

BOSTON PUBLIC LIBRARY

3 9999 06504 155 8

No. 6340.4

31-34

GIVEN BY

Hyde Park, Mass.

Digitized by the Internet Archive
in 2011 with funding from
Boston Public Library

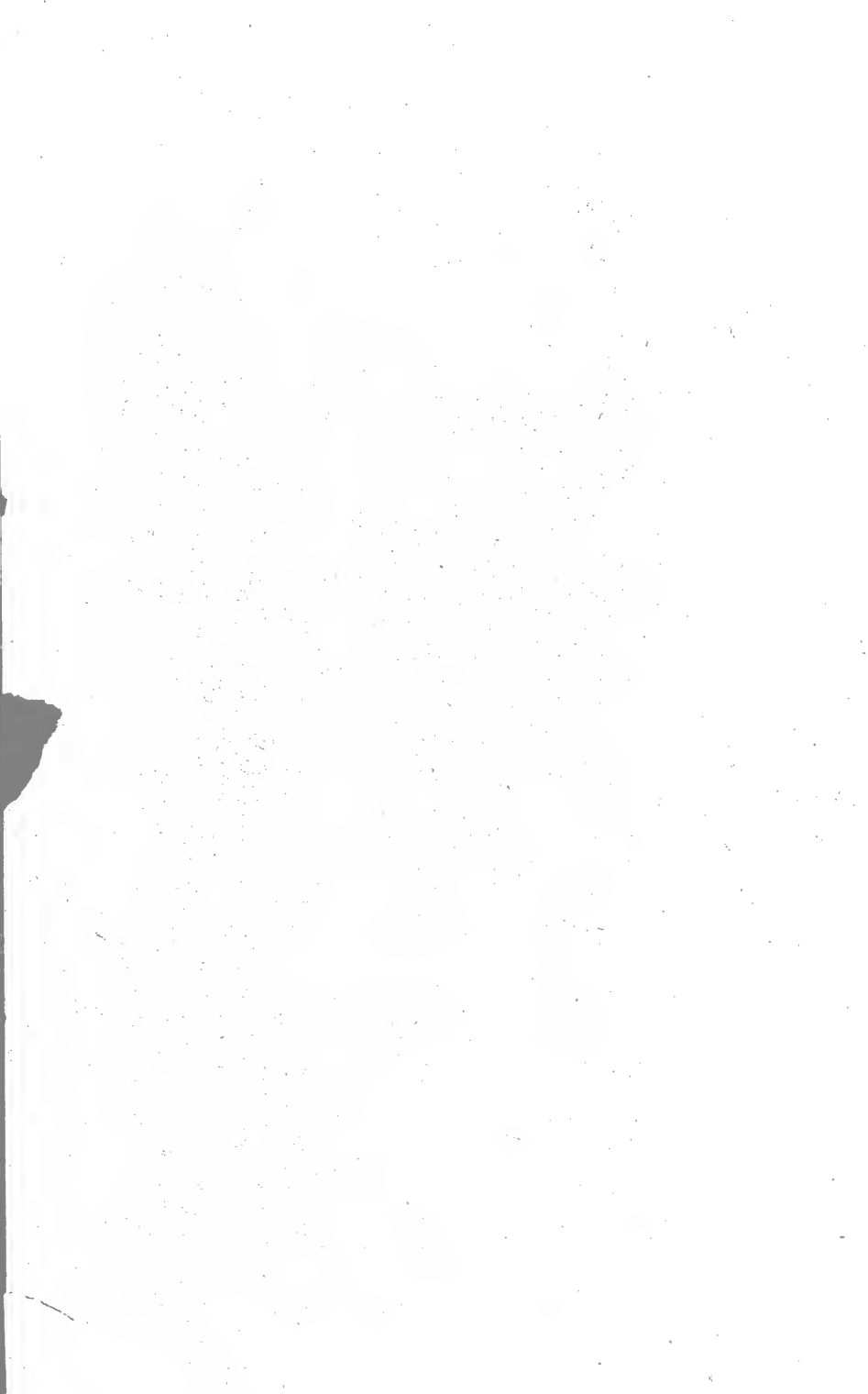

THIRTY-SECOND ANNUAL REPORT
OF THE
RECEIPTS AND EXPENDITURES
OF THE
TOWN OF HYDE PARK

WITH
REPORTS OF THE SELECTMEN, TRUSTEES OF THE
PUBLIC LIBRARY, SCHOOL COMMITTEE
AND OTHER TOWN OFFICERS.
FOR THE
YEAR ENDING JANUARY 31, 1900.

HYDE PARK:
PRESS OF THE HYDE PARK GAZETTE
1900.

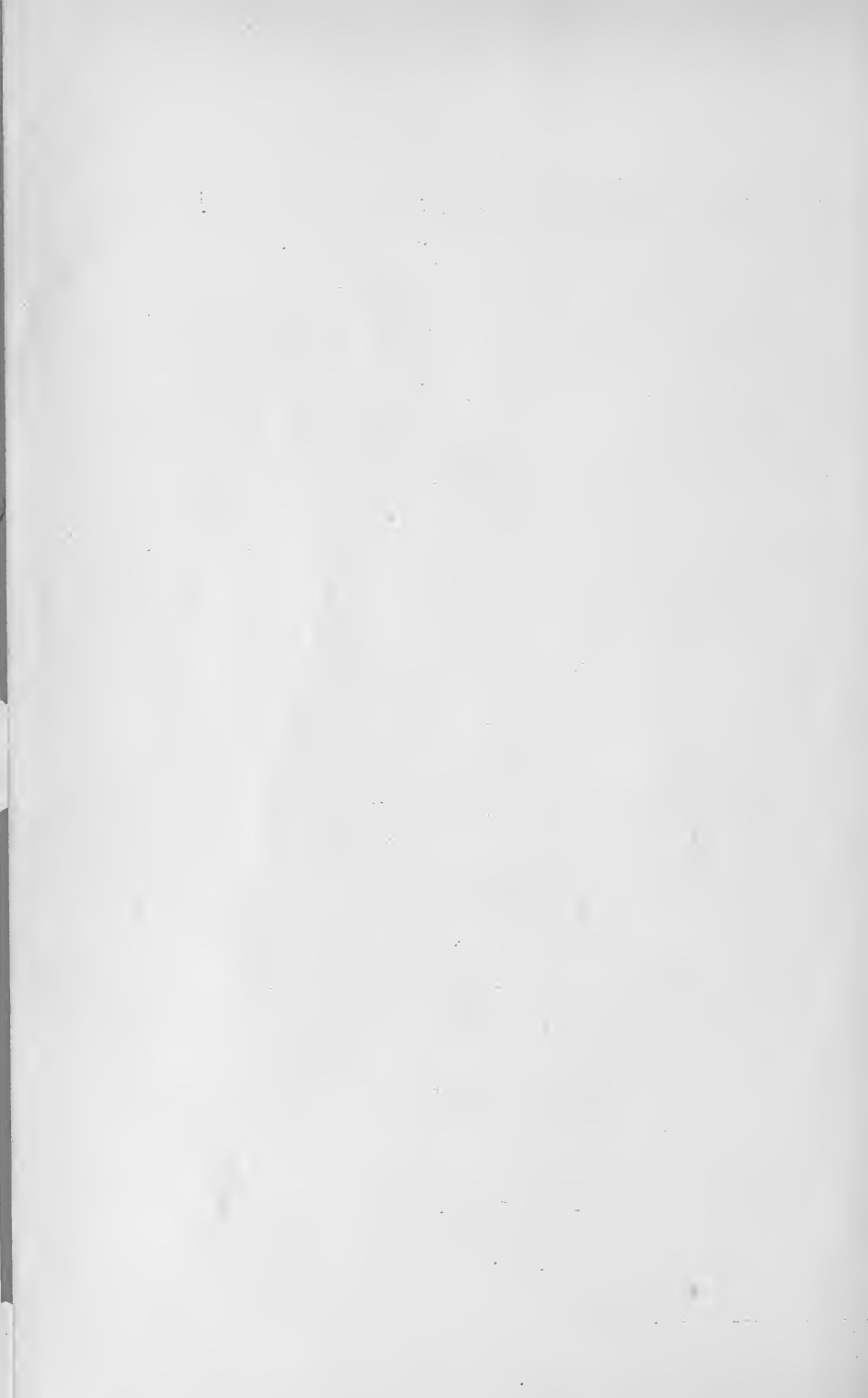

THIRTY-SECOND ANNUAL REPORT

OF THE

RECEIPTS AND EXPENDITURES

OF THE

TOWN OF HYDE PARK

WITH

REPORTS OF THE SELECTMEN, TRUSTEES OF THE
PUBLIC LIBRARY, SCHOOL COMMITTEE
AND OTHER TOWN OFFICERS.

FOR THE

YEAR ENDING JANUARY 31, 1900.

HYDE PARK :

PRESS OF THE HYDE PARK GAZETTE.

1900.

OFFICERS OF THE TOWN OF HYDE PARK,

FOR THE YEAR ENDING MARCH 5, 1900.

SELECTMEN AND SURVEYORS OF HIGHWAYS:

FRANK B. RICH, EDWARD Q. DYER,
FRED Y. FRENCH, JOHN JOHNSTON,
ALONZO W. DUNBAR.

ASSESSORS:

THOMAS E. FAUNCE, GEORGE W. CHAPMAN,
CHARLES F. MORRISON.

TOWN CLERK:
HENRY B. TERRY.

TOWN TREASURER:
HENRY S. BUNTON.

OVERSEERS OF THE POOR:

GEORGE E. HAVEN, term expires 1902
GEORGE W. CHAPMAN, term expires 1901
CHARLES LEWIS, term expires 1900

BOARD OF HEALTH:

WILLARD S. EVERETT, term expires 1902
EDWIN C. FARWELL, term expires 1901
WILLIAM W. SCOTT, term expires 1900

COLLECTOR OF TAXES:

GEORGE SANFORD.

SCHOOL COMMITTEE:

ANDREW WASHBURN, term expires 1902
EDWARD S. FELLOWS, term expires 1902
FRANK F. COURTNEY, term expires 1902
ELLA F. BOYD, term expires 1901
SAMUEL T. ELLIOTT, term expires 1901
EDWARD I. HUMPHREY, term expires 1901
AUGUSTA L. HANCHETT, term expires 1900
WILLIAM G. COLESWORTHY, term expires 1900
CHARLES G. CHICK, term expires 1900

SUPERINTENDENT OF SCHOOLS :

FRANK O. DRAPER.

AUDITORS :

CALVIN P FELLOWS, JOSEPH J. HOUSTON,
HOWARD S. THOMPSON.

TRUSTEES OF THE PUBLIC LIBRARY :

EDWARD S. HAYWARD, term expires 1902
HENRY B. MINER, term expires 1902
JAMES R. CORTHELL, term expires 1902
G. FRED GRIDLEY, term expires 1901
FREDERICK L. JOHNSON, term expires 1901
* WILLIAM H. ALLES. (resigned) term expires 1901
* CHARLES G. CHICK, term expires 1900
AMOS H. BRAINARD, term expires 1900
CHARLES F. JENNEY, term expires 1900
JOHN W. GRIFFIN, term expires 1900

PARK COMMISSIONERS :

WILBUR H. POWERS, term expires 1902
JOHN J. ENNEKING, term expires 1901
LAWSON B. BIDWELL, term expires 1900

BOARD OF SEWER COMMISSIONERS :

DAVID PERKINS, term expires 1902
WILLIAM U. FAIRBAIRN, term expires 1901
FERDINAND A. WYMAN, term expires 1900

CONSTABLES :

JAMES McKAY, ALEXANDER SCHWAB,
DANIEL O'CONNELL, CHARLES E. JENNEY,
WILLIAM W. SCOTT, FRED C. BIGELOW,
JOHN M. BROWN, JAMES A. CULLEN.

JOHN J. HARRINGTON.

FIRE DEPARTMENT :

JOHN C. McDOUGALD, Chief Engineer.
JOHN H. WETHERBEE, }
WILLIS G. ROBINSON, } Assistant Engineers.

*Charles G. Chick, Esq., chosen by the Trustees and the Selectmen to fill vacancy caused by resignation of William H. Alles, until another is chosen in his stead by the town.

SELECTMEN'S REPORT.

FELLOW CITIZENS OF HYDE PARK :

The Board of Selectmen submit the following as their annual report for the year ending January 31, 1900 :

Before presenting the details of the several departments, we first call attention to the subject of

FINANCE.

The funded debt of the town January 31, 1899, was as follows :

Stone Crushing Plant loan,	\$ 1,000
School Buildings bonds,	10,000
Sewerage bonds,	145,000
Public Library Building bonds,	25,000
	<hr/>
	\$181,000

In addition to the interest payment the town has paid during the year \$10,000 of the above bonds, and as no new bonds were issued, the total funded debt January 31, 1900, has been reduced to \$171,000. Further, the town paid the following amounts which were appropriated in 1898 :

Public Library land,	\$ 6,500
Norway Park,	1,200
Widening Hyde Park Avenue,	14,000
	<hr/>
	\$24,700

These items, together with the grade crossing payment and the increased Metropolitan Assessments, brought the tax rate to a high figure, notwithstanding economical town expenditures. In past years it has been the custom in special town meetings to make appropriations one year to

be paid the next. As no money was appropriated in 1899 to be paid in 1900, we have good reason to expect a lower tax rate this year.

METROPOLITAN ASSESSMENTS.

The subject of Metropolitan Assessments is one of great importance to the town. They first made their appearance in our financial affairs three years ago, and have increased in amount each year since.

The past year the town paid as follows :

Metropolitan Sewer,	\$13,345.32
High Level Sewer,	1,896.41
Metropolitan Water,	758.55
	<hr/>
	\$16,000.28

These amounts, with the Readville grade crossing assessment of \$8,873.14, make a total of \$24,873.42 paid, in the expenditure of which the town had no voice.

READVILLE GRADE CROSSING.

According to the reports received from the State Auditor from time to time, it appears that there has been expended to Nov. 1, 1899, in connection with the work of abolishing the grade crossings at Readville and for the new bridge at Allen street, about \$855,000 exclusive of land damages.

The work is now practically complete. Under the Massachusetts statute abolishing grade crossings, the town's share would have been ten per cent., but the Legislature of 1896, by a special Act, fixed the proportion to be paid by Hyde Park in this case at 13 1-2 per cent. The assessment is to be divided into twenty annual payments which will vary each year. The first, made in December last, was \$8873.14.

HIGHWAY DEPARTMENT.

The Board reappointed Superintendent of Streets Henry M. Phipps, who has served the town in that capacity for several years and given general satisfaction.

The town appropriated for highways \$16,000, which has been expended in a careful manner, and no further appropriation for this department was asked for.

In addition to the general repairs necessary every year a large part of the money was expended for improvements of a permanent nature, more particularly described in the Superintendent of Streets' report on another page.

NEW STREETS.

The only new street which the town was called upon to accept during the year was the extension of Hyde Park avenue from Hawthorne street to the Trotting Park entrance. This was voted in town meeting Sept. 13. No appropriation was made as the expense of construction was borne wholly by the Norfolk Suburban Street Railroad Co., as per agreement with the Selectmen.

HYDE PARK AVENUE.

The widening of Hyde Park avenue near the Boston line and at Cleary square, making an 80-foot street at these points, as decreed by the County Commissioners and voted by the town in 1898, more fully described in the last town report, was completed last spring, and the Commissioners have approved the work. All claims for land damages were settled by the Selectmen without litigation, and all bills have been paid.

According to the terms of the decree the county was to pay the town \$5908 as its share of the cost of this improvement. In consideration of the thoroughness of the construction the Commissioners awarded the town \$1207 in addition to the decree, and the whole amount, \$7125, has been received by the town.

WEST RIVER STREET WIDENING.

On the petition of citizens a public hearing was held July 18, before the County Commissioners on the question of

widening West River street from Fairview avenue to a point near the house of Thomas Wallace.

West River street is 50 feet wide in most parts, but in this section, commonly called "between the ponds," it was much narrower — at one point only 26 feet. The retaining walls had commenced to cave into the water, making it very dangerous to travel. A decree was issued by the Commissioners laying it out to a 50-foot width. Sept. 13 the town appropriated \$3000 for the work, which is now complete, including the building of a new bridge and fencing, — all paid for within the appropriation and completed within the time named by the Commissioners.

STREET WATERING.

For this department the town appropriated \$3500. There is a small balance unexpended. A new watering cart was purchased for use in the Readville district. New water cranes were erected at convenient points and the town divided into five districts, each with a cart. Under the direction of the Superintendent of Streets the work was being well carried on when, on June 6, a letter was received from the Hyde Park Water Company stating that on account of the small supply of water no more could be sold to the town for that purpose until further notice, and this condition existed throughout the season.

Arrangements were made with the New York, New Haven & Hartford Railroad and the cart in the central section supplied from the standpipe at Fairmount avenue crossing at the same price charged by the Hyde Park Water Company.

We wish to express our appreciation of the courtesies extended the town by the Tileston & Hollingsworth Company, the Becker-Brainard Milling Machine Company, Glover & Willcomb, and the Hyde Park Electric Light Co.,

all of whom supplied water to the carts in their sections of the town free of charge.

STREET LIGHTS.

The lighting of the streets, as in former years, has been done by the Hyde Park Electric Light Company under the ten-year contract made Jan. 6, 1898. During the year there have been added by vote of the town 3 arc and 8 incandescent lights, making a total of 131 arc and 71 incandescent lights. In the Clarendon Hills district, near the Boston line, a few oil lamps are still in use.

POLICE DEPARTMENT.

One of our first official acts was the reappointment of Chief of Police James McKay and the regular patrolmen, Daniel O'Connell, J. A. Cullen, John M. Brown, Fred C. Bigelow, Elmer P. Runnells, and Alexander Schwab, all of whom had rendered the town faithful service in previous years. On April 27 Chief of Police McKay tendered his resignation to accept a position on the State force. We deeply regret the loss to the town of an efficient official and a good citizen. To fill the vacancy the Board appointed patrolman Daniel O'Connell, who has been connected with police work in this town for twenty-nine years. Special officer Michael J. Maguire was promoted to patrolman.

FIRE DEPARTMENT.

The Selectmen appointed as engineers of the Fire Department, J. C. McDougald, John H. Wetherbee and Willis G. Robinson, each of whom has had many years' experience in the department. By their efficient management, and the good work of their men, the department is now in good condition.

The Engineer's report, with the details of expenditures and the list of fires during the year, will be found on another page.

FIRE HYDRANT SERVICE.

By vote of the town there have been added during the year two new hydrants, making a total of 183 hydrants now paid for by the town under the ten-year contract with the Hyde Park Water Company.

The cost of their service to the town during the past year was \$5,773.22.

TOWN VAULT.

In the Selectmen's report of last year, the town's attention was called to the inadequate vault room for the storage of the town records, as required by law.

At the town meeting last spring \$800 was appropriated for this purpose.

This vote has been carried out, and we have had constructed within the appropriation a new and commodious vault, fitted with metallic fixtures, according to law.

ACTIONS AT LAW.

Lomelia A. Bickford, Administratrix of the estate of Levi B. Bickford, *vs.* Town of Hyde Park.

The action was brought in January, 1895, in the Superior Court for Norfolk County, to recover, as was alleged, taxes paid by the deceased on land on East River Street and Providence Street, referred to in different town reports since 1895. The case was tried at the May sitting, 1896, and upon the ruling of the Justice of the Superior Court, a verdict was rendered for the plaintiff for the amount of her claim, namely, \$204.47, and interest thereon since 1878. The exceptions of the town to the ruling of the court were argued in the Supreme Judicial Court last November. By a decision handed down June 29, 1899, it was held that the action could not be maintained, and judgment has been entered in favor of the town. Defendant's taxable costs in

this case amounted to \$63.80, which amount was applied to the reduction of the judgment in the following case.

Lomelia A. Bickford vs. Town of Hyde Park (referred to in town reports since 1897).

Petition returnable in November, 1897, for damages for injuries to her premises and well thereon by reason of the construction of a sewer in East River Street, and the draining of her well. The case first came on for trial at the May sitting of the Superior Court at Dedham, in 1898, when a verdict was ordered for the town. The case was taken to the Supreme Judicial Court by the plaintiff, on exceptions, which were argued at the November sitting, 1898, of that court, and in July last a decision was reached sustaining the exceptions, and determining that the plaintiff was entitled to recover; and judicially interpreting the Hyde Park Sewer Act. The case came on for trial again in the Superior Court last October, and a verdict was rendered for the plaintiff for \$1,000. A motion for a new trial was made on behalf of the town, on the alleged ground that the verdict was excessive; but after hearing, it was overruled and judgment was entered on the verdict on the 4th of December, 1899.

Emily R. Hawes vs. Town of Hyde Park.

Petition for damages for injuries done to her premises by draining her well, more fully described in the last annual report. The petition is still pending.

Mary A. E. Murphy vs. Town of Hyde Park.

(Referred to in last annual report.) Petition for damages to her estate on account of the construction of Westminster Street, returnable in November, 1898, in the Superior Court, Norfolk County. This case has been settled for \$1000.

John J. Loud vs. Town of Hyde Park (referred to in last annual report).

Petition for damages to petitioner's estate on account of the construction of Westminster Street, returnable in November, 1898, in the Superior Court, Norfolk County. This case has been settled for \$128.21.

The four petitions for land damages by Washburn, Eustis, Hurter and Bursch, growing out of taking by the Sewer Commissioners, under the Sewer Act, (more fully described in the last annual report) for sewer construction on the easterly side of Neponset River, are still pending. Hearings have been had before Charles A. Williams, Esq., Auditor, on different days between January 28, 1899, and January 13, 1900, inclusive. The auditor made his report and awarded damages as follows: —

Jennie F. Hurter, \$3000, and interest from July 15, 1897.			
Eliza G. Washburn, \$2200	“	“	“
Mary M. Bursch, \$700	“	“	“
Mary A. Eustis, \$1200	“	“	“

These awards are deemed by us and the Sewer Commissioners, as well as by counsel for the town, to be excessive. An inspection of the auditor's reports in these cases indicates that evidence introduced in behalf of the town did not receive the consideration to which the representatives of the town believed it was entitled. Though requested to do so, the auditor declined to state in his reports the grounds of his finding. The auditor's reports are not decisive of these cases. There is a question of law raised in these cases that may call for a judicial interpretation by the court.

Of the fifty-one petitions for land damages growing out of the abolishment of grade crossings, (more fully described in the last annual report) twenty-one have been settled; three have been heard in the Superior Court, two of which are now pending in the Supreme Judicial Court on questions of law, and twenty-seven are now pending before the auditor.

The petitions by George S. Lee, Trustee, George S. Lee, Administrator, Lola B. Page, and the Real Estate and Building Co., on account of decree of the County Commissioners (more fully described in the last annual report) are still pending.

The following cases, caused by sewer construction, were the only suits brought against the town during the past year.

Charles F. Allen, et al, Trustees *vs.* Town of Hyde Park.

Elizabeth S. Coleman *vs.* Town of Hyde Park.

Two petitions for damages growing out of the construction of the town sewer through petitioners' premises between Beacon Street and the Neponset River. These cases were entered in the Superior Court in August and September, respectively, and are now pending before an auditor.

Mary Gallagher *vs.* Town of Hyde Park.

This is an action of tort for \$4000, brought in December, 1899, returnable in the Superior Court next February, to recover for alleged personal injuries caused by the alleged defect in a highway, growing out of the sewer construction.

FRANK B. RICH,
 FRED Y. FRENCH,
 EDWARD Q. DYER,
 JOHN JOHNSTON,
 ALONZO W. DUNBAR,

Selectmen of Hyde Park.

January 31, 1900.

SYNOPSIS OF THE TOWN CLERK'S RECORD OF TOWN MEETINGS.

The following statement shows *in a condensed form* the action of the town on the various articles which have been before it for consideration the past year.

MARCH 6, 1899. The annual meeting for choice of town officers was held in Waverly Hall; no other business was transacted.

MARCH 29, 1899, a Town Meeting was held in Waverly Hall, when the following articles were acted upon:

ART. 1. To choose a moderator to preside at said meeting.

Edwin C. Jenney, Esq., was chosen moderator.

ART. 2. To see if the town will accept the list of jurors as prepared by the Selectmen and posted according to law.

The list was amended and accepted.

ART. 3. To hear the report of the Selectmen in regard to guide boards, and act thereon.

Report made and accepted.

ART. 4. To see what disposition the town will make of the money received from dog licenses for the year 1898.

To the public library for purchase of new books.

ART. 5. To see what compensation the town will vote to pay for collecting its taxes the current year.

Voted to pay \$1500.

ART. 6. To fix the salaries of the town officers for the current municipal year.

Selectmen, \$200 each; Assessors, \$300 each; Overseers of the Poor, \$150 each; Town Clerk, \$250; Town Treasurer, \$500; Board of Health \$100 each; Auditors, \$25 each; Cemetery Commissioners, \$50 each; and Sewer Commissioners, \$100 each.

ART. 7. To determine what compensation shall be allowed the Clerk of the Board of Sewer Commissioners for the ensuing year.

\$600, same as last year.

ART. 8. "To see what compensation the town will vote to pay the Secretary of the Board of Assessors, and for extra clerical services for the Board for the current municipal year."

\$250 voted for this purpose.

ART. 9. To fix the compensation of the engineers and the several members of the fire department for their services the current municipal year.

Chief Engineer, \$150; Assistants, \$75 each; "Permanent" Men, \$700 each; "Call" Men, \$75 each, (same as last year except that "Call" Men are paid \$75 instead of \$50, as heretofore)

ART. 10. To see what discount the town will vote to allow on all taxes paid on or before October 1, 1899; and what interest the town will vote to charge on taxes for the current year when the same shall be overdue.

No discount allowed: Interest at rate of six per cent. per annum on overdue taxes.

ART. 11. To see what sum the town will appropriate for furniture and fixtures for the new public library building, and how the same shall be raised.

\$2500 voted for this purpose — to be taken from money in hands of Treasurer received from the Commonwealth as compensation for the taking of "Happy Valley" lands for park purposes.

ART. 12. To see if the town will authorize the Selectmen to provide an additional fire-proof vault for the preservation of the public records, plans, etc., and appropriate money therefor.

Selectmen were so authorized, and \$800 appropriated therefor, the same to be taken from the money now in the Treasury designated under Article 11, above.

ART. 13. To see if the town will appropriate one hundred and fifty dollars to Post 121, Grand Army of the Republic, for the expense of decorating the graves of deceased soldiers.

So appropriated.

ART. 14. "To see what sum the town will appropriate for the celebration of the Fourth of July, 1899."

\$250 appropriated therefor.

ART. 15. To see if the town will appropriate the money now in the hands of the Treasurer, received by him as sidewalk, street or Board of Health assessments or betterments, and all money which shall be received by him the current year on account of such assessments or betterments, for the purpose of constructing or repairing public ways.

So appropriated.

ART. 16. To see if the town will appropriate the money to be received this year by the Town Treasurer, for or on account of Corporation and National Bank Taxes, for the payment of the fire hydrant service of the town.

So appropriated.

ART. 17. To see if the town will authorize its Selectmen to contract with the Hyde Park Electric Light Co., for the remainder of the term of our street lighting contract, for lights to be placed as follows: One arc light on Norton street; one incandescent light on Milton avenue; and one incandescent light on East River street, near the paper mill.

Selectmen were so authorized.

ART. 18. To see if the town will authorize its Selectmen to contract with the Hyde Park Water Co., for the remainder of the term of the town's contract with said company for fire hydrants to be located as follows: One hydrant on Business street; one hydrant on East River street, near paper mill.

Selectmen were so authorized.

ART. 19. To see what amount the town will vote to raise by taxation, to meet the expenses of the town the current year, the deficiencies of last year, and the notes and bonds of the town maturing the present year, and how the same shall be appropriated.

Voted to raise by taxation the current year the sum of one hundred seventy-one thousand six hundred thirty-five dollars, and to appropriate the same as follows:

Support of schools:	
For Salaries and Fuel,	\$40,000 00
Incidentals,	4,300 00
Text books and supplies,	3,700 00
Evening schools,	700 00
Industrial schools,	300 00
	<hr/>
	\$49,000 00
For Bonds and Notes maturing,	10,000 00
Interest,	10,000 00
Highways,	16,000 00
Street Watering,	3,500 00
* Incidentals,	10,500 00
Police,	8,500 00
Fire Department,	10,450 00
Overseers of Poor,	7,000 00
Street Lights,	9,500 00
Public Library,	4,000 00
* Salaries,	4,035 00
Board of Health,	4,000 00
G. A. R. Post,	150 00
Fourth of July,	250 00
Money voted in 1898 and payable from taxes of 1899, .	24,700 00
	<hr/>
	\$171,635 00

* \$1500 transferred from "Incidentals to "Salaries," after vote under Art. 19.

ART. 20. "To see if the town will reconsider the vote taken March 20, 1896, whereby it was voted to adopt the provisions of Chap. 186 of the Acts and Resolves of 1895, relative to the watering of streets in towns."

Voted to reconsider said vote of March 20, 1896. Voted that we do not adopt the provisions of said chapter.

ART. 21. To see if the town will authorize its Collector of Taxes to use all means of collecting the taxes which a Town Treasurer, when appointed a Collector, may use.

So authorized.

ART. 22. To see what amount the town will authorize its Treasurer to borrow, in anticipation of the tax to be levied the current year.

Treasurer authorized to borrow amount not exceeding \$100,000.

ART. 23. To see if the town will authorize its Treasurer, with the approval of the Selectmen, to borrow money to renew or replace any loan or loans.

So authorized.

ART. 24. "To see what action the town will take in regard to the recommendation of the Board of Auditors as appears in the town report."

Messrs. Arthur C. Kollock, Prince W. Taylor and George T. Brady appointed by the moderator, a committee to consider the subject suggested by this article, and to report at a future meeting.

Adjourned at 9.50 P. M.

SEPT. 13, 1899, a town meeting was held in Waverly Hall, when the following articles were acted upon:

ART. 1. To choose a moderator to preside at said meeting.

David W. Murray, Esq., chosen moderator by acclamation.

ART. 2. To see if the town will vote to raise and appropriate a sum of money sufficient to carry into effect the decree of the County Commissioners, dated July 18, 1899, re-locating West River street.

\$3000 appropriated; to be taken from money in the treasury received from County on account of Hyde Park avenue.

ART. 3. To see if the town will authorize its Selectmen to contract with the Hyde Park Electric Light Co., for the remainder of the term of our Street Lighting contract, for one electric arc light and four incandescent lights to be placed near the new railroad station at Readville; one incandescent light on Charles street; and one incandescent light on Easton avenue.

So authorized.

ART. 4. To hear the report of the Selectmen laying out that part of Hyde Park avenue which is south of Hawthorne street, as a public town way, and to see if the town will accept and allow said laying out with the boundaries and admeasurements of said way as shown by report, plan and profile now on file in the Town Clerk's office.

Report made and "laying out" accepted and allowed.

ART. 5. To see if the town will appropriate the sum of \$1000 to satisfy the judgement obtained by Mary A. E. Murphy against the town.

\$1000 appropriated; to be taken from unexpended balances of appropriations for new streets, made in 1896 and 1897.

ART. 6. To see if the town will, by vote, change the name of that part of the public way now known as Hyde Park avenue which extends from the new location of Hyde Park avenue, (as recently determined), near its junction with Milton street, northerly to land of the New York, New Haven & Hartford Railroad Co.; the name of that part of the public way known as Milton street, which lies between Prescott street and the Milton town line to "East Milton

street"; and that part of said Milton street which lies between Sprague street and the Dedham town line to "West Milton street." Also to see what name the town will give the "square," so called, which is bounded by Hyde Park avenue, Milton and Prescott streets.

Name of that part of Hyde Park avenue mentioned in first section of this article, changed to "Blue Hill Court." The name of Milton street (either section) was left unchanged. The name "Wolcott Square" was given to the "Square" described in this article.

ART. 7. To see if the town will authorize its treasurer to borrow money in anticipation of sewer assessments levied or to be levied under vote of the town, March 24, 1897.

Treasurer authorized to borrow \$40,000 in anticipation of said assessment.

Adjourned at 8.55 P. M.

Nov. 7, 1899, the annual meeting for choice of State, District and County officers, was held in Waverly Hall. No other business was transacted.

JAN. 24, 1900, a town meeting was held in Waverly Hall, when the following Articles were acted upon:

ART. 1. To choose a moderator to preside at said meeting.

Clifton B. Carberry, Esq., was chosen moderator.

ART. 2. To see if the town will make an additional appropriation for incidentals.

\$2000 appropriated; same to be taken from money on hand, received from County of Norfolk on account of widening of Hyde Park avenue.

ART. 3. To see if the town will authorize its Selectmen to contract with the Hyde Park Electric Light Co., for the remainder of the term of our Street Lighting contract, for two incandescent lights to be placed on Arlington street, near Elm street.

Authorized to contract for one arc light.

ART. 4. To see if the town will make an additional appropriation for the support of the poor.

\$700 appropriated; same to be taken from money on hand, received from sale of Happy Valley Park land.

ART. 5. To see if the town will appropriate the money now in the hands of its treasurer, received by him under the provisions of Sections 5, 9 and 28 of Chapter 578 of the Acts of the year 1898, for the construction, repair and maintenance of the public ways, and the removal of snow therefrom.

So appropriated.

ART. 6. To see if the town will make an additional appropriation for the use of the Board of Health.

\$500 appropriated; same to be taken from money on hand, received from sale of Happy Valley Park land.

ART. 7. To see if the town will appropriate money to satisfy the judgement obtained by Lomelia A. Bickford against the town.

\$1140.97 appropriated; same to be taken from money on hand, appropriated for construction of sewers, and sewer commissioners are requested to draw order for payment of same.

Adjourned at 8.25 P. M.

REPORT OF SUPERINTENDENT OF STREETS.

TO THE HONORABLE BOARD OF SELECTMEN :

Gentlemen, — I herewith submit my report for the year ending January 31st, 1900.

There are in this department, one steam roller, one derrick with rigging, five horses, five water-carts, two double and one single road carts, one road machine, one stone rigging, one two-horse roller, nineteen snow plows, and miscellaneous tools. There was added the past year, one two-horse snow sled. All of the above being in excellent condition.

There has been 1600 feet of new paved gutters built and 1300 feet of old gutters relaid, seven new catch basins constructed and three rebuilt; also four new stone culverts. We have taken up 3600 feet of old plank side walk and replaced the same by gravel and stone dust; 2000 feet of new fence has been built, 1168 feet of edge stone set, 200 feet of granolithic sidewalk laid, 650 feet of new sidewalk and 1455 feet resurfacing old concrete. One push cart, two wheelbarrows, and three waste barrels have been added to the street cleaning department.

The bridges on Fairmount Avenue and also on Hyde Park Avenue, over Mother Brook, have been repaired.

Twenty new sign posts have been put up during the year.

Besides the general repairs that are necessary at all times of the year, there have been about 2000 tons of crushed stone used on our streets, and we have about 700 tons on hand. Respectfully submitted,

HENRY M. PHIPPS,
Superintendent of Streets.

REPORT OF THE INSPECTOR OF BUILDINGS.

TO THE HONORABLE BOARD OF SELECTMEN :

Gentlemen—Following is the annual report of the Inspector of Buildings for the year ending January 31, 1900 :

Whole number of permits issued,	116
For new buildings,	65
For additions and alterations,	51
Number of notices sent to persons who had commenced operations without a permit,	5
Number of visits made to the various buildings in process of erection and alteration, wood working and machine shops, waste boxes, back yards, investigating cause of fires, inspection public halls, etc.,	251

I find that people in general have become familiar with the fact that there is a building law, also that there is a law requiring them to care for combustible material, and that they have complied with the same as well as could be expected under the circumstances. There has been but one complaint entered in regard to waste material which, on notice, was removed.

I have submitted my annual report to Rufus R. Wade, Chief of District Police, State House, Boston, Mass.

I wish to extend my sincere thanks to the Board of Selectmen, to the contractors, and all others whom I have met, for the courtesy shown me in the performance of my official duties. Respectfully submitted,

RICHARD F. BOYNTON,
Inspector of Buildings.

REPORT OF CHIEF OF POLICE.

OFFICE OF CHIEF OF POLICE.
HYDE PARK, MASS.

TO THE HONORABLE BOARD OF SELECTMEN :

Gentlemen—I have the honor to submit herewith for your consideration the annual report of this department for the financial year ending January 31, 1900, which includes the first three months of my predecessor.

Whole number of persons arrested,	250
Males,	232
Females,	18

CAUSES FOR ARREST.

Adultery,	2
Assault and battery,	19
Assault with a dangerous weapon,	1
Bastardy,	2
Being a tramp,	2
Breaking and entering,	4
Cruelty to animals,	1
Carrying firearms in Park,	1
Drunkenness,	169
Disturbing the peace,	10
Embezzlement,	1
Felonious assault	1
Gaming on the Sabbath,	9
Idle and disorderly,	1
Insane,	8
Keeping a disorderly house,	1
Larceny	10
Malicious injury to real estate,	1
Non support.	1
Peddling without a license,	1
Violation of the liquor law,	5

NATIVITY OF PERSONS ARRESTED.

Canada,	5
England,	19
Germany,	3
Greece,	2
Ireland,	67
Italy,	5
New Brunswick,	2
Nova Scotia,	5
Newfoundland,	1
Russia,	1
Scotland,	5
Sweden,	5
Syria	1
United States,	129
	— 250

MISCELLANEOUS.

Amount of property stolen,	\$1,067.50
Amount recovered in town,	346.00
Amount recovered out of town,	570.00
Amount of fines imposed by Court,	1,513.00
Average of fines imposed,	10.50
Amount of liquor seized,	19 gallons
Cases investigated without arrest,	233
Cases investigated for other officers,	13
Dead bodies found,	1
Defects in streets reported,	19
Defects in sidewalks reported,	37
Number of dogs killed,	4
Doors found open,	19
Fire alarms given,	3
Lost children found and restored to parents,	18
Lights hung on obstructions,	23
Imprisonment imposed by Court,	15 years, 2 months, 10 days
Injured persons provided for,	7
Number of persons fined,	145
Street lights reported not burning,	435
Search warrants served for intoxicating liquors,	9
Stray horses taken care of,	8
Travellers lodged over night,	1990

FINAL DISPOSITION OF CASES.

Appealed,	2
Committed to House of Correction for non-payment of fines,	84
Committed to Insane Asylum,	8
Discharged,	5
Defaulted,	1
Grand jury,	2
House of Correction,	20
Paid fines,	61
Probation,	49
Placed on file,	2
Reformatory at Sherborn,	1
Reformatory at Concord,	1
State Prison,	1
Turned over to other officers,	10
Work House at Bridgewater,	1
Continued,	2

— 250

Having been appointed Chief of Police to take effect on the first day of May, last, I found everything in good condition in and about the Station, and it has been my endeavor to keep it so. The Police Force during the past year has consisted of seven regular men, five being assigned to all-night duty. I would respectfully recommend that the fines received by the town in criminal cases be placed to the credit of the Police Department. I would also recommend a patrol wagon to be so constructed that it can be used as an ambulance. In concluding I desire to express to the members of the Police Force my appreciation of the goodwill and cordial relations existing among them, and to the Selectmen, who have in many ways assisted me in promoting the success of the Department, I extend my thanks.

Respectfully submitted,

DANIEL O'CONNELL,

Chief of Police.

REPORT OF ENGINEERS OF THE FIRE DEPARTMENT.

TO THE HONORABLE BOARD OF SELECTMEN :

Gentlemen — The Board of Engineers herewith present their annual report for the year ending January 31st, 1900.

The Department has responded to 57 alarms during the past year, 35 bell and 22 still, 3 of which were in Dedham.

	Value.	Loss.	Insurance.
Buildings,	\$110,100 00	\$6,781 00	\$101,185 00
Contents,	14,300 00	5,250 00	10,475 00

We have bought 1000 feet of hose and 250 feet of chemical hose, and have connected the Central Station with the sewer.

We have re-located and repaired Hose 3 House, at Readville, at an expense of \$300. We have also added a new exercise wagon.

The apparatus now consists of two hose wagons, one hose reel, one hook and ladder truck, one chemical, and one exercise wagon ; also seven horses.

We have 4,500 feet of hose in good order, 1000 feet in poor order, 250 feet of chemical hose.

The storage battery which we have had on trial has proved very satisfactory and economical, and we would recommend that it be purchased.

The department consists of chief engineer, two assistant engineers, five permanent men and thirty-three call men, making a total of 41 men.

The excellent fire duty done by both the permanent and call force, in heat and cold, during the year, cannot be too highly commended.

J. C. McDOUGALD, Chief,
JOHN H. WETHERBEE, Clerk.
WILLIS G. ROBINSON.

DEPARTMENT OFFICERS AND NUMBER OF MEN.

 BOARD OF ENGINEERS.

J. C. McDOUGALD, Chief Engineer.

J. H. WETHERBEE, Clerk.

W. G. ROBINSON.

 HOOK AND LADDER Co. No. 1.

WM. R. McDOUGALD, Captain.

J. H. TUCKERMAN, JR., Lieutenant, and 9 men.

 Hose Co. No. 1.

E. N. BULLARD, Captain.

W. W. SCOTT, Lieutenant and 8 men.

 Hose Co. No. 2.

WM. HOLTHAM, Captain.

M. J. FOLEY, Lieutenant, and 5 men.

 Hose Co. No. 3.

FRANK KUNKEL, Captain.

D. W. MAHONEY, Lieutenant, and 4 men.

 CHEMICAL Co. No. 1.

F. L. MERCER, Captain.

WARREN W. MORSE, Lieutenant, and 2 men.

 DRIVERS.

C. P. WANDLESS,

F. A. HAWLEY,

W. P. WHITTEMORE,

JAMES COLLINS,

EDWARD A. HAWLEY,

Supt. of Fire Alarm and Steward.

RECORD OF ALARMS AND FIRES FOR YEAR ENDING JAN. 31, 1900.

DATE.	TIME.	BOX.	LOCATION.	PROPERTY.	OWNER AND OCCUPANT.	PROBABLE CAUSE.	VALUE.	LOSS.	INS.
1899.									
Feb 23	3.50 p.m.	Still.	Everett Sq	Furniture store	A. P. Blake	Sparks	600 00	\$ 25 00	\$ 535 00
" 25	5.50 p.m.	17	Readyville st.	Dwelling	Peter Grant	Fire from K. Oil	1300 00	40 00	1000 00
" 28	4.40 p.m.	48	Radcliffe road	Furniture	Mary DeLord	Overheated stove	300 00	10 00	2500 00
April 1									
" 4	1.00 p.m.	Still.	Huntington ave.	Furniture	George Morse	Pipe and Matches	2000 00	1000 00	1500 00
" 4		Deed'm	East River st.	Clothing	A. S. Perkins	Grass on Fire	2000 00	160 00	500 00
" 4		42	Spague st.	Dwelling				25 00	2000 00
" 5	5.15 p.m.	13	Hale st.	Hay stack	Heirs of Jas. Rooney	Grass Fire	25 00	25 00	
" 12	1.15 p.m.	Still.	Pine Garden	Shooting range	German Rifle Club	"	100 00	100 00	
" 14	3.45 p.m.	55	Providence st.	Fence	N. Y., N. H. & H. R.R.	"			
" 16	10.45 a.m.	52	Hyde Park ave.	Bedding	Henry Ryan	Smoking	50 00	10 00	
" 19	12.55 p.m.	13	Grew's Woods	Woods	Henry Grew	Grass Fire			
" 20	6.20 p.m.	17	Buckingham st.	Shed	N. Y., N. H. & H. R.R.	Sparks		10 00	
" 22	11.45 p.m.	"	Hyde Park ave.	Dump		Spontaneous com.			
" 24	7.15 p.m.	"	Pine Gardens	Woods	Summer Estate	Grass Fire		10 00	
" 28	12.05 p.m.	12	Business st.	Foundry shed.	A. H. Braubard Co.	Sparks	3000 00	25 00	3000 00
May 5	5.15 p.m.	Still.	Summer st.	Dwelling	Dr. S. A. Tuttle	Grass Fire			
" 11	11.45 a.m.	"	Metropolitan ave.	Plank sidewalk	Town of Hyde Park	"			
" 19	5.20 p.m.	31	Station st.	Water tank	N. Y., N. H. & H.	Matches		5 00	
" 19	6.40 p.m.	Still.	N. Y., N. H. P'g't yd	Car rubbish					
June 9	7.55 a.m.	31	Fairmount ave.	Ten. house	Howard Hamblin	Spontaneous com.	3700 00	2 50	3500 00
" 11	11.20 a.m.	"	Fairmount av.	Laundry	N. G. Nickolson	Sparks			
" 15	12.50 p.m.	"	Fairmount ave.	Ten. house	Howard Hamblin	"	3500 00		3500 00
" 17	3.45 p.m.	19	Milbon st.	Dwelling	S. A. P. Macomber est	Oil stove	1000 00	50 00	3500 00
" 17	5.55 a.m.	31	Fairmount ave.	Ten. house	Howard Hamblin	Sparks	3500 00		18000 00
" 23	2.30 a.m.	42	West River st.	Brick block	Robt. Bleakie	Unknown	20000 00	75 00	20000 00
" 23	"	"	"	Ladies' garments	S. Meyers	"	3000 00	2500 00	2000 00
July 4	3.00 a.m.	Still.	Readyville st.	Grass		Fireworks			
" 4	11.40 a.m.	"	Central ave.	Store	Henry Haskell	"			400 00
" 4	9.15 p.m.	46	East River st.	Dwelling	Andrew Fisher	"	1000 00	200 00	
" 5	4.45 p.m.	33	Easton ave.	Dwelling	P. McGrath	Sparks	500 00	25 00	
" 5		"	Milton st.	Furniture		"			
" 21	3.25 p.m.	Still.	"	Woods		"			
" 23	3.40 p.m.	Deed'm	"	Ice house	C. E. Daveport	"			
Aug 8	5.45 p.m.	34	Floral court	Dwelling	J. T. Hawkins	Overheated stove	1500 00	25 00	1500 00

RECORD OF ALARMS AND FIRES — *Continued.*

DATE.	TIME.	BOX.	LOCATION.	PROPERTY.	OWNER AND OCCUPANT.	PROBABLE CAUSE.	VALUE.	LOSS.	INS.
1889.									
Aug 25	4.00 a.m.	Still.	Business st....	Fence.....	N. Y., N. H. & H.	Sparks.....	3000 00	50 00	2500 00
" 31	8.45 p.m.	47	Wood ave.....	Dwelling	J. Wade	Broken lamp.....	1000 00	200 00	1000 00
Sept 1	11.10 p.m.	13	Austin st.....	Furniture	J. Nichols.....	Rats and matches ..	350 00	350 00	1500 00
" 13	10.00 p.m.	31	Fairmount ave....	Furniture.....	Mrs. Tibbets	Unknown	1000 00	200 00	1000 00
Oct 18	11.28 a.m.	19	Readville	Tea, Block	Jas. A. Herne	Overheated stove....	4000 00	100 00	4000 00
" 25	10.38 a.m.	49	Matakeset st....	Groceries	Benj. Hamblin	Sparks.....	1500 00	100 00	1000 00
" "	1.45 p.m.	Still.	Rugby	Cars	W. S. Hunt.....	Brush fire	500 00	300 00	1000 00
" "	6.35 p.m.	"	Bake st.....	Dwelling	N. Y., N. H. & H. R. ..	"	1000 00	150 00	1000 00
Nov 8	8.45 a.m.	28	Readville traf'g pk	Woods	W. G. L. Bartlett, agt.	"	700 00	40 00	575 00
" 10	1.20 p.m.	48	Rugby	Stable.....	N. E. Breeders' ass'n ..	Sparks.....	200 00	200 00	30000 00
" "	12.00 m.	Still.	Readville	Woods	Davis estate	Brush fire	10000 00	225 00	9500 00
" 15	5.30 a.m.	58	Highland st.....	"	Mrs. D. C. Marr.....	Fireplace	2000 00	300 00	2750 00
" 19	9.45 p.m.	"	Huntington ave...	Dwelling	J. J. Drew.....	Defective flue	1000 00	100 00	1000 00
Dec 8	2.05 p.m.	25	Hyde Park ave...	Furniture.....	T. H. Gray	Sparks from picker..	2400 00	425 00	2000 00
" 11	1.30 p.m.	38	Washington st....	Shoddy mill....		"	600 00	340 00	400 00
" 14	1.00 p.m.	Still.	East River st....	Stock	Robt. Bleakie	Hot ashes			
" 31	9.40 p.m.	"	Gordon ave.....	Brush.....	Thos. Kelley	Chimney fire.....			
1900.									
Jan 5	5.00 a.m.		Arlington st.....	Dwelling.....	W. F. Towns	Lamp.....	500 00	50 00	2000 00
" 11	12 10 a.m.	48	Ridge road.....	"	J. S. Rockwell.....	Overheated stove....	2000 00	25 00	2500 00
" 16	6.15 a.m.	31	Pierce st.....	Furniture.....	G. F. Estes	Spon. combustion ...	1000 00	1000 00	1000 00
" 16	6.05 p.m.	16	West River st....	Dwelling.....	J. A. Richardson	"	300 00	1000 00	3000 00
" 24	3.10 a.m.	Still.	Wahut st	Furniture.....	C. H. McAskeel	Lamp.....	300 00	350 00	500 00
" 26	5.00 p.m.	"	"	Dwelling.....	B. & B. Knight.....	"	500 00	50 00	3000 00
" 31	9.45 a.m.	25	Hyde Park ave ...	Charcoal dust..	N. Goverten	Sparks.....	300 00	15 00	15 00
				Stock	A. G. Tleston	"			
				Shoddy mill....	T. H. Gray.....	Caught from dyer..			

TOWN CLERK'S REPORT.

Number of births registered in Hyde Park in 1899	387
Males	206
Females	181

The parentage of the children is as follows:

Both parents American	126
Irish	46
Scotch	6
English	5
Swedes	6
Russian	11
German	2
Italian	12
Of British Provinces,	48
Mixed, one parent American	92
Both parents of other nationalities	33

Born in January, 39; February, 38; March, 35; April, 28; May, 33; June, 28; July, 35; August, 41; September, 29; October, 21; November, 26; December, 34.

MARRIAGES.

Number of intentions of marriages issued in 1899	130
" marriages registered in 1899	130
Oldest groom	55
Oldest bride	60
Youngest groom	19
Youngest bride	17
Both parties born in United States	66
Ireland	10
Scotland	1
Russia	1
Sweden	2
British Provinces	8
Other foreign countries	10
Foreign and American	32

Married in January, 6; February, 6; March, 4; April, 15; May, 7; June, 21; July, 10; August, 10; September, 11; October, 23; November, 11; December, 6.

The following are the names and residences of the parties whose marriages were solemnized in 1899, certificates of which have been filed in this office :

- Jan. 25. John F. Sheehan of Hyde Park and Sarah J. McLoon of Boston.
4. Joseph T. Burger of Hyde Park and Marie P. Saltery of Stockbridge, Vt.
11. John H. Kershaw of Hyde Park and Edith M. Sanderson of Uxbridge.
4. James B. Coullahan of New York and Winifred Dolan of Hyde Park.
18. Albert C. Madan and Elizabeth F. Melzard both of Hyde Park.
17. Michael Cuvello and Annie Corbett both of Hyde Park.
- Feb. 8. Horace E. Wood and Olive C. Crosbie both of Hyde Park.
15. Maynard F. Campbell and Florence Nickerson both of Hyde Park.
22. Edwin A. Ricker and Annie B. Scott both of Hyde Park.
2. James E. Welton and Lena Isherwood both of Hyde Park.
6. Lyle S. Meader and Isabel M. C. Rose both of Dover, N. H.
2. Timothy J. Donovan and Ellen Coffey both of Hyde Park.
- Mar. 8. Edwin D. Bryant and Lena Kupke both of Hyde Park.
6. Claude A. Milbery of Boston and Minnie E. Parker of Hyde Park.
28. Thomas Griffin and Beatrice Reardon both of Hyde Park.
22. Hamilton B. Richardson and Elizabeth A. Rafter both of Hyde Park.
- Apr. 2. Daniel Feeney of Hyde Park and Delia Foley of Norwood.
18. William B. Foster and Ellen L. Morrell both of Hyde Park.
17. Arthur E. Burr of Boston and Emily F. Sturtevant of Hyde Park.
19. Charles A. Towle of Hyde Park and Helen A. Crane of Boston.
19. Nicholas B. Burger of Hyde Park and Edith M. McQueen of Norwood.
6. Michael J. Barry and Sarah Foley both of Hyde Park.
11. Stephen Curran and Bridget Keane both of Hyde Park.
5. Thomas H. Lambert and Mary E. Welch both of Hyde Park.
12. Edward J. Lambert and Margaret Curtin both of Hyde Park.
26. Michael Barrett of Hyde Park and Mary McGourty of Boston.

- Apr. 25. Earle W. Cochrane of Hyde Park and Cecelia R. O'Hearn of Lowell.
25. Peter V. Flanagan of Dedham and Hanah L. McDonough of Hyde Park.
26. John J. O'Neil of Dedham and Sadie O'Connor of Hyde Park.
26. John H. McCoy and Mary J. Heanue both of Hyde Park.
19. Thomas W. Sanders of Hyde Park and Nellie Connors of Manchester, N. H.
- May 31. Michael Arabbio and Mary Bennett both of Hyde Park.
24. Arthur H. Howard of Brooklyn, N. Y., and Emeline M. Newell of Hyde Park.
1. Edwin McBride of Hyde Park and Patience Baxter of Boston.
8. Harvey W. McLeod and Elizabeth M. Whipple both of Hyde Park.
27. Allen F. Davenport of Milton and Susan M. Stickney of Needham.
27. James E. Reiley and Mand Otis both of Hyde Park.
23. Charles A. Gould and Ada J. Poor both of Hyde Park.
- June 1. Frederick E. Blackmer of Hyde Park and Ethel J. Sawyer of Boston.
19. Thomas G. McGuire and Eliza Fewsett both of Hyde Park.
21. James E. O'Brien and Mary A. Crowley both of Hyde Park.
22. Maurice Moynihan and Annie Murphy both of Hyde Park.
7. Joseph W. Drinkwater and Margaret L. McDonough of Hyde Park.
6. Francis J. Finn of Dedham and Margaret G. McDonough of Hyde Park.
7. Harry E. Whittemore of Hyde Park and Ethel E. Graham of Boston.
19. George M. Goodspeed of McKeesport, Pa., and Helen McG. Campbell of Hyde Park.
16. James Taylor and Annie M. Clark both of Hyde Park.
7. Harry Snider and Maggie L. Buchannan both of Hyde Park.
14. Guy F. Drew of Marshfield and Isabelle A. Kelley of Hyde Park.
14. Leon B. May of Hyde Park and Joanna Reid of North Andover.
16. Lewis Fawta and Annie Mitchell both of Hyde Park.

- June 25. John Mathias and Lydia Dawe both of Hyde Park.
19. Clement M. Marshall of Boston and Annie L. Lindgren of Hyde Park.
14. Frederick W. Saunders and Emma E. Bursch both of Hyde Park.
29. William E. Smith and Kate E. Mulvey both of Hyde Park.
27. John L. Sweeney of Hyde Park and Alice J. Barrett of Dedham.
21. Arthur H. Jenkins of Hyde Park and Bertha C. Taber of Brockton.
28. George T. Williams of Hyde Park and Mary A. Tate of Canton.
19. Samuel D. Drinkwater and Mary F. Downey both of Hyde Park.
- July 31. Frank Henderson, Jr., of Hyde Park and Anna R. M. Mackinnon of Norwood.
23. Louis Lubesky of Boston and Lizzie Wienstien of Hyde Park.
15. Charles H. Edgett of Moneton, N. B., and Mary I. McKenzie of Hyde Park.
3. Stewart M. Adamson and Margaret Hyslop both of Hyde Park.
8. George W. Wilcox and Jennie G. Scrivens both of Hyde Park.
20. Everett F. Saunders and Minnie S. Barkhouse both of Hyde Park.
20. Patrick Kitt and Mary Moran both of Hyde Park.
27. George L. Smith of Dedham and Jennie O'Neil of Hyde Park.
3. Joseph Dubois and Zelica Obichon both of Hyde Park.
30. Thomas F. McCarthy and Margaret E. Rooney both of Hyde Park.
- Aug. 8. William D. Chisholm and Mary H. McCaffrey both of Hyde Park.
9. Edward A. Fenton and Mamie J. Concannon both of Hyde Park.
13. John L. Hayes and Minnie E. McNeal both of Hyde Park.
31. John L. McDonald and Jessie A. McDougall both of Hyde Park.
2. Charles O. Wilson and Alfreda A. Hanson both of Hyde Park.

- Aug. 2. J. Fred Beatey of Hyde Park and Leonore Van Buskirk of Brookline.
 2. Daniel J. Hanlon of Hyde Park and Sarah McKenna of Boston.
 12. George B. Platt and Mattie O. Carter both of Chelsea.
 28. Eugene Leason and Ellen A. Crane both of Hyde Park.
 22. John A. Preston of Hyde Park and Louise Graeser of Weimar, Germany.
- Sept. 5. Robert W. Beatey and Lavinia J. Hilton both of Hyde Park.
 5. Charles W. Allen of Newton and Malinda Burton of Hyde Park.
 11. Frank W. Ramseyer of Boston and Edna F. Holt of Hyde Park.
 4. Charles Woodman and Grace C. Chandler both of Bath, Maine.
 6. Herbert M. Wolfe and Annie J. Gateley both of Hyde Park.
 18. Orrison W. Lawrence and Angeline Durant both of Hyde Park.
 14. Michael Welsh of Dedham and Bridget Sullivan of Hyde Park.
 20. Walter H. Buchan of Hyde Park and Minnie E. Duncan of Dedham.
 20. John A. Hirsch of Dedham and Robina L. S. Strachan of Hyde Park.
 26. Arthur E. Woodward of Boston and Mabel M. Clement of Hyde Park.
 17. John J. Jenkins, Jr., and Rose B. Clark both of Hyde Park.
- Oct. 12. Hugh E. Rogers and Margaret Lucy both of Hyde Park.
 12. William J. Cleary and Mary E. Costello both of Hyde Park.
 14. Harry C. Davis and Harriet B. O'Connell both of Hyde Park.
 16. John McKinnon and Rachael McLeod both of Hyde Park.
 19. Joseph U. Rochleau and Elizabeth Letona both of Hyde Park.
 25. Henry A. Faircloth of Quincy and Ethel Connell of Hyde Park.
 4. Emile J. Vantrinet of Dedham and Mary C. Tacey of Hyde Park.
 19. Patrick Hussey of Boston and Catherine Powers of Hyde Park.

- Oct. 4. William E. Holtham and Sarah M. McAskill both of Hyde Park.
21. Andrew L. Sherman and Ellen E. Brooks both of Hyde Park.
2. William W. McDowell and Margaret M. Carroll both of Hyde Park.
5. James W. Jackson and Katherine E. Quinn both of Hyde Park.
11. Oscar W. Grad and Lina B. Skarpos both of Hyde Park.
13. Carl G. Dunderberg and Maria V. Mjoberg both of Hyde Park.
15. Willis G. Robinson of Hyde Park and Freda Bray of Friendship, Me.
25. George H. Whittier of Hyde Park and Sarah J. Burrows of Canton.
18. Clarence J. Edwards of Milton and May A. Bass of Boston.
7. Frederick H. Norcross of Boston and Mary E. Crosier of Hyde Park.
4. Robert E. Kendall of Glens Falls, N. Y., and Henrietta F. Shattuck of Hyde Park.
21. Emile A. Fourneau of Pawtucket, R. I., and Evelyn M. Turley of Hyde Park.
5. Edward F. Tracey and Nettie Sullivan both of Hyde Park.
6. Theodore T. Marshall and Myrtle Sherman both of Hyde Park.
31. Brencile Hunt of Bridgewater and Hattie B. Sears of Hyde Park.
- Nov. 4. Royal E. Tuttle and Sadie M. Young both of Hyde Park.
1. George R. Maloon of Meridith, N. H., and Eleanor Cowperthwaite of Hyde Park.
8. John M. Lynch of Hyde Park and Elizabeth M. Doucette of Tusket, N. S.
19. Joseph E. Callahan and Mary L. Tetro both of Hyde Park.
2. Daniel M. McLean and Anna D. Palmgren both of Hyde Park.
27. Stephen Malley and Bridget Dolly both of Hyde Park.
27. Fred A. Clapham and Frances M. Reddy both of Hyde Park.
29. John P. Kelly of Dedham and Mary M. Furdon of Hyde Park.
1. Francis H. Evans and Helen M. Littlefield both of Hyde Park.

- Nov. 25. Gustaf Olson and Annie Johnson both of Hyde Park.
 29. Otto P. Boettcher of Hyde Park and Lena Gerber of Dedham.
- Dec. 1. Michael J. Flynn and Delia Donahue both of Hyde Park.
 17. John Butler and Daisy L. Lowe both of Winterport, Me.
 28. Thomas A. Rourke and Abbie E. Driscoll both of Hyde Park.
 2. Charles R. Boutelle of Providence, R. I., and Mary A. Rabbitt of Hyde Park.
 21. Robert M. Sampson and Ethel S. Shaw both of Hyde Park.
 21. Frank Remick and Elizabeth Wallis both of Dedham.

 DEATHS.

Number of deaths in Hyde Park, and residents of this town who died elsewhere in this Commonwealth in 1899:	222
Males	123
Females	99
Born in the United States	157
" Ireland	29
" British Provinces	16
" Scotland	4
" England	5
" Germany	7
" Italy	2
" Sweden	1
Russia	1

AGES.

Stillborn	11
Under one year	42
Between 1 and 5 years	17
" 5 " 10	5
" 10 " 20	6
" 20 " 30	22
" 30 " 40	18
" 40 " 50	20
" 50 " 60	24
" 60 " 70	13
" 70 " 80	24
" 80 " 90	17
" 90 " 100	3

The number of deaths from some of the well-known causes is as follows :

Accident	6	Paralysis and Apoplexy	15
Consumption	31	Stillborn	11
Pneumonia	18	Old Age	16
Cholera Infantum	8	Bright's Disease	3
Diphtheria	3	Typhoid Fever	1
Cancer and Tumor	7	Scarlet Fever	1
Heart Disease	13	Marasmus	11
Convulsions	12		

The following are the names of those who died in Hyde Park, and of residents of Hyde Park who died elsewhere, during the year 1899 :

DATE.	NAMES.	AGE.		
		YRS.	MOS.	DYS
Jan. 1.	James Richardson.....	55	4	--
5.	Eliza W. Bean.....	78	4	5
7.	Bridget Lynch.....	43	—	—
7.	Elizabeth S. Reading.....	70	6	—
8.	Mary Ware.....	81	—	25
8.	Leslie H. Smith.....	2	2	18
9.	Hieronemus Maurer.....	54	3	9
13.	Catherine Fulton.....	34	—	—
14.	Charlotte M. Allen.....	76	10	26
14.	(Stillborn).....	—	—	—
16.	Walter S. Wilcombe.....	32	—	12
16.	David Haskell.....	85	11	17
16.	Edward A. Perkins.....	45	—	20
17.	Jesse A. Trafton.....	48	2	8
19.	Mary E. Bowen.....	40	—	—
20.	Ananias Wolfe.....	53	1	10
24.	Wallace D. Lovell.....	50	9	—
24.	Elizabeth E. Bartlett.....	70	8	29
28.	Veronica Bennett.....	—	8	2
29.	— Brown.....	—	—	1
30.	Harry La France.....	5	7	—
Feb. 3.	John T. Pollock.....	40	—	—
4.	(Stillborn).....	—	—	—
4.	Lillian M. Brown.....	24	1	—
5.	(Stillborn).....	—	—	—
6.	James Bates.....	84	11	27
6.	Samuel Brainard.....	89	9	24
6.	Katharine Hitchcock.....	—	—	3
12.	Samuel P. Hammatt.....	76	5	20
12.	Fanny Lermon.....	2	6	—

DATE.	NAMES.	YRS.	AGE.	
			MOS.	DYS.
Feb. 16.	Mary Condon.....	76	—	—
16.	Margaret A. Frazier.....	12	7	9
17.	Wilbur D. Pattee.....	48	—	—
24.	James 'R. Brown.....	51	9	23
25.	Sarah Clowser.....	80	10	20
Mar. 5.	Annie M. Dwyer.....	42	11	25
5.	Vingiuser Guariglio.....	—	—	2
7.	(Stillborn).....	—	—	—
8.	Ella E. Sherman.....	48	—	—
9.	Ellen A. Rogers.....	55	8	9
9.	Bebee Smith.....	81	10	8
13.	Albert P. Lindgren.....	1	9	1
21.	Charles R. Rooney.....	1	1	10
24.	Morris Fradenburg.....	58	2	5
25.	Arthur F. Pierce.....	47	9	6
25.	Madalene Carrano.....	—	—	15
Apr. 1.	Julia Buomofaizio.....	—	8	—
7.	Mary E. Robertson.....	40	8	—
7.	Laura B. Guthrie.....	53	2	25
8.	Elizabeth McKnight.....	86	—	—
10.	Thomas Larkin.....	—	—	6 hrs
11.	Frank D. Mallard.....	27	5	6
12.	Mary Larkin.....	—	—	3
14.	John H. Stancey.....	28	—	—
14.	(Stillborn).....	—	—	—
16.	Jacob Bloomerfield.....	32	—	—
17.	Catherine Galvin.....	52	—	—
19.	Mary E. Trainor.....	21	8	14
20.	John Behan.....	—	—	5
20.	Anna F. Martin.....	36	4	13
23.	(Stillborn).....	—	—	—
23.	Annie E. Mahoney.....	1	—	6
23.	Henry E. Gallup.....	43	5	26
24.	John F. Cullen.....	24	8	—
25.	Olive G. Homans.....	20	3	8
26.	Carl Zimmerman.....	76	—	—
29.	Silas Holland.....	34	—	—
30.	Lawrence J. Dwyer.....	23	10	—
May 2.	Arthur A. Goddard.....	—	3	14
3.	William Fitt.....	23	—	13
4.	Elizabeth Henderson.....	33	2	14
5.	Ellen Grimes.....	75	—	—
5.	Abner D. Howland.....	93	5	18

DATE.		NAMES.	YRS.	AGE. MOS.	DYS.
May	5.	Richard B. Jennings.....	—	9	5
	6.	Patrick Bennett.....	28	—	—
	6.	Lola M. Brennan.....	8	9	25
	8.	Mary McMahon.....	—	—	3
	11.	Charles Stearns.....	80	6	23
	15.	Anna M. Tuttle.....	51	3	16
	16.	Frances E. Jones.....	74	4	9
	19.	William H. Wilson.....	21	4	—
	20.	Susie Wright.....	32	8	15
	21.	Margaret E. Gormau.....	27	1	21
	22.	John C. Espinola.....	—	9	28
	22.	Henrietta Sullivan.....	5	2	25
	23.	Gertrude M. Lawlor.....	5	9	—
	28.	Frederick D. Granger.....	23	8	28
	29.	Abra D. Rhoades.....	79	2	7
June	2.	Stephen Connely.....	75	—	—
	2.	Mary A. Philadelphia.....	—	4	—
	6.	John Hauey.....	72	—	—
	7.	Ellen Gately.....	93	—	—
	8.	Mary A. Julian.....	70	10	1
	9.	Annie A. Grant.....	30	9	12
	11.	William H. Hoogs.....	86	2	2
	11.	Charles Schuollinger.....	29	—	—
	25.	Sorsara Dulnane.....	—	11	—
	29.	(Stillborn).....	—	—	—
	29.	Patrick F. Cassidy.....	51	—	—
30.	Elijah Rockwood.....	83	7	14	
July	2.	Sarah E. Robinson.....	41	8	16
	3.	William Hickey.....	7	8	23
	6.	Joseph R. Cullen.....	3	—	—
	8.	Edward F. Cosgrove.....	—	1	18
	10.	Mabel G. Carpenter.....	26	6	5
	11.	James L. Inglish.....	50	—	—
	13.	Edward Sullivan.....	—	11	28
	14.	Catherine F. Shanks.....	—	6	11
	15.	Wallace L. Collins.....	28	6	24
	16.	Sarah A. Clark.....	65	—	—
	16.	Ellen Flynn.....	—	7	—
	17.	Joseph Wilson.....	43	1	27
	18.	Thomas Lyons.....	44	—	—
19.	Willie E. Delano.....	—	7	21	
20.	Rhoda M. Bellamy.....	82	—	8	
21.	Catherine W. Dooley.....	2	8	—	

DATE.		NAMES.	YRS.	AGE.	
				MOS.	DYS.
July	21.	Bridget O'Keefe.....	75	—	—
	22.	Dorothy L. Scott.....	1	1	5
	23.	Agnes W. Thompson.....	—	1	5
	26.	Catherine Keating.....	60	—	—
	27.	William M. Gormley.....	16	1	11
	27.	(Stillborn).....	—	—	—
	31.	James Kilday.....	35	—	—
Aug.	1.	Thomas F. Hunt.....	—	11	5
	2.	Margaret Saunders.....	19	3	—
	4.	— Young.....	—	—	1 hr.
	7.	Webster W. Bryant.....	—	4	13
	8.	Lucy Hudson.....	82	9	11
	9.	Caroline Brown.....	51	10	8
	10.	Lois Hawley.....	—	2	13
	11.	William J. Boyle.....	1	2	9
	13.	Charles Collins.....	—	6	—
	13.	Curtis Davie.....	71	11	1
	17.	Mary J. Maxwell.....	76	—	—
	19.	Clifford E. Isherwood.....	—	6	20
	20.	Fannie W. Blasdale.....	53	4	—
	20.	Frederick H. Ash.....	—	6	12
	21.	Winnifred Mahoney.....	—	7	—
	22.	Merideth W. White.....	—	2	10
	26.	Costa Perckshle.....	—	10	21
	27.	William F. Downey.....	1	2	—
	28.	Edward P. Grant.....	34	5	—
	29.	Joseph M. Lambert.....	—	1	22
29.	Patience Potheary.....	63	—	—	
30.	Dennis Crowley.....	41	—	—	
30.	Olive C. Wood.....	19	11	24	
Sept.	1.	George C. Whorf.....	37	5	3
	2.	Arthur Burk.....	—	3	—
	4.	Harris N. Collie.....	—	7	15
	6.	Ellery Radell.....	62	8	27
	7.	Alonzo Littlefield.....	53	7	7
	9.	Charles F. Swanson.....	40	—	—
	12.	(Stillborn).....	—	—	—
	20.	Mary L. Crowe.....	84	6	28
	20.	Isaac B. King.....	83	9	17
	21.	William P. Harvey.....	64	3	2
24.	Dominico Cenerazzo.....	45	—	—	
27.	Lura Wilbur.....	—	9	17	
27.	Mary Hall.....	66	—	—	

DATE.	NAMES.	YRS.	AGE.	
			MOS.	DYS.
Sept.	28. David F. Barry.....	57	—	—
	29. Mary A. Sadler.....	71	4	15
	29. Freeman Means.....	70	6	8
Oct.	1. Frank J. Mathias.....	—	5	27
	2. Elizabeth Hawley.....	—	4	4
	5. Bridget Donovan.....	45	—	—
	7. Gertrude Brown.....	1	1	—
	7. Elizabeth Schaefer.....	69	7	26
	8. Mary Boyle.....	65	—	—
	16. Hannah J. Youlden.....	66	—	—
	18. Anna M. Hendrickson.....	12	10	—
	21. Amelia Vincinnas.....	—	1	8
	21. Benjamin F. Leseur.....	91	3	28
	22. James Halley.....	34	—	16
	25. Jennie R. Ingersoll.....	36	5	9
	27. Mary A. Henderson.....	28	8	1
	28. Stanley J. Gray.....	4	3	7
28. Emma M. White.....	1	9	13	
30. Joseph V. Lufkin.....	61	10	8	
Nov.	5. Michael O'Connor.....	52	8	—
	5. Patrick Martin.....	56	7	6
	5. Mary A. E. Murphy.....	45	1	—
	6. Daniel T. Taylor.....	77	7	17
	6. (Stillborn).....	—	—	—
	7. James Wightman.....	73	7	27
	11. Patrick E. Rourk.....	38	8	16
	14. Ann Russell.....	79	2	—
	14. Mary A. Magee.....	3	10	14
	14. Matthew J. Formanek.....	27	—	—
	15. Brid. et McClellan.....	67	—	—
	19. John V. Chisholm.....	24	—	—
	21. William K. Jones.....	75	8	—
23. David Manuel.....	80	9	21	
27. Theodora A. Meister.....	—	1	2	
27. John Langer.....	27	7	11	
Dec.	4. Charles L. Jewell.....	62	11	21
	1. Sarah Hagley.....	50	—	—
	2. Robert C. Carrington.....	27	10	4
	2. George H. Boyce.....	37	3	7
	3. Nicholas O'Flaherty.....	—	—	10
	3. Sophia Fisher.....	87	8	23
	4. James Keith.....	72	4	2
	5. William H. Tuttle.....	56	4	—

DATE.	NAMES.	YRS.	AGE. MOS.	DYS
Dec. 6.	Willard F. Bandlow.....	1	1	--
9.	Theophilus R. Marvin.....	31	2	2 8
9.	Wilbur P. Sawin.....	27	--	3
13	Annie T. Fitzgerald.....	43	11	13
13.	Carmelia Aletebamer.....	3	--	--
14.	Anna E. Flaherty.....	22	7	15
14.	Theresa Connolly.....	--	--	11
15.	Mary Burke.....	51	--	--
18.	Charles F. Light.....	39	4	17
20.	Henry B. Phelps.....	74	--	5
20.	Timothy Burns.....	52	9	17
20.	(Stillborn).....	--	--	--
21.	Annie G. Davie.....	56	3	5
22.	Joseph Moor.....	87	8	5
23.	Sarah Conley.....	56	--	--
23.	Henry McDermott.....	14	5	5
28.	May O. Wheeler.....	35	4	28
30.	Walter F. Stewart.....	--	1	10
30.	Catherine King.....	60	--	--
31.	Joseph Davis.....	2	9	--

The Town Clerk requests information of any omission or errors in the above tables, in order that the registration may be as complete as possible. Respectfully submitted,

HENRY B. TERRY, Town Clerk.

ANNUAL REPORT OF CEMETERY COMMISSIONERS.

During the year work on Beech Avenue and Fairview Drive has been continued. A number of lots have been graded and prepared, and arrangement has been made for the further extension of these avenues.

The receipts and expenditures for the financial year ending January 31, 1900, have been as follows :

RECEIPTS.			
From sale of lots,		\$1,880	00
From sale of single graves,		345	00
Interment and receiving tomb charges,		555	00
For foundations,		188	99
For wood,		75	00
Balance on hand Jan. 31, 1899,			\$3,043 99
			4,522 33
			\$7,566 32
EXPENSES.			
Labor, etc.,			\$1,595 42
			\$5,970 90

For details of expenses we refer to itemized statement which accompanies this report.

STATISTICS.									
	1892	1893	1894	1895	1896	1897	1898	1899	Total
Lots sold,	16	16	19	29	24	27	17	21	169
Single graves sold,						81	59	69	209
Interments in lots,	10	40	16	39	28	39	27	32	231
Interments in single graves,	22	32	59	98	68	78	68	68	425
In receiving tomb,			11	9	15	9	27	15	
Removals,						2	3	2	7

CLARENCE U. MEIGGS,
CHARLES F. JENNEY,
GEORGE E. WHITING,

Commissioners.

REPORT OF THE OVERSEERS OF THE POOR.

The Overseers of the Poor herewith respectfully submit their report for the year ending January 31, 1900 :

The additional cost of maintaining the Poor Department during the past year is due mainly to the increase in the number of pauper insane, who are supported in State institutions at an average cost of \$3.25 per week. The number fully supported has also increased about 25 per cent. At present the monthly payments for rent aggregate \$62.00. During the year the amount paid for hospital charges and nursing has been unusually large, more than \$500.

The bill now before the Legislature, which provides that the entire cost of maintaining the pauper insane in all cities and towns shall be assumed by the State, if it becomes a law, would no doubt lessen the cost to the different municipalities, although the expense would be assessed and form a part of the State tax. From the present outlook the sum of \$8,000 will be required for the support of poor during the ensuing year.

There has been a marked decrease in the number of travellers applying for lodging as compared with the previous year, which indicates that the army of the unemployed has been very materially lessened.

The number of persons receiving aid, with a detailed list of expenditures, is hereto appended :

Whole number of persons aided,	2227
Number of persons fully supported,	34
Number of persons partially supported,	203
Number of tramps lodged,	1990

PAID ON ACCT. OF	SETTLEMENT.	COST.
Barrett, Sarah S. insane	Hyde Park.	\$169 46
Bedlington, Harriet B. "	"	169 46
Bell, Dorinda E. "	"	169 46
Carter, Eva F. "	"	169 46
Carter, Inez "	"	169 45
Carter, Ralph, "	"	169 45
Alexander, Harry J. "	"	169 45
Crawford, Walter, "	"	146 00
Rafter, Sarah, "	"	146 00
Clapp, Clara E. "	"	169 45
Connor, Kate, "	"	169 46
Cook, Cora F. "	"	114 67
Parker, Harriet T. "	"	44 11
Ranney, Catherine I. "	"	127 39
Macbrien, Aubrey, "	"	159 42
Miller, Rose C. "	"	131 85
McGuire, James S. "	State	46 80
Watson, Christina, "	"	156 36
Mullally, Thomas F., dipsomaniac,	Hyde Park,	176 21
Walley, James S. "	"	95 42
Overell, Wm. D. epileptic,	"	168 07
Kibler, Edmund J. "	"	46 89
Cannon, Michael, at truant school,	"	26 00
Rich, Mrs. C. H. and 3 children,	"	3 00
Grant, Hugh, wife and 4 children,	"	169 85
Lynch, Mary and 4 children,	"	174 10
Brennan, Jas. A., wife and four children,	"	12 00
McGuire, Sarah A. and 2 children,	"	14 95
Welch, Isabella and 4 children,	"	211 47
Norton, Mary E. and 2 children,	"	139 65
Voight, Selma E. and 6 children,	"	360 61
Boyce, Geo. H., wife and 4 children,	"	19 50
Boyce, W. H., wife and 6 children,	"	3 27
Welch, Michael T., wife and 7 children,	"	21 23
Sullivan, Daniel C., wife and 6 children,	"	65 03
Bragan, Rosella and 2 children,	"	49 00
Smith, W. H., wife and 2 children,	"	7 51
Robinson, Jane and 2 children,	"	78 00
Corseadden, Mary and 2 children,	"	19 62
Tate, Elizabeth and 2 children,	"	21 00
Leason, Elizabeth P. and 2 children,	"	54 00

PAID ON ACCT. OF	SETTLEMENT.	COST.
Downes, Hannah M. and 1 child,	Hyde Park,	80 20
Emery, Mrs. H. D. B. and 1 child,	"	16 00
Curran, Ellen and 1 child,	"	111 60
Sweeney, Julia and 1 child,	"	12 95
Howland, Abner and wife,	"	135 98
McGovern, James,	"	145 75
Bunker. Charles E.	"	144 00
Dunn, William,	"	17 14°
Ryan, Harry L.	"	31 00
Kelly, George A.	"	23 00
Timberlake, Lawrence,	"	4 15
Rees, Evan,	"	8 00
Messier, Agnes,	"	36 00
Munless, Mrs. Neil,	"	63 00
Simmons, Geo. W. D.	"	65 69
King, Martin,	"	63 00
King, John.	"	1 50
Connor, Ellen.	"	109 56
Withington, George,	"	165 21
Page, Frank B.	"	130 49
Williams, Amanda,	"	135 00
Broders, Alice C.	"	10 00
O'Leary, Mary,	"	42 57
Coveney, Daniel.	"	12 00
Murray, Margaret.	"	9 25
Maxwell. Mary J.	"	168 39
Gilson, Ella,	"	130 33
O'Reilly, Bridget A.	"	60 00
Conran, Kate,	"	136 00
Boyle, Mary,	"	106 15
Hunt, Mary,	"	81 00
Anderson, Mrs. Charles	"	2 40
McAnliffe, John,	"	271 08
McMasters, Bernard,	"	7 25
Holt, Frances E.	"	61 11
Donovan, Mary,	"	110 27
Reilly. Patrick J.	"	6 50
Tracey, Catherine	"	5 10
Burnley, Mary and 3 children,	State,	35 53
Perry, Herman C., wife and 3 children,	"	1 60
Clark, Ira A., wife and 2 children,	"	1 65

PAID ON ACCT. OF	SETTLEMENT.	COST.
Lambert, Mary and 3 children,	State.	5 50
Layfeuld, Georgianna and 3 children,	"	6 84
Reardon, Beatrice and 1 child,	"	4 05
Bryant, Webster W.	"	10 00
Buomopazio, Julia,	"	10 00
Goddard, A. A.	"	10 00
Genazzo, Domenico.	"	15 00
Page, Mary and 4 children,	Sutton,	8 46
Cunningham, Phillip and wife.	Watertown,	90 38
Kilroy, Margaret J. and 5 children,	Boston,	7 50
Hendricksen, Herman, wife and 3 ch.	Walpole,	56 00
Hunt, Geo. E., wife and 3 children,	Taunton.	20 00
Barratt, Mrs. John and 4 children,	Lawrence,	57 25
Miscellaneous acct.		275 00
Military aid acct.		237 00
Temporary aid acct.		116 96
Lock-up acct.		86 50
		<hr/>
		\$8,297 32

RECEIPTS.

Cash balance on hand,	\$ 146 42	
Received appropriations,	7,700 00	
Cash returned by State, etc.	466 77	
	<hr/>	\$8,313 19
Cash on hand with Town Treasurer,		15 87

CHARLES LEWIS,
 GEORGE W. CHAPMAN,
 GEORGE E. HAVEN,
 Overseers of the Poor.

REPORT OF BOARD OF HEALTH.

TO THE CITIZENS OF HYDE PARK :

We herewith present the following as our annual report for the year ending January 31, 1900 :

In the early summer and spring months, as has been the case in former years, we received many complaints calling our attention to the need of better surface drainage in various parts of the town. These complaints were investigated and where a remedy or amelioration of the conditions were within our means, it has been applied.

Stony Brook, from a point near West Street to the line of the Metropolitan Park, has been deepened and widened so as to furnish a better outlet for the great amount of water draining into it. The condition of the brook would be greatly improved by widening and deepening to true grade the channel at the northerly end towards the Boston line.

The serious need of better drainage was also apparent near the N. Y., N. H. & H. Railroad, in the rear of Corson's and Raymond's stables. A suitable ditch was dug on the line of proposed Providence street, and cross ditches into the adjoining land, which have served to materially reduce the amount of water usually lying stagnant in that locality. But to make this complete the drain should be cut through to Stony Brook on the westerly side of the railroad, thereby furnishing not only a better outlet for water on the easterly side of the track, but drainage to other low and swampy land.

The branch from Stony Brook just south of Clarendon Hills Square was also cleaned from its junction with the brook to Huntington Avenue, but to make this permanent

the main channel should be deepened, as has been stated before.

There yet remains much that should be done in the line of drainage for surface water in the district lying between Readville Street and West River Street, which is still a menace to the general health of the locality, and also many others of lesser magnitude but of fully as great importance.

SWILL AND GARBAGE.

The collection of swill has been carried on as in previous years and the service, we have reason to believe, has been on the whole satisfactory.

During the warm months we were obliged to have an extra team in this work in order to make two collections each week.

The question of garbage collection has been brought to our attention several times during the past year in connection with numerous complaints in regard to the general custom prevailing in the town of dumping refuse matter in any convenient place or places that may be found about the town. There are probably twenty or more such places in and about the town, and as the matter usually dumped on them is not such as to create noisome odors by decaying, there is no present remedy if the owners of the land desire to use the same as a dump. However, if suitable provisions were made for the collection of house and store dirt, ashes, etc., and a dump properly cared for or the waste matter destroyed, the town would present a much cleaner appearance and go far towards making Hyde Park a model town.

We have now two horses and three wagons, with the other necessary equipments to carry on the swill collection, but have no provision for stabling or proper care of the same except such as we are able to hire. This state of affairs is wrong, and the property of the town cannot receive proper care and supervision under such conditions.

CONTAGIOUS DISEASES.

We feel that the citizens have good cause for congratulation on the continued reduction in the number of contagious or preventive diseases over that of former years.

The whole number of cases of contagious disease reported to the Board during the year is 110 as against 142 in 1898 and 160 in 1897, divided as follows:— Diphtheria and membranous croup, 25 cases with 3 deaths; measles, 8 cases, no deaths; typhoid fever, 17 cases, one death; scarlet fever, 60 cases, one death.

The total mortality from contagious disease for the year was five, as against eleven for 1898.

The method of quarantine in contagious cases has been the same as in former years, and the disinfection and fumigation by formaldehyde gas has been continued by the Board with very gratifying results, as has been shown.

The number of cases of scarlet fever was doubtless increased by the mild form in which it has prevailed during the past year. In many cases the symptoms were not pronounced enough to be recognized, consequently they were not reported by the parents, and the children returned to school before being free from contagion.

During the summer we had cause to investigate several cases of typhoid fever that seemed to show common cause or causes for infection. It was found that the trouble could be attributed almost wholly to the milk supply in the families. The milkmen were instructed as to the proper methods for the care of their product, and since then there have been no cases that could be traced to that source.

We have continued to furnish diphtheria anti-toxine free to all physicians who desired it, and in the last year we supplied them with seventy-four bottles. The anti-toxine is made under the supervision of the State Board of Health and

is furnished to the town free of charge. The Board desires to extend its thanks to the members of the medical profession for their promptness in reporting all cases of contagious diseases and their earnest efforts to carry out our regulations in regard to quarantine of suspected as well as positive cases, which has doubtless materially lessened the number of cases of contagion for the year.

SEWERAGE.

The ever-offensive and disease-breeding privy vault and cesspool are still being used to a great extent in those parts of the town already furnished with common sewers, but all those which were apparent nuisances and were brought to the attention of the Board, have been discontinued or temporarily remedied and allowed to remain in use only until such time as connection can be made with the sewer. We again advocate the more general use of the sewers, especially in the central portion of the town, and trust that during the coming year there will be a marked increase in the number of connections and consequent abolishment of many sources of disease.

In closing we would once more call your attention to the need of a proper building for stabling the horses and shelter for the wagons used by this department, and would respectfully recommend that such accommodations be provided the coming year. It is the opinion of the Board that the only method of removing the causes for complaint regarding the unsightly dumping places is to have the work done under somewhat the same method as the swill collection, and at a common dump which can be properly cared for.

A copy of the report of Health Officer and Inspector of Plumbing is appended hereto.

REGULATIONS OF THE BOARD OF HEALTH OF THE TOWN OF HYDE PARK.

PUBLIC STATUTES: CHAPTER 80, SECTION 18.—The Board of Health of a town shall make such regulations as it judges necessary for the public health and safety, respecting nuisances, sources of filth, and causes of sickness within its town. Whoever violates any such regulation shall forfeit a sum not exceeding one hundred dollars.

In accordance with the foregoing provision of law, this Board makes the following regulations, which will be strictly enforced:

REGULATION 1. *Privy Vaults and Drains.* Section I. Every tenement shall be provided with a water-tight underground drain to carry off the waste waters, also with a suitable privy or water-closet sufficient for the accommodation of all those inhabiting the premises.

Section II. All privy vaults, unless water-tight, shall be so constructed that the inside of the same shall be at least five feet distant from the line of any adjoining lot or street, and at least twenty feet from any dwelling house, and shall be provided with a ventilation through the roof. The same shall not be used as cesspools nor receive drainage from the premises. The contents shall not be allowed to leak out or otherwise become offensive. All privy vaults shall be of a size sufficient to satisfy the Board of Health.

Section III. All waste water shall be conveyed through sufficient drains under ground to a cesspool sunk underground, which shall be of sufficient size to contain at least 80 cubic feet, and when not water-tight must be at least twenty feet from the cellar wall of any tenement or dwelling, and at least five feet distant from any adjoining lot or street. Cesspools shall be built in a thorough and substantial manner, as shall be approved by the Board of Health.

Section IV. No person shall allow any drain or the overflow of any cesspool to enter any running stream, or any drain constructed for surface water, and no person shall suffer any house drainage or other offensive matter to remain in any cellar, or upon any lot or vacant ground by such person owned or occupied. All privy vaults and cesspools within one hundred and fifty feet of any well or spring, the water of which is used for domestic purposes, must be water-tight.

Section V. All privy vaults or cesspools must be thoroughly cleansed at least once in each year, and oftener if necessary for the public health, the expense to be borne by the owner of the property.

REGULATION 2. Section I. The Board, when satisfied upon due examination that a cellar, room, tenement, or building in the town occu-

pied as a dwelling place, has become by reason of the number of occupants, want of cleanliness, or other cause, unfit for such purpose, and a cause of nuisance or sickness to the occupants or to the public, may issue a notice in writing to such occupants, requiring the premises to be put in proper condition, or if the Board see fit they may require the same to be vacated, and the same shall not be again occupied without the written permission of the Board.

Section II. No person shall throw or put into any public place or pond, or running stream or body of water, or in any other place where the Board of Health may deem it a nuisance, any dead animal, animal matter, decayed fruit or vegetables, dirt or rubbish whatever; nor shall any person throw into or upon any flats within the jurisdiction of the town, any dead animals, filth, or offensive matter.

REGULATION 3. *Swill and Offal.* Section I. No person shall remove or carry in or through any of the streets, lanes, or avenues, places or alleys within the town of Hyde Park, the contents of any cesspool, vault or privy well, swill or house offal (either animal or vegetable), or grease or bones, unless a permit be granted by the Board of Health upon such terms and conditions as said Board may deem necessary.

Section II. No person shall bury swill or house offal, or the contents of any cesspool, vault, privy or privy well within the limits of the town of Hyde Park, unless a permit be granted by the Board of Health.

Section III. Parties will be licensed by the Board of Health to collect swill and refuse matter from houses in Hyde Park twice a week or oftener, and all housekeepers and others are directed to deliver the same to those duly authorized to make such collections.

REGULATION 4. *Diseased Meat and Provisions.* Section I. No person shall bring into the town, keep or offer for sale any diseased, putrid, stale or unwholesome meat, vegetables or provisions.

REGULATION 5. *Swine.* Section I. No person will be permitted to keep any swine within the limits of the town of Hyde Park, without a written permit from the Board of Health.

REGULATION 6. *Contagious Diseases.* Section I. Any person sick with the small pox or other contagious disease, together with all persons in attendance upon them, and the premises where such sick person is, will be subject to the control of the Board, and no person shall enter or leave a house wherein a person is, or has been sick with the disease, or in any way come in contact with the inmates of such house except by permission of the Board.

Section II. Whenever the Board of Health shall ascertain that any person is sick with small pox, scarlet fever, diphtheria, or any other disease dangerous to the public health, the Board shall, at their discretion, have full control of said person or premises, and shall, if they deem proper, order the premises vacated.

Section III. All persons are warned not to approach a house or the surrounding premises whereupon is displayed a disease flag by day or a red light at night.

Section IV. The bodies of all persons dying of small pox, scarlet fever, typhus fever or diphtheria, must be immediately disinfected and placed in a tight coffin, which shall not be re-opened, and the bed, bed clothing, and other clothing used by any such person, and by those in attendance upon him, and all the furnishings of the sick room, thoroughly disinfected before being taken from the room. In the above case no public funeral will be allowed without permission from the Board of Health.

Section V. The owner or person having charge of any vehicle, public or private, used at a funeral in the foregoing cases, to carry the deceased, shall forthwith report the fact to the Board of Health, and shall thoroughly disinfect such vehicle before the same is again used, and take such precaution as the Board of Health shall direct.

Section VI. Any person in the Town of Hyde Park who knows or suspects any domestic animal has contagious disease (such as glanders in horses or cholera in swine), must immediately report the same to the Board of Health. The penalty for neglect to do so is fine or imprisonment. The above is in accordance with the provisions of Chapter 252 of the Acts of 1887.

REGULATION 7. Section I. All complaints in relation to nuisances and sources of filth injurious to the public health and safety, must be made in writing to the Board of Health, with a description of said nuisance and of the premises on which it exists, with the owner's name, if known to the complainant. Such complaints must bear the signature of the complainant. Whenever such complaint shall be made as aforesaid, the Board of Health shall proceed to examine the premises complained of, and will take measures to abate the nuisance if such is found to exist.

REGULATION 8. Section I. No person, firm or corporation not now engaged in or working at the business of plumbing shall hereafter engage in or work at said business in the town of Hyde Park, either as a master or employing plumber or as a journeyman plumber, unless such person, firm or corporation first receives a license therefor, in accordance with the provisions of Chapter 477 of the Acts of the year 1893 of the Commonwealth of Massachusetts and Acts amendatory thereof, or supplementary thereto.

Section II. Any person desiring to engage in or work at the business of plumbing, either as a master or employing plumber, or as a journeyman plumber, shall apply to the Board of Health, and shall at such time and place as may be designated by the Board of Examiners appointed by the Board of Health, as provided for in said Acts, to whom such appli-

cation shall be referred, be examined as to his qualifications for such business. In the case of a firm or corporation the examination and licensing of any one member of the firm, or the manager of the corporation, shall satisfy the requirements of this regulation.

Section III. The Board of Examiners shall examine said applicants as to their practical knowledge of plumbing, house drainage and plumbing ventilation, and if satisfied of the competency of the applicant, shall so certify to the Board of Health. Said Board will thereupon issue a license to such applicant authorizing him to engage in or work at the business of plumbing. The fees for a license for a master or employing plumber shall be two dollars; for a journeyman plumber it shall be fifty cents. Said license shall be issued annually, expiring on the thirty-first day of May next ensuing, and shall be conditional on skilful work, and a strict observance of the rules governing plumbing.

Section IV. No person shall carry on the business of plumbing unless he shall have first registered his name and place of business in the office of the Board of Health; and notice of any change in the place of business of a registered plumber shall be immediately given to said Board.

Section V. No person shall proceed to construct, add to, or alter any portion of the drainage system (except to repair leaks) of any building in the town of Hyde Park, until plans showing in detail the whole drainage system shall have been filed at the office of the Board of Health, upon blanks in such form as the Board may determine; no person shall commence work on such drainage system until the plans are accepted by the Inspector of Plumbing and a permit of approval granted. Plans and specifications shall be approved or rejected within five days of the time of filing.

Rules and regulations for material, construction, etc., may be found in the town by-laws.

REGULATION 9. The Board of Health hereby adjudges that the deposit of sputum in street cars, public buildings, or churches is a public nuisance, source of filth and cause of sickness, and hereby orders: That spitting upon any floor of any street car, public building or church be, and hereby is, prohibited.

Fully believing that a large proportion of contagious diseases originate from unsanitary conditions, we trust that we shall have the aid of all citizens and property owners in carrying out the above regulations, which are based on statute laws, and the sanitary rules of our large towns. Respectfully submitted,

WILLARD S. EVERETT, M.D., Ch'm.

EDWIN C. FARWELL, Secretary.

WILLIAM W. SCOTT.

Board of Health.

*To Willard S. Everett, M. D., Chairman, and Members
of the Board of Health, Hyde Park, Mass.*

Gentlemen:—I herewith submit to you my third annual report as Health Officer and Inspector of Plumbing for the year ending January 31, 1900.

It is with pleasure that I have to report that the number of cases of contagious diseases has been materially reduced from that of former years, which can be attributed largely to the better understanding of the necessary requirements to be followed in such cases.

Improvements have been made in appliances for the use of formaldehyde gas, which have been taken advantage of with prospects of still better results than in former years.

Agreeable to your orders and in accordance with plans and estimates made, Stony Brook, for a distance of about one-half a mile north of the Metropolitan Park line, has been widened and deepened as much as the present levels of the water mains, as previously located, will allow. This has apparently been sufficient to accomplish your desires in this locality. However, the condition of the brook farther north needs considerable outlay of money to put it in proper shape in order that the section lying just south of Clarendon Hills may be properly drained.

The drain in the rear of the town stables and other property near the railroad has also been put in good condition and has doubtless carried off the water from that locality, as well as it can be done until further improvements are made in the channel of Stony Brook.

The horses and wagons used in the swill collections are in good condition generally, and the building covering the dump will continue to be of good service with few minor repairs. A drain has been put in from the tank, thereby removing any known cause for complaint in regard to the use of the building.

Quarantine notices have been posted on 85 houses in the town. Disinfection and fumigation has been thoroughly done in all cases that have been quarantined, and also in twenty-two houses where there had been a case or cases of consumption,—in all over 190 rooms.

The general condition in the town is good and there is every prospect that under the present system it will continue. The condition of the dumps in various parts of the town is always a source of complaint.

It is respectfully suggested that as far as possible all complaints should be made in writing and signed, in order that the matter may be taken up properly and that suitable receptacles for swill be used to facilitate collections of the same.

INSPECTION OF PLUMBING.

There have been filed at this office 188 applications to do plumbing, of which 138 were for work in old buildings and 50 for work in new buildings. In 126 buildings the premises drain into the sewer, and in 56 into cesspools.

The fixtures used in buildings are as follows: Water-closets, 226; bathtubs, 92; wash bowls, 108; sinks, 198; wash trays, 54.

The general condition of the plumbing work done is very good, and I wish to thank the plumbers for their courtesy and earnest endeavors to improve the general sanitary condition of the buildings in town.

Respectfully submitted,

CALEB T. LOVELL,
Health Officer and Inspector of Plumbing.

SEVENTH ANNUAL REPORT OF THE BOARD OF PARK COMMISSIONERS.

Although the year 1898 closed leaving a feeling of disappointment as to what had not been and might not be done by the Metropolitan Park Commission in the taking of land for the purifying of the Neponset River, and for a boulevard near it, the delay and possible abandonment being, as was understood, due to the high prices put by some of the owners upon their property, the last year of the century shows on the most important item for the welfare of our town, viz. : the purification of the Neponset River, considerable progress towards what was, without any question the intention of our Legislature in making the large appropriation of 1898.

Although it is within the power of our town officials to prevent the fouling of the stream by our people, any movement of this kind must be a radical one to accomplish this even within our own limits ; and we cannot, through the ordinary channels, prevent the stream from being polluted outside of our town. Naturally, there is, and will be, hesitation in enforcing any provision which inconveniences and causes expense to our manufactories and people until the sentiment of the town as a whole is in favor of such enforcement. Therefore, we believe that the takings which have been made the past year will meet with the approval of our citizens, and will undoubtedly result in making the Neponset a pleasure to those who live and work near it, instead of creating disgust for its present impure condition.

We believe in the policy which was so well and plainly expressed by the Chairman of the Metropolitan Commission in his address September 22, 1898, when he said as to the taking of the river banks, that "industries are not to be interfered with. It does not mean that there is any spirit on the part of the Commonwealth to come here and wipe out industries that happen to be located along the river."

The plans and descriptions of land taken have been filed during the current year in the following order :

May 27, 1899. For a boulevard taking the river banks just west of Glenwood Avenue station on the Midland Division of the N. Y., N. H. & H. R. R. to near Paul's Bridge. Plan No. 189.

October 2, 1899. From Paul's Bridge southwesterly to near the station of Green Lodge on the Providence Division of the same railroad, taking the Neponset River and adjacent territory to a width which covers all the low, wet meadow land. About 3000 feet in length of this taking is in Hyde Park and the balance in Canton and Dedham. Plan No. 187.

October 21, 1899. Additional taking near Gordon Avenue, entrance to Stony Brook Reservation.

December 28, 1899. Along the Neponset River, between Fairmount and Glover and Willcomb's, at Glenwood Avenue. Plan No. 200.

January 4, 1900. From Fairmount east along the Neponset River in Hyde Park and Milton, to Mattapan. Plan No. 226.

The following plans have been carefully compared with the descriptions, and after careful consideration have been assented to by this Board,

Sept. 18, 1899. To the taking of land near Gordon Avenue.

Sept. 25, 1899. To the taking shown on plan No. 187.

Dec. 27, 1899. To the taking shown on plan No. 226 ; also on plan 200.

The takings so far as filed, practically control the pollution of the river from the Westwood town line to Fairmount Avenue, in Hyde Park, a distance of about three and one-half miles, and control the stream, on one side at least, from Fairmount Avenue to the northeast line of Hyde Park.

Not only will the people, in the near future, have guaranteed to them for all time a clean, pure stream, a prospect that will delight all of enjoying, as of old, the pleasure of boating and fishing, but in addition, will have unobstructed paths along its border. The beautiful scenery through which they will lead, the hand of man will not be able to improve.

During the year five applications for the removal of shade trees have been made, and the legal notices have been posted, hearings held, and permission to remove them granted as follows :

March 23, 1899. To E. O. Taylor, to remove three shade trees in front of his land on Lincoln Street.

April 22, 1899. To Willis G. Robinson, to remove three trees in front of No. 51 Lincoln Street.

May 29, 1899. To Trustees of the Public Library, to remove a tree on Winthrop Street.

Dec. 18, 1899. To the Selectmen, to remove two trees at the corner of West River Street and Fairview Avenue.

Aug. 8, 1899. Declined to allow a tree to be removed on Dana Avenue.

May 29, 1899. Voted to paint the flag pole on the park at Readville.

There has been additional legislation as to shade trees, the past year, which is as follows :

ACTS 1899. CHAP. 330.

AN ACT TO CODIFY AND AMEND THE LAWS RELATIVE TO
THE PRESERVATION OF TREES.

Be it enacted, etc., as follows :

Section 1. Every town shall, at its annual meeting for the election of town officers, elect a tree warden, who shall serve for one year, and until his successor is elected and qualified. He may appoint such number of deputy tree wardens as he deems expedient, and may at any time remove them from office. He and his deputies shall receive such compensation for their services as the town may determine, and in the default of such determination, as the selectmen may prescribe. He shall have the care and control of all public shade trees in the town, except those in public parks or open places under the jurisdiction of park commissioners; and of these, also, he shall take the care and control if so requested in writing by the park commissioners. He shall expend all funds appropriated for the setting out and maintenance of such trees. He may prescribe such regulations for the care and preservation of such trees, enforced by suitable fines and forfeitures, not exceeding twenty dollars in any one case, as he may deem just and expedient; and such regulations, when approved by the selectmen and posted in two or more public places in the town, shall have the force and effect of town by-laws. It shall be his duty to enforce all provisions of law for the preservation of such trees.

Section 2. Towns may appropriate annually a sum of money, not exceeding in the aggregate fifty cents for each of its ratable polls in the preceding year, to be expended by the tree warden in planting shade trees in the public ways, or, if he deems it expedient, upon adjoining land, at a distance not exceeding twenty feet from said public ways, for the purpose of shading or ornamenting the same: *provided, however*, that the written consent of the owner of such land shall first be obtained. All shade trees within the limits of any public way shall be deemed public shade trees.

Section 3. Whoever, other than a tree warden or his deputy, desires the cutting or removal, in whole or in part, of any public shade tree, may apply to the tree warden, who shall give a public hearing upon the application at some suitable time and place, after duly posting notices of the hearing in two or more public places in the town and also

upon the said tree: *provided, however*, that the warden may, if he deems it expedient, grant permission for such cutting or removal without calling a hearing, if the tree in question is on a public way outside of the residential part of the town; the limits of such residential part to be determined by the selectmen. No tree within such residential part shall be cut by the tree warden, except to trim it, or removed by him without a hearing as aforesaid; but in all cases the decision of the tree warden shall be final.

Section 4. Towns may annually raise and appropriate such sum of money as they may deem necessary, to be expended under the direction of the tree warden in exterminating insect pests within the limits of their public ways and places, and in the removal from said public ways and places of all trees and other plants upon which such pests naturally breed: *provided, however*, that where an owner or lessee of real estate shall, to the satisfaction of the tree warden, annually exterminate all insect pests upon the trees and other plants within the limits of any public way or place abutting on said real estate, such trees and plants shall be exempt from the provisions of this section.

Section 5. Whoever affixes to any tree in a public way or place, a playbill, picture, announcement, notice, advertisement, or other thing, whether in writing or otherwise, or cuts, paints or marks such tree, except for the purpose of protecting it, and under a written permit from the tree warden, shall be punished by a fine not exceeding fifty dollars for each offence.

Section 6. Whoever wantonly injures, defaces, breaks, or destroys an ornamental or shade tree within the limits of any public way or place shall forfeit not less than five nor more than one hundred dollars, to be recovered by complaint, one half to the complainant and the other half to the use of the town.

Section 7. Whoever negligently or carelessly suffers a horse or other beast driven by or for him, or a beast belonging to him and lawfully in a public way or place, to break down, injure, or destroy a shade or ornamental tree within the limits of said public way or place, or whoever negligently or wilfully by any other means breaks down, injures, or destroys any such tree, shall be liable to the penalties prescribed in the foregoing section, and shall in addition be liable for all damages caused thereby.

Section 8. It shall be the duty of the tree warden to enforce the provisions of the preceding sections.

Approved May 4, 1899.

ACTS, 1899. — CHAP. 436.

AN ACT RELATIVE TO THE PROTECTION OF SHADE TREES.

Be it enacted, etc., as follows :

Section 1. Section eight of chapter fifty-four of the Public Statutes is hereby amended by adding at the end thereof the following words: — “ and shall forfeit not less than five nor more than one hundred dollars to be recovered by complaint; one half to the complainant and the other half to the use of the municipality in which such injury is done,” — so as to read as follows: —

“ Section 8. Whoever negligently or carelessly suffers a horse or other beast driven by or for him, or a beast belonging to him and lawfully on the highway, to break down, destroy, or injure a tree, not his own, standing for use or ornament on said highway, or negligently or wilfully by any other means breaks down, destroys, or injures any such tree, shall be subject to an action for damages at the suit of the owner or tenant of the land in front of which the tree stands, and shall forfeit not less than five nor more than one hundred dollars, to be recovered by complaint; one half to the complainant and the other half to the use of the municipality in which such injury is done.”

Section 2. This Act shall take effect upon its passage.

Approved May 27, 1899.

It appears from Section 1 of the Acts of 1899, Chapter 330, that it is now obligatory on the town to elect a Tree Warden, and that the local Park Commissioners, as commissioners, cannot act as tree wardens, and have control only of public shade trees in the public parks or open places under their jurisdiction.

This legislation is very satisfactory to this Board, but we hope the one chosen will have due regard to the beauty as well as utility of our shade trees.

LAWSON B. BIDWELL, Chairman,
JOHN J. ENNEKING, Sec'ty.,
WILBUR H. POWERS.

Park Commissioners for the Town of Hyde Park.

ASSESSORS' REPORT.

VALUATION STATISTICS.

	May 1, 1899.	May 1, 1898.
Buildings.....	\$5,417,950.00	\$5,298,150.00
Land.....	3,867,925.00	3,723,875.00
	\$9,285,875.00	\$9,022,025.00
Personal.....	998,010.00	944,590.00
	\$10,283,885.00	\$9,966,615.00
	Tax rate, \$20.00	Tax rate, \$17.00

APPROPRIATIONS.

	1899.	1898.
Town Tax including overlayings,..	\$173,993.82	\$155,419.97
State Tax.....	5,130.00	5,130.00
County Tax.....	8,142.46	7,633.93
Metropolitan Sewer Tax.....	13,345.32	4,421.93
High Level Sewer Tax.....	1,896.41	2,664.00
Motropolitan Water Tax.....	758.55	506 12
Grade Crossings (Readville).....	8,873.14	56 50
	\$212,139.70	\$175,832.45

	1899.	1898.
No. polls assessed.....	3,231	3,200
“ dwellings assessed.....	2,302	2,264
“ horses “.....	495	515
“ cows “.....	132	156
“ acres land “.....	2,058	2,061

PROPERTY EXEMPT FROM TAXATION.

Churches.....	\$257,000 00
St. Raphael School Association.....	23,500 00
Harvard College.....	875 00
Hyde Park Y. M. C. A.....	5,000 00
	\$286,375 00

By comparing the figures relating to appropriations for the years 1898 and 1899, the high rate of taxation of the latter year may be accounted for. It will be seen that the increase in valuation was \$317,270.00, and at the same time the tax levy for 1899 exceeded that of 1898 by \$46,307.25, an increase of more than 25 per cent. Of that amount \$24,700.00 was voted by our citizens in 1898 to be raised by taxation in 1899; the balance, \$21,607.25, may be charged directly to State assessments, mainly on account of the so-called Abolition of Grade Crossings at Readville, and the very marked increase in the assessment on account of the Metropolitan Sewer. It may be noted that the Grade Crossing item in 1898 was \$56.50, and in 1899, \$8.873.14; in 1898 the Metropolitan Sewer item was \$4,421.93, in 1899, \$13,345.32. What these assessments for the ensuing year may be, it is impossible to state; but, probably, not less than the amounts called for last year. In addition to the above, the taxpayers of Hyde Park will be called upon to include in the annual tax levy of 1900, an assessment on account of the Metropolitan Park. The amount of this item cannot be determined at present, but it is safe to assume that the call will not be for less than \$10,000.

Respectfully submitted,

THOMAS E. FAUNCE,
GEORGE W. CHAPMAN,
CHARLES F. MORRISON,
Assessors.

DETAILED STATEMENT OF EXPENDITURES.

INCIDENTALS.

Paid Delia Long, soldier's relief,	\$ 165 00
Richard F. Boynton, salary as Inspector of Buildings,	275 00
Wm. F. Dodge, janitor and cash paid out,	475 45
Samuel R. Moseley, printing, advertising and postage,	1,217 01
Wm. F. Dodge, rent of Waverly and Plum- mer Halls,	265 00
Geo. Sanford, collecting taxes, '95, '96, '97, and '98, and backing same,	1,115 56
Hyde Park Ice Cream Co., lunches at elections,	87 45
Henry S. Bunton, treas. teller and ballot clerks at elections as per pay rolls,	228 00
R. E. Cherrington, repairing furniture,	11 91
Corson Express Co., expressing and carriage hire,	30 90
Edward Q. Dyer, supplies,	18 95
J. W. Mills, supplies,	10 95
W. W. Hilton, labor and stock,	17 15
M. R. Warren Co., license blanks and station- ery,	23 33
G. W. Smith, stationery supplies,	3 48
S. B. Balkam & Co., coal,	89 00
Hyde Park Electric Light Co., lighting,	135 00
Henry A. Rich, agent, rent town offices,	1,099 92
Hyde Park Furniture Co., chairs,	26 25
Hyde Park Times, printing and advertising,	135 25
Adams Express Co., expressing,	1 15
F. W. Darling Co., coal.	55 00
M. Underhill, repairing weights, measures, etc., and cash paid out,	24 80
Library bureau, cards,	3 95
F. C. Graham, returning deaths,	62 00

Paid Adams, Cushing & Foster, stationery,	\$ 89 65
Carter, Rice & Co., cor'p. paper,	1 72
H. C. Dimond & Co., rubber stamps,	2 75
C. C. Hoffman Co., rubber stamps,	75
Mahony's Express, expressing,	1 80
Sampson, Murdock & Co., directories,	8 00
A. Raymond, carriage hire,	35 00
F. W. Barry, Beale & Co., stationery,	75
J. H. Tuckerman, repairing furniture,	75
J. P. Cashman, posting bills,	5 00
Henry N. Hill, inspecting animals, barns, etc ,	150 00
W. H. Barritt, photographs of scenes of accidents,	12 00
James E. Cotter, professional services, .	1.323 00
W. H. Moses, service as engineer,	50 00
H. S. Adams, " "	156 93
Henry B. Terry, returning and indexing births, marriages and deaths,	267 00
Clarence G. Norris, assessors' plans,	12 00
G. L. Richardson, assessors' plans,	25 00
Dedham & Hyde Park Gas & Elec. Light Co., lighting and gas supplies,	21 01
N. E. Tel. & Tel. Co., telephone services,	317 07
A. W. Dunbar, labor and stock,	18 12
Daniel O'Connell, serving warrants,	29 07
Clarence G. Norris, blue prints,	21 54
Hodges & Harrington, expert opinion,	25 00
Henry S. Bunton, insurance premiums,	12 00
Commonwealth of Massachusetts, inspecting boiler,	4 00
W. H. Plummer, labor and stock,	20 51
Henry L. Willard, use of sleigh,	1 00
Wm. H. Norris & Son, insurance premiums,	135 00
Thomas Corrigan, land damages Hyde Park avenue,	518 49
T. E. Guild, returning births,	1 50
G. W. Lockwood, secretary Board of Select- men and cash paid out,	215 00
Henry B. Terry, insurance premiums,	230 40
A. E. Martel, duplicating book,	4 50
Elizabeth K. Jenney, copying transfers for 1899,	75 00

Paid Andrew Fisher, stationery,	\$ 14 32
Horace J. Stevens, transfers of shareholders,	30 00
County Commissioners, entry fee,	3 00
Geo. W. Chapman, Sec. Board of Assessors	250 00
Dodge & Tyler, paper,	2 00
J. Crosby & Son, burial expenses under chap. 279, Acts of 1896,	35 00
F. C. Graham, burial expenses under chap. 279, Acts of 1896,	35 00
Wm. J. Ellis, burial expenses under chap. 279, Acts of 1896,	35 00
Ryan's Express, expressing,	30
A. F. Hayward, repairing clock,	1 50
Henry M. Meek, assessors' blanks,	5 00
E. L. Burdakin, abstract of deeds,	1 00
H. R. Stone, broom,	40
Mary A. E. Murphy, land damages, West- minster Street,	14 00
Thorp & Martin Co., stationery,	17 50
Alice Morrison, labor on tax bills,	40 00
L. W. Parkhurst, keys,	50
Geo. E. Hunt, posting notices,	2 00
A. D. Nickerson, services examining reports grade crossing, at Readville,	25 00
C. E. Davenport, ice,	15 00
Henry B. Terry, clerical services to Registrar of Voters,	60 00
W. S. Everett, witness fees,	5 00
A. D. Holmes, " "	60 00
Francis H. Caffin, " "	3 40
Stephen H. Reynolds, witness fees,	3 40
Chas. L. Farnsworth, damage to carriage	18 25
E. A. W. Hammett, services as engineer	25 00
W. E. Smalling, labor on fountains,	91 96
County of Norfolk, recording fees,	1 90
Soley & Smith, moving hose house, at Read- ville,	75 00
A. D. Holmes, returning births,	6 25
E. H. Baxter, " "	5 25
J. T. Tibbets, " "	8 00
H. R. Hitchcock, " "	10 00
D. J. Hanlon, " "	17 75

Paid J. A. Crosby & Son, returning deaths,	\$16 75
Henry B. Terry, services to selectmen,	200 00
The Carter's Ink Co., ink,	2 20
	<hr/> \$10,505 40
CR.	
By Balance unexpended from last year,	\$ 582 00
Appropriation, March 29, 1899,	9,000 00
" January 24, 1900,	2,000 00
	<hr/> \$11,582 00
Balance unexpended	<hr/> \$1,076 60

NOTE. — Of this balance, \$434 set apart by town for assessors' plans.

HIGHWAYS.

Paid Henry S. Bunton, Treas., labor, as per pay rolls,	\$11,131 49
Dodge & Tyler, grain, etc.,	520 86
Corson's Express Co., expressing and use of teams,	118 05
S. B. Balkam & Co., lumber, cement & coal	398 77
J. W. Hudson, blacksmithing,	81 00
M. O'Connor, blacksmithing,	22 50
Thomas Sweeney, removing snow,	50 20
D. W. Phipps, sled,	10 00
Edward Q. Dyer, hardware and supplies,	323 68
American Tool & Machine Co., labor and stock,	277 42
Walworth M'f'g Co., supplies,	33 07
J. C. Chaddock, clipping horses,	10 00
Thomas Corrigan, removing snow, and for gravel,	278 34
James Russel Boiler Works, gasket,	50
Dedham & Hyde Park Gas & Electric Light Co, tar,	7 20
Bay State Belting Co., belting	17 91
L. J. French, gravel,	94 00
Ordway, Kimball & Loring, horse and harness supplies,	7 00
Hyde Park Water Co., pipe,	36 00
E. D. Jones, labor and stock,	6 55

Paid E. R. Morrison, labor and stock,	\$12 40
Frank Henderson, gravel,	24 20
James McKenna, gravel,	24 90
T. Strangman & Son, sawing posts,	6 00
James Woodward, wagon jack,	4 75
B. B. Kivlin, gravel,	1 05
John Johnston, wagon work, repairing and blacksmithing,	309 02
C. C. Chisholm, concreting,	314 10
Peter Shepherd " "	685 01
James Hayes, labor,	10 00
Henry M. Phipps, cash paid out for stone,	17 55
N. E. Tel. & Tel. Co., telephone service,	37 43
Austin McGuinness, gravel,	69 00
Ames Plow Co., shovels & waste barrels,	23 85
F. W. Darling Co., hay, grain & coal,	111 55
Geo. H. Lincoln & Co., covers and rims,	34 00
Daniel S. Kennedy, repairing and harness supplies,	16 95
R. Williams, labor and stock,	30 80
Board of Health, labor, cleaning ditch,	19 50
F. H. Baker, gravel,	54 10
Jas W. Cook, crushed stone,	20 32
Hannah Feehan, gravel,	51 00
H. A. Collins & Co., grain, etc.,	62 55
L. M. Matthews, covering stone,	210 65
Edward Baker, " "	12 80
E. A. W. Hammett, engineering services	104 18
J. A. Paine, labor and stock,	9 76
A. M. M. Soule, medicines and services,	24 50
N. E. Broom Co., brooms,	7 50
H. Johnson & Co., granolithic walk,	300 00
Thomas H. Corrigan, stone,	5 00
Geo. O. King, " "	20 50
Geo. E. Whiting, gravel,	20 00
Arthur H. French, polish,	1 00
Walter W. Shaw, sign posts,	36 75
Perrin Seamans Co., supplies,	12 50
F. W. Conn, blacksmithing,	25 10
Boston Belting Co., belting,	85 42
A. W. Dunbar, labor and stock,	87 97
Jos. Barme, gravel,	16 17

Paid Hyde Park Elec. Light Co., lighting,	\$37 83
Good Road Machy. Co., edge,	8 00
D. W. Mahoney, removing snow,	213 00
Rawson Morrison Manfg. Co., hoisting apparatus,	152 00
James Mackintosh, repairing and harness supplies,	26 25
Benj. Rafter, labor and stock,	54 49
C. H. Fisher, “	15 00
H. R. Stone, oil, etc.,	16 15
Cunningham Iron Co., stock and screen,	115 00
Hyde Park Marble and Granite Co., stone	684 39
Boston Blower Co., repairing,	12 89
N. Y., N. H. & H. R. R., freight,	24 69
Robert Krag, removing snow,	10 00
Peter Fallon, labor,	26 76
American Steam Guage Co., repairing,	2 50
George Miles, oil, etc.,	3 81
Wm. Lynch, gravel,	2 42
John W. Buckley, labor,	50 00
F. W. Sawtelle & Co., coal,	1 75
D. L. Davis, gravel,	21 90
Henry S. Bunton, Trustee, gravel,	140 50
S. A. Tucker, gravel,	79 80
	<hr/>
	\$18,043 50
	Cr.
By Balance unexpended from last year,	\$ 1,852 35
Appropriation March 29, 1899,	16,000 00
Street assessments,	844 07
Sidewalk assessments,	474 22
	<hr/>
	\$19,170 64
Balance unexpended	<hr/>
	\$1,127 14

HYDE PARK AVENUE.

Paid Henry S. Bunton, treas., labor as per pay roll,	\$ 394 33
Boston National Bank, land damages,	2,100 00
Alfred Foster, “	650 00
Real Estate & Bldg. Co. “	40 00
Thomas H. Corrigan, stone,	472 45

Paid Wm. Lynch, gravel,	\$ 91 58
Geo. McQuesten Co., lumber,	496 74
John Buckley, land damages,	500 00
Thomas Corrigan, land damages,	925 00
	<hr/> \$5,670 10
	CR.
By balance unexpended from last year,	\$5,670 10

WEST RIVER STREET.

Paid Henry S. Bunton, treas., labor as per pay rolls,	\$2,246 34
Harrington, King & Co., rope,	55 06
L. M. Matthews, stone,	55 00
E. Q. Dyer, hardware,	10 64
Geo. McQuesten & Co., lumber,	103 52
S. B. Balkam & Co., lumber,	182 01
Thomas H. Corrigan, stone,	184 63
E. A. W. Hammett, services as engineer,	100 00
F. W. Sawtelle & Co., gravel,	62 80
	<hr/> \$3,000 00
	CR.
By amount of appropriation,	\$3,000 00

WESTMINSTER STREET.

Paid Charles F. Jenney, att'y for S. M. Loud, et al, land damages and cash paid out for expenses,	\$128 21
	CR.
By balance from last year,	\$382 69
Balance unexpended,	<hr/> \$254 48

STREET WATER.

Paid Henry S. Bunton, treas., labor as per pay rolls,	\$2,520 80
J. L. and H. K. Potter, water cart,	356 25
Hyde Park Water Co., erecting and replacing cranes,	75 11
John Johnston, labor and stock,	15 00

Paid Benj. Rafter, stock,	\$ 5 65
Hyde Park Water Co., water,	202 92
N. Y., N. H. & H. R. R. Co., water,	121 80
	<hr/> \$3,297 53

Cr.

By amount of appropriation,	\$3,500 00
Balance unexpended,	<hr/> \$ 202 47

STREET LIGHTS.

Paid Hyde Park Electric Lt. Co., lighting,	\$8,595 57
Chas. T. Peck, lighting,	135 40
	<hr/> \$8,730 97

Cr.

By balance unexpended from last year,	\$ 198 81
Amount of appropriation,	9,500 00
	<hr/> \$9,698 81
Balance unexpended,	<hr/> \$ 967 84

POLICE.

Paid *Henry S. Bunton, treas., police service as per pay rolls,	\$7,676 32
N. E. Tel. & Tel. Co., telephone service,	45 10
John Snellgrove, carriage hire,	50
Hyde Park Elec. Lt. Co., lighting,	62 59
E. Q. Dyer, supplies,	13 35
J. W. Mills, supplies,	1 66
F. W. Darling Co., coal and wood,	127 00
Waterbury Button Co., buttons,	9 00
Chas. E. Palmer, labor and stock,	12 61
Chas. E. Yeaton, labor and stock,	22 53
Mitchell Mfg. Co., badges,	15 00
American Electric Novelty Mfg. Co., lights,	1 80
Geo. W. Smith, stationery,	1 30
Clark & Mills, electric supplies,	4 95
Rich Bros., dry goods,	2 20
W. H. Barritt, photograph,	1 50
Dodge & Tyler, paper,	2 00

Paid A. Raymond, carriage hire,	\$ 8 00	
A. D. Holmes, medical services,	5 00	
S. R. Moseley, printing,	3 00	
W. G. Adams, medical service,	3 00	
A. W. Dunbar, labor and stock,	1 50	
W. D. Ward, repairing clock,	1 00	
C. E. Davenport, ice,	15 00	
R. W. Gould, washing,	2 97	
		<hr/> \$8,038 88

Cr.

By balance unexpended from last year,	\$ 194 36	
Amount of appropriation,	8,500 00	
		<hr/> \$8,694 36

Balance unexpended, \$ 655 48

* NOTE.—Salary of Chief of Police is \$1200; patrolmen, \$960; special officers receive \$2.50 per day.

FIRE DEPARTMENT.

Paid *Henry S. Bunton, treas., drivers, steward, and supt. of fire alarm, as per pay rolls,	\$3,995 24
Mary Foley, washing,	1 50
Warren C. Morse, labor,	6 00
W. E. Smalling, labor and stock,	3 35
J. A. Crowley, medicines,	5 80
J. W. Hudson, blacksmithing,	38 25
Hyde Park Ice Cream Co., lunches,	13 60
B. B. Kivlin, labor,	70 49
C. D. Swinton, labor,	4 75
J. S. Rafter, clerk and cash paid out,	14 25
Corson Express Co., use of team and expressing,	39 30
E. Q. Dyer, supplies,	72 43
E. W. Lombard, labor,	6 00
C. M. Wandless, labor,	4 75
N. E. Tel. & Tel. Co., telephone service,	37 98
S. A. Tuttle, elixir,	4 00
F. W. Darling Co., coal, hay, etc.,	35 06
Chas. E. Berry, repairing,	1 70

Paid Geo. H. Whittier, labor on fire alarm,	\$ 12 50
W. A. Snow & Co., manger,	1 00
Benj. R. Ratter, services as chief engineer,	75 00
J. C. McDougald, services as engineer and chief engineer,	112 50
J. H. Wetherbee, services as engineer,	75 00
W. G. Robinson, services as engineer,	37 50
J. A. Paine, labor,	11 20
C. H. Batchelder & Co., flag,	4 65
John Johnston, building hose wagon, re- pairing and blacksmithing,	491 23
F. W. Gleason & Co., labor and stock,	244 06
Rich Bros., dry goods,	1 50
R. Kerwan, lineman,	11 88
James Mackintosh, repairing and harness supplies,	23 75
P. Murphy & Co., blacksmithing,	28 50
Prescott & Co., hose,	80 00
Eureka Fire Hose Co., hose,	485 00
Hazeltine & Co., polish,	3 00
D. W. Mahoney, labor,	1 75
Allen Bros., badges,	6 50
S. R. Moseley, printing,	4 75
S. Edwards, lamps,	1 80
W. G. Robinson, labor and stock,	33 67
F. H. Brewer, collation,	3 50
Stewart Mackenzie, repairing,	3 00
W. D. Ward, clock,	1 25
C. E. Davenport, removing night soil,	5 00
Brainard Milling Mch. Co., stock,	2 25
Rebecca B. Slafter, rent of land for hose house at Readville,	87 50
N. C. Hanson, covers,	2 00
D. W. Fisher & Co., dusters,	4 00
Ida Dillingham, washing,	3 75
Boston Bolt Co., hangers,	40 00
J. M. Kiggen, services,	10 50
George Miles, supplies,	14 35
J. J. Mackey, labor on wires,	4 00
Arthur H. French, dressing,	1 75
James A. Lee, labor,	35 00
N. Y., N. H. & H. R. R., rent of land for hose house at Readville,	15 00

Paid James McGrath, labor,	\$ 1 50
R. E. Cherrington, bags,	1 20
A. M. M. Soule, medicines,	2 50
H. A. Collins & Co., hay, etc.,	40 82
Roland Ward, use of clippers,	5 00
Ryan's Express expressing,	1 50
Dodge & Tyler, hay, etc.,	538 18
American Tool & Mch. Co., labor and stock,	7 58
S. B. Balkam & Co., coal and lumber,	275 74
Mrs. Stephen Hall, washing,	6 50
Geo. M. Stevens, fire alarm supplies,	283 59
Hyde Park Elec. Lt. Co., lighting,	169 84
Frank Kunkel, labor and stock,	17 45
J. A. W. Bird, chemicals,	27 95
D. J. Hanlon, services,	5 00
F. W. Sawtelle & Co., coal, hay, etc.,	150 48
Cornelius Callahan Co., repairing hose and supplies,	44 85
Hose Co. No. 1,	637 50
Hose Co. No. 2,	431 25
Hose Co. No. 3,	375 00
Hook & Ladder Co.,	793 75
Chemical Co.,	225 00
M. Galligan, supplies,	11 85
L. M. Gould, services,	3 00
Margaret Jenkins, washing,	43 51
L. J. French & Co., supplies,	9 50
Readville Elec. Co., electrical work,	3 30
	———— \$10,450 38
CR.	
Balance unexpended from last year,	\$ 848 82
Amount of appropriation,	10,450 00
	———— \$11,298 82

Balance unexpended, \$ 848 44

* NOTE.—Drivers and permanent men receive a salary of \$700 per year; steward and supt. of alarm, \$900 per year.

SALARIES.

Paid Frank B. Rich, services as selectman,	\$ 200 00
Fred Y. French, “ “	200 00
Edward Q. Dyer, “ “	200 00

Paid John Johnston, services as selectman,		\$ 200 00
Alonzo W. Dunbar, " "		200 00
Henry B. Terry, " town clerk,		250 00
Henry S. Bunton, " town treasurer,		500 00
George Sanford, " collector of taxes		500 00
	(on account.)	
Thomas E. Faunce, " assessor,		300 00
Chas. F. Morrison, " "		300 00
Geo. W. Chapman, " "		300 00
W. S. Everett, " board of health,		100 00
W. W. Scott, " "		100 00
E. C. Farwell, " "		100 00
Chas. Lewis, " overseer of poor		150 00
Geo. E. Haven, " "		150 00
Geo. W. Chapman, " "		150 00
Henry B. Terry, " registrar voters,		40 00
Wm. S. O'Brien, " "		40 00
Arthur T. Rogers, " "		40 00
Jno. B. Chadbourne, " "		40 00
F. A. Wyman, " sewer comm'r,		100 00
David Perkins, " "		100 00
W. U. Fairbairn, " "		100 00
Chas. F. Jenney, " cemetery com'r,		50 00
Geo. E. Whiting, " "		50 00
Clarence U. Meiggs, " "		50 00
Howard Thompson, " auditor,		25 00
Jos. J. Houston, " "		25 00
Calvin P. Fellows, " "		25 00
		<hr/>
	CR.	\$4,585 00
By amount of appropriation,		\$5,585 00
		<hr/>
Balance unexpended,		\$1,000 00

FIRE HYDRANTS.

Paid Hyde Park Water Co., placing new hydrants and replacing old ones,	\$ 129 47
Hyde Park Water Co., use of water,	5,643 75
	<hr/>
	\$5,773 22
	CR
By amount of appropriation,	\$5,773 22

CLAIMS.

Paid Mary A. E. Murphy, land damages, Westminster Street,		\$1,000 00
	Cr.	
By amount of appropriation,		\$1,000 00

PUBLIC PARKS.

Paid James E. Cotter, professional services,	\$ 25 00	
A. W. Dunbar, labor and stock,	30 00	
J. E. Kearney, trimming trees,	1 10	
	<u> </u>	\$ 56 10
	Cr.	
By balance unexpended from last year,		\$1,567 85
		<u> </u>
Balance unexpended,		\$1,511 75

VAULT.

Paid Morse Safe Co., door,	\$ 95 00	
W. G. Robinson, constructing addition and repairing old vault,	375 78	
Geo. M. Harding, professional services,	18 00	
Geo. H. Richter Co., metallic vault fittings,	300 00	
Corson Express Co., expressing,	3 00	
A. W. Dunbar, labor and stock,	8 22	
	<u> </u>	\$800 00
	Cr.	
By amount of appropriation,		\$800 00

GRAND ARMY OF THE REPUBLIC.

Paid Timothy Ingraham Post 121, G. A. R.,		\$150 00
	Cr.	
By amount of appropriation,		\$150 00

FOURTH OF JULY CELEBRATION.

Paid Geo. T. Brady, treas. committee,		\$250 00
	Cr.	
By amount of appropriation,		\$250 60

PUBLIC LIBRARY.

CURRENT EXPENSES.

Paid H. A. Rich, agent, rent,	\$233 31
Elizabeth Ainsworth, librarian,	441 61
M. A. Hawley, asst. librarian,	341 65
G. L. Adams, “	92 00
E. J. Chandler, janitor,	271 82
K. G. Cherrington, janitor,	79 00
E. Ainsworth, cataloguing,	158 01
E. L. Jones, “	240 00
M. L. Coeey, “	82 00
Mary Booth, cleaning,	29 56
Hyde Park Elec. Lt. Co., lighting,	277 72
Hyde Park Gas & Elec. Lt. Co., lighting,	36 62
S. B. Balkam & Co., coal,	21 00
F. W. Darling Co., coal,	122 70
A. Raymond, moving,	42 90
Labor, moving,	46 38
W. B. Kollock, insurance,	167 50
E. M. Cundall, expressing to Readville,	23 50
F. J. Barnard & Co., binding,	250 98
S. R. Moseley, printing,	31 75
Hyde Park Gazette, subscription,	3 50
H. D. Noyes & Co., periodicals,	157 60
Carter. Rice & Co., paper,	28 62
P. H. Foster, printing,	18 25
W. D. Ward, clocks,	22 25
J. H. Pray & Sons, matting,	69 04
J. Goldthwaite Co., matting,	21 42
H. T. Beal, binding,	63 40
E. Q. Dyer, hardware,	26 26
J. A. Haigh, carting,	3 75
G. L. Richardson, surveying,	5 00
C. Wilder, thermometers.	4 45
R. E. Cherrington, curtains,	68 85
E. L. James,	34 65
F. R. Hill,	1 10
G. W. Smith,	97
Reading Hardware Co ,	1 85
C. W. Moulton,	11 65
J. T. Robinson,	1 85

Paid E. J. Chandler, ash barrels and baskets,	\$ 9 15	
Peabody, Whitney & Co.,	5 05	
Library Bureau, furnishings,	195 01	
Ryans Express, expressage,	9 70	
Mahoney's Express, expressage,	7 70	
W. W. Hilton, repairs,	68 15	
Dodge & Tyler, grass seed,	4 10	
Buildings Care Co., cleaning,	5 00	
Incidental expenses,	33 00	
R. Hollings & Co., lamp,	5 50	
Nightingale & Childs, covering boiler,	46 36	
	— --	\$3,923 19

CR.

By Balance unexpended,	\$ 46 07	
Appropriation,	4,000 00	
	— — — —	\$4,046 07

Balance unexpended, \$122 88

BOOKS.

Paid Little, Brown & Co.,	\$1,026 83	
Boston Book Co ,	13 00	
Geo. W. Stadley,	15 00	
D. Appleton & Co.,	6 00	
E. J. Higbee,	2 75	
J. H. Walfekotter,	4 50	
	— — — —	\$1,068 08

CR.

By Balance unexpended,	\$283 41	
Dog licenses,	805 84	
	— — — —	\$1,089 25

Balance unexpended, \$21 17

PUBLIC LIBRARY BUILDING.

CR.

By Balance unexpended,	\$9,223 84	
Appropriation, March 29,	2,500 00	
	— — — —	\$11,723 84

DR.

Paid Geo Howard,	\$7,050 00
A. Duncan & Co.,	712 50
Clark & Russell,	330 00

Paid Reading Electric Co.,	\$190 00
Snead & Co.,	1,995 13
R. Hollings & Co.,	460 00
Library Bureau,	861 00
A. Raymond,	20 00
R. Williams,	71 02
P. Shepherd,	34 19
	<hr/> \$11,723 84

BOARD OF HEALTH.

FINANCIAL STATEMENT.

By balance unexpended,	\$ 5 94	
Appropriation,	4,500 00	
	<hr/>	\$4,505 94
Paid C. T. Lovell, Insp. and H. O.,	\$1,046 90	
P. Anderson, collecting swill,	719 00	
J. G. Mat hews, “	719 00	
E. C. Farwell, services,	200 00	
J. Barry, collecting swill.	98 00	
Mrs. F. Hukin, “	702 00	
S. R. Moseley, postals and printing,	50 95	
M. O'Connor, shoes for horses, etc.,	24 50	
J. Johnston, “	25 30	
C. Lewis, atlas,	15 00	
W. S. Everett, services and paid out,	24 37	
G. H. Adler, curtains,	3 56	
Melvin Badger, formaldeheyde,	72 05	
E. Q. Dyer, hardware,	13 37	
D. O'Connell, service,	9 35	
Corson Ex.	12 80	
F. W. Sawtelle, hay and grain,	12 86	
D. S. Kennedy, harness, etc.,	31 85	
J. Mackintosh, repairs,	5 40	
S. B. Balkam, lumber,	9 16	
C. Conway, burying dog,	1 00	
T. Ralph, “	1 00	
E. White, “	1 00	
W. White, teaming,	1 50	
E. D. Savage, hay and grain,	1 20	
W. W. Scott, horse, and money paid out,	26 00	
Miss E. K. Jenney, typewriting,	65	

Paid Mahoney Ex.	\$ 65
R. L. Bleakney, teaming,	50
Geo. James, horse and labor,	50 00
W. G. Lugton, labor,	7 50
D. W. Mahoney, horse,	30 00
W. E. Smalling, labor,	4 60
Dr. J. Kiggen, services,	4 00
Dr. A. M. M. Soule,	10 25
J. Snellgrove, hack,	3 75
J. White, labor,	7 00
J. McDonald, labor,	1 75
Welsh & Hull, horse,	200 00
R. Bedingfield, burying dogs,	2 00
J. McKenna, labor,	3 00
E. Shea, labor,	6 00
C. Foley, labor,	3 00
E. Tracey, labor,	25 50
P. McLaughlin, labor,	46 00
W. Shea, labor,	24 75
M. Morrison, labor,	40 75
	<hr/> \$4,299 07
Balance unexpended,	<hr/> \$206 87
Received from sale of swill and money paid in from other sources:	
Balance unexpended,	\$ 48 11
Sale of swill from January 31, 1899, to January 31, 1900,	159 50
From sale of horse,	42 32
Selectmen for drain, work at Rugby,	19 50 121 00
	<hr/> \$ 390 43
Paid C. Leeds, printing,	\$ 1 50
P. Anderson, collecting swill,	34 00
Adams Express,	60
W. W. Scott, money paid out,	2 00
P. McLaughlin, labor,	30 00
J. Martin, labor,	6 00
J. Jenkins, labor,	6 00
J. Farwell, repairs,	4 00
J. Shea, burying dog,	1 00
E. Tracy, labor,	2 50

Paid E. C. Farwell, incidentals,	\$ 25 97
Caldwell, care of swill,	10 00
W. S. Everett, services and paid out,	33 75
Towel supply,	1 00
Mrs. F. Hukin, collecting swill,	54 00
A. G. Matthews, “	27 00
D. S. Kennedy, collar for horse, etc.,	12 00
E. D. Savage, hay and grain,	8 15
M. O'Connor, shoes for horse, etc.,	6 00
J. Johnston, “	5 75
Corson Express,	1 45
E. Q. Dyer, shovels, etc ,	87
Mohoney Express,	85
J. Corcoran, burying dog,	1 00
Mass. Asso. B. of H.	4 50
C. T. Lovell, insp. and paid out,	60 00
F. Downey, burying dog,	1 00
	<hr/>
	\$340 89
Balance unexpended,	<hr/>
	\$ 49 54

CEMETERY EXPENDITURES.

Paid Pay roll,	\$947 30
Supt's salary,	350 00
Schegler & Fottler, grass seed,	4 50
Ames Plow Co., shovels, etc.,	15 80
Quinnepac Co., fertilizer,	32 00
S. B. Balkam & Co., cement,	27 78
Geo. T. Hoyt & Co., canvas,	7 50
American Powder Co., dynamite,	13 50
Nishler Bro., markers,	32 87
Freight,	4 64
J. T. Robinson, repairing lawn mowers,	4 00
W. W. Hilton, labor,	1 75
G. Moulson, shrubs,	6 00
Hyde Park Water Co.,	47 28
A. M. Morton, pipe,	12 17
Ryan's Ex.	2 80
G. Hudson, sharpening picks, etc.,	9 05
Shady Hill,	5 50

Paid Q. Dyer,	\$ 2 83	
Sundries,	3 15	
S. R. Moseley, printing,	14 00	
J. Mackintosh, grass seed,	2 25	
Sundry Expenses,	298 12	
	<u> </u>	\$0,000 00
		CR.
By Balance in Treas., Feb. 1, 1899,	\$4,522 33	
Jan 31, 1900, sale of lots,	1,880 00	
" sale of single graves,	345 00	
Interments and tomb fees,	555 00	
Foundations,	188 99	
Wood,	75 00	
	<u> </u>	\$7,566.32
		<u> </u>
Balance unexpended,		\$5,970 90

SCHOOL DEPARTMENT.

SALARIES.

SUPERINTENDENT.

Paid F. O. Draper, \$2,500 00

HIGH SCHOOL

Paid W. H. Angleton,	\$1,000 00	
M. S. Getchell,	900 00	
Emerson Rice,	1,300 00	
A. W. Lowe,	800 00	
M. C. Howard,	800 00	
A. M. Linscott,	800 00	
R. P. Bridgman,	600 00	
M. E. Woodworth,	600 00	
B. M. Hooker,	411 00	
E. A. Nikels,	120 00	
H. H. Steele,	66 00	
	\$7,397 00	

DAMON SCHOOL.

Paid A. W. Armstrong,	700 00	
G. L. Farley,	500 00	
E. De Senancour,	500 00	
J. E. Donovan,	315 63	
F. E. Barker,	450 00	
J. H. Farnum,	212 50	
	\$2,678 13	

HEMENWAY SCHOOL.

Paid D. F. Hastings, \$525 00

BUTLER SCHOOL.

Paid G. B. Gidney, \$500 00

WELD SCHOOL.

Paid M. E. Mellow, \$412 50

FAIRMOUNT SCHOOL.

Paid E. W. Cross,	\$700 00	
A. W. Armstrong,	700 00	
S. L. Gile,	500 00	

Paid N. T. Mellen,	\$ 500 00	
M. E. Le Bourveau,	450 00	
S. A. Coggeshall,	450 00	
H. F. Packard,	500 00	
J. S. Hammond,	500 00	
N. L. Balloa,	450 00	
H. O. Thompson,	500 00	
H. P. Cleaves,	275 00	
	— — — —	\$5,525 00

GREW SCHOOL.

Paid F. H. Dean,	\$1,400 00	
E. W. Harvey,	500 00	
M. E. Bertram,	500 00	
L. H. Littlefield,	500 00	
A. F. Gragg,	412 50	
Grace Osborne,	200 00	
F. E. Harlow,	500 00	
A. J. Campbell,	500 00	
N. M. Howes,	500 00	
J. F. Ellis,	450 00	
Bessie Sparrell,	500 00	
E. J. Strongman,	275 00	
J. G. Wardwell,	225 00	
	— — — —	\$6,462 50

GREENWOOD SCHOOL.

Paid D. G. Thompson,	\$1,400 00	
F. A. Putnam,	550 00	
A. I. Childs,	437 50	
H. P. Cleaves,	275 00	
M. D. Ballou,	437 50	
C. E. Johnson,	450 00	
M. C. McDonough,	437 00	
Helen Balkam,	200 00	
B. J. Rich,	435 00	
H. L. Littlefield,	232 50	
M. E. Wyman,	146 25	
H. H. Dodge,	225 00	
I. A. Leonard,	70 00	
	— — — —	\$5,325 75

AMOS WEBSTER SCHOOL.

Paid S. W. Mendell,	\$450 00
E. J. Jones,	412 50
A. D. Hasey,	120 00
E. G. Plummer,	450 00
G. L. Tilden,	200 00
I. G. Burnham,	150 00
A. R. Lincoln,	80 00
	<hr/> <hr/> \$1,862 50

MUSIC.

Paid B. H. Hamblin,	\$700 00
---------------------	----------

DRAWING.

Paid A. M. Kimball,	\$200 00
---------------------	----------

TRUANT OFFICER-IN-CHIEF.

Paid H. V. Harwood,	\$250 00
---------------------	----------

JANITORS.

Paid O. A. Cook, High,	\$ 540 00
A. W. Henderson, Damon,	480 00
G. F. Wellington, Hemenway,	200 00
Albert Cook, Butler,	65 00
J. T. McConnell, Weld,	250 00
B. H. Howes, Fairmount,	540 00
J. A. Peterson, Grew,	540 00
Geo. McDonald, Greenwood,	540 00
I. H. Winchenbaugh, Amos Webster,	400 00
	<hr/> <hr/> \$3,555 00

\$37,891 38

FUEL.

Paid S. B. Balkam, 41,630 lbs. coal, High,	\$105 12
“ “ 5 tons “ “	25 25
J. B. Hamblin & Sons, 1 cord wood, High,	5 00
“ “ 1-2 “ Grew,	2 50
F. W. Darling Co. 61 1-4 tons coal, A. Web'r,	299 65
“ 70 “ Fairm't,	292 01
“ 52 27-40 “ Greenw'd,	257 22
“ 14 “ Weld,	67 62

Paid F. W. Darling Co.	70	tons coal,	Grew,	\$338 10
"	40	"	Damon,	193 20
"	10 23-40	"	Hemenw'y,	49 69
"	29	"	High,	140 07
"	2 1-4	c'ds wood,	High,	11 25
"	2	"	Grew,	10 00
"	2 1-4	"	Greenw,d,	11 25
"	2	"	Fairm't,	10 00
"	2 1-2	"	Damon,	12 50
"	1	"	Weld.	5 00
"	1	"	A. Webster,	5 00
"	1-2	"	Hemewway,	2 50
				<u> </u> \$1 842 93

 RECAPITULATION.

Paid salaries,	\$37,891 38
fuel,	1 84. 93
	<u> </u> \$39,734 31
	Cr.
Balance unexpended from last year,	\$ 945 21
Amount of appropriation,	40 000 00
	<u> </u> \$40,945 21
Balance unexpended,	<u> </u> \$1,210 90

SCHOOL INCIDENTALS.

HIGH SCHOOL.

Paid D. & H. P. Gas & Elec. Lt. Co., gas,	\$ 63 33
" " " fixtures,	7 25
A. W. Dunbar, labor and stock,	8 65
J. V. Lutkin, labor,	11 93
F. W. Paine, tuning pianos,	3 50
F. J. Townsend, care of guns,	30 50
W. D. Ward, repair of clock,	1 50
E. Q. Dyer, sundries,	9 35
F. W. Gleason & Co., labor and stock,	17 93
J. H. Tuckerman, repairing furniture,	4 85
G. H. Haskell, dry goods,	10 95
H. S. Collins, oil,	45
J. L. Hammett Co., flag,	5 00
C. E. Palmer, painting hall,	141 00
J. T. McConnell, labor and stock,	33 10
Patrick Sweeney, labor,	5 00
Henry McElwain, re-slating blackboards,	65 00
James Keith, sundries,	45
S. R. Moeley, printing,	50 50
L. W. Parkhurst, labor and stock,	9 75
J. W. Jigger, labor and stock,	3 45
R. E. Cherrington, labor and stock,	24 70
Miss DeLano, fares,	3 20
W. G. Robinson, labor and stock,	2 33
G. S. Perry & Co., ink wells, etc.,	20 92
A. P. Bickmore, furniture,	12 50
H. P. Elec. Lt. Co.,	1 67
	\$548 76

HEMENWAY SCHOOL.

Paid Davis & Co., labor and stock,	\$ 6 00
G. F. Wellington, labor and stock,	30 05
" painting & kalsomiuing,	40 00
E. E. Babb & Co., flag,	4 50
E. J. Peterson, labor and stock,	1 00
	\$81 55

AMOS WEBSTER SCHOOL.

Paid The Acorn, toilet paper,	\$ 3 25	
A. W. Dunbar, labor and stock,	8 90	
H. A. Haskell, labor,	25	
A. L. Perry, sundries,	2 13	
W. E. Smalling & Co., labor and stock,	48 02	
I. H. Winchenbaugh, labor,	57 10	
E. Q. Dyer, sundries,	9 25	
L. W. Parkhurst, labor and stock,	4 65	
J. W. Jigger, labor and stock,	2 75	
	<hr/>	\$136 30

GREW SCHOOL.

Paid W. B. Badger & Co., two oak tables,	\$ 22 50	
S. B. Balkam & Co., lumber,	21 09	
F. H. Dean, re-slating blackboards,	56 36	
“ cash paid for bunting,	3 00	
A. W. Dunbar, labor and stock,	85	
F. W. Gleason & Co.,	46 28	
H. A. Haskell, labor,	1 50	
G. H. Haskell, dry goods,	17 49	
A. F. Haywood, cleaning clock,	2 00	
Miles & Morrison, sundries,	1 70	
B. Rafter, labor,	2 80	
E. J. Peterson, labor and stock,	70 70	
E. Kendall & Sons, repairs on boiler,	3 45	
E. Q. Dyer, sundries,	21 76	
Boston Belting Co., hose,	14 20	
W. D. Ward, repairing clocks,	16 25	
C. T. Griffiths, lawn mower lock,	1 90	
G. S. Perry & Co., school furniture, etc.,	145 05	
Patrick Sweeney, labor,	5 00	
Dodge & Tyler, phosphate,	50	
L. W. Parkhurst, labor and stock,	1 95	
Exeter Maching Works, stock,	8 45	
Geo. Miles, sundries,	4 85	
W. G. Robinson, labor and stock,	2 00	
	<hr/>	\$471 63

FAIRMOUNT SCHOOL.

Paid L. W. Parkhurst, labor and stock,	\$ 6 18
W. E. Smalling & Co., labor and stock,	147 85
J. H. Tuckerman, repairing furniture,	12 55

Paid G. E. Webb, labor and stock,	\$9 75	
W. J. Wright, drum sundries,	1 50	
W. D. Ward, repairing clocks,	4 00	
E. Q. Dyer, sundries,	13 80	
F. W. Gleason & Co., labor and stock,	19 92	
C. J. Douglas, labor,	5 37	
G. H. Haskell, dry goods,	4 20	
S. B. Balkam & Co., lumber,	57	
G. W. Morse, setting glass,	3 50	
J. G. Hamblin, painting roof,	18 00	
Peter Shepherd, repairing roof,	55 00	
E. J. Peterson, labor and stock,	38 30	
John McKenna, labor,	16 00	
Patrick Sweeney, labor,	5 00	
H. McElwain, re-slating blackboards,	142 00	
Daniel Field, labor and stock,	28 10	
G. S. Perry & Co., school furniture,	219 73	
C. E. Palmer, labor and stock,	2 45	
	<hr/>	\$753 77

WELD SCHOOL.

Paid F. W. Gleason & Co., labor and stock,	\$ 7 35	
Peter Shepherd, repairing roof,	7 25	
J. T. McConnell, labor,	19 00	
John McKenna, “	4 00	
E. J. Peterson, labor and stock,	1 00	
	<hr/>	\$38 60

GREENWOOD SCHOOL.

Paid F. W. Gleason & Co., labor and stock,	\$ 1 55	
G. D. McDonald, labor,	19 25	
E. Q. Dyer, sundries,	19 12	
Rich Bros., ribbon,	4 82	
W. D. Ward, repairing clock,	50	
E. J. Seavey, moulding,	18 00	
W. L. Palmer, supplies,	8 50	
Patrick Sweeney, labor,	10 00	
H. McElwain, re-slating blackboards,	73 00	
J. W. Jigger, labor and stock,	56 86	
Boston Lightning Rod Co., labor and stock,	9 00	
James Keith, sundries,	2 10	

Paid G. S. Perry & Co., sundries,	\$10 50	
W. G. Robinson, labor and stock,	18 40	
Malcolm Steward, "	12 73	
Exeter Machine Works, labor and stock,	24 39	
	<hr/>	\$288 72

BUTLER SCHOOL.

Paid A. Brown, labor,	\$2 00	
F. W. Gleason, labor and stock,	6 55	
Albert Cook, "	7 30	
	<hr/>	\$15 85

DAMON SCHOOL.

Paid W. E. Smalting & Co., labor and stock,	\$77 98	
J. J. Ahern, repairing skylight and chimney,	24 75	
A. W. Henderson, labor and stock,	7 05	
Rich Bros., ribbon,	3 40	
Chas. Haley, labor and stock,	2 60	
Patrick Sweeney, labor,	10 00	
C. C. Chisholm, concreting,	40 00	
B. B. Tea & Grocery Co., sundries,	1 55	
L. W. Parkhurst, labor and stock,	1 60	
E. Q. Dyer, sundries,	3 01	
G. S. Perry & Co., sundries,	7 50	
E. Lyon, soap,	1 00	
P. P. Campbell, expressage,	50	
Malcolm Stewart, labor and stock,	54	
Readville El. Co., "	6 50	
	<hr/>	\$187 98

MISCELLANEOUS.

Paid Corson Express Co., expressage,	\$ 50 70	
H. P. El. Co., electric lighting,	2 50	
S. R. Moseley, printing, adv. and stamps,	233 22	
Ryan's Express, expressage,	3 65	
Clarke Mfg. Co., stationery,	2 50	
E. Q. Dyer, sundries,	5 62	
W. G. Colesworthy, salary and cash paid,	220 85	
W. B. Badger & Co., 2 bookcases,	26 00	
F. P. McGregor, printing and advertising,	52 25	
G. W. Smith, stationery,	80	
H. W. Stone, lettering on diplomas,	21 90	
J. H. Daniels & Sons, diplomas,	39 60	
W. D. Ward, repairing clock.	75	

Paid G. E. M. Dickinson, services with orchestra,	\$12 00	
A. Fisher, stationery,	2 20	
J. O. Edenborg, services,	1 00	
W. F. Dodge, rent of Waverly Hall,	72 00	
L. H. Fellows, decorations,	12 00	
Coburn Stationery Co., 4 baskets,	2 50	
W. H. Plummer, repairing furniture,	2 00	
C. E. Davenport, emptying vaults,	24 00	
W. W. Hilton, staging,	10 00	
E. J. Peterson, labor and stock,	12 80	
L. W. Parkhurst, labor and stock,	15	
Hammond Typewriter Co., supplies,	6 70	
Mahony's Express, expressage,	16 25	
F. M. Paine, tuning piano,	3 00	
James Murphy, expressage,	75	
Rich Bros., dry goods,	6 36	
	<hr/>	\$844 05

RECAPITULATION.

Paid on account of High School,	\$548 76	
Hemenway School,	81 55	
Amos Webster School,	136 30	
Grew School,	471 63	
Fairmount School,	753 77	
Weld School,	38 60	
Greenwood School,	288 72	
Butler School,	15 85	
Damon School,	187 98	
Miscellaneous,	844 05	
	<hr/>	\$3,367 21
	Cr.	
By Balance unexpended from last year,	\$ 6 88	
Appropriation,	4,300 00	
	<hr/>	\$4,306 88
Balance unexpended,		\$939 67

INDUSTRIAL SCHOOL.

Paid E. Q. Dyer, sundries,	\$.30	
H. & N. Morrison, sundries,	1 62	
Kate Farlin, instruction and material,	58 80	
G. E. Webb, instruction and stock,	149 90	
S. B. Balkam & Co., lumber,	13 20	
S. R. Moseley, advertising,	3 00	
	<hr/>	\$226 82

CR.

By Balance unexpended from last year,	\$ 13 07	
Appropriation,	300 00	
	<u> </u>	\$313 07
Balance unexpended		<u> </u>
		\$86 25

EVENING SCHOOL.

Paid A. W. Lowe, instruction,	\$213 50	
E. K. Jenney, "	36 00	
E. A. Stone, "	117 00	
F. P. Rafter, "	43 50	
Annette Bruce, "	54 00	
J. C. Riley, "	105 00	
O. A. Cook, janitor,	78 00	
Frost & Adams Co., supplies,	15 75	
D. & H. P. G. & El. Co., gas,	52 34	
H. P. Elec. Co., electric lighting,	11 91	
S. R. Moseley, printing and advertising,	12 75	
F. P. McGregor, "	6 00	
J. A. Richardson, police service,	4 00	
J. L. Hammett Co., supplies,	19 84	
E. E. Babb & Co., supplies,	2 02	
J. P. Cushman, posting notices,	3 00	
T. R. Shewell, writing-books,	30	
	<u> </u>	\$774 91

CR.

Balance unexpended from last year,	\$185 27	
Appropriation,	700 00	
	<u> </u>	\$885 27
Balance unexpended,		<u> </u>
		\$110 36

TEXT BOOKS AND SUPPLIES.

Paid H. B. Carrington, 30 Life of Washington,	\$ 30 00
Leach, Shewell & Co., text books,	60 91
E. E. Babb & Co., text books and supplies,	536 10
Clarke Mfg. Co., supplies,	71 27
Western Pub. House, text books and supplies,	26 47
G. S. Perry & Co, supplies,	212 99
J. L. Hammett Co., supplies,	367 18
Silver, Burdett & Co., text books, etc.,	49 11

Paid L. E. Knott Apparatus Co., apparatus and chemicals,		\$ 42 19
Green & Co., text books,		424 16
Oliver Ditson, music,		37 30
G. F. King & Co, supplies,		96 25
Educational Pub. Co, text books,		2 09
T. R. Shewell & Co., text books,		108 22
Rand, McNally & Co., text books,		29 00
C. W. Homeyer, music,		5 40
D. C. Heath & Co., text books,		34 80
The Morse Co.,	“	7 20
W. L. Palmer,	“	20 25
Lee & Shepard,	“	5 15
Werner School Book Co. text books,		125 25
Whitall, Tatum & Co., apparatus,		2 14
Hammond Typewriter Co., 3 typewriters and stands,		153 70
S. S. Packard, text books,		25 50
Allyn & Bacon, text books,		73 68
Wickoff, Seamans & Benedict, typewriter,		55 00
W. M. Belcher & Co., typewriter and ribbon,		65 05
Thompson, Brown & Co., text books,		29 60
F. J. Barnard & Co.,		260 10
L. H. Ross & Co., music,		9 45
A. J. Lloyd & Co., 12 microscopes,		22 56
Houghton, Mifflin & Co., text books,		1 70
William & Rogers, text books,		8 00
A. M. Kimball, supplies,		1 00
Frost & Adams & Co., supplies,		19 83
Wm. Read & Sons, rifles and equipments,		89 88
American Book Co., text books,		32 00
A. J. Graham,		20 45
		<hr/> \$3,161 45
	Cr.	
Balance unexpended from last year,		\$ 234 40
Appropriation,		3 700 00
		<hr/> \$3,934 40
Balance unexpended,		<hr/> \$ 772 95

COLLECTOR'S REPORT.

Dr. George Sanford, Collector of Taxes, in account with Town of Hyde Park. Cr.

1899.	1900.
To balance uncollected taxes Feb. 1, 1899.....	By amount paid to treasurer at sundry times, viz:
“ amount of tax levy for 1899, viz:	On account collection of taxes levied
“ State tax.....	In 1896.....
“ County tax.....	In 1897.....
“ Met. Sewer tax.....	In 1898.....
“ High Level Sewer tax.....	In 1899.....
“ Met. Water Tax.....	In 1896.....
“ Abolition Grade Crossing.....	In 1897.....
“ Town tax.....	In 1898.....
“ Overlayings.....	In 1899.....
“ Additional assessments.....	Abatements by assessors on account
“ Re-assessments.....	taxes levied prior to 1899.....
“ Int. on account tax levied, prior to 1899.....	Abatement by assessors 1899 taxes.....
“ Int on acct. taxes of 1899.....	Balance being amount of uncollected taxes, February 1, 1900, viz:
	On account taxes levied in 1897.....
	“ in 1898.....
	“ in 1899.....
	“ in 1896.....
	“ in 1897.....
	“ in 1898.....
	“ in 1899.....
	Balance uncollected.....
	Abatements by Selection.....
	Balance uncollected.....
\$303,030 62	\$303,030 62

PAYMENTS ON ACCOUNT OF SIDEWALKS AND STREETS.

1899	To balance uncollected Feb. 1, 1899.....	Feb. 1, 1900	By amount paid treasurer on account collections:
	“ Assessments levied 1899.....		Street Assessments, \$844 07
	Interest collected.....		“ 474 27
			Sidewalk
			Abatements by Selection.....
			Balance uncollected.....
	\$2,633 34		\$1,318 34
			363 00
			1,252 00
			\$2,633 34
	To amt. collected for street watering ... \$ 101 24		
	Paid for St. Railway Excise Tax..... 1 207 19		
	To amt. collected on acct. Sewer Asst. 33,068 28		
	\$34,376 50		\$34,376 50

GEORGE SANFORD, Collector of Taxes.

TREASURER'S

DR. HENRY S. BUNTON, TOWN TREASURER IN ACCOUNT

Cash in the Treasury, February 1, 1899.....		\$ 283 87
AMOUNTS RECEIVED DURING THE YEAR ENDING JAN. 31, 1900.		
From Treasurer's Notes—In anticipation of the tax for the year 1899.....		107,000 00
Treasurer's Note—In anticipation of Sewer Assessments.....		25,000 00
George Sanford, Collector, Taxes for 1896.....		425 94
George Sanford, Collector, Taxes for 1897.....		22,974 60
George Sanford, Collector, Taxes for 1898.....		32,535 79
George Sanford, Collector, Taxes for 1899.....		138,646 76
George Sanford, Collector, Street Assessments.....		844 07
George Sanford, Collector, Sidewalk Assessments.....		474 22
George Sanford, Collector, Street Watering Assessments.....		101 24
George Sanford, Collector, Street Railway Excise Tax.....		1,297 19
George Sanford, Collector, Sewer Assessments.....		33,968 26
Fairview Cemetery, Sale of Lots.....		1,880 00
Fairview Cemetery, Sale of Graves.....		345 00
Fairview Cemetery, Interments and Tomb Fees.....		555 00
Fairview Cemetery, Foundations.....		188 99
Fairview Cemetery, Sale of Wood.....		75 00
Treasurer, Commonwealth, for Corporation Tax.....		8,784 39
Treasurer, Commonwealth, for National Bank Tax.....		952 93
Treasurer, Commonwealth, for Street Railway Tax, two years.....		3,307 94
Treasurer, Commonwealth, for Water Receipts.....		91 58
Treasurer, Commonwealth, for State Aid, 1898.....		1,416 00
Treasurer, Commonwealth, for burial of soldiers.....		175 00
Treasurer, Commonwealth, for land in Happy Valley, taken for Metropolitan Park purposes.....		5,035 00
County Treasurer, dog licenses, 1899.....		843 64
County Treasurer, for award of County Commissioners on account construction of Hyde Park Avenue.....		7,125 00
Samuel H. Capen, Sheriff, fines paid at Jail and House of Correction		371 00
Edward S. Fellows, Esq., Clerk District Court of Northern Norfolk:		
Fines from defendants in criminal cases.....	\$833 35	
Less fees and expenses paid officers, as certified by Clerk of Court.....	183 79	
Liquor Licenses.....		649 56
Milk Licenses.....		8 00
Miscellaneous Licenses.....		16 00
George Miles, for crushed stone.....		54 00
Thomas H. Corrigan, for crushed stone.....		7 00
Mrs. Stuart Weld, for crushed stone.....		17 50
Frank B. Homans, for crushed stone.....		1 75
A. C. Kollock, for crushed stone.....		3 50
Hyde Park Water Co., for crushed stone.....		1 75
Norfolk Suburban Street Railway Co. for use of road roller.....		5 00
Becker-Brainard Milling Machine Co., for material.....		10 00
Tax Deeds.....		43 50
Interest on Tax Deeds.....		186 98
Poor—Cash refunded by Commonwealth, cities, towns, etc.....		30 54
Interest on Bank balances.....		466 77
		274 58

\$395,484 79

REPORT.

CURRENT WITH THE TOWN OF HYDE PARK

CR.

AMOUNTS DISBURSED.

On account of Hyde Park Four per cent. Coupon Bonds due May 1, 1899..	\$7,000 00
Hyde Park Four per cent. Coupon Bonds due Nov. 1, 1899..	2,000 00
Treasurer's Note—Stone Crushing Plant, due July 1, 1899..	1,000 00
Treasurer's Notes—Payable in the year 1899.....	24,700 00
Treasurer's Note—dated Jan. 31, 1899, in anticipation of Sewerage Loan.....	10,000 00
Treasurer's Notes—In anticipation of the tax for the year 1899.....	92,000 00
Interest.....	10,065 27
Schools—salaries, fuel and janitors.....	39,734 31
Evening schools.....	774 91
Industrial schools.....	226 82
School Incidentals.....	3,367 21
Text Books and Supplies.....	3,161 45
Public Library—current expenses.....	3,923 19
Public Library—purchase of new books.....	1,068 08
Public Library Building.....	11,723 84
Incidentals.....	10,505 46
Highways.....	18,043 56
Hyde Park Avenue.....	5,670 10
West River Street.....	3,000 00
Westminster Street.....	128 23
Street Watering.....	3,297 53
Street Lights.....	8,730 97
Police.....	8,038 88
Fire Department.....	10,450 28
Salaries.....	4,585 00
Fire Hydrant service.....	5,773 22
Mary A. E. Murphy, land damages.....	1,000 00
Public Parks.....	56 10
Fire Proof Vault.....	800 00
Post 121, Grand Army of the Republic.....	150 00
Fourth of July Celebration.....	250 00
Cemetery Commissioners.....	1,595 42
Sewer Commissioners.....	49,194 00
Overseers of the Poor.....	8,297 32
Board of Health.....	4,299 07
State Tax for 1899.....	5,130 00
County Tax for 1899.....	8,142 86
Metropolitan Sewer, paid Treasurer Commonwealth:—	
Sinking Fund, Requirement.....	\$ 830 63
Cost of Maintenance.....	7,669 45
Interest Requirement.....	4,845 24
	<u>13,345 32</u>
High Level Sewer, paid Treasurer Commonwealth.....	1,896 41
Metropolitan Water Loan, paid Treasurer Commonwealth	
Sinking Fund Requirement.....	758 55
Abolition Grade Crossings, paid Treasurer Commonwealth:	
Assessment.....	5,031 36
Interest on Loan.....	3,841 88
	<u>8,873 14</u>
Liquor Licenses; paid Treasurer Commonwealth one- fourth of the amount received in 1899.....	2 00
State Aid.....	1,388 00
	<u>\$394,146 46</u>
Cash in the Treasury, Jan. 31, 1900.....	1,338 33
	<u>\$395,484 79</u>

APPROPRIATIONS AND EXPENDITURES FOR THE CURRENT YEAR.

ACCOUNTS.	¹ Appropriation	Expenditures.	Balance.
Interest.....	² \$11,199 70	\$10,065 27	\$1,134 43
Schools.....	40,945 21	39,734 31	1,210 90
Evening Schools.....	885 27	774 91	110 36
Industrial Schools.....	313 07	226 82	86 25
School Incidentals.....	4,306 68	3,367 21	939 47
Text Books and Supplies.....	3,934 40	3,161 45	772 95
Public Library, current expenses....	4,046 07	3,923 19	122 88
Public Lib'ry, purchase of new books	1,089 25	1,068 08	21 17
Public Library Building.....	11,723 84	11,723 84	
Incidentals.....	³ 11,582 00	10,505 40	1,076 60
Highways.....	19,170 64	18,043 50	1,127 14
Hyde Park avenue.....	5,670 10	5,670 10	
West River street.....	3,000 00	3,000 00	
Street Watering.....	3,500 00	3,297 53	202 47
Street Lights.....	9,698 81	8,730 97	967 84
Police.....	8,694 36	8,038 88	655 48
Fire Department.....	11,298 82	10,450 38	848 44
Salaries.....	5,585 00	4,585 00	1,000 00
Fire Hydrant Service.....	5,773 22	5,773 22	
Mary A. E. Murphy, land damages..	1,000 00	1,000 00	
Public Parks.....	1,567 85	56 10	1,511 75
Fireproof Vault.....	800 00	800 00	
Post 121, G. A. R.....	150 00	150 00	
Fourth of July Celebration.....	250 00	250 00	
Sewer Commissioners.....	⁴ 51,292 05	49,194 00	2,098 05
Overseers of the Poor.....	⁵ 8,313 19	8,297 32	15 87
Board of Health.....	64,505 94	4,299 07	206 87
State and County Tax.....	13,272 86	13,272 86	
Metropolitan Sewer.....	13,345 32	13,345 32	
High Level Sewer.....	1,896 41	1,896 41	
Metropolitan Water Loan.....	758 55	758 55	
Abolition Grade Crossings.....	8,873 14	8,873 14	
	\$268 441 75	\$254,332 83	\$14,108 92

¹ Including unexpended balances from last year.

² Including interest on Treasurer's bank balances.

³ Including \$2000.00 appropriated Jan. 24, 1900.

⁴ Including Sewer Assessments collected and money borrowed in anticipation of Sewer Assessments to be hereafter collected.

⁵ Including \$700.00 appropriated Jan. 24, 1900, and cash refunded and received.

⁶ Including \$500.00 appropriated Jan. 24, 1900.

TOWN DEBT, JANUARY 31, 1900.

FUNDED LOAN.

SCHOOL BUILDINGS.

Eight Hyde Park Four per cent. Coupon Bonds,
\$1,000.00 each, dated Nov. 1, 1895, due \$2,000.00 annually, 1900-1903..... \$ 8,000 00

SEWERAGE.

One Hundred and Forty Hyde Park Four per cent. Coupon Bonds,
\$1,000.00 each, dated May 1, 1897, due \$5,000.00 annually, 1900-1927..... 140,000 00

PUBLIC LIBRARY BUILDING.

Twenty-three Hyde Park four per cent. Coupon Bonds,
\$1,000.00 each, dated May 1, 1898, due \$2,000.00 annually, 1900-1903; \$1000
annually, 1904-1918,..... \$23,000 00

Total Funded Loan..... \$171,000 00

DEBT IN ANTICIPATION OF SEWER ASSESSMENTS.

Hyde Park Savings Bank,
four per cent. interest, dated Jan. 1, 1900, payable on demand..... \$25,000 00

DEBT IN ANTICIPATION OF THE TAX FOR THE YEAR 1899.

Hyde Park Savings Bank,
four per cent. interest, dated Oct. 12, 1899 payable on demand 15,000 00

Total Indebtedness..... \$211,000 00

HENRY S. BUNTON, *Town Treasurer.*

HYDE PARK, FEBRUARY 1, 1900.

RESIDENT TAX PAYERS.

NAMES.	Personal.	Real Estate.	Unpaid.
A			
Abbott, Elmer E.		\$50 00	
Aborn, Elizaoeth.		54 00	
Adams, Charlotte H.		65 00	
Adams, William L. B.		47 00	\$ 47 00
Adams, Grace and C. B.		18 00	18 00
Adams, Josephine G. heirs		121 00	121 00
Adams, Mary A.		81 00	31 00
Ad'er, George H.	\$20 00		20 00
Albee, Samuel	17 00		
Albee, Florence W.		45 00	
Alden, Charles L. & Co.	35 00		
Alden, Edward S.	28 00		
Alden, Francelia M.		67 00	
Alderman, Lucy A.		56 00	
Allen, Charles F.	40 00	8 00	
Allen, Charles F.		217 00	
Allen, Emma W.		76 00	
Allen, Adelia S.		50 00	
Allen, Bates and Whiting, trustees,		304 00	
Allen, S. T. and H. L.		10 00	10 00
Allen, Bella P.		36 00	36 00
Alexander, Helena B.		52 00	
Amback, Frank H.		114 00	
Amback & Hodson	11 00		11 00
Ambrose, James		38 00	38 00
Anderson, George E.	3 00	74 00	77 00
Anderson, George B.		38 00	
Anderson, Peter		39 00	
Anderson, William	6 00		6 00
Anderson, Margaret E.		49 00	
Andrews, Marietta G.		39 00	39 00
Andrews, M. G. and C. M.		7 00	7 00
Andrews, Ellen L.		85 00	
Andrews, Jane		18 00	18 00
Andrews, Theodore F.		86 00	
Annis, Augustus K.		44 00	44 00
Appell, Sarah A.		90 00	90 00
Ardini, Stephen A.		35 00	
Arentzen, Christianna, heirs		38 00	
Armour, Sarah A.		44 00	
Armstrong, David W.		46 00	46 00
Arnold, Ellen W.		50 00	
Arnold, Henry F.		74 00	
Ash, Agnes A.		4 00	
Astley, Harry E.		15 00	
Atkinson, Ida M.		70 00	
B			
Babb, Sarah E.		7 00	7 00
Badger, Miss Susan C.		270 00	270 00
Badger, Mrs. S. C.		97 00	
Baessler, Henry		32 00	32 00
Bain, Alexander T.		34 00	
Baker, Frank H.	2 00	69 00	
Balkam, Stephen B.	3 00	241 00	
Balkam, S. B. & Co.	246 00	310 00	
Balkam, Charles H.	3 00		
Balkam, Ralph W.	3 00		
Baptist Church		90 00	
Barden, Elizabeth A.		70 00	
Barne, Charlotte		268 00	268 00
Barrett, John F.		13 00	13 00

RESIDENT TAX-PAYERS — (Continued.)

NAMES.	Per-sonal.	Real Estate.	Unpaid.
Barrett, Margaret V.		828 00	\$ 38 00
Barrett, Edmund L.		75 00	
Barrett, Michael W.		24 00	
Barritt, Katherine		54 00	
Barritt, William H.	\$4 00		
Barry, Patrick and Catherine		38 00	
Barry, David		7 00	
Barry, Nora		37 00	
Bartholomew, Myron H.		138 00	138 00
Bartholomew, Eva L.		73 00	
Bartlett, Elizabeth E. heirs		44 00	44 00
Bartlett, Alma M.		59 00	59 00
Bartlett, Amos F.		17 00	
Bass, George W.		52 00	
Bass, Lizzie L.		102 00	
Bates, Emma M.		657 00	657 00
Bates, Henry N.	5 00		
Bates, James, heirs		56 00	
Bate-, Lizzie C.		108 00	108 00
Batho, William	24 00		
Battle, Martin	12 00		12 00
Baxter, Edward H.	3 00		
Beatey, Catherine B., heirs,		50 00	50 00
Beatey, Annie J.		120 00	120 00
Beatey, John	3 00		3 00
Beausang, Patrick		28 00	
Beausang, Rosanna		27 00	
Becker, Charles		88 00	88 00
Beebe, Robert O.		131 00	
Bell, Elizabeth		54 00	54 00
Benari, Bennett	40 00		40 00
Bennett, Fred C.	11 00		11 00
Bennett, Abraham J.	8 00		8 00
Bent, Catherine, heirs,		160 00	
Bent, George W.		1 00	
Bentham, Elizabeth M.		57 00	57 00
Benton, Jessie S.		61 00	
Benton, Mary A.		4 00	
Berry, Louisa M.		43 00	
Berry, Leonard W.		52 00	
Berry, Ada F.		50 00	50 00
Berry, Joseph K.		5 00	5 00
Berry, Sarah A.		6 00	
Bessey, Jane		4 00	4 00
Bickford, Lomella A.		130 00	130 00
Bickford, Leroy M.	15 00	118 00	
Bickmore, Albion P.	4 00	89 00	93 00
Bickmore, Elizabeth C.		28 00	28 00
Bidwell, Lawson B.	75 00	168 00	
Bigelow, Fred C.		39 00	
Biflings, Henry J.	17 00		17 00
Bither, Annie L.		78 00	
Bither and Conley		19 00	19 00
Black, James I.		22 00	22 00
Blackey, Sarah S.		57 00	57 00
Blackmer, Hannah H.	50	77 00	77 50
B'aisdell, Albert J.		62 00	
Blaistell and Bartlett		18 00	18 00
Blake, Phebe E.		121 00	
Blake, Percy M.	20 00	26 00	
Blasdale, Henry	10 00	178 00	
Blanchard, John C., Jr.		100 00	
Bleakie, Robert Co.	808 00	2206 00	
Bleakie, Robert	10 00	1531 00	

RESIDENT TAX-PAYERS — (Continued.)

NAMES.	Per- sonal.	Real Estate.	Unpai l.
Blodgett, Anna E.		\$ 70 00	\$ 70 00
Bloom, Julius R.	\$2 00	70 00	
Bodfish, William H.		65 00	
Bodwell, William P.		65 00	65 00
Boland, Michael C.		59 00	59 00
Boland, John		5 00	
Bolles, James G.	7 00		7 00
Bolton, Eliza J.		164 00	164 00
Bond, John R.		26 00	26 00
Bonnell, John D.		70 00	
Bonney, Peter I.		89 00	
Bouffard, Levi	8 00		
Bowen, Daniel S.		63 00	
Bowen, Mary E.		58 00	
Bowie, Frank E.		64 00	64 00
Boyd, Ella F.		78 00	78 00
Boyd, Joseph H.		29 00	
Boylan, Stephen		58 00	
Boynton, Charles A.		4 00	4 00
Boyn on, Sarah J. D. V.		80 00	80 00
Bradford, Sophia J.		50 00	
Bradley, Kate E.		61 00	61 00
Bradley, Edmund		10 00	10 00
Brady, William J.	6 00		
Brady, John		72 00	
Brady, John, 2nd		22 00	22 00
Brady, George T.	3 00		
Bragan, Thomas P.		60 00	
Bragan, Sarah		7 00	
Brainard, Amos H.	23 00	338 00	
Brainard, Elizabeth C.		202 00	
Brainard Foundry Co.	58 00		
Brainard Milling Machine Co.	700 00	370 00	
Bramwell, William C.	32 00	184 00	
Breingan, Alison		73 00	73 00
Breingan, Andrew	7 00		7 00
Brennan, Patrick		41 00	41 00
Bresnahan, Hannah		92 00	
Brewer, Evins J.		39 00	
Brewer, Esther A.		7 00	
Brewer, Frank H.	6 00		6 00
Bridge, Sam W.		31 00	
Bridgman, Annie E.		220 00	220 00
Bridgman, Alfred F.		90 00	
Brigham, Franklin D.	12 00		12 00
Brigh m, Helen A. heirs,		124 00	124 00
Brightman, Cordelia		62 00	62 00
Broderick, Pauline M.		34 00	
Broderick, William F.		3 00	
Brooks, Annie M.		44 00	
Brostrom, Andreas J. heirs,		56 00	
Brown, Walter H.		9 00	
Brown, James R. heirs		145 00	
Brown, Isaac J.		700 00	
Brown, Emily M.		43 00	43 00
Brown, Bartlett J.		63 00	63 00
Brown, John Adams		53 00	
Brown, Fannie and M. A. Waters		14 00	14 00
Bruce, Miss Annetta		62 00	
Brunlage, Martha McL.		73 00	73 00
Brunette, John and Virginia A.		32 00	
Bryant, Helen A.		84 00	
Bryant, Walter C.		1 00	

RESIDENT TAX-PAYERS — (Continued.)

NAMES.	Personal.	Real Estate.	Unpaid.
Bryant, Charles H.	\$3 00		
Bryce, Alexander		\$38 00	
Buchan, Mary A.		51 00	
Buck, Laura A.		52 00	\$ 52 00
Buckler, Mary A.		56 00	
Bullard, Susan A.		77 00	
Bullard, John D.		110 00	
Bullard, Mary A.	2 00	183 00	
Bullard, Lucy B. and Martha G. Stockwell		78 00	
Bullard, William E., trustee		56 00	
Bullard, Isaac		220 00	220 00
Bunton, Henry S.		134 00	
Bunton, Henry S., trustee for Robert Bleakie		1479 00	
Bunton, Henry S., trustee for Robt. & John S. Bleakie		3415 00	
Bunton, Henry S., trustee for Robert Bleakie, John S. S. Bleakie, C. F. Allen and B. F. Radford			
Bunton, Henry S., trustee for R. and J. S. Bleakie and C. F. Allen		330 00	
Burger, Anton, heirs		123 00	
Burger, Anton B.		47 00	
Burgess, Ada C.		5 00	
Burgess, Isaac C.	2 00	87 00	
Burke, John J.		38 00	
Burke, John		48 00	
Burke, Thomas, 2nd.		38 00	
Burke, Thomas 2d. and Margaret		38 00	
Burke, May E.		36 00	
Burke, Mar in J.		57 00	57 00
Burns, Timothy		84 00	84 00
Burns, Dennis		30 00	30 00
Burns, James M.		28 00	
Burns, Michael		94 00	94 00
Burns, Jules M.	10 00		10 00
Burns, Catherine,		40 00	40 00
Burns, Annie C. and Eliza R.		7 00	7 00
Burr, Arthur C.	2 00		2 00
Bursch, Mary M.		90 00	
Buttler, Gebhardt	50		
Buzzell, James O.		5 00	5 00
C			
Cady, Charles H.		39 00	
Caffin, Ruth P.	2 00	74 0	76 00
Caldwell, Alexander		26 00	
Callar, Ella A.		68 00	68 00
Callar, Frederick E.		108 00	
Callar, Joseph		49 00	
Cameron, Jane L.		39 00	39 00
Campbell, Carrie		35 00	
Campbell, Agnes		92 00	
Canavan, Alice N.		44 00	
Cane, Edmund		28 00	28 00
Canon, Lydia G.		56 00	56 00
Carberry, William		29 00	
Carberry, Elizabeth A.		373 00	
Carle, Henry A.	3 00		3 00
Carlisle, Julius A.		85 00	85 00
Carlton, Clara M.		48 00	48 00
Carpenter, Abbie H.		38 00	
Carr, Allan P.		58 00	
Carrington, Frances C.		104 00	104 00
Carroll, Hannah M.		52 00	52 00
Carroll, Philip W.		38 00	

RESIDENT TAX-PAYERS — (Continued.)

NAMES.	Per-sonal.	Real Estat.	Unpaid.
Carter, Austin F.		854 00	
Carter, Elizabeth B., heirs		72 00	
Carter, J. B., estate, trustee		52 00	
Carter, George H.	82 50		
Case, Wilbert J.		134 00	
Cashman, Ellen F.		39 00	\$ 39 00
Cass, Francis W.		49 00	
Cass, John M.		37 00	
Chadbourne, John B.		31 00	31 00
Chaddock, James C.	27 00		27 00
Chaffee, Mary M.		80 00	80 00
Chaisson, Robert		22 00	22 00
Chaisson, Peter		23 00	23 00
Chamberlain, Thomas		68 00	
Chamberlain, Henry J.		37 00	
Chamberlain, Martha A. H.		50 00	50 00
Chandler, Juli S.		53 00	53 00
Chandler, Emeline N.		77 00	
Chandler, Abram F. heirs		32 00	
Chapman, Annie S.		177 00	177 00
Chapman, Mary		48 00	48 00
Chapman, Henry K.		14 00	14 00
Chase, Lizzie B.		59 00	59 00
Cheever, Hattie N.		39 00	39 00
Cherrington, Robert E.		50 00	50 00
Chick, Charles G.	10 00	97 00	
Chick, C. G., trustee for Ruth S. Blake		112 00	
Childs, Alexander G.	40 00	67 00	107 00
Chisholm, Colin C.	3 00		3 00
Chisholm, Mary Ann		56 00	56 00
Chittick, James J.	2 50		
Christy, Annie F.		30 00	
Church, Emma J.		88 00	88 00
Church, Edward P.		48 00	48 00
Church & Co.	44 00		44 00
Cilley, Jonathan L. heirs		44 00	
Clapp, Eugene R.		40 00	
Clapp, Albert C. and Louisa A.		36 00	36 00
Clark, Mary		41 00	
Clark, Arthur F.		156 00	
Clark, Leonard C.		10 00	10 00
Clark, Sarah A. heirs		120 00	120 00
Clark, Rose L.		30 00	30 00
Clark, Eugene H.	5 00	61 00	66 00
Clark, Ita E.		7 00	
Clarke, Marcus, heirs		76 00	
Clary, Mary		40 00	
Cleveland, Alden T.		38 00	
Clough, Octavia N.		68 00	
Coan, Caroline A.		60 00	
Cobb, Mary Jane		64 00	
Cobb, Annie R.		111 00	111 00
Cochran, David H.		68 00	68 00
Cochran, George H.	1 00		1 00
Cochran, Fannie A.		81 00	81 00
Coes, Charles S.		68 00	
Cogan, Thomas		113 00	
Cogan, P. Andrew		7 00	
Cohen, Almeda W.		45 00	45 00
Cohen, Mark E.		7 00	7 00
Colby, Frank M.	18 00		18 00
Colby, Martha H.		100 00	
Coleman, Elizabeth S.	3 00	15 00	160 00
Collins, Annie B.		90 00	

RESIDENT TAX-PAYERS — (Continued.)

NAMES.	Per- sonal.	Real Estate.	Unpaid.
Collins, James		\$ 23 00	
Collins, Patrick D.		159 00	
Collins, H. A. & Co.	\$68 00		
Concannon, Patrick		34 00	34 0
Condon, Mary, heirs	50	132 00	132 50
Conley, John D.		54 00	54 00
Conley, Elizabeth A.		62 00	62 00
Conley, Michael, heirs		56 00	
Conley, Mrs. James		28 00	
Conley, Stephen, heirs		42 00	42 00
Conn, Etta E.		74 00	74 00
Connick, Ann		44 00	
Connolly, Mary		31 00	
Connolly, Michael		102 00	
Connors, Timothy and Mary		46 00	
Conroy, Patrick		44 00	
Cook, Emily A.		56 00	
Cook, Jacob		105 00	
Cook, Frank J.		50 00	50 00
Cook, Arthur W.	4 00		4 00
Cook, Herbert L.	22 00		
Coombs, Phineas A.	7 00		7 00
Cooper, Louisa E.		106 00	
Corbett, Alexander W.	4 00		4 00
Corbett, Jeremiah	3 50		3 50
Corbett, Ellen E.		48 00	48 00
Corbett, Margaret		40 00	
Corbett, John		40 00	
Corcoran, Mary J. and Bridget A. Downey, trustees		76 00	76 00
Corcoran, Mary J. and Edward, heirs.		32 00	32 00
Corliss, Annie C.		59 00	59 00
Corliss, Bertram D.	3 00		3 00
Corrigan, Bridget		119 00	119 00
Corrigan, Rose		26 00	26 00
Corrigan, Thomas	7 70	715 00	722 70
Corrigan, Thomas H.	6 00	66 00	72 00
Corrigan, Lawrence T.	7 00		7 00
Corson, Clara		120 00	
Corson, Reuben, heirs		86 00	
Corsor Express Co.	80 00		80 00
Corthell, James R.		72 00	
Costello, Alexander		25 00	25 00
Costello, James		6 00	
Cotter, John	12 00	70 00	
Cotter, Henry and Timothy G.		233 00	
Cotter, James E.	66 50	233 00	
Coughlin, Bridget A.		41 00	41 00
Coughlin, John F., Mary A. and Bridget E.		60 00	
Coullahan, Charlotte A.		14 00	14 00
Coullahan, Margaret		27 00	27 00
Courtney, Elizabeth B.		65 00	
Coveney, Augusta E.		52 00	
Coveney, Mary		66 00	66 00
Coveney, Dennis J.		120 00	
Coveney, James S.	2 00	1870 00	1829 00
Cowen, William C. and Matilda		54 00	
Cox, John W.		48 00	48 00
Cox, Hugh		35 00	
Cox, Nellie and Lizzie A.		33 00	
Crawford, John		37 00	37 00
Cremin, Jeremiah		50 00	
Cromwall, Peter J.	2 00	43 00	45 00
Crosby, John	11 50		11 50
Cross, Edward W.	2 00	75 00	

RESIDENT TAX-PAYERS — (Continued.)

NAMES.	Per- sonal.	Real Estate.	Unpaid.
Crow'ey, Mary A.		\$56 00	
Crowley, John A.	\$20 00	6 00	
Crowley, John A. & Co.	20 00		\$ 20 00
Crumett, Lucy T.		30 00	30 00
Crumett, Charles H.	2 00	278 00	280 00
Cull, Catherine C.		9 00	9 00
Cull, Elizabeth		76 00	76 00
Cullen, James A.		38 00	
Cullen, John H.		32 00	
Cullen, Matthew A.	4 00	58 00	62 00
Cullen, Michael and Bridget		50 00	50 00
Cullinaue, John F.		37 00	37 00
Cummings, Bridget		14 00	
Cundall, Phebe A.		44 00	44 00
Cunningham, Mary		4 00	
Cunningham, Joseph		50 00	
Curran, Morgan		54 00	
Currier, Azelia		21 00	21 00
Currier, Charles H.	136 00		
Curtis, J. Langdon	5 00	62 00	
Curtis, Joseph N.	3 00	90 00	
D			
Dadley, James		106 00	
Daley, Bartholomew		53 00	
Daly, Daniel F.		45 00	
Damon, Roscoe		56 00	56 00
Damon, Nancy		44 00	
Darling, Anna E.		170 00	
Darling, F. W. Co.		300 00	
Darling, Mary M.		70 00	
Darling, Willis A.		258 00	258 00
Davenport, Albert	10 40	80 00	
Davenport, A. and C. E.		4 00	4 00
Davenport, Warren J.		9 00	9 00
Davie, Annie G.		81 00	
Davis, Alonz	10 00	291 00	
Davis, Arris H.		42 00	
Davis, David L.		180 00	
Davis, Harriet S.		208 00	
Deagle, William C.		53 00	18 00
Dean, Alexis C.	40 00		40 00
Dean, Ellen C.		106 00	106 00
Dean, Helen M. T.		5 00	5 00
Dean, Henry M.	1 50	144 00	145 50
DeEntremont, Matilda		48 00	
Devlin, Ellen		76 00	76 00
Devlin, Mary A.		30 00	30 00
Dierkes, Joseph		66 00	
Doane, Clara J.		302 00	302 00
Doane, James A.	3 00	40 00	
Dockham, Chloe D.		196 00	106 00
Dodge, Bertha H.		80 00	80 00
Dolan, Catherine A.		20 .0	
Dolan, Thomas J.	1 50		1 50
Dolan, Thomas P.		31 00	
Dolan, Bridget		140 00	140 00
Donahoe, Jennie E.		48 00	48 00
Doonan, Hannah		76 00	76 00
Donnelly, Thomas H.		37 00	37 00
Donnelly, Margaret F.		7 00	7 00
Donohoe, Bridget A. heirs		92 00	
Donohoe, John	2 00	42 00	

RESIDENT TAX-PAYERS — (Continued.)

NAMES.	Per- sonal.	Real Estate.	Unpaid.
Dooley, Catherine, heirs		\$ 38 00	\$ 38 00
Dorr, Mary E., heirs		30 00	30 00
Doty, George E.		65 00	65 00
Dowley, Augusta L.		242 00	
Downey, Michael, heirs		66 00	
Downey, Rose		66 00	
Downey, John, heirs		36 00	36 00
Downing, Alfred	\$42 00	120 00	
Downing, Belinda	47 00	68 00	
Downing, Elizabeth C.		60 00	
Draper, Frank O.	12 50		
Drinkwater, Joseph W.		6 00	
Drummev, John J.		49 00	
Duggan, James and Kate		14 0	14 00
Duggan, Ann, heirs		24 0	24 00
Dunbar, Alonzo W.	2 00		
Dunbar, Hannah J.		45 00	
Dunn, Lizzie		35 00	
Dunn, Bartholomew		7 00	7 00
Dunn, Jane L.		50 00	
Dunn, John O. and Ida M.		23 00	23 00
Durant, Mary J.		54 00	
Durell, James McD.		100 00	
Durning, Mary E.		40 00	
Dyer, Agnes P.		56 00	56 00
Dyer, Edward Q.	60 00		60 00
Dyer, Laura E.		76 00	76 00
Dyer, Quincy, heirs		8 00	8 00
Dyer, M. J. and C. E.		78 00	
Dyer, Ida J.		56 00	56 00
E			
Earle, Benjamin M.	4 00		4 00
Edenborg, John		42 00	
Edge, Maul A.		58 00	
Edwards, Jane B.		58 00	
Edwards, Sarah	24 00		
Elliot, Margaret B.		76 00	
Elliot, John F.	20 00		
Elliot, Albert E.		31 00	
Elliott, John H.		57 00	57 00
Elliott, Irene G.		57 00	57 00
Elliott, Mary C.		102 00	
Elliott, Samuel T.	50		
Elliott, Henry W.	11 00		11 00
Elliott, Arthur W.		27 00	27 00
Ellis, Joseph D.		92 00	
Ellis, Hattie E.		128 00	128 00
Elwell, Russell T.		9 00	9 00
Elwell, Josephine M.		71 00	71 00
Emerson, Luther O.		158 00	158 00
Emerson, Fannie B.		110 00	110 00
English, William T.		94 00	94 00
Enneking, John J.		144 00	144 00
Estabrook, Eliza G.		47 00	47 00
Estabrook, Hattie		27 00	
Estes, Gardner F.		555 00	
Evans, Emily F.		86 00	
Evans, Frank H.		16 00	
Everett, Willard S.	2 00		
Everett, W. S., H. C. Stark est. m'tg'e in possession		130 00	130 00
Ewell, Florence A.		51 00	51 00

RESIDENT TAX-PAYERS — (Continued.)

NAMES.	Per- sonal.	Real Estate.	Unpaid.
F			
Fairbairn, Draxanna		\$48 00	
Fairbairn, William U.		86 00	
Fairbanks, Caroline O.		76 00	
Fairmount Mfg. Co.	\$36 00		\$ 36 00
Fallon, Bridget		11 00	11 00
Fallon, Peter	6 00	135 00	141 00
Fallon, Joseph L.		75 00	75 00
Fallon, Thomas F.	40 00	51 00	
Fardy, Kate L.		48 00	48 00
Farnsworth, Charles L.	28 00	166 00	
Farnsworth, Nellie D.		157 00	
Farnsworth, John A.		128 00	98 00
Farnsworth, Florence G.		128 00	128 00
Farrell, Joseph E.		54 00	
Farrington, Laura A.		32 00	32 00
Farwell, Eva S.		100 00	100 00
Faulkner, Mary C.		71 00	
Faunce, Josephine		61 00	
Faunce, Thomas E.		33 00	
Feehan, Hannah	2 00	131 00	
Felch, Sarah A.		10 00	10 00
Fellows, George M.	7 00	100 00	
Fellows, Leslie H.	32 00		32 00
Fellows, Martha T.		94 00	
Fellows, Margaret I.		58 00	
Fellows, Horace E.	2 50		
Fennell, William		33 00	
Fennessey, John L.		46 00	46 00
Fennessey, William A.		5 00	5 00
Fennessey, Mary D. E.		45 00	45 00
Fenno, Annie R.		104 00	
Fenno, Mary L.		88 00	
Fenno, William, heirs		160 00	
Ferguson, Mary I.		45 00	45 00
Fernald, Johanna S.		50 00	
Fife, James	1 50	5 00	6 50
Fife, Margaret		22 00	22 00
Fifield, Frank I.		54 00	
Finn, Thomas		31 00	
Firstain, Minnie		27 00	27 00
Firth, Abraham, Jr.		34 00	
Firth, Elizabeth E.		11 00	
Fish, Charles D.		58 00	58 00
Fisher, Andrew	30 00		30 00
Fisher, Sophia		72 00	72 00
Fisher, Lydia M.		57 00	
Fisher, George		63 00	63 00
Fisher, Elizabeth D.		33 00	33 00
Fisher, Alice M., ux. Edwin		14 00	14 00
Fisk, H. C. and P. A.		116 00	
Fiske, Charles F.	3 00		
Fiske, Mary		214 00	
Fitton, Lucy B.		46 00	46 00
Fitton, John		51 00	51 00
Fitzgerald, Peter J.	5 00		5 00
Fitzgerald, Sarah J.		104 00	104 00
Five Associates, E. C. Jenney, trustee		458 00	
Flaherty, Roger J.		52 00	52 00
Flanders, Chloe S.		47 00	47 00
Fogg, Elizabeth		47 00	47 00
Foley, Honora		40 00	
Foley, Michael J.		52 00	

RESIDENT TAX-PAYERS — (Continued.)

NAMES.	Personal.	Real Estate.	Unpaid.
Foster, Alfred	85 00	8774 00	
Foster, Alfred		212 00	
Foster, Alfred and George S. Lee, trustee		74 00	
Foster, Sarah E.		206 00	
Foster, Alice G.		108 00	8108 00
Foster, Fred A.		47 00	
Fowle, Frances A.		48 00	
Fowler, Albert H.		74 00	74 00
Fradenburg, Morris, heirs		33 00	
Fradenburg, Sarah D.		2 00	
Frame, Annie M.		141 00	
Frampton, Amelia		10 00	10 00
Frampton, Robert L.		103 00	103 00
Freeman, Sarah A.		36 00	
French, L. J. & Co.	49 00		
French, Leroy J.		192 00	
French, Amanda M.		89 00	
French, L. B. and C. A.		49 00	45 00
French, Alice G.		68 00	
Friede, Charles	4 00		4 00
Friend, Flora L.		34 00	
Frost, Andrew T.	40 00		40 00
Frost, Walter I.	2 50		2 50
Fulton, James		47 00	47 00
Furdon, Margaret, heirs		45 00	45 00
Furion, Margaret, heirs		36 00	36 00
Fury, Ellen M.		62 00	
Fyler, W. E.	3 00		
G			
Gallagher, John J. and Nellie M. McCarthy		44 00	44 00
Galligan, Andrew		42 00	
Galligan, Matthew	22 00		
Galloupe, Mabel E.		152 00	
Gallup, Marian L.		68 00	
Galvin, Thomas		54 00	
Gardella, Antonio	5 00	25 00	
Gareley, Ellen, heirs		26 00	26 00
Gately, Ellen, heirs		3 00	
Gaynor, John and Annie		6 00	
George, Edie M.		30 00	
George, Frank L.	2 00		
Gellewitz, Morris	20 00		20 00
Gerry, Otis P.		61 00	
Giles, Alfred E.	40 00	128 00	
Giles, Susannah R. H.	81 90		
Giles, Delphina		138 00	
Giles, Jason	30 00		
Gillette, Mary M.		57 00	
Gillette, Sanford E.		3 00	
Gilmartin, Patrick		77 00	
Gilson, John		62 00	62 00
Gleason, F. W. & Co.	20 00		20 00
Gleason, H. E. & Co.	19 00		19 00
Gleason, Herman P.		52 00	52 00
Gleason, Nellie G.		56 00	
Gleason, Mary J.		70 00	70 00
Googins, Mark		93 00	
Googins, Edward O.		60 00	
Gorman, Harriet B.		52 00	
Gormley, William	2 00	17 00	19 00
Goss, Ella E.		106 00	106 00
Goss, Carrie C.		60 00	60 00

RESIDENT TAX-PAYERS — (Continued.)

NAMES.	Per- sonal.	Real Estate.	Unpaid.
Goss, Daniel J.	\$ 14 00		\$ 14 00
Goss, Josiah		\$ 56 00	
Gosselin, John G.		51 00	51 00
Gould, Henry H., heirs		61 00	
Gould, Mary L., heirs		16 00	
Gould, Jennie M.		38 00	
Graham, Franklin C.	58 00		
Graham, Lilla C.		208 00	
Graham, Florence A.		62 00	
Grandberg, Henry	5 00		5 00
Grant, George W.		63 00	
Grant, Peter, heirs		48 00	48 00
Grant, Francis E.		46 00	
Gray, Robert	16 00		16 00
Gray, Alexander H.		7 00	
Gray, Margaret M.		10 00	
Gray, William A.		82 00	82 00
Gray, Frank E.		66 00	
Greeley, John H.		98 00	98 00
Greeley, John D., heirs		60 00	
Greenlaw, Amelia S.		69 00	
Greenwood, Herbert		72 00	
Greenwood, Georgianna		46 00	
Greenwood, Helen A.		142 00	
Greenwood, Frank		144 00	144 00
Grew, Henry, estate	12 50	2,935 00	
Grew, Henry S.	1340 00		
Grew, Jane N.	200 00		
Grew, Edward W.	100 00		
Gridley, George Fred	20 00	122 00	
Griffin, Fannie M.		56 00	56 00
Griffin, John W.		68 00	
Griffin, Sarah		39 00	39 00
Griffiths, Charles T.	10 00		10 00
Guanglia, Generoso	6 00		6 00
Guerin, Ethel K.		44 00	
Guernsey, Vernon H.	3 00		3 00
Guernsey, Mary H.		53 00	53 00
Guild, Rose E.		24 00	24 00
Gunn, Dennis	1 50	29 00	30 50
Gunn, Elizabeth		50 00	
Gunn, Benjamin		12 00	12 00
Gwilliam, Edward J.		94 00	
H			
Haberly, Martha A.		70 00	70 00
Hahn, Lizzie		20 00	
Haigh, George and Bethia S., heirs		43 00	
Haigh, John A.	1 50	27 00	28 50
Halden, John		136 00	
Halden, Lydia C.		74 00	
Hale, Elvira F.		120 00	
Haley, Charles	2 00	1,027 00	1,029 00
Hall, Augusta, heirs		143 00	
Hall, Caleb	3 00	7 00	10 00
Hall, Sarah C.		58 00	58 00
Hall, Lucy B.		7 00	
Hall, Maria E.		104 00	104 00
Hall, George		60 00	
Hamblyn, Benjamin L.		410 00	410 00
Hamblyn, Carrie L.		58 00	58 00
Hamblyn, Howard M.		794 00	500 00
Hamilton, Charles		69 00	

RESIDENT TAX-PAYERS — (Continued.)

NAMES.	Per- sonal.	Real Estate.	Unpaid.
Hammatt, Edward A. W.		\$10 00	
Hammatt, Mary L.		66 00	
Hammond, Joseph W.		103 00	
Hamre, Tellef J.		4 00	\$ 4 00
Hanchett, George W.		82 00	
Haney, Kate		101 00	
Hankerd, Edmund		83 00	83 00
Hanlon, Daniel J.	\$3 00		
Hanlon, Joanna		86 00	
Hannaford, Harry		42 00	
Hauscom, H. Abby		12 00	12 00
Harding, George M.		100 00	
Hardy, B. H., heirs		1.8 00	128 00
Hardy, Eugene J.		74 00	74 00
Harlow, Mary E.		280 00	
Harlow, William H.		20 00	
Harlow, Susan M.		110 00	
Harriman, Oren O.		44 00	
Harris, Minnie		23 00	
Harris, Julius	14 00		14 00
Hart, Bridget M., heirs		21 00	21 00
Hart, Ella C.		70 00	38 80
Hartwell, Francis W.		65 00	65 00
Harwood, Henry V.		62 00	
Haskell, Maria, heirs		60 00	
Haskell, Henry A.	4 00		4 00
Haskell, Gideon H.	104 00	378 00	
Haskell, Elmer W., heirs		6 00	6 00
Haskell, George R.		52 00	
Haslam, Frank H. P.		17 00	17 00
Haslam, Blanche M.		38 00	38 00
Hassam, Rose P., heirs		86 00	
Hatch, Freeman, heirs		50 00	
Hathaway, Edward S.		54 00	54 00
Haven, George E.		82 00	
Hawes, Charles E.		40 00	28 27
Hawes, Emily R.		54 00	
Hawkins, James T.		102 00	102 00
Hawkins, Maude A.		124 00	124 00
Hayes, James	4 00	87 00	91 00
Hayes, James B.		77 00	77 00
Haynes, Annie L.		92 00	92 00
Hayward, Arthur F.	14 00		14 00
Hayward, Edward S.		161 00	
Hayward, Eliza A.		54 00	
Hayward, Maggie M.		66 00	66 00
Hazard, Edgar V.		114 00	114 00
Healey, Patrick J.		46 00	46 00
Heaps, Abby J.		74 00	
Heaton, Anna F.		70 00	70 00
Heater, James		43 00	43 00
Henderson, Mary		1 4 00	
Henderson, Frank		37 00	
Henderson, Elizabeth		25 00	
Henderson, William R.		7 00	
Hennessey, Michael		30 00	30 00
Hentz, Georgianna L.		84 00	
Hevanghan, Mary A.		34 00	34 00
Heydacker, Louis, heirs		43 00	
Hickey, Margaret and Lavinia Curley		20 00	
Higbee, Celia S.		50 00	50 00
Higgins, Antoinette N.		121 00	109 00
Higgins, David M., heirs		100 00	
Higgins, Henry M.		203 00	

RESIDENT TAX-PAYERS. — (Continued.)

NAMES.	Per sonal.	Real Estate.	Unpaid.
Higgins, Elizabeth A.		\$55 00	
Higgins, Cornelius J.		70 00	5 45 00
Higgins, Florida B.		127 00	
Higgins, John		31 00	31 00
Higgins, Margaret		40 00	
Highland, Alice		92 00	
Hill, Sarah J.		139 00	
Hill, Fred R.	\$60 00	62 00	
Hill, Warren S.		118 00	118 00
Hiller, Lucy E.		56 00	56 00
Hilton, Orissa P.		108 00	
Hilton, Lavinia J.		76 00	
Hines, Orin M.		44 00	
Hitchcock, Henry R.	6 00		
Hitchcock, Alice D.		180 00	
Hodgdon, Flora J.		75 00	75 00
Hodges, Ella A.		57 00	57 00
Hodges, Hattie B.		62 00	62 00
Hodges, Joseph F.		190 00	
Hodgkins, Luther D.		46 00	46 00
Hodgkinson, John and Thomas J.	18 00	44 00	
Hodgkinson, Thomas J.		66 00	
Hodgkinson, John	1 00	26 00	
Hodgson, Gertrude R.		73 00	73 00
Hodsdon, David M.		22 00	22 00
Hoeffling, Anton		27 00	27 00
Hoeffner, August J.		33 00	33 00
Holmes, Mary A.		120 00	120 00
Holmes, Madana D.		50 00	
Holmes, Alvan D.	4 00		4 00
Holmes, Fred H. and Agnes		28 00	
Holmes, Thomas C.		3 00	
Holmes, Margaret R.		31 00	
Holt, Charles F.		94 00	94 00
Holtham, Georgianna F.		106 00	106 00
Holtham, Henry F.	10 00		10 00
Holtham, William E.	14 00		14 00
Holway, William H.		76 00	76 00
Holway, Emma A.		12 00	
Holzer, Ulrich	50	112 00	
Homans, Emma R., heirs		88 00	
Homans, Frank B.		44 00	
Hood, Georgianna		27 00	
Hood, John	6 00	116 00	
Hood, John & Co.	80 00		
Hoogs, Hannah M.		142 00	
Hope, James D.		66 00	
Hopkirk, Jane		26 00	
Horne, Olive		30 00	
Horne, Ernest, heirs		24 00	
Horr, Sarah E.		84 00	
House, Nettie F. B.		80 00	80 00
Houston, Joseph J.	3 00	49 00	52 00
Houston, Mary J.		12 00	
Hovey, Solomon, heirs		96 00	
Howard, Henry F., heirs		60 00	
Howard, Loea P.	5 00	80 00	
Howe, Kittie M.	8 00	38 00	46 00
Howes, Alfred E.		68 00	
Howes, Charles		100 00	
Howes, Mary A. P.		69 00	69 00
Hudson, Maria		42 00	
Hudson, Mary		24 00	
Hudson, John W.	2 00	31 00	

RESIDENT TAX-PAYERS — (Continued.)

NAMES.	Per- sonal.	Real Estate.	Unpaid.
Hucstis, Alice M.		\$ 44 00	\$ 44 00
Huggan, Thomas		15 00	
Huggins, Charles E.		44 00	44 00
Hughes, Thomas J.		74 00	74 00
Hughes, William J.	\$12 00		12 00
Hughes, Catherine	5 00	69 00	74 00
Hukin, Emily R.		52 00	
Hultzberg, Anna S.		39 00	39 00
Humphrey, Jennie B.		130 00	
Humphrey, Edward I.		62 00	
Hunt, Ira J. and Gertrude		67 00	
Hunt, Karen		23 00	23 00
Huntington, Harriet N.		90 00	
Hurley, Dennis and Mary		14 00	
Hurley, Dennis		10 00	
Hurst, Mary		64 00	
Hurter, Jennie F.		180 00	
Hurter, George C., heirs		69 00	
Hussey, Peter M.		63 00	
Hutchins, Ella E.		38 00	38 00
Hutchinson, Elizabeth		44 00	
Hutchinson, Eliza G.		132 00	132 00
Hyde Park Water Co.		840 00	
Hyde Park Electric Light Co.	1506 00	724 00	
Hyde Park First Congregational Church		300 00	
Hyde Park Savings Bank		267 00	
Hyde Park Co-operative Bank		55 00	
Hyde Park Ice Co.	24 00		24 00
Hyde Park Cycle Co.	8 00		8 00
Hyde Park Caramel Co.	10 00		10 00
I			
Ingersoll, William H., heirs		60 00	
Isabell, Florence		45 00	45 00
J			
Jackson, James W.		43 00	
Jackson, Thomas E.		51 00	
Jackson, Margaret		74 00	
James, Mary		63 00	63 00
Jank, Robert C.		32 00	
Jefferds, Lewis S. B.		67 00	
Jeffers, George		54 00	
Jenkins, Eliza B.		75 00	
Jenkins, Howard		10 00	
Jenkins, Arthur H.		79 00	
Jenkins, Bridget		36 00	36 00
Jenney, Charles F.		167 00	
Jenney, Charles E.		137 00	137 00
Jenney, Edwin C.		180 00	
Jenney, E. C. and C. F. and Ann M. Stark		100 00	
Jennings, C. E. T. and Etta A.		53 00	
Jennison, Charles S.		56 00	
Jigger, John W.		92 00	92 00
Johnson, Richard M.		50 00	50 00
Johnston, John	28 00	140 00	168 00
Jones, Antoinette C.		16 00	
Jones, John H.		70 00	
Jones, Mary A.		80 00	
Jones, Annie		52 00	52 00
Jones, Thomas		27 00	
Jones, Edward D.	2 00		

RESIDENT TAX-PAYERS -- (Continued.)

NAMES.	Per- sonal.	Real Estate.	Unpaid.
Jordan, Ellen,		\$ 26 00	\$ 26 00
Jordan, Patrick J.		34 00	34 00
Jordan, Mary A.		23 00	
Jordan, Edward E.	\$ 2 00		2 00
Jordan, John C.	4 00	86 00	
Jordan, Edward W.		37 00	37 00
Joubert, Frances A.		127 00	127 00
Joubert, Didier Z.		45 00	
Julian, Mary A., heirs		27 00	
K			
Kappler, Meinrad		46 00	46 00
Katzman, Elizabeth		27 00	27 00
Kazar, John H.		60 00	
Kazar, Jessie I.		54 00	
Keane, Margaret, heirs		29 00	29 00
Keane, William E.		33 00	33 00
Keane, Jeremiah J.		59 00	
Kearney, John, heirs		44 00	44 00
Keating, Edward J. and Theresa E.		34 00	34 00
Keefe, John A.		78 00	
Keegan, Mary		36 00	36 00
Keene, Charles W.		11 00	
Kelley, Mary		2 00	2 00
Keith, James	30 00		
Keith, Louisa		174 00	
Kelleher, Hugh		29 00	
Kelley, Mary A.		26 00	
Kelley, Annie E.		84 00	84 00
Kellher, Timothy P.		4 00	
Kendall, Matilda H.		240 00	
Kendall, Edward A.	39 00		
Kendall, Henry C.		55 00	
Kennedy, Frederick J.	60 00		
Kennedy, Hannah		68 00	
Kennedy, John		30 00	30 00
Kennedy, Mary		54 00	
Kennedy, Daniel S.	10 00		
Kenyon, Ralph G.		44 00	44 00
Ketcham, Hattie V.		40 00	
Kiggan, Michael	3 00	555 00	
Kiggan, Joseph M.	3 00		
Kiggan, John, heirs		25 00	25 00
Killam, Horace W.		38 00	
Kilroy, Mary E.		7 00	7 00
Kilty, John T. heirs		52 00	
Kimball, Ellen		39 00	
King, Catherine		31 00	
King, George D.		48 00	
Kirwan, William		48 00	
Kivlin, Bartholomew B.	3 00		3 00
Kuapp, William H.		80 00	
Knight, L. Angie		92 00	
Kollock, Arthur C.	10 00		
Kollock, William B.		76 00	
Krug, Elizabeth	4 50	19 00	
Kuhn, Clara E.		50 00	
Kunkel, Frank	2 00	29 00	3
Kunkel, Victoria E.		27 00	
Kunkel, Frank and Patrick Murphy		57 00	

RESIDENT TAX-PAYERS — (Continued.)

NAMES.	Per- sonal.	Real Estate.	Unpaid.
L			
Ladnor, Elinor		\$29 00	
Lake, Martha S.		68 00	
Lally, Michael		12 00	
Lambart, Charles and Margaret		30 00	
Lambert, John		5 00	
Lanahan, Robert, heirs		25 00	
Landt, Henry		62 00	
Lane, Ann, heirs		27 00	
Lane, Harriet L.		70 00	
Lane, Emma L.		68 00	
Lapham Elizabeth		45 00	
Larrison, Peter	\$8 00	72 00	
Laughlin, Garrett		32 00	
Laughlin, James		8 00	
Lauppe, Charles F.		67 00	
Lawrence, Catherine		41 00	
Lawson, James D., heirs		87 00	
Leadbetter, Charlotte		29 00	\$ 29 00
Lee, Bridget		68 00	
Lee, Annie S.		168 00	168 00
Leeds, Catherine F.		81 00	
Leighton, Henry H.		52 00	52 00
Leonard, D. Ambrose		171 00	171 00
Leonard, Katherine M.		194 00	194 00
Leonard, Thomas F. and Jefusha, devisees of		158 00	
Leonard, Alice		21 00	
Lermon, Adolph	4 00		4 00
Leseur, Benjamin F.		112 00	112 00
Leseur, Horatio, heirs		262 00	
Leslie, Iva M.		90 00	
Leslie, Isabel L.		14 00	
Leufgren, Oscar J.		20 00	20 00
Lewis, Charles, tax title		70 00	70 00
Lewis, Charles, tax title		60 00	
Lewis, Ellen D.		277 00	
Lewis, David W.	20 00		
Lewis, Elizabeth T.		134 00	
Lewis, Madeline S.		76 00	76 00
Libby, Samuel W.		22 00	
Light, Charles F.		147 00	
Lincoln, John C.		209 00	209 00
Lincoln, John C., and W. U. and E. N. Fairbairn		34 00	
Lindgren, Swan J.	3 00	42 00	45 00
Lindgren, Alice		40 00	40 00
Lindgren, Olof P.	4 00	87 00	91 00
Lindsay, Edgar		39 00	39 00
Lingham, Charles T.		35 00	
Little, Everett A.		36 00	36 00
Littlefield, Lucretia		52 00	52 00
Lockhart, Bertha M.		36 00	36 00
Loder, Susan J.		140 00	
Lottus, Julia		52 00	
Logan, Thomas H.		6 00	6 00
Loveland, Helen A.		94 00	
Lovell, Wallace D. heirs and Sarah A.		58 00	58 00
Lovell, Sarah A.		88 00	88 00
Lovejoy, John S.	33 00		33 00
Lovejoy, Grace M.		110 00	110 00
Lovering, Flora		82 00	82 00
Lovering, George A.	1 50		1 50
Lowd, Francis F.	2 00	57 00	
Lucey, Margaret		64 00	64 00
Lucey, Julia E.		16 00	16 00
Lufken, Joseph V.		57 00	

RESIDENT TAX-PAYERS — (Continued.)

NAMES.	Per- sonal.	Real Estate.	Unpaid.
Lyford, Byley		\$74 00	
Lynch, Margaret		69 00	
Lynch, Bridget A.		24 00	
Lynch, Catherine E.		45 00	\$ 45 00
Lyon, Emerson W.		120 00	120 00
Lyons, Mary E.		27 00	27 00
Lyons, James E.		31 00	
M			
MacGregor, Archibald		106 00	
Mackintosh, James	\$ 20 00	168 00	
Mackintosh, James		54 00	54 00
MacLaine, George R.	4 00		4 00
Macomber, Sarah A., heirs		42 00	
Macomber, Amos, heirs		19 00	
Mahoney, Dennis, heirs		190 00	190 00
Mahoney, Dennis W.	15 00		15 00
Mahoney, Bridget, heirs		33 00	
Mahoney, John W.	2 00		2 00
Mahoney, William	24 00		24 00
Mahoney, Louisa T.		68 00	68 00
Mahoney, Sarah T.	4 00	77 00	81 00
Malley, Luke and Catherine		46 00	
Mandell, Henry C.		119 00	
Manley, George H.		45 00	45 00
Mann, Catherine S.		32 00	32 00
Mannion, Patrick		36 00	
Marks, Lena		68 00	68 00
Marr, Adeline M.		303 00	
Marsden, Ellen		78 00	
Marshall, Mary		44 00	34 00
Marsters, Lotten		55 00	
Martin, Elizabeth F.		34 00	34 00
Martin, Patrick		26 00	
Mason, Mary E.		37 00	37 00
Mathewson, Jerome, heirs		68 00	68 00
Mathias, Jane T.		15 00	15 00
Mathus, Franz		51 00	
May, Hannah, Alice		49 00	
Maynard, William M.	10 00		
McAfee, John W. and Sarah M.		46 00	
McAndrew, Patrick, and Catharine McGrath		52 00	
McAskell, Kenneth		44 00	
McAskell, Annie		31 00	
McAuliffe, Edward and Bridget		28 00	
McAvoy, Mary E.		65 00	
McAvoy, James D. and Thos. Corrigan		410 00	410 00
McBride, E. W. and J. M.	9 00	78 00	87 00
McCarter, John G.		65 00	
McCarthy, Mary, heirs		30 00	
McCarthy, Michael		32 00	32 00
McClellan, Peter		22 00	22 00
McClenaghan, Joseph	2 00		
McConnell, John T.		32 00	
McCoy, Mary J.		22 00	
McDermott, Joanna		74 00	74 00
McDermott, Joseph F.	5 00		5 00
McDermott, Margaret		20 00	
McDermott, John		26 00	
McDonald, Roderick J.	1 50		1 50
McDonald, David A.		50 00	
McDonalo, William I.		45 00	45 00
McDonough, John, heirs		88 00	88 00

RESIDENT TAX-PAYERS — (Continued.)

NAMES.	Personal.	Real Estate.	Unpaid.
McDonough, Rose A.		\$52 00	
McDonough, Margaret, heirs		30 00	
McDonough, Mary C.		45 00	
McDonough, Patrick J.		4 00	
McDonough, Peter		78 00	
McDonough, Thomas J.	\$4 00	28 00	
McDougall, John C.		60 00	
McDuffie, Clarence H.		34 00	\$ 34 00
McElroy, Dorothy A. heirs		74 00	74 00
McGillcuddy, John, heirs		26 00	
McGinley, Hugh, heirs		42 00	
McGinley, Joseph B.		30 00	
McGowan, Andrew		20 00	
McGowan, Thomas		35 00	
McGrath, Mary E.		10 00	10 00
McGrath, James	1 50	12 00	13 50
McGrath, Honora J.		72 00	72 00
McGrath, Margaret		69 00	69 00
McGregor, Frank P.	30 00		
McGuire, John J.		4 00	
McInness, William		36 00	
McIntyre, Harriet F.		65 00	
McIntyre, Hannah P.		42 00	
McIntyre, Warren F.		70 00	70 00
McKeen, Lena D.		45 00	45 00
McKendry, Susan M.		61 00	
McKenna, John H., heirs		228 00	
McKenna, Mary A.		78 00	
McKenna, James, 2nd.		25 00	
McKenna, Thomas		35 00	
McKenna, James		7 00	7 00
McKenna, Catherine, heirs		33 00	33 00
McKinney, William G.		32 00	
McLaughlin, Daniel		20 00	20 00
McLean, Alexander, heirs		46 00	
McLean, John S.		110 00	110 00
McLellan, Elizabeth		40 00	
McLeod, Mary J.		78 00	78 00
McLeod, Roderick A.		37 00	37 00
McLeod, Bessie		32 00	32 00
McLeod, George C.		6 00	
McMahon, James E.		32 00	32 00
McMahon, Joseph		56 00	
McMahon, Margaret		80 00	80 00
McMahon, John W.	1 00		1 00
McManus, Katherine F.		39 00	39 00
McMillan, Barbara		53 00	53 00
McPherson, Alexander D.		49 00	49 00
McWhifaney, Robert S.		2 00	2 00
Meiggs, Clarence U.		118 00	
Melia, Bridget		41 00	41 00
Melville, Anna M.		88 00	
Mercer, Emily J.		52 00	
Mercer, Thomas		42 00	42 00
Merrrow, Susan A.		110 00	110 00
Mertz, Mattie E.		76 00	
Methodist Church Society		71 00	71 00
Middleton, Catherine J.		181 00	
Milanski John		42 00	42 00
Miles, George	44 00	50 00	
Miles Eva E.		96 00	
Miller, Annie		34 00	34 00
Miller, Annie		100 00	100 00
Miller, Peter heirs		34 00	

RESIDENT TAX-PAYERS—(Continued.)

NAMES.	Per- sonal.	Real Estate.	Unpaid.
Miller, Louis		\$ 50 00	\$ 50 00
Miller, Mary E.		140 00	
Millett, Edward P.		43 00	43 00
Millett, Emma J.		4 00	4 00
Mills, Joseph W.	\$20 00		20 00
Milne, John	6 00	88 00	94 00
Miner, Henry B.	10 00	176 00	
Miner, Maud M.		27 00	
Miner and Crummett		44 00	44 00
Mitchell, Abbie E.		80 00	10 00
Mitchell, Sarah L.		89 00	
Mitchell, George A. and Susan E.		134 00	
Mogan, John J.		40 00	
Monahan, John H.		34 00	34 00
Monahan, William J.		37 00	37 00
Monahan, Mary J.		60 00	
Monahan, James		34 00	
Mooar, James F.	7 50	207 00	214 50
Molteio, Joseph	9 00	112 00	121 00
Moran, Mary E.		27 00	
Morrell, Harry E.	3 50		
Morris, Mary		32 00	
Morrison, Michael and Bridget		80 00	80 00
Morrison, Ida A.		44 00	44 00
Morrison, Gerald M.		6 00	6 00
Morrison, Elisha R.		49 00	
Morrison, William J.		34 00	
Morrison, Marv E.		68 00	
Morrison, Charles F.	17 00	37 00	
Morse, Theodora E.		57 00	
Morse, Mary A.		56 00	56 00
Morse, Annie B.		90 00	
Morse, George W.	2 00	39 00	41 00
Morse, George J.	3 00		
Mortenson, Lena		38 00	38 00
Moseley, Caroline M.		100 00	
Moseley, Samuel R.	30 00		
Mowry, William A.		88 00	
Moylan, Michael F., heirs		48 00	
Moylan, Patrick		9 00	
Mulcahy, Isabella		143 00	143 00
Mulcahy, Michael	3 00		3 00
Mulhern, Annie L.		41 00	41 00
Mullen, Ann		19 00	
Mullen, Michael T.	2 00		2 00
Mullen, Flora E.		28 00	28 00
Mullen, Susan, Guardian		50 00	50 00
Mullen, Margaret M.		250 00	250 00
Mulvey, Jane	1 00	51 00	
Mungan, Patrick	4 00	38 00	
Murphy, Hannah		24 00	24 00
Murphy, Mary A. E.		96 00	
Murray, Bridget		39 00	39 00
Murray, Elizabeth		46 00	46 00
Murray, Daniel A.		34 00	
Myers, Samuel	30 00	68 00	98 00
Myers, Samu 1		67 00	
N			
Nason, Joseph L.	3 00	6 00	
Naughnan, John P.		31 00	
Neal, Wallace I.	2 00	23 00	
Neale, Marianna E.		64 00	64 00

RESIDENT TAX-PAYERS — (Continued.)

NAMES.	Per- sonal.	Real Estate.	Unpaid.
Neill, Annie H.		\$ 3 00	\$ 3 00
Neillson, David B.		60 00	
Ness, Mary		26 00	
Newcomb, George K.		48 00	48 00
Newell, Stillman E.		43 00	
Newell, Susan E.		50 00	
Newton, Sarah G., heirs,		104 00	
Newton, Susan M.		86 00	
Nichols, Minnie		61 00	61 00
Nicholson, Sadie G.		471 00	471 00
Nicholson, Henry A.	\$10 00		10 00
Nilson & Hamblin	6 00		6 00
Noble, Mark E.	40 00		
Noble, Mary M.		58 00	
Nolan, Ann		31 00	
Noonan, Matthew		18 00	18 00
Newhall, Sarah E., heirs		48 00	
Norfolk Supply Co.	13 00		13 00
Norling, Charles G., heirs		42 00	42 00
Norris, Frank E.	40 00	380 00	410 00
Norris, Edwin S.		54 00	54 00
Norris, George H.		60 00	60 00
Norris, William H. and Harriet A.		272 00	272 00
Norris, William H.		498 00	498 00
Norris, Harry A.		58 00	58 00
Norton, Susan M.		57 00	
Norton, Mary	5 50	88 00	
Norton, Fannie A.		73 00	
Norton, Frank S.		67 00	67 00
Norton, Frank S. and C. H. Crummett		16 00	16 00
Norton, Frank S. and Lucy T. Crummett		9 00	
Norwood, William E.		92 00	
Noyes, Martha H., heirs		68 00	
Noyes, Annie T.		8 00	
Noyes, Maria H.		109 00	
Noyes, Jessie W.		35 00	35 00
Noyes, Thomas H.		54 00	54 00
Nunn, William J.		57 00	
O			
O'Brien, Annie		37 00	37 00
O'Brien, Catherine		46 00	46 00
O'Brien, John		174 00	174 00
O'Brien, Catherine E.		112 00	112 00
O'Brien, James, heirs		27 00	27 00
O'Brien, Lawrence S.		31 00	
O'Connell, Daniel		100 00	
O'Connell, Mary A.		173 00	
O'Connor, John		145 00	145 00
O'Connor, Michael		19 00	19 00
O'Connor, John H.	2 50		2 50
O'Connor, Patrick		20 00	
O'Donnell, James		55 00	55 00
O'Flaherty, Martin		28 00	28 00
O'Grady, Delia A.		10 00	10 00
O'Halloran, Mary E.		25 00	25 00
O'Hern, Mary M.		57 00	
O'Keefe, Thomas	1 00	22 00	
O'Rourke, James		42 00	
O'Rourke, Patrick		43 00	
O'Toole, Michael		59 00	59 00
Olson, Martin		39 00	39 00
Orcutt, Fred S. H.		44 00	44 00

RESIDENT TAX-PAYERS — (Continued.)

NAMES.	Per- sonal.	Real Estate.	Unpaid.
Ormsbee, Priscilla B.		\$ 55 00	
Ormsbee, William W.		10 00	
Ostrom, Bernard P.	\$ 4 00		\$ 4 00
Ott, Katherine		45 00	
P			
Page, Mary E.	10 00	108 00	108 00
Page, Mary E., admx.	19 00		
Paginton, Mary A.		9 00	
Paginton, Thomas	4 50	61 00	65 50
Paine, Francis M.		58 00	58 00
Paine, John A.		58 00	58 00
Paine, Mary E.		141 00	64 00
Paine, Charles F.	12 00	67 00	
Palmer, Catherine L.		50 00	50 00
Palmer, Charles E.	2 00		2 00
Palmer, James R.		80 00	80 00
Parkhurst, Frederick A.	13 00	129 00	
Parkhurst, Leonard W.	2 00	68 00	
Parks, Albert L.		65 00	
Partridge, Charles C.	1 50		1 50
Pattee, Amelia A.		26 00	26 00
Payson, Cordelia A.		98 00	
Peabody, Mary J.		45 00	
Peabody, Ephraim S., heirs		162 00	110 00
Peabody, Mary D. and Mary J.		290 00	
Pearce, Alice J. C.		81 00	81 00
Peare, Cora A.		122 00	
Peck, Minnie E.		31 00	31 00
Peck, Harriet A.		60 00	
Peck, Mary Ann		63 00	
Pierce, Catherine, heirs		57 00	57 00
Pepier, Mary H.		30 00	30 00
Perkins, Albert S.		58 00	
Perkins, David		408 00	
Perkins, David, tax title		3 00	
Perkins, Hannah S.		140 00	
Perry, Oria J. and Minnie A.		90 00	
Perry, Mary H.		50 00	
Perry, Edward E.		46 00	46 00
Perry, Carrie E.		6 00	6 00
Perry, Matilda M.		130 00	130 00
Peterson, Annie C.		40 00	
Pfeiffer, George W.		88 00	
Phelps, Henry B.		80 00	80 00
Phillips, Mary V.		78 00	78 00
Phillips, Benjamin E.	2 00		2 00
Phipps, Daniel W.	2 00	163 00	
Phipps, Henry M.	3 00		
Pickett, Eliza D.	2 00	58 00	
Pierce, Emma C.		89 00	
Pierce, George B.		49 00	
Pierce, Elizabeth V.		66 00	66 00
Pierce, John Eddy		88 00	88 00
Pineault, Joseph		26 00	
Pinco, Alice S.		27 00	27 00
Pinco, James C.		51 00	51 00
Pingree, Calista S.	3 00	88 00	
Plummer, Wilmot H.	4 00		4 00
Podbury, Marlon		54 00	54 00
Podbury, Rose		7 00	7 00
Podbury, Thomas L.		47 00	
Podbury, Thomas B.		54 00	54 00

RESIDENT TAX-PAYERS — (Continued.)

NAMES.	Per-sonal.	Real Estate.	Unpaid.
Pommer, Robert E.	\$6 00	\$248 00	\$254 00
Pommer, Louisa A.		9 00	
Poole, Mary E.		49 00	
Poole, William		64 00	
Poole, Walter W.	6 00		
Porter, Ira C.		62 00	
Porter, Samuel F.		122 00	
Pothecary, Harry		141 00	
Pothecary, Patience		114 00	
Powers, Wilbur H.	30 00	228 00	
Pratt, Harriett E.		46 00	46 00
Prescott, Grace H.		57 00	57 00
Preston, William D.		137 00	
Preston, Fannie H.		81 00	
Price, Charles	1 00	83 00	84 00
Pring, James F.	4 00	26 00	30 00
Pring, Mary E.		108 00	
Pring, Johanna		56 00	56 00
Probert, Richard		82 00	
Putnam, Hannah A.		158 00	
Putnam, Sidney C., heirs	80 00		
Q			
Quealey, William		24 00	
Quinlan, John	27 50	210 00	237 00
Quinn, James	27 00		
R			
Radell, Emma L.		147 00	
Radford, Annie M.		237 00	
Rafter, John C.	4 00	64 00	
Rafter, Ruth H.		18 00	
Rafter, Maria	1 50	58 00	59 50
Rafter, John James		10 00	
Rand, Sarah A.	2 00	19 00	
Rausch, George H.		9 00	9 00
Rausch, Alice G.		58 00	58 00
Ray, John G.	4 00	203 00	
Raynes, Martha A. heirs		50 00	50 00
Raynes, Elizabeth H.		74 00	
Reagan, Mary		35 00	
Rearlon, Ellen		20 00	
Reynolds, Lucy A.	3 00	384 00	242 00
Rhodes, Marian W.		59 00	
Rice, Sarah W.		82 00	
Rice, Emerson,	40 00		
Rich, Henry A.		231 00	
Rich, Frank B.		62 00	
Rich Brothers	60 00		
Rich, Florence L.		30 00	30 00
Richards, Fannie M.		42 00	
Richardson, John	4 00	46 00	50 00
Richardson, Nellie L.		49 00	49 00
Richardson, Ella A.		54 00	54 00
Richardson, Elizabeth A.		57 00	
Richardson, George L.		84 00	
Richardson & Rafter, E. C. Jenney, trustee		184 00	184 00
Riley, Joseph 1st		21 00	
Riley, Joseph, 2d, and Bridget		18 00	
Riley, Thomas and Julia		59 00	
Riley, Nancy D.		50 00	
Riley, Mary A.		11 00	11 00

RESIDENT TAX-PAYERS — (Continued.)

NAMES.	Personal.	Real Estate.	Unpaid.
Rimmer, Agnes E.		\$ 53 00	\$ 43 00
Ritchie, John		84 00	
Ritchie, Mary J., heirs		130 00	
Ritchie, Margaret		42 00	
Ritchie, Hsrriet A.		56 00	
Roach, Henry J.	\$5 00	7 00	
Roberts, Henry M.		21 00	
Roberts, Edith E.		69 00	
Roberts, Elizabeth		86 00	
Robinson, Julia F.		257 00	
Robinson, Willis G.	4 00		4 00
Robinson, George E.		78 00	23 00
Robinson, John T. & Co.	210 00	316 00	
Robinson, Henry B.	4 00	53 00	
Robinson, Sarah E. heirs		56 00	56 00
Rockwell, Hetty Ann		46 00	46 00
Rockwell, Annie L.		53 00	
Rockwell, Belle		37 00	37 00
Rockwood, Estella C.	2 00	62 00	
Rodgers, Mary E.		59 00	
Rogers, Annie L., heirs		36 00	36 00
Rogers, William N.		48 00	48 00
Rogers, William N.		6 00	6 00
Rogers, Margaret		64 00	
Rogers, Catherine G.		44 00	44 00
Rogers, James R.		42 00	42 00
Rogers, Peter		120 00	120 00
Rogers, Hugh E.		46 00	46 00
Rogers, Eliza T.		24 00	
Rogers, Arthur T.		55 00	55 00
Rogers, Viola M.		51 00	51 00
Rogers, DeWitt C. and Sophia J.		74 00	
Rogers, Arthur T. and Nellie A.		9 00	9 00
Rollins, Fred E.		54 00	54 00
Roman, John		171 00	101 00
Roome, B. Elizabeth		48 00	
Rooney, Patrick	2 00	48 00	
Rooney, Edward D.		43 00	
Rooney, Patrick H.	6 00		6 00
Rooney, Alice F.		316 00	316 00
Rooney, Patrick J., heirs		32 00	32 00
Rooney, Catherine		497 00	
Rooney, Margaree V.		63 00	63 00
Rooney, Frances M.		33 00	33 00
Rooney, Patrick M.		28 00	
Ross, Hugh E.	4 00		
Ross, Agnes T.		100 00	
Rowell, Mary E.		49 00	49 00
Rudolph, Agnes C.		50 00	
Ruiter, Myrtle S.		53 00	
Runnells, L vi A.		58 00	
Russell, Lizzie C.		53 00	53 00
Russell, Ann		62 00	62 00
Ryan, James F. and Bridget		44 00	
Ryan, Bridget, trustee		7 00	
Ryan, Isaac L.		70 00	
Ryan, Frances L.		63 00	
Ryan Express Co.	22 00		22 00
S			
Sampson, Arch R.	6 00	94 00	6 00
Samuels, Isaac B., heirs		60 00	56 00
Sanborn, Mary		35 00	35 00

RESIDENT TAX-PAYERS — (Continued.)

NAMES.	Per- sonal.	Real Estate.	Unpaid.
Sanborn, John W.		\$ 34 00	
Sanford, George		47 00	
Sanger, Sarah J.		120 00	
Sargent, Gilbert L.		60 00	\$ 60 00
Savage, Eben D.	\$39 20	10 00	
Savage, Mary E.		73 00	
Savage, Mary		10 00	
Savage, John C.	3 50	82 00	85 50
Savage, Henrietta L.		61 00	61 00
Sawtelle, George W.		6 00	
Sawtelle, Mary M.		49 00	
Sawyer, Edwin W.		64 00	
Sawyer, Daniel, heirs		56 00	
Sayer, William H.		58 00	
Schell, Ellen A.		72 00	
Scherter, John F.		44 00	
Schofield, Hannah		41 00	
Schultz, Gustav A.		40 00	
Scott, Jairus H.	2 00	136 00	
Scott, William W.	7 00		
Scott, Jane W.	30 00	210 00	
Scott, Robert, heirs		52 00	52 00
Scott, Robert		46 00	46 00
Scott, Lelia A.		62 00	
Scott, James D.		141 00	
Scrivens, Hannah L.		38 00	38 00
Scrivens, Walter C.		36 00	
Scully, Mary E.		47 00	47 00
Sears, Harriet N.		50 00	
Sears, Susan A.		62 00	62 00
Seavey, Edward I.	44 00		44 00
Seymour, Thomas		54 00	54 00
Shaughnessey, Edward		65 00	65 00
Shaw, Mary		47 00	
Shea, Mary J.		23 00	20 00
Shea, Ellen F.		35 00	
Shea, William		39 00	
Shea, Edward		27 00	27 00
Sheehan, Mary E.		78 00	
Sheehan, Patrick J.		68 00	68 00
Sheehan, John F.	20 00		20 00
Shepard, Asenath A.		62 00	
Shepherd, Peter	5 00		
Sheridan, James E.	12 00		
Sherman, Ella E., heirs		64 00	64 00
Sibley, Ella A.		120 00	120 00
Simmons, James		183 00	
Simmons, Bridget A.		28 00	28 00
Simmons, Frank J.		29 00	29 00
Smalling, William E.	6 00		
Smith, John W., 1st		66 00	
Smith, John W.	16 00		
Smith, Herbert L.	23 00		
Smith, Mary S. D.		50 00	
Smith, Reliance G.		44 00	44 00
Smith, Beebe, heirs		45 00	
Smith, William A., heirs		50 00	50 00
Smith, Mary		62 00	
Smith, Mary A.		26 00	
Smith, Lucy A.		58 00	
Smith, Oscar C.		16 00	
Smith, Fredericka		8 00	
Smiton, George		62 00	
Snellgrove, John	24 00		

RESIDENT TAX-PAYERS — (Continued.)

NAMES.	Per-sonal.	Real Estate.	Unpaid.
Snow, Lavinia, heirs		\$ 61 00	
Snow, George H.		41 00	
Somes, Samuel S.		156 00	
Soule, John A.	\$ 4 00		
Soule, Sadie L.		117 00	
Soule, Mary Leach		22 00	\$ 22 00
Soule, Albion, M. M.	2 00		2 00
Sparrell, William P.	4 00	150 00	
Spear, Charles F.		88 00	88 00
Speck, Lelia M.		57 00	
Shencer, Charles H.		46 00	46 00
Spencer, Timothy		9 00	
Spencer James N.		46 00	42 00
Sreenan, Patrick		47 00	47 00
Stack, John	3 00	90 00	
Stack, John		4 00	
Stack, Thomas		40 00	
Stackpole, Emice		40 00	
Stanberry, Richard, Jr.		23 00	
Stanley, Arthur	5 00	103 00	
Stanley, Edward E.		116 00	
Stark, Ann Maria		220 00	220 00
Stevens, Elvira C. C.	12 00	62 00	
Stevens, Albert G.		113 00	
Stevens, Mary M.		50 00	
Stevens, Perley E.		56 00	49 00
Stevens, Anna M.		112 00	112 00
Steward, Ellen A.		56 00	
Stewart, Malcolm		56 00	
Stiekney, Emma O.		40 00	40 00
Stockbridge, Arthur B.		74 00	74 00
Stocking Mary M.		152 00	
Stockford, Hugh J.		190 00	
Stone, Frank in, heirs		132 00	132 00
Stone, Harry R.	69 00		
Stone, Elma A.		63 00	
Storer, Emma A.		39 00	
Story, Arthur W., heirs		32 00	32 00
Story, Alice A.		8 00	8 00
Strachan, Douglas		9 00	
Strachan, Betsey		6 00	
Straw, Antoinette McK.		68 00	
Strout, Barbara		80 00	
Strout, Martin V. B.	4 00		
Strout, William J.	2 00		
Stuart, W. J. and Elizabeth G.		171 00	
Sullivan, Rachel F.		32 00	32 00
Sullivan, Mary		37 00	
Sumner, Henrietta C.		70 00	70 00
Sumner, William F. heirs		52 00	
Swallow, Adeline E.		66 00	66 00
Swanstrom, August		39 00	
Sweeney, Patrick, heirs		42 00	42 00
Sweeney, Jane		73 00	
Sweeney, Thomas W.	3 00	84 00	87 00
Swift, Emily, H.		102 00	
Swinton, Jennie		80 00	
Tacey, George	1 50		
Tacey, Mary		96 00	
Tarrant, George M.		34 00	\$ 4 00
Tarrant, Mary A.		58 00	58 00

RESIDENT TAX-PAYERS — (Continued.)

NAMES.	Personal.	Real Estate.	Unpaid.
Taylor, Prince H. heirs		\$43 00	
Taylor, Daniel T.		62 00	
Taylor, Elliott O.	\$6 00		\$ 6 00
Taylor, Charlotte A. ux. E. O.		58 00	
Taylor, Charlotte A.		24 00	
Terry, Henry B. and Abbie A.		87 00	
Terry, Henry B. and Abbie A.		15 00	
Terry, Henry B.		153 00	
Terry, John.		80 00	
Thompson, Mrs. H. A. B.		63 00	
Thompson, Arthur E.		69 00	
Thompson, John B.		24 00	24 00
Thompson, Elizabeth.	32 00		
Thompson, Howard S.		82 00	82 00
Tibbetts, James T.	3 00		
Tibbetts, Ella D.		100 00	
Ticknor, Sheridan F.		67 00	
Tilden, Annie E.		76 00	
Tileston, Arthur G.	5 00		
Tilton, Josiah N.		27 00	
Tilton, Mary A.		60 00	
Timpany, Richard, heirs		42 00	42 00
Tirrell, Frederick N.	4 00	230 00	
Tobin, Michael J.		6 00	6 00
Toohar, William H.		76 00	
Tooker, Minnie M.		91 00	
Toole, Martin		39 00	39 00
Tourtlotte, Ellis C.		61 00	
Tower, Adeline B.		87 00	
Towle, Peter F.		38 00	38 00
Towner, Thomas J.	2 00	39 00	41 00
Townes, Elizabeth		55 00	
Townsend, Hiram J.		28 00	28 00
Townsend, Betsey		58 00	58 00
Trafton, Minnie W.		32 00	32 00
Trefrey, Elizabeth D.		70 00	
Tripp, Emily A.		84 00	84 00
Tripp, Abel W.		39 00	
Tucker, Charles H.		111 00	
Tucker, Ella A.		56 00	56 00
Tuckerman, John H.	4 00	50 00	54 00
Turner, John J.		34 00	34 00
Turner, Maria Louisa		4 00	4 00
Tuttle, Annie M. heirs		145 00	
Tuttle, Samuel A.	18 00	71 00	
Twitchell, Elizabeth U., and Anna E. Sanderson		64 00	
Tyler, Charles H.		22 00	22 00
Tyler, Harriet B., heirs		152 00	
Tyler, Henry H.		83 00	83 00
Tyler, Merion W.		56 00	56 00
U			
Underhill, Lizzie S.		58 00	
Underhill, Edward M.	2 50		
Underhill, Merrill	1 00	54 00	
Underhill, Lois A.		6 00	
Upham, Mary		56 00	56 00
Upham, L. Frank		50 00	50 00

RESIDENT TAX-PAYERS — (Continued.)

NAMES.	Per- sonal.	Real Estate.	Unpaid.
V			
Vincent, Henry		\$40 00	
Vivian, Roxanna		59 00	\$ 59 00
Vose, Amelia B.		217 00	
Vose, Mary E. and Sarah M.		112 00	
Vose, Sarah M.		40 00	
W			
Wadsworth, Nellie B.		71 00	71 00
Waldron, Charles E.		104 00	104 00
Waldron, Hiram E. B.		53 00	53 00
Walker, Dennis G.		104 00	
Walker, Lucretia R.		56 00	56 00
Wallace, Hannah		58 00	
Wallace, Richard T. and Ellen A.		52 00	
Walstab, Henrietta		28 00	28 00
Walsh, William P.		28 00	
Walter, Louisa T.		122 00	
Walter, Theodore A.		77 00	77 00
Ward, William D.	\$60 00		
Ward, Mary S.		100 00	
Ward, Charlotte		80 00	80 00
Ward, Amy B.		63 00	63 00
Ward, Sarah	7 00		
Ward, George	2 00		2 00
Warren, Mary E.		98 00	98 00
Warren, Peter E.		4 00	
Washburn, Eliza G.		365 00	
Washburn, Andrew	20 00		
Wasserboehr, Harvey P.		93 00	
Waters, Thomas S.		52 00	52 00
Waters, Maria A.		107 00	107 00
Waters, Margaret and Nancy T. S.		35 00	35 00
Watkins, Frank S.		55 00	55 00
Watson, Susan, heirs		27 00	27 00
Waverly Club,	20 00		
Webb, George E.		52 00	
Webber and Wilson,		38 00	38 00
Webster, A. Eudora, heirs		130 00	130 00
Webster, Irving C.		30 00	
Webster, Frank B. Co.		80 00	80 00
Weeks, Flora B.		39 00	
Welch, Mary		19 00	
Welch, Annie E.		23 00	23 00
Welch, Stephen		22 00	
Weld, Theodore D. heirs		240 00	
Wells, Sarah A.		56 00	
Wentworth, Eliza J.		70 00	70 00
Weston, Walter S.	6 00		
Weston, Minnie		154 00	
Wetherbee, Annie A.		81 00	
Wetherbee, John H. & Co.	16 00		
Wheeler, George William	4 00		4 00
Wheeler, Sarah O.		68 00	
Wheeler, Arthur O.		72 00	72 00
Wheeler, Mamie E.		40 00	40 00
Wheeler, William J. W.		42 00	
Wheeler, Kate L.		50 00	
Whitaker, Daniel, heirs		62 00	
White, John		36 00	
White, Alvin C. and H. E. B. Waldron		20 00	
White, Carrie L. V.		94 00	

RESIDENT TAX-PAYERS. — (Concluded.)

NAMES.	Per- sonal.	Real Estate.	Unpaid.
White, John D.		\$ 18 00	\$ 18 00
White, William E.	\$ 2 00		2 00
Whiting, George E.	\$6 00	453 00	
Whittemore, Melinda C., heirs		60 00	60 00
Whittemore, Esther M.		67 00	67 00
Whittier, George T.		77 00	
Whittier, Sarah A.		20 00	
Whorf, George C.		66 00	30 00
Wigglesworth, Stephen N.		59 00	59 00
Wigley, John		46 00	
Wigley, Mary		14 00	
Wild, Laura		112 00	
Wilkinson, Jemima		49 00	
Willard, Henry L.	20 00	142 00	162 00
Williams, Rinaldo	2 00		2 00
Williams, Susan		111 00	111 00
Williams, Frances A.		76 00	
Williams, Frances E.		57 00	
Williams, Phoebe A.		56 00	
Williams, Annie C.	2 00		2 00
Wilson, Johanna O.	7 00	42 00	49 00
Wilson, Harriet		81 00	
Winchenbaugh, Lester P.		116 00	116 00
Winchenbaugh & Fratus		16 00	16 00
Winslow, Elizabeth		28 00	
Winstein, Gertrude		43 00	43 00
Wirth, Wilhemina C.		45 00	
Wolfe, Ananias, heirs,		44 00	14 00
Wolfe, Marck	10 00	25 00	
Wood, Hannah, heirs		45 00	
Wood, Joseph A.		12 00	
Wood, Louise M.		110 00	
Wood, Rachel P.		51 00	31 00
Wood, Margaret		38 00	
Wood, Charles L.	4 00		4 00
Wood, Harrie S.		124 00	
Woodworth, Thomas H.		148 00	
Worden, Albert G., heirs		95 00	
Worrick, Laban, heirs		64 00	
Wright, Richard W.		129 00	
Wyman, Ferdinand A.	60 00	149 00	
Wyman, Joseph G.	1 00		1 00
Wyman, Mary A.		46 00	
Wyman, Eliza H.		39 00	39 00
Y			
Youngren, Carl		33 00	
Yeaton, Charles E.		5 00	5 00
Z			
Zimmermann, Caroline		86 00	86 00

NON-RESIDENT TAX-PAYERS.

NAMES.	RESIDENCE.	Per- sonal.	Real Estate.	Unpaid.
A				
Abbott, William D.	Houghton, Me.		\$ 6 00	
Adams Express Co.	Boston	\$ 6 00		
Alden, Bessie L.	Westford		130 00	\$130 00
Alexander, Emilie	Boston		116 00	116 00
Alexander, Mary L.	Boston		4 00	
Allan, Matthew W.	Boston		28 00	28 00
Alles, William H.	Brookline		370 00	370 00
Allston Co-operative Bank	Allston		58 00	
American Tool & Machine Co.	Boston	900 00	1474 00	
Anderson, John J.	Boston		38 00	
Andrews, Mary A.	Boston		8 00	
Archibald, Lewis C.	Truro, N. S.		2 00	
Arlington Co-operative Bank	Arlington		44 00	
Arnold, Sarah H. Heirs	Nantucket		53 00	
B				
Badger, Mary C., heirs	Boston		46 00	
Bailey, A. H.	Somerville		5 00	5 00
Baker, Albert S. and Nathan G. Nickerson	Boston		940 00	
Baker, Adelia S., ux. Daniel H.	Boston		14 00	14 00
Baker, Lulu L.	Foxboro		44 00	44 00
Balcom, Laura A.	Gilmartin Iron Works, N. H.		14 00	
Ball, Charles E.	Boston		50 00	
Bangs, Louisa G.	Charlestown		4 00	
Barnwell, John	Valley Falls, R. I.		20 00	
Barrett, Sarah E.	E. Foxboro		6 00	
Bartlett, Charles L.	Boston		34 00	34 00
Barton, Charles C., Jr.	Boston		84 00	84 00
Bassett, Herbert W.	Boston	12 00		12 00
Bean, Aaron H.	Roxbury		36 00	
Beatie, Mary C. and Annie	New York, N. Y.		32 00	32 00
Beck, Ellen W., ux. David H.	Dorchester		7 00	
Beers, Emma S.	Bridgeport, Conn		55 00	
Bell, John	Dedham		2 00	
Bellis, Lucy L.	Waltham		10 00	
Bennett, Braman A.	So. Weymouth		8 00	
Benton, Josiah H., Jr.	Boston		295 00	295 00
Berry, Jane	Somerville		47 00	47 00
Blacker, J. E., and O. A. Shepard	Boston		109 00	51 00
Blackwood, Alexander	Boston		10 00	10 00
Blake, Archibald R.	Everett		43 00	43 00
Blanchard, Eliza H., heirs	Cambridgeport		28 00	28 00
Bleakie, John S.	Boston		69 00	
Bliss, Julia M.	Jamaica Plain		24 00	
Bohnson, Frank C.	Gray, Me.		3 00	3 00
Boston Blower Co.	Boston	420 00	364 00	
Boston National Bank	Boston		138 00	
Bosworth, Hiram E.	Boston		30 00	
Bowman, William L.	Dorchester		2 00	
Boyden, Erastus E.	Walpole		7 00	
Brackett, Miss Grace W.	Watertown		18 00	
Bradbury, S. A., heirs	Cleveland		4 00	4 00
Bradlee, Nellie M.	Milton		50	50
Bradlee, J. Walter, heirs	Milton		114 00	114 00
Brady, Henry J.	Boston		2 00	
Brindley, Louis D.	Boston		70 00	
Brannan, Thomas F.	Boston		18 00	18 00
Breck, Charles, heirs	Milton		6 00	
Brewer, Sarah C.	Cornwall, N. Y.		37 00	

NON-RESIDENT TAX-PAYERS — (Continued.)

NAMES.	RESIDENCE.	Per- sonal.	Real Estate.	Unpaid.
Brink, Kostant	Boston, H. P.		\$ 7 00	\$ 7 00
Broce, Daniel W.	Stoughton		427 00	427 00
Bronsard, Albert	Boston		4 00	4 00
Brooks, Alfred H.	Boston		54 00	
Brooks & Converse	Gardner		40 00	
Brown, Arthur G.	Boston		25 00	25 00
Brown, John A.	Lowell		34 00	
Brown, Joseph D.	Winterport, Me.		68 00	
Browne, Edward I.	Boston		722 00	
Bryant, Louisa M.	Somerville		16 00	
Bryant, Edward D.	Somerville		5 00	
Bryden, James	Chelsea		28 00	
Buckley, John W.	Boston		67 00	67 00
Burnett, Marshall, heirs	New Haven, Ct.		58 00	58 00
Burr, Elizabeth A.	Atlantic		95 00	95 00
Burt, John H.	Milton		63 00	
Buss, Mary C.	Winthrop		10 00	
Butler, George H., heirs	Northampton		5 00	
Butler, Mary A.	Fairmount, Ohio		50 00	50 00
Butler, Johanna	Boston		6 00	
Butterfield, Lillian K.	Kansas		66 00	66 00
C				
Caldwell, Emily L.	Boston		306 00	
Canon, Ruth N.	Brooklyn, N. Y.		4 00	
Cariton, Isabel F.	E. Sandwich		70 00	70 00
Carroll, Patrick J., town Hyde Park tax title,	Boston		2 00	
Carroll, Kate A.	Boston		6 00	
Caron, Walter P.	Charlestown		2 00	2 00
Carter, Clarence H., John C. Ken- nedy and Frances L. Coolidge, trs.	Boston		66 00	
Cassidy, William F.	Boston		7 00	
Caulfield, Bridget	Jamaica Plain		4 00	
Chabot, Rebecca M.	Boston		8 00	8 00
Channell, Carlton J.	Boston		2 00	
Chase, Francis A.	Roxbury		64 00	
Chase, Elwood N.	West Newbury		94 00	
Chase, Herbert M.	Newton,		11 00	11 00
Chelsea Savings Bank	Chelsea		57 00	
Chestnut, David, heirs	Milton		16 00	
Churchill, Chauncy S.	Dedham		234 00	
Churchil, Joseph R.	Dorchester		35 00	
Clapp, Lois M.	Stoughton		627 00	627 00
Clapp, Ellery P.	Stoughton		144 00	144 00
Clapp, Hattie F.	Stoughton		125 00	125 00
Clark, Eleanor A., heirs	Boston		180 00	
Claxton, Sarah E. L.	Boston		112 00	112 00
Cleaves, William H.	Quincy		3 00	
Clifton Mfg. Co.	Boston	\$40 00		40 00
Cobb, Roscoe A.	Brookline		7 00	
Cobb, Sylvanus H.			69 00	
Cobe, Allen	Boston	30 00		
Codling, Eva M.	Somerville		55 00	55 00
Codman, Henry, heirs	Dorchester		4 00	
Coffey, William J.	Boston		132 00	132 00
Colburn, Ralph D.	Milton		42 00	42 00
Cole, Mary Ann	Boston		2 00	2 00
Collins, Charles A.	Sharon		58 00	58 00
Conant, Albert	Boston		56 00	56 00
Connelly, Martin J. heirs	Roxbury		3 00	
Connolly, Owen	Boston		11 00	
Connors, Daniel and Mary	Roxbury		7 00	

NON-RESIDENT TAX-PAYERS — (Continued.)

NAMES.	RESIDENCE.	Per. sonal.	Real Estate.	Unpaid.
Converse, Benjamin B.	Boston		\$38 00	
Conway, Hiram	Worcester		2 00	\$2 00
Cooper, Theresa	Boston		14 00	
Cooper, Carrie	Boston		3 00	
Corcoran, William J., estate	S. Boston		9 00	
Corson, Julian G.	Boston		4 00	
Cotter, Annie C.	Boston		5 00	
Cotton, Charlotte L. ux. Henry H.	Boston		32 00	
Cox, Betsey, heirs	Mattapan		4 00	
Crane, Arthur W.	Boston		20 00	
Crabtree, Nancy E.	New York, N. Y.		63 00	63 00
Crafts, George F. et als	Boston		105 00	
Cranford, Robert A.	Boston		37 00	37 00
Crocker, Henry E.	New York, N. Y.		100 00	20 00
Crowell, Albert	Boston		15 00	
Crowley, Patrick J.	E. Boston		30 00	30 00
Crummet, Newton B., Jr.	Dedham		10 00	10 00
Crumpler, Arthur	Boston		18 00	
Cunane, William, heirs	So. Groveland		15 00	15 00
Curry, Joseph T.	Cambridge		27 00	
Curtis, Hazen	Boston		3 00	
Curtis, Margaret A.	Boston		119 00	119 00
Curtis, Alonzo P. trustee for Jos. N. Curtis,	Newton		300 00	
D				
Daley, Eugene O.	Newton		4 00	
Davenport, Charles E.	Dedham		55 00	
Davis, Alvan L.			63 00	
Davis, Sarah J.	Cambridge		47 00	
Davis, Edwin W.	Melrose		4 00	
Davis, Mary E.	Everett		40 00	
Davis, John P.	Webster		34 00	
Davis, Charles L.	Newton		5 00	5 00
Dedham Institution for Savings	Dedham		31 00	
Dedham & Hyde Park Gas. Co.	Dedham	\$200 00	70 00	
DeLor, Mary E.	Boston		44 00	44 00
Dennis, Ellen	Jamaica Plain		40 00	
Denney, John W.	Milton		10 00	
Derry, Charles T.	Sharon		43 00	
Dickenson, Mary Lowe	New York, N. Y.		60 00	
Dillaway, William E. L.	Boston		300 00	
Dillaway, William E. L.	Boston		66 00	66 00
Dilling, Susan P.	Boston		3 00	
Dimmock, Joseph C.	Boston		8 00	
Dimock, Elwin H.	Boston		7 00	
Dodge, Albert	Boston	10 00	164 00	
Dodge, Albert, and Benj. F. Tyler	Boston & H. Park	85 00		
Dodge, Herbert W.	Saundersville		3 00	
Donaher, Miss Bridget M.	Milton		59 00	
Dooley, James F. and Bridget	Boston & H. Park		72 00	72 00
Dorchester 2nd Church	Dorchester		29 00	
Dorgan, Edward	Canton		72 00	
Dowd, John J.	Boston		5 00	5 00
Downie, Annie H.			61 00	61 00
Doyle, Joseph	Roxbury		4 00	4 00
Drake, Henrietta G.	Dorchester		42 00	42 00
Draper, Sarah C.	Norwood		46 00	46 00
Driscoll, Sarah A.	Boston		8 00	8 00
Dunkerley, Margaret M.	Dedham		10 00	10 00
Dunning, Henry M.	Brookline		80 00	80 00

NON-RESIDENT TAX-PAYERS. — (Continued.)

NAMES.	RESIDENCE.	Personal.	Real Estate.	Unpaid.
E				
Eastman, Josiah S., heirs	Boston		\$ 62 00	
Eaton, Luther A.	Deilham		100 00	
Elliott, Lida M., ux. Walter M.	Boston		9 00	
Eltis, Samuel	Medfield		60 00	\$ 60 00
Elwell, Miles T.	Boston		52 00	52 00
Ensign, Elbert V.	Leominste.		69 00	
Envoy Associates	Boston		29 00	
Eustis, Maria A.	Roxbury		142 00	142 00
F				
Farrell, J. R. & Co.	Boston	\$ 40 00		40 00
Farrington, Horace, heirs, Town of Hyde Park, tax title	Boston		80 00	80 00
Farwell, James E., heirs	Boston		10 00	10 00
Feeley, Mary Jane	Roxbury		3 00	
Ferguson, Beatrice H.	Boston		6 00	6 00
Field, Thomas G., heirs	Newton, Junc., N.H.		23 00	
Fields, Joseph G.	Boston		3 00	3 00
Firnrohr, Frederick, heirs	Boston	\$ 00	34 00	
Fisher, George A.			6 00	
Fisher, Harriet A.	Boston		8 00	8 00
Flagg, Dennis F., heirs	Boston		160 00	
Flagg, S. S., N. E. R. R. Co. lessee	Boston		480 00	
Fleuning, Henora	Roslin late		3 00	3 00
Flint, Charles L., heirs	Brookline		122 00	
Folkins, Joseph W.	Mattapan		38 00	38 00
Folkins, Anna M.	Boston		47 00	47 00
Folsom, Albina D.	Chelsea		54 00	
Forbes, J. Malcom	Milton	36 00	6 00	
Forbush, Clara M.	Boston		40 00	
Forst, Horace N.	Boston		4 00	
Foss, Cyrus D.	Jamaica Plain		32 00	
Foster, Susan S.	Boston		3 00	
Foster, Horace H.	Mattapan		58 00	
Foster, George M.	Dorchester		3 00	
Fowle, George W.	Jamaica Plain		120 00	56 00
Fowler, William P.	Boston		130 00	130 00
Freeman, Charles T.	Boston		96 00	
Frost, Fannie M.	E. Tilton, N. H.		78 00	
Frost, Lois F., ux. Charles B.	Medford		2 00	
G				
Gaffield, Thomas	Norwell		13 00	
Gatney, Lena A., ux. Patrick H.	Milford		7 00	
Gainsborg, A. & Co.	Boston	20 00		20 00
Gallagher, Daniel F.	Lynn		13 00	
Gary, Frank E. H., trustee	Boston		120 00	120 00
Gardiner, Alice A., ux. Leander F.	Dorchester		3 00	
Gateley, Edward	Newton		207 00	
Gay, Richard L.	Boston		56 00	
Gay, Daisy E.	Farmington, Me.		64 00	
Gibbons, John	Sharon		55 00	
Gibney, Thomas	Boston		3 00	
Gilcreas, George I.	So. Boston		9 00	9 00
Giles, Elbridge W., heirs	Norfolk		65 00	
Giles, Lucy Ann	Norfolk		52 00	
Gill, Dominick	Boston		4 00	4 00
Girdler, John L.	Medford		48 00	48 00
Glover & Wilcomb	Boston	280 00	920 00	
Goldsmith, Benjamin H.	Boston		12 00	12 00

NON-RESIDENT TAX-PAYERS — (Continued.)

NAMES.	RESIDENCE.	Personal.	Real Estate	Unpaid.
Goldsmith, Emma F.	Boston		\$52 00	\$52 00
Goodwin, Edward L. adm. of H. W. Sisco	Sisco, Fla.		14 00	14 00
Gorham, Matthew J.	Boston		5 00	
Gordon, Stella B.	Milton		7 00	7 00
Gould, Lizzie L. ux. George L.	Malden		15 00	
Gould, George L.	Malden		10 00	
Granlee, James F.	Boston		7 00	
Gray, Thomas H.	Walpole	\$180 00	234 00	
Greenhood, Benjamin H.	Dedham		24 00	
Greenhood, David H.	Dedham		90 00	90 00
Greenhood, Mary	Dedham		67 00	
Gre g, Clark C., heirs	Brookline		48 00	
Greenough, Grace M.	Boston		11 00	
Greenwood, Albert, heirs	E. Jordan, Mich.		110 00	
Griffin, Thomas J.	Boston		52 00	
Griffin, Theodore H.	Cambridge		187 00	187 00
Gunn, John and Sarah	Whitinsville		12 00	
Gunn, John	Whitinsville		12 00	
Gurney, Ansel F., heirs	Boston		70 00	
H				
Hail, George, heirs	Philadelphia, Pa.		495 00	
Hale, Lizzie E.	Mansfield		61 00	61 00
Hale, David	Boston		76 00	
Hall, Frederick S.	Taunton		16 00	
Hall, L. Wallace	Boston		24 00	
Hamblen, Isaiah B.	Boston		35 00	
Hamilton, Frank A.			42 00	42 00
Hammond, James B.	New York, N. Y.		54 00	
Handy, Seth N.	Cotuit		8 00	
Hannum, T. W.	Hartford, Conn.		14 00	
Hapgood, Salome H.	Boston		20 00	
Harmon, William E.	Lexington		160 00	
Harmon, Jennie May	Lynn		4 00	
Harriden, Elbridge G.	So Boston		27 00	27 00
Hartwell, Abbie L.	Bedford		76 00	
Harvey, George P.	Stoughton		44 00	44 00
Harvell, Elisha, trustee for Chas. Stewart and Anna H. Weld	Roekland		176 00	176 00
Hatlinger, Marie E.	Jamaica Plain		6 00	
Hawes, W. L.	Wakefield		33 00	33 00
Hawes, Isabella ux. Samuel F.	Boston		6 00	
Hayden, Lucy J.	Boston		59 00	
Hayden, Ada T.	Milton		74 00	74 00
Hayden, John E. V.	Milton		82 00	82 00
Haynes, C. O., heirs	Dedham		3 00	
Hayward, Harry	Boston		3 00	3 00
Hazen, L. Downer	Boston		10 00	10 00
Herr, Adam	Dedham		30 00	30 00
Hemenway, Augustus	Canton		360 00	
Hickey, Margery A.	Boston		310 00	
Hilton G. Arthur	Boston		76 00	
Hodges, Samuel	Boston		6 00	6 00
Hodgkins, Fitz	Wakefield		9 00	9 00
Hodgkins, Annie M.	Wakefield		50 00	50 00
Hogardt, Eliza	E. Boston		6 00	6 00
Holmes, Clarissa	Provincetown		74 00	
Horton, O. W.	Boston		34 00	34 00
Howard, William	Malden		4 00	
Howes, Eliza	Quincy		72 00	
Hugo, Jennie	Boston		24 00	24 00

NON-RESIDENT TAX-PAYERS — (Continued.)

NAMES.	RESIDENCE.	Per- sonal.	Real Estate	Unpaid.
Hunt, Wallace S.	Boston	\$12 00		
Hurd, Joseph A.	Salem		\$140 00	
Hyde, Henry W.	Lowell		50 00	\$50 00
J				
Jackson, Caroline, heirs	Dorchester		70 00	
Jackson, Robert	Boston		3 00	73 00
Jackson, Herbert I.	Boston		22 00	22 00
Jaquith, Andrew, heirs	Beverly		54 00	
Jenks, Katherine L.	Franklin		53 00	
Jenifer, John T.	Washington, D. C.		58 00	58 00
Jenny, Mary F.	So. Boston		6 00	
Jewell, Albert L.	Boston		21 00	
Johnson, Albion H.	Roslindale		4 00	
Johnson, Edward A., heirs	Boston		110 00	110 00
Johnson, John M.	Boston		13 00	13 00
Johnson, E. A. heirs			36 00	
Jones, Aaron F.	E. Douglass		61 00	
Jones, Susan T. heirs	Mattapan		42 00	
Jones, Charles H., Jr. tr.	Charlestown		35 00	
Jones, Jessie P.			7 00	
Jordan, Edward W.	Roslindale		8 00	8 00
Joy, Mary Kinsley	Boston		4 00	
Jurgens, Frederick	Roslindale		2 00	
Judd, Mary E.	New York		81 00	
K				
Kane, Felix	New Bedford		2 00	
Keay, Freeman L.	Boston		7 00	
Keenan, Mary T.	Boston		7 00	
Keen, Nahum, heirs	Dedham		20 00	
Keith, Constance S.	Boston		5 00	
Kellogg, Henry	Boston		35 00	
Kellogg, James M.	Everett		124 00	
Kelley, William, heirs	Lowell		38 00	38 00
Kelley, Neil	Charlestown		3 00	3 00
Kennedy, Emily R.	Boston		3 00	3 00
Kenney, Mary T.	Roxbury		5 00	5 00
Kenyon, Thomas	Boston	300 00	280 00	
Kessler, Eva M.	Beachmont		41 00	
Kibler, Philemon	Roslindale		80 00	80 00
Kibler, Louis	Roslindale		64 00	64 00
Killam, Charles W.	Boston		7 00	
Kimball, George A.	Cambridgeport		16 00	
Kimball, H. C., heirs	Brookline		106 00	
King, George O.	Boston		6 00	6 00
King, Alfred W.	Boston		2 00	2 00
Klous, Seman	Boston	550 00	680 00	
Knight, Adelbert C.	Boston		8 00	
Knowles, Ella E.	Chicago, Ill.		30 00	30 00
Knowlton, Frederick W.	Foxcroft, Me.		30 00	
Koelble, Catherine	Roslindale		2 00	
Kruiger, Louis	Jamaica Plain		2 00	2 00
L				
Lake, Elmer O.	Vermont		101 00	34 00
Lancaster, Edward M.	Boston		64 00	
Lavers, Christine, ux. Charles H.	Boston		2 00	2 00
Lawler, Emma G.	Boston		12 00	12 00
Leatherbee, Andrew F.	Boston		103 00	

NON-RESIDENT TAX-PAYERS — (Continued.)

NAMES.	RESIDENCE.	Personal.	Real Estate.	Unpaid.
Lee, George S., trustee for Norfolk & Suffolk Real Estate Co.	Boston		\$1,438 00	
Lee, George W., estate, trustee	Revere		36 00	\$36 00
Leveen, Bertha	Chelsea		6 00	6 00
Lindsay, Mary B.	Dedham		35 00	3 00
Litchfield, Charles A.	Norwell		82 00	82 00
Litchfield, Henry, a-bur.	Plymouth		53 00	
Litchfield, George A.	Wollaston		116 00	116 00
Little, James L., estate	Boston		109 00	
Lockhart, Maggie F.	Boston		3 00	3 00
Lockhart, Eliza	Canning, N. S.		5 00	
Loney Helen E. ux. William J.	Boston		2 00	
Looby, Johanna and Mary Ennis	Dedham		54 00	
Look, Jeremiah P.	New Vineyard, Me.		2 00	
Lothrop, Francis E.	Boston		70 00	
Lou, J. J., Sarah M., Annie F. and A. B. L. French	Weymouth and Brookline		315 00	
Loud, Emily V.	Weymouth		110 00	
Loud, Martha B.	Weymouth		18 00	
Loud, Ella S.	Boston		4 00	4 00
Louise, Amanda M.	Boston	20 00	96 00	116 00
Lynch, William	Roxbury		10 00	10 00
Lyons, Thomas H.			2 00	2 00
M				
Macy, William F.	Boston		67 00	67 00
Mackintosh, Joseph B.	Boston		6 00	6 00
Mackrille, Harriet	New Haven, Conn.		33 00	33 00
Maddigan, Thomas H. and Mary J.	Boston		57 00	
Maddigan, Mary J.	Boston		53 00	
Mcgee, Frank,	Winchester		30 00	
Manchaug Co., R. Knight	Providence, R. I.	2060 60	1,800 00	
Manley, Mary E.			40 00	40 00
Marchetti, A. & Co.	Boston	10 00		
Maroy, Elizabeth	Newton U. Falls		6 00	
Margison, Isabella	Boston		35 00	35 00
Martin, Albert E.	Boston		4 00	
Martin, Fernand A.	Boston		4 00	
Mathews, William A., tr.	Boston		277 00	277 00
Mathews, William A.	Boston		48 00	48 00
Maxim, Jane	Hartford, Conn		156 00	
Maynard, George H.	Waltham		80 00	
McAlpine, Lemuel A.	Boston		2 00	2 00
McCull, Bri gnet	Boston		2 00	
McCloskey, Joseph A.	Boston		19 00	19 00
McConnell, Frances A.	Boston		4 00	4 00
McCue, Mary E.	Milton		57 00	57 00
McDonald, William	Roxbury		17 00	
McDonald, James H.	Boston		6 00	
McDougald, Archibald	Nova Scotia		6 00	6 00
McFarland, James and Charles	Wollaston		7 00	7 00
McFarland, James B. heirs	Woburn		32 00	
McGuinness, Jane	Boston		11 00	
McIsaac, Joseph	Boston		37 00	37 00
McKeen, John H.	Boston		2 00	2 00
McKelvey, Frank	Boston		5 00	5 00
McKenna, Rev. John	Lowell		72 00	72 00
McLaughlin, Daniel	Boston		2 00	
McMahon, Ellen	Boston		46 00	
McNally, Ann	Boston		38 00	38 00
McQuaid, Rosanna	Worcester		14 00	
McShane, Annie J. ux. William F.	Everett		2 00	2 00
McSorley, Michael	Dedham		28 00	

NON-RESIDENT TAX-PAYERS — (Continued.)

NAMES.	RESIDENCE.	Personal.	Real Estate.	Unpaid.
McSwain, Ewen	Milton		\$60 00	
Merrill, Eugene A.	Boston		60 00	
Meyer, Augustus and Josephine	Boston		4 00	\$4 00
Millar, Alexander	Plainville, N. J.		80 00	
Miller, William J.	Jamaica Plain		5 00	
Miller, Sarah J.	Roxbury		42 00	
Miller, Susan, heirs	Worcester		48 00	
Moir, Florence L.	Charlestown		53 09	
Moore, Alice R.	Newton, Ma.		18 00	
Moore, Rebecca H.	Roxbury		2 00	
Moore, Hannah ux. Thomas F.	Milton		14 00	
Morgan, Daniel	Roslindale		2 00	
Moriarty, William H.	Boston		44 00	
Morrill, Mabel E.	Boston		5 00	
Morris, Arthur	Boston		7 00	
Morse, E. J. W., heirs	So. Easton		7 00	
Morse, Clara R.	Newtonville		277 00	
Morse, George W.	Newtonville		144 00	
Morton, Joseph, heirs	Milton		70 00	
Mosher, Mattie F.	Boston		3 00	
Moulton, Harriet M., heirs & Ed. E.	Jamaica Plain		236 00	236 00
Moulton, George V.			3 00	3 00
Moynahan, Jeremiah G. S.	Boston		4 00	
Moyse, Edward H.	Albany, N. Y.		4 00	
Mulvey, Annie J.			2 00	2 00
Munroe, C. W.	E. Cambridge		9 00	
Munroe, Jane	Boston		2 00	
Murdock, William E.	Boston		206 00	
Murray, Jennie L.	Boston		50 00	50 00
Murray, Rachael	New York, N. Y.		2 00	2 00
Murray, Grace	Boston		2 00	2 00
Muschi, Emma A.	Dedham		41 00	41 00
Myers, Rachael, Sarah, Rebecca and Louisa	Boston		20 00	20 00
N				
Nesson, Israel	Cambridgeport		36 00	
Newell, Donald B.	Boston	\$16 00		
Newell, Lucian B.	Bowdoinham, Me.		53 00	
New England R. R. Co., N. Y., N. H. & H. R. R., lessees	Boston		388 00	
New England Trotting Horse Breeders Association	Boston		891 00	
New York & New Eng. R. R. Co., N. Y., N. & H. R. R. Co., lessees	Boston		1285 00	
Nichols, Elizabeth E.	New York, N. Y.		152 00	
Niles, Louville V.	Somerville		68 00	
Nolan, James	Boston		3 00	3 00
Norfolk Suburban St. Railway Co.	Dedham	20 00	255 00	
Norfolk Suburban Street Ry. Co.	Dedham	1207 19		
Norton, Fred L.			45 00	45 00
Nourse, George H.	West Roxbury		27 00	
O				
Oakwood Park Trust, G. Edward Smith, tr.	Boston		144 00	
Old Colony R. R. Co., N. Y., N. H. & H. R. R. Co., lessees	Boston		1745 00	
Oakes, Nellie M. ux. Edward H.			48 00	48 00

NON-RESIDENT TAX-PAYERS— (Continued.)

NAMES.	RESIDENCE.	Per- sonal.	Real Estate.	Unpaid.
Old Colony R. R. Co., lessees of B. & P. R. R. Co.	Boston	\$10 00	\$2,485 00	
O'Hearn, Daniel	Brookline		3 00	83 00
O'Neill, Sarah F.	Boston		67 00	67 00
Oliver, George H.	Boston		15 00	15 00
Osgood, Mary H.	Brattleboro, Vt.		85 00	
Oxton, Maria	Milton		60 00	
P				
Page, James H.	Boston		25 00	
Page, Kate C. ux. Charles J.	Boston		46 00	46 00
Page, Lola B.	Wollaston		47 00	
Palmer, Anna, ux. Blair B.	Boston		54 00	54 00
Park, Elizabeth, heirs	Woburn		4 00	4 00
Parker, Benjamin W.	Brookline		80 0	
Parker, Maynard W.	Pittsfield		6 00	
Parker, Edmund M., tr.	Cambridge		10 00	
Parker, Samuel D.	Milton		137 00	137 00
Parkin, Robert	Boston		19 00	19 00
Partridge, Helen D.	Walnut Hill		83 00	
Partridge, Cornelia A.	Boston		300 00	300 00
Peavey, Franklin M.	Wilton, N. H.		106 00	
Penny, John J., Jr.	Newton		4 00	
Perry, Arthur L.	Milton	20 00		
Perry, Isiah S.	Roxbury		3 00	
Peterson, Louisa	Boston		57 00	
Pettec, Otis T.	Newton U. Falls		10 00	
Pfaff, Anna	Boston		62 00	62 00
Philbrick, John D.	Boston		9 00	
Philbrick, William B.	Boston		31 00	
Pierce, Mary A.	Dorchester		44 00	44 00
Pierce, Frank H.	Boston		158 00	
Pineo, J. Henry	Brookline		4 00	4 00
Pinkham, Elliott & Litchfield, trs.	Boston		739 00	739 00
Pinkham, Walter S.	Boston		83 00	83 00
Pinkham, Herbert W.	Wollaston		42 00	42 00
Piper, Abby F.	Malden		60 00	
Piper, Sarah M.			89 00	
Pollard, Catherine L.	Brookline		42 00	
Poore, Harrison H.			62 00	62 00
Poore, Hiram R.	West Newbury		59 00	59 00
Poore, George W.	Waltham		75 00	
Pope, John T. heirs	Boston		70 00	70 00
Porter, A. Wallace	Wollaston		14 00	14 00
Pratt, Isaac, Jr.	Boston		426 00	
Prescott, Henry Eldeu	Boston		39 00	
Prescott, John W., heirs	Boston		40 00	
Preston, John Aiken	Manchester		105 00	
Prior, Alfred M. & Walter A. Dixon	Boston		50 00	
Q				
Quigley, Mary J.	Jamaica Plain		6 00	
Quigley, Joseph P.	Boston		4 00	4 00
Quincy Savings Bank	Quincy		307 00	
R				
Randolph, Annie F.	Boston		4 00	
Raymond, Artemas S.	De lham	96 00	335 00	
Raymond, Mary, ux. A. S.	De lham		86 00	
Read, Spurdon A. M. heirs	Boston		78 00	
Reddie, Isaac H.	Charlestown		1 00	1 00

NON-RESIDENT TAX-PAYERS — (Continued.)

NAMES.	RESIDENCE.	Personal.	Real Estate.	Unpa id.
Reddy, Thomas F.	Boston		\$145 00	
Reddy, Thomas F.	Boston		8 00	\$8 00
Reddy, Thomas F.	Boston		105 00	
Reed, Horace	Whitman		66 00	
Rentman, Charles	Boston		5 00	5 00
Rhodes, Charles H. heirs	San Francisco, Cal.		84 00	
Rhodes, Wallace M.	Boston		66 00	66 00
Rice, William B.	Quincy		57 60	
Rice, George M., estate	Quincy		274 00	274 00
Rich, Harriet N., heirs			72 00	
Rich, Melissa E. ux. Alblon P.	Dorchester		3 00	
Rich, Harriet L.	Dighton		90 00	90 00
Richards, William R. & Elsie B.	Boston		419 00	419 00
Richardson, Alonzo H., Jr.	Mansfield		59 00	59 00
Richmond, Emma C.			52 00	52 00
Ridley, Edith L.	Philadelphia, Pa.		43 00	
Riga, Elida S.	Springfield		6 00	
Risk, Mary J.	Dorchester		152 00	152 00
Risk, William W.	Boston		75 00	75 00
Robert, Sarah A. E.	Boston		104 00	104 00
Roberts, Fannie R.	Boston		26 00	
Robinson, Sarah A. K.	Northampton		110 00	
Robinson, Albert E.	Charlestown		8 00	8 00
Robinson, George E.	Saugus		7 00	7 00
Rogers, Johannab	Deilham		59 00	59 00
Rogers, Abraham T.	Boston		36 00	
Rom. Catholic Archbishop of Bost'n	Boston		162 00	
Ronald, Rose M.	Boston		11 00	11 00
Rooney, Katherine H.	West Roxbury		199 00	199 00
Rooney, John A.	West Roxbury		41 00	41 00
Rooney, Elizabeth			3 00	
Rose, Clarence W.			48 60	48 60
Ross, Joseph	Ipswich		6 00	6 00
Ross, Jane M.	Somerville		199 00	
Roundy, William E.	Boston		38 00	38 00
Rowell, Henry A.	Conlicook, N. H.		60 00	60 00
Rowell, A. la C. ux. Matthew J.	Boston		42 00	
Ryan, William B.	Boston		143 00	143 00
Ryder, Margaret J.	Boston		50 00	50 00
S				
Saco & Biddeford Savings Institution	Saco, Me.		199 00	199 00
Safford, Nathaniel M.	Milton		92 00	
Sale, Ephraim	Charlestown		1 00	
Sanford, Oliver S.	Wellesley		196 00	
Sawtelle, Willard H. & Frank W.	Deilham		208 00	
Sawtelle, F. W. & Co.	Dedham	\$86 00		
Scalle, Helen A.	Boston		16 00	
Scroater, Frederick			28 00	28 00
Schwabe, Oscar A.	Roxbury		7 00	
Scrivens, Joseph	Woburn		32 00	
Scrivens, Emily M.	Woburn		46 00	
Searles, John E.	Brooklyn, N. Y.		600 00	600 00
Scars, Francis P.	Waltham		12 00	
Seaver, Jacob W.	Boston		9 00	9 00
Seaverns, Granville S. heirs	Roslindale		34 00	
Sharp, J. C., heirs	Dorchester		2 00	
Sharp, W. C.	Dorchester		2 00	
Shanghnessey, James C.	Nahant		5 00	
Shepard, John	Boston		193 00	
Shepard, James S., heirs	Canton		142 00	
Shepard, Otis A.	Brookline		38 00	

NON-RESIDENT TAX-PAYERS — (Continued.)

NAMES.	RESIDENCE.	Per-sonal.	Real Estate.	Unpaid.
Shurtleff, Sarah A.	Boston		\$38 00	
Silva, Frank M.	Providence, R. I.		4 00	
Silver, Samuel C.	Boston		2 00	
Simmons, John O.	Boston		56 00	
Simmons, Walter E.	Quincy		8 00	
Sinclair, Alfred P.	Medford		34 00	
Skinner, Frederick	Boston		14 00	
Slatter, Rebecca B.	Dedham		285 00	
Slatter, Charles S.	Brownsville, Vt.		48 00	
Smith, Orlando A., heirs	Pawtucket, R. I.		6 00	
Smith, C. Fred	Lynn		4 00	
Smith, Maria A.	Barre		85 00	
Smith, John and Ann	Beverly		38 00	\$38 00
Smith, Ann	Beverly		25 00	2 00
Smith, Clarence B.	Boston		62 00	62 00
Smith, Francis A.	Melrose		58 00	
Smith, G. W.	Boston	\$10 00		10 00
Snow, Annie C.	Dorchester		7 00	
Soley, Sarah J.	Chelsea		65 00	
Sorell, Arthur C. F.	Newton		19 00	19 00
Spear, Annie, ux. Alonzo	Boston		16 00	16 00
Spencer, Walter A.	Boston		7 70	7 00
Spiller, Josie C.	Wellesley		61 00	61 00
Spittell, Audrey C.	Boston		3 00	
Springer, George H.	Boston		45 00	
Springfield, Nathaniel, heirs	Boston		5 00	5 00
Sproule, Nettie E.	Everett		20 00	20 00
Stanley, Phoebe	Roslindale		12 00	
Stanley, James	Roslindale		6 00	
Stark, John H., heirs	Boston		6 00	
Stetson, Ellen F.	Boston		24 00	
Stevens, Charles, heirs	Marlboro		85 00	
Stevenson, W. G.	Mattapan		69 00	69 00
Stockwell, J. A.	Stoneham		4 00	4 00
Stoddard, Hatherly A.	Salem		60 00	60 00
Stoddard, Granville M.			43 00	43 00
Stoddard, Arthur C., and Fred H. Crouse	Boston		18 00	18 00
Storey, William H.	Boston		57 00	57 00
Strangman, Harry W.	Dorchester		2 00	
Streeter, Catherine W.			46 00	46 00
Strout, Erastus G. and Martin. V. B. Sullivan, Margaret	Chelsea & H. P. So. Boston		84 00 5 00	5 00
Sullivan, Michael F., John Quinn, Jr., and John J. Donovan	Boston		16 00	16 00
Sumner, Sally R., estate, Samuel Crane adm.	Quincy		770 00	770 00
Sykes, Louisa, heirs,	Brookline		60 00	60 00
T				
Talbot, J. Elmer	Stoughton		48 00	
Talbot, Dudley, & J. B. L. Bartlett	Boston		289 00	289 00
Tarbell, John F.	Boston		26 00	
Tasker, Eli B. & Charles S. Prescott	Boston		212 00	
Tatro, Fred W.	Boston		58 00	58 00
Taylor, George W.	Boston		16 00	16 00
Taylor, George W.	Boston		117 00	
Taylor, Frederick A.	Boston		4 00	
Tewksbury, Francis W.	N. Dunbarton, N.H		64 00	
Thayer, Augusta H.	Boston		92 00	
Thayer, John E. and Bayard	Boston	24 00		
Thompson, W. N. and C. S.	Brockton		3 00	
Thompson, Mary A.	Dorchester		8 00	

NON-RESIDENT TAX-PAYERS — (Continued.)

NAMES.	RESIDENCE.	Per- sonal.	Real Estate.	Unpaid.
Thompson, Robert	Gardner, Me.		\$ 94 00	
Thornton, John C.	Dorchester		48 00	
Thornton, John C.	Dorchester		3 00	
Thurston, Philander, heirs	Sutton		46 00	
Tibbetts, Ernest C., heirs	Mansfield		30 00	\$30 00
Tileston, Hollingsworth Co.,	Boston	\$3800 00	3837 00	
Tilley, Charles M.	San Antonio, Tex.		84 00	
Tilton, William B.	Springfield		7 00	
Tirrell, Caroline	Boston		48 00	
Tirrell, George E.	Boston		67 00	
Tomlinson, Robert J.	Hyde Park	50 00		50 00
Topham, Francis H.	Boston		8 00	8 00
Towan, William P.	P. E. Isle.		14 00	
Tower, Isaac H., heirs	Dedham		138 00	
Tower, Abby T. & Annie T. Taubell	Dedham		33 00	
Towle, Loren D.	Boston		40 00	40 00
Townsend, Orlando C.	Boston		6 00	
Townsend & Kelley	Boston		80 00	80 00
Traugott, Sarah H.	Brockton		9 00	9 00
Trescott, Ebenzer, heirs	New York, N. Y.		2 00	2 00
Trevathan, Williams	Boston		2 00	2 00
Trotter, Virginia	Roxbury		241 00	241 00
Trowbridge, Benjamin F.	Everett		10 00	10 00
Tucker, James	Milton		112 00	
Tucker, Mrs. Mary T.	Milton		114 00	
Turnbull, Flora	P. E. Island		2 00	2 00
Turner, Mrs. Abby	Duxbury		7 00	
Turner, Charles A.	Ashcroft		30 00	
Turner, Edward C.	Arlington		103 00	
Turner, William H., heirs	W. Peterb'o, N. H.		90 00	
Twitchell, Charles M. A.	Somerville		82 00	82 00
Tykeson, John C.	Boston		15 00	
Tyler, Caroline, heirs,	Boston		71 00	
U				
Underlich, Gustav	Boston		71 00	71 00
Utley, Joseph	Roxbury		6 00	6 00
Universal Loom Company	New Jersey	300 00		300 00
V				
Van Derlip, William C.	Boston		96 00	96 00
Van Ulm, Hyman	Boston		4 00	
Van Ulm, John	Boston		2 00	
Veazie, John H., heirs	Quincy		64 00	
Viles, Frank T.	Boston		8 00	8 00
Vinal, Henry S.	Scituate		54 00	
Vincinnas, Dominick	Boston		44 00	
Vose, Ellen F.	Milton		2 00	2 00
Vose, Hattie M.	Milton		21 00	21 00
Vose, Jessie	Milton		22 00	22 00
Vose, Joshua, heirs	Milton		180 00	
W				
Wade, John R.	Quincy		60 00	
Walker, Clifton E.	E. Dedham		8 00	
Wall, Bertha S.	Boston		52 00	
Ward, Patrick J.	Boston		6 00	6 00
Ward, Hannah L.	Boston		142 00	
Watson, Paul Barron	Milton		28 00	
Watrop, George W.	Boston		11 00	11 00
Wares, Phebe D.	Dorchester		8 00	

NON-RESIDENT TAX-PAYERS — (Concluded.)

NAMES.	RESIDENCE.	Personal.	Real Estste.	Unpaid.
Way, C. Granville	Brookline		\$720 00	
Webber, Cushing, heirs	Boston		120 00	
Webster, Stephen, heirs	Boston		10 00	
Webster, Andrew G. and Arthur Reed, trustees	Boston		83 00	
Webster, George S.	Boston		136 00	
Weiner, Max	Boston		51 00	
Welch, James	So. Boston		2 00	\$ 2 00
Welch, Patrick	Dorchester		114 00	
Wells, Fannie P. ux. James E.	Boston		8 00	
Wentworth, Sarah J.	Chelsea		16 00	16 00
West, Eleanor			26 00	26 00
Weymouth Savings Bank	Weymouth		39 00	
Whaley, Samuel L.	Milton		94 00	94 00
Wheaton, Georgie A.	Boston		2 00	2 00
Whitcher, Martin L., heirs	Mass. and Montana		528 00	528 00
Whitcher (Barstow) & Wells.	Mass. and Montana		140 00	140 00
White, Charles G.	Milton		12 00	
White, Katherine S.	Boston		11 00	
White, Georgianna	Cambridge		60 00	60 00
White, Edward F.	Boston		51 00	
White, Howard	Beaver City, Neb.		8 00	8 00
Whitford, George H.	Waltham		6 00	
Whiting, Alvan	Laucaster		8 00	
Whiting, Joseph, heirs	Delham		4 00	
Whitney, Albert H.	Mattapan		69 00	
Whitney, Nathan	Bennington, N. H.		9 c0	
Whittier, Albert R.	Boston		733 00	
Wiggin, Mary E.	Durham, N. H.		58 00	
Wight, Lawrence T.	Reading		48 00	
Wilder, Fannie L.	Newton, N. H.		16 00	
Willet, Joseph	Needham		92 00	92 00
Williams, William H.	Boston		94 00	
Williams, Arthur F.	Malden		58 00	58 00
Williams, Mary M.	Boston		39 00	
Woelfle, William	Boston	\$10 00		10 00
Wolcott, J. Huntington, heirs	Milton		129 00	
Wood, Frank	Boston		24 00	
Wood, Daniel F. heirs			44 00	
Wood, Alfred	Cambridgeport		44 00	
Wyman, Isaac C.	Boston		113 00	113 00
Wyman, Agnes I.	Mattapan		8 00	8 00
Williamson, Margaret J.			51 00	
Y				
Young, Orson and Hiram E.	E. Somerville		15 00	15 00
Young, Emily W. and Isabel	Newton		90 00	
Z				
Ziliartas, Joseph, Peter Plaszkas and Adolph Maskenas	So. Boston		18 00	
Zeigler, Alfred	Boston		78 00	78 00

TWENTY-SIXTH ANNUAL REPORT

OF THE

TRUSTEES

OF THE

HYDE PARK PUBLIC LIBRARY,

FOR THE

YEAR ENDING JANUARY 31, 1900.

HYDE PARK:

HYDE PARK GAZETTE PRESS.

1900.

ORGANIZATION.

TRUSTEES.

HENRY B. MINER, CHAIRMAN.

EDWARD S. HAYWARD, SECRETARY.

JAMES R. CORTHELL,	G. FRED GRIDLEY,
FREDERICK L. JOHNSON,	* WILLIAM H. ALLES,
* CHARLES G. CHICK,	AMOS H. BRAINARD,
CHARLES F. JENNEY,	JOHN W. GRIFFIN.

LIBRARIAN.

ELIZABETH AINSWORTH.

ASSISTANTS.

MARY A. HAWLEY,

GERTRUDE L. ADAMS.

* NOTE.—Charles G. Chick, Esq., chosen by the Trustees and the Selectmen to fill vacancy caused by resignation of William H. Alles, until another is chosen in his stead by the town.

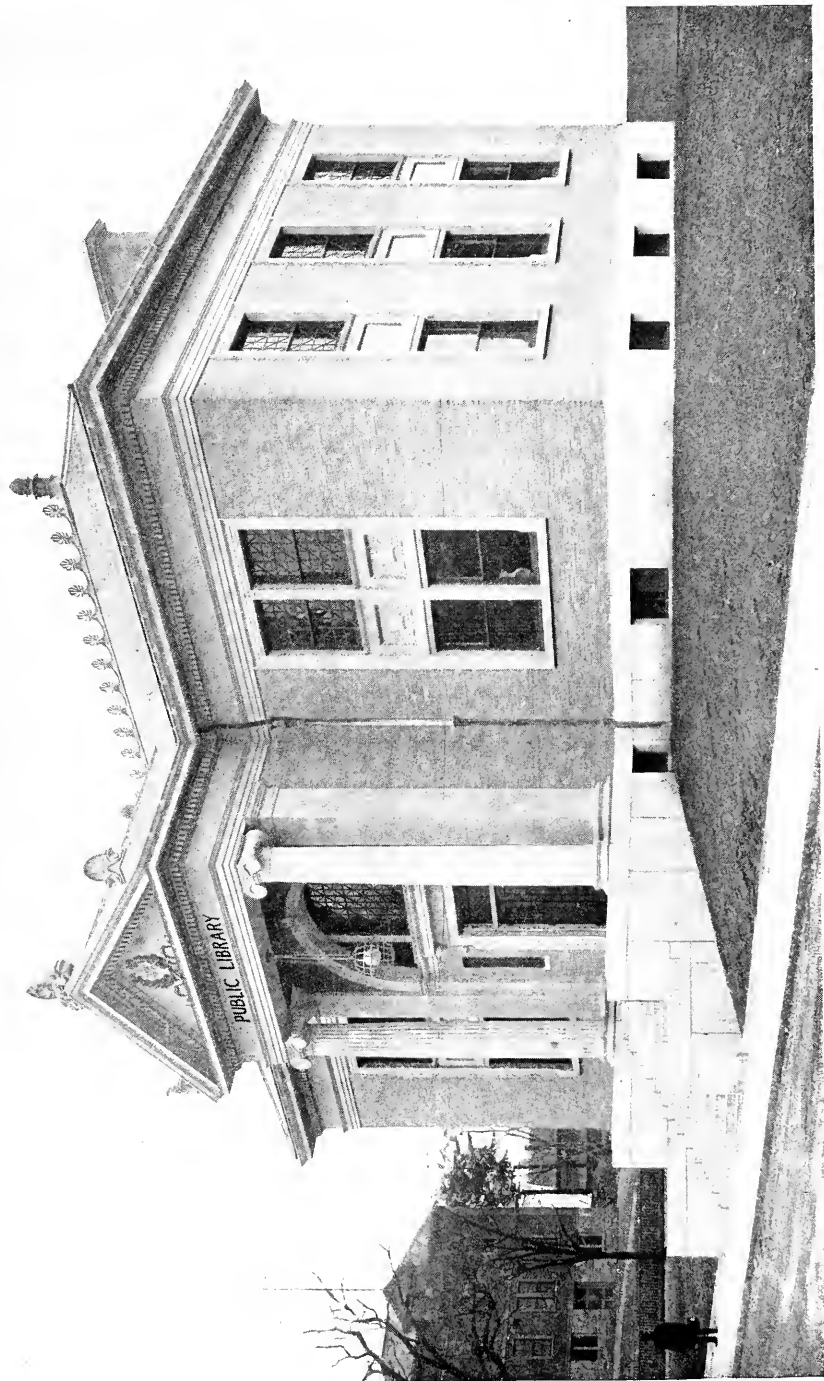

Public Library. Erected 1898.

REPORT OF THE TRUSTEES OF THE HYDE PARK PUBLIC LIBRARY.

HISTORY.

At a town meeting held in 1871, largely through the influence of the late Theodore D. Weld, a Committee of nine was appointed a Library Committee to inaugurate a movement in favor of a Free Public Library for Hyde Park.

They entered upon their work with great energy, and soon enlisted the support of the public-spirited citizens of the town, then in its infancy. Subscriptions were obtained, a Fair was held, a Course of Lectures, and several Entertainments were given including one by the Public Schools; as the result of their untiring efforts upwards of \$6000 was raised as a Library Fund. The first meeting of this Committee was held in the library of Alanson Hawley who at that time presented them with over one hundred new and valuable volumes which may be regarded as the foundation of the Library. Although in failing health at the time, no one was more earnest or devoted to the cause, but he did not live to see the realization of his hopes.

In their report presented at the annual town meeting in 1872, they gave a detailed account of their labors and recommended that the Board of Selectmen, the School Committee, the Town Treasurer, and the Town Clerk, be appointed a committee for the nomination of a Library Board. In consequence of this recommendation, the following were elected, the majority of whom were members of the original committee:

Theodore D. Weld, Rev. Isaac H. Gilbert, Rev. Perley B. Davis, Rev. E. A. Manning, Edward M. Lancaster,

Hobart M. Cable, Rev. W. J. Corcoran, Mrs. Mary H. Hunt, and E. S. Hathaway. Mrs. Hunt declined to serve, and C. W. W. Wellington was chosen in her place. Upon them devolved the task of creating a Library, of purchasing books, electing a Librarian, and finding a suitable room.

The Library was first opened in March, 1874, in the westerly end of the second story of the brick block at the corner of West River street, and what was then called Hyde Park avenue, now known as Harvard avenue. In 1883 it was removed to the westerly end of the second story of the brick block nearly opposite its first quarters and adjoining the Episcopal church. These rooms which seemed ample when they were secured were soon outgrown and the space required for books gradually encroached upon the Reading Room.

After long and patient effort on the part of the Trustees, and others interested in the welfare of the Library, the town voted an appropriation of \$25,000 in December, 1898, and instructed the Trustees to erect a building on the corner of Harvard avenue and Winthrop streets. Subsequently, before the building had been begun, the town voted \$6,500 more for the purchase of additional land adjoining the original site, and still later \$2,500 for furniture and fixtures. With this money and the Library Fund already in their hands, the Trustees erected the Library Building which is described later in this Report. This was first opened to the public use in September, 1899.

The first Librarian was William E. Foster, then a recent graduate of Brown University, who has for many years past been widely known as the efficient head of the Public Library at Providence, R. I.

Upon his resignation in 1876, after two years of service, the Library was temporarily in charge of J. J. Reeves who was followed later in the same year by Mrs. H. A. B. Thompson who remained in charge for a little over twenty

years. During her long service she saw the Library whose interests she had so much at heart, nearly treble its number of volumes and greatly increase its circulation. She was a wide reader of excellent taste and judgment who was able to render valuable assistance to the Trustees in the selection of books, and to give good counsel to such patrons of the Library as consulted her as to their choice of reading.

She was followed in 1896 by Miss Elizabeth Ainsworth, a graduate of Mt. Holyoke, who had been for some years engaged in teaching. She has brought to her work great energy and efficiency. Miss M. A. Hawley has been permanently employed as Assistant Librarian since 1883, and by her uniform courtesy has won the regard and good-will of everyone who has had occasion to use the Library during all these years.

On the opening of the new building in 1899, Miss Gertrude L. Adams, a graduate of the High School was placed in charge of the Juvenile Room where she has displayed skill and tact.

NEW LIBRARY BUILDING.

As this is the first report of the Trustees since the completion of the library building, it may not be out of place to give a brief description which may supplement the illustrations which accompany the report.

The foundation is of hammered Deer Isle granite and the walls are of gray Roman brick, with terra-cotta trimmings. The inside finish is of oak, with the exception of that in the main reading room.

The outside dimensions of the main building are 43 x 81 feet, with a stock room in the rear 20 x 47 feet. The basement, which is high, well lighted, and free from dampness, has, beside the boiler-room and toilet-room, three large rooms, one of which is used as a work-room, and the other two for storage purposes.

The first floor contains an entrance hall 28 feet in height with a mosaic floor, oak panelling with Tennessee marble base, and an oak staircase; the delivery room, 20 x 40 feet; the juvenile room, 28 x 30 feet; a librarian's room; toilet rooms, and the main reading room, 28 x 40 feet, and 28 in height. This room is finished in the colonial style, having Corinthian pillars and entablature with ceiling beams. At one end is a large fireplace, with Sienna marble facings, and an oak mantel surmounted by an oak clock with a marble dial, generously presented by the Horticultural Society. The walls are surrounded by oak bookcases, five feet in height, containing reference books and magazines for use in the rooms.

The second floor, besides the trustees' room, contains a large room, 28 x 40 feet and 18 feet high, which is used at present by the Historical Society. Whenever the increased demands of the library render it necessary, it can be used as an additional reading room. This room the trustees have called "Weld Hall," in memory of the late Theodore D. Weld. The associate of Phillips, Garrison, Whittier, and others of like high purpose, he was widely known in his earlier years as an eloquent and fearless friend of the oppressed, while in his declining days, having taken up his residence among us, he endeared himself to his fellow-townsmen as a high-minded, public-spirited citizen, zealous in every good work. To his untiring efforts the library was greatly indebted in its infancy.

The stack-room, which is detached from the main building, from which it is separated by fireproof doors, is practically a fireproof structure. It contains iron book-stacks of the most approved design. They will contain 32,000 volumes, and accommodations for 16,000 more can easily be added whenever occasion demands.

The style of architecture is Grecian Ionic, and great care

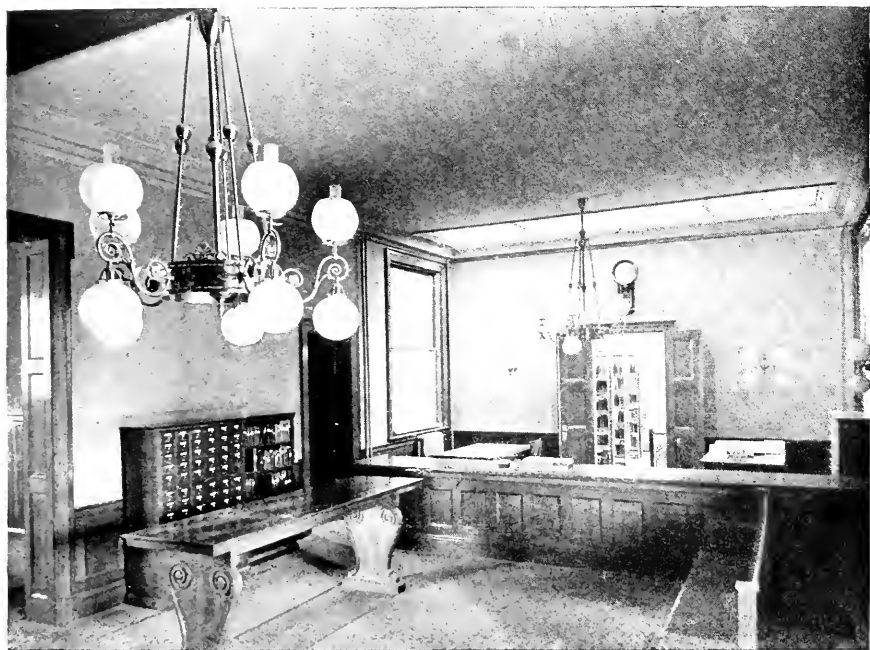

Delivery Room, showing door leading to Stack Room.

Delivery Room, looking toward entrance.

has been taken to have all the proportions and details conform to the requirements of the style adopted.

The lot on which the building stands is slightly elevated above the surrounding streets, and is bounded 200 feet by Harvard Avenue, 100 feet by Winthrop Street, and 100 feet by Everett Street. It is proposed to beautify this in the spring by setting out trees and shrubs.

The trustees desire to put on record their high appreciation of the skill and fidelity of the architects, Messrs. Clark & Russell, and of the fair dealing of the contractor, Mr. George Howard, who has spared no labor or expense in fulfilling the terms of his agreement in a liberal spirit.

Besides the principal contract, other contracts have been made as follows :

Snead & Co., Iron Works, bookstacks ; Magee Furnace Co., represented by Stillman E. Newell, of Hyde Park, heating and ventilating apparatus ; The Library Bureau, tables and card catalogue cases ; Paine Furniture Co., through George S. Cabot, of Hyde Park, chairs ; R. Hollings & Co., lighting fixtures ; Hyde Park Granite Co., curbing.

The cost has been as follows :

Building, including architect's fee, heating and ventilating	\$26,000 00
Land	12,500 00
Bookstacks, furnishing, grading, etc.....	6,772 04
	<hr/>
	\$45,272 04

The trustees are happy to be able to say that the building has been completed within the amount available, and that there will be a small balance on hand after paying all outstanding bills.

We add the following brief extract from a public address delivered by one of the clergymen of the town.

“ Our new Public Library Building is a structure to be proud of as we look at its dignified outward proportions; while within, its simplicity, its loftiness, and its beauty exert upon all who enter, an educational power apart from the books which are treasured within its walls. Our citizens ought never to regret its exceedingly moderate cost, for it is destined to be an investment which will pay back a thousand fold.”

The notable gifts which have been received during the erection of the building have been one thousand dollars from Mr. Henry S. Grew, a clock from the Horticultural Society, and one hundred dollars from Mrs. Hamilton A. Hill, in honor of her late husband, who was for a time one of the trustees. This sum has by her request been expended for reference books, which have been placed in the reading room.

The books and magazines especially adapted to younger readers have been arranged on the shelves around the juvenile room, where the children have free access to them under the supervision of an attendant, who is always present to aid them in their selection, and to charge the books desired for home use. The children in this way become to some extent familiar with a much larger number of books than those which they actually read. This privilege has, with few exceptions, been used in a most orderly manner, and the experiment appears to be a decided success.

The classified card catalogue has been completed, each book being entered under its title, under the author's name, and under the subject, with sufficient cross references to make its contents easily accessible to the reader. In addition to the catalogue containing cards for all the books in the library, there is also in the delivery room a case containing a catalogue of all the fiction by itself, and another in the juvenile room containing a catalogue of all the books in that room.

Whenever a new book is added to the library, it is class-

ified, and its appropriate cards are at once added, so that the catalogue is always complete to date, a thing impossible under any other system.

Lists of new books are published from time to time in the local papers, and it is intended to print occasional Finding Lists, under suitable headings, for home use.

A card catalogue of the chief subjects treated in the magazines is now in preparation.

A bookcase placed near the delivery desk contains the more important new books as they are added to the library, so that the reader may have an opportunity to decide from a brief inspection of the book itself whether he wishes to carry it home to read; a decision which it is often difficult to reach from the title alone.

An average circulation of 4,847 per month for the first three months after the opening of the new building as compared with an average of 3,132 for the corresponding months of the previous year, an increase of over 50 per cent., with a like increase in the number of books used in the reading room, shows that the new facilities are appreciated by the patrons of the library.

In October, Mr. William H. Alles, who had rendered efficient service as a member of the building committee and chairman of the board, having removed from town, was obliged to resign his position, much to the regret of his associates. The vacancy on the board was filled by the unanimous election of Charles G. Chick, Esq., whose long service on the school committee gives promise of great usefulness in helping to strengthen the bond which connects the public schools and the public library.

In closing, the trustees wish to express their appreciation of the generous financial support given them by the town, and to ask for the earnest co-operation of parents and teachers in making the library a still more potent factor for moral and intellectual good in our town life. The library

may be a source of moral weakness and mental dissipation instead of moral strength and mental vigor. It is the duty of the library officials to see to it that none but good books are on its shelves, but they cannot decide in what order or in what proportion these shall be read. A host in entertaining his guests may take care that no injurious food is placed before them, but he cannot prevent their neglecting the more substantial and nutritious viands and eating only that which was never intended to form the body of the meal. Delicacies which, taken at the proper time and in the proper proportions, would add a zest to the appetite for more nourishing food will, if used to excess, destroy this healthy appetite and produce disease.

This comparison holds good of the library. The trustees can see that nothing is furnished which is not suitable to read, but it is for the teachers to inculcate such a love of substantial books that the young shall seek them in preference to those of a lighter character; and it is for the parents both to foster this love of good books, and by a careful supervision of their children's reading, to be sure that they are not unduly indulging in books which, though not harmful in themselves, should be used chiefly as a relaxation from more severe mental effort.

We desire also to ask the parents to impress it upon the young people that the reading room is a place for quiet study and not for social recreation, and to suggest an occasional call at the library on their part, that they may see how closely this object is adhered to. It is only by such earnest co-operation on the part of all, that the library can fulfil its highest mission.

For the Trustees,

HENRY. B. MINER,
Chairman.

Part of main Reading Room.

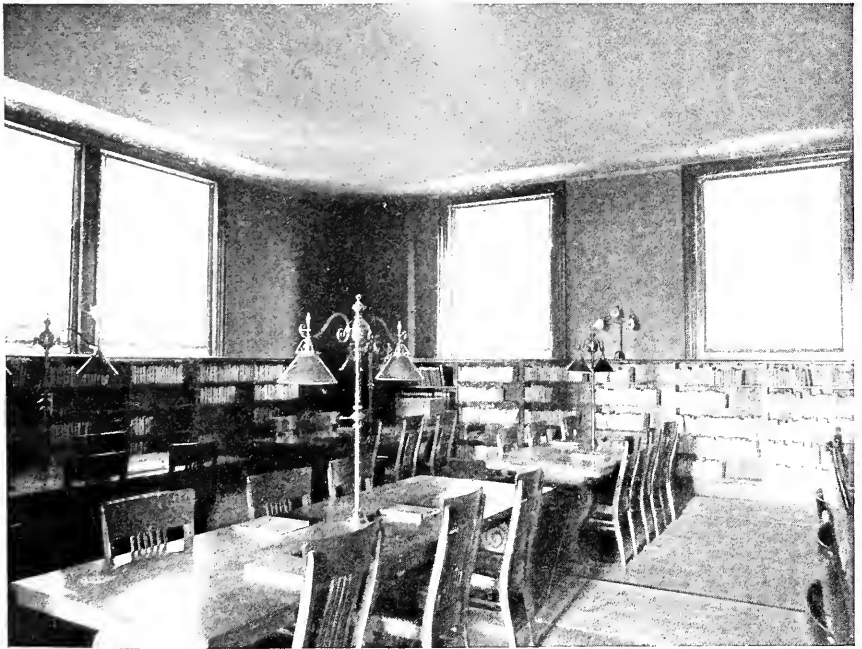

A corner in the Juvenile Room.

LIBRARIAN'S REPORT.

TO THE BOARD OF TRUSTEES:

The following is a report of the Hyde Park Public Library for 1899 :

The Library has been open for the delivery of books 251 days, having been closed from July 10 to September 12—54 library days — during the removal and arranging of the books in their new quarters. The Browne system of charging, which replaced the card system in September, is proving very satisfactory.

A re-registration of borrowers began at the reopening of the library. The number now registered in the adult department is 1354 ; number of new borrowers not previously registered is 598. The age limit of registration in the children's department is twelve years. The number over twelve years of age registered in that department is 379, making a total registration of 1733. The number of persons in the same family entitled to take books has been increased to four. The privilege of taking two books at a time has been welcomed by many of our readers.

STATISTICS.

Total number of books taken out,	36 031
Magazines in home use,	1,400
Books in room use,	770
Largest daily delivery,	323
Smallest daily delivery,	33
Average daily delivery,	143
Class per cent. of circulation: Fiction, 83 4 ; biography, 2.1 ; history, 2.1 ; travels, 1 9 ; miscellaneous, 5.5.	
Number of books rebound,	1,117
Amount received in fines,	\$35.90

The children's room has been open 76 days.

Number of books given out,	6,636
Largest daily delivery,	114
Smallest daily delivery,	20
Average daily delivery,	87

REPORT FOR READVILLE.

Number of books taken out,	763
Fiction, 77.5 per cent. ; biography, 2 ; history, 5 ; travels, 2 ; miscellaneous, 13.5.	
Number of new borrowers,	1
Amount received in fines,	0.70

BOOKS ADDED TO THE LIBRARY.

By purchase,	939
By the addition of Massachusetts and United States documents not previously entered on the accession list,	775
By the addition of other books not previously entered on the accession list,	58
By bound volumes of periodicals,	40
By donation,	112
	<hr/>
	1,924
Of the books purchased the number to replace books lost and worn out was	446
	<hr/>
Total increase,	1,478

During the re-cataloguing of the library books many worn-out volumes were destroyed, as well as quite a number that were regarded by the trustees as no longer useful, leaving the present number of volumes a little over 16,000.

LIST OF DONORS.

American Irish Historical Society, 1 pamphlet.
 American Kitchen Magazine.
 Boston, City of, 2 vols.
 Christian Science Journal.
 Commonwealth of Massachusetts, 3 vols. 3 pamphlets.
 Elliott's Magazine.
 Favorite Magazine.
 Hackett, Francis W , 1 vol.

Hill, Mrs. Hamilton A., 80 vols.

Hill, Mrs. Janet M., 1 magazine.

Ipswich Historical Society, 1 vol.

Public Libraries :

Boston, monthly bulletins, 1 pamphlet.

Brookline, monthly bulletins, 1 pamphlet.

Forbes, 1 pamphlet.

Iowa, Masonic, 1 pamphlet.

Minneapolis, quarterly bulletins.

Somerville, monthly bulletins, 1 pamphlet.

Syracuse, 1 pamphlet.

Winthrop, 1 pamphlet.

Massachusetts Volunteer Aid Association, 1 vol.

Miner, H. B., 1 vol.

National Red Cross Relief Committee, 1 pamphlet.

Smithsonian Institute, 4 vols. 7 pamphlets.

Total Abstinence Society, 2 pamphlets.

Underwood, H. S., 1 vol.

United States, 16 vols. 5 pamphlets.

Wood, C. L., 4 vols.

Woman's Home Companion.

Respectfully submitted,

ELIZABETH AINSWORTH,

Librarian.

PUBLIC LIBRARY FUND.

TREASURER'S STATEMENT.

Balance from old account,	\$9,379 34
Interest on Savings Bank deposits,	132 87
Cash received from fines,	35 90
Sale of stoves,	15 00
Sale of gallery,	5 00
	<hr/>
	\$9,568 11

Cash paid by order of Trustees on account of
New Library Building :

George Howard, contractor,	\$6,096 40
Clark & Russell, architects,	244 86
Snead & Co. Iron Works, book stacks,	504 87
Paine Furniture Co , chairs and table,	415 00
Redding Electric Co., wiring and electric fittings,	230 06
Hyde Park Granite Co., border stone around lawn,	260 00
D. W. Phipps, grading lawn,	275 00
R. Hollings & Co., lantern,	50 00
	<hr/>
	\$8,076 19

Balance, deposited in Hyde Park Savings Bank, \$1,491 92

HENRY S. BUNTON,
Town Treasurer.

We, the undersigned, Auditors of the Town of Hyde Park, hereby certify that we have examined the statement of the Treasurer, Mr. Henry S. Bunton, in account with the Hyde Park Public Library, and find the same to be correct.

HOWARD S. THOMPSON,
CALVIN P. FELLOWS,
JOSEPH J. HOUSTON.

Board of Auditors of the Town of Hyde Park.

Hyde Park, Feb. 20, 1900.

THIRTY-SECOND ANNUAL REPORT

OF THE

SCHOOL COMMITTEE

OF THE

TOWN OF HYDE PARK

FOR THE

SCHOOL YEAR ENDING JAN. 31, 1900.

HYDE PARK:

HYDE PARK GAZETTE PRESS.

1900.

SCHOOL BOARD.

CHARLES G. CHICK.
212 West River Street. Term Expires 1900.

WILLIAM G. COLESWORTHY.
7 Elm Street. Term Expires 1900.

AUGUSTA L. HANCHETT.
168 East River Street. Term Expires 1900.

ELLA F. BOYD.
313 Hyde Park Avenue. Term Expires 1901.

SAMUEL T. ELLIOTT.
947 Hyde Park Avenue. Term Expires 1901.

EDWARD I. HUMPHREY.
19 Cleveland Street. Term Expires 1901.

FRANK F. COURTNEY.
32 Dell Avenue. Term Expires 1902.

EDWARD S. FELLOWS.
208 West River Street. Term Expires 1902.

ANDREW WASHBURN.
165 Fairmount Avenue. Term Expires 1902.

ORGANIZATION.

EDWARD I. HUMPHREY, CHAIRMAN.
WILLIAM G. COLESWORTHY, SECRETARY.

FRANK O. DRAPER, SUPERINTENDENT.

RESIDENCE:
24 Albion Street.

OFFICE:
Room 10, Union Block.

OFFICE HOURS:
School Days, 1 to 2. Monday Evenings, 7 to 8.

SUB-COMMITTEES.

ACCOUNTS.

S. T. Elliott, E. S. Fellows, C. G. Chick, W. G. Colesworthy,
A. L. Hanchett.

RULES AND REGULATIONS.

C. G. Chick, F. F. Courtney, A. Washburn, E. S. Fellows.
S. T. Elliott.

COURSE OF STUDY, TEXT-BOOKS AND SUPPLIES.

W. G. Colesworthy, E. I. Humphrey, A. Washburn.
F. F. Courtney, E. F. Boyd.

PHYSICAL TRAINING AND MILITARY DRILL

A. Washburn, A. L. Hanchett, E. S. Fellows.

TRUANCY.

E. I. Humphrey, E. F. Boyd, C. G. Chick.

LOCAL COMMITTEES.

High School,	A. L. Hanchett, E. S. Fellows, W. G. Colesworthy.
Damon,	C. G. Chick, E. I. Humphrey.
Hemenway,	S. T. Elliott.
Grew,	E. F. Boyd, C. G. Chick.
Greenwood,	S. T. Elliott, A. L. Hanchett.
Amos Webster,	E. S. Fellows, W. G. Colesworthy.
Butler,	A. L. Hanchett.
Fairmount,	A. Washburn, F. F. Courtney.
Weid,	A. Washburn.
Vacation Industrial,	A. Washburn, E. F. Boyd.
Evening,	F. F. Courtney, W. G. Colesworthy.

SCHOOL CALENDAR, 1899-1900.

FIRST TERM.

Begins Monday, Sept. 4th; ends Friday, Dec. 22nd.—16 weeks.

SECOND TERM.

Begins Monday, Jan. 1st; ends Friday, March 30th.—13 weeks.

THIRD TERM.

Begins Monday, April 9th; ends Friday, June 22nd.—11 weeks.

CHRISTMAS VACATION.

Begins Monday, Dec. 25th; ends Friday, Dec. 29th.—1 week.

SPRING VACATION.

Begins Monday, April 2nd; ends Friday, April 6th.—1 week.

HOLIDAYS.

Sept. 4th and 5th, Nov. 23rd and 24th, Feb. 22nd, April 13th,
April 19th and May 30th.

SCHOOL COMMITTEE'S REPORT.

CITIZENS OF HYDE PARK :

During the past year you have manifested a marked interest in school affairs, apparently keeping advised of changes which we have been instrumental in making. This is certainly commendable, and cannot but result in substantial benefit to the cause of education in our town. We respond by asking you to continue and increase your interest with us in securing the best attainable results. We invite the closest scrutiny of our official action, and shall consider it a signal favor to receive from you any suggestion for the future or any criticism of the past. This invitation includes in its scope, superintendent, teachers, and scholars, and we shall hope that it will be responded to without reserve, and without apprehension of anyone toward personal results following.

We are now in the second year of the superintendence of our schools, and Mr. F. O. Draper continues in charge, we believe, to very general acceptance. He is having our cordial support, and we fully believe that the outcome of his efforts has been to elevate the standing of the schools. We take the full responsibility of our own action, and if any course which we may adopt should prove an undesirable course, the fault will be ours, and should in no way subject him to criticism any farther than it applies to his method of administration. We believe the schools are moving on in the right way and we shall take no backward step unless the town, which is the legitimate authority, instructs us to take it.

The resignation of Mr. Angleton, in the High School, and of Mr. Cross, in the Fairmount, created vacancies which have been satisfactorily filled. The present condition of the High School is excellent; the new principal, Mr. M. S. Getchell, has shown eminent fitness, and seems fully equipped for his trying and exacting position. He has succeeded in bringing to himself the united support of the people, which fact in itself is a tremendous guarantee of right results. Mr. Arthur W. Armstrong has been transferred from the Damon to the Fairmount School, and he has fully demonstrated that an efficient teacher does not suffer in reputation, nor in his accredited ability to teach, by a change of situation. Mr. George L. Farley is Mr. Armstrong's successor at the Damon, and is bringing to his work intelligent and active force. We predict for him a future of exceptional usefulness.

The supervision of drawing is in charge of Miss Anna M. Kimball, who is doing her work to general acceptance. This supervision by a specialist is new to our schools, and we feel that we have been particularly fortunate in securing so efficient a teacher as Miss Kimball to inaugurate the work.

In referring to teachers, we have laid especial stress upon the capabilities of those who are new to us, but this result must not, even by inference, reflect upon the true and tried teachers and specialists who have been a longer time with us. We feel confident that our teachers compare more than favorably with those of other towns, and in proof of this, note how frequently even our cities lay us under contribution, forcing us to surrender them to more prominent positions and higher salaries. This should move us to give larger compensation to those teachers who are qualified to fill advanced positions. They go from us, not because they desire to go, but because their true value receives fuller recognition elsewhere.

In closing our brief report, we wish to renew our request for a new high school building ; and to avoid repetition, we invite a re-perusal of last year's report. We ask that the town's people give very careful attention to their action regarding schools, the coming season. We are just now where a thoughtless or reactionary movement might work incalculable harm ; for, under our changed system of superintendence, many things are in a transitory state and have not as yet shown the full and satisfactory results which we are sure will come after a fuller test. A great victory will be won if we can keep the schools out of political complications, for they always suffer when they become involved in partizan and factional struggles. Some of our great cities are just now demonstrating the truthfulness of the preceding statement. When the machine politician is concerned, nothing escapes which may conflict with his interests.

We thank the town for the generous support which they have given to the schools in the past, and we confidently believe that the future will witness a continuance of the same.

Respectfully submitted,

E. I. HUMPHREY,
Chairman.

For the Committee.

SUPERINTENDENT'S REPORT.

TO THE SCHOOL COMMITTEE OF THE TOWN OF HYDE PARK :

My second annual report as Superintendent of the Hyde Park Public Schools is herewith respectfully submitted.

Following is a summary of statistics for the school year last completed, ending June 30, 1899 :

GENERAL STATEMENT.

SCHOOLHOUSES.

No. 1.	High school,	nine rooms,	Everett street
“ 2.	Damon school,	eight rooms, (four occupied)	Readville street
“ 3.	Hemenway school,	one room,	Wolcott street
“ 4.	Grew school,	eleven rooms,	Gordon avenue
“ 5.	Greenwood school	nine rooms,	Metropolitan avenue
“ 6.	Amos Webster sch'l,	four rooms,	Hilton street
“ 7.	Butler school,	one room,	East River street
“ 8.	Fairmount school,	nine rooms,	Williams avenue
“ 9.	Weld school,	two rooms, (one occupied)	Highland street

Number of school rooms occupied,	49
Number of school buildings,	9
Number containing high school department,	1
Number containing eighth (highest grammar) grade,	4
Number containing primary grades only,	4

TEACHERS.

Supervisors of special subjects,	2
Number of teachers regularly employed,	55
Men teaching in day schools,	7
Women teaching in day schools,	41
Men teaching in evening schools,	3
Women teaching in evening schools,	2
Men teaching in vacation schools,	1
Women teaching in vacation schools,	1
Number of day school teachers who have attended college,	11

in local private schools was 23; this year the number is 5. The number attending schools out of town was 92 last year; this year the number is 24. These figures are significant and encouraging.

GRADING AND PROMOTION.

The subjects of grading and promotion were given careful consideration early in the year. With the consent of the Committee, certain changes have been made which in my opinion are of great importance and, on the whole, of very great value. Heretofore the promotion of pupils from grade to grade and from the grammar schools to the high school has been regulated by the adoption of a standard per cent. mark as a test of qualification, the results of stated examinations by the Committee, in the highest grammar grade, and by the principals, in the lower grades, being averaged with daily marks.

By the present method, daily work is recorded as "E," "G," "F," "U," or "P," and the examinations, which are given by the teachers, are similarly marked and recorded. At the end of the year, pupils whose work for the year does not fall below Fair in any subject are entitled to promotion. Pupils whose work is not satisfactory in all subjects may be promoted on trial if the general character of their work, including attendance, deportment and effort, warrants conditional promotion. Pupils promoted to the high school on trial are entitled to a grammar school diploma at the close of one year of satisfactory work in that school duly certified by the principal.

I believe that I am fully informed as to the best arguments for the percentage system of marking, and for the employment of examinations given by some-one other than the teacher as a test for promotion. I do not wish to be understood as decrying or undervaluing such arguments. I am,

however, positively convinced by my own experience as a teacher and as superintendent, as well as by the testimony of others, that the system now employed is productive of better results. It is true that we must pre suppose ability and integrity on the part of the teachers, to ensure the promotion of such pupils only as are properly qualified. But should a school be so unfortunate as to be without a well-qualified and honest teacher, the proper remedy would seem to be to improve the teaching rather than to inflict a penalty upon the pupils by forcing them to remain in such a school a second year. Yet this latter effect is the outcome of the examination for promotion when successfully applied. In actual practice these examinations do not fully accomplish this end, for reasons well known to examiners.

It is, however, chiefly because of their effect upon that great majority of schools whose teachers are mentally and morally competent that examinations for promotion have been discontinued. As long as these tests stand as the measure of the teacher's success, so long will the teacher's efforts be directed toward preparation for examination. The "confessions" of some of the most successful teachers are interesting and instructive. The mind of the teacher should not be occupied by such thoughts as "What questions is — most likely to ask?" and "What is the easiest and quickest way of storing my children's minds with answers that can be written on demand?" A more fruitful line of questioning is, "What work will best develop my pupils' minds?" "How can I lead them to do that work most thoroughly and effectively?"

The teachers' examinations, which are sent to the Superintendent's office and are open to inspection by the committee, are valuable aids in determining the quality of the work done in the several schools, in this respect fully taking the place of the examination for promotion.

SYSTEMATIC TEACHING.

The quality of much of the teaching in our schools is excellent. It is, nevertheless, imperative that in this respect our schools should constantly advance. It is extremely desirable that the teaching should become more systematic without becoming in any degree mechanical. There is no ready-made "method" that can be introduced with any advantage. Yet the study of method and the application of a rational method to the teacher's daily work is indispensable. But there is a limit to the strength and energy of the teacher which must not be lost sight of. The necessary daily work of the school is no light burden. Even a change of text books adds enormously to the inevitable burden upon every faithful teacher; and the addition of a new subject involves a still greater strain. In view of the facts that the present requirements in vocal music have been in effect little more than two years, that the grammar grades have new geographies, and that drawing directed by a special supervisor is new to all grades, it has seemed best to make other new requirements from the teachers in the elementary schools as light as is consistent with good work. Before the end of the current school year, however, I hope to see a definite gain in thoughtful and systematic teaching. A definite beginning has already been made. The work in method has been outlined and a good number of our teachers are making intelligent efforts towards improvement.

CHANGES IN ORGANIZATION.

During the year there have been important changes in organization. In last year's school report, I recommended a division of the lowest primary class into a first grade proper and a sub-primary class; the latter to include all

pupils too young or too immature to complete the work of the first grade in one year. This recommendation has been adopted, and the sub-primary classes thus formed have made an excellent beginning. Their work consists of such first-grade studies and occupations as are suited to their development, together with a considerable amount of kindergarten work. From previous experience with such schools I am assured that they will prove much better adapted to the needs of the youngest children than the first grade rooms, and that the relief afforded the latter by the division will greatly increase their efficiency.

The other change in organization relates to the grammar schools. By recent vote of the committee, the masters of the grammar schools have sole charge of the eighth grades, teaching all subjects in these grades without assistants. They are thus unable to devote any considerable amount of time during school hours to their administrative duties as principals, and are unable to supervise the work of the lower rooms. This change increases the amount of work required of the masters, and places practically the entire responsibility for the character of the teaching in each room upon its teacher and the superintendent of schools. Except in the matter of the direction and supervision of instruction in the lower grades, the powers and duties of the masters are not altered.

It is too early to pass final judgment upon the general effect of the change. There has been some apprehension as to the results of leaving the grade teachers without the master's daily supervision. While there is a greater demand in several ways upon the qualifications of the teachers for their positions, I am glad to be able to report no apparent difference in the quality of the work or of the discipline as a result of throwing the teachers much more fully upon their own resources.

COURSE OF STUDY.

An entirely new course of study was adopted for the High school at the beginning of the current school year. This course is as broad as the present number of instructors and the equipment of the school allow, and is thoroughly modern in spirit. The form of parallel courses is continued, but the relations of subjects are such that the curriculum might be arranged in the form of a single course with liberal choice of electives.

In the elementary schools the work in geography has been radically changed by the introduction of new text books and the adoption of Frye's "Child and Nature" as the authorized course of study. Of this admirable work, the author of our text books says: "It leaves nothing to be desired in the way of a course of study."

In arithmetic, Dr. Prince's course of study, as outlined in his series of text books and manual, has been adopted, and is being given a trial in our schools. This is practically the new State course of study in arithmetic.

The periods of discovery and colonization in American history have been assigned to the sixth grade for oral teaching and for reading and discussion. I recommend the purchase of suitable books for the history work in this grade.

In grammar and language there has been no change in text books or in the outlines of work. Greater stress is laid upon written language than formerly, daily work of this character being required in all grades.

VOCAL MUSIC.

The rapid development of the work in this department, noted in last year's report, has continued. Supervisor and teachers have worked with commendable zeal, and the results are already apparent. Musical instruction is an

essential element in modern education, and as it exists in our schools to-day it is an unquestioned means of intellectual development. An especially meritorious feature is the individual work which is unusually successful.

The report of the Supervisor follows :

REPORT OF SUPERVISOR OF MUSIC.

MR. FRANK O. DRAPER, Supt. of Schools.

DEAR SIR:—Again it is my privilege to report on the progress of music in our public schools. Without question this department has advanced its standard during the past year. The improvement in the quality of tone, as evidenced by all classes, first attracts attention.

The voice of each child from the first grade up to the eighth grade inclusive, has been tested. A complete record of this test is in the care of the teachers in the four upper grades. This record includes the name, age, voice, range of voice and an estimate on each pupil's ability to sing tune-fully. This record, or voice chart, is open to public inspection. A record somewhat similar is made and kept by the teachers in the primary grades likewise open to public inspection. The teacher thus becomes acquainted with the musical ability of each child.

As it is our aim to cultivate and develop self-reliance in this department, we have required individual singing by at least two pupils each day in all grades below the seventh. This departure has been accomplished with excellent results. Confidence replaces timidity and the pupils take considerable pride and enjoyment singing their studies as solos, duets, and trios, striving to merit approbation.

Musical composition has also received some attention during the past year. One period once in two weeks is set apart for composing melodies four and eight measures in length. While this subject is in its infancy it promises

well for the future. It teaches the pupils to think sounds and intervals in succession and guides them to an understanding of the rules of musical notation.

A new feature introduced at the beginning of the school year was the metronome, which is conscientiously used by all the teachers. The metronome demonstrates to the pupil very clearly the difference in tempo and gives a comprehensive understanding of the principal movements in music—allegro, allegretto, moderato and andante.

The most difficult problem that confronts a supervisor of music is universally acknowledged to be found at the high school. In Hyde Park conditions have changed. It is impossible to refer to the music at our high school without speaking of the splendid support and inspiration received from Mr. Getchell, the Principal.

The discipline during the music period is all that could be desired, and today music at the high school is a "live" subject. It is a pleasure to speak of the willing and earnest efforts of the teachers, and I wish especially to thank the committee for their continued interest and generous support of the music, and to the Superintendent I am sincerely grateful for the many helps rendered in the interest of the department of music.

Respectfully,

B. HAROLD HAMBLIN,

Supervisor of Music.

Hyde Park, Jan. 25, 1900.

DRAWING.

The importance of special supervision in drawing was strongly urged in my last report. By the appointment as supervisor of Miss Anna M. Kimball, a graduate of the Boston Normal Art School and a successful teacher of drawing, this subject has been given the place it deserves

in our schools. While manual training should not end here it is now possible to give the motor and executive faculties of every pupil some systematic and effective exercise. Miss Kimball has fully proven her fitness for her position. Her work is in every respect commendable and full of promise.

Following is the report of the Supervisor of Drawing :

REPORT OF SUPERVISOR OF DRAWING.

MR. FRANK O. DRAPER, Supt. of Schools.

DEAR SIR:—The work in drawing under supervision, commenced in September, has been of necessity largely experimental. The effect of good teaching in former years is seen in individual cases, but the conditions under which drawing has been taught have made unity of plan and purpose practically impossible. Here, as in other places, great efficiency is shown by individual teachers, but others acknowledge their need of special help and instruction.

The course used is one approved by high authority and worked experimentally with excellent results in other towns and cities. Besides the work in free-hand drawing it includes elementary work in "manual training," spoken of in the report on drawing of last year as "that important phase of modern education," neglect of which is "fatal to the great aim of the public schools—symmetrical development of the powers of the child."

The systematic study of reproductions from the masters has been carried on with excellent results, showing the refining influences which beautiful pictures exert, especially upon children.

A beginning has been made in the High school by introducing a simple course in industrial drawing into the curriculum of the freshman year, although not compulsory.

This year the class consists of twelve boys, who are instructed by one of the High school teachers. The interest

seems good, and it is hoped that this will lead to the introduction of other courses.

It is impossible at this early date to estimate the progress made, but enthusiasm and interest, two essentials of this branch of work, are sure to bring progress and excellent results.

I have been supported by the School Committee and Superintendent of Schools in a very gratifying way. Coming as a stranger to a new position, I wish to express my appreciation of the kind and sympathetic reception and co-operation of the teachers, and the respectful and willing spirit manifested by the pupils.

In closing let me urge the value of intelligent interest of parents who, I believe, simply need to know the value of this subject and what it has accomplished elsewhere to give it their most hearty support.

Respectfully submitted,

ANNA M. KIMBALL,

Supervisor.

Walnut Hill, Mass., Jan. 27, 1900.

HIGH SCHOOL.

Upon the resignation of the Principal of the High school at the close of the school year, Mr. Merle S. Getchell, a master in the Somerville English High School, was appointed to fill the vacancy.

Mr. Getchell's record in Somerville and as Principal of the High school department of the New Hampshire State Normal School was one of unusual ability and success, and was a guarantee of ample qualifications for his new position. Since his appointment he has further demonstrated his fitness by his wise administration of the school, and by the strength of his class-room work. It would be difficult to

over-estimate the value of his services as teacher and principal. A detailed account of the work of the school under his charge is given in the following report.

REPORT OF HIGH SCHOOL MASTER.

MR. FRANK O. DRAPER, Supt. of Schools :

DEAR SIR, — In accordance with your request, I submit herewith the annual report of the High School for the year 1899.

The enrollment on December 22, was 238. The membership was 230. The membership by classes was as follows :

I. year, (entering class),	107
II. year,	58
III. year,	34
IV. year,	26
Postgraduates,	5
	—
Total,	230

Judging from the last term's record in regularity of attendance, I can see no reason for any great loss in numbers during the coming year, but rather for a marked increase. Among such a large number, much absence on account of sickness and other imperative causes is quite necessary, but there is little excuse for tardiness and dismissal. While they do not appear in figures representing average attendance, they are as injurious to the best interests of the school and pupil as absence; particularly dismissal. Requests are constantly presented for the dismissal of a pupil to go in town by a certain train or to keep an appointment with a dentist. While we uniformly accede to the request, it is with some regret, believing that the parent does not perceive that the loss of that time in school, even if there were no recitations for that particular pupil, will affect the work of the pupil for some time to come.

Thus, while the numbers and average attendance are good, they may be made much better in fact and result by a determined attitude on this question by those having pupils in school.

During the year there have been two changes in the teaching force. In April, Miss Bessie M. Hooker, of Amherst, Mass., was elected to succeed Miss Edith R. Nickels; and in June, on the resignation of Mr. Angleton, a new principal was chosen. It gives me great pleasure to speak of the willingness and earnestness with which the teachers have taken up the work of the year. The school day of five hours is divided into six periods of about forty-five minutes each, exclusive of recesses. Out of the thirty periods a week, the teachers are teaching twenty-six to twenty-eight. This gives very little time for the correcting of exercises or for consultation with pupils.

In response to a general demand for a new course of study, one was prepared during the summer, and adopted on trial for the year. It was printed and forwarded to all the pupils and those interested in school matters before the opening of the term. English and History were emphasized for the first year. Physical Geography was placed in the first year of the English course, and Zoology in the second year of the Classical and Latin-scientific courses. French or German was offered in the second year of the English course, thus affording an opportunity for three years of continuous study in one of the two subjects. Spanish was offered as an elective in the third year as an inducement to those taking the Commercial course to continue their work for at least another year. Drawing was made an elective for the first year. There are two small classes in this subject. It is to be hoped that a way may be seen in the near future to open this course to all of the classes. The departure of the whole course was in the introduction of the elective system. It has been received with universal

satisfaction. In our small High schools where there are two classes of pupils, those intending to go no farther than the High school and those preparing for college, it is sometimes very difficult to arrange the programme. The former, with the advice of parents and teachers, should have every opportunity to select their studies. The latter, unfortunately, have little if any choice. The necessary work has been mapped out for them by the higher institutions. After they have entered the High school, and have signified what institution they desire to enter, the work for the remaining years must be assigned by the master. The zeal and interest of the pupils shows that the course is well adapted to the school. With a few changes in details, I can see no reason why it should not be adopted as a permanent course.

The changes in the course of study necessitated many changes in text books. One of our prominent educators says: "While frequent changes in text books are to be deprecated, it must be borne in mind that educational progress has been as marked in the preparation of text books as in other directions, and that it is well to take advantage of circumstances to replace poor by better." I believe that this has been done. There are, however, several places where the work would be much strengthened by the introduction of a good text book. It is the custom in many places to have a large number of equally good books on each subject on the adopted list. This does not cost anything and is oftentimes of great advantage. Two books of nearly equal merit are often tested by using one book in one division, and the other in a second division of the same class. The books are loaned to the pupils over their signatures, and are inspected regularly.

It is almost impossible to do the required work of to-day in a proper manner without library facilities. Some time ago a library was started in the High school, but the few

books were almost inaccessible to the pupils. Recognizing the demands which laboratory and library methods would make on our resources, we have attempted to meet these demands as far as possible by furnishing one corner of the large room with a table and books procured from the Public Library. The Trustees of the Public Library kindly loaned one of the tables from their old rooms, and also granted us the privilege of obtaining as many books at one time as we required, and keeping them as long as they were needed. The privilege thus extended to the school is fully appreciated by pupils and teachers. We are not able, however, to accommodate all who desire to take advantage of these opportunities, and better facilities in the way of tables, books, and shelves, should be provided.

With the demand for extended work in the library, comes that for more work in the laboratory. As we noticed in our course of study, science work has been added to that which existed before, so that now there are courses in Physical Geography, Zoology, Botany, Physics, Chemistry, Geology, and Astronomy. All the work must be done in one laboratory — the chemical. While we are being furnished with necessary supplies to carry on this work, it is not economical, in the truest sense of the term, to allow such a condition to exist very long. The room is quite well fitted for classes in chemistry, but there is no opportunity for the teaching of the other branches.

I noticed in the report for last year that the Battalion was reorganized at that time. Work was begun promptly with the opening of the autumn term, and has since been steadily pursued. Uniforms have been procured by the larger number, and the Battalion may be said to be uniformed. As long as the weather permitted, company and battalion drills were carried on out of doors. Work is now being done preparatory for the Junior Prize Drill, to be given in February.

Much is said for and against athletics in the schools, but it seems necessary to recognize such sports as baseball, football, and polo in a school of any size, although a very small proportion of those interested actually take part in the games. This is no place for argument, but those in touch with school work will quickly recognize the truth of the above statement. The experience of schools is, that when properly managed, it does not detract from school duties, but on the whole quickens. It gives me pleasure to report that steps are being taken to form an organization which shall control all athletic interests, and be responsible to the school in a businesslike way for receipts, expenditures, etc. The young man who is trained to meet a rival in the proper spirit, and to be responsible for monies entrusted to him, must be better fitted for the responsibilities of life.

One of the questions which appeared for solution at the beginning of the year was physical training for the young ladies. The young men had two periods a week for drill, while the young ladies took the time for study. After careful consideration, Miss Claire DeLano, of Montclair, New Jersey, a graduate of Emerson College of Oratory, was invited to take charge of the work. From the first time that Miss DeLano met the classes there was no question as to the result of the work. Her own enthusiasm with the ready response of the young ladies insured success.

Such are some of the features of our work. The year as a whole has been most successful. With pupils, parents, teachers, and school officials working in harmony, the end sought will soon be attained.

In closing, I desire to thank committee, parents, pupils, teachers, and you, Sir, for the hearty support which I, during my short period of service, have received.

Respectfully submitted,

M. S. GETCHELL, Master.

CHANGES IN GRAMMAR PRINCIPALS.

Mr. Edward W. Cross, who had served the town faithfully as Grammar School Principal for a quarter-century, retired from his position as Master of the Fairmount School at the close of the school year. The vacancy thus created was one of great importance, and by no means easy to fill adequately. Fortunately, Mr. Arthur W. Armstrong, Master of the Damon School, accepted the position with its added responsibilities. Mr. Armstrong brings to his new position unusual native abilities enriched by liberal education and successful experience in teaching. The school is sure to prosper under his charge.

The Damon principalship has also been happily filled by the appointment of Mr. George L. Farley, a graduate of Dartmouth College with one year of resident post-graduate work. Mr. Farley's previous experience had been gained in high school teaching. He resigned his position as teacher of science in the Hanover High School to accept the principalship of the Damon School. He is doing excellent work, and has won the regard of his pupils and of the patrons of the school.

 EVENING SCHOOLS.

Your attention is requested to the following interesting account of the work in the three departments of these valuable schools :

 EVENING SCHOOL PRINCIPAL'S REPORT.

F. O. DRAPER, Esq., Supt. of Schools,

DEAR SIR :—Herewith I submit a report of the Evening Schools from the 31st of January, 1899, to the 31st of January, 1900.

The present term opened on the evening of October 30, 1899, with five teachers in attendance. October 30 and 31

were taken for the registration of students. The regular work of the school commenced on the evening of November 30, with a large attendance in all departments.

ENGLISH DEPARTMENT.

This department has been in charge of three teachers. One for the advanced work and two for the elementary work. There was a very good attendance in both classes until after December 1, 1899. About that time the numbers fell off and in consequence the teaching force was reduced to two teachers. In the month of January of this year the numbers decreased so that it was thought advisable to continue with but one teacher. Elementary and advanced classes are now in one room.

Registration from January 31, 1899, to March 30, 1899:

Registered,	22
Average attendance,	15
Average age,	.17

Registration from October 30, 1899, to January 31, 1900:

Registered,	30
Average attendance,	18
Average age,	20 yrs. 8 mos.
Present attendance,	13
No. of sessions in the year,	81

BUSINESS DEPARTMENT.

This department has a course covering a period of two years and it is similar to the High school course. The registration this year has been in excess of that of any other year. The indications are that there will be at least six students to receive the diploma of this department for their work in Stenography. There will be also an equal number entitled to certificates for their work in Bookkeeping.

Registration from January 31, 1899, to March 30, 1899:

Registered,	10
Average attendance,	10
Average age,	18 yrs. 6 mos.
High School graduates,	5

Registration from October 30, 1899, to January 31, 1900 :

Registered,	51
Average attendance,	36
Average age,	18 yrs. 6 mos.
Present attendance,	25
High School graduates,	10
High School non-graduates,	13
	—
Total,	23
No. of sessions in the year,	81

DRAUGHTING DEPARTMENT.

In this department the course of study has been arranged to cover a period of four years, and the students are in classes. During the season 1898-1899 all students were in one class, the first year. The work covered a good portion of the elements of machine construction. On the 30th of March, 1899, there was an exhibition of the best drawings of the students. A number of the drawings represented home work. Upwards of sixty drawings were exhibited.

The department this season is in charge of Joseph C. Riley, an instructor in the Institute of Technology. Mr. Riley has taken up the work where it was left by the Principal of the school last year and it is being carried on as originally intended.

The classes and their work are given herewith.

First year class—those students who had not had mechanical drawing until this year.

The students have had seven plates on simple geometrical drawing, and two practice sheets of lettering. Seven plates of working drawings of wooden objects, that is, a panelled fence post, a blind mortise joint, etc. A tracing, on cloth, of a pulley wheel. At this point the class was divided into mechanical and architectural sections. The mechanical section is at present making working drawings of simple machine parts. They work from sketches. The architectural section is working from sketches on the plans

of a small cottage house. In this section the study of the Orders of Classic Architecture is taken up.

Second year class—four students who have had work of this kind before entering the class. Students in the mechanical section have made three sheets of details of a small steam valve, working from the object and making their own measurements. At the present time they are working on a cam design. In the architectural section the work at present is on the plans and elevations of a frame house.

All students of the second year class have made four plates each on projection; three of the students in this class have had work in the construction of ellipses as preparatory to the drawing of irregular curves such as are required in cam design.

Registration from January 31, 1899, to April 30, 1899:

Registered,	14
Average attendance,	14
Average age,	19

Registration from October 30, 1899, to January 31, 1900:

Registered,	26
Average attendance,	20
Average age,	22
No. of sessions during the year,	70
Extra sessions,	12

Total sessions,	82
-----------------	----

CERTIFICATES.

Certificates were issued for the first time during the season of 1898-1899. The only class receiving certificates last year was the drawing class. In this class there were twelve certificates issued. I think that the issuing of certificates for meritorious work will prove to be of much value to the school, in that it will have a tendency to keep the students interested and keep them in the school until they complete their course of study.

A certificate is issued for each year's work, and at the end of the course a diploma is given and the certificates are taken up by the school.

The teachers in the various departments have been interested in their work and have given the students all assistance necessary to a complete understanding of the subject being studied.

Respectfully submitted,
 A. W. LOWE,
 Principal of Evening Schools.

INDUSTRIAL SCHOOL REPORT.

TO THE COMMITTEE ON INDUSTRIAL SCHOOL:

The vacation school for carpentry opened in the little Everett school building, as heretofore, July 6th, 1899, and closed August 23rd, 1899.

Seventy-eight boys applied, and continued with good interest during the term.

The average daily attendance was twenty-nine, and the average age twelve years.

Respectfully,
 GEO. E. WEBB.

Hyde Park, Jan. 1, 1900.

TRUANT OFFICER'S REPORT.

HYDE PARK, MASS., Dec. 31, 1899.

MR. F. O. DRAPER, Supt. of Schools:

DEAR SIR, — Please find below an account of my services as Truant Officer for the year ending December 31, 1899.

Total number of cases investigated,	176
Number of truants,	37
“ absent with parents' consent,	52
“ absent on account of sickness,	48
“ absent on account of lack of clothing,	8

Number removed from town,	6
“ attending private schools,	5
“ absent from other causes,	2
“ looked up from transfer cards,	18

Respectfully submitted,

HENRY V. HARWOOD,

Truant Officer.

SEWING SCHOOL REPORT.

The Sewing School for the summer of 1899 began July 6, with an attendance of eleven in the printed cloth class, and sixteen in the unbleached samples class. These classes were taught in the morning.

The printed cloth class used the pieces of printed cloth devised by Miss Johnson, the teacher of sewing in the Brookline schools, and also made practice pieces following the same outlines.

The unbleached sampler class made a sampler of unbleached cotton showing, when finished, the different kinds of stitches, patches, seams, and fells.

The bleached sampler class, which was held afternoons, made samplers of fine white cotton showing, when finished, the same as the unbleached samplers and also a band, a gusset, a darn, cat stitch, embroidery edge stitch, etc. On account of the limited time and the irregularity of attendance, these two classes were unable to complete their work.

In the drafting class, each girl took measures, cut and drafted a pattern, and made a dressing sack. With the exception of two, they were all finished, and those on account of absence.

The attendance was varying, the smallest number present in the morning being eleven, the largest thirty-two, and the average twenty-three. The smallest number present in the afternoon was eight, the largest twenty-five, and the average fifteen.

The whole number of sessions held was twenty-nine — fifteen in the morning and fourteen in the afternoon. The per cent. of attendance mornings was forty-five per cent., and that of the afternoons, fifty-one per cent.

KATE FARLIN, Teacher.

PUBLIC INTEREST IN THE SCHOOLS.

An active and intelligent interest in the schools characterizes a very large proportion of our citizens. The ready response to the suggestion of a permanent educational organization of parents and other friends of the public schools of Hyde Park was, I believe, thoroughly characteristic, and certainly has been an abundant source of gratification and moral support to those whose first interest is the improvement, by every possible means, of the quality and extent of public education. The formation of the Hyde Park Education Society is an indication of a healthful and wide spread interest which is deserving of every encouragement.

The problems of school management require time for their solution. True progress in education, like education itself, is a matter of growth and development rather than of upheaval and violent transformation. That the changes of the past year have not been spectacular is matter for congratulation. That there has been unusually rapid development along right lines, seems to be very generally conceded. As contributing toward this gratifying condition of school affairs, the influence of self-sacrificing personal effort on the part of the committee, the faithful devotion of teachers, and the interest and hearty support of citizens cannot be over-estimated.

Respectfully submitted,

FRANK O. DRAPER,

Superintendent.

Hyde Park, January 29, 1900.

APPENDIX.

HYDE PARK HIGH SCHOOL.

GRADUATING EXERCISES

OF THE

CLASS OF '99,

Wednesday, June 21, 1899,

AT 8 P. M.,

IN WAVERLY HALL.

PROGRAMME.

- 1 "Great Dagon has Subdued Our Foe," *from "Sampson"*
High School Chorus.
- 2 *SALUTATORY, Miss Ramseyer
- 3 ESSAY, "Other Folks Do So," Miss Huestis
- 4 ESSAY, "The Increase of the Navy," Miss Worrick
- 5 RECITATION, † Miss Wood
- 6 PIANO SOLO, "Theme and Variations," *Shubert*
Miss Simmons.
- 7 ESSAY, "Trusts," H. D. Darling
- 8 ESSAY, "Her Composition," Miss Wright
- 9 SONG, "Summer," *Chamiade*
Miss House.
- 10 *CLASS HISTORY, Miss Cotter
- 11 MUSIC, "Happy Dreamland," *Speranza*
Selected Chorus.
- 12 ESSAY, "The Good Old Times," Miss Albee
- 13 *CLASS PROPHECY, Miss Bursch
- 14 *VALEDICTORY, Miss Burgess
- 15 CLASS ODE,

- 16 PRESENTATION OF MASTER'S PRIZE,
 17 PRESENTATION OF DIPLOMAS, Mr. E. I. Humphrey
 Chairman of School Committee.
 18 "SANCTUS AND BENEDICTUS," *Gounod*
 Miss House, Soloist.

* Honors by Rank.

† Excused.

GRADUATES.

FOUR YEARS' COURSE.

Lillian Gertrude Albee,	Amy Clifton Blodgett,
Hildur Sophia Bloom,	Emma Ruth Burgess,
Clara Louise Bursch,	Mary Alma Cotter,
Harold Duncan Darling,	David Lincoln Davis.
Alice Brigham Farnsworth,	Frances Hortense Fowle,
Charles Jones Graham.	Helen Mildred Hale,
Alice Howland Haskell,	Harriet Valentine Hodgdon,
Ethel Faunce House,	Winifred Flora Huestis,
Charles Mowry Lockwood,	Marie Ramseyer.
Elizabeth Helen Richardson,	Edna Florence Simmons,
Harold Blackmer Waldron,	Rosamond Wild,
Wilbert Nichols Williams,	Florence Ethel Worrick,

TWO YEARS' COURSE.

Henry Coleman Cook,	Charles William Franklin,
Sylvester Arthur Gardella,	Carrie Estella McAskill,
Albert Warren Morse,	Rufus Alden Simmons,
Susan Irene Wood,	Georgienna May Wright.

CLASS ODE.

Words by H. D. Darling.

Music by Alice B. Farnsworth.

Four years have glided from our lives
Since first we met some sixty strong.
Alas, are these few comrades here
All that these years have passed along?
Ah me, 'tis true, some duty called,
With cheering hopes or doubting fears;
We whom they left forget them not;
Farewell, ye friends of former years.

May fortune on your footsteps move;
May she to us prove also kind.
We, too must now her favors seek,
And as we merit, may we find.
So ever let us shun disgrace,
Tho' wealth and power may it repay.
For honor lives beyond the grave,
Power and wealth but for the day.

Blank pages are the future's book,
In which with true unswerving hand
We write the record day by day,
Of all we've done and all we've planned.
May pride of birth and pride of home,
And pride of Alma Mater dear,
Uplift, sustain, and nerve us all
To keep our daily pages clear.

Moderato.

mf

f

pp

rit.

u tempo.

acc.

pp

b

HYDE PARK GRAMMAR SCHOOLS.

GRADUATION EXERCISES
OF THE
CLASSES OF '99,
AT
WAVERLY HALL,
Thursday Evening, June 22,
AT 7.30 O'CLOCK.

INSTRUMENTAL MUSIC BY THE GREW SCHOOL ORCHESTRA,

MR. GEO. E. M. DICKINSON, Instructor.

First Violins, Misses Simmons, Paine, E. and A. Rollins, Chase.
Second Violins, Misses McKenna, Burgess, Martin and Master Drechsler.
Cornet, Master Post.
Clarionets, Masters Stackpo'e, Orcutt and Bass.
Flute, Master Hazard.
'Cellos, Messrs. Stockbridge and Hibbard.
Bass, Miss B. Simmons.
Piano, Miss Wright.
Trombone, Miss Wallace.
Drums and Traps, Master Carberry.

PROGRAMME:

SELECTION, Gloria, from Farmer's Mass in B-flat, *Arr. by Gruenwald*
Orchestra.

DECLAMATION, The Critical Condition of Labor, *Ex-Pres. Harrison*
William James Brown.

RECITATION, Jes' 'Fore Christmas, *Field*
Helen Elizabeth Courtney.

CHORUS, A voice from the West, . . . *Music by L. B. Marshall*
. . . *Words by Alfred Austin*
Classes.

- DECLAMATION, "Apples Finkey," the Water-boy, *John J. Rooney*
Chester M. Bates.
- RECITATION, The Boy of Ratisbon . . . *Robert Browning*
Dora L. Lyon.
- ESSAY, Our Town, *Original*
Edith Lillian Webster.
- SOLO, The Sword of Ferrara, *Bullard*
John Clement Bradley.
- RECITATION, The Black-eyed Rebel, *Will Carleton*
Florence E. Bent.
- RECITATION, The Mourning Hero's Vision, . . . *Louis Kcscuth*
Gertrude S. Dunbar.
- CHORUS, In the Hayfields, *Pinsuli*
Classes.
- CONCERT RECITATION, Lady Claire, *Tennyson*
Misses Boyd, Chase, Chitick, Cotter, Crocker, Darling, Devine,
Gould, Herring, Kenney, Lovell, Martin, McCombie, Mitchell,
Newell, Nunn, O'Neal, Pierce, Rollins, Rollins, Simmons, Smith,
Steeves, Sullivan, Tingley, Tourtellotte and Ward.
- MEDLEY OVERTURE, Songs of the Boys in Blue, *L. P. Laurendeau*
- ESSAY, The Country Store, *Original*
Nellie May Farnsworth.
- RECITATION, The Well of St. Keyne, *Robert Souther*
Grace H. Faulkner.
- RECITATION, New England's Fairest Boast, . . . *S. S. Prentiss*
Mabel J. Blood.
- CHORUS, Water Lilies, *Linder*
Classes.
- RECITATION, The Railroad through the Farm, . . *Sam. Water Foss*
Grace Day Forsythe.
- RECITATION, Home, Sweet Home, *Somerville*
Brida Holmes.
- MARCH, Gardes du Corps, *R. B. Hall*
Orchestra.
- PRESENTATION OF DIPLOMAS,
By Mr. Edward I. Humphrey, Chairman of the School Committee.
- CHORUS, America, *Rev. Samuel F. Smith*
Classes and Audience.

GRADUATES.

DAMON SCHOOL.

Albert E. Blood	George J. Hartnett
Mabel J. Blood	Margaret Kivlin
Florence E. Davenport	Dora L. Lyon
Myrtle F. Davenport	Elizabeth I. Manning
Bertha G. Dean	Raymond E. McDonald
Gertrude S. Dunbar	John H. Melzard
William A. Foley	Maud F. McKeon
	Mildred L. Spencer

GREW SCHOOL.

Fred William Becker	Mary Elizabeth Kenny
Marian Beecher Boyd	George Newton Gage Killam
William James Brown	Mabelle Claire Lovell
Alexander Stewart Carberry	Alice Elizabeth Martin
Helene Bessie Chase	Ida May McCombie
Estella Bernice Chittick	Marjorie Stockbridge Mitchell
Leseur Thornton Collins	Helen Arabella Newell
Anna Cotter	Emily Martha Nunn
Margaret Ethel Crocker	Effie Idora O'Neil
Laura Keene Darling	Cora Elizabeth Pierce
Grace Marguerite Devine	Amy Lita Collins
Mary Eliot	Ella May Rollins
Thomas James Ford	Bertha Evelyn Simmons
Lyman Roscoe Gould	Ethel Belle Smith
Olive Loeine Gould	Nellie Isola Steeves
George Herbert Hoyt	Mary Agnes Sullivan
Charles Francis Herlihy	Mary Rebecca Tibbetts
Harvey Le Roy Gray	Minnie Edith Tingley
James Hamilton Haskell	Mabelle Edna Tourtelotte
Allen Edgar Hazard	Charles Benjamin Wandless
Annie Josephine Herring	Emma Ward
Brida May Molmes	Edith Lillian Webster
	Fredrick Richard Wood

GREENWOOD SCHOOL.

John Clement Bradley	Bessie Gertrude Gunn
Harry Bryant Buck	Jennie Elizabeth Higgins
Annie Lueen Caffin	Helen McIntyre
Mark Brear Clogston	Sarah Virginia McLean
Helen Elizabeth Courtney	Frank Sanderson McGregor
Ambrose Rae Cowperthwaite	Anna Thaxter Church Riley

Elsie Morris Downie
 Nellie May Farnsworth
 Willard Charles French
 Louis Cardell Gerry
 Charles Potter Griggs
 Lizzie Lovina Griggs

Mabel Grace Reid
 Marion Estelle Rogers
 Mabelle M. Schaefer
 Christina Cooper Steven
 Carrie Lunt Strout
 Chauncey Worcester Waldron

FAIRMOUNT SCHOOL.

Chester M. Bates
 Florence E. Bent
 Ralph Leander Bryant
 Gertrude Louise Cox
 Andrew Haven Cleveland
 Mary T. Ellis
 Robert Emerson Davie
 Grace H. Faulkner
 Carl C. Faulkner
 Margaret Helen Fiske
 Charles C. Fogg
 Archie C. Scrivens
 Leonora Balkam Harvell

Grace Day Forsythe
 Anna Carolina Peterson
 Stanford D. Tappan
 Berenice H. Shepard
 Polly B. Leseur
 Helen Leighton Straw
 Kenneth A. McAskill
 M. Alice McKenna
 Milton Emery MacGregor
 Minna Blake Hope
 Alice Ellena Ryan
 Lulu Jeannette Scrivens
 Elizabeth Hart Scott

Miriam Evelyn Preston

PROGRAMME - Supervisor of Drawing.

1st, 3rd, 5th, etc., Weeks.

	GRADE.		TEACHER.
Damon, Tuesday A.M.	I, II,	9.05 to 9.27	Miss Barker
	III, IV,	9.30 to 10.00	Miss Donovan
	V, VI,	10.30 to 11.10	Miss de Senancour
	VII, VIII,	11.15 to 11.55	Mr. Farley
Amos Webster Tues. P.M.	I,	2.00 to 2.22	Miss Plummer
	II,	2.25 to 2.47	Miss Lincoln
	III,	2.50 to 2.47	Miss Jones
	IV,	3.25 to 3.55	Miss Mendell
Greenwood, Thursday A.M.	V,	9.05 to 9.45	Miss Ballou
	VI,	9.50 to 10.30	Miss Childs
	VII,	10.45 to 11.15	Miss Putnam
		(and recess)	
	VIII,	11.15 to 11.55	Mr. Thompson
Fairmount, Friday A.M.	I,	9.05 to 9.27	Miss Ballou
	II,	9.30 to 9.52	Miss Hammond
	III,	9.55 to 10.25	Miss Packard
	IV,	10.45 to 11.15	Miss Coggeshall
	V,	11.20 to 12.00	Miss LeBourveau
" " P.M.	VI,	2.00 to 2.40	Miss Mellen
	VII,	2.40 to 3.20	Miss Gile
	VIII,	3.20 to 4.00	Mr. Armstrong

2nd, 4th, 6th, etc., Weeks.

	GRADE.		TEACHER.	
Hemenway, Tues. A.M.	I, II, III,	9.00 to 9.25	Miss Hastings	
Greenwood, "	I,	9.50 to 10.10	Miss Rich	
	II,	10.10 to 10.30	Miss Balkam	
	III,	10.45 to 11.15	Miss McDonough	
	IV,	11.20 to 11.50	Miss Johnson	
Grew, Tuesday P.M.	IV,	2.00 to 2.30	Miss Osborne	
	V,	2.35 to 3.15	Miss Gragg	
	VI,	3.20 to 4.00	Miss Bertram	
	Thursday A.M.	I,	9.05 to 9.27	Miss Ellis
		II,	9.30 to 9.52	Miss Howes
II, III,		10.00 to 10.30	Miss Campbell	
Weld, Friday A.M.	VI,	10.45 to 11.25	Miss Littlefield	
	VII,	2.30 to 3.10	Miss Harvey	
	VIII,	3.15 to 3.55	Mr. Dean	
	I,	9.00 to 9.22	Miss Merrow	
	Butler, Friday A.M.	I,	9.55 to 10.17	Miss Gidney
Greenwood, Friday A.M.	V, VI,	10.45 to 11.25	Miss Cleaves	

NOTE.— Grades I-II are 22 minute lessons. Grades III-IV, 30 minutes. Grades V-VIII, 45 minutes.

PROGRAMME—Supervisor of Music.

1ST, 3RD, 5TH, ETC. WEEKS.

Grew.	Tuesday	A. M.	Grade, 1 A	9.10 to 9.30	
"	"	"	" 1 B	9.35 to 9.55	20
"	"	"	" 2	10.00 to 10.30	25
"	"	"	" 3	10.50 to 11.25	30
"	"	"	" 3 & 4	11.25 to 11.55	30
Grew.	Tuesday	P. M.	Grade, 4	1.50 to 2.20	30
"	"	"	" 5	2.25 to 2.55	30
"	"	"	" 5 & 6	3.00 to 3.30	30
Weld.	Wednesday	A. M.	Grade, 1 & 2	9.30 to 10.00	
High.	"	A. M.	"	11.15 to 12.45	
Webster.	Wednesday	P. M.	Grade, 3	1.45 to 2.15	
"	"	"	" 4	2.20 to 2.20	
"	"	"	" 1	2.55 to 3.15	
"	"	"	" 2	3.15 to 3.45	
Butler.	Thursday	A. M.	Grade, 1	9.10 to 9.30	
Grew.	"	A. M.	Grade, 6	10.00 to 10.00	
"	"	"	" 7	10.50 to 11.20	
"	"	"	" 8	11.25 to 11.55	
Hemenway.	"	P. M.	Grade, 1 & 2	2.00 to 2.30	
Greenwood.	Thursday	P. M.	Grade, 5	3.15 to 3.45	

2ND, 4TH, 6TH, ETC. WEEKS.

Fairmount.	Tuesday	A. M.	Grade, 3	9.10 to 9.40	
"	"	"	" 1 A	9.45 to 10.05	
"	"	"	" 1 B	10.10 to 10.25	
"	"	"	" 2	10.50 to 11.55	
"	"	"	" 4	11.25 to 11.20	
Fairmount.	Tuesday	P. M.	Grade, 5	1.50 to 2.20	
"	"	"	" 6	2.25 to 2.55	
"	"	"	" 7	3.00 to 3.30	
Fairmount.	Wednesday	A. M.	Grade, 8	9.10 to 9.40	
High.	"	"	"	11.15 to 12.45	
Damon.	Wednesday	P. M.	Grades 1, 2,	1.45 to 2.05	
"	"	"	" 3, 4,	2.10 to 2.40	
"	"	"	" 5, 6,	2.45 to 3.10	
"	"	"	" 7, 8,	3.15 to 3.45	
Greenwood.	Thursday	A. M.	Grade, 1	9.05 to 9.25	
"	"	"	" 2	9.30 to 9.55	
"	"	"	" 3	10.00 to 10.30	
"	"	"	" 4	10.50 to 11.20	
"	"	"	" 5	11.25 to 11.55	
"	"	P. M.	" 6	1.50 to 2.20	
"	"	"	" 7	2.25 to 2.55	
"	"	"	" 8	3.00 to 3.30	

PUPILS PERFECT IN ATTENDANCE.

DAMON SCHOOL.

First Term :—Fred Shreve, William Hartnett.

Second Term :—Mary Kivilin, Fred Shreve, Peter Smith, Kate Harnett.

Third Term :—Louisa Dunbar, Katherine Liddell, William Mathews, Florence McEneneay, Sarah Hardy, Daisy Lyon, William Smith, Fred Shreve, Alfred Johnson, Lydia Isherwood, Marion Frost, Lilly Ober, Eddie Cox, James Hartnett, Mabel Morgan, Marion George, Ben. Clough, Harry Clark.

HEMENWAY SCHOOL

First Term :—Frank Mahoney.

Second term :—Clarence Stewart, Harold Liddell, Frank Mahoney.

Third term :—Dwight Cabot. Clarence Stewart, Ruth Alden, Henry Hardy.

GREW SCHOOL.

First term :—Arthur Albee. Marion Beal, Albert Carter, Mabel Carter, George Carter, Walter Clifford, Leseur Collins, Allen Hazard, George Hoyt, Robert Jank, William Jank. Allen Kiley, Mame Knapp, Chester Knapp, Junior Knight, Harold Lingham, Meriam Loder, Elizabeth Moltedo, St. John Morrison, Marjorie Mitchell, Helen Newell, Charles O'Connell, Mary Partridge, Walter Paine, Fannie Rooney, Helen Rooney, John Rooney, Henry Savage, Ray Seavey, Marion Smith, Mabelle Tourtelotte, Benjamin Wandless, Chester Webster, Maurice Waldron, Stanley Wheeler, Avis Wallace, Angeline Creaser, Rose Estes.

Second term :—Fred Becker, John Barry, Angeline Creaser, Leseur Collins, Rena Crowell, Richard Chapman, Walter Clifford, William Carter, Walter Drechsler, Lena Erler, James Haskell, Eliot Howard, William Jank, Robert Jank, Junior Knight, George Killam, Addel Meistar, Hollis Mertz, Esther Marks, Carl Meister, Fred McDougall, Leo Marks, Marjorie Mitchell, Joseph Melia, Helen Newell, Charles O'Connell, Mary Partridge, Walter Runnells, Walter Schroeder, Ethel Smith, Ray Seavey, Samuel Schwab, Florence Tilley, Mabelle Tourtelotte, Benjamin Wandlass, Edith Webster, Lillian Wyman, Avis Wallace, Ella Wetherbee, Perley Schwartz.

Third term:—Arthur Albee, Margaret Barry, John Barry, William Brown, Vera Carle, Albert Carter, Alexander Carberry, Le Seur Collins, Mildred Collyer, Alice Cowen, Walter Clifford, Laura Darling, Clarence Elliott, Lena Erler, Eben Fisher, William Geyer, Harvey Gray, Annie Geyer, Mabel Gray, Robert Gwillim, Charles Herliky, Lucile Howe, William Jank, Herbert Jank, Mary Kenney, Mamie Knapp, Linda McAdam, Hollis Mertz, Elizabeth Moltedo, Helen Newell, Susan Newell, Esther Marks, Joseph Melia, Effie O'Neal, Charles O'Connell, Helen Rooney, Susie Rooney, Frank Savage, Dana Savage, Walter Schroeder, Katherine Scully, Gretta Snellgrove, Bertha Schroeder, Grace Sandow, Julia Sullivan, Mabelle Tourtellotte, William B. Taylor, Edith Webster, Chester Webster, William Wood, Ralph Waldron, Stanley Wheeler, Lillian Weymouth, James Wood, Angeline Creaser, Mary Fisher.

GREENWOOD SCHOOL.

First term:—*Grade VIII.* Clement Bradley, Annie Caffin, Helen Courtney, Rae Cowperthwaite, Louis Gerry, Charles Griggs, Lizzie Griggs, Frank McGregor, Mabel Reid, Anna Riley, Marion Rogers. *Grade VII.* Alice Graham, George Greenlaw. *Grade VI.* Frank Crooker, Clara Grant. Catherine McIntire, Lucy McKenna, Walter White. *Grade V. a.* Ella Gerry, Fred Kelley. *Grade V. b.* Ruth Adams, Bernard Courtney, George Greenwood, Frank Gunn, Marie Lauppe, Olga Mortonson, Annabel Phinney. *Grade IV.* Clifford Post, John Roman. *Grade II.* Arthur White. *Grade I.* Ada Griffiths.

Second term:—*Grade VIII.* Harry Buck, Rae Cowperthwaite, Frank McGregor, Bessie Gunn, Chauncey Waldron. *Grade VII.* Laura Googins, Charles Norwood, Ralph Strout. *Grade VI.* Walter White. *Grade V. a.* Margaret Bryce, Josephine Fisher, Fred Kelley, Mary Neilson. *Grade V. b.* Ruth Adams, George Greenwood, Marie Lauppe, Alma Pommer. *Grade IV.* Walter Carlton, Hattie Gunn, Fred Miller, Clifford Post, Harriett Pommer, Anna Rausch, John Roman. *Grade III.* Jesse Googins, Mildred Hersey, Carl Miller. *Grade II.* Herbert Krans, Etta McDonald, Roy McVitie, Raymond Wright.

Third term:—*Grade VIII.* Clement Bradley, Harry Buck, Louis Gerry, Frank McGregor, Elsie Downie, Lizzie Griggs, Bessie Gunn, Helen McIntyre, Mabel Reid, Carrie Strout, Chauncey Waldron. *Grade VII.* Ralph Chipman, Laura Googins, Alice Graham, Florence Greenlaw, George Greenlaw, Josephine Kiander, Jeanie Sargent. *Grade VI.* Frank Crooker, Charles Dame, Clara Grant, Maude Hersey, Emily Holser, Annie Kupke, Maud May, Margaret Townsend. *Grade V. a.* George Anderson, Dorothy French, Josephine Fisher,

Joseph Gazan, Ella Gerry, Gertrude Greenlaw, Roberta Kraus, Mary Neilson, Katherine Riley, Ethel Seavey. *Grade V b.* Ruth Adams, George Greenwood, Marie Lauppe, Annabel Phinney, Alma Pommer, Clarence Seavey. *Grade IV.* Edith Anderson, Leah Berthlestein, Sophora Bliss, Thomas Cass, Walter Carlton, Hattie Gunn, Jessie Grant, Moses Long, Harriett Pommer, Clifford Post, John Roman, Anna Rausch, Olive Story. *Grade III.* Earle Bliss, Mildred Chipman, Marion Cook, Bertha Elwell, Marion Googins, Dora Ferguson, Ralph Story, Austin Townsend, Lipmon Siminons. *Grade II.* Frank Cass, Lester Cloutman, Eva Griffiths, Herbert Kraus, Robert Mathias, Otta McDonald, Lizzie McLean, Roy McVita, Arthur White, Raymond Wright. *Grade I.* Marguerite Black, Robert Bryce, Walter Cass, Ada Griffiths, Harold Grant, Allan McAlpine, Walter Ott, Llewellan Rockwell, Elizabeth Roman,

AMOS WEBSTER SCHOOL.

First Term.—Edwin Dyer, Allie Strachan, May Bryce, Lynde Partridge, Grace Neilson, Myra Sargent, Gladys Dowley, Mary Strachan, Elizabeth Strachan.

Second Term.—Allie Strachan, Ellinor Clogston, Florence Adler, Lucy Lufkin, May Bryce, Marjorie Ticknor, Frances McIntire, Lynde Partridge, Grace Neilson, Connie McIntire, Mary Strachan, Elizabeth Strachan.

Third Term.—Edwin Dyer, Allie Strachan, Allan Gray, Florence Adler, Harold Hill, Frances McIntire, Elsie McLeod, Cecil Fogg, Marion Spear, Marion Wheeler, Lynde Partridge, Grace Neilson, Alice Spear, Evelyn Wheeler, Morton Mortonson, Mary Strachan.

BUTLER SCHOOL.

Third Term.—Helen I. Cameron.

FAIRMOUNT SCHOOL.

First Term.—Florence Bent, Ora Chadbourne, Andrew Cleaveland, Gertrade Cox, Mabel Farley, Grace Forsythe, William Haigh, Sarah Hall, Hazel Hall, Walter J. Hall, Reuben Hamilton, Mabel Hamilton, Francis Hammatt, Frank Henderson, Harry Hinds, Minna Hope, Frank Hurley, Bradford Jones, Cassie Keane, Marga et Keene, Grace Kerwin, Joseph Lodge, Daniel Mahoney, Mary Maurer, Lucretia Mayo, Burton, McAfee, Allie J. McAfee, Alice McAskill, Milton MacGregor, Alan McIntyre, Chester Mellen, Winnie Milne, Mary Mulhern, Charlie Rich, Fred Rich, Mildred Rogers, Alice Ryan, Ross Sampson, Norman Scott, Wellington Stewart, Charlotte Stuart, Harvey Wasserboehr, Ethel Wilkinson, Percie Worrick.

Second Term.—Arthur Andrews, Leila E. Beal, Nellie Beard, Florence Bent, Altha Berry, Grace Campbell, Andrew Cleaveland, Allen Covell, Florence Damon, Carola Dinsmore, Mabel Farley, Elizabeth Fiske, Sarah Hall, Walter J. Hall, Hazel Hall, Reuben Hamilton, Mabel Hamilton, Carrie Higgins, Clifton Hope, Ruth Hope, Lucretia Mayo, Allie J. McAfee, Burton McAfee, Kenneth McAskill, Irving McKenna, Chester Mellen, Etta Milne, Mary Mulhern, Alice Norris, Michael Pazine, Mildred Perry, Roy V. Perry, Oscar Peterson, Ernest Richardson, Alice Ryan, Ross Sampson, Annie Scott, Lincoln B. Scott, Lawrence Scott, Bernice Shepard, Florence Shute, Helen Straw, Charlotte Stuart, Mary Wilkinson, Willie Wood, Percie Worrick, Margaret Mellen.

Third Term.—Ray Alexander, Maud Bartlett, Ruth Bartlett, Jessie A. Brown, Grace Campbell, Lester Campbell, Sadie Campbell, Andrew Cleaveland, Howard Cluff, Allen Covell, Agnes Cunningham, Florence Damon, Carola Dinsmore, Louis L. Drummey, Elizabeth Elliot, Mabel Farley, Elmer Farley, Elizabeth Fiske, Grace Forsythe, J. Ellery French, Ethel Gibson, Sarah Hall, Walter J. Hall, Percy Hall, Donald Hargraves, Leonora Harwell, Frank Henderson, Georgie Heustis, Harry Hinds, Minna Hope, Bradford Jones, Margaret Keene, Joseph Lodge, Edward Maley, Lucretia Mayo, James Mayo, Kenneth McAskill, Milton MacGregor, Bertha McIntyre, Alan McIntyre, Sarah McIntyre, Irving McKenna, Roy V. Perry, Bessie Pierce, Alice Ryan, Ross Sampson, Esther Sampson, Annie Scott, Lawrence Scott, Lulu Scrivens, Charlotte A. Stuart, Stanford Tappan, Bessie Walsh, Harvey Wasserboehr, Ethel Wilkinson, Percie Worrick, Lawrence Cluff.

Perfect in Attendance for the Year.—Andrew Cleaveland, Sarah Hall, Walter J. Hall, Lucretia Mayo, Alice Ryan, Ross Sampson, Charlotte A. Stuart, Percie Worrick.

SCHOOL STATISTICS.

HIGH SCHOOL.

Master :—MERLE S. GETCHELL. History, Greek.

Science :—EMERSON RICE.

Commercial Branches :—ALONZO W. LOWE.

Mathematics :—MARY C. HOWARD.

French and Latin :—ANNA M. LINSOTT.

Latin and German :—RUBY P. BRIDGMAN.

English :—MABEL E. WOODWORTH.

Greek, Latin and History :—BESSIE M. HOOKER.

	Enrollment.	Average membership.	Average attendance.	Per cent. of attendance.	Per cent. of punctuality.	No. not absent.	No. not tardy.
Sept. 5, 1898, to June 23, 1899.	201	175	166	94.8	95.7	37	70
Sept. 4, 1899, to Jan. 31, 1900.	239	231	223	96.5	99.4	49	157

SCHOOL STATISTICS—(Continued).

Sept. 5, 1898, to June 23, 1899.	NAMES OF TEACHERS.	Enrollment.	Average Membership.	Average attendance.	Per cent. of attendance.	Per cent. of punctuality.	No. not absent.	No. not tardy.
	DAMON SCHOOL.							
GRADE								
VIII.	A. W. Armstrong, Prin.	16	15.3	14.8	96.7	98.7	0	7
VII.	“ “	18	14.7	14.1	95.2	99.8	0	11
VI.	E. de Senancour	20	18.6	17.6	94.6	98		
V.	“ “	21	19	17.9	94.2	99		
IV.	Julia E. Donovan	10	9.5	8.5	95	99.5	0	7
III.	“ “	20	14	13	91	96.5	1	16
II.	Florence E. Barker	14	12	11	91	95	0	6
I.	“ “	37	25	23	94	97	0	19
	HEMENWAY.							
III.	Dora F. Hastings	13	11	10.5	95	99.2	1	3
II.	“ “	13	10.8	10.2	94.3	99.3	0	5
I.	“ “	15	9.2	8.5	91.9	99.3	0	4
	GREW.							
VIII.	Frank H. Dean, Prin.							
	Elizabeth Strongman..	49	47	46	94	99	3	44
VII.	Edna W. Harvey	54	50	48	96	99	7	17
VI.	Margaret E. Bertram	41	38	36	95	99	2	19
VI.	Lucy H. Littlefield	42	39	37	95	99	3	19
V.	Anna F. Gragg	44	40	37	92	99	1	17
IV.	Jennie J. Wardwell	39	36	34	94	99	1	11
IV., III.	Fannie E. Harlow	33	32	29	93	99	0	24
III., II.	Agnes J. Campbell	39	37	34	92	99	2	21
II.	Nellie M. Howes	44	39	36	92	99.7	1	16
I.	Jennie F. Ellis	44	39	35	92	99	0	20
S.	Bessie C. Sparrell	47	41	32	80	92	0	15
	GREENWOOD.							
VIII.	D. G. Thompson, Prin.							
	Frances A. Putnam	29	25.6	24.2	93.9	99.9	3	25
VII.	Hattie L. Littlefield	40	32.2	29.7	91.8	99.6	0	26
VI.	Harriet H. Dodge	43	37.7	34	90.3	99.5	1	21
V.	Madge D. Ballou	43	37.7	34.2	90.7	99.1	0	22
V.	Adah Childs	39	33.8	31.2	92.3	98.1	4	16
IV.	Caroline E. Johnson	54	46.8	44.6	95.3	99.9	2	45
III.	Mary L. Raeder	56	46	42	91.9	99.6	0	25
	May C. McDonough							
II.	Margaret L. Wyman	54	40.4	37.1	91.8	99.8	1	23
	Ida A. Leonard							
I.	Lillian A. Richardson	51	33.9	30.7	90	99.4	0	18
	Bertha J. Rich							

SCHOOL STATISTICS—(Concluded).

Sept. 7, 1898. to June 23, 1899.		NAMES OF TEACHERS.						Enrollment.	Average Membership.	Average attendance.	Per cent. of at- tendance.	Per cent. of punctuality.	No. not absent.	No. not tardy.
GRADE		AMOS WEBSTER.												
IV.		Gertrude L. Tilden....	34	33	29.4	89.1	99.2	1	14					
III.		Sarah W. Mendell....	30	29.2	26.9	95.2	99	11	11					
II.		Edith J. Jones.....	31	26.7	24.2	93.7	99.7	1	17					
I.		E. Gertrude Plummer.	55	39	32	82	99.6	0	1					
		BUTLER.												
I.		Grace B. Gidney.....	49	31	27	87	99	0	17					
		FAIRMOUNT.												
VIII.		Edward W. Cross, Prin.	29	27.5	26.3	97.3	99.7	2	17					
VII.		Helen P. Cleaves....												
		Dillie Macdonald....												
		Sarah L. Gile.....	38	32.1	30.1	94	99	2	20					
VI.		Rosa M. Morrell.....												
		Nettie T. Mellen.....	48	38.9	37	94.8	99	3	31					
V.		Mary E. LeBourveau.	41	36.6	34.7	94	98.6	1	27					
IV.		Susie A. Coggeshall..	38	34.5	33.2	96	99.8	3	27					
III.		Hattie F. Packard....	43	33.4	31.5	94	99.8	2	17					
II.		Jennie S. Hammond..	40	31	29	93	99	1	30					
I.		Nettie L. Ballou.....	33	29.2	27.4	93.8	99.4	0	22					
I.		Helen O. Thompson...	36	26.3	22.3	90.2	99	0	27					
		WELD.												
I. & II.		Nettie L. Ballou.....	31	24.2	21.9	87.3	94.5	0	12					
		Mary E. Mellow												

DISTRICT LINES.

DAMON DISTRICT.

Beginning at the northwesterly corner of the town; thence by the former line between Dedham and Dorchester to Mother Brook; thence by the brook to Neponset River; thence by the river to the Milton line; thence by town boundaries to the point of beginning.

HEMENWAY PRIMARY DISTRICT.

The territory on the south side of the New York and New England R. R., leaving Sprague street optional.

GREW DISTRICT.

Beginning at the northwesterly corner of the town; thence by the former line between Dedham and Dorchester to Mother Brook; thence by the brook to the iron bridge on Hyde Park avenue; thence by the centre of Hyde Park avenue to Pine street; thence by Pine street and Maple street, including both sides of said streets, to Fairmount avenue; thence by the centre of Fairmount avenue to Davison street; thence by the centre of Davison street to Walter street; thence by the centre of Walter and Webster streets to the tracks of the Boston and Providence R. R.; thence by the said railroad tracks to West street; thence by the centre of West street to the Boston line; thence by city or town lines to the point of beginning.

GREENWOOD DISTRICT.

Beginning at the Neponset river on Walter street; thence by the centre of Walter and Webster streets to the tracks of the Boston and Providence R. R.; thence by the railroad

track to West street ; thence by the centre of West street to Boston line ; thence by the city and town lines to the Neponset river ; thence by the river to the point of beginning.

AMOS WEBSTER PRIMARY DISTRICT.

The territory from the New York and New England R. R. to the Boston and Providence R. R. ; and from River street on the south to the Greenwood district lines on the north.

BUTLER PRIMARY DISTRICT.

Beginning on Walter street at the Neponset river ; thence on said street, both sides, to River street ; thence on River street, both sides, to Metropolitan avenue ; thence on Metropolitan avenue, both sides, to Westminster street ; thence on Westminster street, both sides, and by an extension thereof, to town line, thence by said line to said river ; thence by said river to the point of beginning.

FAIRMOUNT DISTRICT.

Beginning at the iron bridge on Hyde Park avenue ; thence by the centre of Hyde Park avenue to Walnut street ; thence along Walnut street, on both sides, to Fairmount avenue ; thence by the centre of Fairmount avenue to Davison street ; thence by the centre of Davison street to Walter street ; thence by the centre of Walter street to the Neponset river thence ; so running as to include all that portion of Hyde Park easterly of said river.

WELD PRIMARY DISTRICT.

The territory lying southeast of the New York and New England R. R. and northeast of Fairmount avenue, leaving the said avenue optional.

FOURTH ANNUAL REPORT

OF THE

Board of Sewer Commissioners

OF THE

TOWN OF HYDE PARK

FOR THE

YEAR ENDING JANUARY 31, 1900.

HYDE PARK:

HYDE PARK GAZETTE PRESS.

1900.

ORGANIZATION.

FERDINAND A. WYMAN, Chairman.

DAVID PERKINS.

WILLIAM U. FAIRBAIRN.

RICHARD M. JOHNSON, Clerk.

A. D. NICKERSON, Engineer.

GEORGE A. KIMBALL, Consulting Engineer.

BOARD OF SEWER COMMISSIONERS' REPORT.

TO THE CITIZENS OF HYDE PARK :

Your board of Sewer Commissioners is pleased to report that they have had the efficient service of the same engineers as for the two years preceding, — Mr. A. D. Nickerson as engineer and Mr. George A. Kimball, member of the Metropolitan Sewer Commission, as consulting engineer. The Board remains organized as last year.

The expenditures under the supervision of the Board for the year ending January 31, 1900, have been \$49,194, as per vouchers on file and exhibited in detail in Table No. 1, annexed to this report. The value of stock on hand is \$5446.66, as exhibited in detail in Table No. 2, annexed to this report. The outstanding liabilities amount to \$1646.74.

Your Board reports in its fourth annual report the construction of 14,735 feet of sewers. The average depth has been 9 feet 6 inches ; the average size has been 8 inches.

The details of that construction are exhibited in detail in the following table :

SEWERS CONSTRUCTED IN 1899.

SEC.	STREET.	FROM	TO	SIZE.	L'gth ft.	Av. d'pth ft.
6	Perkins Ave.	Sta. 3 plus 32	Sta. 4 plus 29	6 in.	99	9.4
6	Cleveland St.	Childs St.	Brainard St.	10 in.	681	10.7
6	Childs St.	Cleveland St.	Glenwood Ave.	8 in.	692	8.1
6	Winslow St.	Childs St.	Cottage Place	8 in.	347	8.0
6	"	"	west end	6 in.	153	8.2
6	Beaver St.	Cleveland St.	Glenwood Ave.	8 in.	674	8.8
6	Brainard St.	"	"	8 in.	765	11.7
6	Glenwood Ave.	Brainard St.	Dedham St.	8 in.	255	9.0
7	"	W. River St.	Beaver St.	10 in.-8 in.	814	10.7
7	Business St.	Glenwood Ave.	W. River St.	8 in.	271	9.8
7	W. River St.	Business St.	Roxana St.	8 in.	343	10.0
7	Roxana St.	W. River St.	Charles St.	8 in.	136	9.1
7	Charles St.	Roxana St.	Church St.	8 in.	946	9.0
7 1 2	W. River St.	Business St.	"	8 in.	82	8.9

SEC.	STREET.	FROM,	TO	SIZE.	L'gth. ft.	d'pth. ft.	Av. ft.
8 & 9	Hyde Park Ave.	Factory St.	Safe Works	24 in.-20 in.	4688	12.3	
2	Winthrop St.	Hyde Park Ave.	Harvard Ave.	8 in.-6 in.	355	9.1	
1	"	Harvard Ave.	Central Ave.	8 in.	223	8.7	
1	Evrett St.	Central Ave.	Harvard Ave.	8 in.	270	9.1	
3	E. River St.	Arlington St.	Lexington Ave.	8 in.	560	9.9	
3	Metropolitan Ave.	E. River St.	summit north	8 in.	360	9.3	
5	Outlet Sewer	Metropolitan Sewer	E. River St.	12 in.	274	11.2	
5	Sub Drain overflow	"	Neponset River	8 in.	33	3.3	
5	E. River St.	Outlet Sewer	Huntington Av.	12 in.	293	17.0	
5	E. River St.	Huntington Ave.	Lexington Av.	8 in.	311	9.2	
5	Huntington Ave.	(under construct'n)	Completed	12 in.	390	16.5	
							14735 ft.
							2.79 miles.
							10.77 "
							13.56 miles.

Previously reported

Total constructed to date,

It will be noted that the most important work begun during the year has been a trunk sewer through the Page street area. The sewer runs nearly parallel to the brook through the low land lying between Huntington avenue and Central avenue at Page street, thence through Page street and across private land to Park street. A number of interviews and some correspondence were had with the owners of property along the line. Options were finally obtained for a 40 foot strip for the sum of \$4,635 for 62,500 square feet of land. On June 28, 1899, the Board made a taking in fee of this strip, which is wide enough for sewer purposes and also for any future improvements. In July the Board advertised for bids for construction of a part of this sewer; on July 17, the contract was awarded to P. H. Rooney, the lowest bidder. Construction in the Page street area was begun August 10. Progress has been slow, due to the large quantity of rock encountered. The contract calls for the construction of about 7300 lineal feet of sewer, to be completed on or before June 1, 1900.

It will also be noted that important sewer construction has been done in the Readville district. In July the Board advertised for bids for constructing sewers in Hyde Park avenue, sections 8 and 9, from Factory street to the Readville Machine Shop.

The contract was awarded July 17th to Long & Little, the lowest bidders. This is the heaviest sewer construction this department has undertaken. It consists of about seven-eighths of a mile of 20 inch and 24 inch vitrified pipe laid at depths ranging from 7 to 22 feet through materials varying from quicksand to solid rock. The crossing of Mother Brook was made with extra heavy cast-iron pipe 24 inches in diameter. It was necessary to construct a concrete foundation the entire length of this sewer.

Three hundred feet of new first-class fire hose has been purchased to be used solely for flushing. The whole system was flushed in May and December 1899.

The proposed construction of the Metropolitan High Level Sewer across and beneath Stony Brook in the Clarendon Hills district has led your Board to make a study for the further improvement of that brook. As stated in our annual report for 1899, this High Level Sewer will relieve the Clarendon Hills district.

The town of Hyde Park will pay its just proportion of the cost of this High Level Sewer. But the economy to the town is apparent, as it will obviate the necessity of building over a mile of town sewer at a cost of not less than \$60,000.

Pursuant to (1) Chapter 287 of the Acts of the Legislature for 1896; (2) the vote of the Town Meeting of March 24, 1897; (3) the vote of the Board of Sewer Commissioners of January 25, 1899; sewer assessments have been completed, a system of proper blanks have been prepared, and bills have been duly rendered for all estates upon streets in which sewers have been constructed. 1345 bills have been rendered, amounting to \$92,707.17. At the date of this report the assessment on 518 estates has been paid in full and the assessment on 49 estates has been partially paid. The total amount paid on assessments is \$33,068.26; 246 bills have, upon due application, been apportioned.

The Board is fully satisfied with the progress in the administration of this assessment. And the Board wishes to thank the citizens for the prompt and cheerful manner in which they have met this additional but necessary burden.

One hundred and nineteen house connections, aggregating 5,892 feet in length, have been made the past year. The total number made is 318, total length, 16,642 feet. This work is all done under the supervision of the Board, upon application by the owners made on blanks obtained from the Board, the owner paying the actual costs, which amount to about 60 cents per lineal foot.

The following figures should be of vital interest to every citizen :

Population of Hyde Park about	13,000
Population of the sewered area about	8,000
Total number of dwellings, stores and public buildings,	2,450
Number of dwellings, stores and public buildings in	
the sewered area,	1,250
Total number of house connections,	318
Number of dwellings, stores, and public buildings	
served,	493
Number of persons contributing to the sewers,	2,500

It is thus seen that only one-fifth of the people of Hyde Park are availing themselves of the use of the sewers.

The situation thus disclosed is an unsatisfactory one. Your Board has before this had occasion to urge upon all citizens the importance of connection with the system of sewers. A system of sewers is no protection to a town unless it is used by all.

The large amounts of money appropriated to this public service are spent in vain unless the system is used by all. The householder who does not connect his premises with the public sewerage system endangers not only himself, but his neighbors, and the whole community. Your Board wish in this report to urge upon every householder his obligation to take immediate steps to connect his premises with the public sewers. Although your Board is quite aware that it fully

performs its duty by providing the public system of sewerage, and that the power to compel householders to connect their premises with that system lies in another of your town Boards, yet your Board wishes in this public way to appeal to the good sense of the citizens,—That henceforth your Board may feel no responsibility in this regard.

FERDINAND A. WYMAN,
DAVID PERKINS,
WILLIAM U. FAIRBAIRN.

Board of Sewer Commissioners of The Town of Hyde Park.
Feb. 1, 1900.

TABLE NO. I.

LIST OF BILLS AND AMOUNTS PAID.

Vouch.						
1899.	No.					
Feb. 15.	461.	E. C. Jenney, attorney, for amt. executions in cases of laborers on work at Readville against the Town under contract with the Boston Cons. Co.:				
		Daniel Morgan, damages and costs,		\$19 63		
		Wm. F. Feeney, " "		8 51		
		Michael A. Brophy, " "		24 51		
				<u> </u>		\$ 52 65
1897.						
Aug. 28.	462.	Amer. Tool & Mach. Co., for labor on flush tank, 1 hr.		50		
		12 lbs. rubber packing at 75c.,		9 00		
				<u> </u>		9 50
1899.						
Feb. 24.	463.	Frost & Adams Co., 11 blue prints,		78		
		1 roll tracing cloth,		8 40		
		stationery supplies,		1 26		
				<u> </u>		10 44
" "	464.	P. Rooney, labor and material for manhole,		\$ 3 10		
		labor 5 men and horse flushing sewers,		10 00		
		labor and material, " "		5 23		
		3 loads gravel, " "		1 05		
				<u> </u>		19 38
Mar. 1.	465.	W. F. Dodge, care of room,				5 00
" "	466.	A. S. Nickerson, chf. eng. services 1 mo.				150 00
Feb. 28.	467.	R. M. Johnson, clerk, " "	\$50 00			
		cash pd. for stationery supplies,		50		
		" " express charge on package,		15		
		" " A. Raymond, carriage hire,		1 25		
				<u> </u>	1 90	
" "	468.	R. M. Johnson, services as asst. eng.				51 90
Mar. 31.	469.	Corson Ex. Co., labor moving safe,		\$2 00		50 00
		moving drafting table,		2 50		
				<u> </u>		4 50
Apr. 1.	470.	W. F. Dodge, care of room,				5 00
" "	471.	R. M. Johnson, services as clerk 1 mo.	\$50 00			
		cash pd. for stationery supplies,		20		
		" " H. P. directory,		75		
		" " car fares,		60		
				<u> </u>		51 55

Vouch.				
1889.	No.			
April 1.	472.	R. M. Johnson, services as asst. engineer,		\$50 00
" "	473.	S. R. Moseley, printing annual reports (300)	\$85 00	
		" 100 blank options for land,	2 00	
		" 500 notices to collector,	6 00	
		" 500 certif. to assessors,	6 00	
		" 500 petitions for apportionment,	5 00	
		" 1,000 notices to pay as'tments,	10 00	
		" 100 easement blanks,	3 50	
			<hr/>	67 50
" "	474.	Clarence G. Norris, asst. eng. 3 1-2 ds. at \$3,		10 50
" "	475.	A. D. Nickerson, ch. eng. 1 mo	\$150 00	
		cash pd. Mrs. Nichols for typewriting,	75	
		" Q. Dyer for lantern,	70	
		" Jordan, M. & Co., waste basket,	1 00	
		" sundry expenses,	60	
		" car fares,	75	
			<hr/>	153 80
" "	476.	Geo. A. Smith, eng. asst. 2 1-2 ds. at \$3,		7 50
" "	477.	M. R. Warren Co., 6 document boxes,	\$1 15	
		4 copying books,	9 00	
			<hr/>	10 15
Apr. 1.	478.	The Boston Herald Co., adv. for proposals,		10 62
" "	479.	Hyde Park Times,		3 00
" "	480.	S. R. Moseley,	\$3 00	
		printing 500 notices of apportionment,	4 50	
		100 lists of assessments,	15 00	
		printing and blinding 1 book "Sewer Assessments No. 1,"		22 50
" 29.	481.	R. M. Johnson, salary as clerk, 1 mo.	\$50 00	
		cash pd. for stationery supplies,	68	
		" Adams & Co., express on check book,	15	
		" L. H. Parkhurst for 6 door keys,	1 50	
		" car fares,	20	
			<hr/>	52 53
" "	482.	R. M. Johnson, services as asst. eng. 1 mo.		50 00
" "	483.	S. B. Balkam & Co., 150 ft. 5 in. pipe at 8c. 1 5x5 T,	\$12 00	
			45	
			<hr/>	12 45
May 1.	484.	W. F. Dodge, care of room,		5 00
" "	485.	W. W. Hilton, for putting letter box in office door and for grade poles and hooks, for work on drafting table, also for material furnished,—47 hrs. labor, lumber and fix'ts,	\$ 1 50	
			23 19	
			<hr/>	24 75
" "	486.	Geo. A. Smith, services as insp. 11 ds. at \$3,		33 00
" "	487.	Clarence G. Norris, services as asst. engineer, 22 1-2 ds. at \$3,		67 50
" 2.	488.	A. D. Nickerson, services as ch. eng. 1 mo.	\$150 00	
		cash pd. out for car fares,	20	
		" Mrs. Nichols, for typewriting,	2 50	
		" express charges,	30	
		" for hardware,	50	
			<hr/>	153 50
" 22.	489.	W. H. Alles, amt. paid for easement 10 ft. wide about 131 ft. long, on or near easterly side of Neponset river and described in plan dated June 26, 1897,		150 00
" 24.	490.	P. H. Rooney, amt. pd. on acct. sewer contract,		1,000 00
May 1.	491.	N. E. Tel. & Tel. Co., telephone service 3 mo.		25 50
" 15.	492.	Henry K. Barnes, 300 ft. 2 1-2 in. cotton rubber lined hose at 55c.		165 00
June 7.	493.	R. M. Johnson, services asst. eng. 1 mo.		50 00
May 31.	494.	" " clerk 1 mo.	\$50 00	
		cash pd. out for car fares,	30	
		" for postage and express charge on registry of land taking at Dedham,	2 67	
			<hr/>	52 97
June 1.	495.	P. Rooney, for labor and gravel in various sts. flushing 2 ds. with 2 men and horse,	\$15 50	
			9 50	
			<hr/>	25 00
" "	496.	M. R. Warren Co., letter press, letter book and supplies,		14 60

		Vouch.			
		No.			
1889.	June 1.	497.	Clarence G. Norris, services 27 ds. at \$3,		\$81 01
"	"	498.	A. B. Whitman, services 10 ds. at \$3,		30 00
"	"	499.	W. F. Dodge, care of room,		5 00
"	"	500.	S. R. Mosley, printing 2000 2c. envelopes,		22 50
"	"	501.	W. F. Whitman, services as insp. 24 ds. at \$3,		72 00
"	"	502.	Geo. A. Smith, " 26 "		78 00
"	3.	503.	Derby Desk Co., 1 oak stool,		3 25
"	7.	504.	S. B. Balkam & Co., 3630 ft. 8 in. pipe (3 ft.) D & W, 45c. less 68 per cent.	\$522 72	
			185 8x5 T's and stops at \$2.03,	\$375 55	
			299 5 in. stops at \$ 1-3,	24 92	
				<u>\$400 47</u>	
			Less 72 per cent.	288 34	
				<u>\$112 13</u>	
			1 5x5 T,	45	
			10 ft. 3 in. pipe at 5 1-2,	55	
			2 " 5 " " 9	18	
			8 " 5 " " 9	72	
				<u>\$ 1 90</u>	
				<u>\$114 03</u>	
					636 75
"	1.	505.	Frost & Adams Co.:		
			Apr. 5. 1-2 doz. level books at \$4.50, \$2 25		
			1-2 doz. 49 S. Rules 2 ft. brass b und at \$6,	3 00	
			9 yds. 36 in. mounted Leon-ine at 63 1-2 c.	5 72	
			10 yds. xxx Manila 42 in. smooth, at 12c.	1 20	
				<u>\$12 17</u>	
			2 surveyor's iron rods at \$2.75 less 10 per cent.	4 95	
			4 1 lb. paper wts. at 50c.	\$2 00	
			2 plumb bobs, No. 2,	2 00	
				<u>\$4 00</u>	
			Less 25 per cent.	1 00	
				<u>3 00</u>	
			6 small ink erasers, at 6c.	36	
			6 No. 40 mult. " 7	42	
				<u>78</u>	
			Less 25 per cent.	19	
				<u>59</u>	
				<u>\$20 71</u>	
			cr.	30	
				<u>\$20 41</u>	
			July 20, '98. Blue and blk. prints,	\$1 80	
			Mar. 3, '99. 1-2 doz. transit books,	2 25	
			" 9, 3 blue prints and postage,	74	
			" 14, 2 blue and 1 blk. pr.	32	
			Apr. 3, 5 blue pr. and post.	45	
			" 22, 4 blk. pr.	1 60	
			" 20, 4 blue pr. and post.	99	
			May 6, 4 " "	1 30	
			" 31, 3 blue, 1 blk. pr. and post.	1 12	
				<u>\$10 57</u>	
					30 89
June 8.	506.	P. H. Rooney, for amt. pd. on acct. sewer cont.			1,426 37
"	14.	507. A. D. Nickerson, on acct. salary as ch. engineer,			100 00
"	21.	508. P. H. Rooney, for amt. pd. on acct. sewer cont.			1,000 0
"	22.	509. A. B. Whitman ser. as draughtsman 18 ds. at \$3,			54 00
"	28.	510. A. D. Nickerson, ser. ch. engineer,	\$75 00		
		cash pd. for mirror 10c., blacksmith 40c.	50		
		" printing and typewriting,	2 60		
		" car fares,	1 50		
			<u>79 60</u>		
"	26.	511. S. R. Moseley, printing 100 blanks of notification of land taking,			6 00

		Vouch.		
1899.	No.			
	28.	512.	Fred A. Hall, drawing board and cabinet,	\$15 00
	29.	513.	A. W. Dunbar, material and labor on dr'ght'g table	8 73
	30.	514.	S. B. Balkam & Co., 501 ft. pipe and fitting,	49 03
		515.	R. M. Johnson, services as clerk, 1 mo.	\$50 00
			cash paid out for stationery,	10
				\$50 10
June	30.	516.	R. M. Johnson, services as ass't engineer, 1 mo.,	50 00
July	1.	517.	C. G. Norris, services as ass't eng., 26 days, at \$3,	\$78 00
			cash paid for blue printing,	50
			carfares,	20
				78 70
		518.	Geo. A. Smith, services as inspector, 26 days at \$3,	78 00
		519.	W. F. Whitman, " " 26 days at \$3,	78 00
		520.	W. F. Dodge, care of room,	5 00
		521.	A. D. Nickerson, services chief eng.,	\$175 00
			cash paid out for printing inspection tickets,	2 00
		522.	P. H. Rooney, paid out on acc't sewer contract,	500 62
	22.	523.	J. C. Lincoln, paid for land damages in Page street area,	300 00
May	11.	524.	Hyde Park Water Co., for water for flushing,	
			April 1, 1899, to May 11, 1899, \$ 1 20	
			Loring st. " " Apr. 1, 1900, 10 95	
			Gordon av. " " " " 11 86	
				24 01
July	1.	525.	Daniel O'Connell, for serving notices, and cash paid out, notices in Page st. area,	5 72
		526.	New Eng. Telephone & Tel. Co., service 3 mos. to Sept. 30,	25 70
		7.	527. The Boston Herald Co., advertising sewer proposals,	7 50
		25.	528. S. R. Moseley, printing deeds, page st. area,	\$ 4 00
			" 100 receipts, "	1 50
			" 1000 notices, sewer ass't,	10 00
			" 1000 letter heads blocked,	5 75
			advertising proposals for sewers,	1 50
				22 75
		31.	529. Corson Express Co., express charges,	\$ 90
			carting pipe, 18,303 lbs. at 2c.,	18 30
			" 29 gates,	7 50
				26 70
		530.	S. B. Balkam & Co., sundry purchases of pipe and fittings, July 1, to July 31. (3 in. & 5 in.)	71 20
			July 6, 954 ft. 8 in. D. & W. pipe at 45c, less 60 per cent.	171 72
			20-8x5 Ts at \$2.03,	\$40 60
			21-5 in. stops,	
				\$40 60
			67 per cent.	27 20
				\$13 40
		25.	972 ft. 8 in. D. & W. pipe at 45c., less 60 per cent.	174 96
			39 ft. 8x5 Ts, at \$2.03,	79 17
			41 5 in. stops,	
				\$79 17
			67 per cent.	53 04
				26 13
				457 41
		531.	The Blanchard Machine Co., 30 sewer inlet valves at \$3.15,	94 50
		532.	R. M. Johnson, services as ass't engineer,	50 00
Aug.	1	534.	W. F. Dodge, care of room,	5 00
		535.	George A. Smith, services as inspector, 26 days at \$3,	78 00
		536.	W. F. Whitman, services as inspector, 24 days at \$3,	72 00
		537.	A. D. Nickerson, services as chief eng.,	\$175 00
			cash paid out for carfares,	2 50
			" " express,	30
			" " engineering supplies,	90
				178 70
		538.	C. G. Norris, services ass't eng., 26 days at \$3,	78 00
		539.	P. H. Rooney, am't paid on acc't sewer contract,	416 90

1899.	Vouch.	No.			
Aug.	1.	533.	R. M. Johnson, services as clerk, cash paid out for carriage hire,	\$50 00	
			“ T. Groom & Co., for doc. boxes and express,	1 75	
			“ 1 electric lamp,	1 65	
			“ A. Fisher. for daily paper,	3 00	
			“ Frost & Adams, blue and black prints,	1 25	
			“ Hyde Park Times, for advertising,	1 50	
				<hr/>	\$59 50
“	“	540.	P. H. Rooney, am't paid on acc't sewer contract,		925 82
“	17.	541.	John J. Loud, Sarah M., Annie F. and Alice B. French, trus., for land taken in Page st. area for sewer purposes,		150 00
“	10.	542.	Thos. F. Reddy, for land taken in Page st. area for sewer purposes,		219 00
“	17.	544.	P. H. Rooney, am't paid on acc't sewer contract,		1000 00
“	29.	543.	City of Boston, water dept, 6 pcs. B 24 in pipe 18,388 lbs. at .0147, Labor handling,	\$270 30 5 52	
				<hr/>	275 82
“	31.	545.	R. M. Johnson, salary as clerk, cash paid Hyde Park Water Co., for repairs to water connection on Beacon st.,	50 00	
			“ bill S. Ward Co., record book,	2 80	
			“ Adams, Cushing & F., for stationery,	2 00	
			“ for 200-2c postage stamps,	4 60	
				<hr/>	4 00
					63 40
“	“	546.	S. B. Balkam & Co., Aug. 23, For 140 ft. D. & W. pipe at \$2.25, less 58 per cent,		132 30
			“ 37-20x5 T's and stops “standard,”	\$374 81	
			“ 26-5 in stoppers at 8 1-3,	2 17	
				<hr/>	\$376 98
			65 per cent,	245 04	
				<hr/>	\$131 94
	“	31.	“ 600 ft. 5 in. pipe, 3 T's, carting arch,	54 25 2 07 35	
				<hr/>	\$ 56 67
					320 91
“	“	547.	R. M. Johnson, services ass't eng., 1 mo.,		50 00
Sept.	1.	548.	Frost & Adams Co., bills July 7, 11, 22 and 29 for blue prints,		10 57
“	“	549.	Geo. A. Smith, inspection of sewers, 27 days at \$3,		81 00
“	“	550.	A. D. Nickerson, services as chief eng., 1 mo., cash paid for carfare's,	\$175 00 1 80	
			“ labor and material,	4 00	
				<hr/>	180 80
“	“	551.	David Perkins, cash paid for recording plan and taking of land in Page st. area,	2 50	
			“ cash paid for recording Reddy case- ment and plan,	1 92	
				<hr/>	4 42
“	“	552.	W. F. Whitman, inspection of sewers, 27 days at \$3,		81 00
“	“	553.	H. L. Morrow, services as instrument man, 13 days at \$2.50,		32 50
“	“	554.	Frank Gannett, services as rodman, 2 days at \$2.00,		4 00
“	“	555.	W. F. Dodge, care of room,		5 00
“	“	556.	Clarence G. Norris, services as ass't eng., 27 days at \$3,		81 00
Sept.	1.	557.	M. R. Warren Co., book, letter file and brush,		6 47
“	2.	558.	P. H. Rooney, bal. of acc. on contract “No. 1,”		322 28
“	“	559.	“ “ “ “ “No. 2,”		1,932 60
“	7.	560.	Long & Little, amt pd. on acc. Sewer Contract “No. 2,”		3,581 88
“	16.	561.	E. I. Seavey, 12,000 half round blocks, 1 in. x 1 in.		14 00
“	30.	562.	S. B. Balkam & Co.: Sept. 5. Sundry lots 5 in pipe and fittings, “ 12. 1236 ft. 8 in. pipe, D. & W.	\$ 89 95	

		Vouch. 1996. No.		
Sept. 30.	562.	S. B. Balkam & Co.:	107 1-2 ft. 20 in. pipe, D. & W.	\$241 88
				<u>\$798 08</u>
			58 per cent.,	<u>462 88</u>
				\$335 19
			108 8x5 T's at 2.03 — 65 per cent.,	76 73
	9.	404 ft. 8 in. D. & W. pipe at 45, — 58 per cent.,	}	175 11
		102 1-2 ft. 20 in. D. & W. pipe at 2.25 58 per cent.,		
	" "	54 8 x 5 T's (standard) at 2.03 — 65 per cent.,		38 37
	" 30.	2127 ft. 8 in. D. & W. pipe at 45 — 58 per cent.,		402 00
		470 ft. 20 in. D. & W. pipe at 2.25 — 58 per cent.,		444 15
		34 8 x 5 T's at 2.03 — 65 per cent.,		24 16
		4 20 x 5 T's at 10.13 — 65 per cent.,		14 18
				<u>\$1,599 84</u>
	" "	563. R. M. Johnson, salary as clerk, cash paid bill S. R. Moseley, Sept. 13, for 1000 envelopes, and printing same,	\$50 00	
			3 50	53 50
	" "	564. R. M. Johnson, services as Assistant Engineer,		50 00
	" "	565. Corson Ex. Co., carting pipe and fittings, Carr age hire,	\$66 40	
			1 00	67 40
Oct. 1.	566.	Frank Gannett, services as roolman, 26 ds. at \$2.,		52 00
" "	567.	H. L. Morrow, services as instrument man, 24 days at \$2.50,		60 00
" "	" "	H. L. Morrow, paid car fares,		80
" "	568.	W. F. Whitman, services, inspecting sewers, 28 days at \$3.50,		98 00
" "	569.	Clarence G. Norris, services, Assist. Engineer, 26 1-2 days at \$3.50, cash paid for nail hammer,	\$92 75	
			35	93 10
" "	570.	Geo. A. Smith, services, inspecting sewers, 26 days at \$3.,		78 00
" "	571.	A. D. Nickerson, services, Chief Engineer, cash paid car fares,	\$175 00	
		" 2 forms,	1 30	
		" towel supply,	1 40	
			1 00	178 70
" 2.	572.	W. F. Dodge, care of room,		5 00
" 6.	573.	P. H. Rooney, paid on acct. sewer contract " No. 3,"		1,387 10
" "	574.	Long & Little, paid on acct. sewer contract " No. 2,"		5,496 58
" 2.	575.	N. E. Telephone & Tel. Co., service, 3 mos., to Dec. 31, '99,		25 50
" 3.	576.	Chelmsford Foundry Co.:		
		50 manhole covers and frames, 21,330 lbs. at 1 3-4c.,	\$373 28	
		10 manhole covers, no frames 1880 lbs. at 1 3-4c.,	32 90	
			<u>\$406 18</u>	
		Less freight,	26 00	380 18
" 31.	577.	S. B. Balkam & Co.:		
		Oct. 11. 224 feet 20 in. double thick pipe at \$2.25 — 55 per cent.,	\$226 80	
		110 ft. 20 in. D. & W. at \$2.25, \$247 50		
		420 ft. 8 in. D. & W. at .45, 189 00		
			<u>\$436 50</u>	
		58 per cent.,	253 17	183 33
		1 20x5 T,	\$10 13	
		5 20x6 T's	50 65	
		6 8x6 T's at \$2.30,	12 18	

		Vouch.			
		No.			
Oct. 31.	577.	S. B. Balkam & Co.:			\$ 27 00
		20 6x5 T's at 1.35,			\$99 96
		65 per cent.,			64 97
					34 99
	Oct. 30.	1563 feet 8 in. D. & W. pipe at .45 —			
		58 per cent.,			295 41
					<hr/>
					\$746 33
Oct. 31.	578.	R. M. Johnson, services as asst. engineer, 1 mo.,			50 00
" "	579.	" " " clerk,			50 00
Nov 1.	580.	A. D. Nickerson, services as chief engin'r, 1 m.,	\$175 00		
		cash paid car fares,	2 00		
		" towel supplv,	1 00		
		" revenue stamps,	2 10		
		" for mirrors,	20		
			<hr/>		180 30
" "	581.	Geo. A. Smith, inspecting sewers, 27 days at \$3.,			81 00
" "	582.	W. F. Dodge, care of room,			5 00
" "	583.	Frank Gannett, services as rodman, 26 d. at \$2.,			52 00
" "	584.	H. L. Morrow, services as instrumentman, 22			
		days at \$2.50,	\$55 00		
		cash paid car fares,	60		
			<hr/>		55 60
" "	585.	W. F. Whitman, inspect'g sewers, 26 ds at \$3.50,			91 00
" "	586.	Clarence G. Norris, services, asst. engineer, 26			
		days at \$3.50,			91 00
" "	587.	Corson Express Co., carting pipe and fittings,	\$43 60		
		cash paid freight on manhole covers,	26 00		
		" carting " "	10 00		
		" labor " "	1 00		
			<hr/>		80 60
" 8.	588.	Loren D. Towle, for amt. paid land taken in			
		Page st. area for sewer purposes:			
		parcel No. 27, lot No. 82,	\$173 60		
		" 25, " 80,	235 20		
		" 24, " 79,	110 25		
		" 26, " 81,	224 00		
			<hr/>		743 05
" 23.	589.	J. S. Coveney, amt. paid for land taken in Page			
		street area for sewer purposes:			
		parcel No. 6, lot No. 17, 3,025 sq. feet			400 00
Aug 19.	590.	Alexander Bryce, amt. paid for land taken in			
		Page st. area for sewer purposes:			
		parcel No. 5, lot No. 16,			20 00
" 18.	591.	Rose Podbury, amt. paid for land taken in Page			
		street area for sewer purposes:			
		parcel No. 17, lot No. 40,			400 00
" 30.	592.	Helen A. Greenwood, amt. paid for land taken			
		in Page st. area for sewer purposes:			
		parcel No. 15, lot No. 38,	\$ 1 00		
		" 16, " 39,	300 00		
			<hr/>		301 00
" 17.	593.	Alfred Foster, amt. paid for land taken in Page			
		street area for sewer purposes:			
		parcel No. 8, lot No. 66,	\$156 00		
		" 9, " 68,	74 00		
		" 11, " 70,	100 00		
			<hr/>		330 00
Sept. 23.	594.	D. J. Coveney, am't paid for land taken in			
		Page st. area for sewer purposes, par-			
		cel 10, lot 69,			450 00
Oct. 16.	595.	P. J. Cromwall. Amount paid for land taken			
		in Page st., and for sewer purposes, par-			
		cel 2, lot 14,			225 00
" 17.	596.	Kate Haney, am't paid for land taken in Page			
		st. area, for sewer purposes, parcel 4, lot 1,			50 00
" 19.	597.	Martin V. B. and E. G. Strout, for land taken			
		in Page st. area for sewer purposes,			
		parcel 20, lot 59,	\$1 00		
		" 18, " 41,	1 00		
			<hr/>		2 00

	1899.	Vouch. No.			
Oct. 19.	598.		Fred E. Caller, am't paid for land taken in Page st. area for sewer purposes, parcel 28, lot 83, 119 sq. ft.,		\$ 7 00
Nov.	2.	599.	P. H. Rooney, paid on acc't sewer contract No. 3,		907 24
"	"	600.	Long & Little, " " " No. 2,		3,888 88
"	9.	601.	" " " " " No. 2,		1,000 00
"	13.	602.	W. F. Whitman, for services as inspector, 11 days at \$3.50,		38 50
"	21.	603.	Patrick Rooney, for am't paid on acc't contract,		200 00
"	14.	604.	Henry B. Terry, for legal services on land taking in Page st. area, 65 hrs.,		65 00
"	29.	605.	S. B. Balkam & Co., 146 ft. pipe and fitting,		15 32
"	30.	606.	R. M. Johnson, services as ass't eng., 1 mo.,		50 03
"	"	607.	" " " clerk,	\$50 00	
			cash paid for memo. book,	30	
			" carfares to Dedham,	50	
			" H. S. Bunton for record of 22 instruments, releases, etc., fees and postage.	13 88	
Dec.	5.	608.	Frank A. Gannett, services as rodman, carfares,	30 00	64 68
"	5.	609.	George A. Smith, services inspecting sewers, 26 days at \$3.00,	10	30 10
"	"	610.	Clarence G. Norris, services ass't eng., 27 days at \$3.50,		78 00
"	"	611.	A. D. Nickerson, services chief eng., salary 1 mo., cash paid carfares,	\$175 00	94 50
			" supplies,	1 25	
			" towel supply,	40	
				2 00	178 65
"	6.	612.	R. M. Johnson, cash paid W. F. Dodge, care room, Corson Express Co., carting pipe,	5 00	
			" A. S. Morse, iron chain and hooks	3 70	
			" J. P. Healey, clean-out rods,	3 62	
			" Frost & Adams Co., blue black prints,	22 00	
				2 37	36 69
"	8.	613.	P. H. Rooney, am't pd. on acc't sewer contract No. 3,		1,086 49
"	14.	614.	Long & Little, " " " No. 2,		5,000 00
"	15.	615.	Patrick Rooney, " " " " "		384 19
Oct.	3.	616.	E. I. Seavey, 4000 blocks half ro, for sewer work,		5 80
Dec.	8.	617.	Hyde Park Water Co. for water service connection at house of M. S. C. E. Roundy, 177 E. River st	\$31 16	
	18.		For water service connection at house of Andrew Fisher, 180 E. River st.	16 25	47 41
			Water in wells claimed to have been exhausted by laying sewer in the street.		
		618.	F. W. Gleason & Co., for house plumbing, labor and material connecting houses of the following parties with water system of Hyde Park Water Co.		
	Dec. 9.		Mrs. C. E. Roundy, 177 E. River t.	7 32	
	" 19.		Andrew Fisher, 180 " "	27 76	
Jan. 2, 1900.			John Stack, Trs., 718 Hyde Park ave.	37 26	72 34
Dec.	30.	619.	R. M. Johnson, services as asst. engineer,		50 00
"	"	620.	R. M. Johnson, services as clerk, cash pd. bill W. F. Dodge, care of room,	\$50 00	
			" M. R. Warren Co., copy book,	5 00	
			" G. W. Smith, sta. supplies.	3 20	
			" T. Groom, blank receipts,	35	
			" S. R. Moseley, printing:		
			1500 Gov. envelopes, 2 sizes,	\$34 00	
			1000 note headings,	3 50	
			1000 "Petitions,"	5 00	
				42 50	
			" car fares to Dedham,	50	100 55

Vouch.			
1900.	No.		
Jan. 1.	621.	C. G. Norris, ser. as asst. eng'r 26 ds. at \$3.50,	\$91 00
" "	622.	A. D. Nickerson, ser. as ch. eng'r, 1 mo. car fares,	\$175 00 1 65
" "	623.	George A. Smith, ser. as insp. 26 ds. at \$3.	176 65
" 3.	624.	Patrick Rooney, labor and material 3 men 3.4 day cleaning out river crossing, repairing sewers and underdrains and cleaning out same in various streets, 2 men piling pipe and repairing fence,	\$6 75 18 94 3 50
" 8.	625.	P. H. Rooney paid on acct. sewer contract No. 3	29 19
" "	626.	Hyde Park Water Co., for water service connection at house of Isabelle Morrison, 718 Hyde Pk. av. also same for Eliz. McKenna, 712 "	\$18 58 29 35
" 17.	627.	Patrick Rooney, for labor on well of Andrew Fisher E. River st.	47 93
" 31.	628.	L. A. Bickford for amt. judgment obtained of the Superior Court of Norfolk County, against this town for damages resulting from construc- tion of sewer,	23 00
" 31.	629.	A. D. Nickerson, salary 1 mo. pd. bill Frost & A'ams Co. for pencils, pd. for car fares, pd. Mahoney for exp. charges, pd. for repairing grade pole, pd. for towel supply,	\$175 00 2 08 20 30 25 1 00
" "	630.	R. M. Johnson, service as clerk 1 mo. Paid bill W. F. Dodge, care of room, " A. Fisher for daily paper, " G. H. Richter & Co., for doc. boxes, " M. R. Warren Co., for sta. supplies, " rubber stamps and sta. " for car fares and expenses, " H. B. Terry for legal services in matter of Long & Little, " W. E. Smalling, for labor and material on water connection of Schofield, No. 656 H. P. Av. " F. W. Gleason & Co., plumbing work and material on water connect'n of Eliz. McKenna, 712 H. P. Av.	\$50 00 5 00 3 00 \$2 10 4 93 1 00 8 03 1 40 5 00 8 40 17 80
" "	631.	C. G. Norris, for services as asst. engineer, 27 days at \$3.50,	98 68
" "	632.	R. M. Johnson for services as asst. engin'r, 1 m.,	94 50
" "	633.	Geo. A. Smith, services as inspector of sewers, 20 1-2 days at \$3.,	50 00
" "	634.	S. B. Balkam & Co, for rent of land, 1 year, for storage of pipe 20 ft. 5 in pipe at 10c. 2 ft. 8 in. pipe at 72c.	\$100 00 \$2 00 1 44
Feb. 1.	635.	P. H. Rooney, amt. pd. on acc. contract No. 3,	3 44
			103 44
			226 34
			\$49,94 00

TABLE NO. 2.
VALUE OF STOCK ON HAND.

Flush gates and siphons at cost,	\$ 99 80
Manhole frames and covers, at cost,	416 60
Sewer pipe, at cost.	3,893 26
Iron pipe, at cost,	60 00
Flushing hose and cleanout rods, at cost,	187 00
Office furniture and engineering instruments,	790 00
	<u>\$5,446 66</u>

TABLE NO. 3.

STATEMENT SHOWING COST OF CONSTRUCTION BY QUANTITIES AND AMOUNTS.

QUAN- TITIES.	ITEMS.	AMOUNT.
14572.4	(1) Cubic yards earth excavation, 0 to 8 ft. deep,	\$7,015 33
4896.7	(2) " " 8 to 14 "	4,126 02
676.4	(3) " " 14 to 20 "	1,207 10
5.6	(3a) " " 20 to 26 "	28 00
334.8	(4) " rock excavation, 0 to 8 "	1,188 15
555.75	(5) " " 8 to 14 "	2,702 05
308.0	(6) " " 14 to 20 "	2,464 00
15.3	(6a) " " 20 to 26 "	422 40
271.58	(7) " brick masonry,	3 394 20
769.91	(8) " concrete masonry,	4,212 31
10047	(10) Lineal feet of sewer pipe, 6 in. to 12 in., inclusive,	1,210 08
4688	(11) " " 15 in. to 24 in., inclusive,	1,640 80
236	(12) Vertical feet of lamp shaft pipe, laying,	23 60
6182	(13) Lineal feet of sub-drain, laying,	1,583 50
148.646	(15) M. B. M. of sheeting left in place,	2,216 17
	(17) Extra work,	186 05
366	Bbbs. Portland cement,	549 00
		<hr/> \$33,868 76
	Reserved: P. H. Rooney,	\$1,001 12
	Long & Little,	555 62
		<hr/>
		1,646 74
		<hr/> \$32,222 02
	Paid on contract of 1898,	218 15
		<hr/>
		\$32,440 17

AUDITORS' REPORT.

In compliance with the By-laws of the Town, the undersigned have examined the books of the Selectmen, School Committee, Cemetery Commissioners, Board of Health, Sewer Commissioners, and Town Treasurer, and proved them correct; all payments being accompanied by duly approved vouchers.

We have made a very thorough examination of the books and accounts of the Collector of Taxes, and find upon comparison with his submitted report, a balance of \$84.13 on account of 1897 taxes, and \$41.35 on account of those of 1898, said amounts having been *debited* in his accounts, and will appear in his next annual statement.

It is the opinion of this board that the Tax Collector, when making his annual report, should submit a list of *all unpaid* taxes; not only those of the current year, but of all previous years, in their entirety. It must be very evident to every voter of the benefits that would be derived by such a procedure, and would recommend that the town take some action on the matter.

By the report of the Board of Health, it will be seen that the receipts for swill are kept in possession of the board, and not turned in to the Town Treasurer, the purpose being, we are told, to defray certain expenditures at convenient times without drawing orders on the Town Treasurer. This has been a custom of their predecessors but, as it is a keeping of a fund within a fund, we take the liberty of mentioning it without recommendations.

It is also the opinion of the board, that the Assessors each year should submit in the Town Report an itemized statement of abatements made by them during the year, and would recommend that the town so instruct.

In the report of the Sewer Commissioners there is an item which they have not mentioned.

There is a cash balance to the *credit* of the town of \$1,489.61, which is an accumulation of funds since the commencement of sewerage construction, and is composed of the profit on pipe, inspection, and superintendance. This fund is in charge of the Sewer Commissioners.

In conclusion, we wish to bring to the attention of the voters a matter which should receive their considerate attention.

It has long been a custom that in issuing the Town Report that it should be ready for distribution before the town election, in March. A few years ago this could be done, but the work of some of the departments has increased to the extent that it has become quite an effort to compile their respective reports within the time limit, and give the printer the necessary time to publish them.

It would seem that if, in the future, the reports could be distributed one week before the *appropriation* meeting next following the annual town election, that they would serve their purpose as well, and thus greatly assist the officers of the several departments.

We would recommend the adoption of the above suggestion.

Respectfully submitted,

HOWARD S. THOMPSON,
CALVIN P. FELLOWS,
JOSEPH J. HOUSTON,
Board of Auditors.

