

LIBRARY
OF THE
UNIVERSITY
OF ILLINOIS

707.4
I6t
1956-65

AGRICULTURE

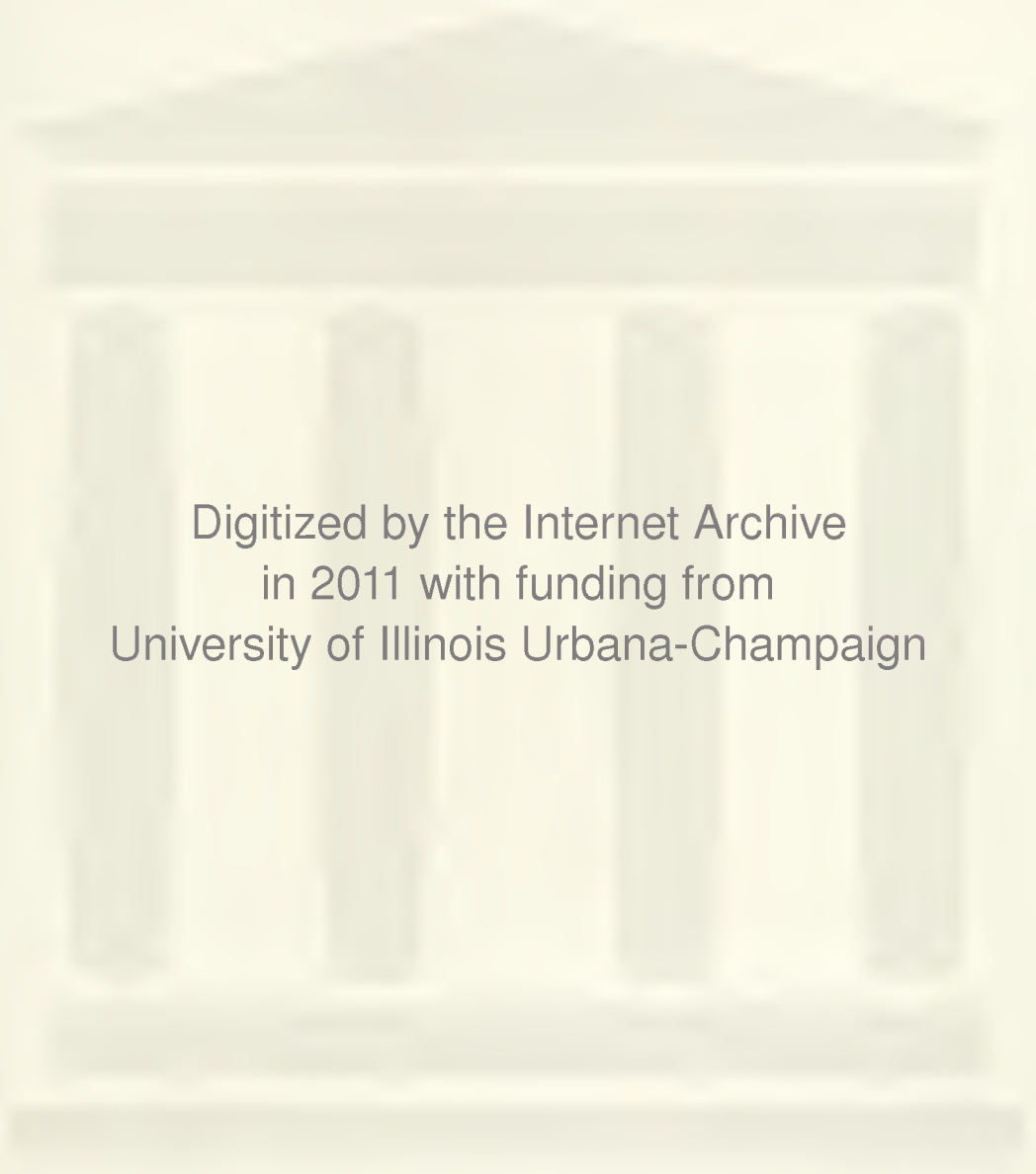

Digitized by the Internet Archive
in 2011 with funding from
University of Illinois Urbana-Champaign

<http://www.archive.org/details/annualtowncountr1964univ>

ILGT
1964

Agri.

UNIVERSITY
AGRICULTU

by James E. Pearson, Ringwood, Illinois

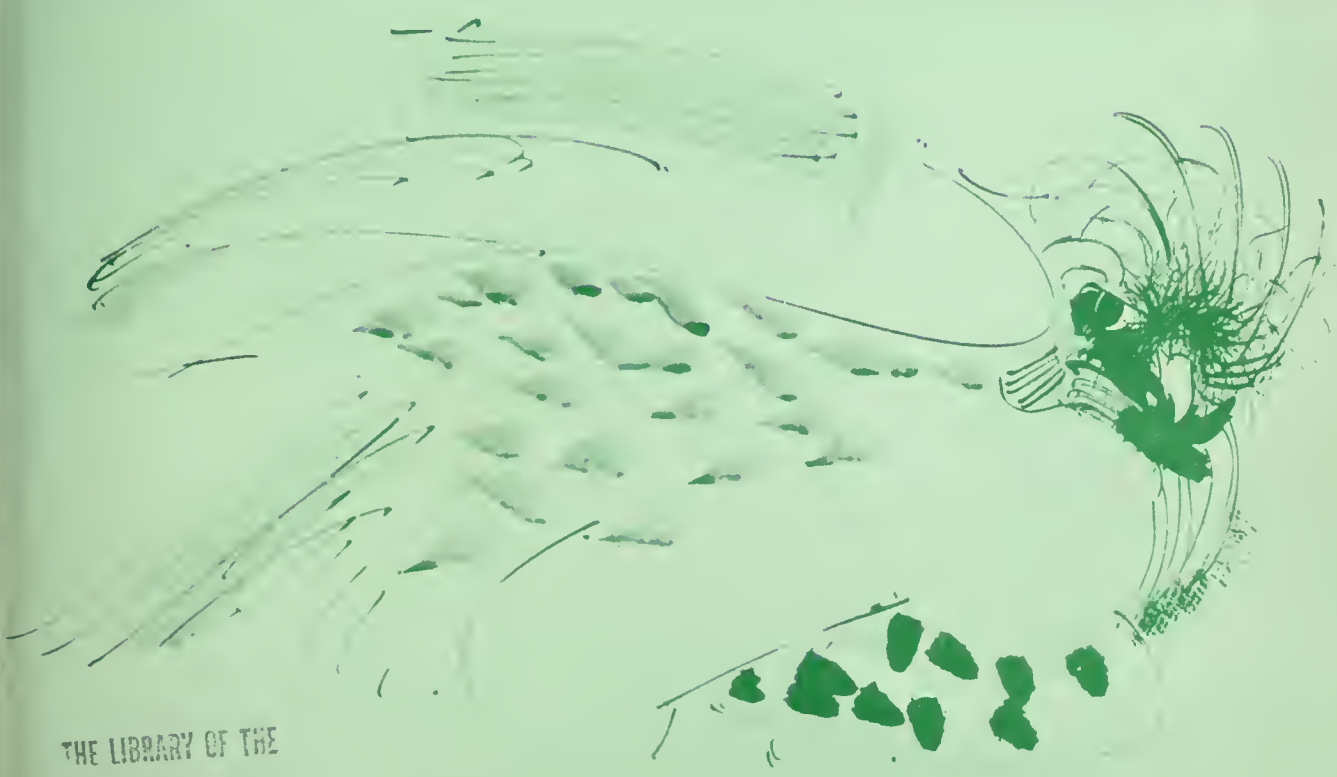

THE LIBRARY OF THE
FEB 9 1965
UNIVERSITY OF ILLINOIS



THE NINTH ANNUAL TOWN AND COUNTRY ART EXHIBITION

Gallery, Architecture Building • University of Illinois • October 17-31, 1964

THE NINTH ANNUAL TOWN AND COUNTRY ART EXHIBITION

University of Illinois College of Agriculture
in cooperation with the College of Fine and Applied Arts

Hall of Casts, Architecture Building, Taft Drive, Champaign
October 17 through 31, 1964

We are proud to present the final choices of an interpretive-selective representation of art works from 5,000 amateur artists from 58 counties in Illinois.

The ninth annual Illinois Town and Country Art Exhibition reflects the rapidly growing interest of Illinois residents in art and crafts endeavors. We are pleased to note the many artists, 56 percent of the exhibitors, who are displaying their works on the state level for the first time.

This year the number of county winners was more than double the 1963 total. Seven University of Illinois jurors, with 21 art critics from cooperating colleges and universities in the state, selected 616 junior and adult division winners at 38 local and area exhibits. From the county winners, 448 pieces entered the four district exhibits. A team of three jurors chose 108 works of art by 96 artists, representing 38 widely distributed counties, to be displayed at this exhibit.

Jurors for the state exhibit were Professors Peter Bodnar, George N. Foster, and A. Doyle Moore. They awarded blue ribbons to those entries that they considered to merit special recognition.

Annually since 1961 the College of Agriculture has purchased approximately five special recognition award entries for its permanent collection. The purchase awards are available for public viewing in University classrooms and in a traveling exhibit.

Many of the art works are for sale at the prices indicated. Arrangements for purchase should be made with the artist.

Catalogue cover and layout design:
Raymond Perlman, professor of art, University of Illinois

SCHEDULE OF EVENTS

The exhibition is open to the public:

2:00 p.m. to 5:00 p.m. Sundays - October 18 and 25
12:00 noon to 4:30 p.m. Weekdays - October 19-23 and 26-30
9:00 a.m. to 4:30 p.m. Saturdays - October 24 and 31

October 17

First Annual
Town & Country
Art Festival

| | |
|----------------------------|--|
| 10:00 a.m. to 1:30 p.m. | Registration, Conversation, and Coffee Lounge, Krannert Art Museum |
| 1:30 p.m. to 2:30 p.m. | "An Art Extension Director Speaks" J. A. Schwalbach -- University of Wisconsin Auditorium, Krannert Art Museum |
| 2:30 p.m. to 2:45 p.m. | Intermission The Herrington and Paul Klee Collections Gallery, Krannert Art Museum |
| 2:45 p.m. to 3:45 p.m. | "The Town and Country Artist and His Art" Panel Discussion -- District Jurors W. M. Johnson, head, extension art, moderator Auditorium, Krannert Art Museum |
| 3:45 p.m. to 4:45 p.m. | "Framing Techniques for Everyone" Workshop -- D. L. Ziembo, assistant in art Auditorium, Krannert Art Museum |
| 5:30 p.m. to 6:30 p.m. | First State Exhibitors Honorary Banquet Room 314, Illini Union |
| 8:00 p.m. to 9:30 p.m. | "Previews in Art," Fine Arts Lecture Series "Renaissance in Northern Europe" P. R. Adams, Cincinnati Art Museum Auditorium, Krannert Art Museum |

October 18

| | |
|-----------|---|
| 2:30 p.m. | Exhibit Critique -- A. L. Orr assistant in art |
|-----------|---|

October 24

| | |
|-----------|---|
| 2:30 p.m. | Exhibit Critique -- P. Bodnar assistant professor of art |
|-----------|---|

October 25

| | |
|-----------|--|
| 2:30 p.m. | Exhibit Critique -- R. H. Moses instructor in art |
|-----------|--|

October 31

| | |
|---------------------------|---|
| 3:00 p.m. to 4:30 p.m. | Exhibit Closing Check-out of entries to exhibitors |
|---------------------------|---|

A LOOK AT THE ILLINOIS TOWN AND COUNTRY ART EXHIBITION

by Harry F. Breen, Jr., assistant professor of art, and
Donald E. Frith, associate professor of art, University of Illinois

Town and Country Art Exhibition Jurors

It is appropriate that an Introduction to the ninth Town and Country Art Exhibition review the background of the program, examine its present status, and project some possible goals.

Nine years ago the first exhibition consisted of a small number of entries brought together by the rural recreation staff and the county farm and home advisers. It was held in the Agriculture Library in Mumford Hall, and there was little comparison, either in quality or in quantity, between that display and the present one.

Three general needs became apparent from examination of the work of those participating in the first exhibit: (a) the amateur artists needed a source of technical consultation in order to improve their craftsmanship; (b) they needed assistance in developing a greater awareness of the things around them that would provide the basis for art worthy of exhibit; and (c) they needed a knowledge of display techniques.

In general, the amateur needed to be encouraged to see the things around him with a new awareness and to record his own perceptions in a personally creative and technically competent manner.

That these needs have to a great extent been met is evidenced by the present show. Several factors have been responsible: Members of the art faculty who have served as jurors and critics for the local shows over the years have offered invaluable criticism. The art instruction provided by the Division of University Extension and other adult education programs has raised the standards. And the vigorous efforts of the amateurs themselves to improve have perhaps been the most outstanding reason.

In the exhibition, technically competent painting and sculpture are the rule rather than the exception. The work is indicative of the amateur artist as a searching person who looks at everything for sources of ideas. Common subjects, the everyday things in his environment, become the basis of his art expression. A simple comparison shows that the Town and Country artist of today is more competent in displaying his art than was the artist of the past.

In the next ten years, we hope to see greater effort in the areas of sculpture, ceramics, metals, and weaving. The need for emphasis in these areas is obvious from the absence of such works in this exhibit.

The Town and Country artist is to be complimented. His work is representative of the best effort of amateur artists throughout the state.

BIOGRAPHICAL SKETCHES OF JURORS

District

DONALD E. FRITH -- associate professor of art (ceramics and crafts).

Born in Denver, Colorado...B.F.A. and A.M., Denver University...Taught in public schools in San Bernardino, California, and at Miami University, Denver University, and New York State College of Ceramics...Received honors in more than 100 competitive crafts exhibitions in ceramics, metals, and leather; Danforth Foundation Grants in 1956 and 1964...One-man exhibit at Art Institute of Chicago, 1963...Served as juror for numerous exhibitions, including Foslyn Midwest Biennial, Omaha...Organizations include founding member and past chairman, Illinois Craftmen's Council; charter member, American Ceramic Society, Art Education Council; and chairman, American Crafts Exhibition, University of Illinois Festival of Contemporary Art...Commissions include ceramic wall sculpture for Crystal Lake pool, Urbana.

HARRY F. BREEN, JR. -- assistant professor of art and art education.

Born in Chicago...Appointed to University of Illinois staff in 1959...B.A.E., School of Art Institute of Chicago; M.F.A., University of Illinois...Taught at School of Art Institute of Chicago, in Gary, Indiana, public schools, and at University High School, Urbana...Received honors in exhibits at the Pennsylvania Academy of Fine Arts, Art Institute of Chicago, John Herron Art Institute, Butler Institute of American Art, and Minneapolis Institute of Art...Works are represented in collections at Butler Institute of American Art, the University League of Chicago, and the American Federation of Art.

State

PETER BODNAR -- assistant professor of art (painting and lithography).

Born in Andrejova, Czechoslovakia...B.S., Western Michigan University; A.M., Michigan State University...Taught at Michigan State University, New York University, and University of Florida...Received University of Illinois Faculty Fellowship, Oldsmobile Purchase Award, and Tamarand Grant in lithography, 1963...Has exhibited at Pennsylvania Academy of Fine Arts, Cleveland Institute of Art, Boston Museum of Fine Arts, Ringling Museum of Art, and Detroit Institute of Arts...One-man exhibits in Michigan, Florida, Texas, and New York...Work is reviewed in Notes for a Young Painter by H. D. Williams and is represented in Chapman Kelley Gallery of Dallas.

GEORGE N. FOSTER -- associate professor of art (design).

Born in Gallatin County, Illinois...Appointed to University of Illinois staff in 1945...B.F.A. and M.F.A., University of Illinois...Studied at Pennsylvania Academy of the Fine Arts and University of Denver...Received honors from National Academy of Design, H. W. Ranger Purchase Award, 1964; Annual National Exhibition at Jackson, Mississippi, Purchase Award, 1960; Illinois State Fair, third place, 1956, second place, 1958, exhibitor, 1957, 1959, 1960, 1961, 1962, 1964; Ohio Valley Oil and Watercolor Exhibition, first place, 1957; Corcoran Biennial, 1959, 1963...One-man exhibits at Art Mart, Clayton, Missouri, 1963; University of Illinois, 1963; and Antique Gallery, Champaign, Illinois, 1964.

A. DOYLE MOORE -- assistant professor of art (graphic design).

Born in Taloga, Oklahoma...Appointed to University of Illinois staff in 1959...B.S. in Humanities, Kansas State University; M.F.A., University of Iowa...Studied at Friends University, Wichita; Tokyo University...Concentrates on production and illustration of fine books on private press...Received honors in International Private Press Exhibition, London, 1963; State Department Exhibition of Private Press, 1963; Society of Typographic Artists Exhibition, Chicago, 1964; jointly in 50 Best Books of the Year Selection...One-man exhibits include Noguchi Gallery, Tokyo...Served as assistant art director of Stars and Stripes newspaper.

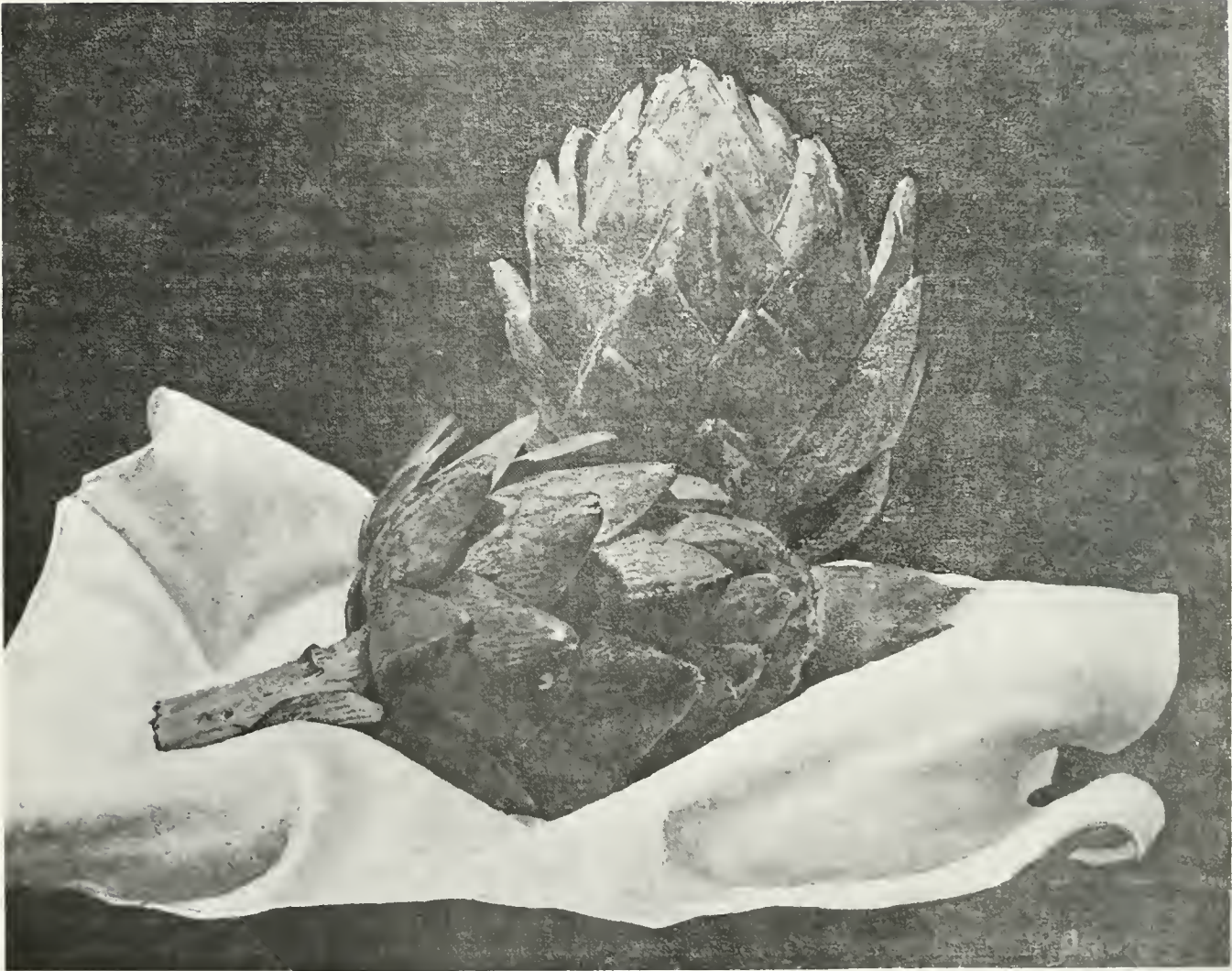

29. "Artichokes" by Ruth Davies

| <u>Name, address, and county</u> | <u>Exhibit number, title, and medium</u> | <u>Price</u> |
|--|---|--------------|
| Mrs. Eileen Ammon Route 1 Carmi (WHITE) | 1. Studio Window Oil | NFS |
| Mrs. Jane (Donald) Atkins 323 East College Street Jacksonville (MORGAN) | 2. Hog Killing at Pilot Knob Oil | NFS |
| Miss Mildred Anne Baker 613 South 16th Street Mt. Vernon (JEFFERSON) | 3. Unity Oil | See artist |
| Mrs. Gloria (C. W.) Barenfanger 212 West Grandview Drive Vandalia (FAYETTE) | 4. "Susan" No. 2 Ink | \$25 |
| | 5. Head Ceramic sculpture | NFS |
| Miss Ruby Beck Cowden (SHELBY) | 6. Home Oil | NFS |
| Mr. Larry L. Benoche 347 North Prairie Street Bradley (KANKAKEE) | 7. Into the Seasonless World of an Amber Heart Oil and enamel | \$40 |
| Mr. Daniel K. Bleck 2400 Atlantic Avenue Waukegan (LAKE) | 8. Sacred Heart Bronze | \$40 |
| | 9. Old Barn Water color | \$100 |
| Mrs. Tony (George) Blissett 22940 State Street Chicago Heights (COOK) | 10. Lamp Light Oil | NFS |
| Mrs. Josepha G. Borrowman Box 147 New Canton (PIKE) | 11. Spring's Melody Oil | \$150 |
| Mrs. Virginia (Edwin J.) Bouchard Route 6 7116 North Rockton Avenue Road Rockford (WINNEBAGO) | 12. Lonesome Shore Oil | See artist |
| Mrs. Olive Brass 245 South Jackson Street Pittsfield (PIKE) | 13. River Wash Oil | \$85 |
| Miss Jean Brunner 900 South Poplar Street Pana (CHRISTIAN) | 14. Landscape in Blue and Green Oil | NFS |
| | 15. Shrubbery Ink | NFS |
| Mrs. Mary Ann Buck 50th and Payson Road Quincy (ADAMS) | 16. The Storm Oil | \$100 |

| <u>Name, address, and county</u> | <u>Exhibit number, title, and medium</u> | <u>Price</u> |
|--|--|--------------|
| Mrs. Anne Burdick 209 West Chestnut Mt. Sterling (BROWN) | 17. Butterfly Zurich Water color | NFS |
| Mr. Harry K. Burmeister 495 West St. Charles Road Elmhurst (DU PAGE) | 18. The Old Red Barn Oil | \$40 |
| Mrs. Leeta Casada 2807 Mannen Street Mt. Vernon (JEFFERSON) | 19. View From a Window Oil | NFS |
| | 20. Seattle, Washington Water color | NFS |
| Miss Jennie Cell Route 1 Charleston (COLES) | 21. Walnut Ridge Farm Oil | NFS |
| | 22. Country Doctor Oil | NFS |
| Mr. Jacques A. Chevalier 701 Sumac Parkway Waukegan (LAKE) | 23. Random Walk I Oil | \$250 |
| Mr. Oscar O. Churchill Route 1 Springfield (SANGAMON) | 24. Austrian Woman Oil | NFS |
| Mrs. Anne T. Conness 141 East Jones Street Ottawa (LA SALLE) | 25. Mixed Bouquet Oil | \$75 |
| Mrs. Nellieanne Cox 201 South Sixth Street Wyoming (STARK) | 26. Figure After Bath Oil | \$125 |
| Mrs. Roy R. Curtis Route 2 Milan (ROCK ISLAND) | 27. Bittersweet Oil | NFS |
| Mrs. Audrey (James) Davidson 412 North Seventh Street Marshall (CLARK) | 28. Snow Storm Oil | NFS |
| Mrs. Ruth Davies 610 Joliet Road Peotone (WILL) | 29. Artichokes Oil | NFS |
| Mrs. Wilma DeFord 321 North Broadway Lewistown (FULTON) | 30. Winter Water color | See artist |
| Mr. Victor DeGraff 5274 Meyer Drive Lisle (DU PAGE) | 31. Land Patterns Sand | NFS |
| Mrs. Gretchen M. (W. A.) Dennis Route 3 Paris (EDGAR) | 32. Cauliflower Oil | NFS |

| <u>Name, address, and county</u> | <u>Exhibit number, title, and medium</u> | <u>Price</u> |
|---|--|--------------|
| Mrs. Marion Deushane St. David (FULTON) | 33. Winter Sky Oil | See artist |
| Mrs. Mary Lou (Ben) Dick 114 West Center Street Itasca (DU PAGE) | 34. Spring Bouquet Oil | See artist |
| Mrs. Maurine Driscoll 180 West Wing Street Bement (PIATT) | 35. Countryside Oil | \$200 |
| Mrs. Laura F. (Bruce) Duncan 903 South Hale Street Wheaton (DU PAGE) | 36. Landscape With Barns Oil | \$125 |
| Mrs. Florence (Percy Wm.) Eckwall 455 Sunnyside Avenue Elmhurst (DU PAGE) | 37. Girl on a Swing Oil | NFS |
| Mrs. Marilyn (Raymond D.) Erickson 321 Sheridan Street Rockford (WINNEBAGO) | *38. Family Portrait Oil | NFS |
| Mrs. Mary (William) Everham 430 North Oak Street Itasca (DU PAGE) | 39. Portrait of a Young Girl Oil | \$75 |
| Miss Kay Fosdyck 618 South Johnson Street Macomb (MC DONOUGH) | 40. The Fish Batik | NFS |
| Mrs. Mae (Harold F.) Frederick 10912 McConnell Road Woodstock (MC HENRY) | 41. "Mercedes" Oil | NFS |
| Mrs. Ann D. (Gerald) Freiburg 424 Evergreen East Quincy (ADAMS) | 42. Rainy Night Oil | \$35 |
| Mrs. Gertrude Gamei R.F.D. Alpha (HENRY) | 43. Holy Family Oil | NFS |
| Mrs. Gertrude Gladstone 1614 North Richmond Road McHenry (MC HENRY) | 44. Caravelle Oil | \$150 |
| Mrs. Barbara Gradert 622 South Oakwood Avenue Geneseo (HENRY) | 45. Waiting Oil | \$60 |
| Mrs. Helen Grant 802 East Main Street Streator (LA SALLE) | 46. Gulls Oil | \$100 |
| Mrs. Anita Guerra 61 North Ela Road Barrington (LAKE) | 47. October Sun Water color | NFS |

* Chose not to exhibit entry.

| <u>Name, address, and county</u> | <u>Exhibit number, title, and medium</u> | <u>Price</u> |
|--|---|--------------|
| Mr. Virgil Hager 116 South Hudson Street Stockton (JO DAVIESS) | 48. Friends Oil | NFS |
| Mrs. Grace (William C.) Hartwig 4507 18th Avenue Rock Island (ROCK ISLAND) | 49. Black Hawk Park Trail Oil | \$75 |
| Mrs. Florence A. (Will C.) Hill Route 2 Stockton (JO DAVIESS) | 50. Bird's-Eye View From Cement Bleachers Oil | \$30 |
| Mrs. Bernice Hoeflerlin 327 North Pine Street Momence (KANKAKEE) | 51. Studies in Oil Oil | See artist |
| Mrs. Mary Ellen Hoffman Route 4 Pana (CHRISTIAN) | 52. Setting Up to Paint Oil | \$35 |
| Miss Joyce Holloway 380 West Cherry Street Winchester (SCOTT) | 53. Being Cautious Pencil | NFS |
| Mr. Emory Q. Irwin Route 1 Petersburg (MENARD) | 54. "How" Wood carving | NFS |
| Mr. Bob Jackson 3245 26th Street Rock Island (ROCK ISLAND) | 55. Faces Ceramic sculpture | See artist |
| Mrs. James D. Koutny 5740 Hillcrest Road Downers Grove (DU PAGE) | 56. Ducks in a Brooder Pen Oil | \$95 |
| Courtney Leonard (Mrs. Anna) Route 1, Mill Road Cherry Valley (WINNEBAGO) | 57. Fields Oil | \$200 |
| | 58. Ranchero Oil | \$150 |
| Mrs. Lyn Lingle 930 Jefferson Street Hillsboro (MONTGOMERY) | 59. Wild Sea Oil | NFS |
| Mrs. Louise (Paxson) Link Shadowbrook Paris (EDGAR) | 60. Autumn Willows Oil | See artist |
| Miss Chloe E. Luett 121 Carroll Avenue C-5 DeKalb (DE KALB) | 61. Printed fabric Silk screen | NFS |
| Mrs. Clementine (J. R.) Marquiss 405 North State Street Monticello (PIATT) | 62. The Gardener Collage and oil | \$25 |
| | 63. Snowfence Water color | \$50 |

93. "Secrets" by Ruth Stites



"Hog Killing at Pilot Knob" by Jane Atkins





62. "The Gardener" by Clementine Marquiss

8. "Sacred Heart" by Daniel K. Bleck

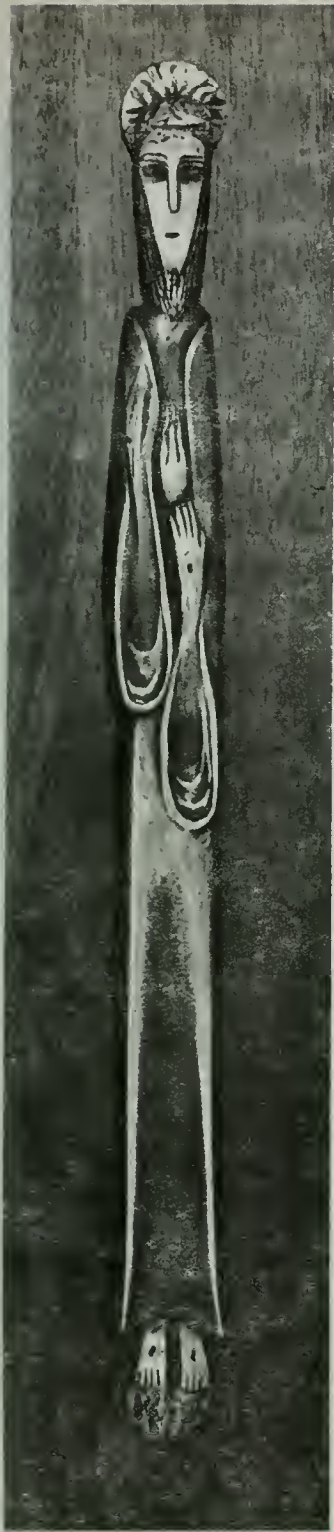

5. "Head" by Gloria Barenfanger

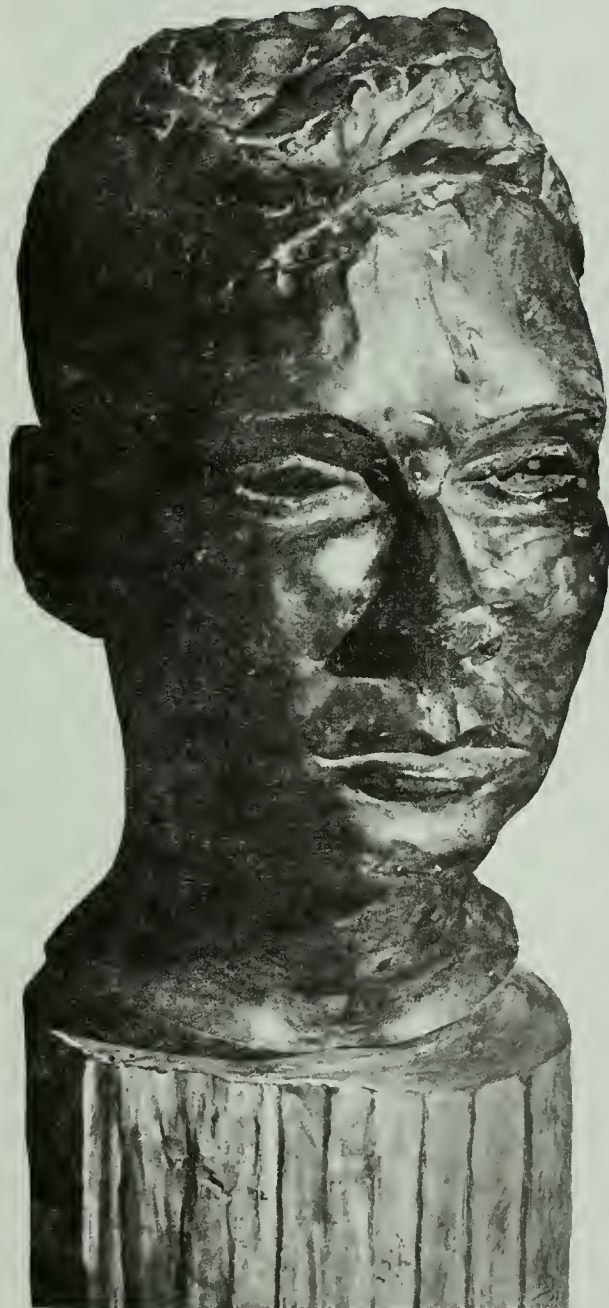



87. "Our Twosome" by Carol Schmidt



19. "View From a Window" by Leeta Casada



73. "Cat" by Ann Morris

66. "Baby Barn Owls" by Vera McKinley





31. "Land Patterns" by Victor DeGraff



44. "Caravelle" by Gertrude Gladstone

21. "Walnut Ridge Farm" by Jennie Cell



| <u>Name, address, and county</u> | <u>Exhibit number, title, and medium</u> | <u>Price</u> |
|--|--|--------------|
| Mrs. Edith McCutcheon 208 West Carter Street Cerro Gordo (PIATT) | 64. Reflections Oil | NFS |
| Mrs. Ellen M. McDowell Route 2, Box 59 Antioch (LAKE) | 65. Memoirs of a City Park Oil | See artist |
| Mrs. Vera (Kenneth) McKinley 123 Eastern Avenue Clarendon Hills (LAKE) | 66. Baby Barn Owls Batik | \$50 |
| Mrs. Alice (C. R.) Melton Box 714 Quincy (ADAMS) | 67. Carriage House in Nauvoo Oil | \$65 |
| Mrs. Marie (James A.) Miles 309 South Jackson Street Pittsfield (PIKE) | 68. Brick Billboard Oil | See artist |
| | 69. Lonesome Town Oil | See artist |
| Mrs. Joyce M. Miller Route 1 Franklin Grove (LEE) | 70. Maple Lawn Farm Oil | NFS |
| Mr. John S. Miskinis 921 Lake Street Kewanee (HENRY) | 71. Main Objective Wire sculpture | \$10 |
| Mrs. Jo (Alson W.) Modert 15 Northbrook Drive Mt. Vernon (JEFFERSON) | 72. Golfers in the Rain Pastel | NFS |
| Miss Ann Morris 120 Ellendale Road Deerfield (LAKE) | 73. "Cat" Ceramic sculpture | NFS |
| Mrs. Dorothy Parkinson 320 East Summit Avenue Stockton (JO DAVIESS) | 74. Farm Pond Oil | \$35 |
| Mr. Floyd W. Parks 116 Apple Lane Anna (UNION) | 75. "Flo" Oil | See artist |
| Mrs. Dee (George) Pasternak 806 South Loomis Street Naperville (DU PAGE) | 76. Study of a Barn Door Water color | \$60 |
| Mr. James E. Pearson Box 117 Ringwood (MC HENRY) | 77. Bird Ink | \$40 |
| Mrs. Bernice J. (Walter R.) Peterson Route 3 Milan (ROCK ISLAND) | 78. Old Homestead Water color | \$20 |

| <u>Name, address, and county</u> | <u>Exhibit number, title, and medium</u> | <u>Price</u> |
|--|--|--------------|
| Mrs. Harriet (Ross) Pierce 526 North Simmons Street Stockton (JO DAVIESS) | 79. Laguna Beach Oil | NFS |
| Mrs. C. Frances (Gilbert H.) Racster 636 Oak Street Carmi (WHITE) | 80. The Community Chowder Oil | \$75 |
| Mrs. Carolyn Ranft 108 High Street Winchester (SCOTT) | 81. Vines Linoleum block print | \$30 |
| Mrs. Helen (B. H.) Redman 411 East Court Street Paris (EDGAR) | 82. Still Life With Flowers Oil | NFS |
| | 83. Rocks and Water Oil | NFS |
| | 84. Portrait of Susan Oil | NFS |
| Miss Louise G. Ring 211 West Elizabeth Street Paris (EDGAR) | 85. Bouquet Oil | NFS |
| Mrs. Ann F. Rund Ivesdale (PIATT) | 86. Harvest Time Oil | \$25 |
| Mrs. Carol Vanderbeek Schmidt Route 2, Barber-Greene Road DeKalb (DE KALB) | 87. Our Twosome Oil | NFS |
| Mr. Max P. Schreiner 26 Hillcrest Court Rock Island (ROCK ISLAND) | 88. Owl Ceramic sculpture | \$35 |
| Mrs. Marion N. Scott 1617 East Elmwood Street Jacksonville (MORGAN) | 89. Very Verde Oil | \$85 |
| Mrs. Beryl (Earl L.) Stewart 57 East Green Street Champaign (CHAMPAIGN) | 90. A Sack of Fruit Oil | \$50 |
| Mrs. Mildred R. (J. D.) Stewart Route 4 Paris (EDGAR) | 91. After the Rain Oil | \$75 |
| | 92. Little Red Shoe Oil | \$75 |
| Mrs. Ruth (Jesse L.) Stites 2004 Hemlock Drive Champaign (CHAMPAIGN) | 93. Secrets Wood sculpture | \$125 |
| Mrs. Sue Stotler 704 North Oak Street Benton (FRANKLIN) | 94. "Sally" Pastel | NFS |

| <u>Name, address, and county</u> | <u>Exhibit number, title, and medium</u> | <u>Price</u> |
|---|--|--------------|
| Mrs. Eunice (Adlai) Taylor Route 1 Cerro Gordo (PIATT) | 95. Wild Ducks Yarn | NFS |
| Mr. Arlie Tempel 16 Crestvlew Drive Decatur (MACON) | 96. Across the Meadow Oil | \$85 |
| | 97. Country Lane Oil | \$95 |
| Mrs. Leone Thompson 407 East Lincoln Street St. Joseph (CHAMPAIGN) | 98. After the Rain Oil | NFS |
| Mr. Ralph D. Thompson 993 East Ash Street Canton (FULTON) | 99. "Fannie" Oil | See artist |
| Mrs. Jackie Trainer Route 5 Greenville (BOND) | 100. Grandmother's Still Life Oil | NFS |
| Mrs. Rosemary Miller (W.) Walker 903 East Chamberlin Street Dixon (LEE) | 101. Cabin in the Pines Oil | See artist |
| Mrs. Inez Walldan 1929 Park Drive Grandwood Park Gurnee (LAKE) | 102. Snow Scene Water color | NFS |
| Mrs. Miki (Patrick K.) Watson 317 North Fair Street Champaign (CHAMPAIGN) | 103. Corn and Onions Oil | \$40 |
| Miss Carole Weaver 2000 16th Avenue Rock Island (ROCK ISLAND) | 104. Goddess of Liberty Glass mosaic | See artist |
| Mrs. Mae Weidhuner 309 South Eighth Street Petersburg (MENARD) | 105. Pastoral Scene Weedscape | See artist |
| Mrs. Lori (Richard) Wilhelm 3412 Fairway Drive McHenry (MC HENRY) | 106. Winter Lost Oil | See artist |
| Mrs. Gladys P. Williams Route 5 Carmi (WHITE) | 107. Our Farm Tapestry | See artist |
| Mrs. Martha Worley 326 North Harrison Litchfield (MONTGOMERY) | 108. Gray Day on the Patio Oil | NFS |



107. "Our Farm" by Gladys P. Williams

Catalogue selections were photographed and processed by the Extension Editorial Office Technical Services Division.

J. C. Everly, assistant extension editor
J. H. Deuel, photographer

COUNTY ALPHABETICAL LISTING OF EXHIBITORS

DISTRICT I

| <u>County</u> | <u>Name</u> | <u>Exhibit number</u> | <u>Page</u> |
|---------------|-------------------------------------|-----------------------|-------------|
| Cook | Blissett, Mrs. Tony (George) | 10 | 6 |
| DeKalb | Luettt, Miss Chloe E. | 61 | 9 |
| | Schmidt, Mrs. Carol (Vanderbeek) | 87 | 19 |
| DuPage | Burmeister, Mr. Harry K. | 18 | 7 |
| | DeGraff, Mr. Victor | 31 | 7 |
| | Dick, Mrs. Mary Lou (Ben) | 34 | 8 |
| | Duncan, Mrs. Laura (Bruce) | 36 | 8 |
| | Eckwall, Mrs. Florence (Percy Wm.) | 37 | 8 |
| | Everham, Mrs. Mary (William) | 39 | 8 |
| | Koutny, Mrs. James D. | 56 | 9 |
| | McKinley, Mrs. Vera (Kenneth) | 66 | 18 |
| | Pasternak, Mrs. Dee (George) | 76 | 18 |
| Jo Daviess | Hager, Mr. Virgil | 48 | 9 |
| | Hill, Mrs. Florence (Will C.) | 50 | 9 |
| | Parkinson, Mrs. Dorothy | 74 | 18 |
| | Pierce, Mrs. Harriet (Ross) | 79 | 19 |
| Kankakee | Benoche, Mr. Larry L. | 7 | 6 |
| | Davies, Mrs. Ruth (WILL CO.) | 29 | 7 |
| | Hoeferlin, Mrs. Bernice | 57 | 9 |
| Lake | Bleck, Mr. Daniel K. | 8, 9 | 6 |
| | Chevalier, Mr. Jacques A. | 23 | 7 |
| | Guerra, Mrs. Anita | 47 | 8 |
| | McDowall, Mrs. Ellen M. | 65 | 18 |
| | Morris, Miss Ann | 73 | 18 |
| | Walldan, Mrs. Inez | 102 | 20 |
| LaSalle | Conness, Mrs. Anne T. | 25 | 7 |
| | Grant, Mrs. Helen | 46 | 8 |
| Lee | Miller, Mrs. Joyce M. | 70 | 18 |
| | Walker, Mrs. Rosemary Miller (W.) | 101 | 20 |
| McHenry | Frederick, Mrs. Mae (Harold F.) | 41 | 8 |
| | Gladstone, Mrs. Gertrude | 44 | 8 |
| | Pearson, Mr. James E. | 77 | 18 |
| | Wilhelm, Mrs. Lori (Richard) | 106 | 20 |
| Winnebago | Bouchard, Mrs. Virginia (Edwin J.) | 12 | 6 |
| | Erickson, Mrs. Marylin (Raymond D.) | 38 | 8 |
| | Leonard, Courtney (Mrs. Anna) | 57, 58 | 9 |

DISTRICT II

| <u>County</u> | <u>Name</u> | <u>Exhibit number</u> | <u>Page</u> |
|----------------|---------------------------------------|-----------------------|-------------|
| Adams | Buck, Mrs. Mary Ann | 16 | 6 |
| | Freiburg, Mrs. Ann (Gerald) | 42 | 8 |
| | Melton, Mrs. Alice (C. R.) | 67 | 18 |
| Fulton | DeFord, Mrs. Wilma | 30 | 7 |
| | Deushane, Mrs. Marion | 33 | 8 |
| | Thompson, Mr. Ralph D. | 99 | 20 |
| Henry | Gamel, Mrs. Gertrude | 43 | 8 |
| | Gradert, Mrs. Barbara | 45 | 8 |
| | Miskinis, Mr. John S. | 71 | 18 |
| McDonough | Fosdyck, Miss Kay | 40 | 8 |
| Pike | Borrowman, Mrs. Josepha G. | 11 | 6 |
| | Brass, Mrs. Olive | 13 | 6 |
| | Miles, Mrs. Marie (James A.) | 68, 69 | 18 |
| Rock Island | Curtis, Mrs. Roy R. | 27 | 7 |
| | Hartwig, Mrs. Grace (William C.) | 49 | 9 |
| | Jackson, Mr. Bob | 55 | 9 |
| | Peterson, Mrs. Bernice J. (Walter R.) | 78 | 18 |
| | Schreiner, Mr. Max P. | 88 | 19 |
| | Weaver, Miss Carole | 104 | 20 |
| Schuyler-Brown | Burdick, Mrs. Anne (BROWN CO.) | 17 | 7 |
| Scott-Morgan | Atkins, Mrs. Jane (Donald) | 2 | 6 |
| | Holloway, Miss Joyce (SCOTT CO.) | 53 | 9 |
| | Ranft, Mrs. Carolyn (SCOTT CO.) | 81 | 19 |
| | Scott, Mrs. Marion N. | 89 | 19 |
| Stark | Cox, Mrs. Nellieanne | 26 | 7 |

DISTRICT III

| | | | |
|-----------|--------------------------------|--------|----|
| Champaign | Stewart, Mrs. Beryl (Earl L.) | 90 | 19 |
| | Stites, Mrs. Ruth (Jesse L.) | 93 | 19 |
| | Thompson, Mrs. Leone | 98 | 20 |
| | Watson, Mrs. Miki (Patrick K.) | 103 | 20 |
| Coles | Cell, Miss Jennie | 21, 22 | 7 |

DISTRICT III (Cont.)

| <u>County</u> | <u>Name</u> | <u>Exhibit number</u> | <u>Page</u> |
|---------------|---|-----------------------|-------------|
| Edgar | Davidson, Mrs. Audrey (James) (CLARK CO.) | 27 | 7 |
| | Dennis, Mrs. Gretchen M. (W. A.) | 32 | 7 |
| | Link, Mrs. Louise (Paxson) | 60 | 9 |
| | Redman, Mrs. Helen (B. H.) | 82, 83, 84 | 19 |
| | Ring, Miss Louise G. | 85 | 19 |
| | Stewart, Mrs. Mildred (J. D.) | 91, 92 | 19 |
| Macon | Tempel, Mr. Arlie | 96, 97 | 20 |
| Menard | Irwin, Mr. Emory Q. | 54 | 9 |
| | Weidhuner, Mrs. Mae | 105 | 20 |
| Montgomery | Beck, Miss Ruby (SHELBY CO.) | 6 | 6 |
| | Lingle, Mrs. Lyn | 59 | 9 |
| | Worley, Mrs. Martha | 108 | 20 |
| Piatt | Driscoll, Mrs. Maurine | 35 | 8 |
| | Marquiss, Mrs. Clementine (J. R.) | 62, 63 | 9 |
| | McCutcheon, Mrs. Edith | 64 | 18 |
| | Rund, Mrs. Ann F. | 86 | 19 |
| | Taylor, Mrs. Eunice (Adlai) | 95 | 20 |
| Sangamon | Brunner, Miss Jean (CHRISTIAN CO.) | 14, 15 | 6 |
| | Churchill, Mr. Oscar O. | 24 | 7 |
| | Hoffman, Mrs. Mary Ellen (CHRISTIAN CO.) | 52 | 9 |

DISTRICTS IV AND V

| | | | |
|-----------|---------------------------------------|--------|----|
| Fayette | Barenfanger, Mrs. Gloria (C. W.) | 4, 5 | 6 |
| | Trainer, Mrs. Jackie (BOND CO.) | 100 | 20 |
| Franklin | Stotler, Mrs. Sue | 94 | 19 |
| Jefferson | Baker, Miss Mildred Anne | 3 | 6 |
| | Casada, Mrs. Leeta | 19, 20 | 7 |
| | Modert, Mrs. Jo (Alson W.) | 72 | 18 |
| Union | Parks, Mr. Floyd W. | 75 | 18 |
| White | Ammon, Mrs. Eileen | 1 | 6 |
| | Racster, Mrs. C. Frances (Gilbert H.) | 80 | 19 |
| | Williams, Mrs. Gladys P. | 107 | 20 |

DISTRICT TOWN AND COUNTRY ART EXHIBITIONS

An increase from 263 county winners in 1963 to 584 in 1964 created the need to initiate the first district art exhibits. Illinois' five cooperative extension districts comprised the areas from which the entries in the four exhibits were selected. Cooperation was obtained from four universities in the state to provide facilities for displaying the exhibits. These universities were among 11 institutions of higher learning in Illinois from which jurors for the county exhibits were chosen. The 108 works selected for this display fulfill the purpose of the district exhibits to provide fewer and higher quality state entries on a comparative basis.

- | | |
|-----------------|--|
| District 1 | Northern Illinois University, DeKalb Local juror - W. R. Hazard, instructor in art Exhibit arranger - D. Hickman, graduate student in art |
| District 2 | Western Illinois University, Macomb Local juror - G. C. Loomer, head, department of art Exhibit arranger - E. Bransby, assistant professor of art |
| District 3 | Millikin University, Decatur Local juror - M. L. Klaven, chairman, department of art Exhibit arranger - M. L. Klaven |
| Districts 4 & 5 | Southern Illinois University Security National Bank, Mt. Vernon Local juror - B. P. Watkins, associate professor of art Exhibit arranger - Jefferson County extension personnel |

Completing the three-man jury in each district exhibit from the University of Illinois were:

- H. F. Breen, Jr., assistant professor of art
- D. E. Frith, associate professor of art

CRITICS AND JURORS FOR COUNTY AND AREA EXHIBITIONS
February, March, April, May 1964

Black Hawk College, Moline

G. L. Fox, head, department of art
Jan Roren, instructor in art

Illinois Institute of Technology, Chicago

J. W. Emmerson, assistant director, Institute of Design

Illinois State University, Normal

S. Magada, assistant professor of art

McKendree College, Lebanon

W. C. Hodge, head, department of art

Millikin University, Decatur

L. D. Calhoun, instructor in art
M. L. Klaven, associate professor of art

Eastern Illinois University, Charleston

C. I. Knoop, assistant professor of art
A. R. Moldroski, instructor in art
J. P. Roy, assistant professor of art education

Northern Illinois University, DeKalb

W. R. Hazard, instructor in art education
E. Syrek, assistant professor of art

School of Art Institute, Chicago

Angela G. Paterakis, chairman, department of art education
Elizabeth Rupprecht, instructor in art

Southern Illinois University

Carbondale Campus

H. S. Harris, associate professor of art
Alice Schwartz, assistant professor of art education
W. R. Stewart, assistant professor of art
B. H. White, lecturer in art education

Edwardsville Campus

Evelyn T. Buddemeyer, assistant professor of art

University of Illinois, Champaign

H. F. Breen, Jr., assistant professor of art
G. N. Foster, associate professor of art
F. Gunter, instructor in art
J. Savage, instructor in art
Sophie Sarlas, instructor in art
A. Sinsabaugh, associate professor of art
N. Ziroli, professor of art

Western Illinois University, Macomb

G. C. Loomer, professor of art
C. M. Cox, assistant professor of art education

1964 TOWN AND COUNTRY ART EXHIBITION COMMITTEE

P. Bodnar, assistant professor of art
- county jurors, critiques

H. F. Breen, Jr., assistant professor of art
- gallery arrangement

G. N. Foster, associate professor of art
- critiques

D. E. Frith, associate professor of art
- district jury

Jessie E. Heathman, associate professor of home economics extension
- publicity--newspaper, radio, and television

W. M. Johnson, professor of art
- program

Karenlea Kretch, secretary in agricultural economics
- secretary

K. F. Munson, instructor in extension recreation
- administration, displays, district exhibits

W. R. Nelson, Jr., assistant professor of horticulture
- chairman, catalogue

Marjorie A. Sohn, instructor in clothing extension
- preview, invitations

R. G. F. Spitze, associate professor of agricultural economics
- host and hospitality

Coordinator for Town and Country Art Exhibition:

J. D. Conway, assistant in extension recreation
- catalogue format

UNIVERSITY OF ILLINOIS-URBANA

707.41L6T C001
ANNUAL TOWN AND COUNTRY STATE ART EXHIBI
1-9 1956-65

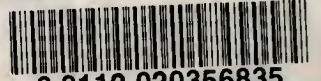

3 0112 020356835