

The Twenty-Third Annual Town and Country
State Amateur Art Exhibition

THE LIBRARY OF THE

APR 1985

UNIVERSITY OF ILLINOIS
AT URBANA-CHAMPAIGN





Digitized by the Internet Archive
in 2011 with funding from
University of Illinois Urbana-Champaign

<http://www.archive.org/details/annualtowncountr1978univ>



The Twenty-Third Annual Town and Country
State Amateur Art Exhibition

Presented by the
University of Illinois
Cooperative Extension Service,
Colleges of Agriculture,
Fine and Applied Arts,
Applied Life Studies, and the
Office of Continuing Education
and Public Service

at the
High Court Mall
Lincoln Square, Urbana
October 21
through
October 28
1978

The Cooperative Extension Service is pleased to facilitate the appointment of the Town and Country Art Show Committee and to help sponsor the county, regional and state show. The continuous growth in the number of exhibitors and the quality of offerings is a tribute to the value of the event and the dedication of talented people throughout Illinois.

J. B. Claar, Director
Cooperative Extension Service

The College of Agriculture has been associated with the Town and Country Amateur Art Exhibition since its beginning as a rural art show presented during the College's Farm and Home Week in 1956. The thread of continuity has been provided through the dedication of faculty members and the many "volunteers" whose continuing interest in the show has assured its success and helped it grow to its current status. At the heart of the show, of course, are the artists, and we congratulate them on their accomplishments. We look forward to continued participation in the Town and Country Art Exhibition, cooperating with the College of Fine and Applied Arts, the College of Applied Life Studies, and the Office of Continuing Education and Public Service.

Orville G. Bentley, Dean
College of Agriculture

How people enrich their leisure is an individual matter and various opportunities for self-expression should be available within our communities. Self-expression through art form is more than just personally satisfying to the artist; it contributes as well to the beholder and indeed to our culture.

The College of Applied Life Studies, through its Department of Leisure Studies' Office of Recreation and Park Resources, is thus pleased to share in the promotion and conduct of this important event — the 1978 Town and Country State Amateur Art Show.

Kenneth S. Clarke, Dean
College of Applied Life Studies

One of the great challenges for the College of Fine and Applied Arts is not only to offer the very best educational opportunities to students on this campus, but also to foster quality art in the larger Illinois community — locally, regionally and statewide.

It is with pride that the College assists in taking art beyond the academic setting and the cultural centers and helping to cultivate it among citizens of diverse backgrounds in every part of the state. Even more gratifying is the ever-improving quality of art produced by novice and veteran artists of Illinois.

The College looks forward to another fine series of exhibitions sponsored by the Town and Country Art Show Committee.

Jack H. McKenzie, Dean
College of Fine and Applied Arts

The Office of Continuing Education and Public Service is pleased to continue its long association with the Town and Country Amateur Art Exhibition. We congratulate the many participating artists on their creative achievements and on the important contribution they make to education and cultural development in the state. Many amateurs have become more professional as a result of participation in this program. I look forward to joining those who visit the current state exhibit being held at Lincoln Square.

Dennis A. Dahl, Acting Director
Office of Continuing Education and Public Service



Dedication

The 1978 Town and Country State Amateur Art Exhibition is dedicated to the amateur artists of Illinois — past, present and future — and their many supporters who, since 1956, have made this cultural event one of the best known art programs in the Midwest.

From its modest beginnings with 42 participants representing three counties, the Town and Country Amateur Art program has grown. Today, thousands of artists from three-fourths of Illinois' counties participate.

The Town and Country Art program has been the source of motivation for many amateur artists to produce creative two- and three-dimensional art forms as well as high quality crafts and photography. Through the program, many participating artists have passed from the amateur to the professional ranks of creative endeavor.

To those who have given the amateur artists encouragement, a place to exhibit and an opportunity to be recognized, the artists express their appreciation. Without the support of many unsung sponsors, thousands of Illinois amateur artists would not have had the opportunity to bring their works before the public and to gain recognition and encouragement.

In the final analysis, however, today's program would never have existed without the deep interest, dedication and strong spirit of working together that is characteristic of participants in the Town and Country Amateur Art program. Therefore, we dedicate this year's state exhibition to them — the amateur artists of Illinois.

Congratulations, one and all, for allowing us the privilege of sharing the fruits of your endeavors.

History Of Town And Country Amateur Art Exhibition

For 23 years the University of Illinois has recognized the work of amateur artists through a statewide program known today as the Town and Country State Amateur Art Exhibition.

The program began in 1956 as a rural arts show held in conjunction with the 55th Farm and Home Week. In the early years of the show, exhibitors were limited to residents of rural Illinois — the open country and towns of less than 10,000 population. The program has since been broadened to include all interested Illinois amateur artists.

Amateurs are classified as those who engage in art as a pastime without pursuing it as a professional career. Any person who receives half or more of his income from the sale of his art work or services, or who holds a degree in art from a professional school, is ineligible.

In its first 23 years, the Town and Country Amateur Art Exhibition has involved almost 92,219 amateur artists, with more than 158,000 entries at the county level, and 4,000 prize-winning works selected for the state show.

Credit for the idea of a rural arts show in Illinois goes to Hadley Read, head of the U. of I. Office of Agricultural Communications. Returning from the Minnesota Farm and Home Week in 1955, he brought a catalog of their Rural Artists exhibit. Read suggested to E. H. (Duke) Regnier, professor of rural recreation, that Illinois initiate a similar show for the Farm and Home Week.

Regnier and others agreed it was a good idea and thought the rural people of Illinois would be interested. At that time, some home advisers conducted programs to further the appreciation of arts and crafts. Also, the Cooperative Extension Service Program of Leisurecraft and Counseling Camp and the county craft schools could provide exhibitors.

The Division of University Extension was offering art courses conducted by Art Professor Walter M. Johnson. He accepted the idea enthusiastically as a way to unite the scattered efforts of educational, recreational, and

personal pursuits in arts and crafts.

The proposal received the active support and cooperation of the College of Fine and Applied Arts. Dean A. S. Weller met with members of the art staff — Glenn Bradshaw, Nicholas Britsky, George Foster, Don Frith, and Johnson — and the proceedings were presented to Dean Louis B. Howard of the College of Agriculture.

Howard approved the idea and appointed a committee consisting of L. E. Anderson, D. A. Brown, Jessie Heathman, Dorothy O. Twardock and Regnier to plan a rural arts show for the 55th Farm and Home Week. Bradshaw and Foster were consultants.

The response for the exhibit was greater than anticipated. The 100 entries crowded the Agriculture Library in Mumford Hall on the U. of I. campus. The show included the works of 42 artists from 19 Illinois communities. The jury, consisting of Johnson, Bradshaw, Foster and Frith, selected 10 pieces to receive special citations. Highlighting the first exhibit were a number of gallery features consisting of demonstrations in ceramics by Frith, oil painting by Foster, watercolors by Bradshaw, and miniatures by Nella Van Wyk, a guest artist from Johannesburg, South Africa.

The response and enthusiasm of Farm and Home Week participants, faculty, and staff were great enough to insure its becoming a regular part of Farm and Home Week.

Although the last Farm and Home Week was held in 1962, the Art Exhibition continues as an independent unit of the U. of I.

From the Agriculture Library the state show moved to lower gym of the Women's Building (now the English Building), the Bevier Hall basement, then to the Architecture Gallery, and in 1963, the Town and Country State Amateur Art Exhibition opened in Lincoln Square, Urbana. Since then the Lincoln Square Management Association has cooperated in staging the show here, giving thousands the opportunity to view the work of amateur artists from throughout the state.

The Twenty-Third Annual Town and Country State Amateur Art Exhibition

STATE JURIST

Kenneth Lansing
Professor of Art and Design
University of Illinois

This state exhibition is the culmination of numerous county and district shows held earlier this year. These exhibits drew entries from 9,669 artists in 71 counties. From these local shows, coordinated by county Cooperative Extension staff members, 1,683 were selected for the 10 regional shows. A total of 712 exhibited in the regional exhibitions. From this group, 217 blue ribbon entries were selected for exhibition in the state show.

The College of Agriculture, Cooperative Extension Service, College of Fine and Applied Arts, College of Applied Life Studies and the Office of Continuing Education and Public Service sponsor the exhibit.

We appreciate the enthusiastic cooperation of the Lincoln Square management in staging the exhibition in the High Court Mall and in publicizing it.

If you wish to buy items in the exhibition, contact the artists. Their addresses are in the catalog.

We hope you enjoy this year's show.



Jane A. Scherer, Chairperson

THE 1978 TOWN AND COUNTRY STATE AMATEUR ART EXHIBITION COMMITTEE UNIVERSITY OF ILLINOIS AT URBANA-CHAMPAIGN

JANE A. SCHERER
Extension Subject-Matter Coordinator — CHEP
Chairperson

VERNON L. BRAZLE
Assistant Professor
Extension Visuals Specialist
Publicity

JOAN L. BONNETT
Assistant Professor
Extension Family Economics Specialist
Luncheon

G. J. CHRISTENSON
Professor
Regional Director
Cooperative Extension Service
Hosts and Hostesses

GEORGE L. DAIGH, JR.
Associate Professor
Program Leader — 4-H
Luncheon

CAROLYN G. EVANS
Extension Communications Specialist —
Graphics and Design
Catalog and Invitations

HERBERT J. HOPEN
Professor of Vegetable Crops
Extension Specialist
Hosts and Hostesses

WALTER M. JOHNSON
Professor of Art and Design
Director of Continuing Education
and Public Service-Visual Arts — Emeritus
Setting Up and Gallery Hanging

THOMAS G. KOVACS
Associate Professor of Art
Setting Up and Gallery Hanging

KENNETH LANSING
Professor of Art and Design
Dedication

GEORGE LOWREY, JR.
Assistant Professor of Leisure Studies
Extension Educational Resource Specialist
Regional Exhibitions, Handbook
and County Shows
Setting Up and Gallery Hanging

HAROLD J. MARSHALL
Associate Professor of Art and Design
Jurist and Critique

EMIL MOSSER
Extension Program Development Specialist
Vice-Chairperson
Check-In and Check-Out

FRANKLIN J. REISS
Professor of Land Economics and Extension Specialist
Check-In and Check-Out

THEODORE ZERNICH
Associate Professor of Art and Design
Director of Continuing Education
and Public Service-Visual Arts
Setting Up and Gallery Hanging

Regional and County Art Exhibitions

REGIONAL JURISTS

Lyle Anderson, Illinois Central College, East Peoria
Neil Chassman, Western Illinois University, Macomb
George Hardiman, University of Illinois, Urbana
Walter Johnson, University of Illinois, Urbana
Helen Merritt, Northern Illinois University, DeKalb
John Mulvaney, Illinois Wesleyan University, Bloomington
John Northcutt, MacMurray College, Jacksonville
Dennis Ringering, Southern Illinois University, Edwardsville
Ben Watkins, Eastern Illinois University, Charleston
Theodore Zernich, University of Illinois, Urbana
Dan Ziembo, College of Lake County, Grayslake

COUNTY JURISTS

JAMES BIAMA
Belleville Area College
Belleville

DOUGLAS ESKRA
Belleville Township High School West
Belleville

DOROTHY SMITH
Blackhawk College
Kewanee

PHILLIP JOHNSON
Blackhawk College
Moline

CARL JOHNSON
Carl Johnson's Gallery
Galena

NANCY COOK
EDMOND KANWISCHER
College of Lake County
Grayslake

HANNAH EADS
CARL EMMERICH
CARY KNOOP
AL MOLDROSKI
PHILLIP SETTLE
LYNN TRANK
Eastern Illinois University
Charleston

DONALD P. HALLMARK
Greenville College
Greenville

LEE BENZ
AUGUST SCHMITZ
Illinois Central College
East Peoria

PETER COHAN
Illinois College
Jacksonville

HUGH STUMBO
Illinois State University
Normal

JEAN ROBERTSON
Kemper Insurance Company
Long Grove

JOHN NORTHCUTT
MacMurray College
Jacksonville

GAIL OLSEN
Milikin University
Decatur

LOIS EPLER
Mt. Carmel High School
Decatur

ROSEMARY EVANS
New Simpson High School
New Burnside

RENEE ADAMS
VESTA DANIEL
GARY L. FOX
CAROL HAYANO
BARBARA KRUB
HELEN MERRITT
Northern Illinois University
DeKalb

CAROLE KAUFMAN
Olney Junior College
Olney

BOB SEAR
Pontiac High School
Pontiac

ROBERT LEE MAJOR
Quincy College
Quincy

SUSAN KOLOJESKI
Rend Lake Junior College
Ina

MEAN McWHOOD
Art Teacher
Springfield

HERBERT G. IANE
Photographer & Commercial Artist
Downers Grove

MATTHEW DAUB
RANDALL EDMONSON
F. LEE LITTLEFIELD
Southern Illinois University
Carbondale

WILLIAM RICHMOND
University of Evansville
Evansville, Indiana

NICHOLAS BRITSKY
DONALD FRITH
WALTER M. JOHNSON
EDWARD LANCASTER
JAMES SHIPLEY
University of Illinois
Urbana

AMY JENDRZEGEWSKI
Vincennes University
Vincennes, Indiana

DON SWIFT
Wabash Valley College
Mt. Carmel

STUART SEWALL
Waubonsee College
Sugar Grove

NEIL CHASSMAN
BILL SAUNDERS
Western Illinois University
Macomb

GENE URSPRUNG
West Junior High School
Alton

BILL NEEDLE
Southeast Missouri State University
Cape Girardeau, Missouri

MARION HOOPES
Springfield College
Springfield

Participants in the State Town and Country Art Exhibition

1. JERRY ADEN
3816 Prairie Ridge, Quincy, IL 62301 (Adams)
The Ten Pointer/Watercolor (Not for Sale)
2. DAVID F. AHOLA
115 Columbus Drive, Decatur, IL 62526 (Macon)
Figure/Wood Sculpture (Not for Sale)
3. STEVE AITKEN
2829 38th Street, Moline, IL 61265 (Rock Island)
Last Stop in Rock Island/Ink (Not for Sale)
4. EUGENE ALTHAUS
1607 Comanche Drive, Champaign, IL 61820
(Champaign)
Galactic Explosion/Marquetry (See Artist)
5. DOTTY ANDERSON
R.R. 1, Paxton, IL 60957 (Ford)
Flowers From Friends/Oil (Not for Sale)
6. THERESA P. ANDERSON
R.R. 1, Lot 70, Marnico Village, Jacksonville, IL 62650
(Morgan)
Fur and Fiber/Weaving (See Artist)
7. PAT ARNDT
4 Baxter, Jacksonville, IL 62650 (Morgan)
The Blues/Batik (For Sale)
8. KIRK J. BAIRD
122 N. Highland, Lombard, IL 60148 (DuPage)
 - a. Dawn/Etching (For Sale)
 - b. Penetration/Collagraph (Not for Sale)
9. GLEN T. BAXA
201 North Erie, Wheaton, IL 60187 (DuPage)
The Pitch/Photograph (Not for Sale)
10. K. GOMRIC BELLMAN
109 North Missouri Avenue, Belleville, IL 62221
(St. Clair)
 - a. Monkeys Nest/Pencil (For Sale)
 - b. Wisoms Odyssey/Pencil (Not for Sale)
11. ROBERT H. BERKQUIST
677 Cemetery Road, Gurnee, IL 60031 (Lake)
Oak Creek/Photograph (Not for Sale)
12. VIRGINIA BILLHARDT
1705 Millbrook Court, Geneva, IL 60134 (Kane)
 - a. A Summer Place/Watercolor (See Artist)
 - b. Warm Winter Day/Watercolor (See Artist)
13. DON BRANCH
720 McAdams, Greenville, IL 62246 (Bond)
Eggs and Bucket/Pen and Ink (Not for Sale)
14. DERRILYNE BRIDGES
1416 Paradise Drive, Lake Villa, IL 60046 (Lake)
Mrs. Easter/Pencil (See Artist)
15. ADA F. BRUMETT
578 South Church, Apt. #3 East, Decatur, IL 62522
(Macon)
Still Life with Pears and Pomegranates/Oil
(Not for Sale)
16. MARY ANNE BUTIKAS
1119 S. State Street, Westville, IL 61883 (Vermilion)
 - a. Untitled III/Oil (Not for Sale)
 - b. Untitled V/Oil (Not for Sale)
17. JEAN N. CLARK
1301 Violet Lane, Batavia, IL 60510 (Kane)
 - a. Abandoned Sawmill/Watercolor (For Sale)
 - b. Marshall's Sawmill/Watercolor (For Sale)
18. WANDA COADY
14 Meridian Terrace, Paxton, IL 60957 (Ford)
 - a. San Francisco/Acrylic (Not for Sale)
 - b. Hollyhocks/Acrylic (Not for Sale)
19. VIRGINIA COLGAN
R.R. 1, Box 92, Wyoming, IL 61291 (Stark)
Just Sew So/Stitchery (Not for Sale)
20. MARGARET CSORDAS
17 W. Highland, Bristol, IL 60515 (Kendall)
Roses/Mosaic (Not for Sale)
21. BETTY DAHMAN
R.R. 2, Winchester, IL 62694 (Scott)
A Spring Day at Wesley Chapel/Oil (See Artist)
22. BEVERLY J. DAUGHERTY
3918 Burchard Drive, Decatur, IL (Macon)
God's Country/Oil (Not for Sale)
23. LAURA M. DUELL
1823 Judy Lane, DeKalb, IL 60115 (DeKalb)
Laura's Cupboard/Oil (Not for Sale)
24. CAROL R. DUKE
R.R. 1, Box 99A, Putnam, IL 61560 (Putnam)
A Summer Storm/Photograph (Not for Sale)
25. MARIAN DUKE
219 Richard Street, Henry, IL 61537 (Marshall)
View From Home/Oil (Not for Sale)
26. MARTHA DUKES
Danville, IL 61832 (Vermilion)
Head I/Pastel (Not for Sale)
27. BETTY ELLIOTT
402 South Main Street, Gilman, IL 60938 (Iroquois)
Peaches and Blue Colander/Watercolor (Not for Sale)
28. KATHY EWELL
R.R. 3, Harrisburg, IL 62946 (Saline)
Feeding the Ducks/Watercolor (Not for Sale)
29. BARBARA FEHRENBACHER
503 South 7th Street, Wyoming, IL 61491 (Stark)
Light Brown Casement/Weaving (See Artist)
30. MARY FIELDING
R.R. 3, Milford, IL 60953 (Vermilion)
Saturday Night/Acrylic (See Artist)
31. MARK FLAHERTY
123 West Downer, Aurora, IL 60506 (Kane)
Untitled II/Pencil (Not for Sale)

32. LORI FRONCZAK
924 David Drive, Bensenville, IL 60106 (DuPage)
Sweet and Fancies/Watercolor (Not for Sale)
33. SHIRLEY Y. GASAWAY
1968 East Main, Decatur, IL 62521 (Macon)
Farm Along the River/Oil (For Sale)
34. MARILYN GAST
R.R. 3, Earlville, IL 60518 (LaSalle)
a. Town Road Ends Here/Oil (See Artist)
b. Casey's Place/Oil (See Artist)
35. LORRAINE S. GEARHART
R.R. 1, Stronghurst, IL 61480 (Henderson)
Wintry/Pencil (Not for Sale)
36. THERESA J. GIRON
1306 Crane Boulevard, Libertyville, IL 60048 (Lake)
Woman/Plaster Sculpture (See Artist)
37. WILLIAM M. GORDON
709 S. Mattis Avenue, Champaign, IL 61820
(Champaign)
Sierra Maiz-Cisco, IL/Photograph (See Artist)
38. RICHARD GRAY
1878 East Eagle Street, Kankakee, IL 60901 (Kankakee)
Second Snow/Ink (Not for Sale)
39. BOB HAMMEL
R.R. 3, Carlyle, IL 62231 (Clinton)
Over the Marsh/Acrylic (See Artist)
40. GRACE F. HAVERTY
27 W. 244 Carrel Street, Winfield, IL 60190 (DuPage)
Wash Day in Rome/Oil (Not for Sale)
41. SHAREN HAWKINS
401 N. Main Street, Pleasant Hill, IL 62366 (Pike)
Exercise in Glass/Oil (Not for Sale)
42. WALTER B. HENDRICKSON
724 West State Street, Jacksonville, IL 62650 (Morgan)
Characters from Another World/Wood Carving
(See Artist)
43. LYNN HERZBERGER
Box 7, Bluff Springs, IL 62622 (Cass)
a. Old Man Sea/Concrete (See Artist)
b. Mascouteh Day/Acrylic (See Artist)
44. JULIE HILLIARD
R.R. 3, Harrisburg, IL 62946 (Saline)
Pa/Pencil (Not for Sale)
45. KAREN HONNOLD
501 East Monroe, Chrisman, IL 61924 (Edgar)
Deep Woods/Oil (Not for Sale)
46. ROGER HOOVER
2915 Marshall Avenue, Granite City, IL 62040
(Madison)
Joe and Bill/Oil (See Artist)
47. A. G. HYDE
306 West 9th, Beardstown, IL 62618 (Cass)
Footprint/Photograph (Not for Sale)
48. ROZANNE JACOB
Glasford, IL 61533 (Tazewell)
My Father/Oil (Not for Sale)
49. BETTY JACOBSEN
1228 W. Wood Street, Decatur, IL 62522 (Macon)
a. Vermont Morning/Watercolor (See Artist)
b. Vermont Maple-Sugar-House/Watercolor (See Artist)
50. MONICA JONES
212 East North, Mt. Sterling, IL 62353 (Brown)
The Patio/Oil (Not for Sale)
51. MARY JANE JONSSON
R.R. 1, Jacksonville, IL 62650 (Morgan)
Pines/Acrylic (Not for Sale)
52. LISLE J. KAUFFMAN
430 East Lakeshore Drive, Round Lake Park, IL 60073
(Lake)
Eternity Is Forever/Photograph (Not for Sale)
53. RICHARD KEEFER
604 East Grove, DeKalb, IL 60115 (DeKalb)
Mary/Oil (Not for Sale)
54. DARLENE KING
25 Laurel Drive, Canton, IL 61520 (Fulton)
a. Big Creek/Oil (Not for Sale)
b. Tommy's Farm/Oil (Not for Sale)
55. LYNN KING
527 Maple Road, LaSalle, IL 61301 (LaSalle)
Winter in the Country/Oil (Not for Sale)
56. LORRAINE KOEHLER
1306 St. Julian, Pekin, IL 61554 (Tazewell)
a. Contemplation/Oil (Not for Sale)
b. It's Spring/Oil (Not for Sale)
57. SHIRLEY R. KONEN
1607 Fifth Avenue, Spring Grove, IL 60081 (Lake)
The Rose Barn on Highway 100/Oil (Not for Sale)
58. JELINDA KRUM
201 W. Division, Shannon, IL 61078 (Carroll)
New Salem Mill/Pencil (Not for Sale)
59. SUSAN KRUSE
R.R. 1, Box 123, Red Bud, IL 62278 (Randolph)
a. Dee's Headache/Acrylic (For Sale)
b. B. T. Squirrel/Acrylic (Not for Sale)
60. BETTIE LANGE
6 Rue Deau Ville, Belleville, IL 62221 (St. Clair)
Moonflowers/Watercolor (For Sale)
61. SUE LeCOUNT
100 S. Scott Street, Westville, IL 61883 (Vermilion)
Untitled/Oil (Not for Sale)
62. MELBA A. LIEFER
235 Field Drive, Red Bud, IL 62278 (Randolph)
a. Wayside Beauty/Watercolor (Not for Sale)
b. Untitled/Watercolor (Not for Sale)

63. KATHLEEN A. LIFFICK
Box 102, West Union, IL 62477 (Clark)
Untitled/Weaving (See Artist)
64. HAZEL R. LIVERS
R.R. 1, West Maple Limits, Canton, IL 61520 (Fulton)
Woodland Path/Pastel (For Sale)
65. MADIE E. LOCKE
1258 N. Seminary Street, Galesburg, IL 61401 (Knox)
a. Mums/Oil (Not for Sale)
b. The Forbidden Fruit/Acrylic (Not for Sale)
c. Jungle/Oil (Not for Sale)
66. VIRGINIA LOESING
R.R. 1, Sparta, IL 62286 (Randolph)
a. Dandelions/Watercolor (For Sale)
b. Fence Row/Watercolor (For Sale)
67. BARBARA LONG
R.R. 2, Pekin, IL 61554 (Tazewell)
Earthworks/Serigraph (See Artist)
68. JOHN P. LOFTUS
1409 E. Broadway, Streator, IL 61364 (LaSalle)
a. Net Worth/Oil (Not for Sale)
b. No Preservatives Added/Oil (Not for Sale)
69. VIRGINIA LURY
103 E. Sunset, DeKalb, IL 60115 (DeKalb)
Macramé Table/Macramé (Not for Sale)
70. N. J. LYNN
1727 North 5th Street, Savanna, IL 61074 (Carroll)
General Grant's Kitchen/Watercolor (For Sale)
71. KAY LYNN LYNCH
919 Hall, Streator, IL 61364 (LaSalle)
The Baker House 1893/Oil (See Artist)
72. JANICE R. MAPLE
212 State Road, Mt. Carroll, IL 61053 (Carroll)
Interior with Selloum/Oil (For Sale)
73. PEARL MAY
R.R. 2, Valmeyer, IL 62295 (Randolph)
a. Down at the Barn/Acrylic (Not for Sale)
b. Beyond the Gate/Acrylic (Not for Sale)
74. MARIAN E. McCOY
305 N. Main Street, Hutsonville, IL 62433 (Crawford)
Kerry's Core/Oil (Not for Sale)
75. MARTY McGUIRE
R.R. 1, Golden Gate, IL 62843 (Wayne)
A Barn Near Ellery/Acrylic (Not for Sale)
76. DON E. McKELVIE
106 N. Alexander, Alexis, IL 61412 (Warren)
Sandburg's Prairie/Watercolor (Not for Sale)
77. JULIA McNEIL
R.R. 1, Box 8, Bartlett, IL 60103 (Kane)
a. Posterization I/Photograph (For Sale)
b. Seed Dancing/Photograph (Not for Sale)
78. ELLSWORTH W. MEBOLD
1320 Eberhart, Edwardsville, IL 62025 (Madison)
Roadside Wildflowers/Acrylic (For Sale)
79. GENE A. MENZ
527 Dallas Road, Washington, IL 61571 (Tazewell)
Day's End/Photograph (See Artist)
80. LARRY B. MEYER
R.R. 2, Murphysboro, IL 62966 (Jackson)
Wall's Past/Photograph (Not for Sale)
81. BETTY MOLEN
R.R. 1, Medona, IL 62063 (Macoupin)
Spring at Last/Acrylic (Not for Sale)
82. DONNALEE MOORE
1301 E. Nicholas, Carlinville, IL 62626 (Macoupin)
Garden Time/Oil (Not for Sale)
83. DON P. MUELLER
13 Rosemont, R.R. 7, Streator, IL 61364 (LaSalle)
a. Osprey/Woodcarving (Not for Sale)
b. Buffhead/Woodcarving (Not for Sale)
84. E. KATHLEEN NICHOLS
103 Hutton Drive, Newton, IL 62448 (Jasper)
Red Geranium/Oil (See Artist)
85. JUNE PAZANO
Box 160, Energy, IL 62938 (Williamson)
Addie/Oil (For Sale)
86. SONDRA D. PASCOE
511 E. First North Street, Carlinville, IL 62626
(Macoupin)
Smaug/Scratch Carved Ostrich Egg (For Sale)
87. KAREN PATE
R.R. 2, Winchester, IL 62694 (Scott)
Liberty School House/Pen and Ink (Not for Sale)
88. MYRTLE L. PERKINS
R.R. 2, Mulberry Grove, IL 62262 (Bond)
Woodland-Stream/Oil (See Artist)
89. ALICE PHILLIPS
420 N. Sycamore, Flora, IL 62839 (Clay)
Blown' Dandy-Lions/Stitchery (See Artist)
90. MARY E. PHILLIPS
909 S. Virginia, Marion, IL 62959 (Williamson)
Woodland Garden/Oil (For Sale)
91. IVAN E. PRALL
204 South 5th Street, Malta, IL 60150 (DeKalb)
Thy Mists That Roll and Rise/Photograph (See Artist)
92. DICKIE R. PRICE
602 East King Street, Fairfield, IL 62837 (Wayne)
Silhouette/Photograph (Not for Sale)
93. NAOMI G. PURLEE
718 North Third Street, Monmouth, IL 61462 (Warren)
Floating Market — Bangkok/Oil (For Sale)
94. DWYLA NICCUM QUEEN
1012 Summit, Danville, IL 61832 (Vermilion)
Pensive/Pencil (Not for Sale)
95. GENE RANDOLPH
303 Madison, Varna, IL 61375 (Marshall)
Untitled/Pen and Ink (Not for Sale)

96. EDGAR READ
R.R. 1, Box 85, Putnam, IL 61560 (Putnam)
Sandy Point Sunset/Photograph (Not for Sale)
97. SUSAN M. REES
R.R. 1, Grand Ridge, IL 61325 (LaSalle)
Out of Date/Acrylic (Not for Sale)
98. MARJORIE D. RENWICK
523 Chapel Street, Ottawa, IL 61350 (LaSalle)
Whistle Stop/Watercolor (Not for Sale)
99. TOM RESTOFF
Box 61, Bartelso, IL 62218 (Clinton)
Untitled/Batik (See Artist)
100. MARY K. RHINE
R. F. D. #1, Alto Pass, IL 62905 (Union)
Michelle/Oil (Not for Sale)
101. STUART L. RICE
1025 South First Avenue, Morton, IL 61550 (Tazewell)
Zucchini/Photograph (Not for Sale)
102. JANE RIGSBEE
R.R. 3, Plymouth, IL 62367 (Schuyler)
Handwoven Handbag/Weaving (Not for Sale)
103. BRIDGET ROADS
R.R. 1, Palestine, IL 62451 (Crawford)
Landscape — In Spring/Watercolor (For Sale)
104. EVIE ROBERTS
24 Lake Drive, Troy, IL 62294 (Madison)
a. Peaceful Valley/Watercolor (See Artist)
b. Cottonwood Lake/Watercolor (See Artist)
c. Daisies/Oil (See Artist)
105. JEAN ROBERTS
17 Lakeshore Lane, Collinsville, IL 62234 (Madison)
Christmas Lights/Photograph (Not for Sale)
106. GERALD L. ROBERTSON
409 Thomas Street, Henry, IL 61537 (Marshall)
Art-n-Stuff Antique Stove/Watercolor (See Artist)
107. CAROLYN S. ROBINETTE
R.R. 2, Ramsey, IL 62080 (Fayette)
a. The Back Pasture/Oil (Not for Sale)
b. Rebirth/Oil (Not for Sale)
c. The Last Bushel/Oil (Not for Sale)
108. JEFF A. RUBLAITUS
2713 Everett Road, Ottawa, IL 61350 (LaSalle)
Town and Country Art Show/Glass (For Sale)
109. STEVE RUSSELL
R.R. 2, Murrayville, IL 62668 (Morgan)
a. Hair/Ink (For Sale)
b. Toys/Oil (Not for Sale)
110. EMIL SCHRECK
33 East Washington Street, Villa Park, IL 60181
(DuPage)
Silver Bracelet/Sterling (Not for Sale)
111. SHU-SHEN-SAH
2006 Vawter Street, #5, Urbana, IL 61801 (Champaign)
Lady Mei Ching/Watercolor (Not for Sale)
112. TOM SCHAEFFER
210 East 11th Street, Beardstown, IL 62618 (Cass)
Untitled/Photograph (Not for Sale)
113. CAROL SHUBERG
101 South Adams, New Baden, IL 62265 (Clinton)
Progress/Stitchery (Not for Sale)
114. E. B. SIGLER
3042 35th Avenue, Rock Island, IL 61201 (Rock Island)
a. Untitled/Watercolor (See Artist)
b. Untitled/Watercolor (See Artist)
c. The Shockers/Watercolor (See Artist)
115. CHRISTINA SMITH
508 Somonauk, Sycamore, IL 60187 (DeKalb)
a. Richmond Antique Shop/Photograph (For Sale)
b. 508 Somonauk and fnk/Photograph and Ink (For Sale)
116. SANDRA KAY SMITH
R.R. 1, Biggsville, IL 61418 (Henderson)
Feeding Time/Oil (Not for Sale)
117. LYNNITA SOMMER
129½ West Sale Street, Tuscola, IL 61953 (Douglas)
Handsewn Cathedral Window Quilt/Stitchery
(Not for Sale)
118. L. ART SPOMER
704 Burkwood Drive, Urbana, IL 61801 (Champaign)
Mobius/Wood Carving (For Sale)
119. TOM STAHL
R.R. 1, Box 45, Enfield, IL 82835 (White)
Boy on a Train/Photograph (Not for Sale)
120. VICTORENA STANIS
405 Dowiatt, Westville, IL 61883 (Vermilion)
Untitled/Oil (Not for Sale)
121. DOROTHY J. STAUDER
26 Lake Shore Drive, Danville, IL 61832 (Vermilion)
Andrea/Oil (Not for Sale)
122. RUBY ELIZABETH STEFFY
115 East Fifth, Veedersburg, IN (Vermilion)
Near Sugar Creek/Oil (See Artist)
123. MARGARET M. STEWART
R.R. 1, Box 31, Plainfield, IL 60544 (Kendall)
Lambing Time/Pastel (Not for Sale)
124. VER STINNET
R.R. 2, Box 82A, Staunton, IL 62088 (Macoupin)
a. Untitled/Acrylic (Not for Sale)
b. East Tennessee Tobacco Shed/Oil (See Artist)
125. SUE STOTLAR
701 North Oak, Benton, IL 62812 (Franklin)
a. William J. Preeper/Pastel (For Sale)
b. When Are We Going Home?/Acrylic (For Sale)
126. ALICE L. STOUT
P.O. Box K, Colona, IL 61241 (Henry)
English Tea Symbolized/Acrylic (Not for Sale)

- 127. LASZLO SZELES**
 1496 Waterman, Granite City, IL 62040 (Madison)
 Natures Beauty/Photograph (For Sale)
- 128. DONNA TAMBURELLO**
 545 Wilson, Collinsville, IL 62234 (Madison)
 Toni/Conté (See Artist)
- 129. LeROY TAYLOR**
 401 N. Bond, Altamont, IL 62411 (Bond)
 Migration/Oil (Not for Sale)
- 130. DEREK G. VANUNNIK**
 1488 North Prairie, Galesburg, IL 61401 (Knox)
 Mountains/Photograph (Not for Sale)
- 131. ANNA M. WANTLAND**
 Box 57, Royal, IL 61871 (Champaign)
 Natural Wilderness/Acrylic (Not for Sale)
- 132. B. MARLENE WEBB**
 R.R. 1, Ewing, IL 62836 (Franklin)
 Down Ketteman Lane/Acrylic (Not for Sale)
- 133. VALERIE A. WEEKS**
 Hillcrest Heights, R.R. 2, Elsberry, MO 63343 (Pike)
 Elsberry Depot/Acrylic (Not for Sale)
- 134. DOLLY T. WEGENER**
 R.R. 1, Red Bud, IL 62278 (Randolph)
 a. Roses for a Friend/Acrylic (Not for Sale)
 b. Sunflower with Butterfly/Acrylic (Not for Sale)
- 135. SHIRLEY M. WEINACHT**
 701 Illinois, Collinsville, IL 62234 (Madison)
 Simon House/Oil (See Artist)
- 136. RUTH E. WEINARD**
 708 South First, Apt. #3, Champaign, IL 61820
 (Champaign)
 Geraniums/Photograph (Not for Sale)
- 137. DONNA WERNER**
 115 McKinstry Drive, Elgin, IL 60120 (Kane)
 Bit of Spring/Watercolor (For Sale)
- 138. JULIA B. WILLIAMS**
 R.R. 2, Mulberry Grove, IL 62262 (Bond)
 Saw/Weaving (Not for Sale)
- 139. DOROTHY WINKEL**
 408 West Fourth Street, Delavan, IL 61734 (Tazewell)
 Ill!/Photograph (Not for Sale)
- 140. GERI WOODS**
 404 N. Hamilton Street, Sullivan, IL 61951 (Moultrie)
 Mt. Shuksan from Baker Ski Lodge/Oil (Not for Sale)
- 141. BEVERLY WOODS**
 101 Market Street, Pleasant Hill, Illinois 62366 (Pike)
 Self Portrait/Ink (See Artist)
- 142. VIVIAN WRIGHT**
 R.R. Box 32, McQueen Road, Malta, IL 60150 (DeKalb)
 a. Knothole/Fiber Assemblage (For Sale)
 b. Tools/Ceramic (For Sale)
- 143. EDNA M. WYNKOOP**
 1513 Fisher Street, Pekin, IL 61554 (Tazewell)
 Thirteen of a Kind/Oil (For Sale)
- 144. J. MADILYN YAEGER**
 805 Grant, Danville, IL 61832 (Vermilion)
 a. A Little Red Barn/Oil (See Artist)
 b. Tulip Path/Oil (See Artist)
- 145. WANDA I. YUHAS**
 O.S. 340 Madison, Winfield, IL 60190 (DuPage)
 Sunny Reflections/Oil (Not for Sale)
- 146. LOLA W. ZIMMERLY**
 Sulphur Springs Road, Paris, IL 61944 (Edgar)
 Spring Greens/Watercolor (Not for Sale)

3



4

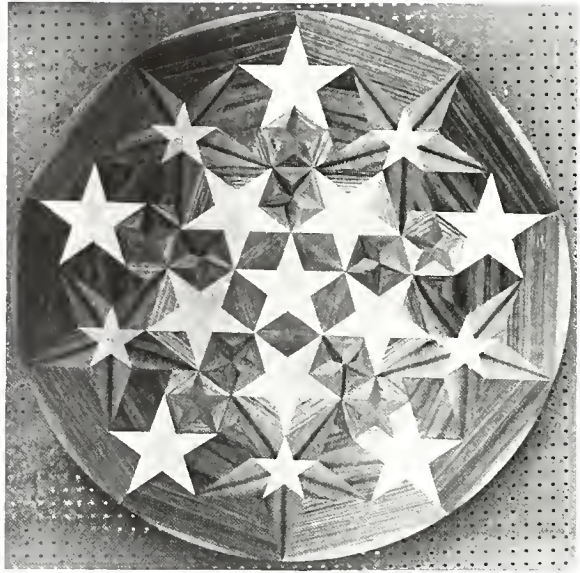

1



5



2

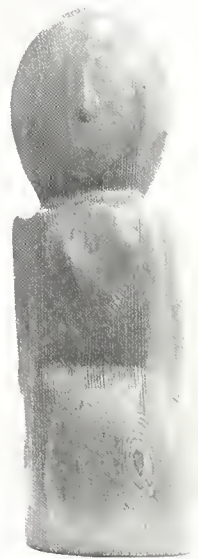

9



8a

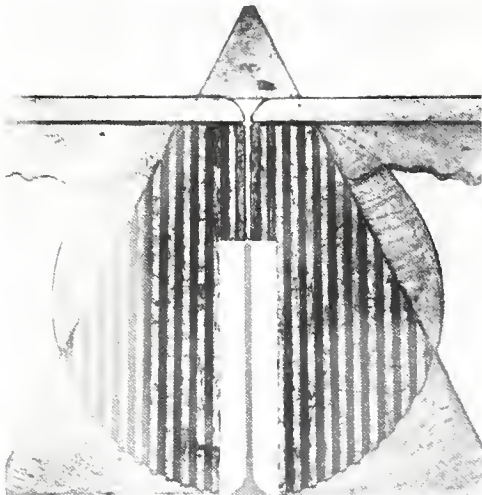

8b

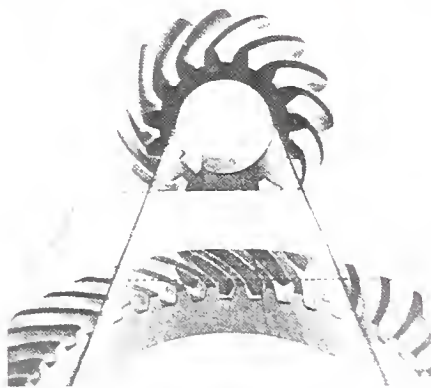

7



6



10a



10b



11



12a



12b



15



16a



14



17a



16b

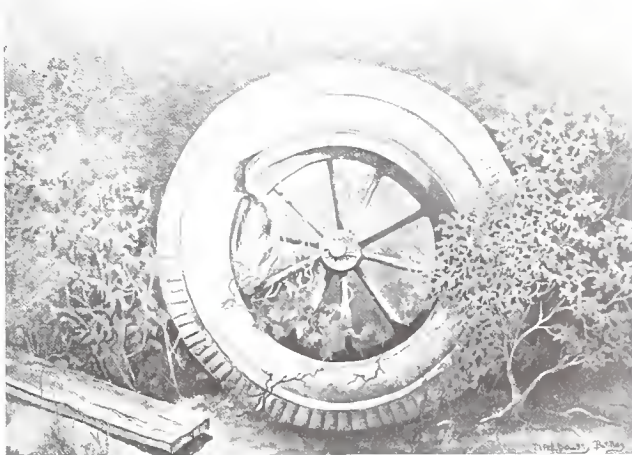

13

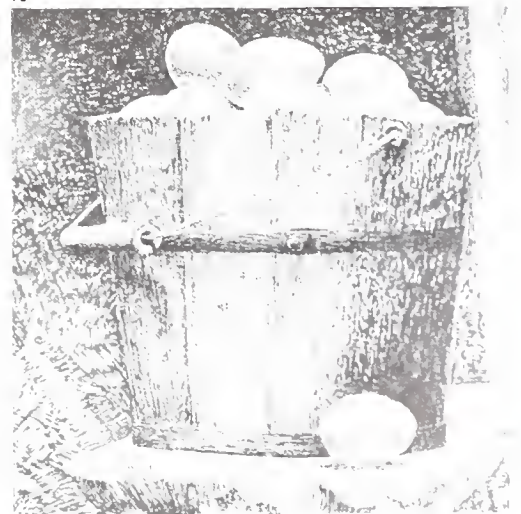

18a



17b



20



18b

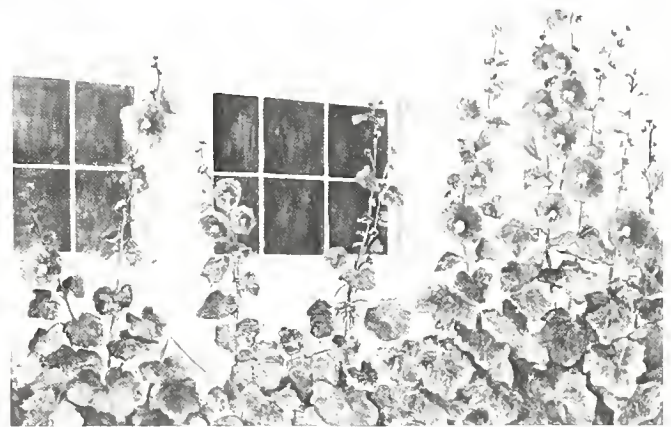

21



19

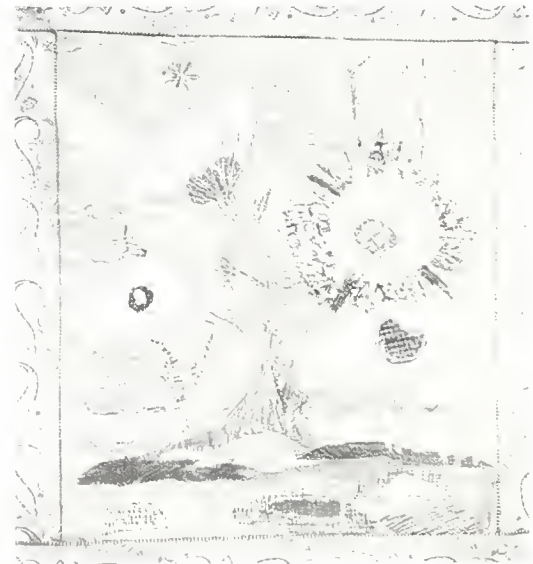

22



23



26



24



27



25



31



32



29

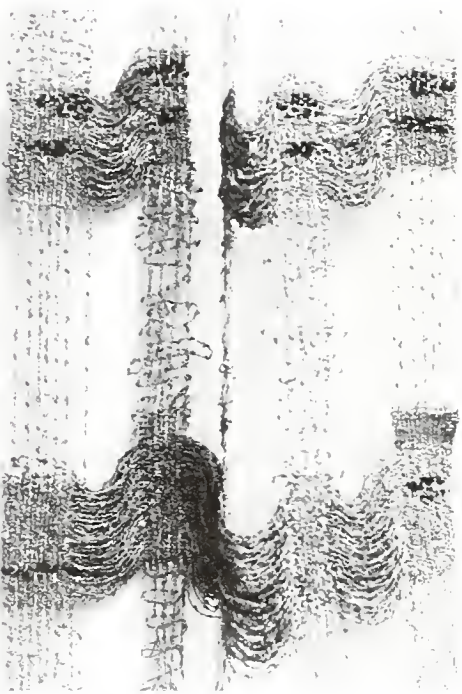

30



28



34a

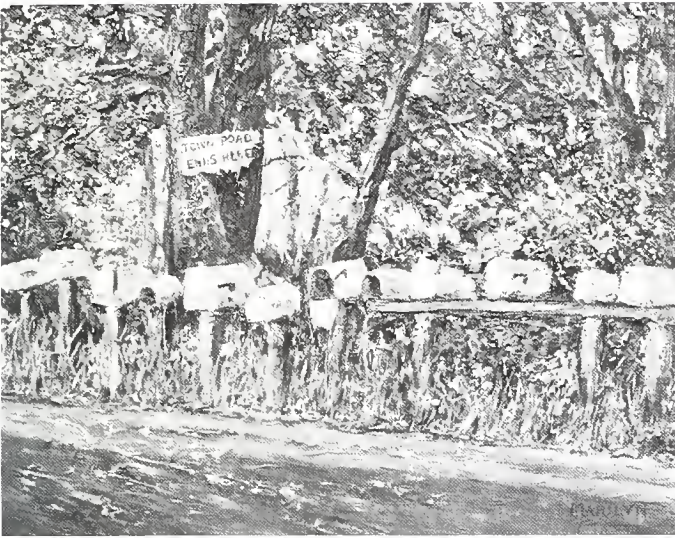

34b



36

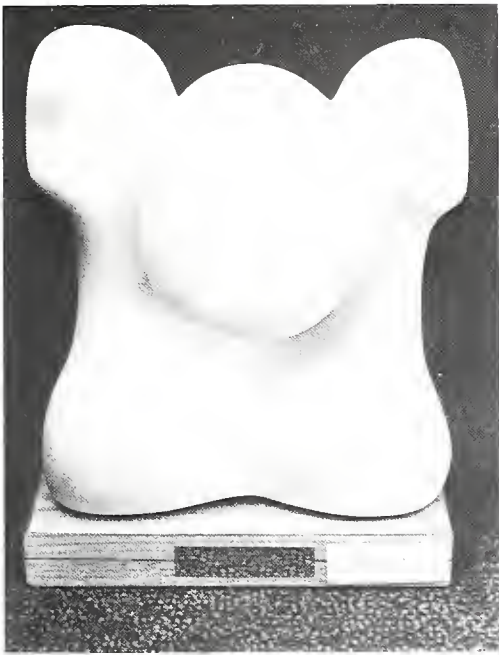

33

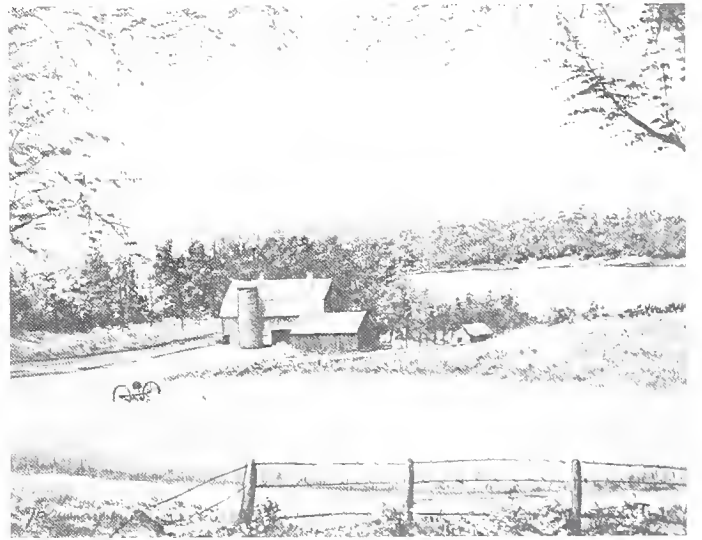

37

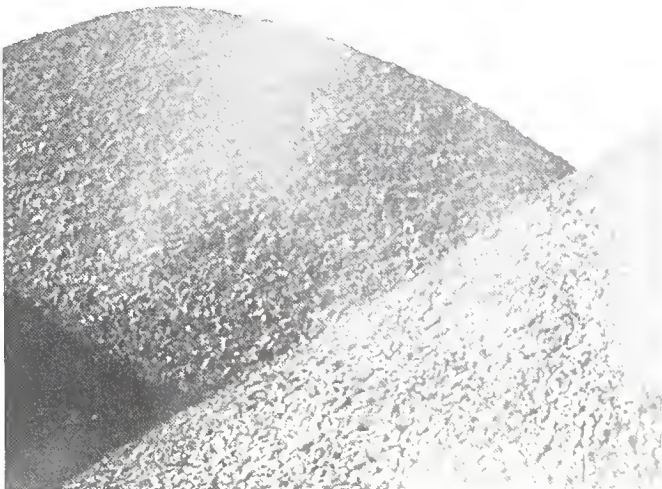

35



38



40



39

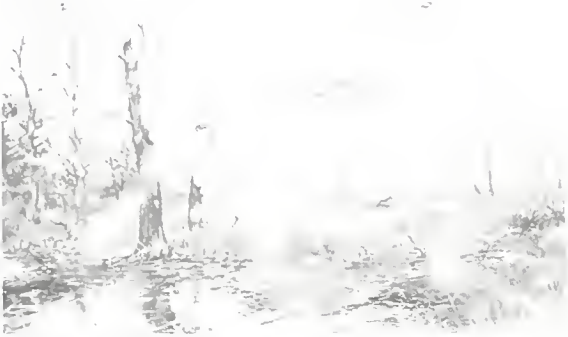

41



42



45



44



43b



46



43a



50



49a



48

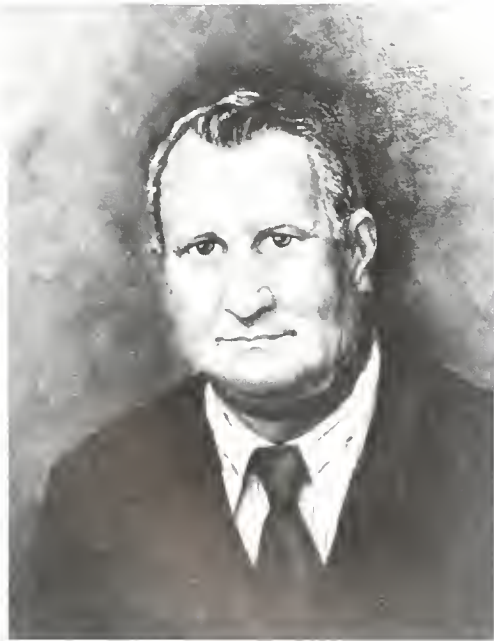

49b



51



47



54a



54b



53



55



52



59b



56a



57



58



56b



62a

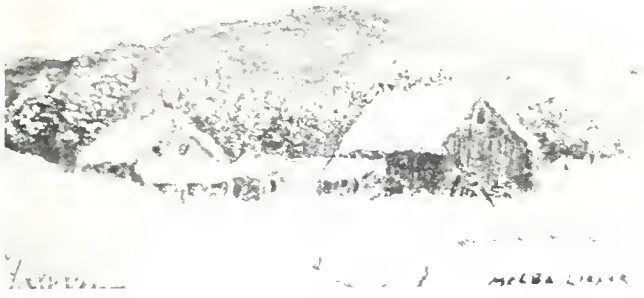

60



59a

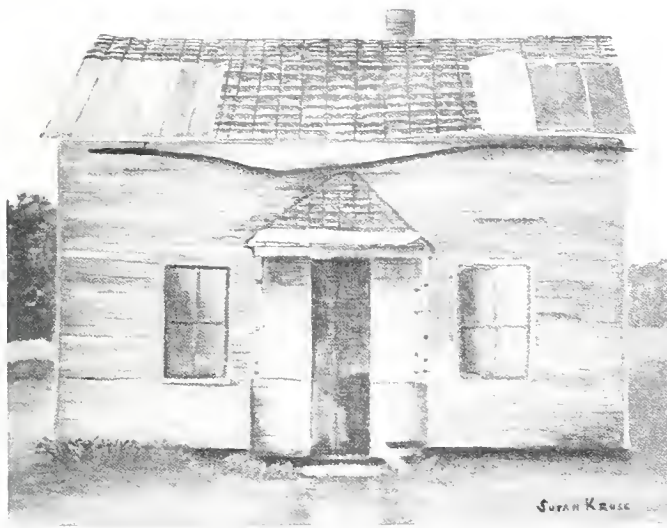

61



62b



64



65a



65b



63



68a



66a



67



65c



66b



69



68b



72



70

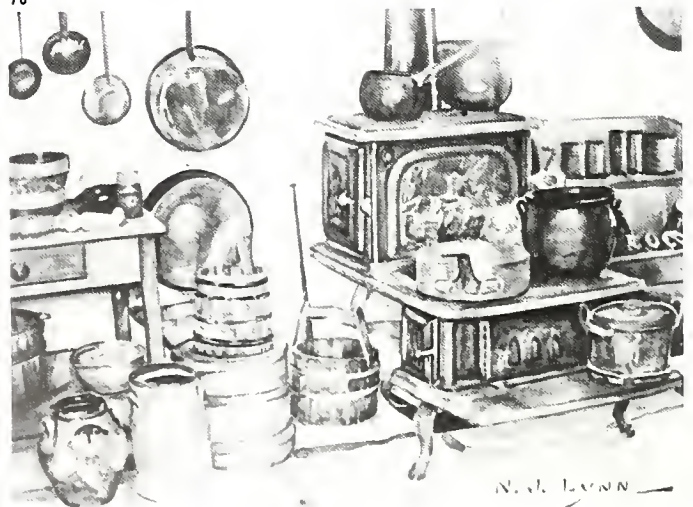

N. J. LYNN

73a



74



75



73b

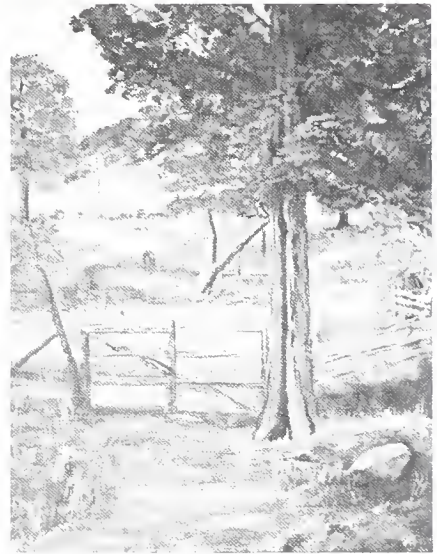

77



76



77b



78



83b

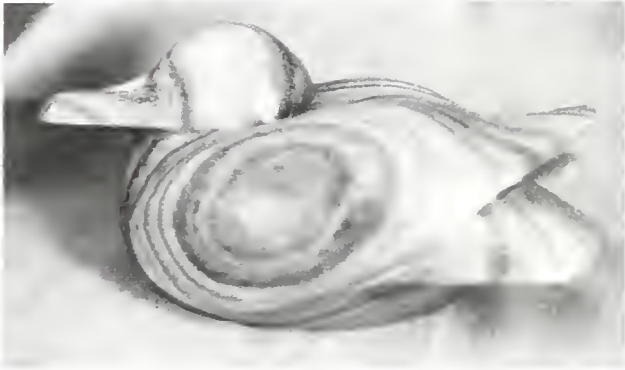

80



79



81



83



88



82



86



85



84



89

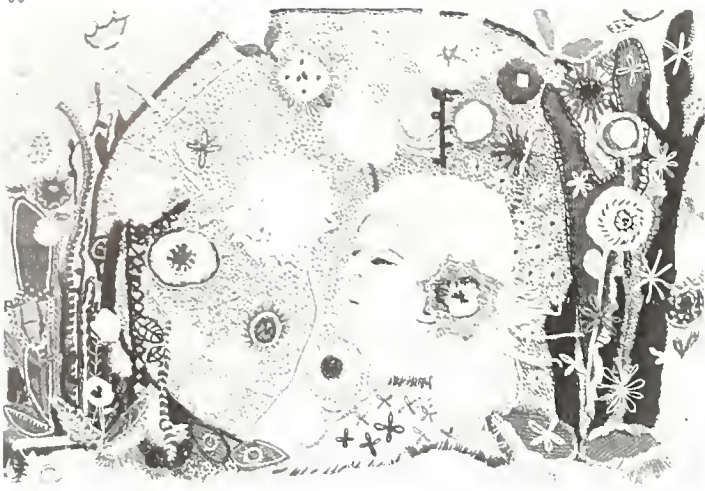

91



95



92



87



93



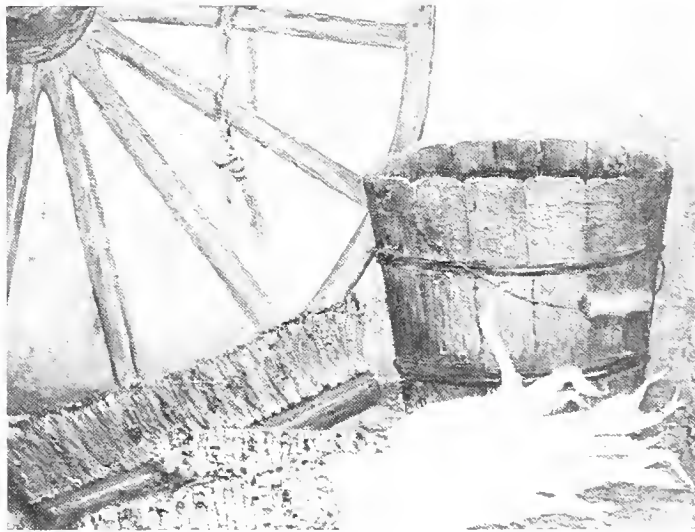

103



108



102

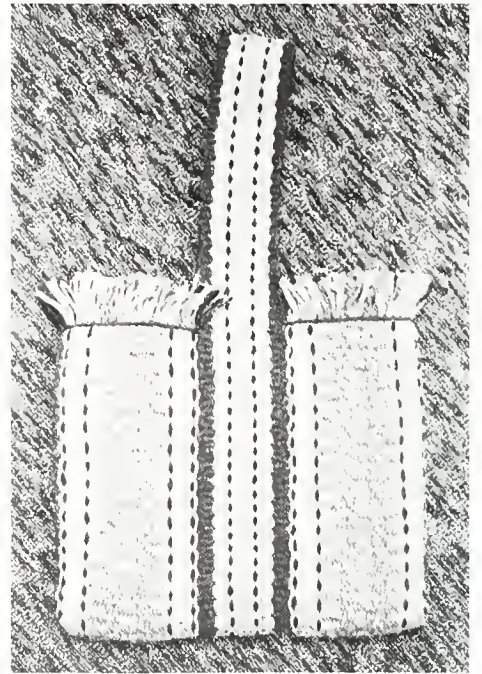

105

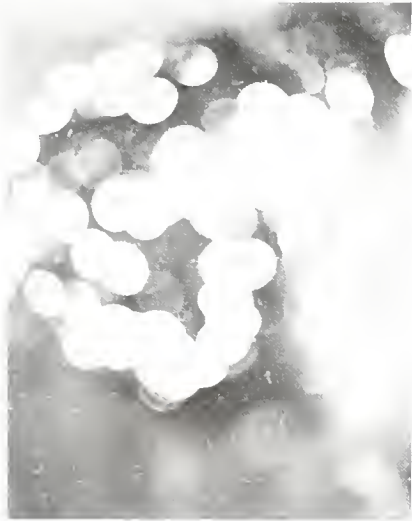

104a



99



100



101



107c



106



104c



107b



107a



114a



114b

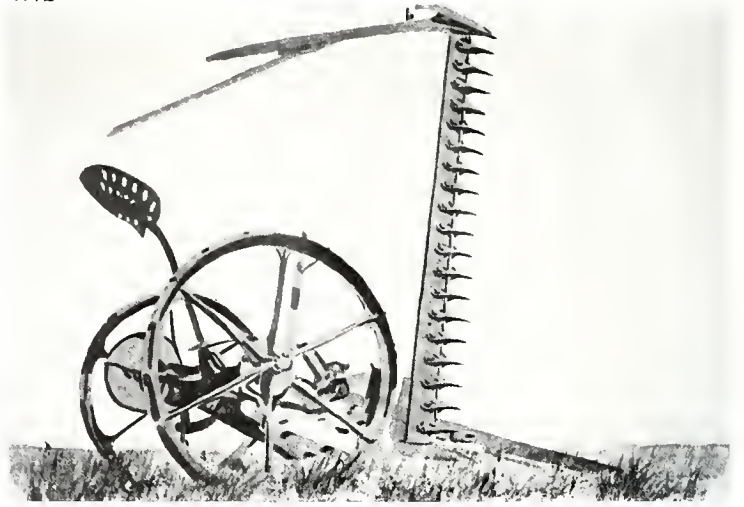

113

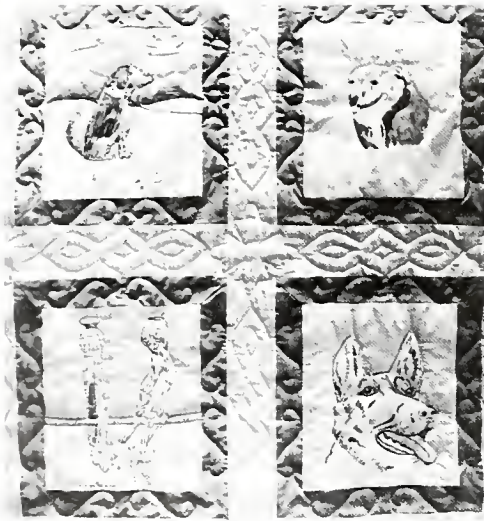

109a



114c



104b



111



116



110



109b



115a



112



120



119



118



117



115b



122



124a

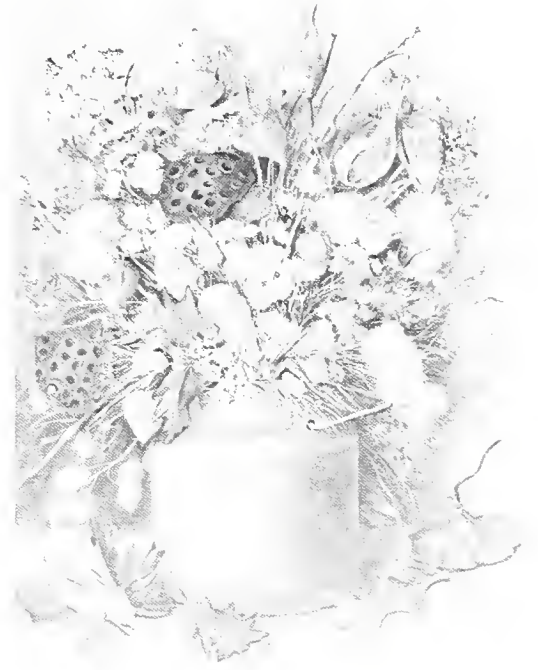

123



124b



121



129



125a



127



126



125b



128



133

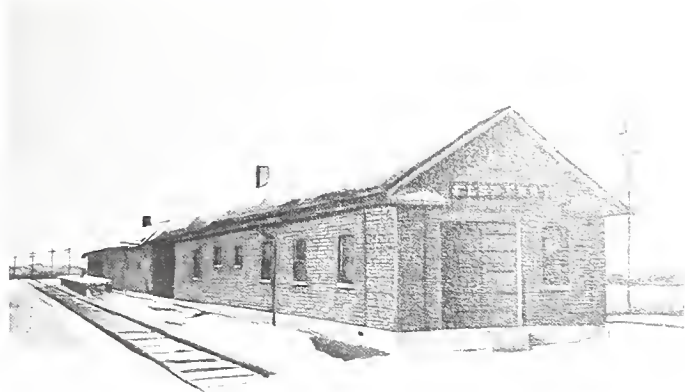

132



134b



131



130



134a



PAULY WAGNER

140



136

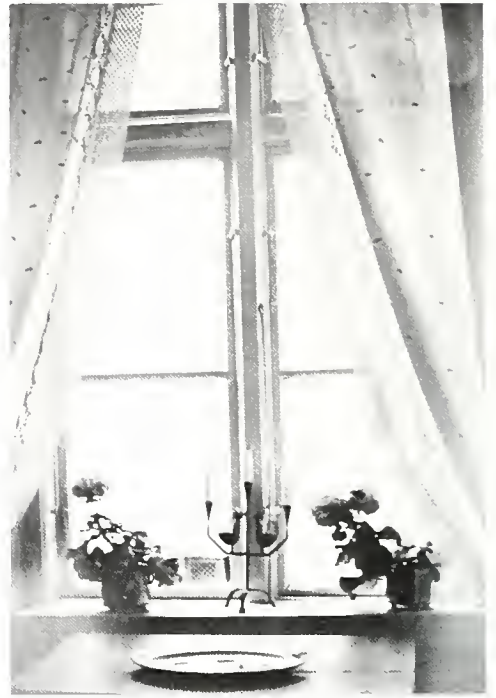

142a



137



135



144b



138

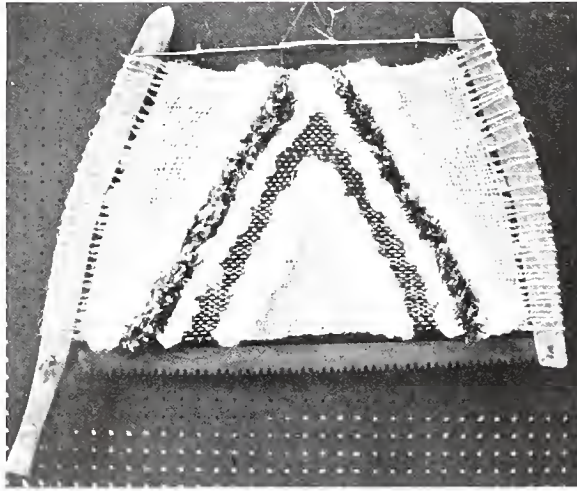

141



139





145



143



142b

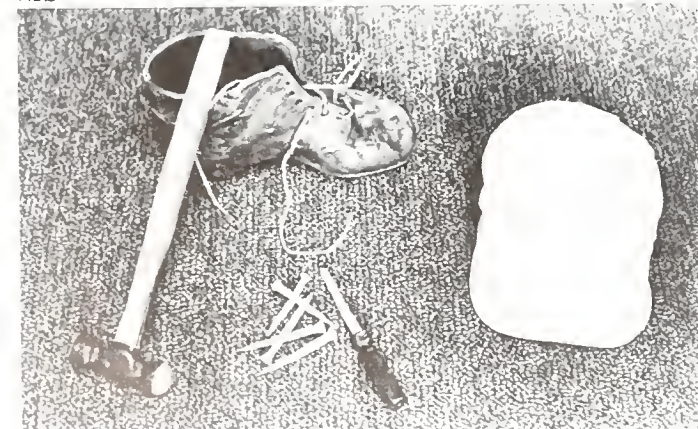

Artist Directory

REGION 1

CARROLL

Jelinda Krum, Shannon
N. J. Lynn, Savanna
Janice R. Maple, Mt. Carroll

REGION 2

DEKALB

Laura M. Duell, DeKalb
Richard Keefer, DeKalb
Virginia Lury, DeKalb
Ivan E. Prall, Malta
Christina Smith, Sycamore
Vivian Wright, Malta

DUPAGE

Kirk J. Baird, Lombard
Glen T. Baxa, Wheaton
Lori Fronczak, Bensenville
Grace Haverty, Winfield
Emil Schreck, Villa Park
Wanda J. Yuhas, Winfield

KANE

Virginia Billhardt, Geneva
Jean N. Clark, Batavia
Mark Flaherty, Aurora
Julia McNeil, Bartlett
Donna Werner, Elgin

KENDALL

Margaret Csordas, Bristol
Margaret M. Stewart, Plainfield

LAKE

Robert H. Berkquist, Gurnee
Derrilynne Bridges, Lake Villa
Theresa J. Giron, Libertyville
Lisle J. Kauffman, Round Lake Park
Shirley R. Konen, Spring Grove

REGION 3

FULTON

Darlene King, Canton
Hazel R. Livers, Canton

HENDERSON

Lorraine S. Gearhart, Stronghurst
Sandra Kay Smith, Biggsville

HENRY

Alice L. Stout, Colona

KNOX

Madie E. Locke, Galesburg
Derek G. Vanunnik, Galesburg

ROCK ISLAND

Steve Aitken, Moline
E. B. Sigler, Rock Island

WARREN

Don E. McKelvie, Alexis
Naomi G. Purlee, Monmouth

REGION 4

LASALE

Marilyn Gast, Earlville
Lynn King, LaSalle
John P. Loftus, Streator
Kay Lynn Lynch, Streator
Don P. Mueller, Streator
Susan M. Rees, Grand Ridge
Marjorie D. Renwick, Ottawa
Jeff A. Rublaitus, Ottawa

MARSHALL

Marian Duke, Henry
Gene Randolph, Varna
Gerald L. Robertson, Henry

PUTNAM

Carol R. Duke, Putnam
Edgar Read, Putnam

STARK

Virginia Colgan, Wyoming
Barbara Fehrenbacher, Wyoming

TAZEWELL

Rozanne Jacob, Glasford
Lorraine Koehler, Pekin
Barbara Long, Pekin
Gene A. Menz, Washington
Stuart L. Rice, Morton
Dorothy Winkel, Delavan
Edna M. Wynkoop, Pekin

REGION 5

ADAMS

Jerry Aden, Quincy

BROWN

Monica Jones, Mt. Sterling

CASS

Lynn Herzberger, Bluff Springs
A. G. Hyde, Beardstown
Tom Schaeffer, Beardstown

MORGAN

Theresa P. Anderson, Jacksonville
Pat Arndt, Jacksonville
Walter B. Hendrickson, Jacksonville
Mary Jane Jonsson, Jacksonville
Steve Russell, Murrayville

PIKE

Sharon Hawkins, Pleasant Hill
Valerie A. Weeks, Elsberry, MO
Beverly Woods, Pleasant Hill

SCHUYLER

Jane Rigsbee, Plymouth

SCOTT

Betty Dahman, Winchester
Karen Pate, Winchester

REGION 6

MACON

David F. Ahola, Decatur
Ada F. Brumett, Decatur
Beverly J. Daugherty, Decatur
Shirley Y. Gasaway, Decatur
Betty Jacobsen, Decatur

MOULTRIE

Geri Wood, Sullivan

REGION 7

CHAMPAIGN

Eugene Althaus, Champaign
William M. Gordon, Champaign
Shu-Shen-Sah, Urbana
L. Art Spomer, Urbana
Anna M. Wantland, Royal
Ruth E. Weinard, Champaign

DOUGLAS

Lynnita Sommer, Tuscola

EDGAR

Karen Honnold, Chrisman
Lola W. Zimmerman, Paris

FORD

Dotty Anderson, Paxton
Wanda Coady, Paxton

IROQUOIS

Betty Elliott, Gilman

KANKAKEE

Richard Gray, Kankakee

VERMILION

Mary Anne Butikas, Westville
Martha Dukes, Danville
Mary Fielding, Milford
Sue LeCount, Westville
Dwyla Niccum Queen, Danville
Victorena Stanis, Westville
Dorothy J. Stauder, Danville
Ruby Elizabeth Steffy, Veedersburg, IN
J. Madilyn Yaeger, Danville

REGION 8

BOND

Don Branch, Greenville
Myrtle Perkins, Mulberry Grove
LeRoy Taylor, Altamont
Julia B. Williams, Mulberry Grove

CLINTON

Bob Hammel, Carlyle
Tom Restoff, Bartelso
Carol Shuberg, New Baden

FAYETTE

Carolyn S. Robinette, Ramsey

MACOUPIN

Betty Molen, Medona
Donnalee Moore, Carlinville
Sondra D. Pascoe, Carlinville
Vera Stinnet, Staunton

MADISON

Roger Hoover, Granite City
Ellsworth W. Mebold, Edwardsville
Evie Roberts, Troy
Jean Roberts, Collinsville
Laszlo Szeles, Granite City
Donna Tamburello, Collinsville
Shirley M. Weinacht, Collinsville

RANDOLPH

Susan Kruse, Red Bud
Melba A. Liefer, Red Bud
Virginia Loesing, Sparta
Pearl May, Valmeyer
Dolly T. Wegener, Red Bud

ST. CLAIR

K. Gornic Bellmann, Belleville
Bettie Lange, Belleville

REGION 9

CLARK

Kathleen A. Liffick, West Union

CLAY

Alice Phillips, Flora

CRAWFORD

Marian E. McCov, Hutsonville
Bridget Roads, Palestine

JASPER

E. Kathleen Nichols, Newton

WAYNE

Marty McGuire, Golden Gate
Dickie Price, Fairfield

REGION 10

FRANKLIN

Sue Stotlar, Benton
B. Marlene Webb, Ewing

JACKSON

E. Kathleen Nichols, Newton

SALINE

Kathy Ewell, Harrisburg
Julie Hilliard, Harrisburg

UNION

Mary K. Rhine, Alto Pass

WHITE

Tom Stahl, Enfield

WILLIAMSON

June Pazzano, Energy
Mary E. Phillips, Marion

The cover artwork is from a photograph done by **LEE WASSENHOVE** of Mercer County and was exhibited in the 1977 Town and Country Amateur Art Exhibition.

LOCATIONS OF REGIONAL EXHIBITIONS

REGION I REGION II
UNIVERSITY CENTER GALLERY
DEKALB

REGION III
BLACKHAWK EAST ADULT EDUCATION CENTER
KEWANEE

REGION IV
PROUTY BUILDING
PRINCETON

REGION V
ILLINOIS FOREST PRODUCTS
BEARDSTOWN

REGION VI
EDWARDS ART PLACE
SPRINGFIELD

REGION VII
DANVILLE VILLAGE MALL
DANVILLE

REGION VIII
ST. CLAIR MALL
BELLEVILLE

REGION IX
CLARK COUNTY EXTENSION BUILDING
MARSHALL

REGION X
UNIVERSITY MALL
CARBONDALE



COUNTIES SUPPORTING REGIONALS

TOTALS FOR REGIONAL SHOWS

County Exhibitors	9,669
Exhibits Eligible for Regional	1,683
Exhibits Entering Regional	712
Regional Winners (exhibits)	217



If you are interested in entering an exhibit in a county show next year and would like more information, contact your local Cooperative Extension Service county adviser.

COUNTY COOPERATIVE EXTENSION SERVICE OFFICES

ADAMS—Quincy 62301
350 S. 36th St.
217/223-8380

BOND—Greenville 62246
Lake & Harris Ave.
618/664-3665

BOONE—Belvidere 61008
930 W. Locust
815/544-3710

BROWN—Mt. Sterling 62353
109 W. North
217/773-3013

BUREAU—Princeton 61356
R.R. 1, Rt. 26 North
815/875-2878

CALHOUN—Hardin 62047
N. County Rd. St.
618/576-2419

CARROLL—Mt. Carroll 61053
Rts. 64 & 78
815/244-9444

CASS—Virginia 62691
210 S. Main St.
217/452-7255

CHAMPAIGN—Champaign 61820
1715 W. Springfield
217/352-3312

CHRISTIAN—Taylorville 62568
313 W. Market
217/824-4897

CLARK—Marshall 62441
R.R. 2
217/826-5422

CLAY—Louisville 62858
S.E. Corner, Square
618/665-3328

CLINTON—Breesee 62230
E. Rt. U.S. 50, P.O. Box 9
618/526-4551

COLES—Charleston 61920
703 Monroe St.
217/345-7034

COOK—Chicago 60603
36 S. Wabash, Rm. 1402
312/996-2620

COOK—Chicago 60628 AREA I
11033 S. Michigan
312/928-4000

COOK—Chicago 60609 AREA II
5106 S. Western
312/737-1178

COOK—Chicago 60618 AREA III
2804 W. Belmont Ave.
312/267-9838

COOK—Rolling Meadows 60008
4200 W. Euclid Avenue
312/991-1160

COOK—Tinley Park 60477
6657 South St.
312/532-4369

CRAWFORD—Robinson 62454
P.O. Box 635
618/546-1549

CUMBERLAND—Toledo 62468
Rt. 121 East, P.O. Box 218
217/849-3931

DE KALB—DeKalb 60115
315 N. 6th St.
815/758-8194

DE WITT—Clinton 61727
803 W. Leander
217/935-5764

DOUGLAS—Tuscola 61953
600 S. Washington
217/253-2713

DUPAGE—Wheaton 60187
421 N. County Farm Rd.
312/682-7485

EDGAR—Erie 61944
210 W. Washington
217/465-8585

EDWARDS—Albion 62806
350 N. 7th St.
618/445-2934

EFFINGHAM—Effingham 62401
1209 Wenthe Dr.
217/347-7773

FAYETTE—Vandalia 62471
118 N. Sixth
618/283-2753

FORD—Melvin 60952
100 N. Hunt St.
217/388-7791

FRANKLIN—Benton 62812
321 S. Main
618/439-3178

FULTON—Lewistown 61542
Rts. 97 & 100, P.O. Box 68
309/547-3711

GALLATIN—Ridgway 62979
Murphy St., P.O. Box 487
618/272-4561

GREENE—Carrollton 62016
319 W. Side Square
217/942-6996

GRUNDY—Morris 60450
116½ E. Washington
815/942-2725

HAMILTON—McLeansboro 62859
Courthouse
618/643-3416

HANCOCK—Carthage 62321
550 N. Madison, P.O. Box 440
217/357-2150

HENDERSON—Stronghurst 61480
Main St.
309/924-1471

HENRY—Cambridge 61238
116 N. East St.
309/937-2424

IROQUOIS—Watseka 60970
123 S. Fifth St.
815/432-5416

JACKSON—Murphysboro 62966
P.O. Box 160
618/687-1727

JASPER—Newton 62448
Rt. 33 West, R.R. 1
618/783-2521

JEFFERSON—Mt. Vernon 62864
R.R. 3, Route 15 West
618/242-0780

JERSEY—Jerseyville 62052
405 S. State St.
618/498-4821

JO DAVIESS—Elizabeth 61028
State Bank Bldg., P.O. Box 1
815/858-2273

JOHNSON—Vienna 62995
208 L. Main, P.O. Box 158
618/658-5322

KANE—St. Charles 60174
335 Randolph Road
312/584-6166

KANKAKEE—Kankakee 60901
187 S. Schuyler, Suite 320
815/939-3626

KENDALL—Yorkville 60560
Rt. 47 South
312/553-5824

KNOX—Galesburg 61401
Box 1347
309/342-5108

LAKE—Grayslake 60030
310 N. Highway 45
312/223-8627

LA SALLE—Ottawa 61350
125 Swanson St., P.O. Box 489
815/433-0707

LAWRENCE—Lawrenceville 62439
1406 Locust St.
618/943-5018

LEE—Ambov 61310
39 East Ave., P.O. Box 119
815/857-3525

LIVINGSTON—Pontiac 61764
222½ W. Madison
815/844-3622

LOGAN—Lincoln 62656
122 S. McLean
217/732-8289

MC DONOUGH—Macomb 61455
U.S. 136 West, Box 463
309/837-9939

MC HENRY—Woodstock 60098
11909 McConnell Rd.
815/338-3737

MC LEAN—Bloomington 61701
202 E. Locust St.
309/828-6494

MACON—Decatur 62526
985 Pershing Rd., Suite G-4
217/877-6042

MACOUPIN—Carlinville 62626
210 N. Broad St.
217/854-9604

MADISON—Edwardsville 62025
900 Hillsboro
618/656-7200

MARION—Salem 62881
Box 447
618/548-1446

MARSHALL-PUTNAM—Henry 61537
300 Edward St.
309/364-2356

MASON—Havana 62644
133 S. High, P.O. Box 170
309/543-3308

MASSAC—Metropolis 62960
R.R. 1, P.O. Box 377
618/524-2270

MENARD—Petersburg 62675
420 S. 7th St., Box 275
217/652-7491

MERCER—Atledo 61231
206 S.E. Third St., P.O. Box 227
309/582-5106

MONROE—Waterloo 62298
509½ W. Mill St.
618/939-6617

MONTGOMERY—Hillsboro 62049
102 N. Main St.
217/532-5763

MORGAN—Jacksonville 62650
104 N. Westgate Ave.
217/243-7424

MOULTRIE—Sullivan 61951
1102 W. Jackson
217/728-4318

OGLE—Oregon 61061
Pines Rd., P.O. Box 99
815/732-2191

PEORIA—Peoria 61604
1716 N. University
309/686-6033

PERRY—Pinckneyville 62274
113 E. South St., P.O. Box 347
618/357-2126

PIATT—Monticello 61856
427 West Marion
217/762-2655

PIKE—Pittsfield 62363
R.R. 3
217/285-2281

POPE-HARDIN—Simpson 62985
Dixon Springs Agricultural Center, R.R. 2
618/695-2441

PULASKI-ALEXANDER—Mounds 62964
R.R. 3
618/745-6310

RANDOLPH—Sparta 62286
S. St. Louis & Belmont
618/443-4364

RICHLAND—Olive 62450
306 S. Fair, P.O. Box 364
618/395-2191

ROCK ISLAND—East Moline 61244
1188 John Deere Rd.
309/796-1233

ST. CLAIR—Belleville 62220
116 S. Charles
618/233-1047

SALINE—Harrisburg 62946
21½ W. Robinson
618/252-8391

SANGAMON—Springfield 62702
2449 Durksen Parkway North
217/782-4617

SCHUYLER—Rushville 62681
710 Maple Ave.
217/322-6033

SCOTT—Winchester 62694
24 S. Main St.
217/742-3172

SHELBY—Shelbyville 62565
North, Rt. 128
217/774-4321

STARK—Toulon 61483
302 S. Downend St.
309/286-5421

STEPHENSON—Freeport 61820
Highland Comm. College
Bldg. C, Pearl City Road
815/235-4125

TAZEWELL—Pekin 61554
1505 Valle Vista
309/347-6614

UNION—Anna 62906
R.R. 1
618/833-5341

VERMILION—Danville 61820
3803 N. Vermilion
217/442-8615

WABASH—Mt. Carmel 62820
Box 64
618/262-5725

WARREN—Monmouth 61820
1000 N. Main, P.O. Box 325
309/734-5161

WASHINGTON—Nashville 61820
Box 192
618/327-8881

WAYNE—Fairfield 62837
521 W. Main St.
618/842-3702

WHITE—Carmi 62821
304 E. Robinson
618/382-9276

WHITESIDE—Morrison 61820
100 E. Knox
815/772-4075

WILL—Johet 60431
100 Manhattan Rd.
815/727-9296

WILLIAMSON—Marion 62820
309 N. Madison
618/993-3304

WINNEBAGO—Rockford 61820
4311 W. State St.
815/987-7379

WOODFORD—Eureka 61820
P.O. Box 162
309/67-3413

The Illinois Cooperative Extension Service provides equal opportunities in programs and employment

Issued in furtherance of Cooperative Extension Work, Acts of May 8 and June 30, 1914, in cooperation with the U.S. Department of Agriculture. JOHN B. CLAAR, Director, Cooperative Extension Service, University of Illinois at Urbana-Champaign.



UNIVERSITY OF ILLINOIS-URBANA



3 0112 052806574