

The Twenty-Third Annual Town and Country  
**State Amateur Art Exhibition**

THE LIBRARY OF THE

APR 1985

UNIVERSITY OF ILLINOIS  
AT URBANA-CHAMPAIGN



Digitized by the Internet Archive  
in 2011 with funding from  
University of Illinois Urbana-Champaign

<http://www.archive.org/details/annualtowncountr1978univ>



The Twenty-Third Annual Town and Country  
**State Amateur Art Exhibition**

Presented by the  
University of Illinois  
Cooperative Extension Service,  
Colleges of Agriculture,  
Fine and Applied Arts,  
Applied Life Studies, and the  
Office of Continuing Education  
and Public Service

at the  
High Court Mall  
Lincoln Square, Urbana  
October 21  
through  
October 28  
1978

---

The Cooperative Extension Service is pleased to facilitate the appointment of the Town and Country Art Show Committee and to help sponsor the county, regional and state show. The continuous growth in the number of exhibitors and the quality of offerings is a tribute to the value of the event and the dedication of talented people throughout Illinois.

*J. B. Claar, Director*  
Cooperative Extension Service

The College of Agriculture has been associated with the Town and Country Amateur Art Exhibition since its beginning as a rural art show presented during the College's Farm and Home Week in 1956. The thread of continuity has been provided through the dedication of faculty members and the many "volunteers" whose continuing interest in the show has assured its success and helped it grow to its current status. At the heart of the show, of course, are the artists, and we congratulate them on their accomplishments. We look forward to continued participation in the Town and Country Art Exhibition, cooperating with the College of Fine and Applied Arts, the College of Applied Life Studies, and the Office of Continuing Education and Public Service.

*Orville G. Bentley, Dean*  
College of Agriculture

How people enrich their leisure is an individual matter and various opportunities for self-expression should be available within our communities. Self-expression through art form is more than just personally satisfying to the artist; it contributes as well to the beholder and indeed to our culture.

The College of Applied Life Studies, through its Department of Leisure Studies' Office of Recreation and Park Resources, is thus pleased to share in the promotion and conduct of this important event — the 1978 Town and Country State Amateur Art Show.

*Kenneth S. Clarke, Dean*  
College of Applied Life Studies

One of the great challenges for the College of Fine and Applied Arts is not only to offer the very best educational opportunities to students on this campus, but also to foster quality art in the larger Illinois community — locally, regionally and statewide.

It is with pride that the College assists in taking art beyond the academic setting and the cultural centers and helping to cultivate it among citizens of diverse backgrounds in every part of the state. Even more gratifying is the ever-improving quality of art produced by novice and veteran artists of Illinois.

The College looks forward to another fine series of exhibitions sponsored by the Town and Country Art Show Committee.

*Jack H. McKenzie, Dean*  
College of Fine and Applied Arts

The Office of Continuing Education and Public Service is pleased to continue its long association with the Town and Country Amateur Art Exhibition. We congratulate the many participating artists on their creative achievements and on the important contribution they make to education and cultural development in the state. Many amateurs have become more professional as a result of participation in this program. I look forward to joining those who visit the current state exhibit being held at Lincoln Square.

*Dennis A. Dahl, Acting Director*  
Office of Continuing Education and Public Service



## Dedication

**The 1978 Town and Country State Amateur Art Exhibition is dedicated to the amateur artists of Illinois — past, present and future — and their many supporters who, since 1956, have made this cultural event one of the best known art programs in the Midwest.**

From its modest beginnings with 42 participants representing three counties, the Town and Country Amateur Art program has grown. Today, thousands of artists from three-fourths of Illinois' counties participate.

The Town and Country Art program has been the source of motivation for many amateur artists to produce creative two- and three-dimensional art forms as well as high quality crafts and photography. Through the program, many participating artists have passed from the amateur to the professional ranks of creative endeavor.

To those who have given the amateur artists encouragement, a place to exhibit and an opportunity to be recognized, the artists express their appreciation. Without the support of many unsung sponsors, thousands of Illinois amateur artists would not have had the opportunity to bring their works before the public and to gain recognition and encouragement.

In the final analysis, however, today's program would never have existed without the deep interest, dedication and strong spirit of working together that is characteristic of participants in the Town and Country Amateur Art program. Therefore, we dedicate this year's state exhibition to them — the amateur artists of Illinois.

**Congratulations, one and all, for allowing us the privilege of sharing the fruits of your endeavors.**

## History Of Town And Country Amateur Art Exhibition

For 23 years the University of Illinois has recognized the work of amateur artists through a statewide program known today as the Town and Country State Amateur Art Exhibition.

The program began in 1956 as a rural arts show held in conjunction with the 55th Farm and Home Week. In the early years of the show, exhibitors were limited to residents of rural Illinois — the open country and towns of less than 10,000 population. The program has since been broadened to include all interested Illinois amateur artists.

Amateurs are classified as those who engage in art as a pastime without pursuing it as a professional career. Any person who receives half or more of his income from the sale of his art work or services, or who holds a degree in art from a professional school, is ineligible.

In its first 23 years, the Town and Country Amateur Art Exhibition has involved almost 92,219 amateur artists, with more than 158,000 entries at the county level, and 4,000 prize-winning works selected for the state show.

Credit for the idea of a rural arts show in Illinois goes to Hadley Read, head of the U. of I. Office of Agricultural Communications. Returning from the Minnesota Farm and Home Week in 1955, he brought a catalog of their Rural Artists exhibit. Read suggested to E. H. (Duke) Regnier, professor of rural recreation, that Illinois initiate a similar show for the Farm and Home Week.

Regnier and others agreed it was a good idea and thought the rural people of Illinois would be interested. At that time, some home advisers conducted programs to further the appreciation of arts and crafts. Also, the Cooperative Extension Service Program of Leisurecraft and Counseling Camp and the county craft schools could provide exhibitors.

The Division of University Extension was offering art courses conducted by Art Professor Walter M. Johnson. He accepted the idea enthusiastically as a way to unite the scattered efforts of educational, recreational, and

personal pursuits in arts and crafts.

The proposal received the active support and cooperation of the College of Fine and Applied Arts. Dean A. S. Weller met with members of the art staff — Glenn Bradshaw, Nicholas Britsky, George Foster, Don Frith, and Johnson — and the proceedings were presented to Dean Louis B. Howard of the College of Agriculture.

Howard approved the idea and appointed a committee consisting of L. E. Anderson, D. A. Brown, Jessie Heathman, Dorothy O. Twardock and Regnier to plan a rural arts show for the 55th Farm and Home Week. Bradshaw and Foster were consultants.

The response for the exhibit was greater than anticipated. The 100 entries crowded the Agriculture Library in Mumford Hall on the U. of I. campus. The show included the works of 42 artists from 19 Illinois communities. The jury, consisting of Johnson, Bradshaw, Foster and Frith, selected 10 pieces to receive special citations. Highlighting the first exhibit were a number of gallery features consisting of demonstrations in ceramics by Frith, oil painting by Foster, watercolors by Bradshaw, and miniatures by Nella Van Wyk, a guest artist from Johannesburg, South Africa.

The response and enthusiasm of Farm and Home Week participants, faculty, and staff were great enough to insure its becoming a regular part of Farm and Home Week.

Although the last Farm and Home Week was held in 1962, the Art Exhibition continues as an independent unit of the U. of I.

From the Agriculture Library the state show moved to lower gym of the Women's Building (now the English Building), the Bevier Hall basement, then to the Architecture Gallery, and in 1968, the Town and Country State Amateur Art Exhibition opened in Lincoln Square, Urbana. Since then the Lincoln Square Management Association has cooperated in staging the show here, giving thousands the opportunity to view the work of amateur artists from throughout the state.

# The Twenty-Third Annual Town and Country State Amateur Art Exhibition

## STATE JURIST

**Kenneth Lansing**  
Professor of Art and Design  
University of Illinois

This state exhibition is the culmination of numerous county and district shows held earlier this year. These exhibits drew entries from 9,669 artists in 71 counties. From these local shows, coordinated by county Cooperative Extension staff members, 1,683 were selected for the 10 regional shows. A total of 712 exhibited in the regional exhibitions. From this group, 217 blue ribbon entries were selected for exhibition in the state show.

The College of Agriculture, Cooperative Extension Service, College of Fine and Applied Arts, College of Applied Life Studies and the Office of Continuing Education and Public Service sponsor the exhibit.

We appreciate the enthusiastic cooperation of the Lincoln Square management in staging the exhibition in the High Court Mall and in publicizing it.

If you wish to buy items in the exhibition, contact the artists. Their addresses are in the catalog.

We hope you enjoy this year's show.



Jane A. Scherer, Chairperson

## THE 1978 TOWN AND COUNTRY STATE AMATEUR ART EXHIBITION COMMITTEE UNIVERSITY OF ILLINOIS AT URBANA-CHAMPAIGN

**JANE A. SCHERER**  
Extension Subject-Matter Coordinator — CHEP  
Chairperson

**VERNON L. BRAZLE**  
Assistant Professor  
Extension Visuals Specialist  
Publicity

**JOAN L. BONNETT**  
Assistant Professor  
Extension Family Economics Specialist  
Luncheon

**G. J. CHRISTENSON**  
Professor  
Regional Director  
Cooperative Extension Service  
Hosts and Hostesses

**GEORGE L. DAIGH, JR.**  
Associate Professor  
Program Leader — 4-H  
Luncheon

**CAROLYN G. EVANS**  
Extension Communications Specialist —  
Graphics and Design  
Catalog and Invitations

**HERBERT J. HOPEN**  
Professor of Vegetable Crops  
Extension Specialist  
Hosts and Hostesses

**WALTER M. JOHNSON**  
Professor of Art and Design  
Director of Continuing Education  
and Public Service-Visual Arts — Emeritus  
Setting Up and Gallery Hanging

**THOMAS G. KOVACS**  
Associate Professor of Art  
Setting Up and Gallery Hanging

**KENNETH LANSING**  
Professor of Art and Design  
Dedication

**GEORGE LOWREY, JR.**  
Assistant Professor of Leisure Studies  
Extension Educational Resource Specialist  
Regional Exhibitions, Handbook  
and County Shows  
Setting Up and Gallery Hanging

**HAROLD J. MARSHALL**  
Associate Professor of Art and Design  
Jurist and Critique

**EMIL MOSSER**  
Extension Program Development Specialist  
Vice-Chairperson  
Check-In and Check-Out

**FRANKLIN J. REISS**  
Professor of Land Economics and Extension Specialist  
Check-In and Check-Out

**THEODORE ZERNICH**  
Associate Professor of Art and Design  
Director of Continuing Education  
and Public Service-Visual Arts  
Setting Up and Gallery Hanging

# Regional and County Art Exhibitions

## REGIONAL JURISTS

Lyle Anderson, Illinois Central College, East Peoria  
Neil Chassman, Western Illinois University, Macomb  
George Hardiman, University of Illinois, Urbana  
Walter Johnson, University of Illinois, Urbana  
Helen Merritt, Northern Illinois University, DeKalb  
John Mulvaney, Illinois Wesleyan University, Bloomington  
John Northcutt, MacMurray College, Jacksonville  
Dennis Ringering, Southern Illinois University, Edwardsville  
Ben Watkins, Eastern Illinois University, Charleston  
Theodore Zernich, University of Illinois, Urbana  
Dan Ziembo, College of Lake County, Grayslake

## COUNTY JURISTS

**JAMES BIAMA**  
Belleville Area College  
Belleville

**DOUGLAS ESKRA**  
Belleville Township High School West  
Belleville

**DOROTHY SMITH**  
Blackhawk College  
Kewanee

**PHILLIP JOHNSON**  
Blackhawk College  
Moline

**CARL JOHNSON**  
Carl Johnson's Gallery  
Galena

**NANCY COOK**  
**EDMOND KANWISCHER**  
College of Lake County  
Grayslake

**HANNAH EADS**  
**CARL EMMERICH**  
**CARY KNOOP**  
**AL MOLDROSKI**  
**PHILLIP SETTLE**  
**LYNN TRANK**  
Eastern Illinois University  
Charleston

**DONALD P. HALLMARK**  
Greenville College  
Greenville

**LEE BENZ**  
**AUGUST SCHMITZ**  
Illinois Central College  
East Peoria

**PETER COHAN**  
Illinois College  
Jacksonville

**HUGH STUMBO**  
Illinois State University  
Normal

**JEAN ROBERTSON**  
Kemper Insurance Company  
Long Grove

**JOHN NORTHCUTT**  
MacMurray College  
Jacksonville

**GAIL OLSEN**  
Millikin University  
Decatur

**LOIS EPLER**  
Mt. Carmel High School  
Decatur

**ROSEMARY EVANS**  
New Simpson High School  
New Burnside

**RENEE ADAMS**  
**VESTA DANIEL**  
**GARY L. FOX**  
**CAROL HAYANO**  
**BARBARA KRUB**  
**HELEN MERRITT**  
Northern Illinois University  
DeKalb

**CAROLE KAUFMAN**  
Olney Junior College  
Olney

**BOB SEAR**  
Pontiac High School  
Pontiac

**ROBERT LEE MAJOR**  
Quincy College  
Quincy

**SUSAN KOLOJESKI**  
Rend Lake Junior College  
Ina

**MEAN McWHOOD**  
Art Teacher  
Springfield

**HERBERT G. LANE**  
Photographer & Commercial Artist  
Downers Grove

**MATTHEW DAUB**  
**RANDALL EDMONSON**  
**F. LEE LITTLEFIELD**  
Southern Illinois University  
Carbondale

**WILLIAM RICHMOND**  
University of Evansville  
Evansville, Indiana

**NICHOLAS BRITSKY**  
**DONALD FRITH**  
**WALTER M. JOHNSON**  
**EDWARD LANCASTER**  
**JAMES SHIPLEY**  
University of Illinois  
Urbana

**AMY JENDRZEGEWSKI**  
Vincennes University  
Vincennes, Indiana

**DON SWIFT**  
Wabash Valley College  
Mt. Carmel

**STUART SEWALL**  
Waubonsee College  
Sugar Grove

**NEIL CHASSMAN**  
**BILL SAUNDERS**  
Western Illinois University  
Macomb

**GENE URSPRUNG**  
West Junior High School  
Alton

**BILL NEEDLE**  
Southeast Missouri State University  
Cape Girardeau, Missouri

**MARION HOOPES**  
Springfield College  
Springfield



# Participants in the State Town and Country Art Exhibition

1. **JERRY ADEN**  
3816 Prairie Ridge, Quincy, IL 62301 (Adams)  
The Ten Pointer/Watercolor (Not for Sale)
2. **DAVID F. AHOLA**  
115 Columbus Drive, Decatur, IL 62526 (Macon)  
Figure/Wood Sculpture (Not for Sale)
3. **STEVE AITKEN**  
2829 38th Street, Moline, IL 61265 (Rock Island)  
Last Stop in Rock Island/Ink (Not for Sale)
4. **EUGENE ALTHAUS**  
1607 Comanche Drive, Champaign, IL 61820  
(Champaign)  
Galactic Explosion/Marquetry (See Artist)
5. **DOTTY ANDERSON**  
R.R. 1, Paxton, IL 60957 (Ford)  
Flowers From Friends/Oil (Not for Sale)
6. **THERESA P. ANDERSON**  
R.R. 1, Lot 70, Marnico Village, Jacksonville, IL 62650  
(Morgan)  
Fur and Fiber/Weaving (See Artist)
7. **PAT ARNDT**  
4 Baxter, Jacksonville, IL 62650 (Morgan)  
The Blues/Batik (For Sale)
8. **KIRK J. BAIRD**  
122 N. Highland, Lombard, IL 60148 (DuPage)
  - a. Dawn/Etching (For Sale)
  - b. Penetration/Collagraph (Not for Sale)
9. **GLEN T. BAXA**  
201 North Erie, Wheaton, IL 60187 (DuPage)  
The Pitch/Photograph (Not for Sale)
10. **K. GOMRIC BELLMAN**  
109 North Missouri Avenue, Belleville, IL 62221  
(St. Clair)
  - a. Monkeys Nest/Pencil (For Sale)
  - b. Wisoms Odyssey/Pencil (Not for Sale)
11. **ROBERT H. BERKQUIST**  
677 Cemetery Road, Gurnee, IL 60031 (Lake)  
Oak Creek/Photograph (Not for Sale)
12. **VIRGINIA BILLHARDT**  
1705 Millbrook Court, Geneva, IL 60134 (Kane)
  - a. A Summer Place/Watercolor (See Artist)
  - b. Warm Winter Day/Watercolor (See Artist)
13. **DON BRANCH**  
720 McAdams, Greenville, IL 62246 (Bond)  
Eggs and Bucket/Pen and Ink (Not for Sale)
14. **DERRILYNE BRIDGES**  
1416 Paradise Drive, Lake Villa, IL 60016 (Lake)  
Mrs. Easter/Pencil (See Artist)
15. **ADA F. BRUMETT**  
578 South Church, Apt. #3 East, Decatur, IL 62522  
(Macon)  
Still Life with Pears and Pomegranates/Oil  
(Not for Sale)
16. **MARY ANNE BUTIKAS**  
1119 S. State Street, Westville, IL 61883 (Vermilion)
  - a. Untitled III/Oil (Not for Sale)
  - b. Untitled V/Oil (Not for Sale)
17. **JEAN N. CLARK**  
1301 Violet Lane, Batavia, IL 60510 (Kane)
  - a. Abandoned Sawmill/Watercolor (For Sale)
  - b. Marshall's Sawmill/Watercolor (For Sale)
18. **WANDA COADY**  
14 Meridian Terrace, Paxton, IL 60957 (Ford)
  - a. San Francisco/Acrylic (Not for Sale)
  - b. Hollyhocks/Acrylic (Not for Sale)
19. **VIRGINIA COLGAN**  
R.R. 1, Box 92, Wyoming, IL 61291 (Stark)  
Just Sew So/Stitchery (Not for Sale)
20. **MARGARET CSORDAS**  
17 W. Highland, Bristol, IL 60515 (Kendall)  
Roses/Mosaic (Not for Sale)
21. **BETTY DAHMAN**  
R.R. 2, Winchester, IL 62694 (Scott)  
A Spring Day at Wesley Chapel/Oil (See Artist)
22. **BEVERLY J. DAUGHERTY**  
3918 Burchard Drive, Decatur, IL (Macon)  
God's Country/Oil (Not for Sale)
23. **LAURA M. DUELL**  
1823 Judy Lane, DeKalb, IL 60115 (DeKalb)  
Laura's Cupboard/Oil (Not for Sale)
24. **CAROL R. DUKE**  
R.R. 1, Box 99A, Putnam, IL 61560 (Putnam)  
A Summer Storm/Photograph (Not for Sale)
25. **MARIAN DUKE**  
219 Richard Street, Henry, IL 61537 (Marshall)  
View From Home/Oil (Not for Sale)
26. **MARTHA DUKES**  
Danville, IL 61832 (Vermilion)  
Head I/Pastel (Not for Sale)
27. **BETTY ELLIOTT**  
402 South Main Street, Gilman, IL 60938 (Iroquois)  
Peaches and Blue Colander/Watercolor (Not for Sale)
28. **KATHY EWELL**  
R.R. 3, Harrisburg, IL 62946 (Saline)  
Feeding the Ducks/Watercolor (Not for Sale)
29. **BARBARA FEHRENBACHER**  
503 South 7th Street, Wyoming, IL 61491 (Stark)  
Light Brown Casement/Weaving (See Artist)
30. **MARY FIELDING**  
R.R. 3, Milford, IL 60953 (Vermilion)  
Saturday Night/Acrylic (See Artist)
31. **MARK FLAHERTY**  
123 West Downer, Aurora, IL 60506 (Kane)  
Untitled II/Pencil (Not for Sale)

32. LORI FRONCZAK  
924 David Drive, Bensenville, IL 60106 (DuPage)  
Sweet and Fancies/Watercolor (Not for Sale)
33. SHIRLEY Y. GASAWAY  
1968 East Main, Decatur, IL 62521 (Macon)  
Farm Along the River/Oil (For Sale)
34. MARILYN GAST  
R.R. 3, Earlville, IL 60518 (LaSalle)  
a. Town Road Ends Here/Oil (See Artist)  
b. Casey's Place/Oil (See Artist)
35. LORRAINE S. GEARHART  
R.R. 1, Stronghurst, IL 61480 (Henderson)  
Wintry/Pencil (Not for Sale)
36. THERESA J. GIRON  
1306 Crane Boulevard, Libertyville, IL 60048 (Lake)  
Woman/Plaster Sculpture (See Artist)
37. WILLIAM M. GORDON  
709 S. Mattis Avenue, Champaign, IL 61820  
(Champaign)  
Sierra Maiz-Cisco, IL/Photograph (See Artist)
38. RICHARD GRAY  
1878 East Eagle Street, Kankakee, IL 60901 (Kankakee)  
Second Snow/Ink (Not for Sale)
39. BOB HAMMEL  
R.R. 3, Carlyle, IL 62231 (Clinton)  
Over the Marsh/Acrylic (See Artist)
40. GRACE F. HAVERTY  
27 W. 244 Carrel Street, Winfield, IL 60190 (DuPage)  
Wash Day in Rome/Oil (Not for Sale)
41. SHAREN HAWKINS  
401 N. Main Street, Pleasant Hill, IL 62366 (Pike)  
Exercise in Glass/Oil (Not for Sale)
42. WALTER B. HENDRICKSON  
724 West State Street, Jacksonville, IL 62650 (Morgan)  
Characters from Another World/Wood Carving  
(See Artist)
43. LYNN HERZBERGER  
Box 7, Bluff Springs, IL 62622 (Cass)  
a. Old Man Sea/Concrete (See Artist)  
b. Mascouteh Day/Acrylic (See Artist)
44. JULIE HILLIARD  
R.R. 3, Harrisburg, IL 62946 (Saline)  
Pa/Pencil (Not for Sale)
45. KAREN HONNOLD  
501 East Monroe, Chrisman, IL 61924 (Edgar)  
Deep Woods/Oil (Not for Sale)
46. ROGER HOOVER  
2915 Marshall Avenue, Granite City, IL 62040  
(Madison)  
Joe and Bill/Oil (See Artist)
47. A. G. HYDE  
306 West 9th, Beardstown, IL 62618 (Cass)  
Footprint/Photograph (Not for Sale)
48. ROZANNE JACOB  
Glasford, IL 61533 (Tazewell)  
My Father/Oil (Not for Sale)
49. BETTY JACOBSEN  
1228 W. Wood Street, Decatur, IL 62522 (Macon)  
a. Vermont Morning/Watercolor (See Artist)  
b. Vermont Maple-Sugar-House/Watercolor (See Artist)
50. MONICA JONES  
212 East North, Mt. Sterling, IL 62353 (Brown)  
The Patio/Oil (Not for Sale)
51. MARY JANE JONSSON  
R.R. 1, Jacksonville, IL 62650 (Morgan)  
Pines/Acrylic (Not for Sale)
52. LISLE J. KAUFFMAN  
430 East Lakeshore Drive, Round Lake Park, IL 60073  
(Lake)  
Eternity Is Forever/Photograph (Not for Sale)
53. RICHARD KEEFER  
604 East Grove, DeKalb, IL 60115 (DeKalb)  
Mary/Oil (Not for Sale)
54. DARLENE KING  
25 Laurel Drive, Canton, IL 61520 (Fulton)  
a. Big Creek/Oil (Not for Sale)  
b. Tommy's Farm/Oil (Not for Sale)
55. LYNN KING  
527 Maple Road, LaSalle, IL 61301 (LaSalle)  
Winter in the Country/Oil (Not for Sale)
56. LORRAINE KOEHLER  
1306 St. Julian, Pekin, IL 61554 (Tazewell)  
a. Contemplation/Oil (Not for Sale)  
b. It's Spring/Oil (Not for Sale)
57. SHIRLEY R. KONEN  
1607 Fifth Avenue, Spring Grove, IL 60081 (Lake)  
The Rose Barn on Highway 100/Oil (Not for Sale)
58. JELINDA KRUM  
201 W. Division, Shannon, IL 61078 (Carroll)  
New Salem Mill/Pencil (Not for Sale)
59. SUSAN KRUSE  
R.R. 1, Box 123, Red Bud, IL 62278 (Randolph)  
a. Dee's Headache/Acrylic (For Sale)  
b. B. T. Squirrel/Acrylic (Not for Sale)
60. BETTIE LANGE  
6 Rue Deau Ville, Belleville, IL 62221 (St. Clair)  
Moonflowers/Watercolor (For Sale)
61. SUE LeCOUNT  
100 S. Scott Street, Westville, IL 61883 (Vermilion)  
Untitled/Oil (Not for Sale)
62. MELBA A. LIEFER  
235 Field Drive, Red Bud, IL 62278 (Randolph)  
a. Wayside Beauty/Watercolor (Not for Sale)  
b. Untitled/Watercolor (Not for Sale)

63. KATHLEEN A. LIFFICK  
Box 102, West Union, IL 62477 (Clark)  
Untitled/Weaving (See Artist)
64. HAZEL R. LIVERS  
R.R. 1, West Maple Limits, Canton, IL 61520 (Fulton)  
Woodland Path/Pastel (For Sale)
65. MADIE E. LOCKE  
1258 N. Seminary Street, Galesburg, IL 61401 (Knox)  
a. Mums/Oil (Not for Sale)  
b. The Forbidden Fruit/Acrylic (Not for Sale)  
c. Jungle/Oil (Not for Sale)
66. VIRGINIA LOESING  
R.R. 1, Sparta, IL 62286 (Randolph)  
a. Dandelions/Watercolor (For Sale)  
b. Fence Row/Watercolor (For Sale)
67. BARBARA LONG  
R.R. 2, Pekin, IL 61554 (Tazewell)  
Earthworks/Serigraph (See Artist)
68. JOHN P. LOFTUS  
1409 E. Broadway, Streator, IL 61364 (LaSalle)  
a. Net Worth/Oil (Not for Sale)  
b. No Preservatives Added/Oil (Not for Sale)
69. VIRGINIA LURY  
103 E. Sunset, DeKalb, IL 60115 (DeKalb)  
Macramé Table/Macramé (Not for Sale)
70. N. J. LYNN  
1727 North 5th Street, Savanna, IL 61074 (Carroll)  
General Grant's Kitchen/Watercolor (For Sale)
71. KAY LYNN LYNCH  
919 Hall, Streator, IL 61364 (LaSalle)  
The Baker House 1893/Oil (See Artist)
72. JANICE R. MAPLE  
212 State Road, Mt. Carroll, IL 61053 (Carroll)  
Interior with Selloum/Oil (For Sale)
73. PEARL MAY  
R.R. 2, Valmeyer, IL 62295 (Randolph)  
a. Down at the Barn/Acrylic (Not for Sale)  
b. Beyond the Gate/Acrylic (Not for Sale)
74. MARIAN E. McCOY  
305 N. Main Street, Hutsonville, IL 62433 (Crawford)  
Kerry's Core/Oil (Not for Sale)
75. MARTY McGUIRE  
R.R. 1, Golden Gate, IL 62843 (Wayne)  
A Barn Near Ellery/Acrylic (Not for Sale)
76. DON E. McKELVIE  
106 N. Alexander, Alexis, IL 61112 (Warren)  
Sandburg's Prairie/Watercolor (Not for Sale)
77. JULIA McNEIL  
R.R. 1, Box 8, Bartlett, IL 60103 (Kane)  
a. Posterization I/Photograph (For Sale)  
b. Seed Dancing/Photograph (Not for Sale)
78. ELLSWORTH W. MEBOLD  
1320 Eberhart, Edwardsville, IL 62025 (Madison)  
Roadside Wildflowers/Acrylic (For Sale)
79. GENE A. MENZ  
527 Dallas Road, Washington, IL 61571 (Tazewell)  
Day's End/Photograph (See Artist)
80. LARRY B. MEYER  
R.R. 2, Murphysboro, IL 62966 (Jackson)  
Wall's Past/Photograph (Not for Sale)
81. BETTY MOLEN  
R.R. 1, Medona, IL 62063 (Macoupin)  
Spring at Last/Acrylic (Not for Sale)
82. DONNALEE MOORE  
1301 E. Nicholas, Carlinville, IL 62626 (Macoupin)  
Garden Time/Oil (Not for Sale)
83. DON P. MUELLER  
13 Rosemont, R.R. 7, Streator, IL 61364 (LaSalle)  
a. Osprey/Woodcarving (Not for Sale)  
b. Buffalohead/Woodcarving (Not for Sale)
84. E. KATHLEEN NICHOLS  
103 Hutton Drive, Newton, IL 62448 (Jasper)  
Red Geranium/Oil (See Artist)
85. JUNE PAZANO  
Box 160, Energy, IL 62938 (Williamson)  
Addie/Oil (For Sale)
86. SONDRA D. PASCOE  
511 E. First North Street, Carlinville, IL 62626  
(Macoupin)  
Smaug/Scratch Carved Ostrich Egg (For Sale)
87. KAREN PATE  
R.R. 2, Winchester, IL 62694 (Scott)  
Liberty School House/Pen and Ink (Not for Sale)
88. MYRTLE L. PERKINS  
R.R. 2, Mulberry Grove, IL 62262 (Bond)  
Woodland-Stream/Oil (See Artist)
89. ALICE PHILLIPS  
420 N. Sycamore, Flora, IL 62839 (Clay)  
Blown' Dandy-Lions/Stitchery (See Artist)
90. MARY E. PHILLIPS  
909 S. Virginia, Marion, IL 62959 (Williamson)  
Woodland Garden/Oil (For Sale)
91. IVAN E. PRALL  
204 South 5th Street, Malta, IL 60150 (DeKalb)  
Thy Mists That Roll and Rise/Photograph (See Artist)
92. DICKIE R. PRICE  
602 East King Street, Fairfield, IL 62837 (Wayne)  
Silhouette Photograph (Not for Sale)
93. NAOMI G. PURLEE  
718 North Third Street, Monmouth, IL 61162 (Warren)  
Floating Market — Bangkok Oil (For Sale)
94. DWYLA NICCUM QUEEN  
1012 Summit, Danville, IL 61832 (Vermilion)  
Pensive Pencil (Not for Sale)
95. GENE RANDOLPH  
303 Madison, Varna, IL 61375 (Marshall)  
Untitled/Pen and Ink (Not for Sale)

96. EDGAR READ  
R.R. 1, Box 85, Putnam, IL 61560 (Putnam)  
Sandy Point Sunset/Photograph (Not for Sale)
97. SUSAN M. REES  
R.R. 1, Grand Ridge, IL 61325 (LaSalle)  
Out of Date/Acrylic (Not for Sale)
98. MARJORIE D. RENWICK  
523 Chapel Street, Ottawa, IL 61350 (LaSalle)  
Whistle Stop/Watercolor (Not for Sale)
99. TOM RESTOFF  
Box 61, Bartelso, IL 62218 (Clinton)  
Untitled/Batik (See Artist)
100. MARY K. RHINE  
R. F. D. #1, Alto Pass, IL 62905 (Union)  
Michelle/Oil (Not for Sale)
101. STUART L. RICE  
1025 South First Avenue, Morton, IL 61550 (Tazewell)  
Zucchini/Photograph (Not for Sale)
102. JANE RIGSBEE  
R.R. 3, Plymouth, IL 62367 (Schuyler)  
Handwoven Handbag/Weaving (Not for Sale)
103. BRIDGET ROADS  
R.R. 1, Palestine, IL 62451 (Crawford)  
Landscape — In Spring/Watercolor (For Sale)
104. EVIE ROBERTS  
24 Lake Drive, Troy, IL 62294 (Madison)  
a. Peaceful Valley/Watercolor (See Artist)  
b. Cottonwood Lake/Watercolor (See Artist)  
c. Daisies/Oil (See Artist)
105. JEAN ROBERTS  
17 Lakeshore Lane, Collinsville, IL 62234 (Madison)  
Christmas Lights/Photograph (Not for Sale)
106. GERALD L. ROBERTSON  
109 Thomas Street, Henry, IL 61537 (Marshall)  
Art-n-Stuff Antique Stove/Watercolor (See Artist)
107. CAROLYN S. ROBINETTE  
R.R. 2, Ramsey, IL 62080 (Fayette)  
a. The Back Pasture/Oil (Not for Sale)  
b. Rebirth, Oil (Not for Sale)  
c. The Last Bushel/Oil (Not for Sale)
108. JEFF A. RUBLAITUS  
2713 Everett Road, Ottawa, IL 61350 (LaSalle)  
Town and Country Art Show/Glass (For Sale)
109. STEVE RUSSELL  
R.R. 2, Murrayville, IL 62668 (Morgan)  
a. Hair/Ink (For Sale)  
b. Toys/Oil (Not for Sale)
110. EMIL SCHIRECK  
33 East Washington Street, Villa Park, IL 60181  
(DuPage)  
Silver Bracelet, Sterling (Not for Sale)
111. SHU-SHIEN-SAH  
2006 Yawter Street, #5, Urbana, IL 61801 (Champaign)  
Lady Mei Ching/Watercolor (Not for Sale)
112. TOM SCHAEFFER  
210 East 11th Street, Beardstown, IL 62618 (Cass)  
Untitled/Photograph (Not for Sale)
113. CAROL SHUBERG  
101 South Adams, New Baden, IL 62265 (Clinton)  
Progress/Stitchery (Not for Sale)
114. E. B. SIGLER  
3012 35th Avenue, Rock Island, IL 61201 (Rock Island)  
a. Untitled/Watercolor (See Artist)  
b. Untitled/Watercolor (See Artist)  
c. The Shockers/Watercolor (See Artist)
115. CHRISTINA SMITH  
508 Somonauk, Sycamore, IL 60187 (DeKalb)  
a. Richmond Antique Shop/Photograph (For Sale)  
b. 508 Somonauk and Ink/Photograph and Ink (For Sale)
116. SANDRA KAY SMITH  
R.R. 1, Biggsville, IL 61418 (Henderson)  
Feeding Time/Oil (Not for Sale)
117. LYNNITA SOMMER  
129½ West Sale Street, Tuscola, IL 61953 (Douglas)  
Handsewn Cathedral Window Quilt/Stitchery  
(Not for Sale)
118. L. ART SPOMER  
704 Burkwood Drive, Urbana, IL 61801 (Champaign)  
Mobius/Wood Carving (For Sale)
119. TOM STAHL  
R.R. 1, Box 45, Enfield, IL 82835 (White)  
Boy on a Train/Photograph (Not for Sale)
120. VICTORENA STANIS  
405 Dowiat, Westville, IL 61883 (Vermilion)  
Untitled/Oil (Not for Sale)
121. DOROTHY J. STAUDER  
26 Lake Shore Drive, Danville, IL 61832 (Vermilion)  
Andrea/Oil (Not for Sale)
122. RUBY ELIZABETH STEFFY  
115 East Fifth, Veedersburg, IN (Vermilion)  
Near Sugar Creek/Oil (See Artist)
123. MARGARET M. STEWART  
R.R. 1, Box 34, Plainfield, IL 60544 (Kendall)  
Lambing Time/Pastel (Not for Sale)
124. VER STINNET  
R.R. 2, Box 82A, Staunton, IL 62088 (Macoupin)  
a. Untitled/Acrylic (Not for Sale)  
b. East Tennessee Tobacco Shed/Oil (See Artist)
125. SUE STOTLAR  
701 North Oak, Benton, IL 62812 (Franklin)  
a. William J. Preeper/Pastel (For Sale)  
b. When Are We Going Home?/Acrylic (For Sale)
126. ALICE L. STOUT  
P.O. Box K, Colona, IL 61241 (Henry)  
English Tea Symbolized/Acrylic (Not for Sale)

127. LASZLO SZELES  
1496 Waterman, Granite City, IL 62040 (Madison)  
Natures Beauty/Photograph (For Sale)
128. DONNA TAMBURELLO  
545 Wilson, Collinsville, IL 62231 (Madison)  
Toni/Conté (See Artist)
129. LeROY TAYLOR  
401 N. Bond, Altamont, IL 62111 (Bond)  
Migration/Oil (Not for Sale)
130. DEREK G. VANUNNIK  
1488 North Prairie, Galesburg, IL 61401 (Knox)  
Mountains/Photograph (Not for Sale)
131. ANNA M. WANTLAND  
Box 57, Royal, IL 61871 (Champaign)  
Natural Wilderness/Acrylic (Not for Sale)
132. B. MARLENE WEBB  
R.R. 1, Ewing, IL 62836 (Franklin)  
Down Ketteman Lane/Acrylic (Not for Sale)
133. VALERIE A. WEEKS  
Hillcrest Heights, R.R. 2, Elsberry, MO 63343 (Pike)  
Elsberry Depot/Acrylic (Not for Sale)
134. DOLLY T. WEGENER  
R.R. 1, Red Bud, IL 62278 (Randolph)  
a. Roses for a Friend/Acrylic (Not for Sale)  
b. Sunflower with Butterfly/Acrylic (Not for Sale)
135. SHIRLEY M. WEINACHT  
701 Illinois, Collinsville, IL 62231 (Madison)  
Simon House/Oil (See Artist)
136. RUTH E. WEINARD  
708 South First, Apt. #3, Champaign, IL 61820  
(Champaign)  
Geraniums/Photograph (Not for Sale)
137. DONNA WERNER  
115 McKinstry Drive, Elgin, IL 60120 (Kane)  
Bit of Spring/Watercolor (For Sale)
138. JULIA B. WILLIAMS  
R.R. 2, Mulberry Grove, IL 62262 (Bond)  
Saw/Weaving (Not for Sale)
139. DOROTHY WINKEL  
408 West Fourth Street, Delavan, IL 61734 (Tazewell)  
Hi!/Photograph (Not for Sale)
140. GERI WOODS  
404 N. Hamilton Street, Sullivan, IL 61951 (Moultrie)  
Mt. Shuksan from Baker Ski Lodge/Oil (Not for Sale)
141. BEVERLY WOODS  
101 Market Street, Pleasant Hill, Illinois 62366 (Pike)  
Self Portrait/Ink (See Artist)
142. VIVIAN WRIGHT  
R.R. Box 32, McQueen Road, Malta, IL 60150 (DeKalb)  
a. Knothole/Fiber Assemblage (For Sale)  
b. Tools/Ceramic (For Sale)
143. EDNA M. WYNKOOP  
1513 Fisher Street, Pekin, IL 61554 (Tazewell)  
Thirteen of a Kind/Oil (For Sale)
144. J. MADILYN YAEGER  
805 Grant, Danville, IL 61832 (Vermilion)  
a. A Little Red Barn/Oil (See Artist)  
b. Tulip Path/Oil (See Artist)
145. WANDA J. YUHAS  
O.S. 340 Madison, Winfield, IL 60190 (DuPage)  
Sunny Reflections/Oil (Not for Sale)
146. LOLA W. ZIMMERLY  
Sulphur Springs Road, Paris, IL 61944 (Edgar)  
Spring Greens/Watercolor (Not for Sale)

3



4

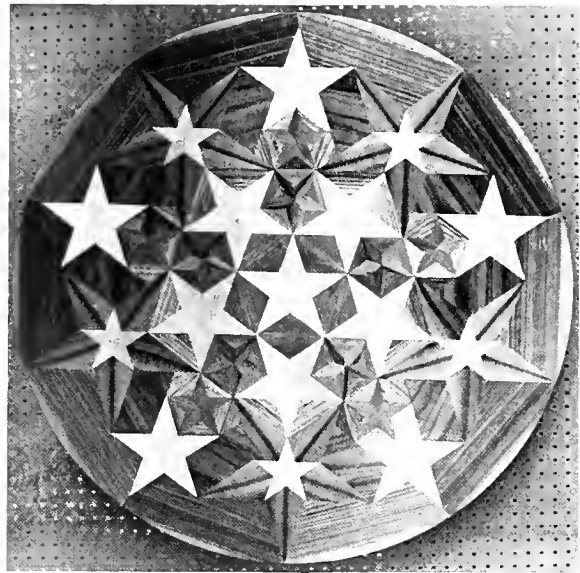

1



5



2



9



8a

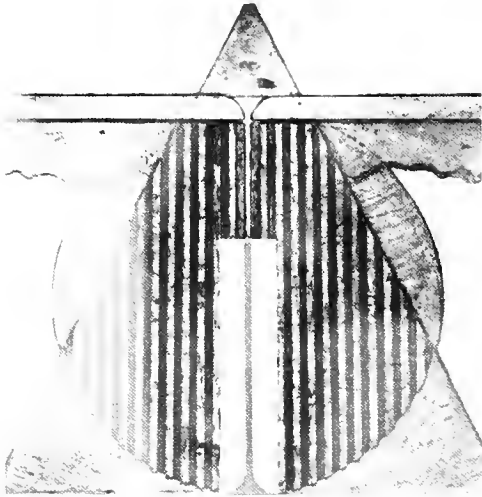

8b

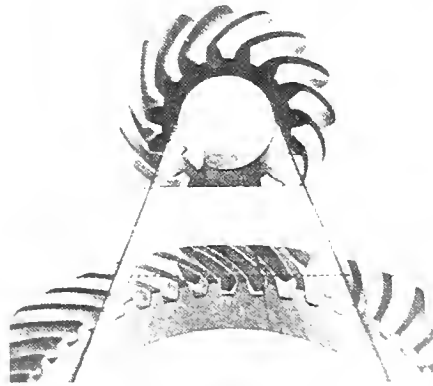

7



6

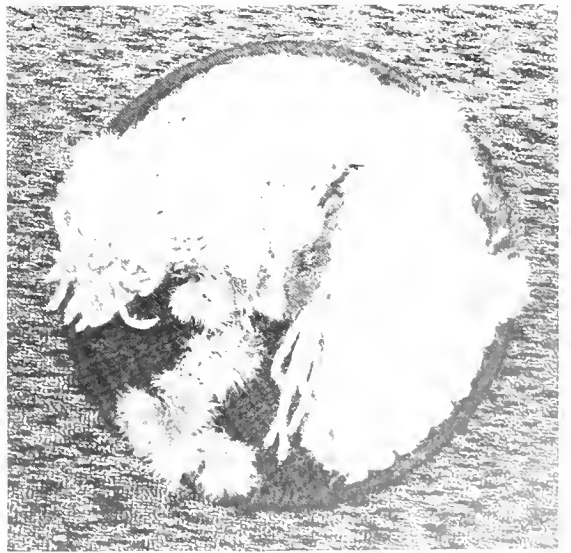

10a



10b



11



12b



12a





16a



15



14

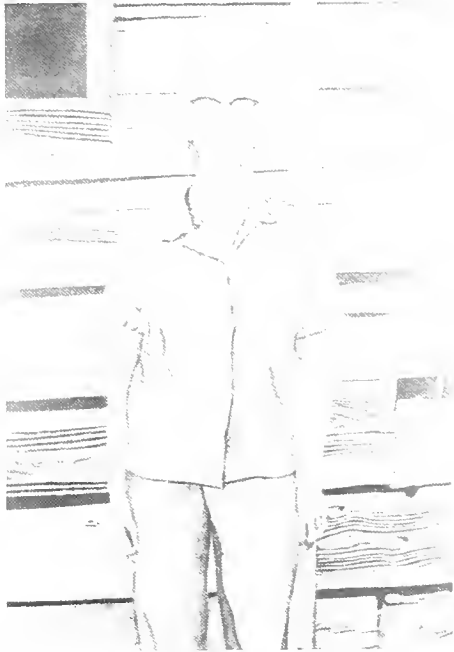

17a



16b

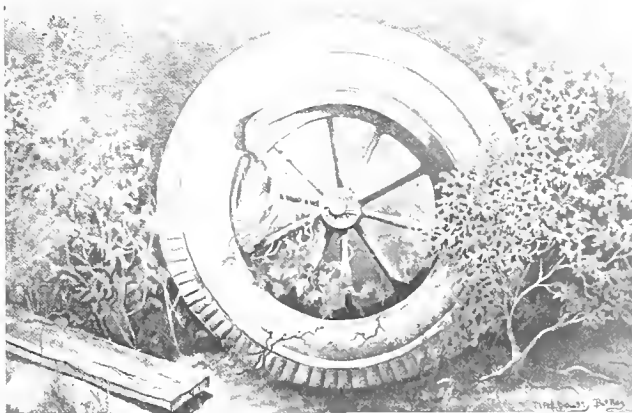

13

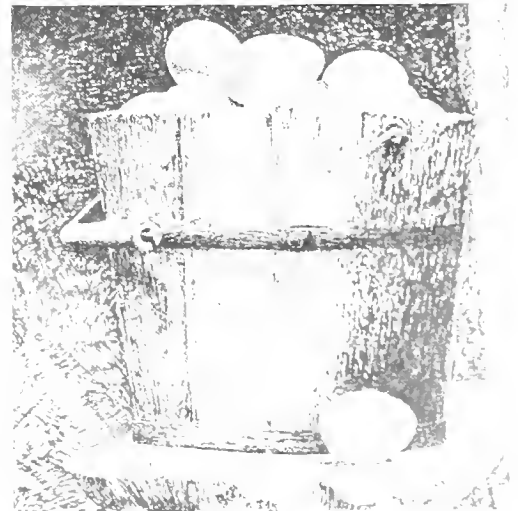

18a



17b



20



18b

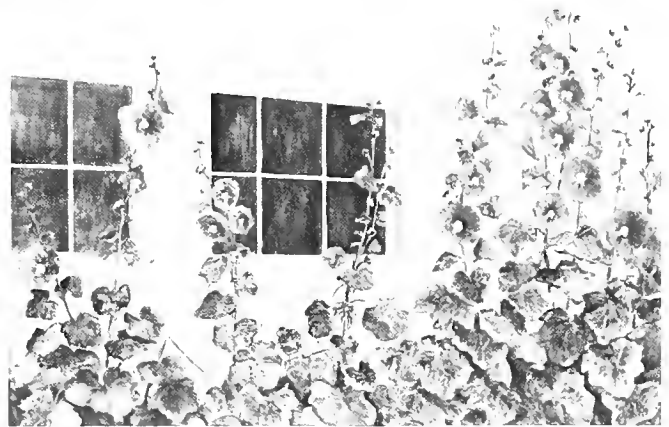

21



19



22



23



26



24



27



25



31



32



29

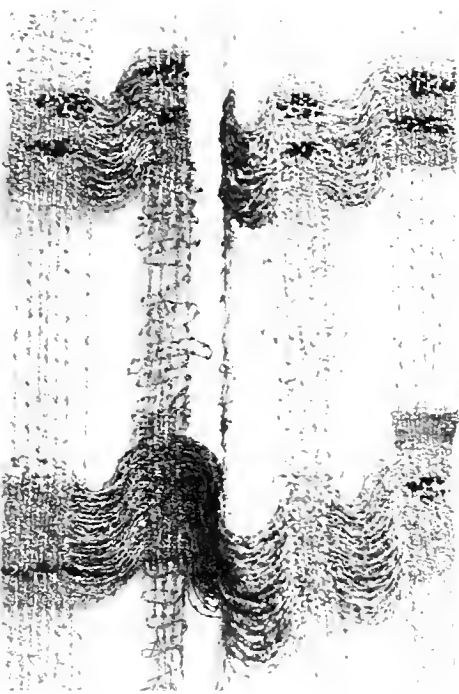

30



28



34a

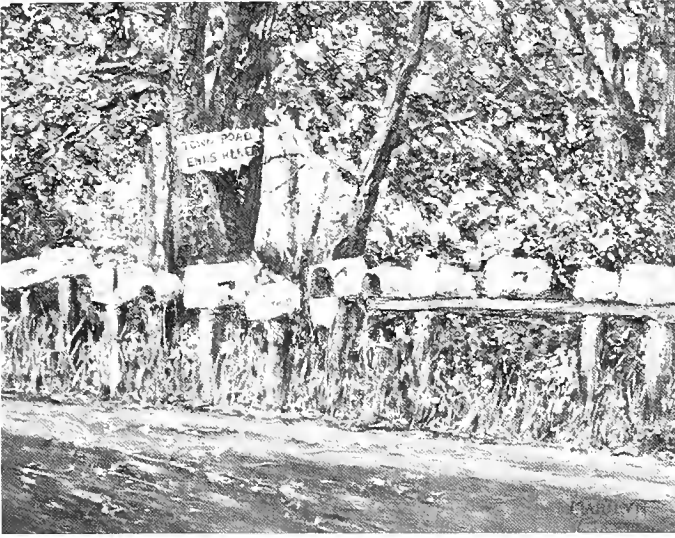

34b



36

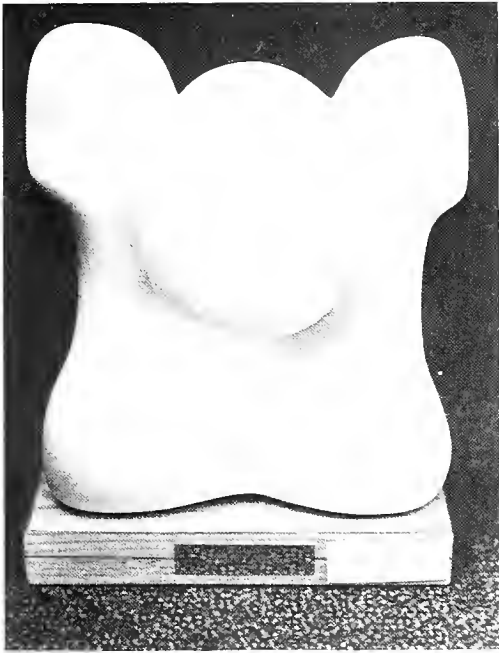

33

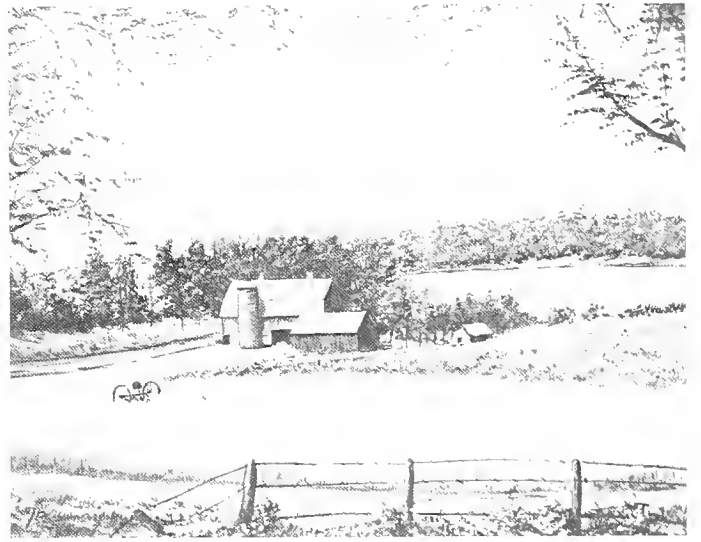

37

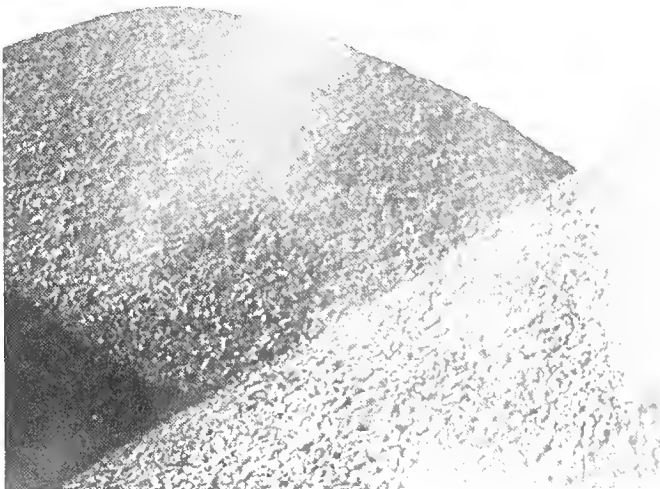

35



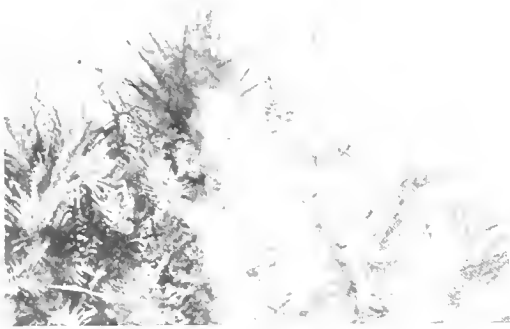

45



44



43b



46



43a



50

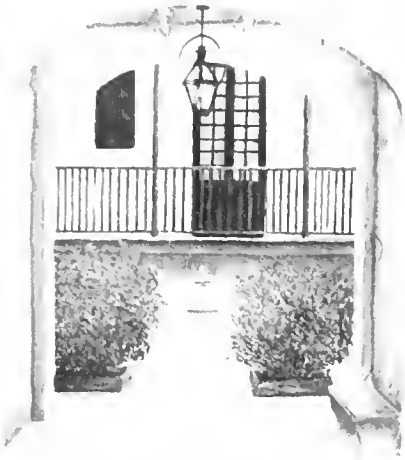

49a



48



49b



51



47





54a



54b



53



55



52



59b

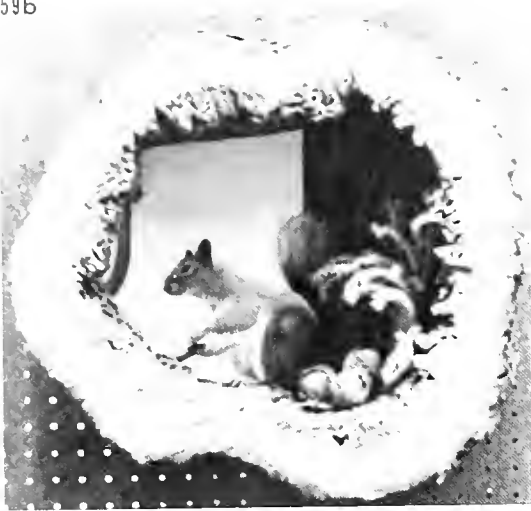

56a



57



58



56b



62a



60



59a

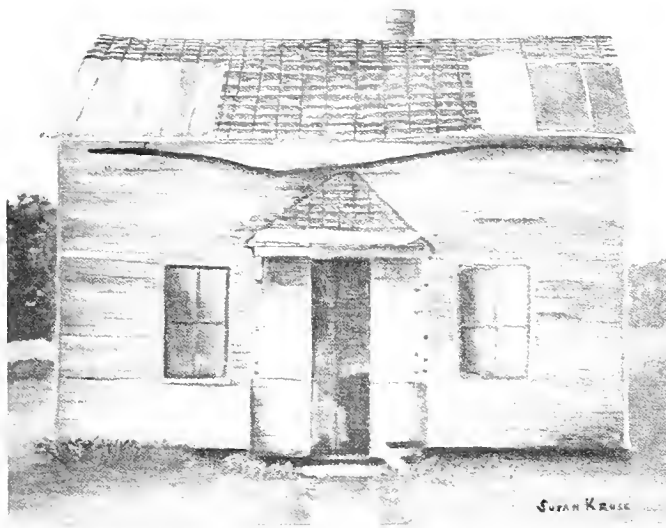

61



62b



64



65a

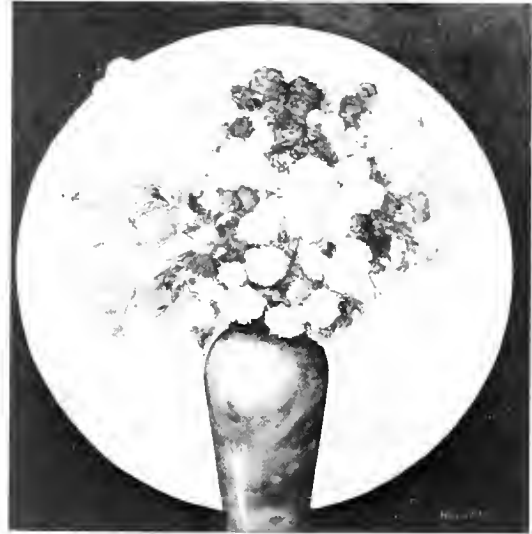

65b



63

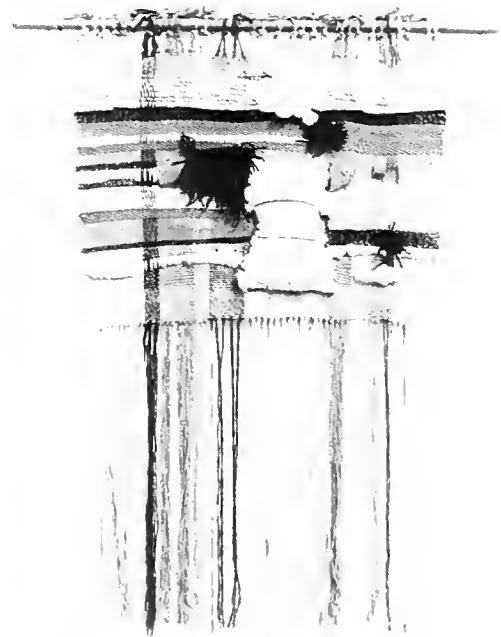

68a



66a



67



65c



66b



69

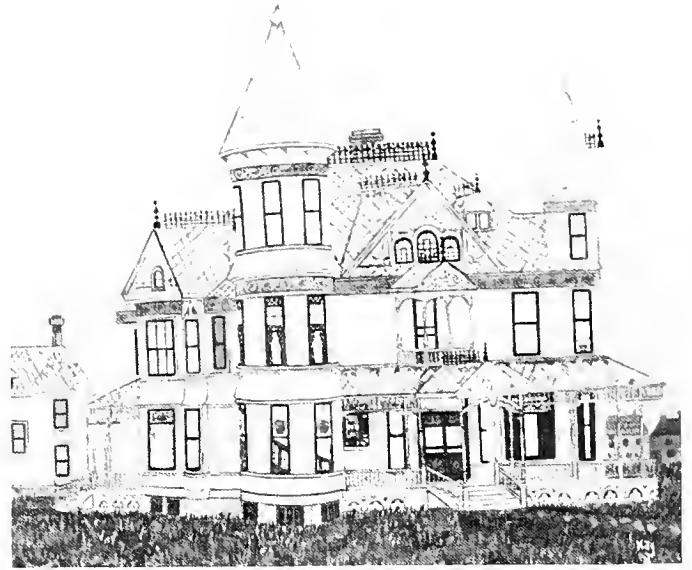

68b

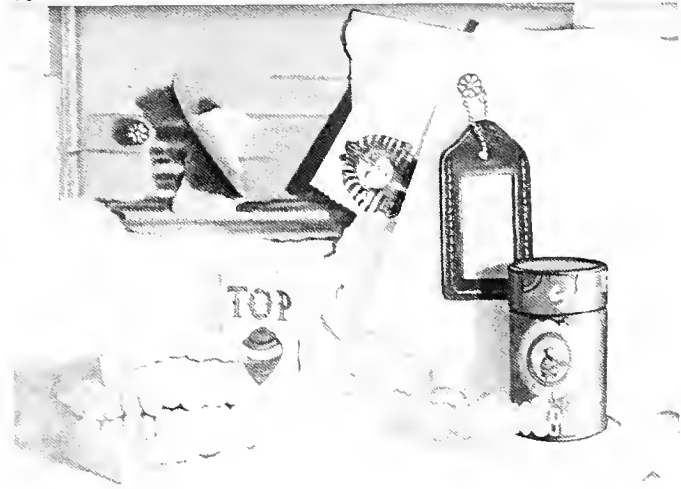

72



70

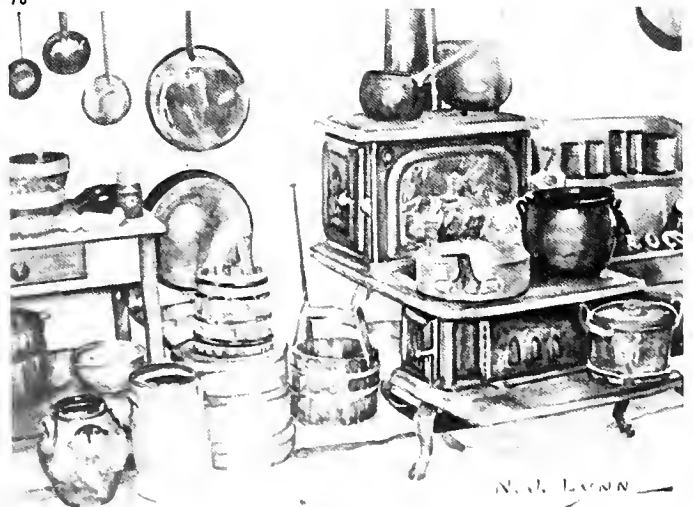

N. J. LYNN

73a



74



75



73b

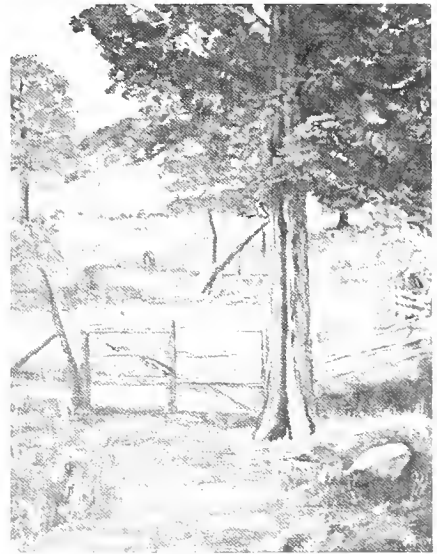

77



76



77b



78



83b

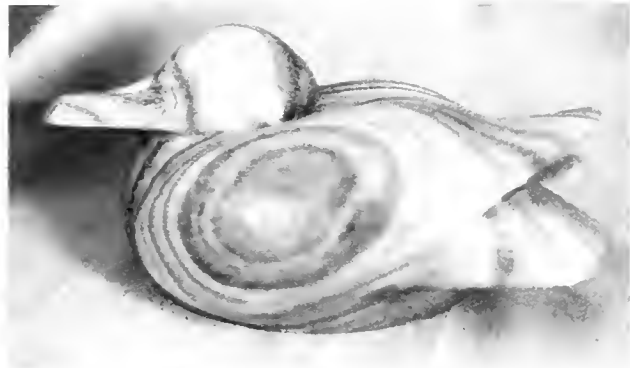

80



81



79





83



82



88



86



85



84



89

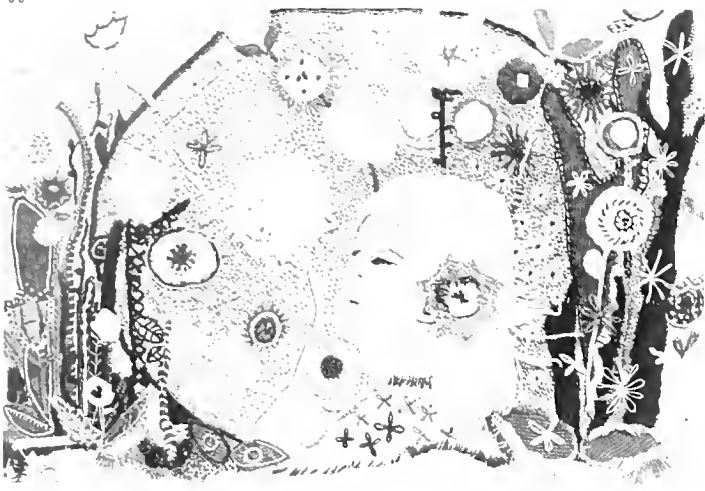

91



95

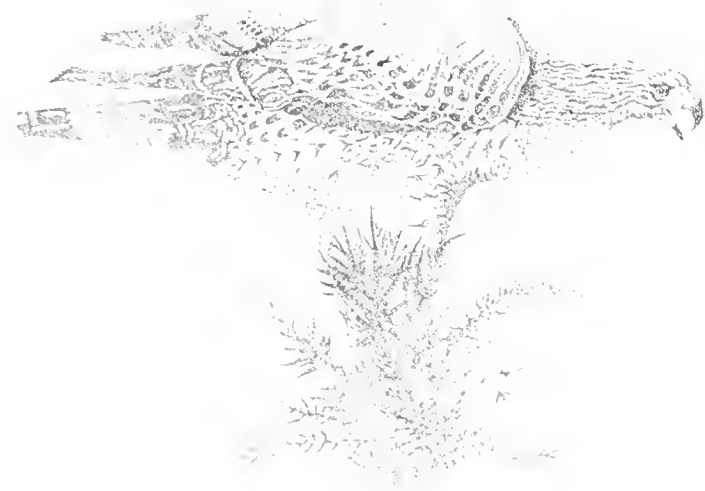

92



87

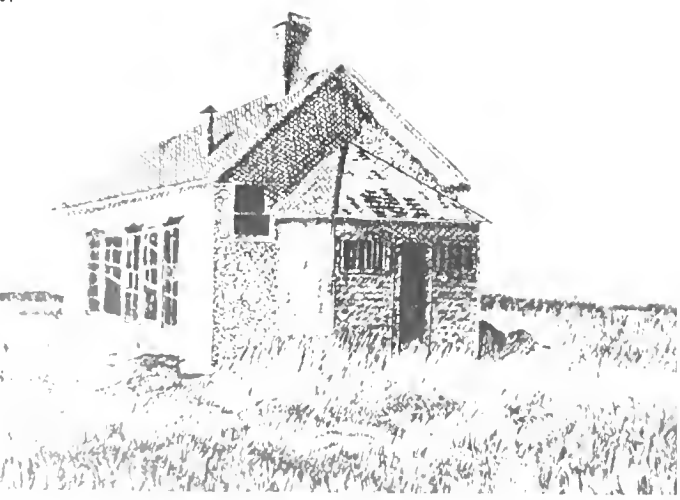

93



94



98



97

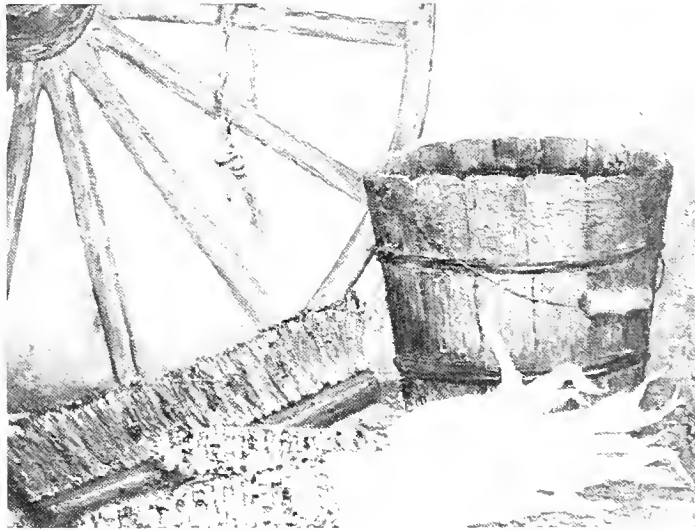

90



96



103



108



102

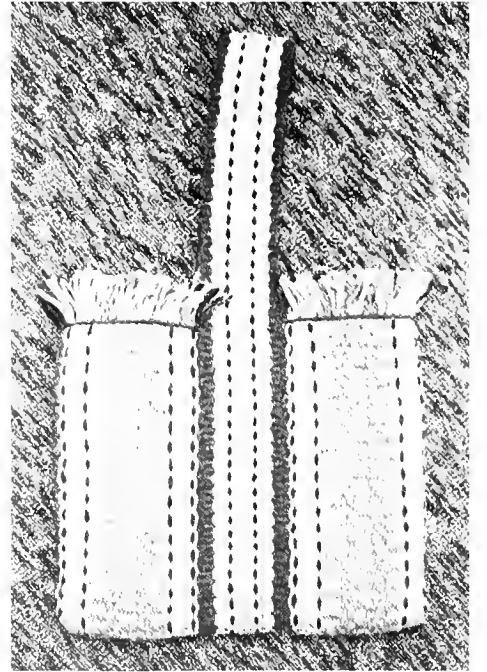

105



104a



99

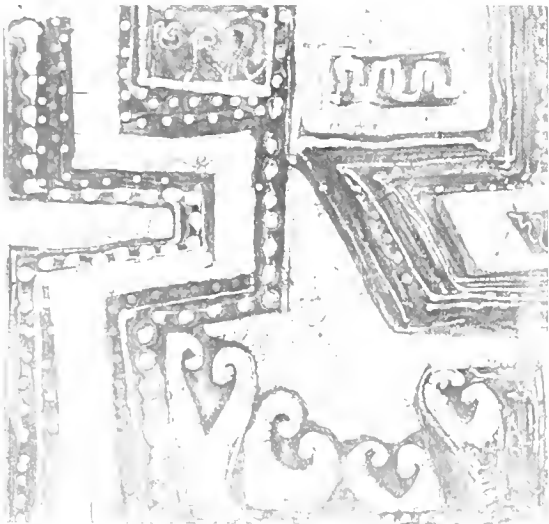

100



101



107c



104c



106



107a



107b



114a



114b

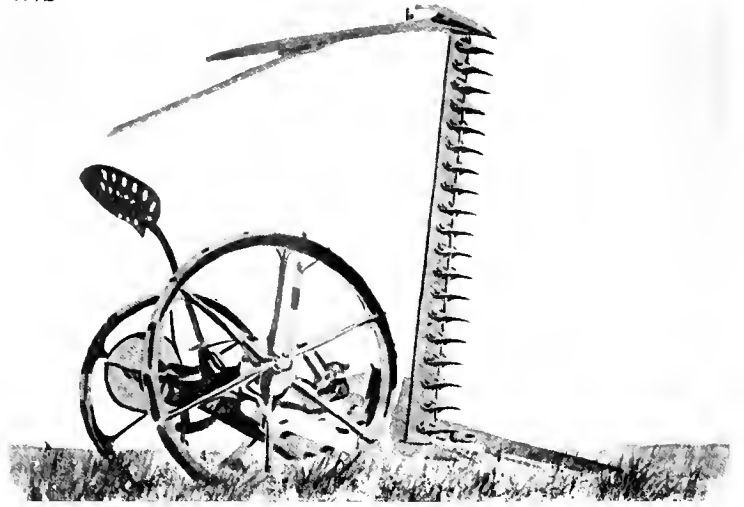

113

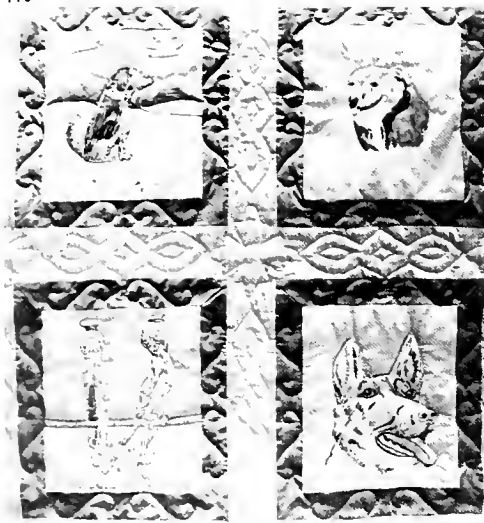

109a



114c



104b



111



116

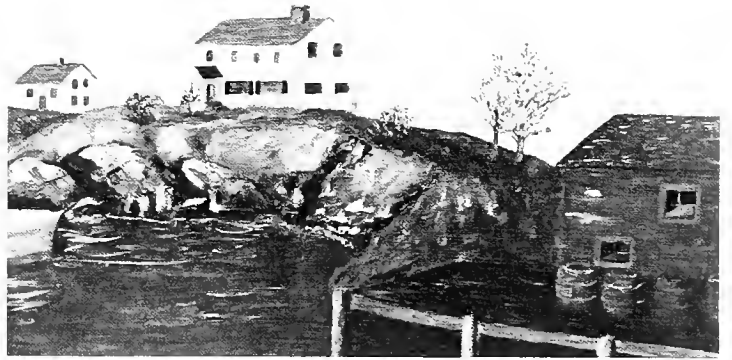

110

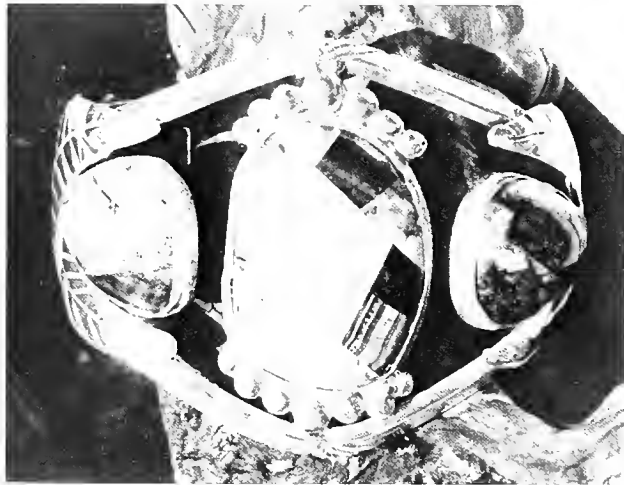

109b



115a



112



120



119



118



117

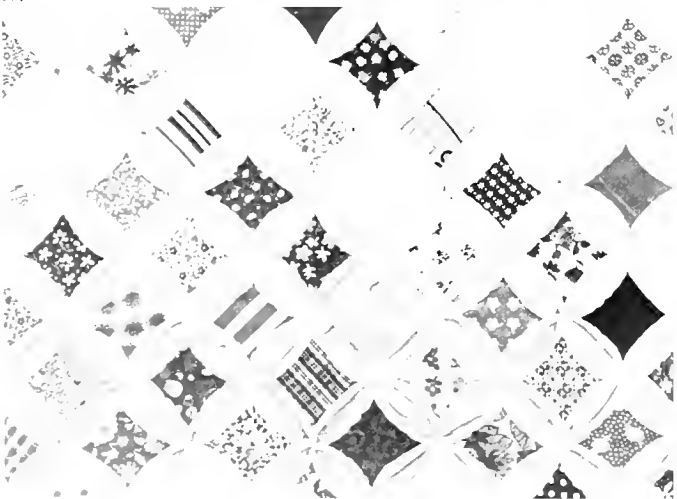

115b





122



124a



123



124b



121



129



125a



127



126



125b



128



133

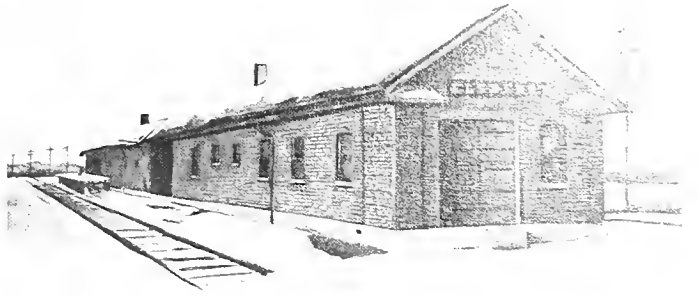

132



134b



131



130



134a



140



136

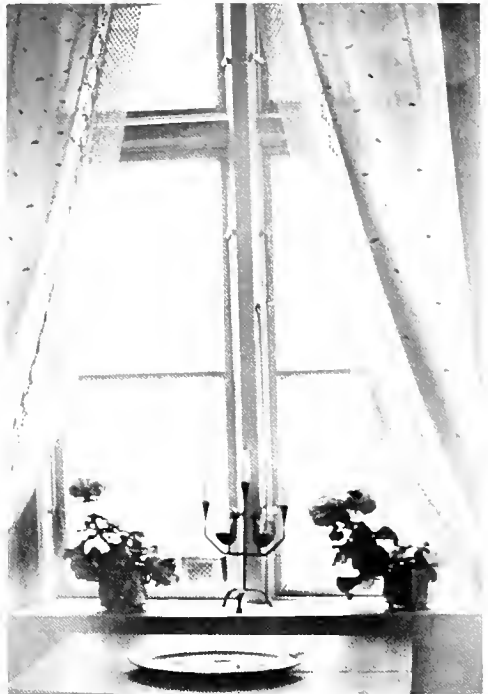

137



142a



135

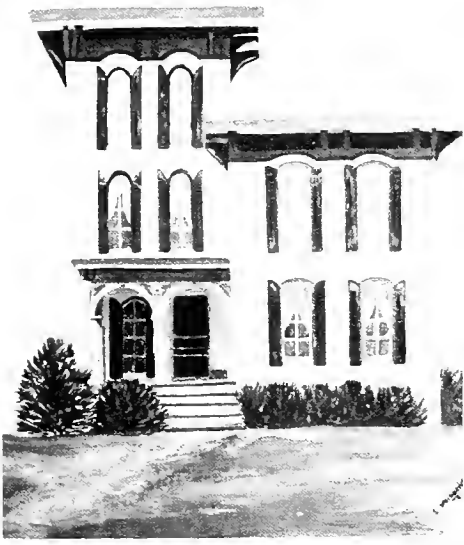

144b



138

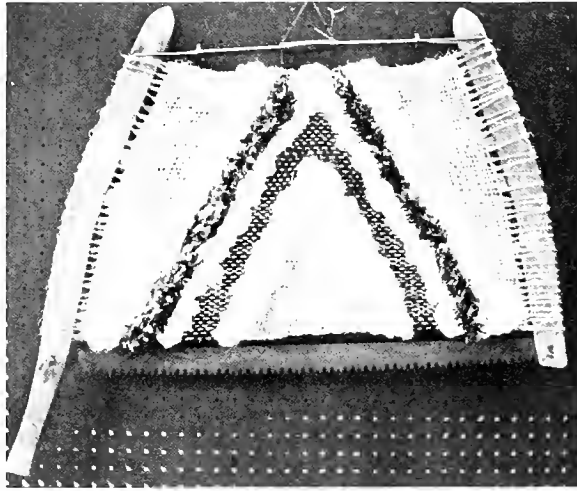

141



139





145



143



142b

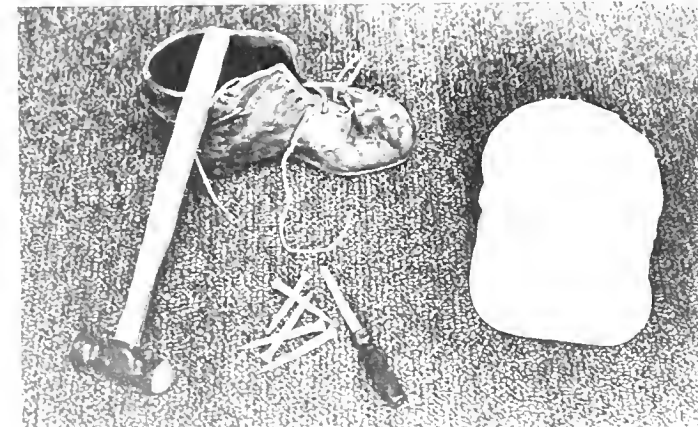

# Artist Directory

## REGION 1

### CARROLL

Jelinda Kram, Shannon  
N. J. Lynn, Savanna  
Janice R. Maple, Mt. Carroll

## REGION 2

### DEKALB

Laura M. Duell, DeKalb  
Richard Keefer, DeKalb  
Virginia Lury, DeKalb  
Ivan E. Prall, Malta  
Christina Smith, Svcamore  
Vivian Wright, Malta

### DUPAGE

Kirk J. Baird, Lombard  
Glen T. Baxa, Wheaton  
Lori Fronczak, Bensenville  
Grace Havertv, Winfield  
Emil Schreck, Villa Park  
Wanda I. Yuhas, Winfield

### KANE

Virginia Billhardt, Geneva  
Jean N. Clark, Batavia  
Mark Flaherty, Aurora  
Julia McNeil, Bartlett  
Donna Weiner, Elgin

### KENDALL

Margaret Cordas, Bristol  
Margaret M. Stewart, Plainfield

### LAKE

Robert H. Berkquist, Gurnee  
Derrilynne Bridges, Lake Villa  
Theresa J. Giron, Libertyville  
Lisle J. Kauffman, Round Lake Park  
Shirley R. Konen, Spring Grove

## REGION 3

### FULTON

Darlene King, Canton  
Hazel R. Livers, Canton

### HENDERSON

Lorraine S. Gearhart, Stronghurst  
Sandra Kay Smith, Biggsville

### HENRY

Alice L. Stout, Colona

### KNOX

Madie E. Locke, Galesburg  
Derek G. Vanannik, Galesburg

### ROCK ISLAND

Steve Aitken, Moline  
E. B. Sigler, Rock Island

### WARREN

Don E. McKelvie, Alexis  
Naomi G. Purlee, Monmouth

## REGION 4

### LASALE

Marilyn Gast, Earlville  
Lynn King, LaSalle  
John P. Loftus, Streator  
Kay Lynn Lynch, Streator  
Don P. Mueller, Streator  
Susan M. Rees, Grand Ridge  
Marjorie D. Renwick, Ottawa  
Jeff A. Rublaitus, Ottawa

### MARSHALL

Marian Duke, Henry  
Gene Randolph, Varna  
Gerald L. Robertson, Henry

### PUTNAM

Carol R. Duke, Putnam  
Edgar Read, Putnam

### STARK

Virginia Colgan, Wyoming  
Barbara Fehrenbacher, Wyoming

### TAZEWELL

Rozanne Jacob, Glasford  
Lorraine Koehler, Pekin  
Barbara Long, Pekin  
Gene A. Menz, Washington  
Stuart L. Rice, Morton  
Dorothy Winkel, Delavan  
Edna M. Wynkoop, Pekin

## REGION 5

### ADAMS

Jerry Aden, Quincy

### BROWN

Monica Jones, Mt. Sterling

### CASS

Lynn Herzberger, Bluff Springs  
A. G. Hyde, Beardstown  
Tom Schaeffer, Beardstown

### MORGAN

Theresa P. Anderson, Jacksonville  
Pat Arndt, Jacksonville  
Walter B. Hendrickson, Jacksonville  
Mary Jane Jonsson, Jacksonville  
Steve Russell, Murrayville

### PIKE

Sharon Hawkins, Pleasant Hill  
Valerie A. Weeks, Elsberry, MO  
Beverly Woods, Pleasant Hill

### SCHUYLER

Jane Riggsbee, Plymouth

### SCOTT

Betty Dahman, Winchester  
Karen Pate, Winchester

## REGION 6

### MACON

David F. Ahola, Decatur  
Ada F. Brumett, Decatur  
Beverly J. Daugherty, Decatur  
Shirley Y. Gasaway, Decatur  
Betty Jacobsen, Decatur

### MOULTRIE

Geri Wood, Sullivan

## REGION 7

### CHAMPAIGN

Eugene Althaus, Champaign  
William M. Gordon, Champaign  
Shu-Shen-Sah, Urbana  
L. Art Spomer, Urbana  
Anna M. Wantland, Royal  
Ruth E. Weinard, Champaign

### DOUGLAS

Lynnita Sommer, Tuscola

### EDGAR

Karen Honnold, Chrisman  
Lola W. Zimmerly, Paris

### FORD

Dotty Anderson, Paxton  
Wanda Coady, Paxton

### IROQUOIS

Betty Elliott, Gilman

### KANKAKEE

Richard Grav, Kankakee

### VERMILION

Mary Anne Butikas, Westville  
Martha Dukes, Danville  
Mary Fielding, Millford  
Sue LeCount, Westville  
Dwyla Niccum Queen, Danville  
Victorena Stanis, Westville  
Dorothy J. Stauder, Danville  
Ruby Elizabeth Steffy, Veedersburg, IN  
J. Madilyn Yaeger, Danville

## REGION 8

### BOND

Don Branch, Greenville  
Myrtle Perkins, Mulberry Grove  
LeRoy Taylor, Altamont  
Julia B. Williams, Mulberry Grove

### CLINTON

Bob Hammel, Carlyle  
Tom Restoff, Bartelso  
Carol Shuberg, New Baden

### FAYETTE

Carolyn S. Robinette, Ramsey

## MACOUPIN

Betty Molen, Medona  
Donnalee Moore, Carlinville  
Sondra D. Pascoe, Carlinville  
Vera Stinnet, Staunton

## MADISON

Roger Hoover, Granite City  
Ellsworth W. Mebold, Edwardsville  
Evie Roberts, Troy  
Jean Roberts, Collinsville  
Laszlo Szeles, Granite City  
Donna Tamburello, Collinsville  
Shirley M. Weinacht, Collinsville

## RANDOLPH

Susan Kruse, Red Bud  
Melba A. Liefer, Red Bud  
Virginia Loesing, Sparta  
Pearl May, Valmeyer  
Dolly T. Wegener, Red Bud

## ST. CLAIR

K. Gonric Bellmann, Belleville  
Bettie Lange, Belleville

## REGION 9

### CLARK

Kathleen A. Liffick, West Union

### CLAY

Alice Phillips, Flora

### CRAWFORD

Marian E. McCov, Hutsonville  
Bridget Roads, Palestine

### JASPER

E. Kathleen Nichols, Newton

### WAYNE

Marty McGuire, Golden Gate  
Dickie Price, Fairfield

## REGION 10

### FRANKLIN

Sue Stotlar, Benton  
B. Marlene Webb, Ewing

### JACKSON

E. Kathleen Nichols, Newton

### SALINE

Kathy Ewell, Harrisburg  
Julie Hilliard, Harrisburg

### UNION

Mary K. Rhine, Alto Pass

### WHITE

Tom Stahl, Enfield

### WILLIAMSON

June Pazano, Energy  
Mary E. Phillips, Marion

The cover artwork is from a photograph done by **LEE WASSENHOVE** of Mercer County and was exhibited in the 1977 Town and Country Amateur Art Exhibition.

**LOCATIONS OF REGIONAL EXHIBITIONS**

REGION I      REGION II  
UNIVERSITY CENTER GALLERY  
DEKALB

REGION III  
BLACKHAWK EAST ADULT EDUCATION CENTER  
KEWANEE

REGION IV  
PROUTY BUILDING  
PRINCETON

REGION V  
ILLINOIS FOREST PRODUCTS  
BEARDSTOWN

REGION VI  
EDWARDS ART PLACE  
SPRINGFIELD

REGION VII  
DANVILLE VILLAGE MALL  
DANVILLE

REGION VIII  
ST. CLAIR MALL  
BELLEVILLE

REGION IX  
CLARK COUNTY EXTENSION BUILDING  
MARSHALL

REGION X  
UNIVERSITY MALL  
CARBONDALE



**COUNTIES SUPPORTING REGIONALS**

**TOTALS FOR REGIONAL SHOWS**

County Exhibitors	9,669
Exhibits Eligible for Regional	1,683
Exhibits Entering Regional	712
Regional Winners (exhibits)	217





If you are interested in entering an exhibit in a county show next year and would like more information, contact your local Cooperative Extension Service county adviser.

## COUNTY COOPERATIVE EXTENSION SERVICE OFFICES

**ADAMS**—Quincy 62301  
330 S. 36th St.  
217/223-8380

**BOND**—Greenville 62246  
Lake & Harris Ave.  
618/664-3665

**BOONE**—Belvidere 61008  
930 W. Locust  
815/544-3710

**BROWN**—Mt. Sterling 62353  
109 W. North  
217/773-3013

**BUREAU**—Princeton 61356  
R.R. 1, Rt. 26 North  
815/875-2878

**CALHOUN**—Hardin 62047  
N. County Rd. St.  
618/576-2419

**CARROLL**—Mt. Carroll 61053  
Rts. 64 & 78  
815/244-9444

**CASS**—Virginia 62691  
210 S. Main St.  
217/452-7255

**CHAMPAIGN**—Champaign 61820  
1715 W. Springfield  
217/552-3312

**CHRISTIAN**—Taylorville 62566  
313 W. Market  
217/824-4897

**CLARK**—Marshall 62441  
R.R. 2  
217/826-5422

**CLAY**—Louisville 62858  
S.E. Corner, Square  
618/665-3328

**CLINTON**—Breesee 62230  
E. Rt. U.S. 50, P.O. Box 9  
618/526-4551

**COLES**—Charleston 61920  
703 Monroe St.  
217/345-7034

**COOK**—Chicago 60603  
36 S. Wabash, Rm. 1402  
312/996-2620

**COOK**—Chicago 60628 AREA I  
11033 S. Michigan  
312/928-4000

**COOK**—Chicago 60609 AREA II  
5106 S. Western  
312/737-1178

**COOK**—Chicago 60618 AREA III  
2804 W. Belmont Ave.  
312/267-9838

**COOK**—Rolling Meadows 60008  
4200 W. Euclid Avenue  
312/991-1160

**COOK**—Tinley Park 60477  
6657 South St.  
312/532-4360

**CRAWFORD**—Robinson 62454  
P.O. Box 655  
618/546-1349

**CUMBERLAND**—Toledo 62468  
Rt. 121 East, P.O. Box 218  
217/849-3931

**DE KALB**—DeKalb 60115  
315 N. 6th St.  
815/758-8194

**DE WITT**—Clinton 61727  
803 W. Leander  
217/935-5764

**DEGLAS**—Tuscola 61953  
600 S. Washington  
217/253-2713

**DUPAGE**—Wheaton 60187  
421 N. County Farm Rd.  
312/682-7485

**EDGAR**—Paris 61944  
210 W. Washington  
217/465-8785

**EDWARDS**—Albion 62806  
350 N. 7th St.  
618/445-2934

**EFFINGHAM**—Effingham 62401  
1209 Wenhe Dr.  
217/347-7773

**FAYETTE**—Vandalia 62471  
118 N. Sixth  
618/283-2753

**FORD**—Melvin 60952  
100 N. Hunt St.  
217/388-7791

**FRANKLIN**—Benton 62812  
321 S. Main  
618/439-3178

**FULTON**—Lewistown 61542  
Rts. 97 & 100, P.O. Box 68  
309/547-3711

**GALLATIN**—Ridgway 62979  
Murphy St., P.O. Box 487  
618/272-4561

**GREENE**—Carrollton 62016  
319 W. Side Square  
217/942-6996

**GRUNDY**—Morris 60450  
116 1/2 W. Washington  
815/942-2725

**HAMILTON**—McLeansboro 62359  
Courthouse  
618/643-3416

**HANCOCK**—Carthage 62321  
550 N. Madison, P.O. Box 440  
217/357-2150

**HENDERSON**—Stronghurst 61480  
Main St.  
309/924-1471

**HENRY**—Cambridge 61238  
116 N. East St.  
309/937-2424

**IROQUOIS**—Watseka 60970  
123 S. Fifth St.  
815/432-5416

**JACKSON**—Murphysboro 62966  
P.O. Box 160  
618/687-1727

**JASPER**—Newton 62448  
Rt. 33 West, R.R. 1  
618/783-2521

**JEFFERSON**—Mt. Vernon 62864  
R.R. 3, Route 15 West  
618/242-0780

**JERSEY**—Jersyville 62052  
405 S. State St.  
618/498-4821

**JO DAVIESS**—Elizabeth 61028  
State Bank Bldg., P.O. Box 1  
815/858-2273

**JOHNSON**—Vienna 62995  
208 1/2 Main, P.O. Box 158  
618/658-5322

**KANE**—St. Charles 60174  
555 Randolph Road  
312/584-6166

**KANKAKEE**—Kankakee 60901  
187 S. Schuyler, Suite 320  
815/939-3626

**KENDALL**—Yorkville 60560  
Rt. 47 South  
312/553-5824

**KNOX**—Galesburg 61401  
Box 1347  
309/342-5108

**LAKE**—Grayslake 60030  
310 N. Highway 47  
312/223-8627

**LA SALLE**—Ottawa 61350  
125 Swanson St., P.O. Box 489  
815/433-0707

**LAWRENCE**—Lawrenceville 62439  
1406 Locust St.  
618/943-5018

**LEE**—Amboy 61310  
39 East Ave., P.O. Box 119  
815/857-3525

**LIVINGSTON**—Pontiac 61764  
2223 W. Madison  
815/844-3622

**LOGAN**—Lincoln 62636  
122 S. McLean  
217/732-8289

**MC DONOUGH**—Macomb 61455  
U.S. 136 West, Box 463  
309/837-9939

**MC HENRY**—Woodstock 60098  
11909 McConnell Rd.  
815/338-3737

**MC LEAN**—Bloomington 61701  
202 E. Locust St.  
309/828-6494

**MACON**—Decatur 62526  
985 Pershing Rd., Suite G-4  
217/877-6042

**MACOUPIN**—Carlinville 62626  
210 N. Broad St.  
217/854-9604

**MADISON**—Edwardsville 62025  
900 Hillsboro  
618/656-7200

**MARION**—Salem 62881  
Box 447  
618/548-1446

**MARSHALL-PUTNAM**—Henry 61537  
300 Edward St.  
309/564-2356

**MASON**—Havana 62644  
133 S. High, P.O. Box 170  
309/543-3308

**MASSAC**—Metropolis 62960  
R.R. 1, P.O. Box 377  
618/524-2270

**MENARD**—Petersburg 62675  
420 S. 7th St., Box 275  
217/632-7491

**MERCER**—Alledo 61231  
206 S.E. Third St., P.O. Box 227  
309/582-5106

**MONROE**—Waterloo 62298  
509 W. Mill St.  
618/939-6617

**MONTGOMERY**—Hillsboro 62049  
102 N. Main St.  
217/532-5763

**MORGAN**—Jacksonville 62650  
104 S. Westgate Ave.  
217/243-7424

**MOULTRIE**—Sullivan 61951  
1102 W. Jackson  
217/728-4318

**OGLE**—Oregon 61061  
Pines Rd., P.O. Box 99  
815/732-2191

**PEORIA**—Peoria 61604  
1716 N. University  
309/686-6075

**PERRY**—Pocahontas 62274  
113 E. South St., P.O. Box 347  
618/357-2126

**PIATT**—Monticello 61856  
427 West Marion  
217/762-2655

**PIKE**—Pittsfield 62363  
R.R. 3  
217/285-2281

**POPE-HARDIN**—Simpson 62985  
Dixon Springs Agricultural Center, R.R. 2  
618/695-2441

**PULASKI-ALEXANDER**—Mounds 62964  
R.R. 3  
618/745-6310

**RANDOLPH**—Sparta 62286  
S. St. Louis & Belmont  
618/443-4364

**RICHLAND**—Olney 62450  
306 S. Fair, P.O. Box 364  
618/395-2191

**ROCK ISLAND**—East Moline 61244  
1188 John Deere Rd.  
309/796-4233

**SI CLAIR**—Belleville 62220  
116 S. Charles  
618/253-1047

**SALINE**—Harrisburg 62946  
215 W. Robinson  
618/252-8391

**SANGAMON**—Springfield 62202  
2449 Dirksen Parkway North  
217/782-4617

**SCHUYLER**—Rushville 62681  
710 Maple Ave.  
217/322-6033

**SCOTT**—Winchester 62694  
24 S. Main St.  
217/742-3172

**SHELBY**—Shelbyville 62565  
North, Rt. 128  
217/774-4321

**STARK**—Toulon 61483  
302 S. Dowland St.  
309/286-5421

**STEPHENSON**—Freeport  
Highland Comm. College  
Bldg. C, Pearl City Road  
815/253-4125

**TAZEWELL**—Fekin 61554  
1505 Valle Vista  
309/347-6614

**UNION**—Anna 62906  
R.R. 1  
618/833-5341

**VERMILION**—Danville 618  
3803 N. Vermilion  
217/442-8615

**WABASH**—Mt. Carmel 628  
Box 64  
618/262-5725

**WARREN**—Monmouth 614  
1000 N. Main, P.O. Box 325  
309/734-5161

**WASHINGTON**—Nashville  
Box 192  
618/327-8881

**WAYNE**—Fairfield 62837  
521 W. Main St.  
618/842-3702

**WHITE**—Carmi 62821  
304 E. Robinson  
618/382-9276

**WHITE**—Morrison 618  
100 E. Knox  
815/772-4075

**WILL**—Joliet 60431  
100 Manhattan Rd.  
815/727-9296

**WILLIAMSON**—Marion 62  
309 N. Madison  
618/993-3304

**WINNEBAGO**—Rockford  
4311 W. State St.  
815/987-7379

**WOODFORD**—Lureka 615  
P.O. Box 162  
309/167-3443

The Illinois Cooperative Extension Service provides equal opportunities in programs and employment

Issued in furtherance of Cooperative Extension Work, Acts of May 8 and June 30, 1914, in cooperation with the U.S. Department of Agriculture. JOHN B. CLAAR, Director, Cooperative Extension Service, University of Illinois at Urbana-Champaign.





UNIVERSITY OF ILLINOIS-URBANA



3 0112 052806574