ANTHEM BOOK

Davidson & Jones,
181 Dawlish Ave.
Toronto

Sept. 1927.

THE ANTHEM BOOK

THE

ANTHEM BOOK

OF THE

UNITED FREE CHURCH OF SCOTLAND

ISSUED BY AUTHORITY.

RECOMMENDED FOR USE BY THE SYNOD OF THE PRESBYTERIAN CHURCH OF ENGLAND, 1909.

LONDON: NOVELLO AND COMPANY, LIMITED.
MADE IN ENGLAND

45206156 ✓

PREFACE.

After the union of the Free and United Presbyterian Churches in 1900, a desire was expressed that a Book of Anthems should be prepared for use in the congregations of the United Church, and accordingly, in 1902, the General Assembly remitted to the Praise Committee "to prepare and issue an Anthem Book for use in congregations."

In carrying out this remit the Committee have judged it expedient to restrict the collection to anthems in the rendering of which the congregation, as well as the choir, may take part. They have endeavoured to provide an adequate supply of material suited to the needs of the many congregations of the church where it is desirable that the music employed should be of a somewhat simple nature; but they have also included compositions presenting greater degrees of difficulty to meet the requirements of congregations of higher musical attainments.

The anthems have been arranged according to their opening texts in the order of the books of Scripture, those with words not taken from Scripture being placed at the end; but for convenience in selection, a classified index has been added, in which the anthems are arranged according to topics.

The Committee desire to express their great indebtedness to the Sub-Committee by whom the book has been compiled, and specially to the Convener, Mr. William Cowan; they are also indebted to Mr. F. G. Edwards, London, for the care and attention bestowed by him on the preparation of the book for the press and the revision of the proofs, and to Dr. W. G. McNaught for similar services rendered in connection with the Sol-fa edition.

The collection is now issued by the Committee in the fervent hope that its use may stimulate devotion, and add variety and interest to the service of praise.

April, 1905.

PERMISSION TO USE COPYRIGHT ANTHEMS HAS BEEN GRANTED AS FOLLOWS:—

Mrs. Alison, for Dr. Alison's representatives, No. 133.
Messrs. Ambrose, Abbott, and Co., Nos. 111, 118, 164.
Mr. Josiah Booth, No. 105.
Mr. A. M. Bramall, for Dr. Allon's representatives, Nos. 14, 17
Messrs. J. Broadbent and Son, No. 44.
Mr. A. H. Brown, No. 56.
Dr. E. Bunnett, Nos. 37, 109, 116.
Mr. J. B. Calkin, No. 106.
The Committee of the Choir Benevolent Fund, No. 5.
Messrs. J. Curwen and Sons, Ltd., Nos. 48, 78.
Mr. W. H. Gill, Nos. 6, 129.
Mr. W. Hately, Nos. 73, 96.
Mr. W. C. Hemmons, Nos. 10, 35, 85, 158, 163.
Mr. R. Horner, No. 45.
The Choir of Kelvinside United Free Church, Glasgow, No. 77.
Messrs. Metzler and Co., No. 115.
Messrs. Novello and Co., Ltd., Nos. 3, 12, 16, 20, 21, 24, 29, 31, 38, 43, 49, 50, 54, 55, 57, 59, 60, 68, 74, 76, 79, 83, 84, 86, 95. 99, 100, 101, 103, 104, 110, 112, 113, 117, 122, 124, 126, 134, 137, 138, 139, 140, 144, 145, 150, 151, 152, 153, 156, 159, 160, 161, 165, 166, 167.
Mr. H. Phillips, Nos. 47, 71, 133.
The Psalms and Hymns Trust, Nos. 19, 82, 167, 136.
Messrs. Seeley and Co., No. 154
Dr. Charles Steggall, No. 26.
Mrs. Thring, No. 165 (words).
Mr. George Unwin, Nos. 1, 7, 9, 25, 34, 146.
Messrs. Weekes and Co., Nos. 41, 52, 53, 58, 72, 88, 92.
The Hymnal Trustees of the United Presbyterian Church, Nos. 15, 69, 108, 123, 143, 147, 148.

The following have been written for this book and are the property of the Committee, Nos. 13, 75, 91, 97, 127, 142.

The following are also the property of the Committee, Nos. 22, 40, 70, 80, 89, 90, 93, 102, 119.

ALPHABETICAL INDEX.

ANTHEM.	COMPOSER.	NO
Abide with me	ROBERT GEORGE THOMPSON, Mus. Bac.	16
And it shall come to pass in the last days	MYLES BIRKET FOSTER	12
Arise, shine, for thy light is come	Sir GEORGE JOB ELVEY, Mus. Doc.	87
Arise, shine, for thy light is come	EDWARD JOHN HOPKINS, Mus. Doc.	88
Behold a King shall reign	MYLES BIRKET FOSTER	75
Behold a virgin shall conceive	THOMAS SMITH	71
Behold I bring you good tidings	Sir JOHN GOSS, Mus. Doc.	114
Behold the Lamb of God	AUGUST EDWARD GRELL	121
Beloved, if God so loved us	Sir JOSEPH BARNBY	140
Beloved, let us love one another	GERARD FRANCIS COBB	139
Bless the Lord, O my soul	EDWARD JOHN HOPKINS, Mus. Doc.	52
Blessed be the Lord God of Israel	Sir JOHN GOSS, Mus. Doc.	112
Blessed be the Lord God of Israel	ARTHUR WILLIAM MARCHANT, Mus. Bac.	113
Blessed be the man that considereth the poor	CHARLES STEGGALL, Mus. Doc.	26
Blessed is he that considereth the poor	HUBERT PLATT MAIN	25
Blessed is the man that endureth temptation	Sir JOHN STAINER, Mus. Doc.	138
Bow down Thine ear, O Lord	AUGUST EDWARD GRELL	42
Break forth into joy	REGINALD SLATER BARNICOTT, Mus. Bac.	82
Cast thy burden on the Lord	WILLIAM BATCHELDER BRADBURY	32
Cast thy burden upon the Lord	FELIX MENDELSSOHN-BARTHOLDY	33
Christ being raised from the dead	Sir GEORGE JOB ELVEY, Mus. Doc.	128
Christ being raised from the dead	WILLIAM HENRY GILL	129
Christ is risen from the dead	THOMAS SMITH	133
Christ our passover is sacrificed for us	Sir JOHN GOSS, Mus. Doc.	132
Come and let us return unto the Lord	WILLIAM JACKSON	94
Come unto Me all ye that labour	Adapted from GOUNOD by Rev. J. B. THOMSON	104
Come unto Me all ye that labour	JOSIAH BOOTH	105
Comfort, O Lord, the soul of Thy servant	WILLIAM CROTCH, Mus. Doc.	43
Consider the lilies of the field	HENRY GOUGH TREMBATH, Mus. Bac.	102
Create in me a clean heart, O God	EBENEZER PROUT, Mus. Doc.	30
Enter not into judgment	Sir JOHN GOSS, Mus. Doc.	66
Enter not into judgment	THOMAS ATTWOOD	67
For a small moment have I forsaken thee	Sir JOHN STAINER, Mus. Doc.	83
From the rising of the sun	Rev. Sir FREDK. A. G. OUSELEY, Bart., Mus. Doc.	101
Glory be to God on high	Sir JOHN FREDERICK BRIDGE, Mus. Doc.	153
Glory be to God on high	JOHN NAYLOR, Mus. Doc.	154
God be merciful unto us	EDWARD BUNNETT, Mus. Doc.	37
God be merciful unto us	FERRIS TOZER, Mus. Doc.	38
God is a Spirit	HENRY SMART	123
God so loved the world	Sir JOHN STAINER, Mus. Doc.	122
Great and marvellous are Thy works	HENRY SMART	147
Grieve not the Holy Spirit	Sir JOHN STAINER, Mus. Doc.	134
He humbled Himself	GIOVANNI PIERLUIGI DA PALESTRINA	135
He shall feed His flock	JAMES ALLAN	77
He watereth the hills	WALTER SPINNEY	53
Holy, holy, holy	JOHN CAMIDGE, Mus. Doc.	155
Holy, holy, holy	WILLIAM HENRY MONK, Mus. Doc.	156
Holy, holy, holy	THOMAS ATTWOOD	157
Holy, holy, holy	FREDERICK CHARLES MAKER	158
Honour and majesty are before Him	MAURICE GREENE, Mus. Doc.	46
Hosanna to the Son of David	JOHN BAPTISTE CALKIN	106
How beautiful upon the mountains	ROBERT ARCHIBALD SMITH	81
How lovely are the messengers	FELIX MENDELSSOHN-BARTHOLDY	136

ANTHEM.	COMPOSER.	No.
I came not to call the righteous	CHARLES JOHN VINCENT, Mus. Doc.	103
I heard a voice from heaven	Sir JOHN GOSS, Mus. Doc.	145
I heard a voice from heaven	JOHN HARRISON TENNEY	146
I know whom I have believed	Sir GEORGE ALEXANDER MACFARREN, Mus. Doc.	137
I will arise	Rev. RICHARD CECIL	120
I will lay me down in peace	HENRY ROBERT GADSBY	5
I will lay me down in peace	WILLIAM HENRY GILL	6
I will lift up mine eyes	JOHN CLARKE-WHITFELD, Mus. Doc.	63
I will not leave you comfortless	BRUCE HARRY DENNIS STEANE	126
If ye love Me, keep My commandments	HENRY JOHN GAUNTLETT, Mus. Doc.	125
In all their affliction He was afflicted	WILLIAM JONAS HUTCHINS	89
Incline Thine ear to me	FRIEDRICH HEINRICH HIMMEL	18
It is of the Lord's mercies	JOSIAH BOOTH	91
Jesu, Word of God incarnate	CHARLES FRANÇOIS GOUNOD	161
Jesus said unto the people	Sir JOHN STAINER, Mus. Doc.	124
Lead me, Lord	SAMUEL SEBASTIAN WESLEY, Mus. Doc.	8
Let the people praise Thee, O God	THOMAS HASTINGS, Mus. Doc.	39
Let the words of my mouth	CLEMENT H. PERROT	10
Let us now go even unto Bethlehem	JOHN LIPTROT HATTON	115
Let your loins be girded about	GERARD FRANCIS COBB	119
Like as the hart desireth the water-brooks	VINCENT NOVELLO	27
Lord, for Thy tender mercies' sake	RICHARD FARRANT	162
Lord, keep us safe this night	BEETHOVEN, arr. by JOHN E. WEST	166
Lord, keep us safe this night	BRUCE HARRY DENNIS STEANE	167
Lord, now lettest Thou Thy servant	EDWARD BUNNETT, Mus. Doc.	116
Lord, now lettest Thou Thy servant	Sir JOHN STAINER, Mus. Doc.	117
Lord, now lettest Thou Thy servant	A. SIDNEY MARKS	118
My God, look upon me	JOHN REYNOLDS	11
My song shall be of mercy	Adapted from J. CLARK by L. MASON	51
My soul doth magnify the Lord	EDWARD BUNNETT, Mus. Doc.	109
My soul doth magnify the Lord	Sir JOHN STAINER, Mus. Doc.	110
My soul doth magnify the Lord	A. SIDNEY MARKS	111
My voice shalt Thou hear in the morning	Sir JOHN GOSS, Mus. Doc.	7
Now unto Him that is able	LOWELL MASON, Mus. Doc.	141
O be joyful in the Lord	SAMUEL SEBASTIAN WESLEY, Mus. Doc.	49
O be joyful in the Lord	GEORGE MURSELL GARRETT, Mus. Doc.	50
O come, let us worship	RALPH HORNER	45
O Dayspring	Sir JOHN STAINER, Mus. Doc.	159
O how amiable are Thy dwellings	CALEB SIMPER	41
O King and Desire of all nations	Sir JOHN STAINER, Mus. Doc.	160
O Lord, how manifold are Thy works	Sir JOSEPH BARNBY	54
O Lord my God, hear Thou the prayer	Rev. HENRI A. CÉSAR MALAN	2
O Lord my God, hear Thou the prayer	SAMUEL SEBASTIAN WESLEY, Mus. Doc.	3
O love the Lord	Sir ARTHUR SEYMOUR SULLIVAN, Mus. Doc.	20
O praise the Lord, all ye nations	Earl of WILTON	57
O praise the Lord, all ye nations	EDWARD JOHN HOPKINS, Mus. Doc.	58
O taste and see how gracious the Lord is	Sir JOHN GOSS, Mus. Doc.	24
O that thou hadst hearkened	Arr. from GOUNOD by Rev. J. B. THOMSON	79
O Thou that hearest prayer	THOMAS HASTINGS, Mus. Doc.	36
O worship the Lord in the beauty of holiness	THOMAS SMITH	47
O worship the Lord in the beauty of holiness	Sir GEORGE JOB ELVEY, Mus. Doc.	48
O Zion, that bringest good tidings	Sir JOHN STAINER, Mus. Doc.	76
One thing have I desired of the Lord	Sir GEORGE ALEXANDER MACFARREN, Mus. Doc.	16
Our soul waiteth for the Lord	LOWELL MASON, Mus. Doc.	23
Praise waiteth for Thee, O God	Sir JOHN GOSS, Mus. Doc.	34
Praise waiteth for Thee, O God	CHARLES DARNTON	35
Pray for the peace of Jerusalem	LOWELL MASON, Mus. Doc.	64
Rejoice greatly	Rev. HERBERT HALL WOODWARD, Mus. Bac.	100
Rejoice in the Lord, O ye righteous	Sir GEORGE JOB ELVEY, Mus. Doc.	21
Rejoice in the Lord, O ye righteous	EDMUND HART TURPIN, Mus. Doc.	22

ANTHEM.	COMPOSER.	NO.
Remember me, O Lord	Sir GEORGE ALEXANDER MACFARREN, Mus. Doc.	55
Remember now thy Creator	EBENEZER PROUT, Mus. Doc.	69
Remember now thy Creator	WILLIAM GRIFFITH, Mus. Bac.	70
Rend your heart and not your garments	JOHN BAPTISTE CALKIN	95
Search me, O God	LOWELL MASON, Mus. Doc.	65
Seek ye the Lord	Sir JOHN FREDERICK BRIDGE, Mus. Doc.	84
Seek ye the Lord	FREDERIC ROBERT RICKMAN	85
Seek ye the Lord	JOHN VARLEY ROBERTS, Mus. Doc.	86
Set your affection on things above	JOHN EBENEZER WEST	136
Shew me Thy ways, O Lord	Rev. JAMES LAMB	15
Shew Thy servant the light of Thy countenance	JOHN EBENEZER WEST	19
Sing, O daughter of Zion	H. ELLIOT BUTTON	99
Sing unto the Lord, O ye saints	EBENEZER PROUT, Mus. Doc.	17
Suffer the little children	HENRY GADSBY	107
Suffer the little children	EBENEZER PROUT, Mus. Doc.	108
Sun of my soul	EDMUND TURNER	164
Teach me, O Lord	THOMAS ATTWOOD	61
Teach me, O Lord	GEORGE WILLIAM MARTIN	62
The earth is the Lord's	WILLIAM HENRY MONK, Mus. Doc.	14
The eyes of all wait on Thee	Sir GEORGE JOB ELVEY, Mus. Doc.	68
The Lord God will wipe away tears	JOHN VARLEY ROBERTS, Mus. Doc.	72
The Lord is good	JOHN BELL, Mus. Doc.	97
The Lord is in His holy temple		98
The Lord is my portion	EDWARD JOHN HOPKINS, Mus. Doc.	92
The Lord is my Shepherd	Sir GEORGE ALEXANDER MACFARREN, Mus. Doc.	12
The Lord is my Shepherd	WILLIAM GRIFFITH, Mus. Bac.	13
The Lord is my strength	WILLIAM HENRY MONK, Mus. Doc.	59
The Lord will be a refuge	GEORGE JAMES WEBB	9
The night is far spent	THOMAS HEWLETT, Mus. Bac.	131
The radiant morn hath passed away	Rev. HERBERT HALL WOODWARD, Mus. Bac.	165
The sacrifices of God are a broken spirit	JOHN BAPTISTE CALKIN	31
The Spirit and the Bride say, Come	EBENEZER PROUT, Mus. Doc.	148
They that be wise shall shine	JOHN MONTGOMERIE BELL	93
They that wait upon the Lord	Sir GEORGE JOB ELVEY, Mus. Doc.	78
Thine, O Lord, is the greatness	JAMES KENT	4
This is the day which the Lord hath made	JOHN SEWELL	60
Thou art worthy, O Lord	EBENEZER PROUT, Mus. Doc.	142
Thou, O Lord, art our Father	Sir JOSEPH BARNBY	90
Thou shalt guide me	Sir JOSEPH BARNBY	40
Thou wilt keep him in perfect peace	WALTER HATELY	73
Thou wilt keep him in perfect peace	HENRY JOHN GAUNTLETT, Mus. Doc.	74
Turn Thy face from my sins	THOMAS ATTWOOD	28
Turn Thy face from my sins	Sir ARTHUR SEYMOUR SULLIVAN, Mus. Doc.	29
We praise Thee, O God	WILLIAM JACKSON	149
We praise Thee, O God	Sir JOHN STAINER, Mus. Doc.	150
We praise Thee, O God	Rev. JOHN BACCHUS DYKES, Mus. Doc.	151
We praise Thee, O God	HENRY SMART	152
What are these	Sir JOHN STAINER, Mus. Doc.	144
What shall I render unto the Lord	ARTHUR HENRY BROWN	56
Who is a God like unto Thee	WALTER HATELY	96
Who is among you that feareth the Lord	HENRY GOUGH TREMBATH, Mus. Bac.	80
Whoso dwelleth under the defence	WILLIAM GRIFFITH, Mus. Bac.	44
Will God in very deed	Sir JOHN GOSS, Mus. Doc.	1
Worthy is the Lamb	HENRY SMART	143

INDEX OF SUBJECTS.

GOD—HIS WORSHIP.

1. Adoration.

NO.
4 Thine, O Lord, is the greatness .. *Kent.*
39 Let the people praise Thee, O God *Hastings.*
45 O come, let us worship .. .. *Horner.*
46 Honour and majesty are before Him *Greene.*
48 O worship the Lord in the beauty of holiness .. .. *Elvey.*
57 O praise the Lord, all ye nations .. *Wilton.*
58 O praise the Lord, all ye nations *Hopkins.*
90 Thou, O Lord, art our Father.. *Barnby.*
96 Who is a God like unto Thee .. .. *Hately.*
97 The Lord is good .. .. *Bell.*
123 God is a Spirit .. .. *Smart.*
141 Now unto Him that is able .. .. *Mason.*
147 Great and marvellous are Thy works *Smart.*
149 We praise Thee, O God .. .. *Jackson.*
150 We praise Thee, O God .. .. .. *Stainer.*
151 We praise Thee, O God .. .. .. *Dykes.*
152 We praise Thee, O God .. .. .. *Smart.*
155 Holy, holy, holy .. .. *Camidge.*
156 Holy, holy, holy .. .. *Monk.*
157 Holy, holy, holy .. .. *Attwood.*
158 Holy, holy, holy .. .. *Maker.*
Also Nos. 47, 49, 50, 142.

2. Thanksgiving.

21 Rejoice in the Lord .. .. *Elvey.*
22 Rejoice in the Lord .. .. *Turpin.*
52 Bless the Lord, O my soul .. *Hopkins.*
Also Nos. 17, 56.

3. Prayer.

2 O Lord, my God .. .. *Malan.*
3 O Lord, my God .. .. *Wesley.*
10 Let the words of my mouth .. .. *Perrot.*
19 Show Thy servant the light of Thy countenance .. .. *West.*
36 O Thou that hearest prayer .. *Hastings.*
42 Bow down Thine ear .. .. *Grell.*
43 Comfort the soul of Thy servant .. *Crotch.*
55 Remember me, O Lord .. .. *Macfarren.*
Also Nos. 166, 167.

GOD—HIS WORKS.

1. Creation.

49 O be joyful in the Lord .. .. .. *Wesley.*
50 O be joyful in the Lord .. .. *Garrett.*
Also Nos. 4, 14, *and* 54.

2. Providence.

NO.
5 I will lay me down in peace .. *Gadsby.*
6 I will lay me down in peace .. .. *Gill.*
8 Lead me, Lord .. .. *Wesley.*
44 Whoso dwelleth under the defence *Griffith.*
63 I will lift up mine eyes *Clarke-Whitfeld.*
91 It is of the Lord's mercies .. .. *Booth.*
102 Consider the lilies .. .. .. *Trembath.*
Also Nos. 12, 13, 53.

3. Redemption.

59 The Lord is my strength and song *Monk.*
83 For a small moment have I forsaken thee *Stainer.*
89 In all their affliction .. .. .. *Hutchins.*
Also No. 81.

CHRIST.

1. Incarnation.

71 Behold, a virgin shall conceive .. *Smith.*
75 Behold, a King shall reign .. .. *Foster.*
76 O Zion, that bringest good tidings *Stainer.*
100 Rejoice greatly .. .. .. *Woodward.*
106 Hosanna to the Son of David .. *Calkin.*
109 My soul doth magnify the Lord *Bunnett.*
110 My soul doth magnify the Lord *Stainer.*
111 My soul doth magnify the Lord .. *Marks.*
112 Blessed be the Lord God of Israel.. *Goss.*
113 Blessed be the Lord God of Israel *Marchant.*
114 Behold, I bring you good tidings .. *Goss.*
115 Let us now go even unto Bethlehem *Hatton.*
116 Lord, now lettest Thou Thy servant *Bunnett.*
117 Lord, now lettest Thou Thy servant *Stainer.*
118 Lord, now lettest Thou Thy servant *Marks.*
153 Glory be to God on high .. .. .. *Bridge.*
154 Glory be to God on high .. .. .. *Naylor.*

2. Sufferings and Death.

121 Behold the Lamb of God .. .. .. *Grell.*
135 He humbled Himself.. .. .. *Palestrina.*
161 Jesu, Word of God incarnate .. *Gounod.*

3. Resurrection.

128 Christ being raised from the dead.. *Elvey.*
129 Christ being raised from the dead.. *Gill.*
133 Christ is risen from the dead .. .. *Smith.*
Also No. 60.

4. HEAVENLY GLORY AND POWER.

NO.
142 Thou art worthy, O Lord .. .. .. *Prout.*
143 Worthy is the Lamb .. .. *Smart.*
Also No. 59.

5. SYMPATHY.

72 The Lord God will wipe away tears *Roberts.*
77 He shall feed His flock .. .. .. *Allan.*
Also No. 89.

6. SECOND COMING.

119 Let your loins be girded .. .. .. *Cobb.*
131 The night is far spent .. .. *Hewlett.*

THE HOLY SPIRIT.

125 If ye love Me .. .. *Gauntlett.*
126 I will not leave you comfortless .. *Steane.*
127 And it shall come to pass in the last days .. .. *Foster.*
134 Grieve not the Holy Spirit of God *Stainer.*

SCRIPTURE.

61 Teach me, O Lord .. .. .. *Attwood.*
62 Teach me, O Lord .. .. .. *Martin.*

THE GOSPEL.

79 O that thou hadst hearkened *Gounod.*
84 Seek ye the Lord .. ..*Bridge.*
85 Seek ye the Lord .. .. .. *Rickman.*
86 Seek ye the Lord .. .. .. *Roberts.*
103 I came not to call the righteous *Vincent.*
104 Come unto Me .. .. *Gounod.*
105 Come unto Me .. .. *Booth.*
122 God so loved the world .. .. *Stainer.*
148 The Spirit and the Bride say, Come *Prout.*
Also Nos. 81, 96, 130.

THE CHRISTIAN LIFE.

1. PENITENCE.

28 Turn Thy face from my sins .. *Attwood.*
29 Turn Thy face from my sins .. *Sullivan.*
31 The sacrifices of God .. ..*Calkin.*
66 Enter not into judgment .. .. .. *Goss.*
67 Enter not into judgment .. .. *Attwood.*
94 Come, and let us return .. .. *Jackson.*
95 Rend your heart and not your garments .. ..*Calkin.*
120 I will arise .. .. *Cecil.*

2. TRUST.

9 The Lord will be a refuge.. .. .. *Webb.*
12 The Lord is my Shepherd.. ..*Macfarren.*
13 The Lord is my Shepherd.. .. *Griffith.*
23 Our soul waiteth for the Lord .. *Mason.*
24 O taste and see .. .. *Goss.*
32 Cast thy burden on the Lord .. *Bradbury.*
33 Cast thy burden upon the Lord *Mendelssohn.*

NO.
40 Thou shalt guide me .. .. .. *Barnby*
73 Thou wilt keep him in perfect peace *Hately.*
74 Thou wilt keep him in perfect peace *Gauntlett.*
80 Who is among you that feareth the Lord .. .. *Trembath.*
92 The Lord is my portion .. .. *Hopkins.*
137 I know whom I have believed *Macfarren.*
Also No. 79.

3. JOY AND GRATITUDE.

17 Sing unto the Lord, O ye saints of His .. .. *Prout.*
51 My song shall be of mercy and judgment .. .. *Clark.*
Also Nos. 20, 22, 52, 59.

4. LOVE.

139 Beloved, let us love one another .. *Cobb.*
140 Beloved, If God so loved us .. *Barnby.*

5. HOLINESS.

15 Shew me Thy ways, O Lord .. .. *Lamb.*
30 Create in me a clean heart .. .. *Prout.*
65 Search me, O God .. .. *Mason.*
136 Set your affection on things above *West.*
162 Lord, for Thy tender mercies' sake *Farrant.*
Also Nos. 51, 131.

6. RESIGNATION.

11 My God, look upon me .. .. *Reynolds.*
18 Incline Thine ear to me .. .. *Himmel.*
27 Like as the hart .. .. *Novello.*

7. COURAGE.

20 O love the Lord, all ye His saints *Sullivan.*
78 They that wait upon the Lord .. *Elvey.*
99 Sing, O daughter of Zion .. .. ..*Button.*
138 Blessed is the man that endureth *Stainer.*
Also Nos. 9, 23.

8. BENEFICENCE.

25 Blessed is he that considereth the poor .. .. *Main.*
26 Blessed be the man that considereth the poor .. .. *Steggall.*

DEATH.

145 I heard a voice from heaven .. .. *Goss.*
146 I heard a voice from heaven .. *Tenney.*

HEAVEN.

144 What are these .. .. *Stainer.*
Also No. 72.

THE CHURCH.

1. The Sanctuary.

NO.
1 Will God in very deed .. .. .. *Goss.*
14 The earth is the Lord's .. .. .. *Monk.*
16 One thing have I desired .. .. *Macfarren.*
35 Praise waiteth for Thee, O God .. *Darnton.*
41 O how amiable are Thy dwellings *Simper.*
64 Pray for the peace of Jerusalem .. *Mason.*
98 The Lord is in His holy temple .. *Anon.*
Also Nos. 49, 50.

2. The Lord's Day.

Morning.

7 My voice shalt thou hear .. .. *Goss.*
60 This is the day which the Lord hath made .. .. *Sewell.*
Also No. 59.

Evening.

163 Abide with me .. .. *Thompson.*
164 Sun of my soul, Thou Saviour dear *Turner.*
165 The radiant morn hath passed away *Woodward.*
166 Lord, keep us safe this night .. *Beethoven.*
167 Lord, keep us safe this night .. .. *Steane.*

3. The Sacraments.

Baptism.

107 Suffer the little children .. .. *Gadsby.*
108 Suffer the little children .. .. .. *Prout.*

Lord's Supper.

56 What shall I render unto the Lord *Brown.*
124 Jesus said unto the people .. *Stainer.*
132 Christ our passover .. .. *Goss.*
Also Nos. 121, 135, 161.

4. Missions.

NO.
37 God be merciful unto us .. .. *Bunnett.*
38 God be merciful unto us .. .. .. *Tozer.*
47 O worship the Lord .. .. *Smith.*
82 Break forth into joy .. .. .. *Barnicott.*
87 Arise, shine, for thy light is come *Elvey*
88 Arise, shine, for thy light is come *Hopkins.*
101 From the rising of the sun .. *Ouseley.*
159 O Dayspring .. .. *Stainer.*
160 O King and Desire of all nations *Stainer.*
Also No. 39.

5. The Ministry.

81 How beautiful upon the mountains *Smith.*
93 They that be wise shall shine.. .. *Bell.*
130 How lovely are the messengers *Mendelssohn.*

SPECIAL OCCASIONS.

1. Harvest.

34 Praise waiteth for Thee .. .. .. *Goss.*
53 He watereth the hills .. .. *Spinney.*
54 O Lord, how manifold are Thy works *Barnby.*
68 The eyes of all wait on Thee .. .. *Elvey.*

2. Children's Services.

69 Remember now thy Creator .. .. *Prout.*
70 Remember now thy Creator .. *Griffith.*

1 Will God in very deed.

1 Kings viii. 27—30; 2 Chronicles vi. 18—21. J. Goss.

Andante.

mf *ff*

Will God in very deed dwell with men on the earth? Behold, the

mf *ff*

mf

heaven and heaven of heavens can - not contain Thee; how much less this

mf

house which we have builded? Yet have Thou re - spect unto the prayer of Thy

cres. *p*

servants, and to their sup - pli - ca - tion, O Lord, our God, to hearken unto the

cres. *p*

mf

cry and the prayer which Thy servants pray before Thee to - day: that Thine

mf

By permission of the Proprietors of *Congregational Church Music*.

eyes may be o - pen upon this house, upon this house night and day, that Thine

cres. dim.

eyes may be o - pen upon this house . . night and day.

cres. dim.

mf

Heark - en Thou to the sup - pli - ca-tion of Thy ser -vants.

mf

f mf

Hear Thou from Thy dwelling-place, e - ven from heaven; and when Thou

f mf

p mf p pp

hear-est, for - give; when Thou hear - est, for - give, for - give.

p mf p pp

O Lord, my God.

1 Kings viii. 28, 30. C. Malan.

Slowly.

p

O Lord, my God, O Lord, my God, hear Thou the prayer Thy ser-vant

p

cres.

pray - eth; have Thou re-spect un - to his prayer, have Thou re-spect un -

cres.

p

cres.

to his prayer. Hear Thou in heaven Thy dwelling-place, and when Thou hear- est,

p

cres.

dim.

p

Lord, for - give: Hear Thou in heaven Thy dwelling - place, and when Thou

dim.

p

pp

hear - est, Lord, for - give, for - give, for - give, O Lord, for - give.

pp

O Lord, my God.

1 Kings viii. 28, 30. S. S. Wesley.

Larghetto.

p

O Lord, my God, O Lord, my God, hear Thou the prayer Thy

p

hear Thou the

cres.

ser - vant pray - eth, have Thou re-spect un - to his prayer, re -

prayer Thy servant pray - eth, *cres.* have Thou re-spect, re -

dim.

- spect un - to his pray - er. Hear Thou in heaven Thy

dim.

- spect un - to his pray - er. Hear Thou in heaven Thy

dwell - ing - place, and when Thou hear - est, Lord, for - give,

dwell - ing-place, and when Thou hear- est, for - give,

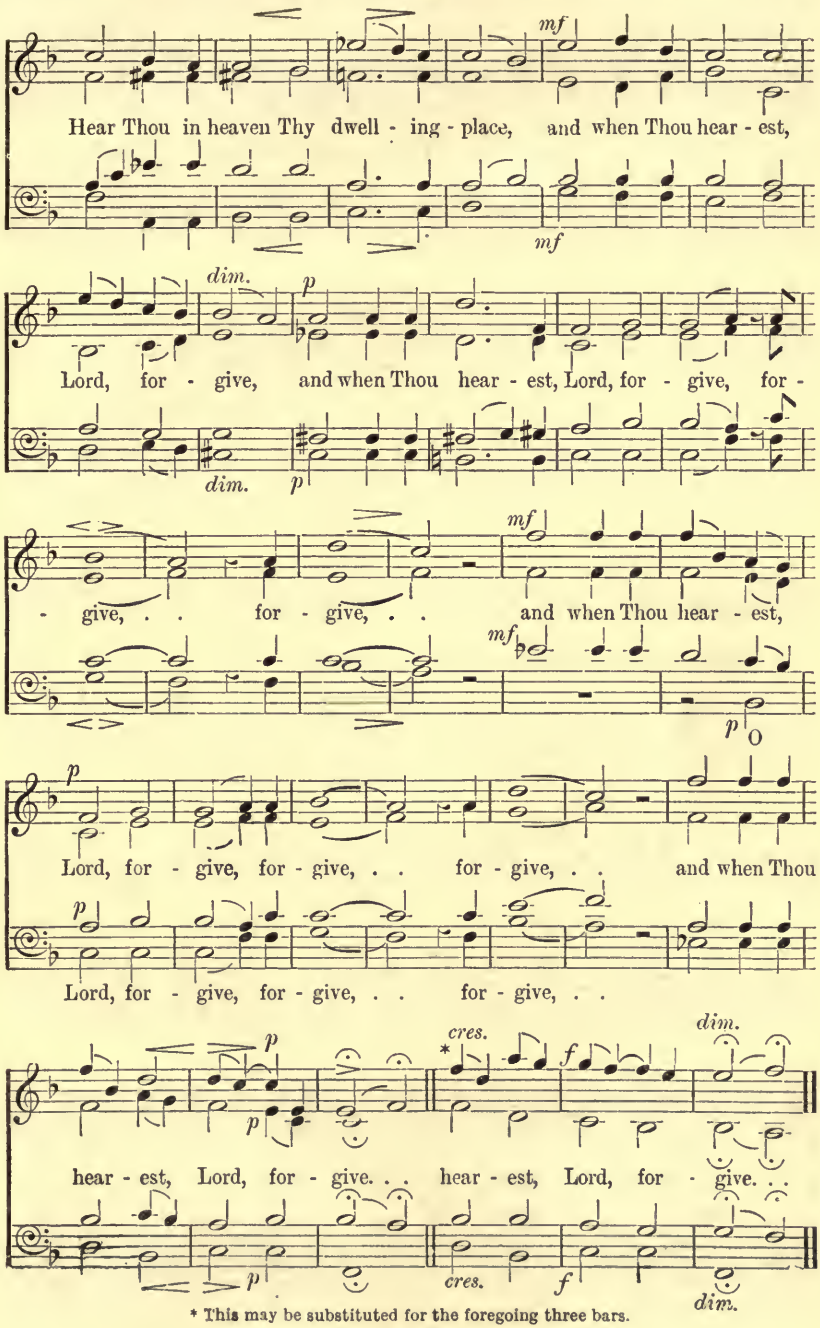

* This may be substituted for the foregoing three bars.

Thine, O Lord, is the greatness.

1 Chronicles xxix. 11.

J. Kent,
adapted by W. Shore.

p

Thine, O Lord, O Lord, is the great-ness, Thine, O

p

pp

Lord, O Lord, is the great-ness, Thine, O Lord, O Lord, is the

pp

cres.

great-ness, and the pow'r, and the glo - ry, and the

cres.

f *ff*

vic - to - ry, and the ma - jes - ty, the vic - to - ry, and

f *ff*

p

ma - jes - ty. Thine, O Lord, Thine, O Lord, is the

p

great-ness, and the pow'r, is the great-ness, and the pow'r, and the

cres. *f* *mf*

glo-ry, and the vic-to-ry, and the majes-ty, the majes-ty; for all that

cres. *f*

cres. *f* *pp*

is in the heaven, . . in the heaven and the earth is Thine; Thine is the

cres. *f* *pp*

for all that is in the heaven and the earth is Thine;

f

kingdom, Thine is the kingdom, O . . Lord, and Thou art ex-alt-ed as

f

rit.

head o-ver all, as head o-ver all, as head, as head o-ver all.

rit.

I will lay me down in peace.

Psalm iv. 8.

H. Gadsby.

Andante con moto. (♩ = 72.)

Sw. p

I will lay me down in peace, I will

I will lay me down in

I will lay me down in peace, in peace, . .

lay me down in peace, I will lay me down in peace, . . and take my

peace, and take my rest, . . will lay me down in peace,

mf

rest: for it is Thou, Lord, on - ly, on - ly Thou, that

Thou

mf

Gt.

makest me dwell in safe - ty, that makest me dwell in safe - ty. I will

be . . . . . ly, that makest me dwell in safe - ty.

lay me down in peace, I will lay me down in peace, I will

p

I will lay me down in peace, and take my rest, . . will

lay me down in peace, in peace, . . and take my rest: . .

mf

lay me down in peace, . . and take my rest: . . for it is

lay me down in peace, and take my rest: . .

mf

Thou, Lord, on - ly, on - ly Thou that makest me dwell in

on - ly Thou that mak - est me

mf

safe - ty, that makest me dwell in safe - ty, for it is Thou, Lord,

cres.

safe - ty, that makest me dwell in safe - - ty, for

dwell . . in safe - - - - - - - ty, for

cres.

on - ly, for it is Thou, Lord, on - ly,

cres.

it is Thou, Lord, on - ly, Thou on - ly, for it is Thou, Lord,

it is Thou on - ly, Thou on - ly, for it is

f *dim.* *p*

on - ly, that mak - est me dwell, . . that mak - est me

f *dim.* *p*

Thou, Lord, on - - ly, . .

pp

dwell in safe - ty. I will lay . . .

pp

soft Gt. uncoupled.

Sw. soft Reed.

dim. *rall.* *pp*

me down . . . . in peace.

dim. *rall. pp*

Sw. both hands. dim. *rall.*

I will lay me down in peace.

Psalm iv. 8. W. H. Gill

Quietly.

p

I will lay me down in peace, I will lay me

p

down in peace, and take my rest, and take . . my rest:

A little faster.

f

for it is Thou, Lord, on - ly, that mak - est me dwell in

f

safe - ty, for it is Thou, Lord, on - ly, that makest me dwell in

it is Thou, . . . it is Thou, . .

safe - ty, Thou, Lord, on - ly, Thou, Lord,

poco rall. *Quietly.* *p*

on - ly, that makest me dwell in safe - ty. I will lay me

poco rall. *p*

down in peace, I will lay me down in peace, and

p

take my rest, and take . . my rest. A - . men.

p

7

My voice shalt Thou hear in the morning, O Lord.

Psalm v. 3, 7. J. Goss.

Moderato.

mf

My voice shalt Thou hear in the morn- ing, O Lord; in the

morn - ing will I di - rect my prayer un - to Thee, and will look

up. I will come in - to Thy house in the mul - ti - tude of Thy

p

mer - cy; and in Thy fear, in Thy fear will I wor - ship toward Thy

p

cres. *f*

ho - ly tem ple, will I worship toward Thy ho - ly tem - ple.

cres. *f*

By permission of the Proprietors of *Congregational Church Music.*

Lead me, Lord.

Psalm v. 8 ; iv. 8.

S. S. Wesley.

Lento.

Alto Solo.

p Lead me,

Lento. (♩= 69.)

p

Lord, lead me in Thy right-eous-ness, make Thy way

Chorus.

Lead me, Lord,

p

plain be - fore my face. Lead me,.. Lord, Lord,

Lead me, Lord, . .

p

p

lead me in Thy righteousness, make Thy way plain be - fore my

SOLO. (SOPRANO.)

face *mf* For it is Thou, Lord, Thou, Lord, on - ly, that

cres. *dim.* *p* CHORUS.

makest me dwell in . . safe - ty. For it is Thou, Lord,

p

cres. *p* *p*

cres. *dim.* *p* *rit.*

Thou, Lord, on - ly, that mak - est me dwell in . . safe - ty.

cres. *dim.* *p* *rit.*

The Lord will be a refuge.

Psalm ix. 9, 10. G. J. Webb.

Moderato.

mf

The Lord will be a ref - uge for the op - press - ed, a

mf

ref - uge in times of trou - ble. And they that know, that

know Thy name will put their trust in Thee: . . for

Thou, Lord, hast not for - sa - ken them that seek . .

By permission of the Proprietors of *Congregational Church Music.*

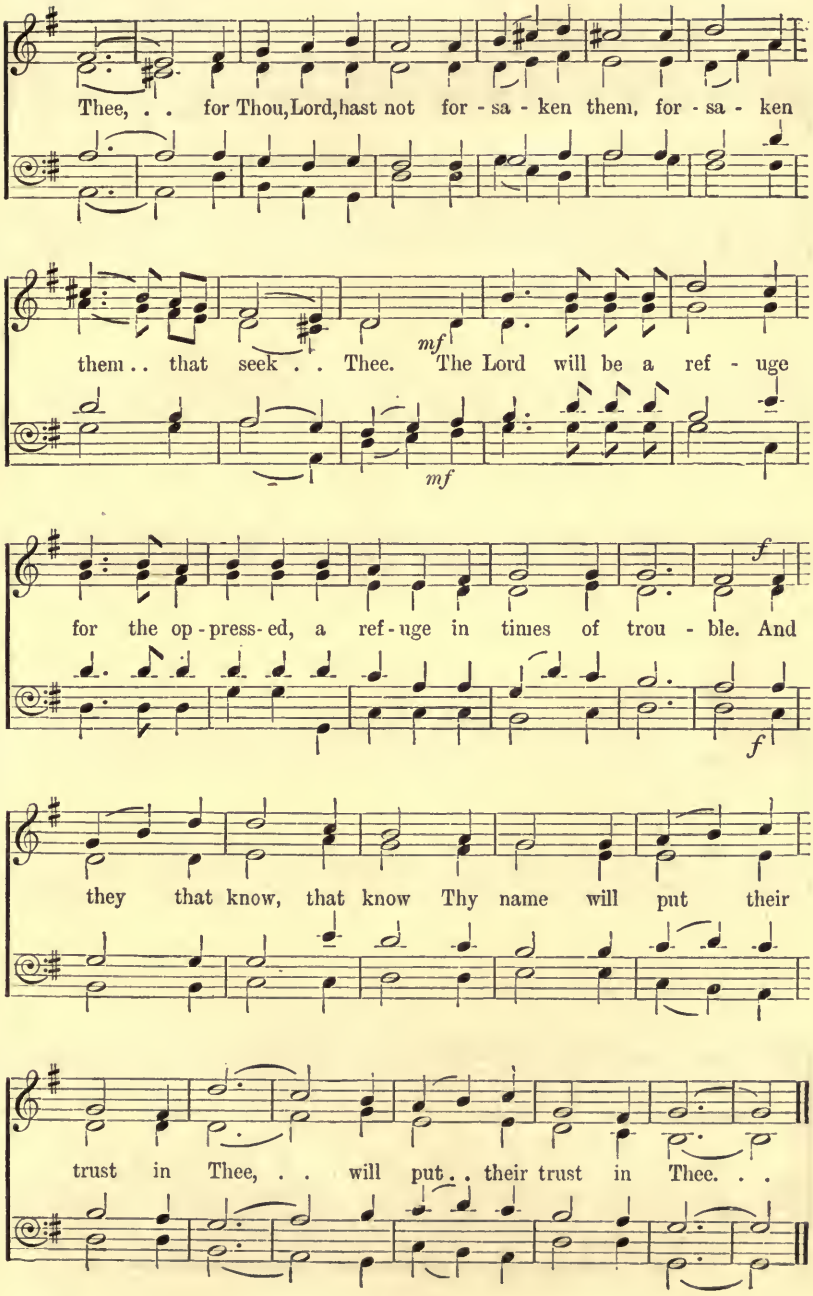
Thee, . . for Thou, Lord, hast not for - sa - ken them, for - sa - ken
them . . that seek . . Thee. The Lord will be a ref - uge
mf
mf
for the op - press - ed, a ref - uge in times of trou - ble. And
f
f
they that know, that know Thy name will put their
trust in Thee, . . will put . . their trust in Thee. . .

10 Let the words of my mouth.

Psalm xix. 14.

Andante religioso. (𝅗𝅥 = 96.)

C. H Perrot.

p

Let the words . . of my mouth, and the med - i - ta - tion

Ped. *p*

cres *cen*

of my heart, be ac - cept - a - ble in Thy sight, be ac -

cres *cen*

O Lord my strength, . . .

do. *f*

- cept - a - ble in Thy sight, O Lord my

do. *f*

. . . and my re - deem - er.

p

strength, and my re - deem - er. Let the words . . of my

p

From *The Bristol Anthem Book*, by permission of Mr. W. Crofton Hemmons, Bristol

and the med - i - ta - - tion of my heart,

mouth, and the med - i - ta - tion of my heart,

p *cres.*

be ac-cept - a-ble in Thy sight, . . be ac-cept - a-ble

p *cres.*

O Lord my strength, . . .

f *f*

in Thy sight, . . O Lord my

f

. . . . and my re - deem - er. . . . . .

rit. *pp*

strength, and my re - deem - er, and my re - deem - er.

rit. *pp*

11 My God, look upon me.

Psalm xxii. 1—3. J. Reynolds.

Moderato.

mf

My God, my God, look up - on me, look up - on me:

mf

why hast Thou for - sa-ken me, why hast Thou for - sa-ken me,

and art so far from my health, and from the words of

and art so far from my health, and from the words of my . . com -

and from the

health, and from the words of my com -

my . . complaint, the words of my com - plaint, and from the

p

- plaint, the words of my com - plaint, and from the words of

words of my complaint, the words of my com - plaint,

p

- plaint, the words of my com-plaint, and from the words of

words of my . . complaint, the words of my . . com - plaint?

mf

mf

my . . com - plaint, . . the words of my co.n - plaint?

and from the words of my complaint, the words of my com - plaint?

mf

my complaint, the words of my complaint, of my com - plaint?

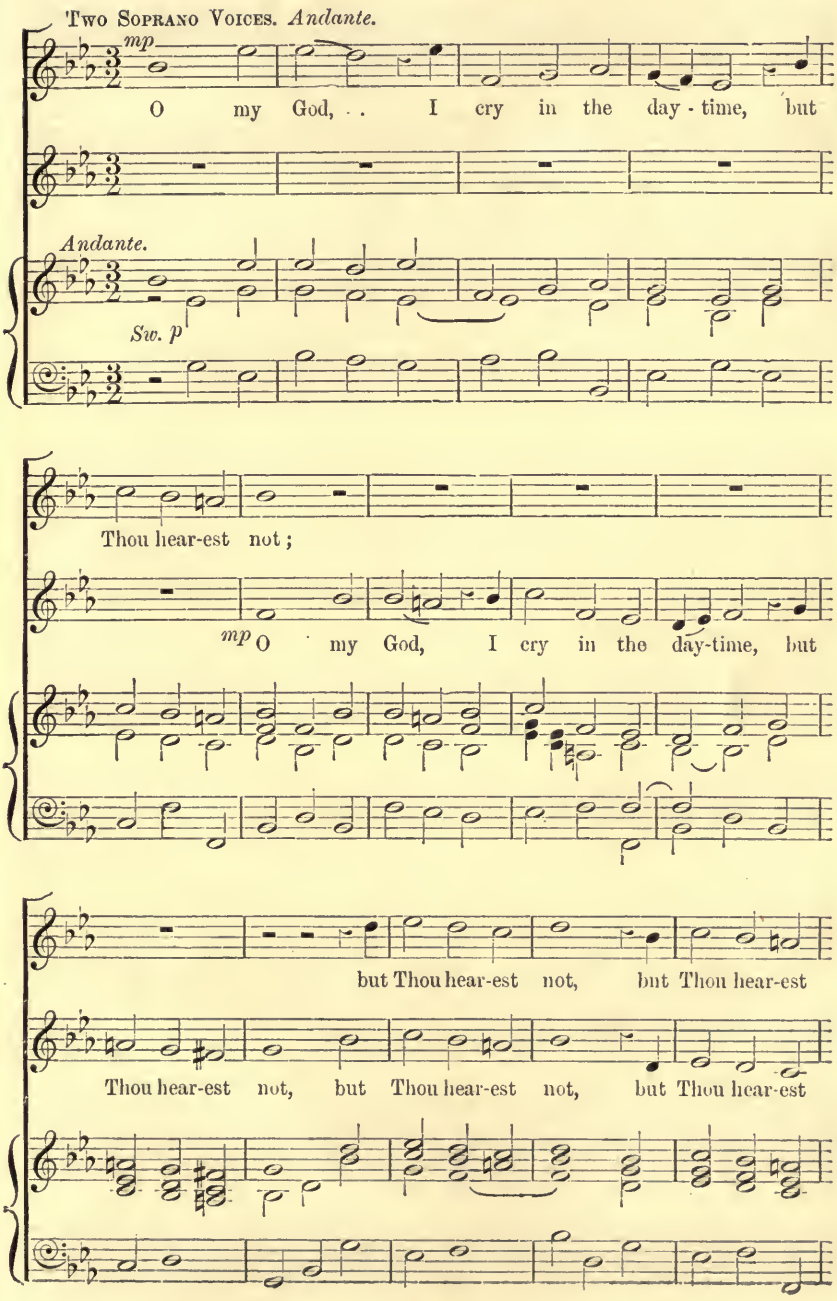
Two Soprano Voices. Andante.
mp
O my God, . . I cry in the day - time, but
Andante.
Sw. p
Thou hear-est not;
mp O my God, I cry in the day-time, but
but Thou hear-est not, but Thou hear-est
Thou hear-est not, but Thou hear-est not, but Thou hear-est

not; and in the night sea-son al - so I take no

not; and in the night sea-son al - so I take no

rest, no rest, I take no rest, al-so I

rest, I take no rest, no rest, al-so I

take, I take no rest, I take no rest,

take, I take no rest, no rest, I

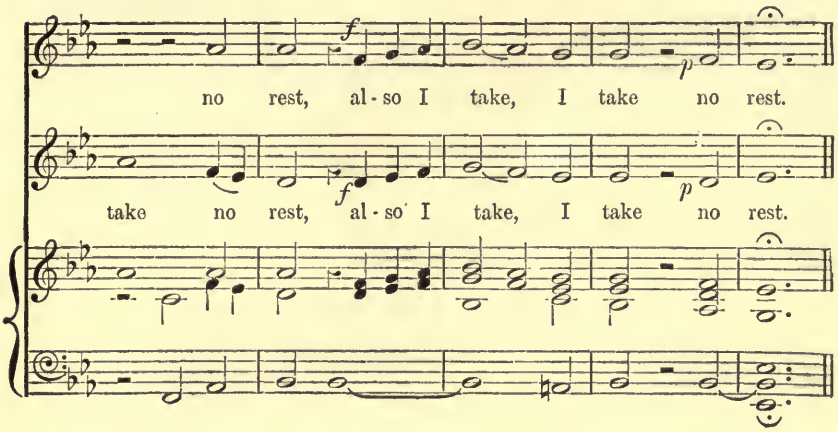

CHORUS. *Moderato.*

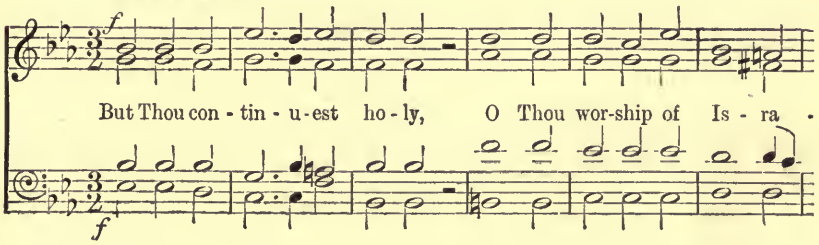

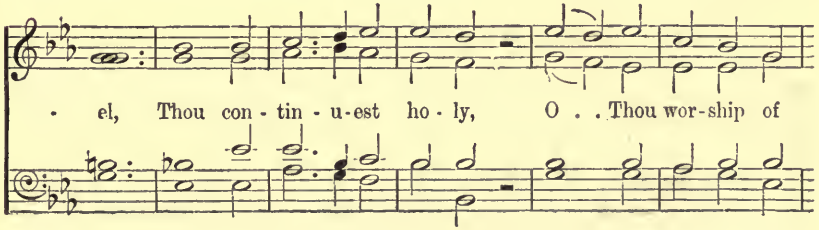

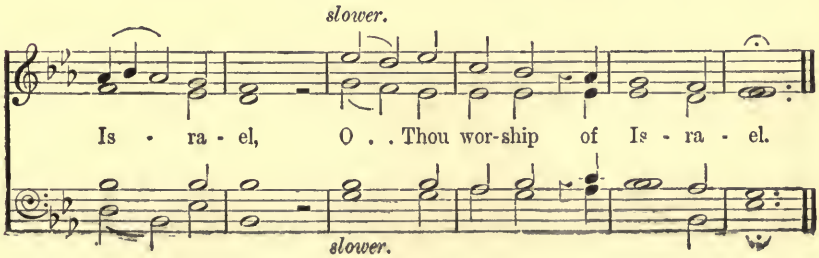

The Lord is my Shepherd.

Psalm xxiii. 1—4, 6.

G. A Macfarren.

Moderato. (♩=92.)

p

The Lord is my shep - herd; I shall not want, The

I shall not want,

p

I shall not want. *cres.*

Lord is my shepherd; I shall . . not want. He maketh me to lie

cres.

I shall not want. He mak . . .

f *mf*

down . . in green . . pas - tures: He leadeth me, He lead-eth me be -

f *mf*

- eth me to lie down in green pas - tures:

p

- side the still wa - ters. He re - stor - eth, re - stor - eth my

p *p*

mf

soul: He lead-eth me in the paths, the paths of

mf *mf*

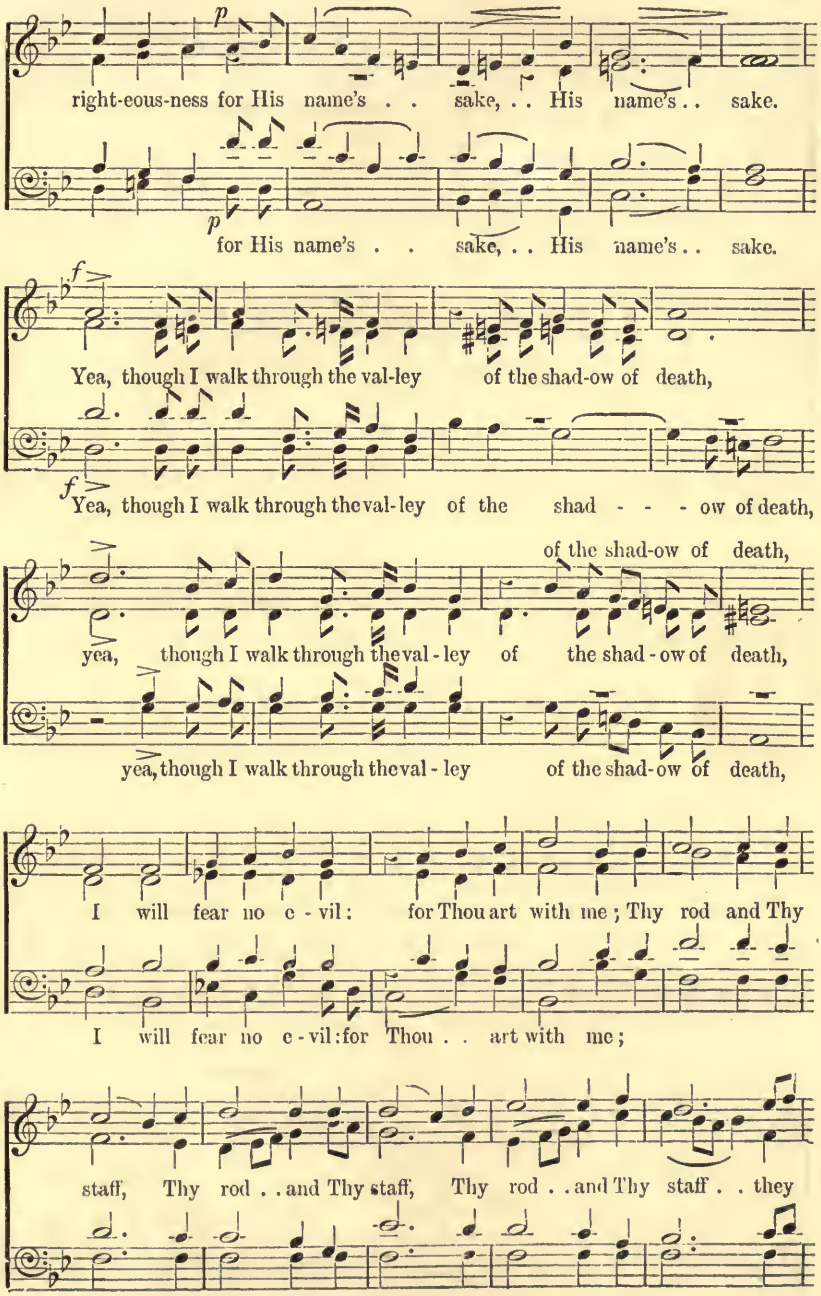
p
right-eous-ness for His name's . . sake, . . His name's . . sake.
p
for His name's . . sake, . . His name's . . sake.
f
Yea, though I walk through the val-ley of the shad-ow of death,
f
Yea, though I walk through the val-ley of the shad - - - ow of death,
of the shad-ow of death,
yea, though I walk through the val - ley of the shad - ow of death,
yea, though I walk through the val - ley of the shad-ow of death,
I will fear no e - vil: for Thou art with me; Thy rod and Thy
I will fear no e - vil: for Thou . . art with me;
staff, Thy rod . . and Thy staff, Thy rod . . and Thy staff . . they

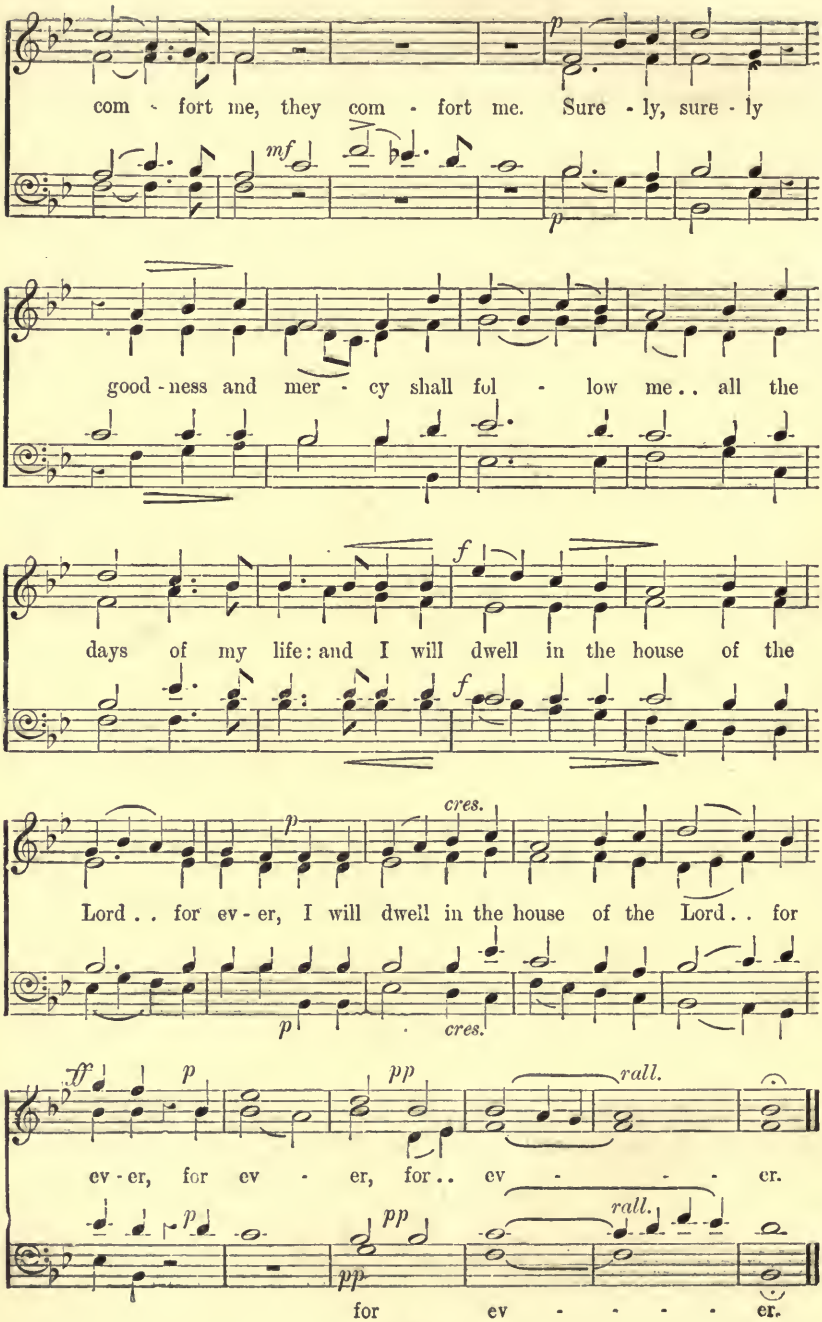
p
com - fort me, they com - fort me. Sure - ly, sure - ly
mf
p
good - ness and mer - cy shall fol - low me.. all the
f
days of my life: and I will dwell in the house of the
f
cres.
p
Lord.. for ev - er, I will dwell in the house of the Lord.. for
p
cres.
ff
p
pp
rall.
ev - er, for ev - er, for.. ev - - - - er.
p
pp
rall.
pp
for ev - - - - - er.

13 The Lord is my Shepherd.

Psalm xxiii. W. Griffith.

Andante espressivo.

mf

The Lord is my shep - herd; I shall not want, I

mf

shall not, I shall not want. He maketh me to lie

down in green . . pas-tures: He leadeth me be - side the still

cres.

wa - ters. He re-stor-eth my soul: He leadeth me in the

cres.

f *dim.*

paths of right - eous - ness, for His name's . . sake.

f *dim.*

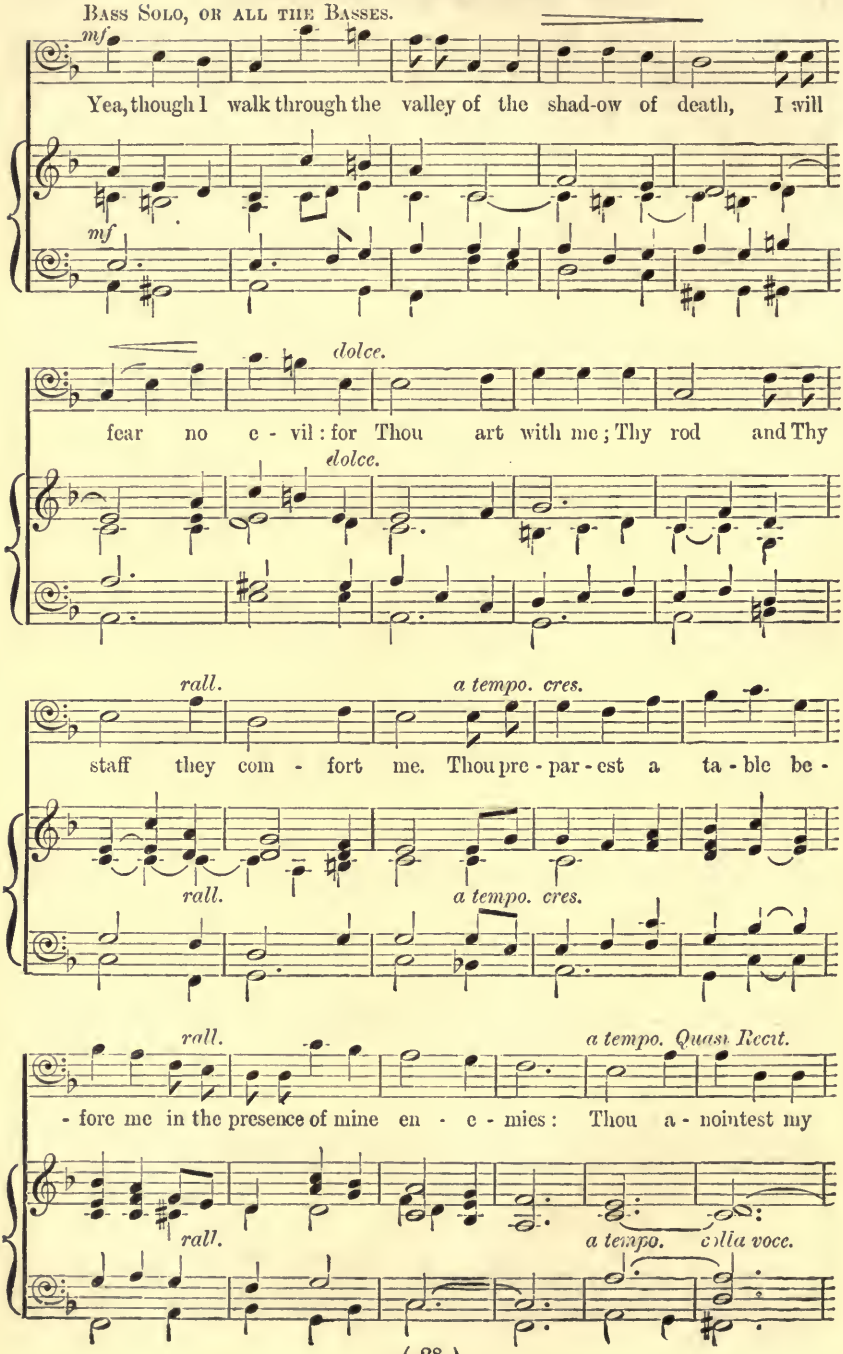
Bass Solo, or all the Basses.
mf
Yea, though I walk through the valley of the shad-ow of death, I will
mf
dolce.
fear no e - vil: for Thou art with me; Thy rod and Thy
dolce.
rall.
a tempo. cres.
staff they com - fort me. Thou pre - par - est a ta - ble be -
rall.
a tempo. cres.
rall.
a tempo. Quasi Recit.
- fore me in the presence of mine en - e - mies: Thou a - nointest my
rall.
a tempo. colla voce.

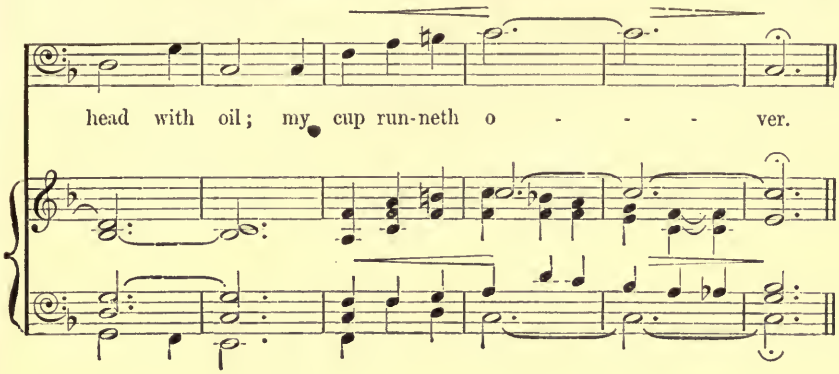
head with oil; my cup run-neth o - - - ver.

CHORUS.

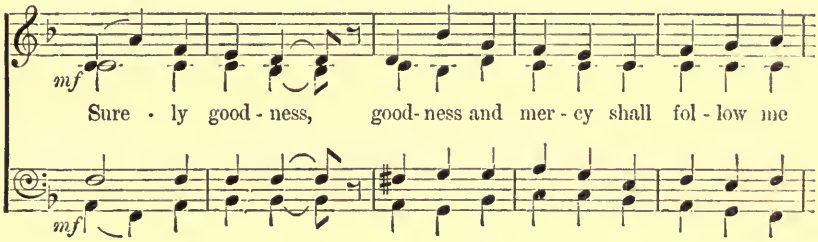
mf
Sure - ly good - ness, good-ness and mer - cy shall fol - low me
mf

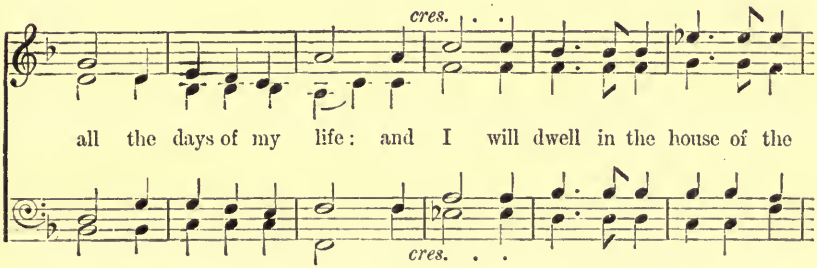
cres.
all the days of my life: and I will dwell in the house of the
cres.

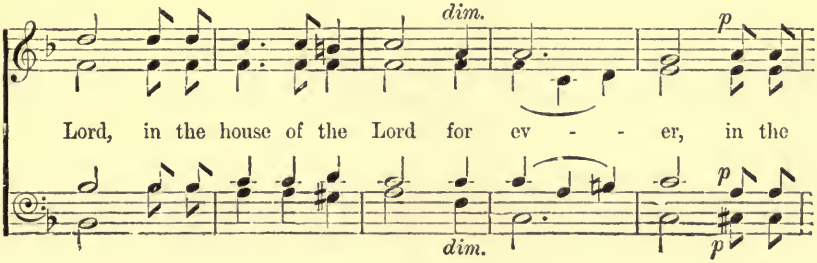
dim.
p
Lord, in the house of the Lord for ev - - er, in the
dim.
p
p

mf

house of the Lord for ev - - er. Sure - ly good-ness,

mf

p *cres.* *dim* - - -

good-ness and mer - cy shall fol - low me all the days of my

p *cres.* *dim* - - -

- in - u - en - do.

life, shall fol - low me all the days of my life: and I . . will

p

- in - u - en - do.

p

mp *cres.* *f* for

dwell in the house of the Lord for ev - - er, for

mp *cres.* *f* for

ev - - - - - er. *Slowly and expressively.*

pp

p

ev - er, for ev - - er. The Lord is my shep - herd.

p *pp*

ev - - - - - er.

14 The earth is the Lord's.

Psalm xxiv. 1—5. W. H. Monk.

Moderato.

f

The earth is the Lord's, and all that therein is, the compass of the

f

world, and they that dwell there-in. For He hath founded it up - on the

seas, and pre - par - ed it up - on the floods, pre - par - ed

it up - on . . the floods. Who shall as-cend in - to the hill of the

Lord, or who shall rise up in His ho - ly place? E - ven he,

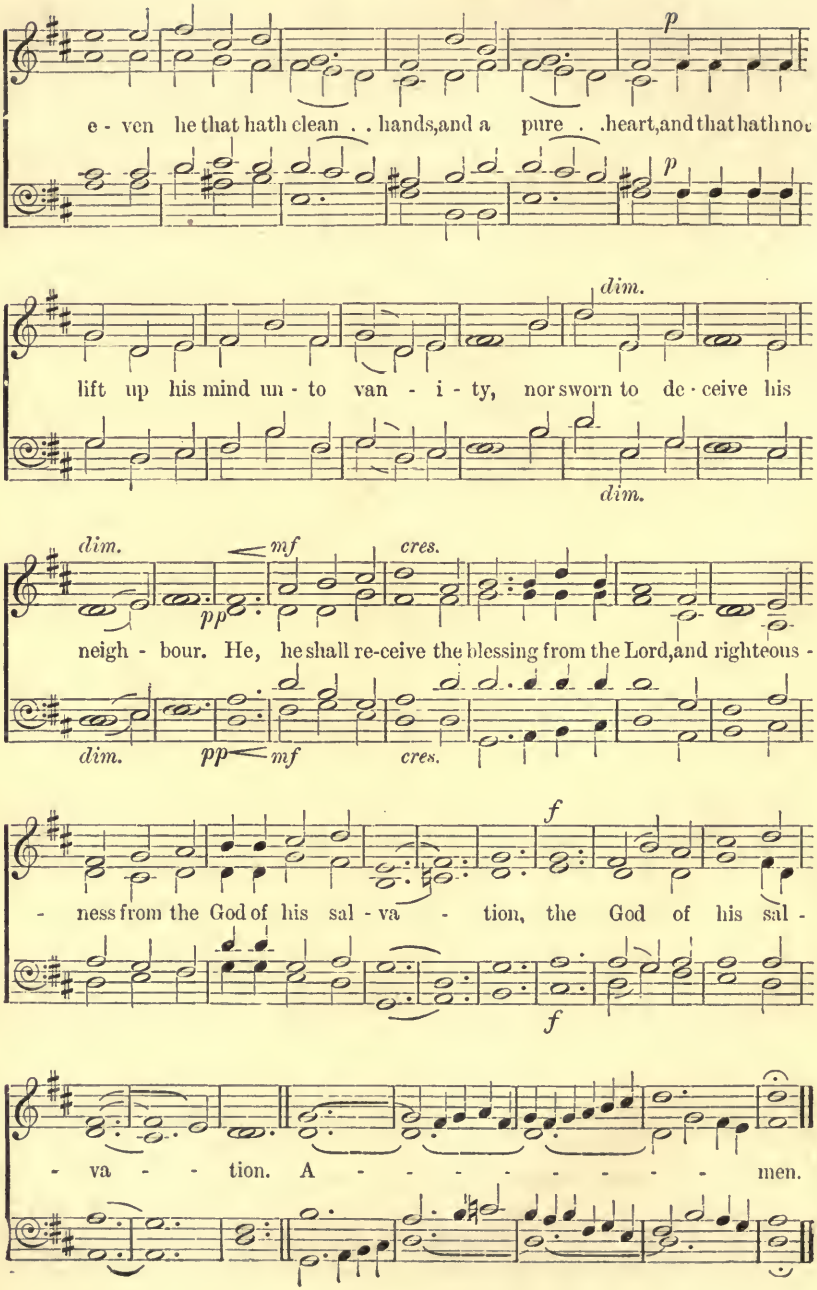
p
e - ven he that hath clean . . hands, and a pure . . heart, and that hath not
p
dim.
lift up his mind un - to van - i - ty, nor sworn to de - ceive his
dim.
dim.
mf
cres.
pp
neigh - bour. He, he shall re-ceive the blessing from the Lord, and righteous -
dim.
pp
mf
cres.
f
- ness from the God of his sal - va - tion, the God of his sal -
f
- va - - tion. A - - - - - - - - men.

15 Shew me Thy ways, O Lord.

Psalm xxv. 4, 5. J. Lamb.

Prayerfully.

p

Shew me Thy ways, O Lord; teach me Thy paths, shew me Thy

p

ways, O Lord; teach me Thy paths. Lead me in Thy

mf

truth, and teach me, teach me, lead me in Thy truth, and teach me,

mf

mf

teach me, for Thou art the God of my sal - va - tion, the God of my sal -

mf

mp *rall. e dim.*

- va - tion; on Thee do I wait all the day, all the day.

mp *rall. e dim.*

16 One thing have I desired of the Lord.

Psalm xxvii. 4.

G. A. Macfarren.

Andante.

mf *cres.*

One thing have I de - sir - ed of the Lord, One thing have I de -

mf *cres.*

- sir - ed of the Lord, af - ter that will I seek; that I may

mf *mf*

dwell in the house of the Lord all the days of my life, to be -

- hold the beauty of the Lord, . . and to en-quire in His tem - ple, to be -

cres. . . . . . *e ritard.*

- hold the beauty of the Lord, . . and to en - quire in His tem - ple.

cres. . . . . . *e ritard.*

17

Sing unto the Lord.

Psalm xxx. 4, 5.

E. Prout.

Joyfully.

f

Sing unto the Lord, O ye saints of His, . Sing unto the

f

Lord, O ye saints of His, . . and give thanks at the remembrance of His

ho - liness. Sing unto the Lord, O ye saints of His, . . O ye saints, give O ye

O ye

thanks, O ye saints, give thanks at the re- membrance of His ho - li-ness.

saints, give thanks,

saints, give thanks,

A little slower.

mpl

For His anger en - dureth but a moment, His anger en -

mp

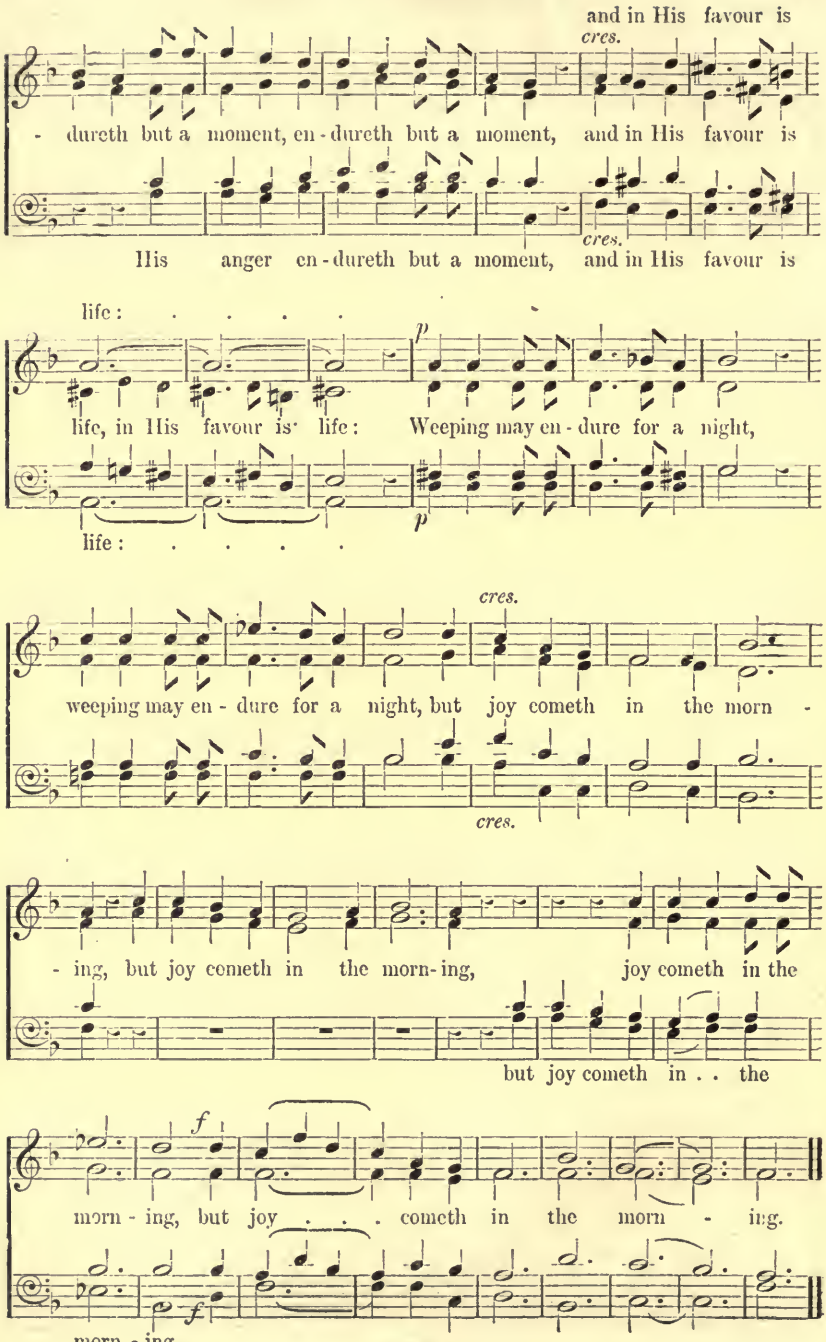
and in His favour is
cres.
- dureth but a moment, en - dureth but a moment, and in His favour is
His anger en - dureth but a moment, and in His favour is
cres.
life : . . . .
p
life, in His favour is life : Weeping may en - dure for a night,
life : . . . .
p
cres.
weeping may en - dure for a night, but joy cometh in the morn -
cres.
- ing, but joy cometh in the morn - ing, joy cometh in the
but joy cometh in . . the
f
morn - ing, but joy . . . cometh in the morn - ing.
f
morn - ing,

Incline Thine ear.

Psalm xxxi. 2, 16.

F. H. Himmel.
Arranged by V. Novello.

Andante.

p *mf*

Without Ped.

Bass Solo.

p

Incline Thine ear, incline Thine ear to

p

Ped.

me, in - cline . . Thine ear, . . incline Thine ear to me, O

cres. *dim.* *p*

Lord, make haste to de - liv - er me. In - cline . . . Thine

cres. *dim.* *p*

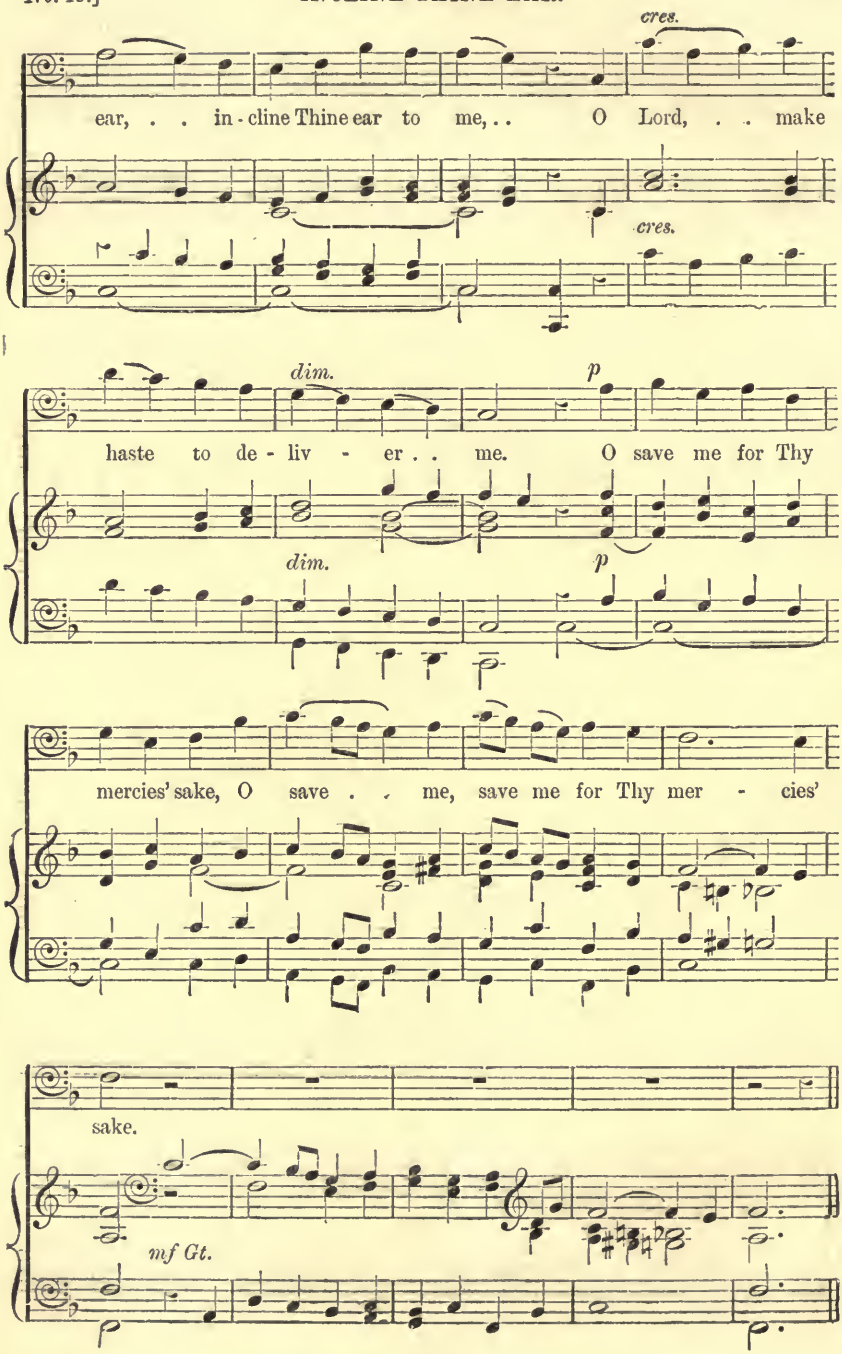
cres.
ear, . . in - cline Thine ear to me, . . O Lord, . . make
cres.
dim.
p
haste to de - liv - er . . me. O save me for Thy
dim.
p
mercies' sake, O save . . me, save me for Thy mer - cies'
sake.
mf Gt.

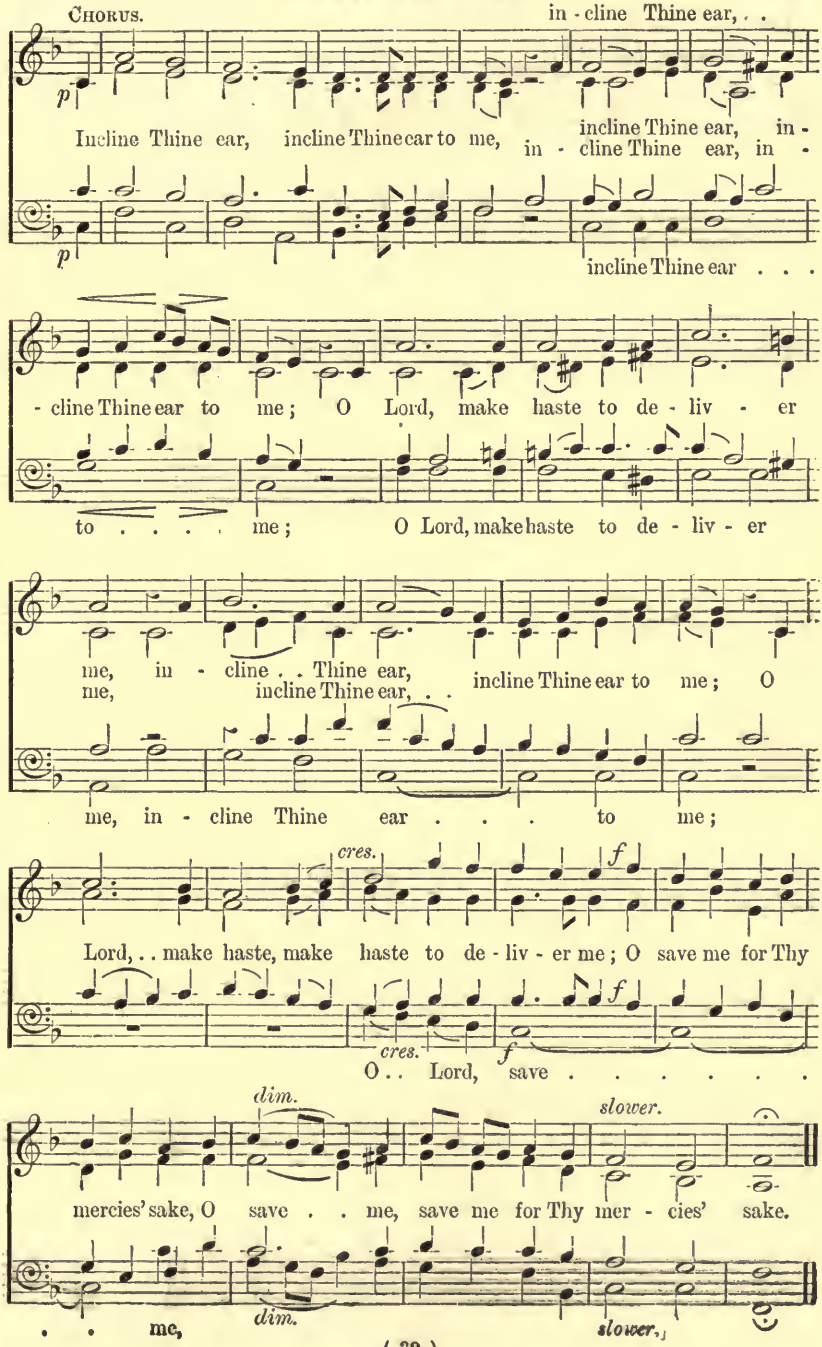
CHORUS.
in - cline Thine ear, . .
p
Incline Thine ear, incline Thine ear to me,
incline Thine ear, in -
in - cline Thine ear, in -
p
incline Thine ear . . .
- cline Thine ear to me; O Lord, make haste to de - liv - er
to . . . . . me; O Lord, make haste to de - liv - er
me, in - cline . . Thine ear, incline Thine ear to me; O
me, incline Thine ear, . . .
me, in - cline Thine ear . . . to me;
cres.
f
Lord, . . make haste, make haste to de - liv - er me; O save me for Thy
cres.
f
O . . Lord, save . . . . . .
dim.
slower.
mercies' sake, O save . . me, save me for Thy mer - cies' sake.
. . me,
dim.
slower.

Shew Thy servant.

Psalm xxxi. 16, 17.

J. E. West.

Moderato. (♩ = 112.)

p

Shew Thy servant the light of Thy countenance: and save me,

p

save me for Thy mercy's sake, shew Thy servant the light of Thy

shew . . *p*

save me, save me for Thy mer - cy's sake.

f

countenance: and save . . . me for Thy mer - cy's sake. Let me not . .

save me, save me

f Without Ped.

p *cres.*

. . be confounded, O Lord, let me not . . be confounded, O

p *cres.* Ped.

for I have call - ed up - on . . Thee, have call - ed up - on . .

f *dim.*

Lord; for I have call - ed up - on . . Thee, up - on

for I have call - ed up - on

f *f* *dim.*

Thee. *p* *cres.* *f*

Thee. Let . . the un - god - ly be put to con - fu - - sion,

p *cres.* *f*

Slower. *pp* *rit.* *Tempo 1mo.* *p*

and be put to silence in the grave. Shew Thy servant the light of Thy

pp *Without Ped.* *rit. Ped.* *p*

countenance: and save me, save me for Thy mer-cy's sake, shew . . Thy

p

save me, save me for Thy

servant the light of Thy countenance: and save . . . me for Thy

save me, save me

rall. e dim. *p* *pp*

mer - cy's sake, save me for Thy mer - cy's sake.

save . . me . . *p* *pp*

rall. e dim

O love the Lord.

Psalm xxxi. 23, 24. A. S. Sullivan.

Smoothly, and not too slowly. (𝅗𝅥 = 80.)

p

O love the Lord, all ye . . His saints; for the Lord pre - serv - eth

p

and plenteous - ly . . re - ward - -

cres.

and plenteously reward - -

them that are faithful, and plenteous - ly . . re - ward - -

cres.

and plen - teous - ly . . re - wardeth the

- - eth the proud do - er, and plen - teous - ly . . re -

eth the . . proud . . do - er, and plen - teous - ly re -

eth . . the proud do - er, and plen - teous - ly . . re -

proud . . do - er, re - ward - - - -

dim - in - u - en - do.

- wardeth the proud . . do - - er,

- ward - - eth . . the proud . . do - er,

- ward - - - eth, and plen - teous - ly . . re - wardeth the proud

- - - - eth,

dim - in - u - en - do.

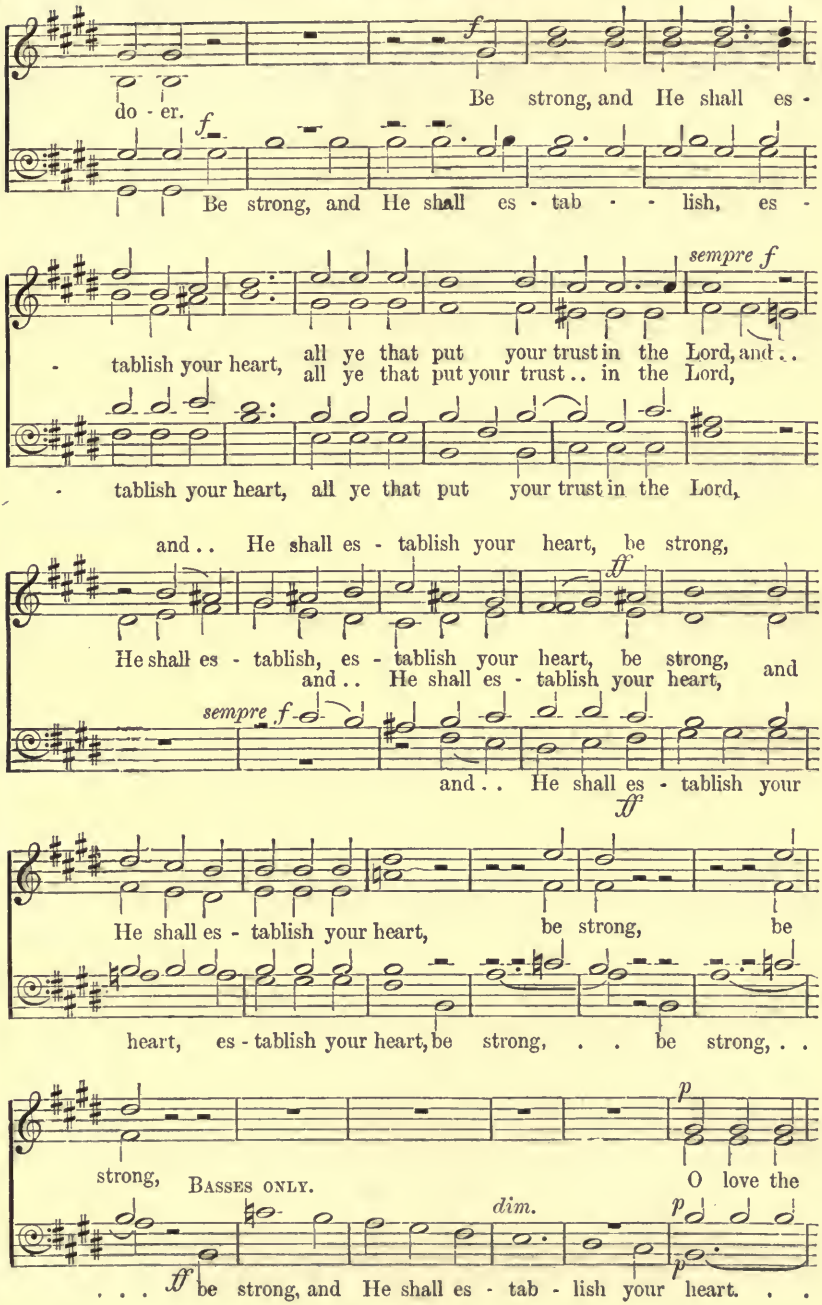
f
do - er.
Be strong, and He shall es -
f
Be strong, and He shall es - tab - - lish, es -
sempre f
- tablish your heart, all ye that put your trust in the Lord, and . .
all ye that put your trust . . in the Lord,
- tablish your heart, all ye that put your trust in the Lord,
and . . He shall es - tablish your heart, be strong,
ff
He shall es - tablish, es - tablish your heart, be strong, and
and . . He shall es - tablish your heart,
sempre f
and . . He shall es - tablish your
ff
He shall es - tablish your heart, be strong, be
heart, es - tablish your heart, be strong, . . be strong, . .
p
strong,
BASSES ONLY.
O love the
dim.
p
p
. . . ff be strong, and He shall es - tab - lish your heart. . .

for the Lord pre - serv - eth

cres.

Lord, all ye His saints: for the Lord, the Lord pre -
for the Lord, the Lord pre -

cres.

. . . . . the Lord pre - -

them that are faithful, and plen - teous - ly, . . and plen - teous -

f

- serv - eth them that are faithful, and plen - teous - ly re -
- serv - eth . . . them that are faithful, and

f

f

- serv - eth them that are faithful, and
- ly . . re - ward - eth

- ward - - - eth
plen - teously re - ward - eth the proud . . do - -

plen - teons - ly re - wardeth the proud . . .

O . . love the Lord, all ye His

p dolce.

- er. O . . love, O love the Lord, all ye . . His

p

p

do - er. . . . . all ye . . His

saints, . . . O . . love the Lord.

f

f

p

saints, O love . . . the Lord. A - - men.

f

p

saints, O love . . . the Lord.

21 Rejoice in the Lord.

G. J. Elvey.

Psalm xxxiii. 1, 2.

Allegro moderato.

rejoice,

f

Re - joice, re - joice, re - joice in the Lord, re -

f

rejoice, rejoice,

- joice, re - joice, . . re - joice in the Lord, O ye right -

for . . it be - com - eth well the just, for . . it be -

p

- eous: for it be - com - eth well the just, for it be -

p

- com - eth well the just, the just to be thank -

- com - eth well the just, the just to be thank -

-ful.

f

- ful. Praise the Lord with harp, praise the Lord with harp :

f

Gt. Diaps.

Sw.

Sing praises un - to Him, sing praises un-to Him, sing

f

Sing praises un - to Him, sing praises un - to

f

praises un-to Him, un- to Him with the lute and instrument of ten . .

Him, un - to Him with the lute and instrument of ten . .

Sing praises un-to Him with the lute and instrument of ten . .

strings.

strings. Praise the Lord with harp, praise the Lord with harp :

strings.

Gt.

Sw.

Sing praises un - to Him with the lute, with the

Sing prais - es un - - to Him with the lute, the
Sing praises un - to Him with the lute, the . . . lute, the

Sing prais - es, sing praises un - to Him with . . the

lute and in - strument of ten . . strings.

f

lute and in - strument of ten . . strings. Re - joice, re -

lute and in - strument of ten . . strings. *f*

- joice, re - joice in the Lord, O ye right - - eous.

Rejoice in the Lord.

Psalm xxxiii. 1, 4, 5.

E. H. Turpin.

Andante. Alla Breve.

p *legato.*

Without Ped.

f Re - joice

f

Ped.

in the Lord, O ye righteous, O ye righteous: for praise is

come - ly for . . the up - right, for praise is come - ly

f

for the up - right. Re - joice in the Lord,

f

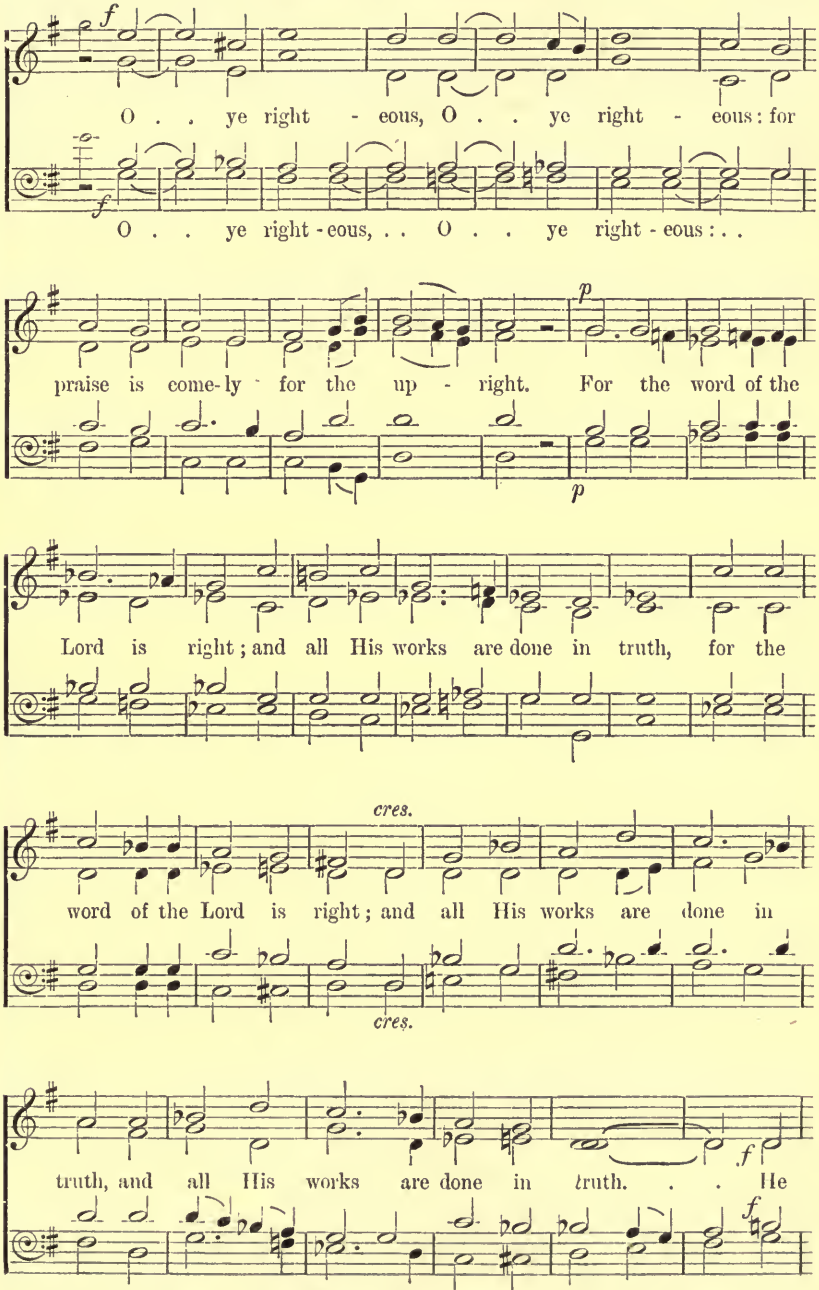
f
O . . ye right - eous, O . . ye right - eous: for
f
O . . ye right - eous, . . O . . ye right - eous: . .
p
praise is come-ly for the up - right. For the word of the
p
Lord is right; and all His works are done in truth, for the
cres.
word of the Lord is right; and all His works are done in
cres.
f
truth, and all His works are done in truth. . . He
f
and all . . His works are done in truth, in truth.

lov - eth right-eous - ness and judg - ment, He lov - eth

right-eous - ness and judg - ment: the earth is full of the

good - ness of the Lord, the earth is . . full . .

of . . the . . good - ness of . . . . the Lord, full of the

mp

mp

full of the

rall. e dim.

p

good - ness of the Lord, the good-ness of the Lord.

p

good - ness of the Lord, *rall. e dim.*

23 Our soul waiteth for the Lord.

Psalm xxxiii. 20—22. L. Mason.

Moderato.

mf

Our soul wait - eth for the Lord, our soul

mf

wait - eth for the Lord; He is our help, is our

help and our shield; He is our help, is our help and our shield.

f

For our heart shall re - joice, . . re - joice . . in Him, our

f

heart shall re - joice . . in Him; be - cause we have trust - ed in His

ho - ly name, be - cause we have trusted in His ho - ly name.

p

Let Thy mer - cy, O Lord, be up - on us, ac - cording as we

p

hope, as we hope in Thee. Let Thy mer - cy, O

Lord, be up - on us, ac - cord - ing as we hope, as we hope in Thee.

O taste and see.

Psalm xxxiv. 8—10.

Andante, e con espressione. (♩ = 112.) J. Goss.

QUARTET, OR SEMI-CHORUS.

p

O taste and see how gra-cious the Lord is, bless-ed is the

p

O taste and see, . . . taste and

man that trust-eth in Him. O taste and see, and see, taste, . .

O taste and see, taste and

see, taste and see how gra-cious the Lord is,

f

. . . taste and see

taste . . and see how gra-cious the Lord is, bless-ed is the

see, and see . . how gra-cious the Lord is,

f

CHORUS.

mf

man that trusteth in Him. O taste and see how gracious the

O taste, . .

mf O . . taste and see how gracious the

O

p

Lord is, blessed is the man that trusteth in Him, O taste and

p

O

p

Lord is,

taste and see, . . . taste and see, taste and see . . . how

see, and see, taste, . . taste and see . . . how
taste and see, taste and see, taste . . and see

and see, taste and see, and see . . . how

gracious the Lord is, *f*

gra - cious the Lord is, bless - ed is the man that trusteth in

gracious the Lord is, *f*

O . . fear the Lord, ye . . that are His saints, for they .

p

Him. O fear the Lord, ye that are . . . His saints, for they . for

p

O fear the Lord, . . . ye that are His saints, for

that fear Him,

they that fear Him, that fear Him lack no - thing.

they that fear Him, that fear Him lack no - thing.

f but they who

BASSES. *f*

The li - ons do lack, and suf - fer hun - ger: but they who

shall want no

seek the Lord, they who seek the Lord . . . shall want no

seek the Lord, they who seek the Lord, who seek the Lord . . . shall

manner of thing that is good, shall want no man-ner of thing that is

manner of thing . . . that is good, . . shall want, . . .
thing . . . that is good, ... no thing . . . that is

want no thing . . . that is good, . . shall want, . . .

good,

good, shall want no manner of thing that is good, no manner of thing that is

The lions do lack, and suffer hun - ger, and suffer

mf

good. the lions do lack, and suffer

mf

the lions do lack, and suffer

hun - ger, they who seek the

f

hun - ger, but they who seek the Lord, they who seek the

f

hun - ger, but they . . . who seek the Lord, they who seek the

Lord . . . . shall want no manner of thing that is

Lord . . . . shall want no manner of thing . . . thing . . . that is

Lord, who seek the Lord, . . . shall want no thing . .

good, shall want no manner of thing that is good,

. . that is good, . . shall want, . . . shall want no good, . . . no thing . . . that is good,

. . that is good, . . shall want, . .

O

p

manner of thing that is good, no manner of thing that is good.

taste and see, how gracious the Lord is,

p

O taste and see, how gracious the Lord is,

p

f

Slower.

p

blessed is the man . . that trust - eth in Him.

f

p

p *Slower.*

25 Blessed is he that considereth the poor.

Psalm xli. 1.

Moderato.

H. P. Main.

mf

Blessed is he that con - sid - er-eth the poor, Blessed is

mf

he that con- sid - er-eth the poor: the Lord will de - liv - er him in

time of trouble, the Lord will de - liv - er him in time . . of

trou-ble, the Lord will de - liv - er him, the Lord will de - liv - er him in

time . . of trou - ble, in time . . of . . trouble.

By permission of the Proprietors of *Congregational Church Music.*

Blessed be the man.

Psalm xli. 1.

C. Steggall.

Moderato. (𝅗𝅥 = 92.)

mf

Bless - ed be the man that con - sid - er - eth the

mf

poor . . and . . . need - y, Bless - ed be the

man that con - sid - er-eth the poor and need - y, the

f the

the Lord shall . . . de - liv - er

f

f

the Lord shall de - liv - er him in . .

Lord shall de - liv - er him . . . in . . the . . . time, . . . in . .

Lord shall . . . de - liv - er him in the . .

him in the time of trou - ble, the Lord shall de -

. . the time of trou - ble, the Lord shall de -

. . the time of trou - ble, the Lord shall . . .

. . time of trou - ble,

- liv - er him in the time . . . . . of trou - ble.

- liv - er him in . . the time of trou - ble.

. . de - liv - er him . . . in . . trou - ble.

de - liv - er him in the time of trou - ble.

Bless - ed be the man

p *cres.*

Bless - ed be the man, that con - sid - er - eth the poor, that con -

Bless - ed be the man, Bless - ed be the man

p *cres.*

dim.

- sid - er - eth the poor . . and need - - y.

dim.

Like as the hart.

Psalm xlii. 1, 5.

Slowly. Quartet, or Semi-Chorus. V. Novello.

p

Like as the hart de - sir - eth the water brooks, so longeth my

p

so longeth my

Chorus.

mf

soul af - ter Thee, . . O God. Like as the hart de -

mf

soul af - ter Thee, O God.

- sir - eth the water brooks, so longeth my soul af - ter Thee, O God.

so longeth my soul af - ter Thee, O God.

Quartet, or Semi-Chorus.

p

Why art thou so full of heaviness, so full . . . of

p

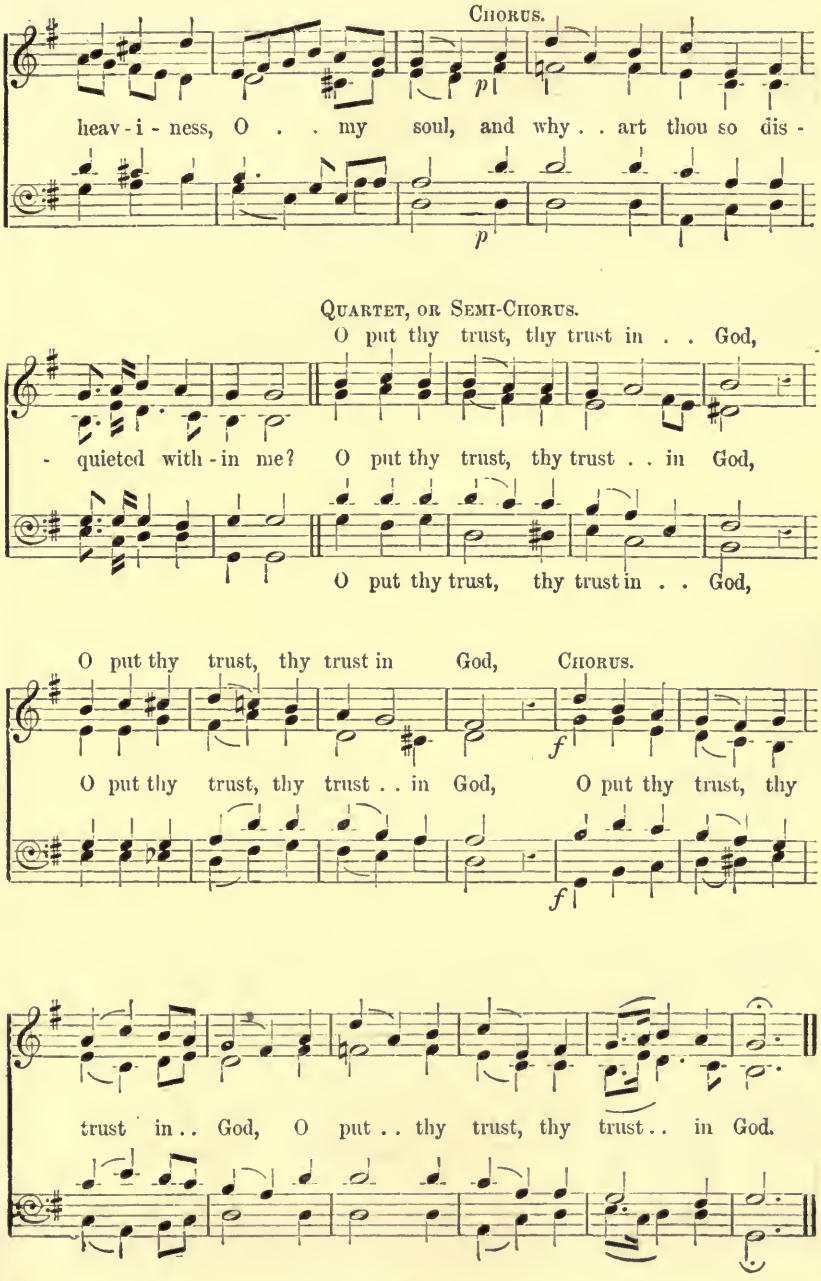
Chorus.
p
heav - i - ness, O . . my soul, and why . . art thou so dis -
p
Quartet, or Semi-Chorus.
O put thy trust, thy trust in . . God,
- quieted with - in me? O put thy trust, thy trust . . in God,
O put thy trust, thy trust in . . God,
O put thy trust, thy trust in God, Chorus.
f
O put thy trust, thy trust . . in God, O put thy trust, thy
f
trust in . . God, O put . . thy trust, thy trust . . in God.

Turn Thy face from my sins.

Psalm li. 9—11.

T. Attwood.

Larghetto. Soprano Solo.

Turn Thy face from my sins, . . and put out

Larghetto. (♩ = 60.)

p

all my mis - deeds. . . Make me a clean heart, O

God, . . and re - new a right spir - it with - in me, re -

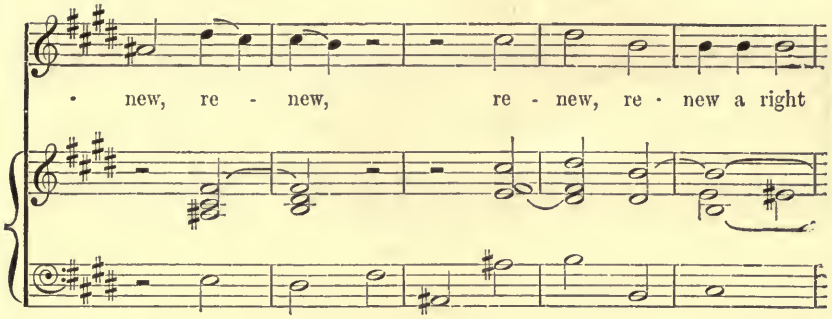
new, re - new, re - new, re - new a right

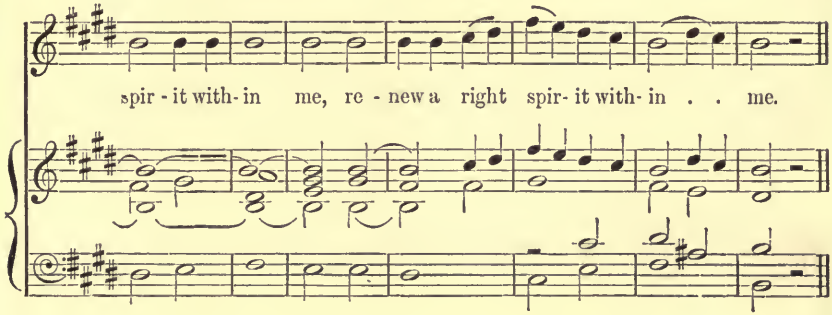
spir - it with- in me, re - new a right spir- it with- in . . me.

CHORUS.

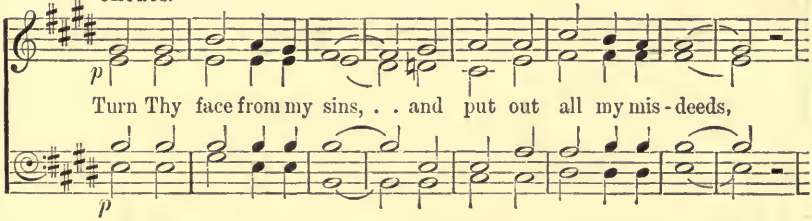
p
Turn Thy face from my sins, . . and put out all my mis - deeds,
p

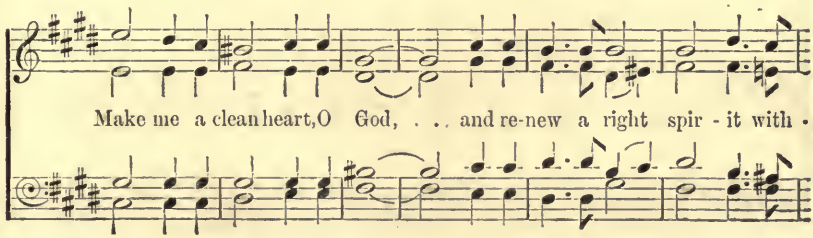
Make me a clean heart, O God, . . . and re-new a right spir - it with -

re - new, re - new,

- in me, re - new, re - new, re - new a right spirit with-

re - new,

- in . . me, re - new a right spir - it with-in . . me.

Soprano Solo.

Cast me not a - way, . . a - way from Thy presence, and

take not Thy Ho - ly Spir - it from me, and take not Thy Ho - ly

Spir - it . . from me, Thy Ho - ly Spir - it . . from . . me.

CHORUS.

mp

Cast me not a - way, . . a - way from Thy presence; and

mp

take not Thy Ho - ly Spir - it from me, and take not Thy Ho - ly

p

Spir - it from me, Thy Ho - ly Spir - it from . . me.

p

29 Turn Thy face from my sins.

Psalm li. 9—11. A. S. Sullivan.

Andante espressivo.

p

p

Turn Thy face from my sins. and put out all my misdeeds.

p

p

cres. *mf*

Make me a clean heart, O God, and re - new a right spir - it with -

cres. *mf*

cres. *mf*

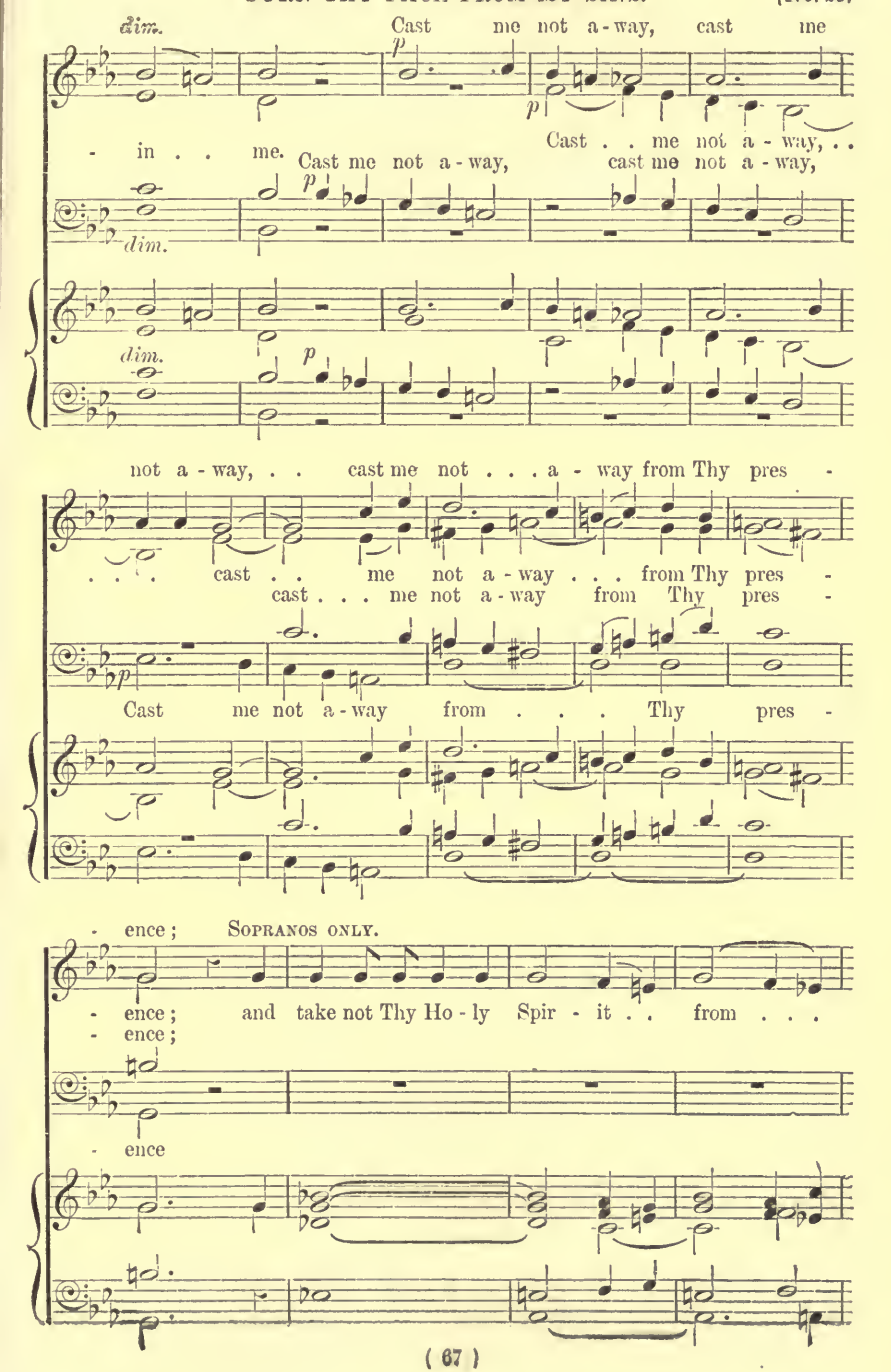
dim.
Cast me not a-way, cast me
in . . me.
Cast . . me not a-way, . .
Cast me not a-way,
cast me not a-way,
dim.
dim.
not a-way, . . cast me not . . . a-way from Thy pres-
. . . cast . . me not a-way . . . from Thy pres-
cast . . . me not a-way from Thy pres-
Cast me not a-way from . . . Thy pres-
ence;
SOPRANOS ONLY.
ence; and take not Thy Ho-ly Spir-it . . from . . .
ence;
ence

me, and take not Thy Ho - ly Spir - it from me.

p *cres.* *f*

Turn Thy face from my sins, and put out all my misdeeds. Make me a

p *cres.* *f*

p *cres.* *f*

clean heart, O God, and re - new a right spir - it with -

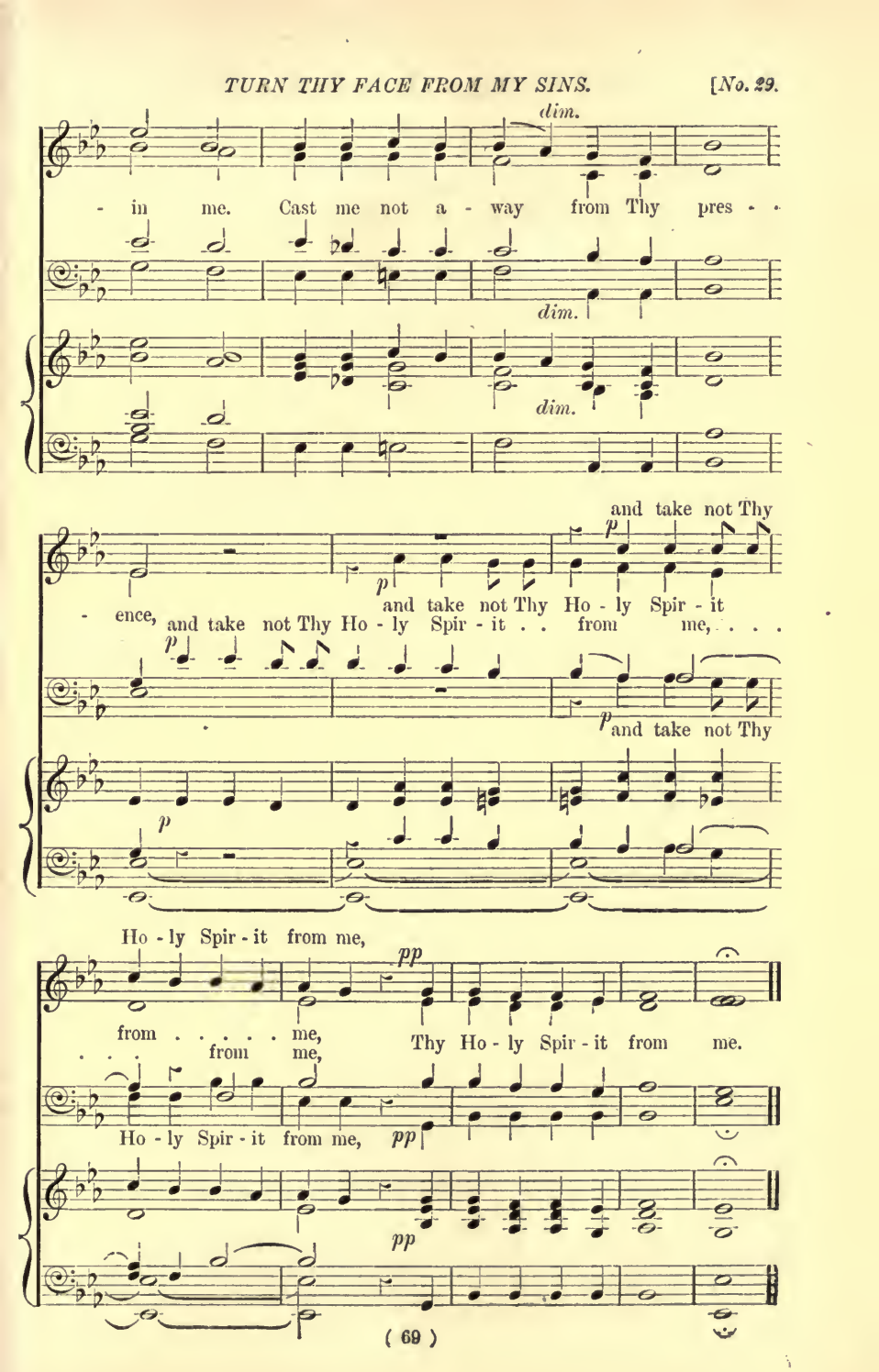
dim.
- in me. Cast me not a - way from Thy pres - -
dim.
dim.
and take not Thy
p
p
and take not Thy Ho - ly Spir - it
- ence, and take not Thy Ho - ly Spir - it . . from me, ...
p
p and take not Thy
p
Ho - ly Spir - it from me,
pp
from . . . . . me, Thy Ho - ly Spir - it from me.
. . . from me,
Ho - ly Spir - it from me, pp
pp

30 Create in me a clean heart, O God.

Psalm li. 10—13. E. Prout.

Larghetto.

p

Cre - ate in me a clean heart, O God; and re - new a right

p

cres.

spir - it with - in . . me. Cast me not a - way from Thy presence; and

cres.

dim.

pp

take not Thy Ho - ly Spirit from me, take not Thy Ho - ly Spirit

dim.

pp

mf

from me. Re - store un - to me the joy of Thy sal -

mf

- vation; and up - hold me, and up - hold me with Thy free spirit, and up -

Andantino.

f

- hold me with Thy free spirit. Then will I teach transgressors Thy

f

p

ways: and sinners shall be con- verted, and sinners shall be converted, con -

p

f

- verted unto Thee. Then will I teach transgressors Thy ways; and

f

sin - ners shall be con-vert - ed, con-vert - ed un - to Thee.

31 The sacrifices of God are a broken spirit.

Psalm li. 17. J. B. Calkin.

Andantino. (♩ = 88.)

p

The sac - ri - fi - ces of God are a broken spir - it: a

p

broken heart, and a contrite heart, O God, Thou wilt not des - pise, Thou

brok - en and a contrite heart Thou wilt . . . . not des - pise, Thou

Thou wilt . . . . not des - pise, Thou

. . . . wilt not des - pise.

. . . . wilt not des - pise. The . . sac - ri - fi - ces of

wilt not des - pise.

Gt. p

Ped.

a broken heart, and a contrite heart, O

God are a broken spir - it, a brok - en and a contrite heart, O

Sw.

Without Ped. *Ped.*

God, Thou wilt not des - pise, Thou wilt not, Thou wilt not des - pise.

rall. e dim.

God, O . . God, . . Thou wilt . . not, Thou wilt not des - pise.

O God, Thou wilt not des - pise, . . Thou wilt not des - pise.

rall. e dim.

rall. e dim.

Cast thy burden on the Lord.

Psalm lv. 22. W. B. Bradbury.

Poco adagio.

Cast thy

p

Cast thy burden on the Lord, cast thy burden on the Lord, thy

p

Cast thy burden on the Lord,

cres. *p*

bur - den on the Lord, cast thy bur - den on the Lord, and

cres. *p*

cres. *f*

He shall sus - tain thee, and strengthen thee, and com - fort thee,

cres. *f*

mf *dim.* *mf*

He shall sus - tain thee, and com - fort thee, He shall sus -

mf *dim.* *mf*

dim.

- tain thee, and com - fort thee, He shall sus - tain thee,

dim.

p

He shall comfort thee: Cast thy bur - den on the Lord,

p

cast thy bur - den on the Lord, He shall sus - tain thee,

He shall comfort thee: Cast thy bur - den on the Lord.

33 Cast thy burden upon the Lord.

Psalms lv. 22; xvi. 8; cviii. 4; xxv. 3.

MENDELSSOHN.
From the oratorio of "Elijah."

Adagio. (♩ = 52.)

pp

Cast thy bur - den up - on the Lord,

pp

Adagio. (♩ = 52.)

pp sempre legato.

cres.

and He shall sus - tain . . thee; He nev - er will suf - fer the

cres.

He is at thy right hand.

p

right - cous to fall. He . . is at thy right hand. Thy

He is at thy right hand.

pp

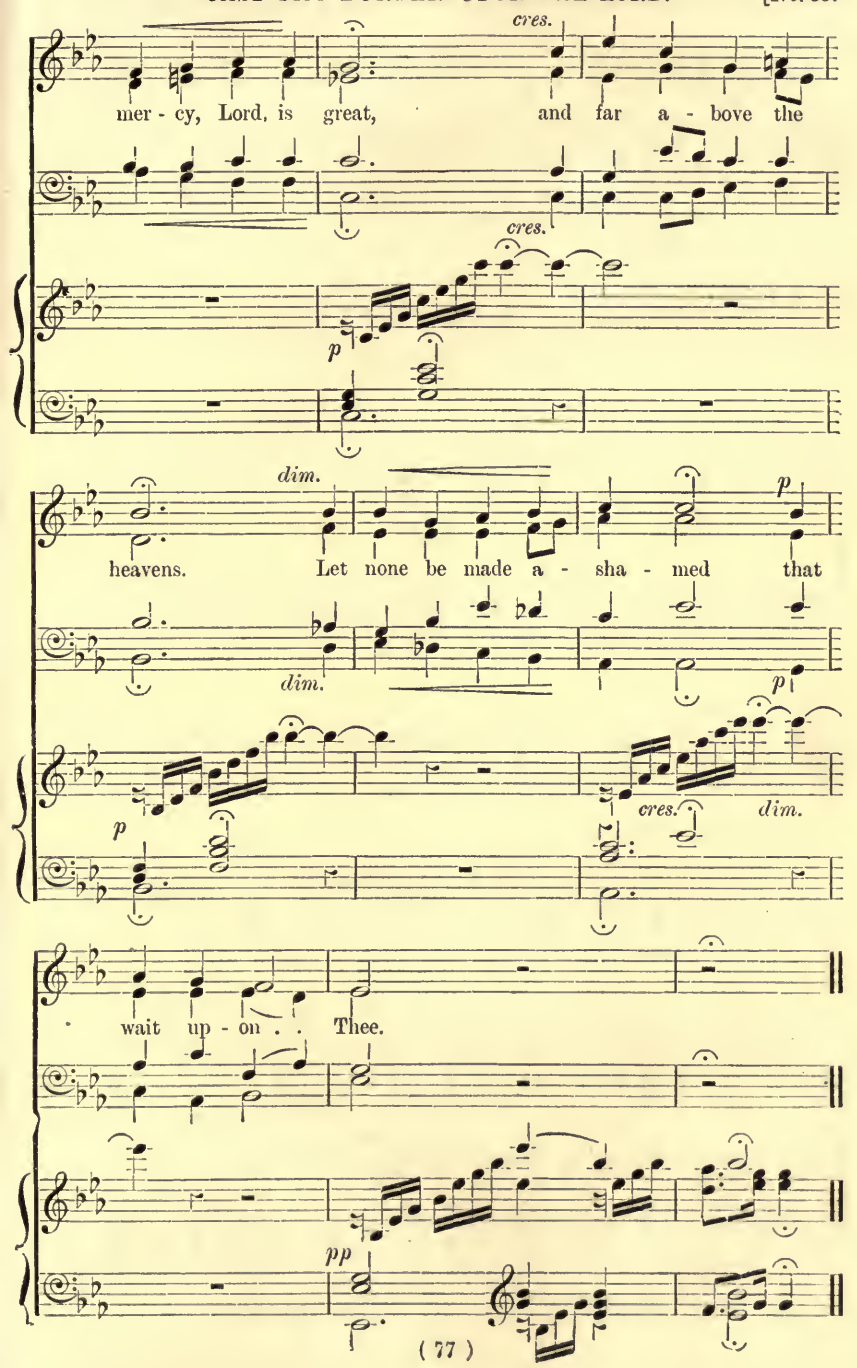
cres.
mer - cy, Lord, is great, and far a - bove the
cres.
p
dim.
p
heavens. Let none be made a - sha - med that
dim.
p
p
cres.
dim.
wait up - on . . Thee.
pp

34 Praise waiteth for Thee, O God, in Sion.

Psalm lxv. 1, 11, 13; lxvi. 8. J. Goss

Allegro.

f

Praise waiteth for Thee, O God, in Si-on: and un-to Thee shall the

f

vow, shall the vow be per-formed Thou crownest the year with Thy

goodness, Thou crownest the year with Thy goodness; and Thy paths drop

fatness, Thy paths drop fatness. The pastures are cloth-ed with

By permission of the Proprietors of *Congregational Church Music.*

flocks; the valleys al - so are cover'd o - ver with corn; they

they

shout for joy, . . . they al - so sing, they

shout for joy, they al - so sing,

Quicker.

f

shout for joy, they al - so sing. O bless our God, ye

f

peo - ple, and make the voice of His praise to be heard: bless our

God, bless our God, and make the voice of His praise to be heard.

35 Praise waiteth for Thee, O God, in Sion.

Psalm lxv. 1, 2. C. Darnton.

Moderato. (♩ = 120.)

mf

Praise waiteth for Thee, O God, in Sion, and unto Thee shall the

mf

vow be perform'd, praise waiteth for Thee, O God, in Si - on,

and un - to Thee . . . shall the vow,

and un - to Thee, un - to Thee shall the vow, the vow be per - form'd.
and un - to Thee, . . to Thee shall the vow,

and un - to Thee . . . shall the vow,

All Voices in Unison.

Slower.

p

O Thou that hear - est prayer, . . O Thou that hear - est

Harmony.

mf

prayer, . . un - to Thee, . . un - to Thee . . shall all flesh

mf

From *The Bristol Anthem Book*, by permission of Mr. W. Crofton Hemmons, Bristol.

cres.

come, . . un - to Thee, . . un - to Thee . . shall all flesh

cres.

rall.

come, . . un - to Thee shall all flesh . . come. . .

rall.

Tempo primo.

f

Praise waiteth for Thee, O God, in Sion, and unto Thee shall the

f

vow be perform'd, praise waiteth for Thee, O God, in Sion,

and un - to Thee . . . shall the vow, *rall.*

and un - to Thee, un - to Thee shall the vow,
and un - to Thee . . . shall the vow, the vow be per - form'd.

rall.

O Thou that hearest prayer.

Psalm lxv. 2. T. Hastings.

Moderato.

mf

O Thou that hearest prayer, O Thou that hearest prayer, unto Thee, unto

mf

Thee, unto Thee shall all flesh come; unto Thee, unto Thee shall all flesh come.

O Thou that hearest prayer, O Thou that hearest prayer, unto Thee, unto

Thee shall all flesh come. O Thou that hearest prayer, unto Thee, . . unto

Thee shall all flesh come, unto Thee shall all . . flesh . . come.

37 God be merciful unto us.

Psalm lxvii. (DEUS MISEREATUR.) E. Bunnett.

Softly and slowly. (𝅗𝅥 = 66.)

Sw. p

All Voices in Unison.

pp God be mer - ci - ful unto us, and bless us; and show us the

light of His countenance, and be merciful un - to . . us.

p

Harmony.

Con moto.

mf

That Thy way may be known upon earth, Thy sav - ing health a -

mf

Con moto.

Ch. mf

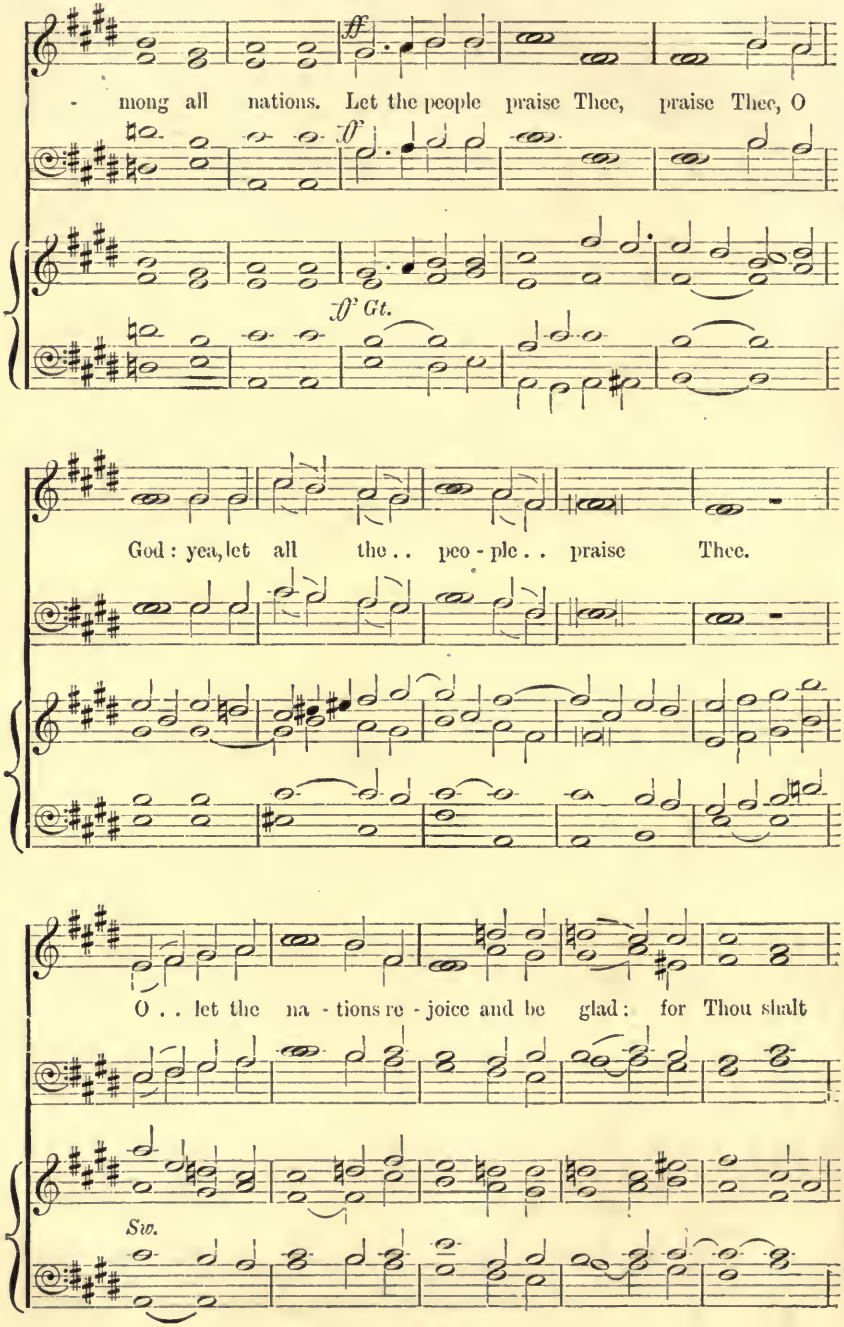
ff
- mong all nations. Let the people praise Thee, praise Thee, O
ff
ff Gt.
God: yea, let all the . . peo - ple . . praise Thee.
O . . let the na - tions re - joice and be glad: for Thou shalt
Sw.

judge, shalt judge the folk . . righteously, and gov - ern the

ff

na - tions up - on . . earth. Let the people praise Thee, praise Thee, O

ff

Gt.

God; yea, let all . . the . . peo - ple . . praise Thee.

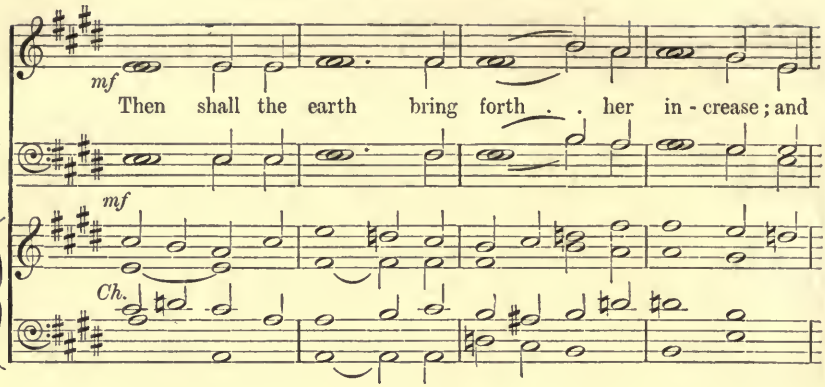

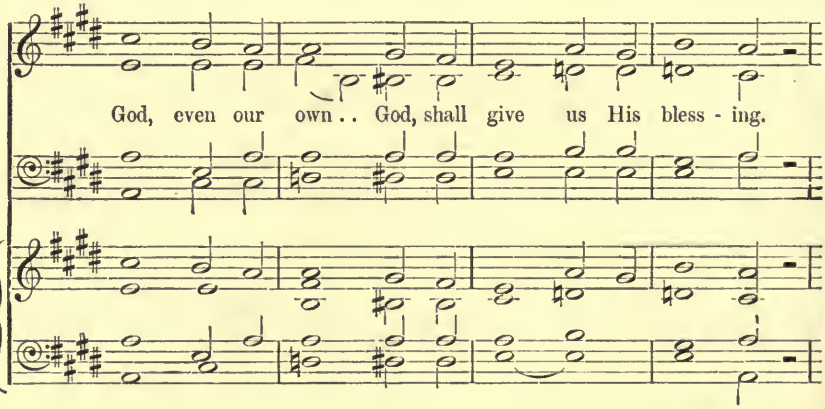

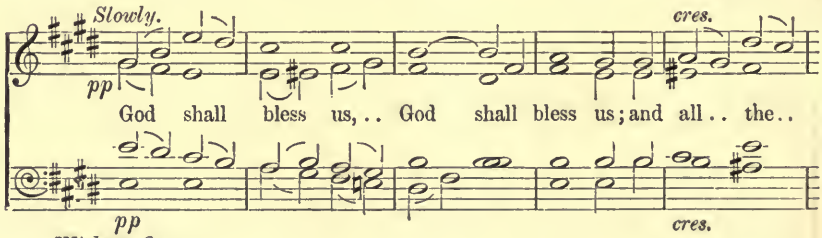

Without Organ.

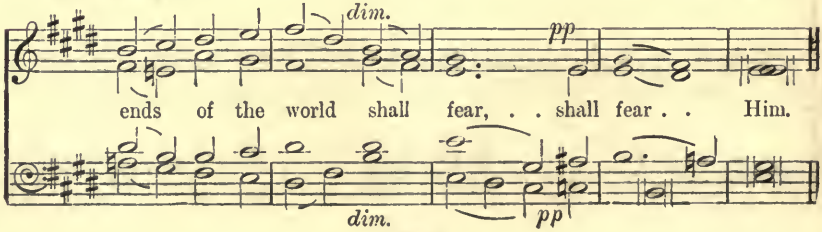

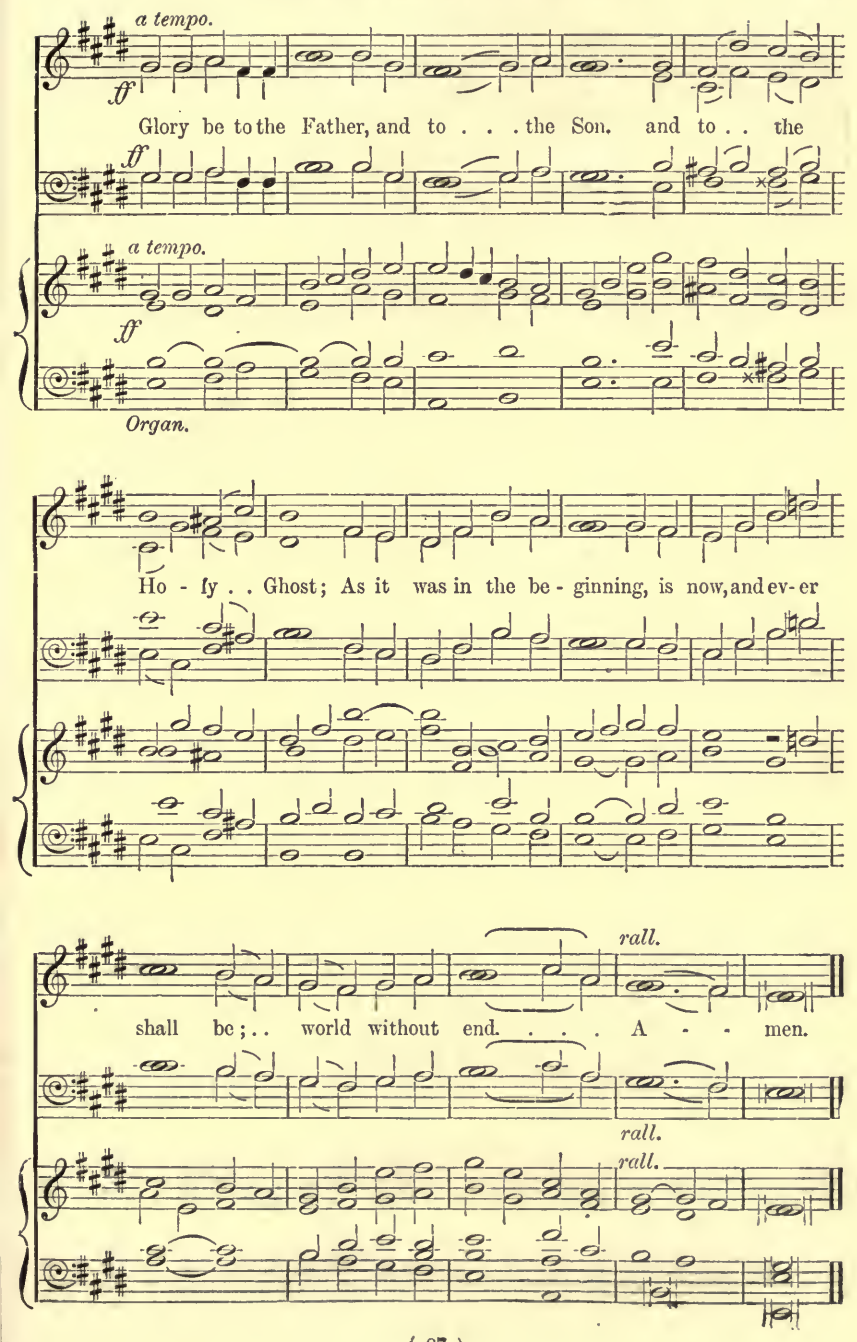
a tempo.
ff
Glory be to the Father, and to . . . the Son. and to . . the
ff
a tempo.
ff
Organ.
Ho - ly . . Ghost; As it was in the be - ginning, is now, and ev - er
rall.
shall be; . . world without end. . . . A - - men.
rall.
rall.

God be merciful unto us.

Psalm lxvii. (DEUS MISEREATUR.) F. Tozer.

Moderato. (♩ = 88.)

mf

God be mer - ci - ful un - to us, and bless us, and shew us the

mf

p *rall.*

light of His coun - te - nance, and be mer - ci - ful, be

pp *pp rall.*

Quicker. (♩ = 116.)

mf

mer - ciful un - to us. That Thy way may be known up

mf

rall.

- on . . . earth, Thy sa - ving health a - mong all . . na - -

rall.

a tempo. *f*

- tions. Let the people praise Thee, O God; yea, let all the people

f *a tempo.*

a tempo.

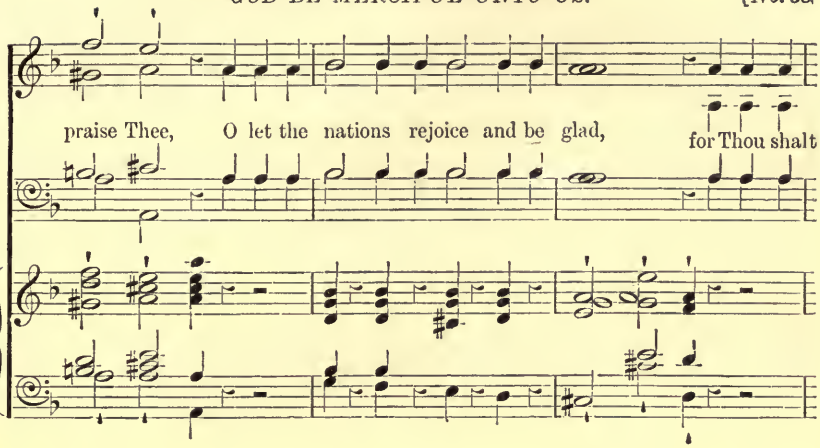
praise Thee, O let the nations rejoice and be glad, for Thou shalt

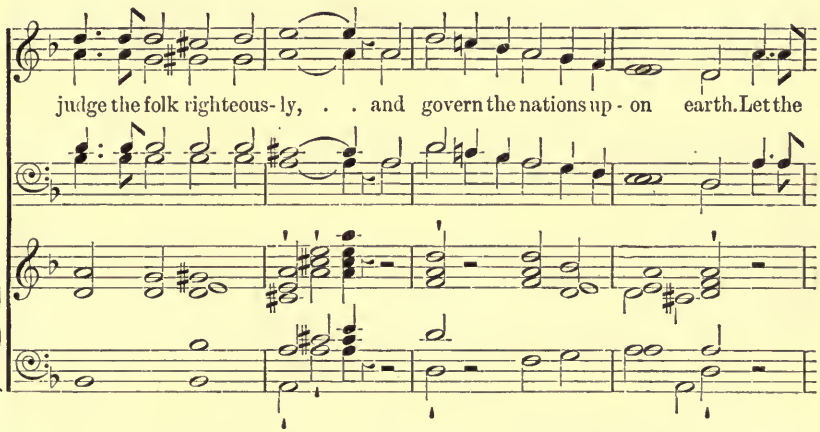
judge the folk righteous-ly, . . and govern the nations up-on earth. Let the

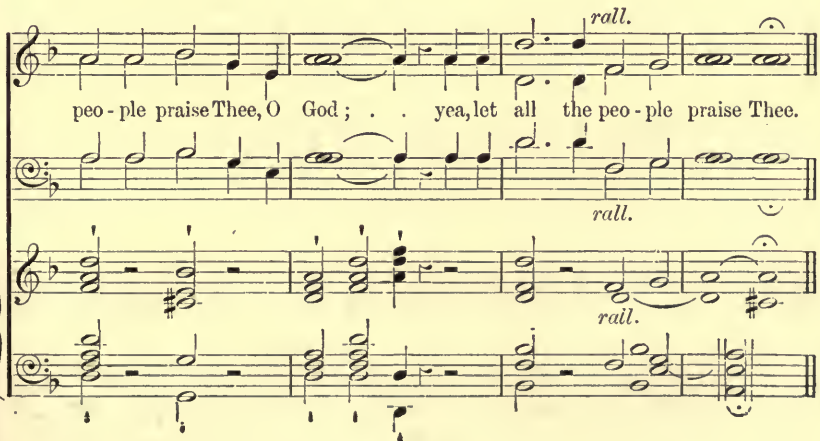
rall.
peo-ple praise Thee, O God; . . yea, let all the peo-ple praise Thee.
rall.
rall.

Moderato. (𝅗𝅥 = 100.)

mf

Then shall the earth bring forth her in - crease: and God, even our

mf

own God, shall give us His bless-ing. . . God shall bless us; and

all the ends of the world . . shall fear Him, shall fear Him.

Allegro.

f

Glo - ry be to the Fa - ther, and to the Son, . . and to the

f

Glo - ry be to the Fa - ther, and to the Son, and to the

Allegro. (𝅗𝅥 = 116.)

f

Ho - ly Ghost; As it was in the be -

Ho - ly Ghost; As it was in the be - gin - ning, is

- gin - ning, is now, and ev - er shall be, is now, and ev - er

now, and ev - er shall be, is now, and ev - er shall be: world with-

shall be: world with - out . . . end. A - men.

- out end, world with - out end. A - men.

* C may be sung instead of G.

39 Let the people praise Thee, O God.

Psalm lxvii. 5—7. T. Hastings.

Allegro.

f

Let the people praise Thee, O . . God; let the people

f

praise Thee, O . . God; let the people praise Thee, let the people

praise Thee, let all, let all the peo - ple praise Thee.

mf

Then shall the earth yield her increase, then shall the earth yield her

mf

increase; and God, e-ven our own God, shall bless . . us.

God shall bless . . . us.

God shall bless us, God shall bless . . us; and

all the ends of the earth shall fear, shall fear . . Him,

al' the ends of the earth shall fear, shall fear . . Him.

Thou shalt guide me.

Psalm lxxiii. 24—26.

J. Barnby.

Moderato.

p *cres.*

Thou shalt guide me, shalt guide me with Thy coun - sel, Thou shalt

p *cres.*

dim. *p*

guide me with Thy coun - sel, . . Thou shalt guide me, shalt

dim. *p*

guide me with Thy coun - sel, shalt guide me, guide me,

cres.

guide me with Thy coun - sel, and af - terward re - ceive me to

cres.

dim.

glo - ry, and af - terward re - ceive me to glo - ry.

dim.

ALL VOICES IN UNISON.

mf p mf p

Whom have I in heav'n but Thee, whom have I in heav'n but

mf p mf p

cres.

Thee? and there is none up-on earth, none up-on

cres.

dim. p p

earth that I de-sire be-side Thee, none up-on

dim. p p

cres. mf dim.

earth, none up-on earth, there is none I de-

cres. mf dim.

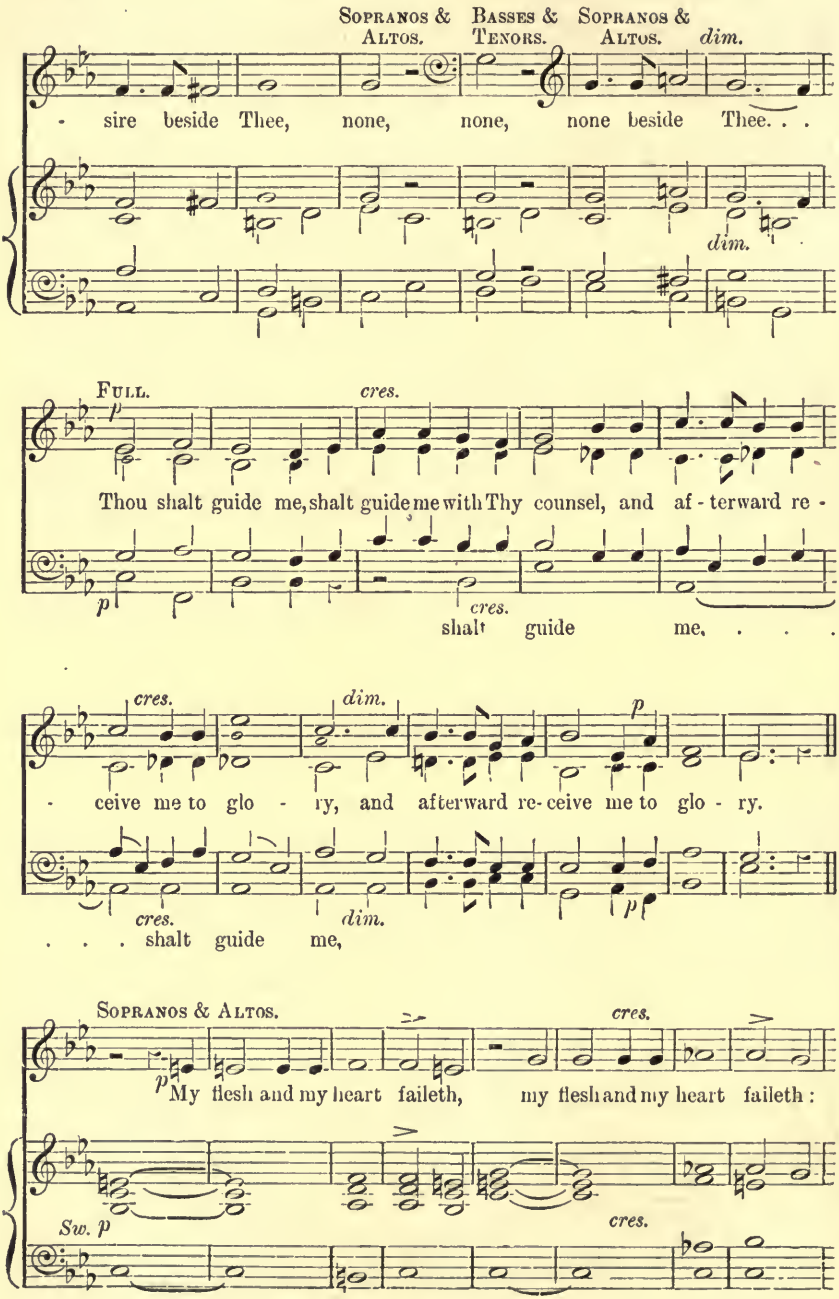
Sopranos & Altos.
Basses & Tenors.
Sopranos & Altos.
dim.
- sire beside Thee, none, none, none beside Thee. . .
dim.
Full.
p
cres.
Thou shalt guide me, shalt guide me with Thy counsel, and af - terward re -
p
cres.
shalt guide me. . . .
cres.
dim.
p
- ceive me to glo - ry, and afterward re- ceive me to glo - ry.
cres.
dim.
p
. . . shalt guide me,
Sopranos & Altos.
cres.
p
My flesh and my heart faileth, my flesh and my heart faileth:
Sw. p
cres.

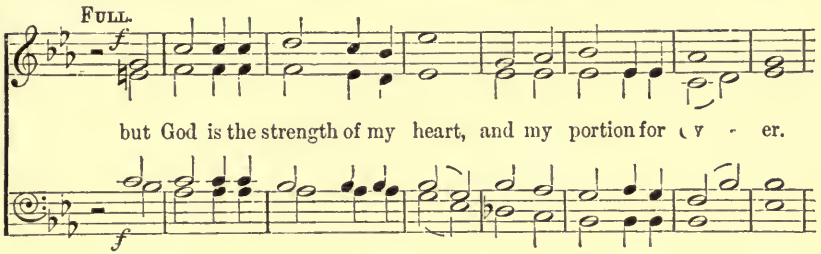
Full.
f
but God is the strength of my heart, and my portion for ev - er.
f

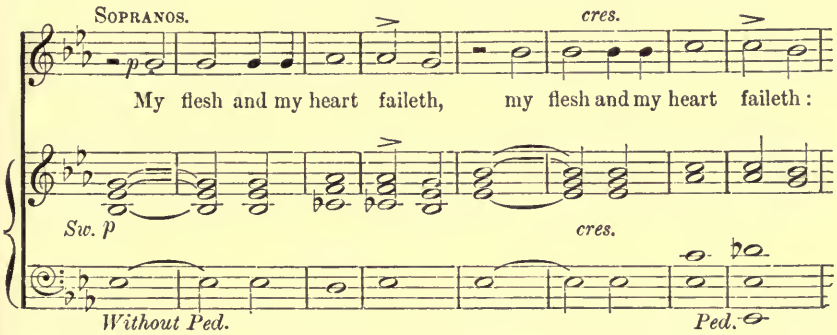
Sopranos.
p
cres.
My flesh and my heart faileth, my flesh and my heart faileth:
Sw. p
cres.
Without Ped.
Ped.

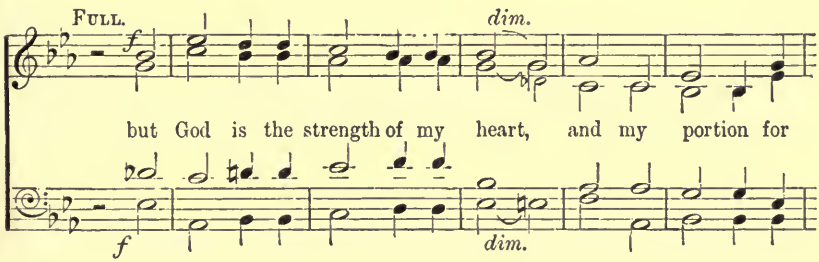
Full.
f
dim.
but God is the strength of my heart, and my portion for
f
dim.

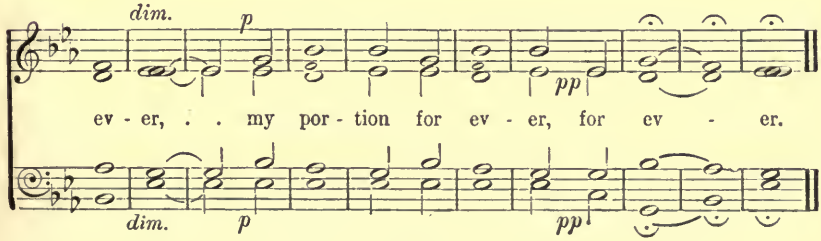
dim.
p
pp
ev - er, . . my por - tion for ev - er, for ev - er.
dim.
p
pp

41 O how amiable are Thy dwellings.

Psalm lxxxiv. 1—4.

C. Simper.

Andante.

mf

Sopranos and Altos Full, or Solo Voices.

mf

O how a - miable are . . Thy dwellings, O how a - miable

cres.

are . . Thy dwellings, Thou Lord . . . of hosts. . .

Chorus, or Quartet.

mp

My soul longeth, yea, e - ven fainteth for the courts

mp

of the Lord: . . my heart and my flesh cri - eth out for the

Copyright, 1891, *by Caleb Simper.*

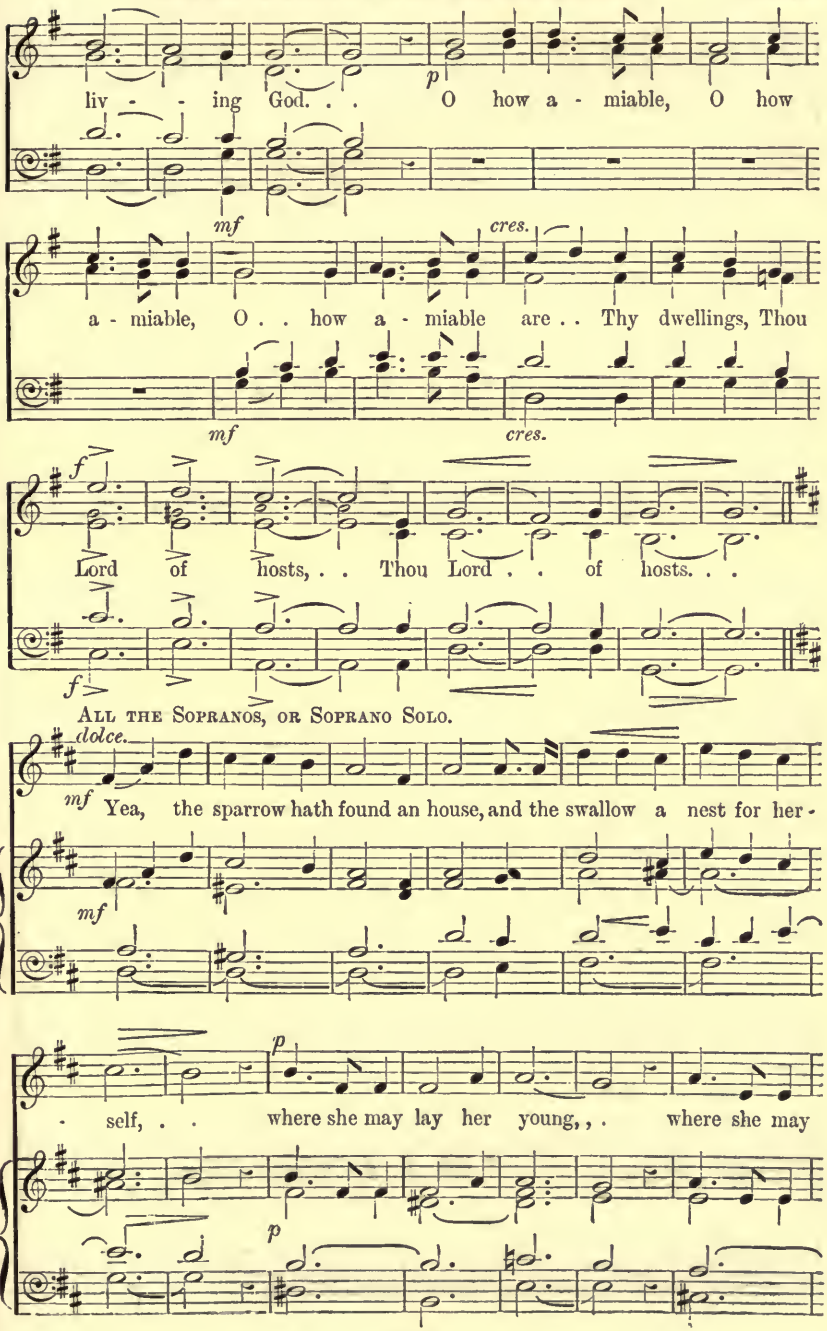
p
liv - - ing God. . . O how a - miable, O how
mf
cres.
a - miable, O . . how a - miable are . . Thy dwellings, Thou
mf
cres.
f
Lord of hosts, . . Thou Lord . . of hosts. . .
f
All the Sopranos, or Soprano Solo.
dolce.
mf
Yea, the sparrow hath found an house, and the swallow a nest for her -
mf
p
- self, . . where she may lay her young, , . where she may
p

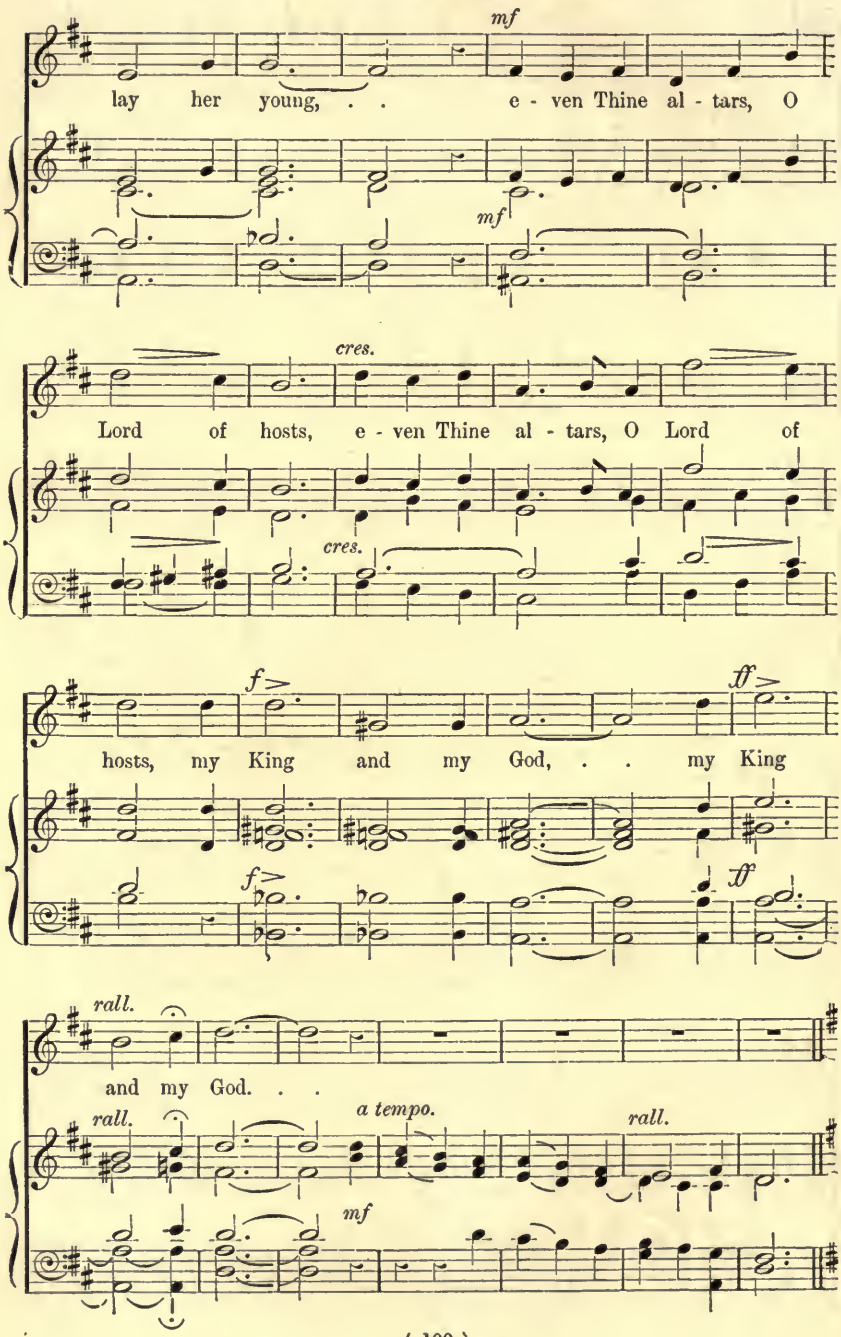
mf
lay her young, . . e - ven Thine al - tars, O
mf
cres.
Lord of hosts, e - ven Thine al - tars, O Lord of
cres.
f
ff
hosts, my King and my God, . . my King
f
ff
rall.
and my God. . .
rall.
a tempo.
rall.
mf

Allegro moderato.

f

Blessed are they that dwell in Thy house, blessed are they that

f

dwell in Thy house, blessed are they, blessed are they, blessed are

mf SOPRANOS AND TENORS.

they . . that dwell in Thy house: they will be al - way prais - ing Thee,

mf

FULL.

f *ff*

they will be al - way praising Thee, praising Thee, praising Thee,

f *ff*

they will be al - way prais - ing Thee. . . A - men.

Bow down Thine ear, O Lord.

Psalm lxxxvi. 1, 6, 11, 12. A. E. Grell

Slowly.

p

Bow down Thine ear, bow down Thine ear, O Lord, hear me,

p

bow down Thine ear, O Lord, hear me, O Lord, hear me; for

I am poor, am poor and need - y, am poor and need - y. Give

ear, O Lord, un - to my prayer; and at - tend to the voice of my

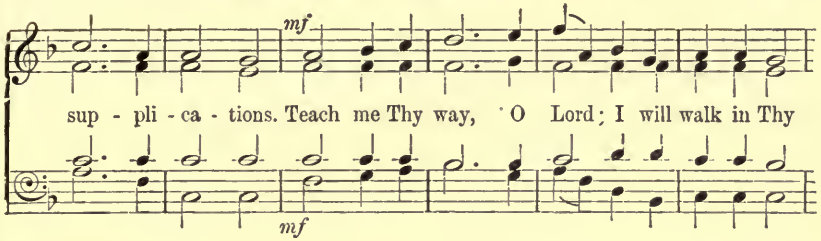
mf
sup - pli - ca - tions. Teach me Thy way, O Lord; I will walk in Thy
mf

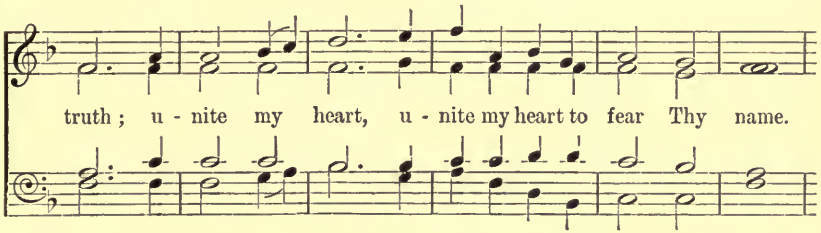
truth; u - nite my heart, u - nite my heart to fear Thy name.

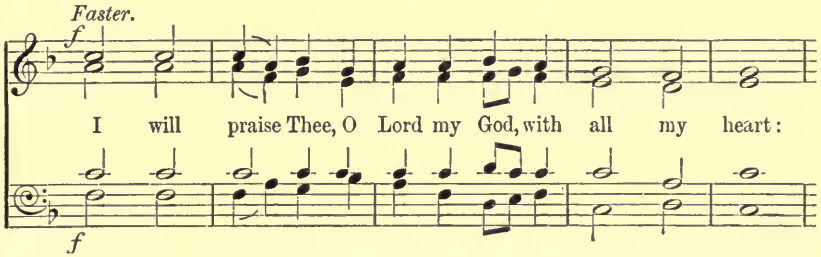
Faster.
f
I will praise Thee, O Lord my God, with all my heart:
f

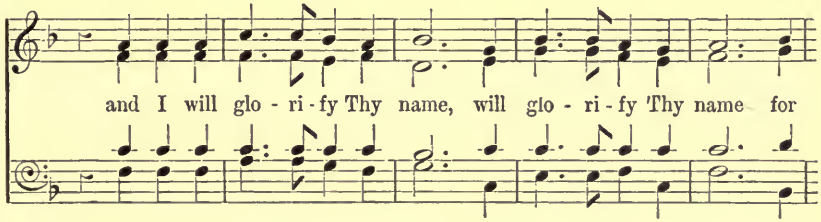
and I will glo - ri - fy Thy name, will glo - ri - fy Thy name for

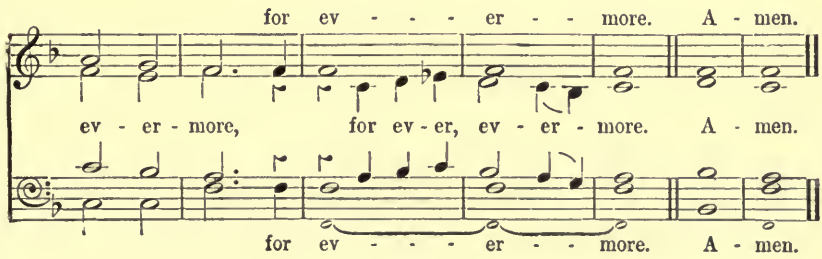
for ev - - - er - - more. A - men.
ev - er - more, for ev - er, ev - er - more. A - men.
for ev - - - er - - more. A - men.

43 Comfort, O Lord, the soul of Thy servant.

Psalm lxxxvi. 4.

W. Crotch.
Arranged by J. Goss

Andante. (♩ = 62.)

Sw. p *cres.* *dim.* Com - fort, O

the soul of Thy ser - vant,

Lord, the soul of . . . Thy ser - vant, for un - to

com - fort, O . .

Thee do I lift up my soul: com - fort, O

com - fort, O

Lord, the soul . . . of Thy ser - vant,

Lord, the soul of . . . Thy ser - vant, for un - to

Lord, the soul . . of Thy ser - vant,

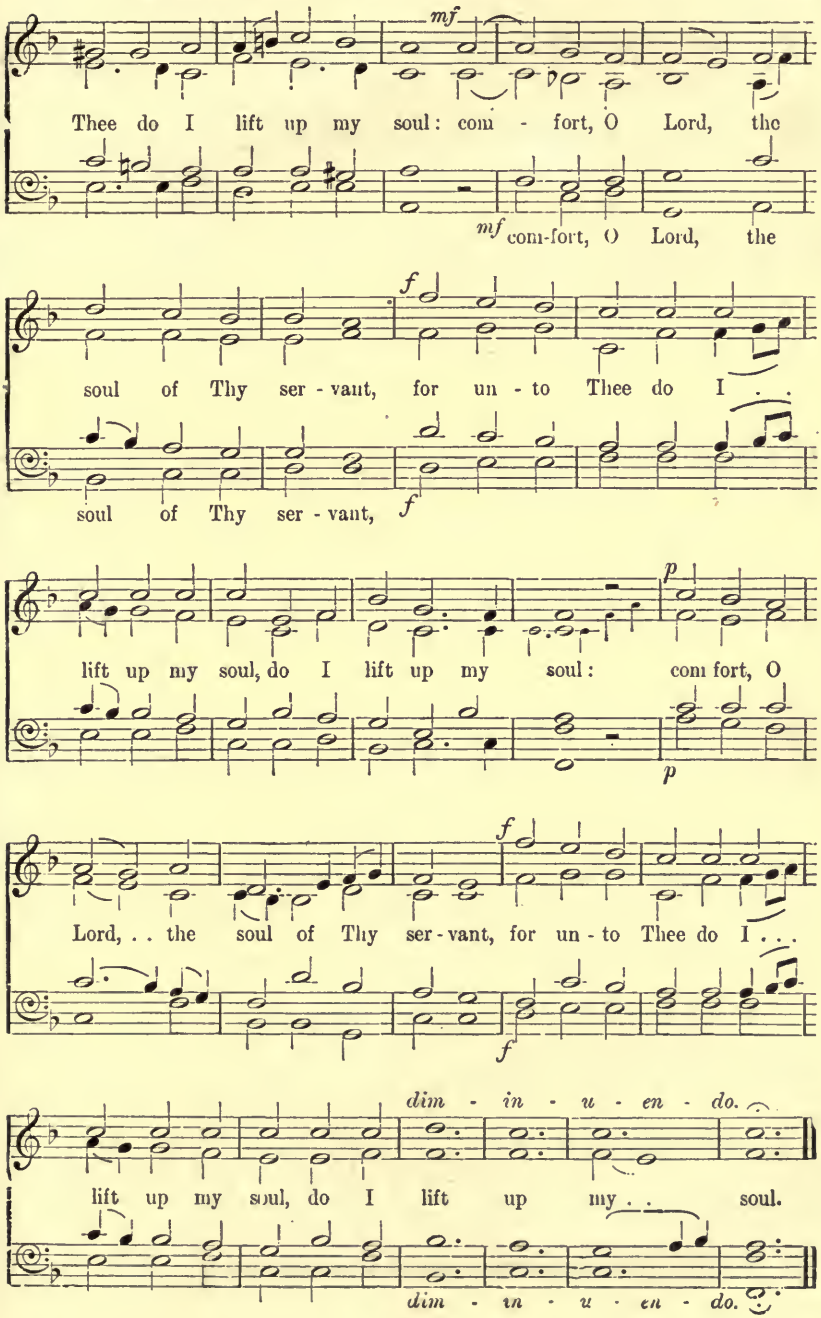
mf
Thee do I lift up my soul: com - fort, O Lord, the
mf com-fort, O Lord, the
f
soul of Thy ser - vant, for un - to Thee do I . .
soul of Thy ser - vant,
f
p
lift up my soul, do I lift up my soul: com fort, O
p
f
Lord, . . the soul of Thy ser - vant, for un - to Thee do I . . .
f
dim - in - u - en - do.
lift up my soul, do I lift up my . . soul.
dim - in - u - en - do.

44 Whoso dwelleth under the defence.

Psalm xci. 1, 4.

W. Griffith.

Andante sostenuto (𝅗𝅥 = 69).

mp

poco rall.

mf a tempo.

Who - so dwell - eth under the de - fence, under the defence of the

mf

Who - so dwell - eth under the defence, under the de - fence of the

mf

Who - so dwell - eth under the de - fence, under the de - fence of the

mf

Who - so dwell - eth under the defence, under the defence of the

a tempo.

mf

By permission of Messrs. James Broadbent and Son, Ltd., Leeds.

most High, shall a-bide under the shadow of the Al-might-y,

most High,

most High, shall abide under the shadow

most High, shall a -

mp *mf*

Without Ped. *Ped.*

cres.

shall a - bide, . . . shall a - bide, . . . shall abide under the

cres.

shall abide under the shadow, the shadow of the Al -

cres.

of the Almight - y, shall . . a - bide un - -

cres.

- bide under the shadow of the Al - might - y, the shad - ow of

cres.

dim.

shad - ow of the Al - might - - - y.

dim.

- might - y, the Al - might - - - y.

dim.

- - der the shad - ow of the Al-might - y.

dim.

the Al - might - - - - - y.

dim.

mp

He shall defend thee under His wings, His faithfulness and truth shall

mp He shall de - fend . . thee under His wings, His

mp

He shall de - fend . . thee under His wings, His

mp

He shall de - fend thee under His wings, His faith- ful -

mp

be thy shield and buck - ler, His faithfulness and truth shall

faith - ful - ness and truth shall be thy

faith - ful - ness and truth shall be thy

- ness and truth shall be thy . . shield and

cres. *rall. e dim.* *mf a tempo.*

be thy shield and buck - ler. Who - so dwell - eth under the de - fence,

rall. e dim. *mf a tempo.*

shield and buck - ler. Who - so dwelleth under the defence,

rall. e dim. *mf a tempo.*

shield and buck - ler. Who - so dwelleth under the de - fence,

rall. e dim. *mf a tempo.*

buck - - ler. Who - so dwelleth under the defence,

cres. *rall. e dim.* *mf a tempo.*

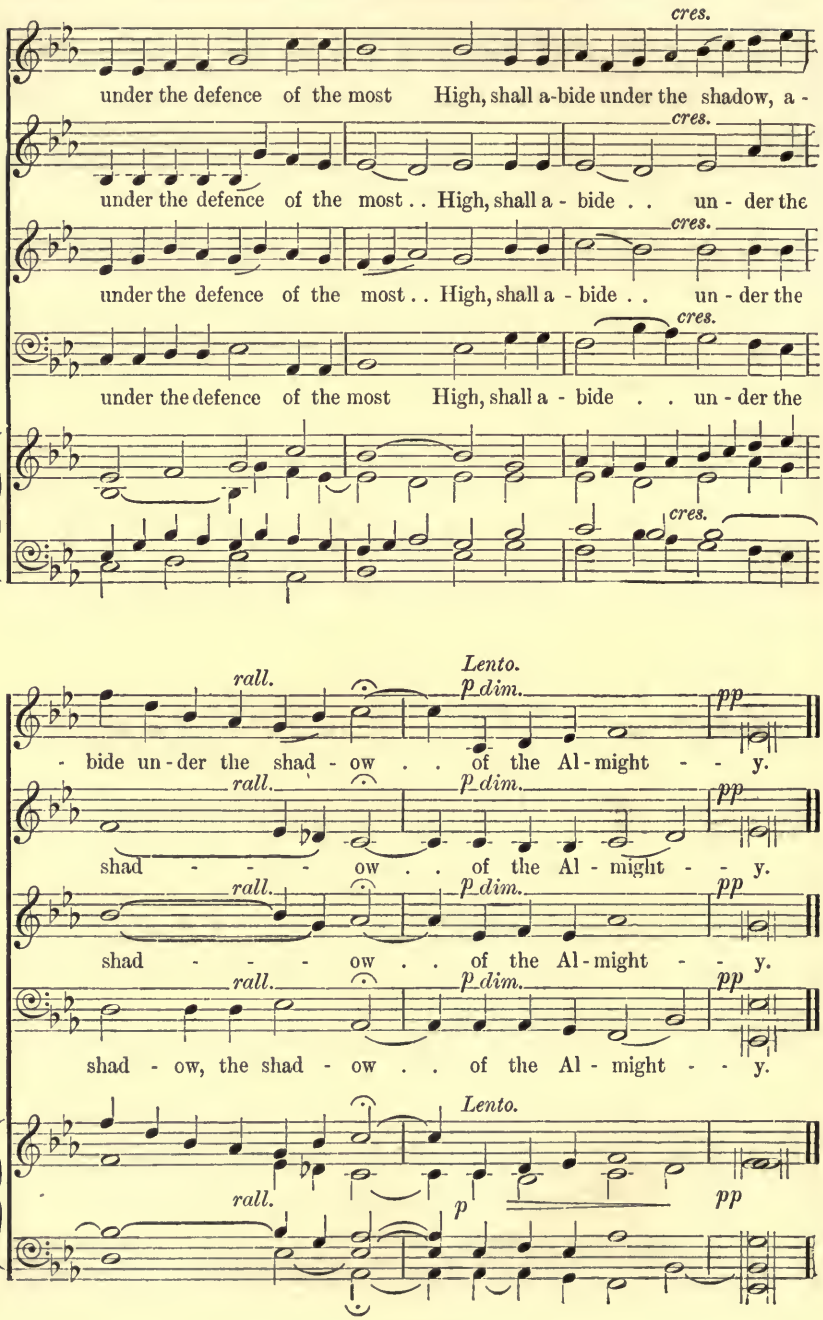
cres.
under the defence of the most High, shall a-bide under the shadow, a-
under the defence of the most . . High, shall a - bide . . un - der the
under the defence of the most . . High, shall a - bide . . un - der the
under the defence of the most High, shall a - bide . . un - der the
rall.
Lento.
p dim.
pp
- bide un - der the shad - ow . . of the Al - might - - y.
shad - - - ow . . of the Al - might - - y.
shad - - - ow . . of the Al - might - - y.
shad - ow, the shad - ow . . of the Al - might - - y.
p

45 O come, let us worship.

Psalm xcv. 6, 7. R. Horner.

Not too quickly.

mf

O come, let us wor - ship, let us wor-ship and bow

mf

down, . . let us kneel be - fore the . . Lord our Mak -

p *f*

- er. For He is our God, for He is our

p *f*

God; and we are the peo - ple, the peo - ple of His

pas - ture, and the sheep of His hand, and the sheep of His

mf

hand. O come, O come, let us wor - ship and bow

mf

f *p*

down, O come, let us wor - ship, O come, let us

f *p*

rall. e dim. *pp*

kneel, O come, let us kneel be - fore the Lord our Mak - er.

rall. e dim. *pp*

46 Honour and majesty are before Him.

Psalm xcvi. 6.

Quickly. M. Greene.

Honour and maj-es-ty are be-fore Him, honour and maj-es-ty

strength and

are be-fore Him: strength and beau-ty, strength and beauty are

strength and beau-ty, beau-ty,

strength and beau-ty, beauty are

beau-ty are in His sanctu-a-ry.

in . . His sanc-tu-a-ry.

in . . His . . sanctu-a-ry. Honour and maj-es-ty are be-

in His sanc-tu-a-ry.

strength and beauty are in . . His sanctu-a-ry,

-fore Him: strength and beau-ty, strength and beau-ty are in . . His sanc-tu-a-ry,

strength and beau-ty,

strength and beauty are in . . His sanctu-a-ry.

strength and beau-ty, strength and beauty are in . . His sanc-tu-a-ry. A-men.

strength and beau-ty,

O worship the Lord.

Psalm xcvi. 9, 10.

T. Smith.

Moderato.

mf *cres.*

O worship the Lord in the beau - ty of ho - liness, wor - ship the

mf *cres.*

dim. let the whole earth,

Lord in the beauty of ho - liness: let the whole earth,

dim.

let the whole earth, *f* *p* *rall.*

let the whole earth, let the whole earth stand in awe of Him.

f *p* *rall.*

a tempo. *p* *cres.*

Worship the Lord in the beau - ty of ho - liness, worship the Lord.

p a tempo. *cres.*

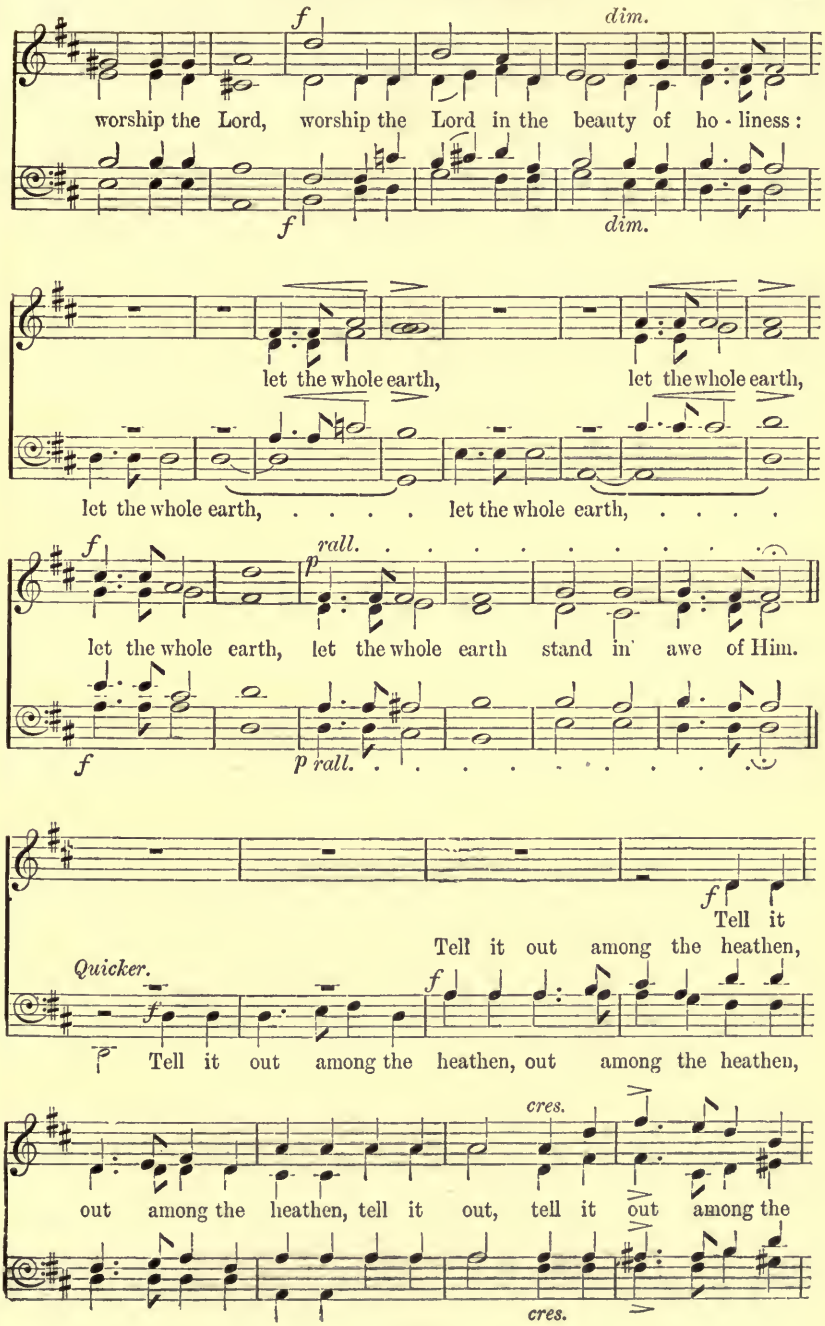
f
dim.
worship the Lord, worship the Lord in the beauty of ho - liness:
f
dim.
let the whole earth, let the whole earth,
let the whole earth, ... let the whole earth, ...
f
rall.
p
let the whole earth, let the whole earth stand in awe of Him.
f
p rall.
f
Tell it
Tell it out among the heathen,
Quicker.
f
f
Tell it out among the heathen, out among the heathen,
cres.
out among the heathen, tell it out, tell it out among the
cres.

tell it out, ...

heathen, that the Lord, the Lord is King, tell it out among the

heathen, tell it out among the heathen, that the

tell it out, ...

Lord, the Lord is King, tell it out, tell it out, tell it

out, tell it out among the heathen that the Lord, the Lord is

rall. e cres.

King, tell it out among the heathen that the Lord is King.

rall. e cres.

O worship the Lord.

Psalms xcvi. 9; lxviii. 4.

G. J. Elvey.

Moderato. (♩ = 80.)

p

O worship the Lord in the beauty of ho-liness, wor - ship, O worship, wor- wor - ship the

p

O worship,

- - ship the Lord in the beau - ty of holiness: let the whole earth stand in Lord . . .

wor-ship the Lord

f

f

awe, in awe of Him, let the whole earth stand in awe, in awe of Him. O

in awe of Him.

O . . worship the Lord,

wor - ship, worship the Lord, O worship the Lord in the beauty of

O . . worship the Lord,

f

holiness: let the whole earth stand in awe, in awe of Him, stand in

f

p

p

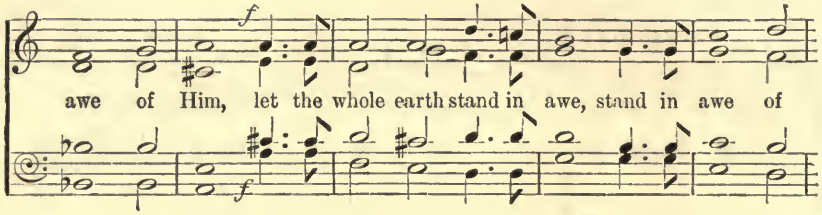
f
awe of Him, let the whole earth stand in awe, stand in awe of
f

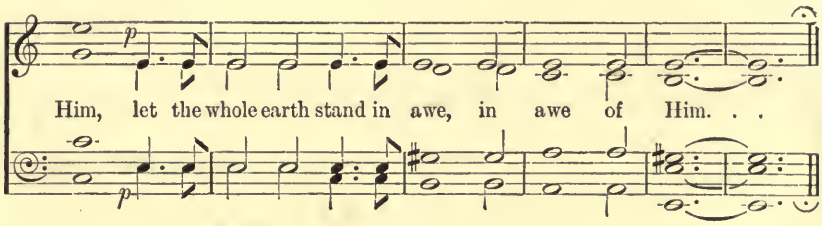
p
Him, let the whole earth stand in awe, in awe of Him. . .
p

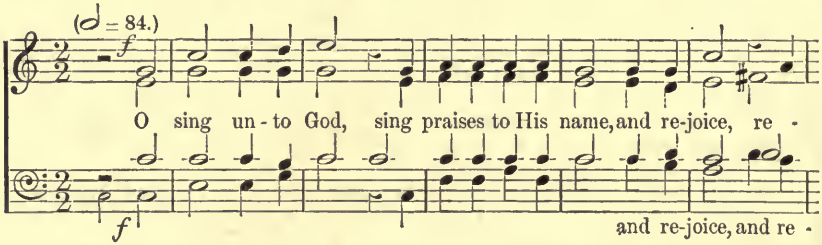
(♩ = 84.)
f
O sing un - to God, sing praises to His name, and re-joice, re -
f
and re-joice, and re -

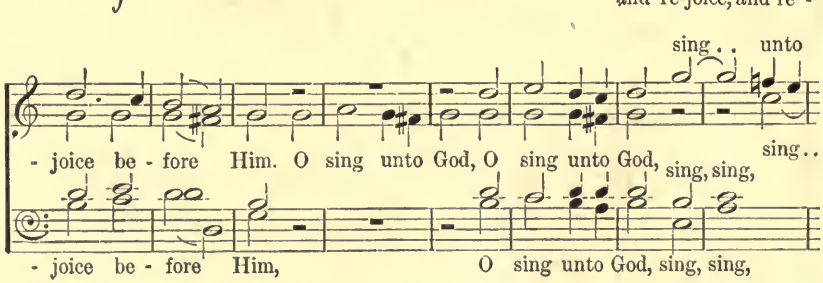
sing . . unto
- joice be - fore Him. O sing unto God, O sing unto God, sing, sing,
sing . .
- joice be - fore Him, O sing unto God, sing, sing,

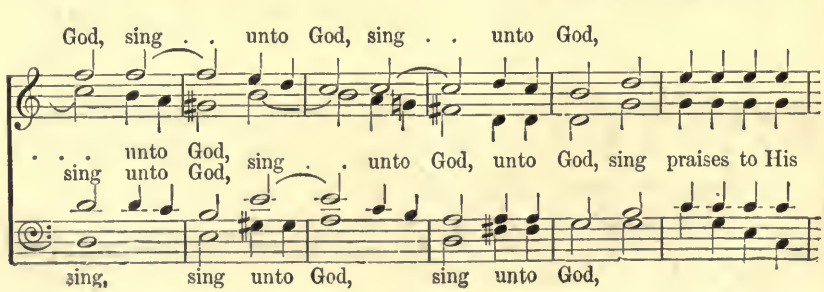
God, sing . . unto God, sing . . unto God,
. . . unto God, sing . . unto God, unto God, sing praises to His
sing unto God,
sing, sing unto God, sing unto God,

and re - joice, . . . re - joice, . . . re -

name, and re - joice, . . . and . . re -
and re - joice, . . .

- joice, re - joice, ... re-joice, re - joice, ...

- joice, re - joice, and re - joice, re-joice, re-joice, re -
. . re - joice, re-joice, re - joice, re -

and re - joice, . . . re-joice, re - joice, re -

. . rejoice, rejoice, re - joice, . . and rejoice, sing, . . and re -

- joice, re-joice, re-joice, re-joice, re-joice, re-joice, sing,
- joice, re-joice, re-joice, re-joice, re-joice, . . re - joice, sing,

- joice, re-joice, re-joice, re-joice, and . . re - joice, sing, . .

- joice, and re - joice be - fore Him,

f

sing, and re-joice be - fore . . Him, O sing unto God, sing praises to His

f

name, and rejoice, re - joice be - fore Him, re - joice be - fore . . Him. . .

49 O be joyful in the Lord.

(JUBILATE DEO.)

Psalm c.

S. S. Wesley.

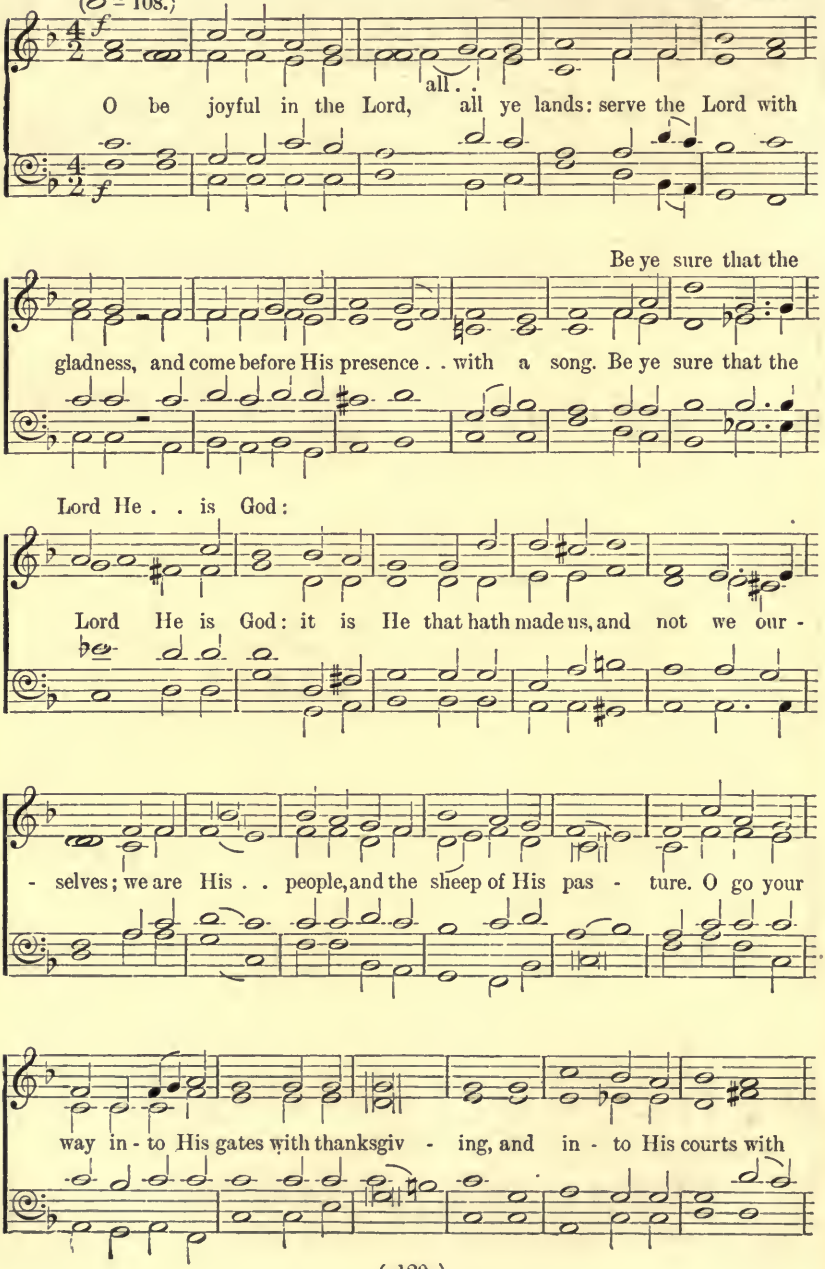

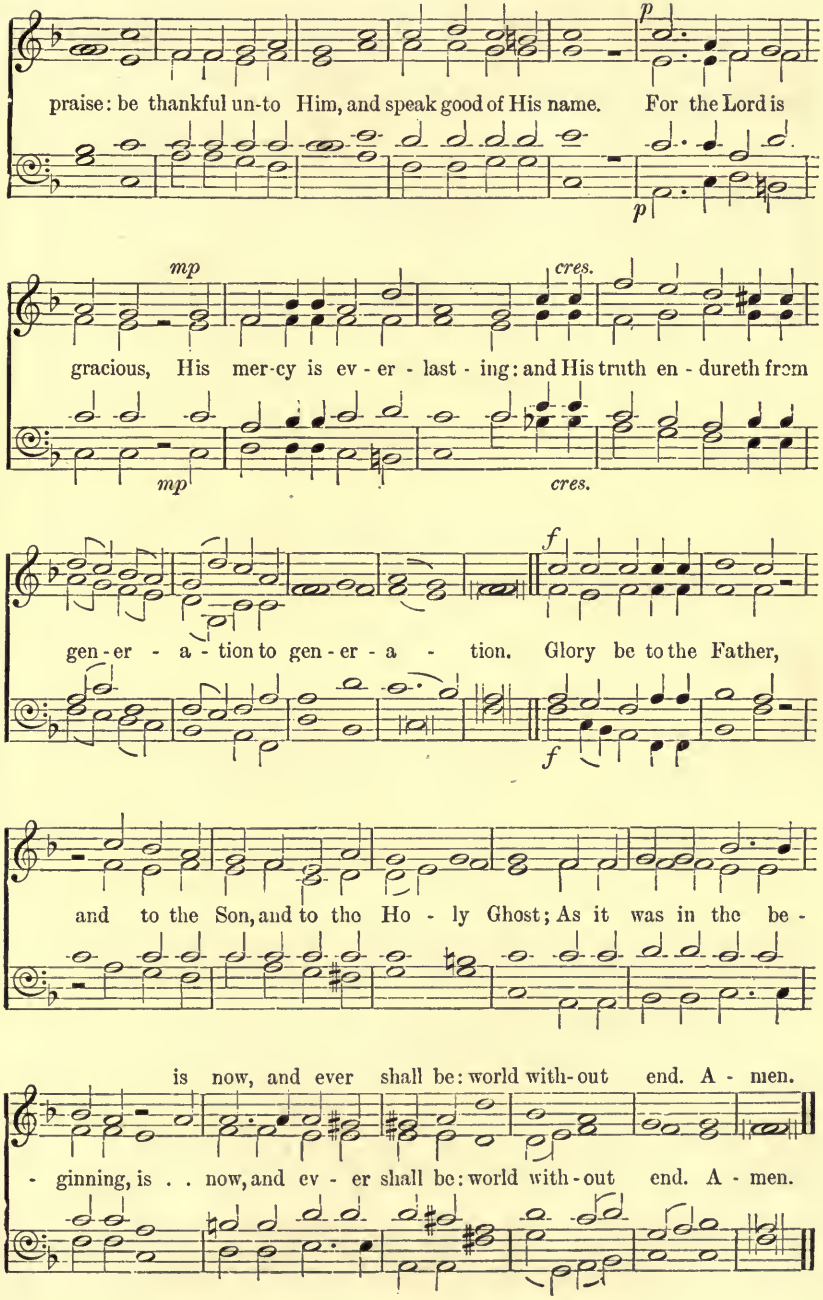
p
praise: be thankful un-to Him, and speak good of His name. For the Lord is
p
mp
cres.
gracious, His mer-cy is ev - er - last - ing: and His truth en - dureth from
mp
cres.
f
gen - er - a - tion to gen - er - a - tion. Glory be to the Father,
f
and to the Son, and to the Ho - ly Ghost; As it was in the be -
is now, and ever shall be: world with-out end. A - men.
- ginning, is . . now, and ev - er shall be: world with-out end. A - men.

O be joyful in the Lord.

Psalm c. (JUBILATE DEO.) G M. GARRETT.

Maestoso. *f*

O be joyful in the Lord, all ye lands: serve the Lord with

f

Maestoso. (♩ = 120.)

f Gt. to Prin., Sw. Reeds coupd.

Ped.

gladness, and come before His presence with a song. Be ye

cres.

sure that the Lord He is God: . . it is He that hath made us,

and not we our - selves; we are His people, we are His people,

Sw.

without Ped.

mf

and the sheep of His pas - ture, and the sheep of His

mf

Ped. *Ped.*

Slowly, and with much firmness.

f

pas - ture. O go your way into His gates with thanksgiving, and

f

(♩ = 60.)

Gt.

in - to His courts, His courts with praise: be thank - ful . . un - to Him, be

cres.

thank - ful . . un - to Him, and speak good of His name.

cres.

cres.

ff

ff

For . the Lord, the Lord is . . gracious, His mer - cy is ev - er -

ff

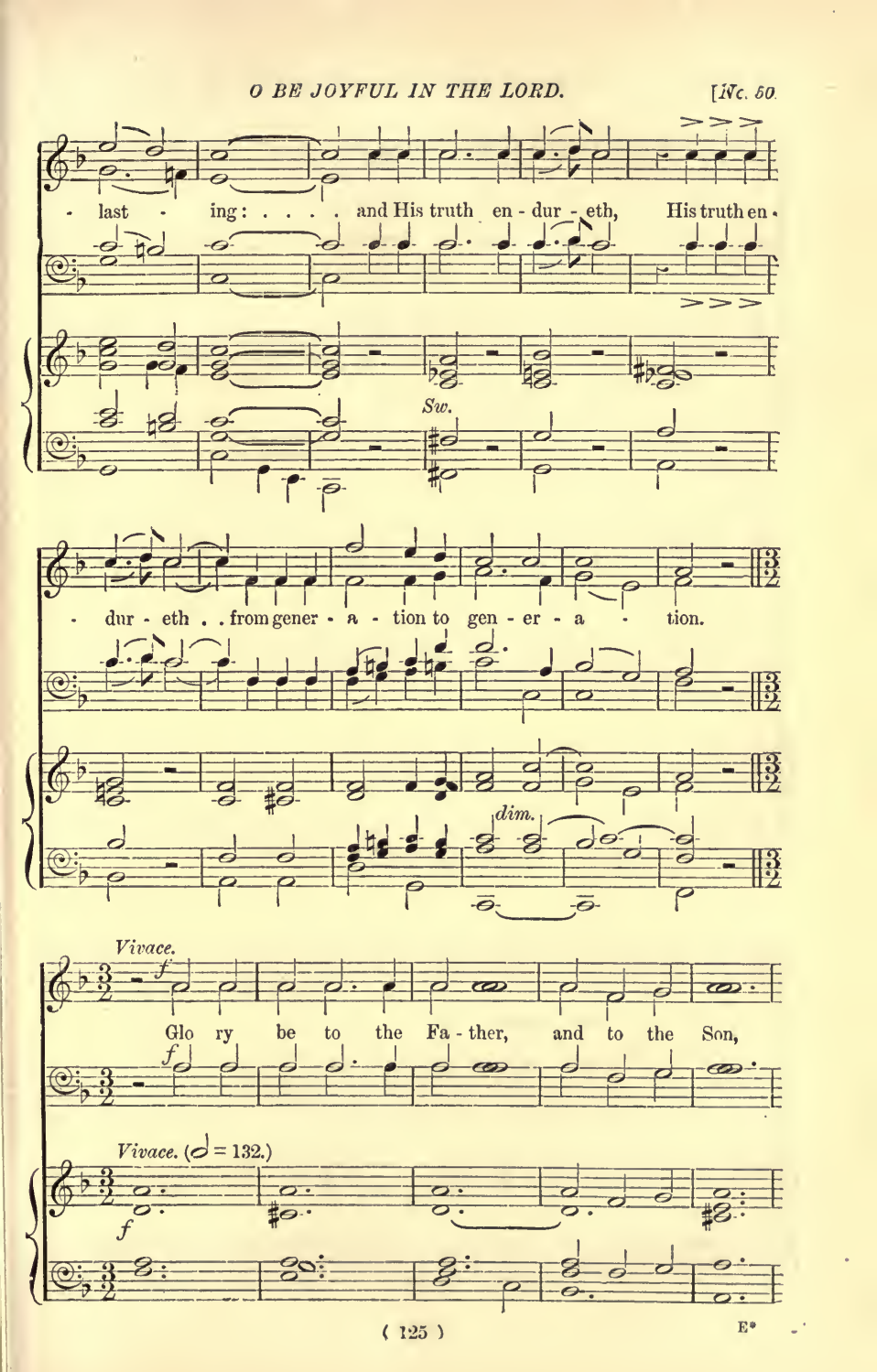
last - ing: . . . . and His truth en - dur - eth, His truth en -
Sw.
dur - eth . . from gener - a - tion to gen - er - a - tion.
dim.
Vivace.
f
Glo ry be to the Fa - ther, and to the Son,
f
Vivace. (♩ = 132.)
f

and to the Ho - ly Ghost; As it

cres.

was in the be - ginning, is now, and ev - er shall be, . . ev - er

ff

rall. *Adagio.*

shall be: world without end. A - - - men. . .

rall. *Adagio.*

rall. *dim.*

51 My song shall be of mercy and judgment.

Psalm ci. 1, 2. Adapted from J. Clark by L. Mason.

Moderato.

f

My song shall be of mercy and judgment: unto Thee, O

f

Lord, unto Thee will I sing, unto Thee, O Lord, unto

p

Thee will I sing. O let me have un - der - standing in the

p

mf

way, the way of god - li - ness, O let me have un - der -

mf

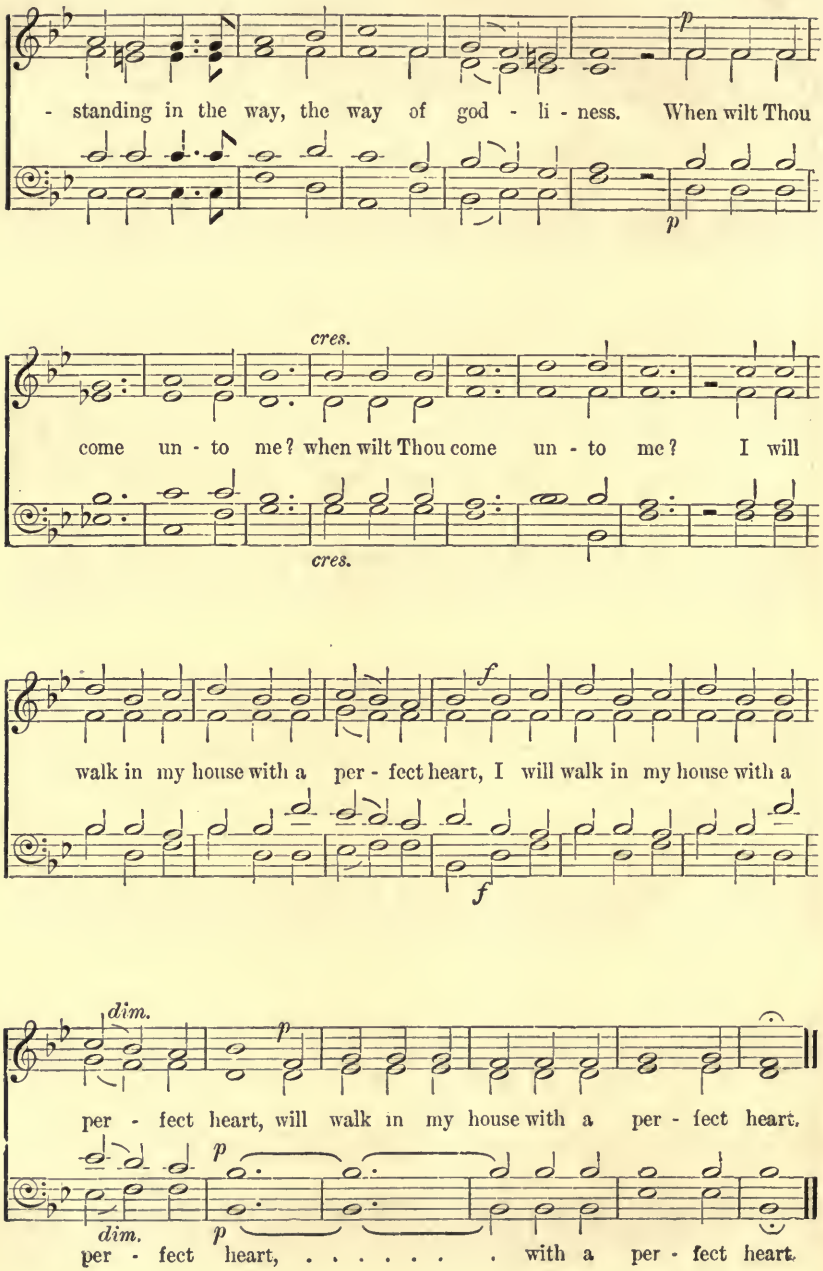
p
- standing in the way, the way of god - li - ness. When wilt Thou
p
cres.
come un - to me? when wilt Thou come un - to me? I will
cres.
f
walk in my house with a per - fect heart, I will walk in my house with a
f
dim.
p
per - fect heart, will walk in my house with a per - fect heart.
p
dim.
p
per - fect heart, ... with a per - fect heart.

52 Bless the Lord, O my soul.

Psalm ciii. 1—3.

Brightly. (♩ = 104.)

E. J. Hopkins.

f

Bless the Lord, . . O . . my soul: and all that is within me, bless His holy

f

name. Bless the Lord, . . O . . my soul, and for-get not, for-get not . .

and for-get not all . . His ben - e - fits:

all His bene - fits, and for-get not, and for-get not all His ben - e - fits:
all . . His ben - e - fits:

and for-get not all His ben - e - fits:

Smoothly.

mp

Who for - giveth all thine in - i - quities; who healeth all, all thy dis -

mp

p

- eas - es; who for - giv - eth all thine in - i - quities; who healeth all,

p

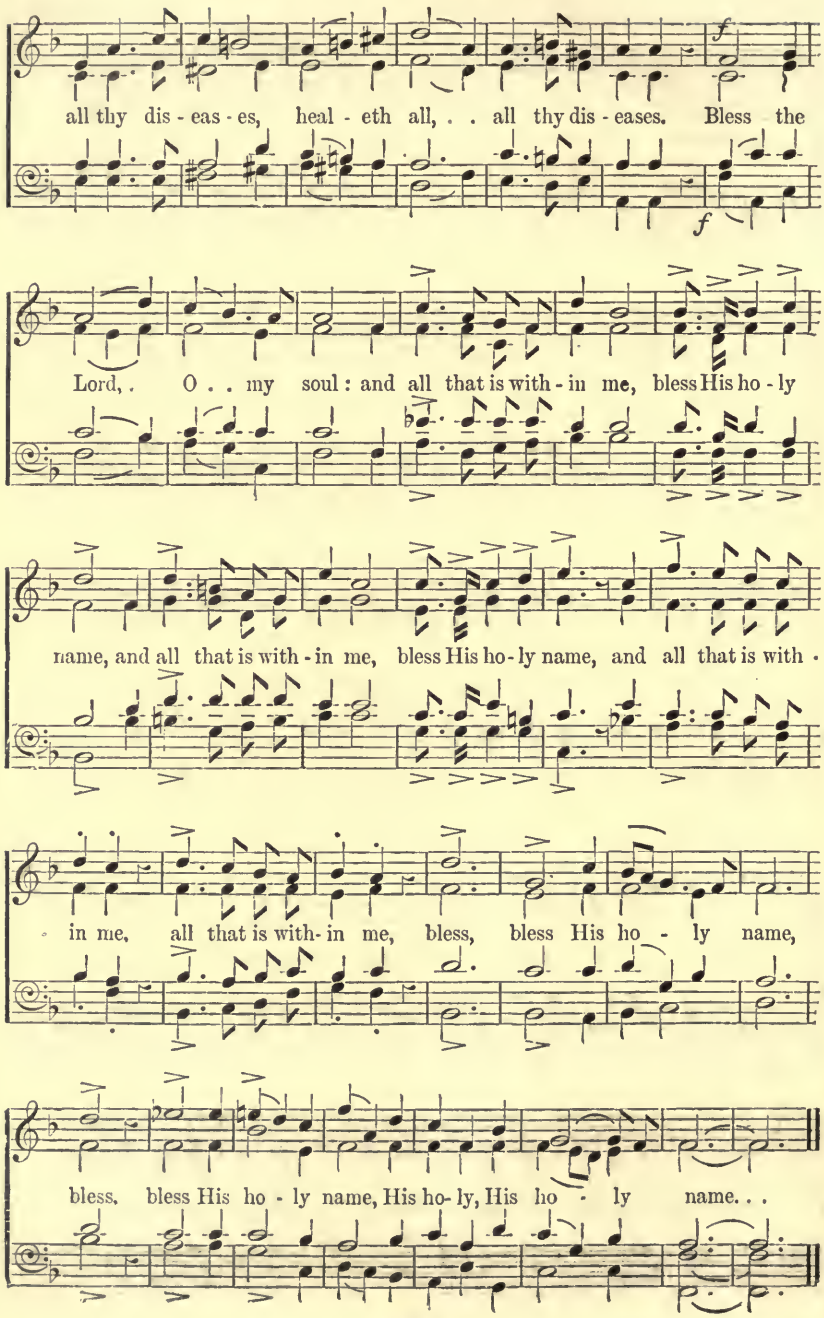
all thy dis - eas - es, heal - eth all, . . all thy dis - eases. Bless the
Lord, . O . . my soul: and all that is with - in me, bless His ho - ly
name, and all that is with - in me, bless His ho - ly name, and all that is with -
in me, all that is with - in me, bless, bless His ho - ly name,
bless, bless His ho - ly name, His ho - ly, His ho - ly name. . .

53 He watereth the hills.

Psalm civ. 13, 14, 24. W. Spinney.

Andante. Soprano. (Solo *ad lib.*)

He wa - tereth the hills, the hills from a -

Andante.

p

- bove; the earth is filled with the fruit of Thy works. He

wa - tereth the hills, the hills from a - bove; the earth is

filled with the fruit of Thy works. He bringeth forth

Tenor and Bass.

He bringeth forth grass for the

grass for the cat - tle, green herb for the service of man.

cat - tle, and green herb for the ser - vice, the service of man.

QUARTET. *Unaccompanied (if possible).*

p

He wa - tereth the hills, the hills from a - bove; the earth is

p

filled with the fruit of Thy works. He wa - tereth the hills, the

rit.

hills from a - bove; the earth is filled with the fruit of Thy works.

rit.

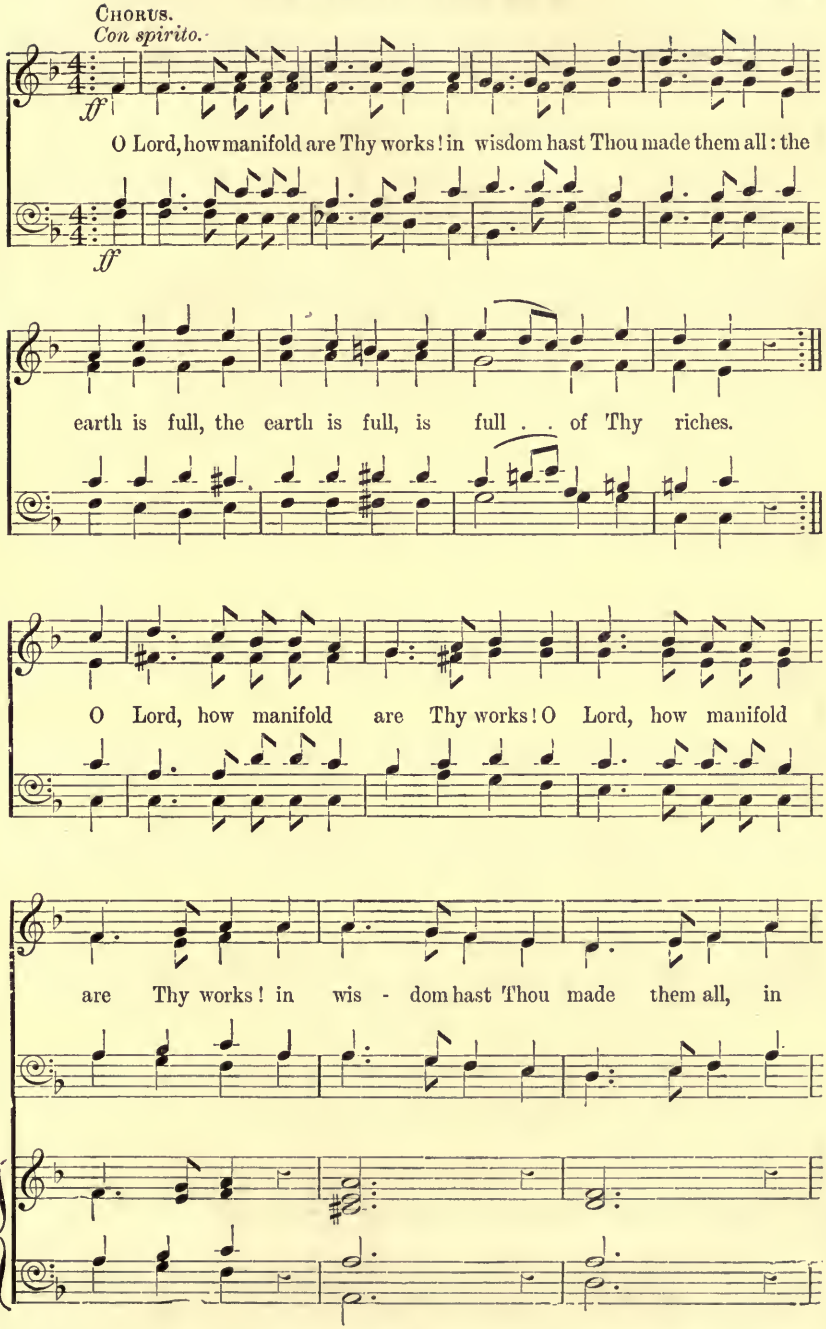
CHORUS.
Con spirito.
ff
O Lord, how manifold are Thy works! in wisdom hast Thou made them all: the
ff
earth is full, the earth is full, is full . . of Thy riches.
O Lord, how manifold are Thy works! O Lord, how manifold
are Thy works! in wis - dom hast Thou made them all, in

wis - dom hast Thou made them all: the earth, the earth is full, . . is

full . . of Thy riches. O Lord, how manifold

are Thy works! in wis - dom hast Thou made them all: the

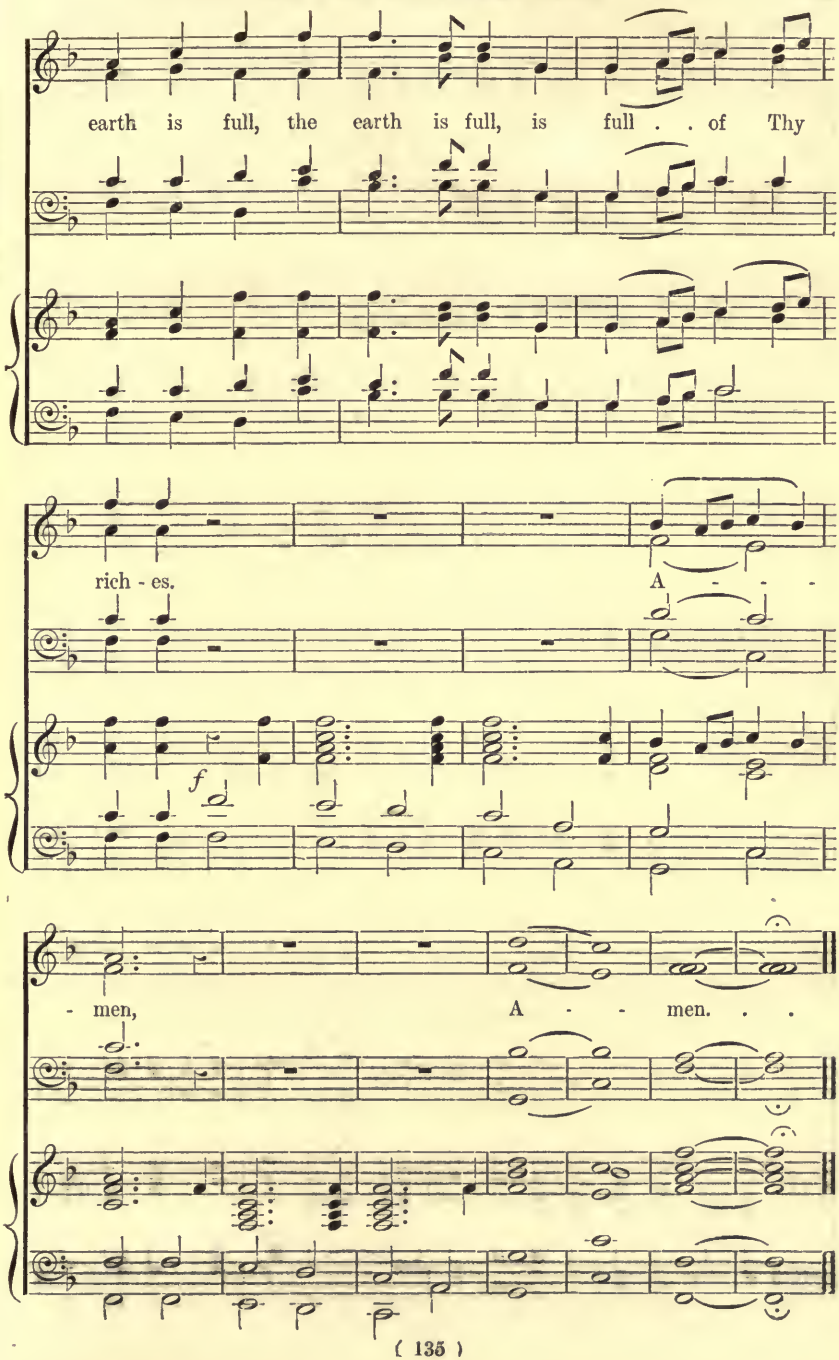
earth is full, the earth is full, is full . . of Thy
rich - es. A - - -
f
- men, A - - men. . .

54 O Lord, how manifold are Thy works.

Psalms civ. 24 ; lxv. 13 ; ciii. 2. J. Barnby.

Moderato. *f*

O Lord, how man - i - fold, how manifold are Thy

f

Moderato.

f Gt.

works : in wis - dom, in wisdom hast Thou made . . them

works : in wisdom, wis - - - dom hast Thou made . . them

f

all : O Lord, how man - i - fold, how manifold are Thy

all : *f*

works:
works, Thy works: in wisdom hast Thou made them all, in wisdom hast Thou

works: in wisdom hast Thou made them all, in

the earth is full, the earth is full . . of Thy

made them all: the earth is full, . . . is full . . of Thy
made them all: . . . the earth is full, is full . . . of Thy

wis - dom hast Thou made them all: the earth is full . . of Thy

rich - es.

mf

rich - es. The valleys stand so thick with corn that they laugh and

rich - es.

Ch. Stopped Diap. & Flute.

sing, they laugh and sing, they laugh and sing, they laugh and sing, they laugh and

the valleys stand so thick with corn, that they laugh and

sing, they stand so thick with corn, that they laugh and

they stand so thick with corn, that they laugh . .

Gt. Diaps.

sing, they laugh and sing. . .

sing, they laugh and

. . . and sing, they laugh . . and sing. . .

Sw. Reeds.

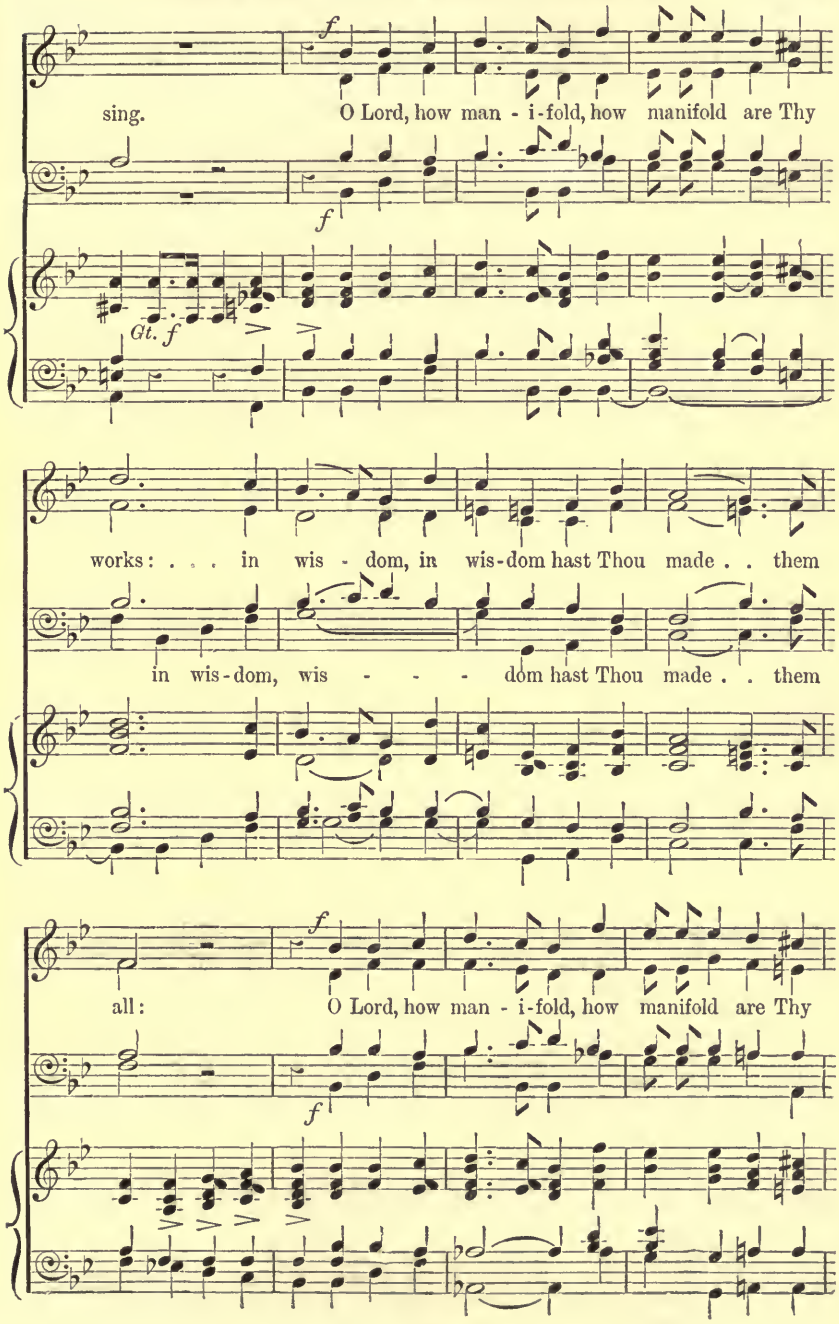
f
sing.
O Lord, how man - i-fold, how manifold are Thy
f
Gt. f
works: . . . in wis - dom, in wis-dom hast Thou made . . them
in wis-dom, wis - - - dom hast Thou made . . them
f
all:
O Lord, how man - i-fold, how manifold are Thy
f

works, Thy works: in wis-dom hast Thou made them all, in wis-dom hast Thou

in wis-dom hast Thou made them all, in

the earth is full, the earth is full . . of Thy

made them all: the earth is full, . . is full . . of Thy
all: . . . the earth is full,

wis-dom hast Thou made them all: the earth is full . . of Thy

rich-es.

ff

rich-es. Praise the Lord, O my soul, Praise the Lord, O my

ff

rich-es.

ff

soul, and for - get not all . . His ben - e - fits. Praise the

Lord, O my soul, praise the Lord, O my soul, and for - get not

all . . His ben - e - fits. Praise the Lord, praise the Lord.

Remember me, O Lord.

Psalm cvi. 4, 5.

G. A. Macfarren.

Moderato. (♩ = 80.)

p re - member me, *cres.*

Re - mem - ber me, O Lord, re - mem - - - ber me, re -

p *cres.* *cres.*

p *Ped.* re - member me,

dim. *p*

- member me, ac - cording to the favour that Thou bearest un - to Thy

dim. *p*

O . . . vis - it me with Thy . . . sal -

peo - ple: O . . . vis - it me with Thy sal -

with Thy sal -

- - va - tion; That I may see the fe - li - ci - ty of

p

- - va - tion; That I may see the fe -

p *p*

- - va - tion; That

Thy . . . cho - sen, that

p *cres.* *cres.*

That I may see the fe - li - ci - ty of

- - li - ci - ty of Thy cho - sen, that I may see the fe -

cres.

I may see the fe - li - ci - ty,

I may see the fe - li - ci - ty of Thy cho - sen.

f

Thy . . . . . cho - sen. Re -

- - li - ci - ty, the fe - li - ci - ty of Thy cho - sen.

mf the fe - li - ci - ty of Thy cho - sen. *f*

cres.

pp

- - member me, O Lord, re - member me, O Lord, re -

pp

cres.

f *p*

- - member me, re - member me, re - mem - ber me, O Lord. . .

f *p*

What shall I render.

Psalm cxvi. 12—14.

Slowly.

A. H. Brown.

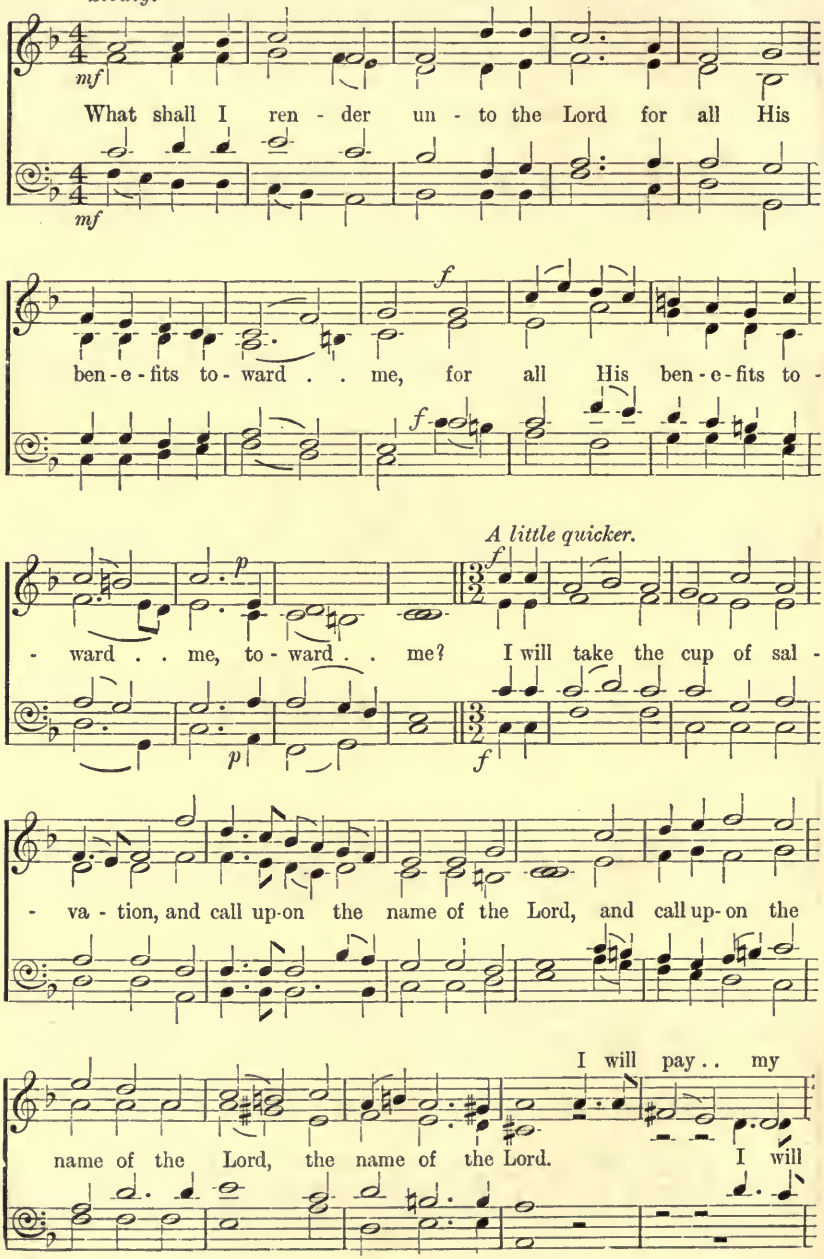

vows, I will pay . . my vows, my vows . . un - to the

pay . . my vows, will pay my vows . . un - to the

I will pay . . my vows, my vows . . un - to the

Lord, . . un - to the Lord . . . now in the presence of

all . . His peo - ple, now in the presence of all . . . His

ff

peo - ple. Praise ye the Lord, . . praise ye the Lord, . . .

ff

Alternative ending.

praise . . ye . . . the Lord. . . Lord. . .

O praise the Lord.

Psalm cxvii.

With spirit.

The Earl of Wilton.

f

O praise the Lord, O praise the Lord, all ye nations:

f

praise Him, all ye people, praise Him, all ye people, praise Him, O

praise Him, all . . ye peo - ple, praise Him, O praise Him,

Quartet, or Semi-Chorus. *Slower.*

mp

all ye people. For His mer - ci-ful kindness is

mp

ev - er . . more . . and more to - wards us: and the truth, the

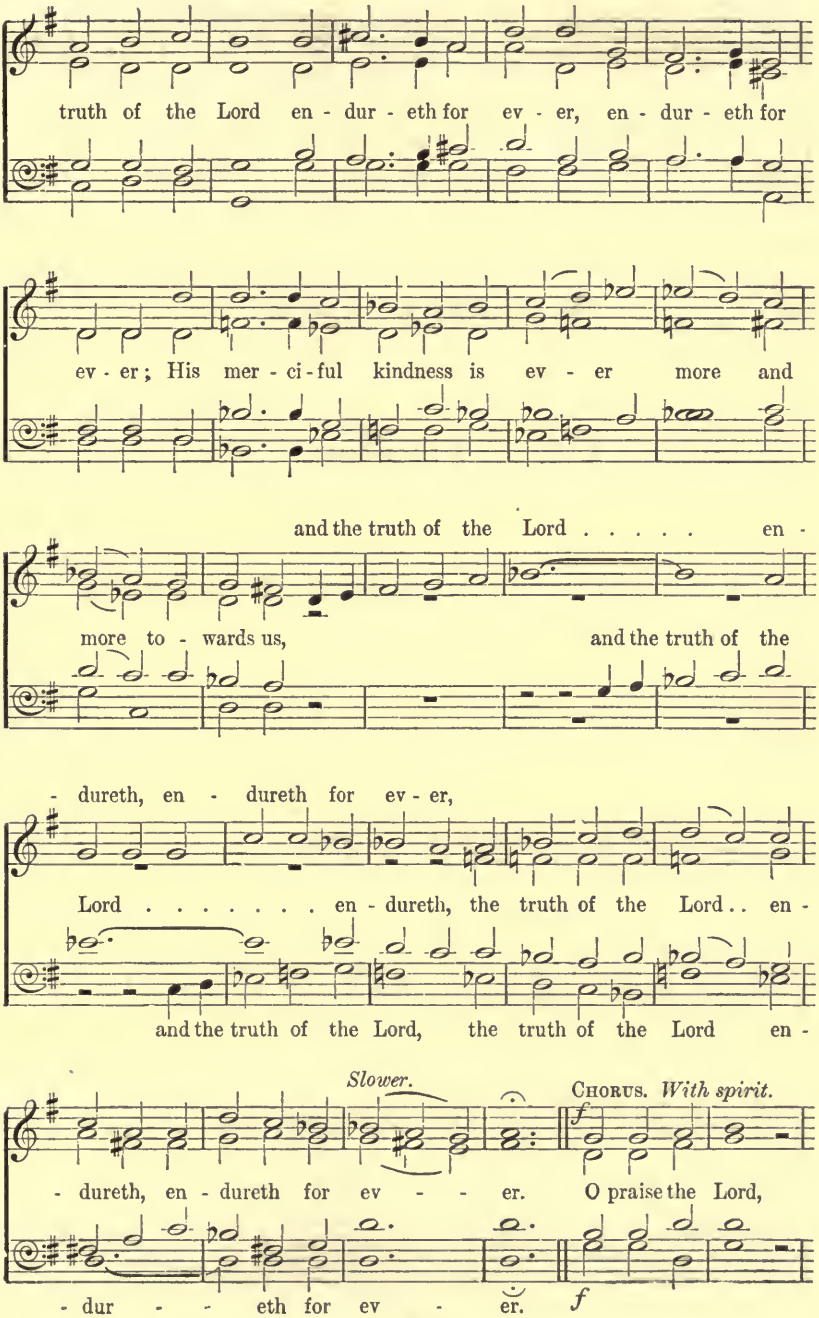
truth of the Lord en - dur - eth for ev - er, en - dur - eth for
ev - er; His mer - ci - ful kindness is ev - er more and
and the truth of the Lord . . . . . en -
more to - wards us, and the truth of the
- dureth, en - dureth for ev - er,
Lord . . . . . en - dureth, the truth of the Lord . . en -
and the truth of the Lord, the truth of the Lord en -
Slower.
CHORUS. With spirit.
f
- dureth, en - dureth for ev - - - er. O praise the Lord,
- dur - - eth for ev - er.
f

O praise the Lord, all . . ye na - tions: praise Him, all ye

peo - ple, praise Him, all ye peo - ple, praise Him, O praise Him,

all ye peo - ple, praise Him, O praise Him, all ye

ff

peo - ple. Praise the Lord, praise the Lord, praise the Lord, praise the Lord,

ff

praise the Lord, praise the Lord, O praise the Lord. A - men.

O praise the Lord.

Psalm cxvii. E. J. Hopkins.

Spirited and bold. (♩ = 116.)

f

O praise the Lord, all ye nations: praise Him, praise Him,

f

all . . ye people. O praise the Lord, all . . ye nations:

*Quietly and a little slower.**

p *mp*

praise Him, praise Him, all ye peo-ple. For His merciful

mp

kindness is great to-ward us: and the truth of the Lord en-

p

-dur-eth for ev-er, for His mer-ci-ful kindness is great to-

p

* This movement may be sung without Accompaniment.

en - dur - eth, en - dur - eth,

- ward us: and the truth, . . . and the truth, . . . and the

en - dur - eth, en - dur - eth,

cres. en - dur - eth,

truth of the Lord en - dur - eth for ev - er, and the truth, . . and the

mf

cres. en - dur - eth,

en - dur - eth, *cres.* *dim. e rall.*

truth, . . . and the truth of the Lord en - dur - eth for ev - er.

en - dur - eth, *cres.* *dim. e rall.*

Original time.

f

O praise the Lord, all . . ye na - tions: praise Him, praise Him,

f

all . . ye peo - ple, O praise the Lord, all . . ye

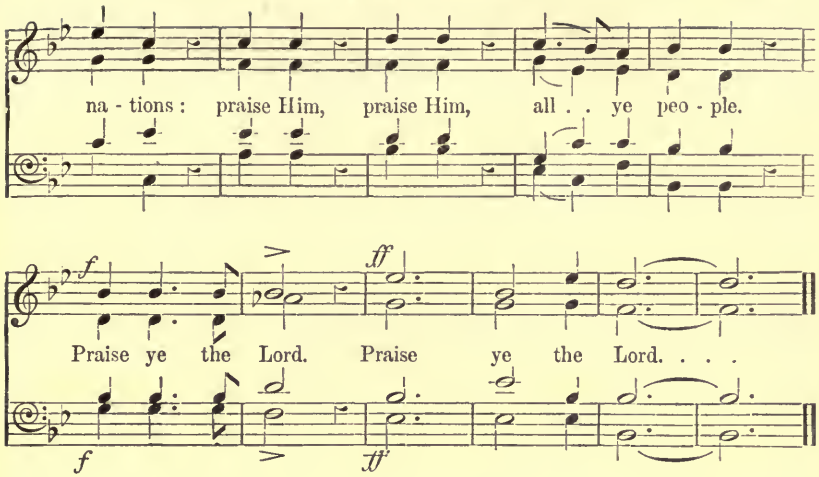

59 The Lord is my strength and my song.

Psalm cxviii. 14, 19, 22, 24.

W. H. Monk.

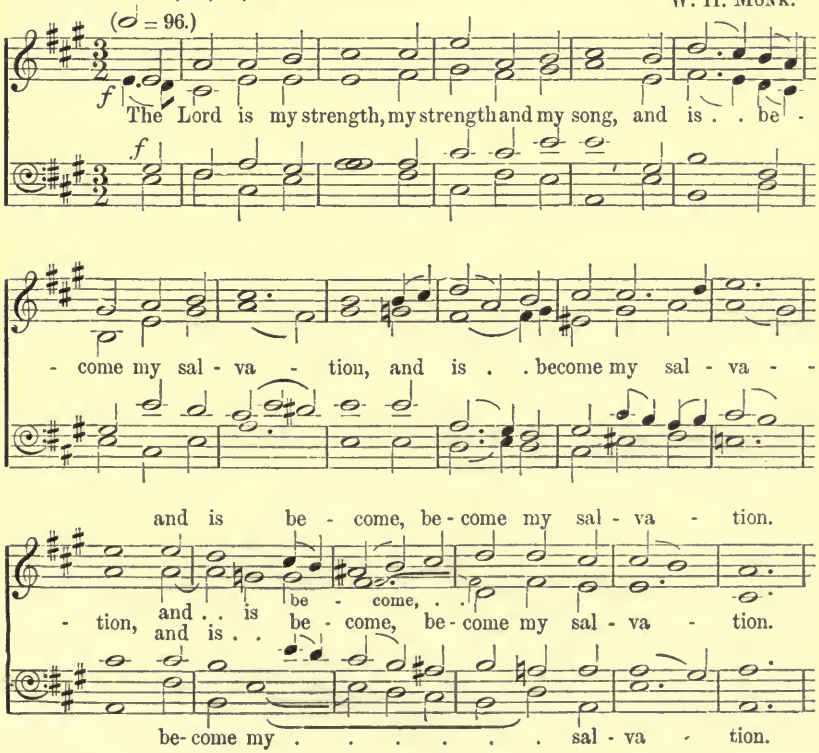

mf O - pen me the gates of . . right - -

mf O - pen me the gates of

mf O - pen me the gates . . of right - eous - ness:

mf O - - pen me . . the gates of

- - - eous-ness: that . . . . I may go in - to them, and give

right - eous-ness: that I may go in - to them, and give

that . . I may go . . . . . .

right - eous - ness: . . that I . . may go in - to them, and give

thanks, give thanks, give thanks un - to the Lord.

thanks, give thanks un - to . . . . . the Lord.

thanks, give thanks, give thanks . . . un - to the Lord.

thanks, give thanks, give thanks un - to the Lord.

Grave. (𝅗𝅥 = 60.)

The same stone which the builders re - fus - ed, the same stone which the

Tempo primo. (𝅗𝅥 = 96.)

builders re - fus - ed, . . . is be - come the head-stone in the

cor - ner, is be - come the head-stone in the cor - - ner.

f

This is the day which the Lord hath made; we . . . will re -

f

- joice and be glad in it, we will re - joice and be

we will re - joice . . . . and be

we . . will re - joice . . . . and be

glad in it, we will re - joice . . . . . and be

we will re - joice . . . . . and be

glad in it. *Slower.*

glad in it. Hal - le - lu - jah. A - - men.

glad in it. *Slower.*

60 This is the day which the Lord hath made.

Psalm cxviii. 24; 1 Corinthians xv. 20—22, 57. J. Sewell.

Brightly.

f

we will re -

This is the day which the Lord hath made;

f

- joice, . . . we will rejoice and be glad in

it. 1*st time.*

we will rejoice, we will rejoice and be glad in it.

it. 2*nd time.*

mf

it. For now is Christ risen, for now is Christ risen from the

mf

dead, and become the first fruits .. of them that slept.

Andante.

p

f

For since by man came death, by man came al - so the resurrection

p

f

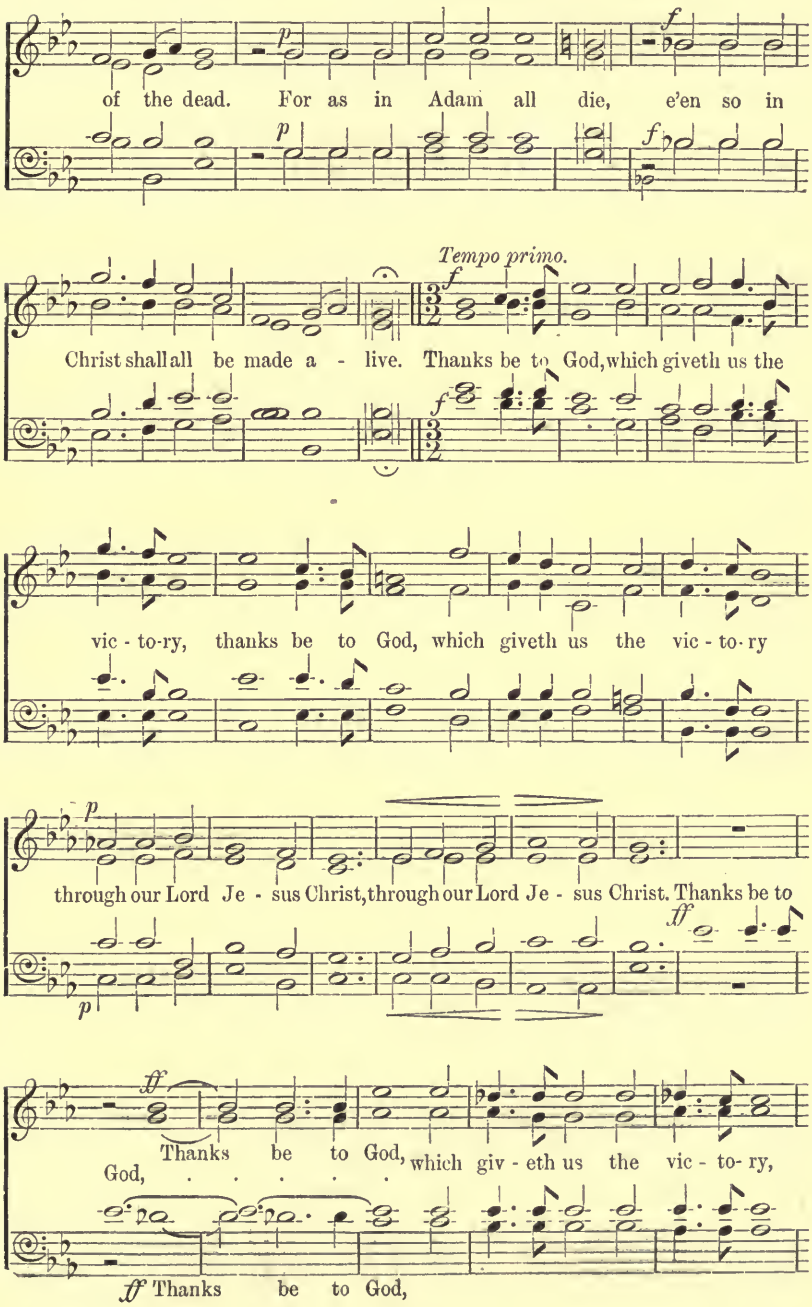
p
f
of the dead. For as in Adam all die, e'en so in
p
f
Tempo primo.
f
Christ shall all be made a - live. Thanks be to God, which giveth us the
f
vic - to-ry, thanks be to God, which giveth us the vic - to - ry
p
through our Lord Je - sus Christ, through our Lord Je - sus Christ. Thanks be to
p
ff
ff
Thanks be to God, which giv - eth us the vic - to - ry,
God,
ff Thanks be to God,

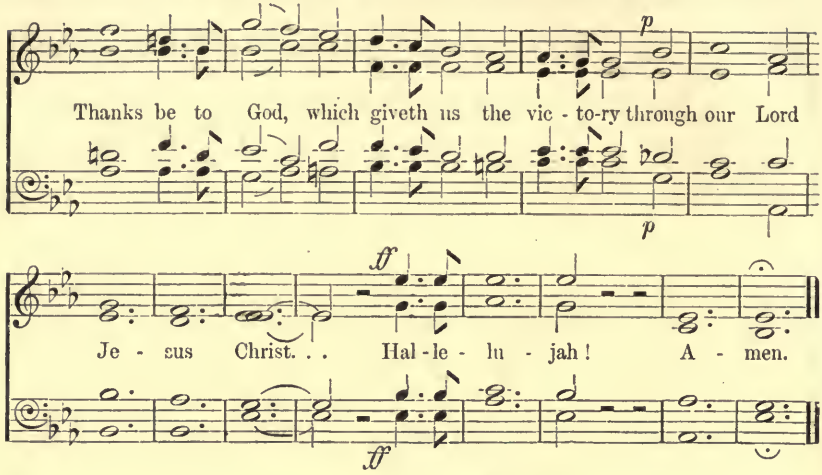

61 Teach me, O Lord.

Psalm cxix. 33.

T. Attwood.

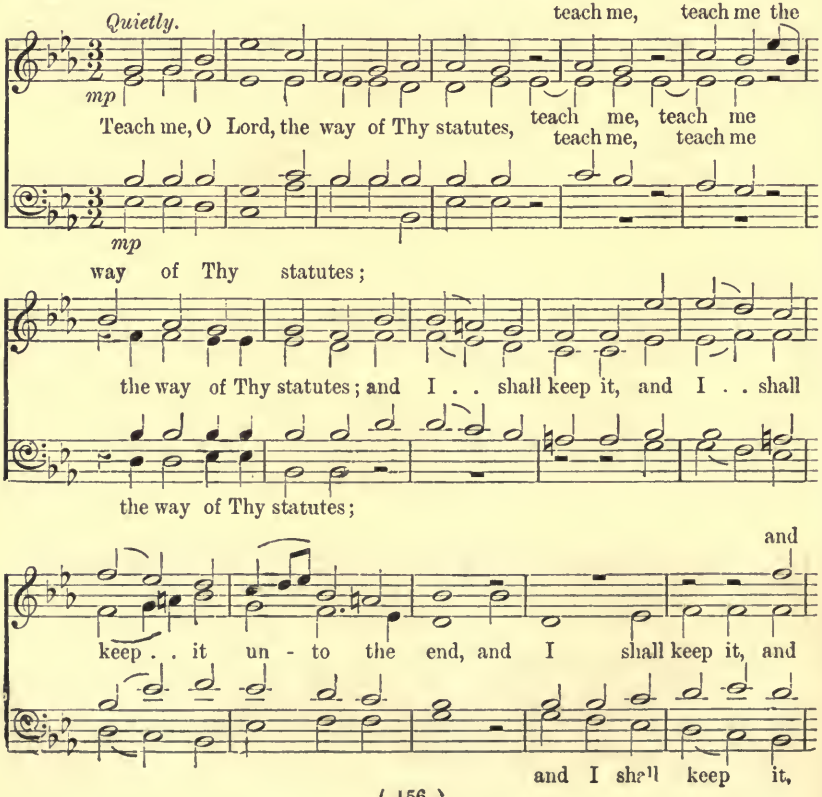

I shall keep it,

I . . shall keep it, and I . . shall keep it un - to the . . end, and

Teach me, O Lord, teach me, O

p *cres.* *p* *cres.*

I . . shall keep it un - to . . the end. Teach me, O Lord, O

p *cres.*

Lord, *f*

Lord, the way of Thy statutes; and I shall keep it, and I shall

f

dim.

keep it, and I shall keep it un - to . . the end, shall

dim.

p and I shall

p e rit

keep it un - to . . the end, un - to . . the end. *p Sw.*

p e rit.

keep it un - to the end.

62 Teach me, O Lord.

Psalm cxix. 33, 34.

Moderato.

G. W. Martin.

mf *p*

Teach me, O Lord, the way of Thy statutes; and I shall keep it un-

mf

mf

- to the end, and I shall keep it un - to . . the end, Teach me, O

mf

p

Lord, the way of Thy statutes; and I . . shall keep it un - to the end, and

p

p Fine. *mf*

I . . shall keep it un - to the end. Give me under-standing, and

p *mf*

D.C.

I shall keep Thy law; yea, I shall keep it with my whole heart.

63 I will lift up mine eyes.

Psalm cxxi. 1, 2, 5—8.

J. Clarke-Whitfeld.

Moderato.

mf

I will lift up mine eyes unto the hills, from whence cometh my

mf

help, I will lift up mine eyes unto the hills, from whence com - eth my

p

help. My help cometh even from the Lord, my help cometh even from the

p

f

Lord, who hath made heav'n and earth, who hath made heav'n and earth.

f

Bass Solo.

p

The Lord Himself is thy keeper, the Lord Himself is thy

Andante largo.

p

keeper: the Lord is thy defence up - on thy right hand, the Lord is thy de -

rall. DUET, SOPRANO 1 & 2 (OR ALTO).

- fence upon thy right hand. *p* So that the sun shall not smite thee by

rall. *p*

day,.. neither the moon by night, *mf* so that the sun shall not

mf

p *pp*

smite thee by day, neither the moon by night. neither the moon by night.

p *pp*

CHORUS. *Brightly.*

f The Lord shall preserve thee from all e - vil; yea, it is He that shall

f

keep thy soul. The Lord shall preserve thy go-ing out, thy go-ing out and

mp

mp

f

coming in, from this time forth, for ev - ermore. The Lord shall preserve thee

f

yea, it is He that shall keep thy soul: Hal - le -

from all e - vil; yea, it is He that shall keep thy soul: from this time

yea, it is He that shall keep thy soul: A - -

- - lu - - jah, A - - - - - men. . . . . .

forth, for ev - ermore, from this time forth, for ev - ermore. A - - men.

. . . . men, A - - - men. . . .

64 Pray for the peace of Jerusalem.

Psalm cxxii. 6, 7.

L. Mason.

Quietly.

mp

Pray for the peace of Je - ru - sa - lem: they shall prosper that

mp

dim.

love . . . thee.

Peace be with - in thy

p

Peace be with - in, with - in thy

dim.

p

Peace be with -

- in, with - in thy walls,

cres.

walls, with - in thy walls, and pros - per - i - ty with - in thy

Peace be with - in thy walls,

p

cres.

1st. 2nd.

f

Hal - le - lu - jah!

pal - a - ces. -ces. Hal - le - lu - jah, Hal - le - lu - jah!

f

65 Search me, O God.

Psalm cxxxix. 23, 24. L. Mason.

Prayerfully.

p

Search me, O God, and know . . my heart:

try me, and know my thoughts: and see if there be

cres. sempre.

an - y wick - ed way in me, and lead me in the

cres. sempre.

way, . . in the way ev - er - last - ing, and lead me in the

f

way, . . in the way ev - er - last - ing. A - men.

p

Enter not into judgment.

Psalm cxliii. 2

J. Goss.

Andante.

mf

En-ter not into judgment, enter not into judgment, enter not into

mf

p

judgment with Thy servant, O Lord; for in Thy sight shall no man, shall

p

cres. *dim.*

no man living be just-i-fied; in Thy sight shall no man be just - i - fied.

cres. *dim.*

p *cres.* *f*

Enter not into judgment, enter not into judgment, enter not into

p *cres.* *f*

judgment with Thy servant, O Lord; for in Thy sight shall no man living be just- i - fied.

67 Enter not into judgment.

Psalm cxliii. 2. T. Attwood

Largo. (𝅗𝅥 = 56.)

p *f* En - ter not in - to judg -

f

- ment with Thy servant, O Lord; for in Thy sight shall no man

liv - ing be just - i - fied. *p* En - ter not in - to judg -

p

mf

- ment with Thy servant, O Lord; for in Thy sight shall no man

mf

liv - ing be just - i - fied, for . . in . . Thy

sight, for in Thy sight shall no man liv - ing be

just - i - fied, shall no man liv - ing be just - i -

for in Thy sight shall no man be just - i -

- fied, for . . in Thy . . sight shall . . no man be just - i -

for in Thy sight shall no man be just - i -

- fied, shall no man be just - i - fied. . . . . .

- fied, shall no man be just - i - fied, be just - i - fied.

- fied,

68 The eyes of all wait on Thee.

Psalm cxlv. 15, 16. G. J. Elvey.

Tenors and Basses in Unison.

mf

The eyes of all wait on Thee, . . O

Andante.

mf

Sopranos.

mf

The

Lord, and Thou givest them their meat in due sea - son.

eyes of all wait on Thee, . . O Lord, and Thou givest them their

Copyright, 1896, by Novello, Ewer and Co.

FULL.

mf

meat in due sea - - son, Thou o - penest Thine

Thou

mf

and fillest all things

hand, Thou o - pen-est Thine hand, and fill - est

o - pen-est Thine hand, Thine hand, and fill - est

liv - ing with plenteousness, Thou o - penest Thine hand,

all things liv - ing with plen - teous - ness, Thou

Thou

and fillest all things

o - penest Thine hand, fill - - est all

and

things

o - penest Thine hand, and fill - est all things liv - ing with

liv - ing with plenteousness, and fill - est all things

fill - est all things liv - ing . .
liv - ing with plen - teous - ness, and fillest all things

plenteousness, and fill - est all . . things liv - .

liv - ing with plenteousness.

. . with plen - teousness. *f* The eyes of all wait on
liv - ing with plenteousness.

- - ing with plenteousness.

f

and Thou givest them their meat, Thou

Thee, . . O Lord, Thou giv - est

and Thou givest them their

givest them their meat in due sea - - son. Thou

them their meat in due sea - - son.

meat, their meat in due sea - - son,

o - penest Thine hand, Thou o - penest Thine hand, and fillest

Thou o - penest Thine hand, Thine hand,

all things, and fillest all things, and fillest

and fillest all things, and fillest all things . .

and fillest all things, and fillest

and fillest all things, and fillest all things,

all things liv - ing with plenteousness, fill - - est

. liv - - - ing with plenteousness, fill - est

all things liv - ing with plenteousness,

all things liv - - ing with plen - teous - ness.

69 Remember now thy Creator.

Ecclesiastes xii. 1.

E. Prout.

Moderately slow.

p

Re - member now Thy Cre - a - tor in the days of thy youth, re -

cres.

p

cres.

re - member now thy Cre - a - tor, re -

f

- member now, . . re - member now, . . .

cres. re - member now thy Cre - a - tor, *f*

p

- mem-ber now thy Cre - a - tor in the days of thy youth, while the

p

e - vil days come not, while the e - vil days come not, nor the

p

p

years draw nigh, where - in thou shalt say, I have no pleasure

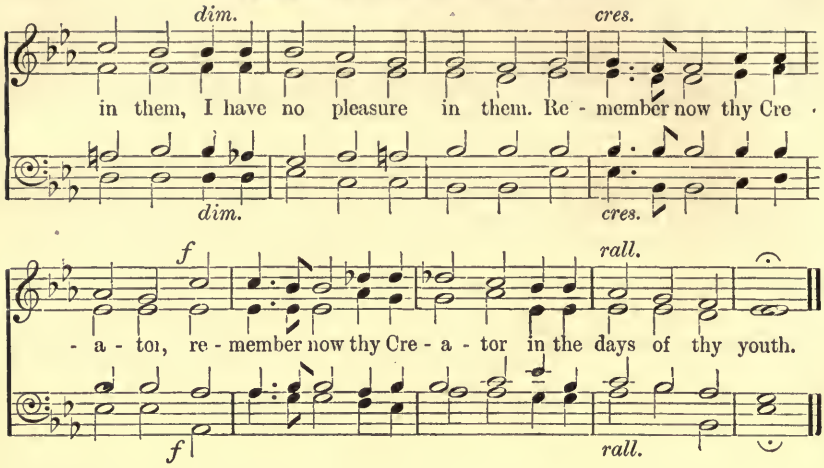

70 Remember now thy Creator.*

Ecclesiastes xii. 1, 14.

W. Griffith.

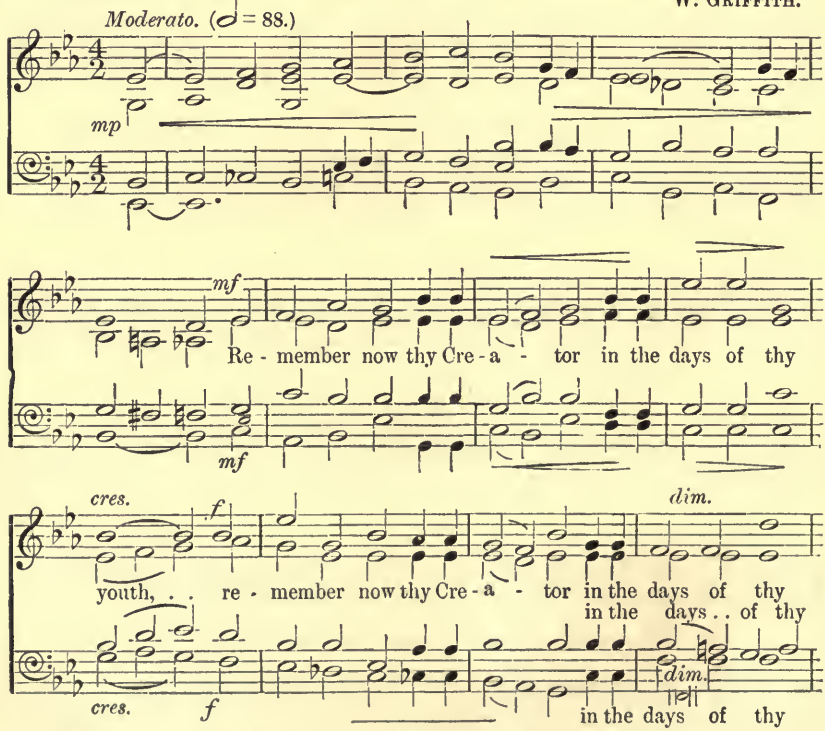

* The first movement may be used as a separate anthem, ending at the double bar on *p.* 174.

Copyright, 1899, *by W. Griffith.*

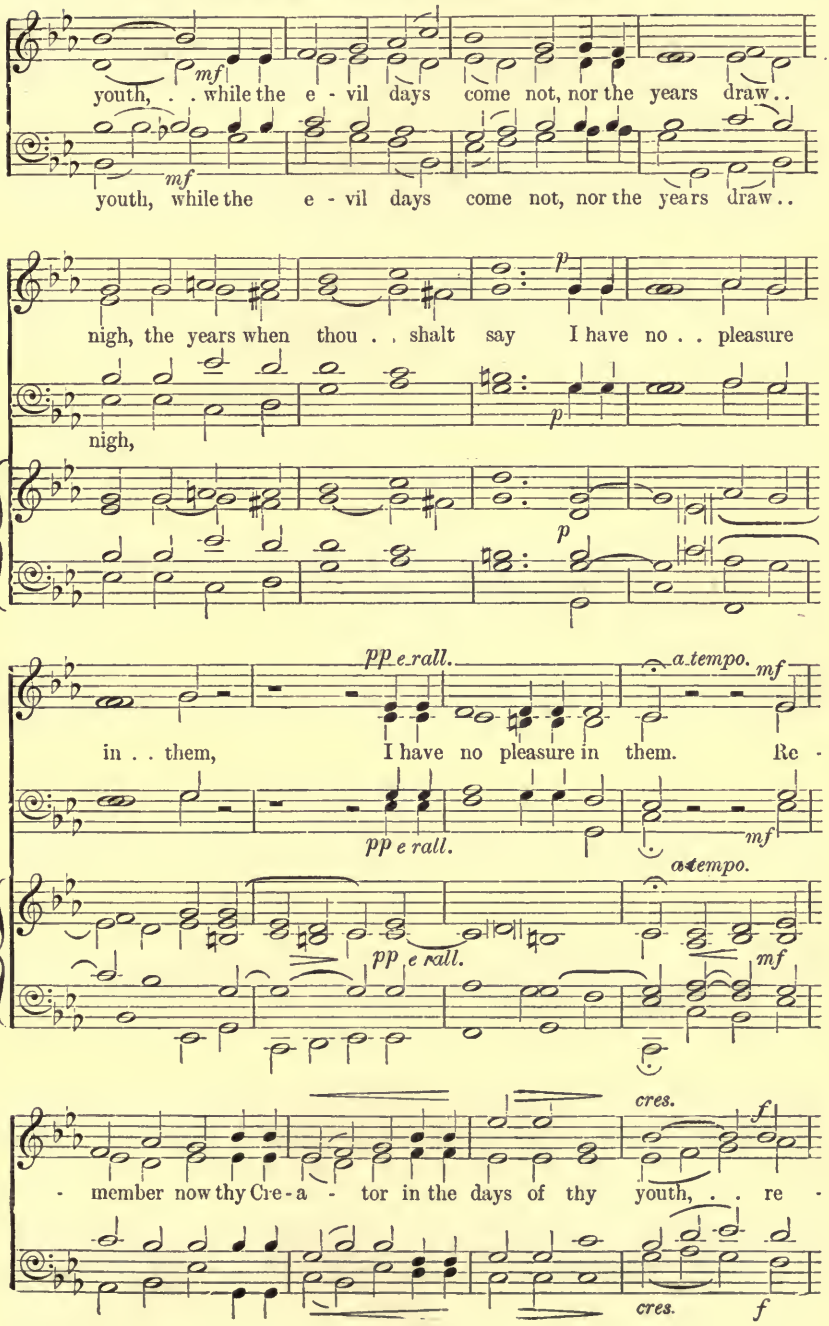
mf
youth, . . while the e - vil days come not, nor the years draw . .
mf
youth, while the e - vil days come not, nor the years draw . .
p
nigh, the years when thou . . shalt say I have no . . pleasure
nigh,
p
p
pp e rall.
a tempo.
mf
in . . them, I have no pleasure in them. Re -
pp e rall.
mf
a tempo.
pp e rall.
mf
cres.
f
- member now thy Cre - a - tor in the days of thy youth, . . re -
cres.
f

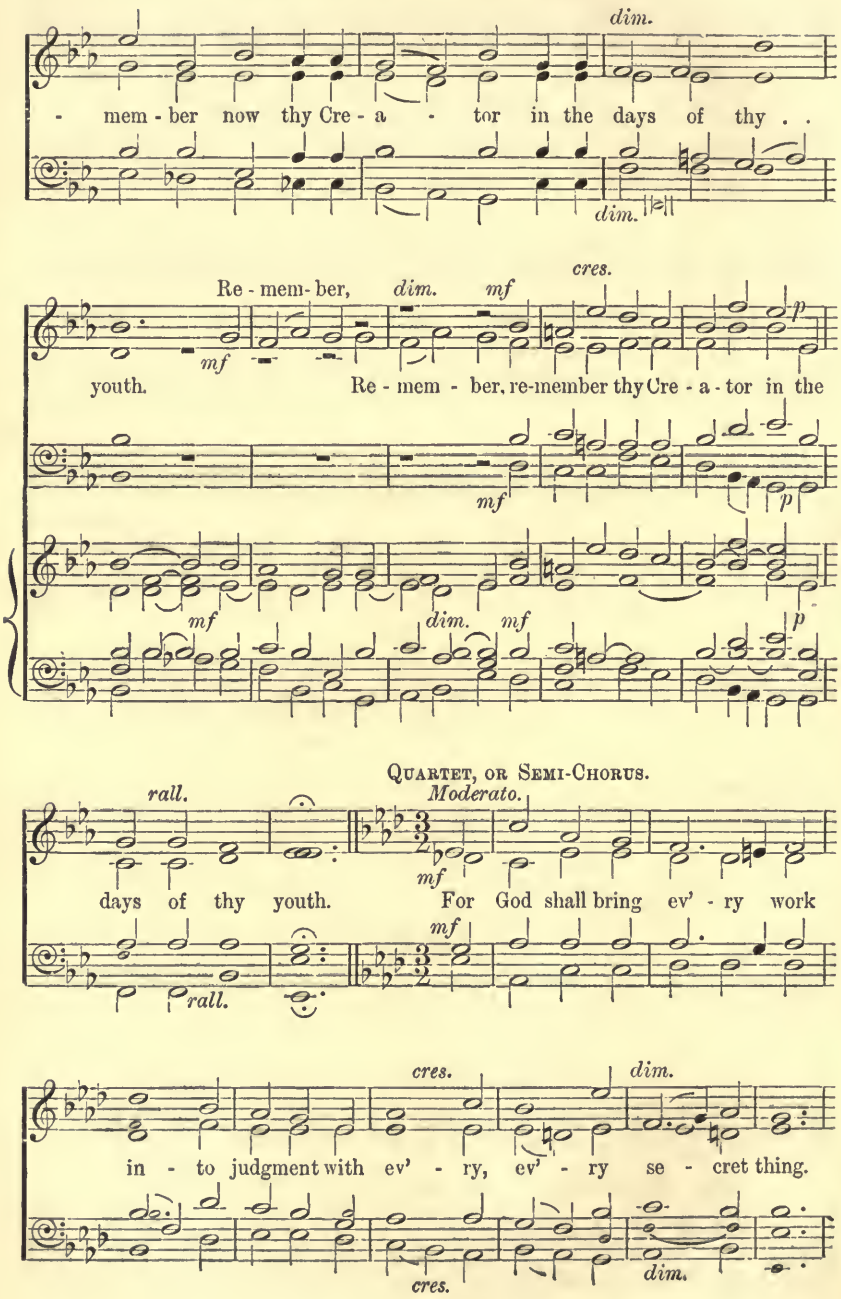
dim.
- mem - ber now thy Cre - a - tor in the days of thy . .
dim.
Re - mem - ber,
dim.
mf
cres.
mf
youth.
Re - mem - ber, re-member thy Cre - a - tor in the
mf
p
mf
dim.
mf
p
rall.
QUARTET, OR SEMI-CHORUS.
Moderato.
mf
days of thy youth.
For God shall bring ev' - ry work
mf
rall.
cres.
dim.
in - to judgment with ev' - ry, ev' - ry se - cret thing.
cres.
dim.

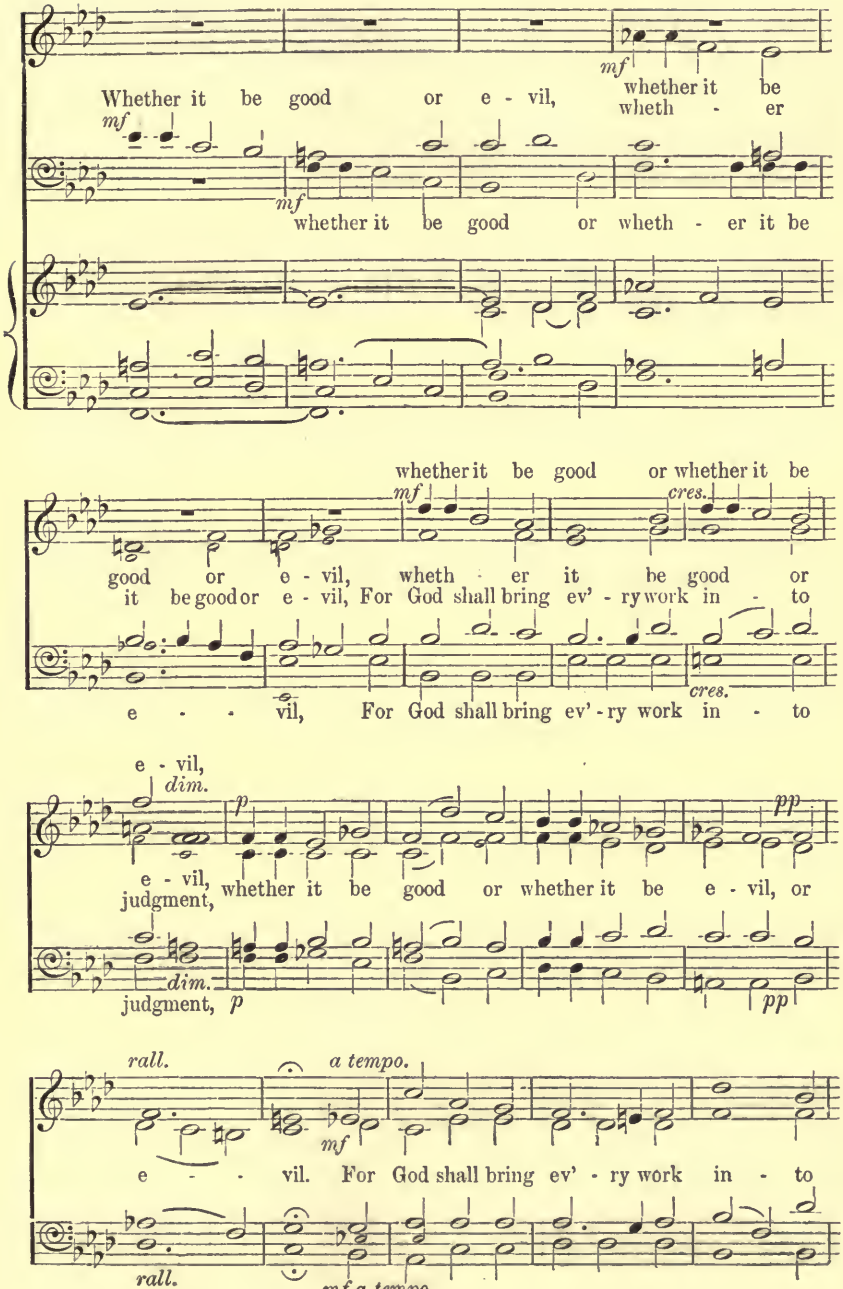
Whether it be good or e - vil, whether it be wheth - er
mf
whether it be good or wheth - er it be
whether it be good or whether it be
cres.
good or e - vil, wheth - er it be good or
it be good or e - vil, For God shall bring ev' - ry work in - to
e - vil, For God shall bring ev' - ry work in - to
e - vil,
dim.
p
pp
e - vil, judgment, whether it be good or whether it be e - vil, or
judgment,
rall.
a tempo.
e - vil. For God shall bring ev' - ry work in - to
mf a tempo.

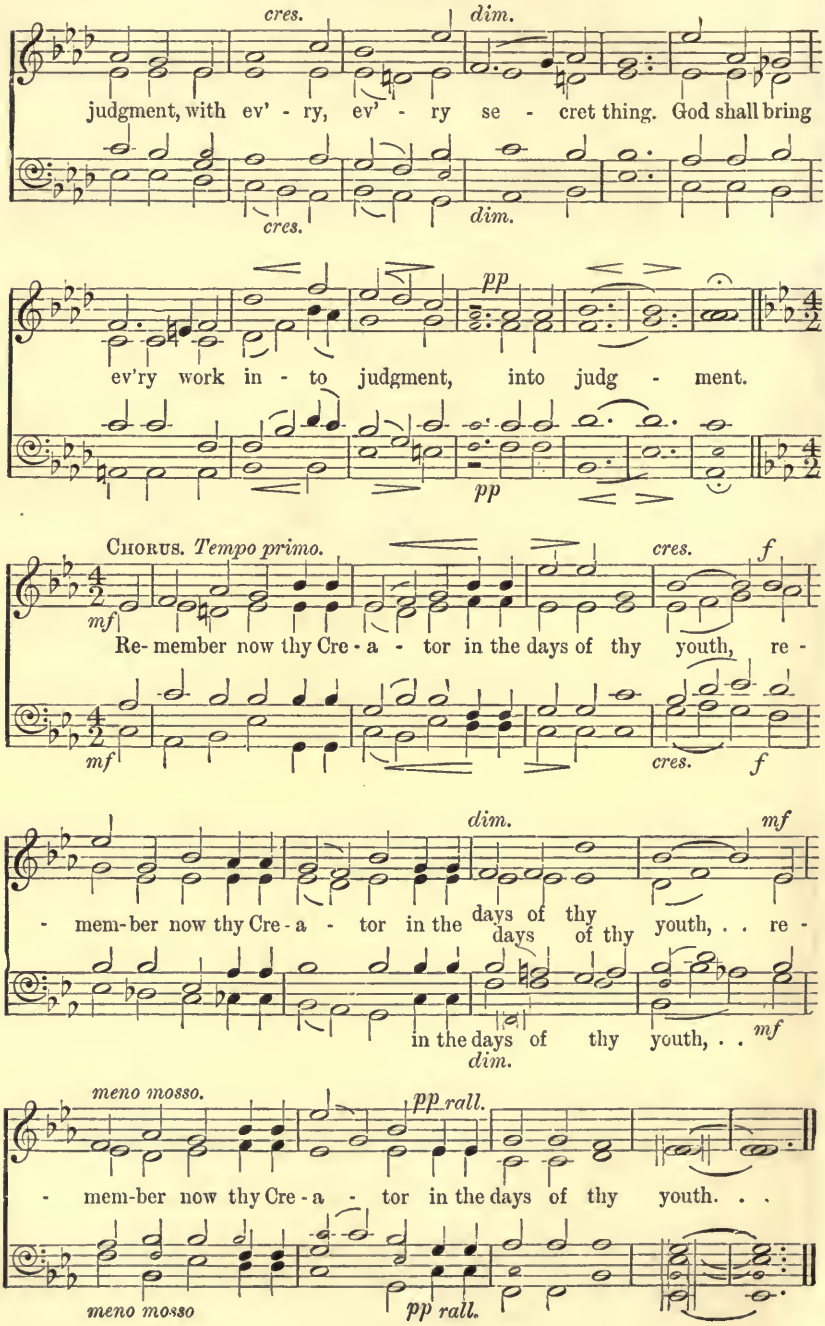
cres.
dim.
judgment, with ev' - ry, ev' - ry se - cret thing. God shall bring
cres.
dim.
pp
ev'ry work in - to judgment, into judg - ment.
pp
Chorus. Tempo primo.
cres.
f
mf
Re- member now thy Cre - a - tor in the days of thy youth, re -
mf
cres.
f
dim.
mf
- mem-ber now thy Cre - a - tor in the days of thy youth, . . re -
days of thy
in the days of thy youth, . .
mf
dim.
meno mosso.
pp rall.
- mem-ber now thy Cre - a - tor in the days of thy youth. . .
meno mosso
pp rall.

71 Behold, a Virgin shall conceive.

Isaiah vii. 14; ix. 6. T. Smith.

Rather quickly.

p

Be - hold, a virgin shall conceive, and bear a Son, and shall

p

call His name Im - man - u - el, God with us.

pp

pp

Allegro.

mf

For unto us a Child is born, for unto us a Son is given,

mf

for unto us a Child is .. born, for unto us a Son is given,

f

ff

and His name shall be call - ed Won - der - ful, Coun - sel - lor, The

f

ff

Mighty God, The Mighty God, The Everlasting Father, Prince of Peace,

f *ff*

and His name shall be call-ed Won-der-ful, Coun-sel-lor, The

f *ff*

Mighty God, The Mighty God, The Everlasting Father, Prince of Peace,

pp *rall.* *a tempo.*

ppp *f*

Prince of Peace, Prince of Peace. Hal-le-lu-jah, Hal-le-

pp *ppp* *f*

ff

-lu-jah, Hal-le-lu-jah, A-men, A-men, A-- men.

ff

72 The Lord God will wipe away tears.

Isaiah xxv. 8. J. V. Roberts.

Andante.

mp

The Lord God will wipe a - way tears from off all fac - es, the

mp

Andante. (♩ = 108.)

mp Gt.

Ped.

Lord God will wipe a - way tears from off all fac - es, the Lord God, the

add Oboe.

p

Lord God will wipe a - way tears, wipe away tears from off all

p

Without Organ.

fac - - es;

mf

Ped.

mp

and the re -

mp

mp

Man. *Ped.*

mf

- buke of His peo - ple shall He take a - way, the re - buke of His

mf

mf

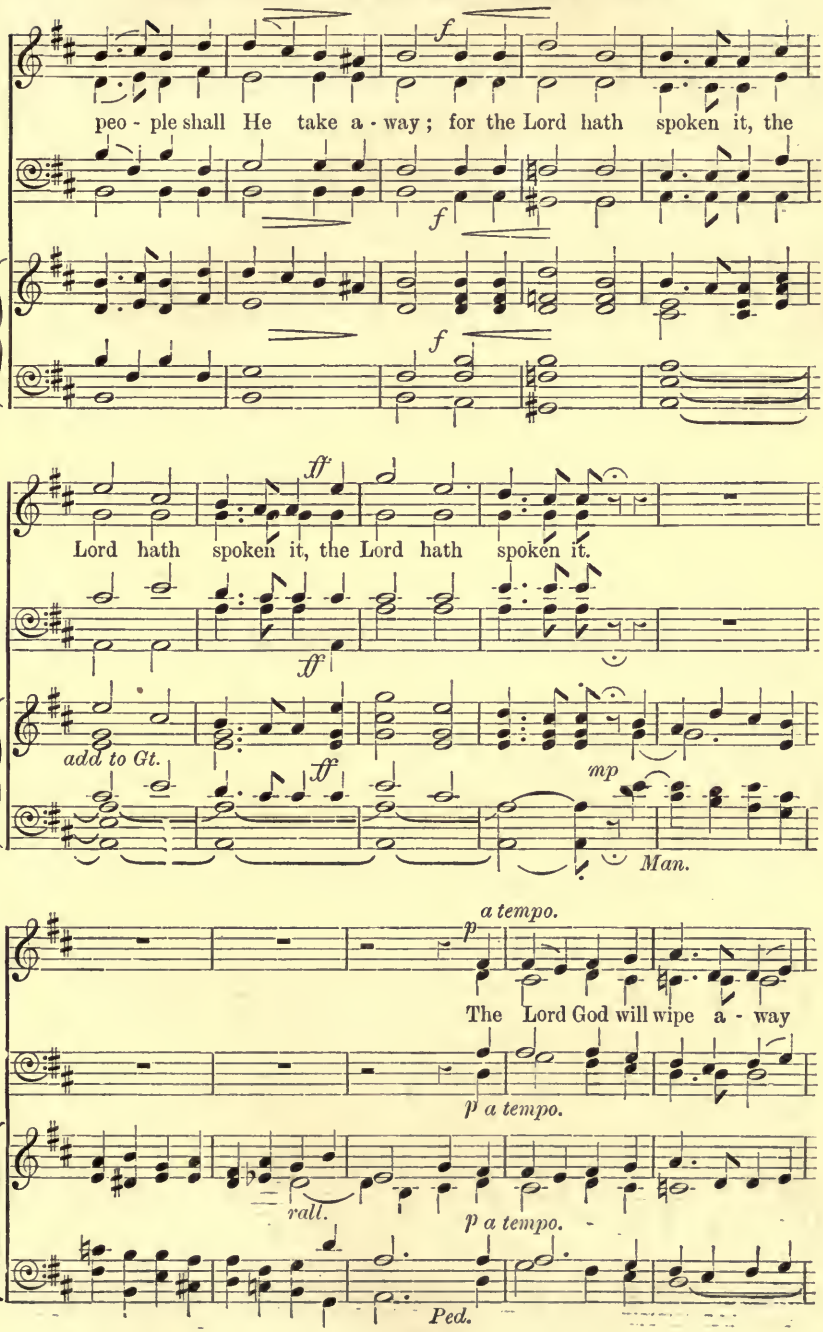
f
peo - ple shall He take a - way; for the Lord hath spoken it, the
f
f
ff
Lord hath spoken it, the Lord hath spoken it.
ff
add to Gt.
ff
mp
Man.
a tempo.
p
The Lord God will wipe a - way
p a tempo.
rall.
p a tempo.
Ped.

tears from off all fac - es, the Lord God will wipe away tears from off all

fac - es, the Lord God, the Lord God will wipe away . . tears, . . will

add Oboe.

rall. e dim.

wipe a - way tears from off all fac - - es. . .

rall. e dim.

rall. e dim.

73 Thou wilt keep him in perfect peace.

Isaiah xxvi. 3. W. Hately

Quietly.

p

Thou wilt keep him in per - fect peace, whose mind is stayed, is

p

stayed on Thee, . . Thou wilt keep him in per - fect peace, whose

mf

mind, whose mind is stayed on Thee: be - cause he

mf

be - cause he trusteth, he

cres. *f*

trusteth in Thee, be - cause he trusteth in Thee, he trust -

cres.

trusteth in Thee, be - cause he trusteth, he trusteth in Thee, *f*

ff *p*

- - eth, he trusteth in Thee, he trusteth, he trusteth in Thee. be -

ff *p*

poco rall. e dim. a tempo. pp sempre.

- cause he trusteth, he trusteth in Thee. . . Thou wilt

poco rall. e dim. pp sempre.

keep him in per - fect peace, in per - fect peace.

74 Thou wilt keep him in perfect peace.

Isaiah xxvi. 3. H. J. GAUNTLETT.

Andantino.

p

Thou wilt keep him in per - fect peace, whose mind is

p

whose mind . . is

cres.

stayed on Thee, . . . Thou wilt keep him in
Thee, on Thee,

stayed on Thee, . . .

cres.

dim.

per - fect peace, whose mind is stayed on Thee; . . be-

dim.

stayed on Thee; be-

con forza.

cres.

he trust - - eth, he trusteth, he

cause he trusteth, he trusteth in Thee, he trust - eth,

cres.

trusteth in Thee, in Thee. . .

p

trusteth in Thee. . . . . .

trusteth in Thee, in Thee. . . Thou wilt keep him in

trusteth in Thee. . . .

p

per - fect peace, whose mind . . is stayed on

Thee, ... whose mind is stayed on Thee. . . .

Thee, on Thee, whose mind is stayed on Thee. . .

Thee, . . .

Thee, on Thee, whose mind is stayed on Thee, on Thee.

Behold! a King shall reign.

Isaiah xxxii. 1, 2.

M. B. Foster.

Andante maestoso. (♩ = 60.)

f With Reeds.

Ped.

f Be-

f

Sw.

Gt. f

- hold! be - hold! a King shall reign in righteousness, a

f

f

f

King shall reign in right - eous - ness, and princes shall

rule . . in . . judgment, princes shall rule . . in

cres.

judg - ment.

ff

mf

And a man shall be as an hid - ing-place from the wind,

mf

mf

cres. *f*

a man shall be as an hid-ing - place . . from the wind, . .

cres. *f*

cres. *f*

and a covert from the tem - pest, and a covert

f

Full Swell closed.

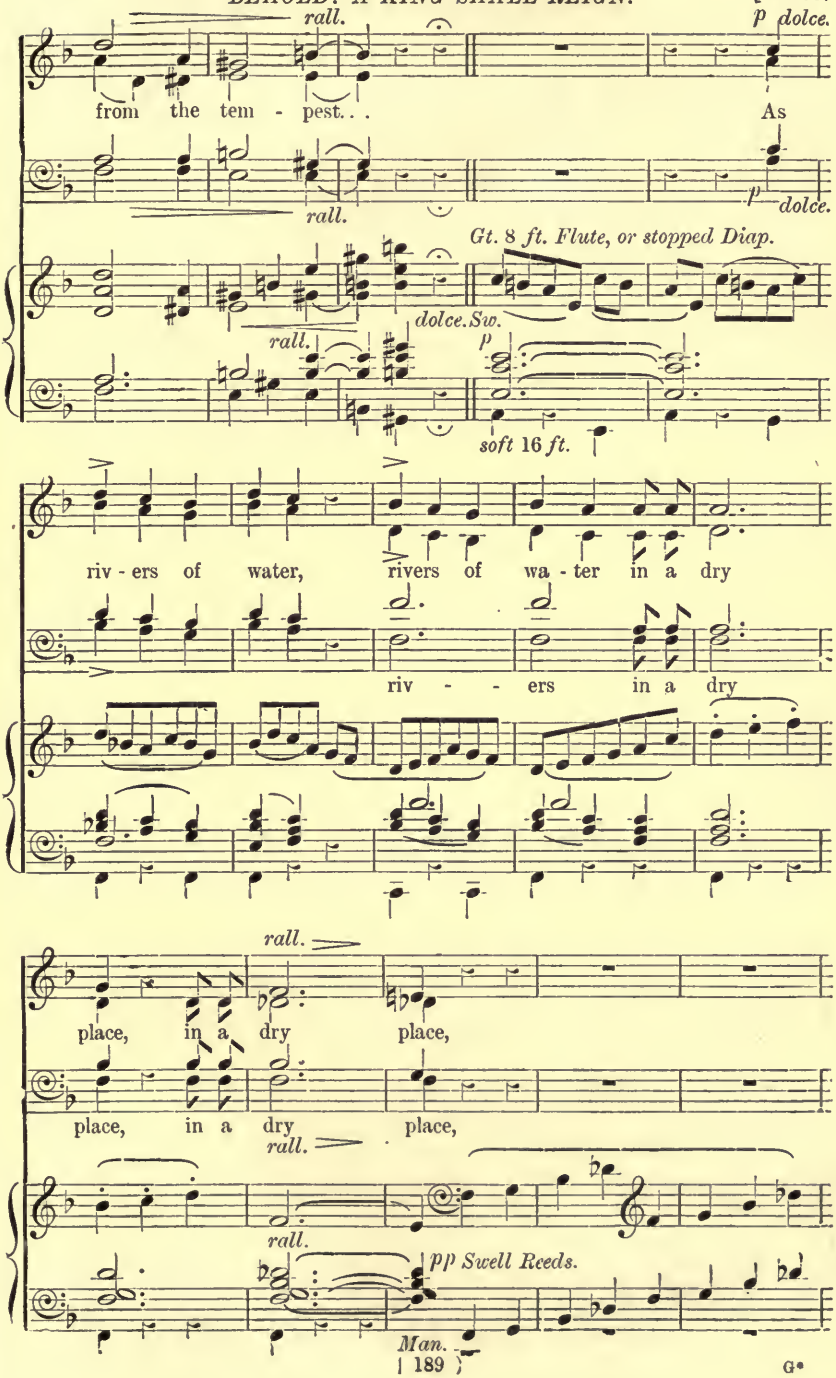
rall.
p dolce.
from the tem - pest. . .
As
rall.
p dolce.
Gt. 8 ft. Flute, or stopped Diap.
rall.
dolce. Sw.
p
soft 16 ft.
riv - ers of water, rivers of wa - ter in a dry
riv - - ers in a dry
rall.
place, in a dry place,
place, in a dry place,
rall.
rall.
pp Swell Reeds.
Man.

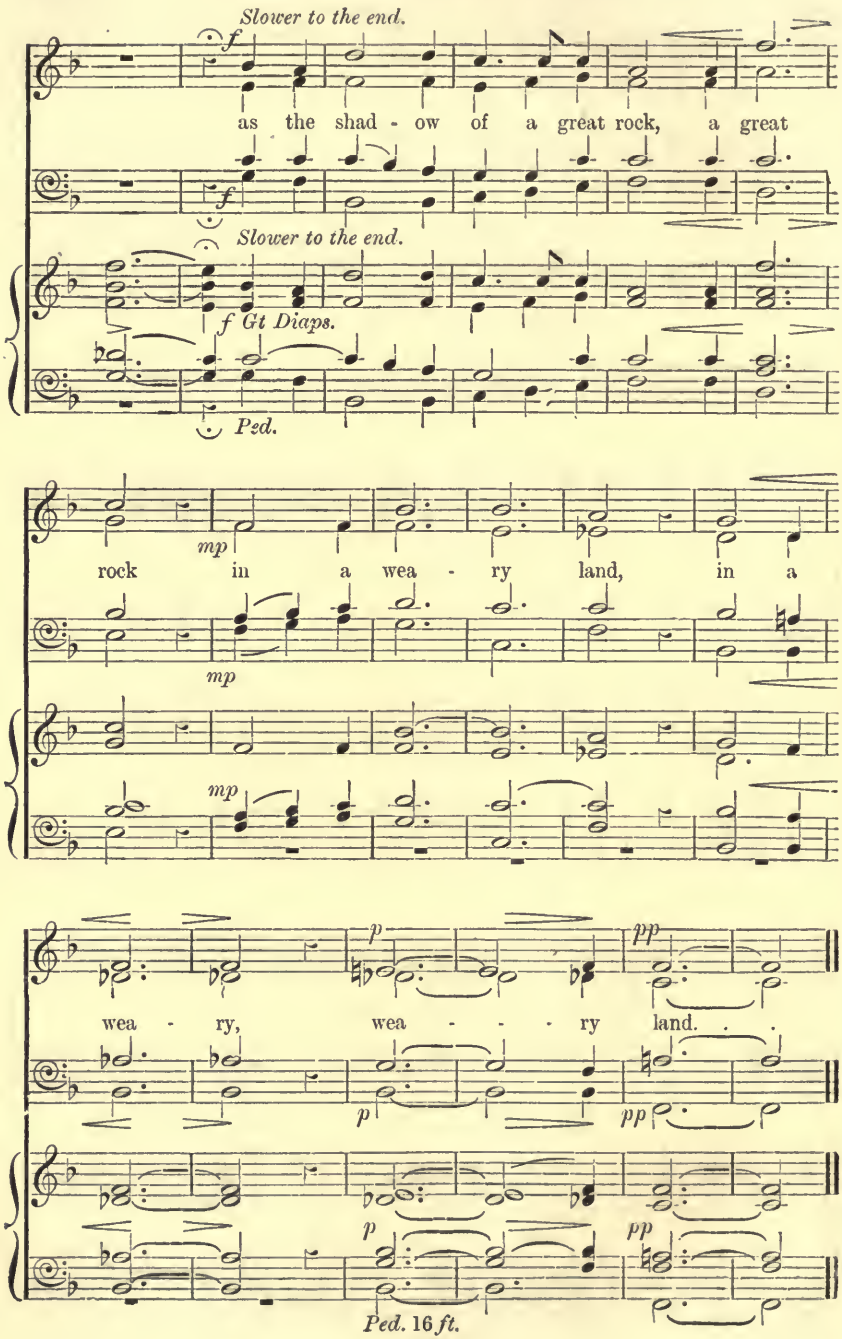
Slower to the end.
f
as the shad - ow of a great rock, a great
f
Slower to the end.
f Gt Diaps.
Ped.
mp
rock in a wea - ry land, in a
mp
mp
p
pp
wea - ry, wea - - - ry land. . .
p
pp
p
pp
Ped. 16 ft.

76 O Zion, that bringest good tidings.*

Isaiah xl. 9.

Joyfully. (♩ = 120.) J. STAINER.

ff Al - le - lu - ia, Al - le - lu - ia, Al - le - lu - ia, O

p

cres. *cres.*

Zi - on, that bringest good tid - ings, get thee up, get thee up in - to the high

cres. *cres.*

ff

moun - tain. Al - le - lu - ia, Al - le - lu - ia, Al - le - lu -

Al - le - lu - ia,

ff

p *cres.*

- ia. O Je - ru - salem, that bringest good tid ings, lift up thy

p *cres.*

lift up thy voice, be not a -

cres.

voice, thy voice with strength; lift up thy voice,

be not a - fraid,

cres.

* The first movement may be used as a separate Anthem.

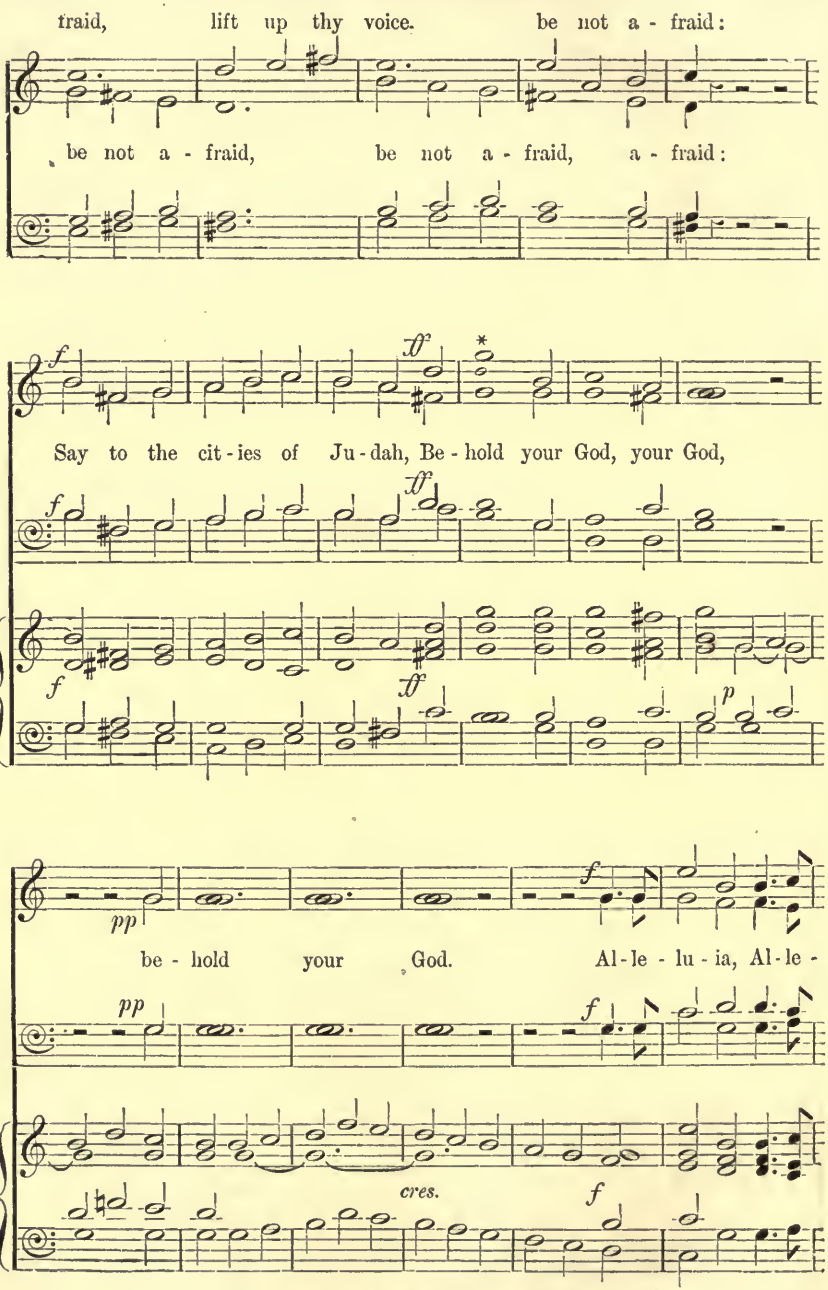

* If G is found too high, D may be sung.

Lift up thy voice, . . be not a - lu - ia, Al - le - lu - - ia.

mf *cres.*

Lift up thy voice, Be not a - fraid,

mf

mf *cres.*

- fraid, . . . lift up thy voice, . . be not a - fraid. Al -

f

lift . . . up thy voice, be not a - fraid.

lift up thy voice, be not a - fraid. Al -

f

be not a - fraid.

f

- le - lu - ia, *ff* *rall.* END.

f

Al - le - lu - ia, Al - le - lu - ia. A - - - men.

- le - lu - ia, *ff*

rall. END.

ff *rall.*

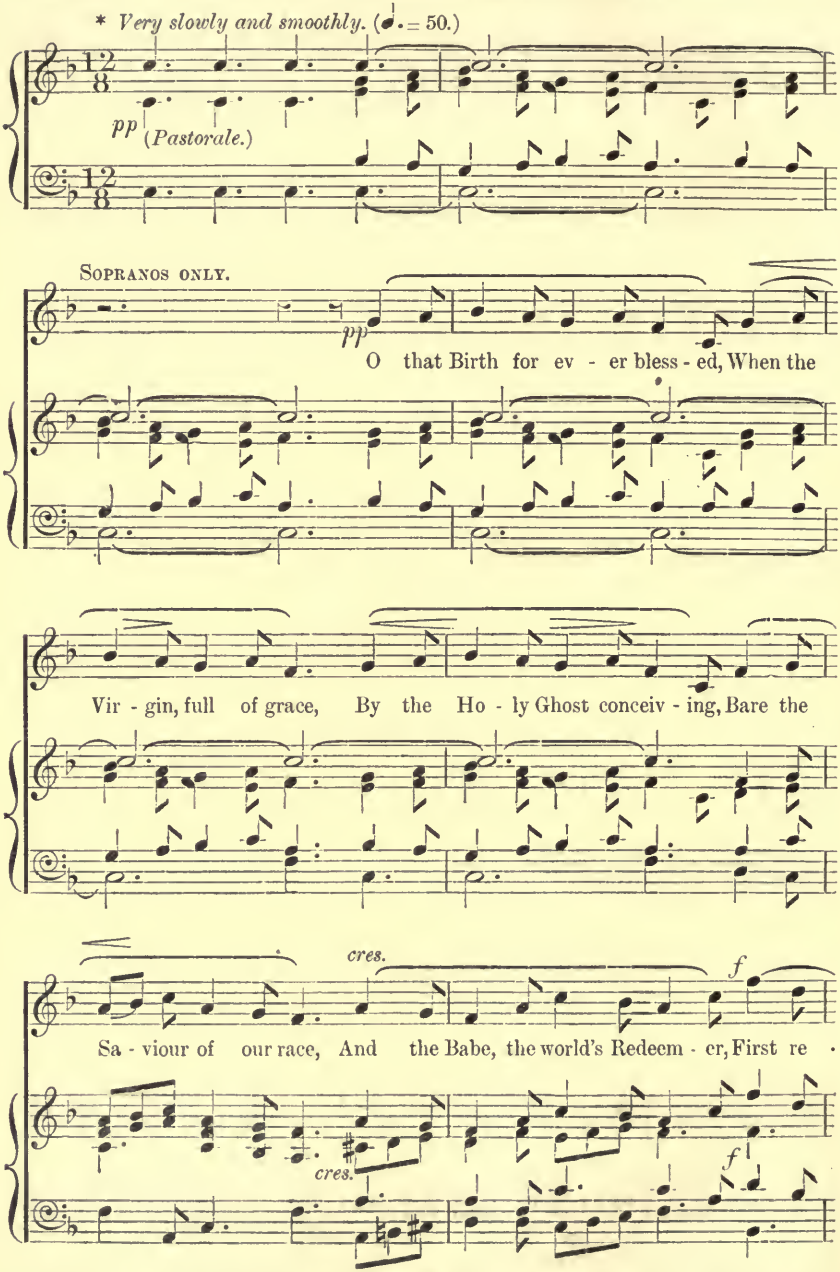

* It is suggested that stops of the Hautboy and Flute quality should be used for this movement.

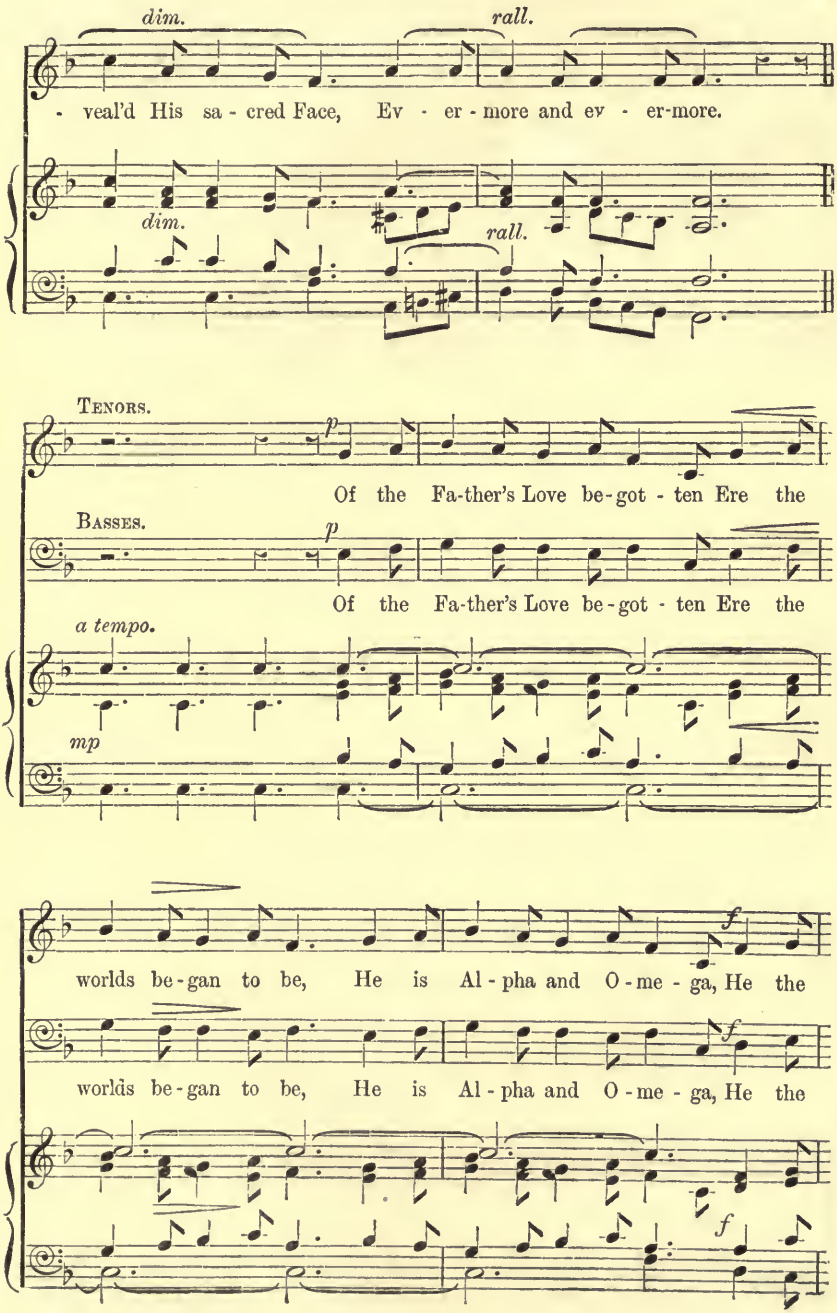
dim.
rall.
- veal'd His sa - cred Face, Ev - er - more and ev - er-more.
dim.
rall.
Tenors.
p
Of the Fa-ther's Love be-got - ten Ere the
Basses.
p
Of the Fa-ther's Love be-got - ten Ere the
a tempo.
mp
worlds be-gan to be, He is Al - pha and O - me - ga, He the
f
worlds be-gan to be, He is Al - pha and O - me - ga, He the
f

p *cres.* *ff*

source, the end - ing He, Of the things that are, that have been, And that

p *cres.* *ff*

source, the end - ing He, Of the things that are, that have been, And that

p *cres.* *f*

Repeat first Chorus, and there end.

Slower. *pp*

fu-ture years shall see, Ev - er-more and ev - er-more.

pp Slower.

fu-ture years shall see, Ev - er-more and ev - er-more.

Slower. *pp* *ppp*

77 The shall feed his flock.

Isaiah xl. 11. J. Allan.

Moderato. *p*

He shall feed His flock like a shep - herd, shall

p

feed His flock like a shep - herd, He shall feed His

p

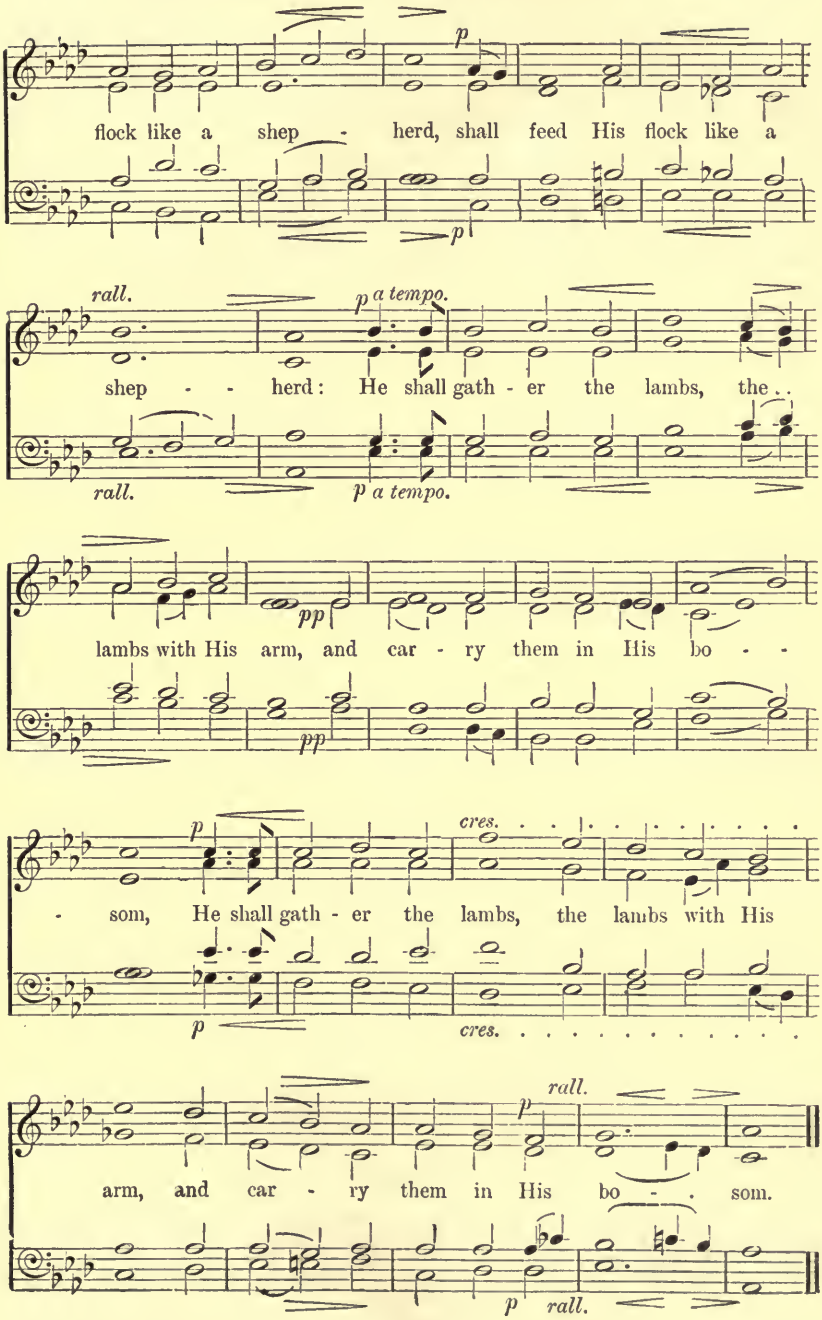
p
flock like a shep - herd, shall feed His flock like a
p
rall.
p a tempo.
shep - - herd: He shall gath - er the lambs, the
rall.
p a tempo.
pp
lambs with His arm, and car - ry them in His bo - -
pp
p
cres.
- som, He shall gath - er the lambs, the lambs with His
p
cres.
rall.
p
arm, and car - ry them in His bo - - som.
p
rall.

They that wait upon the Lord.

Isaiah xl. 31; xxvi. 4. G. J. Elvey

Con moto.

p

They that wait upon the Lord shall re - new their strength; they shall

p

f

mount up with wings, shall mount up with wings, with wings as

f

They that wait upon the

p

ea - gles. They that wait upon the Lord, up - on . . the

p

They that wait upon the Lord, up - on the

Lord shall re - new their strength, shall re - new their strength;

cres.

Lord shall re - new their strength, shall re - new their strength; they shall

Lord shall re - new their strength,

cres.

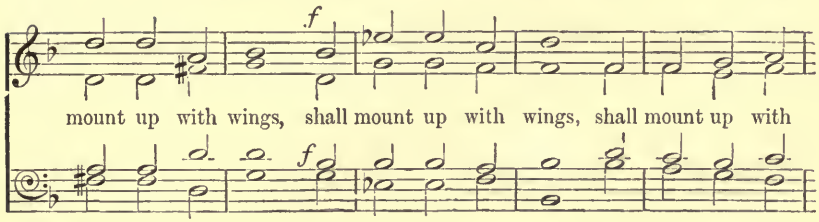
f
mount up with wings, shall mount up with wings, shall mount up with
f

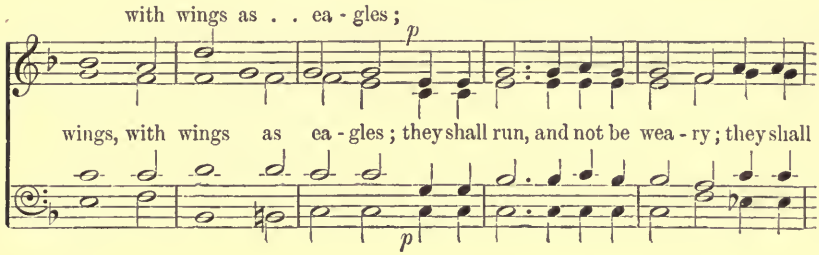
with wings as . . ea - gles;
p
wings, with wings as ea - gles; they shall run, and not be wea - ry; they shall
p

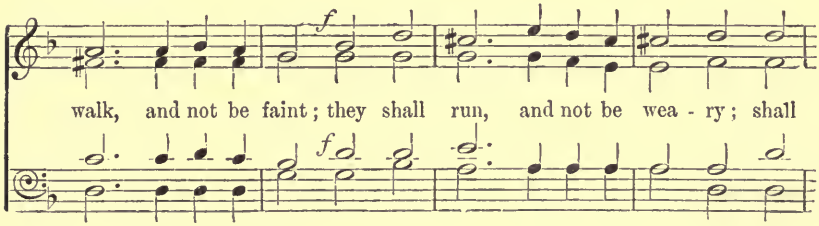
f
walk, and not be faint; they shall run, and not be wea - ry; shall
f

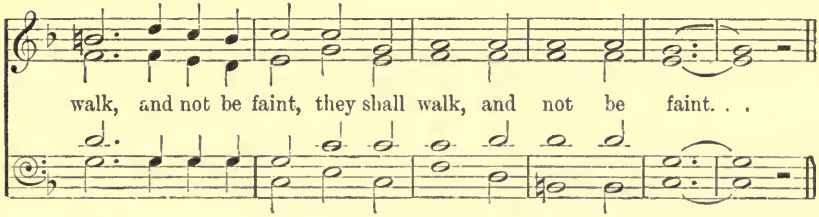
walk, and not be faint, they shall walk, and not be faint. . .

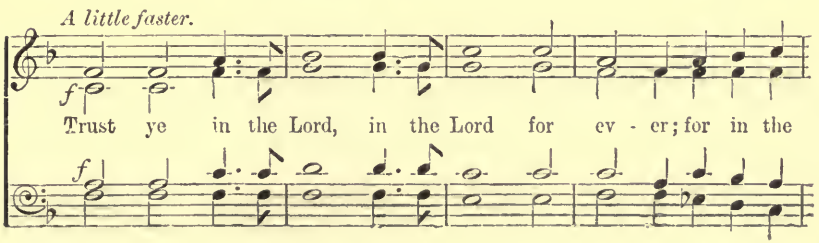
A little faster.
f
Trust ye in the Lord, in the Lord for ev - er; for in the
f

Lord Je - ho - vah is ev - erlast - ing strength, trust ye in the

for in the Lord . . Je -

Lord, in the Lord . . for ev - er; for in the Lord Je -

for in the

- ho - vah is ev - er - last - ing strength,

Lord Je - ho - vah is ev - er - last - ing strength,

- ho - vah is ev - er - last - ing strength, trust

Lord Je - ho - vah is ev - er - last - ing strength,

trust ye in the Lord, in the Lord Je - ho - vah; for in the Lord Je -

trust ye in the Lord, in the Lord Je - ho - vah;

- ho - vah is ev - er - last - ing strength, ev - er - last - ing strength.

79 O that thou hadst hearkened.

Isaiah xlviii. 18.

Slowly and tenderly.

Arranged from GOUNOD by J. B. THOMSON.

O that thou hadst hearkened, O that thou hadst hearkened, hadst

hark - en - ed to My commandments; then had thy peace been as a

riv - er, and thy righteousness as the waves, . . as the

waves, the waves of the sea, then had thy peace been as a riv - er, and thy

righteousness as the waves, as the waves of the sea.

80 Who is among you that feareth the Lord.

Isaiah I. 10.

H. G. Trembath

Tenors and Basses.

mp

Who is among you that fear - eth the Lord, who is among you that

Moderato. (♩ = 60.)

pp

fear - eth the Lord, that o - bey - eth the voice of His ser - vant, that

pp

rit. e cres. poco.

walk - eth in dark - ness, and hath no light?

rit. e cres. poco.

a tempo.

mp

Who is among you that fear-eth the Lord, who is among you that

Who is among you that fear-eth the Lord, who is . . among you that

mp

fear-eth the Lord,

pp

fear-eth the Lord, that o-bey-eth the voice of His ser-vant, that

pp

poco rit.

walk-eth in dark-ness, and hath . . no . . light?

poco rit.

A little quicker.

f

Let him trust in the name of the Lord, and stay up-on his

f

God, let him trust in the name of the Lord, and stay up-on his

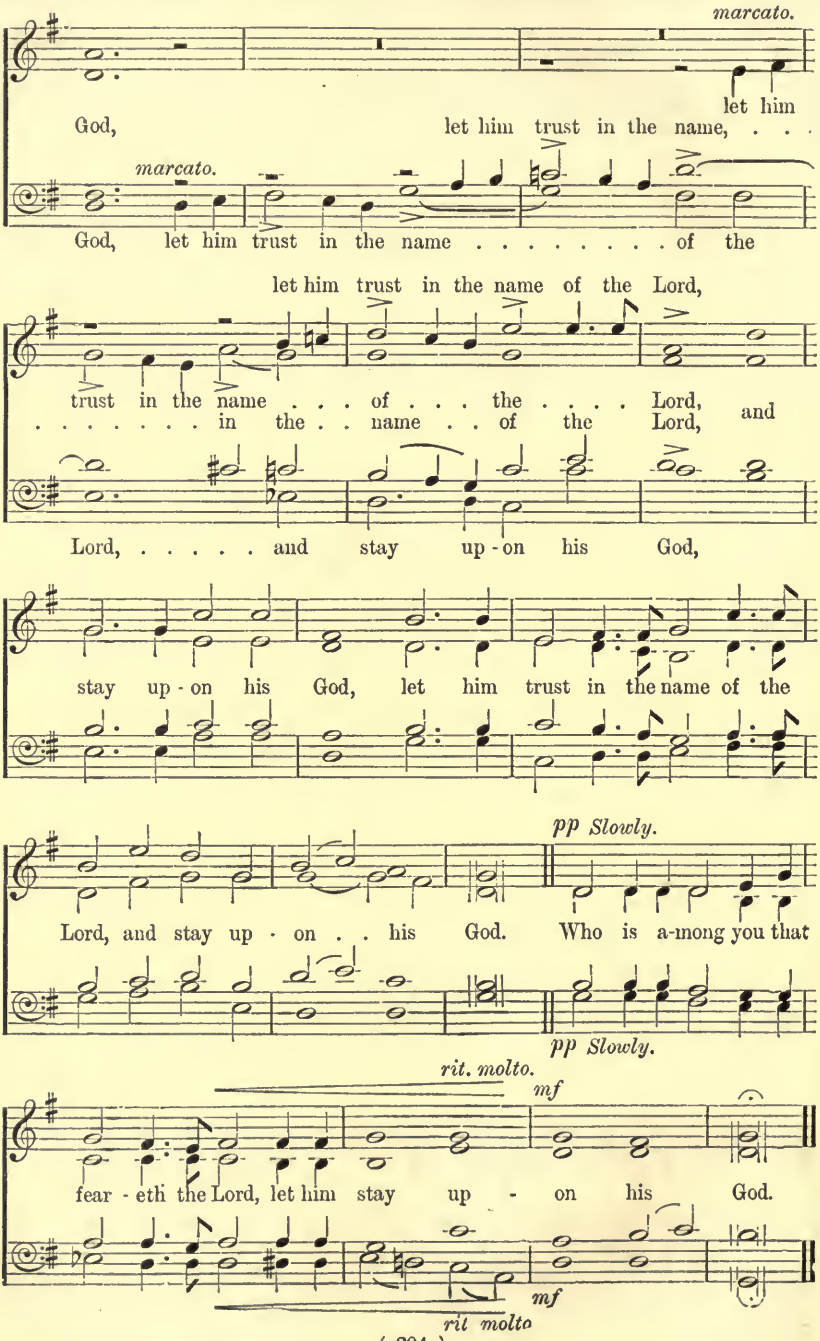
marcato.
God, let him trust in the name, . . .
let him
marcato.
God, let him trust in the name . . . . . of the
let him trust in the name of the Lord,
trust in the name . . . of . . . the . . . . Lord,
. . . . . in the . . name . . of the Lord, and
Lord, ... and stay up - on his God,
stay up - on his God, let him trust in the name of the
pp Slowly.
Lord, and stay up - on . . his God. Who is a-mong you that
pp Slowly.
rit. molto.
mf
fear - eth the Lord, let him stay up - on his God.
mf
rit molto

81 How beautiful upon the mountains.

Isaiah lii. 7, 9.

R. A. Smith.

Moderato.

mf

How beauti-ful up-on the mountains,

mf

How beautiful upon the

how beautiful upon the mountains are the feet of him that

mountains,

p

bringeth good tidings, that publisheth peace, that publisheth peace; that

p

cres. *mf* *f*

bringeth good tidings, good tidings of good, that publisheth sal-vation; that

cres. *mf* *f*

saith un-to Zi-on, Thy God reigneth, Thy God reign-eth!

ff

Break forth in - to joy, sing to - gether, sing to - gether, ye waste

ff

plac - es of Je - ru - sa - lem: for the Lord hath

comforted His peo - ple, He hath re - deem - ed Je - ru - sa -

- lem. Halle - lu - jah, Halle - lu - jah. Praise ye the

Lord; Halle - lu - jah, Halle - lu - jah. Praise ye the Lord. *

* This repeat is optional.

Break forth into joy.

Isaiah lii. 9, 10. R. S. Barnicott.

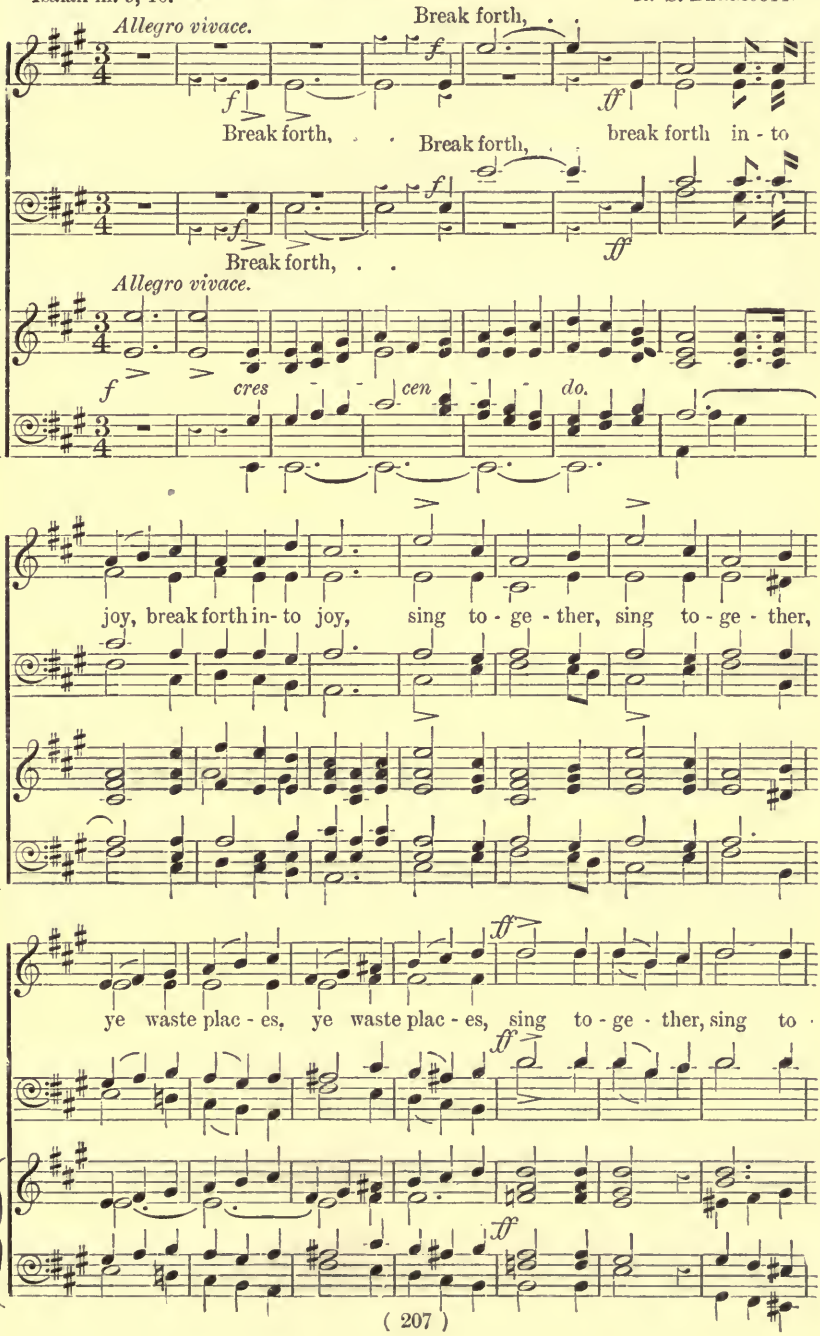

ge - ther, ye waste plac-es of Je - ru - sa-lem, of Je - ru - sa - lem. . .

ff

All Voices in Unison.

f

The Lord hath made bare His ho - ly arm, . . the

f

Lord hath made bare His ho - ly arm . . in the

ritard. *dim.* *p*

eyes of all the na - tions, in the eyes of all the na - -

ritard. *dim.* *p*

and all the ends of the earth . . shall see the sal -

Andante. *pp*

- tions; and all . . the ends of the earth . . shall . . see the sal -

pp

Andante.

- va - tion of God.

rall.

- va - tion of God.

p *rall.*

shall see the sal va - tion of

rall.

p *p*

f

Break forth in - to joy, break

a tempo.

God.

f

a tempo.

p *cres.* *f*

forth in - to joy, sing to - ge - ther, sing to - ge - ther,

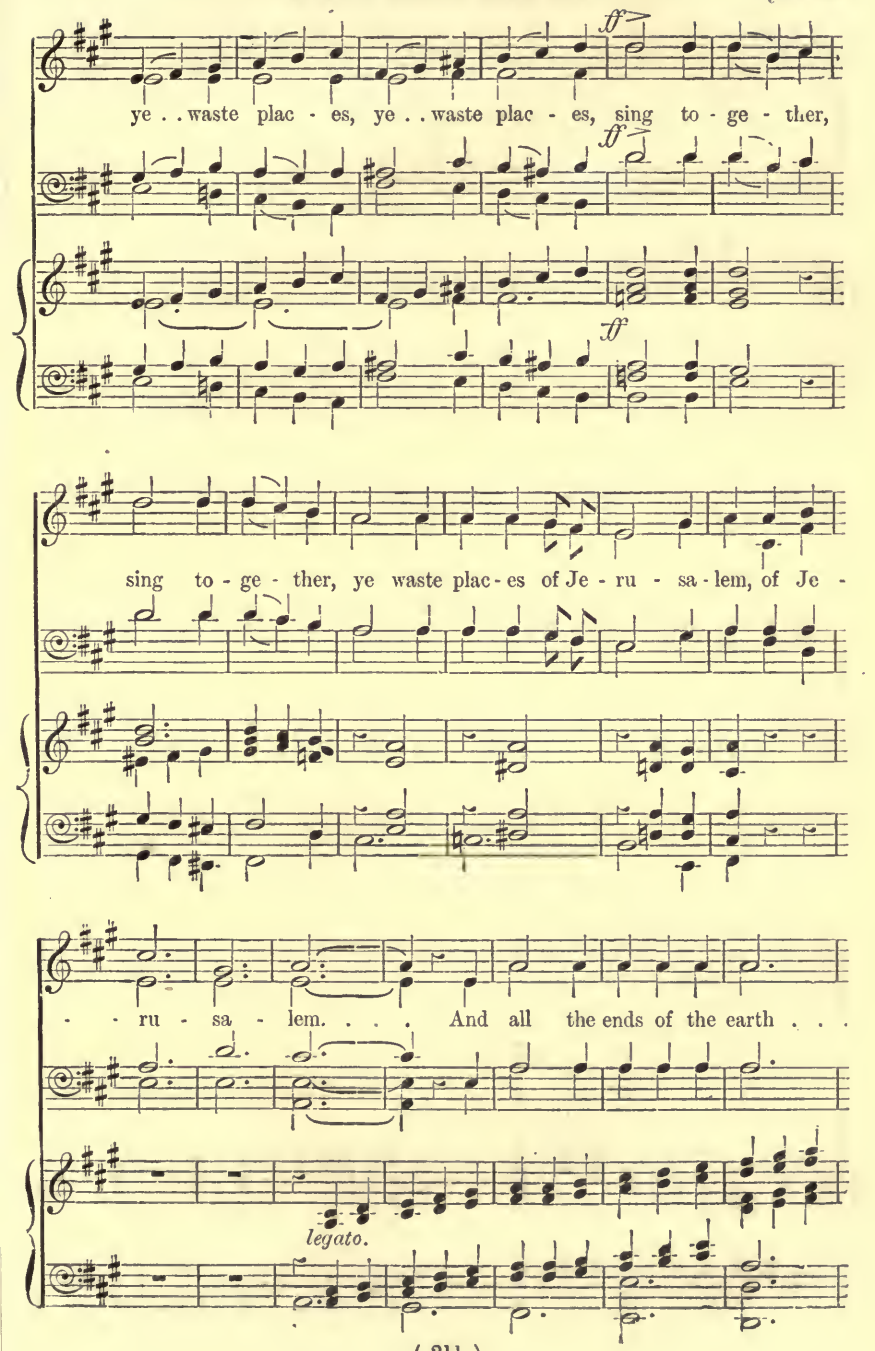
ff
ye . . waste plac - es, ye . . waste plac - es, sing to - ge - ther,
ff
ff
sing to - ge - ther, ye waste plac - es of Je - ru - sa - lem, of Je -
- - ru - sa - lem. . . . And all the ends of the earth . . .
legato.

shall . . see the sal - va-tion, sal - va - tion of God, shall

see the sal - va - tion, shall see the sal - va - tion of

God.

83 For a small moment have I forsaken thee.

Isaiah liv. 7, 8, 10.

J Stainer.

Slowly. (♩ = 60.)

pp For a small moment have I for - sak - en thee; but with great

mercies will I ga - ther thee. In a lit - tle wrath I hid my

face from thee for a moment; but with ev - er-last-ing kind - ness will

I have mercy on thee, saith the Lord thy Re - deem - er.

Quartet, or Semi-Chorus.

Allegretto. (♩ = 100.)

p For the mountains shall de - part, and the hills be re -

dim.

mov'd; but My kind - ness shall not de - part from thee,

dim.

p

neither shall the covenant of My peace be re - mov - ed,

p

cres. *f*

neither shall the covenant of My peace be re - mov - ed, saith the

cres. *f*

ff *p*

Lord, the Lord that hath mer - cy up - on . . thee, My kindness shall

ff *p*

pp *rall.*

not depart from thee, saith the Lord that hath mer - cy up - on . . thee.

pp *rall.*

Repeat the Quartet, or Semi-Chorus, "For the mountains shall depart," *as Chorus*

Seek ye the Lord.

Isaiah lv. 6, 7.

J. F. Bridge.

Soprano Solo, or all the Sopranos.

Moderato.

mf

Seek ye the Lord while

Moderato. (𝅗𝅥 = 66.)

mf

. . He may be found, call ye up - on Him while He is near,

Chorus.

Seek ye the Lord while . . He may be found,

mf

Seek ye the Lord while He may be found, . . call
found, call . . ye up -

mf

found, . . call

call . . ye up - on Him while He is

dim.

- on Him while He is near, call ye up - on Him while He is

dim.

near: *cres.*

near: Let the wick - ed for - sake his way his . . way, and th'un-

cres.

way, . . .

Let the wick - ed for - sake his

p

- righteous man his thoughts: and let him . . let him re - turn . . un-

p

way, for - sake his way: and let . . . him re - turn . . un-

- to . . . the Lord,

cres.

- to . . . the . . Lord, and He will have mer - cy, have mer - cy up-

- to . . . the Lord,

cres.

cres.

f

- on him; and to . . our . . God, for He . . will, for He will a-

cres.

Let him re - turn . . un - to the Lord, let

dim.

p

- bundantly pardon. Let him re - turn un - to the

him re - turn . . un - to the Lord, . . for He . . will a -

Lord, . . let him re - turn . . un - to the Lord, for

- bundant - ly per - - don.

cres.

He . . will par - - don. Seek ye the Lord,

cres.

Seek . . . ye the Lord, O seek .

ff

seek ye the Lord while He may be found, call . . ye up

. . . . ye the Lord while He . . . may be found, call . . ye up -

ff

p

- on Him . . while He . . is near, seek ye the Lord . .

seek . .

- on Him . . while He is near, seek ye the

p

p rall.

f

while He may be found, call ye up - on Him while . . He is near.

Lord, . .

f

p rall.

85 Seek ye the Lord.

Isaiah lv. 6, 7.

Moderato. (𝅗𝅥 = 60.)

QUARTET, OR SEMI-CHORUS.

F. R. RICKMAN.

p

Seek ye the Lord while He may be found, seek ye the Lord

cres. *mf*

while He may be found, call ye up - on . . Him,

mf

cres. call ye up - on . . Him,

cres.

CHORUS.

p

call ye up - on Him while He is near: Seek ye the Lord while He may be

p

cres. *mf*

found, seek ye the Lord while He may be found, call ye up - on . . Him,

mf

cres.

From *The Bristol Anthem Book*, by permission of Mr. W. Crofton Hemmons, Bristol

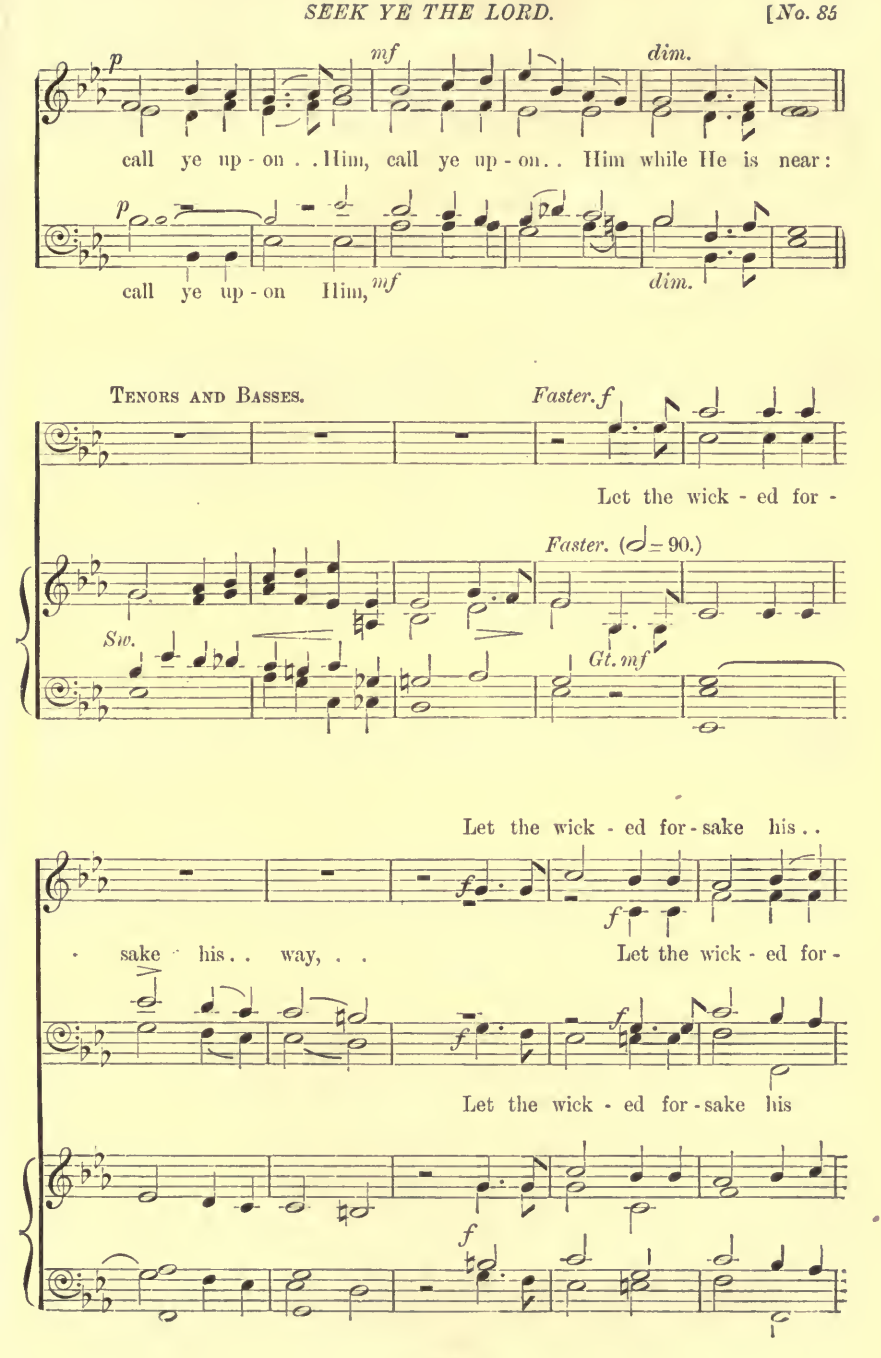
p
mf
dim.
call ye up - on . . Him, call ye up - on . . Him while He is near:
p
call ye up - on Him,
mf
dim.
Tenors and Basses.
Faster. f
Let the wick - ed for -
Faster. (♩= 90.)
Sw.
Gt. mf
Let the wick - ed for - sake his . .
f
f
sake his . . way, . .
Let the wick - ed for -
f
f
Let the wick - ed for - sake his
f

dim. e rit. *a tempo.*
way, . . . and let him re - turn . . un - to the Lord, . . .

p

- sake his way, and

dim. e rit.

way, .

p

dim. e rit. *a tempo.*

p Sw.

Without Ped.

let him re - turn un - to the Lord,

and He will have

p

Lord, ...

and He . . will have mer - cy up -

p *p* *cres.*

and He will have mer - cy, will have . . mer - cy up -
mer - cy up - on . . . him, He will have mer - cy up -

cres.

. . . . . He will have mer - cy up -

- on him, He will have mer - cy, mer - cy up - on him.

f *p* *pp* *rit. molto.*

- on him, He will have mer - cy.

f *pp*

- on him. . . . . *rit. molto.*

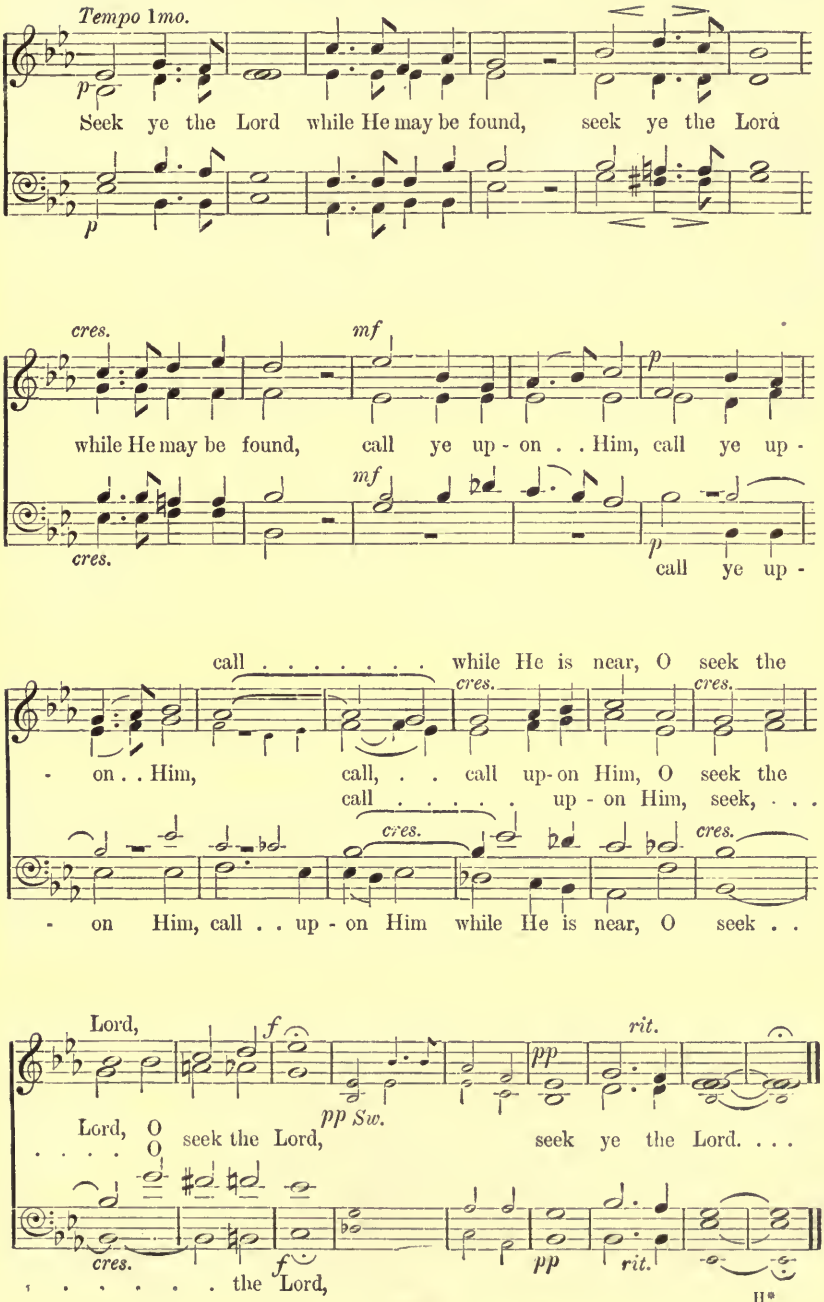
Tempo 1mo.
p
Seek ye the Lord while He may be found, seek ye the Lord
cres.
mf
while He may be found, call ye up - on . . Him, call ye up -
call ye up -
call . . . . . while He is near, O seek the
- on . . Him, call, . . call up - on Him, O seek the
call . . . . . up - on Him, seek, . . .
- on Him, call . . up - on Him while He is near, O seek . .
Lord,
f
rit.
pp
pp Sw.
Lord, O
O seek the Lord, seek ye the Lord. . .
. . . . . the Lord,

H*

Seek ye the Lord.

Isaiah lv. 6, 7. J. V. Roberts

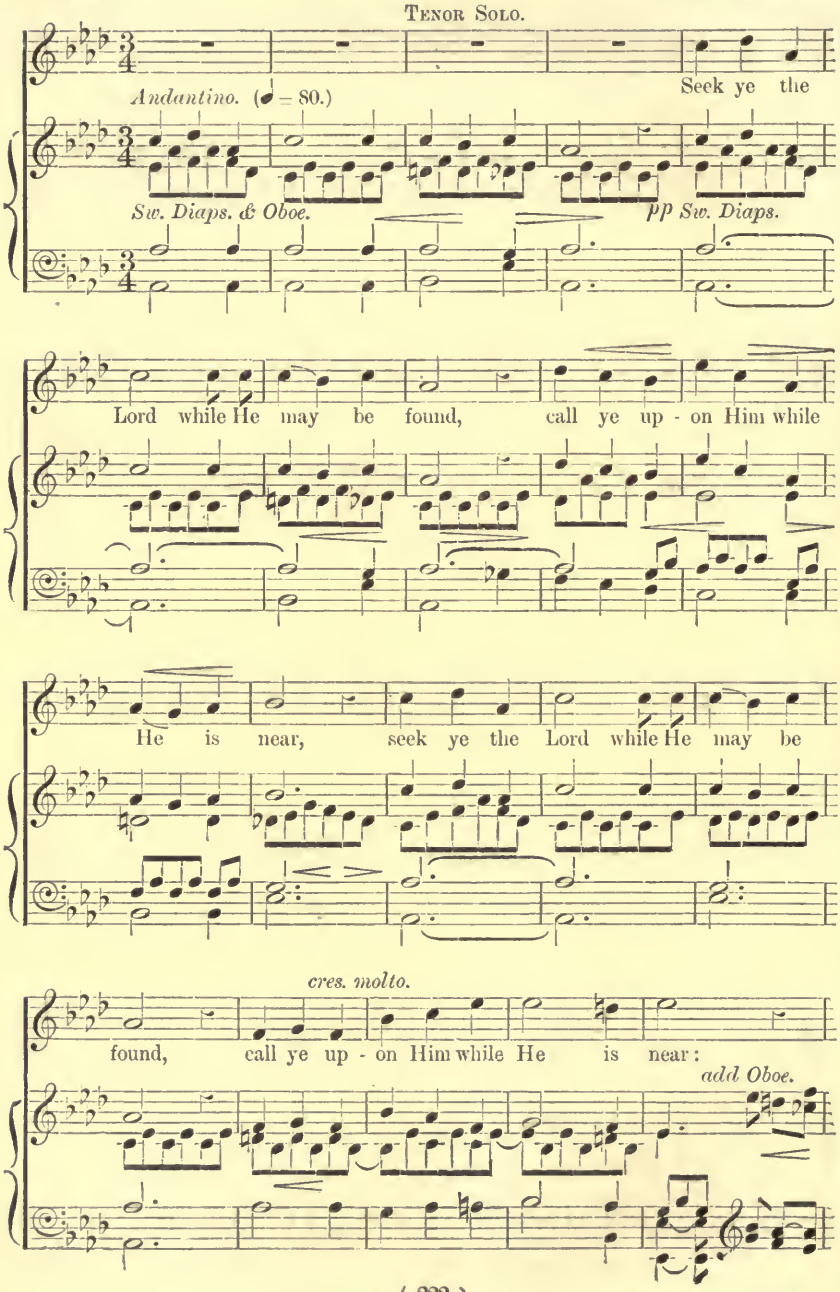

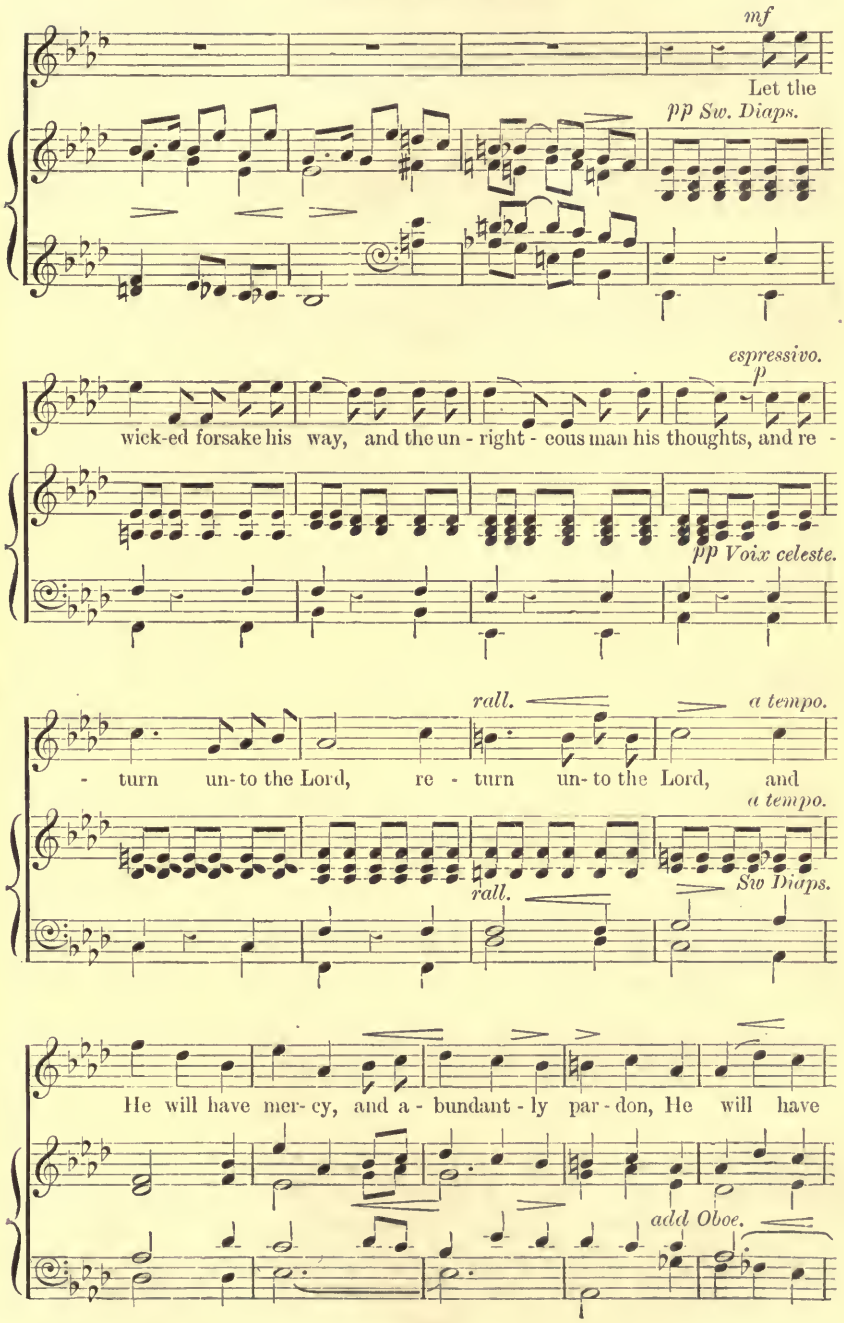
mf
Let the
pp Sw. Diaps.
espressivo.
p
wick-ed forsake his way, and the un - right - eous man his thoughts, and re -
pp Voix celeste.
rall.
a tempo.
- turn un- to the Lord, re - turn un- to the Lord, and
a tempo.
Sw Diaps.
rall.
He will have mer- cy, and a - bundant - ly par - don, He will have
add Oboe.

accel.

mer - cy, and a - bund - ant - ly . . par - don, a - bund - ant - ly . .

accel.

rall. *a tempo.*

par - don, a - bund - ant - ly . . par - don. Seek ye the

rall. *a tempo.*

Ch. p

TENOR SOLO.

Lord, while He may be found, call ye up - on Him while

CHORUS.

pp

Seek ye the Lord, seek ye the Lord, seek ye, O

pp

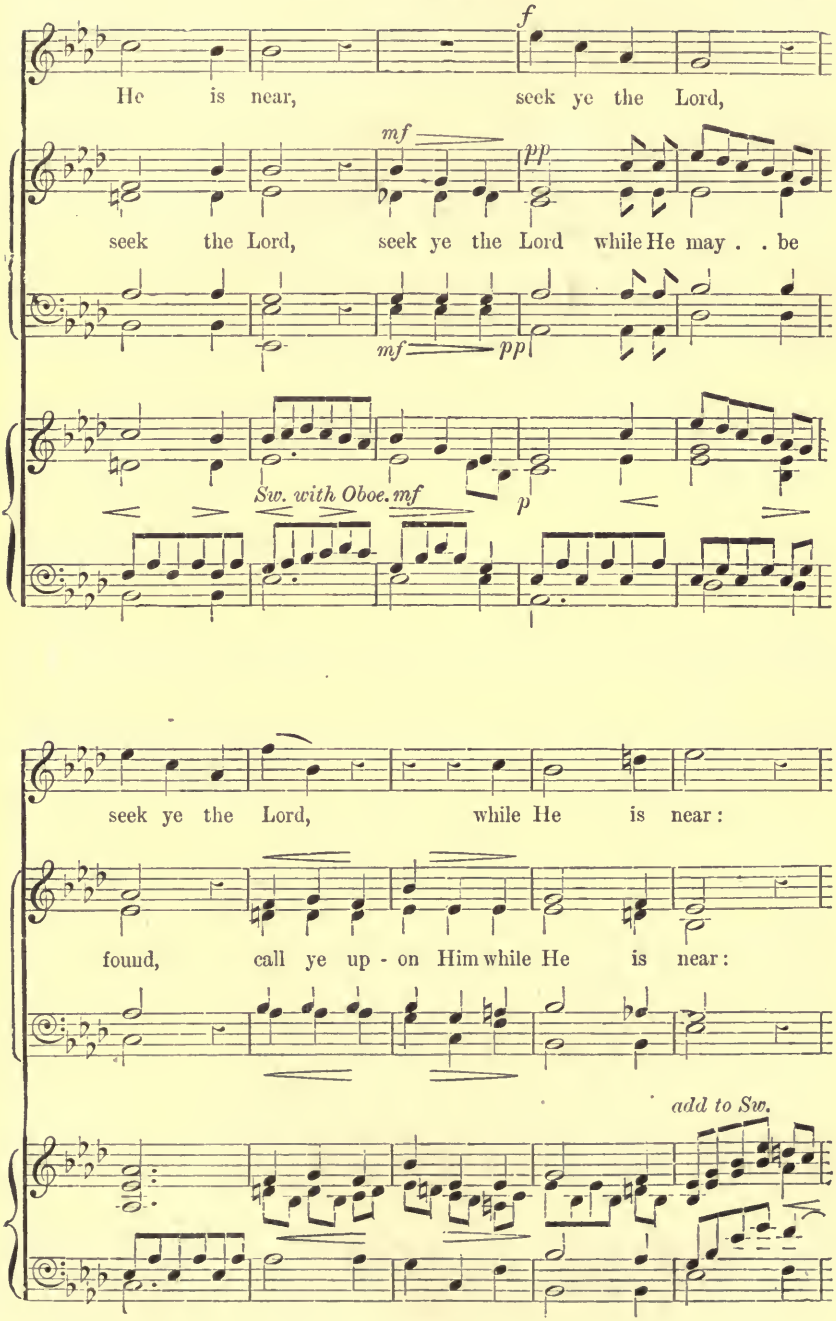
f
He is near, seek ye the Lord,
mf
pp
seek the Lord, seek ye the Lord while He may . . be
mf
pp
Sw. with Oboe. mf
p
seek ye the Lord, while He is near:
found, call ye up - on Him while He is near:
add to Sw.

Let the wicked forsake his

mf

cres. *dim.*

and the unrighteous man his thoughts.

Without Ped.

mf *ff*

way, and re - turn unto the Lord, and re -

ff

ff *Gt. Diaps. coupd. to Full Sw.*

Ped.

SOLO.

He will have mer - cy,

pp

- turn unto the Lord, and He will have mer - cy, He will have

pp

pp Ch. *Sw. Diaps. with Oboe.*

Without Ped. *Ped.*

He will have mer-cy He

mer-cy, He will have mer-cy, and a-bund-ant-ly pardon,

p Ch.

Without Ped.

will have mercy, He will have mercy,

and a-bundantly pardon, and a-

Sw. *Ch.* *Sw.*

Ped. *Without Ped.* *Ped*

and a- bundantly pardon,

pp

- bundantly pardon, He will have mercy, He

pp

pp

pp Oboe in.

rall.

and a- bund- ant-ly par-don. A - men.

rall.

will have mer- cy and par - don. A - men.

rall.

rall.

Ped. 32 ft

87 Arise, shine, for thy light is come.

Isaiah lx. 1—3. G. J. Elvey.

Allegro.

f A - rise, a - rise, shine, for thy light is come, shine, shine. . . .

f A - rise, a - rise, shine, for thy light is come,

shine, for thy light is come, is

p

. . . shine, for thy light is come, and the glo - ry of the Lord is ris - is

p

shine, for thy light is come, and the glo - ry of the Lord is

ris - en up - on thee, is ris - - - en up - on . . thee.

cres. *f*

ris - en up - on thee, is ris - en, is ris - en up - on . . thee.
- - en up - on thee,

f

cres.

ris - en up - on thee,

p

For behold, darkness shall cov - er the earth, and gross

p

p

darkness, and gross darkness, gross dark - ness the

people, gross dark - ness the peo - ple: but the

f

f

f

cres.

Lord shall a - rise, the Lord shall a - rise, the Lord shall a -

f

His glo - ry shall be

- rise up - on . . . thee, and His glory shall be seen, His glory shall be

seen, His glo - ry shall be seen up - on . . thee.

p

seen, His glo - ry shall . . be seen up - on . . thee.
seen, shall . . . be . . seen up - on . . thee. And the

p

seen, His glo - ry shall be seen up - on . . thee.

and kings . . . to the

f

Gentiles shall come, shall come to Thy light, and kings . . .

f

and kings . . .

bright - - ness . . of thy ris - ing, and kings . . . to the

. . . to the brightness of thy ris - ing, and kings to the
. . . to the brightness . . of thy ris - ing, kings . . to the

. . . to the brightness of thy ris - ing, and kings to the

brightness, the bright - ness . of thy ris - ing. A - rise, a - rise,

brightness, the brightness of thy ris - ing. A - rise, a - rise,
brightness, the brightness . . of thy ris - ing. A - rise, a - rise, shine,

brightness, the brightness of thy ris - ing. A - rise, a - rise,

shine, for thy light is come, shine, for thy light is come, thy light is come.

shine, for thy light is come, shine, for thy light is come, thy light . . is come.
. . . for thy light is come, shine,

shine, for thy light is come, shine, for thy light is come, thy light is come.

88 Arise, shine, for thy light is come.

Isaiah lx. 1, 19. E. J. Hopkins

Bold and spirited. (♩ = 116.)

f

A - rise, shine, for thy light is come, and the glory of the

f

Lord, the glo - ry of the Lord, the glo - ry of the Lord, is

ris - en up - on thee, a - rise, shine, for thy light is come, and the

glo - ry of the Lord, the glo - ry of the Lord is ris - .

- - en . . up - on . . . . thee, the glo - ry of the Lord, the

glo - ry of the Lord is ris - en, is ris - - en up -

- - on . . . . . thee. The sun shall be no more thy

shall be . . no more thy light by

light by day, shall be no more, no more thy light by

shall be . . no more thy light by

day ;

day ; neither, nei - ther for bright - ness shall the moon give

day ;

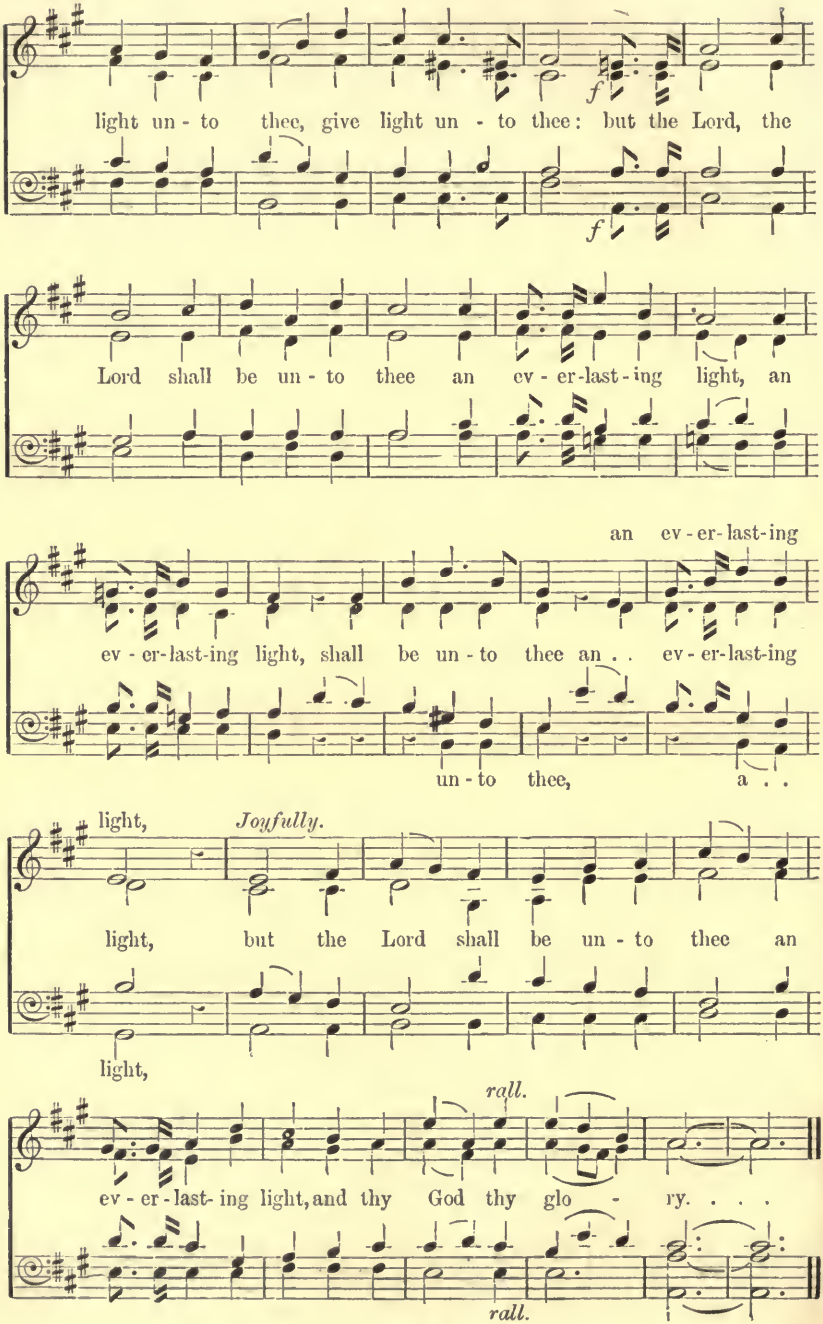
light un - to thee, give light un - to thee: but the Lord, the
f
f
Lord shall be un - to thee an ev - er-last - ing light, an
an ev - er- last-ing
ev - er-last-ing light, shall be un - to thee an . . ev - er-last-ing
un - to thee, a . .
light,
Joyfully.
light, but the Lord shall be un - to thee an
light,
rall.
ev - er - last- ing light, and thy God thy glo - ry. . . .
rall.

89 In all their affliction.

Isaiah lxiii. 9. W. J. Hutchins.

Adagio. *p* *cres.*

In all their af - flic - tion He was af - flict - ed,

p *cres.*

and the an- gel of His presence saved them: in His love and in His

p

cres. *dim.*

pi - ty He re- deem-ed them, He re-deem-ed them; and He bare them, and He

cres. *dim.*

and car - ried them all the days of old, and He bare them, and

cres.

bare them, carried them all the days of old, bare them,

car - ried them, *f* *dim.* *rall.*

carried them, He car-ried them all the days of old, all the days of old.

f *dim.* *rall.*

Thou, O Lord, art our Father.

Isaiah lxiii. 16; John iv. 23.

J. Barnby.

Not too slow. (♩ = 100.)

mf

Thou, O Lord, art our Fa - ther, Thou, Thou art our Fa - ther;

cres. *f*

our Re - deem-er from ev - er - last - ing is . . Thy name.

p

Thou, Thou, O Lord, art our Fa - ther, . . Thou art . . our

Thou, O Lord,

cres.

Fa - ther; our Re-deem - er from ev - er - last - ing, our Re -

f

- deem-er from ev - er - last - ing is Thy name, . . is

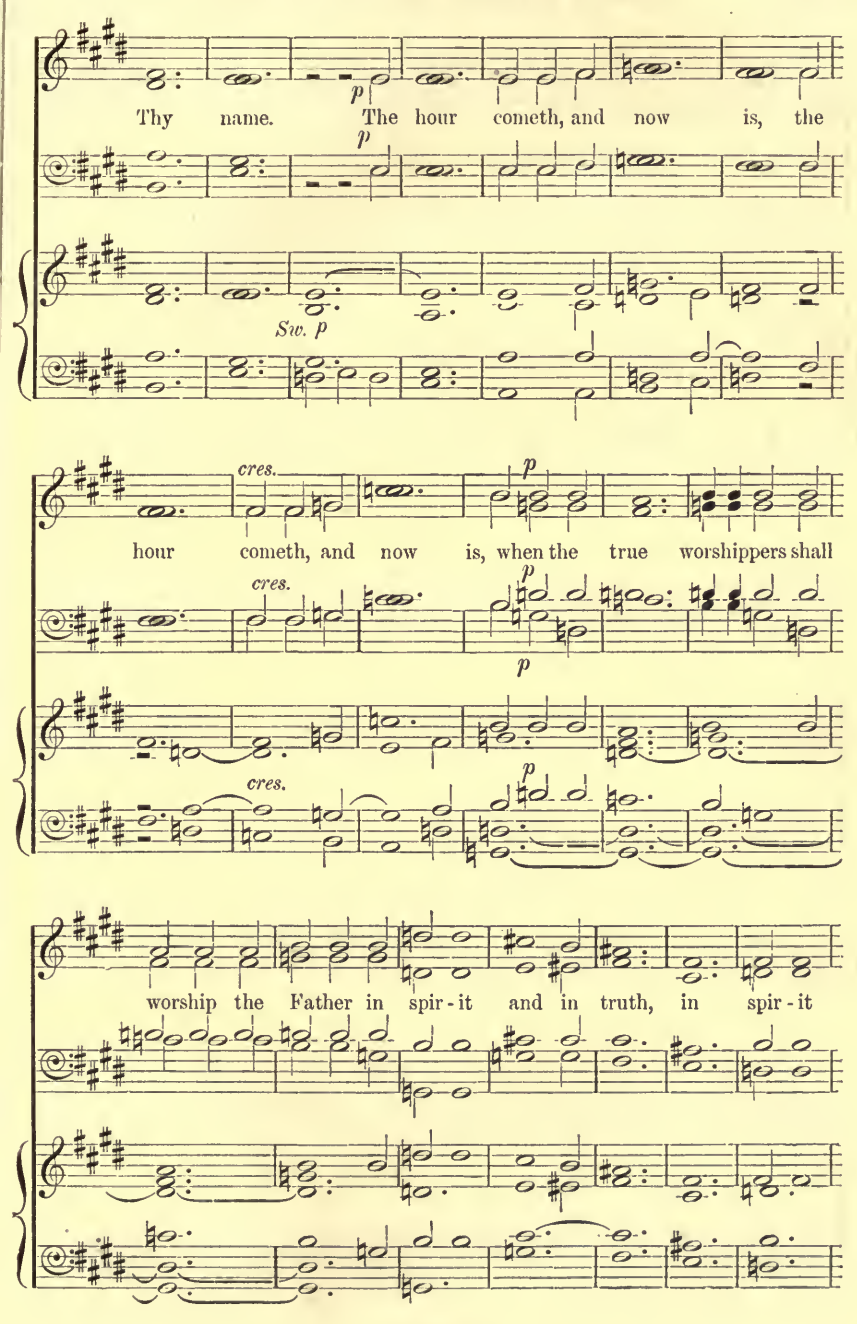
p
Thy name. The hour cometh, and now is, the
p
Sw. p
cres.
p
hour cometh, and now is, when the true worshippers shall
cres.
p
p
cres.
p
worship the Father in spir - it and in truth, in spir - it

cres.

and in truth, the hour cometh, and now is, the hour

cres.

cres.

cometh, and now is, when the true worshippers shall

dim.

p

worship the Father in spir - it and in truth, in

dim.

p

spir-it and in truth. . . Thou, O Lord, art our Fa - ther,

f

Thou . . art our Fa - ther; our Re - deemer from ev - er -

f our Re - deem -

dim. *p*

- - last - ing is Thy name, our Re - deem - er,

p

- - er is Thy name,

Ped. *pp*

rall. *dim.* *p* *pp*

our Re-deem - er from ev - er - last - ing is Thy name.

rall. *dim.* *p* *pp*

It is of the Lord's mercies.

Lamentations iii. 22, 23; Psalms lxviii. 19; xxxvi. 10.

J. Booth.

Larghetto.

It is of the Lord's mercies that we are not con - sum - ed, be -

- cause His compassions fail not. They are new ev - ery morn - ing,

Andante.

great is Thy faith - ful - ness. Blessed, blessed, bless - ed be the

Lord, . . who dai - ly load - eth us with His ben - e - fits,

cres.

e - ven the God, the God of our sal - va - tion, e - ven the God, the

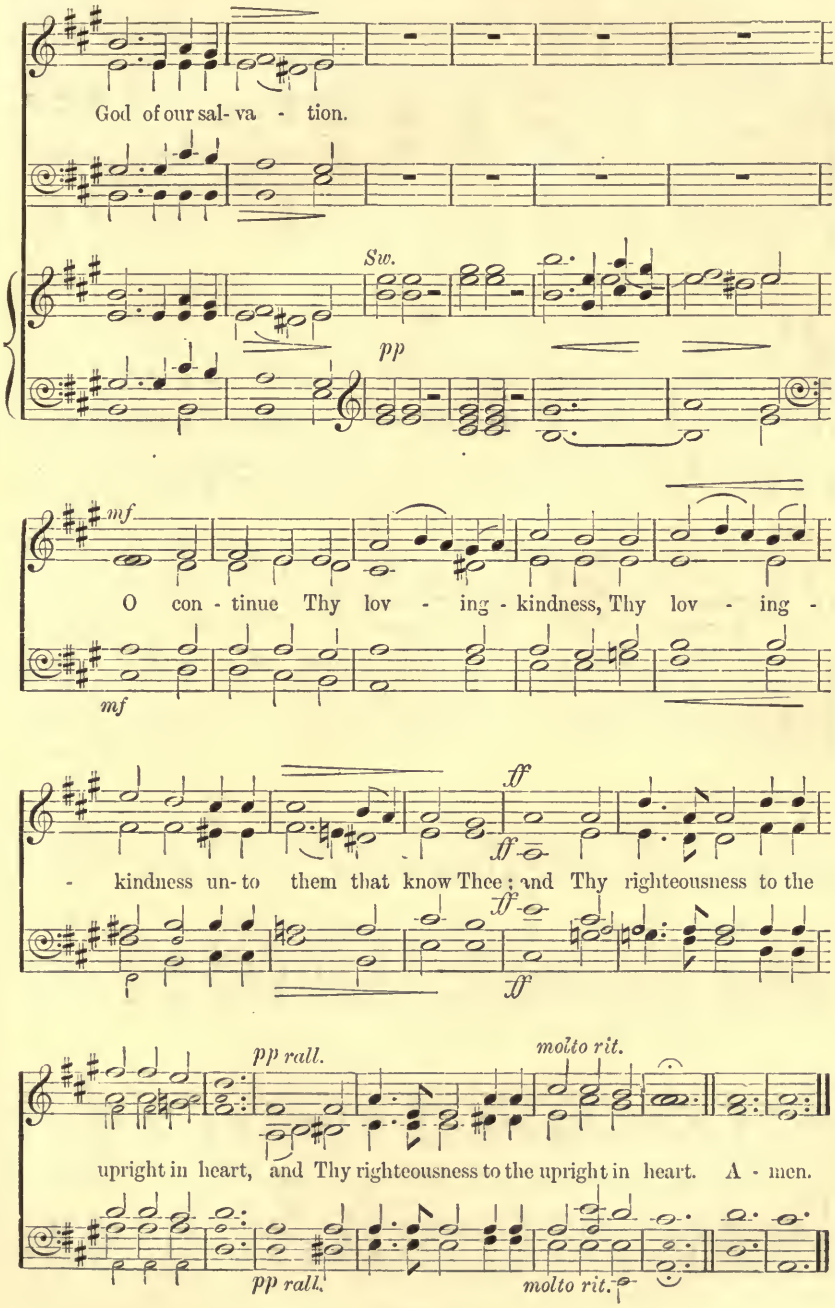
God of our sal- va - tion.
Sw.
pp
mf
O con - tinue Thy lov - ing - kindness, Thy lov - ing -
mf
ff
- kindness un- to them that know Thee; and Thy righteousness to the
ff
ff
pp rall.
molto rit.
upright in heart, and Thy righteousness to the upright in heart. A - men.
pp rall.
molto rit.

The Lord is my portion.

Lamentations iii. 24—26.

E. J. Hopkins.

Moderato. (𝅗𝅥 = 72.)

mf

The Lord is my por - tion, saith my soul; . . therefore will I

mf

hope, will I hope in Him. The Lord . . is good unto them . . that

wait for Him, to the soul . . that seeketh Him, that seek - eth Him, the

Lord is good unto them . . that wait for Him, to the soul that

A little quicker.

seeketh Him, that seek - eth Him. It is good that a man should both

hope and qui-et-ly wait, should qui - et - ly wait for the sal -

-vation of the Lord, a man should both hope . . and qui - et - ly

wait, . . and qui - et - ly wait for the sal - vation of the Lord, should

should

dim. *rall.* *Original time.*

qui - et - ly wait for the sal - va- tion of the Lord. The

dim. *rall.*

qui - et - ly wait . . . . . for . . . the Lord.

cres.

Lord is my por - tion, saith my soul; therefore will I

cres.

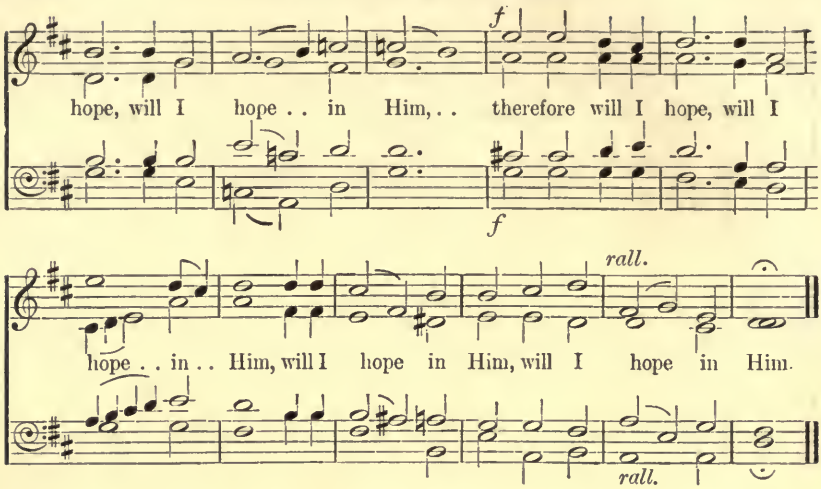

93 They that be wise.

Daniel xii. 3.

J M. Bell.

Firmly, and not too slow. (♩ = 60).

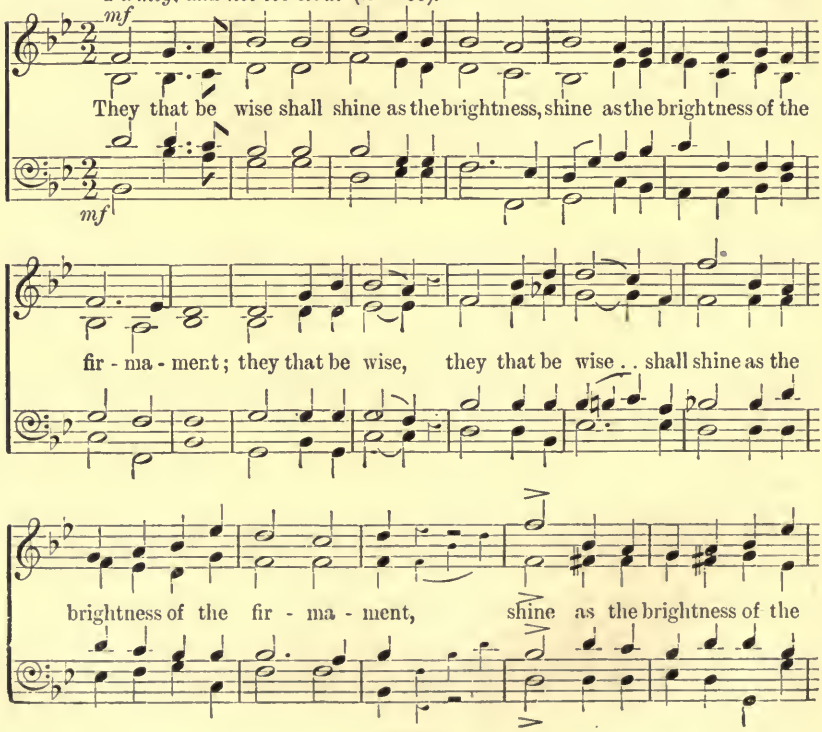

fir - ma - ment; and they that turn ma - ny, turn ma - ny to

righteousness, and they that turn ma - ny, turn ma - ny to

Rather faster. (𝅗𝅥 = 96.)

righteousness as the stars for ev - er and ev - er, the

cres. *ff*

stars for ev - er and ev - er, as the stars for . . ev - er and

cres. *ff*

cres. *pp*

ev - er, the stars for ev - er and ev - er, for

cres. *f* *dim.*

ev - er and ev - - er, for ev - er and ev - - er.

cres. *f* *dim.*

Come, and let us return.

Hosea vi. 1 ; Isaiah lv. 7 ; Psalm cxvi. 1—5.

W. Jackson.

Slowly and expressively.

p *mf*

Come, and let us re - turn . . un - to . . the Lord, and

p

cres.

He will have mer - cy, have mer - cy up - on us; and to our
and He will have

mf *mf* *cres.*

have mer - cy up - on us;

rit.

God, for He will a - bund - ant - ly par - don.

rit.

Sopranos. *A little faster.*

I love the Lord, be - cause He hath heard my voice, and my suppli -

A little faster.

p

- ca - tions. Be - cause He hath in - clin - ed His ear un - to me, . .

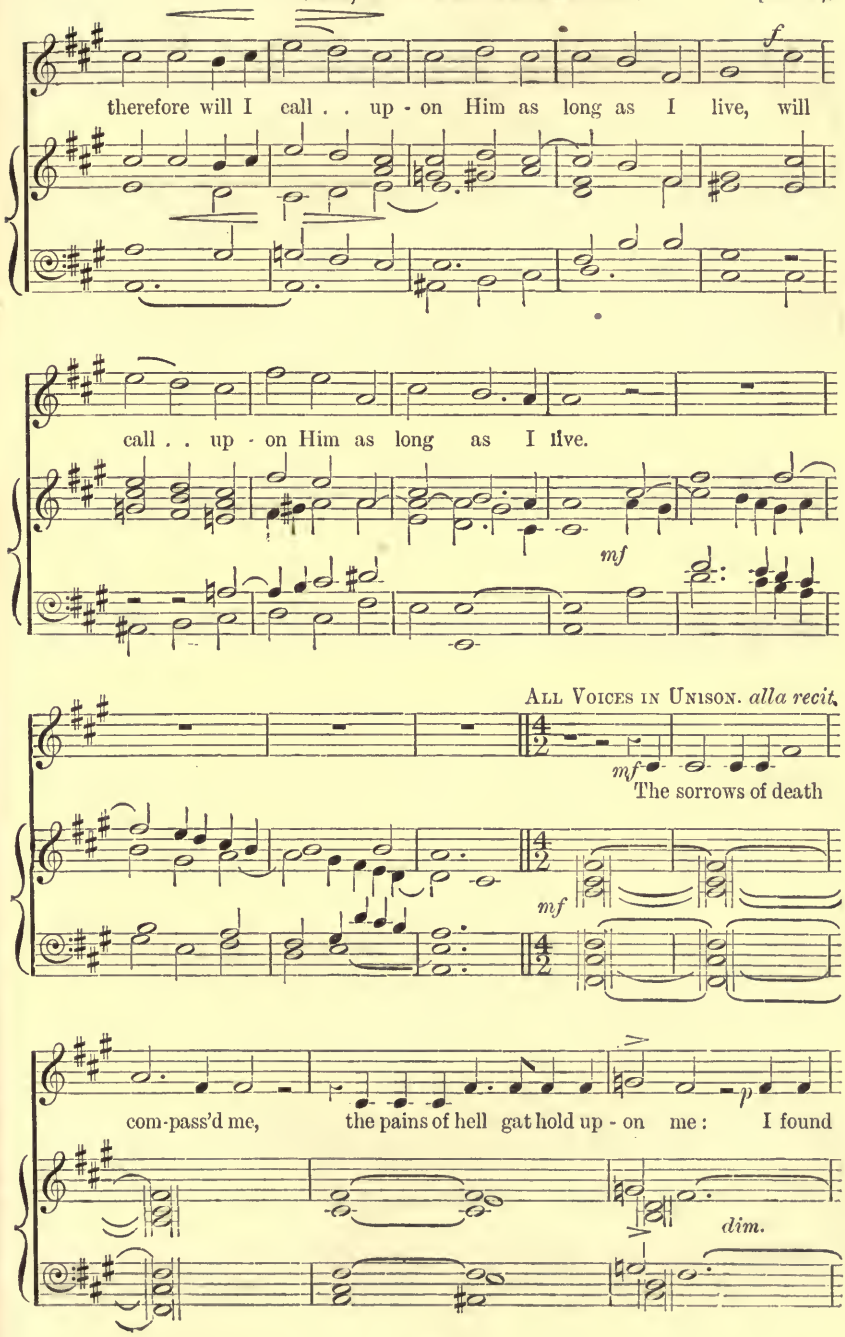
f
therefore will I call . . up - on Him as long as I live, will
call . . up - on Him as long as I live.
mf
All Voices in Unison. alla recit.
mf
The sorrows of death
mf
com-pass'd me, the pains of hell gat hold up - on me : I found
p
dim.

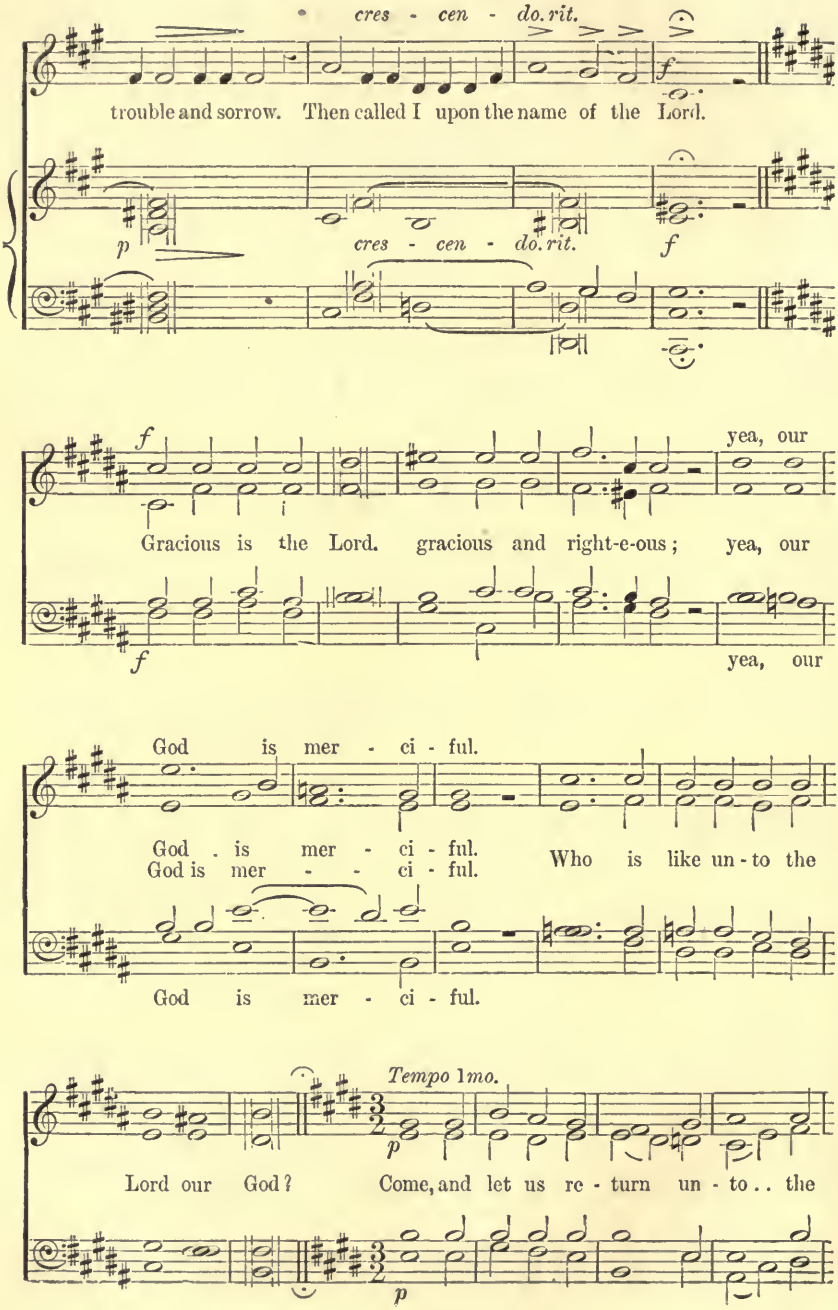
cres - cen - do. rit.
trouble and sorrow. Then called I upon the name of the Lord.
p
cres - cen - do. rit.
f
f
yea, our
Gracious is the Lord. gracious and right-e-ous; yea, our
f
yea, our
God is mer - ci - ful.
God is mer - ci - ful.
God is mer - - ci - ful.
Who is like un - to the
God is mer - ci - ful.
Tempo 1mo.
p
Lord our God? Come, and let us re - turn un - to . . the
p

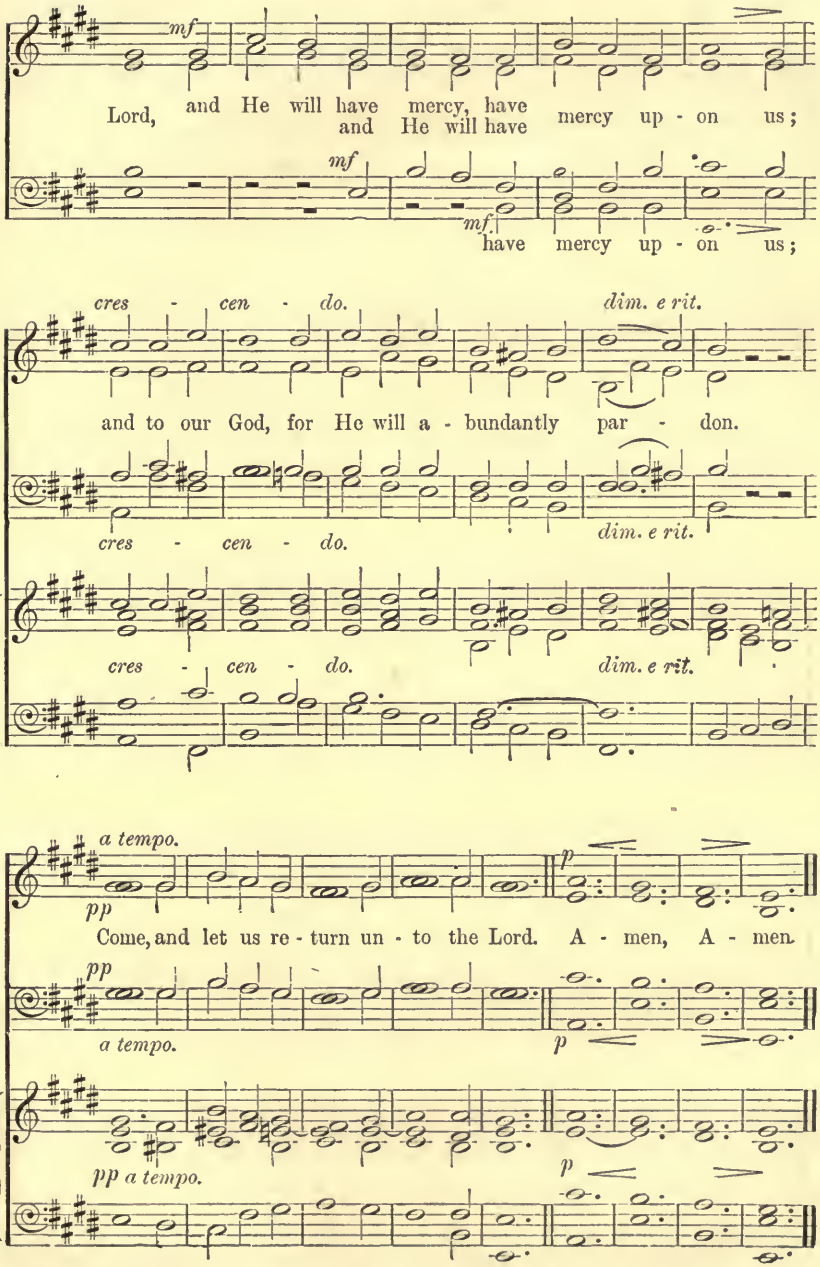
mf
Lord, and He will have mercy, have mercy up - on us;
and He will have
mf
mf.
have mercy up - on us;
cres - cen - do.
dim. e rit.
and to our God, for He will a - bundantly par - don.
cres - cen - do.
dim. e rit.
cres - cen - do.
dim. e rit.
a tempo.
pp
p
Come, and let us re - turn un - to the Lord. A - men, A - men.
pp
a tempo.
p
pp a tempo.
p

95 Rend your heart, and not your garments.

Joel ii. 13.

J. B. Calkin.

p

Rend your heart, and not your garments, and turn un - to . . the

p

Lord your God: for He is gra - cious, gra - cious and mer - ci - ful,
for He is gra - cious and mer - ci - ful,

f and re - pent - - eth

p *p*

slow to an - ger, and of great kind - ness, and re - pent - eth

p

Him . . . of the e - vil,

cres.

Him . . of the e - vil, and re - pent - - eth Him, . .

cres.

f *pp*

and . . re - pent - eth Him of the e - - vil.

pp

96 Who is a God like unto Thee.

Micah vii. 18.

W. Hately.

Moderato.

mf

Who is a God like un - to Thee, who is a God like un - to

mf

p

Thee, that par - doneth in - i - qui-ty, that par-doneth in - i - qui-ty, and

p

cres.

passeth by the transgression of the remnant of His her - it-age, and

cres.

dim.

passeth by the transgression of the remnant of His her - it-age?

dim.

mf

Faster.

Who is a God like un - to Thee? He re-taineth not His an - ger for

mf

be-cause He de-

dolce.

ev - er, He retaineth not His an-ger for ev - er, be -

light- eth in mer - cy, be-cause He de- light - eth in mer - cy, in

- cause He de-light- eth in mer - cy, be-cause He de-light- eth in

mer - cy,

cres. *f*

mer - cy, be - cause He de - light- eth, de - light- eth in mer - cy, be -

f

cres.

dim.

- cause He de - light-eth in mer - cy, de-light - eth in mer - cy.

dim.

f Tempo primo. *dim.* *p*

Who is a God like un - to Thee? Who is a God like un - to Thee?

f *dim.* *p*

97 The Lord is good.

Nahum i. 7

First time QUARTET, *second time* CHORUS.

J. BELL.

Moderato. (♩ = 80.)

mf

The Lord is good, the Lord is good, a strong - hold, a

mf

rall. e dim.

strong - hold in the day . . of trou - ble, in the

rall. e dim.

The Lord is good, the Lord is good, a

a tempo. *f*

day of trou - ble. a strong - hold, the

f

strong -hold,

Lord is good, a strong- hold, a strong-hold, a strong- hold in the

the Lord is good,

rall. e dim.

day of trou - ble, the day . . of trou - ble.

rall. e dim.

Slowly. First time QUARTET, *second time* CHORUS.

pp *cres.* *cres.*

And He knoweth them that trust in Him, He knoweth them that

pp *cres.* *cres.*

dim.

trust in Him, He knoweth them that trust in Him, He knoweth, He

dim. He

He knoweth them that trust in Him, . . He knoweth

cres. *dim.*

knoweth them, He knoweth them that trust in Him, He know - eth

cres. *dim.*

know - eth them that trust in Him,

them that trust, that trust in Him. Him.

1st. 2nd.

them that trust, that trust in Him. Him. A - men.

98 The Lord is in His holy temple.

Habakkuk ii. 20.

Slowly.

mp

The Lord is in . . His ho - ly tem - ple, the

mp

Lord is in . . His ho - ly tem - ple: let all the

earth keep si - lence be - fore Him, let all . . the earth keep

pp

si - lence be - fore Him, keep si - lence be - fore Him.

pp

99 Sing, O daughter of Zion.

Zephaniah iii. 14, 15.

H. E. Button.

Allegro.

f Sing, sing, O daughter of Zi-on; shout, shout, O Is-ra-el;

f

sing, sing, O daughter of Zi-on; be glad and re-joice with all . . the

be glad and re-joice, be glad and re-joice with all . .the

mf

mf be glad and re-joice, be glad and re-joice, O

heart, be glad and re-joice, be glad and re-joice with all . . the

mf

be glad, re-joice, be glad, re-joice with all the

heart,

ff

daughter, O daughter of Je-ru salem, be glad, . . re-joice . .

heart,

ff

heart,

ff

Copyright for U.S.A., the property of A. P. Schmidt, Boston.

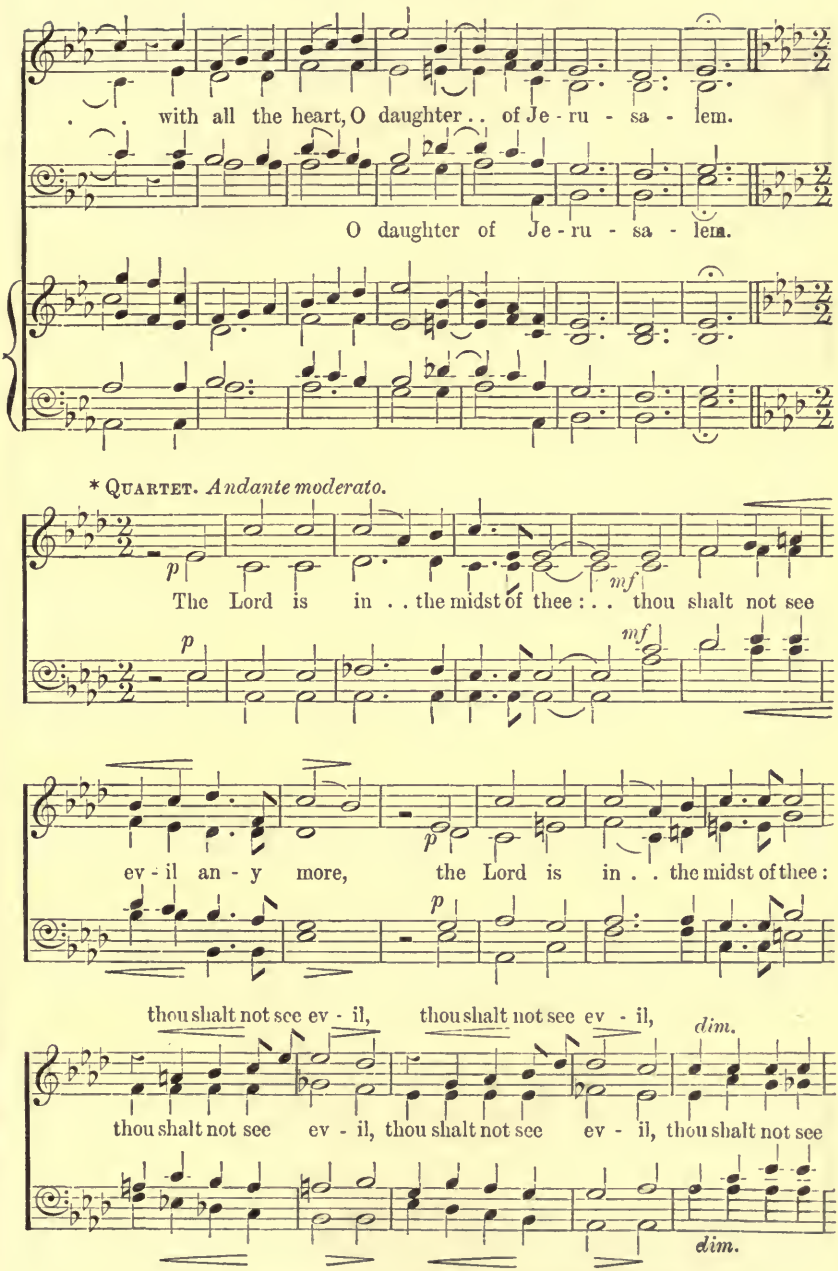

* If possible, this movement should be sung unaccompanied.

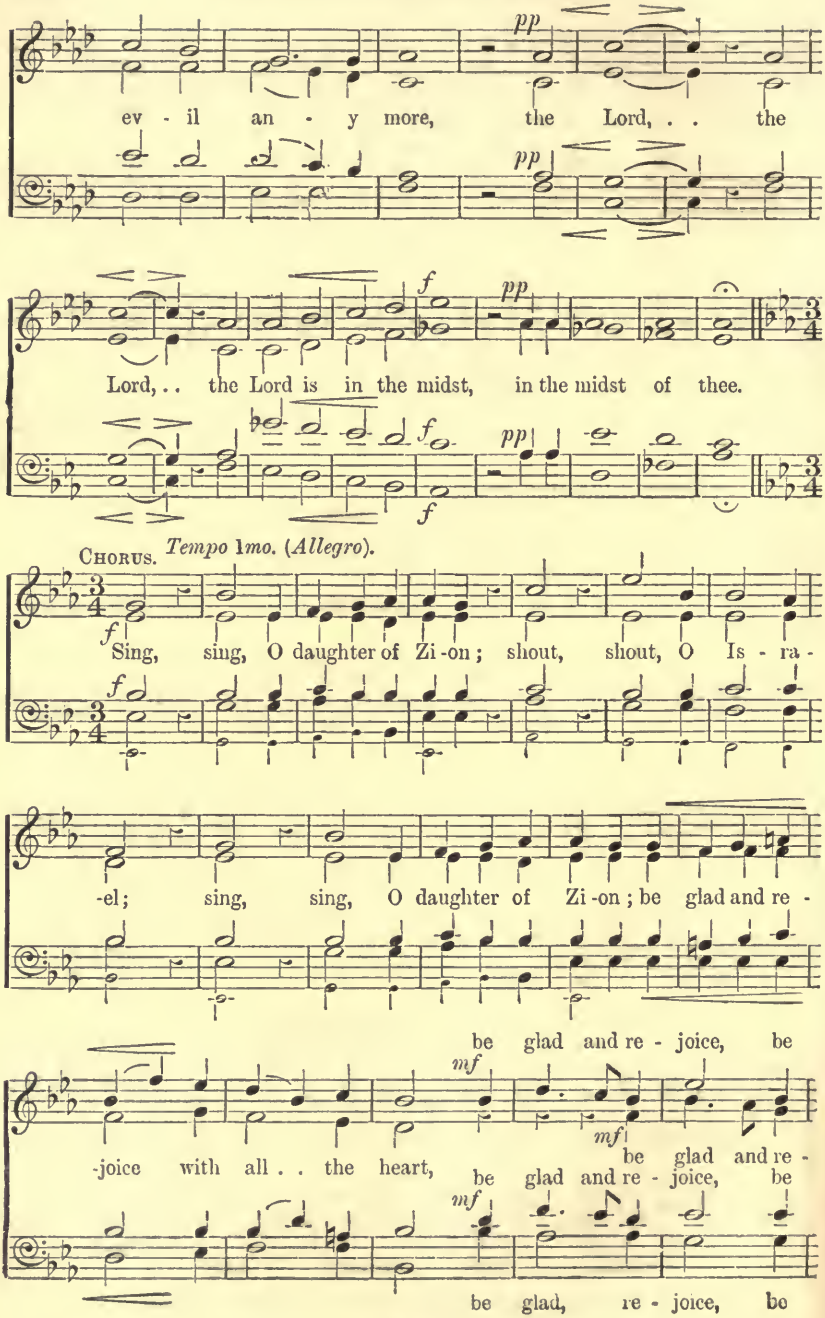
pp
ev - il an - y more, the Lord, . . the
pp
f
pp
Lord, . . the Lord is in the midst, in the midst of thee.
f
pp
f
Chorus. Tempo 1mo. (Allegro).
f
Sing, sing, O daughter of Zi -on; shout, shout, O Is - ra -
f
-el; sing, sing, O daughter of Zi -on; be glad and re -
be glad and re - joice, be
mf
mf
-joice with all . . the heart, be glad and re -
be glad and re - joice, be
mf
be glad, re - joice, be

glad and re - joice with all . . the heart,

-joice, be glad and re - joice, O daughter, O daughter of Je -

glad and re - joice with all . . the heart,

glad, re - joice with all the heart,

ff

-ru - sa-lem, be glad, . . . re - joice . . with

ff

ff

all . . the heart, O daugh - ter . . of Je - ru - sa - lem.

O daugh - ter of Je - ru - sa - lem.

Rejoice greatly.

Zechariah ix. 9; Matthew xxi. 9;
Malachi iii. 2; Psalm xx. 9.

H. H. Woodward.

Allegro. (♩ = 108.)

f

f

Re - joice greatly, O . . daughter of Zi - on: be -

f

- hold, thy King cometh un - to thee,.. re - joice, re -

- joice, be - hold, thy King cometh un - to thee: He is

p

p

Sw.

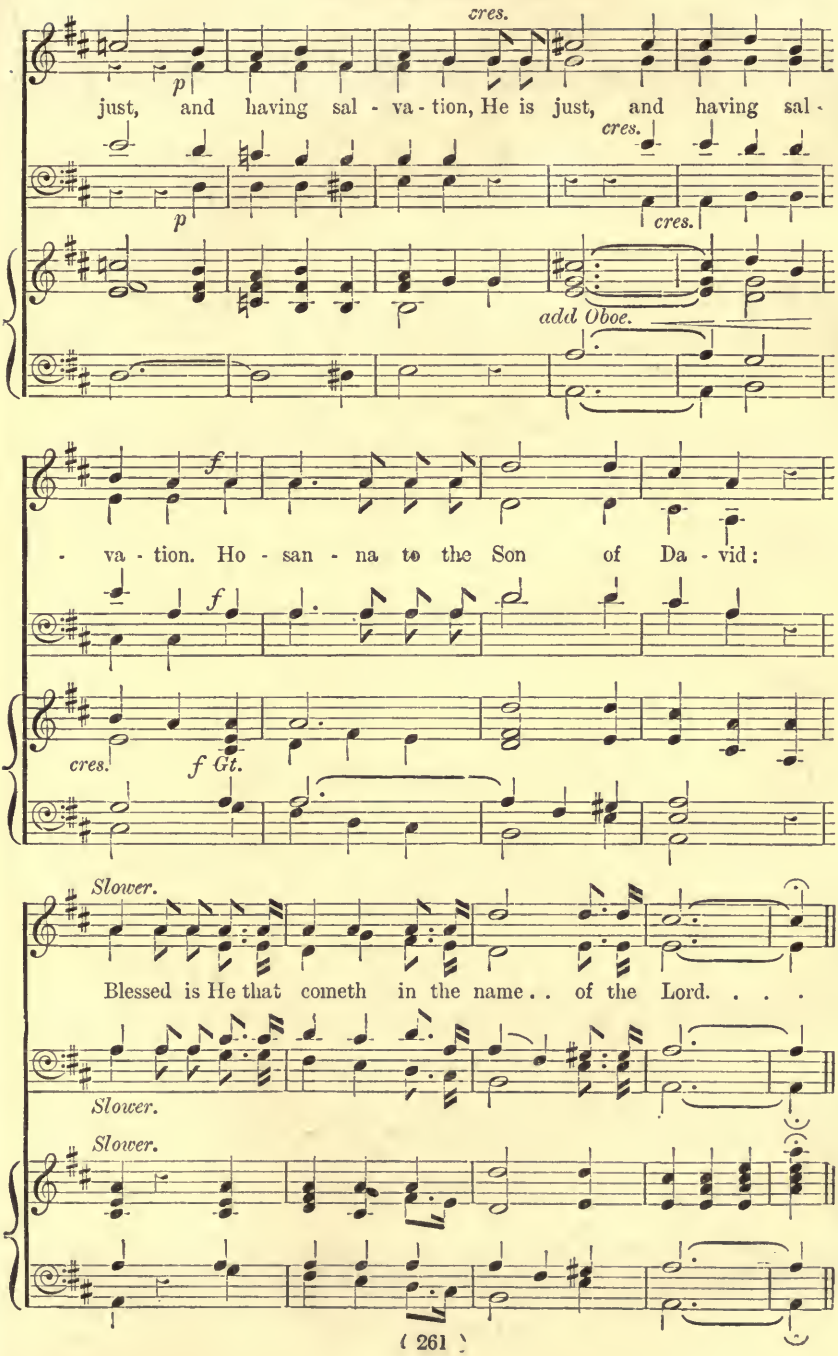
cres.
p
just, and having sal - va - tion, He is just, and having sal -
cres.
p
cres.
add Oboe.
f
- va - tion. Ho - san - na to the Son of Da - vid:
f
cres.
f Gt.
Slower.
Blessed is He that cometh in the name . . of the Lord. . . .
Slower.
Slower.

QUARTET. *Slow.* (♩ = 69.)

p

But who may a - bide the day of His com - ing? and

p

But who may a - bide His com - ing?

CHORUS.

Largo. (♩ = 60.)

who shall stand when He . . ap - pear - eth? Save, Lord, and

p

p

cres. *dim.* *p*

hear us, O King of Heaven, when we call up - on . . Thee.

cres. *dim.* *p*

101 From the rising of the sun.

Malachi i. 11. F. A. G. OUSELEY.

Moderato.

mf

From the ris- ing of the sun un - to the going down of the

mf

My name shall be great, shall be great a - mong . . the Gen -

f

same

f

My name shall be great

My name shall be great, shall be great a - mong the Gen -

f

f

My name shall be great a - mong the Gen -

My name shall be great

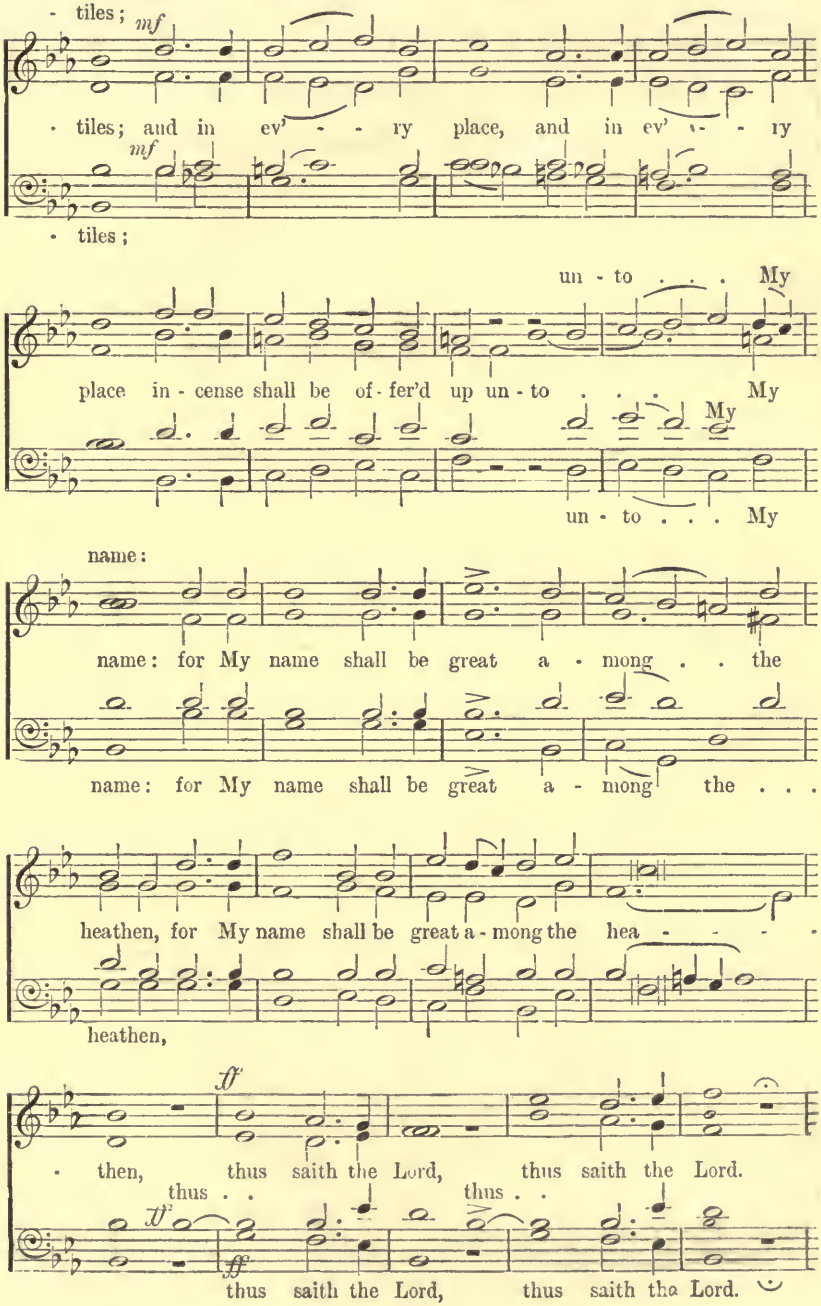
tiles; mf
tiles; and in ev' - - ry place, and in ev' - - ry
mf
tiles;
un - to . . . My
place in - cense shall be of - fer'd up un - to . . . My
My
un - to . . . My
name:
name: for My name shall be great a - mong . . the
name: for My name shall be great a - mong the . . .
heathen, for My name shall be great a - mong the hea - - - -
heathen,
ff
then, thus saith the Lord, thus saith the Lord.
thus . . thus . .
ff
thus saith the Lord, thus saith the Lord.

mf

From the ris - ing of the sun un - to the going down of the

mf

My name shall be great, shall be great a - mong . .

f *f*

same My name shall be great, shall be great a . My name shall be great

f *f* My name shall be great a -

. . . the Gen - tiles;

-mong the Gen - tiles; and in ev' - ry place, and in

-mong the Gen - tiles;

un -

ev' - ry place in - cense shall be of - fer'd up un - to . .

un -

un -

- to . . . My name, thus . . saith the Lord.

ff

. . . My name, thus . . . saith the Lord.

-to . . . My . . name, thus saith . . the Lord.

ff

-to . . . My name, thus saith the Lord.

Consider the lilies.

Matthew vi. 28, 29. H. G. Trembath.

Andante. *cres.* *dim.*

mp

Con - sider the lil - ies of the field, how they grow; they toil not, they

mp *cres.* *dim.*

dim. *mp*

toil not, neither do . . they spin, . . spin, con - sider the lil - ies, con - sider the

dim. *p* *mp*

neither do they spin, . .

cres.

lil - ies of the field, how they grow; they toil not, they toil not, neither

cres.

Con moto.

and yet I say unto you,

mf *cres.*

do . . they spin: and yet . . . I say un-to you, That even

and yet . . I say . . un-to you,

mf *Con moto.* *cres.*

and yet . . I . . say un-to you,

Sol - o-mon in all his glo - ry, ev - en Sol - o - mon in all his

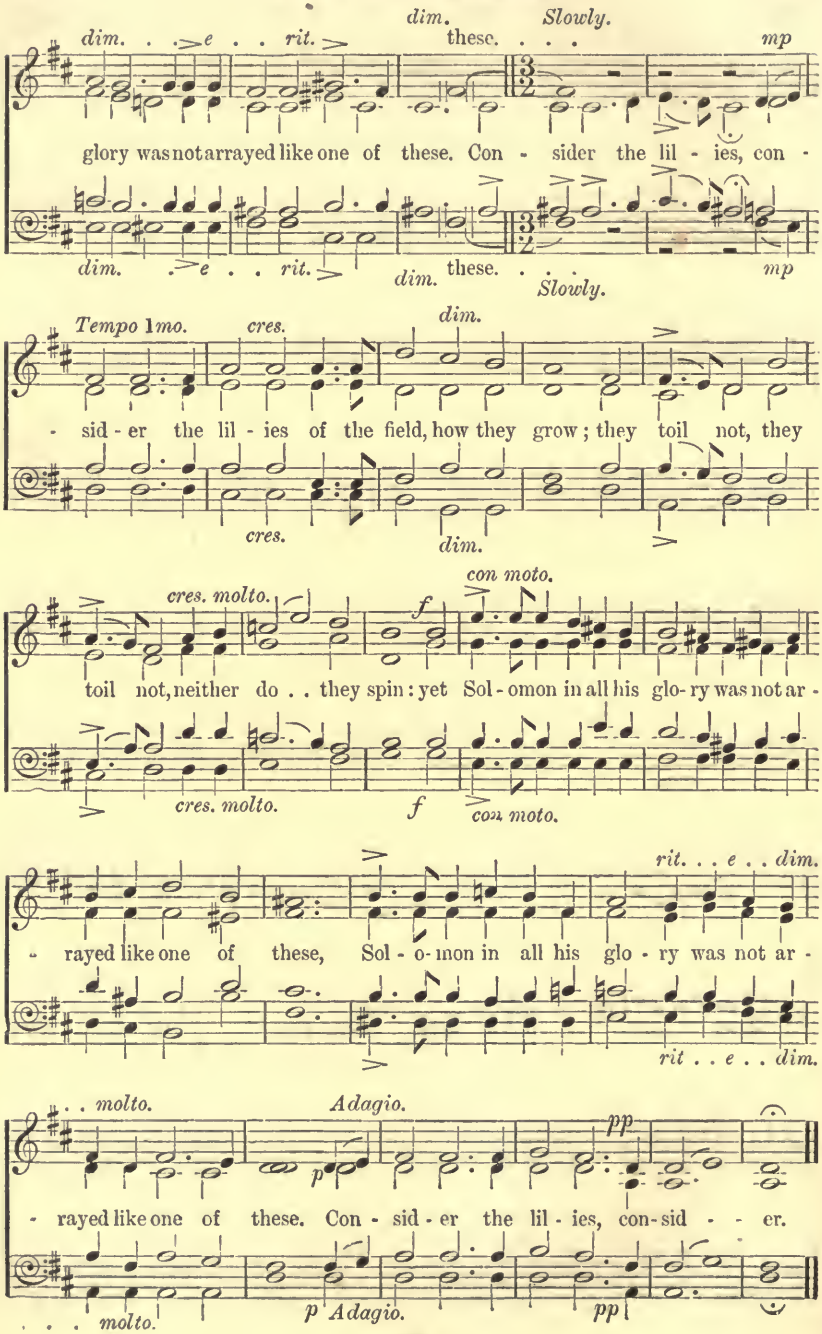
dim. . . e . . rit.
dim.
these. . . .
Slowly.
mp
glory was not arrayed like one of these. Con - sider the lil - ies, con -
dim. . e . . rit.
dim.
these. . . .
Slowly.
mp
Tempo 1mo.
cres.
dim.
- sid - er the lil - ies of the field, how they grow; they toil not, they
cres.
dim.
cres. molto.
f
con moto.
toil not, neither do . . they spin: yet Sol - omon in all his glo - ry was not ar -
cres. molto.
f
con moto.
rit. . . e . . dim.
- rayed like one of these, Sol - o - mon in all his glo - ry was not ar -
rit . . e . . dim.
. . molto.
Adagio.
pp
p
- rayed like one of these. Con - sid - er the lil - ies, con - sid - - er.
. . . molto.
p Adagio.
pp

103 I came not to call the righteous.

Matthew ix. 13; Luke xv. 10; 1 Timothy i. 15. C. Vincent.

Andante. (♩ = 63.)

p e legato.

Tenor Solo, or all the Sopranos.

p

I came not to call the right - eous, I

p

came not to call the right - eous, but sin - ners to re -

mf

- pent - ance, but sin - ners to re - pent - ance, I

Copyright, 1894, by Novello, Ewer and Co.

rit.

came not to call the right - eous, but sin - - ners to re -

rit.

- pent - ance.

a tempo.

rit.

QUARTET, OR SEMI-CHORUS.

p

There is joy in the presence of the an - gels of God ov - er

p

CHORUS.

p

one sin - ner that re - pent - eth, There is joy in the presence of the

p

p

f *mf*

an - gels of God, there is joy, *Sw.* there is joy, there is joy in the

mp *mf* *f*

ov - er one sin - ner that re - pent -

presence of the an - gels of God ov - er one sin - ner that re - pent -

ov - er one sin - ner that re - pent -

- eth, . . . that re - pent - - eth. *Allegro maestoso.* (♩ = 112.)

rall. *f*

- eth, over one sin - ner that re-penteth. Faith - ful, faith - ful

f *f*

rall. *f*

- eth, . . . that re - pent - - eth.

faithful is the say - ing, and worth - y, worth - y of all ac - cep -

rall.

- ta - tion, faith - ful, faith - ful, faithful is the say - ing, that

f

rall. *f*

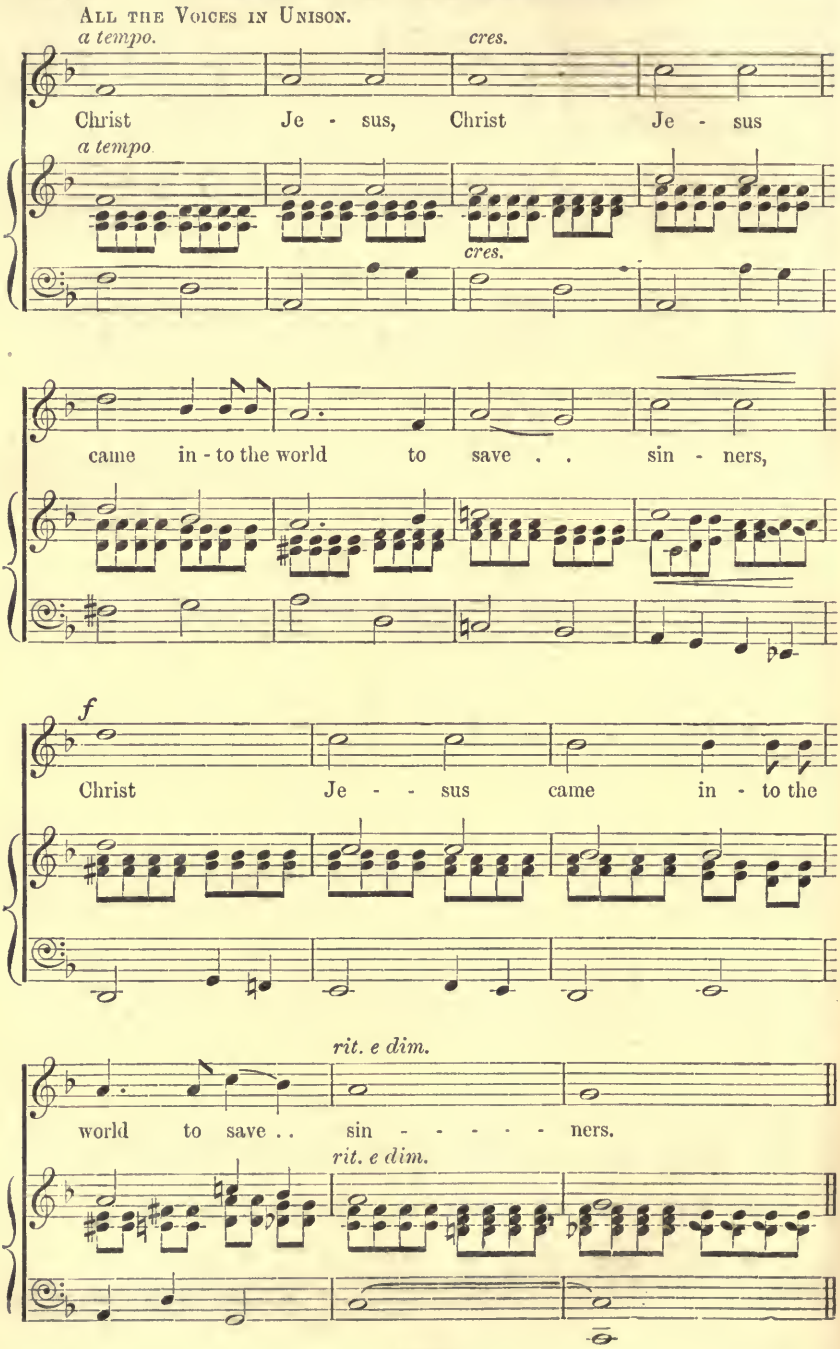
All the Voices in Unison.
a tempo.
cres.
Christ Je - sus, Christ Je - sus
a tempo
cres.
came in - to the world to save . . sin - ners,
f
Christ Je - - sus came in - to the
rit. e dim.
world to save . . sin - - - - - ners.
rit. e dim.

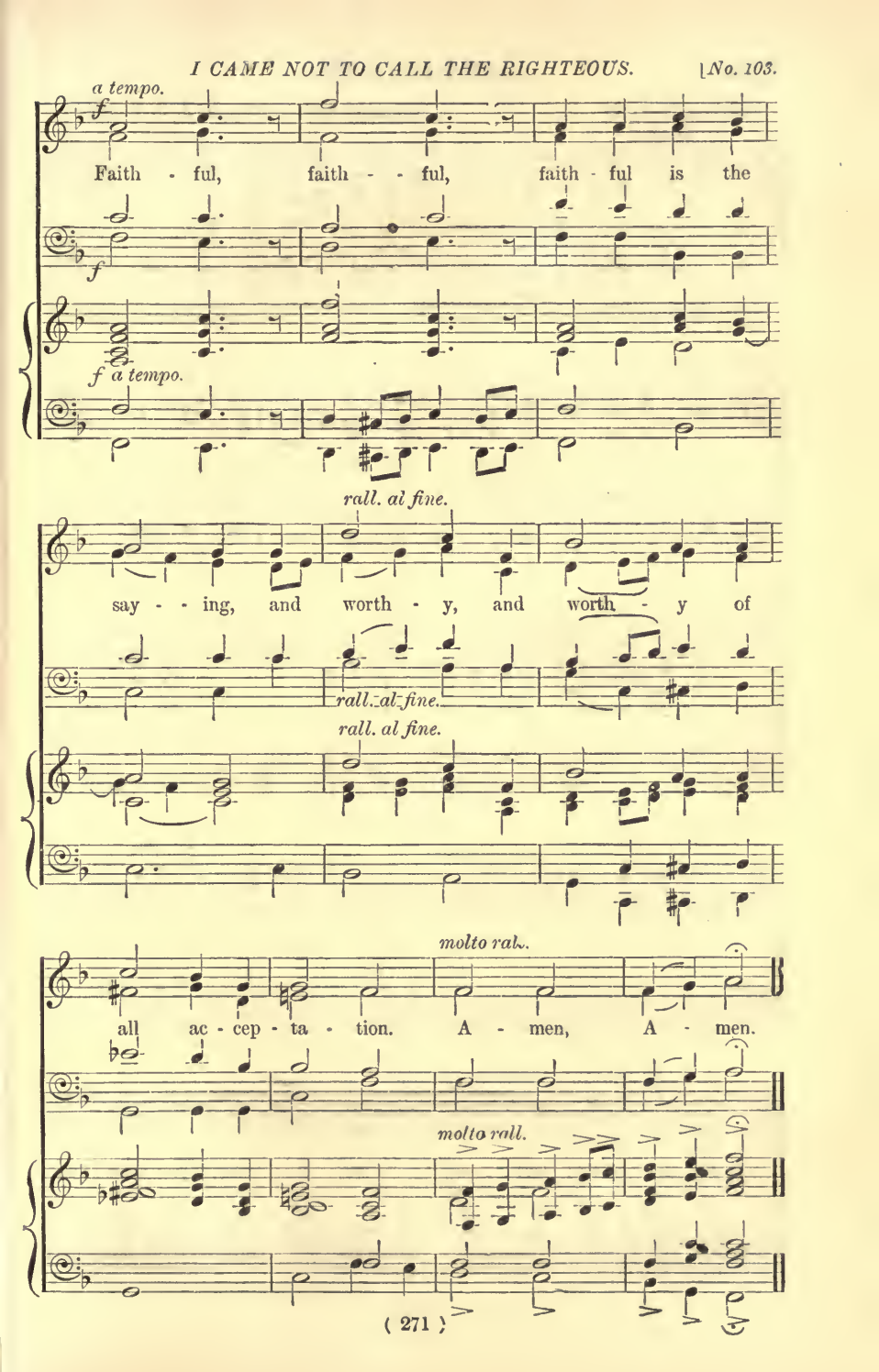
a tempo.
f
Faith - ful, faith - - ful, faith - ful is the
f
f a tempo.
rall. al fine.
say - - ing, and worth - y, and worth - y of
rall. al fine.
rall. al fine.
molto rall.
all ac - cep - ta - tion. A - men, A - men.
molto rall.

Come unto Me.

Matthew xi. 28, 29. Arranged from Gounod by J. B. Thomson.

Slowly.

p

Come un-to Me, come un-to Me, all ye that la-bour and

p

are heavy lad-en, and I will give, will give you rest, and

dim. *p* *p*

I will give, will give you rest. . . Take My yoke up-

dim. *p* *p*

-on you, and learn of Me; for I am meek and low-ly in

heart: and ye shall find rest un-to your souls, ye shall find

dim. O come, . .

rest, ye shall find rest un - to your . . souls. O

dim.

. . come un - to Me, O come, . . come un - to

come, come un - to Me, . . O come, come un - to

Me,

ritard.

Me, and I will give you rest, and I will give you rest.

ritard.

105 Come unto Me.

Matthew xi. 28—30. J. Booth.

Largo. *Andante con moto.*

Come un - to Me, Come un-to Me, all ye that la - bour

and are heavy lad - en, are heavy lad - en, and I will give you .

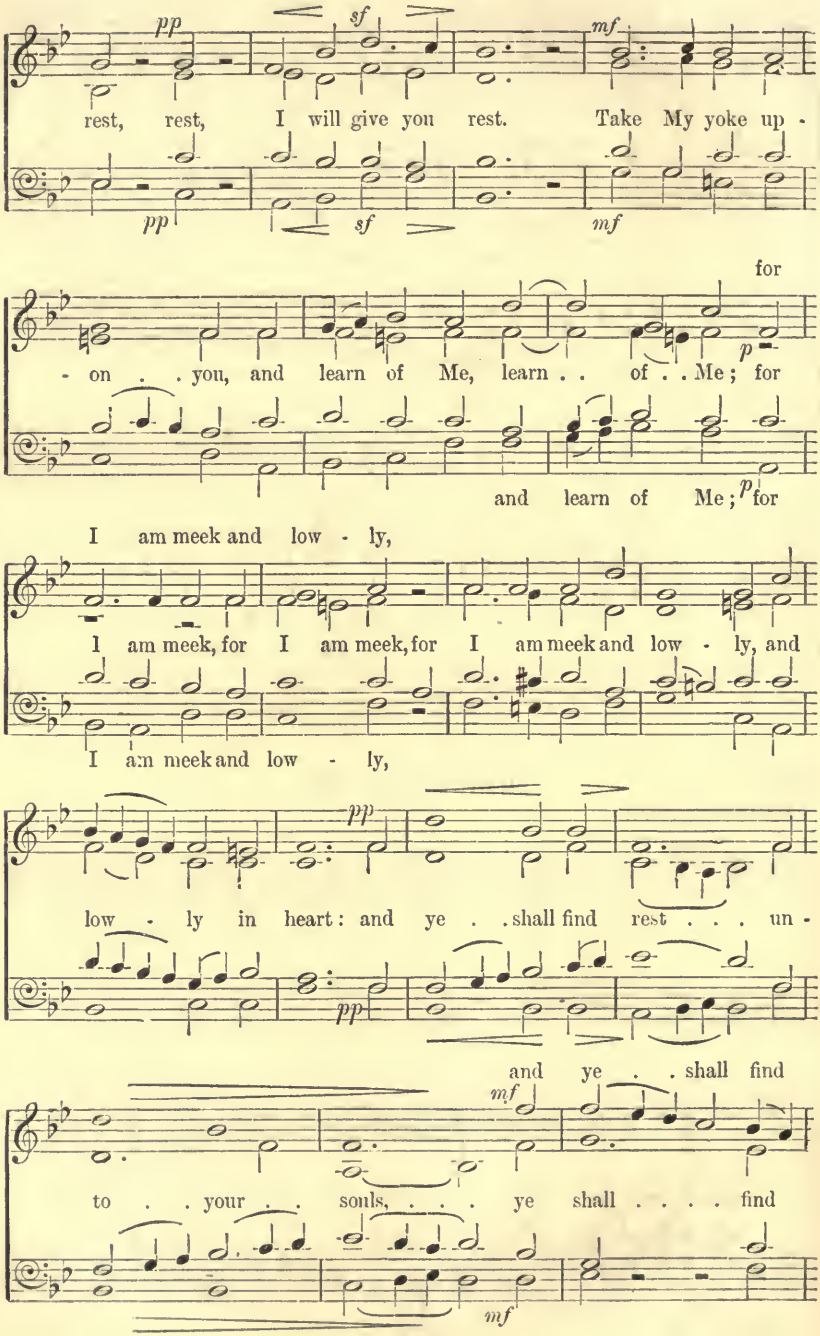
pp
sf
mf
rest, rest, I will give you rest. Take My yoke up -
pp
sf
mf
for
- on . . you, and learn of Me, learn . . of . . Me; for
p
and learn of Me; for
p
I am meek and low - ly,
I am meek, for I am meek, for I am meek and low - ly, and
I am meek and low - ly,
pp
low - ly in heart: and ye . . shall find rest . . . un -
pp
and ye . . shall find
mf
to . . your . . souls, . . . ye shall . . . . find
mf

rest, . . find rest un - to your souls,

dim.

rest . . un - to . . . . your souls, ye
rest, . . find rest un - to your souls, ye shall find

dim.

un - to . . . your . . . souls, ye

shall find rest, . . . find rest un - to your
rest, . . . find rest . . . un - to . . . . your

shall find rest, . . find rest un - to your

For My yoke . . is eas - y,

p

souls. For My yoke is eas - y, and My bur - den is

p

souls.

pp

light, for My yoke is eas - y, and My bur - den is . .
for My yoke . . is eas - y,

p

light, *pp* for My yoke is eas - y, and My bur - den is

mf *pp* *rit.*

light. Come un - to Me, come, come un - to Me.

light, *mf* *pp* *rit.*

Hosanna to the Son of David.

Matthew xxi. 9.

J. B. Calkin.

Allegro maestoso.

f

Ho - san - na, Ho - san - na, Ho - san - na to the Son of

f

p

Da - vid, to the Son of Da - vid: Blessed is He that

f

f

p

com - eth, that cometh in the name of the Lord, in the name

p

f

of the Lord; . . Ho - san - na, Ho - san - na, Ho -

f

p

p

- san - na in the high - - est. A - men. . .

p

p

107 Suffer the little children.

Mark x. 14. H. Gadsby.

Not too slowly.

Suf - fer the lit - tle chil - - dren to come un - to

p

Suf - fer the lit - tle chil - dren to . . come un - to

p

Me, . .

Me, . . and for - bid them not, and for - bid them not: for of

such is the king - dom of God. . . Suf - fer the lit - tle

cres.

chil - dren to come un - to Me: for of such is the

cres.

dim. Suf - fer the lit - tle

pp

king - dom, the king - dom of God. Suf - fer the lit - tle

dim. *pp*

chil - dren to come un - to Me, . . and for - bid them not,

chil - dren to . . come un - to Me, . . and for - bid them not, and for -

rall.

- bid them not: for of such is the king - dom of God.

rall.

108 Suffer the little children.

Mark x. 14, 15. E. Prout.

Moderately fast. *mf*

Suf - fer the lit - tle chil - dren to come un - to

mf

Me, and for - bid . . them not,

Suf - fer the lit - tle

Suf - fer the lit - tle chil - dren to come un - to

chil - dren, . . the lit - tle chil - dren to come un - to

cres.

Me, and for - bid them not, for - bid them not: for of such is the

Me, and for - bid them not,

cres.

king - dom of God, of such is the king - dom of God. . .

Crotchets as before.

f

Who - so - ev - er shall not receive the kingdom of God as a lit - tle

f

child, Who-so - ev - er shall not receive the kingdom of God as a lit - tle

p

child, he shall not en - ter there - in, he shall not en - ter there - in.

p

109 My soul doth magnify the Lord.

(MAGNIFICAT.)

Luke i. 46—55. E. Bunnett.

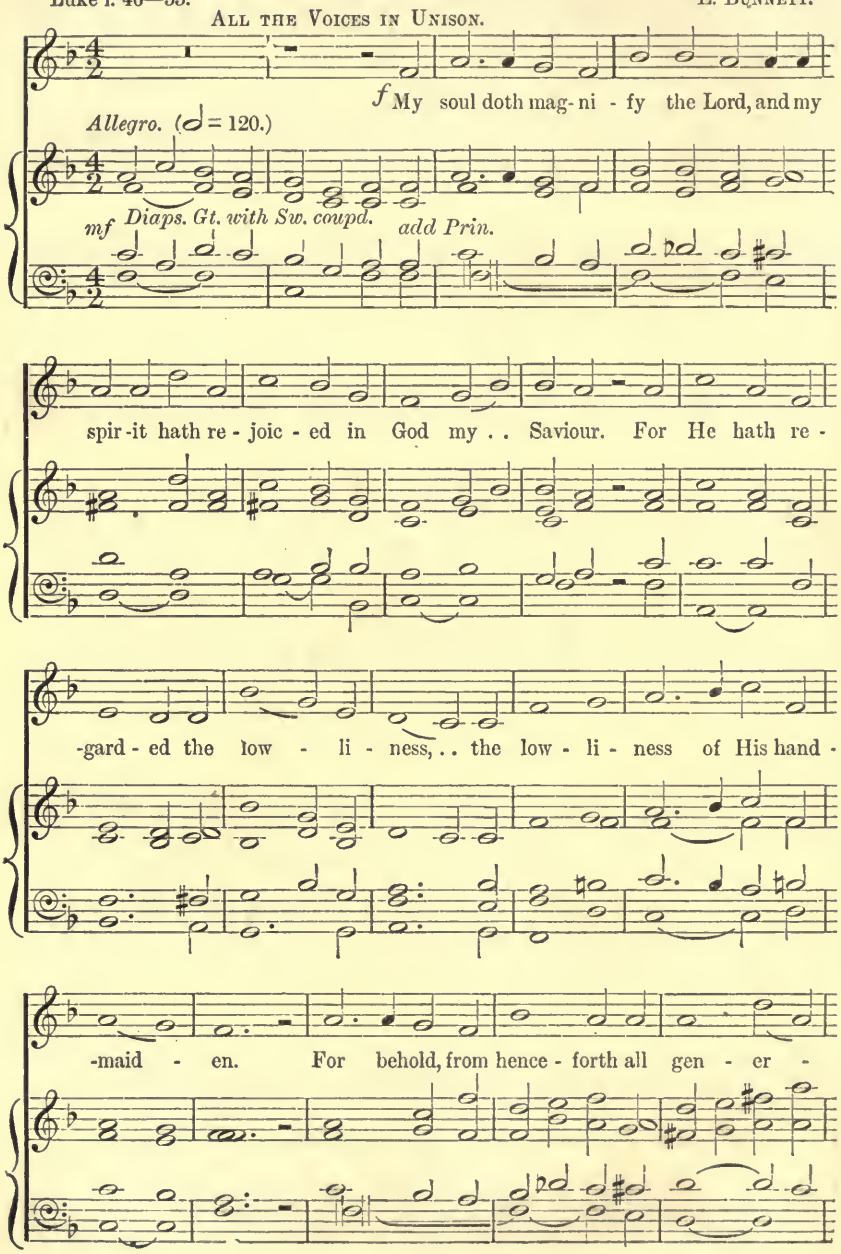

p *f*

-a - tions shall call me . . blessed. For He that is might - y hath

p *f*

mag - ni - fi - ed me; . . and ho - ly, ho - - ly is His name.

p

The harmonized portions may be sung either with or without accompaniment.

f *p*

And His mer - cy is on them that fear Him through-

f *p*

-out . . . all gen - er - - a - - tions.

UNISON.

ff

He hath shewed strength, shew - ed strength with His arm; He hath

f

p

scat - ter-ed the proud in the im - ag - in - a - tion

p

f

of . . . their hearts. He hath put down the might - y from their

f

p

seat, . . and hath . . ex - alt - ed the hum - ble and

p

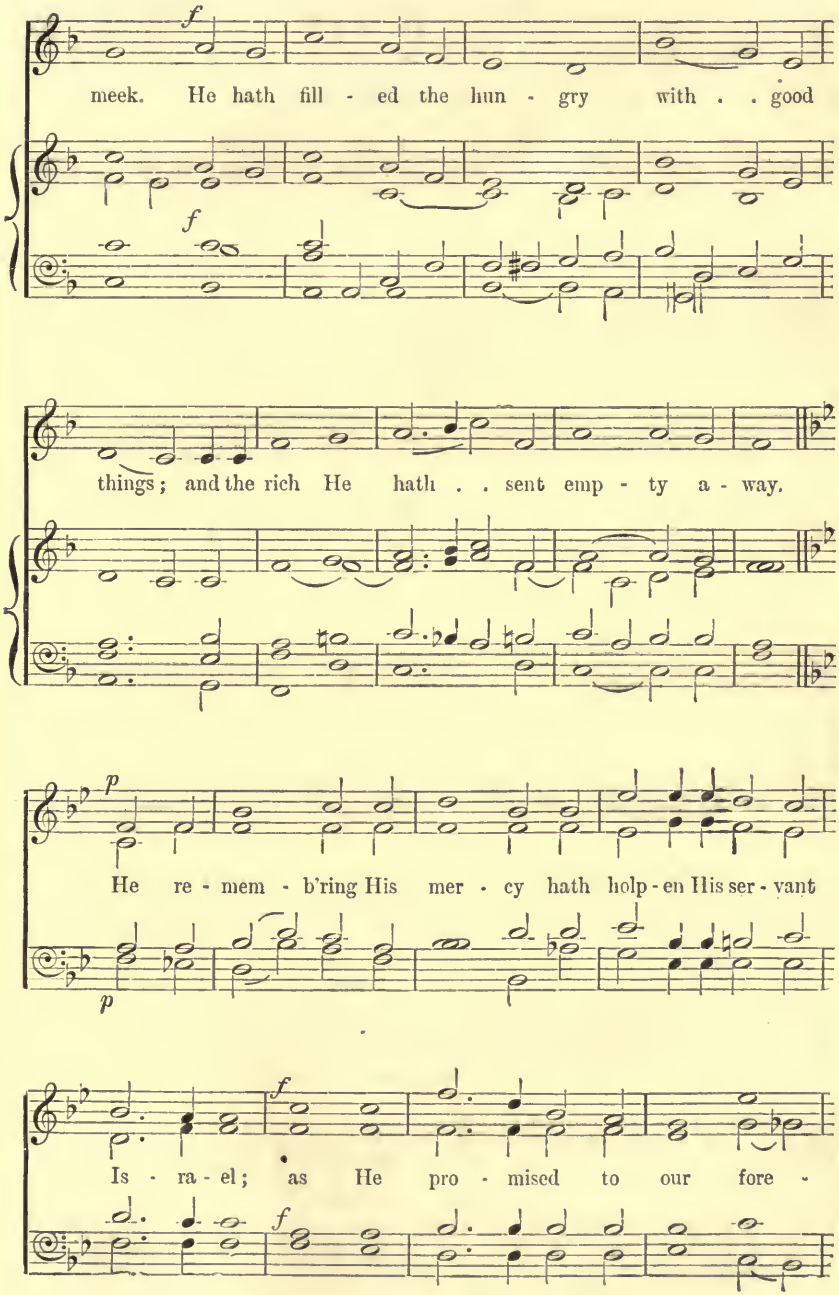
f
meek. He hath fill - ed the hun - gry with . . good
f
things; and the rich He hath . . sent emp - ty a - way.
p
He re - mem - b'ring His mer - cy hath holp - en His ser - vant
p
f
Is - ra - el; as He pro - mised to our fore -
f

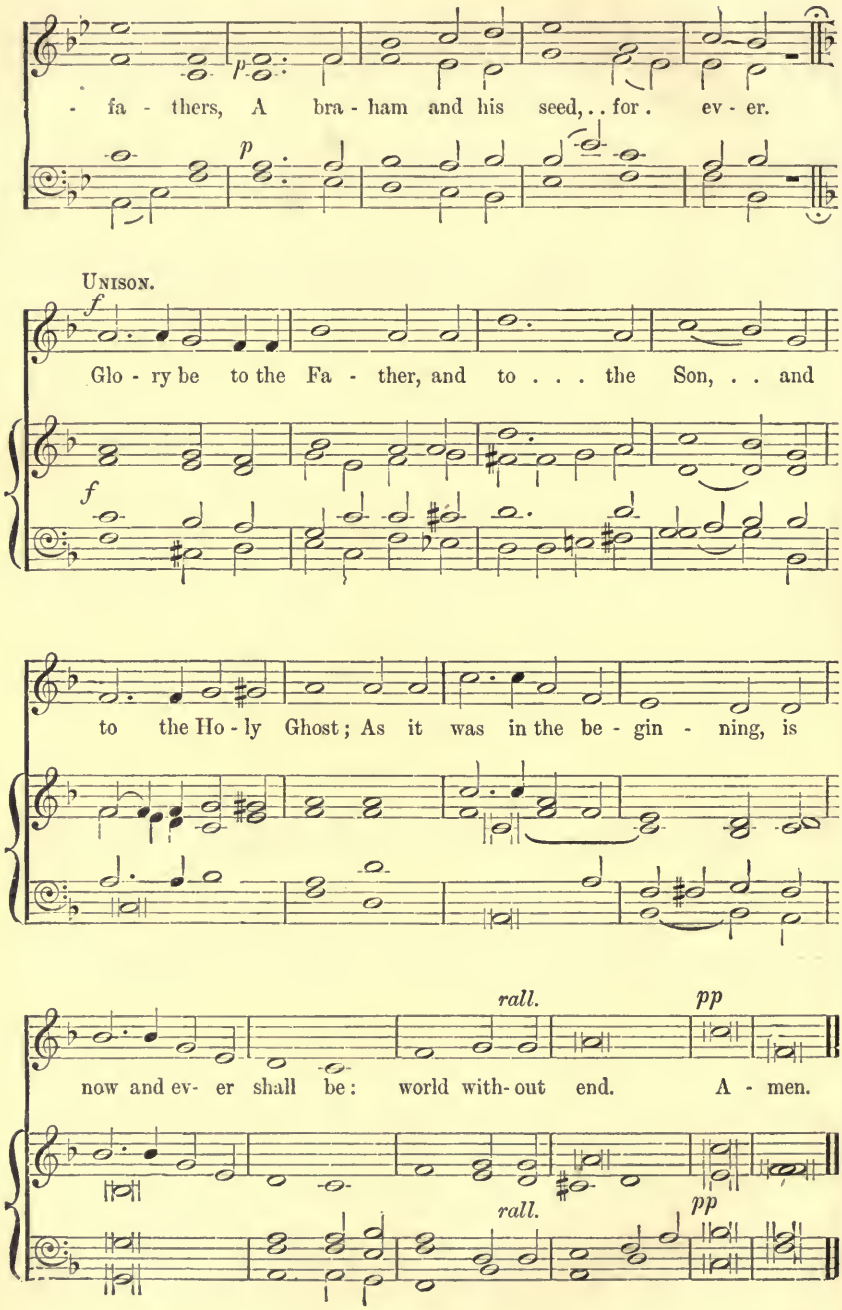
p
- fa - thers, A bra - ham and his seed, . . for . ev - er.
p
Unison.
f
Glo - ry be to the Fa - ther, and to . . . the Son, . . and
f
to the Ho - ly Ghost; As it was in the be - gin - ning, is
rall.
pp
now and ev- er shall be: world with- out end. A - men.
rall.
pp

110 My soul doth magnify the Lord.

Luke i. 46—55. (MAGNIFICAT.) J. STAINER.

Allegro.

f My soul doth mag - ni - fy the Lord, and my spir - it hath re -

Allegro. (♩ = 100.)

f

p

- joic - ed in God my Sa - viour. For He hath re -

p

p

- gard - ed the low - li - ness . . of His hand - maid - en.

mf For . . be - hold, from hence - forth all gen - er - ations shall call me

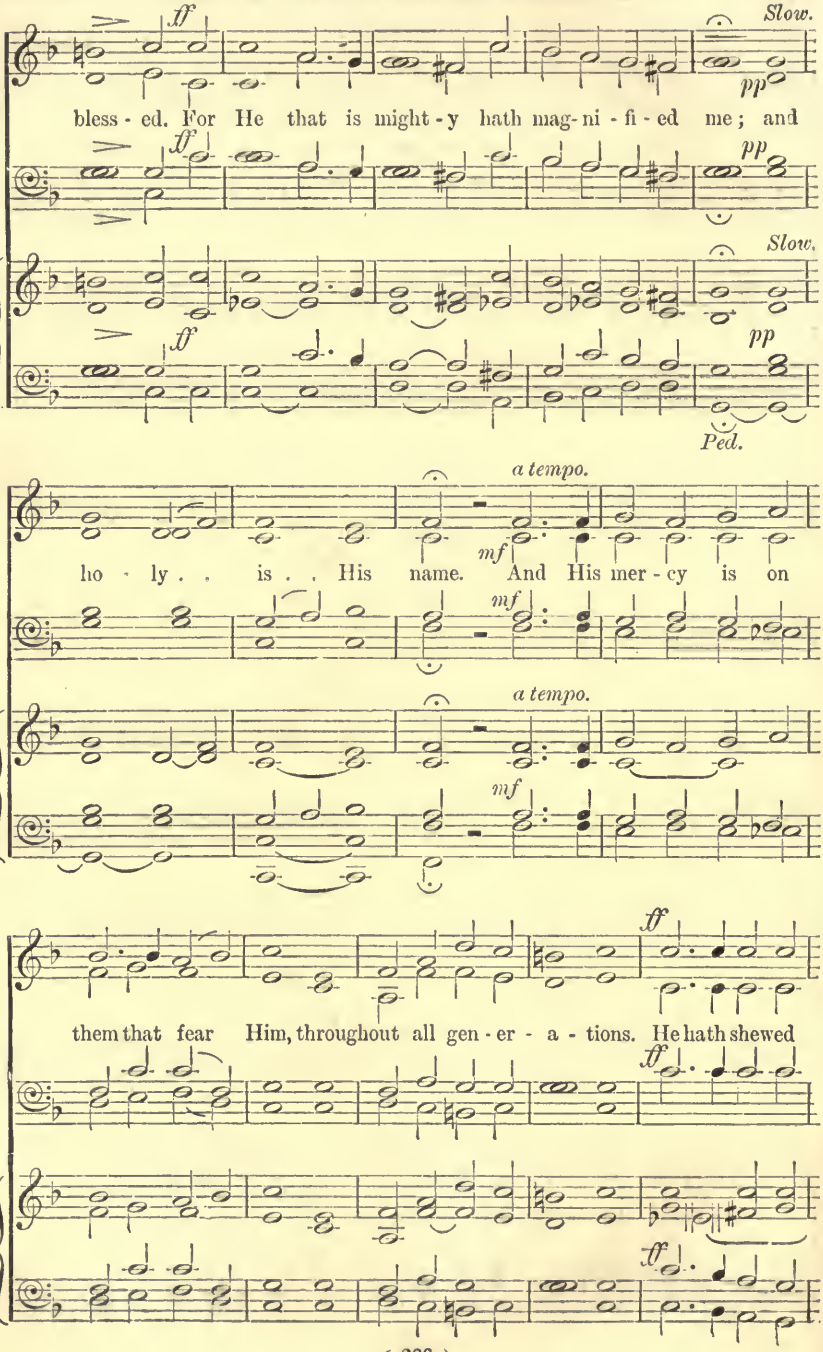
ff
Slow.
pp
bless - ed. For He that is might - y hath mag - ni - fi - ed me; and
ff
pp
Slow.
ff
pp
Ped.
a tempo.
mf
ho - ly . . is . . His name. And His mer - cy is on
mf
a tempo.
mf
ff
them that fear Him, throughout all gen - er - a - tions. He hath shewed
ff
ff

strength, shewed strength with His arm: He hath scatter - ed the proud

p

in the im - ag - in - a - tion . . of their hearts.

p

p

f

He hath put down . . the might - y from their seat, and

f

ff

ff

ff

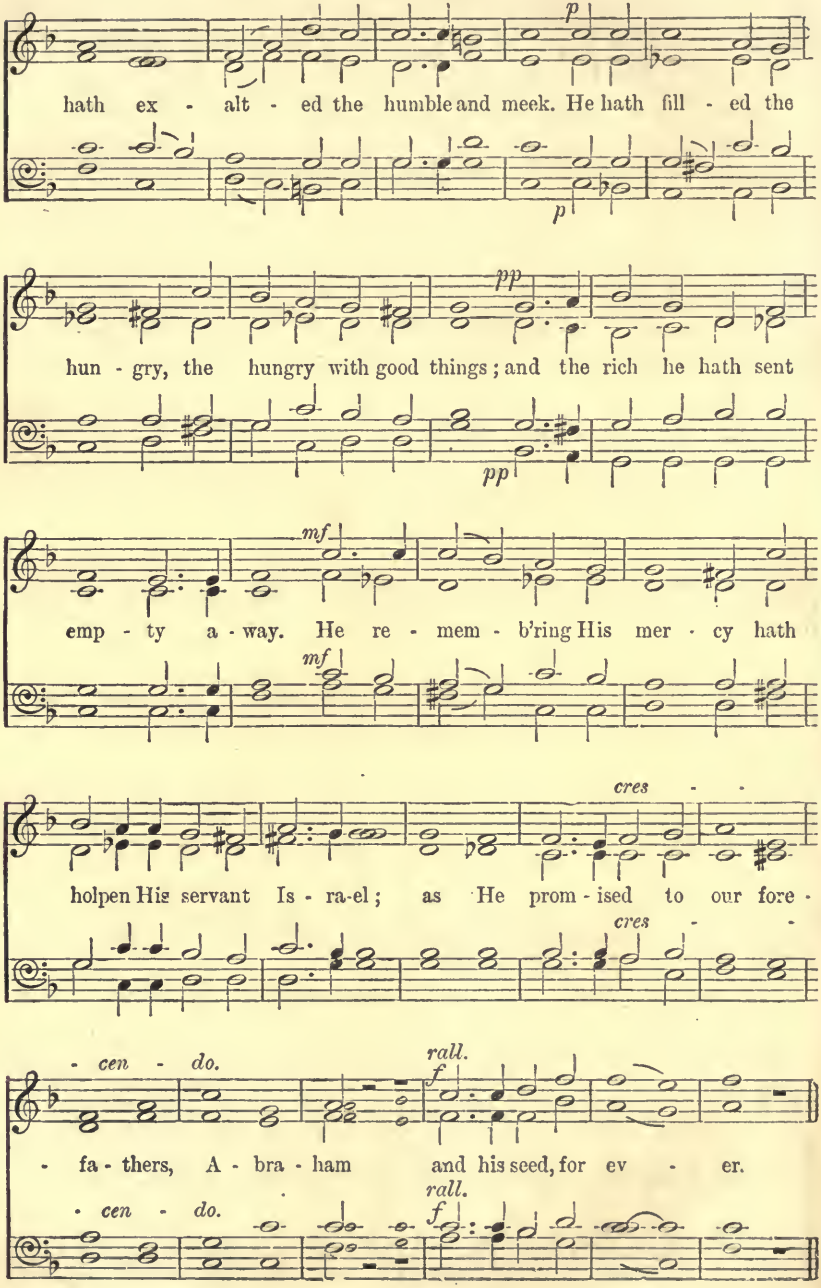
p
hath ex - alt - ed the humble and meek. He hath fill - ed the
p
pp
hun - gry, the hungry with good things; and the rich he hath sent
pp
mf
emp - ty a - way. He re - mem - b'ring His mer - cy hath
mf
cres
holpen His servant Is - ra-el; as He prom - ised to our fore -
cres
- cen - do.
rall.
f
- fa - thers, A - bra - ham and his seed, for ev - er.
- cen - do.
rall.
f

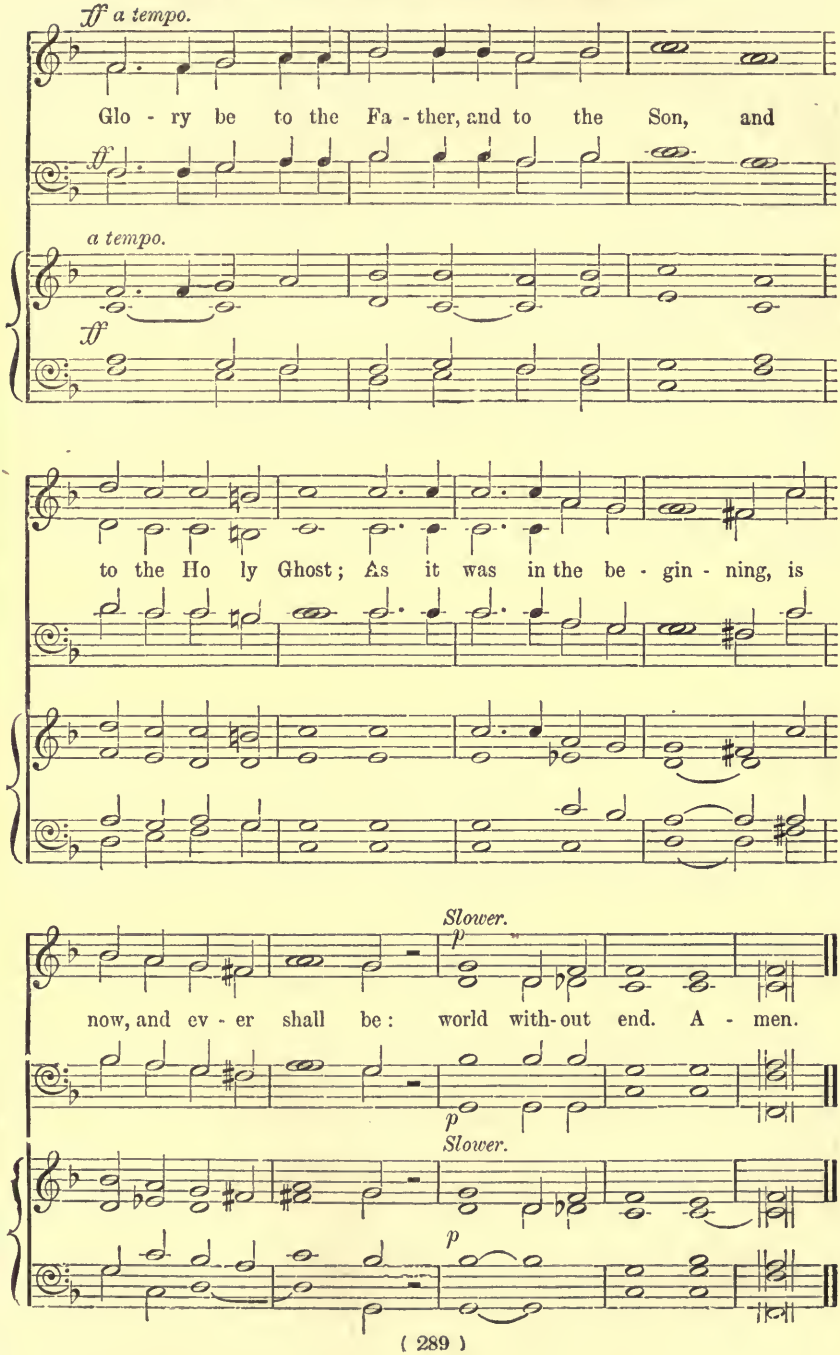
ff a tempo.
Glo - ry be to the Fa - ther, and to the Son, and
ff
a tempo.
ff
to the Ho ly Ghost; As it was in the be - gin - ning, is
Slower.
p
now, and ev - er shall be: world with-out end. A - men.
p
Slower.
p

111 My soul doth magnify the Lord.

(MAGNIFICAT.)

Luke i. 46—55. A. S. Marks.

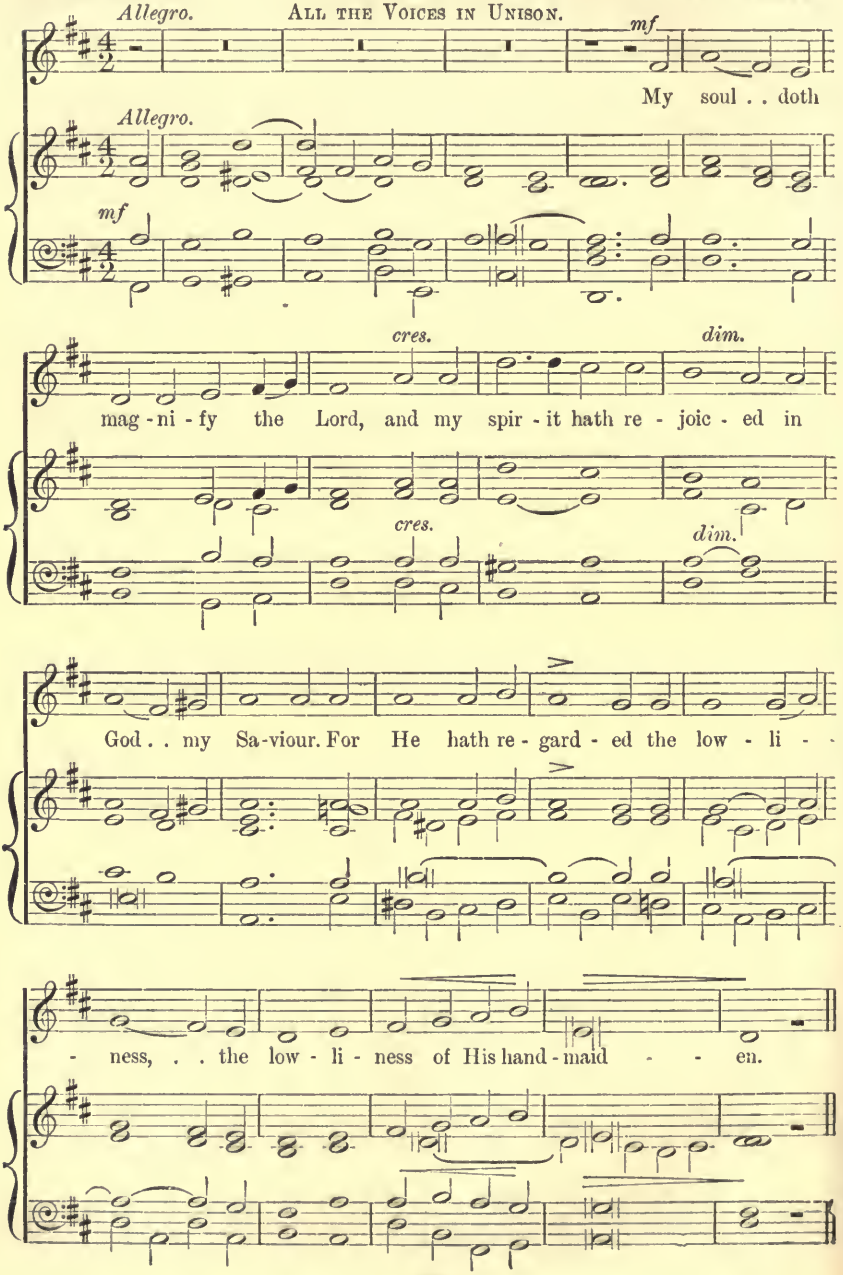

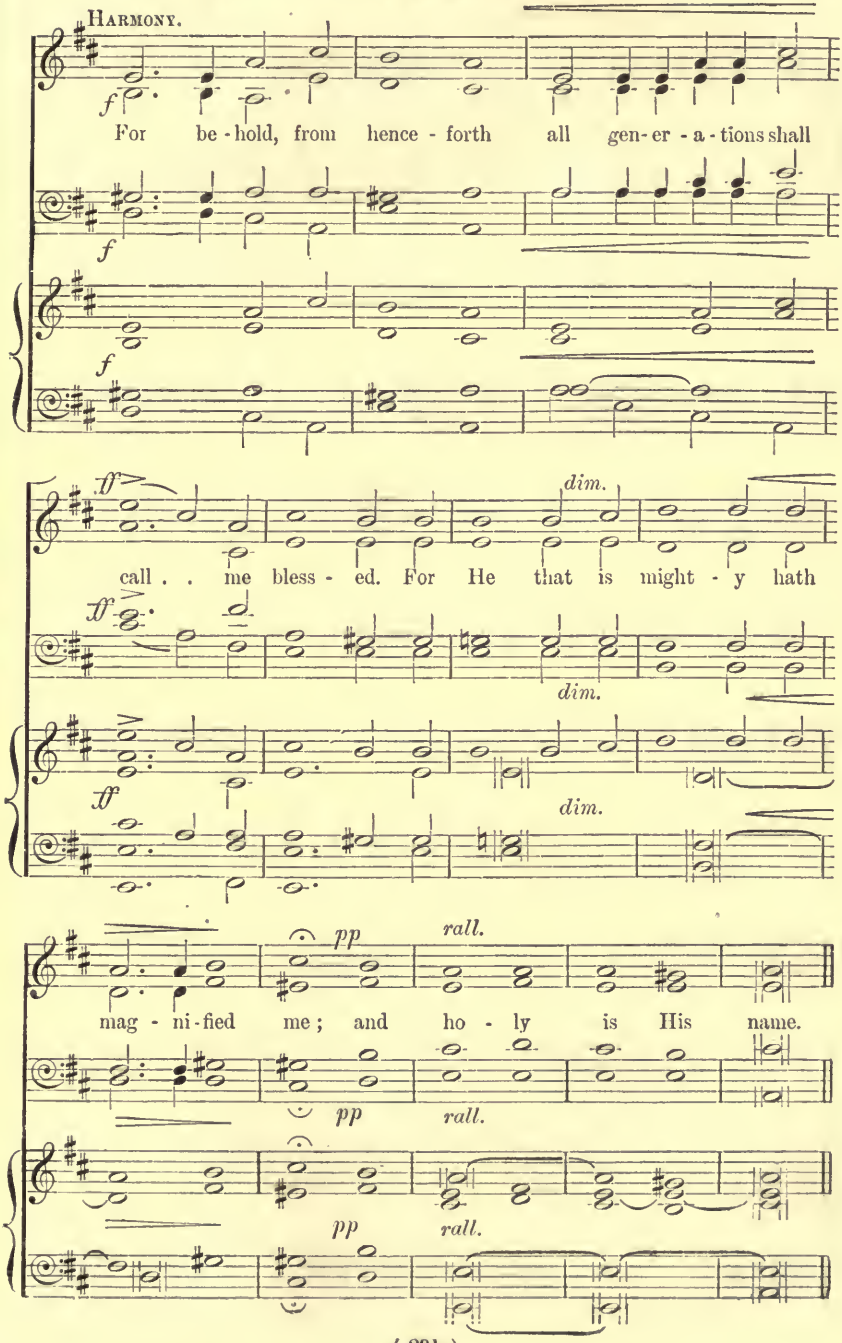
HARMONY.
f
For be - hold, from hence - forth all gen - er - a - tions shall
f
f
ff
dim.
call . . me bless - ed. For He that is might - y hath
ff
dim.
ff
dim.
pp
rall.
mag - ni - fied me; and ho - ly is His name.
pp
rall.
pp
rall.

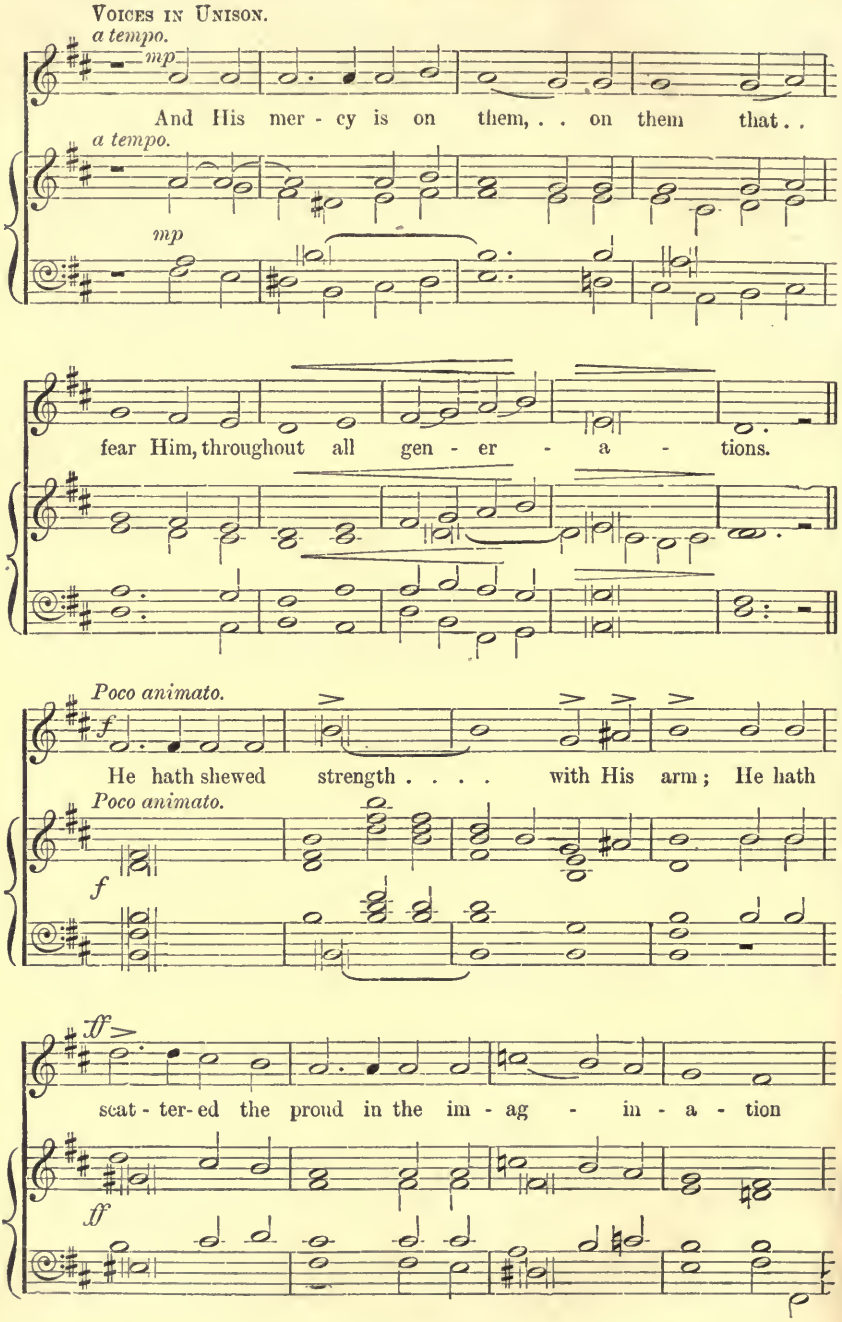
Voices in Unison.
a tempo.
mp
And His mer - cy is on them, . . on them that . .
a tempo.
mp
fear Him, throughout all gen - er - a - tions.
Poco animato.
f
He hath shewed strength . . . . with His arm; He hath
Poco animato.
f
ff
scat - ter - ed the proud in the im - ag - in - a - tion
ff

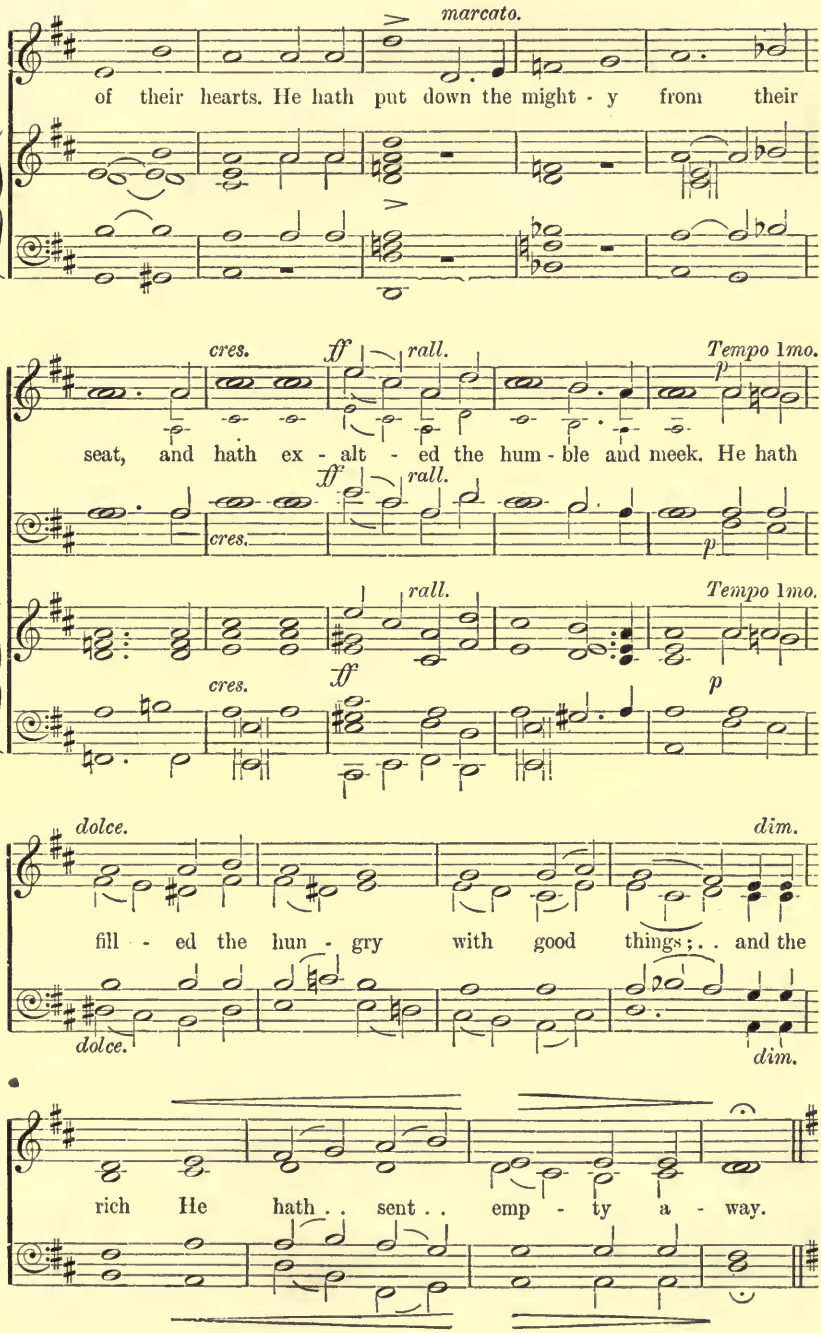
marcato.
of their hearts. He hath put down the might - y from their
cres.
ff
rall.
Tempo 1mo.
p
seat, and hath ex - alt - ed the hum - ble and meek. He hath
ff
rall.
cres.
p
rall.
Tempo 1mo.
cres.
ff
p
dolce.
dim.
fill - ed the hun - gry with good things; . . and the
dolce.
dim.
rich He hath . . sent . . emp - ty a - way.

p

He re - mem - b'ring His mer - cy hath hol - pen His ser - vant

p

cres.

Is - ra - el; as He prom - is - ed to our fore - -

cres.

p *pp* *rall.*

- fa - thers, A - bra - ham and his seed, . . . for ev - er.

p *pp* *rall.*

Voices in Unison.

f

Glo - ry be to the Fa - ther, and to the Son, and

f

to the Ho - ly Ghost; As it was in the be - gin - ning, is

now, and ev - er shall be: world with - out end. A - men.

112 Blessed be the Lord God of Israel.

Luke i. 68—79. (BENEDICTUS.)

J. Goss.

With animation.

Blessed be the Lord God of Israel, for He hath visited and re-deemed His

Allegro. (♩ = 100.)

f Gt.

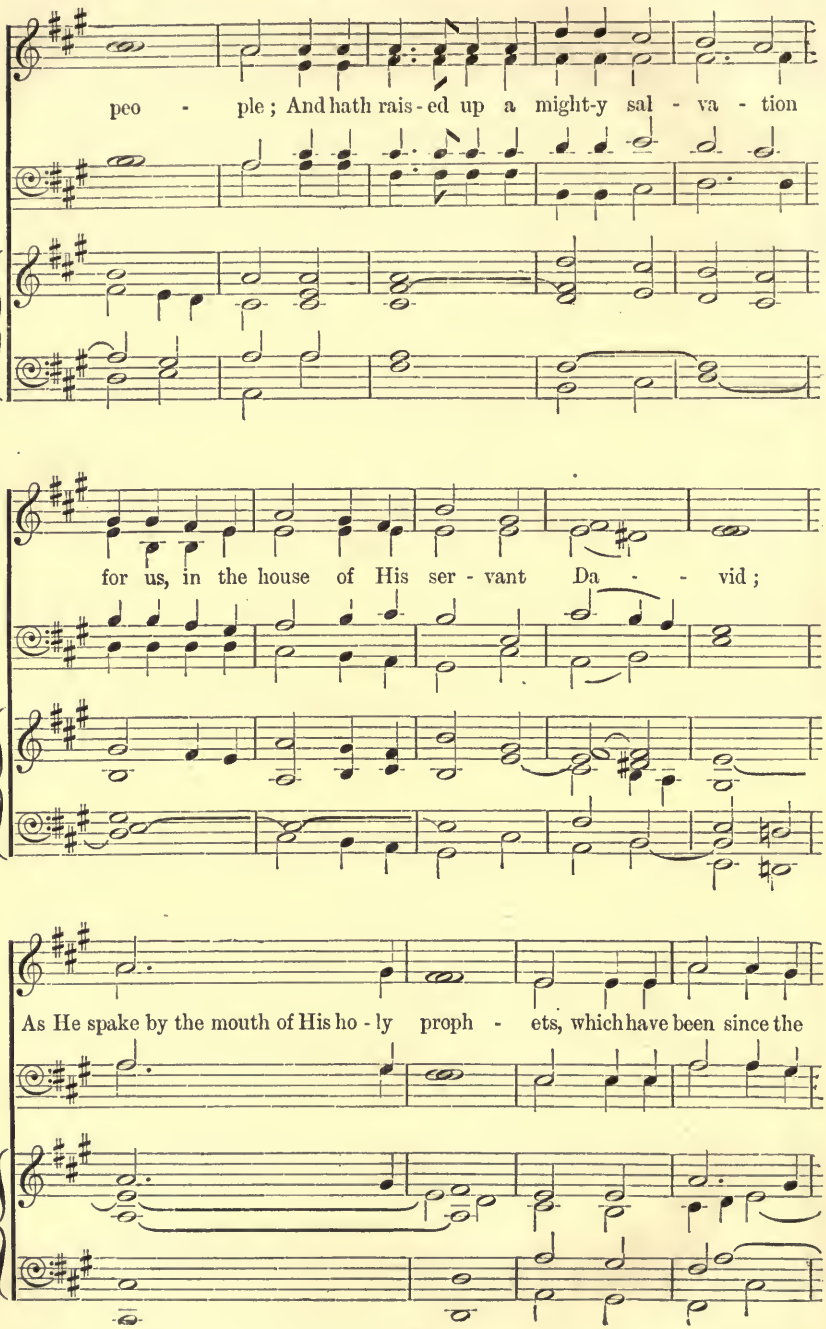
peo - ple; And hath rais-ed up a might-y sal - va - tion
for us, in the house of His ser - vant Da - - vid;
As He spake by the mouth of His ho - ly proph - ets, which have been since the

world be - gan: That we should be sav - ed from our

and from the hands of all that hate . . . us;

rall. e dim.

en - emies, and from the hands of all that hate . . us;

rall. e dim.

To perform the mercy promised to our fore - fathers, and to re -

Ch. (or Sw.)

- member His ho - ly covenant; To perform the oath which He

sware to our fore - fa - ther A - braham, that He . . . would

that He would

that He would

give us, That we be-ing de - liv - er - ed out of the hand of our

enemies might serve Him without fear, In ho - li - ness and

dim.

right-eous - ness be - fore Him, all the days of our life.

f

And thou, child, . . shalt be call-ed the prophet of the Highest:

f

Gt.

for thou shalt go before the face of the Lord . . . to pre -

- pare His ways; To give knowledge of sal - va-tion un - to His

Ch. (or Sw.)

peo - ple, for the re - mis-sion of their sins, Through the ten - der

dim.

rall.

mer-cy of our God; where-by the day-spring from on high hath

rall.

cres.

vis - it - ed us, To give light to them that sit in dark - ness,

Moderato.

and in the shad - ow . . of death, and to guide our

mp

and in the shad - ow of death,

and in the shad - ow . . of death,

Moderato.

mp

Gt. Diaps. Sw. coupled.

feet . . . . in - to the way . . . of peace.

mp

to guide our feet in - to the way . . of peace.

mp

to guide our feet in - to the way . . . of peace.

With spirit.

f

Glo - ry be to the Fa - ther, and

f

With spirit. (♩ = 100.)

f Gt.

to the Son, . . . and to the

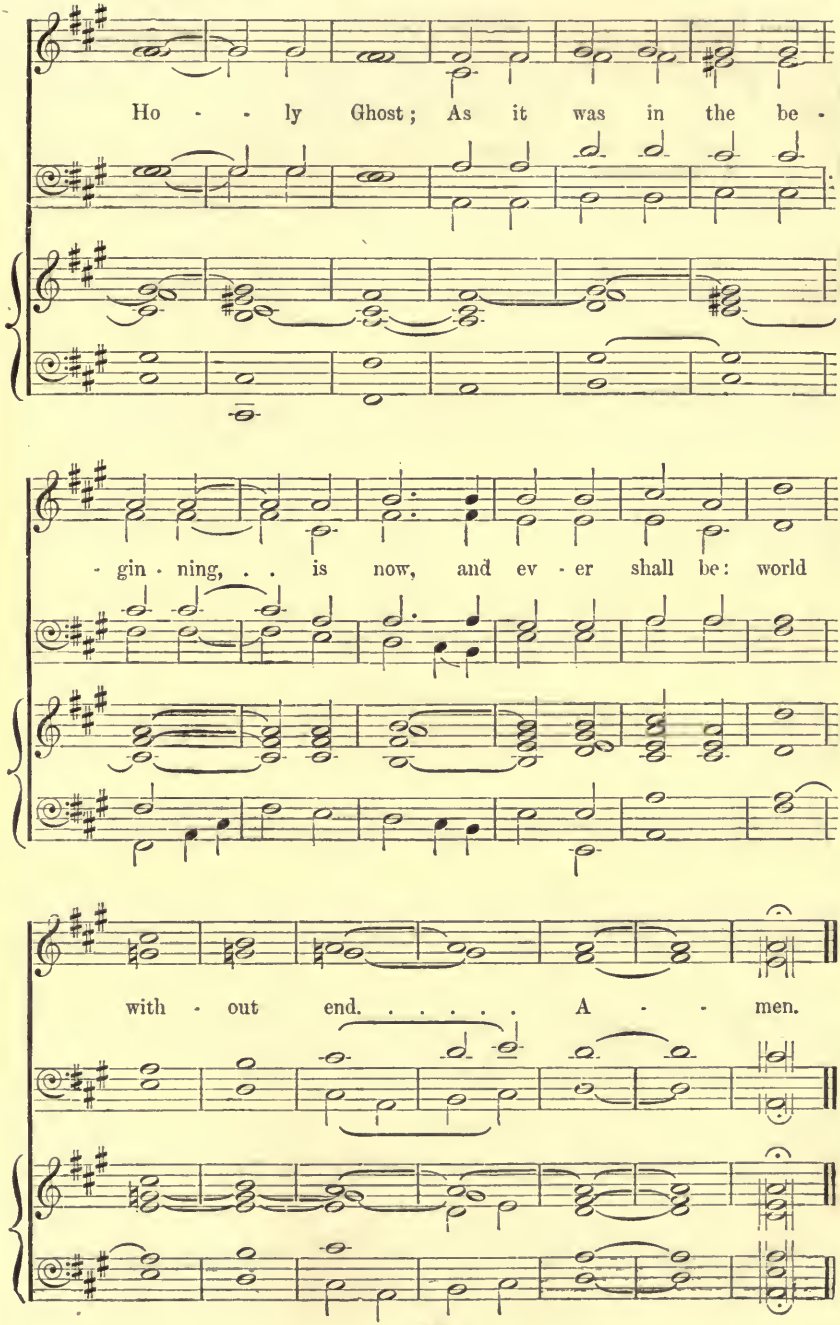
Ho - - ly Ghost; As it was in the be -
- gin - ning, . . is now, and ev - er shall be: world
with - out end. . . . . A - - men.

113 Blessed be the Lord God of Israel.

Luke i. 68—79. (BENEDICTUS.)

A. W. MARCHANT.

Allegro moderato.

ALL THE VOICES IN UNISON.

p Bless - ed be the Lord God of Is - ra - el, for He hath vis - it - ed and re - deem - ed His peo - ple; And hath rais - ed up a might - y sal - va - tion for us, in the house of His ser - vant Da - vid; As He spake by the mouth of His ho - ly

cres - - - - - *cen* - - - - - *do* . . . *sempre* . . . *al* . . . *f* *dim.* *mf* *cres.*

Copyright, 1891, by Novello, Ewer and Co.

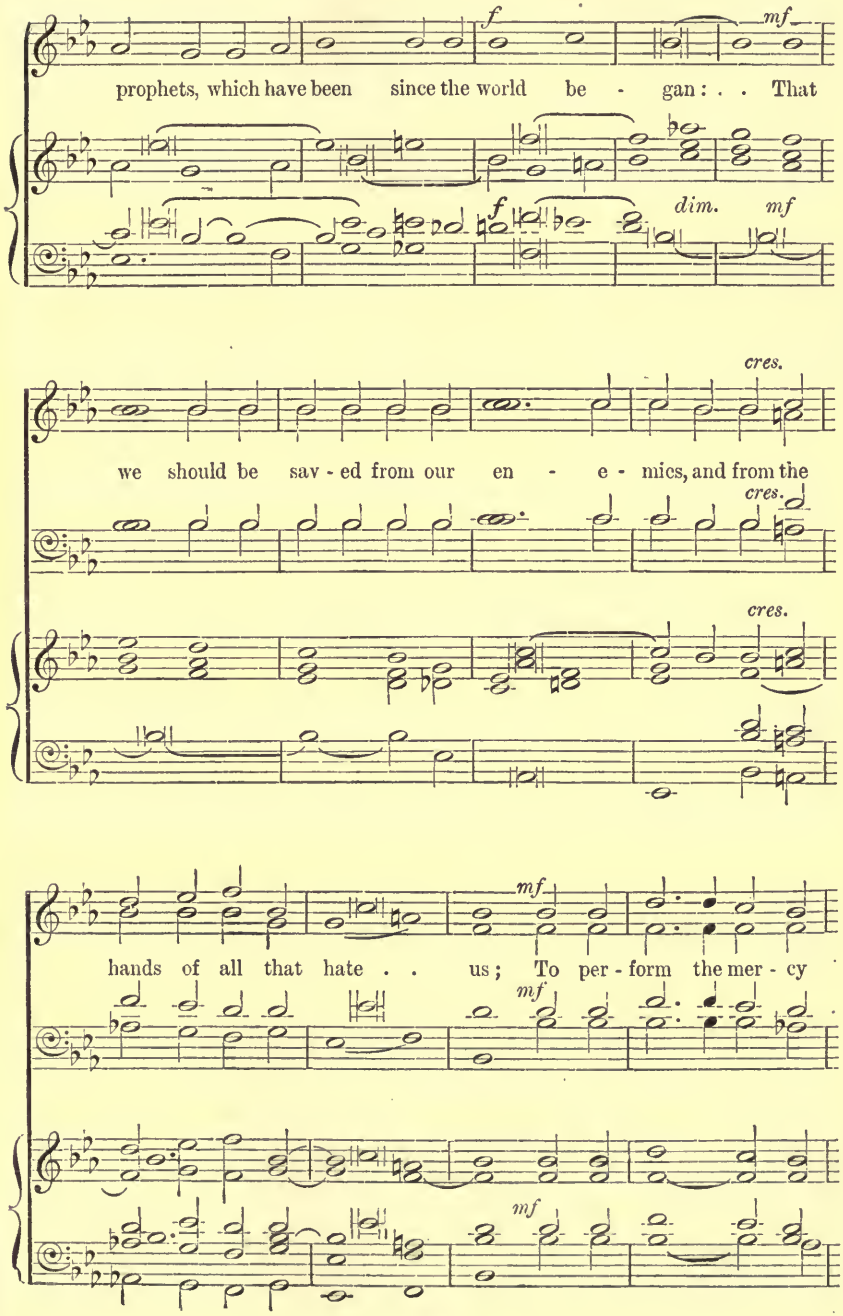
f
mf
prophets, which have been since the world be - gan: . . That
f
dim.
mf
cres.
we should be sav - ed from our en - e - mies, and from the
cres.
cres.
mf
hands of all that hate . . us; To per - form the mer - cy
mf
mf

prom - is - ed to our fore - fa - thers, and to re - mem - ber His

mf *cres*

ho - ly cov - en - ant; To per-form the oath which He sware to our fore-

mf *cres.*

mf *cres.*

f

- fa - ther A - braham, that He would give . . . us, . .

f

f

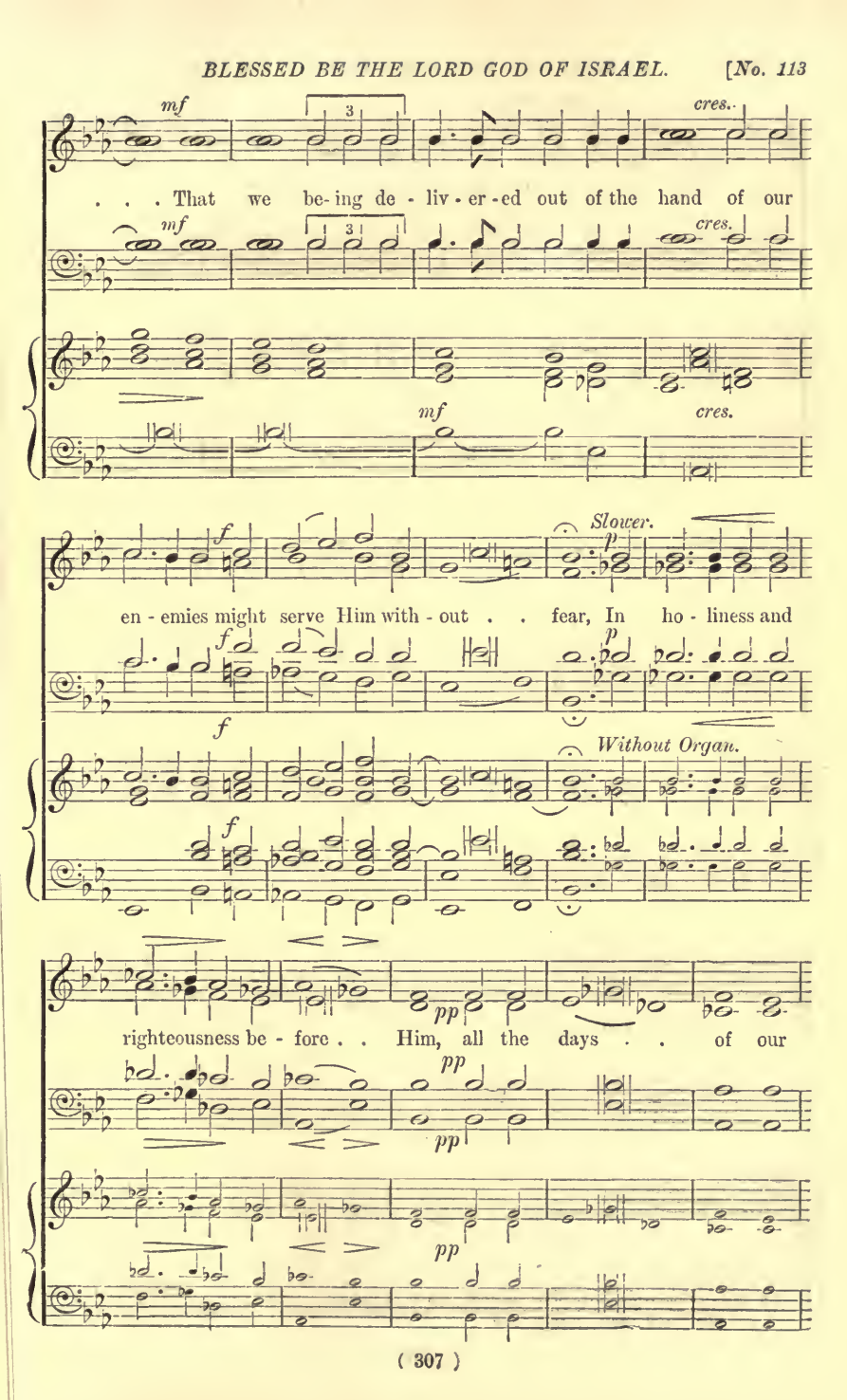
mf
cres.
. . . That we be-ing de - liv - er - ed out of the hand of our
mf
cres.
mf
cres.
f
Slower.
p
en - emies might serve Him with - out . . fear, In ho - liness and
f
p
f
Without Organ.
f
pp
righteousness be - fore . . Him, all the days . . of our
pp
pp
pp

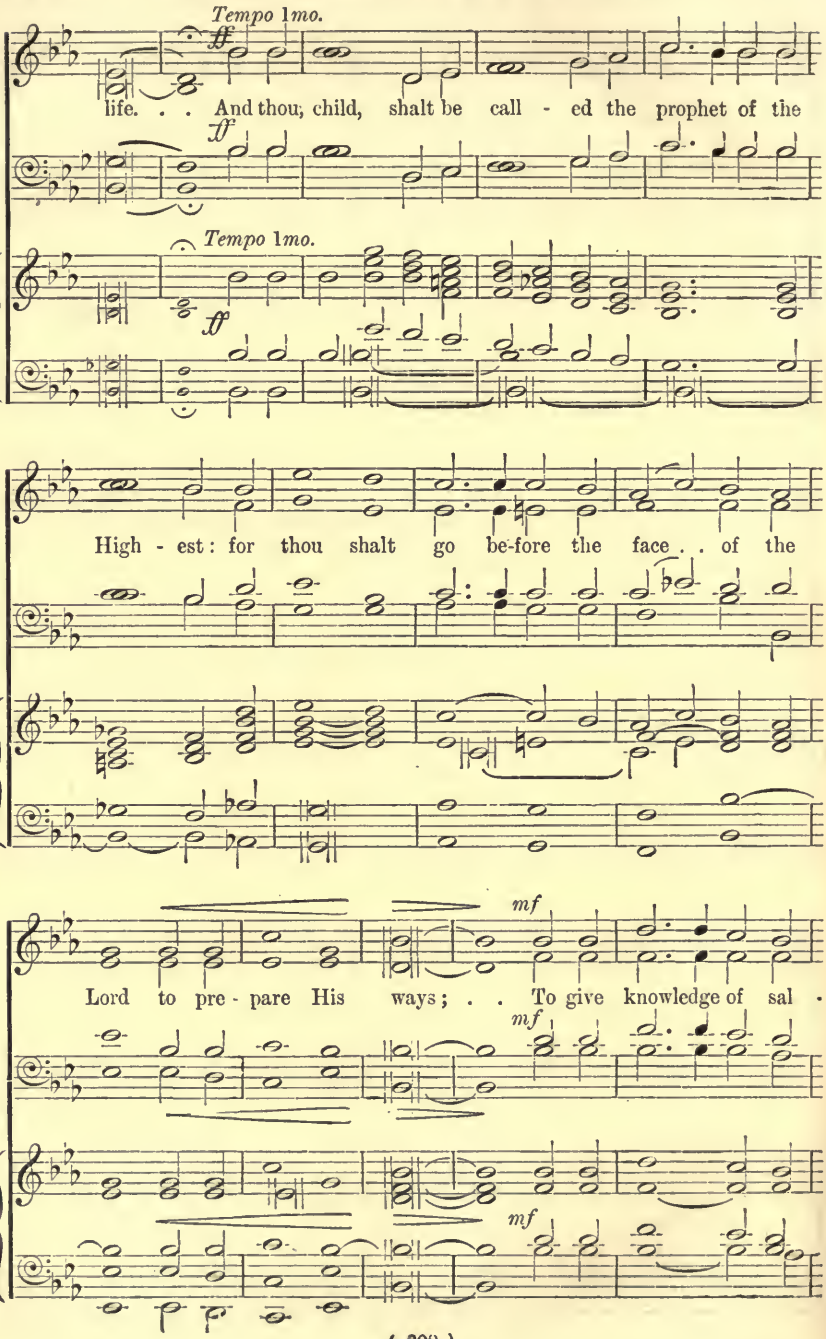
Tempo 1mo.
ff
life. . . And thou, child, shalt be call - ed the prophet of the
ff
Tempo 1mo.
ff
High - est: for thou shalt go be-fore the face . . of the
mf
Lord to pre - pare His ways; . . To give knowledge of sal -
mf
mf

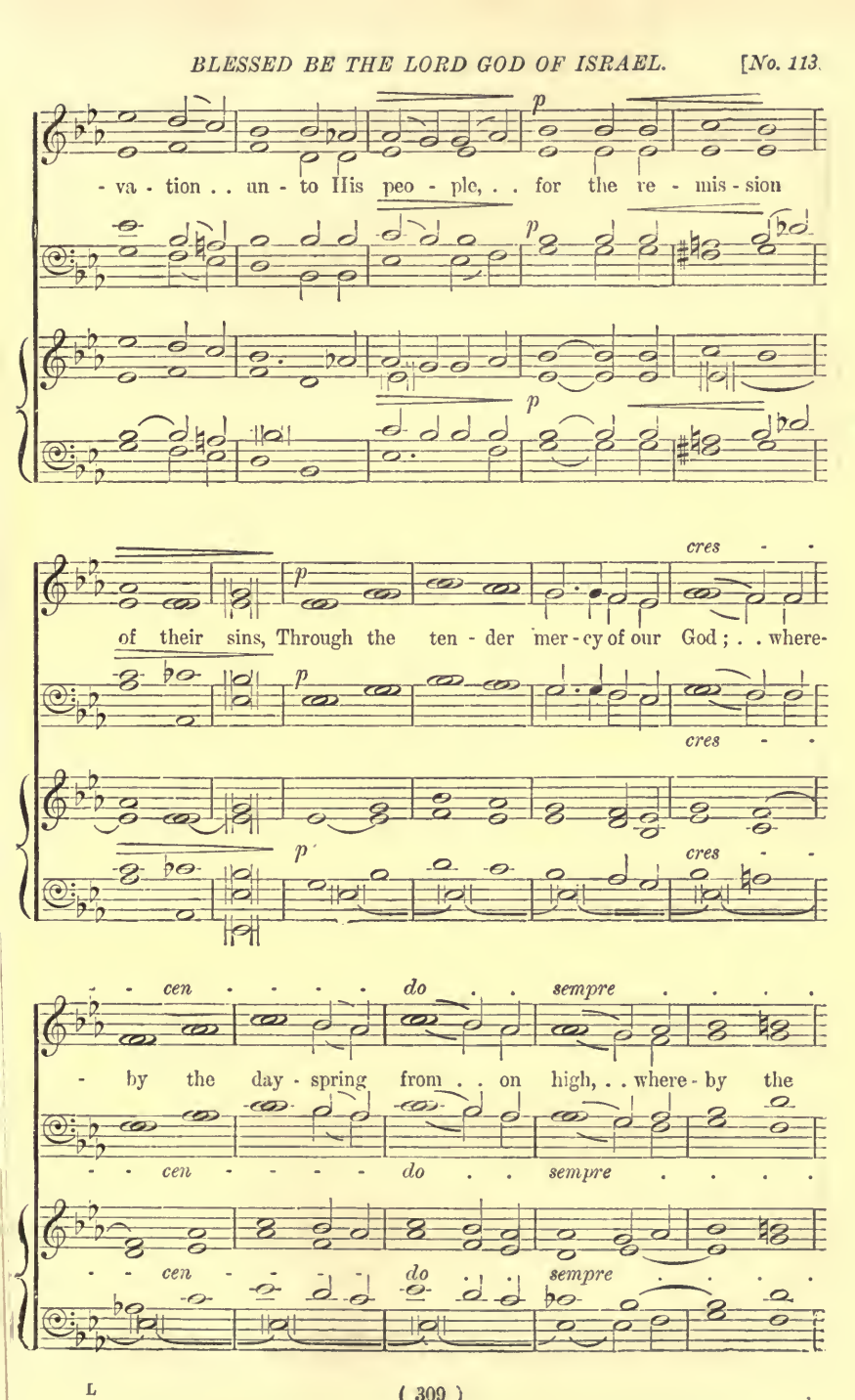
p
- va - tion . . un - to His peo - ple, . . for the re - mis - sion
p
p
p
cres - -
of their sins, Through the ten - der mer - cy of our God ; . . where-
p
cres - -
p
cres - -
- - cen - - - - do . . sempre . . . .
- by the day - spring from . . on high, . . where - by the
- - cen - - - - do . . sempre . . . .
- - cen - - - - do . . sempre . . . .

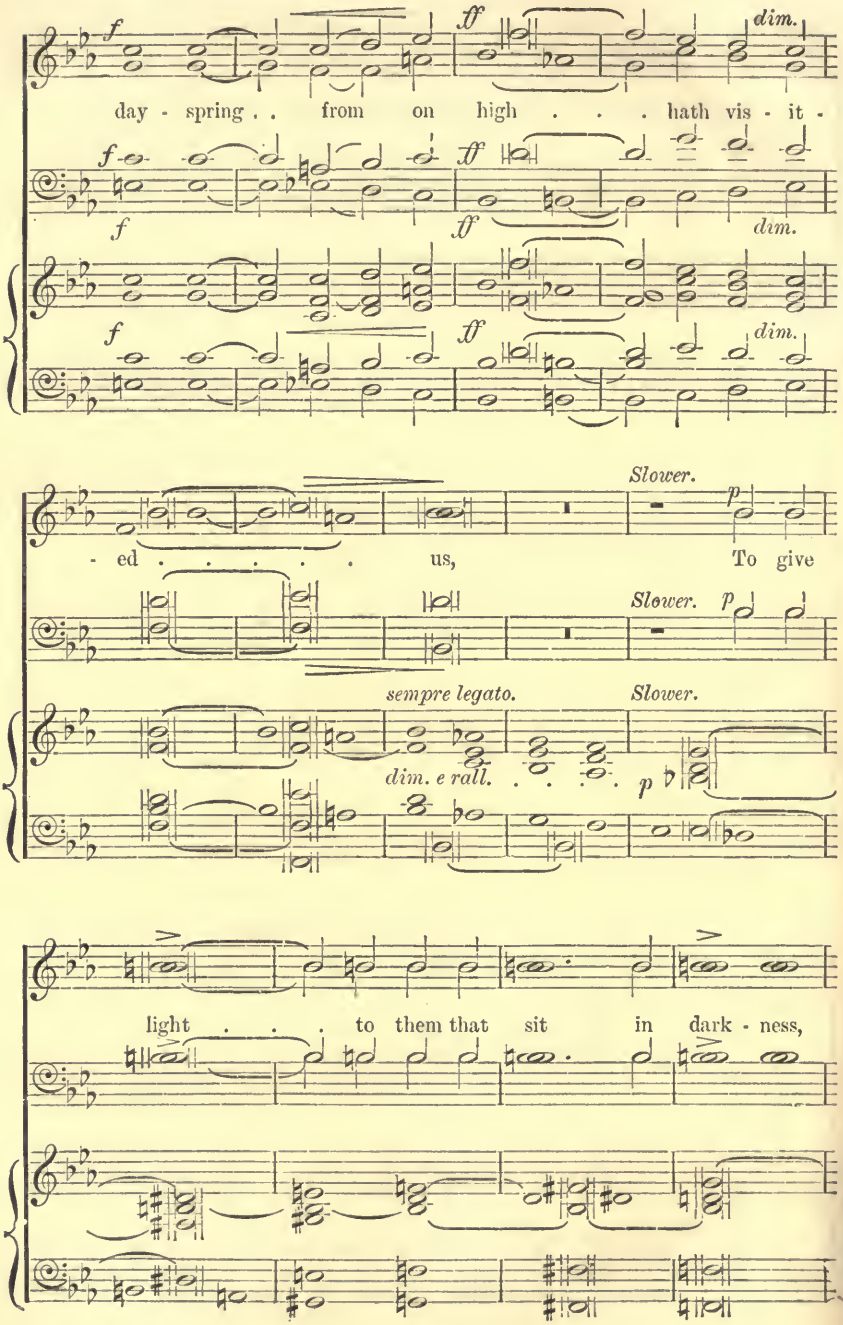
f
ff
dim.
day - spring . . from on high . . . hath vis - it -
f
ff
dim.
f
ff
dim.
Slower.
p
- ed . . . . . us, To give
Slower.
p
sempre legato.
Slower.
dim. e rall.
p
light . . . to them that sit in dark - ness,

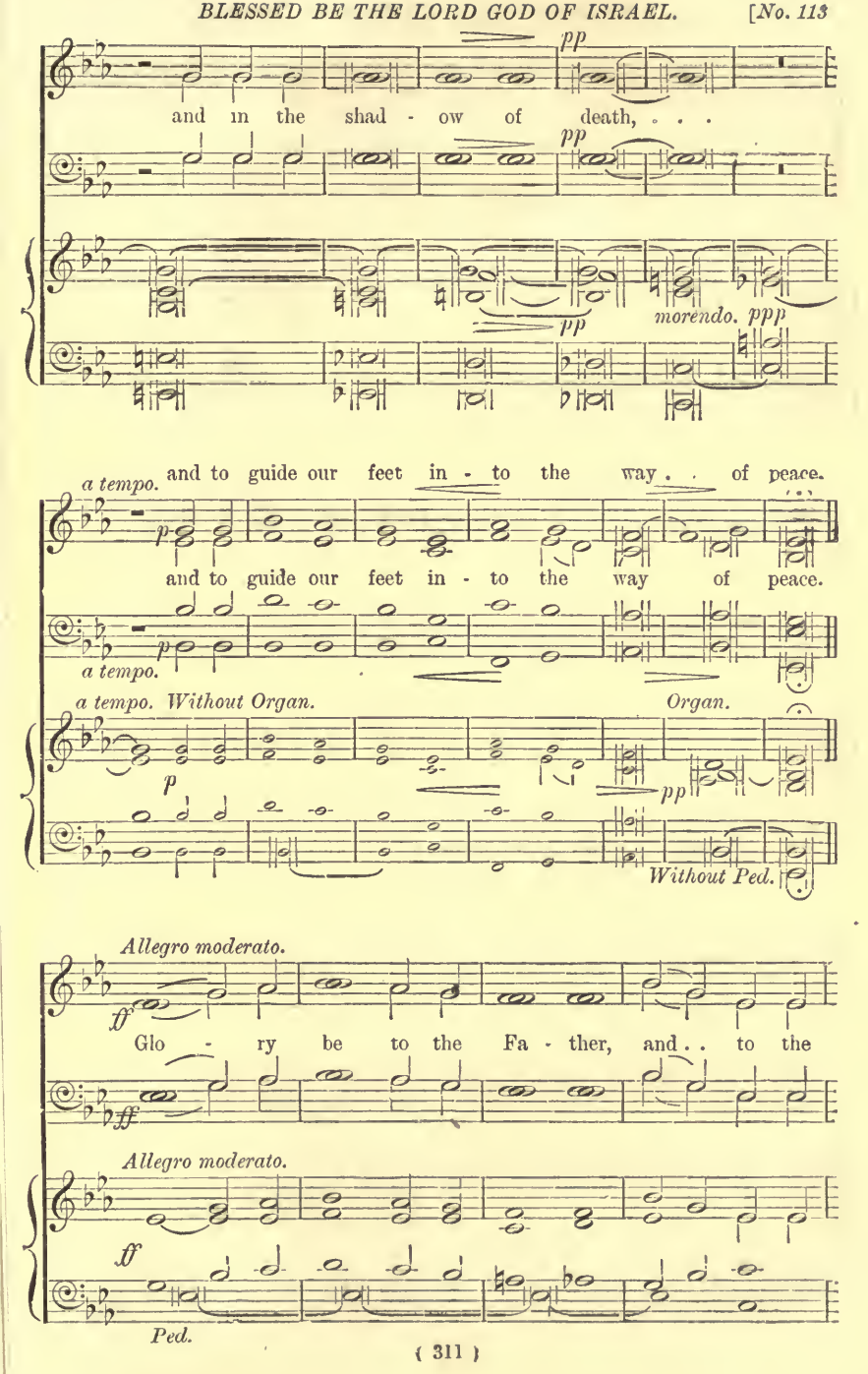
pp
and in the shad - ow of death, . . .
pp
pp
morendo. ppp
a tempo.
and to guide our feet in - to the way . . of peace.
p
and to guide our feet in - to the way of peace.
p
a tempo.
a tempo. Without Organ.
Organ.
p
pp
Without Ped.
Allegro moderato.
ff
Glo - ry be to the Fa - ther, and . . to the
ff
Allegro moderato.
ff
Ped.

Son, and to the Ho - ly Ghost; As it was in the be -

- gin - ning, is now, and ev - er shall be: world with - out . .

rall.

end. A - - men, A - - men, A - men.

rall.

rall.

114 Behold, I bring you good tidings.

Luke ii. 10, 11. J. Goss.

Allegro. (♩ = 104.)

f Behold, behold, I bring you good tidings, I bring you good

f

tidings of great joy, . . which shall be to all peo - ple.

Be - hold, . . . I bring you good tid - ings, I

Be - hold, I bring you good tidings, I bring you good tidings of

bring you good tidings, I bring you good tidings, I bring you good tidings of

great . . joy, I bring you good tidings of great . . . .

great . . joy, . . .

great joy, I bring you good tidings, I bring you good tidings of

great joy, which shall be, shall be to all people, all peo - -

. . . . . joy, which shall be to all people, all peo - .

great . . joy,

- ple.

TENORS AND BASSES. *f*

For un - to you is born this day . . . in the

mf

ci - ty of David a Sav - iour, which is Christ the Lord, For

f

un - to you is born this day . . . in the ci - ty of

un - to you.. is born this day in the ci - ty, the ci - ty of

un - to you.. is born this day in the ci - ty, the ci - ty of

David a Sav - iour, a Sav - iour, a

which is Christ, a Sav - iour, which is Christ, .

Saviour, which is Christ, a Sav - iour, which is Christ the
which is Christ, . .

which is Christ, a Sav - iour, which is Christ,

. . . which is Christ the Lord.

Lord, is Christ . . the Lord.
. . . which is Christ the Lord.

is Christ the Lord.

f
Behold, I bring you good tidings, I bring you good tidings of
f

For un - to great joy, which shall be to all peo-ple. For un - to you is born this day, this day in the ci - ty of Da - - vid, For un - to you is born this day in the ci - ty, the ci - ty of Da - - vid, For un - to you is born this day . in the ci - ty, in the day, For un - to you is born this day . . . in the ci - ty, the ci - ty of Da - vid a Sav - iour, which is Christ, . . a Christ, a Saviour, which is Christ . . the . . Lord. . .

Più lento.

115 Let us now go even unto Bethlehem.

Luke ii. 15, 10, 11. J. L. Hatton.

Andante. *Quasi recit.* *p*

Let us now go ev - en un- to Beth- lehem, and

p

Andante.

p e sostenuto.

a tempo.

see this thing which is come to pass, which the Lord hath made known, which the

which the Lord hath made

a tempo.

Lord hath made known, which the Lord hath made known,

known, which the Lord hath made known,

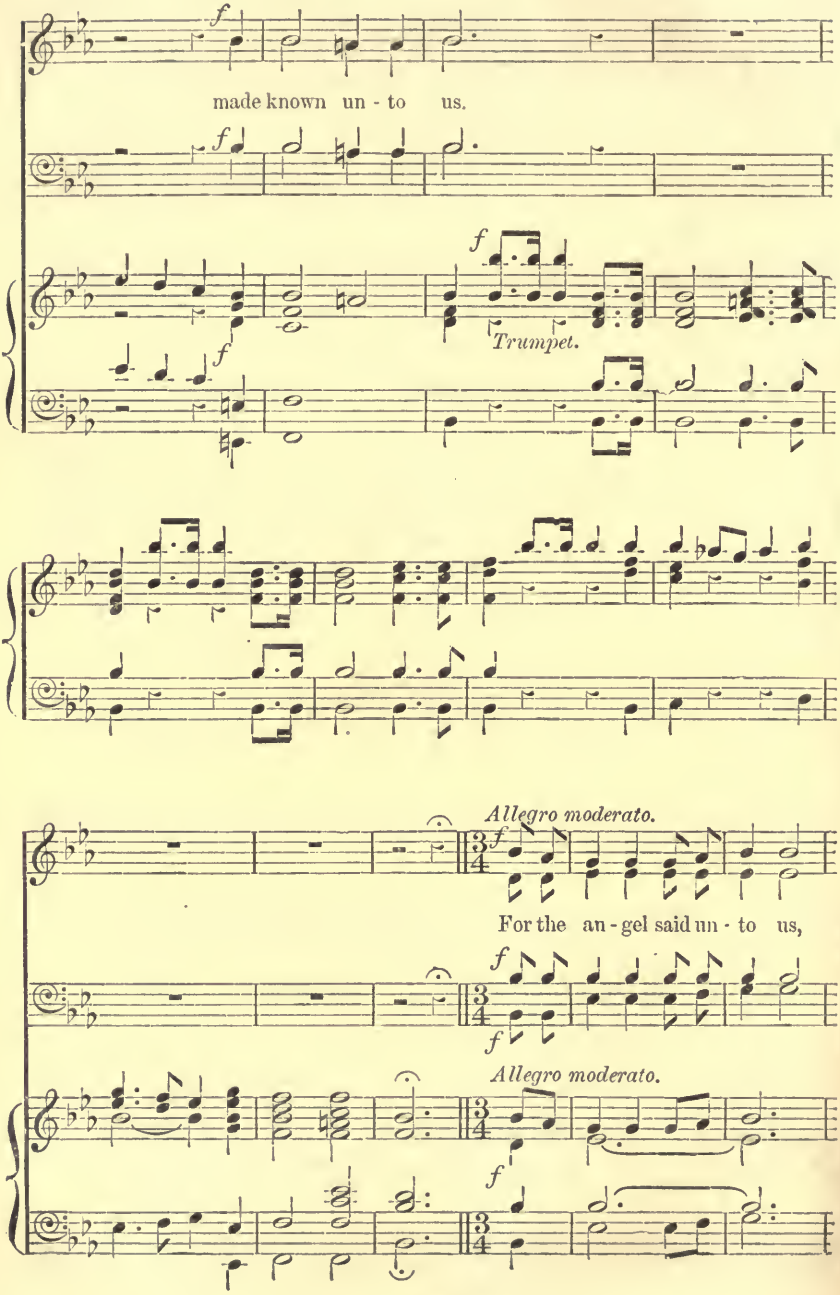
f
made known un - to us.
f
f
Trumpet.
f
Allegro moderato.
f
For the an - gel said un - to us,
f
f
Allegro moderato.
f

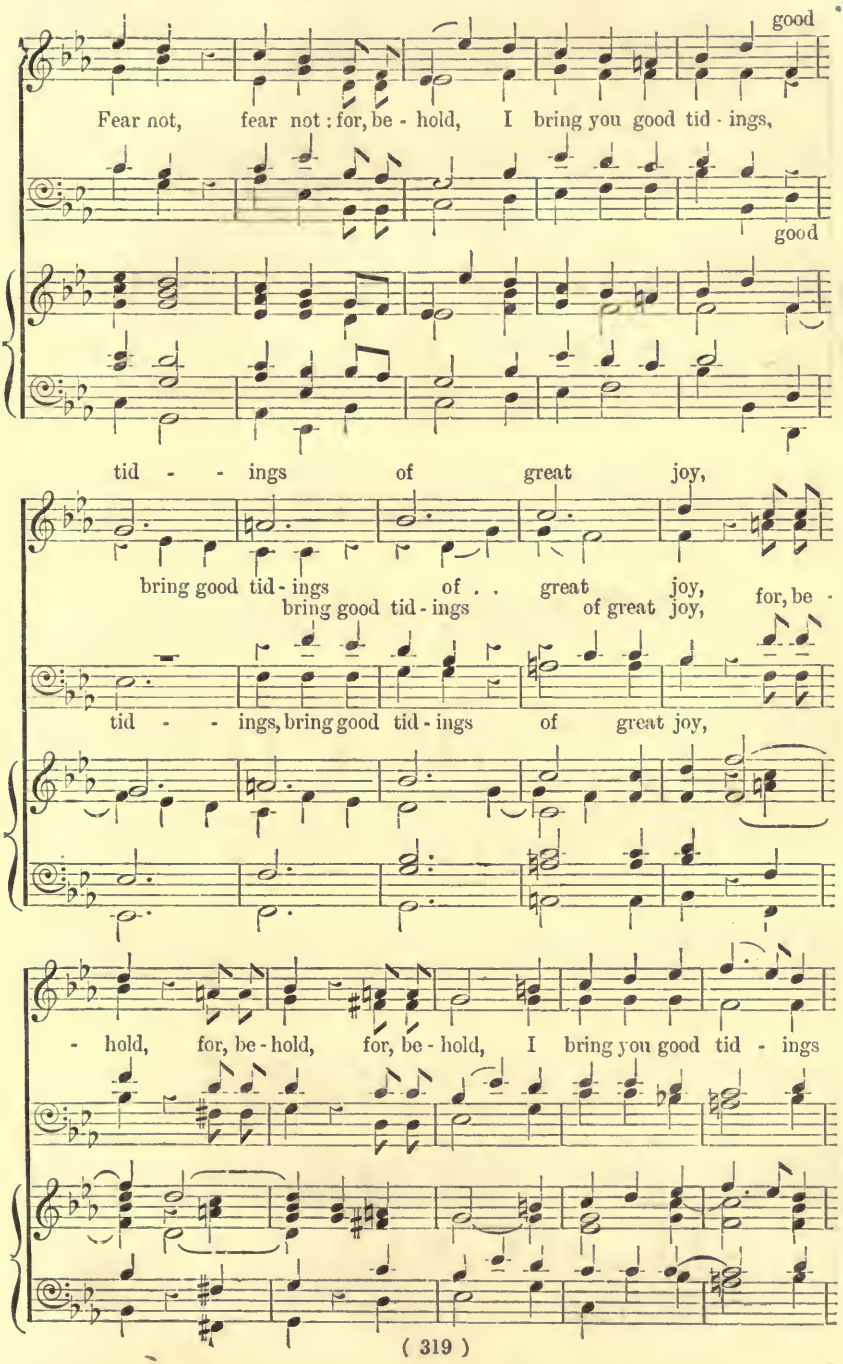
good
Fear not, fear not: for, be - hold, I bring you good tid - ings,
good
tid - - ings of great joy,
bring good tid - ings of . . great joy,
bring good tid - ings of great joy, for, be -
tid - - ings, bring good tid - ings of great joy,
- hold, for, be - hold, for, be - hold, I bring you good tid - ings

of great joy.

Trumpet.

Without Pedal.

ff

For un-to you is born this day in the ci-ty of Da-vid

ff

(Trump.)

ff

Ped.

pp

a Sav-iour

pp

Without Organ.

Without Pedal.

Ped.

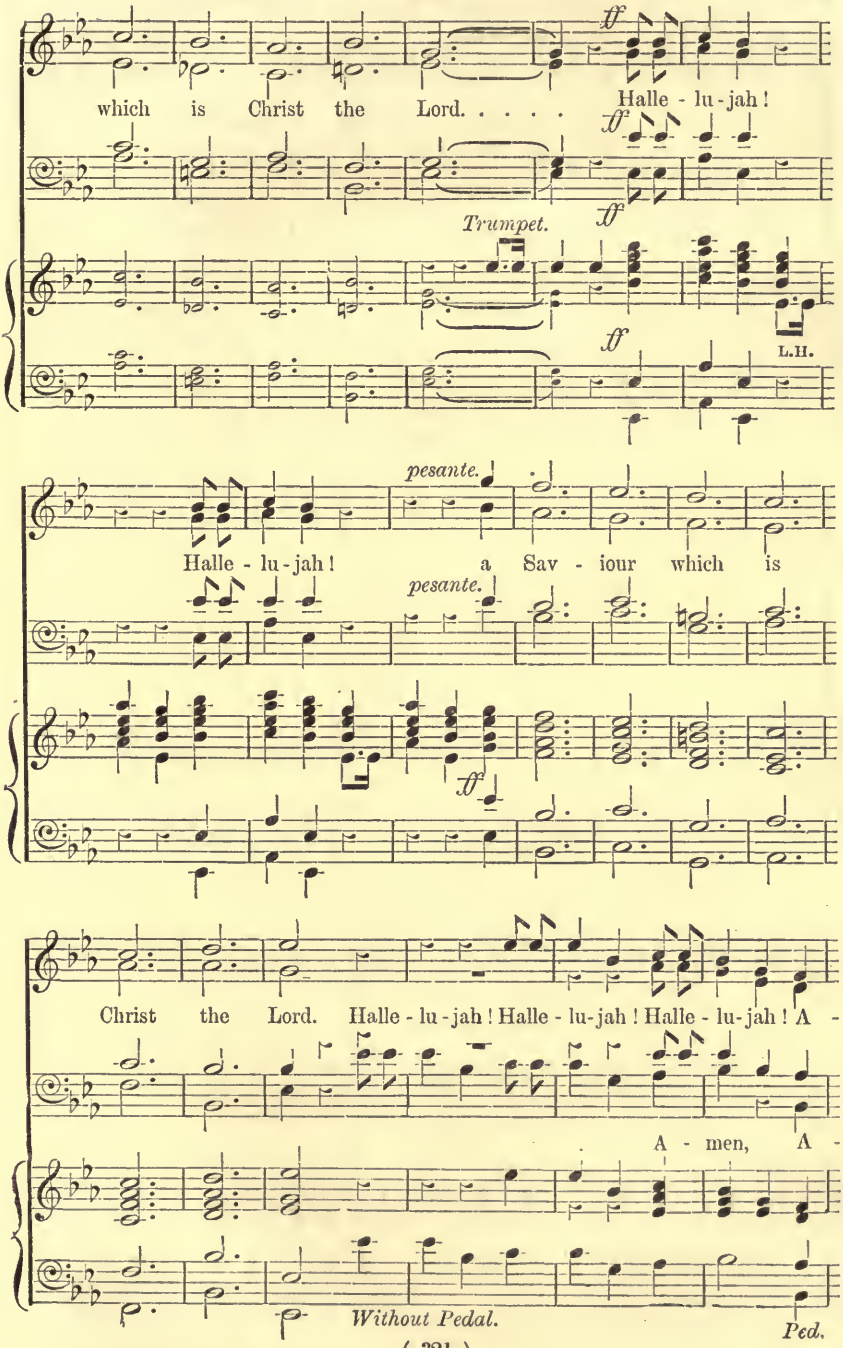
ff
which is Christ the Lord. . . . . Halle - lu - jah!
ff
Trumpet.
ff
ff
L.H.
pesante.
Halle - lu - jah! a Sav - iour which is
pesante.
ff
Christ the Lord. Halle - lu - jah! Halle - lu - jah! Halle - lu - jah! A -
A - men, A -
Without Pedal.
Ped.

- men, A - men, A - men, A - men, A - men, Hal-le - lu - jah!

- men, Hal-le - lu - jah! A - men, Hal-le - lu - jah! A - men, Hal-le - lu - jah!

Hal - - le - lu - jah! Hal - le -

. . . A - - men, A - - - - men, A - - - -

A - men, Hal - le - lu - jah! A - men, Hal - le - lu - jah! A -

- lu - jah! Hal - le - lu - jah! A - - men, A - men,

Hal - le - lu - jah! A - - men, Halle -

- men, Hal-le - lu - jah! A - men, A - - men, Hal - le -

- men, Hal - - - - le - lu - jah! A - - men, Halle - lu - jah! A -

A - - men, Halle - lu-jah! A - men, A - men,

ff

- lu-jah! A - men, Hal - le - lu-jah! A - men, A - - -
- lu-jah! A - men, Halle - lu-jah! A - men,

ff

- men, A - men, A - men, A - - men,

ff

- men, A - - - men, Hal-le - lu - jah! Hal-le -

rit. *Adagio.*

- lu - jah! Hal-le - lu - jah! A - men. . . . .

rit. *Adagio.*

rit.

116 Lord, now lettest Thou Thy servant.

(NUNC DIMITTIS.)

Luke ii. 29—32. E. Bunnett.

Slowly. All the Voices in Unison.

p Lord, now lettest Thou Thy

Slowly.

p Sw.

ser - vant de - part . . in peace, in peace, ac - cord-ing to Thy

mf Con moto.

word : . . For mine eyes have seen, have seen Thy sal - va - tion, Which

Con moto.

mf

Thou hast pre - par - ed be - fore the face of all peo - ple; To

f

f

be a light to light - en the Gen - tiles, and to be the

glo - ry of Thy peo-ple Is - ra - el. Glo - ry be to the Fa - ther, and

f

to the Son, . . and to the Ho-ly Ghost; As it was in the be -

rall. *pp*

- gin - ning, is now, and ev - er shall be: world without end. A - men.

rall.

pp

117 Lord, now lettest Thou Thy servant.

(NUNC DIMITTIS.)

Luke ii. 29—32. J. STAINER.

Moderato.

Lord, now let - test Thou Thy ser - vant de - part . . in

Moderato. (♩ = 100.)

peace, ac - cord - ing to Thy . . word: For mine eyes have

cres.

seen Thy sal - va - tion, Which Thou hast pre - pared before the

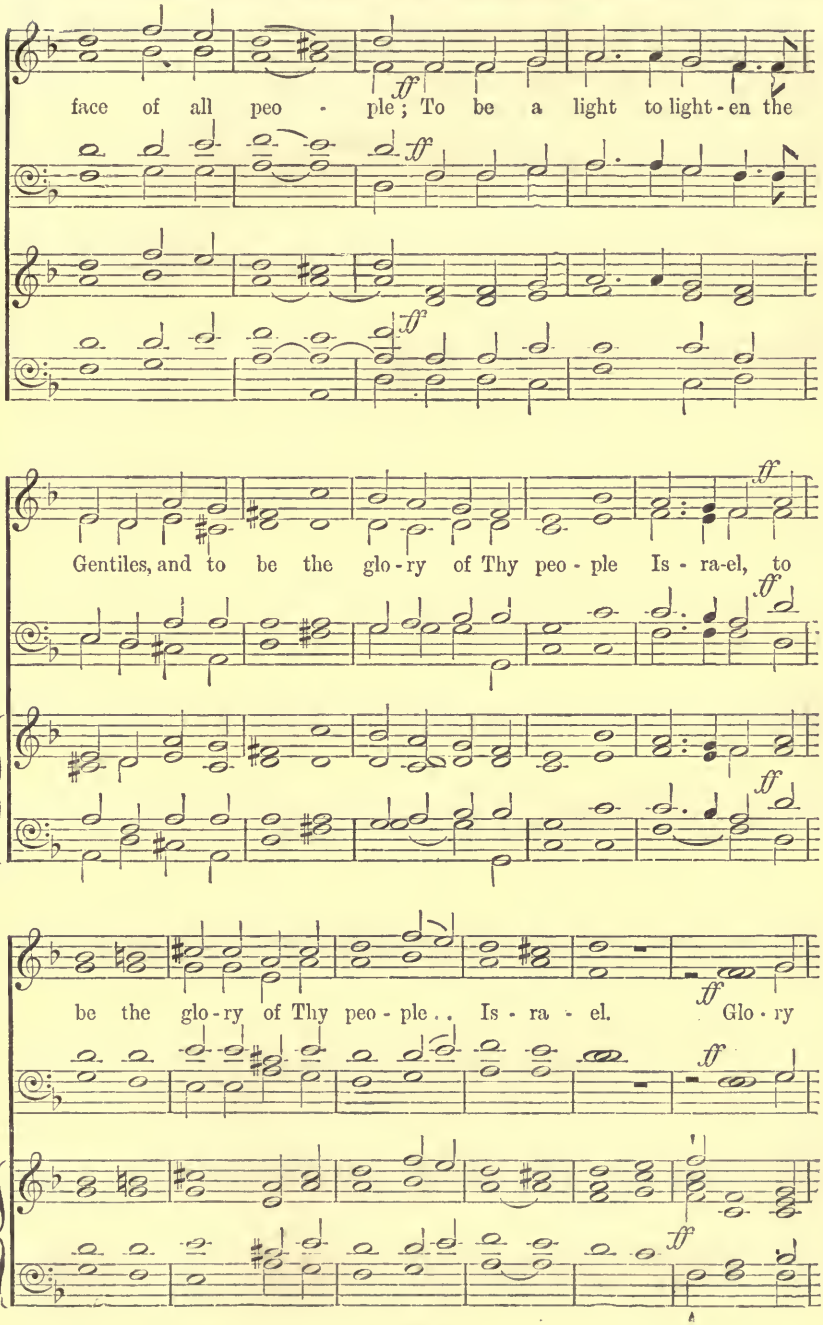
ff
face of all peo - ple; To be a light to light - en the
ff
ff
Gentiles, and to be the glo - ry of Thy peo - ple Is - ra-el, to
ff
ff
be the glo - ry of Thy peo - ple . . Is - ra - el. Glo - ry
ff
ff

ff

be to the Fa - ther, and to . . the Son, and to the

ff

Ho - ly Ghost; As it was in the be - gin - ning, is now, and ev - er

fff Slower.

shall be: world without end. A - men, A - men, A - men.

fff

Slower.

fff

118 Lord, now lettest Thou Thy servant.

Luke ii. 29—32. (NUNC DIMITTIS.) A. S. MARKS.

Slowly.

pp Lord, now lettest Thou Thy

servant de - part in peace, ac - cord - ing to Thy word: . . For mine

cres.

eyes have seen, have seen Thy sal - va - tion, Which Thou hast pre -

UNISON.

f

- par - ed be - fore the face of all peo - ple; To be a

ff *dim.*

light to light - en the Gen - - tiles, and to be the

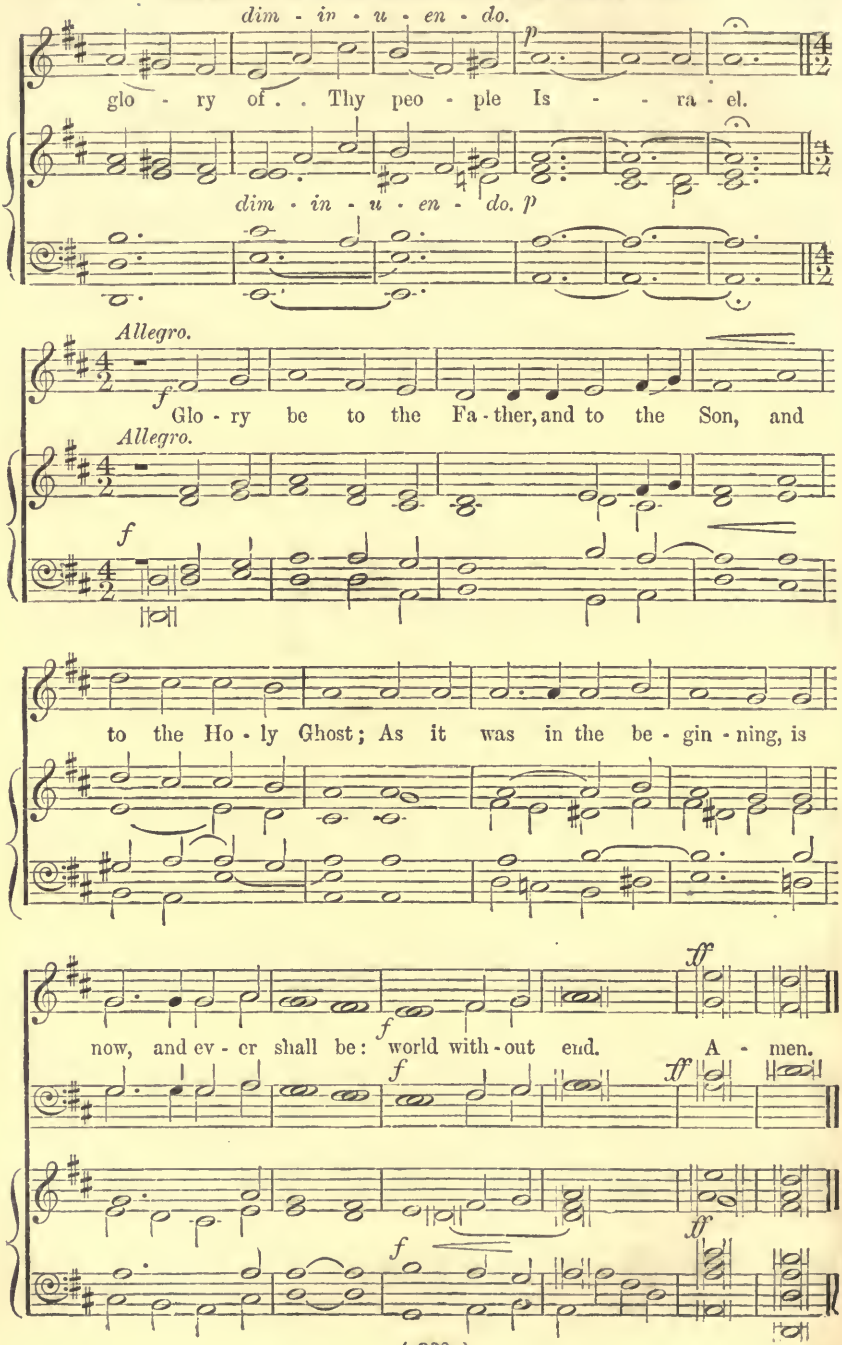
dim - in - u - en - do.
p
glo - ry of . . Thy peo - ple Is - - ra - el.
dim - in - u - en - do. p
Allegro.
f
Glo - ry be to the Fa - ther, and to the Son, and
Allegro.
f
to the Ho - ly Ghost; As it was in the be - gin - ning, is
ff
f
now, and ev - er shall be: world with - out end. A - men.
f
ff
f
ff

119 Let your loins be girded.

Luke xii. 35, 36. G. F. Cobb.

Larghetto. (♩ = 96.)

mf

Let your loins be gird - ed, be

mf

dim.

gird - ed a - bout, and your lamps, your lamps . . .

dim.

cres - - cen - - do.

burn - - ing, let your loins be gird - ed, be

cres - - cen - - do.

f marcato. *ff con forza.*

gird - ed a - bout, and your lamps burn-ing, your lamps

f marcato. *ff con forza.*

mf

burning, let your loins be gird - ed, and your lamps . .

mf

dim.

burning; and be ye . . your - selves, . . be ye . . your -

dim.

poco cres. *p*

- selves like un - to men that look for their lord, that

poco cres. *p*

mf

look for their lord, and be ye . . your - selves like

mf

men, like men that look, that look for their lord.

I will arise.

Luke xv. 18, 19. R. Cecil.

Slowly.

I will a - rise, I will a - rise and go to my Fa -

- ther, and will say un - to Him, Fa - ther, Fa - ther, I have

sinned, have sinned, I have sinned against heaven, and be-fore Thee, and am

no more wor- thy to be call - ed Thy son. I will a - rise,

I will a - rise and go to my Fa - ther, my Fa - ther.

Behold the Lamb of God.

John i. 29. A. E. Grell.

Slowly.

mf

Be-hold the Lamb of God, the Lamb of God, be-hold the Lamb of

mf

God, be-hold the Lamb of God, which tak-eth a-way the

sin of the world, which tak-eth a-way.. the sin of the world. Be-

-hold the Lamb of God be-hold the Lamb, the Lamb of God, which

tak-eth a-way the sin of the world, which tak-eth a-way the

Slower.

sin of the world, which tak - eth a - way the sin of the world.

Slower.

122 God so loved the world.

John iii. 16, 17. J. STAINER.

Andante ma non lento. (♩ = 90.)

p God so loved the world, . . God so loved the

cres.

mf world, . . that He gave His on - ly be - got - ten Son, that

that

mf

p who - so be - liev - eth, be - liev - eth in Him should not per - ish

p

This Anthem should, if possible, be sung without Accompaniment.

cres. f p

should not per-ish, but have ev - er - last - ing life. For God

cres. f p

cres. mf

sent not His Son in - to the world to con-demn the world, God sent not His

cres. mf

Son in - to the world to con-demn the world; but that the world through

p p

Him might be sav - ed. God so loved the world, . .

pp pp

cres.

God so loved the world, . . that He gave His on-ly be - got - ten

that

cres.

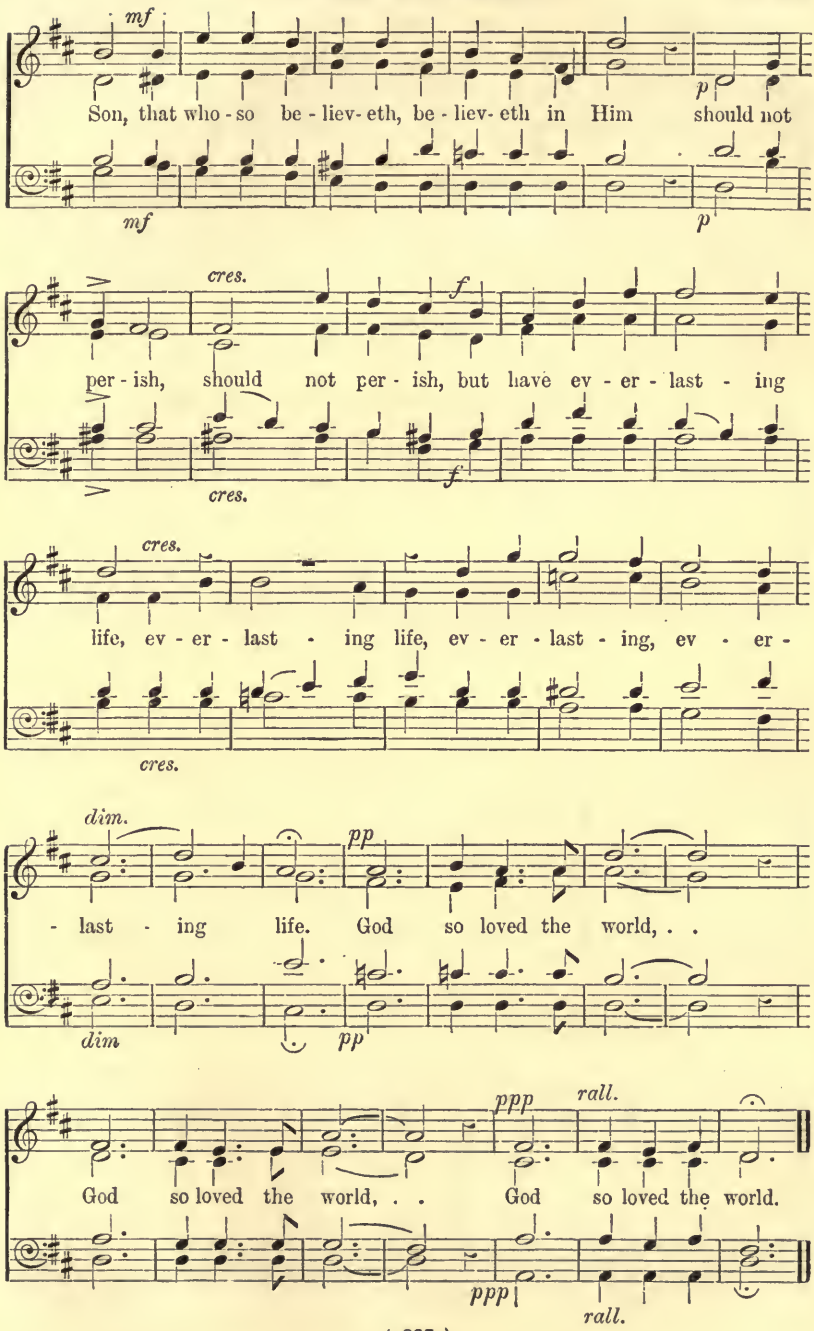
mf
Son, that who - so be - liev - eth, be - liev - eth in Him should not
mf
p
cres.
f
per - ish, should not per - ish, but have ev - er - last - ing
cres.
f
cres.
life, ev - er - last - ing life, ev - er - last - ing, ev - er -
cres.
dim.
pp
- last - ing life. God so loved the world, . .
dim
pp
ppp
rall.
God so loved the world, . . God so loved the world.
ppp
rall.

God is a Spirit.

John iv. 23, 24. H. Smart.

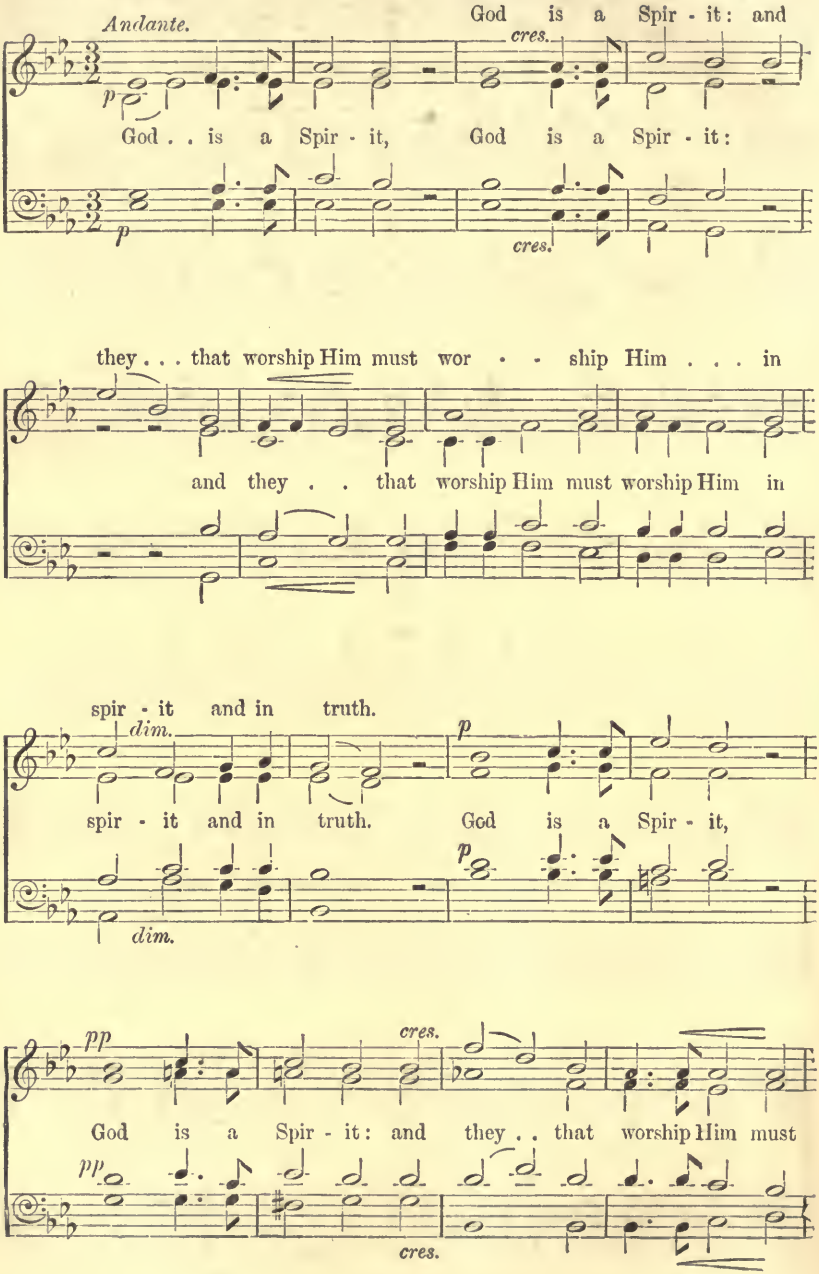

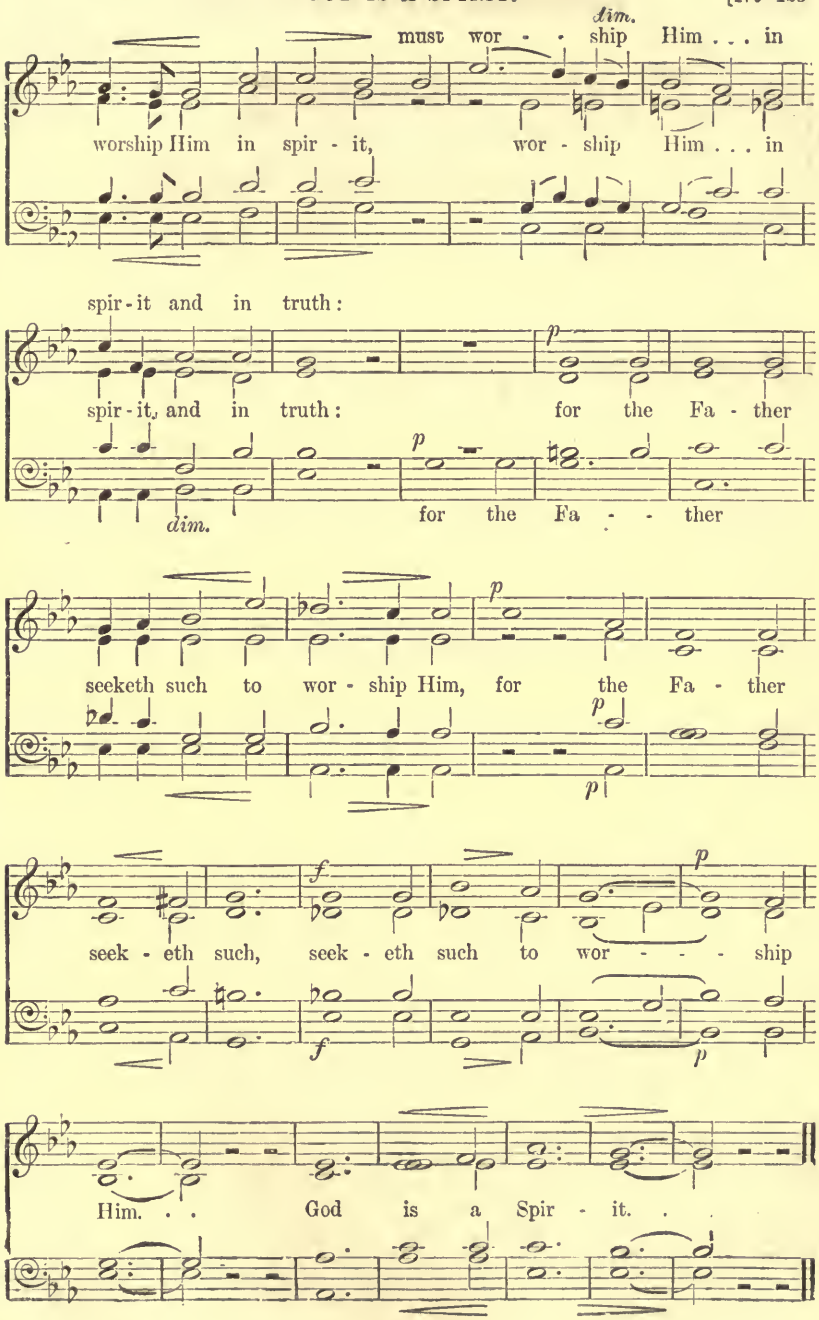
dim.
must wor - - ship Him . . . in
worship Him in spir - it, wor - ship Him . . . in
spir - it and in truth:
p
spir - it, and in truth: for the Fa - ther
p
dim.
for the Fa - - ther
p
seeketh such to wor - ship Him, for the Fa - ther
p
p
f
p
seek - eth such, seek - eth such to wor - - - ship
f
p
Him. . God is a Spir - it. .

Jesus said unto the people.

John vi. 33—35.

J. Stainer.

Andante.

Sw.

Ped.

p

mf

Je - sus said un - to the peo - ple, The

bread of God is He which com - eth down from heaven, and

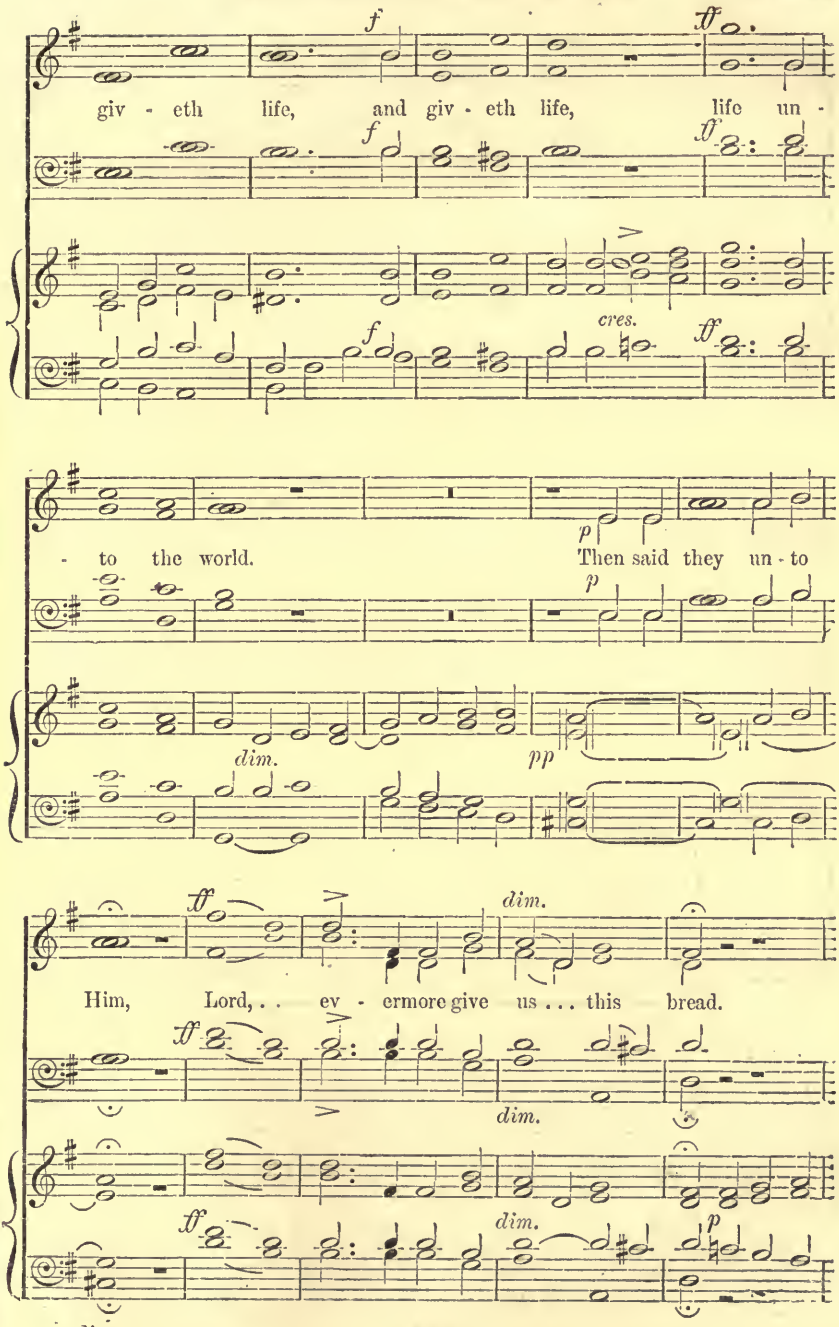
f
ff
giv - eth life, and giv - eth life, life un -
cres.
p
- to the world. Then said they un - to
dim.
pp
Him, Lord, . . ev - ermore give us . . . this bread.
dim.
M

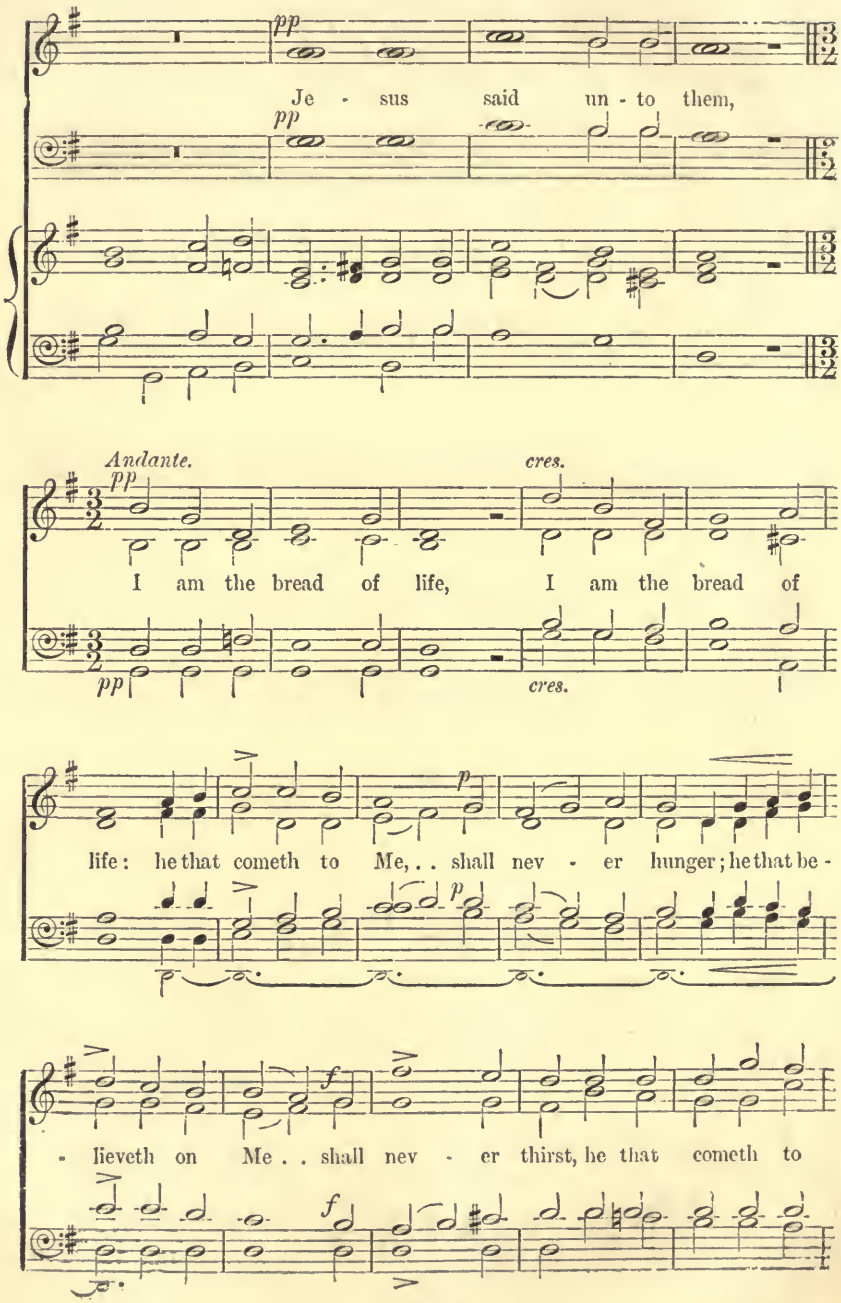
pp
Je - sus said un - to them,
pp
Andante.
pp
cres.
I am the bread of life, I am the bread of
pp
cres.
p
life: he that cometh to Me, . . shall nev - er hunger; he that be -
p
f
- lieveth on Me . . shall nev - er thirst, he that cometh to
f

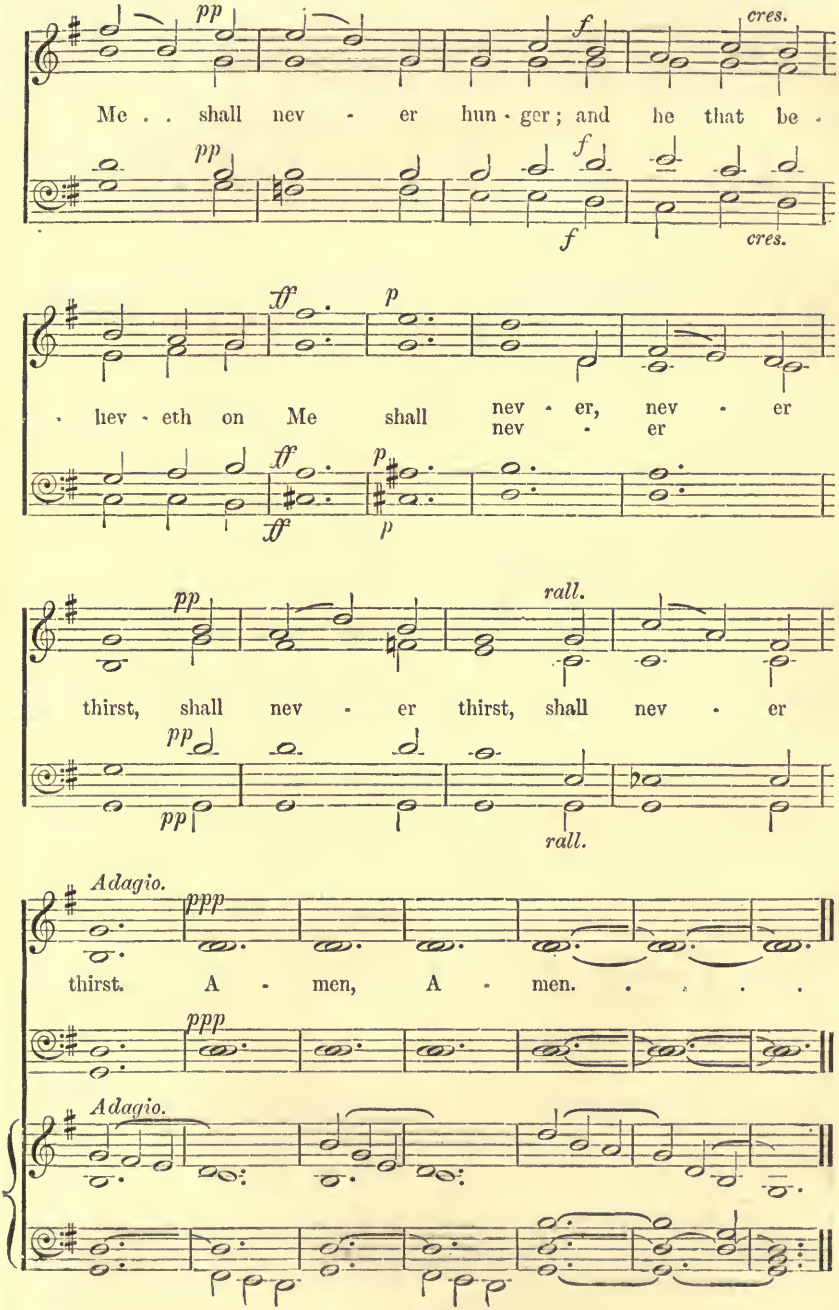
pp
f
cres.
Me . . shall nev - er hun - ger; and he that be -
pp
f
f
cres.
ff
p
- lev - eth on Me shall nev - er, nev - er
nev - er
ff
p
ff
p
pp
rall.
thirst, shall nev - er thirst, shall nev - er
pp
pp
rall.
Adagio.
ppp
thirst. A - men, A - men. . . . .
ppp
Adagio.

125 If ye love Me.

John xiv. 15—17, 26, 27. H. J. Gauntlett.

Andantino. *p* *cres.*

If ye love Me, keep ye My com-mandments, keep ye My com-

p *cres.*

p *pp*

- - mandments, if ye love Me, if ye love . . . Me.

p *pp*

if ye love, ye love Me.

mf

And I will pray the Fa - ther, and He shall give you an-oth - er

mf

Com - fort - er, that He may a - bide with you, with you for

Com - fort - er, that He, ... that He . . . may a -
He . . . may a - bide, . . . may a -

Com - fort - er, that He, ... that He may a - bide with

ev - er, for ev - er; *cres.*

- bide with you for ev - er; ev - en the Spirit of truth; He

He

you . . . for ev - er; *cres*

mf *dim.*

dwelling with you, He shall be in you, He dwelling with you.

mf *dim.*

p

He shall be in you. The Com-fort-er, yea, the Ho-ly

p

Ghost, whom the Fa-ther will send un-to you, He shall teach you, shall

teach you all things, and bring all things to your re-membrance, whatso-ev-er

Peace, peace I leave, . . My

p

I have said, have said un-to you. Peace, My peace I leave with

Peace, . . . My

p

Peace, peace, My peace I .

peace I . . leave with you, *cres.* *dim.*

you, . . . I leave, . . My peace I leave with

peace . . . . . I leave with you, I

cres. *cres.*

leave with you, I leave with you, My peace I . .

p *cres.* *dim.* *f*

you, My peace I give un - to you. Let not your heart be

give My peace to you.

dim. *p* *cres.* *f*

give, My peace I give un - to you.

dim. *f*

troub - led, nei - ther let it be a - fraid. If ye . .

dim. *f*

keep ye, if ye

love Me, keep ye My com - mand - ments,

love . . . . Me, keep ye, keep ye My com - mand - - ments.

dim. *p*

if ye love . . Me, keep ye My . . com - mandments.

keep ye, keep ye My com - mandments.

dim. *p*

if ye love . . Me, keep ye My com - mand - - ments.

126 I will not leave you comfortless.

John xiv. 18—21.

B. Steane.

Andante grazioso. (♪ = 50.)

mf

I will not leave you com - fort - less, I will not

mf

leave you com - fort - less: I will . . come to you. Yet a lit-tle

dim.

while, and the world seeth Me no more, seeth Me no more; but

dim.

A little faster. *cres.* *f* *cres.*

ye . . see Me: be - cause I live, . . ye shall live . . al -

A little faster. *cres.* *f* *cres.*

mf

so. At that day ye shall know that I am in My Fa - ther, and

mf

Copyright, 1897, by Novello, Ewer and Co.

cres. rit. a tempo.

ye in Me, . . and I . . in you. He that hath My com-

cres. rit. a tempo.

he, . . he . . it is that lov - eth

- mandments, and keep-eth them, he, he it is that lov - eth

Me: cres.

Me: and he that lov - eth Me shall be lov - ed by My

cres.

Slowly.

p mf

Fa - ther, and I will love him, . . and will

p mf

pp

man - i - fest My - self . . . to him. A - men. . .
My - self to him.

pp

127 And it shall come to pass in the last days.

Acts ii. 17, 18, 21.

Andante maestoso. (♩ = 60.) M. B. Foster

mf *f* *rit.* *mf a tempo.*

Ped.

mf marcato.

And it shall come to pass in the last days, saith

mf marcato.

cres.

God, I will pour out of my Spirit, will pour out of my Spir - it up - on all

cres.

f

and your sons shall prophesy, . .

flesh: your daugh - ters shall

f

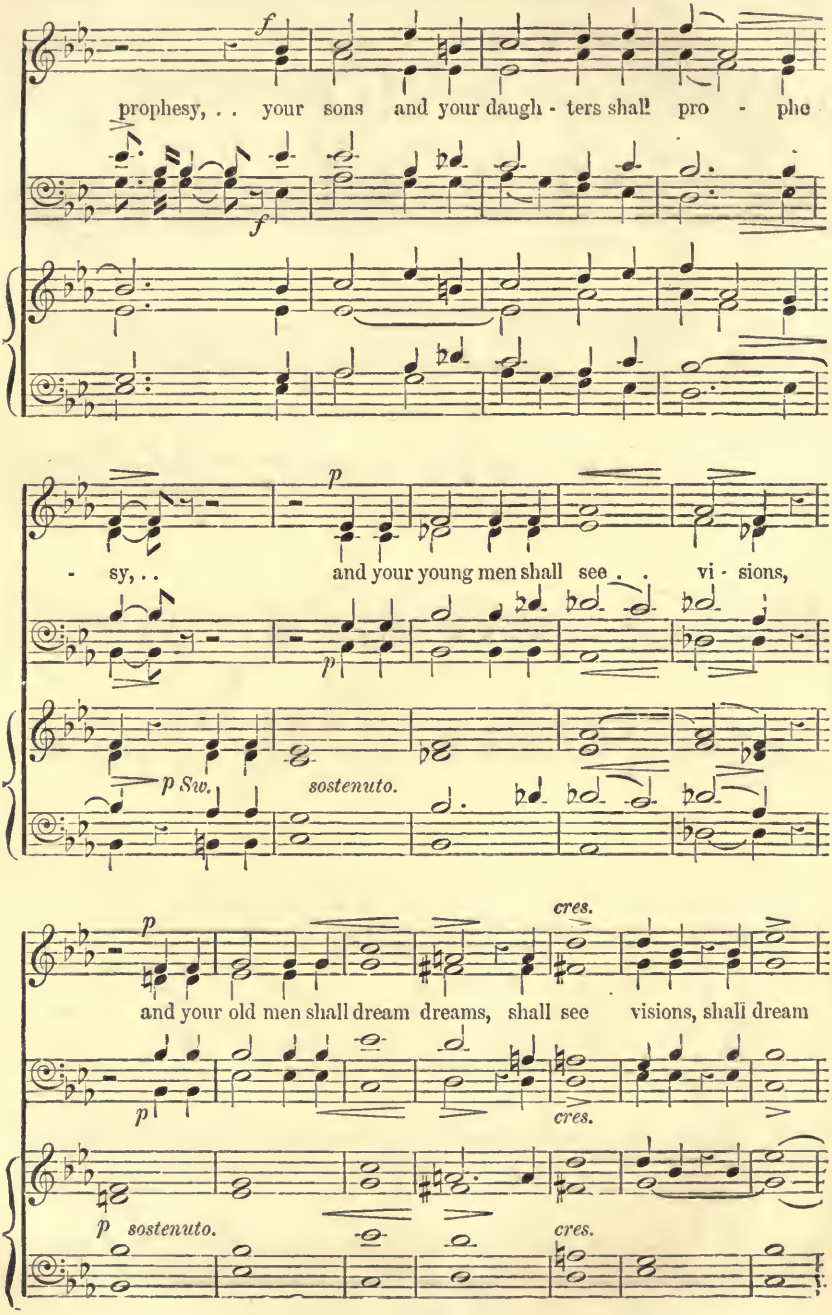
f
prophesy, . . your sons and your daugh - ters shall pro - phe
f
p
- sy, . . and your young men shall see . . vi - sions,
p
p Sw.
sostenuto.
p
cres.
and your old men shall dream dreams, shall see visions, shall dream
p
cres.
p sostenuto.
cres.

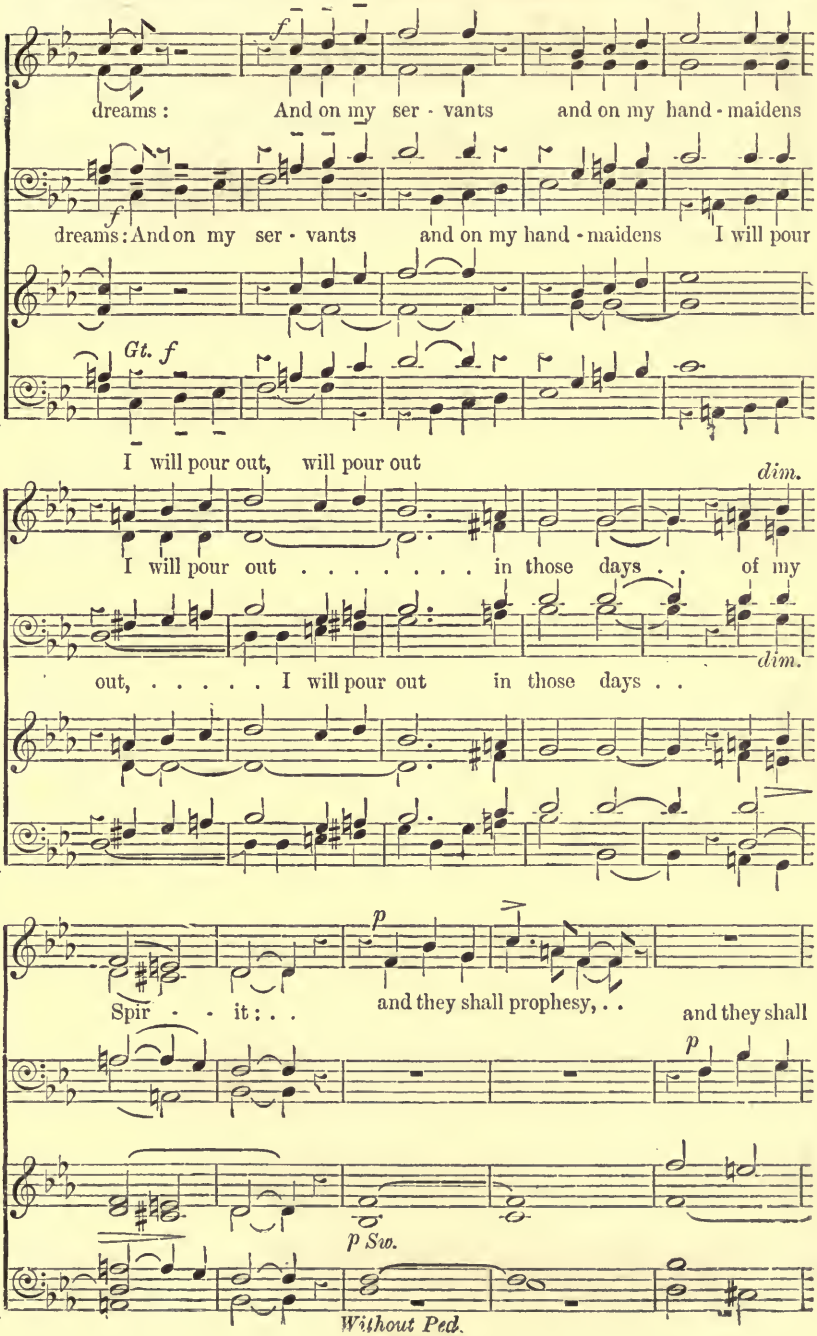
f
dreams : And on my ser - vants and on my hand - maidens
f
dreams : And on my ser - vants and on my hand - maidens I will pour
Gt. f
I will pour out, will pour out
dim.
I will pour out . . . . . in those days . . of my
out, ... I will pour out in those days . .
dim.
p
Spir - - it : . . and they shall prophesy, . . and they shall
p
p Sw.
Without Ped.

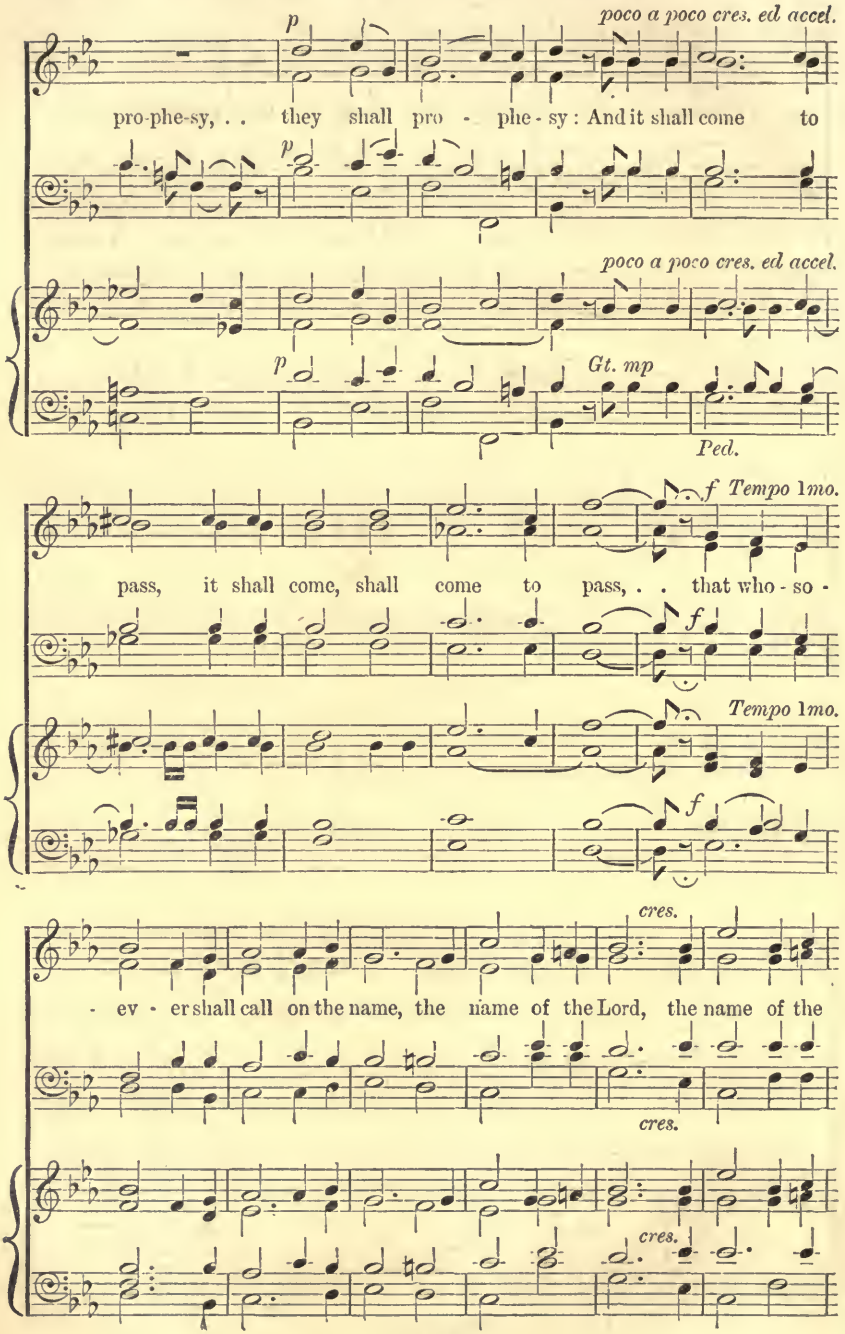
p
poco a poco cres. ed accel.
pro-phe-sy, . . they shall pro - phe - sy: And it shall come to
p
poco a poco cres. ed accel.
p
Gt. mp
Ped.
f Tempo 1mo.
pass, it shall come, shall come to pass, . . that who - so -
f
Tempo 1mo.
f
cres.
- ev - er shall call on the name, the name of the Lord, the name of the
cres.
cres.

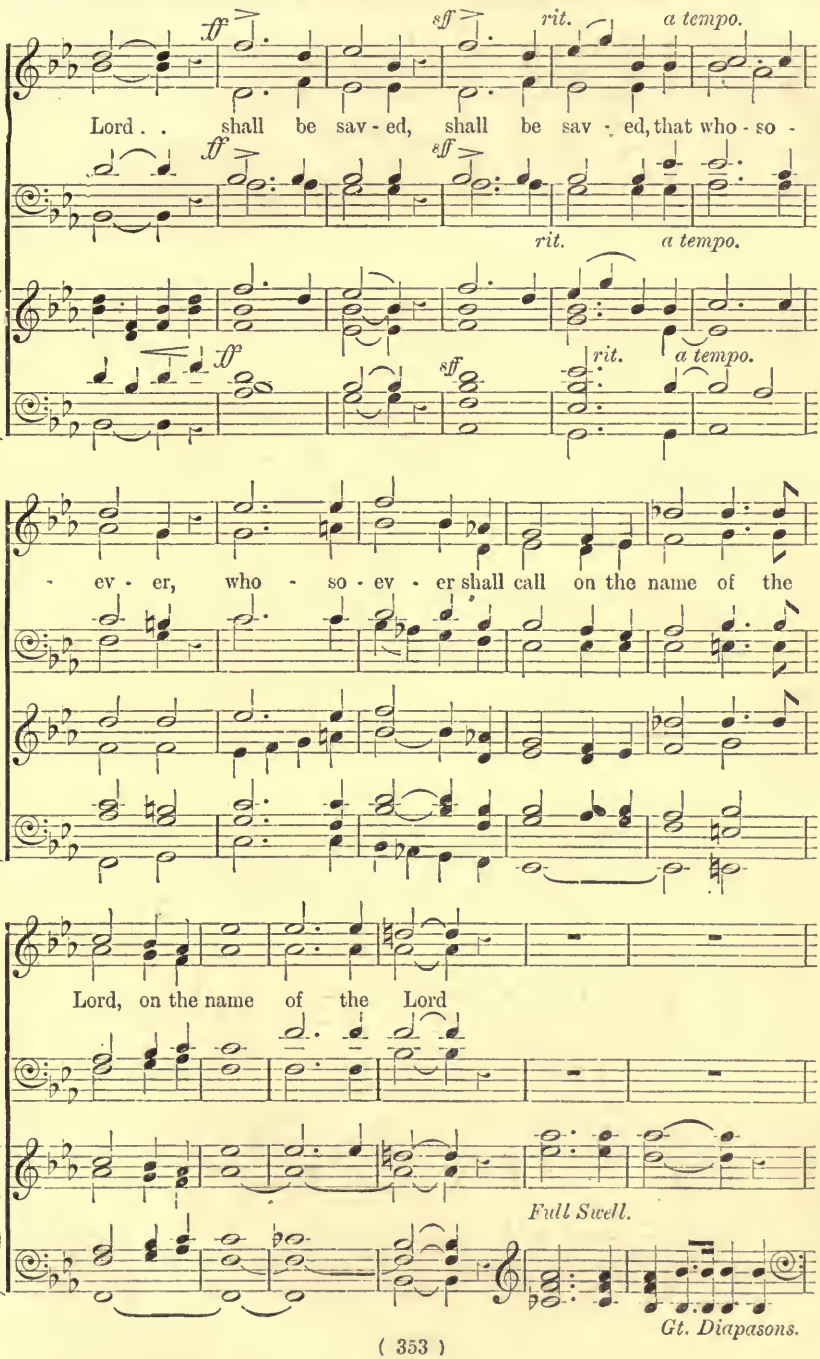
ff
sff
rit.
a tempo.
Lord . . shall be sav - ed, shall be sav - ed, that who - so -
ff
sff
rit.
a tempo.
ff
sff
rit.
a tempo.
- ev - er, who - so - ev - er shall call on the name of the
Lord, on the name of the Lord
Full Swell.
Gt. Diapasons.

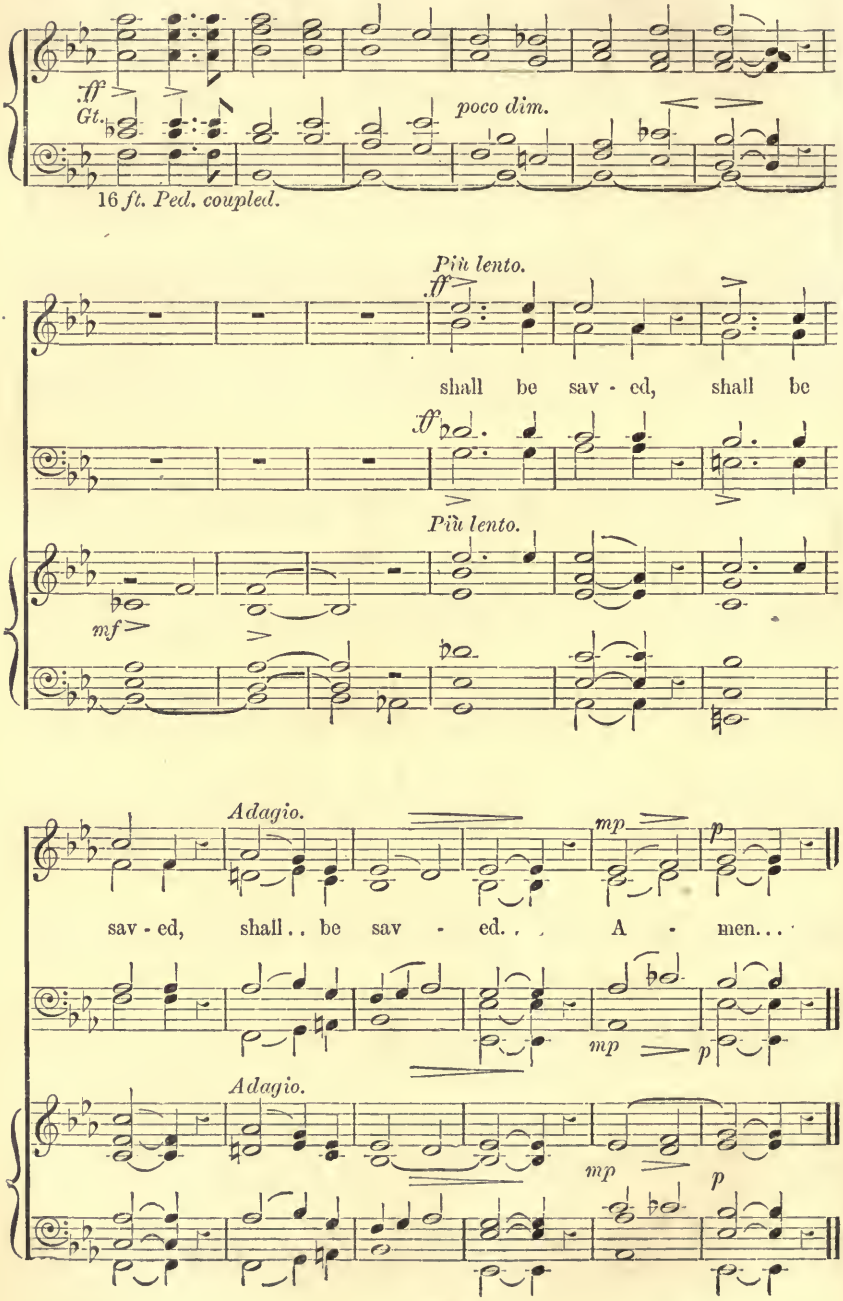
ff
Gt.
poco dim.
16 ft. Ped. coupled.
Più lento.
ff
shall be sav - ed, shall be
ff
Più lento.
mf
Adagio.
mp
p
sav - ed, shall . . be sav - ed. . . A - men. . .
mp
p
Adagio.
mp
p

128 Christ being raised from the dead.

Romans vi. 9.

QUARTET, OR SEMI-CHORUS. G. J. ELVEY.

Andante.

mf Christ be-ing rais-ed from the dead, Christ

mf

Christ be-ing rais-ed from the dead,

Christ be-ing rais-ed from the dead,

Christ be-ing

Christ be-ing rais-ed from the dead,

Christ be-ing rais-ed from . . the dead,

Christ be-ing rais-ed from the dead,

rais-ed, rais-ed from . . the dead,

di-eth no . . more, di-eth no . .

di-eth no more, di-

di-eth no more, di-eth no . . more,

di-eth no . . more, di-

more, di-eth no . . more, di-eth no . . more, di-

-eth no . . more,

di-eth no . . more, no more, . .

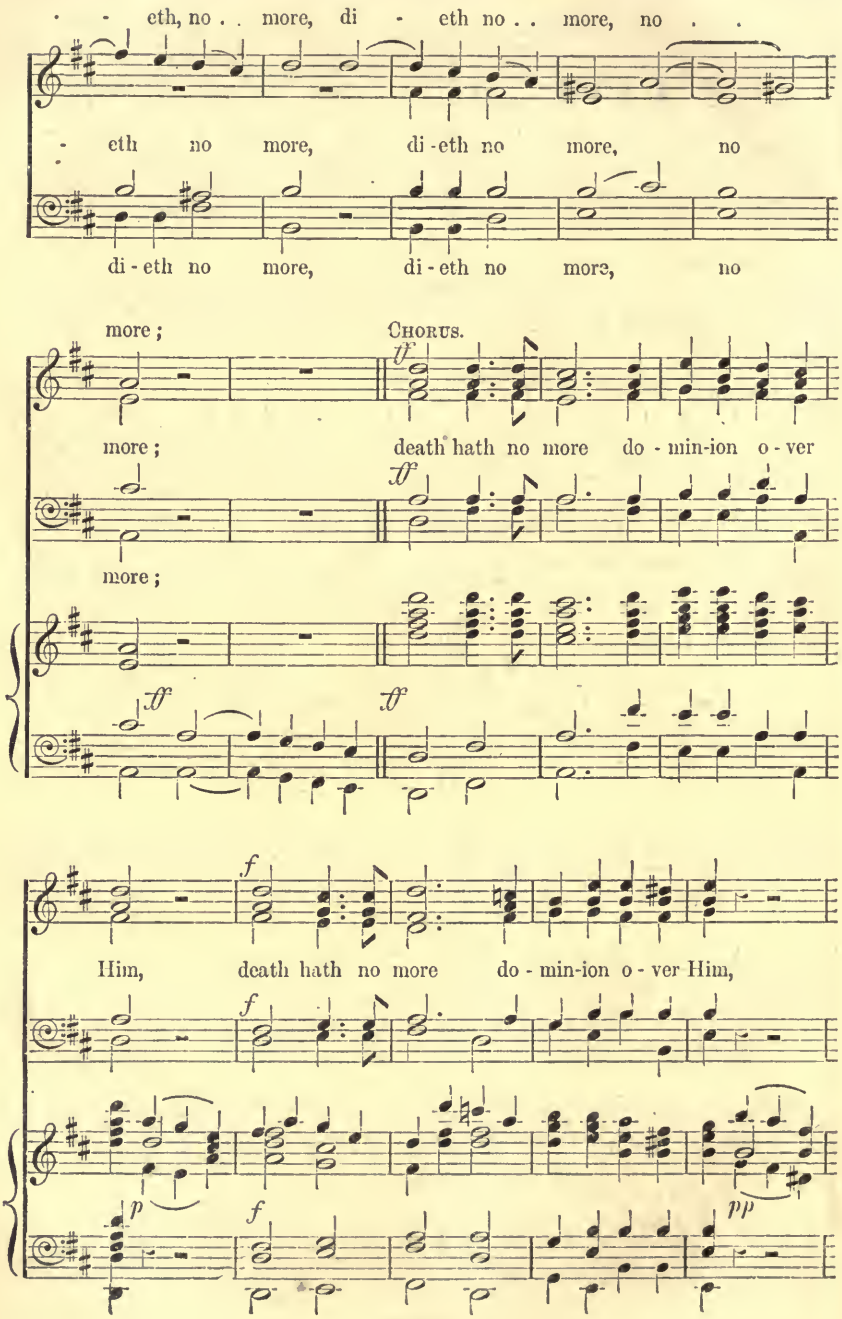
eth, no . . more, di - eth no . . more, no . .
eth no more, di - eth no more, no
di - eth no more, di - eth no more, no
more ;
Chorus.
ff
more ;
death hath no more do - min-ion o - ver
ff
more ;
ff
ff
f
Him, death hath no more do - min-ion o - ver Him,
f
p
f
pp

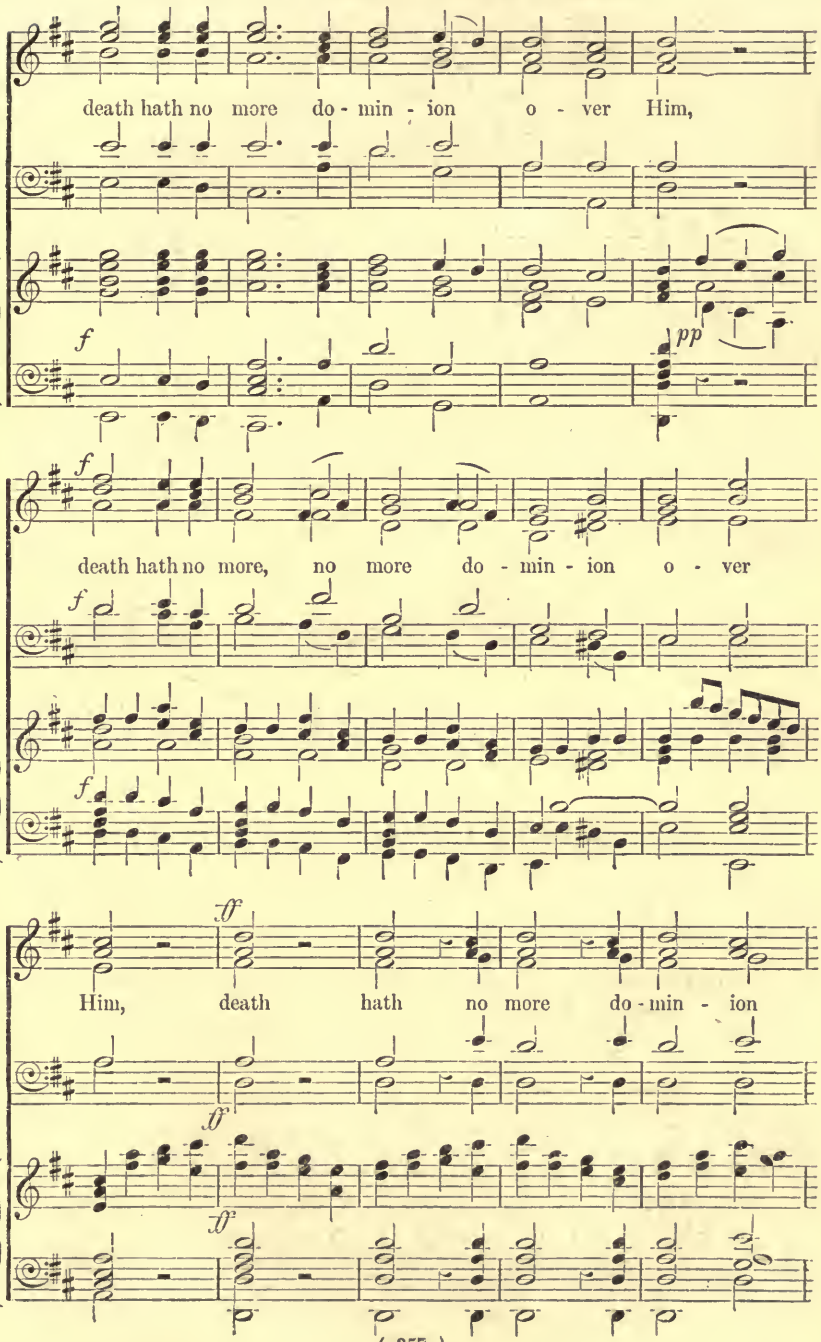
death hath no more do - min - ion o - ver Him,
f
pp
f
death hath no more, no more do - min - ion o - ver
f
f
ff
Him, death hath no more do - min - ion
ff
ff

o - ver Him, no more do - min - ion o - - -

- ver Him.

129 Christ being raised from the dead.

Romans vi. 9—11. W. H. Gill.

Andante.

mf

Christ being raised from the dead, di - eth no more, Christ being raised

mf

Ped.

di - eth no more,

from the dead, di-eth no more: death hath no more do-min-ion o - ver Him,

ff

di-eth no more: *Ped. 8ve lower.*

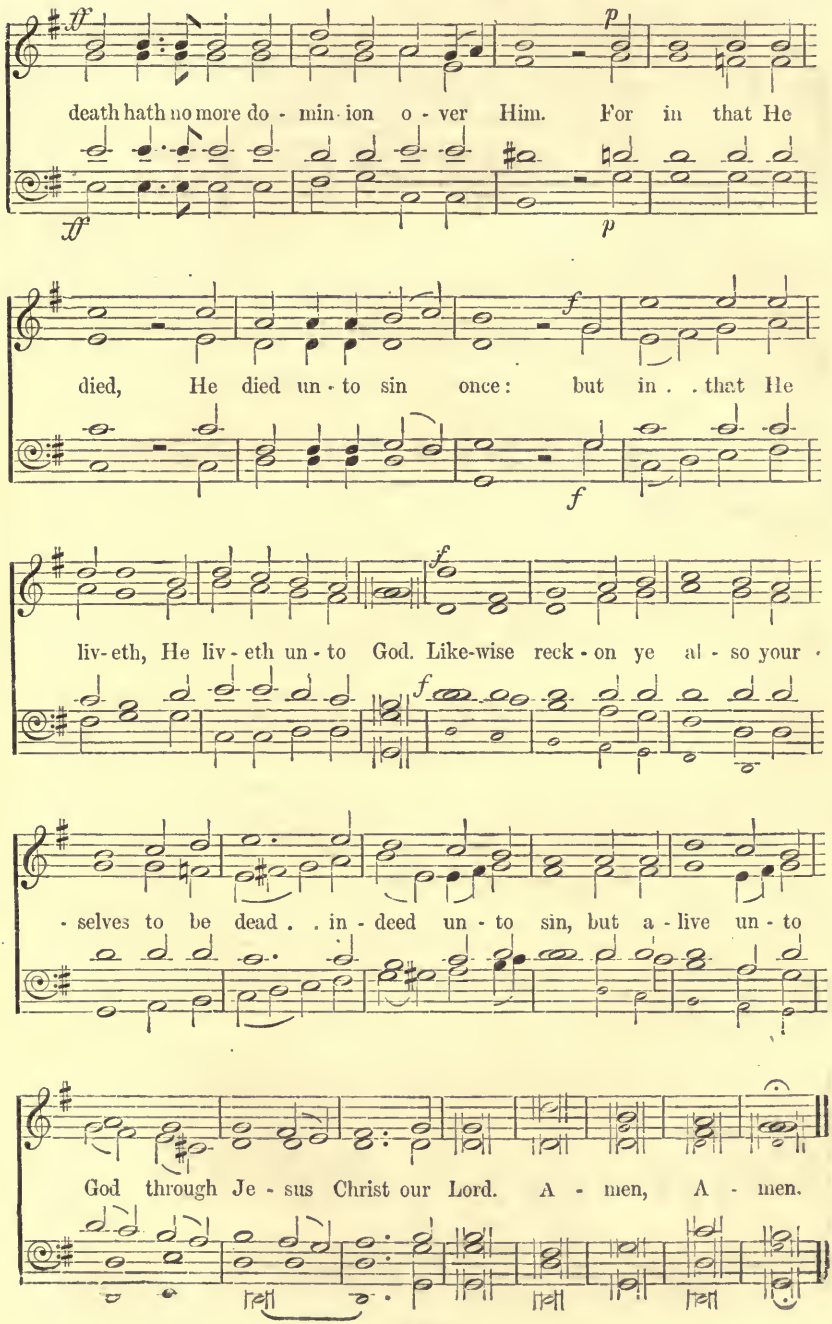
ff
p
death hath no more do - min - ion o - ver Him. For in that He
died, He died un - to sin once: but in . . that He
f
liv - eth, He liv - eth un - to God. Like-wise reck - on ye al - so your
- selves to be dead . . in - deed un - to sin, but a - live un - to
God through Je - sus Christ our Lord. A - men, A - men.

130 How lovely are the messengers.

Romans x. 15, 18.

MENDELSSOHN.

Andante con moto. (♩ = 132.)

ALTOS.

p

How love - ly are the mes - sen-gers that preach us the gospel of

Andante con moto.

p sempre legato.

peace, How love - ly are the mes - sen-gers that preach us the gospel of

peace, the gos - pel of peace, the messengers that preach . . us the

BASSES.

p

How lovely are the messengers that preach us the gospel of

gospel of peace, How love - - - ly

peace, How love - ly are the mes - sen-gers that preach us the gospel of

cres.

To all . . . the na - tions is

are they that preach us the gospel of peace. To all the na - tions is

To all . . .

peace, the gos - pel of peace. To all the na - tions is

- cen - - do.

to all . . the na - tions is

gone forth the sound of their words, to all the sound, ... is

. . . . the na - tions

to all . . . the na - tions is

gone forth the sound of their words, . . is gone forth the sound of their

gone, . . is gone forth the sound . . . . . their

gone, . . . is gone forth the sound of their words, . . . the

words. . . How

. . . of . . their words. How love - ly

words. How love - ly are the mes - sengers that preach us the gospel of

sound. . . . . How love - ly are the

love - ly are the messengers that preach us the gospel of peace, . . .

are the messengers that preach us, that preach us the gospel of

peace, the messengers that preach us, the

messengers, the messengers that preach . . . . . us, ... that

they . . To

peace, that preach us the gos - pel of peace.

gospel of peace,

preach us the gospel of peace, the gos - pel of peace.

all . . the na - tions is gone forth the sound of their words,

p

To all . . . . . the na - tions, to

cres.

f

all . . the na - tions is gone forth the sound of their words, to

p

cres.

f

to all . . . . . the na - tions,

cres.

all . . . the na - tions is gone forth the sound of their words, is

f

is gone forth the sound of their

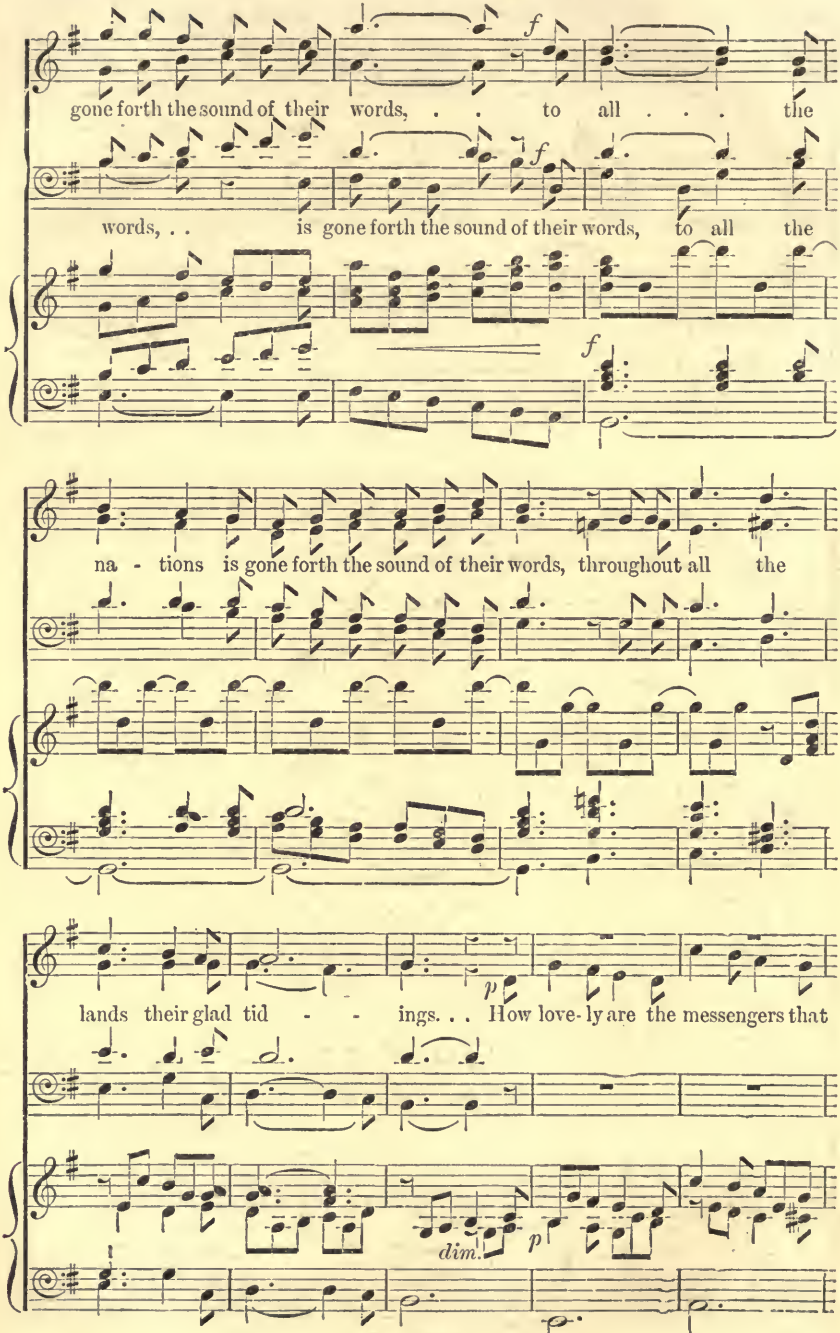
f
gone forth the sound of their words, . . to all . . . the
f
words, . . is gone forth the sound of their words, to all the
f
na - tions is gone forth the sound of their words, throughout all the
p
lands their glad tid - - ings. . . How love- ly are the messengers that
dim.
p

how love - ly . . . they that

preach us the gospel of peace, how love - ly are the mes - sen -

how love - - - ly they that

preach us the gospel of peace, . . they . . that preach us the

- - gers that preach us the gospel of peace, that preach us the

preach, . . that preach us the

preach . . . . . us the gospel of peace, the

gos - pel of peace.

dim.

131 The night is far spent.

Romans xiii. 12. T. Hewlett.

Andante.

p

The night is far spent, . . the day is at hand: let us let us

p

there - fore, . .

there - fore, let us there - fore cast a - way the works of dark -

p *f*

- ness, the night is far spent, . . the day is at

p *f*

hand: let us therefore cast off the works of dark - ness, cast off the let us therefore

Without organ. *With organ.*

cast off the works of dark - ness, and let us put on, of dark -

mf *mf*

works of dark - ness, . . and let us put

rall. *mf*

rall.

. . . ness, . . .

and let us put . . on the ar - mour of light,

on, let us put . . on the ar - mour of light, and let us

rall. a tempo. The night, . . .

put . . on the ar - mour of light. The night is far

a tempo. p

rall.

. . . the day is at hand: . .

f

spent, . . the day is at hand: . . let us there-fore

f

cast off the works of dark-ness, and let us put on the

dim. e rall.

ar - mour of light, the ar-mour, the ar - mour of light.

dim. e rall.

the ar - - mour . of . . light.

132 Christ our passover is sacrificed for us

1 Corinthians v. 7, 8.

J. Goss.

Moderato. (♩ = 66.)

mp

Christ .. our pass - o - ver is sac - ri - fic - ed for us:

mp

cres. *f*

therefore let us keep the feast, therefore let us keep the feast,

cres. *f* *f*

there - fore let us keep the feast,

Soprano Solo. *Slower.*

not with the old leav - en, nor with the leav - en of

Slower.

p

mal - ice and wickedness; but with th'un-leav-ened bread of sin -

-cer - i - ty, but with th' un-leav - ened bread of sin -

-cer - i - ty, th' un-leavened bread of sin - cer - i - ty and

CHORUS. *Tempo 1mo.*

f

truth, Christ our pass - o - ver is sac - ri - fic - ed for us:

f

therefore let us keep the feast, therefore let us keep the

there - fore let us keep the

p

feast, not with the old leav- en, nor with the leav - en of

p

feast,

f

mal - ice and wick-ed-ness; but . . . with th' un-leavened bread, . . .
bread, th' un-

f

but . . . with th' un-leavened bread,

dim. let . . . us

f

. . . . the bread of sin - cer - i - ty and truth, let . . . us
- - - leav - ened let us keep . . .

dim. *f*

dim. the bread

keep the feast, let us keep the feast, . . with th' un - leav -

p

keep, let . . . us keep . . . the feast, . . with th' un - leav -
. . . . the feast, let us keep the feast, . .

p

-ened bread of sin - cer - i - ty . . . and truth, . . .

cres.

of

-ened bread of . . . sin - cer - i - ty and truth, with th' un -
truth, . . .

cres.

- - - ened bread of sin - cer - i - ty and truth, with th' un -
. . . . with th' un - leav - ened bread of sin - cer - i - ty and truth.

rit. e dim.

- - -leav - ened bread, the bread of sin - cer - i - ty and truth.
. . . with th' un - leav - ened

- - -leav- ened bread . . . . *rit. e dim.*

133 Christ is risen from the dead.

1 Corinthians xv. 20—22.

T. Smith.

Moderato.

ff *mf*

Christ is ris - en from the dead, Christ is ris - en from the dead, and be -

ff *mf*

-come the first-fruits of them . . that slept, and become the first-fruits of

dim. *f*

them that slept. Christ is ris - en from the dead, Christ is ris - en

dim. *f*

mf *dim.*

from the dead, and become the first-fruits of them that slept.

mf *dim.*

Slower. *pp* *Tempo 1mo.* *ff*

For since by man came death, for since by man came death, by man came

pp *Slower.* *ff*

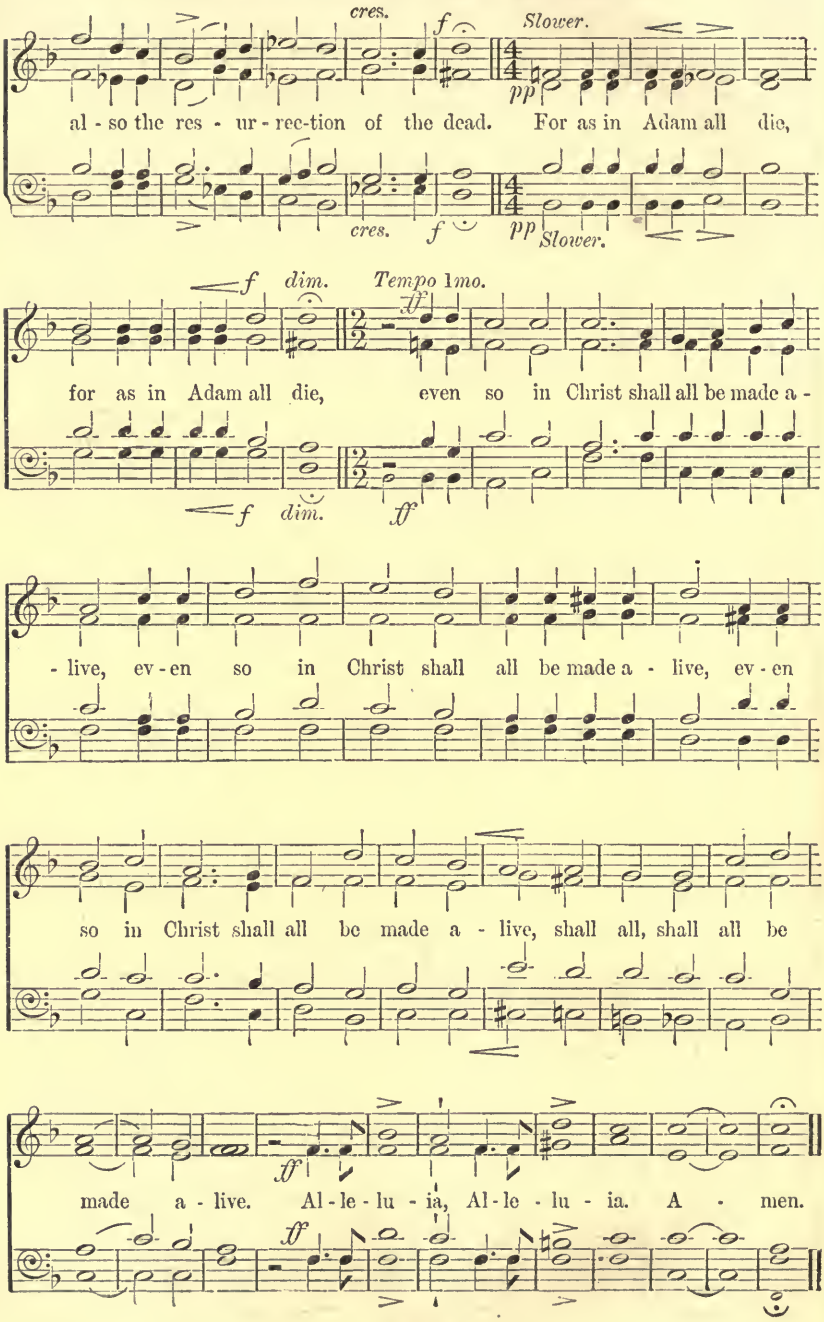
cres.
f
Slower.
pp
al - so the res - ur - rec-tion of the dead. For as in Adam all die,
cres.
f
pp
Slower.
f
dim.
Tempo 1mo.
ff
for as in Adam all die, even so in Christ shall all be made a -
f
dim.
ff
- live, ev - en so in Christ shall all be made a - live, ev - en
so in Christ shall all be made a - live, shall all, shall all be
ff
made a - live. Al - le - lu - ia, Al - le - lu - ia. A - men.
ff

134 Grieve not the Holy Spirit of God.

Ephesians iv. 30—32. J. Stainer.

Quartet, or Semi-Chorus.

Andante. (♩ = 80.)

grieve not the

cres.

p

Grieve not the Ho - ly Spir - it of God, grieve not . . the
God, . . grieve not the

p God, . . *cres.*

f

Ho - ly Spir - it of God, where - by ye are sealed un - to the

f

dim. *dim.*

f

day of re - demp - tion, are sealed un - to the day of re - demp -

dim. *f* *dim.*

Chorus.

grieve

pp

- tion. . . Grieve not the Ho - ly Spir - it of God, grieve
God, . .

pp

. . . not the

cres.

f

not . . the
grieve not the Ho - ly Spir - it of God, where - by ye are

f

cres.

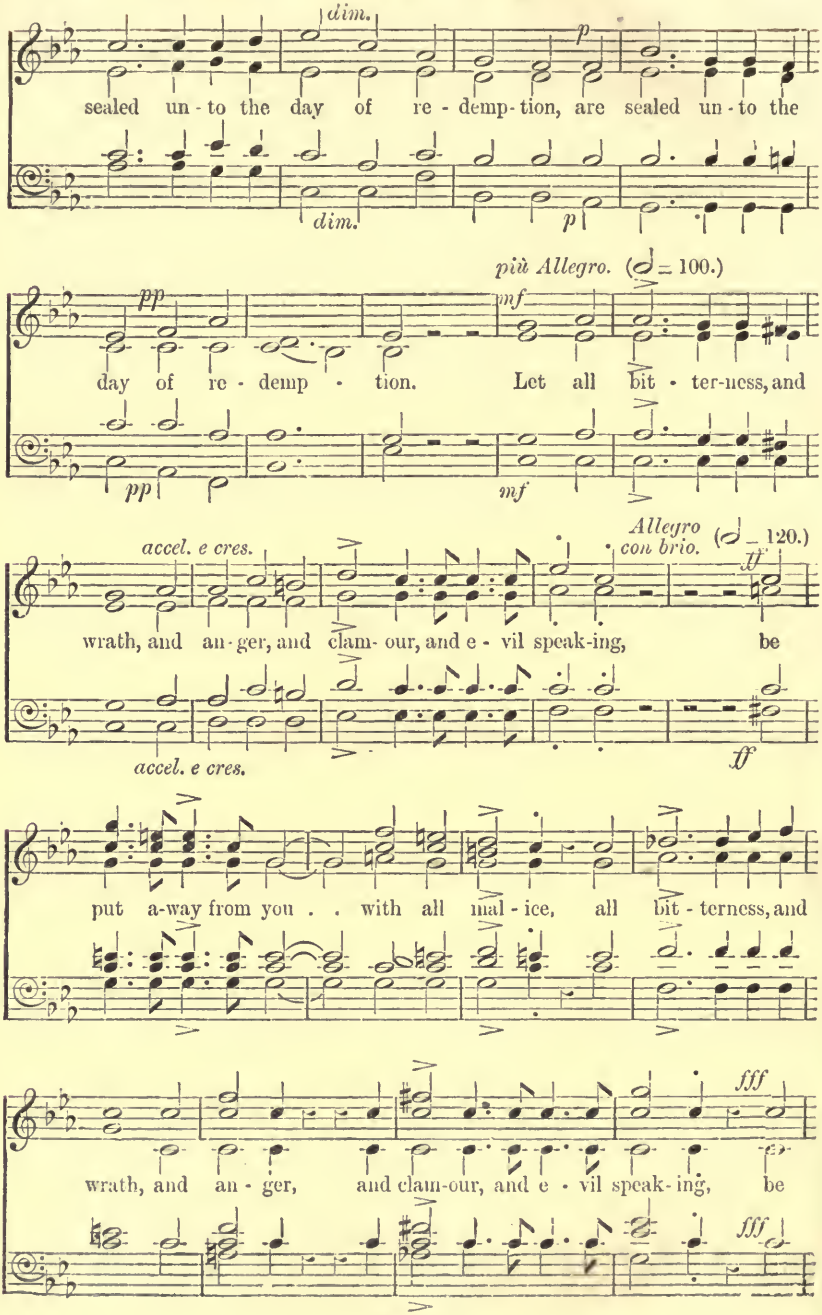
dim.
p
sealed un - to the day of re - demp - tion, are sealed un - to the
dim.
p
più Allegro. (♩ = 100.)
pp
mf
day of re - demp - tion. Let all bit - ter-ness, and
pp
mf
accel. e cres.
Allegro con brio. (♩ = 120.)
ff
wrath, and an - ger, and clam- our, and e - vil speak-ing, be
accel. e cres.
ff
put a-way from you . . with all mal - ice, all bit - terness, and
fff
wrath, and an - ger, and clam-our, and e - vil speak- ing, be
fff

Più lento. (𝅗𝅥 = 100.)

put a-way from you . . with all mal-ice. And be ye

2nd Soprano. And be ye kind, and be ye kind, . . be

1st Soprano. *rall.* kind, . . . be ye kind, . . . be

Quartet or Semi-Chorus

p

Semi-Chorus. And be ye

Andante, come Tempo 1mo. (𝅗𝅥 = 80.)

p *pp* ten - der -

kind one to an - oth - er, be kind one to an - oth - er, ten - der -

p *pp* ten - der -

- heart-ed, ten - der - heart-ed,

cres. *pp*

ten - der - heart-ed, for - giv - ing one an - oth - er, for -

- heart-ed, ten - der - heart-ed,

cres. *pp*

- heart - ed, ten - der heart-ed, *mf*

cres.

cres. *dim.*

- giv - ing one an - oth - er, ev'n as God for Christ's sake hath for - giv - en

cres. *dim.*

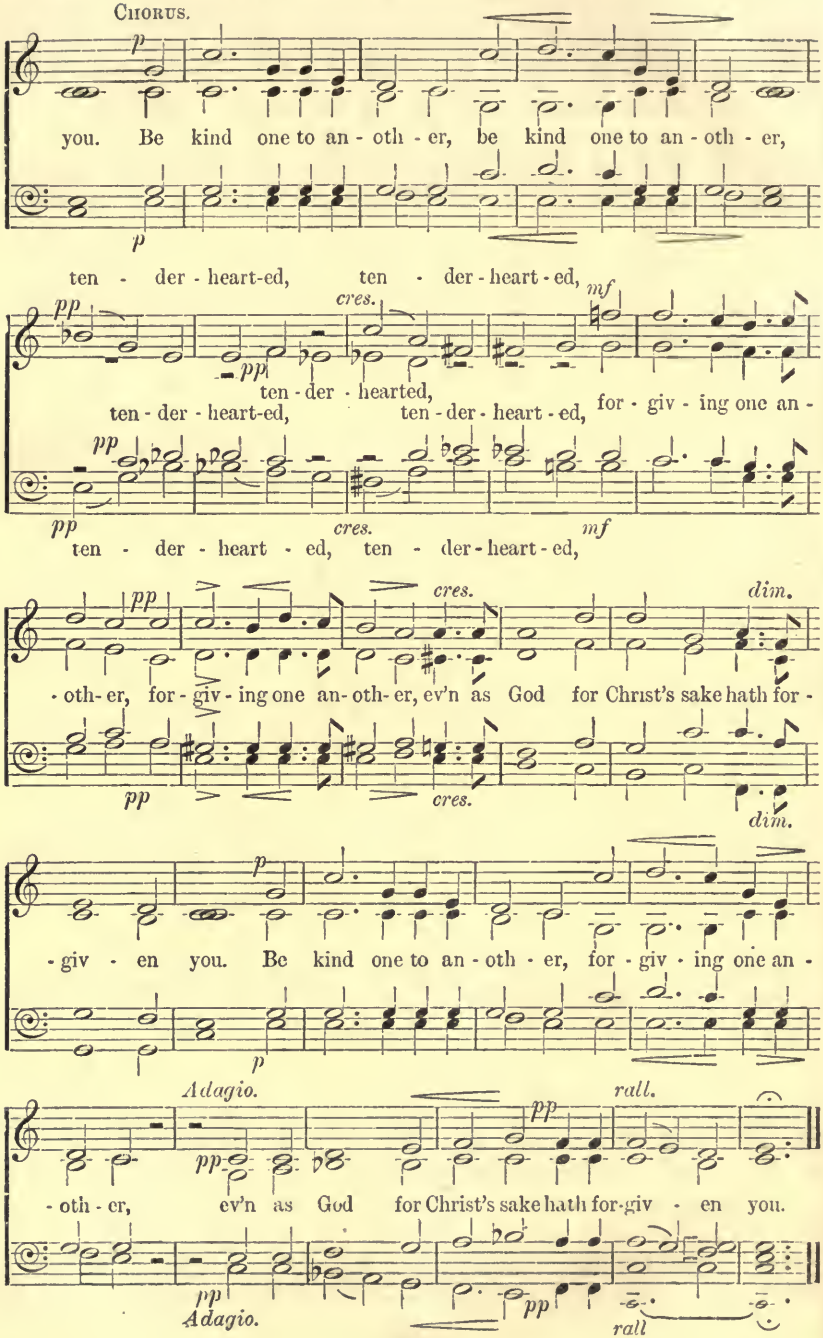
Chorus.
p
you. Be kind one to an - oth - er, be kind one to an - oth - er,
p
ten - der - heart-ed, ten - der - heart - ed,
pp
cres.
mf
pp
ten - der - hearted,
ten - der - heart-ed, ten - der - heart - ed, for - giv - ing one an -
pp
pp
cres.
mf
ten - der - heart - ed, ten - der - heart - ed,
pp
cres.
dim.
- oth- er, for - giv - ing one an- oth- er, ev'n as God for Christ's sake hath for -
pp
cres.
dim.
p
- giv - en you. Be kind one to an - oth - er, for - giv - ing one an -
p
Adagio.
rall.
pp
pp
- oth - er, ev'n as God for Christ's sake hath for-giv - en you.
pp
Adagio.
pp
rall

135 He humbled Himself.

Philippians ii. 7, 8.

PALESTRINA.

Very slowly and sustained.

p

He hum - bled Him - self, . . and made Him-self of

p

no . . rep - u - ta - - tion, and be - came o -

ev - en the death

- be - dient un - to death, ev - - en the death

the death . .

the . . . . death

of . . the . . cross, He be - came o - be - dient

un - to death, . . . the death . . of the cross.

136 Set your affection on things above.

Colossians iii. 2, 3.

J. E. West.

Andante. (♩ = 88.)

p

Set your af - fec - tion on things a - bove, on things a -

p

- bove, not on things on the earth, set . . your af - fec - tion on

p

things a - bove, on things a - bove, not on things on the earth.

pp *f* *ff*

For ye are dead, for ye are dead, and your life is

pp *f* *ff*

rit.

hid with Christ in God, your life is hid with Christ in God.

rit.

rit.

a tempo. *pp*

Set your af - fec - tion on things a - bove, on

pp *a tempo.*

things . . a - bove, not on things on the earth. . .

pp *f*

For ye are dead, for ye are dead, and your

pp *f*

life is hid . . with Christ in God, your life is hid with

p *f*

hid . . with

p *f*

Christ, with Christ in God. . . . . .

rit.

. . . Christ, with Christ in God, with Christ in God. . . .

rit.

Christ . . . in God. . . . . .

137 I know whom I have believed.

2 Timothy i. 12.

Andante maestoso. (♩ = 72.) G. A. MACFARREN.

I know whom I have be - liev - ed, I know

whom I have be - liev - ed, and am per - suad - ed that He is

a - ble to keep . . . that . . which I have com -

cres.

- mit - ted un - to Him a - gainst . . that . . day, a -

- gainst . . that . . day. A - men, A - men.

138 Blessed is the man that endureth temptation.

James i. 12.

J. Stainer.

Allegro moderato.

p

Bless - ed is the man that en - dur - eth temp - ta - tion: for

p

cres. *f*

when he is tried, for when he is tried, he shall re -

cres. *f*

ff

- ceive the crown of life, which the Lord hath prom - is - ed to

ff

dim. *rall.* *p a tempo.*

them that love . . . Him. . . Bless - ed is the man that en -

dim. *rall.* *p a tempo.*

cres.

- dur - eth temp - ta - tion: for when he is tried, for

cres.

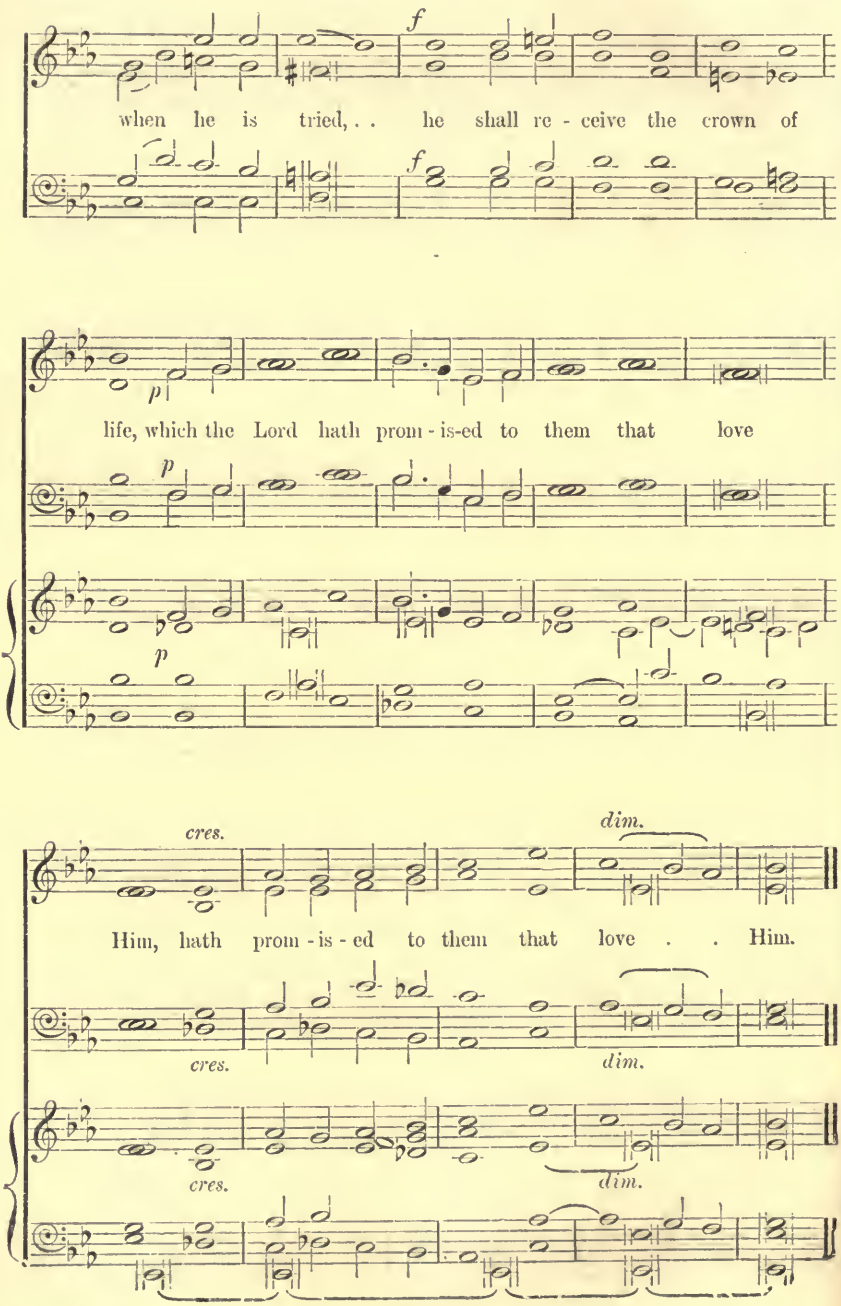
f
when he is tried, . . he shall re - ceive the crown of
f
p
life, which the Lord hath prom - is-ed to them that love
p
p
cres.
dim.
Him, hath prom - is - ed to them that love . . Him.
cres.
dim.
cres.
dim.

139 Beloved, let us love one another.

1 John iv. 7, 16. G. F. Cobb.

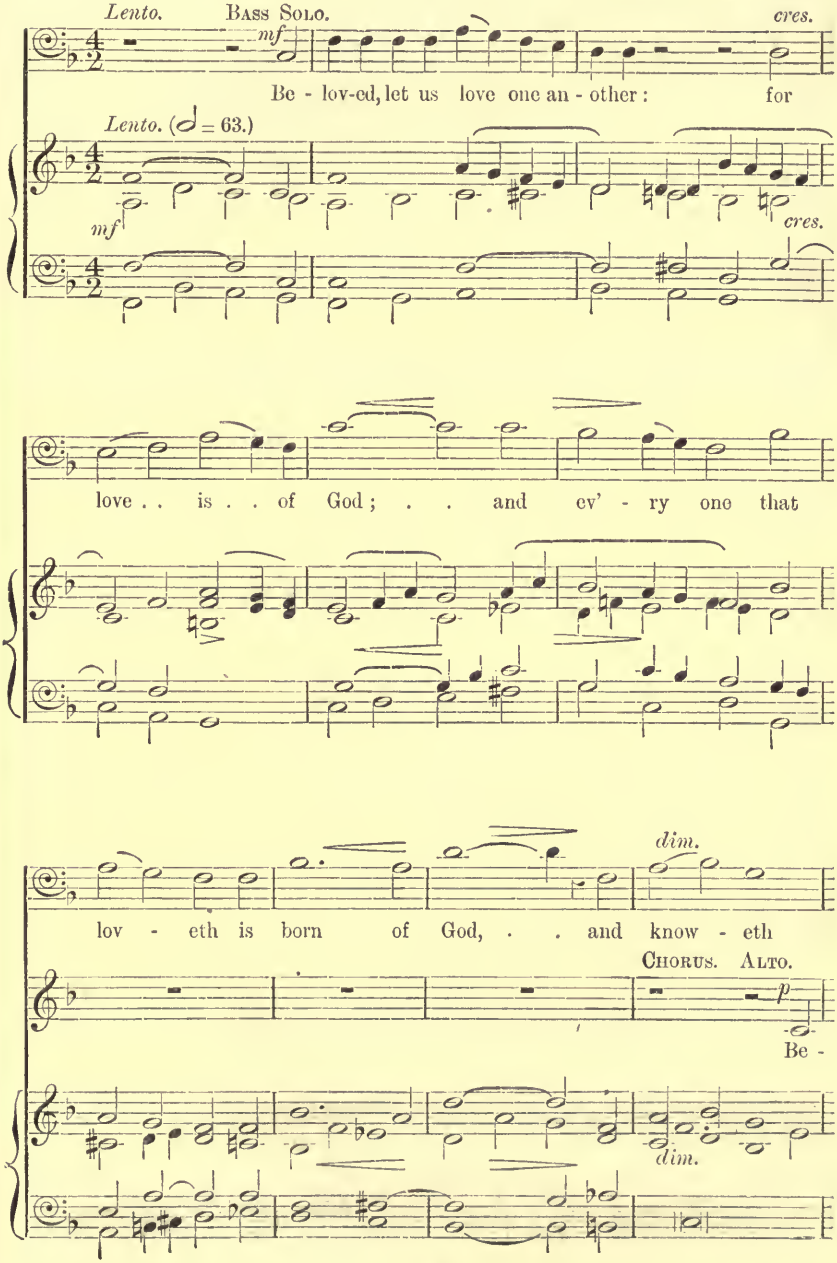

God. . .

CHORUS. SOPRANO.

mf

Be - lov - ed, let us love one an -

- lov - ed, let us love.. one an - oth - er, let us

mf

TENOR.

mf

Be - lov - ed, let us

CHORUS. BASS.

p

Be - lov - ed, let us love.. one an - oth - er: . .

cres. *mf*

- other: for love is of.. God; and

cres. *sf*

love one another: for love.. is of.. God; and ev' - ry

cres. *mf*

love one another: for love.. is of God; *sf* and

cres.

. . for love, for love is of God; and ev' - ry

cres. *sf*

ev' - ry one that lov - eth

cres. *dim.*

one that lov-eth, that lov - eth is born of God, and

ev' - ry one . . that

cres. *dim.*

one that lov-eth, that lov - eth is born of God,

dim.

know - eth God. . .

mf *poco accel.* *cres.*

Tempo 1*mo.*

God is love,

p

God is love,

SOLO.

God is love, And

mf

Tempo 1*mo.*

f *rit.* *p* *mf*

he . . that dwelleth, that dwelleth in love dwelleth in God, and

CHORUS.

mf

And he that dwelleth, that dwelleth in love . .

CHORUS.

God in him. . .

mf

f

f

dim.

dwell-eth in God, . . and God in him, . . dwelleth in God, and

f

dim.

dim.

f *rall.* *Adagio.* *pp*

God in him, . . dwell - eth in God, . . and God in him.

f *rall.* *pp* *Adagio.*

Adagio.

f *rall.* *pp*

140 Beloved, if God so loved us.

1 John iv. 11, 21. J. Barnby.

Lento. (𝅗𝅥 = 44.) *cres.*

mf

Be - lov - ed, if God so loved us, . . we ought al - so to

mf *cres.*

dim.

love one an - oth - er, . . we ought al - so to love one an -

dim.

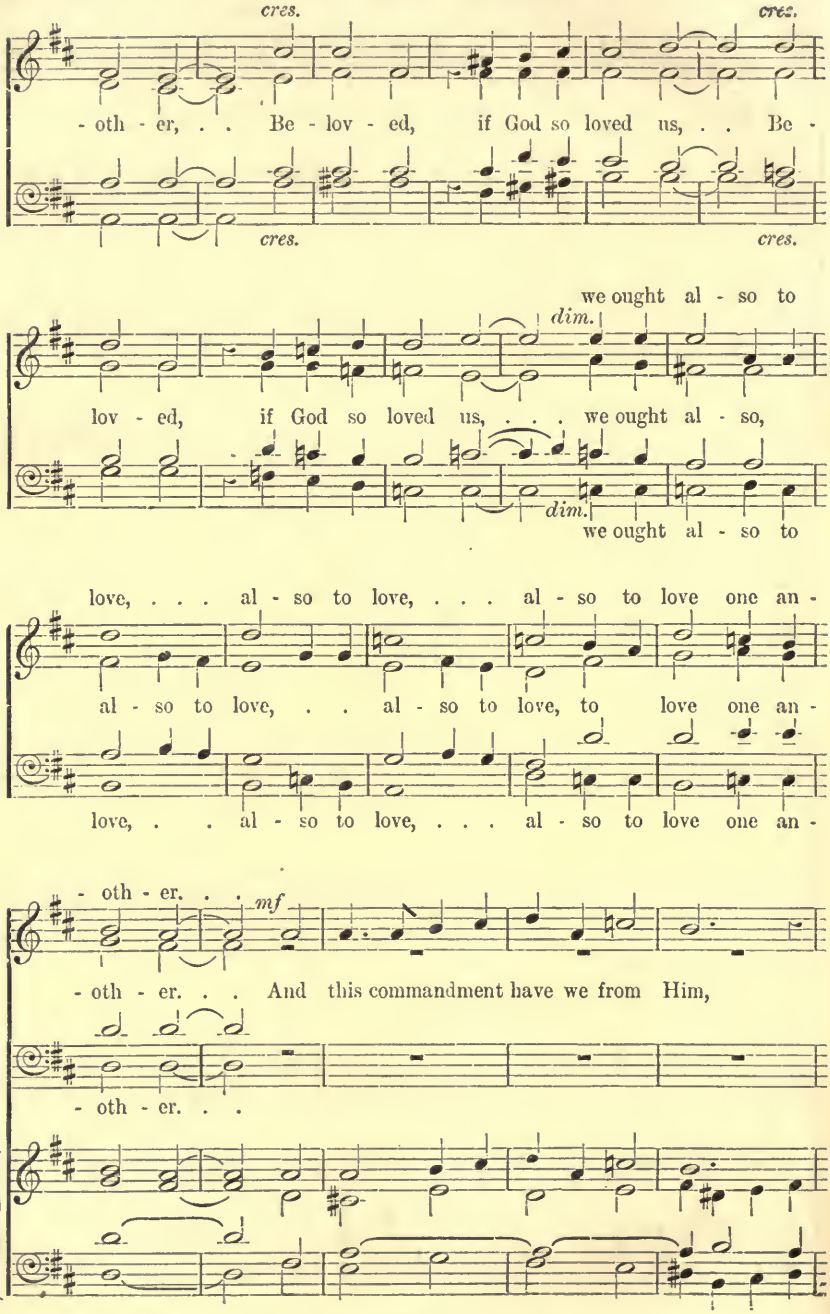
cres.
cres.
- oth - er, . . Be - lov - ed, if God so loved us, . . Be -
cres.
cres.
we ought al - so to
dim.
lov - ed, if God so loved us, . . . we ought al - so,
dim.
we ought al - so to
love, . . . al - so to love, . . . al - so to love one an -
al - so to love, . . al - so to love, to love one an -
love, . . al - so to love, . . . al - so to love one an -
- oth - er. . . mf
- oth - er. . . And this commandment have we from Him,
- oth - er. . .

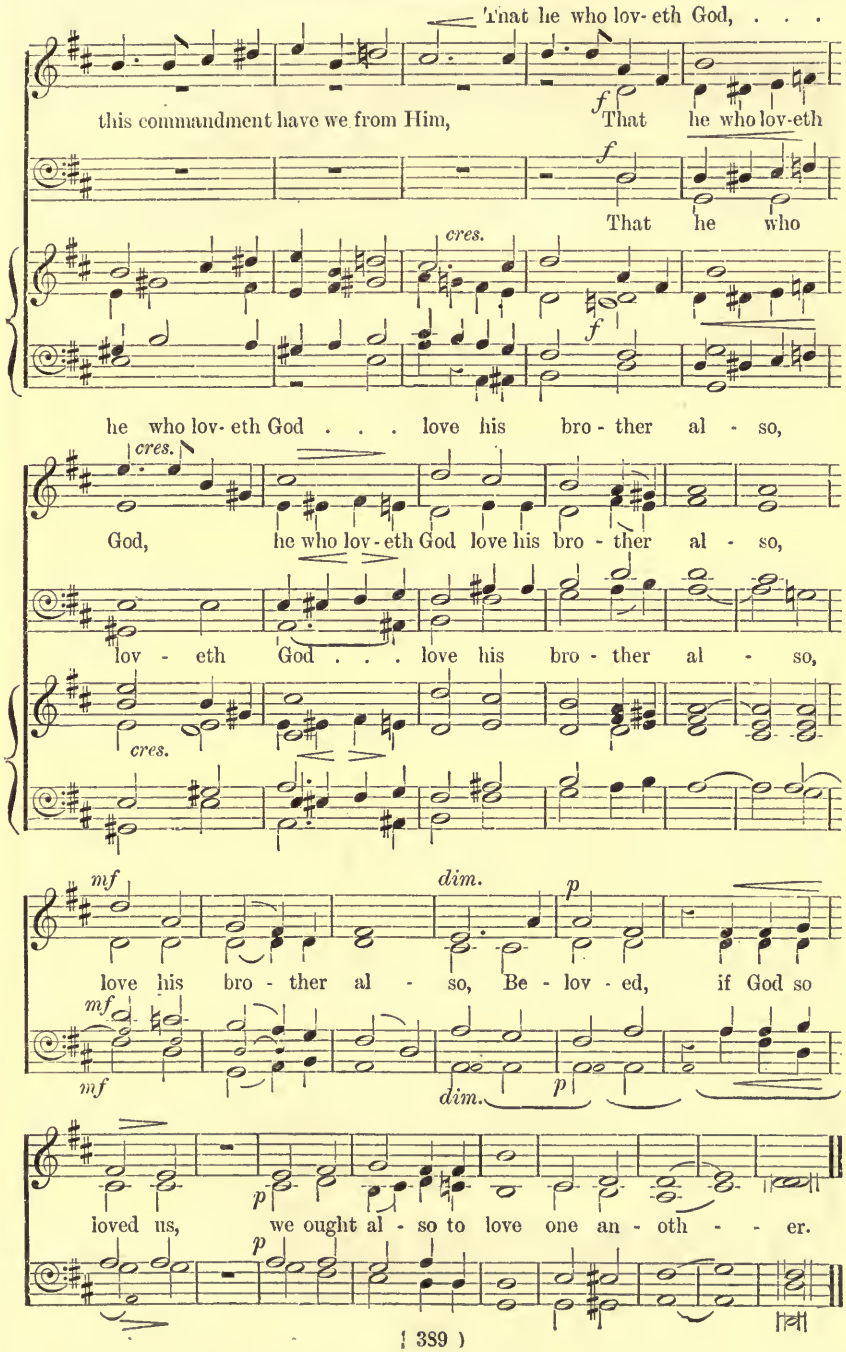
That he who lov-eth God, . . .
this commandment have we from Him,
That he who lov-eth
That he who
cres.
he who lov-eth God . . . love his bro-ther al-so,
cres.
God, he who lov-eth God love his bro-ther al-so,
lov-eth God . . . love his bro-ther al-so,
cres.
mf
dim.
p
love his bro-ther al-so, Be-lov-ed, if God so
mf
mf
dim.
p
p
loved us, we ought al-so to love one an-oth-er.
p

Now unto Him.

Jude 24, 25. L. Mason.

Moderato.

f

Now unto Him that is a - ble to keep you from fall - ing, and to pre

f

-sent you faultless before the presence of His glo - ry with exceeding joy,

to the only wise God, our Sa- viour, be glo - ry and ma-jes-ty, do -

-min - ion and power, be glo - ry and ma - jes- ty, do - min - ion and

power, both now and ev - er. A - - - - men. . . .

Thou art worthy, O Lord.

Revelation iv. 11.

E. Prout.

Boldly and with spirit.

Thou art worthy, O

f

Thou art worthy, O Lord, art worthy, O Lord, Thou art worthy, O

f

Lord, to receive glo-ry and honour and power, glo-ry and hon-our and

power, . . Thou art worthy, O Lord, to receive glo-ry and

mf *cres.*

hon-our and power, to receive glo-ry, to receive

mf to receive glo-ry, *cres.* to receive honour,

ff

power, to receive glo-ry and honour and power, glo-ry and hon-our and

ff

power: for Thou hast cre - a - ted for

for Thou hast cre - a - ted all things, for

all things, Thou, Thou hast cre - a - ted all things, and for Thy

Thou hast cre - a - ted, cre - a - ted all things, and for Thy

pleasure they are and were cre - a - ted, and for Thy pleasure,

pleasure, and for Thy pleasure they are . . . and . . .

and for Thy pleasure, for Thy pleasure they are . . . and were cre - and for . . Thy pleasure they

and for Thy pleasure, for Thy pleas - ure, and for Thy

were . . . . cre - - a - - - ted.

- a - ted are . . . . and were cre - a - - - ted.

pleasure they are and were cre - a - - - ted.

143 Worthy is the Lamb.

Revelation v. 12.

H. Smart

Con moto moderato. (𝅗𝅥 = 54.)

f *ff*

Wor - thy is the Lamb, wor - thy is the Lamb that was

f *ff*

slain, . . was slain,

dim. *p* *f*

slain, that was slain, to receive pow - er, and rich - es, and

dim. *p* *f*

slain, . . was slain,

wis - dom, and strength, and hon - our, and glo - ry, and bless - ing.

wor - thy is the Lamb . . that was

f *dim.*

Wor - thy is the Lamb, wor - thy is the Lamb that was Lamb that was slain, that was

f *dim.*

wor - thy is the Lamb that was slain, . . was

slain,

p *f*

slain, to receive pow - er, and rich - es, and wis - dom, and strength, and

p *f*

slain.

hon - our, and glo - ry, and bless - ing, pow - er, and rich - es, wis - dom, and

strength, and hon - our, and glo - ry, and bless - ing. A - men.

144 What are these.

Revelation vii. 13—17.

J. STAINER

Quickly. (♩ = 108.)

ff

Hal-le - lu - jah, Halle - lu - jah, Halle - lu - jah. What are these, what are

Silent.

these that are arrayed in white robes, and whence came they? whence came they?

A little slower, and with expression. (♩ = 80.)

p

These are they which came out of great trib-u - la - tion, and have wash-ed their

robes, and made them white in the blood of the Lamb, the blood of the

pp

Lamb, These are they which came out of great trib-u - la - tion, and have

pp

cres. *f*

wash - ed their robes, and made them white in the blood of the

f

cres.

dim.

p

Lamb, and have made them white in the blood of the Lamb.

dim. *p*

Quicker.

ff *ff*

Hal - le - lu - jah, Hal - le - lu - jah, Hal - le - lu - jah. There - fore are

ff *ff*

they, are they be - fore the throne of God, and serve Him day and

A little slower.

p

night, day and night in His tem - ple. They shall hun - ger no

p

more, neither thirst an - y more; nei - ther shall the sun light on them,

They shall hunger no more, neither thirst an - y

nor an - y heat. They shall hunger, shall hunger no more, no

They shall hun - - ger . . . no . . .

more.

ff *f*

more. For the Lamb which is in . . the midst of the throne shall feed . .

ff *f*

more. For the Lamb which is in the midst of the throne shall feed, shall

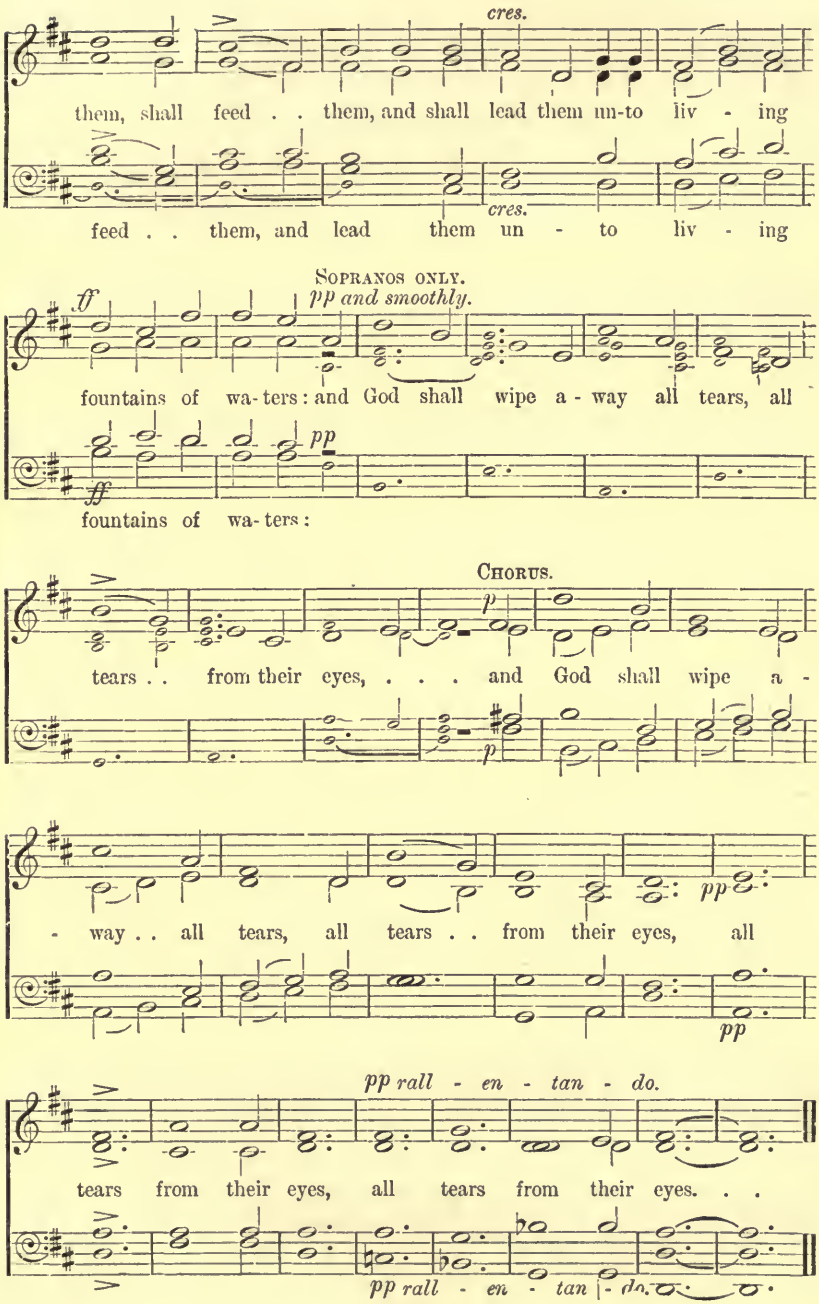
cres.
them, shall feed . . them, and shall lead them un-to liv - ing
feed . . them, and lead them un - to liv - ing
cres.
Sopranos only.
ff
pp and smoothly.
fountains of wa-ters: and God shall wipe a - way all tears, all
pp
ff
fountains of wa-ters:
Chorus.
p
tears . . from their eyes, . . . and God shall wipe a -
p
- way . . all tears, all tears . . from their eyes, all
pp
pp
pp rall - en - tan - do.
tears from their eyes, all tears from their eyes. . .
pp rall - en - tan - do.

145 I heard a voice from heaven.

Revelation xiv. 13. J. Goss.

Moderato.

mf

I heard a voice from heaven say - ing un - to me, Write,

mf

From henceforth bless - ed are the dead which die . . in the

f

Lord, bless - ed are the dead which die in the Lord:

f

p *pp*

Ev - en so, saith the Spir-it, ev - en so, saith the Spirit, for they

p *p* *pp*

they rest, they rest from their la - .

cres. *rit.* *e* *dim.*

rest from their labours, they rest . . . from their la - .

rest, they rest

cres. *rit.* *e* *dim.*

they rest . . . from their la - .

-bours, *f a tempo.*

-bours. I heard a voice from heaven say - ing un - to me, Write,

-bours, *f a tempo.*

From henceforth blessed are the dead which die . . in the Lord, bless -

cres. *f*

- - ed are the dead which die in the Lord, bless - ed are the

cres. *f*

dead which die in the Lord. Ev - en so, saith the Spir - it,

p

mp *Slower.* *pp*

ev - en so, saith the Spirit, for they rest from their labours, they rest, they

mp *Slower.* *pp*

Tempo 1mo.

Bless - ed, bless - ed are the dead which

f *f*

rest from their la - bours. Bless - ed are . . the dead which

f *f*

dim - - in - u - en - - do.

die in the Lord; . . for they rest from their la - bours.

rit. *pp*

die in the Lord; for they rest, . . they rest from their la - bours.

rit. *pp*

die in the Lord; . . for they rest from their la - bours.

dim - - in - u - en - - do.

146 I heard a voice from heaven.

Revelation xiv. 13. J. H. Tenney.

Moderato.

mf

I heard a voice from heaven say - ing unto me, . . Write,

mf

f

Bless - ed are the dead which die in the Lord, bless - ed are the

f

dead which die in the Lord, bless - ed, bless - ed, bless - ed are the

By permission of the Proprietors of *Congregational Church Music.*

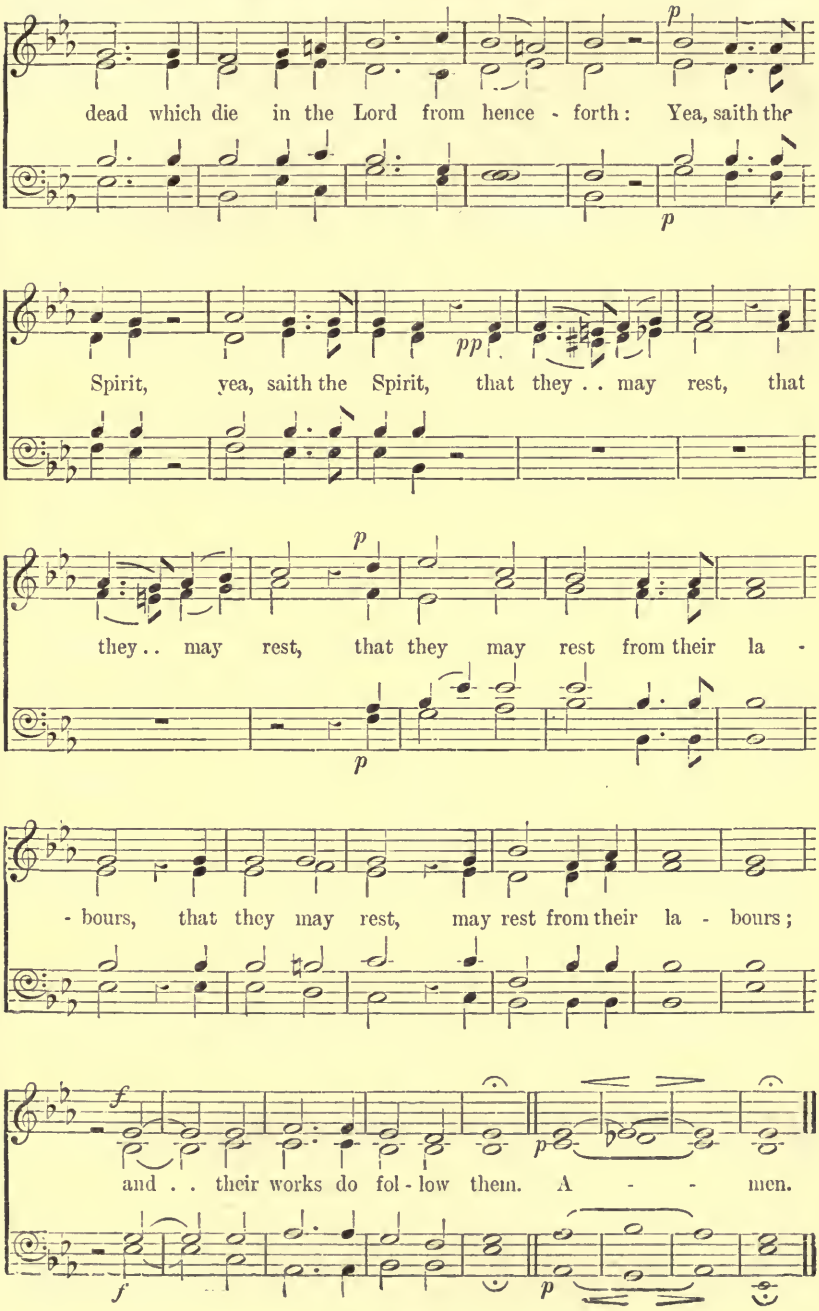
p
dead which die in the Lord from hence - forth: Yea, saith the
p
pp
Spirit, yea, saith the Spirit, that they . . may rest, that
p
they . . may rest, that they may rest from their la -
p
- bours, that they may rest, may rest from their la - bours;
f
p
and . . their works do fol - low them. A - - men.
f
p

147 Great and marvellous.

Revelation xv. 3, 4.

H. Smart.

Moderato. (♩ = 80.)

Great and marvellous are Thy works, Lord God Al- might - y;

Lord . .

Lord God Al - mighty;

just and true are Thy ways, Thou King, Thou King of saints.

Great and

Great and marvellous are Thy works, Lord God Al-might - y;

mar - - vellous are thy works, Lord God Al- might - y;

just and true are Thy ways, Thou King of saints, Thou King of saints.

just and true are Thy ways, . . Thou King, Thou King of saints

Who shall not fear, shall not fear,

Who shall not fear, shall not fear Thee, O Lord, and

and

cres. *f* *p*

glo - ri - fy Thy name, . . and glo - ri - fy Thy name? for Thou on - ly art

f *p*

cres. *f* *p*

glo - ri - fy Thy name, and glo-ri - fy Thy name! for . .

Thou on - ly art ho - - ly, ho - ly. . .

ho - ly, Thou on - ly art ho - - ly, art ho - ly. . .

Thou on - ly art ho - ly, art ho - - ly, ho - ly. . .

148 The Spirit and the Bride say, Come.

Revelation xxii. 17. E. Prout.

Rather slowly.

p *p*

The Spir - it and the Bride say, Come, The Spir - it and the Bride say,

p *p*

cres. *f*

Come. . . And let him that heareth say, Come, let him that heareth say,

cres. *f*

p

Come. And let him that is a - thirst come, and let

p

Come. And let him that is a - thirst, let

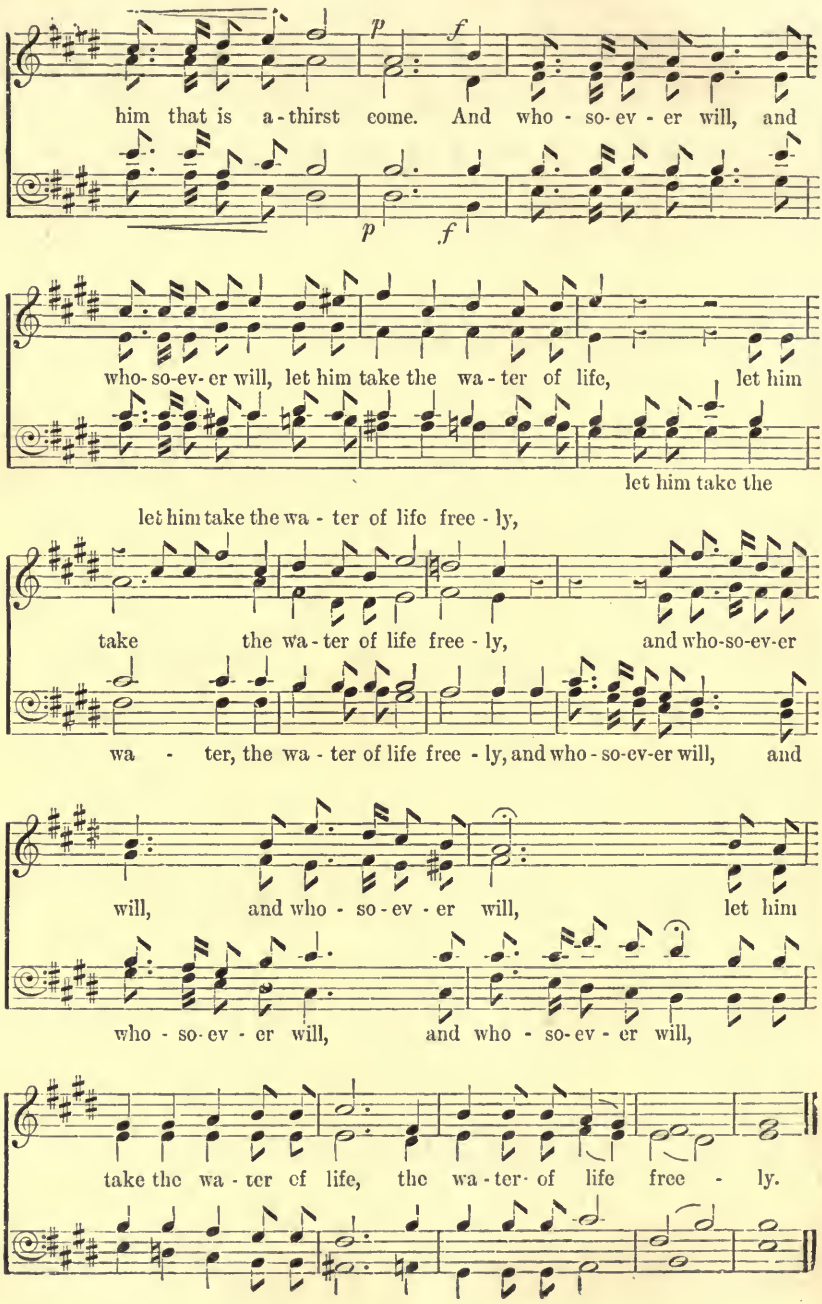
p f
him that is a-thirst come. And who - so-ev - er will, and
p f
who-so-ev-er will, let him take the wa-ter of life, let him
let him take the
let him take the wa - ter of life free - ly,
take the wa-ter of life free - ly, and who-so-ev-er
wa - ter, the wa - ter of life free - ly, and who-so-ev-er will, and
will, and who - so-ev - er will, let him
who - so-ev - er will, and who - so-ev - er will,
take the wa - ter of life, the wa-ter-of life free - ly.

149 We praise Thee, O God.

(TE DEUM LAUDAMUS.)

W. Jackson.

Boldly.

f

We praise Thee, O God, we ac-know-ledge Thee to

be the Lord. All the earth doth wor-ship Thee, the Fa-ther ev-er-

-last-ing. To Thee all an-gels cry a-loud, the heavens, and all the

powers therein. To Thee cher-u-bin and ser-a-phin con-tin-ual-ly do

Slower.

cry, Ho-ly, ho-ly, ho-ly, Lord God of Sab-a-oth;

Slower.

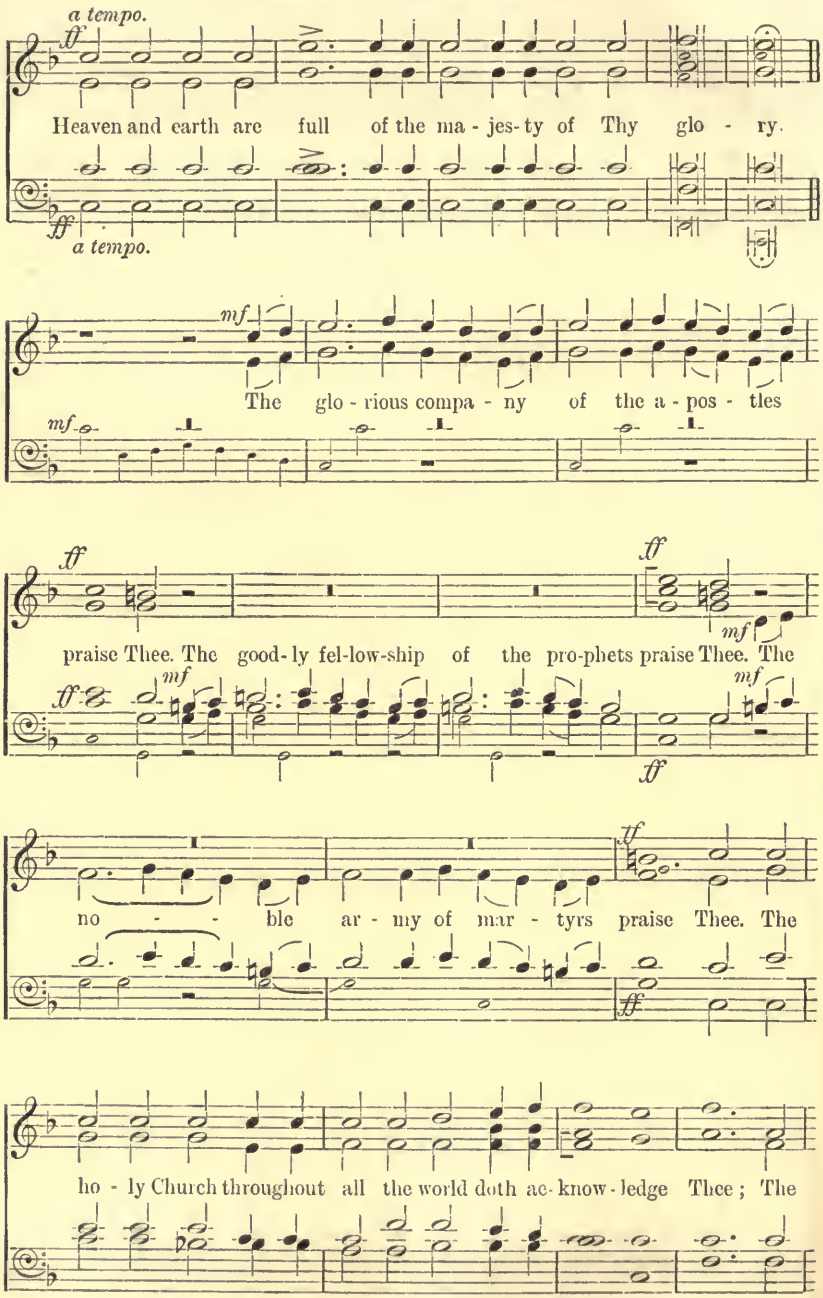
a tempo.
ff
Heaven and earth are full of the ma - jes - ty of Thy glo - ry.
ff
a tempo.
mf
The glo - rious compa - ny of the a - pos - tles
mf
ff
ff
mf
praise Thee. The good - ly fel - low - ship of the pro - phets praise Thee. The
ff
mf
mf
ff
ff
no - - ble ar - my of mar - tyrs praise Thee. The
ff
ho - ly Church throughout all the world doth ac - know - ledge Thee; The

mf

Fa- ther of an in - fin - ite ma - jes-ty; Thine honour-a-ble,

mf

dim. *p*

true, and on - ly Son; Al - so the Ho - ly Ghost, the

dim. *p*

f

Com - fort - er. Thou art the King of Glo - ry, O Christ.

f

Thou art the ev - er - last - ing Son of the Fa - ther.

mp

When Thou took'st up-on Thee to de - liv - er man, Thou didst not abhor the

mp

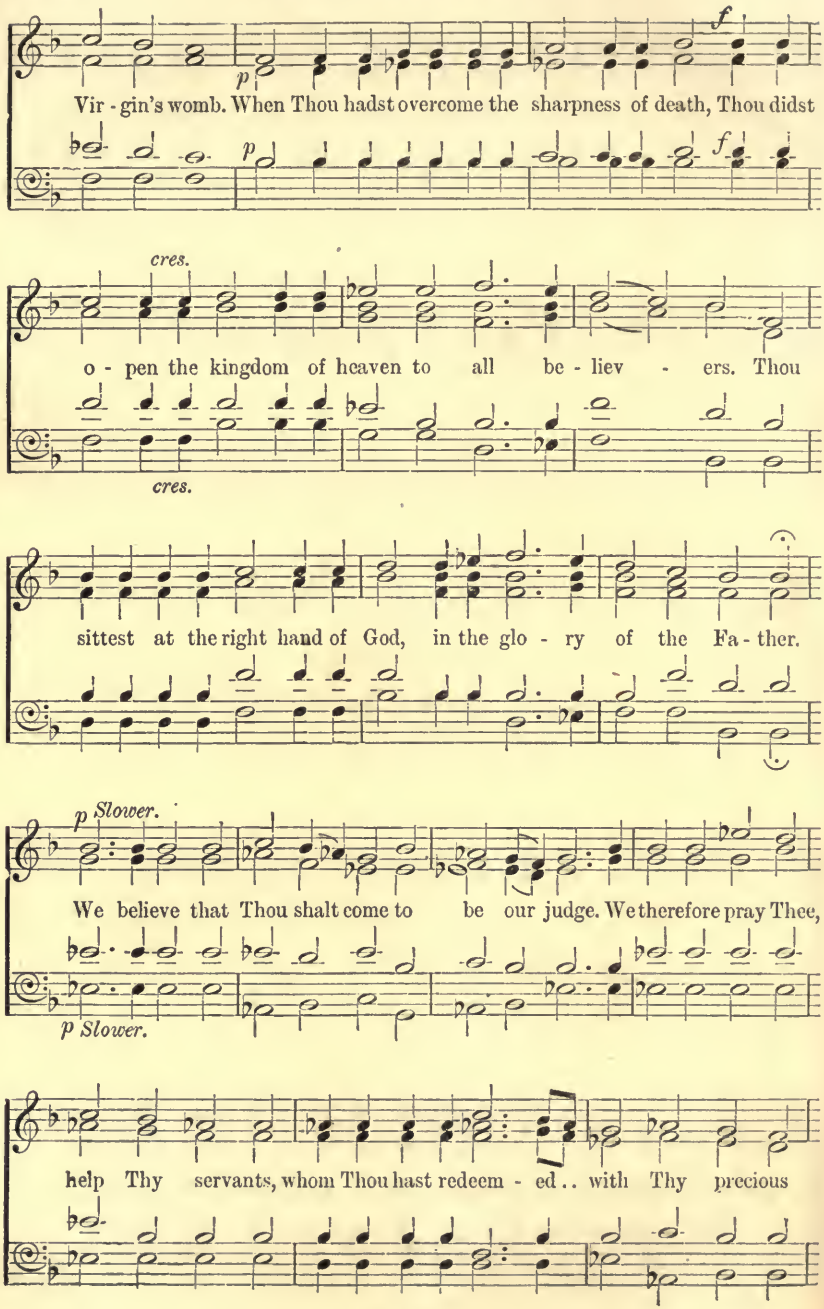
p
f
Vir - gin's womb. When Thou hadst overcome the sharpness of death, Thou didst
p
f
cres.
o - pen the kingdom of heaven to all be - liev - ers. Thou
cres.
sittest at the right hand of God, in the glo - ry of the Fa - ther.
p Slower.
We believe that Thou shalt come to be our judge. We therefore pray Thee,
p Slower.
help Thy servants, whom Thou hast redeem - ed .. with Thy precious

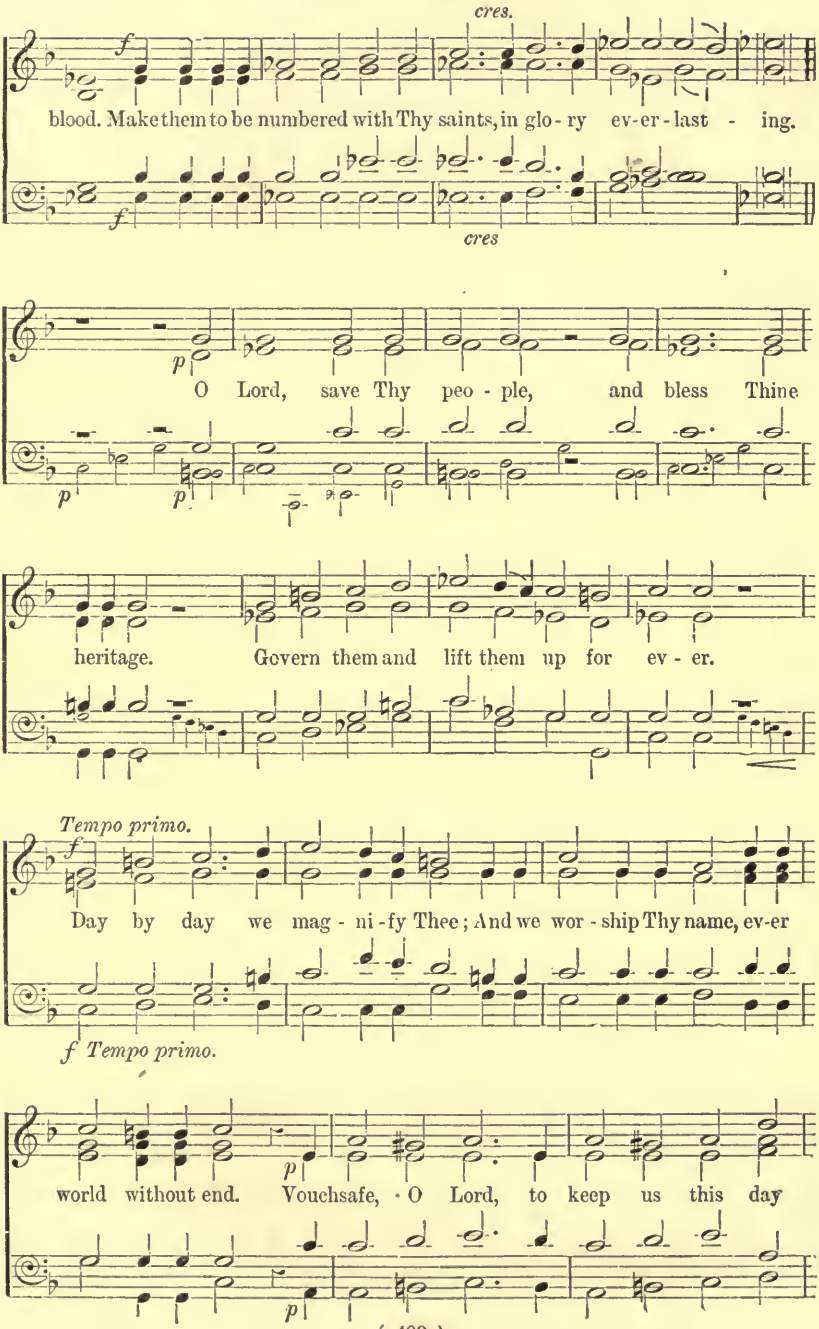
cres.
f
blood. Make them to be numbered with Thy saints, in glo - ry ev-er-last - ing.
f
cres
p
O Lord, save Thy peo - ple, and bless Thine
p
p
heritage. Govern them and lift them up for ev - er.
Tempo primo.
f
Day by day we mag - ni - fy Thee; And we wor - ship Thy name, ev-er
f Tempo primo.
p
world without end. Vouchsafe, O Lord, to keep us this day
p

with - out sin. O Lord, have mer - cy up - on us, have

mer - cy up - on . . us. O Lord, let Thy mer - cy light -

- en up - on us, as our trust, . . our trust is in Thee. O

Lord, in Thee, in Thee have I trust - ed, let me

nev - er, let me nev - er be con - found - ed.

We praise Thee, O God.

(TE DEUM LAUDAMUS.)

ALL THE VOICES IN UNISON. J. STAINER.

Moderato, but to be sung Chant-wise, and not in strict time.

f

We praise Thee, O God, we acknowledge Thee to be the

Moderato. (♩ = 88.)

f

Lord. All the earth doth wor-ship Thee, the Fa-ther ev-er-

-last-ing. To Thee all angels cry a-loud, the heavens, and all the powers there-

dim.

-in. To Thee cheru-bin and ser-a-phin con-tin-ual-ly do cry,

dim.

This *Te Deum* may be sung in *Unison* throughout, the voices taking the upper part only.

Copyright, 1893, by Novello, Ewer and Co

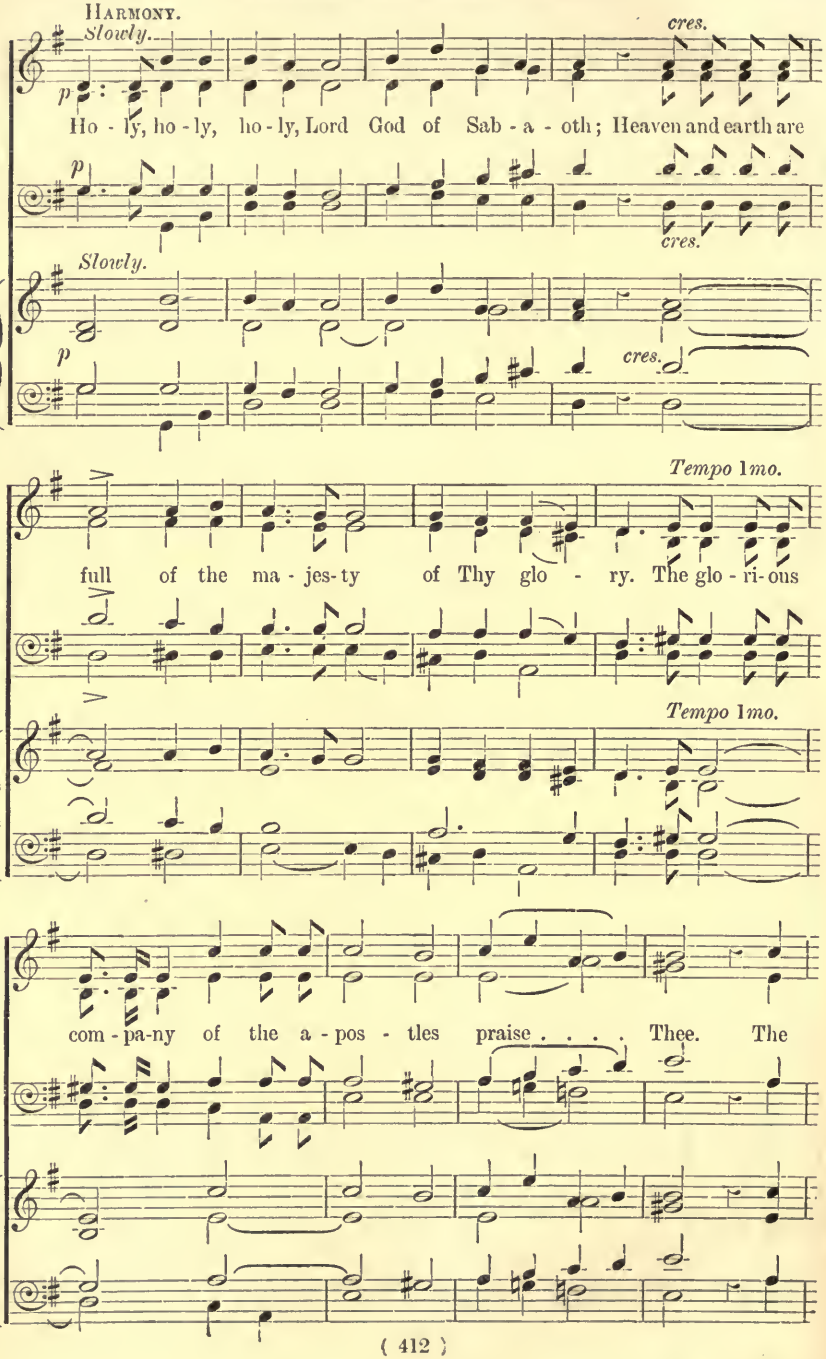
HARMONY.
Slowly.
p
cres.
Ho - ly, ho - ly, ho - ly, Lord God of Sab - a - oth; Heaven and earth are
p
cres.
Slowly.
p
cres.
Tempo 1mo.
full of the ma - jes-ty of Thy glo - ry. The glo - ri-ous
Tempo 1mo.
com - pa-ny of the a - pos - tles praise . . . . Thee. The

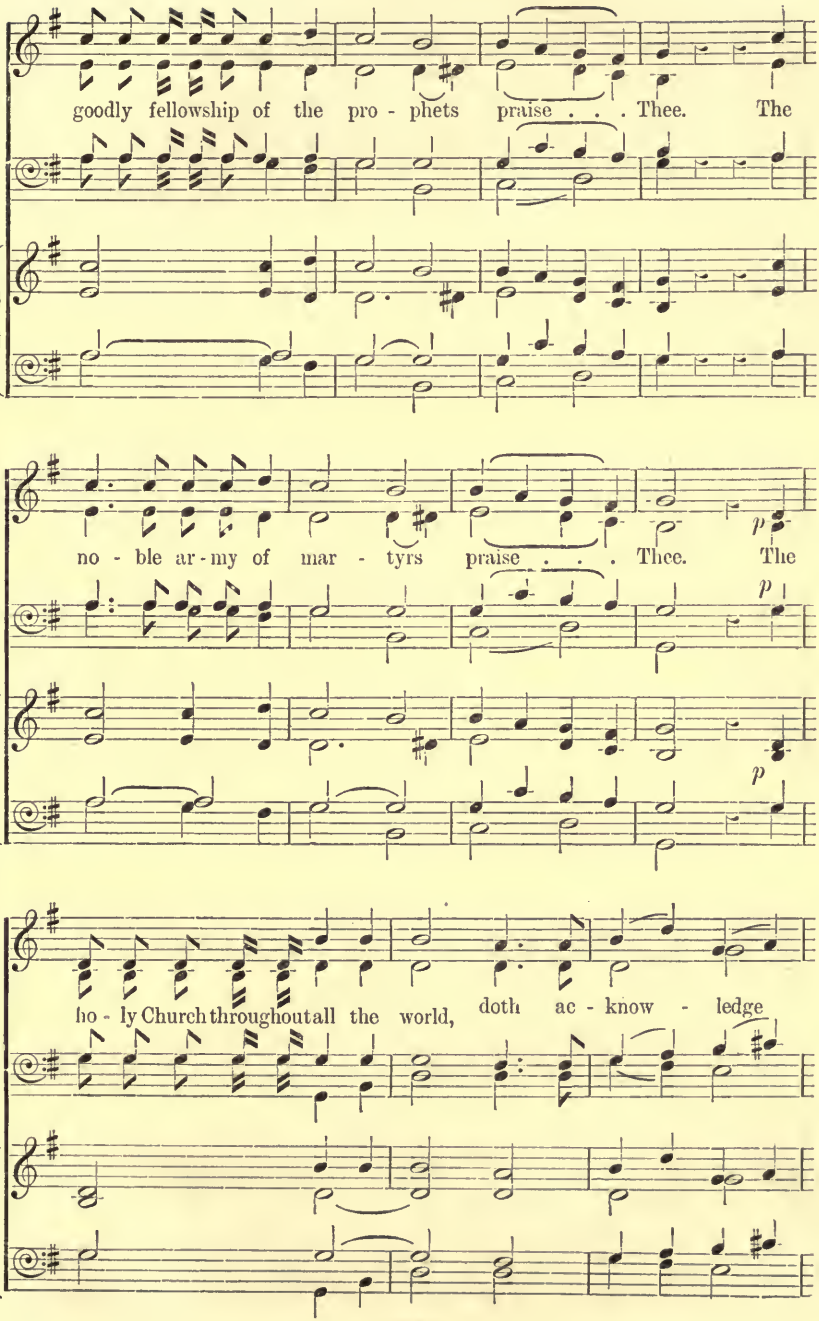
goodly fellowship of the pro - phets praise . . . Thee. The
no - ble ar - my of mar - tyrs praise . . . Thee. The
p
p
p
ho - ly Church throughout all the world, doth ac - know - ledge

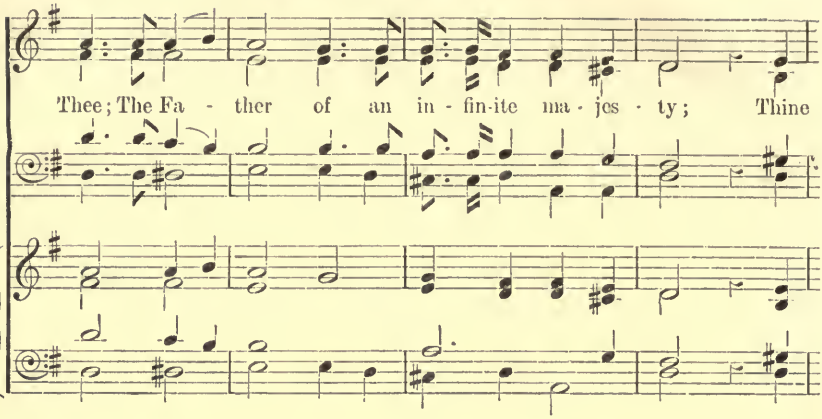
Thee; The Fa - ther of an in - fin-ite ma - jes - ty; Thine

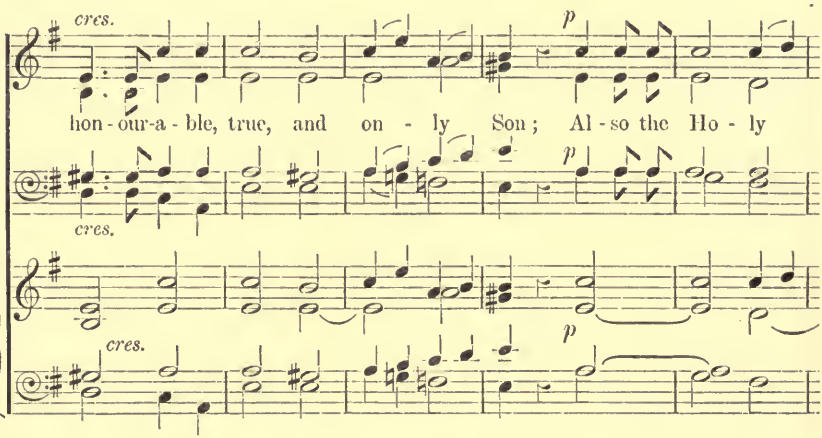
cres.
p
hon - our-a - ble, true, and on - ly Son; Al - so the Ho - ly
cres.
p
cres.
p

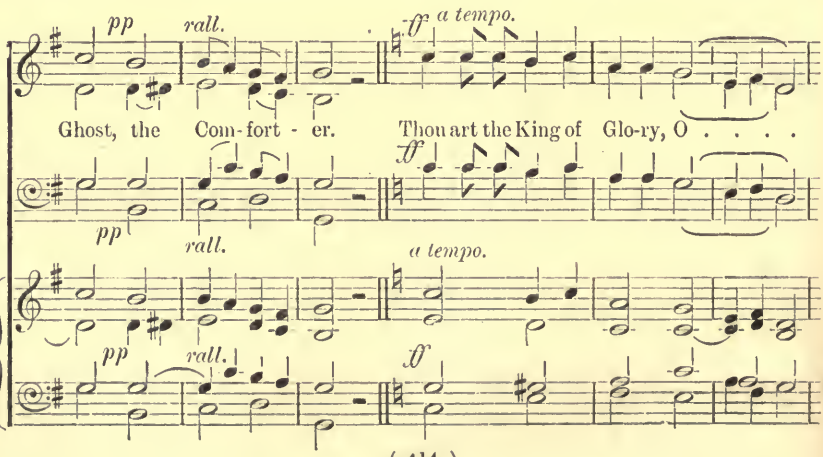
pp
rall.
ff a tempo.
Ghost, the Com - fort - er. Thou art the King of Glo-ry, O . . . .
ff
pp
rall.
a tempo.
pp
rall.
ff

Christ. Thou art the ev-er-last-ing Son of the Fa-ther.

p

When Thou tookest up-on Thee to de-liv-er man, Thou didst not ab-

p

cres.

-hor the Vir-gin's womb. When Thou hadst ov-er-come the sharp-ness of

cres.

cres.

death, Thou didst o - pen the king-dom of heaven to all be - liev - ers.

mf

Thou sittest at the right hand of God, in the Glo - ry of the

mf

mf

p

Fa - ther. We believe that Thou shalt come to . . be . . our . .

p

p

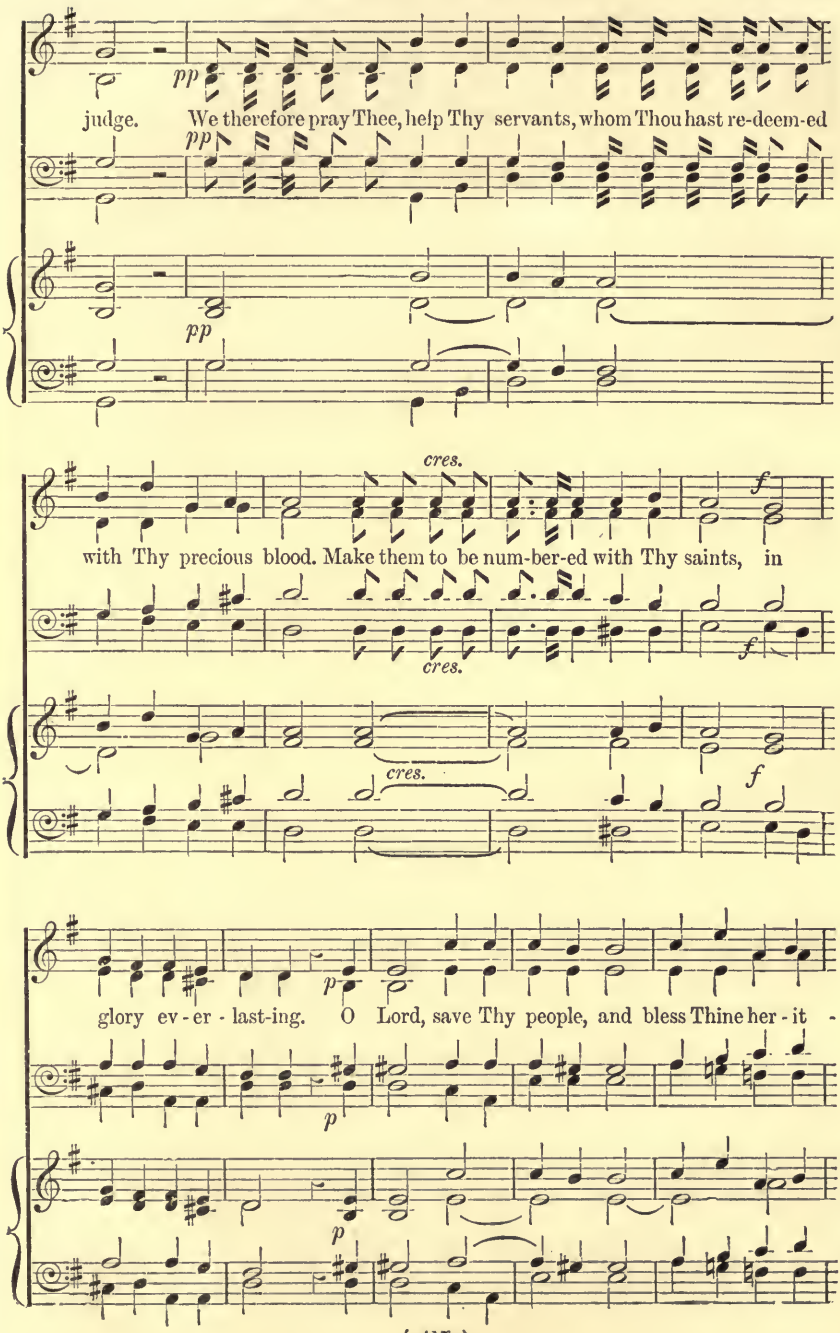
pp
judge. We therefore pray Thee, help Thy servants, whom Thou hast re-deem-ed
pp
pp
cres.
f
with Thy precious blood. Make them to be num-ber-ed with Thy saints, in
cres.
f
cres.
f
p
glory ev - er - last-ing. O Lord, save Thy people, and bless Thine her - it -
p
p

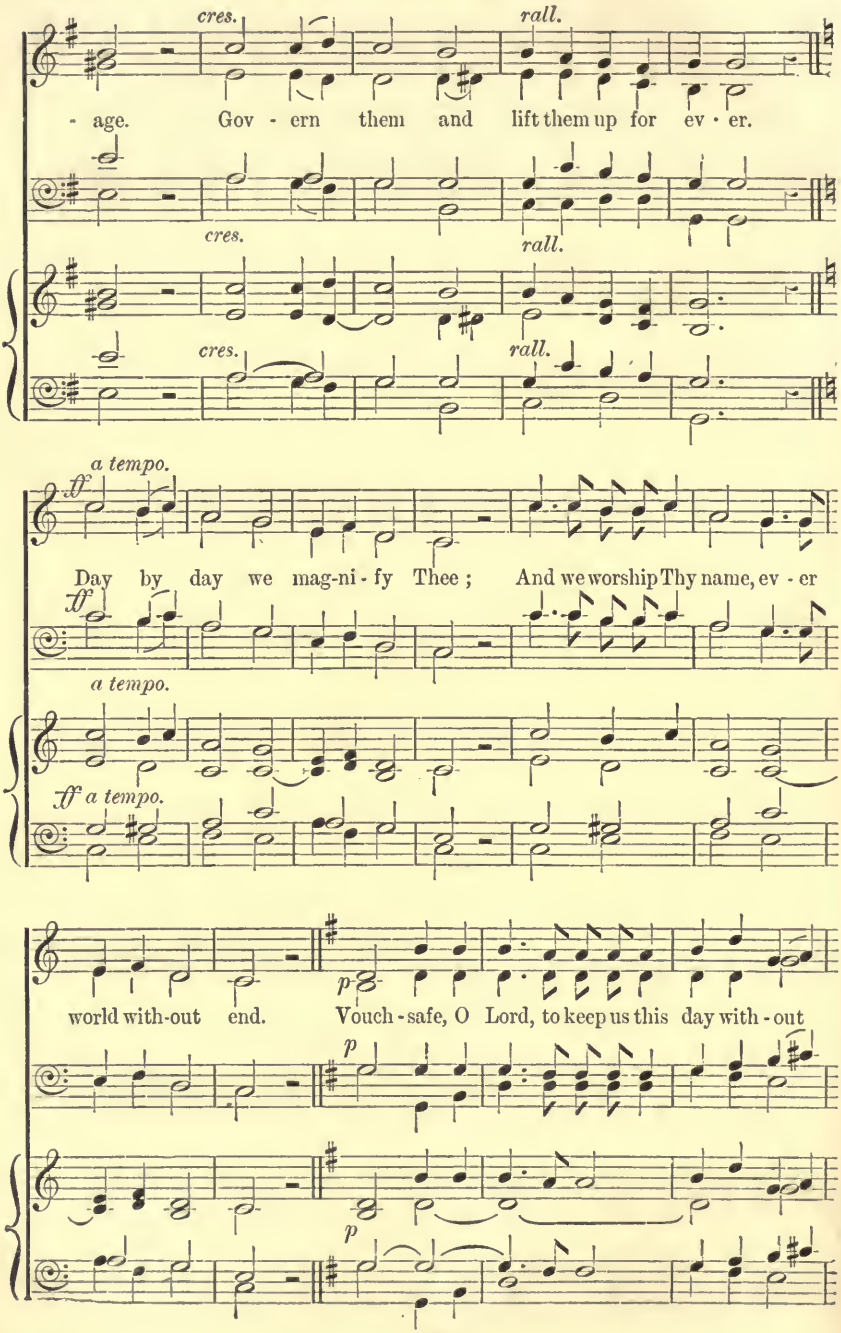
cres.
rall.
- age. Gov - ern them and lift them up for ev - er.
cres.
rall.
cres.
rall.
a tempo.
ff
Day by day we mag-ni - fy Thee; And we worship Thy name, ev - er
ff
a tempo.
a tempo.
ff a tempo.
p
world with-out end. Vouch - safe, O Lord, to keep us this day with - out
p
p

sin. O Lord, have mercy up - on us, have mer - cy up -

cres. f

- on us. O Lord, let Thy mercy lighten up - on us, as our trust is in . .

cres. f

cres. f

Slower. p pp rall.

Thee. O Lord, in Thee have I trusted, let me nev - er be confounded.

p pp rall.

Slower.

p pp rall.

151 We praise Thee, O God.

(TE DEUM LAUDAMUS.)

J. B. Dykes.

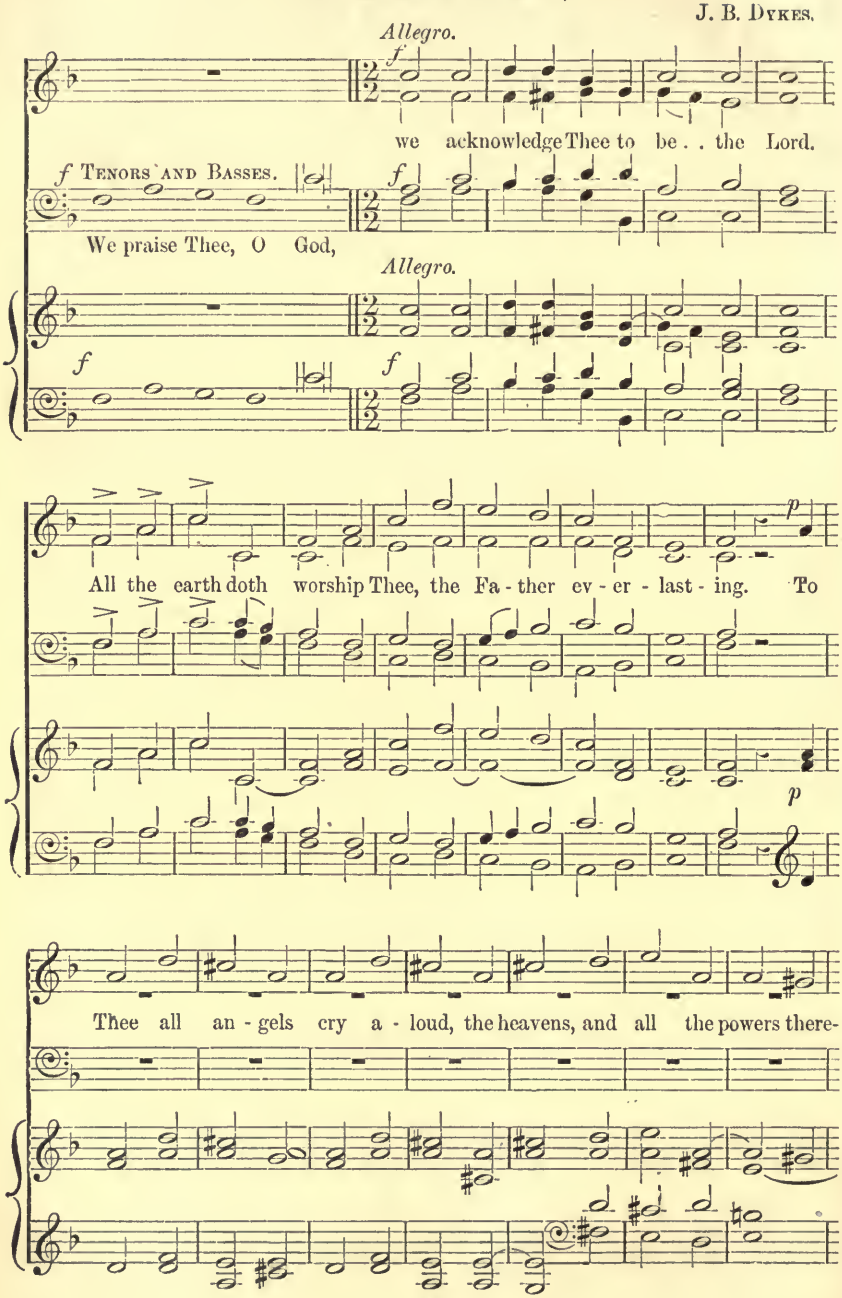

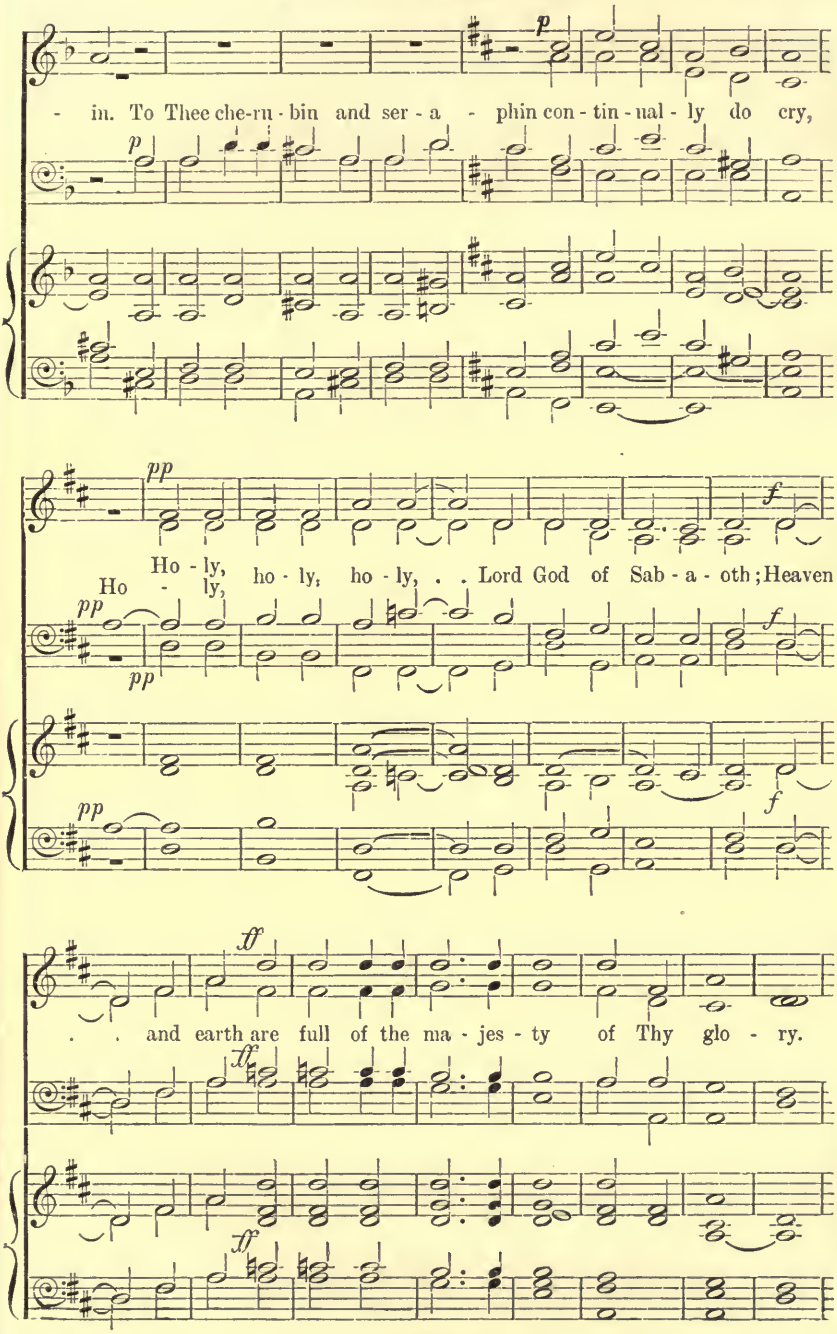
p
- in. To Thee che-ru - bin and ser - a - phin con - tin - ual - ly do cry,
p
pp
f
Ho - ly, ho - ly, ho - ly, . . Lord God of Sab - a - oth; Heaven
Ho - ly,
pp
pp
f
pp
f
ff
. . and earth are full of the ma - jes - ty of Thy glo - ry.
ff
ff

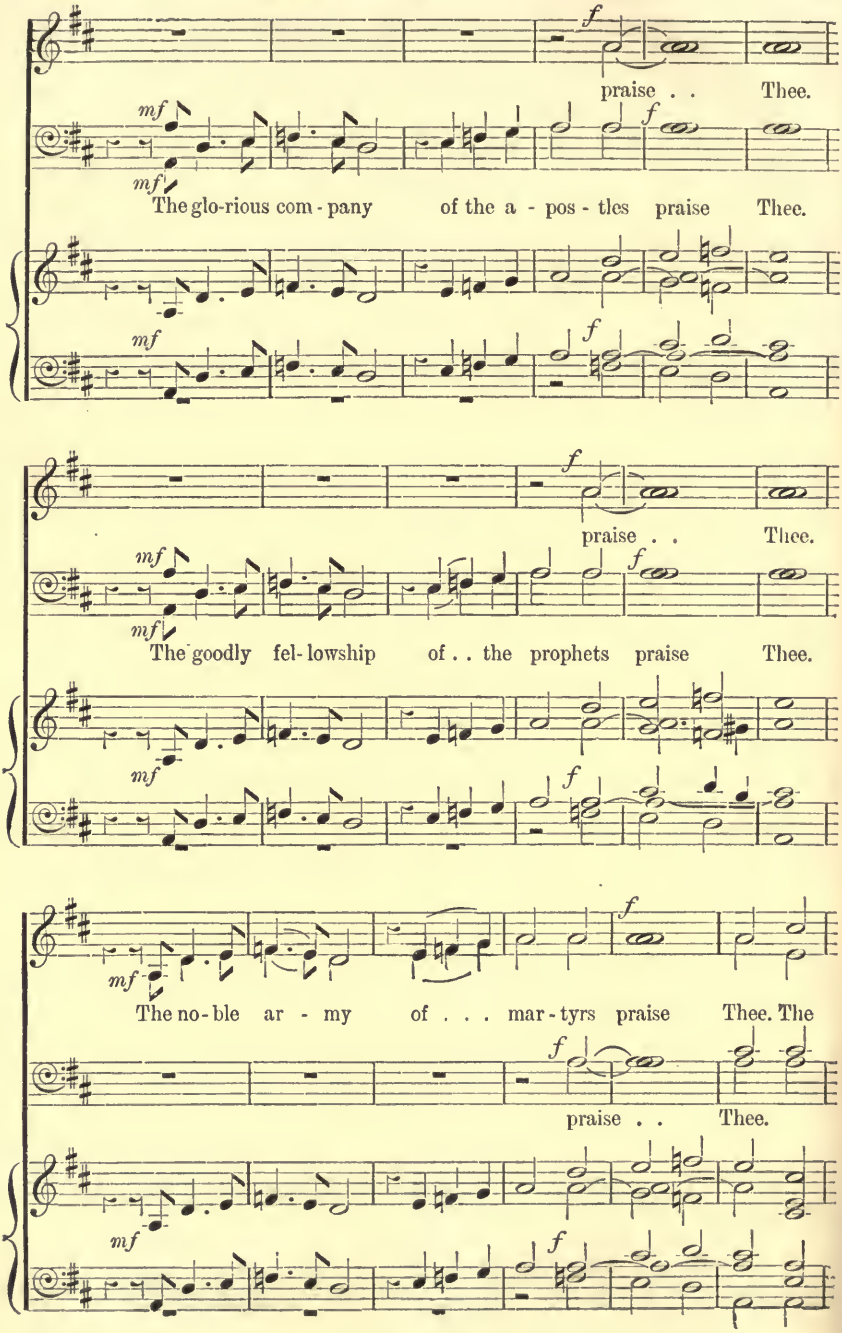
f
praise . . Thee.
mf
mf
The glo-rious com - pany of the a - pos - tles praise Thee.
mf
f
f
praise . . Thee.
mf
mf
The goodly fel- lowship of . . the prophets praise Thee.
mf
f
mf
The no- ble ar - my of . . . mar - tyrs praise Thee. The
f
f
praise . . Thee.
mf
f

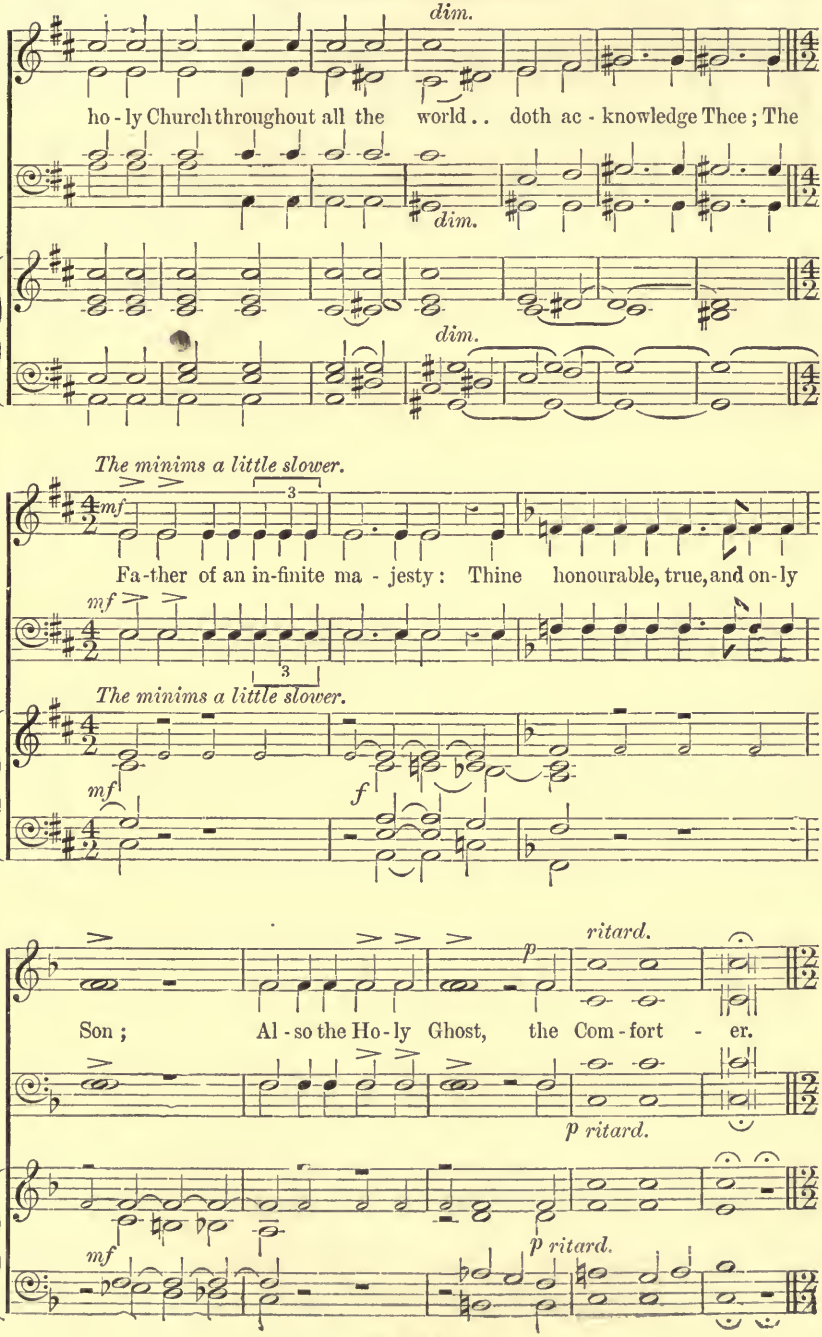
dim.
ho - ly Church throughout all the world . . doth ac - knowledge Thee ; The
dim.
dim.
The minims a little slower.
mf
Fa-ther of an in-finite ma - jesty : Thine honourable, true, and on-ly
mf
The minims a little slower.
mf
f
ritard.
p
Son ; Al - so the Ho - ly Ghost, the Com - fort - er.
p ritard.
mf
p ritard.

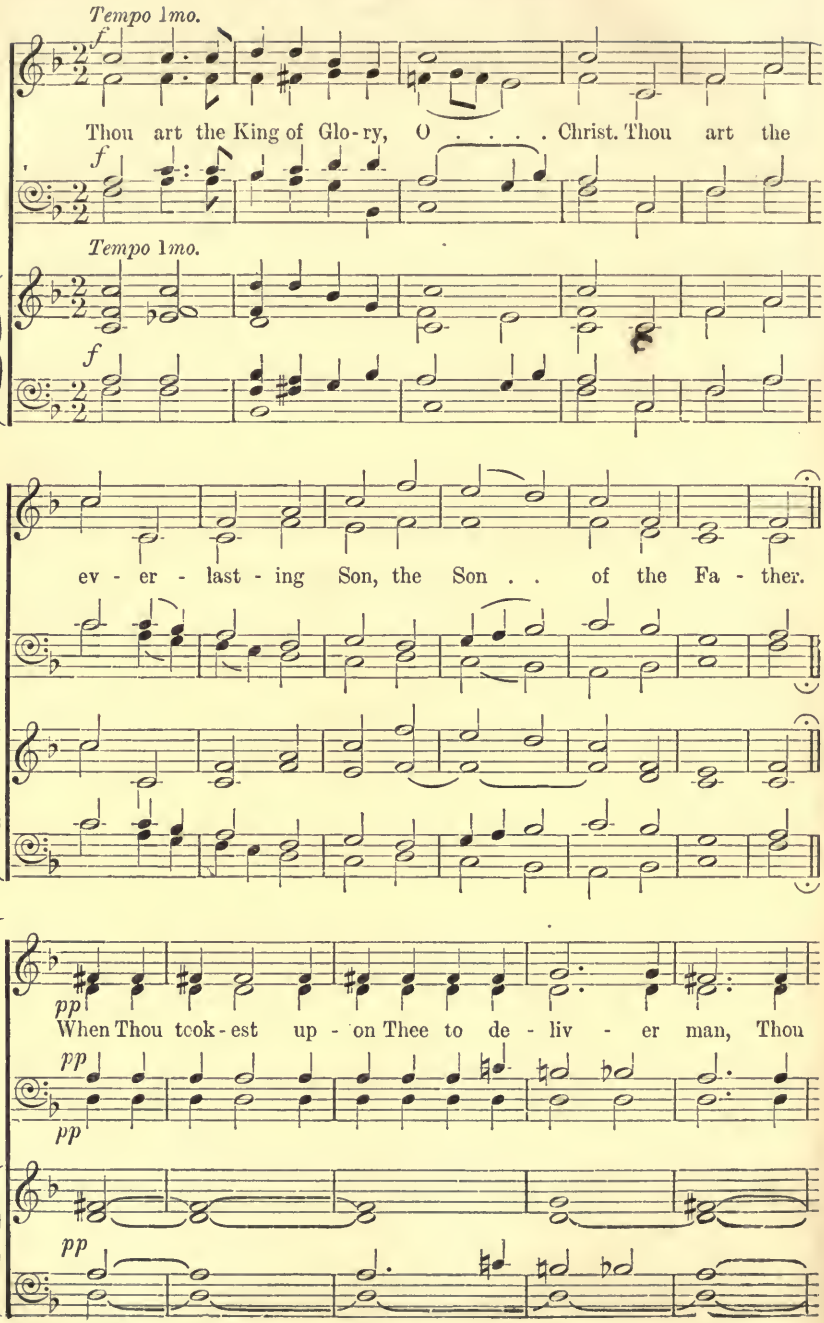
Tempo 1mo.
f
Thou art the King of Glo-ry, O . . . . Christ. Thou art the
f
Tempo 1mo.
f
ev - er - last - ing Son, the Son . . of the Fa - ther.
pp
When Thou took-est up - on Thee to de - liv - er man, Thou
pp
pp
pp

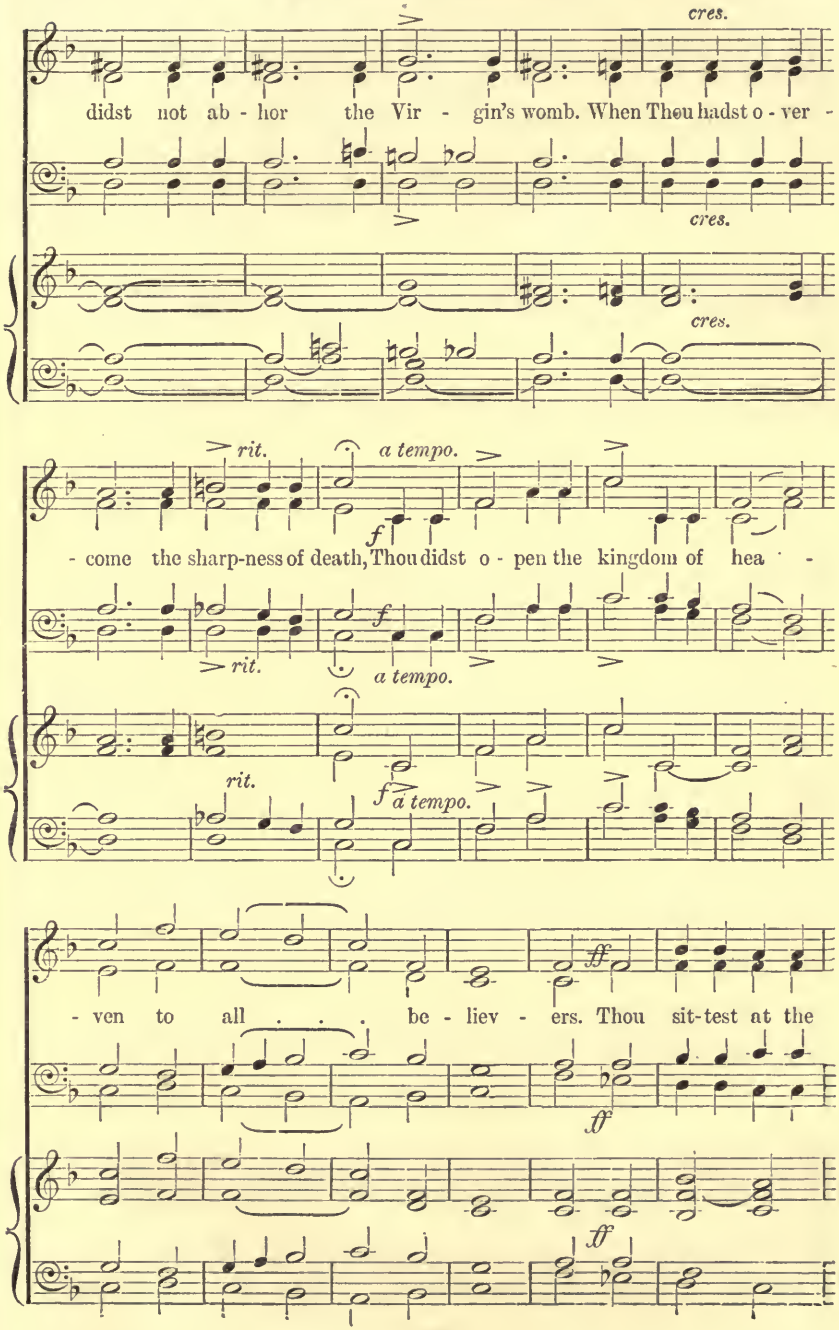
cres.
didst not ab - hor the Vir - gin's womb. When Thou hadst o - ver -
cres.
cres.
rit.
a tempo.
f
- come the sharp-ness of death, Thou didst o - pen the kingdom of hea -
f
rit.
a tempo.
rit.
f
a tempo.
ff
- ven to all . . . be - liev - ers. Thou sit-test at the
ff
ff

right . . hand of God, in the glo - ry of the Fa - ther.

We be - lieve that Thou shalt come to be . . . our judge.

p

We be - lieve that Thou shalt come . . to be our judge.

p

We be - lieve that Thou shalt come to be . . . our judge.

p

TENORS AND BASSES.

mf

We there - fore pray Thee, help Thy ser-vants, whom Thou hast re -

p

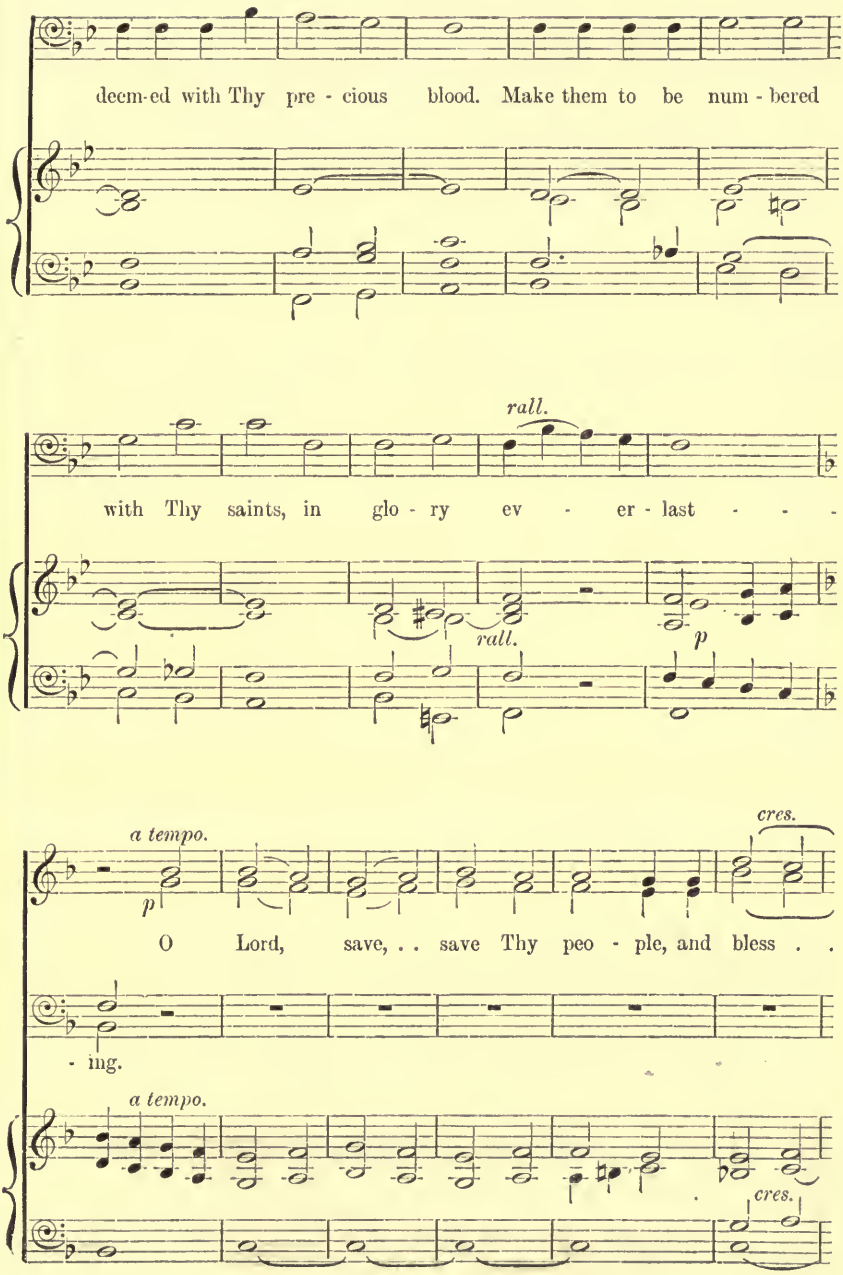
deem-ed with Thy pre - cious blood. Make them to be num - bered
rall.
with Thy saints, in glo - ry ev - er - last - - -
rall.
p
a tempo.
p
cres.
O Lord, save, . . save Thy peo - ple, and bless . .
- ing.
a tempo.
cres.

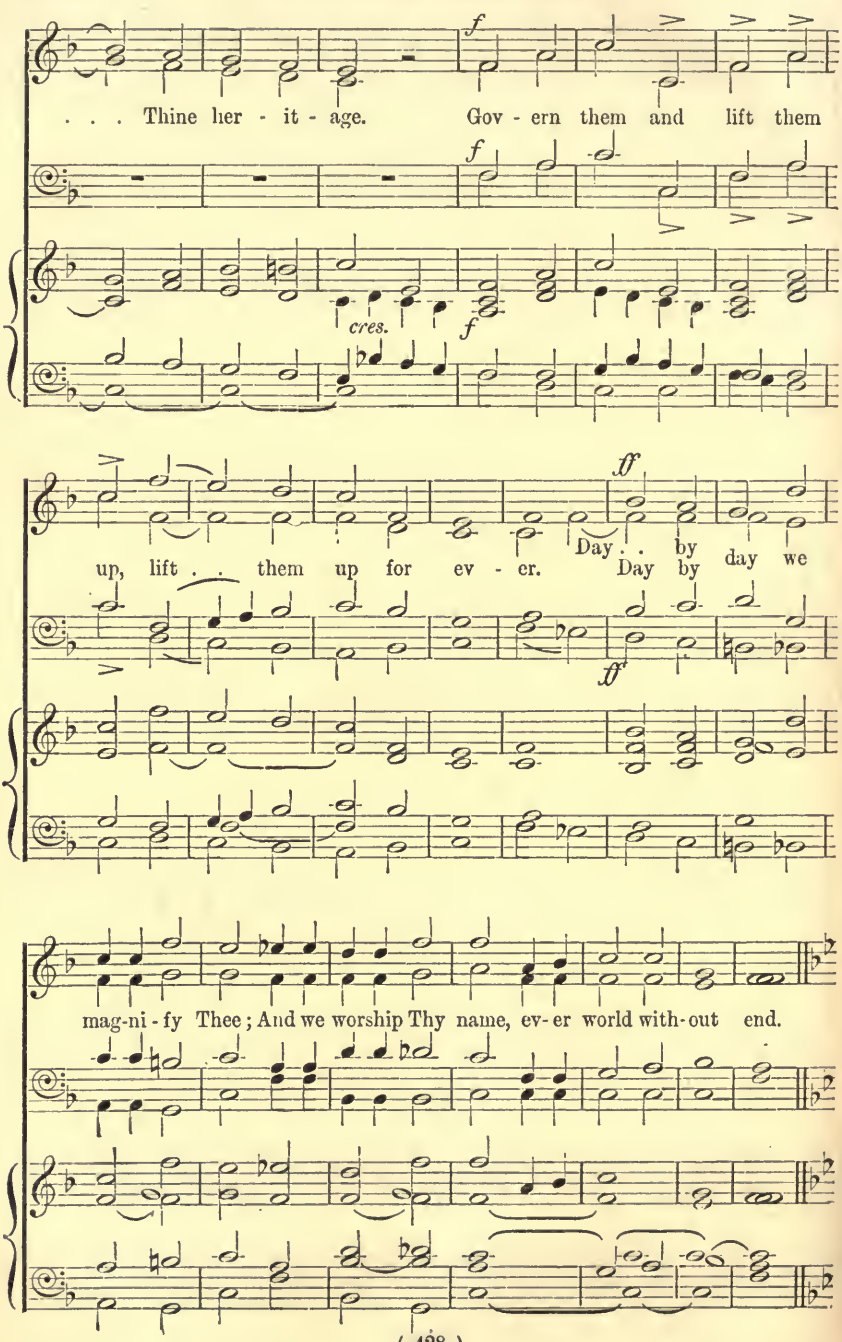
f
. . . Thine her - it - age. Gov - ern them and lift them
f
cres.
f
ff
up, lift . . them up for ev - er. Day . . by day we
ff
Day by
mag-ni - fy Thee; And we worship Thy name, ev-er world with-out end.

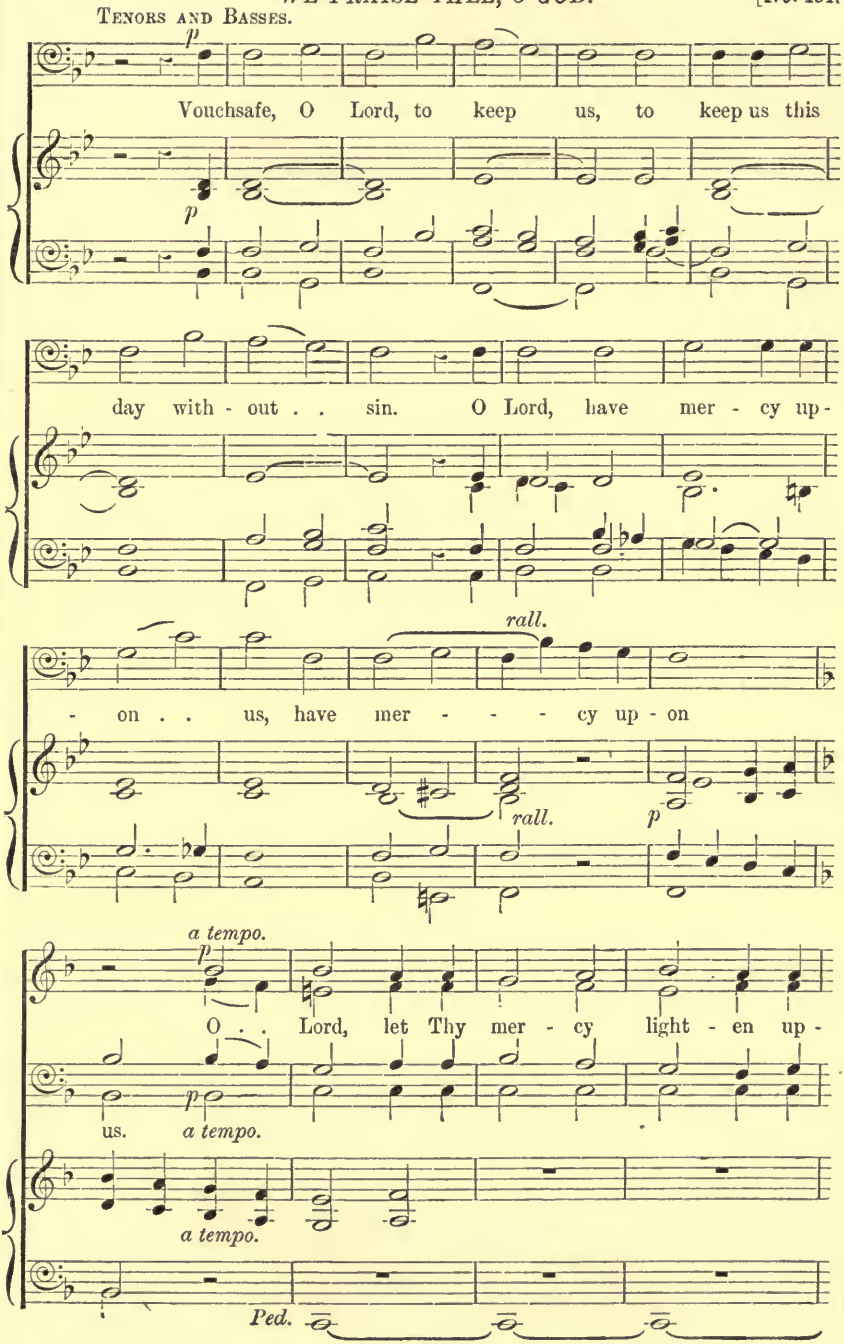
TENORS AND BASSES.
p
Vouchsafe, O Lord, to keep us, to keep us this
p
day with - out . . sin. O Lord, have mer - cy up -
rall.
- on . . us, have mer - - - cy up - on
rall.
p
a tempo.
p
O . . Lord, let Thy mer - cy light - en up -
p
us. a tempo.
a tempo.
Ped.

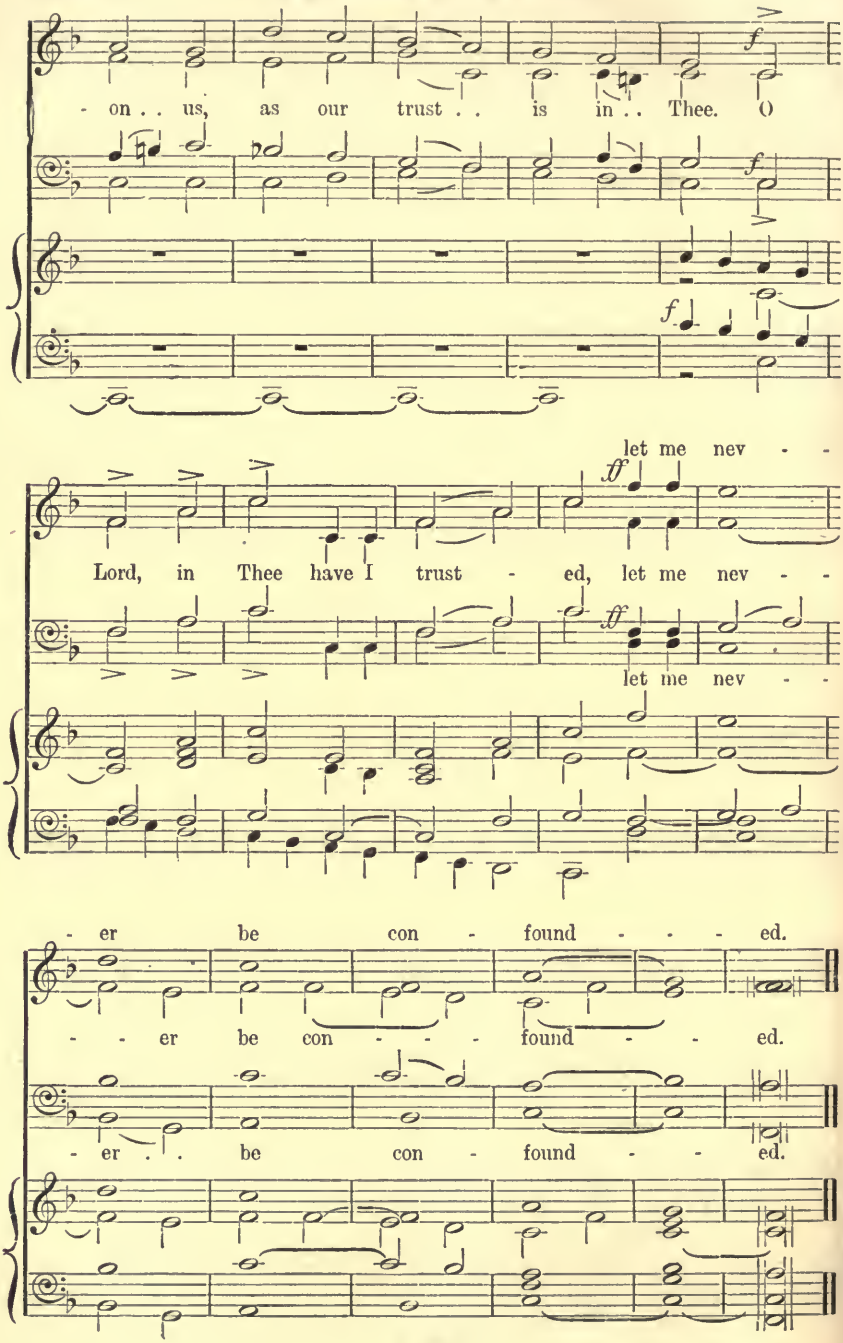
- on . . us, as our trust . . is in . . Thee. O
f
f
f
let me nev - -
ff
Lord, in Thee have I trust - ed, let me nev - -
ff
let me nev - -
- er be con - found - - - ed.
- - er be con - - - found - - ed.
- er . . be con - found - - ed.

We praise Thee, O God.

(TE DEUM LAUDAMUS.)

H. Smart.

Vivace. *f*

We praise Thee, O God, we ac-knowledge Thee to be the

f

Vivace. (𝅗𝅥 = 126.)

f

Lord. All the earth doth worship Thee, the Father ev-er-last-

mf

-ing. To Thee all an-gels cry a-loud, the heavens, and all the

mf

p

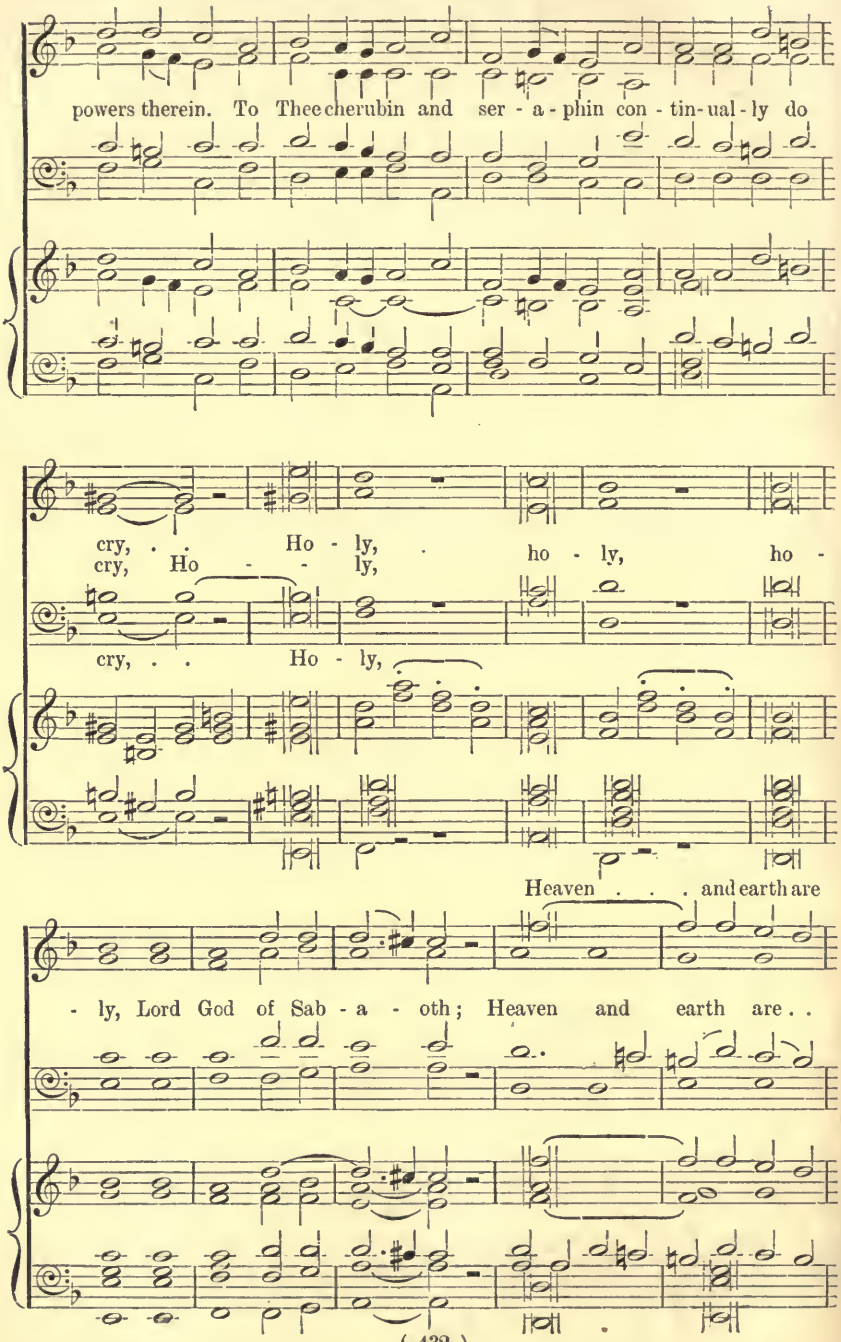
powers therein. To Thee cherubin and ser - a - phin con - tin - ual - ly do
cry, . . Ho - ly, . ho - ly, ho -
cry, Ho - - ly,
cry, . . Ho - ly,
Heaven . . . and earth are
- ly, Lord God of Sab - a - oth; Heaven and earth are . .

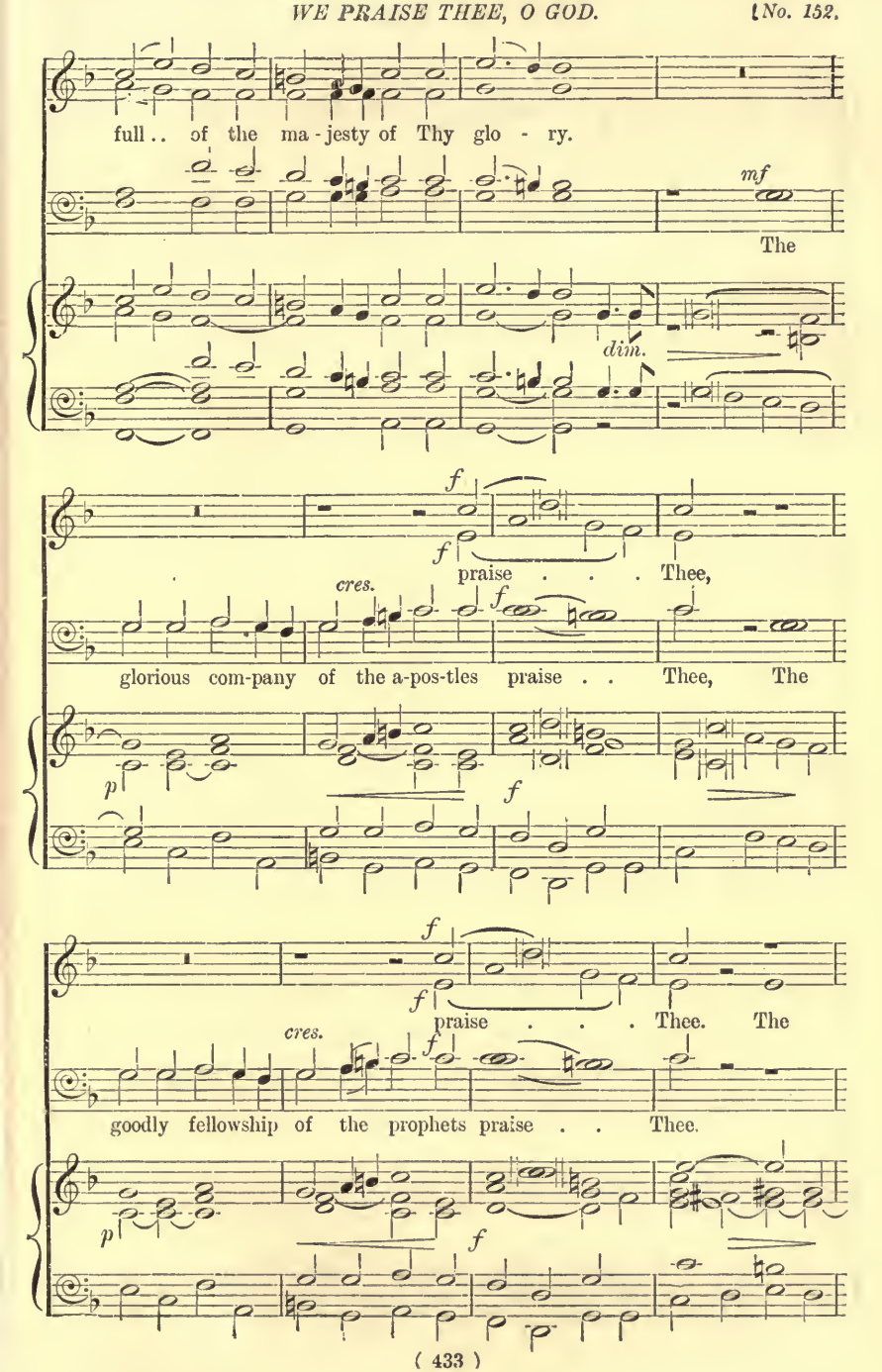
full .. of the ma - jesty of Thy glo - ry.
mf
The
dim.
f
f
praise . . . Thee,
cres.
f
glorious com-pany of the a-pos-tles praise . . Thee, The
p
f
f
f
praise . . . Thee. The
cres.
f
goodly fellowship of the prophets praise . . Thee.
p
f

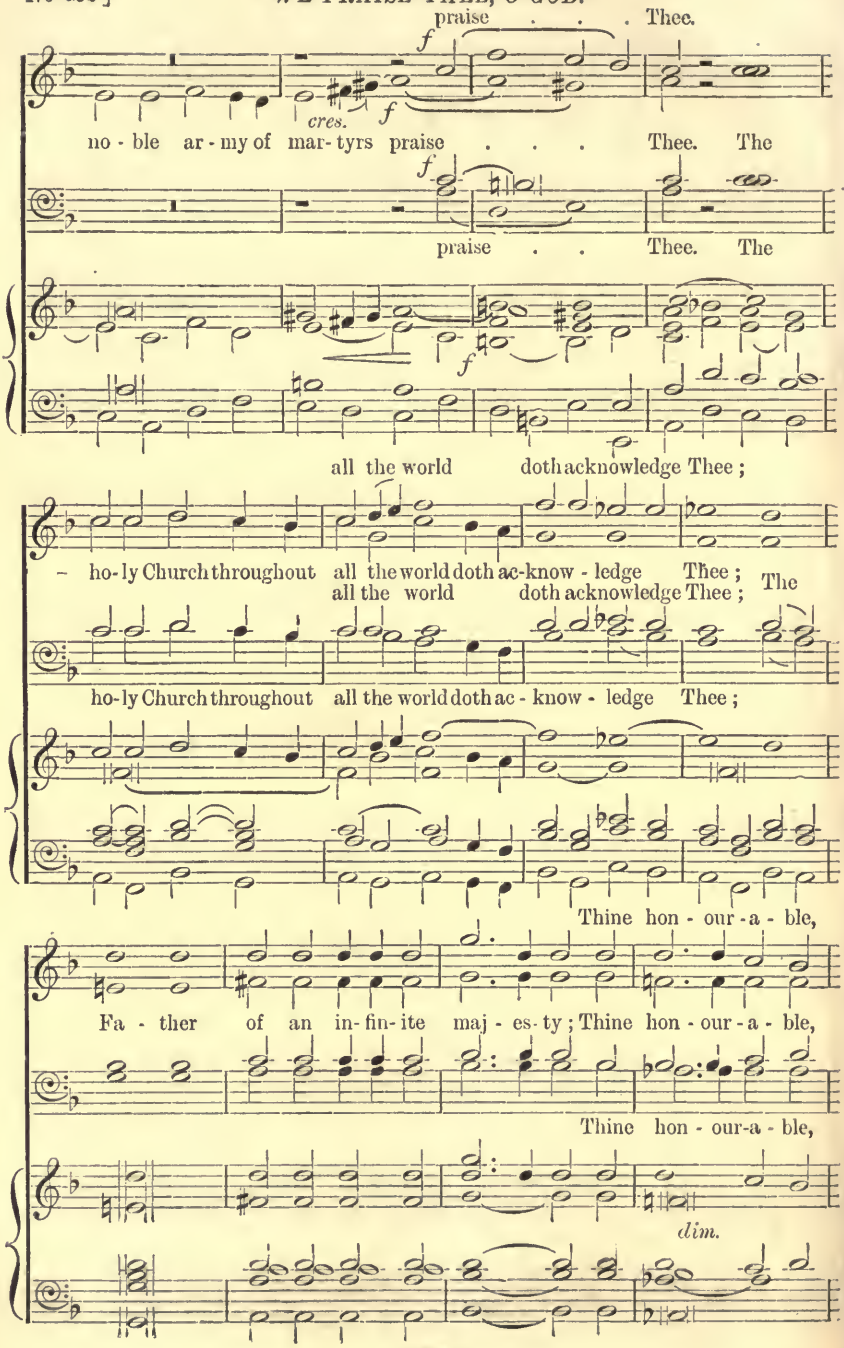
praise . . . Thee.
f
cres.
f
no - ble ar - my of mar - tyrs praise . . . Thee. The
f
praise . . Thee. The
f
all the world doth acknowledge Thee;
- ho-ly Church throughout all the world doth ac-know - ledge Thee;
all the world doth acknowledge Thee; The
ho-ly Church throughout all the world doth ac - know - ledge Thee;
Thine hon - our - a - ble,
Fa - ther of an in-fin-ite maj - es - ty; Thine hon - our - a - ble,
Thine hon - our-a - ble,
dim.

true, and on - ly Son; Al - so the Ho - ly Ghost,

dim. *p*

true, and on - ly Son; Al - so the Ho - ly Ghost, the

p Al - so

dim.

true, and on - ly Son; Al - so the Ho - ly Ghost,

p

f

Com - fort - er. Thou art the King of Glo - ry, O

f

f

cres. *f*

Christ. Thou art the ev - er - last-ing Son of the Fa - ther.

dim.

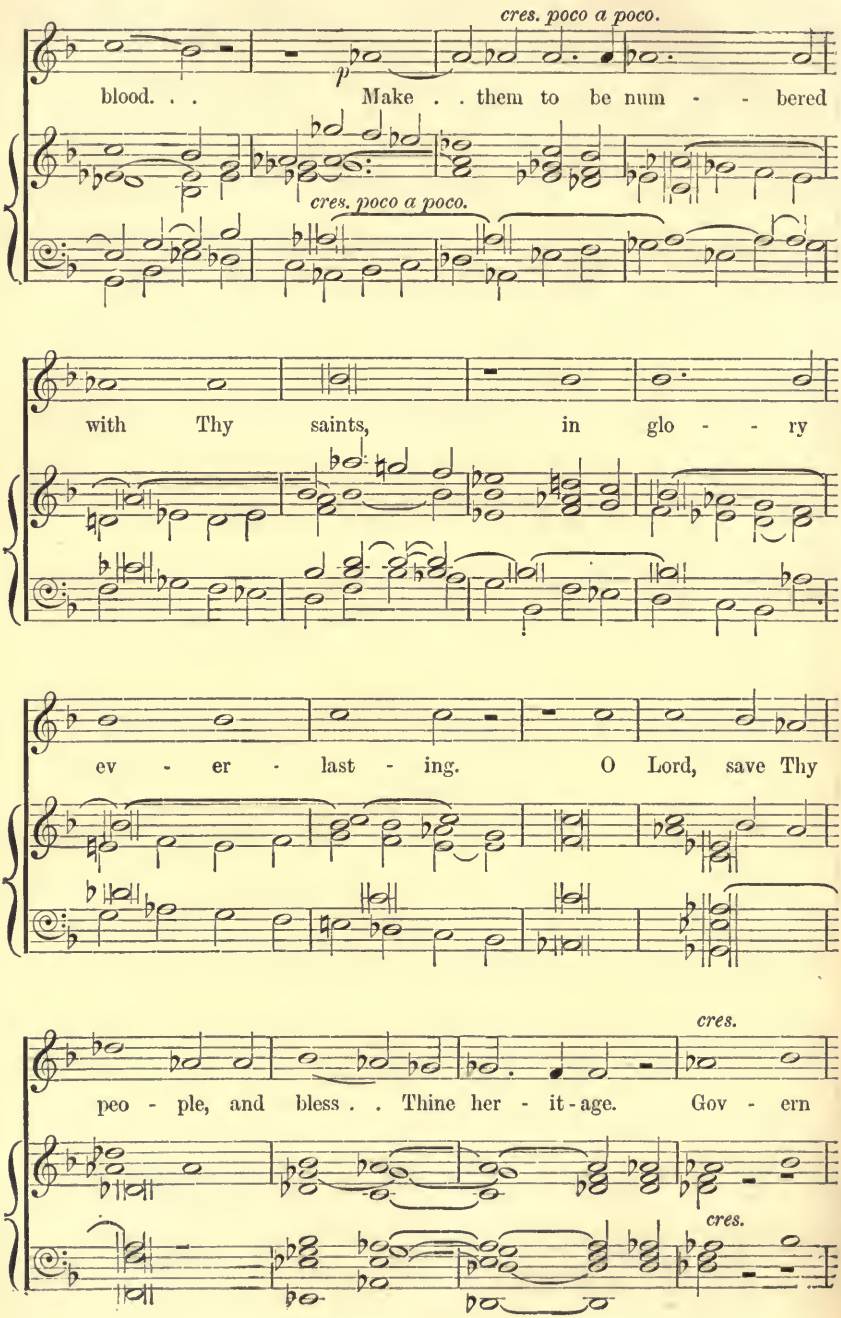
cres. poco a poco.
p
blood. . . Make . . them to be num - - bered
cres. poco a poco.
with Thy saints, in glo - - ry
ev - er - last - ing. O Lord, save Thy
cres.
peo - ple, and bless . . Thine her - it - age. Gov - ern
cres.

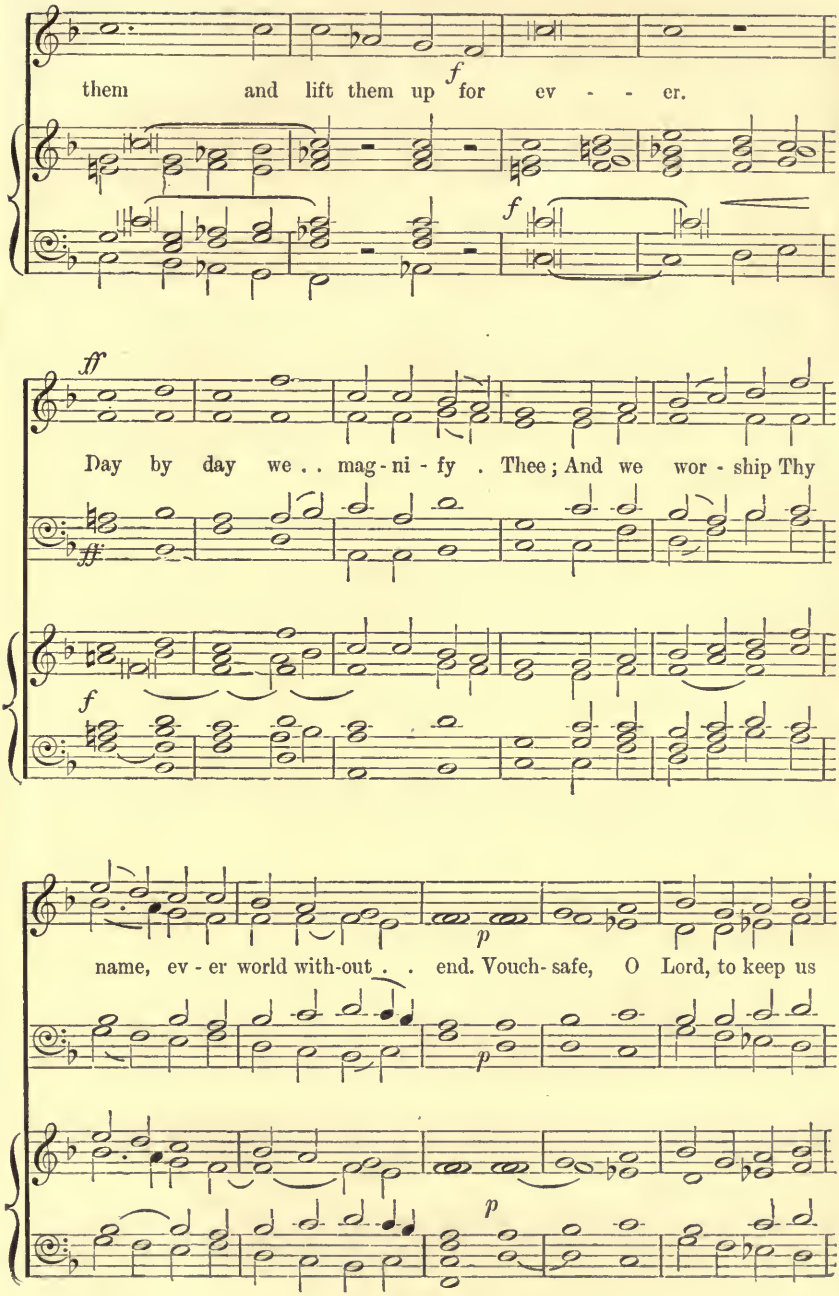
them and lift them up for ev - - er.
f
f
ff
Day by day we . . mag - ni - fy . Thee; And we wor - ship Thy
ff
f
name, ev - er world with-out . . end. Vouch- safe, O Lord, to keep us
p
p
p

cres. poco a poco.

p

blood. . . Make . . them to be num - - bered

cres. poco a poco.

with Thy saints, in glo - - ry

ev - er - last - ing. O Lord, save Thy

cres.

peo - ple, and bless . . Thine her - it - age. Gov - ern

cres.

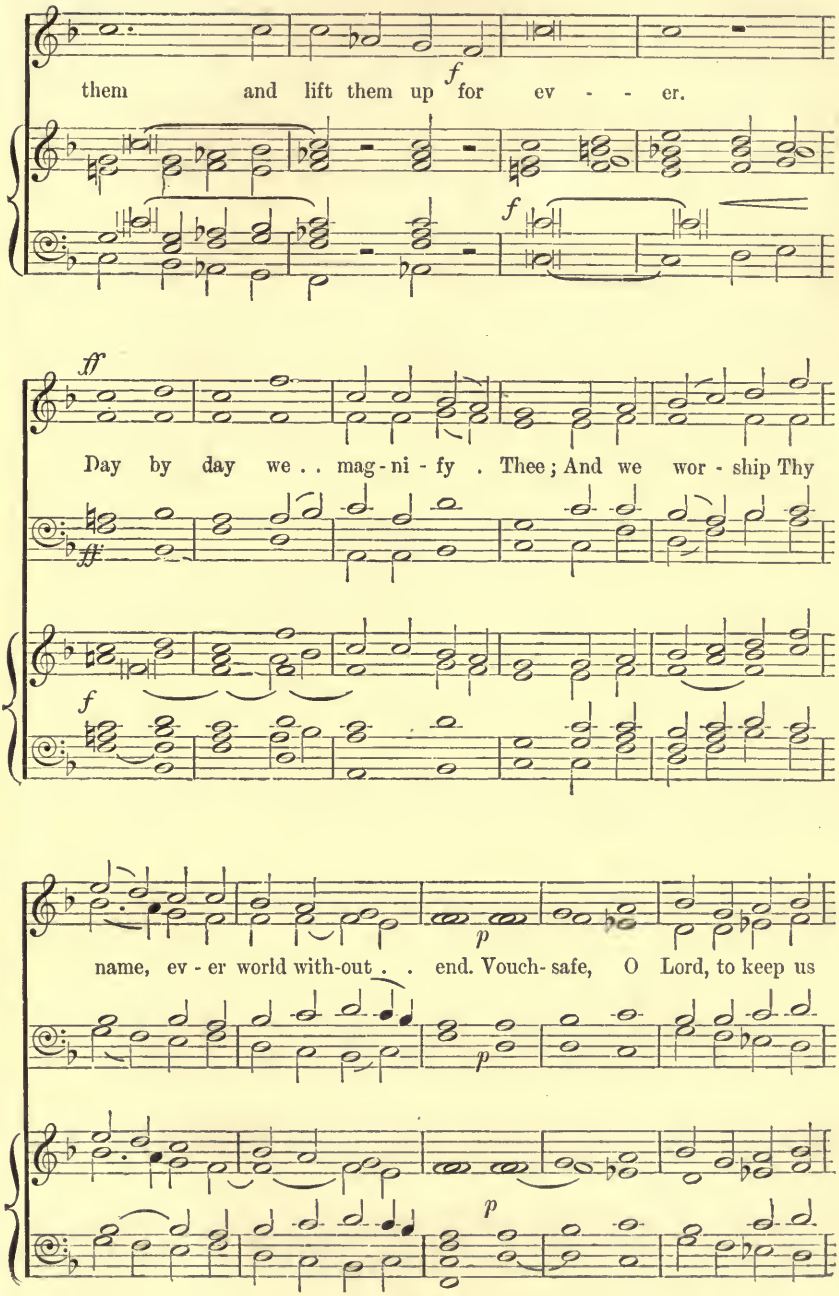
them and lift them up for ev - - er.
f
f
ff
Day by day we . . mag - ni - fy . Thee; And we wor - ship Thy
f
name, ev - er world with-out . . end. Vouch- safe, O Lord, to keep us
p
p
p

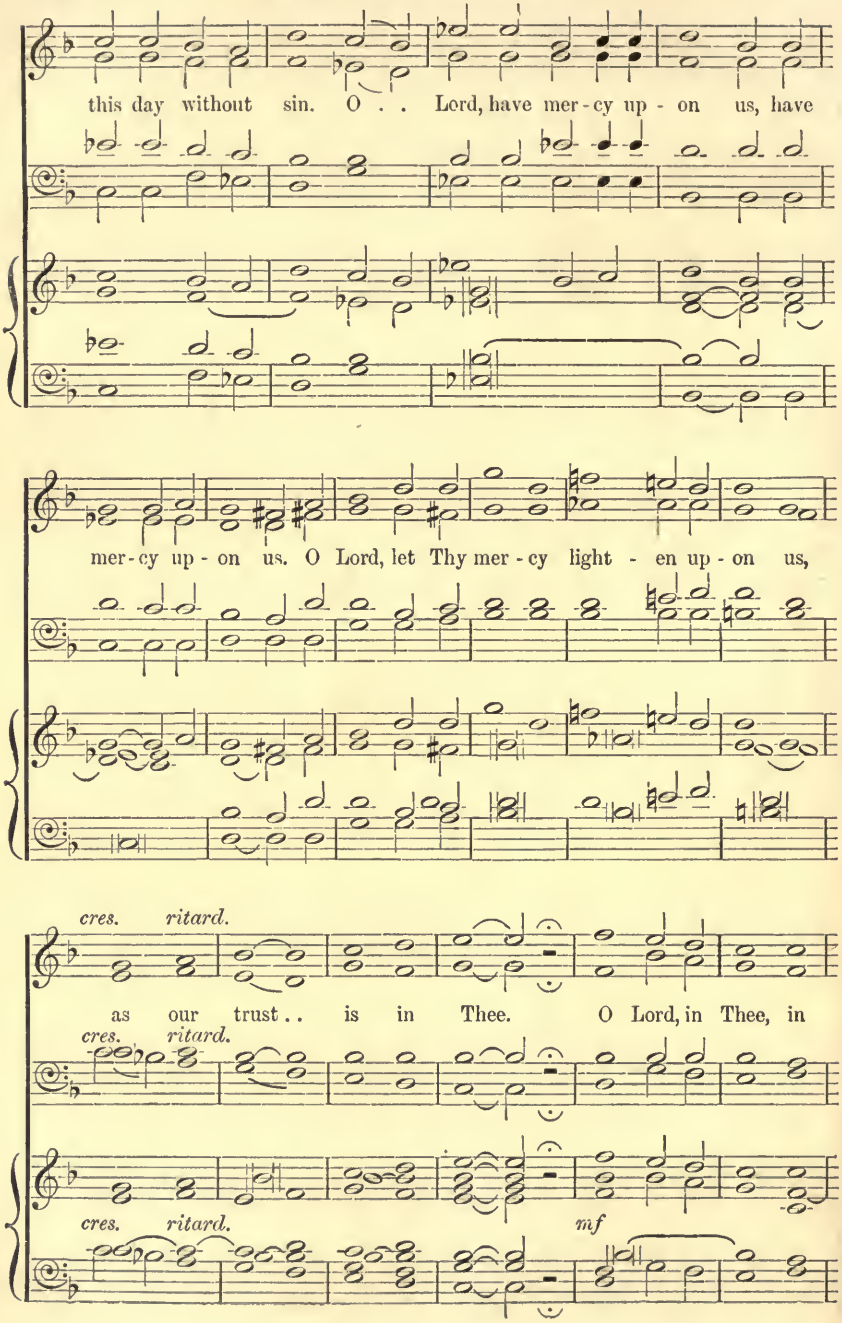
this day without sin. O . . Lord, have mer - cy up - on us, have
mer - cy up - on us. O Lord, let Thy mer - cy light - en up - on us,
cres. ritard.
as our trust . . is in Thee. O Lord, in Thee, in
cres. ritard.
cres. ritard.
mf

ritard.

Thee have I trusted, let . . me never be con - found - ed. . .

ritard.

ritard.

153 Glory be to God on high.

(GLORIA IN EXCELSIS.)

ALL VOICES IN UNISON. J. F. BRIDGE.

Allegro moderato.

f

Glo - ry be to God on high, and in earth peace, good

Allegro moderato. (♩ = 84.)

f

will towards men. We praise Thee, we bless Thee, we wor - ship Thee, we

glo-ri-fy Thee, we give thanks to Thee for Thy great glo-

ff

-ry, O Lord God, heaven-ly King, God the

Not slow.

p

Fa-ther Al-might-y. O Lord, the on-ly-begotten

Not slow. (♩ = 96.)

p

Son Je-su Christ; O Lord God, Lamb of God, Son of the Fa-ther, that

cres. pp

tak-est a-way the sins of the world, have mer-cy up-on us. Thou that

cres. pp

cres. pp

tak-est a-way the sins of the world, have mer-cy up-

cres. pp

Ped.

cres. pp

-on us. Thou that tak-est a-way the sins of the world, re-

cres pp

Ped.

ff

-ceive our prayer. Thou that sit-test at the right hand of God the

ff

Ped.

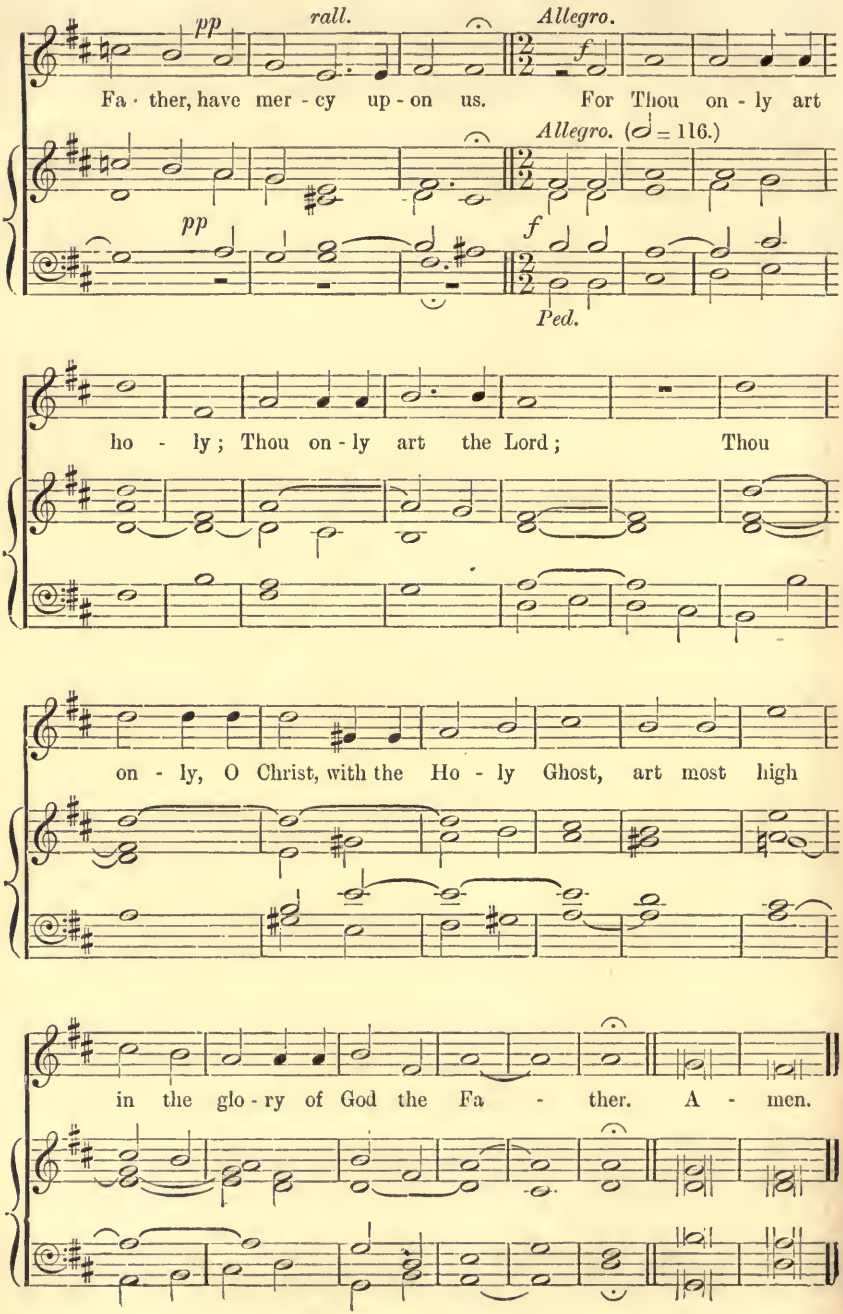
pp
rall.
Allegro.
f
Fa - ther, have mer - cy up - on us. For Thou on - ly art
Allegro. (♩ = 116.)
pp
f
Ped.
ho - ly; Thou on - ly art the Lord; Thou
on - ly, O Christ, with the Ho - ly Ghost, art most high
in the glo - ry of God the Fa - ther. A - men.

Glory be to God on high.

(GLORIA IN EXCELSIS.)

J. Naylor.

With spirit.

Glo - ry be to God on high, . . and in earth peace, good

With spirit. (♩ = 120.)

will towards men. We praise Thee, we bless Thee, we worship Thee, we

glo - ri-fy Thee, we give thanks to Thee for Thy great glo - ry, O Lord God,

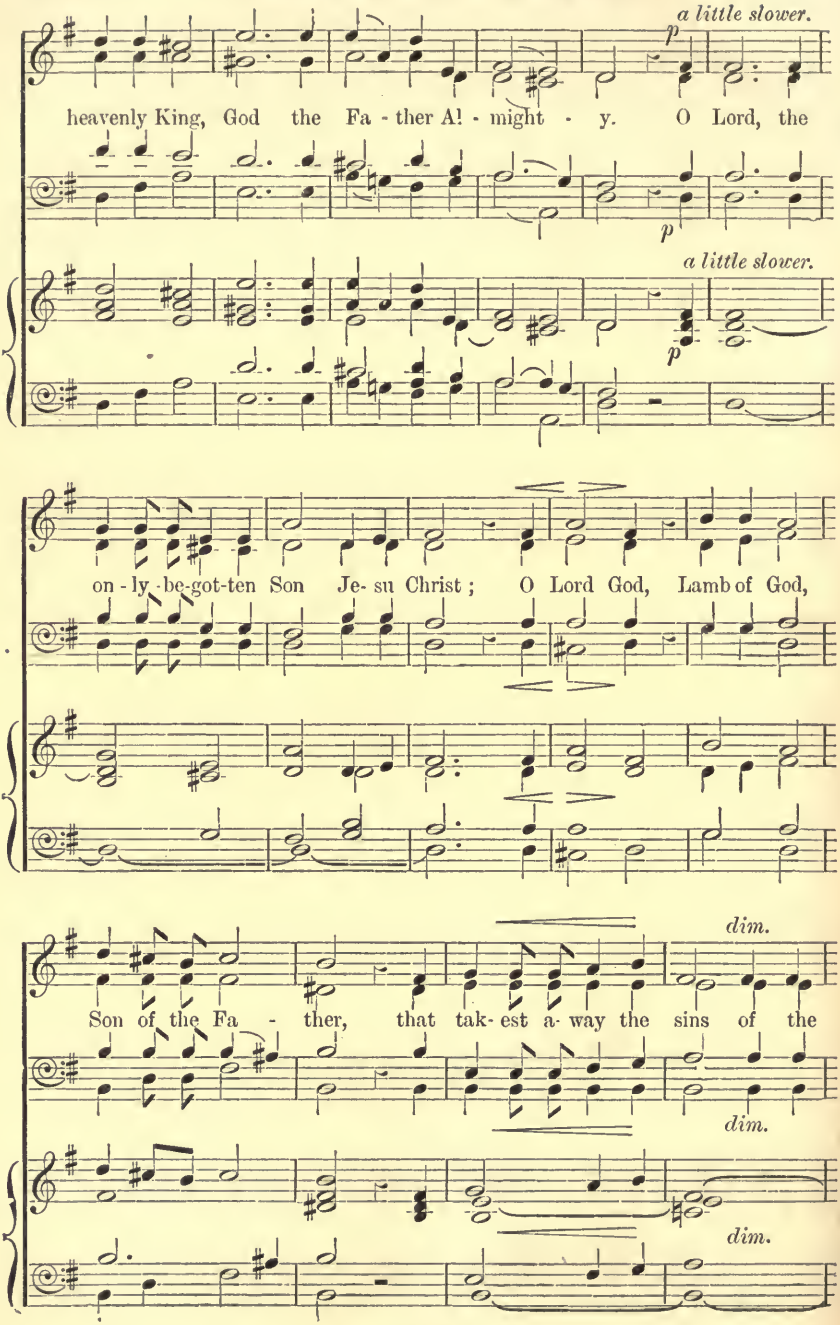
a little slower.
p
heavenly King, God the Fa - ther Al - might - y. O Lord, the
p
a little slower.
p
on - ly - be-got-ten Son Je- su Christ; O Lord God, Lamb of God,
dim.
Son of the Fa - ther, that tak- est a- way the sins of the
dim.
dim.

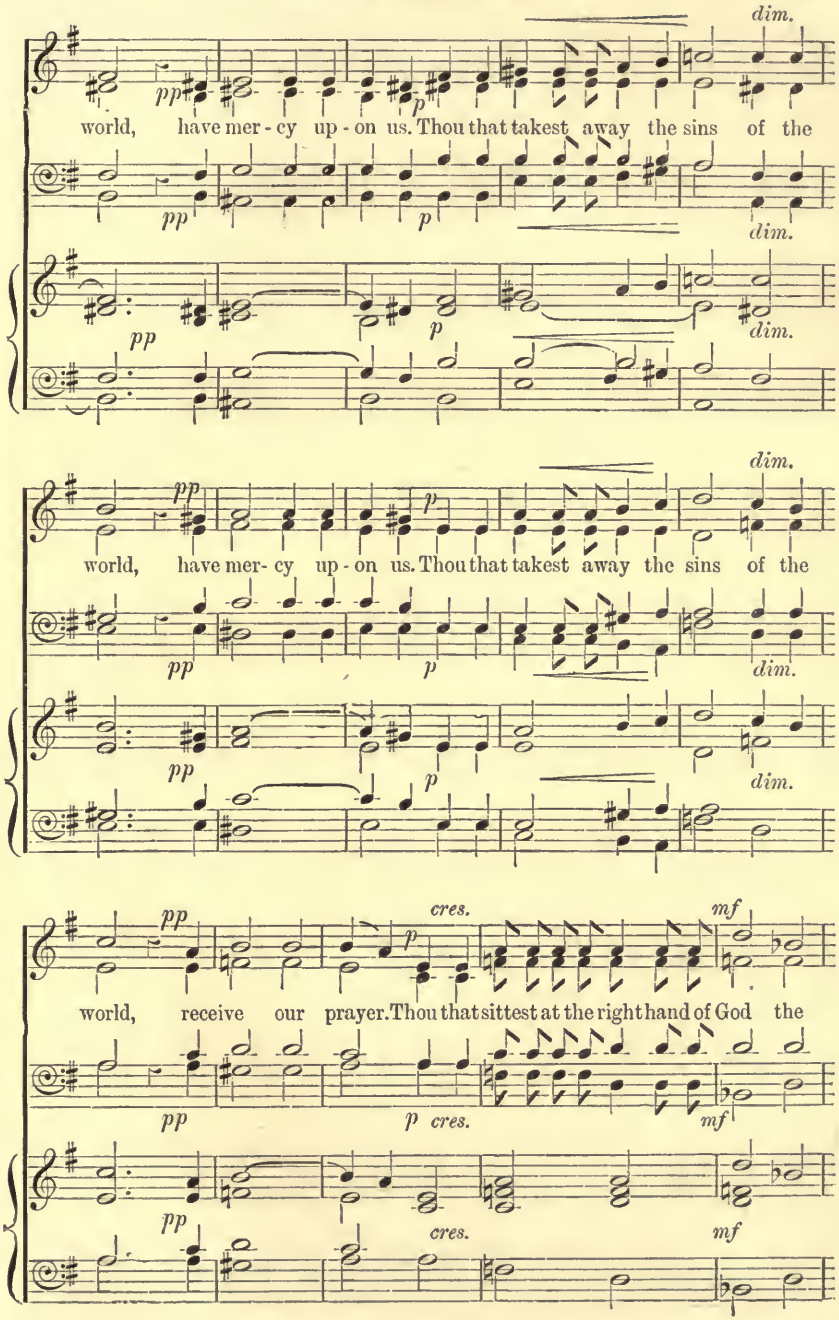
dim.
pp
p
world, have mer - cy up - on us. Thou that takest away the sins of the
dim.
pp
p
dim.
pp
p
dim.
pp
p
world, have mer- cy up - on us. Thou that takest away the sins of the
dim.
pp
p
dim.
pp
p
dim.
pp
p
cres.
mf
world, receive our prayer. Thou that sittest at the right hand of God the
pp
p cres.
mf
pp
cres.
mf

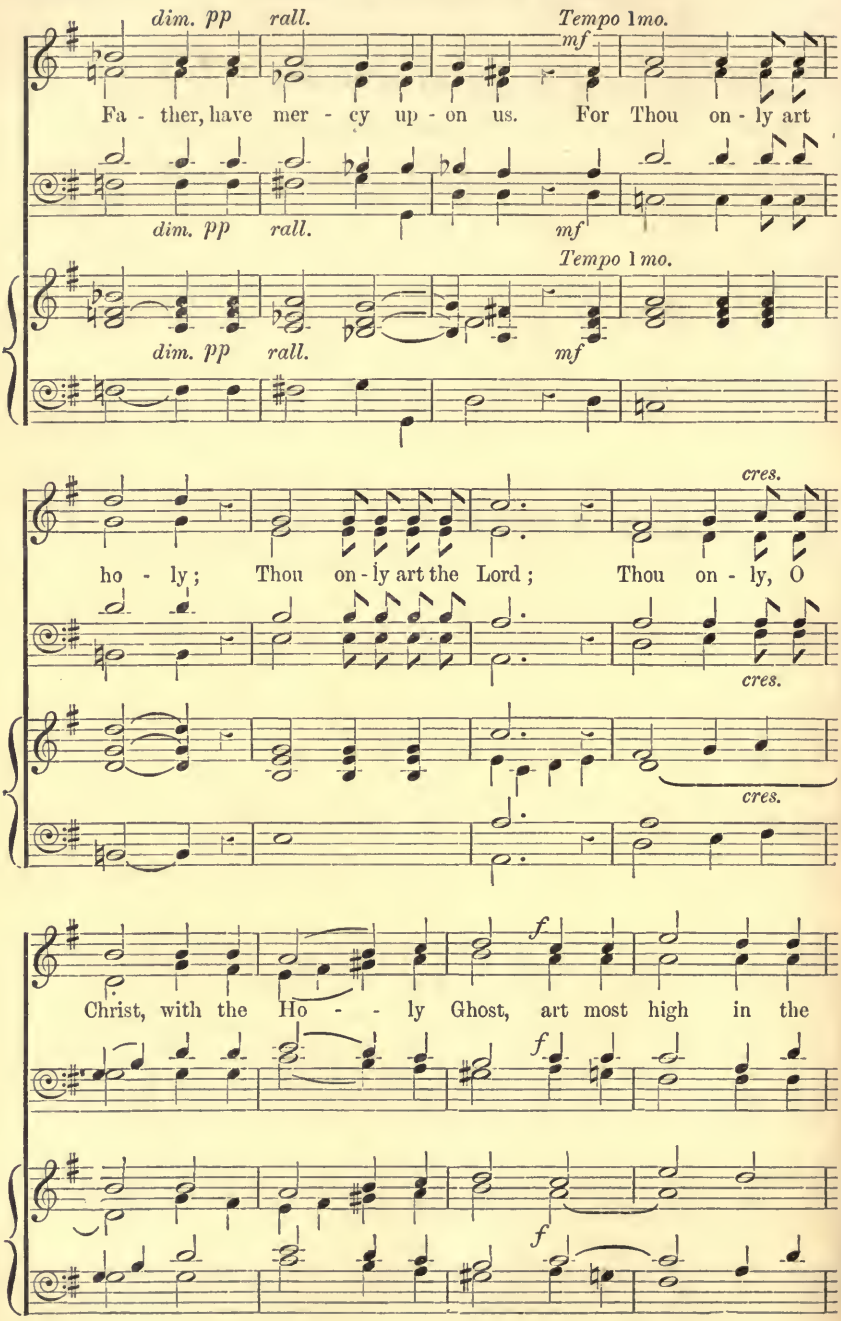
dim. pp
rall.
Tempo 1mo.
mf
Fa - ther, have mer - cy up - on us. For Thou on - ly art
dim. pp
rall.
mf
Tempo 1mo.
dim. pp
rall.
mf
cres.
ho - ly; Thou on - ly art the Lord; Thou on - ly, O
cres.
cres.
f
Christ, with the Ho - - ly Ghost, art most high in the
f
f

glo - ry of God the Fa - - - - ther. A - men.

155 Holy, holy, holy.

(SANCTUS.)

J. CAMIDGE.

Slowly. *p* *mf*

Ho - ly, ho - ly, ho - ly, Lord God of hosts,

f *p*

heaven and earth are full of Thy glo - ry: Glo - ry

f

be . . to Thee, O Lord . . . most . . high. A - men.

f

Holy, holy, holy.

(SANCTUS.)

W. H. Monk.

Moderato.

pp

Ho - ly, ho - ly, ho - ly, Lord God . . of hosts,

pp

Sopranos 1 & 2.

ff

Ho - ly, ho - ly, ho - ly, Lord God . . of hosts,

ff

Basses 1 & 2.

dim. *cres.*

pp

hea - ven and earth are full of Thy glo - - ry:

mf

dim. *pp* *cres.*

Sopranos 1 & 2.

f

Gt. Trumpet.

Glo - ry be to Thee, O . . .

f

p

pp

Lord . . . most high.

Sw. Reed.

A - men.

pp

Holy, holy, holy.

(SANCTUS.)

T. Attwood.

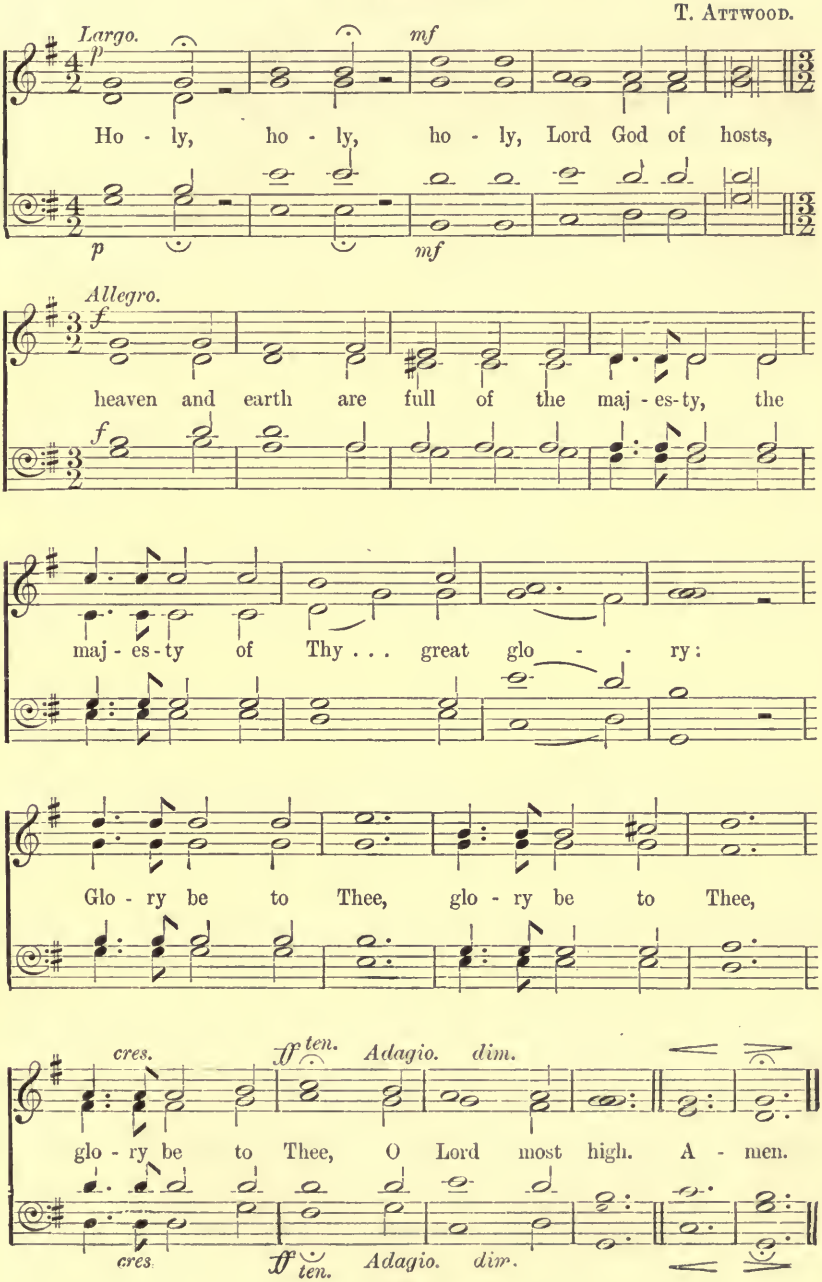

Holy, holy, holy.

(SANCTUS.)

F. C. Maker

Moderato.

mf *p* Ho-ly, ho-ly,

p

mf *f*

ho - ly, Lord God of hosts, . . . Ho - ly, ho-ly, ho - ly, Lord God of

mf *f*

ff

hosts, heaven and earth are full of the maj - es - ty, are

ff

ff

From *The Bristol Anthem Book*, by permission of Mr. W. Crotton Hemmons, Bristol.

full of the maj - es - ty of Thy glo - - ry:

ff *p* *f*

Glo - ry be to Thee, O Lord most high, Glo - ry be to

ff *p* *f*

ff *Without organ.* *f Organ.* *f*

ff *rit.* *p*

Thee, O Lord most high. A - - - men.

ff *rit.* *p*

ff *rit.* *p*

O Dayspring.

J. Stainer.

Andante. *mf* *cres.* *f*

O Day-spring, O Day-spring! Brightness of the

mf *cres.* *f*

Andante. (♩ = 100.)

mf *cres.* *f*

dim. *cres.* *f*

ev - er - last-ing Light, and Sun of Right - eous - ness; O Day-spring, O

dim. *cres.* *f*

dim. *cres.* *f*

Day- spring

p

Come, and en - light - en

p

p

p *dim.*

Without Ped.

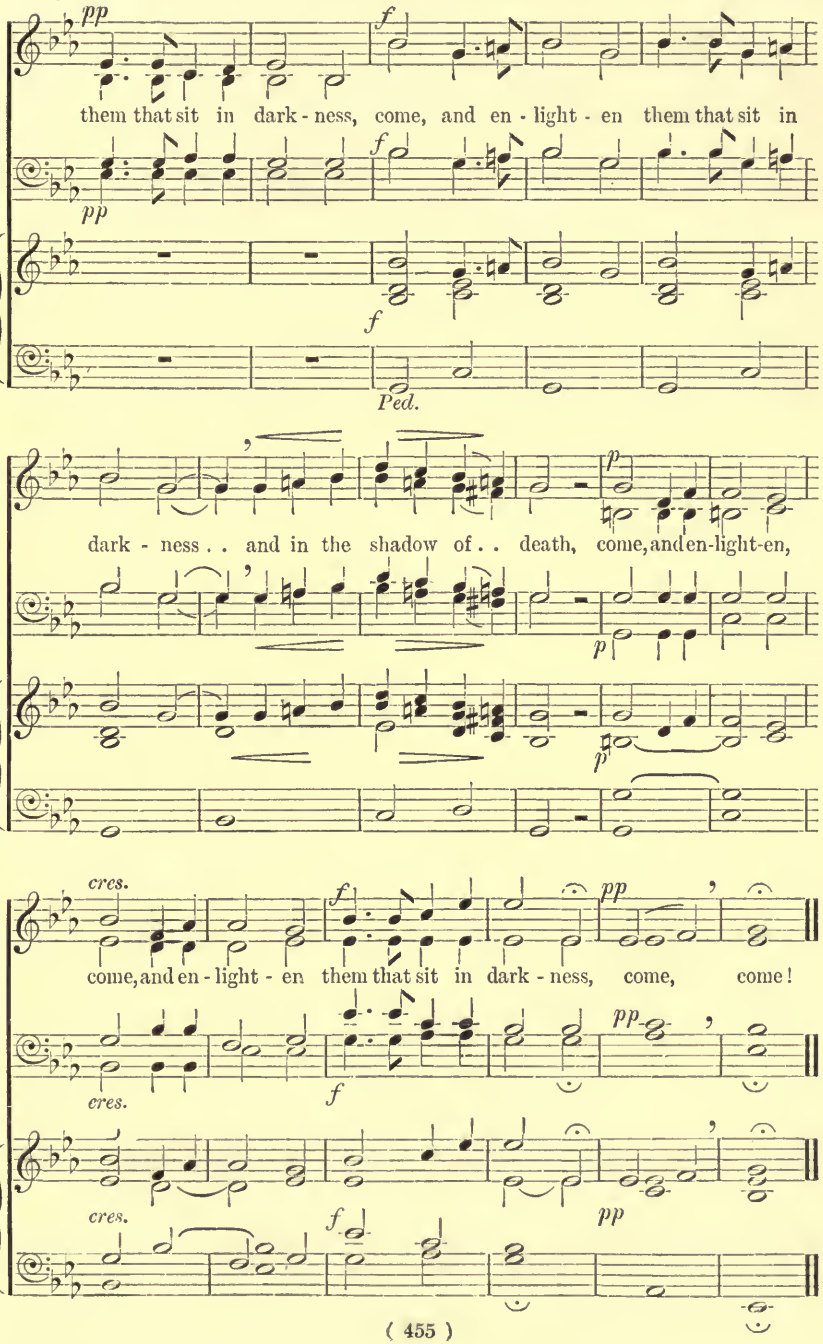
pp
f
them that sit in dark - ness, come, and en - light - en them that sit in
pp
f
f
Ped.
p
dark - ness . . and in the shadow of . . death, come, and en-light-en,
p
p
cres.
f
pp
come, and en - light - en them that sit in dark - ness, come, come!
cres.
f
pp
cres.
f
pp

160 O King, and Desire of all nations.

J. Stainer.

Moderato. (𝅗𝅥 = 60.)
Smoothly.

mf *cres.*

Ped. ad lib.

f *ff*

O King, and De - sire of all na - tions, Thou

f *ff*

f *cres.*

dim. *p*

Cor - ner Stone, who hast made both one; Come, and save

dim. *p*

dim. *p*

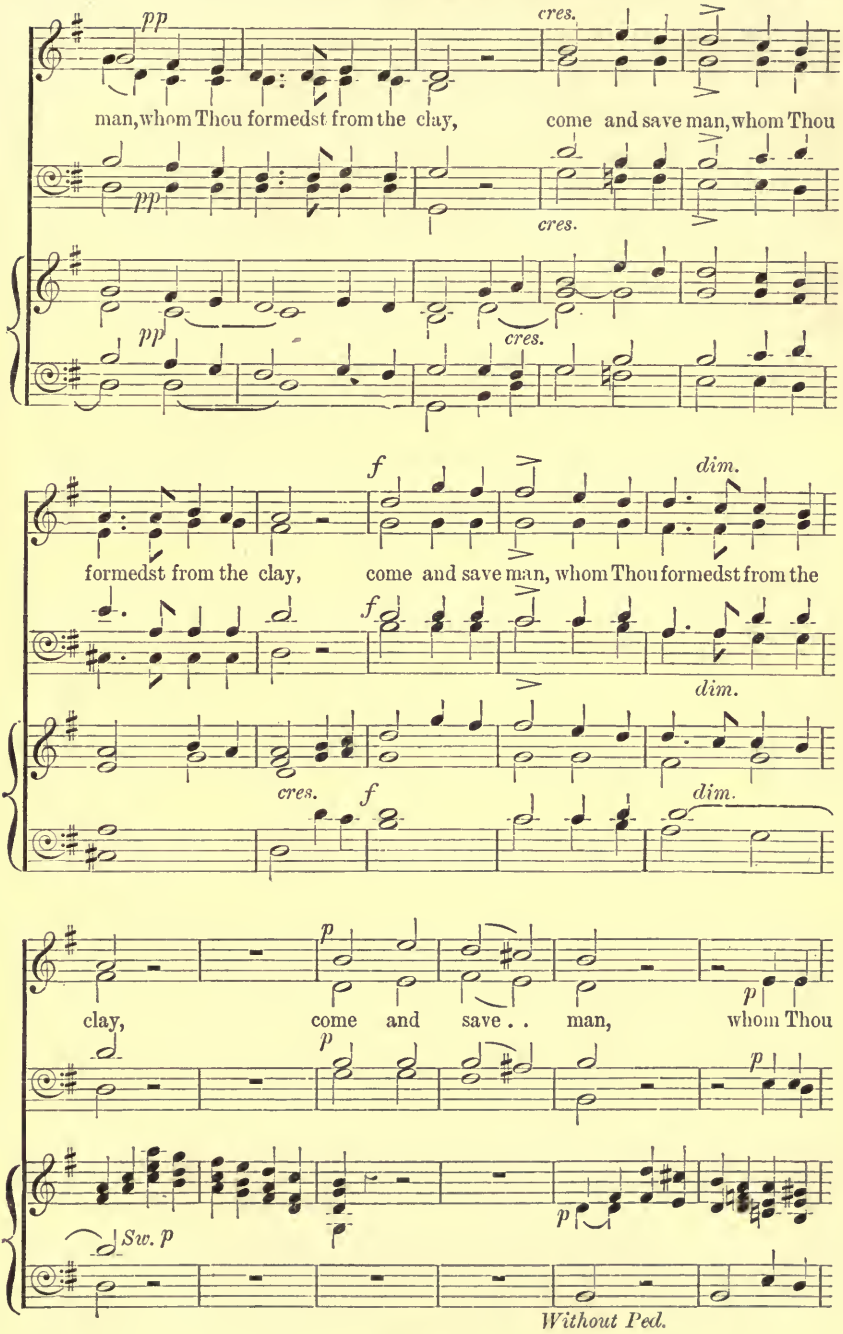
pp
cres.
man, whom Thou formedst from the clay, come and save man, whom Thou
pp
cres.
pp
cres.
f
dim.
formedst from the clay, come and save man, whom Thou formedst from the
f
dim.
cres.
f
dim.
p
p
clay, come and save . . man, whom Thou
p
p
Sw. p
p
Without Ped.

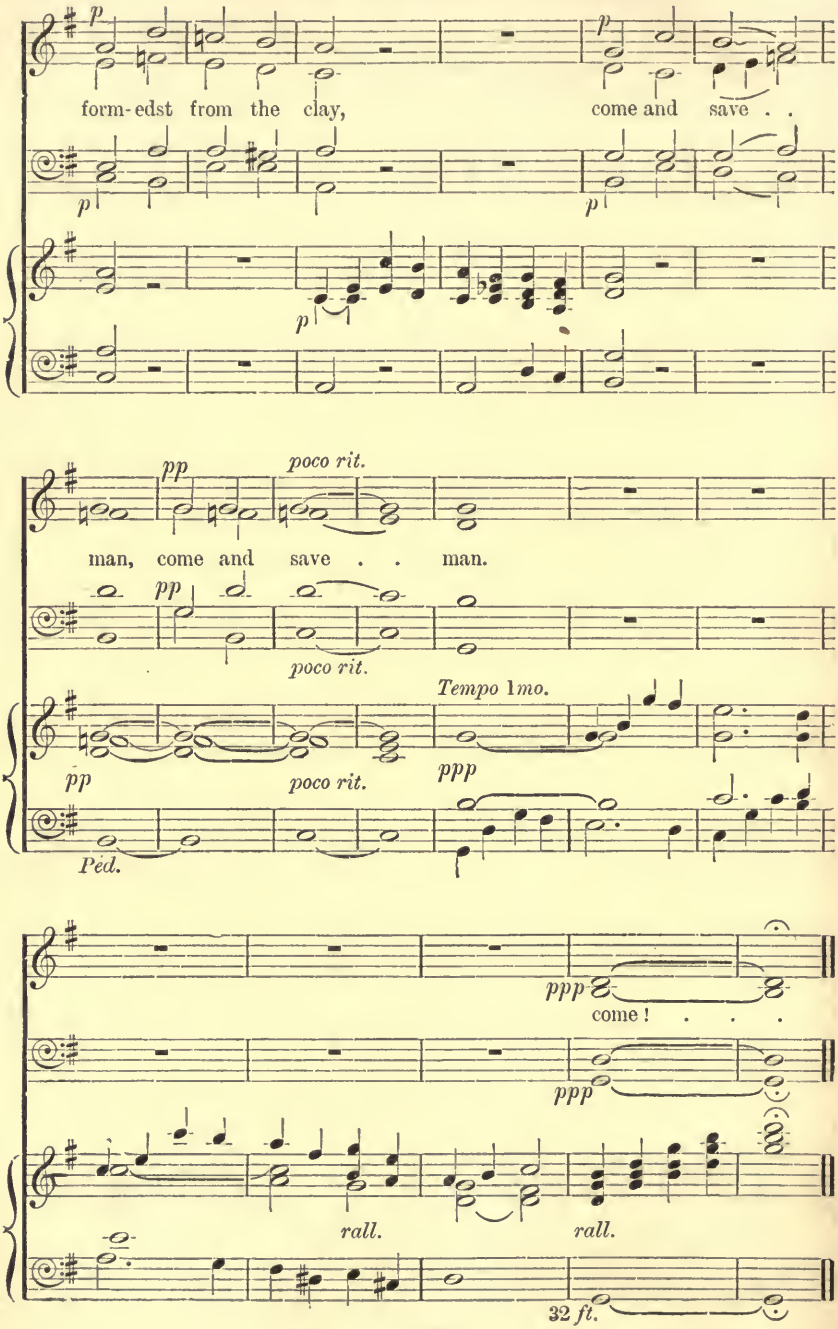
p
form-edst from the clay,
p
come and save . .
p
p
pp
poco rit.
man, come and save . . man.
pp
poco rit.
Tempo 1mo.
pp
poco rit.
ppp
Ped.
ppp
come! . . .
ppp
rall.
rall.
32 ft.

161 Jesu, Word of God Incarnate.

C. Gounod.

Slowly.

p

Je - su, Word of God In - car - nate, Of the Vir - gin

mo - ther born; On the cross Thy sa - cred bod - y For us

men with nails was torn. Cleanse us in the sa - cred

cres. *dim.* *p* *p*

foun - tain, O - pened in . . Thy pierc - ed side; Feed us . .

cres. *dim.* *p* *p*

cres. *f* *p*

with Thy bod - y broken, Broken in death's ag - on - y.

cres. *f* *p* O

p *cres.* *f*

O Jesu, hear us; O Jesu, save us: Je - su, Saviour,

p *cres.* *f*

Je - su, hear us; O Je - su, save us:

p *cres.*

hear our suppli - ca - tion. O grant us, Lord, Thy mer - cy, O grant us, Lord, Thy

p *cres.*

ff *dim.* *p*

mer - cy, O grant us, O grant us, Lord, Thy mer - cy. A -

ff *dim.* *p* *p* A - men,

p *dim.* *pp*

- men, A - men, A - men, A - men. . .

p *dim.*

pp *dim.* *pp*

. . . A - men, . . A - men, . . A - men. . .

162 Lord, for Thy tender mercies' sake.

R. Farrant.

Slowly and very sustained.

mf

Lord, for Thy ten - der mer - cies' sake, lay not our lay not our sins

mf

to our charge,

sins to our charge, but for - give that is past, and

give us grace to a-mend our sin - ful lives; to de - cline from

dim.

sin, and in - cline to vir - tue, . . . that

p

that we may walk with a

p

dim.

p

that we may walk with a

that we may walk with a per - fect heart, . .

cres.

p

we may walk with a per - fect heart, . .

per - fect heart, with a per - fect heart, that we may

cres.

per - fect heart, with a per - fect heart, that we may

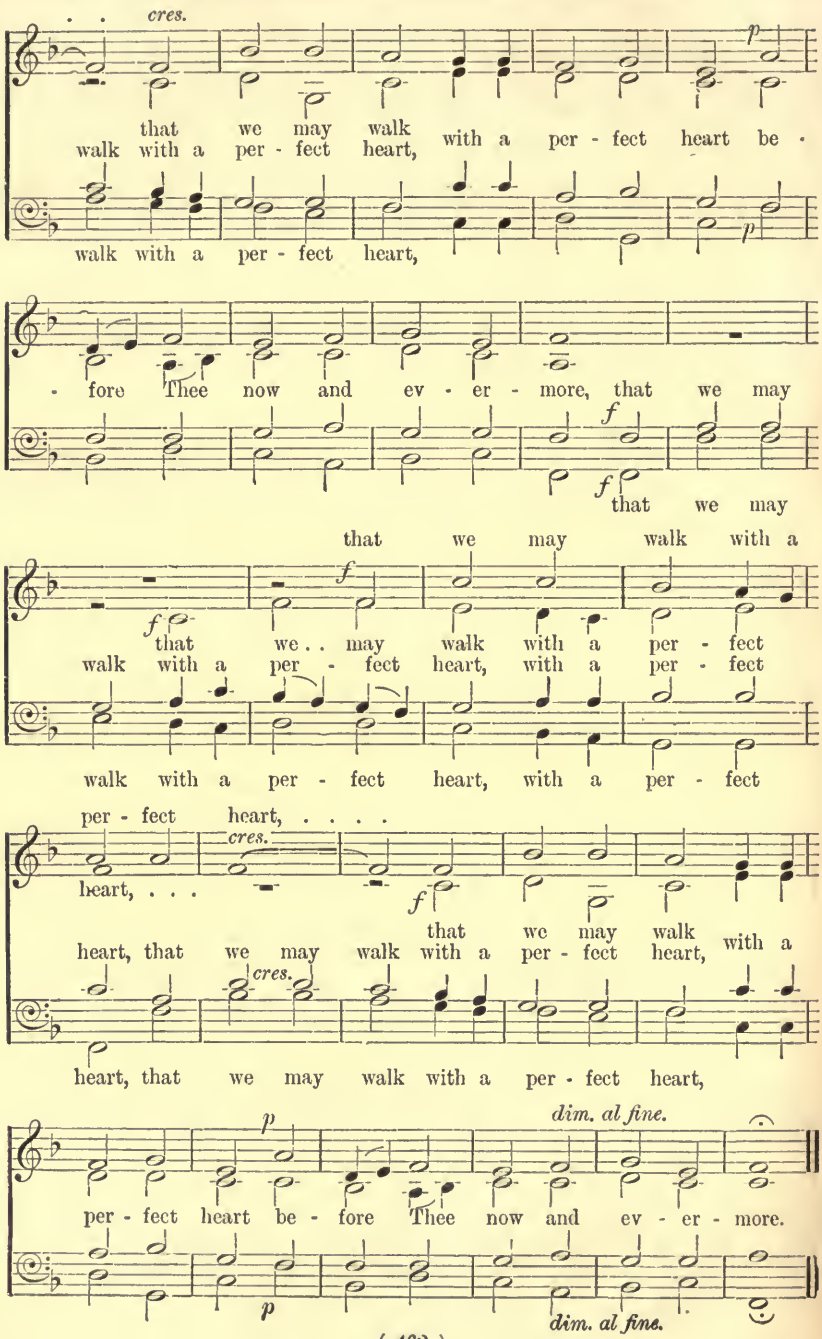
cres.
p
that we may walk
walk with a per - fect heart, with a per - fect heart be -
walk with a per - fect heart,
p
- fore Thee now and ev - er - more, that we may
f
f
that we may
that we may walk with a
f
f
that we may walk with a per - fect
walk with a per - fect heart, with a per - fect
walk with a per - fect heart, with a per - fect
per - fect heart, ...
cres.
heart, . . .
f
that we may walk
heart, that we may walk with a per - fect heart, with a
cres.
heart, that we may walk with a per - fect heart,
p
dim. al fine.
per - fect heart be - fore Thee now and ev - er - more.
p
dim. al fine.

163 Abide with me.

H. F. Lyte. R. G. Thompson.

With expression.

mf

A - bide with me: fast falls the ev - en - tide;
A - bide with me: fast falls . . the ev - en - tide;
The dark - ness

mf

A - bide with me: fast falls the ev - en - tide;

cres.

deep - ens; Lord, with me a - bide: When other helpers fail, and

cres.

dim.

com - forts flee, Help of the helpless, O a - bide with me.

dim.

mf

Swift to its close . . ebbs out life's lit - tle day;
Swift to its close ebbs out . . . life's lit - tle day;
Earth's joys grow

mf

Swift to its close . . ebbs out life's lit - tle day;

From *The Bristol Anthem Book*, by permission of Mr. W. Crofton Hemmons Bristol

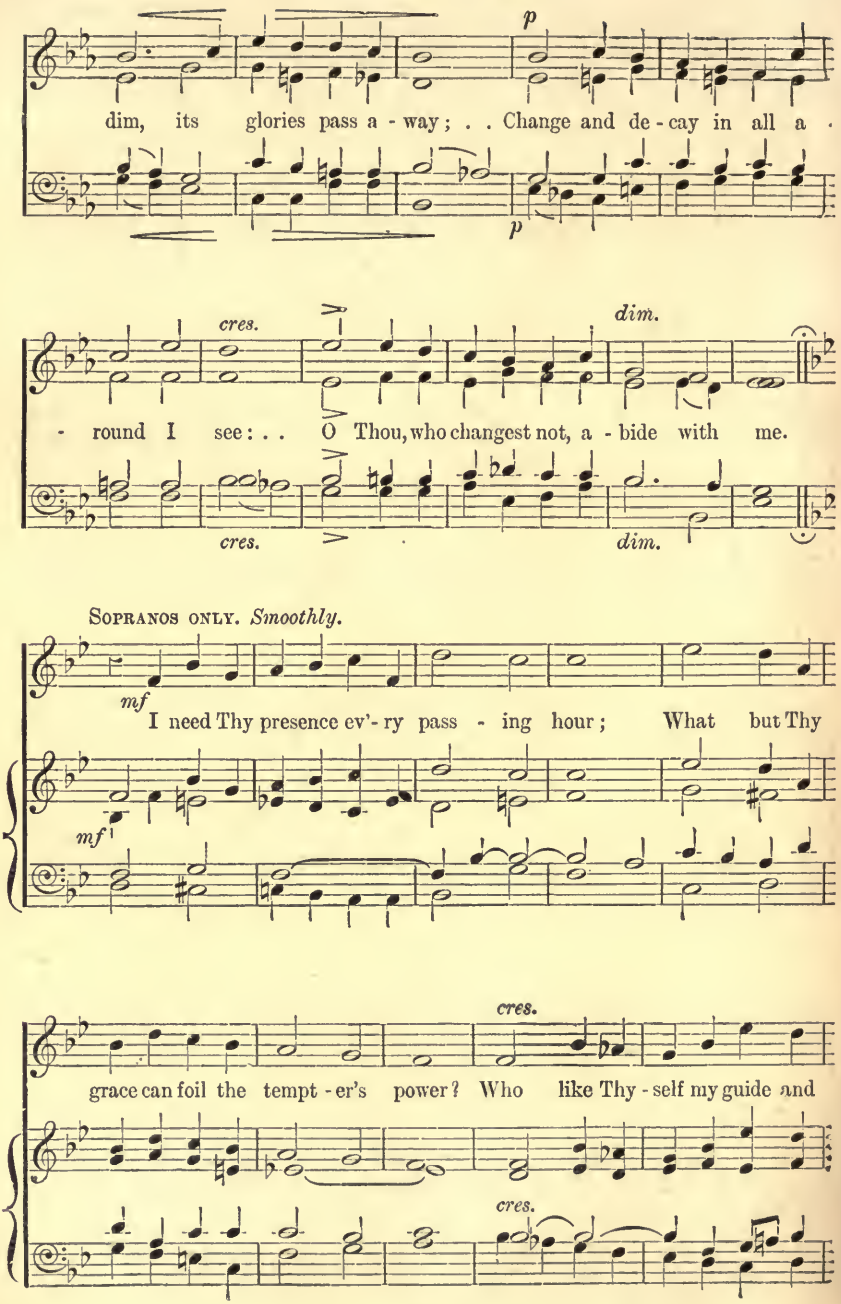
p
dim, its glories pass a - way; . . Change and de - cay in all a -
p
cres.
dim.
- round I see: . . O Thou, who changest not, a - bide with me.
cres.
dim.
Sopranos only. Smoothly.
mf
I need Thy presence ev'- ry pass - ing hour; What but Thy
mf
cres.
grace can foil the tempt - er's power? Who like Thy - self my guide and
cres.

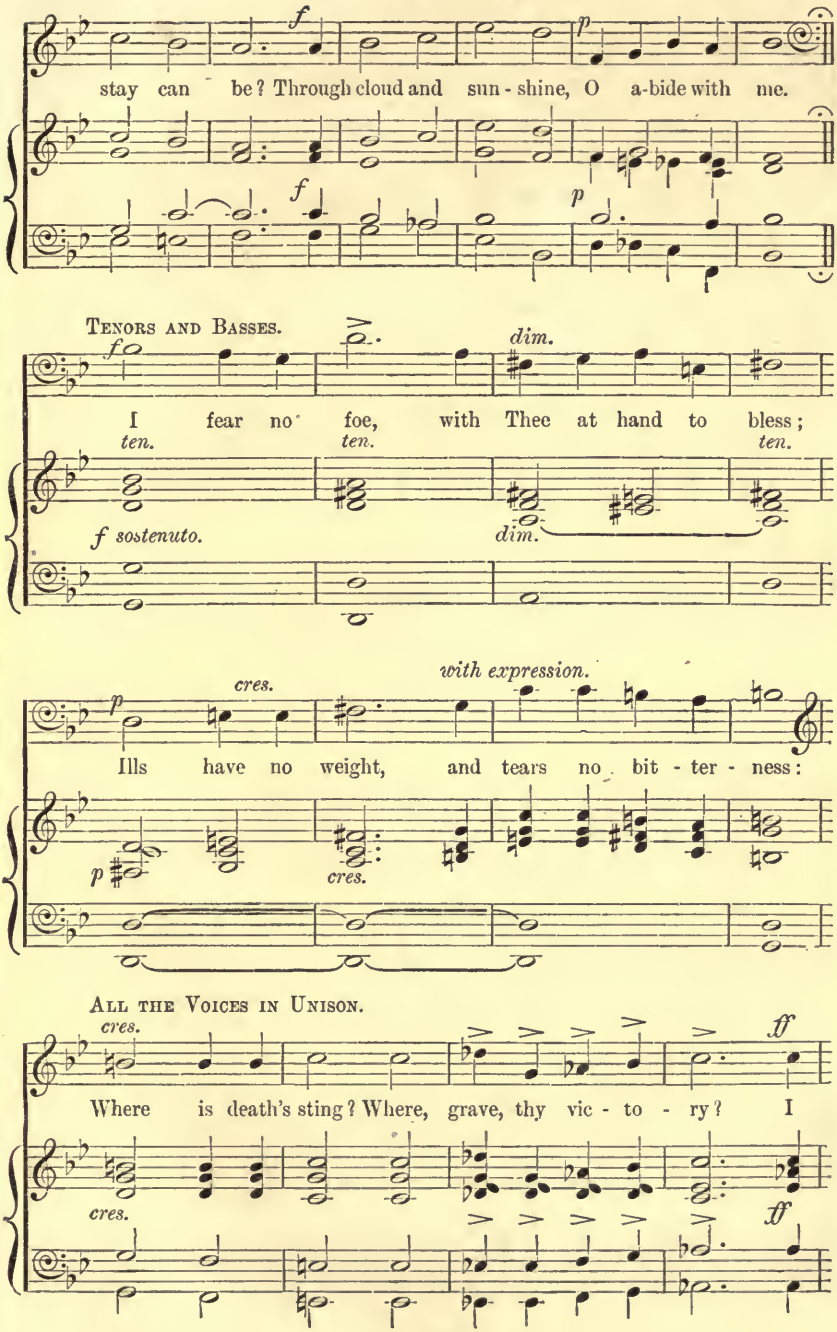
f
p
stay can be? Through cloud and sun-shine, O a-bide with me.
f
p
Tenors and Basses.
f
dim.
I fear no foe, with Thee at hand to bless;
ten.
ten.
ten.
f sostenuto.
dim.
cres.
with expression.
p
Ills have no weight, and tears no bit-ter-ness:
p
cres.
All the Voices in Unison.
cres.
ff
Where is death's sting? Where, grave, thy vic-to-ry? I
cres.
ff

tri - umph still, if Thou a - bide with me.

HARMONY.

pp *cres.*

Hold Thou Thy cross be - fore my closing eyes, Shine through the gloom, and

pp *cres.*

mf

point me to the skies; Heaven's morning breaks, and earth's vain shadows

mf

Slower. *f*

flee: In life and death, O Lord, a - bide with me. A - men.

f *Slower.*

Sun of my soul.

J. Keble.

Andante con moto. (♩ = 96.)

E. Turner.

mf

Ped.

mf *cres.*

Sun of my soul, Thou Saviour dear, It is not

night if Thou be near; O may no earth-born cloud a - rise To hide Thee

p *cres.*

from Thy servant's eyes. Sun of my soul, Thou Sav - iour dear,

p *cres.*

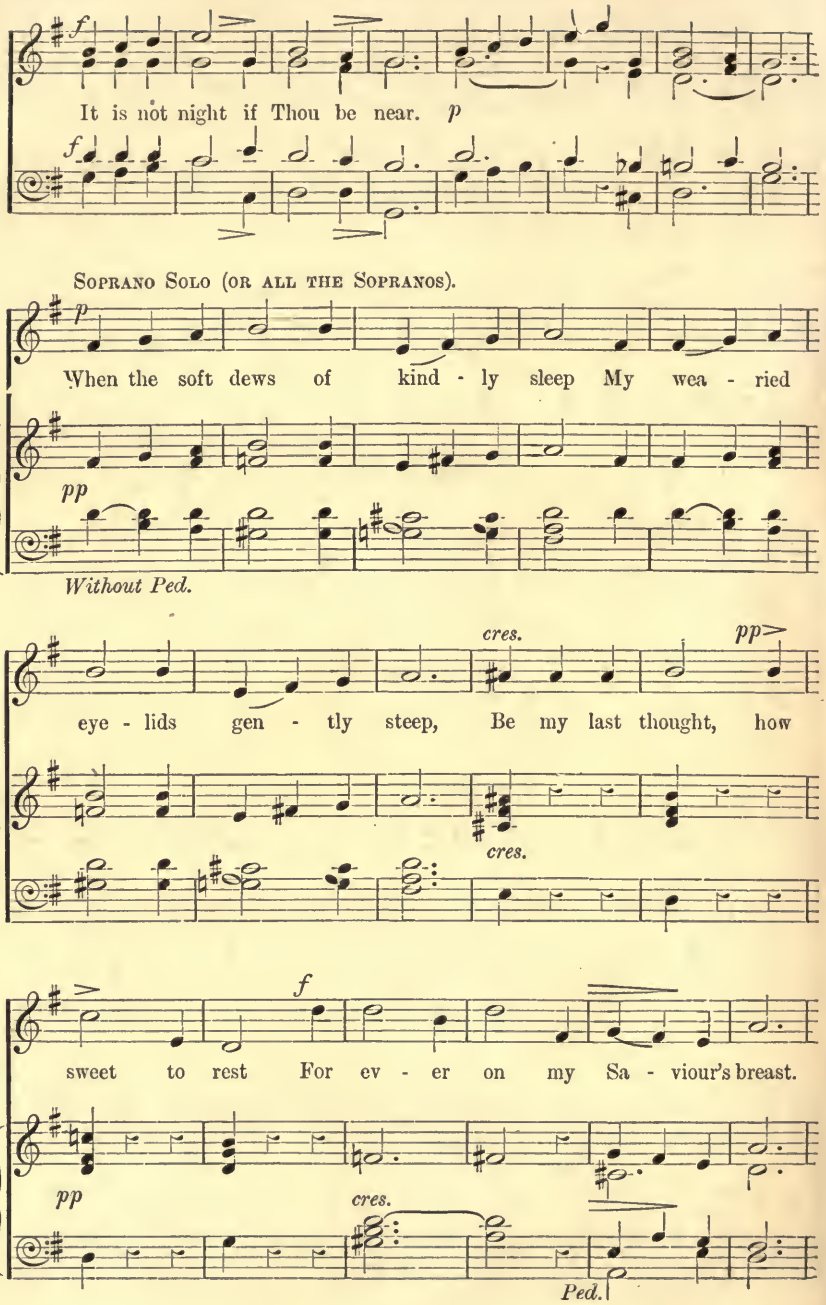
f
It is not night if Thou be near. p
f
Soprano Solo (or all the Sopranos).
p
When the soft dews of kind - ly sleep My wea - ried
pp
Without Ped.
cres.
pp
eye - lids gen - tly steep, Be my last thought, how
cres.
f
sweet to rest For ev - er on my Sa - viour's breast.
pp
cres.
Ped.

CHORUS

p *cres.* *f*

Be my last thought, how sweet to rest For ev - er, for

p *cres.* *f*

ev - er on my Sa - - viour's breast. *mf*

SOPRANO (OR BARITONE) SOLO, OR ALL THE SOPRANOS.

mf

A - bide with me from morn till eve,

f *p*

For without Thee I can - not live; A - bide with me when

cres. *p*

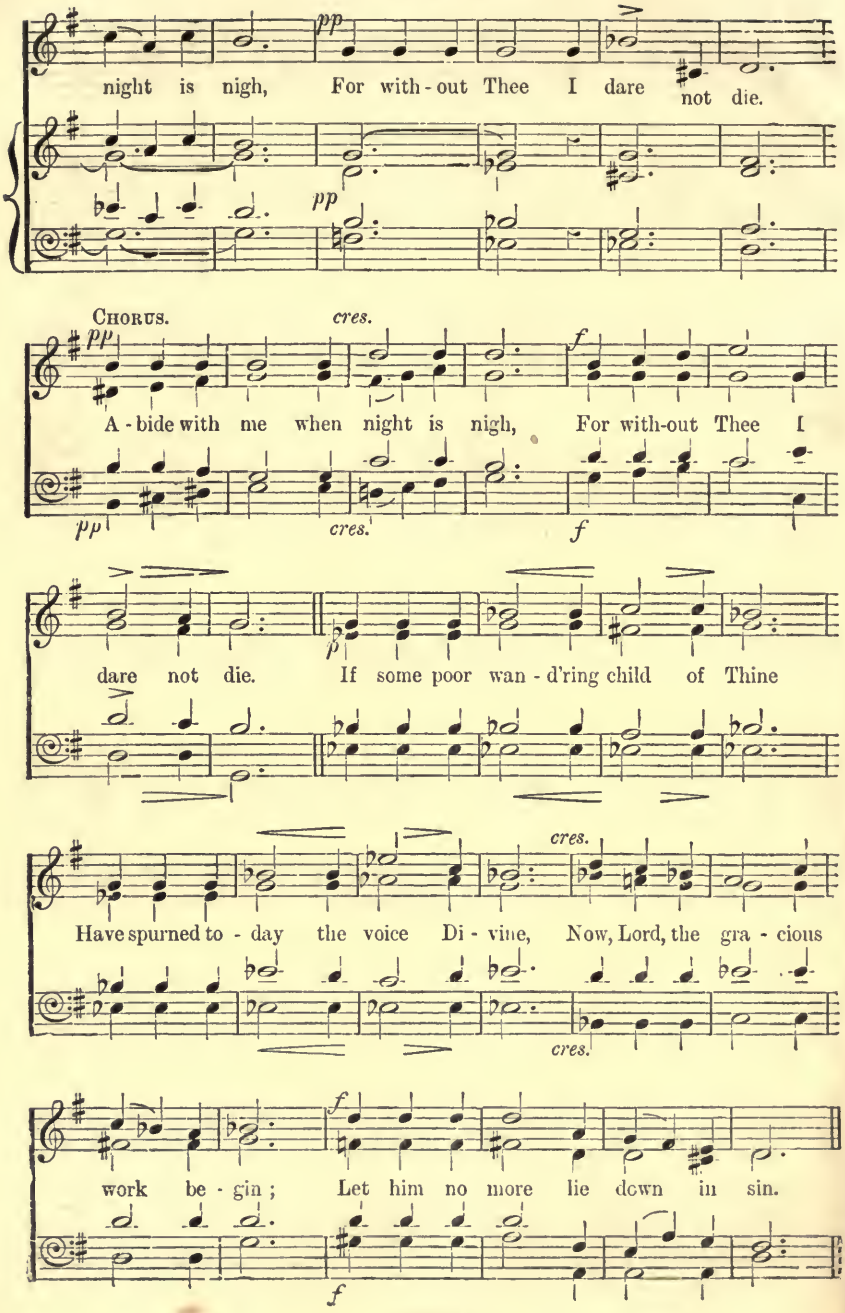
pp
night is nigh, For with-out Thee I dare not die.
pp
Chorus.
pp
cres.
f
A-bide with me when night is nigh, For with-out Thee I
pp
cres.
f
dare not die. If some poor wan-d'ring child of Thine
p
cres.
Have spurned to-day the voice Di-vine, Now, Lord, the gra-cious
cres.
f
work be-gin; Let him no more lie down in sin.
f

TENORS AND BASSES.

f

Watch by the sick; en-rich the poor With blessings from Thy boundless store;

f

CHORUS. *A little slower.*

pp

Be ev'-ry mourn-er's sleep to-night, Like in-fant's slum-bers,

pp

pp

pure and light. Be ev'-ry mourn-er's sleep to-night,

pp

ppp rall.

Like in-fant's slum-bers, pure . . . and light.

ppp rall.

Moderato maestoso (♩ = 92).

f

ALL THE VOICES IN UNISON.

f

Come near and bless . . us when . . we wake,

f

Ere through the world . . our way . . we take,

f

Till in the ocean of Thy love We lose our -

f

Till in the o-cean of Thy love

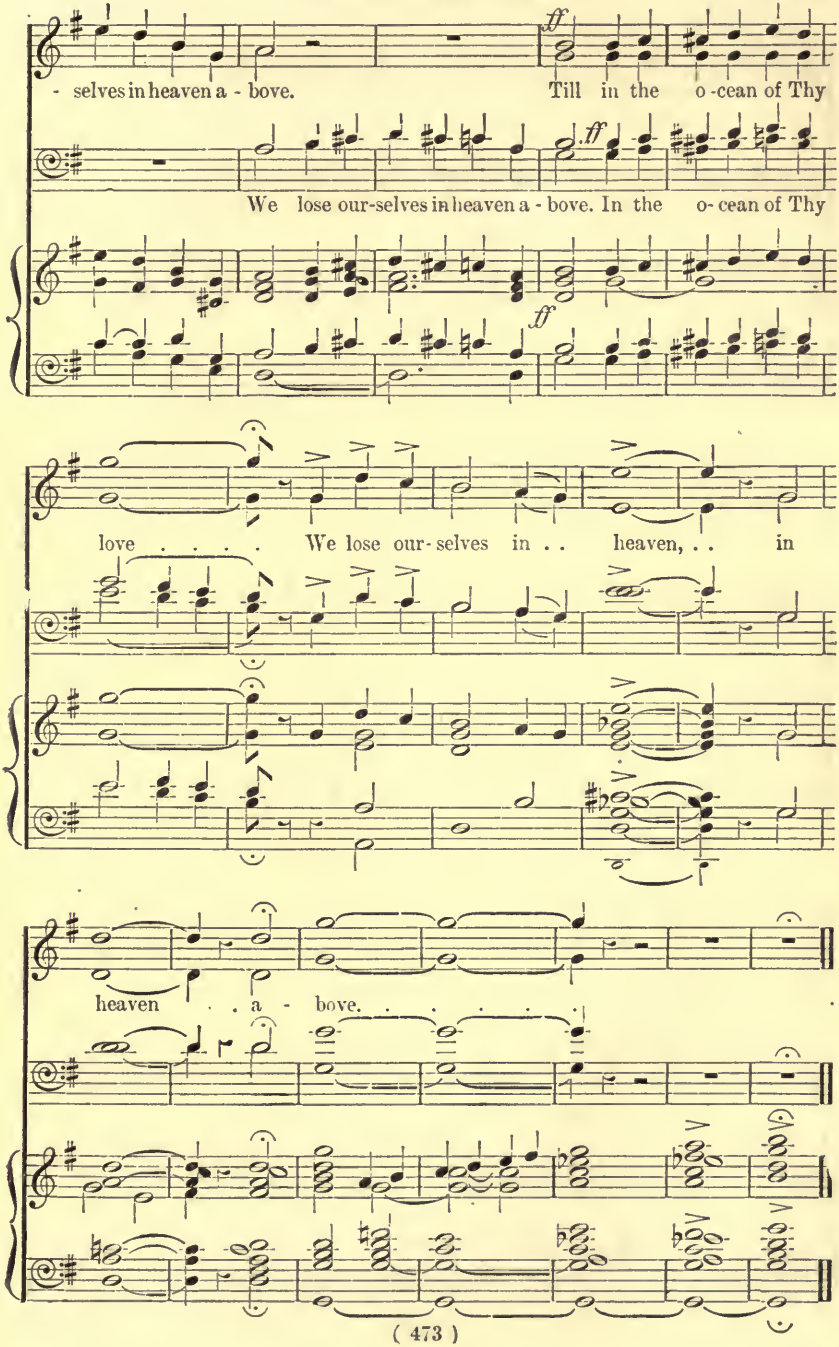
- selves in heaven a - bove.
Till in the o - cean of Thy
ff
We lose our-selves in heaven a - bove. In the o- cean of Thy
ff
love . . . . We lose our- selves in . . heaven, . . in
heaven . . a - bove.

165 The radiant morn.

G. Thring. H. H. Woodward.

p

The

p

Andante sostenuto. (♩ = 69.)

Sw. Oboe
Ch. Stop. Diap. *p*

p

And

ra - diant morn hath passed a - way, And spent,

p

The radiant morn hath passed a - way, And spent,

spent too . . soon her gold - - en . . store; The

cres.

and spent too socn her gold - - en store;

and spent too soon her golden store, her golden store;

shadows of de - parting day Creep on . . once . . more,

dolce. *dim.* *cres.* *mf*

The shadows of de-parting day Creep on once more, The

mf *cres.* *dim.*

cres. *dim.* *mf*

shadows of de - parting day Creep on once more.

mf

Creep on once more.

p Voix celeste.

p

Our life is but an au - tumn

p

p

cres. f mf

day, Its glo - rious noon, its noon how quickly past! Lead

cres. f

cres. f mf

cres. f

us, O . . Christ, Thou liv - - ing Way, . . Safe

mf cres. f

Lead us, O Christ, Thou living Way, . .

cres. f

home . . at last,

mf

home, safe home at last, Lead us, O Christ, Thou
home at last,

mf

mf

Safe home at last, safe home at last,

dim. Sw.

Safe home . . . at last, . . . safe home . . . at

rall. e dim.

liv - ing Way, Safe home at last, . . safe home, safe home at

Safe home at last, . . safe home . . . at

rall. e dim.

rall. e dim.

last. . . . . *a tempo.* *pp* *Un poco Allegro.*

pp

last. . . . . Where saints are clothed in spot - less

pp

last. . . . . *pp a tempo.*

Un poco Allegro. (♩ = 100.)

pp a tempo. *Sw.*

And eve - - ning shad - ows nev - er

cres. *f*

white, And evening shadows nev - er fall, and evening shadows nev - er

f

cres.

Gt. *cres.* *f*

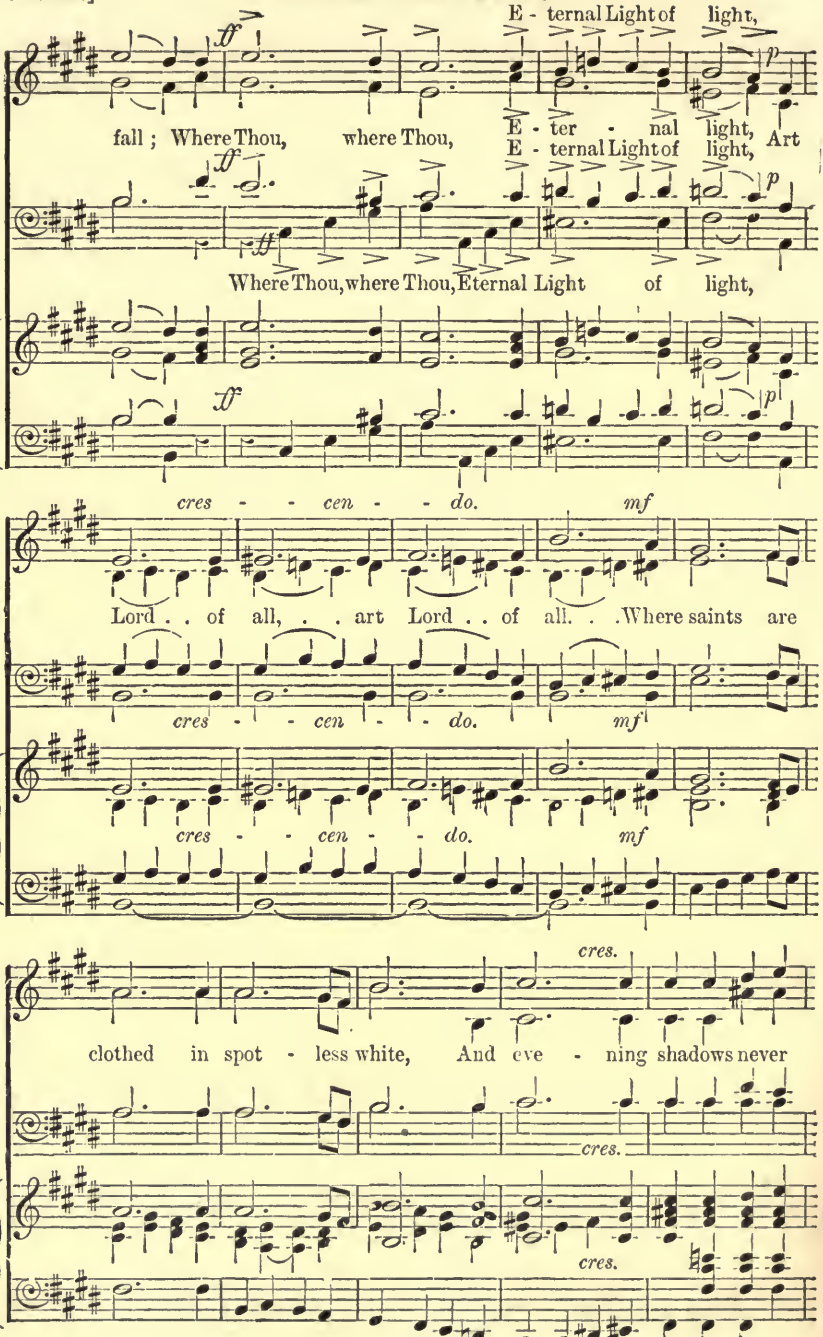
E - ternal Light of light,
fall ; Where Thou, where Thou, E - ter - nal light, Art
E - ternal Light of light,
Where Thou, where Thou, Eternal Light of light,
cres - - cen - - do.
mf
Lord . . of all, . . art Lord . . of all. . .Where saints are
cres - - cen - - do.
mf
cres - - cen - - do.
mf
cres.
clothed in spot - less white, And eve - ning shadows never
cres.
cres.

Where Thou, E - ter - nal Light of light,

fall, Where Thou, E - ter - nal Light of light, Art

rall. Adagio.

Lord of all, art Lord of all, ... art

rall. Adagio.

rall.

Lord of all. . . . .

166 Lord, keep us safe this night.

(VESPER HYMN.)

Adapted from BEETHOVEN.
Harmonised by J. E. WEST.

Rather slowly.

pp

Lord, keep us safe this night, Se - cure from all our fears;

pp

pp

cres. *dim.*

May An-gels guard us while we sleep, Till morning light ap - pears. Amen.

cres. *dim.*

167 Lord, keep us safe this night.

(VESPER HYMN.)

B. STEANE.

(♩ = 60.)

pp

Lord, keep us safe this night, Se - cure from all our fears;

cres.

pp

cres.

mf *dim.* *p* *rall.*

May an-gels guard us while we sleep, Till morning light ap - pears. A-men.

mf *dim.* *p* *rall.*

Copyright, 1894, *by Novello, Ewer and Co.*