



PRESENTED TO
THE HIGH SCHOOL
BY
INDIANA UNIVERSITY

ALLEN COUNTY PUBLIC LIBRARY



3 1833 01703 8461

Gc 977.2 In2795a 1918
Indiana University
Arbutus



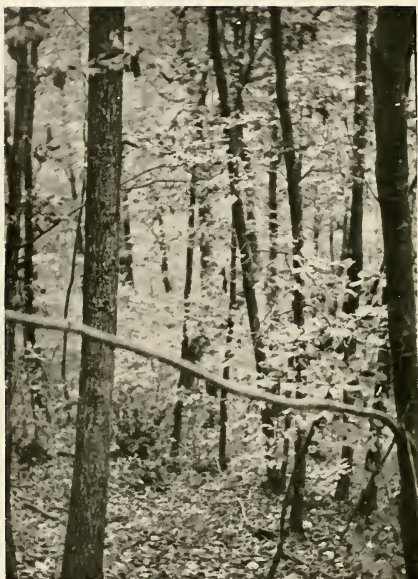



The
ARBUTUS
1918

*To the Fellow Seniors
and Students*

The 1918 Arbutus is a picture book. We have enjoyed the responsibilities it has thrust upon us; may you now also enjoy it and forever keep it as a remembrance of days spent at
Indiana University

Allen County Public Library
900 Webster Street
PO Box 2270
Fort Wayne, IN 46801-2270







DEDICATED
TO THE
BRAVE MEN OF
INDIANA - WHO
LOVED THEIR
COUNTRY
MORE THAN
KNOWLEDGE - MORE
THAN LIFE



ARBUSUS

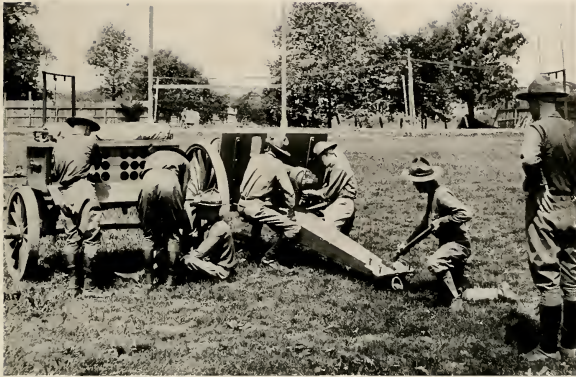

War Times at Indiana





BATTERY F

CAPTAIN WILLIAMS will be remembered as the organizer of Battery F, who was so efficient in getting results with his men, while at the same time he kept their love and respect. His remarkable character has been a big factor in giving Battery F its standing.





BATTERY F of Bloomington was organized under Captain Kenneth Williams in April of 1917. Bryant Gelespie and Humphrey Barbour were made senior lieutenants. Claire Scott and Henry Springer were elected as junior lieutenants. As Gelespie and Springer were too young to receive commissions, Scott and Barbour became senior lieutenants, while the junior lieutenantcies were given to Earl Moore and Alan Buskirk. The battery was mustered in in May, and they were well drilled by the early part of August, at which time they left Bloomington for Fort Benjamin Harrison, and then to Camp Mills on Long Island. Battery F sailed for France after school began in the fall, and are now in the trenches.

ARBUS

ROSTER OF BATTERY F 150th F. A.

Commissioned Officers

Capt. Kenneth P. Williams
 First Lieut. Earl E. Moore
 First Lieut. Humphrey M. Barbour

Second Lieut. Alan V. Buskirk
 Second Lieut. Harold J. Kemp

Non-Commissioned Officers

First Sgt. Carl R. Bottenfield
 Sup. Sgt. Henry R. Springer
 Mess Sgt. Lee H. Hottel
 Sgt. Thos. J. French
 Sgt. Othniel H. Chambers
 Sgt. George Reed
 Sgt. Elmer Wray
 Sgt. Harry P. Schultz
 Sgt. Fred A. Conkley
 Sgt. Samuel Stacey
 Sgt. Kenneth V. Hughes
 Sgt. Glenn B. Reed
 Corp. Carl B. Reed
 Corp. Daniel Kauffman

Corp. Hartwig Motlier
 Corp. Fred W. Stuart
 Corp. Thos. H. Rawles
 Corp. Edgar O'Harrow
 Corp. Ray E. Fultz
 Corp. Park H. Campbell
 Corp. Charles Cauble
 Corp. Francis Rankin
 Corp. Leon Rogers
 Corp. Roger Barbour
 Corp. Roy C. Penters
 Corp. Herbert Smith
 Corp. Burton Woolery
 Corp. Albert Pattison
 Corp. Kenneth May

Corp. James S. McAfee
 Corp. Charles C. McCardle
 Corp. George Vestal
 Corp. Francis D. Hepp
 Corp. Verlin Holloway
 Cook Lannis E. Thrasher
 Cook Roy C. Fatsinger
 Cook Ralph Hall
 Cook John Richardson
 Mech. John Heitger
 Mech. Frank Stewart
 Bugler Cullen E. Barnes
 Bugler Leon Kees
 Bugler Charles Zuck

Privates

Jesse Adams
 Cecil Bailey
 Evert Barnard
 Rufus Beasey
 Lewis Benn
 Harry Benson
 Frank Blackwell
 Russell Bogart
 Andrew Bragger
 Earl Bruce
 Carl Barks
 Joseph Burns
 Audley Byers
 Matthews Carpenter
 Henry Carr
 Joseph Cassell
 Elmer Chambers
 Hobart Chandler
 Clyde Chesser
 Kenneth Cline
 William Cogswell
 Prentis Connor
 Ira Criswell
 Frank Crohn
 Edwin Cunningham
 Raymond Davenport
 Theodore Deckard
 Leo Decker
 Fred DeVillbiss
 Edward Dierking
 Guy Dillman
 Warren Dillman
 Frank Dobson
 Charles Eagan
 Homer Edwards
 Robert Eller
 Warren Eller
 Emil Faris
 Ralph Figg
 Allan Finding
 Harry Fisher
 Jesse Folk
 Raymond Folk
 Raymond Fowler
 Fred Funk
 Ellsworth Gangwer
 Roy Gardner
 Howard Godsey
 Clay Gross
 Deffen Haeker
 Charles Hall
 Geobel Hall
 Robert Hall
 Dayton Hamer
 Mendal Hamilton
 Robert Hardy

William Harris
 Jeff Haskins
 Lawrence Hatfield
 Leyhew Hellenburg
 George Hendrickson
 Merl Higgins
 Leolta Hinkle
 Roland Hite
 Donald Hunter
 Jess Hurst
 Joseph Hurst
 Otto Inman
 Joe Irvin
 Jennings Jackson
 Nicholas Jacobs
 Arthur James
 Charles Jones
 Tony Kashon
 Lance Kell
 Kenneth Kelley
 Ralph Kemper
 William Kinser
 Gilbert Knight
 Carl Koons
 Charles Koontz
 Floyd Lee
 Max Legge
 Clyde Linton
 James Love
 Fern Lucas
 Ivan McKee
 John McVey
 Glenn Marshall
 Wallace Martin
 William Martin
 Harry Massy
 Paul Maxwell
 Eli Mike
 James Miller
 Paul Mitchell
 Kenneth Most
 Frank Morris
 Earl Murdoch
 Andrew Musselman
 Ray Neal
 Virgil Nevins
 Lewis Nicholas
 Virgil Ooley
 Claud Palmer
 Paul Palmerton
 Harvey Parish
 Ray Parks
 William Patrick
 Martin Pearson
 Martin Pinack
 Ray Pitcher

Gay Poling
 Robert Potter
 Russell Ranard
 John Rector
 Alva Reed
 Robert Reed
 Elvyn Register
 William R. Reid
 George Reitenour
 Russell Rice
 Forest Richardson
 Edgar Robinson
 Marion Rogers
 Clarence Russell
 Fred Scales
 Robert Schooley
 John Schwartz
 Ora Seiscoe
 Silas Seiscoe
 Andy Seina
 Lazar Seracu
 Lloyd Setser
 Austin Seward
 Elmer Sherwood
 Vetus Shirley
 Edwin Simmons
 Dwight Singer
 Fred Skirvin
 Hobart Smith
 Ralph Smith
 Raymond Smith
 Clyde Snoddy
 Charles Sorge
 Alfred Southwell
 Paul Spear
 Carl Spicer
 Edward Springer
 John Strube
 Charles Stuart
 Leslie Stump
 Paul Summers
 Lloyd Swickard
 William Tatum
 Glen Teague
 Aubrey Thomas
 Guy Thompson
 John Traube
 Edward Turner
 Leo Ulm
 John Ursu
 Joseph Venable
 Sam Vitale
 Francis Wells
 John West
 Ray West
 James Widner
 Denis Wilson
 Elmer Wilson

ARBUTUS



CLAIRE SCOTT
First Senior Lieutenant



HUMPHREY BARBOUR
Second Senior Lieutenant



EARLE MOORE
First Junior Lieutenant



ALAN BUSKIRK
Second Junior Lieutenant

On August 5th a great crowd of townspeople and University people gathered at the Monon depot to bid the soldiers in Battery F goodbye. Amidst tears and cheers the train of khaki-clad lads left Bloomington.

ARBUTUS



I. U. AMBULANCE UNIT

Bash, Douglass
Bauman, Dennis
Birtsch, Robert
Chester, Hull
Davidson, Frank
Dukes, Vance
Forsyth, Rex
Gray, Harry

Grim, Reuben
Huncilman, Harry
Hunsicker, Elmer
Hutton, Samuel
Kerr, Joseph
Kessler, Harvey
Landess, Wyeth
Lang, Walter
McDonald, William

Peterson, Charles
Pollock, Wylie
Russell, Dale
Raber, Claude
Thornburg, Byron
Walters, Basil
Wasem, Louis
Warner, Clifford



ARBUSUS



Taken of the Ambulance Unit while it was encamped at Allentown, Pennsylvania. The unit sailed for France in January of this year and is now seeing active service.



A CLOSE SHAVE



MOVING DAY



CAMP STREET AT ALLENTOWN

ARBUTUS



BASIL L. WALTERS, ex-'18 is news editor of the weekly sheet. He is a member of Headquarters Section 617.

THE AMBULANCE SERVICE NEWS, published weekly by the soldiers at Allentown, Pennsylvania, is hailed by the International News Service as the "pioneer camp newspaper of America," and the National Board of Journalism credits it with being the best. It is a sixty-four-column paper, chuck full of camp news, features, art work, cartoons and stories of ambulance drivers. A pictorial supplement and a cartoon strip of "Buck Private Jones" add to the sheet's popularity. A staff of seven has put it out for eleven months and cleared over three thousand dollars. Its mailing list includes President Wilson and his Cabinet, all army officials, all training camps here and abroad, members of the consular service all over the globe, colleges, and several thousand paid subscribers.



CLIFFORD T. WARNER, '17 holds the position of city editor of the eight-column, eight-page news distributor.

I. U. GIFT FLAGS

Indiana University students and faculty women presented to the Ambulance Corps two flags of standard size, one Red Cross, the other college, which it is permitted to carry with it into action by army regulations. Each of the flags is of heavy flag silk, twenty-



ty-five by nineteen inches, with an inch and a half gold fringe, and each will be mounted on a six-foot standard. The design of the Red Cross flag is the familiar red cross on the white field. The University flag is divided diagonally into two triangles, one of white and the other of red. The red field contains the University seal. The letters of the unit printed in gold are in the white field.



CHARLEY'S STILL "CARRYING ON"



BLUE MONDAY



UP WITH YOUR RIGHT HAND

TRAINING CAMP

WHEN the announcement was first made of the first Reserve Officers Training Camp to be held at Fort Benjamin Harrison, at Indianapolis, beginning on May 15, 1917, and lasting until August, there was a rush on the part of Indiana University students and alumni, who wanted to do their part for Uncle Sam.

Of the hundred or more students who applied thirty-one were admitted. These men received full university credit so that they would not be handicapped on their return to school after the war.



THOSE IRRESISTIBLE
UNIFORMS!



I. U. MEN IN FIRST TRAINING CAMP, FORT HARRISON

The camp was to have opened on the eighth of May, but owing to the large number of applicants it was delayed until the fifteenth of May, and lasted till August fifteenth.

Col. Edwin F. Glenn, who commanded the troops on the Mexican border a year ago, was placed in command. The camp at Fort Harrison was used for the men of the R. O. T. C. from Indiana, Ohio and Kentucky. There were five thousand men from these States.

The requirements for admission were strict—only men over twenty years and nine months of age, who passed a very rigid physical and mental examination, being admitted. A very large percentage of the Indiana University students passed these examinations.

The first month of the camp all men received the same instruction, such as squad and company movements. At the end of the month they were divided into five branches of the service, giving them special training in these different departments. The five departments were the infantry, cavalry, field artillery, engineers and coast artillery. The



men who were placed in the coast artillery were sent to Fortress Monroe, Virginia, to complete their training.

Besides the regular drilling that the men were given, military tactics were also studied, requiring much time to be spent with text books. In spite of the amount of work, the men enjoyed the life. Never a week went by without several company dances being given in Indianapolis.

The three professors of I. U. who were in the first camp received commissions as captains, Professors Seavey and Campbell in the infantry and Prof. Joseph Wright in the coast artillery.

Practically every part of the State was represented by Indiana University students and alumni in the first camp. Among the more prominent students who received commissions are the following:



Captains—William D. Beeler, Clark Springer, Paul H. Weiland and Travis Williams.

First Lieutenants—Archie D. Erehart, Emil W. McCoy, Allen B. Maxwell and William Ochiltree.

Second Lieutenants—C. S. Bushman, Eugene J. Cadue, Howard Clark, Frank R. Elliott, Otto Englehart, Vedder Gard, Ralph G. Hastings, E. E. Lindley, Everett P. McCoy, Freal McIntosh, Louis K. Murchie, Spencer G. Pope, Noel C. Ruddell, Norman Schlemmer, Wayne Schmidt, Clem J. Steigmeyer, William M. Strack, Chester E. Wiley and Ivan Zaring.

After a few weeks' interval the second Reserve Officers' Training Camp was opened, in the latter part of August, and continued until about Thanksgiving. The opening of this camp found ninety men from Indiana University who had successfully passed the examinations and were accepted. Again the faculty was represented by three of its members, viz., Profs. Paul V. McNutt and C. W. Snow and Instructor



Matthew Winters. A few of the better known students who entered this camp were the following: Joseph K. Barclay, Ray D. Casey, John D. Diggs, Raymond Haffner, Alader H. Hamborsky, Christian H. Hartke, John H. Keck, Prentice Knox, Harlan McCoy, Herman B. Nussbaum, Earl M. Peckinbaugh, Ernest V. Shockley, John L. Slick, J. Ward Starr, Calvin Perry Stone, Sherman Minton, Cope Hanly and Jack Blackburn.

Many of the Indiana men who received commissions were stationed at Camp Taylor, Louisville, Kentucky, and at Camp Shelby at Hattiesburg, Mississippi. Others were stationed at the various cantonments in the country.

ARBUS

The first Indiana University man to land as a United States soldier in France was First Lieut. Ted Johnson, son of Herald Whetstone Johnson, for years at the head of the Latin Department of Indiana University. Lieutenant Johnson landed in France as an officer of an infantry regiment. He had served as an officer of the Indiana national guard on the Mexican border and was at the officers' school at Fort Leavenworth when the Pershing expedition was made up. Lieutenant Johnson is twenty-three years old.



FIRST REVEILLE CALL

ARBUTUS



CAPT. JOSEPH A. WRIGHT

was a member of the Journalism Department of Indiana University. He attended the first training camp and received the commission of captaincy. He is now at Fort Monroe in Coast Artillery. His address is Capt. J. A. Wright, C. A. N. A., Fort Monroe, Portland, Me.



MAJOR MORTON CAMPBELL

is a member of the faculty of the Law Department and is on leave of absence during the war. Major Campbell attended the second training camp at Fort Benjamin Harrison and received a commission of captaincy, but was promoted to major the first of the year. He is now with the Depot Brigade. His address is Fifth Training Battalion, 159th Depot Brigade.



CAPT. W. A. SEAVEY

was a member of the Law Faculty of Indiana University; he is now on leave of absence at Camp Zachary Taylor. Captain Seavey was elected to the faculty again this year but withdrew to attend the second Training Camp, where he received the commission of captaincy. His address is Company M, 334th Infantry, Camp Taylor.

ARBUTUS

YARN SHOP

In the West Parlors of the Student Building is the University Yarn Shop, where girls may learn to knit as well as to receive yarn for knitting. The Woman's League originated the idea of having a real shop at the University and it has since developed rapidly.

The first shipment of yarn was received in March and since then there have been two more shipments, ninety-eight pounds being received in the last one. As the Arbutus goes to press there are two hundred girls who knit there now and there is plenty of material for more workers.

The shop is open on Tuesdays and Fridays from 2:30 to 5:30, when beginners may come to the shop to receive their material and learn to knit. In the last shipment, sweater yarn was also received, so that beginners might learn something easier than socks.

As a token of appreciation, the war mothers and girls of the University, under the direction of Dean Ruby E. C. Mason and the Woman's League, sent Christmas boxes to all the Indiana University boys in service. Each girl chose a soldier from the list of boys in service, to whom she might send a box. Several weeks of preparations preceded the packing of the boxes. The girls knitted sweaters, wristlets and socks for the soldiers and the war mothers made 648 pounds of fruit cake and candles. Greetings from Dr. Bryan were included with the other gifts. The climax of the undertaking was the preparation of the boxes for shipment, when the girls met to pack over six hundred of them. Letters from the boys show how the gifts were appreciated in camp and trench.

CAMPUS WAR RELIEF FUND

The Woman's League Board, desiring to increase the efficiency of the women of the University in war relief work, authorized a finance committee in February to insure materials for the great number of hours of war work service pledged by the women students at the second semester registration. This committee had charge of the raising of a Campus War Relief Fund, which was contributed by the students and faculty. The sum of \$550 a month was pledged for the remainder of the semester. This amount is used to provide material for the Red Cross Surgical Dressings Shop, the Campus Yarn Shop, the French Relief and Y. W. C. A. Civilian Relief.



RED CROSS WORK SHOP

In May, 1917, Indiana University sent Louise Stubbins and Elizabeth Sage to Chicago for an intensive course in the making of surgical dressings. They returned prepared to teach others, and at the beginning of the summer session they offered a Red Cross course in that work. The same classes were offered in the winter semesters.

Early in November there was opened in Kirkwood 4 a Red Cross workshop, where coeds and townswomen might come to prepare gauze dressings and bandages for use overseas. So eagerly was the opportunity seized that between that time and April, 1918, thousands and thousands of pieces were shipped. The workers crowded the one room until the big room, Kirkwood 3, was added to the shop. There are tables now to accommodate more than one hundred and fifty women at one time.

The uniform is a white apron and white cap. Miss Sage and Miss Stubbins are permitted to wear read gauze caps and their assistants may wear blue gauze.



Miss Georgia Finley, formerly instructor in the Home Economics Department, received an appointment from Washington as chief dietitian of Base Hospital No. 32. The hospital sailed on December 3 and is now seeing service somewhere in France.

Before Miss Finley left, the women of the University presented a wrist watch to her at the same time that they presented comfort kits to Battery F.

ARBUTUS

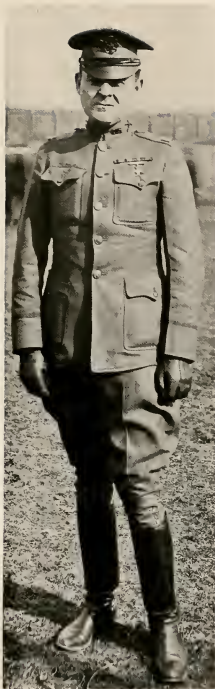

CAPT. ARTHUR T. DALTON

MILITARY SCIENCE

A Department of Military Science and Tactics was established in Indiana University during the spring semester of 1917. The University was able to comply with all the Government requirements for a Reserve Officers' Training Corps and a training corps was officially installed. Capt. Campbell King, of the Seventh Infantry, was detailed by the Government to establish the military department. Under his direction three companies were organized and drilled in the school of the soldier, school of the squad and school of the company. Drill was held every morning at 6:15. When the weather did not permit out-of-door drilling instruction in first aid was given in the gymnasium. On Friday of each week the companies were drawn up in battalion formation and were reviewed by Captain King.

In November, 1917, Capt. Edwin J. Nowlen, also of the Seventh Infantry, was detailed to take the place of Captain King, who had been called into active service. Captain Nowlen supervised the drill of six companies, three of which met in the morning and three in the afternoon. During the months of bad weather Captain Nowlen lectured on the Infantry Drill Regulations, Interior Guard Duty and Problems in Artillery Work. In January, Captain Nowlen was relieved from detail at Indiana University and was called into active service with the





rank of lieutenant-colonel. In his place Capt. Arthur T. Dalton was detailed to the University.

Captain Dalton took charge in January of 1918. The 9:30 period was set aside and classes moved up to make a regular time for all the companies to drill together. The six companies were formed into battalions and a regiment. Student officers were appointed to command the regiment, with rank according to their class, ability and former training. Officers' school was established on Monday and Thursday afternoon, and non-com school on Tuesday and Wednesday. Battalion parades and regimental parades and reviews showed the great progress the student-soldiers had made. Uniforms were secured for every man, and when in March Major M. B. Garber came to inspect the regiment he termed their progress little short of remarkable. By order of the War Department Sergt. Stanley Jones, retired, came to act as an assistant to the commandant, Captain Dalton. Much of the credit for the progress is due to Captain Dalton, who has made a place for himself in the hearts and respect of everyone in the University.



A REAL RESERVE OFFICERS' TRAINING CAMP

In the Reserve Officers' Training Corps at Indiana University the Government is training men to be officers in the future armies of the United States. Indiana University has complied with all the Government requirements for the establishment of the Training Corps and Indiana University students given all the opportunities of the R. O. T. C. When the student completes his full course in the Military Science and Tactics Department, and receives a diploma from the University, his name is placed on the Government list of those eligible to receive commissions in the Reserve Army.

ARBUTUS



You should count yourselves as in spirit enlisted men in the United States Army. Your first thought every day should be in what you can most effectively serve your country in the greatest crisis in its history. If we are worthy to enjoy the liberty won for us by Washington and by Lincoln, we must now fight for it anew.

—WILLIAM L. BRYAN.

SOLDIER VERSES

THE favorable attention of literary critics has been drawn toward the poetry written since the war began. All through the ages poetry has been the medium for the expression of fine emotion. And now we have poetry—fine poetry—written by soldiers who have gone to fight, and by mothers, sweethearts and sisters who “keep the home fires burning.”

The following “Soldier Verse” was written by Frank Davidson, formerly English instructor here and now with the Indiana University Ambulance Corps in France:

SOLDIER VERSE CONTRASTS

A PICTURE

Near the arbor's trailing vine,
Clad in purest white,
Fair hair draped across the brow,
So you stand tonight.
Stand and gaze out at the stars
Through your wistful eyes,
Which for brilliancy outdo
Summer's jeweled skies.

* * * * *

Stretched full length upon the rod
In a camp of Mars,
I lift pleading hands and eyes
To the self-same stars.

THE TWO SENTRIES

Wrapped in the darkness of night,
Drowsily waiting the light,
He paces his beat alone—
Sudden his path is with violets blue,
The drizzly rain is the spring's soft dew—
And he thinks of naught but home.

Bathed in the grate's dull glow,
Far away from the foe,
She dreams of the battle afar—
The wind is a sigh of pain,
The shadows are forms of the slain—
And she thinks of naught but war.

UNDER THE STARS

As I lie upon my cot
Gazing at the skies,
Stars fade out and I discern
Fairy forms arise;
Here and there they dart across
Heaven's darkened dome,
Trip with winged feet the stairs—
Silently turn home.

* * * * *

Reveille! I look about,
Bright my cot appears;
“Blankets wet with dew,” said Jim;
“Dew?” I quavered—“Tears!”
“Fairies quit their play last night
And with tear drops sealed
Eyes, which if they wake again
Wake on bloody field.”

MEMORY

Dreams of a path-marked campus
Love of the things that last;
Truth springing up like the Phoenix
From ashes gray of the past;
A word like a light connecting
New paths with the old we've trod,
Some of us call it memory—
Others call it God.

—Frank Davidson

Sergeant Kenyon Stevenson, ex-'18, was to have been editor of the 1918 Arbutus, but he was called to the colors in September, 1917, and entered the 325th Field Artillery at Camp Zachary Taylor. He acted as clerk in that battery until January of this year, when he entered the third officers' training camp. In all the book work and drill work of camp life he has excelled. His training school is almost at an end now (April, 1918).



SERGEANT STEVENSON

While in the University, Mr. Stevenson was always to be found where there was constructive work to do. He was editor-in-chief of the Daily Student '16-'17, was business manager of the Hoosier and was one of the two junior assistants of the Arbutus. He won the inter-class discussion of 1916, and was a member of the Sigma Delta Chi, the Union Board, History Club and Writers Club and of Tau Kappa Alpha. Mr. Stevenson was an economics major and a member of the Sigma Nu fraternity.

152364

Mess call is the most welcome one to the soldier except taps. Where he eats, what he eats or how he eats it, does not make so much difference to the soldier as just that he gets to eat.



SOME MESS!

WIRELESS TELEGRAPHY AT
INDIANA UNIVERSITY

BESIDES supplying Uncle Sam's forces with no less than twelve hundred men during the first year of America's part in the war, Indiana University is also doing her part in another way toward winning the war. Early in the year a wireless telegraphy class was organized under Prof. F. A. Molby, in order to prepare men for service in the Signal Corps. This course soon became one of the most popular in the University, especially for men who expected to be drafted before the end of the year, and within two weeks after the course started over thirty had enrolled.

The course was not limited to University students and quite a number of men from Bloomington took advantage of the chance to train for a commission while waiting to be called. Before the first semester was finished several of the men had left the class and some of these are now in the Signal Corps, probably on account of the work taken here.

The course was continued the second semester and will be continued as long as the Government has need for men in this branch of the service. Out of the class there are probably a score of men now who would be able to pass an examination for entrance into this branch of the army, and all are of the opinion that the course is one of the best things that exist, patriotically speaking, at Indiana.



First Row—Waynick, Eash, Harding, Teter, Young, Bush, Irelan, Peck.
Second Row—Green, Forsythe, Kunkel, Smiley, Barnes, Hylton, Sprauter, Purple.
Third Row—Richardson, Heaton, Boruff, DeMotte, Lingle, Deer, Buchanan.
Fourth Row—Libbert, Maier, Neiswanger, Johnson, Northam, Reed, Stonecipher.
Fifth Row—Kerr, Cadou, Schaupp, Warner (director), Huntington, Fisher, Heighway, Brown.

THE UNIVERSITY BAND

Without the Indiana University Band all the athletic contests would fizzle out, so far as pep is concerned. The band is one of the biggest joy-making factors on the campus. Under the leadership of Archie Warner the band has just completed the most successful year of its existence. Its personnel has been enlarged and its organization improved. Perhaps its most important function has been the great part it has taken in the drilling of the soldiers. Marching to a band has added zest to the military training.

STARS IN OUR SERVICE FLAG

INDIANA'S ROLL OF HONOR

- Adams, Don G., '11
 Adams, Howard W., '06
 Adams, L. M. Campbell, '09
 Addleman, Claude H., '18
 Ader, Jacob, '14
 Adkins, Willard E., ex-'11
 Aikman, Everett M.
 Aker, Robert R.
 Akin, Raymond, '06
 Aldridge, Schuyler C., ex-'18
 Alexander, Ezra D.
 Allen, Ross E., '13
 Allen, Walter O., '10
 Allenbaugh, Arleigh E.
 Allenbaugh, Carl J., ex-'17
 Altmann, George J.
 Alvis, Elmond O., '10
 Anderson, Farnum, ex-'19
 Anderson, Fred L., ex-'19
 Anderson, Fred N., '13
 Anderson, Hanson H., '11
 Angleton, Laurel M., ex-'16
 Anthony, Virgil E., '15
 Arnett, Emmett W., ex-'16
 Arnkens, Conrad S., '15
 Aydelotte, Will E., Jr., ex-'07
 Badders, Ara C., '13
 Bailey, Paul P.
 Baker, Charles J., '14
 Baker, Frederick C., ex-'19
 Baker, Harold S., ex-'18
 Baker, John L., '10
 Bain, Benjamin B., ex-'18
 Balch, H. Emmett, '18
 Baldwin, Howard M., '13
 Baldwin, Ross O., ex-'13
 Barbour, Humphrey M., '15
 Barbour, Roger M., ex-'19
 Barclay, Joseph K., '05
 Barkman, Irvin W., ex-'20
 Barnes, Arlie R., '15
 Barnes, Cullen B., ex-'18
 Barnes, Claude M., ex-'17
 Barnhart, Hugh A., '15
 Barnhart, Virgil F., '17
 Bartlett, Clifford L., '14
 Bartley, Donald A., '12
 Bauer, Carl H., ex-'18
 Bachelor, Chester A., '02
 Bayard, George R., ex-'18
 Beamer, Gail H., ex-'19
 Bechtold, Wilbur C., ex-'16
 Beck, George J., ex-'19
 Beck, Roland, ex-'19
 Beck, William M., ex-'15
 Bedwell, Jesse E., ex-'17
 Beeler, Raymond C., '10
 Beeler, William D., '17
 Beetham, John C., '16
 Beidon, Bert, '17
 Bell, Bruce B., ex-'15
 Bennett, Lawrence H., '12
 Bickel, David A., '19
 Bigley, George A., ex-'17
 Bills, Robert M.
 Bingham, Charles, ex-'20
 Binzer, Edward, '17
 Birely, Maurice, ex-'12
 Birmingham, Peter J.
 Blankenship, Ernest G., ex-'07
 Blank, Ralph J., '15
 Blew, Michael J., '15
 Blough, Floyd M., ex-'19
 Blue, Thomas G., '15
 Blything, Jefferson D., '01
 Bobbitt, J. Douglas, '09
 Bock, Clarence L., '13
 Boetticher, Albert V., ex-'20
 Bohannon, McKinley J., ex-'18
 Boleman, Edward, '17
 Bollenbacher, J. Carlisle, '06
 Bond, George S.
 Boonstra, Edwin B., ex-'20
 Borchardt, Bernard F., ex-'14
 Born, Firmer R., ex-'18
 Boulden, Herbert G., ex-'20
 Bouman, Dennis, ex-'20
 Boruff, Glenn T., '16
 Boston, Floyd H., ex-'15
 Bottenfield, Carl R., ex-'19
 Bowers, Lee Metzler, ex-'18
 Bowman, George O., ex-'19
 Bowman, George W., '12
 Bowser, Francis K., '17
 Bowser, Harold J., ex-'18
 Bowser, Herschel P., '19
 Brackett, Lyman E., ex-'15
 Brammer, Harlo M., ex-'14
 Branch, Emmett F., '06
 Brayton, Frank A., '12
 Breitwieser, Thomas J., '12
 Bretz, Ross B., '06
 Briner, Kenneth, ex-'19
 Brooks, Fred R., ex-'18
 Bross, Harmon, '17
 Brower, Dean, '19
 Brown, Ira Otho, '17
 Brown, Ray G., ex-'18
 Brown, S. Leroy, '05
 Bryan, Robert, ex-'19
 Buckley, Roy D., ex-'09
 Buckner, George D., '16
 Buehl, Robert F.
 Buehl, Scott E., ex-'13
 Bulson, Eugene L.
 Burns, William A., ex-'18
 Burgman, James E., '16
 Buroker, Paul, ex-'19
 Burrows, Voyle M., '14
 Burton, Enoch, ex-'19
 Burton, Everett Tyler, ex-'18
 Buschmann, Chas. Severin, '17
 Buskirk, Allen V., '15
 Bulter, Raymond A., '08
 Byers, Norman R.
 Byrne, Basil U., ex-'18
 Cadou, Eugene J., '17
 Cameron, Don F., '07
 Campbell, Clayton C.
 Campbell, Ernest, ex-'10
 Campbell, Harold, ex-'21
 Campbell, Malcolm, ex-'18
 Campbell, Morton C.
 Campbell, Park H., ex-'20
 Caplinger, Carmon O., ex-'18
 Caponch, George W., '13
 Carmichael, Orin B., '13
 Carr, Arthur, '07
 Carr, Arthur N., ex-'18
 Carson, Ivan, ex-'18
 Carter, Floyd R., '19
 Carter, Kent, ex-'20
 Carter, Laurue D.
 Cary, Russell L., ex-'17
 Casey, John F., '16
 Casey, Ray D., '16
 Casey, Stanley M., '19
 Cassady, Vernal.
 Cassell, Joseph C., '11
 Cauble, Charles, ex-'19
 Cauble, William C., '08
 Chambers, Othniel R., ex-'19
 Chancellor, John E., ex-'18
 Chandler, Arthur C., ex-'19
 Chapman, John M., '17
 Chappell, Francis R., '17
 Chesser, Clyde B., ex-'18
 Chester, Hull W., ex-'20
 Croate, Emmet C., '14
 Christie, Clem S., ex-'14
 Christie, Donald C., ex-'18
 Clauser, Eldo H., '15
 Clark, Cecil P., '17
 Clark, Edmund D.
 Clark, Howard, Jr., '16
 Clark, C. Olin.
 Clements, Clark F., ex-'19
 Clynne, George W., '16
 Coble, Paul B.
 Coerper, Carl F., ex-'17
 Cogswell, William W., ex-'19

ALPHABETICALLY

- Cohen, George C., '07
Cole, Ira, '19
Coleman, Chester F., ex-'14
Conkle, Fred A., ex-'18
Congleton, Thomas C., ex-'19
Connor, Charles E., '10
Connor, Prentice W., ex-'20
Connelly, Paul C., ex-'10
Conover, Milton, ex-'18
Cook, Rolla V., ex-'17
Cooper, Herschel H., ex-'17
Cordrey, Frank Beck, ex-'20
Corya, Harold W., '17
Corya, Lester, '15
Cottingham, Charles E.
Cottingham, Malcolm, ex-'19
Cottingham, Norris, ex-'19
Coval, Willis N., ex-'05
Cox, Bair F., '17
Cox, H. Monford, '19
Cox, Preston, '13
Craft, Kenneth L., '16
Cragum, Dwight B., '13
Cravens, Bernard K., ex-'20
Creamer, Charles R., ex-'20
Creighton, Kenneth, ex-'19
Creviston, Russell C., ex-'16
Crickard, Earl R., '21
Cripe, Joseph, ex-'13
Crossen, Henry F., '17
Cunningham, Lyle, ex-'19
Curry, Claud A., '18
Curry, Edgar, '13
Curry, Harold E., ex-'20
Curtis, Charles A., ex-'19
Curtner, Myron L., '11
Dailey, Field T., ex-'16
Daubenbeyer, Miles F., '07
Davenport, Raymond E., '18
Davidson, Samuel F., '13
Davis, Albert R., ex-'19
Davis, Edgar C., '15
Davis, Emorald, ex-'10
Davis, Harold M., ex-'19
Davis, Leslie M., ex-'19
Davis, Merrill S., '08
Davis, Parvin M., '19
Davis, Paul V., '12
Davis, Walton P., ex-'18
Davison, Lawrence H., '15
Dav, John T., '15
DeBruter, George R., '08
Decker, Harvey B., '16
Decker Leo C., ex-'18
Deerbake, William A., '08
DeHaan, Peter, ex-'20
Dehority, George H., '14
Detwiler, Calvin B., ex-'20
Deupree, Herman G., ex-'08
Devillbliss, Francis F., ex-'12
Devoe, Elmer P., '16
Dierking, Irvin S., ex-'17
Diggs, Elder W., '16
Diggs, John H., '16
Dimmick, Erwin, ex-'18
Dixon, Frank H., '11
Doeppers, William A., '16
Dostal, Bernard S., '15
Dougherty, Earl J., ex-'18
Downing, Roger Q., ex-'20
Drake, Benjamin H., ex-'12
Draper, Frank A., ex-'20
Driesbach, Clyde F., '03
Dryer, Charles S., '13
Dukes, Vance, ex-'20
Dunlap, Harold F.
Dunn, Frank H., ex-'13
Dunn, Ross, ex-'16
Dunning, Lehman M., '08
Duweliu, Raymond C., ex-'18
Duzan, Harry V., '17
Dutchess, Charles E.
Eager, Sherman W., ex-'12
Eash, Cornelius E., '10
Eastman, Nicholson J., '19
Eaton, Vernet E., ex-'20
Eddington, Harley, '17
Edwards, Chester H., '14
Edwards, Eugene A., ex-'19
Edwards, Joseph C., '12
Edwards, Scott Robert, '14
Eicher, Olen E., '16
Eikenberry, Virgil L., '15
Eley, Thomas C., '16
Eler, John O., '10
Elliott, Frank R., '17
Ellis, Bert E., '10
Emhardt, John W., '11
Englehart, Otto E., '15
Enochs, Rex Paul, '15
Ensminger, Leonard A.
Enzor, Ora K., '17
Erehart, Archie D., ex-'17
Essex, Don L., '17
Furit, Deering H., '19
Ewart, Howard W., ex-'19
Ewing, Claude M., '16
Faris, Frank B., '15
Faris, James McDill, ex-'15
Farlow, Merton A., '08
Farr, Fred E., ex-'19
Feagans, Robert C., ex-'15
Fellows, Lloyd W., ex-'11
Fenters, Roy C., ex-'19
Fenwick, Herbert, '20
Ferguson, Luther S., ex-'17
Ferguson, Mormal J., '17
Fields, Merritt, ex-'16
Fike Forest A.
Findling, Allan, ex-'20
Finley, Georgia E.
Finney, Melvin Ray, ex-'13
Fisher, Roy G., ex-'16
Fleming, Tom, ex-'16
Foland, Roscoe R., ex-'05
Folger, Harry T., '17
Folk, Raymond, ex-'10
Foltz, Charles I., ex-'18
Force, Ernest W., '14
Ford, George W., '14
Forry, Frank, '19
Fortner, Wade H., '13
Foutz, Willis Don, ex-'20
Frank, John R., '17
Fraze, James W., ex-'10
Frazier, Will, '16
Free, Robert C., ex-'17
Freed, Herman E., ex-'18
Frederick, Karl A., '10
French, Don R., ex-'14
French, Thomas J.
French, Virgil
French, J. Wymond
Frenzel, James F., '16
Frisbie, Hallet B., '13
Fulk, Murl E., '14
Fulkerson, Oliver H., ex-'00
Funkhouser, Elmer
Funkhouser, Paul, ex-'20
Furnish, Edward S., ex-'20
Gaddy, Euclid T., '10
Galvin, William M., '15
Gambill, Grover, ex-'20
Gann, Dewell, Jr., '11
Gard, Vedder, ex-'17
Gardner, Dr. Fletcher, ex-'01
Garton, Kenneth, '06
Garton, Harry W.
Garner, Howard A.
Gastineau, Frank M., '16
Gates, Leslie E., ex-'17
Gehres, Robert W., ex-'19
Geyer, Russell, ex-'14
Gheen, Olaf, ex-'18
Gift, Weldon A., '10
Gilbert, Ralph W., ex-'19
Gilbert, Ward O., ex-'16
Gill, Bernard P., '16
Gill, George E., '12
Gill, Heber J., '17
Gilman, Lawrence H., ex-'19
Gillespie, Bryant W., ex-'19
Glascock, David A., '15
Glaze, Arthur, ex-'10
Goar, Everett L., '07
Goff, Horace P., ex-'18
Goodman, Dan V., ex-'16
Goss, Arthur, ex-'15
Goss, Elmer D., '12
Graessle, Harold P., '16
Graham, Alois B.
Graham, Nathan P.
Grant, Deloss, '17
Grantham, Guy E., '09
Graves, Orville M., '10
Graves, Philip M., '12
Gray, Garold N., ex-'19
Gray, Harold N., ex-'19
Gray, Harry P., ex-'18
Gray, Herman B., ex-'19
Green, Charles H., ex-'16
Green, Claud D., '12
Green, Lowell M., ex-'04
Green, Robert, ex-'20
Green, Tom W., '17

ARBUS

- Gregoire, Louis B., ex-'14
 Griffith, James W., '17
 Grim, Reuben, ex-'18
 Grisier, Otto W., '10
 Gross, Clay, ex-'18
 Grossnickle, Russell L.
 Grosvenor, Julius J., '11
 Guedel, Arthur E., '08
 Gutefins, Charles B., '05
 Guthrie, Francis C.
 Gwinn, Harry O., ex-'16
 Hadley, Alfred W., '10
 Haffner, Raymond R., '17
 Haggerty, Melvin E., '02
 Hahn, E. Vernon
 Haimbaugh, Paul A., ex-'17
 Hale, George C., '15
 Hall, Thurman D., '12
 Hamer, Dayton S., ex-'20
 Hamer, Mark E., '15
 Hamilton, Calvin R., ex-'15
 Hamilton, Orville G., '19
 Hamilton, Mendall, ex-'20
 Hammous, Foy H., ex-'20
 Hancock, Robert T., ex-'20
 Hancock, Robert W., ex-'19
 Hanny, Frank M., ex-'20
 Hare, Albert F., ex-'16
 Harding, George L., '15
 Harding, Losey L., '15
 Harding, Myron S., '19
 Harless, Clarence M., ex-'18
 Harlos, Cecil, ex-'19
 Harrell, Hahnemann V., '17
 Hargrave, Homer, '17
 Harris, Hugh E., ex-'17
 Harris, Robert F., '15
 Harris, Samuel M., ex-'16
 Harrison, Irwin F., ex-'12
 Harrold, Verlin, '14
 Harshman, Louis P., '17
 Harter, Harry H., ex-'08
 Hartke, Christian H., ex-'13
 Harvey, George R., ex-'12
 Harvey, Ralph J., '17
 Hasler, Edward G., ex-'20
 Hastings, Frank H., '17
 Hastings, Ralph G., '16
 Hatfield, Lawrence, ex-'20
 Hathaway, Russell G., ex-'19
 Hauss, Robert B.
 Havice, Jay F., ex-'18
 Hawley, Paul R., '12
 Haworth, George, ex-'09
 Hawthorne, David E.
 Hay, Alaric, '17
 Hayes, G. Had:n, ex-'17
 Hayes, John V., ex-'15
 Hays, Everett L., '17
 Heymond, Fleming C., ex-'15
 Hebel, John W., '12
 Healey, George W., ex-'10
 Heaton, Allan S., ex-'20
 Hendershot, Wilfred G., '15
 Henderson, Lawrence E.
 Henney, Max W., ex-'19
 Hepburn, Andrew, ex-'20
 Hernandez, Remberto A.
 Hersh, R. Clinton, ex-'20
 Hershberger, Esmond P., '13
 Heuring, Byron, ex-'19
 Hershey, Lewis B., ex-'21
 Hewins, Warren W., '11
 Hiatt, Edgar R., '14
 Hiatt, Russell L.
 Hickam, Horace M., ex-'07
 Hicks, Elmer C., ex-'15
 Hickson, Fred E., '09
 Hightower, Pleasant R., '17
 Hilldrup, Don G., '13
 Hillis, Glen, ex-'18
 Hines, Dorsey M., '09
 Hines, Harley C., ex-'11
 Hire, Charles, '17
 Hire, Charles, '15
 Hitz, Benjamin D., '12
 Hockensmith, Albert D., '17
 Hocker, August S., '17
 Hodson, Floyd L., ex-'20
 Hoffman, Clifford W., ex-'20
 Holland, Dr. George F., ex-'05
 Hollingsworth, Benjamin H.
 Hollingsworth, Herman H.,
 '17
 Holmes, Claude D., '08
 Holmes, Lawrence G., ex-'18
 Holmes, William W., '13
 Hoopingarner, D. Eugene,
 ex-'18
 Hoppenrath, Merle W.
 Horner, Herbert H., '14
 Hottel, Henley T., '17
 Hottel, Lee H., ex-'18
 Howard, Lynn W., ex-'18
 Howard, William H., '19
 Hoy, Clifford R., '13
 Hubbard, John M., ex-'20
 Huber, Lee, ex-'18
 Huckleberry, Roy, '14
 Hudson, Foster J., '19
 Huffines, Thomas R.
 Huffman, Albert D., '17
 Huffman, Edward, '17
 Huffman, Lester D., '14
 Hughes, George W. R., '13
 Hughes, Herbert G.
 Hughes, Kenneth V., ex-'20
 Humes, Charles D.
 Humes, Robert T., ex-'17
 Humphrys, Mervyn G., ex-'12
 Humricbouser, Henry L.,
 ex-'18
 Huncilman, Harry, ex-'19
 Hunsicker, Elmer, ex-'15
 Hunt, Lee F., '00
 Hunter, Donald V., ex-'20
 Huntington, Ralph, ex-'19
 Hurt, Paul F., '13
 Hutchins, Frank F.
 Hutchinson, Robert O., '14
 Hutton, Samuel, '17
 Hyde, Karl C., '15
 Hypes, Francis E., '13
 Hazlewood, Lee D.
 Hyslop, George H., '13
 Ikerd, Stanley, '15
 Ikins, Ray G., '17
 Ingram, Homer D., '13
 Irwin, John C., '08
 Jackson, Earl W., '15
 Jessup, Lawrence, ex-'18
 Johnson, Fred B., '02
 Johnson, Morris H., '09
 Johnson, Raymond C., '16
 Johnston, Edward S., ex-'17
 Johnston, Eugene H., '14
 Jones, Charles, ex-'20
 Jones, Clarence K., '14
 Jones, Gleonard H., '15
 Jones, Harry L., '16
 Jones, Herman C., '15
 Jones, Thomas Monroe, '08
 Jones, Walter K., ex-'20
 Jordan, John W., '16
 Jordan, Wilson K., ex-'20
 Joseph, Jackiel W., '11
 Juday, Glen W., ex-'19
 Kahan, Harry L., '17
 Kahin, George S., ex-'13
 Kahler, Maurice V., '16
 Kahn, Howard, '08
 Kaufmann, Daniel, ex-'19
 Kauffman, Harley M., ex-'18
 Keck, John Hamilton, '11
 Keeling, Forrest E., ex-'19
 Kees, Leon, ex-'19
 Kelleher, Melvin B., ex-'18
 Keller, Ovid W., ex-'21
 Kelly, Francis J., '02
 Kelly, George H., ex-'13
 Kemp, Harold J., ex-'12
 Kempf, Grover A., '10
 Kemper, Ralph W., ex-'19
 Kennedy, Elmer, ex-'19
 Kent, George B., '16
 Kent, Donald W., '13
 Kent, Millard C., '12
 Kidd, James G., '13
 Kilman, Joseph E., '19
 Kimball, George W., '00
 Kime, Edward M., '14
 Kimmel, Presby H., ex-'19
 Kincaid, Alvin, ex-'18
 Kincaid, Arthur, ex-'19
 Kinman, Guy M., '11
 Kinnick, Benjamin F., '17
 Kiplinger, John H., ex-'04
 Kirklind, Byrl R., '14
 Kirkpatrick, Russell B., '17
 Kirschman, Charles J., '16
 Kittenger, Theodore A., ex-'00.
 Knowles, A. Ensel, ex-'20
 Knowlton, Harry B., '12
 Knox, Prentice B., '17
 Kolb, Earl J., '17
 Koons, Karl M., ex-'15
 Kreuze, Arthur C., '15



GEN. JOHN JOSEPH PERSHING

General commanding American Expeditionary forces in France, who is in command of Indiana University men across the seas.

ARBITERS

- Kruse, Walter E., '19
 Kuebler, Alfred Leon, ex-'19
 Kuebler, John R., '12
 Kuhns, Cecil L., ex-'15
 Kurtz, Ralph E., '17
 Kuss, Bert R., ex-'18
 K te, Edwin G.
 Landess, Wyeth, ex-'21
 Landreth, Austin, '13
 Lane, William B., ex-'20
 Lange, Walter, ex-'18
 Lanham, James H., ex-'08
 Larkin, Bernard J.
 Laughlin, Butler, '14
 Lavengood, Lawrence W., '17
 Lawhead, Nixon R.
 Leas, John A., '08
 Leasure, John K., '16
 Lee, Glen A., ex-'16
 Leeth, Herman B., ex-'18
 LeMar, Grester H., ex-'19
 Lemmon, Gny., '12
 Lett, Everett, '13
 Lieber, Otto W., ex-'16
 Light, Mason B., '10
 Lindsey, Ermel E., ex-'15
 Lindsey, J. Frank, '13
 Lingeman, Byron N., '16
 Lingeman, Leslie R., '17
 Littell, Joseph J.
 Little, Edward O., '07
 Little, Wendell D.
 Lochry, Ralph L., '12
 Lockridge, Earl B., ex-'07
 Loftin, Robert L., '17
 Long, Frank E.
 Lorch, Basil H., ex-'20
 Loughmiller, William E., ex-'18
 Love, Robert M., ex-'15
 Lukenbill, Emery D., '17
 Lutes, Joseph F., '16
 MacNeill, William J., ex-'20.
 MacAdams, Fred, ex-'15
 McArdle, Charles C., ex-'18
 McBride, Stanton, ex-'18
 McCabe, Frank L., ex-'02
 McCart, Donald K., ex-'18
 McCartney, Harry H., ex-'12
 McClanahan, John W., ex-'19
 McClelland, Don C., '09
 McClintic, Brown S., '05
 McClure, Robert L., '17
 McClure, William L., ex-'20
 McCool, William F., '17
 McCormick, Ferris J., '15
 McCoy, Emil W., '17
 McCoy, Everett F., ex-'11
 McCurdy, Walton R., ex-'16
 McDill, Leslie, '11
 McDonald, William, ex-'17
 McGinn, Glenn, ex-'19
 McGriff, Everett C., ex-'15
 McIndoo, Ralph E.
 McIntosh, Daniel C., '13
 McIntosh, Freal, ex-'16
 McIntyre, Harry C., ex-'13
 McKahan, Don M., ex-'07
 McKain, Maurice C.
 McKinley, Lester, '17
 McKinney, Earl J., ex-'20
 McKinney, Walter F., ex-'11
 McNabb, Clarence R., '14
 McNabb, David W., '13
 McNabb, George B., '16
 McNeal, Raymond L., ex-'20
 McNutt, Paul V., '13
 McReynolds, J. Wesley, ex-'18
 Madenwald, Frederick, ex-'21
 Magaw, James W., '06
 Mansfield, Freeland, '17
 Marquette, Martin L., '15
 Marsh, John A., '09
 Marshall, Floyd, ex-'17
 Marshall, Glen, ex-'20
 Martin, Ersie S., '17
 Martin, Wallace, '17
 Martin, Walter D., '07
 Martz, Clayton, ex-'19
 May, Russell C., ex-'21
 Massey, Robert Rollin, '06
 Masters, Robert J., '16
 Matthews, Fred S., ex-'20
 Matthews, Walter N., '17
 Maurer, Will, '16
 Maxwell, Allan B., '16
 Meader, Mack E., '11
 Messick, Allen G., '12
 Miller, Bryson H., '19
 Monroe, Edward, ex-'19
 Moore, Bruce V., '14
 Moore, Prentiss D., ex-'18
 Moore, Robert G., ex-'20
 Murdock, Harvey L., '19
 Murdock, Harvey R., '19
 Murphy, Arthur G., '19
 Murphy, Van P., ex-'19
 Need, Harry, ex-'15
 Maxwell, Leslie Howe, '06
 Maxwell, Paul, ex-'20
 Mav, Kenneth C., ex-'20
 Mellett, William L., ex-'17
 Menart, Edward H., ex-'16
 Mendenhall, Edgar N., '13
 Metcalf, George B.
 Metcalf, John E., '03
 Milburn, Rav F., ex-'17
 Miller, Paul W., ex-'19
 Miller, Raymond C., '16
 Miller, William T., '16
 Minton, Roscoe, ex-'20
 Minton, Sherman, '15
 Mitchell, Earl H., '17
 Mitchell, Paul N., ex-'18
 Mitchel, Raymond E.
 Mitchell, Roscoe A., '07
 Mitchell, Wayne O., '16
 Moore, Ben B.
 Moore, E. Earl, ex-'18
 Moore, Robert M., '11
 Moore, Will C., '12
 Moore, William, '16
 Morris, Charles, '09
 Morris, Frank D., '16
 Morris, George W., ex-'13
 Morris, Paul A., '17
 Morrison, William R.
 Morton, Walter R.
 Moser, C. Joyce
 Moshenrose, Paul E., '12
 Mossler, John D., ex-'16
 Motley, Langhorn W., ex-'17
 Mottier, Hartwig, '17
 Mourer, Harry H., '13
 Mowrer, Schnyler, ex-'20
 Mullett, DeWitt T., '17
 Mumford, Eugene B., ex-'09
 Mueseby, Cary Everett, '14
 Murchie, Lewis K., ex-'18
 Murdoch, Earl, ex-'20
 Murphy, Ellsworth C., ex-'14
 Murphy, Harry E., '16
 Murphy, Samuel, '07
 Murray, Dwight H., '17
 Musselman, Andrew J., ex-'17
 Myers, Allen G., '17
 Myers, Fred, '14
 Myers, Walter R., ex-'08
 Nafe, Cleon A., '17
 Naugle, Raymond A.
 Neely, Robert H., '08
 Nelson, Edwin G., ex-'17
 Newby, Glenn H., ex-'19
 Newcomer, Frank V.
 Newland, Arthur E., '19
 Newlon, Carl B., '13
 Newman, Alvin E., ex-'19
 Newman, John R.
 Newton, Harry G., '05
 Newton, Howard L.
 Nimal, Harold W., '14
 Norman, Huh, ex-'18
 Norman, Olin B., '06
 Norris, William W., '17
 O'Brien, Cecil S., '13
 Ochiltree, William N., ex-'17
 O'Dell, Harry C., '13
 O'Harrow, Edgar, ex-'19
 O'Harrow, John W., Jr., '14
 Oliver, Raymond, '17
 O'Neal, Perry E., '15
 O'Neill, John I., ex-'13
 O'Rourke, William S., ex-'19
 Osterman, Carl A., '16
 Ormsbv, Joseph P., '11
 Overshiner, Lyman, '15
 Owen, Arnet H., ex-'18
 Owen, R. Wynn, '19
 Owens, Paul L., ex-'19
 Page, Lafayette
 Palfrey, Thomas R., ex-'18
 Palmerton, Paul, '17
 Pancock, Donald, ex-'18
 Patrick, Edwin D., ex-'16
 Patterson, Robert G., '13



GUN FIRING ON THE WEST FRONT, WHERE BATTERY F IS LOCATED

ARDUUS

- Pattison, Albert M., ex-'18
 Payton, Frazier J., ex-'20
 Payton, Robert S., '14
 Payton, William, ex-'20
 Pearson, Martin Luther, ex-'20
 Pebbles, Earl M., ex-'19
 Peckinpaugh, Earl M., '16
 Peek, Richard T., ex-'12
 Pence, Benjamin F., '13
 Pendleton, George H., '91
 Perry, Oscar B., '97
 Peters, Byron J., '16
 Peters, Jesse J.
 Peterson, Cecil R., '11
 Peterson, Robert H., '17
 Petranoff, Theodore V.
 Petty, Alonzo A., '18
 Pettibone, Claude R., '18
 Peugh, Milbur, ex-'15
 Pfaff, Dudley A.
 Pfaff, Orange G.
 Phillips, Clay A., '13
 Phipps, Leland K.
 Phillips, Ralph C., ex-'16
 Phillips, Walter K., ex-'19
 Pickering, Horace M.
 Pichkardt, Bert, ex-'12
 Piper, Charles M., '14
 Pitcher, Ray, ex-'20
 Pitkin, McKendree C., '19
 Ploeghes, Louis, ex-'18
 Plummer, Hal T., ex-'18
 Poland, Raymond H., ex-'19
 Pollock, Wylie, '17
 Pool, Harper, ex-'21
 Pope, Spencer G., ex-'18
 Porter, John R., '17
 Posey, John, '12
 Post, Byron T., '16
 Prosser, Robert S., ex-'19
 Pulfer, Foster H., ex-'16
 Raber, Claude, '17
 Raber, Oran L., '12
 Racey, Russell S., '12
 Rady, Byron S.
 Ragsdale, Harrison C.
 Rainbolt, Oral P., ex-'20
 Randolph, Ralph C., ex-'19
 Rawles, Thomas H., ex-'18
 Rayl, Roy, ex-'17
 Read, Lyndon B., ex-'18
 Reagan, Franklin P., '13
 Redmon, John, '16
 Reed, Carl B., ex-'19
 Reed, Frances E., '16
 Reed, George, ex-'19
 Reed, Jewett V.
 Reed, Paul B., ex-'20
 Reed, Robert, ex-'19
 Reed, William C.
 Rees, Benjamin C., '68
 Reeve, Bryce B., '19
 Reeves, John Robert, ex-'20
 Reifeis, Carl C., '19
 Reiley, William E., '66
 Reifeis, Louis F.
 Reinhard, John J., '66
 Reynolds, Flayd, ex-'20
 Reynolds, Jasper, ex-'18
 Reynolds, John Wesley, '14
 Rhinehart, Barton A., ex-'18
 Rhodes, Russell, ex-'19
 Rice, Thurman B., '14
 Richards, Eldon Z., ex-'18
 Rice, Thurman B., '14
 Richards, Eldon Z., ex-'18
 Richardson, Leland M., '16
 Ricketts, Joseph W.
 Rigg, John F.
 Risley, Elliott C., ex-'20
 Ritchey, James O., '16
 Roark, Oakley F., ex-'20
 Robbins, Louis H., ex-'18
 Roberts, Floyd N., ex-'15
 Robertson, Neil V., ex-'16
 Robertson, Raymond M., ex-'18
 Robinson, Basil
 Robinson, Claude A., '16
 Robinson, John S., '12
 Rogers, Andrew Jackson, '10
 Rogers, Donald B., ex-'19
 Rogers, Leon, '12
 Rogers, Marion, ex-'19
 Ropp, Eldon R.
 Ronsheim, L. Milton, ex-'17
 Rose, Embree R., ex-'19
 Ross, Cecil D., '15
 Ross, Melville, '11
 Royce, Stirling, ex-'14
 Rubush, Raymond, ex-'15
 Ruch, Percy V., '66
 Ruddell, Noel C., '17
 Rudesill, Cecil L., '16
 Ruchl, Victor E., '07
 Rumble, Claude B., '17
 Rupel, Ernest, '17
 Russell, Dale, '17
 Sadler, Will R., '17
 Salm, Conner K., '17
 Sanford, Loran A., '11
 Saunders, Benjamin H., ex-'16
 Schafer, Don W., ex-'19
 Scheibelhut, Leo C., ex-'17
 Schilling, George A., '15
 Schintzins, Henry J., ex-'19
 Schlenker, Amor H., '16
 Schlieker, Grant A., ex-'20
 Schlemmer, Norman C., ex-'15
 Schmidt, Wayne W., ex-'18
 Schooley, Robert, ex-'20
 Schoonover, Rex H., '12
 Schuler, Herman E., ex-'19
 Schuler, Lacy L., '15
 Schultz, Harry, '16
 Schwartz, Junius F., ex-'19
 Schwartz, Russe!! P., '17
 Scifres, Benjamin M., '13
 Scofield, John B., ex-'20
 Scott, Clair H., '17
 Scott, Guy W., ex-'15
 Scovell, Robert, '00
 Scribner, Frank, ex-'18
 Seaney, Samuel, ex-'19
 Seavy, Warren A.
 Segar, Louis H., '10
 Sellers, Leroy E., '13
 Seright, Myron J., ex-'18
 Setser, Lloyd E., ex-'20
 Seward, Austin, '17
 Seward, Shirley, ex-'15
 Seybert, Joseph D., '19
 Shively, George, '16
 Shaffer, Howard R., ex-'20
 Shenk, George B., ex-'19
 Sherman, Charles R., ex-'14
 Sherwood, Elmer, ex-'20
 Sherwood, George C., ex-'18
 Shook, Benjamin E., '19
 Sicks, Okla W., '17
 Siegel, Harold, ex-'17
 Simpson, Richard H., '11
 Sims, Harrell W., ex-'19
 Singer, Dwight, ex-'20
 Sipe, Virgil D.
 Slagle, Lorenzo O., '10
 Slick, Glen F., ex-'19
 Sluss, John W.
 Smelser, Herman W., '14
 Smiley, Lester B., ex-'21
 Smith, Carl T., ex-'19
 Smith, Charles S., '17
 Smith, Claude E., '16
 Smith, Everett E., '07
 Smith, Frank S., ex-'18
 Smith, Henry M., '13
 Smith, Herbert, ex-'17
 Smith, J. Donald, ex-'19
 Smith, James M., '68
 Smith, J. Mason, '13
 Smith, Olin M., ex-'19
 Smith, Roscoe G., ex-'16
 Smith, Roy L., '16
 Smith, Samuel R., ex-'18
 Smith, Troy, '17
 Snapp, Ross, '15
 Snow, Charles W.
 Souder, Charles G., ex-'03
 Spear, Paul, ex-'20
 Spencer, George A., '17
 Spencer, Harold S., ex-'16
 Spooner, John P., '00
 Spoor, Willard, ex-'20
 Springer, Henry C., '17
 Springer, Henry R., ex-'19
 Starr, J. Ward, ex-'18
 Startzman, Clyde K., '15
 Stauffer, Samuel R., '13
 Stayton, Chester A., '15
 Stech, C. Clifton, '14
 Steele, George H., '68
 Steele, Howard F.
 Steele, Merrill F.
 Steigmeyer, Clem J., '15
 Stevenson, Kenyon, ex-'18
 Stillwell, Robert L., ex-'18



AMERICAN RED CROSS AMBULANCES USED BY THE UNIVERSITY AMBULANCE UNIT NOW IN FIELD SERVICE ON THE WEST FRONT

ARBITUS

- Stont, Cecil C., ex-'18
 Stonte, Walter M., '13
 Strack, William N., '15
 Straub, Elmer F., ex-'19
 Stuart, William Russell, '18
 Stump, Albert, '12
 Stunkard, Hugh W., ex-'19
 Stutesman, Frank M., Jr., ex-'18
 Sumnerlin, Harold S., '17
 Summers, Paul R., ex-'20
 Summers, Salee C.
 Sunwalt, W. Roy, ex-'17
 Sutherland, Cecil G., '13
 Sutherland, Lee, '14
 Sutton, George S., '15
 Swain, James O., ex-'20
 Swank, L. Forrest, '19
 Swartz, Ralph C., ex-'20
 Sweet, Austin, '19
 Talbot, John E., '08
 Tarbox, Orton E., '15
 Tate, Homer E., ex-'19
 Taylor, John M., '19
 Telfer, Robert S., '16
 Telford, Percy K., '11
 Templeton, Wayne K., '19
 Terry, R. VanDien, ex-'17
 Test, Frederick C., '89
 Tharp, James B., ex-'17
 Thorn, James T.
 Thomas, Alva G., '15
 Thomas, Arden H., '09
 Thomas, Gordon A.
 Thomas, Walter, '19
 Thompson, Burton A., '06
 Thompson, Charles F., ex-'18
 Thompson, George D., '14
 Thompson, Ralph F., '16
 Thornburg, Byron, ex-'19
 Thornburgh, Donald W., '15
 Thurston, Harrison S.
 Titus, John M., ex-'09
 Toelle, Wallace, ex-'20
 Tovey, Trevian R., ex-'20
 Trabue, John W., ex-'19
 Tracy, Archie M., ex-'18
 Treanor, Walter E., '12
 Trueblood, Fred W., '13
 Trueblood, Vance H., '13
 Tucker, Carroll J., '14
 Tucker, Forrest G., '14
 Turner, Howard K., '19
 Turner, Walter B., '09
 Ulrich, Arlic J., '13
 Unger, Wood, ex-'11
 Vance, Charles H., ex-'19
 Vandement, Walter T., '12
 VanTassel, Charles J., '13
 VanTaler, William R., ex-'15
 Varner, Victor I.
 Veach, Lester W.
 Vellom, Ralph, '15
 Vestal, George W., ex-'20
 Vogel, William L., '12
 Wade, Ernest E., '17
 Waid, Lloyd D., '16
 Wakefield, Walter H., ex-'16
 Wakefield, Walter J., '13
 Wales, Ernest DeWolf.
 Wales, Homer L., '19
 Walker, Merton, '14
 Walker, Raymond L., ex-'17
 Wall, Merle M., '15
 Wallace, William P., '17
 Wallser, Raymond L., ex-'19
 Walters, Basil, ex-'19
 Walters, Jack E., ex-'19
 Wandel, George Thomas, '14
 Ward, Lloyd D., '16
 Ward, Merle Scott, '17
 Warfel, Frederick C.
 Warne, Kelsie R., ex-'20
 Warner, Clifford, '17
 Warner, Harold, '15
 Wasem, Louis, '16
 Washburn, Wendell J., '19
 Weaver, Chalmer H., '12
 Webb, Cecil E., ex-'19
 Weer, Hillard L., '13
 Weesner, Edward J., ex-'19
 Weesner, Rollis S., ex-'20
 Wegmiller, Harold, ex-'19
 Weiland, Paul H., '17
 Weir, John M., ex-'14
 Weller, Charles A., '16
 Wells, Francis, ex-'18
 West, Ben, ex-'20
 West, Henry, ex-'20
 Wetzell, Louis O., '16
 Weyerbacher, Arthur F., '09
 Wheeler, Garnelle G., ex-'20
 Whicker, Harold W., ex-'19
 Whitaker, Berry M., '14
 White, Frank L., '14
 Whitehead, Cecil F., '12
 Whitehead, John M., '16
 Whitehead, Roy O.
 Whiteside, Henry H., ex-'18
 Wiecking, Fred, '18
 Wildman, Otis, '15
 Wilcox, John, '11
 Wiley, Chester E., ex-'19
 Wiley, George D., ex-'19
 Wiley, Harrison S., ex-'18
 Wiley, William C., '17
 Willett, Harold P., ex-'20
 Williams, Kenneth P., '08
 Williams, Ray, ex-'12
 Williams, Robert D.
 Williams, Travis B., '15
 Williams, Walter W., '15
 Wilkie, Lewis W., '13
 Wilkie, Robert T., '09
 Wilson, Charles E., '14
 Wilson, Denis, '16
 Wilson, Robert E., ex-'16
 Wilt, James Napier, '17
 Windes, Dudley W., '14
 Winklepleck, Aaron M., '15
 Winters, Matthew, '15
 Wise, Walter A., ex-'19
 Wolfe, Raymon C., '11
 Wood, George, '08
 Wood, Howard S., ex-'17
 Woods, John H., '1
 Woodward, Glen B., '17
 Woodward, Ralph, ex-'13
 Woolridge, Byron, ex-'18
 Woolery, Burton, ex-'20
 Worsy, Arlington S., '15
 Worthington, Joseph K.
 Wright, Joseph A.
 Wright, Walter W., '08
 Wundram, William H., '19
 Wygant, Marion D.
 Wynn, James A.
 Yenne, Harlan S., '16
 Young, Edward M., ex-'20
 Young, Fred L., ex-'13
 Zarin, Ivan A., '15
 Ziegler, Lloyd H., '14
 Zimmerman, Benjamin F., '08
 Zinkan, Thomas E., '19
 Zinn, Clarence, ex-'15
 Zoller, Karl H., '17
 Zuck, Charles L., ex-'18

ARBUS

INDIANA UNIVERSITY MEN IN Y. M. C. A. WORK

Biddle, Ward G., '16
Blew, Michael J., '15
Boison, Anton T., '07
Brown, Claude F., '04
Byrum, Arlo, ex-'10
Durgee, Claude E., '08
Eikenberry, Dan H., '11
Girton, Paul, '18
Kendall, Herbert W., '09

Legg, Byron S., '14
McMurray, Floyd I., ex-'17
Pittenger, Walter E., ex-'12
Rymer, Thomas A.
Stephens, Clarence E., '06
Stewart, Albert F., '01
Tatlock, Vilmer L., '17
Taylor, John S., '10
Woody, Walter T., '13



"TRAMP, TRAMP, TRAMP, THE BOYS ARE MARCHING!"



Administration



ARBUTUS

Board of Visitors

JAMES P. GOODRICH, Governor of Indiana.
EDGAR DANIEL BUSH, Lieutenant-Governor.
JESSE E. ESHBACH, Speaker of House of Representatives.
HORACE ELLIS, Superintendent of Public Instruction.

RICHARD K. ERWIN, MOSES B. LAIRY, JOHN W. SPENCER, LAWSON M. HARVEY, DAVID A. MYERS,	}	Judges of the Supreme Court.
--	---	------------------------------



ARETUS

Board of Trustees

OFFICERS

THEODORE F. ROSE, *President.*
JAMES W. FESLER, *Vice-President.*
JOHN W. CRAVENS, *Secretary.*
EDWIN CORR, *Treasurer.*

MEMBERS

IRA COLEMAN BATMAN, Bloomington.
FRANK HELTON HATFIELD, Evansville
JAMES WILLIAM FESLER, Indianapolis.
ROBERT ILA HAMILTON, Vincennes.
BENJAMIN FRANKLIN LONG, Logansport.
EDWIN CORR, Bloomington.
THEODORE FRELINGHUYSEN ROSE, Muncie.
SAMUEL EDWIN SMITH, Richmond.

EXECUTIVE COMMITTEE

The President of the University and the two resident members of the Board.



OFFICERS OF ADMINISTRATION AND INSTRUCTION

- WILLIAM LOWE BRYAN, Ph.D., LL.D., President.
 HORACE ADDISON HOFFMAN, A.M., Dean of the College of Liberal Arts.
 ENOCH GEORGE HOGATE, A.M., LL.D., Dean of the School of Law.
 CARL H. EIGENMANN, Ph.D., Dean of Graduate School.
 CHARLES PHILLIPS EMERSON, A.B., M.D., Dean of the School of Medicine (Indianapolis).
 HENRY LESTER SMITH, A.M., Dean of the School of Education.
 RUBY ELIZABETH CAMPBELL MASON, A.M., Dean of Women.
 WILLIAM A. RAWLES, Ph.D., Assistant Dean College of Liberal Arts.
 JOHN WILLIAM CRAVENS, A.B., Registrar and Secretary of the University.
 ULYSSES HOWE SMITH, A.B., Bursar.
 THOMAS AUBREY COOKSON, Assistant Bursar.
 JOHN J. PETTIJOHN, AB., Director of Extension Division.
 WILL DAVID HOWE, Ph.D., Director of the Summer Session.
 BURTON DORR MYERS, A.M., M.D., Secretary of the School of Medicine (Bloomington).
 EDMUND DOUGAN CLARK, M.D., Secretary of the School of Medicine (Indianapolis).
 JOHN F. BARNHILL, M.D., Treasurer of the School of Medicine (Indianapolis).
 JAMES EDWIN PARKER HOLLAND, M.D., University Physician.
 FERNANDE IDA JULIA HACHAT, M.D., Assistant University Physician.
 ROBERT E. NEFF, A. B., Registrar of the School of Medicine and Auditor of the Robert W.
 Long Hospital (Indianapolis).
 IVY LEONE CHAMNESS, A.B., Editor of University Publications.

FACULTY OF THE COLLEGE OF LIBERAL ARTS AND OF THE GRADUATE SCHOOL

Arranged in the different titles by order of University seniority.

- WILLIAM LOWE BRYAN, President.
 A.B., Indiana University, 1884; A.M., 1886; Ph.D., Clark University, 1892; L.L.D., Illinois College, 1904; L.L.D., Hanover College, 1908.
 REV. AMZI ATWATER, Professor Emeritus of Latin.
 A.B., Indiana University, 1886; A.M., 1869.
 HORACE ADDISON HOFFMAN, Dean of the College of Liberal Arts, and Professor of Greek.
 A.B., Indiana University, 1881; A.M., Harvard University, 1884.
 JAMES ALBERT WOODBURN, Professor of American History.
 A.B., Indiana University, 1876; A.M., 1885; Ph.D., Johns Hopkins University, 1890; L.L.D., Colgate University, 1909.
 CARL H. EIGENMANN, Dean of the Graduate School, Professor of Zoölogy, and Director of the Biological Station.
 A.B., Indiana University, 1886; A.M., 1887; Ph.D., 1889.
 ROBERT EDWARD LYONS, Professor of Chemistry.
 A.B., Indiana University, 1889; A.M., 1890; Ph.D., University of Heidelberg, 1894.
 ARTHUR LEE FOLEY, Professor of Physics.
 A.B., Indiana University, 1890; A.M., 1891; Ph.D., Cornell University, 1897.
 DAVID MYERS MOTTIER, Professor of Botany.
 A. B., Indiana University, 1891; A.M., 1892; Ph.D., University of Bonn, 1897.
 ULYSSES GRANT WEATHERLY, Professor of Economics and Sociology.
 A.B., Colgate University, 1890; Ph.D., Cornell University, 1894; Litt.D., Colgate University, 1910.
 BURTON DORR MYERS, Professor of Anatomy.
 Ph.B., Buchtel College, 1893. A.M., Cornell University, 1900; M.D., University of Leipsic, 1902.
 SAMUEL BANNISTER HARDING, Professor of European History.
 A. B., Indiana University, 1890; A.M., Harvard University, 1894; Ph.D., 1898.
 AMOS SHARPLE HERSEHEY, Professor of Political Science and International Law.
 A.B., Harvard University, 1892; Ph.D., University of Heidelberg, 1894.
 BERT JOHN VOS, Professor of German.
 A.B., University of Michigan, 1888; Ph.D., Johns Hopkins University, 1892.
 WILLIAM A. RAWLES, Assistant Dean of the College of Liberal Arts, and Professor of Political Economy.
 A. B., Indiana University, 1884; A.M., 1895; Ph.D., Columbia University, 1903.

ARBUTUS



1918

- CARL WILHELM FERDINAND OSTHAUS, Professor of German.
Graduate of the Gymnasium of Hildesheim, 1880; A.M., Indiana University, 1890.
- SCHUYLER COLFAX DAVISSON, Professor of Mathematics.
A.B., Indiana University, 1890; A.M., 1892; Sc.D., University of Tuebingen, 1900.
- DAVID ANDREW ROTHROCK, Professor of Mathematics.
A.B., Indiana University, 1892; A.M., 1893; Ph.D., University of Leipzig, 1898.
- WILLIAM J. MOENKHAUS, Professor of Physiology.
A.B., Indiana University, 1894; A.M., 1895; Ph.D., University of Chicago, 1902.
- LOUIS SHERMAN DAVIS, Professor of Chemistry.
A.B., Indiana University, 1891; A.M., 1892; Ph.D., University of Marburg, 1895.
- ALFRED MANSFIELD BROOKS, Professor of Fine Arts.
A.B., Harvard University, 1894; A.M., 1899.
- WILL DAVID HOWE, Professor of English.
A.B., Butler College, 1893; A.B., Harvard University, 1895; A.M., 1897; Ph.D., 1899.
- WILLIAM FREDERICK BOOK, Professor of Educational Psychology.
A.B., Indiana University, 1900; Ph.D., Clark University, 1906.
- CHARLES JACOB SEMBOWER, Professor of English.
A.E., Indiana University, 1892; Ph.D., University of Pennsylvania, 1900.
- EDGAR ROSCOE CUMINGS, Professor of Geology, and Secretary of Faculty.
A.B., Union College, 1897; Ph.D., Yale University, 1904.
- ROBERT JOSSELYN LEONARD, Professor of Vocational Education.
B.S., Columbia University, 1912; A.M., 1914.
- SELATIE EDGAR STOUT, Professor of Latin.
B.S., Grand River College, 1891; A.B., William Jewell College, 1901; Ph.D., Princeton University, 1910.
- WILLIAM BAIRD ELKIN, Acting Professor of Philosophy.
A.B., Manitoba University, 1889; Ph.D., Cornell University, 1894.
- JOSEPH WILLIAM PIERCY, Professor of Journalism.
A.B., DePaul University, 1913.
- EWALD ORTIVIN STIEHM, Acting Professor of Physical Education for Men, and Director of Interscholastic Athletics.
A.B., University of Wisconsin, 1909.
- WILLIAM EVANS JENKINS, Professorial Lecturer in General Literature.
A.B., Indiana University, 1891; A.M., Leland Stanford Junior University, 1894.
- JULIETTE MAXWELL, Director of Physical Education for Women.
A.B., Indiana University, 1883; Graduate, Sargent's Normal School of Physical Training, 1890.
- GEORGE DAVIS MORRIS, Associate Professor of French.
A.B., Indiana University, 1890; A.M., 1895; Docteur de l'Université de Paris, 1912.
- FRANK WILLIAM TILDEN, Associate Professor of Greek.
A.B., Hamilton College, 1892; A.M., Harvard University, 1897.
- GUIDO HERMANN STEMPEL, Associate Professor of Comparative Philology.
A.B., State University of Iowa, 1889; A.M., University of Wisconsin, 1894.
- CHARLES ALFRED MOSEMILLER, Associate Professor of Romance Languages.
A.B., Indiana University, 1890.
- ROLLA ROY RAMSEY, Associate Professor of Physics.
A.B., Indiana University, 1895; A.M., 1898; Ph.D., Cornell University, 1901.
- OLIVER W. BROWN, Associate Professor of Chemistry.
B.S., Earlham College, 1895; A.M., Indiana University, 1896.
- FRANK MARION ANDREWS, Associate Professor of Botany.
A.B., Indiana University, 1894; A.M., 1895; B.A.M. and Ph.D., University of Leipzig, 1902.
- LILLIAN GAY BERRY, Associate Professor of Latin.
A.B., Indiana University, 1899; A.M., 1905.
- HENRY THEW STEPHENSON, Associate Professor of English.
B.S., Ohio State University, 1894; A.B., Harvard University, 1898.
- WILBUR ADELMAN COGSHALL, Associate Professor of Astronomy.
B.S., Alhion College, 1895; A.M., Indiana University, 1902.
- ULYSSES SHERMAN HANNA, Associate Professor of Mathematics.
A.B., Indiana University, 1895; A.M., 1898; Ph.D., University of Pennsylvania, 1905.
- CHARLES DIVEN CAMPBELL, Associate Professor of Music.
A.B., Indiana University, 1898; Ph.D., University of St. Louis, 1905.
- FRANK GREENE BATES, Associate Professor of Political Science.
B.L., Cornell University, 1891; Ph.D., Columbia University, 1899.
- FRANK CURRY MATHERS, Associate Professor of Chemistry.
A.B., Indiana University, 1903; A.M., 1904; Ph.D., Cornell University, 1907.
- CLARENCE EARL MAY, Associate Professor of Chemistry.
A.B., Indiana University, 1904; A.M., 1905; Ph.D., Columbia University, 1908.
- FERNANDUS PAYNE, Associate Professor of Zoology.
A.B., Indiana University, 1905; A.M., 1906; Ph.D., Columbia University, 1909.
- MABEL THACHER WELLMAN, Associate Professor of Home Economics.
A.B., Wesley College, 1895.
- EDNA GERTRUDE HENRY, Director of Social Service (at Indianapolis).
A.B., Indiana University, 1897; A.M., 1914.
- EDGAR GEORGE FRAZIER, Associate Professor of Public Speaking.
A.B., Tabor College, 1900.
- JOHN BENJAMIN DUTCHER, Associate Professor of Physics.
A.B., Indiana University, 1906; A.M., 1907; Ph.D., 1915.

ARBUTUS



1918

ALBUTUS

- JOHN HILL, Associate Professor of Spanish.
A.B. Vanderbilt University, 1908; A.M., 1910; Ph.D., University of Wisconsin, 1912
- GEORGE FULLMER REYNOLDS, Associate Professor of English.
Ph.B., Lawrence College, 1898. Ph.D., University of Chicago, 1905.
- PRESTON ALBERT BARBA, Associate Professor of German.
A.B., Mochlenberg College, 1906; A.M., Yale University, 1907; Ph.D., University of Pennsylvania, 1911.
- WILLIAM NEWTON LOGAN, Associate Professor of Geology.
A.B., University of Kansas, 1896; A.M., 1896; Ph.D., University of Chicago, 1900.
- GARLAND GREEVER, Associate Professor of English.
A.B., Otterbein University, 1902; A.M., Harvard University, 1910.
- JAMES M. VAN HOOK, Assistant Professor of Botany.
A.B., Indiana University, 1899; A.M., 1900.
- ERNEST HENRY BIERMANN, Assistant Professor of German.
A.B., Leland Stanford University, 1897; A.M., Indiana University, 1907.
- JOTILDA CONKLIN, Assistant Professor of French.
A.B., Indiana University, 1897; A.M., 1901.
- WILL SCOTT, Assistant Professor of Zoölogy.
A.B., Indiana University, 1908; A.M., 1908; Ph.D., 1911.
- ROBERT E. BURKE, Assistant Professor of Fine Arts.
Graduate of Pratt Institute, 1907; A.D., Indiana University, 1913. A.M., 1914.
- FRED A. MOLBY, Assistant Professor of Physics.
A.B., Baker University, 1904; A.M., Cornell University, 1908; Ph.D., 1910.
- ELIZABETH SAGE, Assistant Professor of Home Economics.
B.S., Columbia University, 1917.
- ALBERT LUDWIG KOHLMIEER, Assistant Professor of History.
A.B., Indiana University, 1908; A.M., Harvard University, 1911.
- JAMES GROVER McDONALD, Assistant Professor of History.
A.B., Indiana University, 1909; A.M., 1910.
- (MRS.) ALICE DIVEN GOSS, Assistant Professor of German.
A.B., Indiana University, 1908; A.M., 1913.
- JOHN AMBROSE HESS, Assistant Professor of German.
A.B., University of Kansas, 1908; A.M., 1910.
- FRANK C. SENOUR, Assistant Professor of English.
A.B., Indiana University, 1911; A.M., 1913.
- JACOB A. BADERSCHER, Assistant Professor of Anatomy.
Ph.B., Ohio University, 1909; Ph.M., 1910; Ph.D., Cornell University, 1914.
- RAY SHEARER TRENT, Assistant Professor of Economics and Sociology.
B.D., Vanderbilt University, 1907; A.B., Emory and Henry College, 1913.
- CORA BARBARA HENNEL, Assistant Professor of Mathematics.
A.B., Indiana University, 1907; A.M., 1908; Ph.D., 1912.
- RUBY ELIZABETH CAMPBELL MASON, Lecturer in English.
A.B., Toronto University, 1895; A.M., 1899; Graduate, Ontario College of Pedagogy, 1896; Special Teachers' Certificate, Oxford University, 1910.
- ULYSSES HOWE SMITH, Lecturer in Accounting and Business Practice.
Certificate, Department of Commerce, Eureka College, 1888; A.B., Indiana University, 1892.
- JAMES ABRAHAM KASE, Instructor in Physical Education for Men, and Acting Director of the Men's Gymnasium.
Graduate, Chautauqua School of Physical Education, 1909.
- MARY ETHELDA ROBBY, Instructor in Physical Education for Women.
Graduate, Chautauqua School of Physical Education, 1905.
- ANNA BROCKMAN COLLINS, Instructor in English.
A.B., Indiana University, 1897; A.M., 1909.
- EDGAR ALLEN MENK, Instructor in Latin.
A.B., Indiana University, 1907.
- MASON EDWARD HUFFORD, Instructor in Physics.
A.B., Indiana University, 1911; A.M., 1912.
- KATHARINE ARMOR BROWN, Instructor in Physical Education for Women.
- KATHERINE EASLEY, Instructor in English.
A.B., Indiana University, 1912; A.M., 1913.
- CLARENCE EDMUND EDMONDSON, Instructor in Physiology.
A.B., Indiana University, 1906; A.M., 1912; Ph.D., 1914.
- LOGAN ESAREY, Instructor in Western History.
A.B., Indiana University, 1905; A.M., 1909; Ph.D., 1913.
- WILL TALIAFERRO HALE, Instructor in English.
A.B., Vanderbilt University, 1902; A.M., 1902; A.M., Columbia University, 1912; Ph.D., Yale University, 1914.
- MARY McCLOSKEY, Instructor in English.
A.B., Indiana University, 1912; A.M., 1913.
- SIMON ERCILE TWINING, Instructor in Economics and Sociology.
Ph.B., Notre Dame University, 1913; A.M., Indiana University, 1914.
- GEORGIA ELIZABETH FINLEY, Instructor in Home Economics.
B.S., Lewis Institute, 1914.
- HORACE WILLIAM O'CONNOR, Instructor in English.
A.B., Harvard University, 1910; A.M., 1913.
- JEAN PIERRE LE COQ, Instructor in French.
Lic. ès Lett., University of Paris, 1903; Lic. en Phil., 1905.

ARBUTUS



1918

- DAPHNE MARGARITA HOFFMAN, Instructor in French.
A.B., Indiana University, 1912; A.M., Wellesley College, 1913.
- PAUL WEATHERWAX, Instructor in Botany.
A.B., Indiana University, 1914; A.M., 1915.
- (MRS.) HEDWIG GRUEN LESER, Instructor in German.
Graduate, Lehrerbinnenseminar, Berlin.
- ERNEST MARSHALL LISTON, Instructor in Political Science.
A.B., Butler College, 1911; A.M., Indiana University, 1912; Ph.D., 1915.
- TOBIAS DANTZIG, Instructor in Mathematics.
Lic. ès Sc., University of Paris, 1916.
- RALPH LESLIE RUSK, Instructor in English.
A.B., University of Illinois, 1909; A.M., Columbia University, 1912.
- GEORGE CLYDE HALE, Instructor in Chemistry.
A.B., Indiana University, 1915; A.M., 1915.
- CLYDE ARNETT MALOTT, Instructor in Geology.
A.B., Indiana University, 1913; A.M., 1915.
- FLORENCE LYON, Acting Instructor in Spanish.
A.B., Indiana University, 1916.
- JAMES ERNEST MOFFAT, Instructor in Economics and Sociology.
A.B., McMaster University, 1914; A.M., University of Chicago, 1916.
- JOSE ALBALADEJO, Acting Instructor in Spanish.
- FRANK MARION TREAT, Instructor in Physics.
- EDITH CADWALLADER WILLIAMS, Instructor in Home Economics.
A.B., Smith College, 1897.
- GEORGE R. HAVENS, Instructor in French.
A.B., Amherst College, 1913.
- CARLOS C. CASTILLO, Instructor in Spanish.
B.S., University of Illinois, 1914.

Faculty of the School of Education

- HENRY LESTER SMITH, Dean and Professor of School Administration.
A.B., Indiana University, 1898; A.M., 1899; A.M., Columbia University, 1910; Ph.D., 1916.
- WILLIAM WESLEY BLACK, Professor of Elementary Education.
Graduate, Indiana State Normal School, 1892; A.B., University of Illinois, 1898. A.M., 1899.
- WILLIAM FREDERICK BOOK, Professor of Educational Psychology.
A.B., Indiana University, 1900; Ph.D., Clark University, 1906.
- ROBERT JOSSELYN LEONARD, Professor of Vocational Education.
B.S., Columbia University, 1912; A.M., 1914.
- HUBERT GUY CHILDS, Associate Professor of Education.
B.S., University of Minnesota, 1897; A.M., Leland Stanford Junior University, 1911.
- MABEL THACHER WELLMAN, Associate Professor of Home Economics.
A.B., Wellesley College, 1895.
- ELIZABETH SAGE, Assistant Professor of Home Economics.
B.S., Columbia University, 1917.
- GEORGIA ELIZABETH FINLEY, Instructor in Home Economics.
B.S., Lewis Institute, 1914.
- EDITH CADWALLADER WILLIAMS, Instructor in Home Economics.
A.B., Smith College, 1897.

CRITIC TEACHERS

- EARL EMORY RAMSEY, Critic Teacher in Physical Geography and Zoology.
A.B., Indiana University, 1902; A.M., 1910.
- EARL HUELSON, Critic Teacher in English.
A.B., Indiana University, 1911; A.M., 1912.
- ELMER OTTO WOOLEY, Critic Teacher in German.
A.B., Indiana University, 1907; A.M., Harvard University, 1913; Ph.D., Indiana University, 1915.

Faculty of the School of Medicine

OFFICERS

- WILLIAM LOWE BRYAN, Ph. D., LL.D., President of the University.
- CHARLES PHILLIPS EMERSON, A.M., M.D., Dean of the School of Medicine.
- BURTON, DORR MYERS, A.M., M.D., Secretary at Bloomington.
- EDMUND DOUGAN CLARK, M.D., Secretary at Indianapolis.
- JOHN F. BARNHILL, M.D., Treasurer at Indianapolis.
- ROBERT E. NEFF, A.B., Registrar, and Auditor of the Robert W. Long Hospital.

FACULTY AT BLOOMINGTON

- ROBERT EDWARD LYONS, Ph.D., Professor of Chemistry.
- BURTON DORR MYERS, A.M., M.D., Professor of Anatomy.

WILLIAM J. MOENKHAUS, Ph.D., Professor of Physiology.
 CLARENCE EARL MAY, Ph.D., Associate Professor of Chemistry.
 JACOB A. BADERTSCHER, Ph.D., Assistant Professor of Anatomy.
 CLARENCE EDMUND EDMONDSON, Ph.D., Instructor in Physiology.

FACULTY AT INDIANAPOLIS

- GENERAL WILLIAM HARRISON KEMPER, Emeritus Professor of the History of Medicine.
 M.D., Long Island College Hospital, 1865.
- LUTHER DANA WATERMAN, Emeritus Professor of Medicine.
 M.D., Medical College of Ohio, 1853; A.M. (Honorary), Miami University, 1892.
- JOHN F. BARNHILL, Professor of Rhinology, Otolology, and Laryngology.
 M.D., Central College of Physicians and Surgeons, 1888.
- ALEMBERT WINTHROP BRAYTON, Professor of Dermatology and Syphilology.
 B.S., Butler College, 1875; M.S., 1882; M.S., Indiana University, 1882; M.S., Purdue University, 1888; M.D., Medical College of Indiana, 1878.
- ALBERT EUGENE BULSON, JR., Professor of Ophthalmology.
 B.S., Michigan Agricultural College, 1888. M.D., Rush Medical College, 1891.
- LOUIS BURCKHARDT, Professor of Obstetrics.
 M.D., University of Zuerich, 1890.
- EDMUND DUTGAN CLARK, Professor of Surgery.
 M.D., Bellevue Hospital Medical College, 1891.
- LEWIS PARK DRAYER, Professor of Pediatrics.
 A.B., Hanover College, 1892; A.M., 1894; M.D., Indiana Medical College, 1895.
- JOSEPH RILUS EASTMAN, Professor of Surgery.
 A.B., Wabash College, 1891; M.D., University of Berlin, 1897; A.M. (Honorary), Wabash College, 1905.
- CHARLES PHILLIPS EMERSON, Professor of Medicine, and Dean of the School of Medicine.
 A.B., Amherst College, 1894; M.D., Johns Hopkins University, 1899.
- WILLIS DEW GATCH, Associate Professor of Surgery.
 A.B., Indiana University, 1901; M.D., Johns Hopkins University, 1907.
- THOMAS CORWIN HOOD, Professor of Ophthalmology.
 B.S., Wabash College, 1881; M.D., Jefferson Medical College, 1884; A.B., Wabash College, 1885.
- JOHN NEWELL HURTY, Professor of Hygiene and Sanitary Science.
 Ph.D., Purdue University, 1888; M.D., Indiana Medical College, 1891.
- FRANK FRAZIER HUTCHINS, Professor of Mental and Nervous Diseases.
 M.D., Indiana Medical College, 1892.
- E. OSCAR LINDENMUTH, Professor of Dermatology and Electrotherapeutics.
 M.E., Broomeburg Literary Institute and State Normal School (Pa.), 1897; M.D., Medico-Chirurgical College of Philadelphia, 1906.
- ERNEST HIRAM LINDLEY, Professor of Philosophy and Psychology.
 A.B., Indiana University, 1892; A.M., 1894; Ph.D., Clark University, 1897.
- GEORGE WASHINGTON, McCASKEY, Professor of Medicine.
 M.D., Jefferson Medical College, 1877; B.S., DePauw University, 1881; A.M., DePauw University, 1884.
- FRANK ANTHON MORRISON, Professor of Ophthalmology.
 A.B., Butler College, 1895; M.D., Indiana Medical College, 1880.
- JOHN HOLLIDAY OLIVER, Professor of Surgery.
 M.D., Indiana Medical College, 1881; A.M., Wabash College, 1907.
- ORANGE GARRETT PFAFF, Professor of Gynecology.
 M.D., Indiana Medical College, 1882; A.M., Wabash College, 1907.
- MILES FULLER PORTER, Professor of Surgery.
 M.D., Medical College of Ohio, 1878; A. M. (Honorary), Franklin College, 1882.
- C. RICHARD SCHAEFFER, Professor of Therapeutics.
 M.D., Indiana Medical College, 1890; M.D., Columbia University, 1892.
- ALBERT EUGENE STERNE, Professor of Mental and Nervous Diseases.
 A.B., Harvard University, 1857; A.M. (Honory), University of Strassburg, 1889; M.D., University of Berlin, 1891.
- JOHN ASBURY SUTCLIFFE, Professor of Genito-Urinary Surgery.
 B.S., Brookville College, 1869; M.D., Bellevue Hospital Medical College, 1872. A.M., Moores Hill College, 1875.
- JAMES HENRY TAYLOR, Professor of Pediatrics.
 A.B., DePauw University, 1878; M.D., Indiana Medical College, 1878; A.M., DePauw University, 1881.
- WILLIAM NILES WISHARD, Professor of Genito-Urinary Surgery.
 M.D., Indiana Medical College, 1874; M.D., Miami Medical College, 1876; A.M., Wabash College, 1896.
- FRANK BARBOUR WYNN, Professor of Medicine.
 A.B., DePauw University, 1882; M.D., Ohio Medical College, 1885; A.M., DePauw University, 1886.
- SAMUEL EVINGTON EARP, Clinical Professor of Medicine.
 B.S., McKendree College, 1879; M.L., 1879; M.S., 1882; M.D., Central College of Physicians and Surgeons, 1882.
- THOMAS BARKER EASTMAN, Clinical Professor of Gynecology.
 A.B., Wabash College, 1896; M.D., Central College of Physicians and Surgeons, 1893. A.M., Wabash College, 1906.
- CHARLES EUGENE FERGUSON, Clinical Professor of Obstetrics.
 M.D., Indiana Medical College, 1892.

- ALOIS BACHMAN GRAHAM, Clinical Professor of Proctology.
A.B., Hanover College, 1891; M.D., Indiana Medical College, 1894; A.M., Hanover College, 1895.
- FREDERIC CARROLL HEATH, Clinical Professor of Ophthalmology.
A.B., Amherst College, 1878; M.D., Bowdoin College, 1884; A.M., Amherst College, 1886.
- ALBERT KARL KIMBERLIN, Clinical Professor of Medicine.
M.D., Indiana Medical College, 1888
- THOMAS BENJAMIN NOBLE, Clinical Professor of Gynecology.
A.B., Wabash College, 1890; M.D., Miami Medical College, 1893; M.D., Indiana Medical College, 1894.
- LA FAYETTE PAGE, Clinical Professor of Rhinology, Otology, and Laryngology.
A.B., Columbia Christian College, 1882; A.M., 1885; M.D., Indiana Medical College, 1888.
- CHARLES ROBERT SOWDER, Clinical Professor of Medicine.
M.D., Central College of Physicians and Surgeons, 1898.
- ERNEST DEWOLF WALES, Clinical Professor of Rhinology, Otology, and Laryngology.
B.S., Harvard University, 1896; M.D., 1899.
- HENRY FREDERICK BECKMAN, Associate Professor of Obstetrics.
M.D., Northwestern University, 1904.
- FRANK W. GREGOR, Associate Professor of Dermatology.
M.D., Indiana Medical College, 1894.
- WILLIAM HENRY FOREMAN, Associate Professor of Medicine.
A.B., Indiana University, 1895; M.D., Central College of Physicians and Surgeons, 1901.
- NORMAN EMMETT JOES, Associate Professor of Surgery.
M.D., Indiana Medical College, 1897.
- AMELIA R. KELLER, Associate Professor of Pediatrics.
M.D., Central College of Physicians and Surgeons, 1893.
- VIRGIL HOLLAND MOON, Associate Professor of Pathology.
A.B., Kansas University, 1909; M.S.C., Kansas University, 1910; M.D., Rush Medical College, 1913.
- JOHN EARHART MORRIS, Associate Professor of Surgery.
M.D., Indiana Medical College, 1896.
- DAVID ROSS, Associate Professor of Surgery.
B.S., Central Normal College, 1891; M.D., Indiana Medical College, 1895.
- JOHN WILLIAM SLUSS, Associate Professor of Surgery.
B.S., DePauw University, 1890; A.M., 1894; M.D., Indiana Medical College, 1893.
- J. BERNARD TURNER, Associate Professor of Pharmacology.
B.Sc. London 1894; Ph.D., Goettingen, 1899.
- GEORGE SAMUEL BOND, Assistant Professor of Medicine.
B.S., Earlham College, 1903; A.B., University of Michigan, 1905; M.D., 1908.
- JOHN QUINCY DAVIS, Assistant Professor of Gynecology.
A.B. Butler College, 1896; M.D., Indiana Medical College, 1899.
- THOMAS WARREN DEHASS, Assistant Professor of Clinical Medicine.
M.D., Ohio Medical College, 1883; M.D., Bellevue Medical College, 1885; M.D., Central College of Physicians and Surgeons, 1904.
- SIDNEY J. HATFIELD, Assistant Professor of Gynecology.
M.D., Hospital College of Medicine (Kentucky), 1902.
- GOETHE LINK, Assistant Professor of Gynecology.
M.D., Central College of Physicians and Surgeons, 1902.
- JOHN ALEXANDER McDONALD, Assistant Professor of Medicine.
M.D., Rush Medical College, 1901.
- PAUL FREDERICK MARTIN, Assistant Professor of Surgery.
M.D., Indiana Medical College, 1898; M.D., Columbia University, 1906.
- CHARLES FREDERICK NEU, Assistant Professor of Mental and Nervous Diseases.
M.D., Western University (London, Canada), 1894.
- JOHN ALFRED PFAFF, Assistant Professor of Gynecology.
M.D., Indiana Medical College, 1898.
- JEWETT VILLEROY REED, Assistant Professor of Surgery.
B.S., Kentucky State College, 1900; M.D., Johns Hopkins University, 1904.
- WILLIAM SHIMER, Assistant Professor of Hygiene and Sanitary Science.
A.B., Butler College, 1902; M.D., Indiana Medical College, 1906.
- OSCAR NOEL TORIAN, Assistant Professor of Pediatrics.
A.B., University of the South, 1896; M.D., University of Pennsylvania, 1900.
- HOMER HENDERSON WHEELER, Assistant Professor of Proctology.
M.D., Central College of Physicians and Surgeons, 1897.
- GEORGE EDWIN BOESINGER, Instructor in Pathology.
M.D., Indiana University, 1914.

LECTURERS, ASSOCIATES, AND ASSISTANTS, AT INDIANAPOLIS

- RALPH BAMBERGER, Lecturer on Medical Jurisprudence.
A.B., Indiana University, 1891; LL.B., Indiana Law School, 1896.
- CHARLES SUMNER BOND, Lecturer on Photomicrography.
M.D., Bellevue Hospital Medical College, 1883; B.S., Earlham College, 1887; M.S., 1887.
- WILLIAM BURNETT KITCHEN, Lecturer on Life Insurance and Examination.
M.D., Indiana Medical College, 1903.
- MAX BAHR, Associate in Mental and Nervous Diseases.
M.D., Central College of Physicians and Surgeons, 1896; Doctor of Psychological Medicine, University of Berlin, 1908.

ALUMNI

- EDWARD AUGUSTUS BROWN, Associate in Clinical Surgery.
A.B., Butler College, 1895; M.D., Indiana Medical College, 1898.
- CHARLES LAWRENCE CABALZER, Associate in Surgery.
ELTON R. CLARK, Associate in Pharmacology.
A.B., Butler College, 1915.
- PAUL BARNETT COBLE, Associate in Rhinology, Otology, and Laryngology.
M.D., Central College of Physicians and Surgeons, 1905.
- GEORGE W. COMBS, Associate in Proctology.
M.D., Indiana Medical College, 1884.
- CHARLES ELI COTTINGHAM, Associate in Mental and Nervous Diseases.
M.D., Indiana Medical College, 1895.
- JOHN MILTON CUNNINGHAM, Associate in Clinical Medicine.
A.B., Butler College, 1901. M.D., Indiana Medical College, 1904.
- BERNARD ERDMAN, Associate in Genito-Urinary Surgery.
M.D., Indiana Medical College, 1897.
- JOHN DEMPSEY GARRETT, Associate in Clinical Medicine.
A.B., Miami University, 1898; M.D., University of Illinois, 1902.
- WILLIAM PROVINCE GARSHWILER, Associate in Genito-Urinary Surgery.
A.B., Indiana University, 1892; M.D., Indiana Medical College, 1896.
- MURRAY NATHAN HADLEY, Associate in Clinical Surgery.
B.S., Earlham College, 1898; M.D., Indiana Medical College, 1902.
- HOMER GUY HAMER, Associate in Genito-Urinary Surgery.
M.D., Indiana Medical College, 1904.
- ALFRED HENRY, Associate in Clinical Medicine.
M.D., Indiana Medical College, 1907.
- WALTER DOUGLAS HOSKINS, Associate in Pediatrics.
M.D., Indiana Medical College, 1894.
- WILLIAM FRANKLIN HUGHES, Associate in Ophthalmology.
M.D., Indiana Medical College, 1902.
- HENRY ALBERT HUTCHESON, Associate in Clinical Surgery.
M.D., Indiana Medical College, 1903.
- GUSTAVUS BROWN JACKSON, Associate in Obstetrics.
M.D., Rush Medical College, 1902.
- EDGAR FAYETTE KISER, Associate in Pediatrics.
M.D., Indiana Medical College, 1903.
- EDWIN STANLEY KNIX, Associate in Clinical Medicine.
P.B.S., DePauw University, 1893; M.D., Indiana Medical College, 1895.
- DANIEL WUNDERLICH LAYMAN, Associate in Rhinology, Otology, and Laryngology.
B.S., Butler College, 1892; M.D., Columbia University, 1898.
- HARRY KEMPER LANGDON, Associate in Clinical Medicine.
B.S., DePauw University, 1896; M.D., Indiana Medical College, 1899.
- J. DON MILLER, Associate in Clinical Medicine.
A.B., Indiana University, 1904; M.D., 1908.
- ADA ESTELLE SCHWEITZER, Associate in Bacteriology.
M.D., Indiana Medical College, 1907.
- ALBERT DAVID THOBURN, Associate in Pharmacology.
P.B.G., Chicago College of Pharmacy, 1894.
- JOHN RAYMOND THRASHER, Associate in Pathology.
A.B., University of Michigan, 1903; M.D., Central College of Physicians and Surgeons, 1905
- HARRISON SYLVANUS THURSTON, Associate in Clinical Medicine.
M.D., Indiana Medical College, 1904.
- ARTHUR LOUIS WALTERS, Associate in Pharmacology.
B.S., Purdue University, 1906; M.D., Johns Hopkins University, 1912.
- EDWARD MANSFIELD AMOS, Assistant in Medicine.
M.D., Central College of Physicians and Surgeons, 1891.
- ERNEST O. ASHER, Assistant in Obstetrics.
M.D., Indiana University, 1912. M. D., *cum laude*, 1914.
- MAURICE JOSEPH BARRY, Assistant in Clinical Medicine.
M.D., Indiana University, 1908.
- HARRY KRAYLOR BONN, Assistant in Gynecology.
M.D., Indiana University, 1908.
- FRANK ALEMBERT BEAYTON, Assistant in Dermatology.
M.D., Indiana University, 1912.
- CLAYTON C. CAMPBELL, Assistant in Medicine.
M.D., Central College of Physicians and Surgeons, 1904.
- JAMES CHARLES CARTER, Assistant in Pediatrics.
A.B., DePauw University, 1909; M.D., Harvard University, 1913.
- LARUE DEPEW CARTER, Assistant in Nervous and Mental Diseases.
M.D., Indiana Medical College, 1904.
- WILLIAM SCOTT DOW, Assistant in Clinical Medicine.
B.S., Purdue University, 1902; M.D., Indiana University, 1909.
- LEHMAN M. DUNNING, Assistant in Clinical Medicine.
A.B., Princeton University, 1905; M.D., Indiana University, 1909.
- JOHN HENRY EBERWINE, Assistant in Clinical Surgery.
M.D., Purdue University School of Medicine, 1907.
- LEONARD AUSTIN ENSMINGER, Assistant in Surgery.
M.D., Central College of Physicians and Surgeons, 1903.

ARBUTUS

- DAVID WAYNE FOSLER, Assistant in Clinical Surgery.
Ph.G., Purdue University, 1902; M.D., Indiana Medical College, 1905.
- ELMER FUNKHAUSER, Assistant in Pathology.
A.B., Valparaiso University, 1909; B.S., University of Chicago, 1913; M.D., Rush Medical College, 1915.
- NATHAN PAUL GRAHAM, Assistant in Medicine.
M.D., Medical College of Ohio, 1899.
- ARTHUR ERNEST GUEDEL, Assistant in Clinical Medicine.
M.D., Indiana University, 1908.
- ROLLIN GUY HENDRICKS, Assistant in Gynecology.
M.D., Central College of Physicians and Surgeons, 1903.
- CHARLES DOLPH HUMES, Assistant in Mental and Nervous Diseases.
B.S., Moores Hill College, 1903; M.S., 1905; M.D., Indiana Medical College, 1906.
- FREDERICK ELLSWORTH JACKSON, Assistant in Surgery.
A.B., Indiana University, 1908; M.D., 1910; *cum laude*, 1914.
- CLARENCE KENNETH JONES, Assistant in Dermatology.
B.S., Oklahoma University, 1912; M.D., Indiana University, 1914.
- ROBERT JAMES KEMPER, Assistant in Clinical Surgery.
M.D., Indiana University, 1908.
- JANE MERRILL KETCHAM, Assistant in Clinical Medicine.
A.B., Western College, 1903; M.D., Indiana Medical College, 1906.
- BERNARD JOHN LARKIN, Assistant in Ophthalmology.
A.B., St. Mary's College, 1910; M.D., St. Louis University, 1912.
- CARL HEBER McCASKEY, Assistant in Rhinology, Otology, and Laryngology.
M.D., Indiana University, 1908.
- CHARLES OWEN McCORMICK, Assistant in Obstetrics.
A.B., Indiana University, 1911; M.D., Harvard University, 1913.
- HOMER ROLAND MCKINSTRY, Assistant in Clinical Surgery.
Ph.B., DePauw University, 1903; M.D., Indiana Medical College, 1906.
- AUGUSTUS LARUE MARSHALL, Assistant in Ophthalmology.
M.D., Indiana University, 1905.
- LESLIE HOWE MAXWELL, Assistant in Clinical Medicine.
A.B., Indiana University, 1906; M.D., 1909.
- ROBERT MARTIN MOORE, Assistant in Pharmacology.
A.B., Indiana University, 1911; M.D., 1912.
- EUGENE BISHOP MUMFORD, Assistant in Surgery.
B.S., University of Wisconsin, 1901; M.D., Johns Hopkins University, 1905.
- ALONZO S. NEELEY, Assistant in Gynecology.
M.D., Kentucky School of Medicine, 1904.
- ROSS CLEMENT OTTINGER, Assistant in Gynecology.
M.D., Indiana Medical College, 1907.
- FREDERICK VAILE OVERMAN, Assistant in Rhinology, Otology, and Laryngology.
M.D., Indiana Medical College, 1906.
- EVERETT ERVIN PADGETT, Assistant in Clinical Surgery.
M.D., Rush Medical College, 1905.
- FREDERICK CLYDE POTTER, Assistant in Mental and Nervous Diseases.
M.D., Medico-Chirurgical College of Philadelphia, 1909.
- JOSEPH WARREN RICKETTS, Assistant in Medicine.
M.D., University of Maryland, 1909.
- LOUIS HAROLD SEGAR, Assistant in Pediatrics.
A.B., Indiana University, 1910; M.D., 1912.
- WALTER MOSES STOUT, Assistant in Obstetrics.
A.B., Indiana University, 1913; M.D., 1915.
- CLARENCE RANDALL STRICKLAND, Assistant in Clinical Medicine.
A.B., Indiana University, 1909; M.D., 1909; *cum laude*, 1910.
- THOMAS LITTLETON STILLIAN, JR., Assistant in Gynecology.
M.D., Indiana University, 1908.
- SALEE CLARENCE SUMMERS, Assistant in Pathology.
B.S., Indiana University, 1915.
- ALPHEUS LEROY THURSTON, Assistant in Clinical Medicine.
A.B., Indiana University, 1907; M.D., 1910.
- WILLIAM EDGAR TINNEY, Assistant in Genito-Urinary Surgery.
M.D., Indiana University, 1911.
- ARLIE JOHN ULRICH, Assistant in Medicine and Surgery.
A.B., Indiana University, 1913; M.D., 1915; *cum laude*, 1916.
- FREDERICK CARL WARFEL, Assistant in Clinical Medicine.
M.D., Physio-Medical College, 1905.
- CHARLES ALFRED WELER, Assistant in Pathology.
A.B., Valparaiso University, 1909; B.S., Indiana University, 1916.
- ARTHUR FERDINAND WEYERBACHER, Assistant in Genito-Urinary Surgery.
M.D., Indiana University, 1909.
- JOHN TIPTON WHEELER, Assistant in Clinical Surgery.
M.D., Eclectic Medical Institute, 1889; Indiana Medical College, 1907.
- J. KENT WORTHINGTON, Assistant in Genito-Urinary Surgery.
A.B., Haverford College, 1903; M.D., Johns Hopkins University, 1908.
- JOSEPH WILLIAM WRIGHT, Assistant in Rhinology, Otology, and Laryngology.
M.D., Indiana University, 1911.

Training School for Nurses

(Mrs.) ETHEL PALMER CLARKE, *Director.*

R.N., University Hospital (Baltimore, Md.), 1906.

NELLIE GATES BROWN, *Instructor.*

R.N., Hartford Hospital (Hartford, Conn.), 1910.

MAUDE ESTELLE MILLER, *Assistant Superintendent of Nurses.*

R.N., University Hospital (Baltimore, Md.), 1914.

BLANCHE HELEN KACFNA, *Second Assistant Superintendent, and Supervisor of House-keeping and Diets.*

R.N., St. Luke's Hospital (Cedar Rapids, Iowa), 1912.

In Memoriam

ALBERT FREDERICK KUERSTEINER,
Professor of Romance Languages,

A.B., University of Cincinnati, 1888;
Ph.D., Johns Hopkins University, 1904.





Athletics



COACH EWALD O. STIEHM

Ewald (Jumbo) Stiehm came to Indiana from Nebraska University and became Director of Intercollegiate Athletics, Acting Director of Physical Education and Head Coach of Football. His success as Coach of Football at Nebraska was nothing less than phenomenal, and the results of his past two seasons at Indiana University give promise of still greater results. Coach Stiehm is a graduate of Wisconsin, and while there won his letter in football, basketball and track. His coaching has attracted nation-wide attention and he is considered one of the foremost coaches of Intercollegiate Athletics in the United States.

D A W N O F A N E W E R A

IN the past two years Athletic Director "Jumbo" Stiehm and his staff of capable assistants have brought forth the dawn of a new era in athletics for Indiana University. Never before in the history of the State School have Indiana's athletic teams shown as much real spirit and "fight." The big mentor has taught his men not to know when to stop fighting, and this one fact, more than anything else, prophesies the future of Indiana's athletics.

The decisive and clean-cut victory over Purdue on November 24th last was a startling revelation of what a team can do when it gets "blood in its eye." With two of his stars barred at the eleventh hour, Coach Stiehm faced what seemed the almost hopeless task of reorganizing his offense; but he won, and what is more, Indiana found out what she could do when she fights, and 37 to 0 tells the story.

Many of Indiana's athletes have gone to put forth this same fight into the more noble, more strenuous and more heroic game of War, but their spirit still remains and the younger men who are left feel the spirit of their courage and ability, and the Dawn promises to break forth into the Day. Indiana's athletic supporters were shown by the 1918 Basketball team what a group of new men can do when properly coached and fully inspired by the spirit of the New Era.

Indiana's athletic teams are no more in the class where they are content with almost winning—they have the taste of victory and the fighting spirit, which promise much for the future of our athletics.

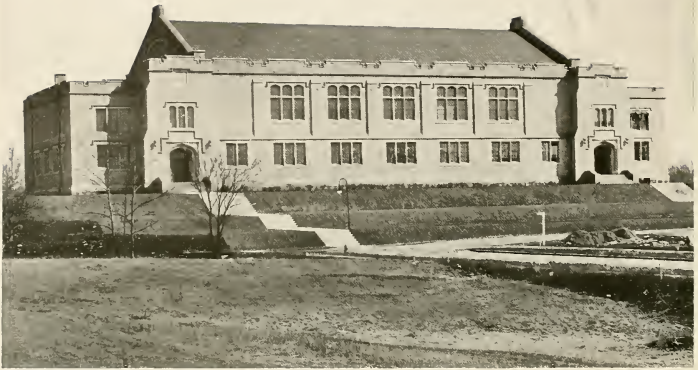

INDIANA'S GYMNASIUM

The New Gymnasium, although only in its third year, has already been the scene of as many thrilling battles as the famous "No Man's Land." Two State High School Basketball Tournaments have been staged in it, to say nothing of many Conference battles.

Many of the warriors, however, have gone to battle somewhere across the seas.

WINNER OF ATHLETIC SCHOLARSHIP MEDAL

Dewitt Mullett, of Columbia City, varsity football and basketball man, was awarded the Western Conference Athletic Scholarship Medal for the year 1916-17. The trophy is awarded each year in each of the Big Ten schools to the best scholar athlete. The winner is chosen by the Athletic Committee with the ratification of the University Board of Trustees. Mullett was the star end on the 1916 Varsity football team and proved a back guard of all-conference class on the 1916-17 Varsity basketball team.

Hearing the call to arms, Mullett joined the colors last spring and is now testing his brawn on the battle field.



WINNER OF GIMBLE PRIZE

Wilbur J. Dalzell, of Lawrence, Indiana, was awarded the Jake Gimble Prize for the year 1917-18. The prize consists of the interest on \$500 for one year and a gold medal. It is given each year to the student in athletics, of the Junior or Senior class, who shows the best mental attitude on the athletic field. Dalzell has been a member of the wrestling squad for three years and was a member of the 1917 football squad.



GEORGE M. COOK

THE "I" MEN'S ASSOCIATION

The organization which keeps the "I" Men in touch with each other and the University is the "I" Men's Association. Founded some years ago by George M. Cook, it has continued to grow and wield a mighty influence for the welfare of Indiana's athletics. "Dad" Cook has been its president since its founding and his untiring efforts have borne splendid results. He is one of the alumni members of the Athletic Association and has been a constant worker for the University.

He is the editor of the "I' Men's Notes," published several times a year for the purpose of keeping the alumni "I" Men in touch with University activities along athletic lines.



THE TROPHY ROOM

ARBITUS



Football

1918



LOOKING INTO THE FUTURE

REVIEW OF THE 1917 SEASON

WHEN Coach Ewald O. Stiehm took charge of the football squad on September 20th his entire squad numbered only twelve men. Many Crimson athletes were serving the Red, White and Blue and only three veterans were numbered among the number who reported. It looked as though the war had played havoc with football prospects, but Stiehm had a nucleus in the men who had played on the Freshman team and he was equal to the occasion. He welded his small squad into a real fighting unit and Indiana enjoyed the most successful football season since 1910.

INDIANA 50, FRANKLIN 0

Franklin was no match for the Crimson and went down to defeat by the score of 50 to 0. The men worked smoothly together and the fans were at once convinced that the team would show unusual form in later contests.

INDIANA 51, WABASH 0

The Scarlet came to Bloomington with the expectation of victory. However, they proved little resistance to the powerful Crimson attack, and the Hoosiers marched down the field for one touchdown after another. It was not until fifty-one points had been registered and the entire second team had been put in that they were stopped. With only one more game before the opening of the Conference schedule at Minneapolis, hope ran high, and Crimson fans already began to predict a victory in the first Big Ten contest.



HOLT BOOTS ONE



HEURING GOES AROUND END



St. Louis "DOWNED"



TUBBY GOES OVER

INDIANA 40, ST. LOUIS 0

St. Louis proved to be the strongest team of any to date. It offered strong resistance, but the Crimson attack ran up a score of forty points. However, it was a costly victory. Several of the star players were injured and it was evident that Stiehm's men would have to go into their first Conference game handicapped by serious injuries to Captains Hathaway and Ewert.

INDIANA 9, MINNESOTA 33

With Captain Hathaway out of the game and two of the linemen injured, it looked as though the Gophers were almost sure to win. However, Indiana was not willing to concede them anything like a victory, and according to Minnesota papers gave the powerful Gopher eleven the scare of their football lives—holding them to the score of 12 to 9 in the first half and scoring nine points to their six in the second quarter. In fact, the Crimson scored more points on Minnesota than any other team in the Conference. The Gopher backs proved too strong in the last half, however, and the Crimson went down to defeat. With the Ohio State game only two weeks off, Crimson fans were wondering as to their strength with last year's Conference champions—led by All-American Chick Harley.



HESS LIFTS ONE

INDIANA 3, OHIO STATE 26

It was one real exhibition of football and the ability of one man. Throughout the first quarter, while Harley was out of the game, Indiana completely outplayed Coach Wilcie's men and he was compelled to put in his star halfback. With Harley in the game things began to



"HATH" MAKES THREE POINTS

look different, and dodging and sidestepping Indiana's tacklers, he piled up twenty-six points—every one that Ohio State scored, in fact. Indiana succeeded in scoring by the aerial route near the end of the game when Captain Hathaway executed a perfect place kick. Indiana had the satisfaction of scoring as many points as any other Conference team against the Buckeyes, who again won the championship.

ARBUTUS



"HATH" KICKS GOAL AFTER TOUCHDOWN



INDIANA KICKING OFF

INDIANA 35, DEPAUW 0

The Methodists came to Bloomington confident of victory, but their hopes were cruelly shattered. The Crimson attack opened up and took vengeance on them for the two previous defeats.

INDIANA 37, PURDUE 0

On the eve of the battle Purdue protested two of Indiana's star players, and it looked as though it were all off. Coach Stiehm faced the task of completely reorganizing his offense and defense. The big coach, however, proved equal to the occasion. He corralled his men and instilled a fighting spirit into them that was never before equalled in an Indiana team. Playing as they played at no other time during the season, Indiana completely outplayed their old-time rivals.



LOOK OUT, PURDUE! HERE COMES A PASS.

ARBUS

FOOTBALL FOR 1918

James W. Ingles, tackle and mainstay of the Crimson team, has been elected to lead the 1918 eleven. Captain Ingles is a Junior and for the past two seasons has been one of the hardest workers on the Crimson teams. He is full of fight and should be able to keep his men in fighting trim throughout the season.

PROSPECTS

Three-fourths of the 1917 squad have joined the colors, and Coach Stiehm is again facing the task of moulding an eleven out of practically inexperienced men. This year's Freshman eleven should furnish excellent material and with this year's result in mind, Crimson supporters are predicting a successful season in 1918.



CAPTAIN "JAZZ" INGLES

INDIANA'S FOOTBALL SCHEDULE 1918

September 28—Open.
October 5—Detroit at Bloomington.
October 12—Wabash at Bloomington.
October 19—Wisconsin at Minneapolis.
November 2—Minnesota at Indianapolis.
November 9—Army Camp "Home Coming."
November 16—DePauw at Bloomington.
November 23—Iowa at Iowa City, Iowa. "Home Coming."



THE 1917 FOOTBALL TEAM

Top Row — Stiehm (head coach),
Heuring, Keever, Hess, Howard,
Bowser, Ferguson (trainer).

Middle Row—Minton, Ingles, Ewert,
Pierce, Julius, Hathaway (captain),
Risley.

Bottom Row — Rathbun (assistant
coach), Faust, Cravens, Evans (as-
sistant coach).

An abundance of physical courage and still greater determination are required to enable a man to play football throughout the length of the season. Here are the men who survived the cuts and stuck it through till the end. They are the men who fought Indiana's battles on the football field and much credit is theirs.

ARBUTUS



NINE FOR THE TEAM!

1918

ARBITUS



HATHAWAY, RUSSELL G.

Playing his last year on the varsity "Hath" was at his best. He was a power of strength in the line.



INGLES, JAMES

Jimmy has learned all of his football under Coach Stiehm. He was one of the hardest workers on the team and was the unanimous choice for captain of 1918 eleven.



JULIUS, RUSSELL

Julius has finished his second year at guard of the Crimson eleven and has proved unusual ability to stop plays headed his way.



MINTON, ROSCOE

Minton was a big sophomore recruited from last year's freshman eleven. He distinguished himself this year by his ability to run the ends and throw forward passes.



HUERING, BYRON

Byron was the speed demon of the Crimson. He used this speed to advantage in the Purdue game, when he circled the Boilermaker ends for long gains.



PIERCE, JAMES H.

"Babe" was the youngest and biggest man on the team. He played his first year on the Crimson, and proved himself to be one of the best centers Indiana football followers had seen for some time.



RISLEY, ELLIOT C.

"Ris" performed at end on the varsity last fall. His speed and ability to run interference made him one of the most dependable performers on the team.



FAUST, FRANK

Although Faust was the smallest man on the team, he played a snappy game at quarter.

ARTISTS



HOWARD, LYNN W.

"Tubby" was the most consistent ground gainer on the Crimson eleven. After distinguishing himself as one of the best fullbacks that had ever donned a Crimson uniform, he was ruled ineligible before the game with Purdue.



CRAVENS, BERNARD K.

"Benny" ran the team well at quarter. He was considered the best quarterback in the State.



BOWSER, HAROLD

Bowser played halfback last fall and hit the line for consistent gains. He played his last game of football with the Crimson against Purdue.



KEEVER, CHARLES H.

Keever is a Junior and played second year in the back field. He played his best game against Purdue.



HESS, JACK S.

Playing end, Hess pulled several forward passes out of the air which netted long gains for the Crimson.



EWERT, HOWARD

Ewert was one of the most aggressive players in the line. He stopped many plays that came around his side of the line and was considered the hardest tackler on the team.

ARBUTUS



1918

FRESHMEN FOOTBALL

Coach Rathbun had a large Freshman squad to work with last fall. Although not equal, perhaps, to the squad of 1916, this year's Freshman team kept up the good work and gave the Varsity all they were looking for in the way of practice. It is rumored that on one or two occasions they defeated the Varsity, but that is not conclusively known.



"DUTCH" KRAUSE
Assistant Football Coach

First Column—Maloney, Chester, Cunningham, Pfeiffer, Anderson.

Second Column — DuComb, Harris, Riesenberg, Leonard.

Third Column—McCaw, Howard, Ridenour, Elsrod.

Fourth Column—Geiger, Dean, Hoadley.

Fifth Column—Dennis, Kacey, Buck, Browning, Mathys (captain).

ARRIVUS



Harley goes over for the first touch-down.



Through Center for Five Yards



An Incomplete Pass



Cravens brings Harley down.

Plenty of action marked the Ohio State game at Indianapolis. In fact, it was up and at 'em from the word go. The Crimson gave Coach Wilcie's men a good run for their money, Harley being the only man who could penetrate the Indiana line.

ARBUTUS



Basketball

1918



THE 1918 BASKETBALL TEAM

Coach Evans had but one "I" Man with which to start his basketball team and the prospects were not hopeful. However, good material was discovered in last year's Freshman squad, and with the faithful practice and careful coaching, the team succeeded in surprising everyone with its record.

Top Row

Evans (coach), Zellars, Huxford, Ingles, Jeffries, Ferguson and Trainer.

Bottom Row

Easton, Phillips, Bowser (captain), VonTress, Stahr, MacFarland.

REVIEW OF 1917-18 BASKETBALL SEASON

Dana M. Evans was Stiehm's choice for Varsity Basketball and Track Coach and Assistant Football Coach. He came to Indiana from Beloit College, where he used to be an opponent of Coach Stiehm at Ripon. He has had many years' experience in coaching and training athletes and knows athletics.

At the beginning of the 1917-18 Basketball season, Coach Evans had only two men on his squad who had played intercollegiate basketball. He succeeded in imparting to his men his thorough knowledge of the game, and the Crimson ended the season in a five-sided tie for fourth place with Ohio State, Purdue, Chicago and Illinois. Every Conference game that was lost was close and in either of the three games lost three baskets would have turned the tide. With the exception of Captain Bowser, every member of the squad will be eligible to play next season. With Phillips as the 1919 captain, a strong quintet can be expected next year. Seven men qualified for monograms under the ruling of the Athletic Committee. They are as follow: Captain Bowser, Phillips, Zellar, Von-Tress, Jeffries, Easton and Stahr.



DANA M. EVANS
Coach of Basketball and Track

THE RECORD OF THE SEASON

Manchester	18	I. U.	45	DePauw	22	I. U.	24
Central Normal	6	I. U.	49	Ohio State	23	I. U.	21
DePauw	20	I. U.	26	Iowa	25	I. U.	20
Wabash	9	I. U.	20	Wabash	28	I. U.	18
Michigan	17	I. U.	21	Michigan	20	I. U.	21
Detroit Univ.	15	I. U.	24	Rose Poly	7	I. U.	43
Ohio State	28	I. U.	22	Iowa	13	I. U.	11
Opponent's Total			271	Indiana's Total			374

ARBUTUS



PHILIP H. BOWSER
Captain

'Phil' finished his athletic career at Indiana University when the 1918 basketball schedule was finished. He captained the team in fine style as well as playing a good game at center. Although handicapped by sickness, the Crimson captain finished his best year in the net game. Bowser's home is in Syracuse, Ind.



EDWARD C. VONTRESS.

Although playing his first year of intercollegiate athletics, "Von" was there with the goods at all times and was one of the surest shots on the team. His value was shown in his ability to bring the ball out of dangerous territory. He comes from Vincennes, Ind.



ARDITH LOWELL
PHILLIPS

The center of the offense and defense was built around this sturdy floor guard. Phillips played in every minute of every conference game and his remarkable endurance and hard playing made him deserving of the captaincy for the 1919 basketball quintet. Before entering the University, he was a star on the Amo High School team.



WILFRED M. MCFARLAND

"Mac" did not finish the season with the squad, but answered the call to arms and entered training in the Great Lakes Training Station the first of February. He aided materially in the Crimson's victory over the Michigan five at Ann Arbor. His home is in Vincennes.



JAMES W. INGLES

"Jimmy" did not get in enough games to receive his letter under the ruling but gave good account for himself while in the play. His outstanding feature was a field basket caged from the center of the floor in the Wabash game at Crawfordsville. He believes there was some mistake. He replaced Stahr at back guard. He comes from Indianapolis.



WILLARD J. STAHR

"One of the smallest men on the squad but one of the hardest workers—in the game every minute." Very seldom the Crimson's opponents would have an easy shot and the low scores that were made show the good guarding of Stahr. He not only played a good game at back guard but would go down the floor and cage his usual basket. In the Ohio State game he received a sprained ankle, which kept him out of the game only a short time. Hagerstown, Ind., is his home.



WILLIAM RICHARD EASTON

Substituted in the two Michigan games. Dick produced in fine style with field baskets, which won the games for the Crimson. At the first of the season he was used only in the last part of the games because of his endurance, but he played every minute of the last game with Iowa and made eight of the eleven points scored against the Hawkeyes. He was formerly a Bloomington High School star.



URBAN B. JEFFRIES

"Jeff" changed off with Captain Bowser at center. He played his best games with the Ohio State five at Bloomington and the Iowa quintet at Iowa City. He is extremely light for the pivot position, but worked hard in every game he entered. His home is in Rockville, Ind.

WILLIAM M. ZELLER

Playing his second year on the varsity, "Bill" displayed remarkable ability in caging the ball under the basket. He was the high-point scorer on the Crimson quintet and his baskets came at times when the games were in danger. He is a hard worker and much can be expected from him next season. His home is in Brazil, Ind.



THE 1918 FRESHMEN TEAM

Top Row—Wilson, DeHority, Dobbins, McCaw, Mays, Wakefield.

Bottom Row—Klink, Buckner, Thorn, Lohrei, Dean, Dennis.

Coach Rathbun had a strong Freshman squad with which to work, and he developed a fast quintet, which gave the Varsity many hard games. Several of the men are excellent prospects for next year, and with their preliminary training should be a big asset to the team.



UNIVERSITY COMMITTEE IN CHARGE

George M. Cook; Ewald O. Stiehm, Athletic Director; U. H. Smith, Bursar.

REFEREES

Bert Westover, Justin Maloney, Merle Abbott, Chester Reagan.

STATE HIGH SCHOOL ASSOCIATION BOARD OF CONTROL

E. E. Ramsey, President, Bloomington; George H. Rietzel, Treasurer, Brownsburg; A. L. Elabarger, Hartford City; R. C. Johnson, Rochester; Huber King, Knightstown; A. L. Trester, Permanent Secretary, Martinsville.

HIGH SCHOOL BASKETBALL TOURNEY

The 1918 State High School Basketball tournament was the most successful of any held at Indiana University. The crowds filled the New Gymnasium to its capacity and as the games progressed the large seating facilities would not accommodate the people wishing to witness the games. The competition in this tournament has never been equalled. Although Anderson and Lebanon stood out as the strongest aggregations, many other schools had teams of which they could boast. Bloomington, Huntington, Martinsville, Rockville, Montmorenci and Rochester had good teams in the tournament.





Top Row—Stevens, Curtis (coach), Martin, Demaree (manager), White, Goodwin (trainer), Adams.
Bottom Row—G. Gardner, Grater, Smith, J. Gardner.

THE WINNING HIGH SCHOOL FIVE

Lebanon's High School team retained its hold on the State title in Basketball for 1918. The championship game was played between Lebanon and Anderson, and the final count of 24 to 20 in favor of Lebanon was not determined until five minutes of extra play had been had. The first half was extremely close, with Lebanon having the slight edge on Anderson, 9 to 8. The second half was featured by the brilliant playing of Adams, of Lebanon, and Cannon, of Anderson. With three minutes to play, the score was 20 to 19 in favor of Anderson. White tied the score with a free throw. Time ended 20 to 20. Coming back with a spurt in the overtime period, Lebanon secured two field goals, and with them the title. Lebanon now leads all other Indiana high schools in State Basketball Championships, having won three out of the eight tournaments.



Bastian

Shirk

Ridenour
Pierce (Captain)

Brodhecker

Dobbins

PHI DELTA THETA QUINTET

INTERFRATERNITY BASKETBALL

History repeated itself and the Interfraternity basketball tournament was again a nip-and-tuck race between the Phi Delta Theta and Sigma Nu quintets. The series ended with these teams in a tie, both having won twelve games and lost one. Sigma Nu seemed to have the edge, because of having defeated the Phi Deltas 15 to 3 during the tournament. Delta Upsilon, however, had succeeded in defeating Sigma Nu 14 to 12, and this tied the series. In the Championship game between Phi Delt and Sigma Nu, Phi Delt came back strong and succeeded in wiping out the sting of last year's defeat by the score of 11 to 5. Sigma Nu was playing without the services of their center, while Captain Pierce of the Phi Delta startled the crowd with three baskets from the middle of the floor.

ARGUTUS



BASKETBALL FLOOR—MEN'S GYMNASIUM



SWIMMING POOL—MEN'S GYMNASIUM

1918

ARBUTUS



Baseball

1918



THE 1917 BASEBALL SQUAD

The reputation of Indiana in the world of College baseball was not only sustained, but strengthened, last spring by the excellent showing of the Crimson nine under the direction of Coach Whisman. Some sterling players were developed as the weeks passed, and victories were scored over every Conference team played, among whom were Illinois University, Ohio State University (Conference Champions), Iowa University and Purdue University. The outstanding feature of the season was the pitching of Captain "Big Ed" Ridley. Twelve letters were awarded.

Standing — Ferguson (trainer), Buschmann, Bottenfield, Smith, Ridley, Rust, Nelson, Kunkle, Whisman (coach).

Sitting—Schmidt, Isenhower, Schuler, Rauschenbach, Swayne, Johnson, Rayl.

REVIEW OF THE 1917 SEASON

Indiana's 1917 baseball team finished third in the "Big Ten" Conference. The season was featured with a memorable seventeen-inning victory over Purdue 1 to 0 and a 7 to 2 victory over Ohio State's championship nine, Indiana being the only Conference team that was able to send the Buckeyes down to defeat.

Before the start of the regular season a Southern trip was taken in Big League style, during which the best teams in the South were met, including such teams as the University of Kentucky, University of Tennessee, Mercer College, University of Georgia, Georgia Tech and Vanderbilt. As a result of this preliminary training the "Whiz-men" returned in fine shape for the start of the Conference race.



"BIG ED" RIDLEY
Baseball Captain, 1917

The first Conference game was played on April 21st and resulted in an 8 to 1 victory over Northwestern. Captain Ridley was never in danger. A return game was played with Northwestern at Evanston on May 4th, but lost 5 to 1. Kunkel pitched good ball, but the team suffered from cold and too much Crissman. The Purple hurler struck out 15 men and allowed but 4 hits. The next day the Crimson journeyed to Iowa City, where a ninth-inning rally won for Indiana 5 to 4.

Two victories followed in three days and Indiana supporters began to see visions of a Conference Flag. The first victory was over Ohio State 7 to 2, and was the only defeat Ohio State suffered throughout the entire season. The other victory was over Illinois 5 to 0. Captain Ridley worked in both games and pitched remarkable ball. These victories put Indiana in a tie with Ohio State for first place in the Conference, and the next game, on May 18th, with Ohio State, at Columbus, was recognized as a championship game. Ridley pitched his third game in six days, and allowed but six hits, but lost 7 to 2. Illinois won

ARBUTUS

the next game 8 to 1—Ridley being backed by one hit and six errors. This put Indiana out of the race as far as the championship was concerned.

This fact was overlooked, however, when the team staged a remarkable comeback and won the never-to-be-forgotten seventeen-inning game over the Boilermakers. Kunkel started on the mound for Indiana and pitched runless ball for nine innings. Neither side had scored, so Whisman sent Ridley in to hold Purdue. The eleventh, twelfth and thirteenth innings came and still no scores. During the fifteenth and sixteenth innings the Purdue hurler weakened and in the seventeenth "Curley" Rayl cracked out a clean double, which sent over the only run of the game.

THE RECORD OF THE SEASON

I. U...1	Kentucky Univ. ...3	I. U...1	Northwestern U. ...5
I. U...2	Univ. of Tenn.5	I. U...5	Univ. of Iowa4
I. U...0	Mercer Univ.9	I. U...7	Ohio State2
I. U...0	Univ. of Georgia...8	I. U...5	Univ. of Illinois....0
I. U...1	Georgia Tech.9	I. U...2	Ohio State7
I. U...2	Vanderbilt Univ....2	I. U...1	Univ. of Illinois...8
I. U...8	Northwestern U. ...1	I. U...1	Purdue Univ.2
	I. U...1	Purdue University...0	

(Seventeen Innings)

BASEBALL FOR 1918

Guy L. Rathbun came to Indiana from Nebraska, where he was closely associated with the regime of Athletic Director Stiehm. As football assistant and coach of swimming, wrestling and baseball, he supplements the athletic staff gathered by E. O. Stiehm for the training of Indiana's athletes. He attended Chicago Y. M. C. A. Training School and New York Physical Normal and has been for years a prominent Y. M. C. A. Physical Director. His coaching record in academic and college circles is rather unique, he having developed over a score of championship teams in all lines of sports. Under his tutelage this year's eleven should uphold Indiana's previous standing in Conference baseball circles.



GUY L. RATHBUN
Baseball and Wrestling Coach



"RED" RAUSCHENBACH
Baseball Captain 1918

WILLARD RAUSCHENBACH, better known on the diamond as "Red," and the only letter man on the 1918 baseball squad, was appointed captain of the Crimson nine by action of the Athletic Committee. The Crimson captain won his letter playing third base on the 1917 team, but Coach Rathbun opened the season with "Red" at short, and then the plucky player took the backstop position. Captain Rauschenbach displayed ability as a leader on the field and did his part behind the bat and with the big stick. He comes from Stilwell, Ind.

BASEBALL SCHEDULE

- April 12—DePauw at Bloomington.
- April 15, 16, 17, 18—Indiana at Bloomington.
- April 19—Iowa at Bloomington.
- April 20—Notre Dame at Bloomington.
- April 26—Open
- April 29—Michigan at Bloomington.
- May 3—Notre Dame at South Bend.
- May 4—Valparaiso at Valparaiso.
- May 6—Western State Normal at Kalamazoo.
- May 7—Michigan Aggies at East Lansing.
- May 8—Michigan at Ann Arbor.
- May 10—Open.
- May 14—DePauw at Greencastle.
- May 17—Ohio State at Columbus, Ind.
- May 24—Ohio State at Columbus, Ohio.
- May 26—Rose Poly at Terre Haute.

ARBUTUS



THE 1918 BASEBALL SQUAD

Here are the men who fought Indiana's baseball battles during the present season. With only one "I" man back, Coach Rathbun had to build up an entirely new eleven of men without previous experience in intercollegiate contests.

Standing—Ferguson (trainer), Hiatt, Batman, Katterjohn, Gilbert, Casebeer, Reeves, Carson, Peckham, Faust, Contor, Rathbun (coach).

Sitting—Ridley, Driscoll, Kiess, Detweiler, Ferguson, Macey, Rauschenbach (captain), Julius, Suthermer.

VARBUTUS



"KATTER"

"TUBBY"

"PETE"

"JACK"

"CASEY"

"JEFF"

"KATTER"

CECIL C. KATTER/JOHN started the baseball season in center field. This is Katter's senior year in school, and his first year on the Varsity, having been kept off the squad in previous years by sickness. He comes from Huntingburg, Ind., and bats and throws left-handed.

"TUBBY"

RUSSELL SCOTT JULIUS was one of the first men to report for indoor practice, and although a big man, is very active around first, and alternates with Captain Rauschenbach behind the bat. He lives in Bloomington.

"PETE"

PHARES NEWTON HIATT is playing his second year on the Varsity, and with his clever fielding and base running, he promises to be one of the mainstays of the Crimson throughout the 1918 season. "Pete" hails from Richmond, Ind.

"JACK"

JACK DRISCOLL, one of the stars of last year's Freshman squad. Jack is a consistent hitter and his arm proves deadly to a runner trying to score on a fly. He came up the Monon from Jeffersonville and is a dependable man.

"CASEY"

PAUL B. CASEBEER started the season at third base. Casey not only plays a good game in the field, but gets his share of hits. He lives at Newport, Ind.

"JEFF"

URBAN B. JEFFRIES developed into one of the first string pitchers, and his curves kept the opposing batters guessing. His home is at Rockville, Ind.

ARBITRIS



CARSON

"PECK"

BATMAN

"SUTTIE"

"CRACKER"

REEVES

CARSON

ERNEST PAUL CARSON, playing his first year on the Varsity, was used as a general utility man by Coach Rathbun. Brookston, Ind., is his home.

"PECK"

RALPH E. PECKHAM, a Junior, was used in many positions by Coach Rathbun, but when Rauschenbach was shifted to the backstop position he was shifted to short. He comes from Monroeville, Ind., and is proud of it.

BATMAN

GORDON W. BATMAN, of last year's Freshman team, developed into a snappy second baseman, playing his position to perfection and putting lots of pep into the work of the team. Mitchel, Ind., is his home town.

"SUTTIE"

ALVIN SUTHEIMER, although handicapped by sickness at the opening of the season, played a good game at the initial sack. "Suttie" hails from Evansville.

"CRACKER"

FRANK F. FAUST, the midget southpaw twirler, did good work for his first year on the Varsity. He has the knack of fielding his position, and can hit 'em when they're needed. He claims Covington, Ind., as a home town.

REEVES

BRUCE BYRUM REEVES, a pitcher and utility infielder, was handicapped by injuries early in the season and was unable to show up to a good advantage.

ARBITRUS



Track

1918



THE 1917 TRACK SQUAD

The 1917 Track Team upheld the honor of Crimson on track and field very creditably. Coach Cohn developed a well-balanced team, which competed with such strong aggregations as Northwestern and Ohio State. Eight monograms were awarded to the following men: Captain Pope, Heuring, Williams, Luther, Keeling, Miller, Crosby, and Acre.

Top Row—Blattman, Thomas, Mogge, Barbour, Kemper, Heuring.
Middle Row—Julius, Smith, Webb, Lahr, Lowden, Keeling, Eagleson, Cohn (coach).
Bottom Row—Wallace, Sellers, Hargrave, Pope (captain), Lindsey, Wear, Kelleher.

REVIEW OF 1917 TRACK SEASON

Coach Cohn had seven "I" men around which to build his track team and led by Captain Pope the Crimson had a well-balanced team by the time season opened up. The first meet with the Ohio State at Bloomington was won by the close score of 66.5 to 59.5. Heuring was the star for Indiana, winning three firsts. Hit hard by enlistments in the army, Indiana could only send an eleven-man team against Northwestern, at Evanston. But, notwithstanding, the men made the strong Northwestern team go some and held them to a 57 to 78 score. Indiana representatives at the Conference meet on June 7th at Chicago scored three and one-half points.



SPENCER G. POPE
Track Captain



BYRON N. HEURING

The biggest point getter on the team was Heuring, who scored fifteen points in the Ohio State meet, thirteen against Northwestern and three in the Conference meet. He also took second place in the Conference indoor meet. He is recognized as one of the fastest men in the Middle West in the dashes. Heuring holds the State High School record in the 440-yard dash. He has enlisted in the Navy at Municipal Pier, Chicago, and his loss will be keenly felt this year.

The man who is expected to fill Heuring's place this year is "Mat" Collier. He hails from Kansas and was the star of the Freshman team. He made Heuring "step out" several times last year and is expected to make a name for himself and Indiana in Conference circles this year.



"MAT" COLLIER

PROSPECTS FOR 1918



ARTHUR MOGGE
Cross-Country Captain '17

ARTHUR R. MOGGE was captain of the cross-country team for 1917. Ray Briggs has been chosen captain for next fall.

The prospects for the track team look promising for this spring. We are very fortunate in having the valuable services of Dana M. Evans for coach. No letter men in track are in school, but Collier and Briggs in the dashes, Bullock and Inlow in the pole-vault, and Pierce in the weights, are valuable men from the last year's Freshman Varsity.

TRACK SCHEDULE

- March 22-23.—Conference Indoor Meet at Evanston.
- May 4.—DePauw at Bloomington.
- May 11.—Open.
- May 18.—Ohio State at Columbus, O.
- May 25.—Open.
- June 8.—Conference Meet at Chicago.



VARSITY TRACK SQUAD

Indiana won the track meet from DePauw on May 4 by the score of 85 to 55, but lost to Ohio State at Columbus 67 to 59. The feature of the latter meet was the taking of firsts in the hundred, two twenty, and quarter mile by Collier, Mugg in the two-mile, Purcell in the broad jump, Bullock and Inlow in the pole vault, took first places at the Ohio meet.

Two Indiana records on the home track were broken this year, Mogge making the two-miles in 10:19, four seconds less than the previous record; Collier lowered the 220 record to 21.4.

Collier and Briggs made excellent showing in the dashes at the Indoor Conference Meet held at Chicago March 23.

First Row—
Ferguson (trainer), Yager, Loomis, Pierce, Dunlap, Mogge, Evans (coach).

Second Row—
Clymer, Purcell, Collier, Inlow, Bullock, Swayne, Briggs, Osborne.

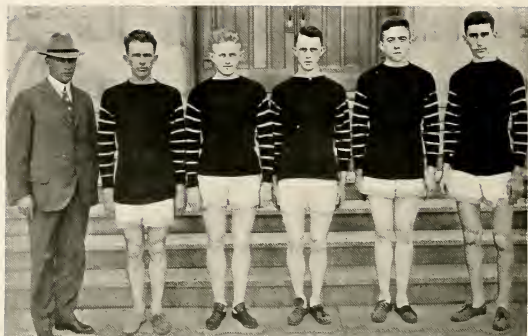

Evans (coach) Swayne Briggs Payton Osborne Mogge (captain)

VARSTY CROSS COUNTRY

With very little material with which to work Coach Evans turned out a Cross Country Team that made an excellent showing against the strong Ohio State aggregation. Arthur Mogge was elected captain.

The principal meet was the one with Ohio State at Bloomington on November 1st. The race started at the Assembly Hall, covered five miles and ended at the Golf Links, with Ohio State at the long end of a 37 to 18 score. The time was 26 minutes and 50 seconds.

WRESTLING

WRESTLING was hit as hard by the war as any of the other sports, and only three of last year's team that won second honors in the Western Inter-Collegiate Meet returned to school. Hook, Dalzell and Stormont formed the nucleus around which Coach Rathbun built his team—with Hook as captain for the second time.

The wrestling schedule which originally included Illinois, Purdue and Northwestern was badly damaged when each of these teams cancelled their meets. Northwestern waited until the team had weighed in and was at the station to catch the train for Evanston before telegraphing their cancellation.

A western trip to Ames, Iowa, on March 2d, and Iowa University at Iowa City on March 4th. Ames won 16 to 5. The Crimson braced against the Iowa University team, however, and were defeated only 11 to 10. Dalzell and Stormont both secured falls.

The Indianapolis Y. M. C. A team,



JOSEPH HOOK
Wrestling Captain



CHOKER HIM!

under the direction of E. C. Davis, former Indiana coach, next came to Bloomington for a 15-to-0 defeat.

Mumby has been elected captain for the 1918 season.

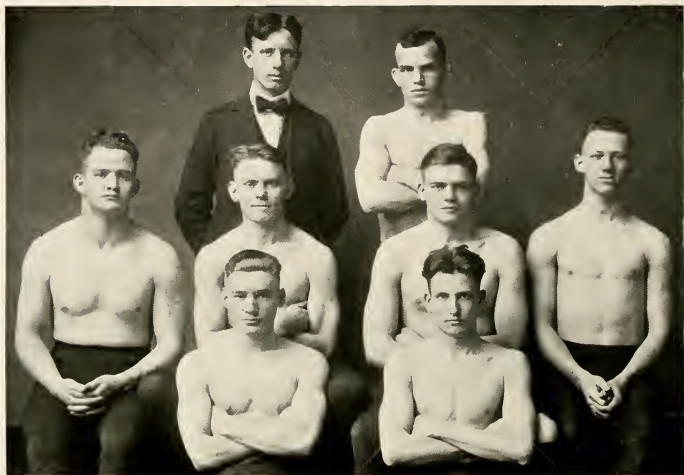

VARSITY WRESTLING SQUAD

Under the skillful coaching of Guy Rathbun, Indiana had a creditable wrestling team. Indiana was represented in the Western meet at Ames and Iowa by Stormont in the 175-lb. class, Mumby in the 158-lb., Dalzell in the 145-lb., Hook in the 135-lb., and Young in the 125-lb. class.

Top Row—Rathbun (coach), Hook (captain).
Second Row — Stormont, Dalzell, Mumby, Yager.
Bottom Row—Inlow, Young.



FORE!

GOLF

THE University is especially fortunate in having a golf course which, although almost new, has been improved until it is now in excellent condition. The popularity of the game has spread among faculty and students until the course is now almost continually in use during the spring and summer months. The scene in the above picture is an almost daily occurrence and proves that the men are not the only ones who are interested in the game and know how to play it. The girls, as well, are becoming adepts and can do the course in "bogey" with the best of them. The Golf Club has quite an extensive membership, and several championship matches are being planned for this spring.



THE GOLF LINKS



HEAVE HO!

THE FRESH-SOPH CLASS SCRAP

HERE are a couple of scenes from the annual Freshman-Sophomore Class Scrap, which is held each year before the first football game of the season. Instead of the old-time free-for-all fight, there has been substituted the safer, but more decisive push ball contest. The idea is for one side to push the ball over for a touch down against the other. The Freshmen are here seen to be getting the better end of the bargain, and for once have it on the "Sophs." The picture below probably explains the reason, for it will be plainly seen that the Freshmen have superior numbers by about three to one.



JUST BEFORE THE BATTLE, MOTHER!

ARBUTUS



Woman's Athletics

1918

WOMEN'S ATHLETIC ASSOCIATION

Purpose

The purpose of the Women's Athletic Association is to promote interest in gymnastic and athletic activities among the young women of the University.

Ideals

The ideals of the Women's Athletic Association are: Physical efficiency, scholarship, and good fellowship among the women of the University.

Membership

Membership in the Association is limited to undergraduates who have obtained 100 points under the W. A. A. point system. Graduate members, former students and members of the faculty, may become associate members by paying the annual dues.

Honors

Hockey	100
Basketball	100
Tennis	100
Swimming Team	100
Swimming learned in one semester.....	25
Baseball	100
Four ten-mile hikes	50
Ten five-mile hikes	50
Twenty three-mile hikes	50
Squad member	10
Sub teams	25
Sub playing one-half in two games.....	25
Manager	10
Second year on team.....	50
Third year on team	75
Fourth year on team	75
Second year gymnasium	50
Third year gymnasium	75
Freshman honor	100
Sophomore honor	75
Junior honor	75
Four events out of eight on apparatus.....	50

A numeral is awarded for each 300 points. An I. U. sweater is awarded for each 800 points.



Top Row—Coblentz, Brown, Eastwood, Williams.
Second Row—Stone, Castle, Hemmersbaugh, Spangler.
Third Row—Alexander, VanCleave, Schmidt.

WOMANS' ATHLETIC BOARD

OFFICERS OF THE ASSOCIATION

Ruth Alexander	President
Lena VanCleave	Vice-President
Grace Spangler	Secretary
Josephine Wingfield Williams	Treasurer

HEADS OF SPORTS

Elizabeth Stone	Hiking
Pearl Castle	Hockey
Mary Hemmersbaugh	Swimming
Emma Schmidt	Basketball
Helen Coblentz	Baseball
Bernice Eastwood	Tennis
Katharine Brown	Director of Athletics

ARCHIVES



Top Row—Spangler, Ray, E. Eichhorn, McFarlin, Eastwood, Brown, Curry, VanCleave, Maish.
Second Row—Smith, Deputy, Stephenson, Reed, Osborn, Duguid, Bierly, F. Hauss, Thomas.
Third Row—Simmering, Castle, Snyder, M. Hauss, Gibson, Woods, Finch, G. Eichhorn, Hasler, Evans, Hoffman, Robbins, McElroy.
Fourth Row—Howard, McFarlin, Davis, Shoemaker, M. Loveless, Shore, Shore, Hemmersbaugh, Lloyd, Schmitt.
Bottom Row—Simmering, Miller, Kestner, Fosler, Johnson, Woody, Workman, McMath, Wilson, McMillan.

HOCKEY SQUAD

1917 HOCKEY TOURNAMENT

Freshman	2	Sophomore	1
Freshman	3	Junior	0
Sophomore	0	Senior	3
Junior	0	Senior	2
Freshman	0	Senior	2

ARBUTUS



HOCKEY CHAMPIONS

Top Row—McElroy, Hauss, Brown (coach), VanCleave, Newman, Alexander, McElroy.
Bottom Row—Stone, Eichhorn, Smith, Rypma, Maish.

HOCKEY TEAMS

Seniors

Elta Maish (captain)
 Lena VanCleave
 Ruth Alexander
 Ann Smith
 Elizabeth Bierly

Enid Eichhorn
 Erma McElroy
 Elizabeth Stone
 Frances Hauss
 Katharine Rypma

Isabelle McElroy
 Edna Newman
 Lena McFarlin

Juniors

Bernice Eastwood (captain)
 Mary Deputy
 Mabel Robbins
 Eva Stephenson
 Doris Reed

Lesta Curry
 Louise Thomas
 Frances McBath
 Abbie Hasler
 Elizabeth Ray

Ada Davidson
 Genevieve Duguid
 Caroline Hoffinan

Sophomores

Pearl Castle (captain)
 Irene Howard
 Emma Schmidt
 Grace Spangler
 Louise McFarlin

Velma Gibson
 Sara Woods
 Louise Osborne
 Grace Eichhorn
 Alma Snyder

Mary Hemmersbaugh
 Ruth Simmering
 Dean Finch
 Mildred Hrusz
 Anna Shreer

Freshmen

Dorothy Simmering (captain)
 Luella Agger
 Caroline McMath
 Josephine Moore
 Louise VanCleave
 Alice Heald

Agnes Johnson
 Leona Kestner
 Alice Heald
 Virginia Carmichael
 Wilma Lloyd
 Clara McMillan

Alma Davis
 Mildred Fosler
 Chloe Shumaker
 Charlotte Wilkie

ARBUTUS



Agger

Kestner

Lloyd (Capt.)

Simmering

C. McMath

BASKETBALL CHAMPIONS

CLASS TEAMS

Seniors

Centers—Katherine Rypma, Ruth Alexander
Forwards—Agnes Shaley, Viola Field
Guards—Elizabeth Stone, Erma McElroy
Subs—Isabelle McElroy, Margaret Canine, Frances Haus

Juniors

Centers—Helen Coblentz, Frances McMath
Forwards—Bernice Eastwood, Abbie Hasler
Guards—Mary Deputy, Mabel Robbins
Subs—Erna Elsner, Florence Sytz, Lesta Curry, Eva Stephenson

Sophomores

Centers—Mary Hemmersbaugh, Pearl Castle
Forwards—Emma Schmidt, Grace Spangler
Guards—Velma Gibson, Sara Woods
Subs—Louise McFarlin, Maude Shoemaker, Louise Osborne

Freshmen

Centers—Alice Heald, Caroline McMath
Forwards—Dorothy Simmering, Wilma Lloyd
Guards—Luella Agger, Leona Kestner
Subs—Virginia Carmichael, Winifred Wilson, Marietta Sicer, Frances Heald, Agnes Johnson



VARSAITY BASKETBALL TEAM

Top Row—Simmering, Brown (coach).
Second Row—Schmidt, Stone, Castle.
Third Row—Coblentz (captain), McElroy.

INTERCLASS BASKETBALL TOURNAMENT

Junior	13	Senior	12
Freshman	25	Sophomore	11
Sophomore	26	Junior	20
Freshman	17	Senior	1
Freshman	18	Junior	12
Sophomore	21	Senior	19



HELEN COBLENTZ

HELEN COBLENTZ was the winner of the college swimming championship contest, in which Katherine Rawles, Helen Coblentz, and Clara Fedler, winners of the 1915, 1916 and 1917 tournaments, respectively, participated. In the 1918 tournament, instead of swimming for individual championships, class teams compete in the tournament.

CONTESTANTS 1918 SWIMMING TOURNAMENT

Seniors

Frances Hauss
Agnes Shaley (captain)

Ethel Stuteville
Viola Field

Juniors

Margaret Carter
Lorena Ray (captain)
Norma Schober
Frances McMath

Subs—
Erna Elsner
Mary Deputy
Mabel Robbins

Sophomores

Mary Hemmersbaugh (captain)
Fannie Clayton
Velma Gibson
Sara Woods

Subs—
Pearl Castle
Verda Yoder

Freshmen

Luella Agger
Mary Fletcher (captain)
Winifred Graham
Dorothy Simmering

Subs—
Esther Jackson
Peg O'Meara
Irene Whetsell
Caroline McMath

ARBUSUS





WHO SAID TOPSY?

JUNIOR CLASS STUNT

The Junior Class Stunt was awarded the W. A. A. banner at the annual W. A. A. vaudeville, because of its originality and excellence of presentation. The stunt was coached by Bernice Eastwood, assisted by Florence Sytz and Ada Davidson.



MILITARY SALUTES—"FIFTY-SEVEN VARIETIES"



Activities

ARBUTUS



THE ARBUTUS BOARD OF EDITORS

FRANCES M. HAUSS, Editor-in-Chief,
J. WYMOND FRENCH, JOSEPHINE PIERCY, GRACE MELLEN, LUCILE GRAY
BYRON N. LINGEMAN, Indianapolis Editor.

Page One Hundred Twenty-Four

1918

ARBUTUS



ARBUTUS BOARD OF BUSINESS MANAGERS

WILLIAM RUSSELL STUART	President
JAMES WILSON YOUNG	Secretary
HORACE G. WYSONG	Treasurer
C. L. RUDSILL	Indianapolis Member
WILL D. HOWE	Faculty Member
IRA C. BATMAN	Trustee Member

PARBUTUS



1918

STAFF 1918 ARBUTUS

Military Editor—Louise Hervey.

Associate Editors—Roscoe Fleming, Lorena Degner, Sam Louden, Mary Mullinnix.

Art Department—Charles Rush, Ruth Innis, Max Billman.

Photographs—J. C. Warner, Ray Briggs, Ira Baumgartner, Frank Levell.

Press—Mrs. Edessa Innis, Gordon Batman.

Men's Athletics—Wendell Washburn, Joe Hook, William F. Kegley, James Butler, Wilfred McFarland, Dwight Peterson.

Women's Athletics—Ruth Alexander, Beatrice Levy, Florence Sytz.

Dramatics—John Hastings, Enid Eichhorn, Carl Girton.

Law School—John Edress, Irwin Dimmick.

Medic—Harry Robins Kerr.

Music—Jack Berman, Ethel Larm.

Joke—Lawrence Wheeler.

Woman's Activities—Carrie Glavon, Johanna Peterson, Mary Hershey, Rachael Brownell, Shirley Armstrong.

Departmental Clubs—Esther Hurst, Faith Lee, Marion Kiess.

Indianapolis Medical Staff—Robert Hauss, John Leser, Robert Masters.

INDIANAPOLIS MEDICAL STAFF



Robert Masters Robert Hauss John Leser



French

Winslow

Farr

Hervey

THE INDIANA DAILY STUDENT

The earliest copies of "The Indiana Student" in preservation are dated 1867. The paper then was an eight-page sheet, published under the auspices of the Senior and Junior classes. The publication was abandoned for a time during the seventies. In 1882 it was revived by Prof. W. J. Bryan (now President Bryan), W. W. Spangler and Clarence Goodwin.

One of the editors in 1885-86 was Ernest P. Bicknell, now of international fame in connection with the Red Cross. Professor C. J. Sembower was one of the editors in 1891-1892, and Bursar U. H. Smith held a like honor the following year. In 1893 "The Student" was changed from a monthly to a weekly and took on more of the character of a newspaper. In 1897 it was made a semi-weekly, and a year later became a daily. Since that time "The Student" has moved into a building of its own with equipment and machinery second to none in the Middle West, and is now one of the best among college newspapers.

Those in charge of "The Student" during the past year were:

First Semester

J. Wymond French Editor-in-Chief
 Frederick Farr Business Manager

Second Semester

Ralph W. Winslow Editor-in-Chief
 B. Louise Hervey Business Manager



Top Row—Sallade, Butler, Plogsther, Wheeler, Mays, Winslow.
Second Row—Crippen, Robbins, Mrs. Innis, Ray, Piercy, Larm, Hervey.
Third Row—Kegley, Penrod, MacFarland, Trent, French, Wheeler, Peterson.

STAFF OF THE INDIANA DAILY STUDENT

The Indiana Daily Student Staff is organized on the same basis as that of a metropolitan daily. It is composed of about forty members to whom work on the Student affords valuable practical training in journalism.

Beginning with the Summer Session, during which the paper was published semi-weekly, it has been important to note that the Coeds have taken more active places in the business and editorial affairs of the paper. At this time Louise Hervey assumed the reins of Business Manager and was largely responsible for the summer editions. Coeds have charge, at present, of the duties of Business Manager, Managing Editor, Feature Editor, and the Copy Editors.

The Service Flag of the office has twenty-one stars for men who have entered the service since the entrance of the United States into the war.

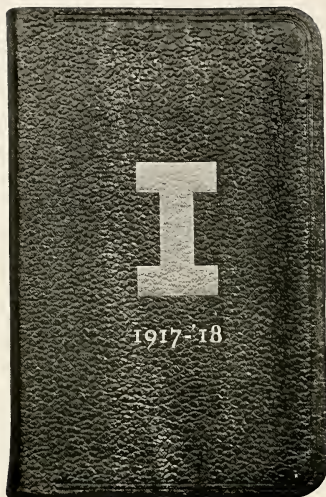

THE RED BOOK

The one "best seller" on the campus is the Red Book. It is the most used as well as the most useful book from the student's standpoint. This year's Book was put out by William R. Stuart and was classed by the Indiana Daily Student as follows:

"Not because it is customary to say so, but because the fact is self-evident, do we make the assertion that the 1917-18 Red Book is bigger and better than ever. All features of last year's edition have been revised and corrected—made more complete in every respect—and new features have been added to make the edition more than ever a student "bible" of complete information."

Among the new features were: The home address of each student; the student directory pages, containing the name, rank in school, home address and Bloomington address and telephone number of every student; an organization directory, containing the name, address, telephone number and president of each organization; a complete roll of the members of each organization; a directory of all college boarding houses, with their addresses and purveyor; a "hiker's guide," and the Conference basketball schedule.

WILLIAM R. STUART, the editor-in-chief and business manager of the Red Book, has had considerable experience in such work, being a member of the staff of the Daily Student for two years and Bloomington correspondent for the Associated Press. He was on the staff of the 1915 and the 1916 Arbutus, associate editor of the 1917 Book and is the president of the Board of Business Managers for this year. He also is a member of the Sigma Nu, Phi Delta Phi and Sigma Delta Chi fraternities.



WILLIAM R. STUART



First Row—Davis, Weinhardt, Owen, VanOsdel, Kerr, Highway.
Second Row—Stonecipher, Snider, Northam, Brown, Cadou, Spencer.
Third Row—Moward, Miles, Geiger, Peterson, French, Mitchell.

THE MEN'S GLEE CLUB

The Men's Glee Club is composed of the best voices in the University. It is under the direction of Mr. John L. Gerger, who is the coach. The Club takes part in the Foundation day exercises and frequently appears at convocation. Mr. Dwight Peterson is the manager.

ARBUTUS



1918

THE INDIANA UNION

The Indiana Union is the big democratic organization of the University, composed of nearly every man in school. It represents the student in its biggest undertakings.

The Union conducts a high class and expensive Entertainment Series in which some of the best talent of the day is presented to the students for a nominal price. A barber shop and pool room are maintained in the Student Building for the benefit of the members.

This organization has endeavored to increase its powers and widen its scope for usefulness in the last year. It is the ambition of the Union to have a home of its own on the campus by the time Indiana University celebrates her centennial in 1920.

The officers and boards of directors for the past year were:

OFFICERS

Courtland Isenhower	President	H. Bryson Miller	Secretary
Fred E. Wiecking	Vice-President	Wendell Washburn	Treasurer

First Row—

Wendell Washburn
 Fred E. Wiecking
 Frank Levell
 Ralph V. Sollit
 Arthur R. Brown

Second Row—

Edward Ridley
 Courtland Isenhower
 Carl J. Weinhardt
 H. Bryson Miller

Third Row—

William A. Cogshall
 Joseph T. Ryan
 Howard K. Turner
 Ardith Phillips
 Marion Kiess

ARBITUS



1918

THE BOOSTER'S CLUB

The Boosters' Club was organized for the purpose of boosting Indiana University, especially its athletics. It is one of the most active and energetic clubs on the campus in carrying on the University's work.

The annual function of the Boosters' Club is to direct the sale of the athletic season books, and to manage the State High School Basketball Tournament. For the second time a special souvenir booklet concerning the University and its athletics was published for the tournament visitors.

The officers for the first semester were: Joseph Ryan, president; L. France Conter, vice-president; H. B. Miller, secretary; John M. McFadden, treasurer. For the second semester the officers are: Frank H. Levell, president; L. France Conter, vice-president; H. B. Miller, secretary; John M. McFadden, treasurer.

The members, as they appear in the picture, are:

First Column—

Ralph Cochran, Indiana Club
Joseph Ryan, Delta Upsilon
Howard Lahr, Lambda Chi
Roy Shank

Second Column—

William F. Kegley, Sigma Chi
David Stormont
James Butler, Dalethian
France Conter, Phi Delta Theta
Herman Strauss

Third Column—

William R. Stuart, Sigma Nu
Frank Levell, Masonic House
Bryson H. Miller
John Carithers

Fourth Column—

Marion Kiess
Edwin Sellers, Delta Tau
Arthur R. Mogge, Alpha Tau Omega
Isadore Fine
John McFaddin, Phi Psi

Fifth Column—

Omer Kent
Smiley Whinery
Charles Grimes
John H. Edris, Kappa Sigma

ARBUTUS



1918

THE SPHINX CLUB

The Sphinx Club is an organization composed of thirty upper classmen selected from the Greek-letter fraternities. A baseball game in the spring is usually selected as the time for the spiking committee to make its way through the crowds and tie the black and white ribbons of the club on the persons chosen. The organization is purely social, and was organized about seven years ago by the Book Nookers of that day.

The Club members' claim to distinction is based upon the hats they wear. The black and white hat of winter and the white and black hat of spring are alike clamorous, and announce the approach of the wearer while he is still some way off.

Fred S. Weicking is president of the organization this year.

The members, as they appear in the picture, are:

First Row—

Frank S. Harkins
H. Philip Bowser
L. France Conter
Alan R. McGinnis
Ralph E. Peckham

Second Row—

Erwin W. Dimmick
Fred A. Wiecking
Edward S. Ridley
Courtland M. Isenhower

Third Row—

Howard K. Turner
Byron Huering
F. Bernet Leist
Wendell J. Washburn
Frank A. Throop

Fourth Row—

Alfred H. Ellison
Bernard K. Cravens
Henry E. Blattman
William Russell Stuart

Fifth Row—

T. Matson Collier
Edwin A. Sellers
James W. Ingles
Alvin Sutherland
Lynn W. Howard

ARBUTUS



1918

T H E Y. M. C. A.

It has been the aim of the Young Men's Christian Association during the past year to do its full part in helping to win the war. Association officers were among the first to respond to the country's call. Former General Secretary T. A. Rymer is now Assistant Camp Secretary of Army Y. M. C. A. at Ft. Sill, Okla., in charge of a force of forty men. Chas. F. Thompson resigned the presidency to enlist and is now in France. E. Arlo Byrum resigned the vice-presidency to become Y. M. C. A. Recreational Secretary at Camp Taylor, Kentucky. Other Cabinet men in service are: P. R. Hightower, Mike, Blew and Floyd Reynolds.

The Y. M. and Y. W. C. A. organized a campaign and together raised over \$10,000 on the campus for the Students' Friendship War Fund.

Social service work was not neglected. Gospel teams were organized and sent out. A successful "Poor Kids' Christmas Party" was held. This affair led to the organization of a Sunday school for poor boys, which meets each Sunday afternoon in the City Hall.

An intensive University-wide Bible Study Course was conducted. A permanent Y. M. C. A. Quartette was organized. Weekly meetings for men were held on the campus.

Members, as they appear in the picture, are:

First Row—

John D. Hastings
John V. Maier
Arvil P. Barr
Lyman P. Pierson
Stanley M. Casey

Second Row—

Lawrence Wheeler
J. Wymond French
Ruthven H. Byrum
Smiley M. Whinery
Ernest R. Baltzell

Third Row—

Hiner J. Thompson
Hobart Rogers
D. L. Eaton
R. Harris McGuire
Charles H. Kern



First Row—Coble, Swanson, Hershey, Ripman, Scarce, Degner, Coffey.
 Second Row—Sytz, Mason, Williams, Walkup, Weber, Peterson, Luck.
 Third Row—Falkner, Force, Lee, Russell, Brown, Cox.

WOMAN'S LEAGUE OFFICERS, 1917-18

Mary Hershey	President
Johanna Peterson	Vice-President
Louise Stubbins	Treasurer
Eva Swanson	Secretary



WOMAN'S LEAGUE MASKED BALL



First Row—Hemmersbaugh, Coble, Eastwood, Rice.
Second Row—Schmidt, Janes, Davidson, Hollingsworth.
Third Row—Hoffman, Canine, Glascock.

THE Y. W. C. A.

The Y. W. C. A. activities during the past year have greatly increased because of the war activities of the campus. The Association, together with the Y. M. C. A., launched and carried to a successful conclusion Indiana University's quota for the Student Friendship War Fund for the benefit of prisoners of war and to carry on Y. M. and Y. W. C. A. war work. The Association is active in civilian relief in Bloomington, as well as continuing the usual devotional, Bible, and mission work. In addition to this, a special discussion course was arranged upon the "Relation of Christianity to Democracy."

The officers for the past year are:

Margaret Canine	President
Mildred Hatch	Vice-President
Emma Schmitt	Secretary
Odette Hollingsworth	Treasurer



First Row—Anderson, Hannah, Baumgartner, Wilkie, Loomis, Orr, Simons, Miller.
Second Row—Highman, Ellinwood, Tutewiler, Hurst, Slinkard, Condit, Kolb.
Third Row—Trent, Gray, Davidson, Owens, Johnson, Corey, Snodgrass, Lauer.
Fourth Row—Smith, Hollingsworth, Stockton, Eichhorn, Shore, Gaskins, Girton.
Fifth Row—Weinhardt, Libert, Lahr, Strauss, Ringer, Crammer.

THE GARRICK CLUB

The Garrick Club is composed of students who have shown dramatic ability in some play presented in public. The chief aim of the Club is to promote interest in dramatics in the University by the presentation of plays, as well as by being instrumental in bringing actors to the University who would not otherwise come.

The officers of the Club are:

Enid Eichhorn	President
R. Harris McGuire	Vice-President
Paul Gaskins	Treasurer
Helen Trent	Secretary



Top Row—McGinnis, Essig, Plumber, Etter, Hershey, Kern, Coble, Kizer.
Second Row—Blatt, Scarce, Paterno, Corr, Goldman, Gray, Baltzell, Chambers, Kiang.
Third Row—Hoffman, Huddelson, Wysong, Judy, Brayton, Good, Hendren, Calvin.
Fourth Row—Hurst, Foxworthy, Kohlmeier, Bates, Woodburn, Hershey, McDonald, Elliott.
Fifth Row—Butler, Kodera, Deckard, Garstki, Katterjohn.

HISTORY AND POLITICAL SCIENCE CLUB

This organization has been formed not only for the practical purpose of discussing subjects that are not touched upon in the class room, but also to promote a greater degree of fellowship between the students themselves and between the students and the professors in the departments. Membership in the Club is open to the faculty and to Seniors and Juniors majoring in the departments of History and Political Science, without invitation; other majors, post-graduate students and interested students may be invited to membership. Meetings are held on alternate Thursdays, at which faculty members and students participate in the program. Two annual affairs are the mid-year banquet and the spring picnic.

The officers for the present year are:

Prof. A. L. Kohlmeier	President
Freida Coble	Vice-President
Heiman Blatt	Secretary and Treasurer

ARBUTUS



Bottom Row—Caseu, Swindeil, Gaskins, Read.
Second Row—Morgan, Ludlow, Wysong, Childs, Templeton, Siegfried, Esary.
Third Row—Allen, Nadeffer, Waggoner, Stuart, Levell, Faust.
Fourth Row—Katterjohn, Brammer, Showalter, Etter, Smith, Moffat, Carpenter, Ruch.
Fifth Row—Gift, Hamilton, Kennedy, Acre, Carithers, Abbot, Pitkin, Terrill.

THE TRAVELERS' CLUB

The Travelers' Club is an organization composed of students and faculty members belonging to the Masonic order. Banquets are held during the year, at which a speaker from the faculty, a speaker from the city, and a speaker from outside the city are asked to respond to toasts. There are fifty-five Masons in the University.

The officers are:

Horace Wysong	Eminent Traveler
Paul Gaskins	Senior Wayfarer
Harlan Acre	Junior Wayfarer
Frank Levell	Secretary
Merle Showalter	Treasurer



Top Row—Rosen, Austria; Cochran, U. S.; Garstka, U. S.; Rivera, Philippine Islands; Hervey, U. S.
Second Row—Chu, China; Paterno, Philippine Islands; Kirng, China; Dantzig, Russia; Marison, Canada.
Bottom Row—LeCoq, France; Eggman, U. S.; Blatt, Russia; Axelrod, Russia; Carrascoso, Philippine Islands; Kodera, Japan.

THE COSMOPOLITAN CLUB

The Cosmopolitan Club is an organization of foreign students for the purpose of promoting brotherhood and cosmopolitan interests among representatives of foreign countries in Indiana University. In January, 1918, the local chapter was granted a charter from the International Cosmopolitan Society.

The officers are:

Heiman Blatt	President
Carl Eggman	Vice-President
Pierre LeCoq	Treasurer
Georgiana Marison	Secretary



First Row—Larm, Wilson, Louden, Pfaff, Acre, Rypma, Hunter.
Second Row—Beugnot, Mrs. Esarey, Eichhorn, Adams, Meid, Zaring, McMillan.
Third Row—Hornaday, Ehric, Anderson, Noble, Dexter, Weaver.
Fourth Row—Field, Kelly, Asbury, Wise, Reeves.

THE ENGLISH CLUB

The English Club is an organization composed of English majors, post-graduate students, and others who are especially interested in this department. Meetings are held bi-monthly, which are devoted entirely to discussions and programs of a literary nature. The basis for the programs of this year is the study of American authors.

The officers elected to serve for this year are:

Pleasant R. Hightower	President
Ann Irene Beugnot	Vice-President
Mrs. Edessa Innis	Secretary
Sibyl Weaver	Treasurer



First Row—Weathers, Smith, Levy, Baker, Kiser, Skell.
Second Row—Denny, Stevens, Buskirk, Glaze, Ryan, Duncan, Mason.
Third Row—Evans, White, Hershey, Deputy, Brown, Wise, Martin.
Fourth Row—Stahl, Goldman, Rosenberg, Pfaff, Wilkinson, Weber.

LE CERCLE FRANCAIS

Le Cercle Francais is composed of members of the French Department and a limited number of the best students in French who are eligible on invitation. Le Cercle meets on alternate Thursday evenings for practice in conversational French. Topics are discussed which bear upon French problems and progress in the war. The social side of Le Cercle is also encouraged. The Fete Des Rois is celebrated annually, according to the French custom. French playlets are presented frequently by members of the organization. Lois Stewart is president of Le Cercle.



First Row—Potter, Lanham, Birch, Ehrie, Stapleton, Ralston, Small, Spencer.
Second Row—VanCleave, Densford, Stevens, Force, Ragsdale, Wilson, Trent, Drollingier.
Third Row—Snyder, Eichhorn, Lahr, Anderson, Stormont, Adams, Thomas.
Fourth Row—Professor Andrews, Professor VanHook, Dr. Mottier, Mr. Weatherwax; Allen, Acre.

THE BOTANY CLUB

The Botany Club was organized in 1911, and is composed of faculty members, majors in the department, and others interested in botanical subjects who may be invited to membership. Recent problems in botanical science are discussed and social meetings are held frequently. Floyd E. Beghtel is president.



First Row—Lemper, Ray, Eastwood, Ledbetter, Rouse, Mellott, Peake.
Second Row—Good, Daum, Farley, Glaze, Hiatt, Muelchi, Green.
Third Row—Hattery, Miss Sage, Miss Wellman, Miss Givan, Walker, Hurd.

HOME ECONOMICS CLUB

The Home Economics Club is a club organized for the purpose of discussing current events of interest in Home Economics. Majors in the Department of Home Economics, and other students upon the recommendation of the faculty of the department are eligible to membership. The officers are:

Grace HunsbergerPresident
 Orpha LedbetterVice-President



Top Row—Wilson, Earp, Wood, Elliott, Coleman, Wilson.
Second Row—Rabb, Sangernabo, Brown, Tutewiler, Janes, Ellinwood, Shipman, Gerkin.
Third Row—Parrott, Ellison, Woody, Lahr, Henderson, McMath, Ray.
Fourth Row—Fectman, Johnson, Walker, Crippen, Day, Hopkins, Payne.

THE SHORTRIDGE CLUB

The Shortridge Club is a club composed of students who have attended Shortridge High School at Indianapolis. The purpose of the Club is mainly social, and is the means of renewing old acquaintances, as well as making new ones.

The officers of the Club are:

- Byron ElliottPresident
- Josephine WalkerVice-President
- Julia TutewilerTreasurer
- Harold VictorSecretary

ARBUS



Top Row—Lemper, Coll, Dietz, Green, Black, Booty.
Second Row—Kozicak, Lemper, Ehrie, Seberger, Barrett, O'Neal, Broyles.
Third Row—Paterno, Talbot, Garstka, Carrascoso.

THE MARQUETTE CLUB

The Marquette Club was organized in 1907, primarily to bring students of the Catholic faith into closer social and religious relations. Meetings are held twice a month for social times, and for the discussion of current literature and problems pertaining to the church and religion.

The officers elected for this year are:

Antonio Carrascoso	President
Irene Ryan	Vice-President
Stella Rouse	Secretary
Frances Brosnan	Treasurer



First Row—Reissinger, Holmes, Evans, Coffey, Norman, Begeman, Page, Degner.
Second Row—Adams, Guthrie, Riley, Durrenberger, Walker, Cook, McElroy, McElroy.
Third Row—Bachelor, Hasler, Baker, White, Hopkins, Post, Nzum.
Fourth Row—Baltzell, Williams, Dr. Stout, Miss Berry, Mr. Menk, Swann.

THE CLASSICAL CLUB

The Classical Club is an organization of upper classmen of the Latin and Greek departments. Its purpose is to further the study of classical languages, and to promote good fellowship among the students. Meetings are held once a month and are intended to have both a social and cultural value. The programs consist of Latin games, songs, or short plays, and readings or discussions on classical subjects of broad general interest, or such as are not treated in class or lecture.

The officers for this year are:

Helen Hopkins	President
Lorena Degner	Vice-President
Josephine Walker	Secretary
Walter Swann	Treasurer



First Row—Cochran, Leonard, Whinery, McDonald, Kern.
 Second Row—Smith, Moorehead, Byrum, Lahr, Thompson.
 Third Row—Byrum, Grandy, Wysong, Hook, Miller.

THE EVENER'S CLUB

The Eveners' Club is an organization, the members of which are chosen from men in the University who have made all or part of their expenses in school. Its meetings are of both social and business nature.

A loan fund is maintained for the benefit of any students who wish to borrow money. The Club also coöperates with the Young Men's Christian Association for employment of any men who may desire it.

The officers of the Club are:

- Charles KernPresident
- Gregg SmithVice-President
- Ruthven ByrumSecretary
- Ralph CochranTreasurer



Top Row—Baker, Jones, Williams, Ford, Vorhis, Mohs, Ludlow, Hochhalter.
Second Row—Meeck, Maish, Denny, Swain, Williams, Conrad, Groehl.
Third Row—Swain, Eller, Fechtman, Workman, Fields, Snyder.
Fourth Row—Tabor, Hornaday, Kolb, Morrison, Polk, Spangler.

THE GIRLS' GLEE CLUB

The Girls' Glee Club is selected from the larger Girls' Chorus. The Club is under the direction of Mr. John L. Geiger, who organized it originally and is its coach. The Girls' Glee Club takes part in the Foundation Day exercises, and at times appears jointly with the Men's Glee Club at Convocation.



Classes

ARBUTUS



COMMENCEMENT 1917



ALUMNI BANQUET 1917

Page One Hundred Fifty-Six

1918

ARBUTUS



1917 COMMENCEMENT SCENES

1918



MULLINIX
President

KIESS
Vice-President

SMITH
Treasurer

COREY
Secretary

SENIOR CLASS OFFICERS

CLASS ROLL

Abbott, Talbert Ward	173	Eichhorn, Enid Etta	162	Judy, Celia Elizabeth	169	Plummer, Rosella E.	163
Achwald, Grace	161	Eitel, Maria Henrietta	160	Katterjohn, Cecil C.	175	Porter, Sarah Margaret	169
Acre, Harlan Quincy	171	Elliott, Alice	163	Kelley, Jesse Arthur	174	Post, Lois	169
Alexander, Ruth Isabel	166	Elliott, Ruth	170	Kelley, Nelle Mae	168	Proctor, Edward Walter	175
Andermon, Iva Elvira	174	Esary (Mrs.), Laura	161	Kent, Omer T.	172	Ray, Alice Ethel	170
Astbury, Eunice	173	Essig, Shirl B.	168	Kiang, Tze Yin	164	Read, Lyndon Bartlett	173
Baer, Floyd-Wilson	171	Etter, Peri Austin	160	Kiess, Marion	176	Reeves, Mary Kathryn	168
Baker, Edith	168	Evans, Anna Louise	164	Lahrmann, Ethel	169	Riddle, Charles Kenneth	172
Batchelor, Isabelle	175	Evans, Minnie Frances	163	Lahr, Howard Melvin	172	Ridley, Edward Steele	180
Biery, Elizabeth M.	173	Faulkner, Kenneth	168	Ledbetter, Orpha M.	170	Rinchart, Mary Olive	173
Bloomfield, Grace B.	172	Pee, Kathryn Irene	167	Leist, Francis Bernet	180	Risinger, Katie Mae	175
Bowser, Harold John	181	Fieid, Viola	164	Levey, Beatrice Zeldia	166	Rouse, Stella Marie	163
Brayton, Ruth	167	Fine, Isadore Jacob	164	Loree, Edna Day	165	Ryan, Joseph James	180
Briggs, Ray Herbert	174	Fleming, Roscoe Bain	174	Lowden, Samuel Marion	169	Rypma, Katherine	163
Brothers, Chester R.	165	French, J. Wymond	172	Lowe, Julia Elva	159	Schaupt, Ralph	162
Brown, Marie	173	Garrison, Floyd M.	170	Lowe, W. D.	169	Schwalim, Grace	161
Burlage, Henry Matthew	163	Garstka, William V.	167	Lusc, Okla	175	Seagle, William Winfred	180
Butler, James Hannan	172	Gerhard, Elsa	174	McCaughan, Alpha B.	167	Shaley, Agnes Brewer	167
Calvert, Truman B.	161	Gillaspay, John Haskell	168	McFarlin, Lena Maude	167	Showalter, Merle F.	163
Calvin, Elsie	167	Goldman, Buel	166	McGinnis, Marvel Marian	167	Smith, Lee Thomas	171
Canine, Margaret E.	165	Graeber, Herman	159	McMillan, Gretta	167	Smith, Rebekah Anne	169
Carthers, John Wait	180	Gray, Lucile Charman	172	Malsh, Elta May	162	Spencer, Ada Verne	166
Carnes, Homer C.	171	Halleck, Lura Ardell	169	Martin, Grace Nealy	162	Stevens, Alice	165
Carnes, Ross Edgar	171	Hampton, Edith Sidney	159	Meek, Nellie Fern	161	Stimson, Margaret E.	165
Carrascoso, Antonio T.	180	Hatch, Mildred Letitia	170	Meid, Clara Ruth	159	Stone, Sara Elizabeth	169
Cobb, Mary Freda	159	Haus, Frances Marie	172	Mellen, Grace	168	Stone, William Herschel	169
Coffey, Marie Lola	171	Hershey, Mary Frances	170	Merced, Felina Lorenzo	181	Stuart, William Russell	180
Coffey, Lucile Hester	166	Hervey, Bertha Louise	173	Meriwether, Sirdastian	175	Stuteville, Ethel	174
Copple, R. V.	169	Hickam, Willis, Jr.	179	Muller, Jeanette	164	Svain, Frances Willard	170
Cook, Faustine	162	Highman, Edith	162	Muehli, Sigrid	162	Swanson, Eva Gustava	171
Corey, Hattie Elinor	163	Hikes, Olive	166	Mullinix, Mary Rebecca	159	Peter, Garnett Floyd	175
Corr, Edna June	168	Hite, I. Mildred	162	Newman, Edna	168	Thornburg, Myra	171
Crickard, Ruth N.	175	Holcomb, Roger L.	172	Niebrugge, Ella Ruth	165	Turner, H. K.	162
Crippen, Alice May	174	Holmes, Lela Marguerite	168	Noble, Mary Wilmie	160	Van Cleave, Lena	166
Curry, Leta Florence	163	Hook, Joseph Charles	181	O'Byrne, Roscoe C.	180	Wagner, Charlotte Erwin	174
Dalzell, Wilbur Jennings	173	Hopkins, Helen Dale	170	Overman, Nellie Fae	166	Washburn, Wendell J.	175
Davis, Luther D.	169	Hornaday, Althea A.	161	Owens, Evelyn Lorean	164	Weathers (Mrs.), G. F.	166
Deal, Wava Ella	160	Hottenstein, Pauline B.	175	Paddock, Gertrude M.	169	Wheeler, Mary Rawles	165
Deane, Phena Ashley	159	Hudson, Laura	165	Parker, Gail	169	White, Olive Rosalind	165
Decker, Ruth Kelsey	169	Huffman, Frances	174	Parsons, Ethel Ellen	176	Wilkinson, Clarence E.	159
Degner, Lorena Ivy	159	Hunsberger, Grace M.	164	Paterno, Simon Ramos	158	Wise, Blanche	160
Duguid, Grace Ellen	169	Hurd, Jessie Helena	161	Peake, Hazel	164	Wolcott, Marguerite	161
Dimmick, Irwin Wallace	181	Hurst, Edith	161	Peterson, Johanna Sophia	164	Wohlfied, Bertha Jean	160
Dunlap, Ethel Clara	164	Innis, Esther Carroll	171	Peterson, Perry Sylvanus	165	Wysong, Horace Claman	173
Durrenberger, Jane Belle	161	Innis, Ruth	174	Pettibone, Claude R.	173	Young, James Wilson	172
Eggrnan, Carl Manson	161	Isenhower, Courtland M.	180	Piercy, Josephine K.	163	Zimmerman, Margaret R.	162
Ehrlic, Mary Catherine	160	Judd, Ella Maurine	171	Pfaff, Earl A.	167		

ARBUTUS



MULLINIX, MARY. *Attica*. Mathematics. Pi Beta Phi, Euclidean Circle, Psychology Club, Theta Sigma Phi, Basketball '15-'16, Hockey '15-'16, Senior Class President, Associate Editor 1918 Arbutus.

LOWE, JULIA ELVA. *Cynthiana*. English. English Club.

COBLE, MARY FREDA. *New Augusta*. History. Vice-President History Club '17, Y. W. C. A. Cabinet '17-'18, Woman's League Board '17-'18.

HAMPTON, EDITH SIDNEY. *Richmond*. English.

MEID, CLARA RUTH. *Rushville*. English. English Club.

POST, LOIS. *Sulphur Springs*. Latin. Kappa Kappa Gamma, Classical School.

WILKINSON, CLARENCE EDWIN. *Rockport*. History. Kappa Sigma, French Club, History and Political Science Club, Demurrer Club.

DEANE PHENA ASHLEY. *Carlisle*. German.

DEGNER, LORENA IVY. *Winamac*. Latin. Vice-President Classical Club '17-'18, Der Deutsche Verein, Woman's League Board '17-'18, Phi Beta Kappa, Associate Editor Arbutus '18.

GRAEBNER, HERMAN. *Indianapolis*. Chemistry. Masonic Fraternity, Alpha Chi Sigma, Chemistry Assistant.



LOWE, W. D. Economics.

PARKER, GAIL, *Columbus*. German. Delta Gamma.

EHRIE, MARY CATHERINE, *Wingate*. English. Botany Club, English Club, Marquette Club.

DEAL, WAVA ELLA, *Lagrange*. Mathematics. Euclidean Circle.

LAHRMANN, ETHEL, *Brownstown*. Home Economics. Sigma Kappa, Home Economics Club.

ETTER, PERL AUSTIN, *Bloomington*. History. Indiana Club, History and Political Science Club, Botany Club, Travelers' Club, Phi Delta Kappa.

WOHLFELD, BERTHA, *Bloomington*. Romance Languages, LeCercle Francais, Deutsche Verein.

WISE, BLANCHE, *Fronkton*. English. French Club, English Club, Friday Musical Club, Phi Beta Kappa.

NOBLE, MARY WILMIE, *Indianapolis*. English. Spanish Club, English Club.

EITEL, MARIA HENRIETTA, *Greencastle*. Mathematics.

ARBUSUS

MEEK, NELLIE FERN. *Waldron*. Home Economics.

HURST, ESTHER MURIEL. *Macy*. Delta Gamma, History Club, Staff 1918 Arbutus.

HORNADY, ALETHEA AUGUSTA. *North Manchester*.

DURRENBERGER, JANE BELLE. *Bedford*. Latin. Delta Zeta, Classical Club, Marquette Club.

WOLCOTT, MARGUERITE. *Rushville*. Philosophy. Kappa Alpha Theta, Psychology Club.

ESARY, (Mrs.) LAURA. *Bloomington*. English.

EGGMAN, CARL MANSON. *Pendleton*. Chemistry. Cosmopolitan Club (Vice-President '17-'18).

SCHWALM, GRACE. *Logansport*.

HURD, JESSIE HELENA. *Walton*. Home Economics. Secretary Home Economics Club '17.

CALVERT, TRUMAN BLAND. *Columbus*.



ARBUSUS



TURNER, HOWARD K. *Monticello*. Medicine. Phi Gamma Delta, Sphinx Club.

HITE, I. MILDRED. *Greensburg*. Home Economics. Home Economics Club.

MUELCHI, SIGRID. *Tell City*. Home Economics. Secretary Home Economics Club '17, Vice-President German Club '17.

MARTIN, GRACE NEALY. *Corydon*. German. Der Deutsche Verein, LeCercle Français, Phi Beta Kappa.

HIGHMAN, EDITH. *Mt. Vernon*. English. Delta Gamma, English Club, Garrick Club.

SCHAUPP, RALPH HILL. *Linn Grove*. Philosophy.

EICHHORN, ENID ETTA. *Markle*. English. Delta Delta Delta, English Club, President Garrick Club '17-'18, Woman's Athletic Association, Pan-Hellenic, Graduate of School of Expression Northwestern University '15, Basketball team '16-'17, Hockey team '16-'17, '17-'18, Arbutus staff.

ZIMMERMAN, MARGARET RUTH. *Noblesville*. English. Indiana Club.

COOK, FAUSTINE DOUGLAS. *Evansville*. Latin.

MAISH, ELTA MAY. *Frankfort*. German. Delta Delta Delta, Garrick Club, W. A. A., Baseball '17, Hockey '18, University Chorus '17-'18.

ARBUSUS

BURLAGE, HENRY MATTHEW. *Earl Park*. Chemistry. Masonic Fraternity, German Club, American Chemical Society, Alpha Chi Sigma, Chemistry Tutor and Assistant.

ELLIOTT, ALICE. *Greenfield*. English.

COREY, HATTIE ELINOR. *Argos*. English. Kappa Alpha Theta, Browning Club, Garrick Club, German Club, Secretary Psychology Club '17-'18, Secretary Senior Class.

RYPMA, KATHERINE. *Greenwood*. English. Delta Delta Delta, English Club, W. A. A., Baseball '17, Hockey '17, Basketball '17, '18, Woman's League Board '17-'18.

ROUSE, STELLA MARIE. *St. Louis, Mo.* Home Economics. Kappa Kappa Gamma, President Home Economics Club '17, Marquette Club.

SHOWALTER, MERLE FRANKLIN. *Middletown*. Chemistry. Treasurer Travelers' Club '17-'18, Phi Delta Kappa, Assistant in Chemistry.

EVANS, MINNIE FRANCES. *Moores Hill*. Latin. Latin Club.

PLUMMER, ROSELLA ELIZABETH. *Columbia City*. History. Der Deutsche Verein '16-'17, History and Political Science Club.

CURRY, LESTA FLORENCE. *Winchester*. Home Economics. Home Economics Club, Hockey '18, Basketball '18.

PIERCY, JOSEPHINE KETCHAM. *Bloomington*. English. Kappa Alpha Theta, English Club, Ballad Society, Vice-President Writers' Club '17-'18, Secretary Theta Sigma Phi '17-'18, Arbutus Board of Editors, Student Staff '17, '18, Editor Woman's Page first semester '17-'18.



ARBITUS



DUNLAP, ETHEL CLARA. *Princeton*. English.

PETERSON, JOHANNA SOPHIA. *Bloomington*. History. History and Political Science Club, President Spanish Club '17-'18, Vice-President Woman's League '17-'18, Winner A. C. A. Oratorical Contest 1916, Arbutus staff 1918.

PEAKE, HAZEL RUTH. *Clarkshill*. Delta Zeta.

FIELD, VIOLA. *Jasonville*. English.

HUNSBERGER, GRACE MARGARET. *South Bend*. Home Economics. President Home Economics Club 1918.

MILLER, JEANETTE. *Lafontaine*. History. Kappa Kappa Gamma, History Club.

FINE, ISADORE JACOB. *Evansville*. Economics. Demurrer Club, Economics Club, Boosters' Club, Tau Kappa Alpha, Extension Debates '16-'17.

EVANS, ANNA LOUISE. *Spiceland*. English. Pi Beta Phi, Browning Society, Girls' Glee Club '16-'17.

OWENS, EVELYN LOREAN. *Bedford*. English. Pi Beta Phi, English Club, Girls' Glee Club, Garrick Club, Graduate Northwestern School of Oratory.

KIANG, TZE YUIN. *Hanyang, China*. Political Science. History and Political Science Club, Vice-President Cosmopolitan Club, LL.B. Valparaiso University.

BROTHERS, CHESTER RODIBAUGH. *Gashen*. Chemistry.
Alpha Chi Sigma, Spanish Club.

STIMSON, MARGARET ELIZABETH. *Terre Haute*. Mathe-
matics, Delta Delta Delta.

WHEELER, MARY RAWLES. *Indianapolis*. English. Kap-
pa Alpha Theta, Psychology Club, Shortridge Club.

LOREE, EDNA DAY. *Geneva*. Philosophy. Delta Gamma,
Women's Pan-Hellenic '17-'18, Glee Club '15, '16, '17.

NIEBRUGGE, ELLA RUTH. *Terre Haute*. Home Eco-
nomics. Home Economics Club.

PETERSON, PERRY SYLVANUS. *Rolling Prairie*. History.
Phi Delta Kappa, B.S. Valparaiso University.

STEVENS, ALICE. *Columbus*. Romance Languages. El
Club Espanol, Pres. LeCercle Francais '18, Botany
Club.

WHITE, OLIVE ROSALIND. *Sedalia*. English. Classical
Club, Graduate Indiana State Normal '13.

HUDELSON, LAURA. *Princeton*. English.

CANINE, MARGARET ELIZABETH. *East Chicago*. Mathe-
matics. Kappa Kappa Gamma, Euclidean Circle,
French Club, Browning Society, Y. W. C. A. Cabinet
'16, '17, '18, President Y. W. C. A. '18.



ARBITUS



GOLDMAN, BUEL. *Monroe City*. History. Secretary '16-'17, Vice-President LeCercle Francais, History and Political Science Club, Phi Beta Kappa.

SPENSER, ADA VERNE. *Wolcott*. Zoölogy. Botany Club.

LEVY, BEATRICE ZELDA. *Gary*. Romance Languages. LeCercle Francais, Arbutus staff.

OVERMAN, NELLIE FAE. *Fountain City*. German. Deutsche Verein.

ALEXANDER, RUTH ISABEL. *Boswell*. Philosophy. Kappa Kappa Gamma, Psychology Club, Garrick Club, W. A. A. Board '16-'17, President W. A. A. '17-'18, Arbutus staff 1918.

STONE, WILLIAM HERSHEL. *Spencer*. English. Phi Delta Theta, "I" Men's Association, Tutor in English.

WEATHERS, GERTRUDE FORCE. *Ladoga*. Romance Languages. LeCercle Francais.

COFFEY, LUCILE. *Bloomington*. Latin. Classical Club, Woman's League Board.

HIKES, OLIVE. *Charlestown*. Mathematics.

VAN CLEAVE, LENA. Botany.

ARBITUS

BRAYTON, RUTH. *Indianapolis*. History. Kappa Kappa Gamma, History and Political Science Club.

SCHALEY, AGNES. *Terre Haute*. English. Delta Delta Delta, English Club, Senior Basketball Team.

FEE, KATHRYN IRENE. *Bloomington*. Mathematics. Kappa Kappa Gamma, History Club, Euclidean Circle.

CALVIN, ELSIE. *Nashville*. History. Delta Zeta, History Club, Glee Club.

McFARLIN, LENA MAUDE. *Williams*. Home Economics. Treasurer Home Economics Club '17-'18.

McCAUGHAN, ALPHA. *Bloomington*. Mathematics. Euclidean Circle.

PFUFF, EARL A. *Auburn*. English. English Club, Psychology Club, LeCercle Francais, Ballad Society.

McGINNIS, MARVEL MARIAN. *Bloomington*. History. History and Political Science Club.

McMILLAN, GRETTE MARIE. *North Vernon*. English.

GARSTKA, WILLIAM VALENTINE. *LaOtto*. History. Cosmopolitan Club, Marquette Club, History and Political Science Club, B.S. Valparaiso University.



ARBUTUS



BAKER, EDITH. *Arlington*. Romance Languages. Le Cercle Francais, Classical Club, Phi Beta Kappa.

FAULKNER, KENNETH. *Crawfordsville*. Chemistry.

MELLEN, GRACE. *Boonville*. English. Pi Beta Phi, English Club, Hockey '16, Arbutus Board of Editors.

CORR, EDNA JUNE. *Bloomington*. English. Kappa Alpha Theta, History Club, English Club.

NEWMAN, EDNA. *Tell City*. German. Senior Hockey.

REEVES, MARY KATHRYN. *Wilkinson*. English. English Club, Garrick Club, Woman's League Board '17-'18, B.S. Central Normal College.

ESSIG, SHIRL BERNARD. *Atlanta*. History.

KELLEY, NELLE MAE. *Evans Landing*. English. English Club.

HOLMES, LELA MARGUERITE. *Mitchell*. Mathematics. Euclidean Circle, Classical Club.

GILLASPY, JOHN HASKELL. *Crothersville*. Chemistry. Alpha Chi Sigma.

ARBUTUS

COPPLE, ROY VIRGIL. Mathematics.

PADDOCK, GERTRUDE MARTHA. *Greenwood*. English. Pi Beta Phi, English Club, W. A. A., Basketball '16-'17.

HALLECK, LURA ARDELL. *Rensselaer*. German. Alpha Omicron Pi, German Club, Glee Club '16-'17.

DECKER, RUTH KELSEY. *Brazil*. Home Economics. Kappa Kappa Gamma, Home Economics Club, Glee Club '14, '15.

SMITH, REBEKAH ANNE. *Indianapolis*. Mathematics. LeCercle Francais, Phi Beta Kappa, Hockey '18.

LOWDEN, SAMUEL MARION. *Fountaintown*. English. English Club, Writers' Club, Phi Delta Kappa, Interclass Basketball and Baseball, Varsity track '15, '16, '17, University Orchestra '14-'15, Associate Editor Arbutus staff.

DUGUID, GRACE ELLEN. *Blaamington*. Mathematics.

PORTER, SARAH MARGARET. *Greensburg*. English. Pi Beta Phi, English Club, Randolph-Macon Woman's Coliege (two years).

STONE, SARA ELIZABETH. *Bryant*. English. English Club, W. A. A. Board.

JUDY, CELIA ELIZABETH. *Carthage*. History. History and Political Science Club, Psychology Club.





HERSHEY, MARY FRANCES. *Hummelstown, Pa.* History. History Club, Women's League Board '16-'17, President Women's League Board '17-'18, Phi Beta Kappa, Arbutus staff.

RAY, ALICE ETHEL. *Bedford.* Mathematics. Euclidean Circle.

HOPKINS, HELEN DALE. *Indianapolis.* Latin. Pi Beta Phi, President Classical Club '17-'18, Botany Club, Browning Society, Shortridge Club, Phi Beta Kappa.

HATCH, MILDRED LETITIA. *Logansport.* Chemistry. Kappa Alpha Theta, Phi Beta Kappa, Chemistry Assistant '16-'17, Y. W. C. A. Cabinet '16-'17, '17-'18.

ELLIOT, RUTH. *New Harmony.* History. Delta Gamma, History and Political Science Club, Le Cercle Francais.

SWAIN, FRANCES WILLARD. *Bloomington.* Home Economics. Home Economics Club, Indiana Club, Orchestra, Glee Club.

KIESS, MARION. *Fort Wayne.* Economics. Spanish Club, Vice-President Economics Club '17-'18, Indiana Union, Boosters' Club, Vice-President Senior Class, Secretary Arbutus Staff '17-'18.

LEDBETTER, ORPHA M. *Liberty Center.* Home Economics. Vice-President Home Economics Club '18.

PARSONS, ETHEL ELLEN. *Elwood.* English. English Club.

GARRISON, FLOYD M. *Lafontaine.* Mathematics. French Club, Euclidean Circle, Garrick Club, B.S. Muncie Normal Institute, President Married Students' Club.

BAER, FLOYD WILSON. *Lafayette*. Mathematics. Indiana Club, Euclidean Circle.

INNIS, EDESSA CARROLL. *Milroy*. English. History Club, Secretary English Club, Theta Sigma Phi, Glee Club '16-'17, Associate Editor Arbutus, Student Staff.

CARNES, HOMER C. *Bloomington*. Economics. Alpha Tau Omega, President Economics Club '17-'18.

THORNBURGH, MARY MYLA. *Martinsville*. English. Kappa Kappa Gamma.

ACRE, HARLAN QUINCY. *Shoals*. Botany. Masonic Fraternity, Botany Club, English Club, Travelers' Club, Phi Delta Kappa.

SMITH, LEE THOMAS. *Flora*. Chemistry. Masonic Fraternity, Assistant in Geology, Treasurer Class of 1918.

SWANSON, EVA GUSTAVA. *Clarkshill*. German. Botany Club, Deutsche Verein, Woman's League Board 1916-17, Woman's League Secretary 1917-18, Phi Beta Kappa, Hockey 1915-16.

CARNES, ROSS EDGAR. *French Lick*.

COFFEY, MARIE LOLA. *Nashville*. English.



ARBUS



BUTLER, JAMES HANNAN. *Linton*. History. Dalethian, History Club, Boosters' Club, Arbutus Staff, Daily Student Staff, Earlham (Extension) Debate 1917.

HAUSS, FRANCES MARIE. *Sellersburg*. German. Pi Beta Phi, German Club, Athletic Association Board 1916-17, Basketball '15-'16, '16-'17, Hockey '15-'16, '16-'17, '17-'18, Editor-in-chief 1918 Arbutus.

FRENCH, J. WYMOND. *Lawrenceburg*. English. Sigma Nu, Garrick Club, Writers' Club, Y. M. C. A. Advisory Board and Cabinet, President Sigma Delta Chi, Glee Club '15, '16, '17, Chairman Senior Memorial Committee, Arbutus Board of Editors, Editor-in-chief Summer Student 1917, Editor-in-chief Daily Student first semester 1917, City Editor, Circulation Manager.

GRAY, LUCILE CHARMAN. *Rushville*. Philosophy. Kappa Alpha Theta, Secretary Garrick Club '14-'15, French Club, Secretary Psychology Club '16-'17, Browning Society, History Club, Pan-Hellenic Conference, Glee Club, Secretary Sophomore Class '15-'16, Arbutus Staff '17, Board of Editors '18.

LAHR, HOWARD MELVIN. *Markle*. Botany. Lambda Chi Alpha, Der Deutsche Verein, Botany Club, Eveners' Club, Boosters' Club, Gymnastic Competition '16-'17, Freshman Track '16, Varsity Track '17-'18.

BLOOMFIELD, GRACE B. *Muncie*. English. English Club.

YOUNG, JAMES WILSON. *Owensville*. Political Science. Alpha Tau Omega, Polity Club, Demurrer Club, President Tau Kappa Alpha '17-'18, Phi Delta Phi, Winner William Jennings Bryan Prize '17, Varsity Wrestling Team '18, Varsity Cross Country '17, Interclass Baseball '15, Extension Debates '15, '16, '17, Secretary Arbutus Board of Managers, Union Revue '15, Junior Peace Pipe Orator, Chairman Senior Class Day Committee.

HOLCOMB, ROGER L. *Oakland City*. Chemistry. Alpha Chi Sigma.

KENT, OMER L. *Brownstown*. Economics. Economics Club, Boosters' Club '17, '18.

RIDDLE, KENNETH. *Lawrenceburg*. Chemistry. Delta Tau Delta, Nu Sigma Nu, Skeleton Club.

ARBITUS

HERVEY, BERTHA LOUISE. *Logansport*. Sociology. Pi Beta Phi, Secretary Economics Club, Theta Sigma Phi, Arbutus Staff, Chairman Senior Sijwash Committee, Y. W. C. A. Cabinet '15-'16, Business Manager Daily Student '17-'18, Student Staff '15-'16, '16-'17, '17-'18, Cosmopolitan Club, Socialist Club, President Student Volunteer Band, Garrick Club.

WYSONG, HORACE CLAMAN. *Lebanon*. History. Masonic Fraternity, History Club, Treasurer '16-'17 and President '17-'18 Travelers' Club, Treasurer Eveners' Club '17-'18, Treasurer Phi Delta Kappa '17-'18, Assistant to Bursar '17-'18, Student Auditing Committee, Treasurer 1918 Arbutus Board of Managers.

BROWN, MARIE. *Waterloo*. Philosophy. Psychology Club, El Club Espanol.

ABBOTT, TALBERT WARD. *Otwell*. Chemistry. Masonic Fraternity, Travelers' Club, Alpha Chi Sigma.

PETTIBONE, CLAUDE R. *Crown Point*. Anatomy. Phi Psi.

ASBURY, EUNICE. *Coalmont*. English.

BIERLY, ELIZABETH. *Elizabeth*. Latin.

DALZELL, WILBUR JENNINGS. *Lawrence*. Physics. Physics Club, Varsity Football '17, Freshman Wrestling, Varsity Wrestling '16, '17, '18, Winner Gimbel Prize '18.

RINEHART, MARY OLIVE. *Boston*. English. Deutsche Verein, Glee Club, Woman's League.

READ, LYNDON BARTLETT. *Petersburg*. English. Sigma Alpha Epsilon, Travelers' Club, Glee Club '15-'16, '16-'17.



ARBUTUS



CRIPPIN, ALICE MAY. *Indianapolis*. English. Short-ridge Club, Glee Club, Member of Student Staff.

KELLEY, JESSE ARTHUR. *Econs Landing*. Chemistry. Alpha Xi Sigma, Glee Club '14.

HUFFMAN, FRANCES. *Mineral*. History.

BRIGGS, RAY HERBERT. *Clinton*. Economics. Phi Delta Theta, Economics and Sociology Club, History and Political Science Club, Gamma Eta Gamma, Freshman Varsity Cross Country '16-'17, Freshman Varsity Track '17, Varsity Cross Country '17-'18 (captain-elect '19), Varsity Track '18, Arbutus Staff.

ANDERSON, IVA ELVIRA. *Edwardsport*. English. Delta Delta Delta, English Club, Garrick Club.

INNIS, RUTH. *Rushville*. Philosophy. Kappa Alpha Theta, Philosophy Club, Arbutus staff.

WAGNER, CHARLOTTE ERWIN. *Chicago, Ill.* Languages. Kappa Kappa Gamma.

FLEMING, ROSCOE BAIN. *Moore's Hill*.

STUTEVILLE, ETHEL. *Rockport*. Anatomy. Skeleton Club (Secretary '16-'17), Spanish Club.

GERHARD, ELSA. *Ravenna*. Home Economics.

ARBUTUS

DAVIS, LUTHER DENT. *Mooreland*. Daethian.

HOTTENSTEIN, PAULINE BLANCHE. *Williamsport*. Delta Gamma.

WASHBURN, WENDALL JAMES. *Anderson*. Medicine. Beta Theta Pi, Phi Rho Sigma, Sphinx Club, Skeleton Club, Marquette Club, Treasurer Indiana Union '17-'18.

RISINGER, KATIE MAE. *Osgood*.

CRICKARD, RUTH NAOMI. *Bloomington*.

BATCHELOR, ISABELLE. *Vernon*. A. M. Latin.

LUSE, OKLA. *English*.

TETER, GARNETT FLOYD. *Tipton*. Philosophy. Psychology Club, Phi Delta Kappa, Band, Orchestra, Chorus.

PROCTOR, EDWARD WALTER. *Indianapolis*. Chemistry.

MERIWETHER, SIRDASTIAN. *Indianapolis*. Mathematics.



ARBITUS



CLASS OFFICERS 1917-1918

1918



L a u s

ARBUTUS



DEAN ENOCH GEORGE HOGATE

1918

INDIANA UNIVERSITY
LAW SCHOOL

THE Indiana University School of Law was first opened as a department of the University in 1842, the first law school established west of the Alleghenies. In 1877 this department closed its doors, but re-opened them in 1889. Since then it has risen to its eminent position among other departments of the University, and is ranked among the best law schools of the Middle West.

LAW SCHOOL FACULTY

ENOCH GEORGE HOGATE, Professor of Law, and Dean of the School of Law.
A.B., Allegheny College, 1872; A.M., 1875; LL.D., 1909.

CHARLES MCGUFFEY HEPBURN, Professor of Law, and Acting Dean.
A.B., Davidson College, 1878; LL.B., University of Virginia, 1886; A.M., Miami University, 1890;
LL.D., Miami University, 1907.

JESSE JENNINGS MILLS LAFOLLETTE, Professor of Law.

SCOTT ROWLEY.
A.B., Toledo University, 1901; LL.B., Toledo Law School, 1903; LL.D., 1917.

C. L. PARKS.
A.B., Columbia University, 1907; LL.B., Columbia University, 1910.

GEORGE DU RELLE, Nonresident Lecturer on Federal Procedure.
LL.B., University of Louisville, 1874.

PHELPS DARBY, Nonresident Lecturer on the Law of Bankruptcy.
A.B., Cumberland University, 1906.

SENIOR LAW CLASS OFFICERS

Roscoe O'Byrne	President
William Seagle	Vice-President
Charles Karns	Secretary
William Russell Stuart	Treasurer



SEAGLE, WILLIAM WINFRED. *Winona Lake*. Law (J.D.), Demurrer Club, Gamma Eta Gamma, A.B. Winona College 1915, Junior Court Prize 1917, Law Librarian, Vice-President Senior Law Class.

RYAN, JOSEPH JAMES. *Indianapolis*. Law (Special), Delta Upsilon, Demurrer Club, Marquette Club, President Boosters' Club, Board of Directors Indiana Union, Gamma Eta Gamma.

HICKAM, WILLIS, JR. *Spencer*. Law (LL.B.), Phi Kappa Psi, Phi Delta Phi, Senior Law Class Orator.

RIDLEY, EDWARD STEELE. *New Albany*. Law (LL.B.), Sigma Chi, Demurrer Club, Union Board Director, Sphinx Club President 1916, Varsity Baseball '15, '16, '17, Captain Varsity Baseball 1917.

CARRASCOSO, ANTONIO T. *Naga, Philippine Islands*.

ISENHOWER, COURTLAND MATSON. *Martinsville*. Law (LL.B.), Kappa Sigma, Sphinx Club, Phi Delta Phi, Freshman Basketball '12-'13, Freshman Baseball '13, Varsity Baseball '15, '16, '17, First Vice-President Indiana Union, '15 '16, Secretary Indiana Union '16-'17, President Indiana Union '17-'18.

CARITHERS, JOHN WAIT. *Perrysville*. Law (LL.B.), Demurrer Club, The Travelers, Phi Delta Phi, Union Board '17-'18, Boosters' Club '17-'18.

O'BYRNE, ROSCOE CONKLING. *Brookville*. Law (J. D.), Secretary-Treasurer Demurrer Club '16-'17, '17-'18, A.B. Magna cum laude Indiana University 1915, Phi Beta Kappa, Phi Delta Phi, First Prize Freshman Law Class 1916, First Prize Junior Law Class 1917, President Senior Law Class 1917-18.

STUART, WILLIAM RUSSELL. *Greenfield*. Law (LL.B.), Sigma Nu, Sphinx Club, Phi Delta Phi, Sigma Delta Chi, Boosters' Club, Vice-President '15-'16, President '16-'17, Garrick Club, Travelers' Club, Demurrer Club, Treasurer Senior Law Class, Y. M. C. A. Cabinet '15-'16, '17, Editor-in-chief and Business Manager 1917-18 Red Book, Interclass Baseball '14-'15, Arbutus staff '15-'16, Associate Editor Arbutus '17, President Board of Managers 1918 Arbutus, Union Revue 1915, Daily Student Staff '15-'16, Associated Press Correspondent.

PATERNO SIMON R. *Manila, Philippine Islands*. Law and Political Science (LL.B.), Graduate Club, Demurrer Club, History and Political Science Club, Spanish Club, Cosmopolitan Club, Marquette Club, A.B. University of St. Thomas, Manila, P. I.

DIMMICK, ERWIN WALLACE. *Bloomington*. Law (LL.B.)

HOOK, JOSEPH CHARLES. *North Judson*. Law (LL.B.),
Indiana Club, Demurrer Club, Wrestling Varsity '16,
Captain '17, '18, Interclass Basketball and Wrestling,
Arbutus Staff, Treasurer Junior Class '17.

LEIST, FRANCIS BERNET. *New Albany*. Law (LL.B.).
Sigma Nu, Sphinx Club, Phi Delta Phi, Glee Club '14,
'15, '16, Pan-Hel. Council '17-'18.

LOEHR, WILLIAM GRAY. *Warsaw*. Law (LL.B.).

BOWSER, HAROLD JOHN. *Syracuse*. Law (LL.B.). Delta
Upsilon.

MERCED, FELINO LORENZO. *Victoria, Tarlae, Philippine
Islands*. Law (LL.M.).



ARBUTUS



1918

PHI DELTA PHI

PHI Delta Phi, the pioneer legal fraternity, was founded at the Law School of the University of Michigan in 1869 and for over three decades enjoyed the distinction of being the only fraternity in the legal field.

At present forty-six active chapters are located at leading American Law Schools and strong Alumni organizations now exist in seventeen of our larger cities.

Foster chapter was installed at Indiana University Law School in 1900. In keeping with the National character of the fraternity, membership in the chapter is based primarily upon scholarship. The fraternity enjoys comfortable rooms in Maxwell Hall.

The members, as they appear in the picture, are:

First Column—

Willis Hickam
J. J. M. LaFollette
F. Bernet Leist
Truman Knachel
Phares N. Hiatt

Second Column—

Courtland Isenhower
Charles M. Hepburn
Fred Wiecking
John Carithers
Winsor B. Harris

Third Column—

William Russell Stuart
Enoch G. Hogate
George Spencer
James W. Young

Fourth Column—

Erwin W. Dimmick
C. L. Parks
Arthur A. Browne
Henry E. Blattman
Carl Weinhardt

Fifth Column—

John Edris
Scott Rowley
John M. McFadden
Roscoe O'Byrne
Carl J. Girton

ARBUTUS



G A M M A E T A G A M M A

GAMMA Eta Gamma was founded at the University of Maine by Judge Gardner, of the Boston Bar, who was then Dean of the Law School at the University of Maine. The fraternity strives to uplift the profession and maintain high ideals among students of the law.

Since the organization of Gamma Eta Gamma it has grown rapidly among those schools which require the accredited two years pre-law work, and three years of law work for the Bachelor of Law degree. Scholarship and prominence in school activities are considered in eligibility for membership.

The local chapter of the organization was organized in 1911.

The members, as they appear in the picture, are:

First Row—

Ralph Cochran
Ralph Lowder
Joseph T. Ryan
Alvin Sutheimer

Bottom Row—

William Seagle
W. W. Spencer
Ray Briggs

ARBUTUS



Takes it to Court!



The Cause of Action.



a misjoinder



Waiting for Verdict.



The Bailiff.



Forms!



The Jury in Session.



Innocent Bystanders



Outlamed!



Left by "Noted Case."



M e d i c s



INDIANA UNIVERSITY MEDICAL

THE EVOLUTION OF THE INDIANA UNIVERSITY SCHOOL OF MEDICINE

EVERY student of Indiana University School of Medicine should be familiar with the early history of medical education in this State. Otherwise he will not appreciate the harmony and coöperation which now exist and which are in marked contrast to the old days when rivalry and competition among the different schools were so keen as to lead to a temporary estrangement among the members of the profession. This, together with the fact that the clinical facilities and advantages were divided, was a great handicap to medical education and little permanent good was accomplished.

There existed, only a few years ago, three distinct and well recognized medical schools in Indiana. The one at Fort Wayne, called the Fort Wayne College of Medicine, organized in 1879, exerted for many years a profound influence for the advancement of medical learning throughout northern Indiana. The Central College of Physicians and Surgeons was organized in Indianapolis in 1879 and had for its president for many years the late Dr. Joseph Eastman, an eminent abdominal surgeon and gynecologist. The Medical College of Indiana was founded in 1868 under the presidency of John S. Bobbs, the leading Indiana surgeon of his day and the father of the modern surgery of the gall bladder.

These three schools were united in 1905 and became the School of Medicine of Purdue University, the State thus taking over the burden of educating its future doctors of medicine. This venture was not a complete success and in 1906 a new school, called the State College of Physicians and Surgeons, opened its doors. The following summer this school became an integral part of the State University and was known as Indiana University School of Medicine. Soon after this, the School of Medicine of Purdue University united with this State School, and thus, after a period of storm and stress, the hopes of the profession for one large medical school were realized and the advantages of different schools in teaching, equipment, and clinical facilities were combined.



STUDENTS AT INDIANAPOLIS

So today we find the entire medical education of the State centered in one institution possessing clinical facilities at the Bobbs Dispensary, the City Hospital and the Robert W. Long Hospital, unexcelled by any medical school, and a faculty numbering among its members the best in the State, as well as splendid full-time teachers brought in from other schools. In a short time this school will be housed in one of the best medical school buildings in the Middle West, having at its very door a teaching hospital over which it has complete control. It is hoped that within a short time a closer relationship will be formed between the University and the City Hospital, a relationship which would be not only for the interest of the medical students, but also for the patients, for "where students are best taught how to treat their patients, here the patients receive the best treatment."

It is interesting to know that although three years ago St. Louis University had \$5,000,000 worth of new buildings and Cincinnati had \$3,500,000 worth of new buildings and although entrance requirements for Indiana University were more rigid than that of the other schools, nevertheless the enrollment of this school equalled the enrollment of the other two added together. This shows the confidence the students have in the medical department of their State University.

It is with great assurance that we say that the outlook of Indiana University School of Medicine for the future is exceptionally bright. Indiana University will continue to turn out men who will be fully competent to safeguard the health and life of any community in which they may choose to reside.

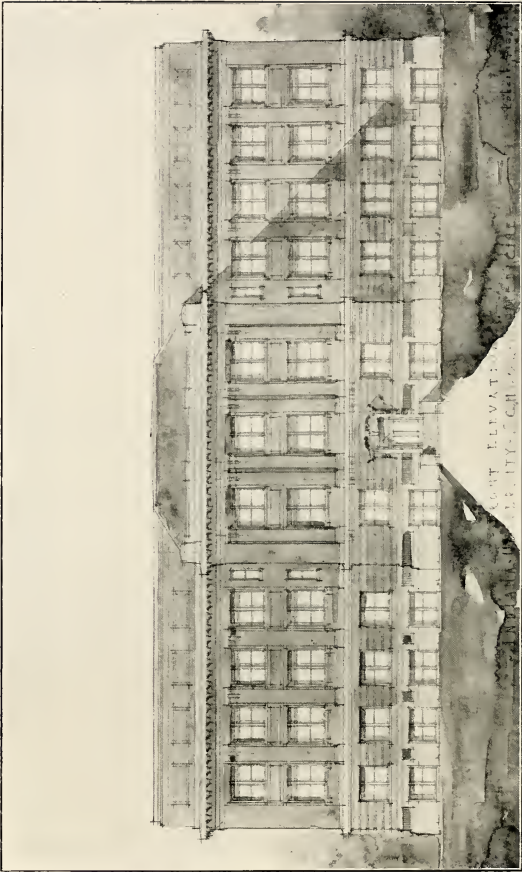

FRONT ELEVATION NEW MEDICAL BUILDING

THE NEW MEDICAL SCHOOL BUILDING

The new building planned for Indiana University School of Medicine, for the erection of which contractors now are bidding, is to be located northeast of the Robert W. Long Hospital, at Hiawatha and North streets, on the plot of ground (sixteen and one-half acres) purchased by the State for Indiana University. Its general shape will be like a "T", the leg of the "T", or front wing, facing south. The east and west wings measure 177 feet by 56 feet, while the front wing will be 52 feet by 58 feet. There will be five stories and a basement. The entire building will be fireproof, being made of steel and reinforced concrete. It will correspond in architecture to that of the Long Hospital and will provide ample room for three classes of one hundred students each.

In the basement will be located the heating and ventilating apparatus, a large receiving room for the freight and a cadaver room. A tunnel leads from an elevator on North Street to the basement.

The ground floor will be used entirely for dispensary and social service departments. The surgical department will consist of two operating rooms separated by a nurses' room and examining room. Three rooms have been provided for genito-urinary and also gynecology, both departments using a common laboratory and supply room for pediatrics. The medical department will have a demonstration room, a laboratory, three examining rooms and a room for mental and nervous diseases. The eye department will have two large rooms, and the ear, nose and throat, two. Obstetrics and prenatal will have three rooms.

In the front wing of the "T" will be located the pharmacy, the dispensary office, the social service department, fireproof stairways, elevator, and a large patients' waiting room. The patients will enter from Hiawatha Street into this large waiting room, which opens back into a large corridor waiting room.

The first floor will be nine and one-half feet above the ground level. In the front wing of this floor on one side of the corridor will be located the dean's office. On the other side will be a large general office.

The vestibule from the front entrance will have a marble floor and marble wainscoting. This wing will be shut off from the rear wing by two pairs of doors.

The first, second and third floors of the rear wing will be devoted entirely to the school purposes. On the first floor at the east end there will be a large laboratory for clinical diagnosis, 82 feet by 22 feet and a lecture room 82 feet by 22 feet. On the second and third floors, directly above, similar rooms will be provided for the departments of pathology and pharmacology. To the west on these floors there will be located specimen rooms, special research laboratories and laboratories for assistants and professors. On the first floor to the west there will be a large library and stock room. On the top floor, in the central part, there will be a large operating room, lighted from above by skylights and also north windows. Adjoining this on the east there will be a "scrub up" room and on the west a sterilizing and etherizing room. At each end of this floor will be located rooms for dogs and

smaller animals. Feed and store rooms are lighted from above through skylights to prevent noise. The dogs are provided with a large open concrete runway.

In the front wing, occupying the second and third floors, there will be a large auditorium with a balcony on three sides. The seating capacity will be 500. It will be lighted from three sides, will have an ornamental plaster ceiling, will be fireproof, and will have an inclined floor. The lecture platform will extend back into the rear wall of the auditorium as a vestibule and will be decorated with an ornamental-plaster arch, with panels and arched ceilings. Ample exits and fire escapes will be provided for the balcony and main floor.

The building will be mechanically heated and ventilated. The lighting and equipment will be of the latest improved designs. A monster clock system will be installed throughout the building, controlled from the main office. Telephone and watchman systems will also be installed.

The plans also call for a power house, to be located back of the hospital facing North Street. This is to be a one-story brick building with basement 91 feet by 98 feet in dimensions. It will contain boiler rooms, fuel rooms, large laundry, refrigerating and ice-making machinery. It will provide light and power for both the hospital and the medical school and is planned with the view of extending east or west as the future needs may require.

The estimated cost of these buildings will be about \$400,000. It is hoped that work can be begun immediately and rushed to completion in time for school next fall.



AMIDST CHEERS THE TRAIN OF KHAKI-CLAD LADS LEFT BLOOMINGTON ON AUGUST 6



LILLY BASE HOSPITAL No. 32

THE PART OUR MEDICAL SCHOOL IS PLAYING IN THE WAR

INDIANA has no reason to be ashamed of the part her medical school is playing in this war. Practically the entire student body of the medical school is now in the service, but detailed by Surgeon General Gorgas to finish their medical courses. Last year she gave one-third of her senior class to the navy. These men are making good with such a vengeance, both in the hospitals and upon the battleships, that the surgeon general is now calling for more men of the same caliber. The Lilly Base Hospital No. 32 is made up almost entirely of Indiana men. In all, Indiana University School of Medicine has given thirty-five of her faculty and about one hundred and fifty of her alumni to the service. Too much space can not be given these men, who have sacrificed all the joys and comforts of home, have given up their offices and practices and are now offering their lives if necessary in order to lessen the sufferings of our boys at home and across the sea.

The demand for trained medical men was never before so great. From across the sea, both from England and France, has come the call for doctors. Our army wants thousands of doctors, and so our medical schools have been compelled to "speed up". Indiana University School of Medicine was one of the first schools chosen by the Government to "speed up", and has been designated as a war college. Classes will continue throughout the summer and our next year senior class will graduate in February.

The men in the service are not the only ones who are helping out in the war. Indiana men back home are working night and day on the different examining boards in order that the men who are sent to the front may be physically fit. Our faculty is spending every ounce of energy it can muster in training students for the service.

ARBUTUS



MAJOR EDWARD D. CLARK, M. D., who comes from a family of doctors, was born in Wayne county, Indiana, in 1869. He received his M. D. degree from Bellevue Hospital Medical College, New York City, in 1891. He was Assistant Surgeon of John Hopkins Hospital 1894-1895, and after this did special work in the best medical centers of Europe. He held the position of Professor of Surgery and Secretary of our School of Medicine until his departure for France as the head of the Lilly Base Hospital No. 32. He received his appointment to the Medical Reserve Corps from President McKinley. He is the author of numerous articles on the Surgery of the Gall Bladder, Goitre, Ectopic Pregnancy, Multilocular Pancreatic Cysts, etc.



MAJOR FRANK F. HUTCHINS, born in Indianapolis in 1870, was educated at Butler College and Brown University. He received his degree of M. D. from Indiana Medical College in 1892, did post-graduate work in New York City, and was for seven years, on the staff of the Southeastern Hospital for the Insane at Richmond, Ind. He studied abroad in 1910-1912, and has for several years been Professor of Mental and Nervous Diseases at the Indiana University School of Medicine. Major Hutchins is now stationed at Camp Fremont, Palo Alto, Cal., as Division Psychiatrist, U. S. A.

ARBUTUS

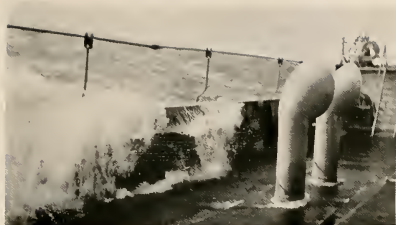

SOME OF THE PLACES WHERE INDIANA MEN ARE DOING THEIR "BIT"

1918

ARBUTUS



FACULTY MEN IN SERVICE

Top Row—Dr. Leslie Maxwell, Dr. Frank Brayton, Capt. Lafayette Page, Capt. Ernest DeWolf Wales, Capt. Eugene Mumford.
Below—Dr. Robert Moore, Capt. Paul B. Coble, Dr. Jewett V. Reed, Capt. Charles Cottingham, Capt. Leonard Einsinger.

MEMBERS OF SCHOOL OF MEDICINE FAC- ULTY ENLISTED IN GOVERNMENT SERVICE

- Edmund Dougan Clark, M.D., Professor of Surgery.
Major and Director, Base Hospital No. 32.
- Frank Frazier Hutchins, M.D., Professor of Mental and Nervous Diseases.
Major, Medical Reserve Corps.
- Alois Bachman Graham, A.M., M.D., Clinical Professor of Proctology.
Captain, Base Hospital No. 32.
- LaFayette Page, A.M., M.D., Clinical Professor of Rhinology, Otology, and Laryngology.
Captain, Base Hospital No. 32.
- Ernest de Wolf Wales, B.S., M.D., Clinical Professor of Rhinology, Otology and Laryngology.
Captain, Medical Reserve Corps.
- John William Sluss, B.S., A.M., M.D., Associate Professor of Surgery.
Major, Medical Reserve Corps.
- George Samuel Bond, A.B., M.D., Assistant Professor of Medicine.
First Lieutenant, Medical Reserve Corps.
- Jewett Villeroy Reed, B.S., M.D., Assistant Professor of Surgery.
Acting Assistant Surgeon, United States Navy.
- Paul Barnett Coble, M.D., Associate in Rhinology, Otology and Laryngology.
Captain, Medical Reserve Corps.
- Charles Eli Cottingham, M.D., Associate in Mental and Nervous Diseases.
Captain, Medical Reserve Corps.
- Harrison Sylvanus Thurston, M.D., Associate in Clinical Medicine.
Lieutenant Junior Grade Assistant Surgeon, United States Navy Reserve Force.
- Frank Alembert Brayton, M.D., Assistant in Dermatology.
First Lieutenant, Ambulance Corps.
- Clayton C. Campbell, M.D., Assistant in Medicine.
Captain, Medical Reserve Corps.
- Larue Depew Carter, M.D., Assistant in Mental and Nervous Diseases.
Lieutenant-Colonel, Medical Corps.
- Lehman M. Dunning, A.B., M.D., Assistant in Clinical Medicine.
First Lieutenant, Medical Reserve Corps.
- Leonard Austin Ensminger, M.D., Assistant in Surgery.
Captain, Medical Reserve Corps.
- Paul Frederick Martin, M.D., Assistant Professor of Surgery.
First Lieutenant, Base Hospital No. 32.
- Charles Robert Sowder, M.D., Clinical Professor of Medicine.
Captain, Medical Reserve Corps.
- Arthur Ernest Guedel, M.D., Assistant in Clinical Medicine.
Captain, Base Hospital No. 32.
- Elmer Funkhauser, M.D., Assistant in Pathology.
First Lieutenant, Base Hospital No. 32.
- Charles Dolph Humes, M.S., M.D., Assistant in Mental and Nervous Diseases.
Captain, Base Hospital No. 32.
- Clarence Kenneth Jones, B.S., M.D., Assistant in Dermatology.
Captain, Medical Reserve Corps.
- Bernard John Larkin, A.B., M.D., Assistant in Ophthalmology.
First Lieutenant, Medical Reserve Corps.
- Leslie Howe Maxwell, A.B., M.D., Assistant in Clinical Medicine.
First Lieutenant, Base Hospital No. 32.
- Robert Martin Moore, A.B., M.D., Assistant in Pharmacology.
First Lieutenant, Base Hospital No. 32.
- Eugene Bishop Mumford, B.S., M.D., Assistant in Surgery.
Captain, Base Hospital No. 32.
- Joseph Warren Ricketts, M.D., Assistant in Medicine.
First Lieutenant, Base Hospital No. 32.
- Louis Harold Segar, A.B., M.D., Assistant in Pediatrics.
Assistant Surgeon, United States Navy.
- Walter Moses Stout, M.D., Assistant in Obstetrics.
First Lieutenant, Medical Reserve Corps.
- Arlie John Ullrich, A.B., M.D., Assistant in Medicine and Surgery.
First Lieutenant, Medical Reserve Corps.
- Frederick Carl Warfel, M.D., Assistant in Clinical Medicine.
First Lieutenant, Ambulance Corps.
- Arthur Ferdinand Weyerbacher, M.D., Assistant in Genito-Urinary Surgery.
First Lieutenant, Medical Reserve Corps.
- Nathan Paul Graham, M.D., Assistant in Medicine.
Lieutenant, Medical Reserve Corps, U. S. Navy.
- Robert E. Repass, M.D., Assistant in Medicine.
First Lieutenant, Medical Reserve Corps.



A most important part of the medical branch of the service is the examination of the registrant to see whether he is really physically fit to go into the army or navy. The word of the registrant cannot always be taken, so special examining boards had to be created, consisting of the best men of the different specialties, having at their disposal all the various laboratory tests, x-ray, cystoscope, etc. In Indianapolis there are two such boards, called medical advisory boards. Dr. Samuel Earp, Clinical Professor of Medicine of Indiana University, is chairman of Board No. 1, while Dr. Henry F. Beckman, Associate Professor

of Obstetrics in our School, is chairman of Board No. 2. These boards take care of all cases referred from other cities, cases from local boards in which the registrant appeals from local boards for physical examination. They have examined men from every State in the Union and have had under their observation a remarkable variety of medical cases. Each board consists of about ten men who are specialists in their different lines, one dentist and seven assistants. The adjutant general of the State and the conscription agent can refer cases to these boards.



ARBUS

DR. JOSEPH RILUS EASTMAN, A.B., and A.M. (Hon.) Wahash, M.D. Magna Cum Laude Berlin University 1897. Professor of Surgery Indiana University School of Medicine. President of the Indiana State Medical Association. Member of the General Medical Board of the National Council of Defense, which is the medical branch of the President's Advisory Board. Chairman of Indiana Committee of the National Council of Defense. Medical Advisor to the Governor in conscription matters.



DR. CHARLES P. EMERSON, A.B., Amherst 1872, M.D., Johns Hopkins 1899. Resident House Physician and Instructor in Medicine and Assistant Physician in charge of the Clinical Laboratory at Johns Hopkins in 1899-1905. Superintendent of the Clifton Springs Sanatorium, New York, from 1905 to 1911. Has studied abroad in the Universities of Strassburg, Basel and Paris. Is now Professor of Medicine and Dean of Indiana University School of Medicine, Medical Member of the State Council of Defense, Chairman of the Medical Section of the State Council of Defense, Member of the Indiana Committee of the Council of National Defense.

ARBUS



Page Two Hundred

1918

THE SKELETON CLUB

THE Skeleton Club is a local organization of medical and pre-medical students in the University. Its purpose is to bring all those interested in the study of medicine in closer contact with each other. The faculty members of the School of Medicine at Bloomington, under the influence of a desire to help their students, give strong support to the Skeleton Club. Meetings are held every second Tuesday evening, unless there happens to be a coal shortage, as was the case this year. At the meetings there is always a prominent medical or scientific man as guest and speaker.

The annual Skeleton Club dance, which is one of the most important social functions of the year, was not held, owing to the barring of all organization dances by the committee. During the past school year the membership has reached the one hundred and twenty-five mark. The members last fall chose Fred Gifford, President; Robert Millis, Vice-President; Walter Moenning, Secretary; Sidney Aronson, Treasurer.

The members, as they appear in the top picture, are:

<i>Bottom Row</i> (Left to right)	<i>Third Row</i>	<i>Fourth Row</i>
Webster E. Blasdel	Hobart Rogers	Wallace Toelle
Dean Brauer	William Spieth	Martin Ross
Ben Shook	Foster Hudson	Wesley Denney
Roy Shanks	Byron Nixon	Donald Johnson
Charles Rosen	Ray Woolfolk	Verne Turley
Frank Forey	Otis Kopp	L. Forest Swank
<i>Second Row</i>	John Taylor	David Bickel
Earl Zinkan	Howard Turner	John Eiler
Walter Moening	Austin Sweet	Charles Eash
Robert Millis	Donald Dryer	Manuel Constain
Fred Gifford	Wynn Owens	Ora Holman
Dr. Badertscher	Stanley Casey	
Sidney Aronsen	Austin Marchand	
Bryce Reeves	Euclid Gaddy	
Carl Freed		
Weldon Gift		

The members, as they appear in the bottom picture, are:

<i>Bottom Row</i> (Left to right)	<i>Third Row</i>	<i>Fourth Row</i>
James Kindley	Edmonds Alvis	George Rosenechimer
Cyrus Clark	Arthur Newland	Mack Brown
Edwin Andrews	Myron Harding	Paul Carson
Ralph McCain	Bert Ellis	Harold Luckey
William Templin	Ira Cole	Verne Harvey
Russell Kretsch	Arthur Murphy	Ary Scircle
Basil Carson	Orville Hamilton	Carl Pearson
Edwin Libbert	Vaughn Drago	H. Bryson Miller
Arthur Wilson	Claude Mitchell	
Alfredo Rivera	Harry English	
<i>Second Row</i>		
Laverne Hurt		
Harry Voyles		
Wayne Templeton		
Parvin Davis		
Victor Sprauer		
Carl Reifeis		
Ralph Burton		
Claude Hadden		
Warren Dettweiler		



DOCTORS OF MEDICINE

AIKMAN, EVERETT MALCOLM. *Indianapolis*. Phi Chi, Kappa Sigma, Skeleton Club, A.B. Wabash College, Medical Scholarship from Wabash, Assistant Pharmacology Department '16-'17.

BUEHL, ROBERT FREDERIC. *Indianapolis*. B.S. Indiana University '18.

BURGMAN, JAMES EVERETT. *Lafayette*. Phi Beta Pi, B.S. Indiana University '16, Secretary Senior Medical Class, Externe St. Vincent's Hospital '17 and '18.

EICHER, OLEN EUGENE. *Wakanisa*. Phi Chi, Indiana Club, B.S. Indiana University '16, Varsity Wrestling.

ELEY, THOMAS CONROY. *Plymouth*. Nu Sigma Nu, Phi Kappa Psi, B.S. Indiana University '16, Externe Eastman Hospital '17-'18.

GASTINEAU, FRANK MICHAEL. *Indianapolis*. Nu Sigma Nu, Alpha Tau Omega, B.S. Indiana University '16.

GATES, GEORGE ROY. *Indianapolis*. Phi Beta Pi.

GILL, BERNARD PATRICK. *Pekin*. B.S. Indiana University '16.

GRAESSLE, HAROLD PETER. *Seymour*. Phi Rho Sigma, Phi Delta Theta, Sphinx Club, Skeleton Club, B.S. Indiana University '16.

HAUSS, ROBERT BEAUMONT. *Sellersburg*. Phi Beta Pi, Alpha Tau Omega, A.B. Indiana University '15, Treasurer Skeleton Club '13-'14, Arbutus Staff '18.

ARBUSUS

HERSHEY, ERNEST ALLEN. *Indianapolis*. Phi Chi, Skeleton Club, B.S. Indiana University '16.

HUGHES, HERBERT G. *Indianapolis*. Nu Sigma Nu, Assistant in Physiology Lab. 15, Assistant Clinical Prof. of Obstetrics '18, Skeleton Club.

LAWHEAD, NIXON ROY. *Auburn*. Phi Beta Pi, Sigma Alpha Epsilon, Externe City Dispensary '16-'18, Externe Joseph Eastman Hospital '17-'18.

LEASURE, JOHN KENT. *Auburn*. Phi Rho Sigma, Phi Gamma Delta, Arbutus Staff '18, B.S. Indiana University '16.

LINGEMAN, BYRON NEWTON. *Brownsburg*. Nu Sigma Nu, Dalethian, Alpha Omega Alpha, Freshman Varsity Basketball '13, Varsity Basketball '14, Indianapolis Editor Arbutus '18, Vice-President Boosters' Club '15, Interclass Athletic Committee '15, B.S. Indiana University '16.

LITTLE, WENDELL DEARDORFF. *Whitestown*. Nu Sigma Nu, Phi Delta Theta, B.S. Purdue University.

McKAIN, MAURICE CARLYSLE. *Brownstown*. Phi Chi, Skeleton Club, Externe Deaconess Hospital, B.S. Moores Hill.

McNABB, GEORGE BRICKWORTH. *Bedford*. Phi Beta Pi, Skeleton Club, B.S. Indiana University '16.

MASTERS, ROBERT JOHN. *Indianapolis*. Phi Chi, Sigma Chi, B.S. Indiana University '16, Arbutus Staff '18, Skeleton Club.

MILLER, WILLIAM THEODORE. *Indianapolis*. Skeleton Club, B.S. Indiana University '16.



ARBUTUS



MOORE, WILLIAM. *French Lick*. Skeleton Club, B.S. Indiana University '16.

MORRISON, WILLIAM ROBERT. *Lebanon*. Nu Sigma Nu, Skeleton Club, A.B. DePauw University '14, Scholarship in Medicine from DePauw '14.

MURPHY, HARRY E. *Morgantown*. Nu Sigma Nu, Skeleton Club, B.S. Indiana University '16.

NOBLETT, JAMES SCOTT. *Valeene*. Skeleton Club, Married Students' Club, B.S. Indiana University '16, Treasurer Senior Medical Class.

RITCHEY, JAMES OSCAR. *Rossville*. Phi Chi, B.S. Indiana University '16, Alpha Omega Alpha, Externe Robert W. Long Hospital '17 and '18, Student Assistant to Dr. L. A. Ensminger '15-'17, President Senior Medical Class.

ROBINSON, CLAUDE ALVIN. *Sedalia*. Phi Chi, B.S. Indiana University '16, Externe Deaconess Hospital, Skeleton Club.

RUDISILL, CECIL LOGAN. *Indianapolis*. B.S. Indiana University '16, Alpha Omega Alpha, Indianapolis Business Manager Arbutus.

SMITH, CLAUDE EVERETT. *Pendleton*. Phi Beta Pi, Skeleton Club, B.S. Indiana University '16, Assistant Police Surgeon of Indianapolis '17, Vice-President Senior Medical Class, Externe Methodist Hospital '18.

STEVENS, ORFILA LIEBIG. *Indianapolis*. Special Student, M.D. Central College Physicians and Surgeons '97.

SUMMERS, CLARENCE SALEE. *Smith's Grove*. Phi Chi, B.S. Indiana University '15, M.S. Indiana University '18, Assistant in Anatomy '13 and '14, Assistant in Pathology '16-'17 and '17-'18.

ARBUTUS

THOM, JAMES T. *Indianapolis.* Skeleton Club, Assistant in Department of Surgical Pathology '17, Externe Marion County Tuberculosis Hospital '17-'18.

THOMAS GORDON AUGUSTUS. *Greencastle.* Nu Sigm., Nu, Delta Tau Delta, Externe Fletcher Sanatorium '16, Assistant Police Surgeon '17-'18, Externe City Hospital '18.

SMITH, CLAUDE EVERETT. *Pendleton.* Phi Beta Pi, Nu, Delta Tau Delta, Externe Fletcher Sanatorium '16, Assistant Police Surgeon '17-'18, Externe City Hospital '18.

VEACH, LESTER WARDLOW. *Staubton.* Phi Beta Pi, Skeleton Club, Assistant Police Surgeon, B.S. Indiana University '18.

WELLER, CHARLES ALFRED. *Dole.* Phi Beta Pi, B.S. Indiana University '16, Assistant in Pathology Department '17 and '18, Student Assistant to Dr. McAlexander '16-'17.

WHITEHEAD, JOHN M. *Winslow.* Skeleton Club, B.S. Indiana University '16.

WILLIAMS, FRANCIS MARION. *Indianapolis.* Skeleton Club, Indiana Union.



ARBUS

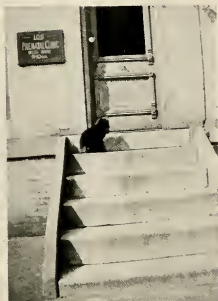

ARBUTUS



ARBUS



EYE CLINIC, CITY DISPENSARY



NOSE AND THROAT CLINIC, CITY DISPENSARY

1918

ARBUTUS



SENIOR CLASS



CITY HOSPITAL SECTION

1918

ARBUS



SURGICAL SECTION, LONG HOSPITAL



THE MEDICAL SECTION, LONG HOSPITAL

1918



GEORGE AND PAT AT THE CITY DISPENSARY

J. N. HURTY, M. D., Phar. D., was born in Ohio in 1852. His father, Josiah Hurty, was a well known teacher in Indiana and Superintendent of Schools in seven cities of the State. Dr. Hurty, after graduating from the high school at Paris, Ill., attended lectures in pharmacy at the Philadelphia College of Pharmacy in 1873-74. In 1875 he attended a course of lectures in Jeffersonville Medical College. He organized the School of Pharmacy in Purdue University in 1886 and was the first professor of pharmacy and dean of the school. He graduated in medicine from the Indiana Medical College in 1891 and received the degree of Doctor of Pharmacy from Purdue in 1880. He has filled the lectureship on Pharmacy, Chemical Philosophy and Physics in the Medical College of Indiana. He became Professor of Hygiene and Preventive Medicine in the Medical Department of Indiana University, which position he occupies at the present time. Dr. Hurty was made Secretary of the State Board of Health in 1897, which position he now occupies. He is the author of a textbook upon public health which was used in the public schools of Indiana, the title of which is "Life with Health." He is the author of many scientific papers and popular articles upon various subjects in chemistry, pharmacy and hygiene.





BACHELORS OF SCIENCE

ADDLEMAN, CLAUDE HUMPHREY. *Richmond*. Nu Sigma Nu, Skeleton Club.

BAILEY, PAUL PRESTON. *Southport*. Nu Sigma Nu, Phi Delta Theta, Treasurer Skeleton Club '14-'15 and '15-'16, Lincoln League.

BILLS, ROBERT NOEL. *Fortville*. Phi Rho Sigma, Delta Tau Delta, Skeleton Club, Travelers' Club, Lincoln League, Lambda Lambda Delta, Indiana Union, Y. M. C. A. Cabinet '16-'17, Union Revue Ballet '15, '16, '17.

BULSON, EUGENE LORING. *Fort Wayne*. Nu Sigma Nu, Skeleton Club.

DUNLAP, HAROLD FOSTER. *Louisville, Ky.* Phi Beta Pi, Skeleton Club.

EIGENMANN, ADELE ROSA. *Bloomington*. Delta Delta Delta.

FIKE, FORREST ALFRED. *Geneva*. Skeleton Club.

FRENCH, VIRGIL. *Riley*. Dalethian Club, Skeleton Club.

GARNER, HOWARD ALVA. *Indianapolis*. Skeleton Club.

GARTON, HARVEY W. *Tocsin*. Phi Beta Pi, Skeleton Club, Indiana University Band Mexican Border '16.

- HARLESS, CLARENCE MINOR. *Lapel*. Skeleton Club.
- HIATT, RUSSELL LOWELL. *New Castle*. Phi Beta Pi, Skeleton Club.
- HENDERSON, LAWRENCE EDWARD. *Brownsburg*. Nu Sigma Nu, Dalethian, Freshman Track '15, Varsity Cross Country Team '15.
- KAUFFMAN, HARLEY MARLEY. *Orleans*. Phi Chi, Skeleton Club.
- METCALF GEORGE BRADLEY. *Indianapolis*. Skeleton Club, Phi Chi.
- MITCHELL, RAYMOND ERVIN. *Mooreville*. Indiana Union, Skeleton Club.
- MOORE, BEN B. *Indianapolis*. Phi Rho Sigma, Kappa Sigma.
- MORTON, WALTER PHILLIPS. *Paris*. Nu Sigma Nu, Sigma Alpha Epsilon, Skeleton Club, Freshman Football '13, Freshman Track '14, Varsity Football '14, Varsity Track '14 and '15, Medic Football, Interclass Track, Freshman Scrap Leader.
- MOSER, JOYCE C. *Cloverdale*. Phi Chi, Delta Upsilon.
- MYERS, ROY VERN. *Kirklin*. Phi Beta Pi, Skeleton Club, Medic Football.



ARBUTUS



RAGSDALE, HARRISON CURTIS. *Indianapolis*. Skeleton Club.

REIFEIS, LOUIS FRED. *Indianapolis*. Phi Beta Pi, Skeleton Club.

RIGG, JOHN FLOYD. *Indianapolis*. Skeleton Club.

STEELE, HOWARD FRANK. *Indianapolis*. Phi Beta Pi, Skeleton Club.

STEELE, MERRILL FESTUS. *Indianapolis*. Phi Chi, Sigma Nu, Vice-President Skeleton Club '17.

VARNER, VICTOR ISAAC. *Evansville*. Skeleton Club, Interclass Basketball and Baseball.

WELLMAN, HAZEL ADELE. *Michigan City*. Girls' Hockey Team '13, Girls' Basketball Team '16 and '17, Girls' Indoor Baseball Team '17.

WHITEHEAD, ROY O. *Indianapolis*. Phi Rho Sigma, Skeleton Club.

WOOLRIDGE, HOMER. *Kokomo*. Nu Sigma Nu, Skeleton Club.

WYGANT, MARION DWIGHT. *Roanoke*. Skeleton Club.



TRAINING SCHOOL FOR NURSES

Indiana University is one of the few schools in the country having in connection, as an integral part of the University, a Training School for Nurses. There is no better way in which the University can serve the State than by turning out nurses who are adequately prepared for the profession which at all times commands our esteem, and just now our admiration. The didactic courses are given by the faculties of the Medical School and of the College of Liberal Arts, and the practical training is obtained at the Robert W. Long Hospital. Miss Maude Miller is acting superintendent of the training school and Miss Nellie Brown is instructor. Out of the ten numbers of this year's senior class it is possible that six will not be in the graduating exercises, as they have enlisted for Red Cross work and by that time expect to be in active service.

No Arbutus is complete without mentioning the valuable work being done by the Department of Social Service, under the direction of Miss Edna G. Henry. The greater part of the work of this department of our University is given in connection with the Bobbs and the Indianapolis Free Dispensary and the Robert W. Long Hospital, which provide the practical or laboratory material for the instruction of students, but lectures are also given in connection with the courses in Sociology at Bloomington.

The work of the department is two-fold. It serves as a connecting link between the dispensary or hospital physician and the patient in his home environment. Upon the recognition of this environment, and oftentimes upon its alteration, depends the ultimate cure of the patient. In the effort to effect this needed change the department comes face to face with social conditions, the study of which forms the basis of its educational work with patients, students and the general public.

Medical social service is one of the many expressions of modern preventive medicine, and the Social Service Department, while a separate teaching department of the College of Liberal Arts, finds in its cooperation with the School of Medicine its opportunity for the study of those social ills with which it concerns itself, at the same time contributing its share to that field of activity through which so many social reforms have been brought about.

ARBUTUS



- CLOUD, JUNE IVA. *Indianapolis.* Nursing.
YORK, ERSEL. *Indianapolis.* Nursing.
PEARCE, JESSIE JUANITA. *Rushville.* Nursing.
CHRISTIAN, EULA G. *Greensburg.* Nursing.
CASTOR, RHINE DILL. *Portland.* Nursing.
WORRELL, RUTH. *Clayton.* Nursing.
WALTZ, FLORENCE. *Franklin.* Nursing.
KRAMER, KORA MARIE. *Linton.* Nursing.
WELSH, MAUDE. *Logansport.* Nursing.
RUTH, FLORA. *Indianapolis.* Nursing.

ARBUTUS



ARBUTUS



1918

ARBUTUS

PHI CHI

MU CHAPTER

Founded 1884

Colors—Green and White

Flower—Lily of the Valley

MEMBERS OF THE FACULTY

Dr. O. G. Pfaff	Dr. R. C. Ottinger
Dr. M. N. Hadley	Dr. H. S. Thurston
Dr. R. C. Schaefer	Dr. L. D. Carter
Dr. E. D. Clark	Dr. A. F. Weyerbacher
Dr. David Ross	Dr. T. C. Hood
Dr. N. E. Jobs	Dr. A. L. Thurston
Dr. V. H. Moon	Dr. Elmer Funkhouser
Dr. N. J. Barry	Dr. W. P. Garshwiler
Dr. H. R. McKinstry	Dr. F. C. Potter
Dr. L. A. Ensminger	Dr. C. F. Neu
Dr. A. S. Neeley	Dr. C. E. Cottingham
Dr. Sidney Hatfield	Dr. C. D. Humes
Dr. J. A. Badertscher	Dr. A. E. Sterne
Dr. Alfred Henry	Dr. H. G. Hamer
Dr. J. R. Newcomb	Dr. A. B. Graham
Dr. John Pfaff	Dr. J. W. Wright
Dr. E. R. Keiser	Dr. Frank Morrison
Dr. W. E. Tinney	Dr. Carl Habich
Dr. H. K. Langdon	

ACTIVE MEMBERS

(As they appear in the picture)

First Row—

Claude Robison
Robert Masters
Edward O. Alvis
John R. Reeves
S. C. Summers
Edward M. Pitkin

Second Row—

Ira Cole
Alonzo A. Petty
Joseph Seybert
Henry L. Young
Bart Bramer
Byron Nixon

Third Row—

W. H. Spieth
Cecil P. Clark
G. B. Metcalf
C. Joyce Moser
James O. Ritchey

Fourth Row—

William C. Reed
Bert E. Ellis
Harley Kaufman
Claude Curry
John O. Eiler
Merrill F. Steele

Fifth Row—

Maurice McKain
Olen E. Eicher
Ernest Hershey
O. W. Sicks
Robert R. Acre
Everett M. Aikman

ARBUTUS



1918

ARBUTUS

PHI BETA PI

OMICRON CHAPTER

Indianapolis

Founded 1891

Colors—Emerald Green and White. Flower—White Chrysanthemum

MEMBERS OF THE FACULTY

Dr. S. E. Earp	Dr. C. L. Cabalzer
Dr. A. J. Sutcliff	Dr. H. W. Miller
Dr. W. H. Foreman	Dr. E. O. Asher
Dr. C. K. Jones	Dr. W. M. Stout
Dr. P. B. Coble	Dr. Bernard Larkin
Dr. J. P. Thrasher	

ACTIVE MEMBERS

(As they appear in the picture)

First Column—

Roy V. Myers
Charles Weller
Claude Smith
Edward Davis

Second Column—

Louis T. Reifeis
Harry Garton
Lester Veach
George McNabb

Third Column—

Raymond Naugle
Robert Hauss
Henry Crossen

Fourth Column—

Howard F. Steele
Robert L. Loftin
J. E. Burgman
Harold F. Dunlap

Fifth Column—

James W. Griffith
Russell L. Hiatt
Nixon R. Lawhead
Frank Newcomer

Those not in the picture.

Juniors—

Everett L. Hayes

Sophomore—

Virgil D. Sipe

Senior—

George Gates
Archie R. Barnes
William W. Norris

ARBUTUS



1918

ARBUTUS

PHI BETA PI

ALPHA ZETA CHAPTER

Bloomington

Alpha Zeta Chapter of Phi Beta Pi is closely allied with her sister chapter, Omicron, at Indianapolis, where the Medical School proper is located. Alpha Zeta was organized in 1908.

MEMBERS OF THE FACULTY

Dr. Will Scott
Dr. J. E. P. Holland

Dr. C. E. May
Dr. F. Payne

ACTIVE MEMBERS

(As they appear in the picture)

First Column—

Herschel Vermilya
Herman McLeland
Fred E. Gifford
Verne Harvey
Robert M. Gray

Second Column—

Cleon Jordan
Ralph S. Hanson
Russell Burton
Otis A. Kapp
Walter Kruse
Dewey Bunting

Third Column—

Harry R. Kerr
Basil Carson
Charles L. Bidwell
Harry Scott
Carl C. Reifeis

Fourth Column—

Russell W. Kretsch
Euclid T. Goddy
Charles Thompson
Mack E. Brown
Foster M. Hudson
Harold Luckey

Fifth Column—

John W. McKinstry
William W. Wundram
Engene Newlin
Roy Runcie
Ary B. Scirele

Sixth Column—

Harold E. Price
Paul Carson
Warren A. Dettweiler
Hobart Keever
Earl Stickel
Glenn English

Seventh Column—

Pavil Wilson
George Rosenheimer
Claude E. Hadden
Wesley H. McKnight
C. E. Wilson

ARBUTUS



1918

ARBUTUS

PHI RHO SIGMA

PI CHAPTER

Founded 1871

COLORS—Cardinal and Old Gold. FLOWER—American Beauty Rose

MEMBERS OF THE FACULTY

G. S. Bond
Dr. H. K. Bonn
Dr. Louis Burekhardt
Dr. J. W. Carmack
Dr. J. H. Carter
Dr. A. M. Cole
Dr. J. H. Eberwine
Dr. J. R. Eastman
Dr. T. B. Eastman
Dr. C. E. Ferguson
Dr. J. N. Hurty
Dr. B. F. Hatfield
Dr. Daniel Layman
Dr. R. J. Kemper
Dr. A. C. Kimberlin

Dr. Goethe Link
Dr. Herman Morgan
Dr. A. L. Marshall
Dr. C. H. McCaskey
Dr. H. F. Nolting
Dr. T. B. Noble
Dr. J. H. Oliver
Dr. Will Shimer
Dr. C. R. Strickland
Dr. W. S. Tomlin
Dr. O. M. Torian
Dr. James H. Taylor
Dr. F. V. Overman
Dr. F. B. Wynn
Dr. Lafayette Page

ACTIVE MEMBERS

As they appear in the picture:

First Column

Wendell J. Washburn
James A. Wynn
A. E. Allenbaugh

Second Column

Ben B. Moore
Paul Wilson
Howard K. Turner
Paul B. Casbeer

Third Column

Harold P. Graessler
Robert N. Bills
Scatanley M. Casey
Lacey L. Schuler

Fourth Column

Donald S. Dryer
J. K. Leasure
Wynn S. Owen

Those not in the picture:

Juniors

H. V. Harrell
D. E. Hawthorne
Thomas R. Huffines
Roy Ikins
E. D. Lukenbill
J. Richard Porter

Sophomores

Harold W. Corya
Francis C. Guthrie
C. Vernon Hohn
Joseph J. Littell
Roy E. Whitehead
Claude Pettibone

ARBUTUS



1918

ARBUTUS

NU SIGMA NU

BETA ETA CHAPTER

Founded 1882

COLORS—Wine and White

MEMBERS OF THE FACULTY

Dr. C. P. Emerson	Dr. J. W. Ricketts
Dr. J. Don Miller	Dr. J. A. MacDonald
Dr. W. D. Gatch	Dr. J. C. Sexton
Dr. H. R. Allen	Dr. L. Maxwell
Dr. L. P. Drayer	Dr. G. B. Jackson
Dr. J. F. Barnhill	Dr. F. F. Hutchins
Dr. B. D. Myers	Dr. George Boesinger
Dr. W. J. Moenkhaus	Dr. Robert Moore
Dr. W. F. Hughes	Dr. E. O. Lindenmuth
Dr. H. C. Parker	Dr. E. DeWolf Wales
Dr. Edward Kime	Dr. Charles O. McCormack
Dr. L. H. Segar	Dr. F. E. Jackson
Dr. R. E. Lyons	Dr. S. L. Davis
Dr. C. E. Edmondson	Dr. N. P. Graham

ACTIVE MEMBERS

As they appear in the picture:

First Column

Robert J. Millis
Orville G. Hamilton
Walter P. Moenning
Paul Preston Bailey
Thomas Reitz
Frank A. Troop

Second Column

Frank Forrey
Thomas Eley
L. E. Henderson
Homer Wooldridge
Horace M. Pickerill
Victor J. Sprauer

Third Column

Engene L. Bulson
Robert Morrison
Byron Lingeman
Floyd H. Ziegler
Frank Long
L. Forrest Swank

Fourth Column

Harvey L. Murdock
Walter P. Morton
Louis P. Harshman
Gordan A. Thomas
W. D. Little
Harry E. Murphy

Fifth Column

Cleon A. Nofe
Frank M. Gastineau
George D. Buckner
Thurman B. Rice
Herbert Hughes
Vernc Turley

Sixth Column

Charles K. Riddle
Lyman E. Pearson
Orville M. Graves
Parvin M. Davis
McKendree Pitkin
William B. Templin

Those not in the picture:

Juniors

Norman R. Byers
Harvey Decker
Ora Enzor
Charles Kirshman

Sophomores

Charles Dutches



ALPHA OMEGA ALPHA

A LPHA Omega Alpha is a non-secret, fourth year, Medical Honor Society, membership being based almost entirely upon scholarship, moral qualifications being satisfactory.

The fraternity was organized at the College of Physicians and Surgeons of Chicago in 1902, and is the only society of its kind in the medical schools of this continent. It has chapters in eighteen of the leading medical schools in the United States and Canada.

This organization, while possessing exclusive features as regards scholarship, also adds to these the definite mission to encourage high ideals of thought and action in medical schools and to promote the best in professional practice and research.

The original members of the local chapter are:

Dr. Charles P. Emerson
Dr. John F. Barnhill

Dr. Edmund Clark
Dr. Burton D. Myers
Dr. W. D. Gatch

The graduates are:

Dr. Scott R. Edwards
Dr. Bernard Ravdin
Dr. John H. Hare

Dr. Edward N. Kime
Dr. Royal H. Bandler
Dr. William E. Barnes

Dr. Chester N. Frazer
Dr. John L. Glendening
Dr. Reuben A. Solomon

Members of the Senior Class elected to membership are:

Cecil Logan Rudisill

James Oscar Ritchey

Byron N. Lingeman



Organizations

ARBUTUS



1918

K A P P A A L P H A T H E T A

KAPPA Alpha Theta was founded at Depauw University, January 27, 1870. Beta chapter was established at Indiana University the same year. The fraternity colors are black and gold. The flower is the black and gold pansy, and the emblem is the kite.

The active members as they appear in the picture are:

First Column

Charlotte Wilkie
Kathleen Berry
Dorothy Henderson
Martha Wiley
Glenna Taber
Magdelene Mitchell
Grace Parrott

Second Column

Edna Corr
Frances Farley
Mary Jane Carr
Alleen Rice
Katherine Glascock
Mozelle Stubbs

Third Column

Mary Flora
Lorena Ray
Josephine Hatch
Esther Jackson
Frieda Hershey
Marguerite Wolcott
Louise Stubbins

Fourth Column

Maurine Clevenger
Mary Stubbins
Ninetta Illingsworth

Hope Stein
Ruth Innis
Lucile White

Fifth Column

Mildred Hatch
Mary Wheeler
Julia Tutewiler
Ruth White
Opal Corr
Hattie Corey
Elizabeth Snodgrass

Sixth Column

Julia Fennel
Gertrude Benner
Marian VanNatta
Cornelia Shirk
Louise Wills
Caroline McMath

Seventh Column

Mary Louise O'Meara
Josephine Piercy
Gertrude Ellinwood
Helen Gilbert
Ada Cordes
Martha Rabb
Lucile Gray

ARBUTUS



1918

K A P P A K A P P A G A M M A

KAPPA Kappa Gamma was founded at Monmouth College, October 13, 1870. Delta chapter was established at Indiana, October 12, 1873. Light and dark blue are Kappa colors. The emblem is the golden key and the flower is the fleur-de-lis.

The active members, as they appear in the picture, are:

First Column

Jeannette Shrum
Jeannette Miller
Margaret Canine
Ruth Cravens
Wanda Mottier
Frances Chapman

Second Column

Ruth Alexander
Marian Griffith
Ruth Decker
Forest Gilmore
Merah Shrum
Mary Swazee
Lois Post

Third Column

Sarah Woods
Pauline Reed
Katherine Fee
Lillian Harris
Edith Hendren
Eugenia Flood

Fourth Column

Florence Willis
Stella Rouse
Dean Finch
Dorothy Small
Dorothy Lucas
Carrie Breeden
Ruth Brayton

Fifth Column

Dorothy Clymer
Madeline Weber
Helen Cloblentz
Mary E. Loudon
Myla Thorburgh
Olive Downing

Sixth Column

Lucy Shattuck
Eileen Mills
Katherine Hahn
Mary Sweet
Deddy Scilley
Florence Dye
Martha Buskirk

Seventh Column

Doris Reed
Louise Wigger
Carol Hoffman
Dorothy Lee
Helen Cauble
Eunice McCullough

ARBUTUS



1918

PI BETA PHI

PI BETA PHI was founded at Monmouth College, April 28, 1867. Indiana Beta chapter was established at Indiana University March 30, 1893. The fraternity colors are wine and silver blue. The flower is the wine carnation and the emblem is the arrow.

The active members, as they appear in the picture, are:

First Column

Hilda Clark
Louise Hervey
Ruth Orchard
Gertrude Paddock
Dorothy Freund
Anna Marie Ikerd
Evelyn Sweeney

Second Column

Mae Galloway
Helen Resener
Gertrude Dietz
Jeannette Stockton
Lucile Harris
Elizabeth Workman

Third Column

Aldean Copeland
Helen Barrett
Helen Cline
Sarah Porter
Helen Hopkins
Grace Mellen
Dorothy Long

Fourth Column

Frances Hauss
Mary Hemmersbaugh
Thelma Johnson
Helen Walkup
Louise Fechtman
Marianna Good

Fifth Column

Anna Evans
Louise Thomas
Eleanor Ford
Doris Evans
Marie White
Mary Mullinnix
Mildred Hauss

Sixth Column

Margaret Bloor
Maude Shumaker
Katherine Hunter
Pauline Condit
Adria Craignile
Gertrude Garrison

Seventh Column

Ellen Woody
Bernice Eastwood
Joy Thomas
Myra Allison
Marcella Coll
Janet Snider
Evelyn Owens

ARBUS



1918

ARBUS

DELTA GAMMA

DELTA Gamma was founded at the University of Mississippi in 1872. Theta chapter was installed at Indiana University in 1898. The fraternity colors are bronze pink and blue. The flower is the cream rose and the emblem is the anchor.

The active members, as they appear in the picture, are:

First Column

Mary Frisinger
Clara Tait
Frances Fromeyer
Wilma Slinkard
Lois Logan
Bernice Mellott
Dorothy Donald

Second Column

Mildred Klink
Edna Loree
Esther Slinkard
Genevieve Frame
Esther Hurst
Ruth Carter

Third Column

Ruth Reed
Helen Cravens
Esther Stauter
Ruth Elliott
Mary Cravens
Nadine Bippus
Mabel Fedler

Fourth Column

Gail Parker
Dorothy New
Gladys Webb
Alberta Leist
Ruth Carmichael
Thelma Tucker

Fifth Column

Jacqueline Swain
Bertha Whitaker
Mary Smith
Mary Schloot
Louise Riggs
Marion Nelson
Catherine Fry

Sixth Column

Naomi Cooper
Edith Highman
Marian Tripp
Virgene Hammond
Edith Perry
Helen Busse

Seventh Column

Ruth Bowers
Vivian Heuring
Ruby Robbins
Pauline Hottenstein
Ruth Newsome
Gleda Force
Doyne Wolfe

ARBUTUS



1918

DELTA ZETA

DELTA Zeta was founded at Miami University in 1902. Epsilon chapter was installed at Indiana, May 22, 1909. The fraternity colors are rose and Nile green. The flower is the pink rose.

The active members, as they appear in the picture, are:

First Column

Dorothy Haynes
Vera Kern
Leah Yenne
Aurelia Panck
Helen Craft
Luella Agger

Second Column

Frances Fields
Dorothy Simering
Mabel Robbins
Josephine Stengel
Charlotte Wheeler

Third Column

Rachel Brownell
Elsie Calvin
Grace Mason
Hester Fredenberg
Helen Wortman
Hazel Peake

Fourth Column

Emma Schmidt
Fern Riley
Eva Alsmann
Harriet Current
Gretchen Neese

Fifth Column

Ruth Simering
Dorothy Spencer
Jane Durrenberger
Alma Davis
Blanche Penrod
Dorothy Hodges

ARBUTUS



1918

ALPHA OMICRON PI

ALPHA Omicron Pi was founded at Barnard College in 1897. Beta Phi, the local chapter, was installed June 2, 1916. Crimson is the fraternity color and the red rose is the flower.

The active members, as they appear in the picture, are:

First Column

Jamia Bailey
Elizabeth Miller
Lelah Whitted
Vivian Day
Lee Combs

Second Column

Alice Heald
Lura Halleck
Frances Heald
Mae Shumaker
Ethel Bender

Third Column

Beatrice Combs
Hildred Oliver
Madeline Snoddy
Irene Ryan
Helen Duncan

Fourth Column

Mary Fletcher
Isabelle Weybright
Emma McLain
Lelah Baker
Myra Esarey

Fifth Column

Margaret Day
Eleanor McCarthy
Mildred Douglass
Doris Shumaker
Pauline Cox

Sixth Column

Shirley Armstrong
Frances Duncan
Mildred Begeman
Edith Huntington
Mary Duncan



DELTA DELTA DELTA

DELTA Delta Delta was founded at Boston University in 1888. Delta Omicron Chapter was installed at Indiana University March 3, 1917. The pansy is the fraternity flower, and the colors are silver, gold and blue. The emblem is the crescent.

The active members, as they appear in the picture, are:

First Column

Grace Eichhorn
Margaret West
Edith Ruff
Harriet Smith
Adele Eigenmann
Tirzah Smith

Second Column

Hester Lockhart
Ruth Lauer
Enid Eichhorn
Esther Meek
Hester Vaught

Third Column

Mae Howard
Mabel Randall
Alma Denny
Rachell Stier
Iva Anderson

Fourth Column

Margaret Carter
Agnes Shaley
Margaret Stimson
Esther Wilson
Esther Thomas

Fifth Column

Josephine Williams
Elta Maish
Frances McMath
Opal Sutton
Norma Schober

Sixth Column

Katherine Rypma
Gretchen Miller
Martha Denny
Amanda Payton
Odette Hollingsworth
Laura Padou

ARBUTUS



1918

SIGMA KAPPA

SIGMA Kappa was founded at Colby College in 1874. The local chapter was installed at Indiana University January 4, 1918. The fraternity flower is the violet and the colors are maroon and lavender. The emblem is the triangle.

The active members, as they appear in the picture, are:

First Column

Eva Gross
Jean Taylor
Vivian Williams
Ruby Means

Second Column

Zora Miller
Carrie Glavin
Cleo Young
Mabel Loveless
Helen Stephenson

Third Column

Olive Poe
Hazel Brown
Marjorie Hull
Irene Howard
Mary Baker

Fourth Column

Muriel Loveless
Jane Scarce
Helen Seybold
Ethel Lahrman

PARBIBUS



1918

THE WOMEN'S PAN-HELLENIC ASSOCIATION

THE Women's Pan-Hellenic Association was organized in 1916 to bring the women's fraternities at Indiana into closer union and to discuss chapter house problems. Its membership is composed of two representatives from each organization.

The members, as they appear in the picture, are:

First Row

Stella Rouse—Kappa Kappa Gamma
Wanda Mottier—Kappa Kappa Gamma
Evelyn Sweeney—Pi Beta Phi
Anna Evans—Pi Beta Phi

Second Row

Edna Loree—Delta Gamma
Bernice Mellott—Delta Gamma
Lucile Gray—Kappa Alpha Theta
Mary Jane Carr—Kappa Alpha Theta

Third Row

Vivian Williams—Sigma Kappa
Ethel Lohrman—Sigma Kappa
Charlotte Wheeler—Delta Zeta
Grace Mason—Delta Zeta

Fourth Row

Doris Shumaker—Alpha Omicron Pi
Vivian Day—Alpha Omicron
Enid Eichorn—Delta Delta Delta
Odette Hollingsworth—
Delta Delta Delta

ARBUTUS



1918

B E T A T H E T A P I

BETA Theta Pi was founded at Miami University in 1839. Pi chapter at Indiana was established in 1845, the first national fraternity at Indiana. Pale pink and blue are the Beta colors, and the flower is the American Beauty rose.

The active members, as they appear in the picture, are:

First Column

James William Brown
 Russell Ashby
 Lowell Wilson Miles
 Dwight Gary VanOsdol
 Forest G. Thorne

Second Column

Wendell J. Washburn
 Harold Maxwell Wood
 Robert Harold Bryson
 Ferris Albert Bower
 J. Porter Seidensticker

Third Column

Earl J. Kilman
 Carroll O'Rourke
 George Fullen Heighway
 Edward Carrol Embich
 Roger Lewis Dailey

Fourth Column

Hobart Stanley Dennis
 Charles Weber Walker
 Lyman D-le Green
 Frank Smith Harkins
 Evanson Earp

Fifth Column

Byron K. Elliott
 Francis D. Bronson
 Wiley Whitney Spurgeon
 Leland Stanford McKeeman
 Walter William Duft

Sixth Column

Russell Owen Ferguson
 Robert R. Hare
 Robert S. Stempel
 J. Donald Smith
 John Megee Fleehart

Seventh Column

Clarence Odell Miller
 Edward H. DeHority
 James Gill Gordon
 Willard Thomas Plogsterth
 Wynn Spencer Owen

ALPHABETICALLY



1918

PHI DELTA THETA

PHI Delta Theta was founded at Miami University in 1848. The local chapter, Indiana Alpha, was installed in 1849. The colors are argent and azure, and the white carnation is the flower.

The active members, as they appear in the picture, are:

First Row

Walter Scott
France Conter
William Dobbins
Dudley Smith
Hiram Keehn
Arthur Chevalier

Second Row

Jewell Geiger
Roscoe Minton
William Ridenhour
Leo Ford
James Ingles
Chafee Shirk

Third Row

Frederick Bastain
William Wilson
Hubert Pierce
John Hendricks
Robert Phillips
Joseph Davis
Harry English

Fourth Row

Virlyn Broadstreet
Grosvenor Shirk
William Lane
Rolland Brodhecker
Paul Wilson
Max Billman

Fifth Row

George Sherwood
Bon Aspy
Ray Briggs
Boen DeMotte
John Goodwin
Bernard Cravens

ARBUTUS



1918

SIGMA CHI

SIGMA Chi was founded at Miami University in 1855. Lambda chapter was installed at Indiana University in the same year. The colors are blue and gold. The white rose is the fraternity flower.

The active members, as they appear in the picture, are:

First Column

Lyle A. Howard
 Irwin J. Goldner
 J. Dwight Peterson
 Elliot C. Risley

Second Column

Elmore D. Sturgis
 Carl Ross Mendenhall
 William F. Kegley
 Edward S. Ridley
 Robert Hollowell, Jr.

Third Column

Herbert M. Spencer
 Robert H. O'Hare
 Ellsworth A. Shan
 Charles C. Mathys

Fourth Column

William B. Porter
 Lynn W. Howard
 Alfred H. Ellison
 Byard H. Smith
 Roy E. Goldner

Fifth Column

Lorn C. Howard
 Matson Collier
 John D. Driscoll
 Charles E. Sturgis

ARGENTUS



PHI KAPPA PSI

PHI Kappa Psi was founded at Washington and Jefferson College in 1852. Indiana Beta chapter was installed May 15, 1869. The fraternity colors are pink and lavender. The flower is the sweet pea.

The active members, as they appear in the picture, are :

First Column

Willis Hickam
George Espenlaub
Hugh Stunkard
Ernest Huxford
Ewing Campbell

Second Column

Claude Pettibone
Herbert Howson
Burns Davison
Bruce DeMarcus
Charles Petig

Third Column

John McFaddin
Creston Barnes
Gordon Batman
Thomas Adams
William Zellar

Fourth Column

Paul Bland
Ernest Baltzell
Russell Smith
Bland Isenbarger
Lyman Pearson

Fifth Column

Justin Schumann
Oliver Greer
William Purcell
Robert Reeves
Edward Von Tress

Sixth Column

Paul Hanshoe
William Terhune
John Sample
Oscar Frenzel
William Adams

ARBUTUS



1918

PHI GAMMA DELTA

PHI Gamma Delta was founded at old Jefferson College, now Washington and Jefferson, in 1848. Zeta chapter was installed at Indiana University in 1871. Royal purple is the fraternity color. The flower is the heliotrope.

The active members, as they appear in the picture, are:

First Column

Paul E. Leffler
 McKinley Vance
 Harold Victor
 Dudley A. Pfaff
 Herschel Clark

Second Column

Walter W. Orr
 Edwin Andrews
 Edward Gates
 Paul Smiley
 James R. Emshwiller

Third Column

Donald S. Bryer
 Howard K. Tourner
 Fred T. Robbins
 John Hastings
 Dale Spencer

Fourth Column

Fowler Macy
 Gaines Young
 George Loudon
 William Payton
 Henry Blattmen

Fifth Column

Dallas Newton
 Ray Mitchell
 Philip Walter
 Cyrus Clark
 Robert Neiswanger

Sixth Column

Malcolm Johnson
 J. Maxwell Lowe
 Harold Bowen
 Robert Thompson
 Russell Smith

ARBUTUS



DELTA TAU DELTA

DELTA Tau Delta was founded at Bethany College in 1859. Beta chapter was established at Indiana University in 1874. The fraternity colors are purple, white and gold, and the pansy is the fraternity flower.

The active members, as they appear in the picture, are:

First Column

MacKinley J. Bohannon
Russell R. Rhodes
William H. Hoadley
Irwin W. Dimmick

Second Column

Paul E. Laymon
Nathan T. Washburn
Vaughn S. Dragoo
Edward Pfeiffer
Frank A. Throop

Third Column

Irwin D. Bone
Roy G. Runcie
Robert E. Maloney
Paul V. Graybill

Fourth Column

Edwin A. Sellers
Lee M. Waynick
Arthur A. Browne
Charles K. Riddle
Windsor B. Harris

Fifth Column

Lester C. Tolbert
Glenn A. Comstock
Henry J. West
Stephen A. Douglas

ARBUTUS



SIGMA NU

SIGMA Nu was founded at the Virginia Military Institute in 1869. Beta Eta chapter was installed at Indiana in 1892. The colors are black, white and gold. The fraternity flower is the white rose.

The active members, as they appear in the picture, are:

First Column

Donald Richardson
Leo Reed
Floyd R. Neff
William G. McCaw
Andrew P. Sallade
Joseph Seybert

Second Column

Harry Kerr
Hiram E. Stonecipher
Byron Heuring
James Moffat
Earl Zinkan

Third Column

Edward Leonard
J. Wymond French
Henry Young
Cecil Craig
Francis R. Wilson
Cecil Katterjohn

Fourth Column

Lawrence Carl Anderson
Fred Edward Farr
William Russell Stuart
Frank F. Faust
McKendree Pitkin
Robert B. Sinclair

Fifth Column

Earl Stickel
Louis Victor Mays
F. Bernet Leist
Earl Bettinger
Howard Ewert

Sixth Column

Robert T. Rogers
Ralph Winslow
Edward M. Pitkin
Charles McCorkle
Frank Teats
Wilfred M. McFarland

GRADUATES



K A P P A S I G M A

KAPPA Sigma fraternity was founded at the University of Virginia in 1867. Beta Theta chapter was first installed at Indiana in 1887. The flower is the lily-of-the-valley, and the colors are scarlet, white and emerald green.

The active members, as they appear in the picture, are:

First Row

Elwood Burrows
 Sherman Summers
 John Talbot
 Erwin Bohn
 John Edris
 Ernest Marxson

Second Row

Albert Trimble
 Courtland Isenhower
 Phares N. Hiatt
 Elmer Bossert
 Campbell King
 Walter Northam

Third Row

Richard Eastman
 Ralph Peckham
 Eugene Edwards
 Charles Eash
 Robert Ragle Acre
 Harold H. Hunter
 Kenneth Post

Fourth Row

Paul Casebeer
 Grady Stubbs
 Morris Meise
 Edward Cadou
 Franklin Burgan
 Porter Rhudy

Fifth Row

Farnum Anderson
 Riley Whitman
 Ellsworth Beckes
 Clarence Wilkinson
 Kipling White
 Noel DuComb

ARBUTUS



1918

SIGMA ALPHA EPSILON

SIGMA Alpha Epsilon was founded at the University of Alabama in 1856. Gamma chapter was established at Indiana University in 1907. Royal purple and gold are the fraternity colors and the violet is the flower.

The active members, as they appear in the picture, are:

First Column

Norvelle C. LaMar
F. Bruce Peck
Ralph Roby
Paul Gaskins
Thomas F. Reitz

Second Column

Joseph Frankman
Randall Fisher
David H. Sluss
Lawrence Baker
Frederick A. Weicking

Third Column

Willard J. Stahr
William Gilbert
Walter Friedrich
Edgar Weber
Fred Strobel

Fourth Column

Lyndon Read
Joy Buckner
Robert M. Loomis
Paul Heal
Howard Casey

Fifth Column

Harold Davis
Carl Girton
Solomon A. Wickard
Walter Stiner
Byron Richardson

GRADUATES



ALPHA TAU OMEGA

ALPHA Tau Omega was founded at Richmond, Virginia, in 1865. Delta chapter was installed at Indiana University, December 4, 1915. Gold and blue and white and green are the fraternity colors. The flower is the white tea-rose.

The active members, as they appear in the picture, are:

First Row

Homer C. Carnes
 Parvin M. Davis
 Robert D. Kelso
 James Wilson Young
 Carl J. Weinhardt
 Harold K. Forsythe

Second Row

Ralph P. McCain
 Lawrence Wheeler
 Robert D. Colman
 Glenn G. English
 Arthur J. Wilson
 Arthur R. Mogge

Third Row

S. Jack C. Hess
 John L. Young
 Everett L. Dean
 John H. Foster
 George A. Reeves
 George W. Hobson
 Walter W. Spencer

Fourth Row

Carl E. Pearson
 Harry N. Kerr
 Hugh J. O'Connell
 Herman E. List
 Julius R. Luetze
 Wilbur Cogshall

Fifth Row

Howard I. Pervine
 Harold E. List
 Edwin L. Libbert
 Kenneth R. Dunkin
 Willard G. Rauschenbach
 Harold E. Bowers

ARBUTUS



1918

DELTA UPSILON

DELTA Upsilon was founded at Williams College in 1834. The Indiana chapter was installed December 11, 1915. The colors of Delta Upsilon are gold and blue.

The active members, as they appear in the picture, are:

First Column

Truman E. Caylor
Joseph J. Ryan
Frank W. Rogers
Leslie F. Hamersly
Morton E. Wright

Second Column

John B. Chester
J. C. Warner
George J. Mueller
Dallas D. McClintic
H. Monford Cox

Third Column

A. Leon Kuebler
Harlod E. Price
Jesse D. Lohrei
Robert R. Knepper
Russell G. Hathaway

Fourth Column

Ralph C. Mason
Dewey C. Shreiner
Arthur E. Morrow
Thedis M. Buck
Palmer Ek

Fifth Column

H. Philip Bowser
Harold J. Bowser
Percy C. Isenhower
Lloyd Shepard
Orrin E. Klink

ARBUTUS



1918

L A M B D I C H I A L P H A

L AMBDI Chi Alpha was founded at Boston University, 1909. The local chapter was founded at Indiana University in May, 1917. The fraternity flower is the white rose and the colors are purple, green and gold.

The active members, as they appear in the picture, are:

First Column

Bates Hickrod
Ira P. Baumgartner
Willis Richardson
Wilbur Garrison
Leslie Saunders

Second Column

Stanley Wilson
Harry Howard
James Ireland
Claude Wilson
Howard Lahr

Third Column

Floyd Reynolds
Glenn Hopper
Albert Hermsen
Leslie Davis
Charles Barrett

Fourth Column

Erwin Blackburn
Frank Reid
Edward Magenheimer
Herbert Snyder
Daniel Osborn

Sixth Column

Harry Searby
Ray Haskell
Royal Wotring
R. Thomas Payne
Orville Graves

ARBUTUS



1918

THE INTERFRATERNITY CONFERENCE

THE Interfraternity Conference is an organization composed of one representative from each of the national Greek-letter fraternities represented at Indiana University. The local branch is affiliated with the national Interfraternity Conference.

The purpose of the Interfraternity Conference is to unite the various fraternities to advance the welfare of Indiana University and to set an example for Greek democracy.

The members, as they appear in the picture, are:

First Row

France Contor—Phi Delta Theta
Henry E. Blattman—Phi Gamma Delta
William Zellar—Phi Kappa Psi
Arthur A. Brown—Delta Tau Delta

Second Row

J. Dwight Peterson—Sigma Chi
Robert Stempfel—Beta Theta Pi
Edgar H. Weber—Sigma Alpha Epsilon

Third Row

F. Bernet Leist—Sigma Nu
Ralph Peckham—Kappa Sigma
Carl J. Weinhardt—Alpha Tau Omega
Philip Bowser—Delta Upsilon

ARBUTUS



1918

FRESHMAN PAN-HELLENIC
ASSOCIATION

THE Freshman Pan-Hellenic Association was formed in 1917 for the purpose of uniting the fraternity freshmen and getting them acquainted with each other.

The members, as they appear in the picture, are:

First Row

Walter Orr—Sigma Nu
Andred P. Sallade—Sigma Nu
Byron Richardson—Sigma Alpha Epsilon
Joseph Davis—Phi Delta Theta

Second Row

Ewing Campbell—Phi Kappa Psi
Ralph McCain—Alpha Tau Omega
Roy Goldner—Sigma Chi

Third Row

Roger L. Dailey—Beta Theta Pi
William Hoadley—Delta Tau Delta
Grady Stubbs—Kappa Sigma
Dewey Shreiner—Delta Upsilon

ARBUTUS



1918

MASONIC FRATERNITY

THE Masonic Fraternity of Indiana University was organized in the fall of 1916 by members of the Masonic order who were students in the University. Its membership is invitational to Masons and men who are sons of Masons. The fraternity colors are blue and gold. The flower is the pink carnation.

The members, as they appear in the picture, are:

First Column

Edmund Alvis
 Morris S. Worland
 Ernest C. Waggoner
 Arnold J. Howard
 Samuel B. Poarch

Second Column

Talbott Wabbott
 Frank O. Wakefield
 George O. Hungerford
 Clarence R. Clayton
 Harlan Q. Acre

Third Column

Frank H. Levell
 Horace C. Wysong
 Roy M. Montgomery
 David Faust
 Harper Pool

Fourth Column

Lester G. Ruch
 Douglas J. Wallgren
 Wayne K. Templeton
 George A. Spencer
 Max Bullock

Fifth Column

Lewis Roark
 Clyde Montgomery
 Harry P. Ross
 Howard L. Krouse
 Henry N. Burlage

Sixth Column

Lee T. Smith
 Russell G. Siegfried
 Raymond T. Neideffer
 Louis D. Kuss
 Herman Graebner

Seventh Column

Fay Swindell
 Edward E. Monroe
 James Carl Freed
 Daniel E. Adler
 R. Harris McGuire

ARBUTUS



1916

THE INDIANA CLUB

THE Indiana Club was organized in 1905. It combines with its social purpose, ideals of high scholarship, and ambition for proficiency in dramatic attainments.

The members, as they appear in the picture, are:

First Row

Genevieve Duguid
 Floyd Baer
 Marian Hochhalter
 William Green
 Faith Lee
 Charles Libby

Second Row

Don Stockdale
 Ethel Brand
 Fred Moss
 Gladys Duguid
 John Moorhead
 Pauline Fay

Third Row

Ralph Cochran
 Madgel Conrad
 Joseph Hook
 Laura Duguid
 Walter Moenning
 Doloris McDonald
 Paris Stockdale

Fourth Row

Myron Harding
 Willa Swain
 Cecil King
 Gladys Snider
 Orville Hamilton
 Phebe Summers

Fifth Row

Mary Venn
 Claude Powell
 Ruth Zimmerman
 Herbert Hope
 Annabel Glaze
 Buell McDonald

ARBUTUS



1918

ALPHA CHI SIGMA

ALPHA Chi Sigma is a national chemical fraternity. It was founded in Madison, Wisconsin, in 1901. Epsilon chapter was established at Indiana University in 1907. Chrome yellow and Prussian blue are the colors, and the flower is the red carnation.

Those eligible for membership are those who intend to follow chemistry as a career and have made creditable grades in their college study.

The members, as they appear in the picture, are:

First Column—

C. R. Brothers
G. T. Boruff
H. M. Burlage
W. F. Cromer
O. R. Clover

Second Column—

T. W. Abbott
Cheng Chu
J. H. Gillaspay
G. R. Hamiel

Third Column—

R. M. Lingle
H. P. Goff
Chung Li
Gregg Smith
R. L. Holcom

Fourth Column—

J. C. Warner
H. C. Graebner
J. A. Kelley
H. T. Briscoe



SIGMA DELTA CHI

THE old Press Club became Indiana Chapter of Sigma Delta Chi in the spring of 1913. The new organization is an honorary Greek Letter fraternity of national scope for college men who intend to make journalism a profession.

Rho chapter stages the annual "Blanket Hop" to raise funds to buy "I" blankets for the seniors of the football team who have played three years, and the evening of the annual homecoming game is always reserved for this big hop. Sigma Delta Chi had the privilege of staging the first dance ever held in the New Gymnasium, which proved also the largest ever held in the University, when the 1917 "Blanket Hop" was held upon the night of the Purdue game.

The members, as they appear in the picture, are :

First Row

John S. Hastings
 Willis Richardson
 William Russell Stuart
 William Plogsterth
 Ralph Winslow

Second Row

William Kegley
 J. Wymond French
 Fred Edward Farr
 J. Dwight Peterson
 Wilfred M. MacDarland



THETA SIGMA PHI

THETA Sigma Phi, the national journalistic fraternity for women, has at Indiana University a very active chapter. The organization members are all girls who have done practical newspaper or magazine writing. Miss Knapp is a regular contributor to St. Nicholas and other leading periodicals.

The publication of The Coed edition of The Indiana Daily Student is an annual duty of Theta Sigma Phi.

The members, as they appear in the picture, are:

First Row—

Mary Mullinnix
Ethel Knapp
Ethel Larm
Josephine Piercy

Second Row

Edessa Innes
Blanch Penrod
Louise Hervey

Page Two Hundred Eighty-Three



Top Row—Schaup, Acre, Lee, Wright, Barr, Whinery, Burton, Clayton.
Second Row—Veatch, Etter Kohlmeier, Wysong, Lowden, Morley, Teter, Showalter,
 Katterjohn.
Bottom Row—Uphaus, Woolery, Cauble, Peterson, Smith, Williams, Childs, Black, Myers.

PHI DELTA KAPPA

PHI Delta Kappa originated as Pi Kappa Mu at Indiana University in 1906, under the guidance of Professor Bergstrom. Chapters are found in twenty of the leading Universities of the United States. Its aim is to encourage research in education, both in and out of the University.



College Life

FRATERNITIES

BETA THETA PI

Indiana Pi Chapter Founded: In the Upper Andes by a Still Stream. Class D.
Founders and Prominent Owners
Baird's Manuel, Stonewall Jackson, Oliver P. Morton

Each fall the Beta survivors send over to Auld for another gross of pledge pins and start out to do what they can to the human race. No one has yet been able to decipher their pledge system. Some maintain that red cheeks are a striking feature. The Beta pin has two sides, the front and back. All the pins are jeweled, though some carry a headlight. Frank Harkins, Bob Stempfel, and Donald Smith, prior to his return in his middie blouse, kept the boys in the running. For a while the Betas had the best knitting team in the conference but they didn't win the basketball tournament. Pink and blue are alleged to be the fraternity's colors. The blue is apparent. The Betas inhabit a house on East Third Street. Its plastering is on the outside and it is run like a hotel.

PHI DELTA THETA

Indiana Alpha Chapter Founded: Yes. Class X.
W. K. Men
Benjamin Harrison, Lewis K. Murchie, Julius Cæsar

The Phi Deltas are the only fraternity that maintains a country home at Indiana. Each man owns his own mode of communication with the city and Tom Huffs. The Deltas get their mail at the Book Nook and some of them can read it. Contrary to custom, one of the brothers decided to take a bath during Christmas vacation and left the water turned on for the house. The cost was about seven hundred dollars and three weeks' "boarding round" for the boys. The gang always goes armed, having a nice sword as a prominent part of the pin. Outside of its men in the Sphinx Club the membership wears high boots and sweaters during eight months of the year. A drive out to the Phi Delt house is one of the noted Sunday afternoon amusements of the University.

SIGMA CHI

Indian Lambda Chapter Founded: On The Third Crusade. Class, 1A (Draft).
Leaders
W. J. Bryan, Carrie Nation

The one outstanding feature of the Sigma Chi bunch is the fact that they sleep in double decker beds, when they are able to find their way home. The house is nicely located adjacent to the campus and only a block and a half from the Nook. Somewhere in the Sig coat-of-arms is the word "hoc". This should not be confused with any similar word in any dead language. In fact, the majority of the wearers of the cross are from America. Many of the familiar faces have been taken away, but Ed Ridley remains as a guardian angel to the group and the baseball team. The boys are a likable bunch though it is said they have to open a new keg for bathing purposes every now and then.

PHI KAPPA PSI

Indiana Beta Chapter Founded: Bloomington. Class ?
Leaders
Woodrow Wilson, Sev Buschmann

The "Hotel de Phi Psi" is the most prominent building between Alpha Hall and the Delta Tau house. It is built of brick, stone and some other things, and is supported by a nice earth, eight thousand miles in diameter, which the Phi Psis are said to own. This must be taken on faith, but will be supported by the oath of any one of them. As a rule, the organization pledges the Union Board in the fall and then kids itself along until the basketball tournament, when a general scramble ensues. John McFaddin assisted many of the children into the R. O. T. C. and it is said the Phi Psi dining room has a very pleasing appearance when all the officers sit down together. The Phi Psis maintain their own tennis court. The University keeps one, too. The pin is shield or a shovel.

ARBUSUS

PHI GAMMA DELTA

Founded: Once.

Indiana Zeta Chapter

Class, 1920.

Patron Saint

Thomas R. Marshall

The Phi Gams occupy one of the finest of the college buildings but it is said that they don't cut their front lawn often enough. If it weren't for the number of Delta Gammas that have to pass by there going down to the postoffice and so forth the Phi Gam front porch wouldn't be so popular. The third day color of a black eye is the Fiji color and the pin is in the general shape of a tombstone or half a brick or anything. The heliograph is the fraternity flower. Judging again from the front lawn, it might be said to be the dandelion. The Phi Gams are noted for Sunday night Vic parties, and "Hiene" Blattman and "Johnny" Johnson, president of the Sophomore class. Blattman is in the law school part of the time. The older members of the group enjoy a great deal of popularity, besides having dates at the Theta house.

DELTA TAU DELTA

Founded: Possibly.

Indiana Beta Chapter

Class, Sub

Best Man

Jim Thorpe

Technically, the Delts pass the Phi Psis. They pass them every day twice. Once when they go down town before breakfast and once when they come back. The Delta Taus live in the last house before arriving in Brown county and are proud of it. Their dormitory is divided into two parts and most of the fellows are assigned regular beds. The Bloomington fire department is a regular guest at the house. He drops in most any time for a chat with the boys. The Delts give house dances and alarm clocks as favors. One of them is being rushed Phi Beta Kappa. He only conned six hours. Since Deac Sellers left, Art Browne has had to maintain the honor of the fraternity. The Delts never paddle their freshmen. This year they are using only thirty-two of their fifty-seven varieties of pledge buttons.

SIGMA NU

Founded: Honest.

Indiana Beta Eta Chapter.

Class, Prep.

Hero

Ananias

When the fellows can get away from the Student and Arbutus office the Sigma Nus have fraternity meetings at their spacious apartments on Kirkwood Avenue. Those that aren't on the Student play fraternity basketball. With the absence of Kenyon Stevenson this year the remainder of the fraternity has had to do its best about running the University, but "Lefty" Stuart has done nobly. An extra page was added to the Arbutus for his benefit. The Sigma Nus are a harmless crew, as is shown by their picture. They have an enviable reputation as far as pledging goes. It used to be said that only about sixty per cent. of their spikes turned them down, but by dint of hard work this average has been reduced to fifty-eight. The greater part of the men in the gang are enrolled in the University.

KAPPA SIGMA

Founded: U. of V.

Indiana Beta Theta Chapter

Class, Issy's.

Chief

William McAdoo

The Kappa Sig house is red with green trimmings. The Kappa Sigs have green grass on their lawn to keep up with their color scheme. During the basketball tournament they sent their freshmen over to the Union rooms to sleep on the pool tables. However, Isenhower has a pretty good bunch. He gives a week-end party for the crew once a year at some nice Martinsville sanatorium. The Kappa Sig is a whole lot like the Tri Delts but the Kappa Sigs lack enough stars. Besides being represented by a member of the Pan-Hel council, several of the prominent members of the fraternity belong to the Union and Y. M. C. A.

ARBUTUS

SIGMA ALPHA EPSILON

Indiana Gamma Chapter.

Founded: No. Just Grew.

Class A.

Prominent Man
None

The S. A. E. gang is as shrinking as is their chosen flower—the violet. It was at one time maintained that the S. A. E.'s never lost a spike, but it is now said that they never turn down a rushee. This is probably a bit overdrawn. Each man as he returns to school in the fall brings a nice long prop with him from the farm to put under the side of the house. The Beta house helps to hold the S. A. E. affair upright. Four of the pillars of the fraternity are on the front porch. The house sets a ways back from the street, but the barn is very convenient to the alley. The S. A. E. pin is much like the ace of diamonds. The motto of the fraternity was sought after, but "Dutch" Weiking said he didn't think they had one unless it was "Open another one."

ALPHA TAU OMEGA

Indiana Delta Alpha.

Founded: Said To Be.

Class XXXX.

Best Bet
Irving Bachelor

The A. T. O.'s have one of the best pictures in the book if it wasn't for their oldest living member that appears in the lower right-hand corner. The crew lives down town across from a church and handy to the police station. The Military Section of the Arbutus is largely A. T. O. through the pictures of Charlie Thompson, which are almost as prominent as he was. The organization indulges in other college sports besides dancing and is known to be fond of hiking. The pin is a double cross. Someone asked Weinhardt the other day what A. T. O. stood for and he said that he had been through the initiation eight times and he hadn't found out yet. Alpha Tau is one of the organizations that does not maintain a house. The home has to be seen to be appreciated.

DELTA UPSILON

Indiana Chapter

Founded: On Rock.

Class, Hard.

President
Bill Taft

Delta U is non-secret. It can't be secret and live where it does on Fifth Street. Most of the members come from Linton, but one of the boys never saw a coal mine in his life. The D. U's excel in captains and porch parties. The group is probably the most known for its social activities. At one time during the year a rumor was afloat that the fraternity would actually give a dance. Nothing developed.

LAMBDA CHI ALPHA

hmc etaoin etaoin etaoin etaoinnn

Indiana Chapter

Founded: Last Year.

Class, Fine.

The Lambda Chis must be well known before they are criticised too harshly. Their environment in University Courts is not of the best, but their intentions are good. They live in a yellow house and have a saxophone player. Otherwise it isn't their fault.

Indiana University

WILLIAM L. BRYAN, Ph. D.
President

- I THE COLLEGE OF LIBERAL ARTS
Horace A. Hoffman, A.M., Dean
- II THE GRADUATE SCHOOL
C. H. Eigenmann, Ph.D., Dean
- III THE SCHOOL OF EDUCATION
H. L. Smith, Ph.D., Dean
- IV THE SCHOOL OF LAW
Enoch G. Hogate, A.B., LL.D., Dean
- V THE SCHOOL OF MEDICINE
Charles P. Emerson, M.D., Dean, Indianapolis
Burton D. Myers, M.D., Secretary, Bloomington
- VI THE EXTENSION DIVISION
J. J. Pettijohn, A.B., Director

FOR CATALOGUE AND BULLETINS
ADDRESS
THE REGISTRAR
BLOOMINGTON, INDIANA

ARETUS

KAPPA ALPHA THETA

Sorority Alley.

BETA CHAPTER

Telephone No. 539.

(And Proud Of It)

Theta is the oldest sorority here. This casts no reflections on its members. The emblem of the girls is a kite. Just why a kite should be chosen for a sorority emblem is beyond the undersigned, but if the thousand or so Thetas at Indiana want it, a kite it is. The Thetas have an iron-bound rule on pledging—they never put the ribbons on more than they rush. Several of the better known members have a fine time finding out which fraternity pin goes best with theirs. The war has injured the gang. All are nearly broke since the engraved invitations have begun to roll in. The Thetas have established branch banks in several parts of the city.

KAPPA KAPPA GAMMA

Ibid.

DELTA CHAPTER

Call 173.

"The little Kappa ladies" have their residence in Sorority Alley, but most of them hang out around the Nook whenever possible. The organization boasts a ceiler g. par eminence and has attained State-wide fame in women's athletics. When not rushing the Phi Psis, the bunch gets together and invites down a number of rushees. All the Delta Gammass don't want, they take. No one has a thing against the Kappas though they do say the Garrick Club sisters find the opposition kind-a strong. The sorority picture takes on the nature of a checker board. Rumor has it that the sorority made one hundred and seven dollars and six cents on its table this year, so many of the girls ate at the Chinks and the cafeteria.

PI BETA PHI

Dixie.

BETA CHAPTER

Ring 481.

The local Pi Phi Chapter is a branch office of the Alpha Taus. The pin of the organization is an arrow. This doesn't mean that the members are speedy in any sense. They are seen to dart about the campus considerably, though. The Pi Phis have a perfectly terrible time each fall filling up their big house, but they usually manage to do so by the middle of the semester. On approaching the Pi Phi House, it is best to go carefully. The girls have tried to hide it and it surprises one to run into it too unexpectedly. The organization maintains a grand porch swing and other things.

DELTA GAMMA

Fraternity Boulevard.

THETA CHAPTER

1086, Please.

Each January the Delta Gamma Chapter resolves to go over and join the Y. W. C. A. in a body, but they always fall off the wagon and go to another Union dance instead. It has been maintained that whenever D. G. drops her anchor onto a young lady that y. l. is on the road to fame and fortune—yes, and maybe a Beta pin. The Delta Gamma House sits so far back from the street that the Bloomington public lighting system never gets near it. The Delta Gamma front porch is very popular. A Hudson speedster from Martinsville is a great help in rushing, don't you think?

ARBUTUS

The Aeolian Company

237 NORTH PENNSYLVANIA ST.

INDIANAPOLIS

Manufacturers of the PIANOLA and AEOLIAN VOCALION

Pianolas

Steinway
Steck
Wheelock
Stroud
Aeolian
and Famous Weber

Duo-Art

Steinway
Steck
Stroud
and Famous Weber

Pianos

Weber
Steck
Wheelock
Stroud

The Aeolian Vocalion

Prices \$45 to \$375. Art Styles to \$2,000.

MOST COMPLETE STOCK OF MUSIC ROLLS AND RECORDS

"The Right Teacher in the Right Place."

The Educator-Journal
TEACHERS' AGENCY

You Desire Advancement
Let us help you to a deserved promotion.
WRITE US FOR PARTICULARS

Read THE EDUCATOR - JOURNAL

AND KEEP ABREAST WITH STATE and NATIONAL EDUCATIONAL NEWS
LIVE TOPICS DISCUSSED BY LIVE CONTRIBUTORS

L. N. HINES, Editor; M. P. HELM, Managing Editor.

(Both of Class 1894, Indiana University.)

403-4 Newton Claypool Bldg.

Indianapolis, Ind.

HOTEL BOWLES

Bloomington's Leading
Commercial Hotel

The best between Chicago and Louisville.
Conducted strictly on the American Plan. Hot
and cold water running in all rooms, electric
lights, sanitary plumbing, steam heat and tele-
phone connections in all rooms. Cuisine and
service unexcelled.

RATES, \$2.50; WITH BATH, \$3.00

Patronize Our Advertisers

1918

DELTA ZETA

Sorority Alley.

EPSILON CHAPTER

548.

Once a mean man said that Delta Zeta lived more in the alley than in the sorority, but he was mistaken—they divide the time evenly. Delta Zeta had a big fire just before school last fall, so their rushing season was a hot one. They picked up several Indiana girls and are still collecting board from them. The Delta Zeta front porch has been used but once this season, and then the Leota Psi crew didn't get by with the initiation they were trying to pull off.

ALPHA OMICRON PI

S. Henderson.

BETA PHI

Try 843 Again.

The Alpha O's are not far from the best sorority in school, geographically speaking. They have hidden away from the busy marts of trade in their suburban bungalow with a fire escape. That fire escape is one of the sights of the Indiana campus. Everyone is waiting breathlessly for a fire in the Alpha O House. The Alpha O's are original, if nothing else, and entertain their dates with refreshments. They buy pictures with the money that would thus go to the Greek's. There are two pine trees in the front yard, but that's the only green thing about the bunch.

DELTA DELTA DELTA

Fifth or Kirkwood.

DELTA OMICRON

18888888.

The Tri Deltas occupy a corner or two of a nice flat house on one of the best strolling streets in Bloomington. The organization is blessed with two front porches, one above the other, but all serenaders are asked to come to the back door. The Tri Deltas have lost many a date by the trickiness of their telephone number. The group has given two receptions and one card party for the benefit of the Red Cross. They own a talking machine (mechanical).

SIGMA KAPPA

Somewhere in Bloomington.

????

1456.

Left out in the cold when the Independent boys went Lambda Chi, the girls could do nothing but get a backward charter of Kappa Sig. As it is they are one of the coming sororities of the University. Most of their time is spent in coming. The group has a song and everything.

BASEBALL

Baseball is either a game or a disease. It is played with nine men on one side and nine on the other, though as a rule the guys on the other side are a bunch of dubs or, if they beat us, a bunch of lucky stiff. The rule book is emphatic about the nine men part, but it is also emphatic about an umpire, who must be present in person or by proxy. He usually makes the tenth man for one side or the other. If he's for the home team, he has a good eye. If he's for the other bunch he's a bum, a robber, and ought to be rocked out of town. The idea of baseball is for the pitcher, the man who throws the ball off the hill down on Jordan Field, to see how many times he can hit a bat that another man, on the other team, holds out before him. It's a funny game for, as soon as he begins to hit the guy's bat too often, some one takes him out and another pitcher starts. Some men are born baseball players, but others never start until they are dead from the neck up. A baseball team is rated according to the amount of noise it makes while it is on the playing field. This is known as pep. Baseball takes a good arm, but not quite as good as driving an auto with one hand. However, we aren't saying a thing about Indiana's baseball teams. They seldom have one. Baseball games usually start in the spring, but a good share of them end up in a riot. Baseball is said to be the American sport, but "rollin' your own" is rapidly displacing it.

ARBUTUS

Parcel Post System Brings Craig's Candies

Right to your door at exactly the same price that you can buy them in our store—
and your box is packed from candy made the day before your order is received.

We Pay Parcel Post Charges

To all points in Indiana on one dollar's worth or more.

Mixed Chocolates and Creams, 60 cents; Chocolates, Creams and French
Fruits, 75 cents; Chocolates, 60 cents, 75 cents, and \$1.

Packed in one, two, three and five-pound boxes. Add five cents for postage
on one-pound boxes.

Just mail us name and address with check, draft or money order. Your pack-
age will go forward at once.

CRAIG 6 East Washington Street
INDIANAPOLIS

A Real Typewriter

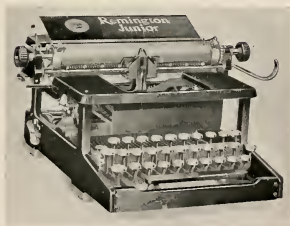

FOR THE STUDENT

The Remington Junior typewriter supplies the demand for a simpler, lighter, more compact and more portable machine than the present day standard models, but one which will be adequate for correspondence, manuscript and other forms of writing. It answers the demand for this class of work and we are able to offer it at one-half the price of our standard machines.

Write or call for free catalog.

6 West
Market Street

REMINGTON
TYPEWRITER COMPANY

Indianapolis,
Indiana

1918

THE MODERN GIRL

(As She is Writtren)

Her eyes leaped out across the room,
 Her lips rushed out to meet him;
 Her white teeth danced from her warm smile,
 Her hand flew out to greet him.
 She? A modern heroine.
 He? A modern hero.
 Of course, before he meets her,
 He first assembles all her parts,
 And then—why then he greets her.

The guy that hasn't a herd of buffalo nickels in his pocket these days can relish the idea of eating his hat.

Don't knock the spring termers. You may teach school yourself some day.

The dry law has done one thing. They used to buy it by the bottle. Now they buy it by the barrel.

No one can deny that the class of 1920 has a wonderful political machine. They carried every office in the Sophomore election, although it required hard work to keep Heine Blattman out of the presidency.

THE CAMPUS

Let us survey the campus. We never took a course under Dr. Hanna, but Washington was a surveyor and we might be great too if we learned how. The campus bounds Bloomington on the east. We might say that it also supports Bloomington. The campus is kept in place by the Phi Gam House, which holds down one corner, and the Jordan, which runs about doing the best it can. Of course the Jordan helps the trees to leave and helps to keep the campus green by reason of ducking. The campus is where you go when you cut a class. You also go there to cut samples for Botany. For every square yard of campus there are two paths and one sign. At the entrance of the campus there is a sign prohibiting speeding. Several offenders have been noticed—but no arrests made as yet. There are a number of buildings on the campus besides Mitchell Hall. The University flag pole and the University flag, when they have one, are a part of the campus. The campus furnishes work for a regiment of janitors who spend the fall in picking up stray leaves and putting them in a soap box, the winter in shoveling snow with a Ford, and the spring in watching the dandelions grow. During the greater part of the spring the campus is yellow. Some have been so bold as to say that the campus is part orchard. One does find a great number of pairs there. During the Garfield Order the campus was dark, but a few of the best scollagers knew the way to the Observatory steps by instinct. But, laying all jokes aside, the campus is the foundation of I. U. learning anyway.

ARBITRUS

SPAULDING ATHLETIC GOODS

Indiana University
Center

United States Population
Center



INDIANA LIMESTONE
CENTER

Why not make it a Spaulding
Center?

KEEN KUTTER KUTLERY AND CUT GLASS
ROCHESTER WARE, CHAFING DISHES AND PERCOLATORS

Davis Hardware Company

PHONE 37

213 NORTH COLLEGE

CAMPBELL & CO.

Will Supply Your Wants in Women's Wear,
Dry Goods and Dry Goods Accessories

We invite you lady students of Indiana University
to make our store your shopping center while in
Bloomington.

Careful service and prompt deliveries to any part of
the city.

Phone 594

CAMPBELL & CO.

1918

ARBUTUS



1918

Morris THE FLORIST

Decorations and Flowers
For All Social Occasions

Up-to-date in every particular. Visitors
always welcome.

Member of Florist Telegraph Delivery.

Phone 294

*Greenhouse Corner Second
and Highland Avenue*

Cleaning and Pressing

BELL & McKINLEY

Prompt Service

Satisfaction Guaranteed

Work Called for and Delivered

Phone 893

415 E. KIRKWOOD

THE GLOBE

ALWAYS IN THE LEAD
WHEN IT COMES TO THE
NEWEST IN CLOTHING
AND FURNISHINGS

The GLOBE CLOTHING CO.

Johnson Creamery Co.

Manufacturers of

ICE, ICE CREAM AND "SHADY BROOK" BUTTER

Special attention given to orders for
luncheons, dinners and banquets.

Phone 188

Cor. 7th and Madison Sts.

ARBUTUS



1918

"If it is right, We have it."

Model Shoe Co.

High Class Footwear for all Occasions

Basketball and Tennis Goods
Electric Repair Shop

MODEL SHOE COMPANY

Phone 1081 - - West Side Square

Fowler's

"WE DELIVER THE GOODS"

Truck Service and Trunk Hauling

Phone 235

OLAF LOKKE

Book Bindery

Library Binding Exclusively

Opposite the Harris-Grand Bldg.

Official Bindery to the University

FOR SATISFACTION
TRY

Kaser SHOE SHOP

All Kinds of Repairing

120 SOUTH COLLEGE

"Norways"

DRS. STERNE AND HUMES

SANATORIUM FOR NERVOUS DISEASES AND
GENERAL DIAGNOSIS

1820 East Tenth Street (Facing Woodruff Park)
INDIANAPOLIS, INDIANA

SANATORIUM

Consulting Hours

(Dr. Albert E. Sterne)
(Dr. Chas. D. Humes)

By Appointment
Only From

10 to 12 A. M.
2 to 4 P. M.

Devoted to the solution of all problems in Medicine, particularly Neurology, based on intensive study, research examination and observation of each individual case.

Patients promptly returned into family physician's care; those, only, requiring special treatment, remain at the institution.

DR. ALBERT E. STERNE, Medical Director
DR. CHAS. D. HUMES, Associate Director
Skilled Specialists in close co-operation

SANATORIUM

Patients Visiting Hours
3 to 5 P. M. Only

TELEPHONES
Automatic 61-251
Bell, Woodruff 1999
Long Dist. Toll 31

Dr. Sterne's Residence
Phones

Automatic 61-128
Bell, Woodruff 2655

ARBUSUS



1918

Good Scholarship Demands Good Eyes

THE INDIANA OPTICAL CO.

224 North Meridian Street Indianapolis

Cannot give you good eyes, but can aid you in getting good grades by preserving your eyes

We do an exclusive prescription and repair work at the lowest prices

Have you noticed the "stylish" appearance of students wearing Indiana Optical Co. glasses?

Indiana University Book Store

Maintained by the University
in the Interests of Students

Open 7 a. m. to 7 p. m.

Basement of
Library

N. O. PITTENGER
Manager

"Keep in Touch with Indiana's Progress"

The Alumni Quarterly

INDIANA'S GRADUATE MAGAZINE

Published four times yearly by the Indiana University Alumni Association will keep you informed on all the movements of importance in the life of Indiana, and will keep you in touch with your classmates.

Each issue contains well-written articles on cultural topics, news of the University, Book Reviews of Alumni Authors, and Alumni News Notes.

To Alumni and Former Students, \$1 per year. To others, \$2 per year. Address

The Alumni Secretary
INDIANA UNIVERSITY

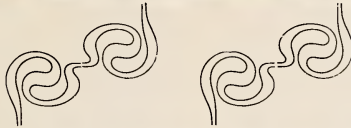

THE BOOK NOOK

Students' Headquarters
and Mecca for
Goodies

Private Booths

Prompt Service

For Surgical Instruments

SEE US

We carry everything for the
DOCTOR, NURSE, MEDICAL
STUDENT and HOSPITAL
GIVE US A TRIAL

Wm. H. Armstrong Co.
INDIANAPOLIS, INDIANA

Compliments of

THE
Pettibone Bros.
Manufacturing
Company

CINCINNATI, OHIO

Who Furnished Our Boys With
Their Nifty Military Uniforms

THE NEW SANITARY BAKERY

LETTELEIR & SON, Props.

Home of the Best Bread, Cakes and
Pies in the City

We also cater to Parties and Dances
With Fancy Cakes, Punches, etc.

Get our Prices Before Placing
Orders Elsewhere

"QUALITY, OUR MOTTO"

Cor. Wash. and 3d Sts. Phone 140

Fred W. Fenneman

SANITARY
HEATING ENGINEER

BATH ROOM SPECIALTIES

Estimates Furnished

Cor. 7th and Walnut Sts.

Phone 559

Office 405 Phones Res. 1137

A. M. SNYDER
Dentist

Office: Henry and Kerr Bldg., E. Kirkwood
Avenue.

Pure Food Distributors and Seed Merchants

Whitaker
Grocery Co.

We are prepared to serve you well

WHITAKER GROCERY CO.

The Greeks

For Sodas

Sundaes and Candies

EAST SIDE SQUARE

The Hub

CLOTHING AND SHOE
COMPANY

North Side Square

THE HOME OF PURE DRUGS

J. W. O'HARROW

Phone 35 South Side Square

Turner's 5c and
10c Store

Everything in the line of

VARIETY GOODS

South Side Square

G. A. DAVIS

Wall Paper, Paints, Varnishes,
Enamel

Dance Floor Wax

Opposite Postoffice

You will be pleased to trade at

WYLIE AND FLEENER
Grocery and Meat Market

310 S. Denn Phone 714 or 1584

We sell Richleu Brand Teas and Coffee

Whetsell's Shoe Store



WEST SIDE SQUARE



LOGAN L. COOMBS
A Good Place to Trade

“Join the Union”

The Indiana Union

The Union stands for Democracy and clean school life. It is the only organization on the campus to which every live and red-blooded student may and does belong.

When making out your budget of expenses, make allowance for the membership fee of \$1.00.

The Union supports an Entertainment Series, a Moving Picture Show, a Billiard Room and a Barber Shop.

**Boost the University by
Boosting the Union**

Are You Sleeping Your Way Through Indiana?

Are you interested in things that are happening about you?
Do you care whether Indiana has a winning ball team or not?

Are you interested in activities that are brought before the student body through the columns of the Indiana Daily Student? Enthusiasm is essential for happiness and success. Get interested in things now. Don't sleep your way through Indiana.

EVERY WIDE-AWAKE MAN AND WOMAN IN INDIANA UNIVERSITY TAKES THE INDIANA DAILY STUDENT. DON'T FAIL TO SIGN FOR THE PAPER NEXT YEAR—AND IF YOU ARE GRADUATING LET THIS NEWSPAPER FOLLOW YOU.

THE INDIANA DAILY STUDENT ESTABLISHED 1867

ARBUTUS

Kodaks
Athletic Goods
Art Goods

PRESCRIPTIONS OUR SPECIALTY

WOOD WILES

DRUG STORE EAST SIDE SQUARE

J. W. RATCLIFFE

Tailor

111 E. KIRKWOOD

PIANOS

For Sale or Rent

Tuned or Repaired

SHEET MUSIC

GRANT HAZEL'S
Music Store

103 E. Kirkwood

Phone 528

W. O.
BLAKELY
& SON

for the best in

Groceries

Phones: 475 and 572

No credit to anybody One price to all

SHAFFER & CURRY *Cash Grocers*

Fresh Milk, Fruits and Vegetables

Phones: Main 144; Main 451 100 W. 6th St.

City Book and Music Co.

120 N. Walnut

Phone 34

Stationery, Fountain Pens, Athletic Goods, Laundry Boxes, Kodaks, Books, Popular Fiction

Typewriters for Rent

To the Teachers of Indiana

The war conditions have made the demand for teachers larger than ever before. School officials are looking to Agencies to fill the places of those answering the call of Liberty. The National Educational Agency has definite calls requiring immediate action. Let us put you in touch with one offering promotion.

MARY FRANCES WILSON

National Educational Agency

1129 State Life Building

INDIANAPOLIS, - INDIANA

Bryant's Drug Store

FOR STUDENTS' SUPPLIES,
TOILET ARTICLES AND
STATIONERY

202 N. Walnut St.

Phone 98

Everett Mays

A GOOD PLACE TO EAT

Short Orders a Specialty

Opposite the Monon Depot

Phone 455

We Specialize in High-Grade Apparel

**For College Women
at Popular Prices**

Mar-Hof, U. S. Simpson
and
Vogue Middy Suits

Also the "Betty Wales" Dresses

The Vogue
WOMEN'S APPAREL



CHAS. GILBERT SHAW

Shaw & Cosner

BLOOMINGTON
INDIANA

*Official Photographers for the 1917
and 1918 Arbutus*

You can order duplicate prints of any picture in this annual at any time.

Our Artistic Campus Scenes Make Excellent Gifts.



CHAS. MAVITY COSNER

West Side
Square

JONES' 99c STORE

Square
West Side

The Same Goods for Less Money or More Goods
for the Same Money

ALUMINUM
WARE
=
KITCHEN
UTENSILS

FANCY
CHINA
=
ENAMEL
WARE

CUT
GLASS
=
BOOKS AND
STATIONERY

Fresh Candies
and Chocolates

JONES' 99c STORE

Fresh Salted
Peanuts

WHERE YOU BUY FOR LESS

University Cafeteria

LOCATED IN

Student Building
on Campus

SERVES MEALS AT COST TO STUDENTS

ARBUS

For Best of Meats

CALL

**HINKLE'S
MEAT MARKET**

Prompt Service

Right Prices

A satisfied customer is our best ad.

Phones: 272 and 1356.

208 N. Walnut St.

**GENERAL
HARDWARE**

F. B. VanValzah

Robeson Cutlery, Rochester Metal
Wire, Full Line of Aluminum
Ware

Remington and Winchester Guns
and Ammunition

Phone 45

South Side Square

**J. R.
MCDANIEL
& CO.**

FURNITURE AND UNDERTAKING

BLOOMINGTON, IND.

Phone 582

NORTH SIDE SQUARE

Page Three Hundred Eleven

1918

Edna L. Moore

Elizabeth Dunlap

MOORE & DUNLAP Chiropractors

Office Hours, 9-12 M.—2-5 P. M.
Evenings by Appointment

110½ E. Sixth Street Phone 154

H. G. Harris TINNER

Furnaces and General Repairing

Phone 1009

210 West 4th St.

The Eagle Clothing Co.

FOR

EXCLUSIVE CLOTHING
AND FURNISHINGS

The
Home of Society Brand Clothes

West Side Square

Home Laundry Co.

Service and Quality Guaranteed

B. F. LEONARD, Mgr.

Phone 25

Cook's Educational Agency

721 State Life Bldg.
INDIANAPOLIS, IND.

Will waive membership fee until
located for University students.
HOMER L. COOK, Manager.

Bloomington Coal Co.

HEADQUARTERS FOR

THE BEST OF
COALS AND ICE

Prompt Delivery Service

Phone 425

ARBUTUS

POCKET BILLIARDS

Pool
Room

HUFF'S

Shoe Shining
Parlor

THE CLEANEST PLACE IN TOWN

CHECKS GOOD AT HENRY & KERRS, GREEKS AND COYLES

TOM HUFF, Proprietor

Phone 527

E. Kirkwood

SHOWERS BROTHERS COMPANY

"America's Greatest Furniture Fac'ory"

BLOOMINGTON, INDIANA

MANUFACTURERS OF MEDIUM PRICED

**Bedroom, Dining Room
and Kitchen Furniture**

W. N. Showers, President W. Edw. Showers, V. P. and Gen. Mgr.

S. F. Teter, Secretary-Treasurer

Page Three Hundred Thirteen

1918

For the
Very Newest

In
WOMEN'S AND MISSES'
WEARING APPAREL
See



Exclusive Agent of Mar-Hof
Middy Suits

Stoute's
Pharmacy

Full line imported and domestic
toilet requisites, stationery, foun-
tain pens and druggists' sundries.
Prescriptions carefully compound-
ed. We solicit a portion of your
patronage.

W. A. Stoute, Prop.
Phone No. 235
West Side Square

THE HOUSE OF QUALITY AND
PROMPT SHIPMENTS
Kiger & Co. Phone at our expense
Office Phones:
New Phone 22-237
Bell Phone Main 4181

43-47-49 North Capitol Avenue,
INDIANAPOLIS, IND.

Between Terminal Station and State House

Dealers and Manufacturers of
Everything for Schools

DOMESTIC SCIENCE AND MANUAL
TRAINING EQUIPMENT

Physical and Chemical Apparatus,
Primary Supplies

Globe Clean Air School Heaters. Indiana
Maps, Globes and Blackboards. Peabody
School Furniture. Wayne Sanitary Horse
Drawn and Motor Driven School Cars.

WE STRIVE TO PLEASE

Robert Frost Daggett
ARCHITECT

956 Lemcke Annex,

Indianapolis, -:- Indiana

Architect for Indiana University
Buildings

*Express the Personality
of your School*

*Address Service
Department
for booklet
"Personality in
College Annuals"*

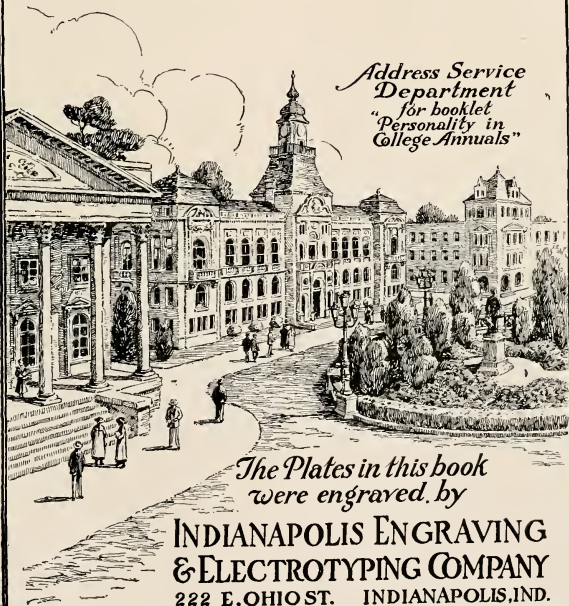

*The Plates in this book
were engraved by*

**INDIANAPOLIS ENGRAVING
& ELECTROTYPING COMPANY**
222 E. OHIO ST. INDIANAPOLIS, IND.

Conservation of Vision is the
Practice of Optometry

Leo Land's, Inc.
MANUFACTURING OPTICIANS

142 N. Pennsylvania Street,
Indianapolis Indiana

Breeden's

**FOR
BEST
SHOES**

Every Time

The Claypool

INDIANAPOLIS

Home of Faculty and Student Body of I. U.

**Indiana's Leading
Hotel**

Rates \$1.50 Per Day and Up.

HENRY W. LAWRENCE,
President and General Manager

**There is a
Difference**

Careful artistic designs, careful workmanship, careful guard to maintain high quality make our jewelry different from the machine made stock designs ordinarily shown. You will enjoy the individuality of our exclusive original designs.

School Jewelry. Frat Jewelry.
Military Jewelry.
Stationery and Dance Programs.

C. B. Dyer

234 Mass. Ave., Indianapolis, Ind.

Phones } Office 737
 } Residence 640

8-12 A. M.
1-5 P.M.

GLEN M. McDANIEL

Dentist

Henry & Kerr Bldg.

THE STUDENTS' FAVORITE

**The Palace
Shoe Shop**

For All Kinds of Shoe Repairing

L. H. ROBERTSON

109 E. Kirkwood

Hair Treatment, Manicuring and
Electrical Facial Treatment

May & H. V. Eagleson

Opposite Postoffice

Telephone 99 N. W. Cor. Square

**Penrod
Pharmacy**

DRUGS AND SUNDRIES

Cameras, Camera Supplies, Perfumes
Stationery

Parker Fountain Pens, Toilet Articles
Cigars and Tobaccos
Martha Washington Candies

Upholst. ring, Screen Making,
Crating Household Goods

**GENERAL
REPAIRING**

Satisfaction Guaranteed

S. J. JORDAN

Shop 310 E. 4th. Phone 536

Residence, 408 E. Smith Phone 1181

J. W. FARRIS

**Plumbing, Heating,
Gas and Electric
Work and Supplies**

Mrs. C. R. Pleasant's

**HAT
SHOP**

Opposite Postoffice

**DR. VERMILYA'S
Pharmacy**

Drugs and Toilet Articles

Waterman's and Conklin's Fountain Pens
Cameras and Photographic Supplies
Fancy Stationery, Chocolates On Ice

EAST SIDE SQUARE

Phone 112

ARBITUS

*"The Mitchells have been printing
over fifty years"*

Wm. Mitchell Printing Co.

(Established 1859)

Edition Printers and Binders

Greenfield

Indiana

Special Department for School and College
Books and Publications

Page Three Hundred Eighteen

1918

ARBUTUS

TO THE GRADUATE IN MEDICINE

Our Policy

Quality and Service.

Our Prices

Just a little better.

Our Stock

Large and well assorted.

Our Desire

To have you for a friend and customer long years after your original equipment has been forgotten.

How

Get in our boat—listen to what we have to say—take it for what it is worth.—look at the goods—buy them.

Result

Another satisfied customer—you take no chances because it's our business to satisfy you.

DUGAN-JOHNSON CO.

29 WEST OHIO STREET
INDIANAPOLIS, IND.

Physicians—Surgeons—Hospital—Laboratory—Electrical—Supplies
and Equipment.

THE BEST IS NONE TOO GOOD FOR OUR CUSTOMER



ARBUTUS



For Ye
Editors and Business Managers
Pax Vobiscum!

1918

