



LIBRARY OF THE  
UNIVERSITY OF ILLINOIS  
AT URBANA-CHAMPAIGN

720.7

IL65

v. 8-10

ARCHITECTURE

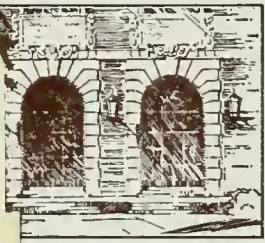

ITECTURE









R. E. Bishop '22

GOTHIC ARCHEOLOGY

First Mention

THE  
ARCHITECTURAL  
YEAR BOOK



UNIVERSITY OF ILLINOIS  
PUBLISHED BY THE ' ' ' '  
ARCHITECTURAL SOCIETY '  
MCMXXII

# UNIVERSITY OF ILLINOIS

DAVID KINLEY, PH.D., LL.D., PRESIDENT

## COLLEGE OF ENGINEERING

MILO S. KETCHUM, B. S., C. E. . . . . DEAN

HARVEY HERBERT JORDAN, B. S. . . . . ASSISTANT DEAN



## DEPARTMENT OF ARCHITECTURE

1921-22

LOBING HARVEY PROVINE, B. S., A. E., . . . . . *Professor of Architectural Engineering  
and Head of the Department*

NATHAN CLIFFORD RICKER, D. Arch., . . . . . *Professor, Emeritus*

NEWTON ALONZO WELLS, M. P., . . . . . *Professor of Architectural Decoration, Emeritus*

JAMES McLAREN WHITE, B. S., . . . . . *Professor of Architectural Engineering, Super-  
rising Architect*

RENFORD NEWCOMB, A. M., M. Arch., . . . . . *Professor of Architectural History*

CHESTER MERTON DAVISON, B. S., . . . . . *Associate Professor of Architectural Design*

WILLIAM MACY STANTON, M. S., . . . . . *Associate Professor of Architectural Design*

CYRUS EDMUND PALMER, B. S., M. S., . . . . . *Assistant Professor of Architectural  
Engineering*

LEMUEL CROSS DILLENBACK, A. M., . . . . . *Assistant Professor of Architectural Design*

JOSEPH EDWIN BURGESS, B. P., . . . . . *Assistant Professor of Freehand Drawing*

WILLIAM CALDWELL TITCOMB, A. B., B. S., . . . . . *Assistant Professor of Architectural Design*

NORRIS INGERSOLL CRANDALL, M. Arch., . . . . . *Assistant Professor of Architectural Design*

THOMAS EDWARD O'DONNELL, B. S., . . . . . *Associate in Architectural Design*

CHAUNCEY RUTHVEN McANLIS, B. S., C. E., . . . . . *Associate in Architectural Engineering*

ERNEST LANGFORD, B. S., . . . . . *Associate in Architectural Construction*

LOUISE MARIE WOODROOFE, B. P., . . . . . *Instructor in Freehand Drawing*

STANLEY POTTIR STEWART, B. Arch., . . . . . *Instructor in Architectural Design*

PRENTICE VAN WALBECK DUELL, A. M., . . . . . *Instructor in Architectural History*

MACON ARMISTEAD ABBETT, . . . . . *Student Assistant*

SHANNON MERIWETHER, . . . . . *Student Assistant*

WILLIAM EDWARD HALLAUER, . . . . . *Student Assistant*

WINIFRED FEHRENKAMP, B. L. S., . . . . . *Librarian, Ricker Library*



# The Architectural Society



## Officers

### *First Semester*

J. J. BRESEE . . . *President*  
E. E. LUNDEN . . . *Vice-President*  
L. J. ALEXANDER . . . *Secy.-Treas.*

### *Second Semester*

C. G. McTAGGART . . . *President*  
FAY HARRIS . . . *Vice-President*  
K. L. SMITH . . . *Secy.-Treas.*

## Executive Committee

### *First Semester*

W. M. STANTON  
J. J. BRESEE  
E. E. VALENTINE

### *Second Semester*

PRENTICE DUELL  
C. G. McTAGGART  
E. E. VALENTINE

## Fete Committee

PAUL J. TURNER, *Chairman*

O. E. Brunkow

L. J. Alexander

## Year Book Staff (1921-22)

E. L. HUBBELL . . . . . *Editor*  
E. E. VALENTINE . . . . . *Business Manager*

### *Assistants*

E. V. GAUGER  
C. C. COUNCELL  
A. C. BELL  
H. FIELD  
E. A. HORNER  
F. W. LANG  
R. F. SPICER

# Members of the Architectural Society



## FACULTY

J. E. Burgess  
H. B. Davis  
W. Fehrenkamp  
P. Duell  
C. R. McAnlis  
R. Newcomb  
Ernest Langford  
T. E. O'Donnell  
C. E. Palmer  
L. H. Provine  
W. M. Stanton  
S. P. Stewart

## SENIORS

M. A. Abbitt  
R. A. Albertson  
L. J. Alexander  
E. C. Berendes  
E. C. Brede  
J. J. Bresee  
C. A. Cahill  
C. C. Council  
V. A. Dennison  
A. R. Eastman  
W. E. Hallauer  
E. A. Horner  
R. Iben  
Y. Mine  
J. A. Nelson  
G. D. Rynertson  
G. W. Schlutuis  
E. E. Schwenk  
R. F. Spicer  
W. A. Steinhauser  
E. E. Valentine

## JUNIORS

A. R. Allison  
C. O. Beeson  
G. Bennett  
E. R. C. Billerbeck  
W. A. Buehler  
J. H. Chance  
J. A. Dreilisma  
D. X. Ellett  
T. C. Epps  
H. Field  
E. V. Ganger  
R. M. Gerhardt  
Fay Harris

G. C. Hewes  
H. Hoefler  
J. D. Jeffers  
Elizabeth Kimball  
E. E. Lundeen  
C. L. Martin  
O. E. May  
E. S. Meder  
W. R. Mogler  
R. W. Naef  
R. M. Nichols  
A. S. Phillips  
G. R. Powell  
J. S. Purcell  
Alberta Raffl  
H. R. Russell  
K. L. Smith  
R. P. Walsh  
E. V. Welch  
R. J. Wirth  
J. R. Young

## SOPHOMORES

R. E. Bryan  
T. D. Cook  
A. B. Gallion  
R. J. Kunth  
R. A. Mattson  
H. I. Moses  
C. T. Paul  
F. Paul  
W. E. Pearson  
R. J. Pheifer  
H. A. Pierce  
A. D. Pickett  
P. W. Smith  
R. W. Watson  
L. D. Zent

## FRESHMEN

E. F. Bottigheimer  
Wm. Hawley  
A. Johnson  
A. W. Krieg  
W. P. Lake  
F. Naegele  
G. W. Olcott  
W. A. Rolleston  
G. M. Scudder  
L. P. Sumarokoff  
F. S. Van Vuren  
G. A. Whitte

# The Grecian Fete

The Department of Architecture has in past years been the scene of many a splendid fete. These have usually been in period and often in very florid mood. This year witnessed a Classic Revival in a real sense and the show as a result was a Grecian Fete. A competition was held among the three upper classes for the design of the decoration and settings and was won by E. C. Berendes of the Seniors for the Hall and by C. L. Martin of the Juniors for the Library. The stairway approaches were executed by the Sophomores. Costumes as well as decorations were all authentic as to period and showed a great deal of accurate and painstaking study and labor. The great success of the fete was in large measure due to the efforts of the Fete Committee headed by J. P. Turner.



## FELLOWSHIPS AND PRIZES

### *The Francis J. Plym Fellowship*

This Fellowship is awarded annually to a graduate of the Department by competition, and carries a stipend of one thousand dollars for one year of travel abroad for the study of architecture.

### *The Plym Prize*

The Prize representing fifty dollars worth of books is awarded by competition to three students in the junior year of architectural engineering.

### *The American Institute Medal*

The American Institute of Architects offers annually a medal to be awarded to the graduate of the Department whose work throughout the four years has been adjudged the best. In making the award the scholarship in all work for the entire curriculum is considered.

### *The Scarab Medal*

The Scarab Medal in Architecture is awarded annually to a student of the Department. This prize is a bronze medal which is awarded by competition.

### *The Faculty Prize*

A volume of some work on architecture is awarded annually by the faculty to the student showing throughout the year the greatest progress in sketch problems.

### *The Ricker Prize*

This prize, established by Alpha Rho Chi as a memorial to Dr. Nathan Clifford Ricker for thirty-seven years Head of the Department of Architecture and for fifty years a teacher of Architectural History, is open to students registered in the second semester. Junior year of Architectural History. It was designed to stimulate interest in Architectural History and consists of a First, Second and Third Prize. It is awarded annually.



This bronze bust of Dr. Nathan Clifford Ricker was presented to the Architectural Department of the University by Alpha Rho Chi in esteemed commemoration of Dr. Ricker's fiftieth anniversary in the service of the University of Illinois. It is now to be found mounted upon a pedestal in the Ricker Library of Architecture.

# ARCHITECTURAL DESIGN



Oriel in Library  
St John's College  
Oxford

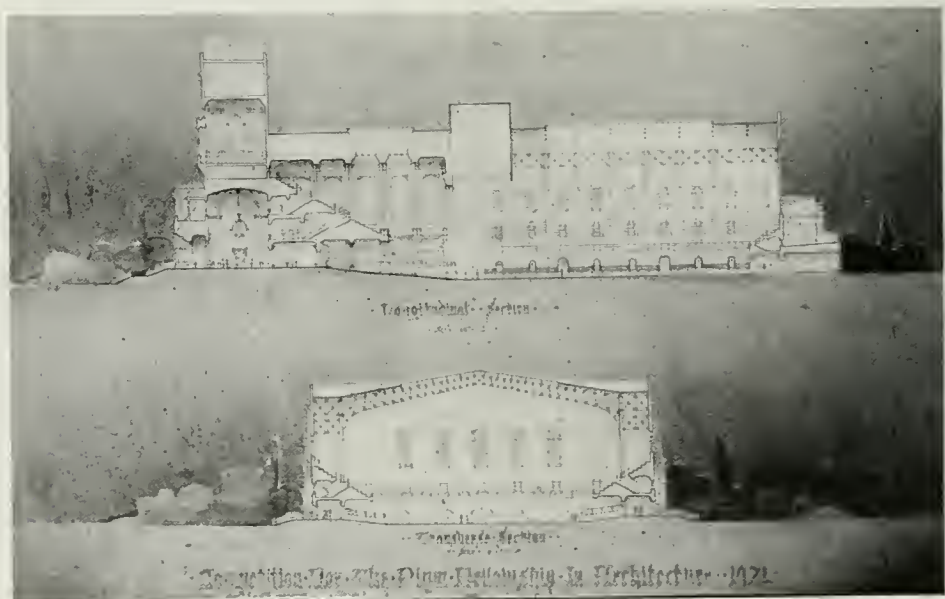
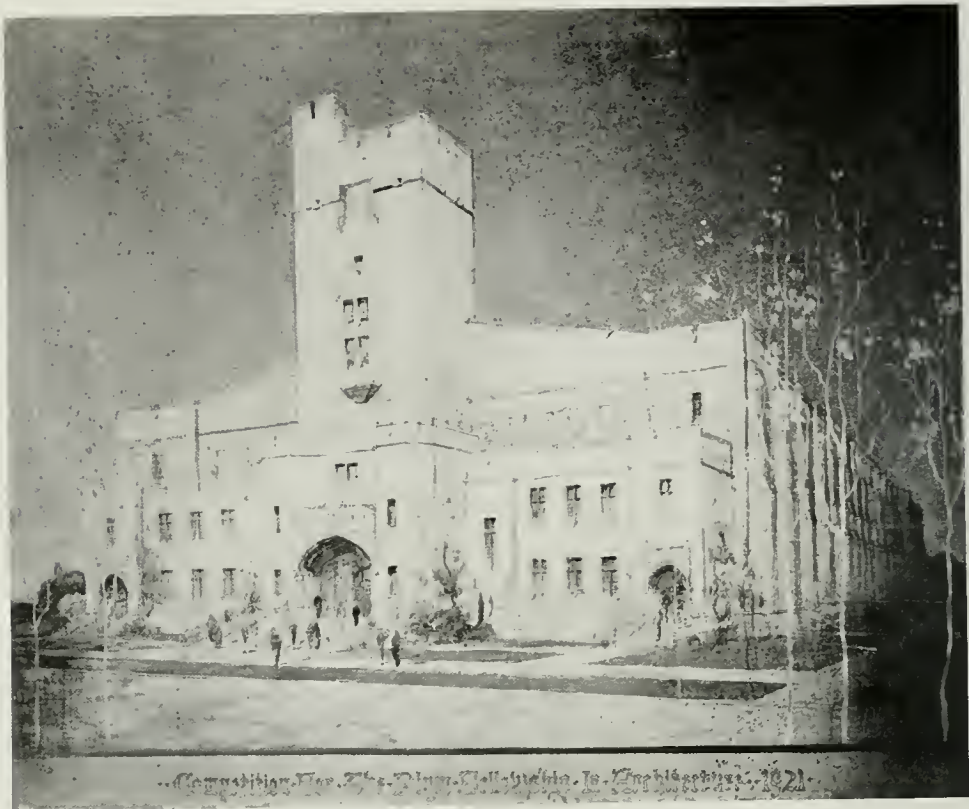

Earnest Pickering '18

AN ASSEMBLY HALL

Plym Fellowship



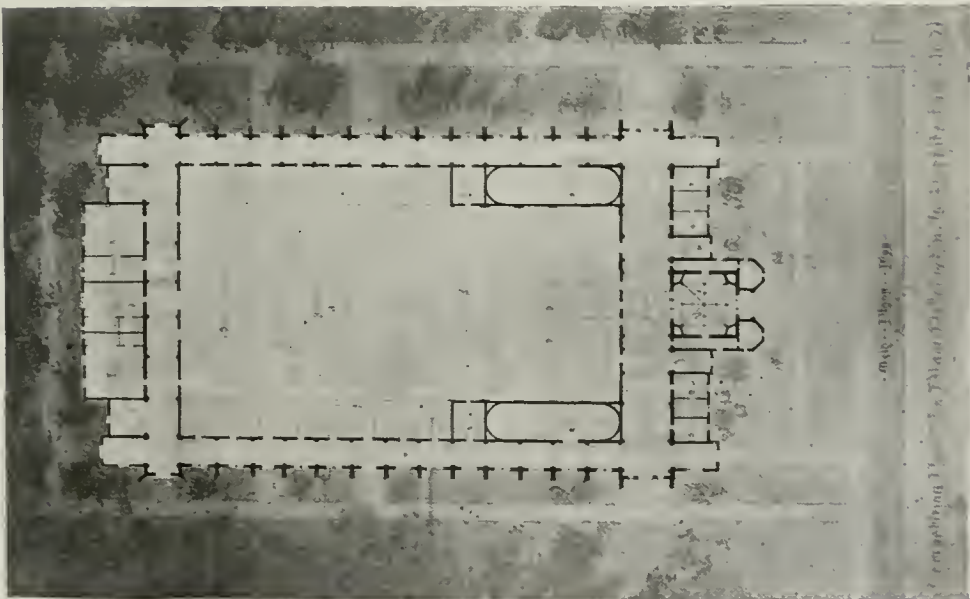

Earnest Pickering '18

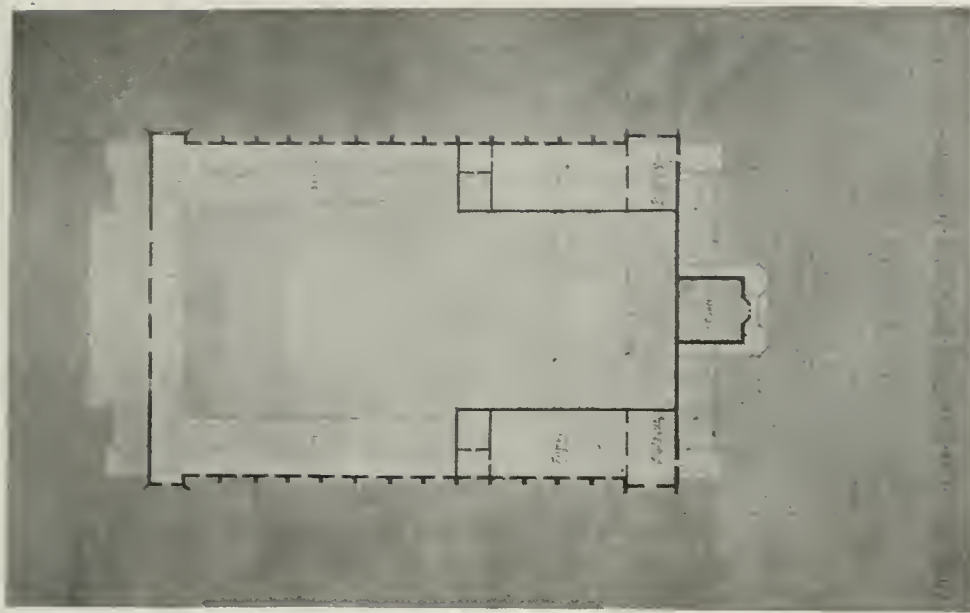

Plym Fellowship

A N A S S E M B L Y H A L L

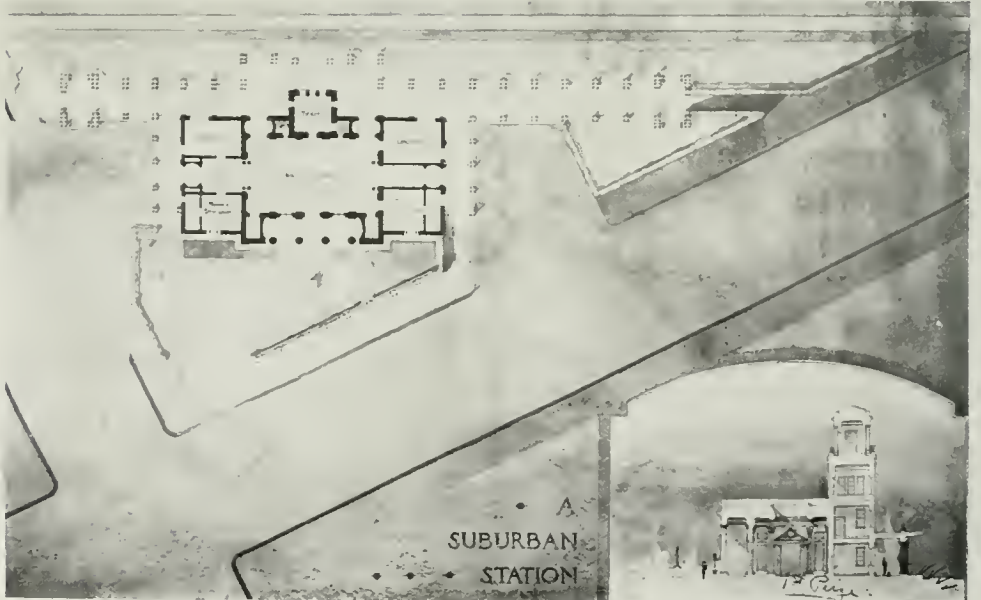

E. E. Valentine '22 (Eng.)

A SUBURBAN STATION

Plym Prize



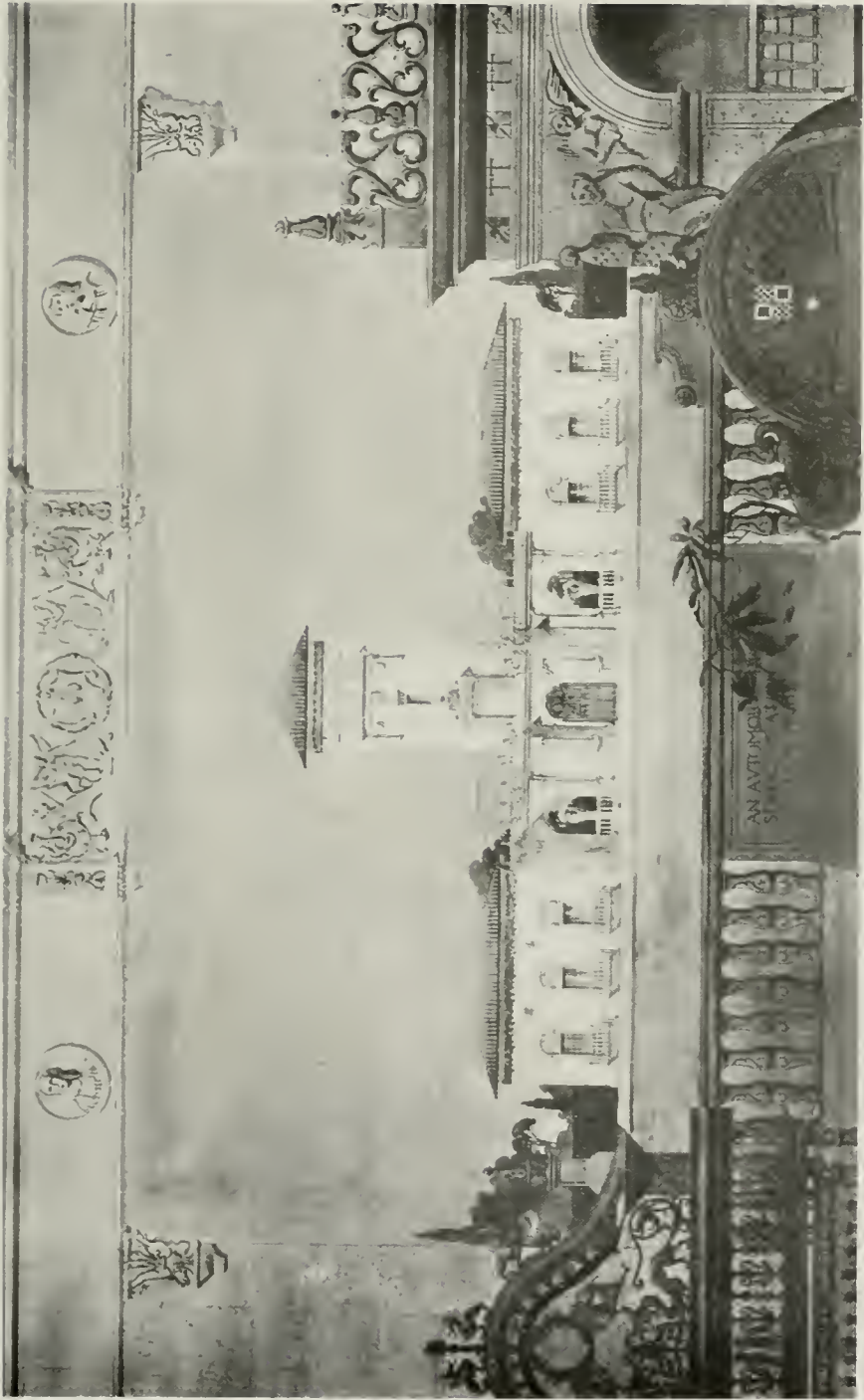

AN AUTOMOBILE REST AND SERVICE STATION

Stearns - Medal

A. G. Fordyce '23

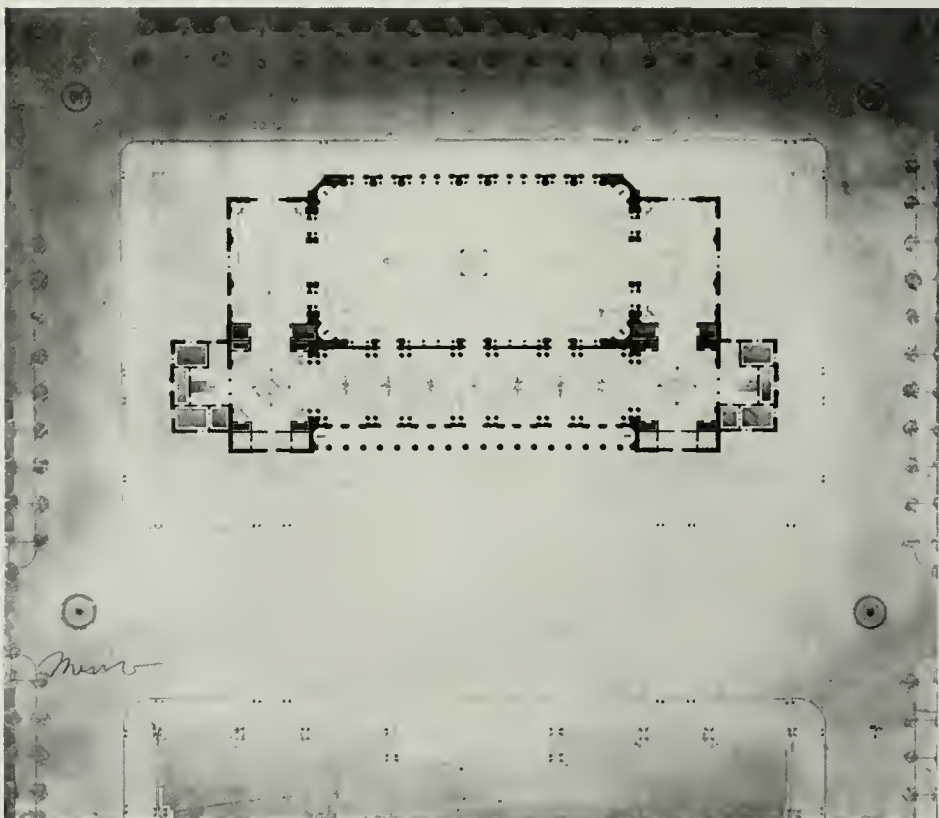
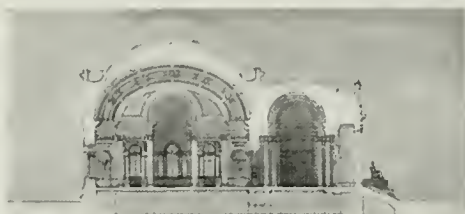

E. C. Berendes '22

A MUNICIPAL AUDITORIUM

First Mention

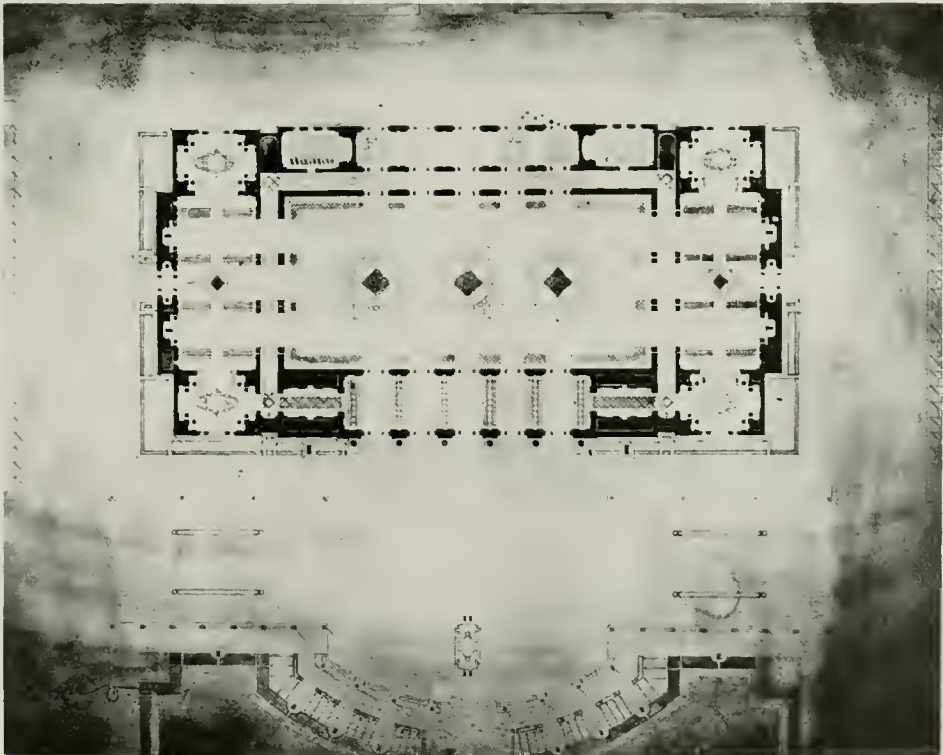

H. B. Hazen '22

A MUNICIPAL AUDITORIUM

First Mention





J. P. Turner '22

GOTHIC ARCHEOLOGY

First Mention

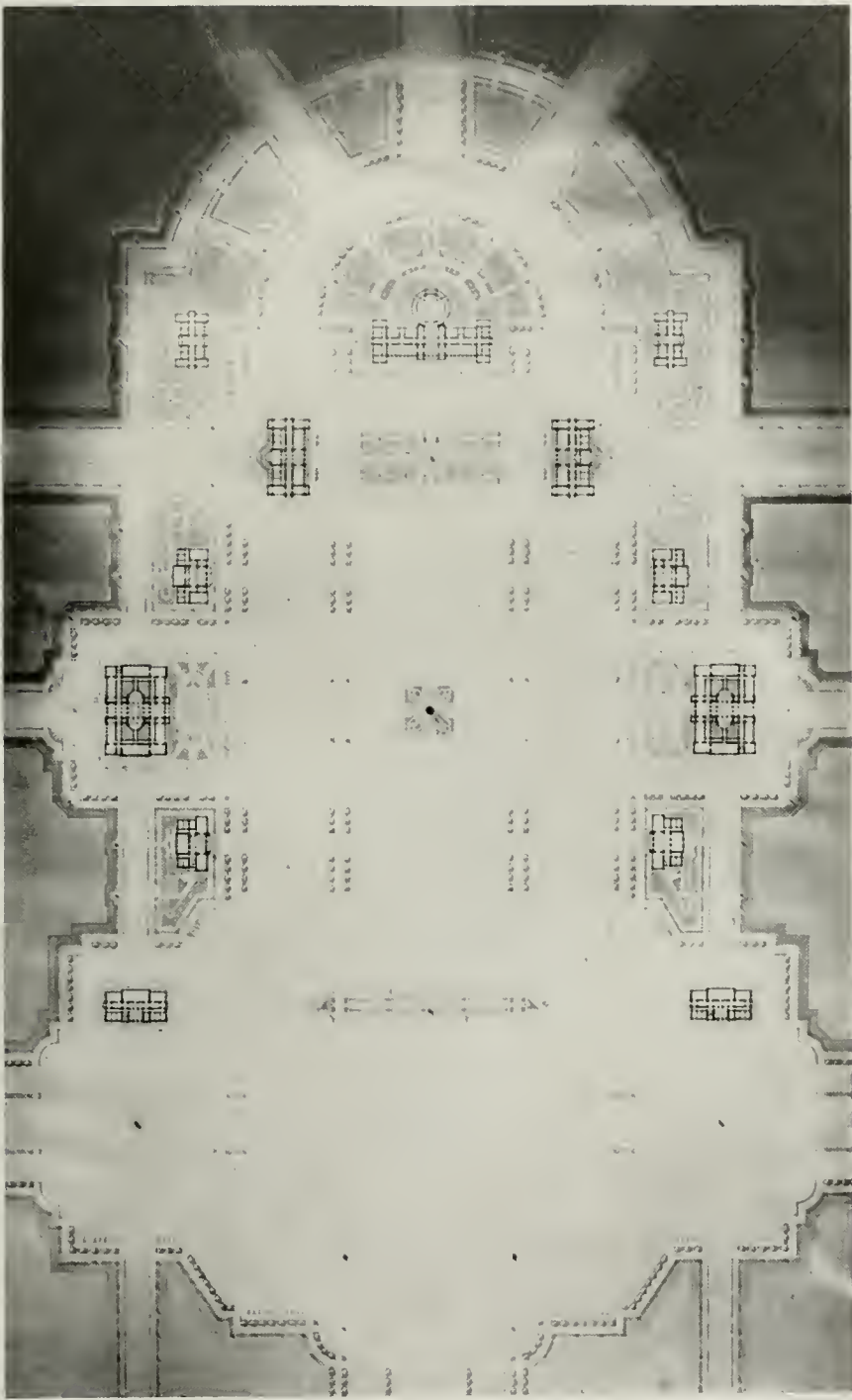

Y. Mini, Graduate

A CIVIC GROUP

Medal

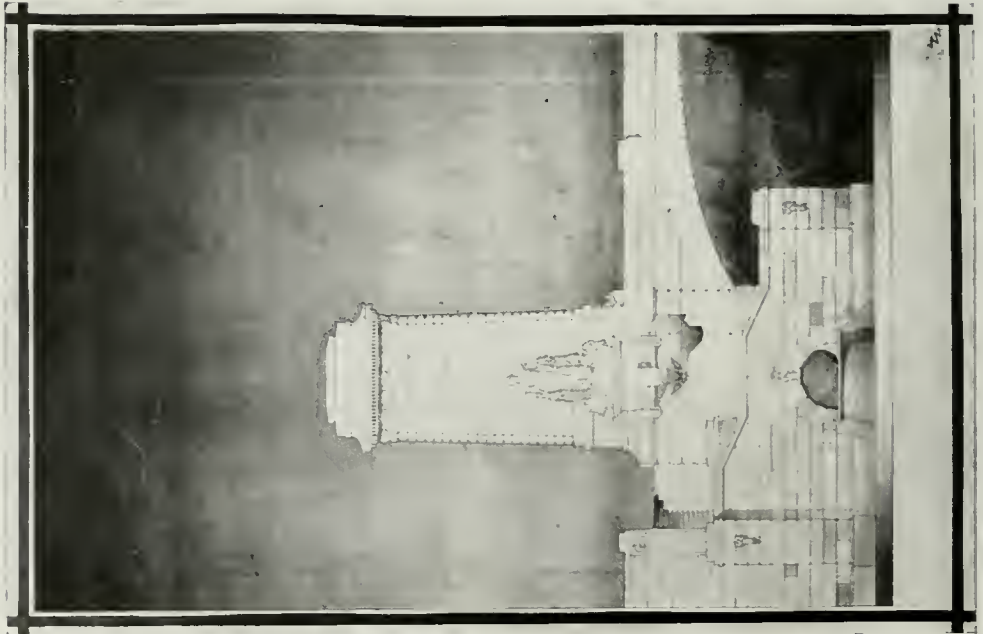

M. A. Abbitt '22  
A BRIDGE PYLON  
First Mention

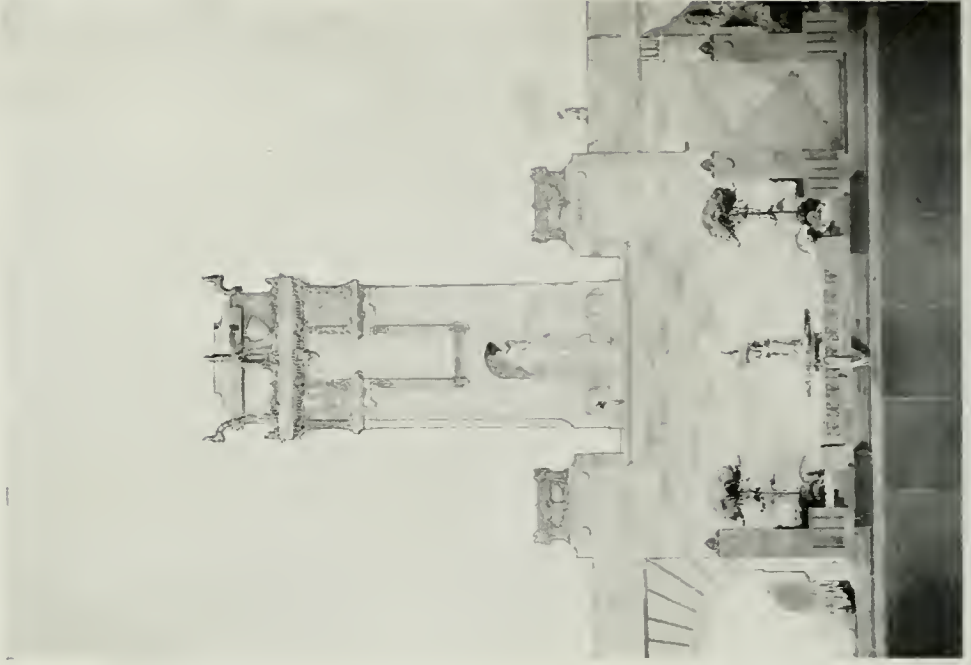

H. G. McQueen '22  
A BRIDGE PYLON  
First Mention

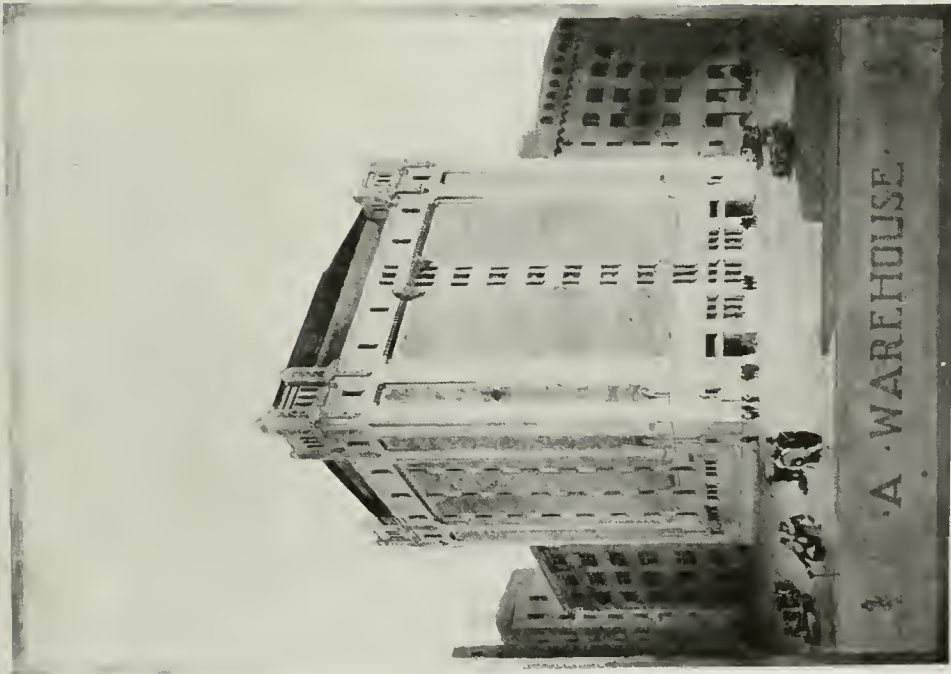

H. G. McQueen '22

A WAREHOUSE

First Mention

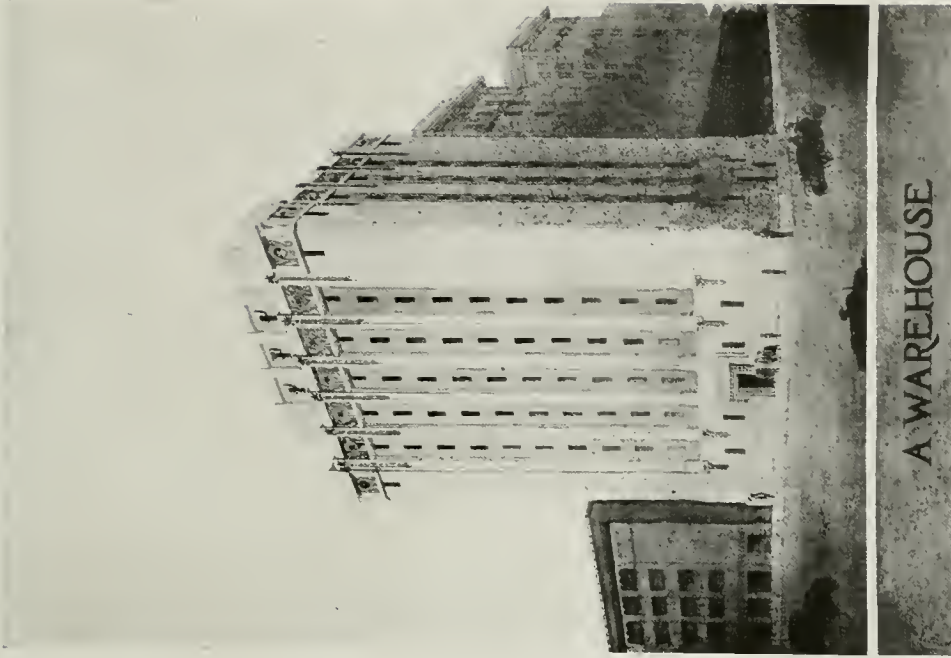

J. P. Turner '22

A WAREHOUSE

First Mention



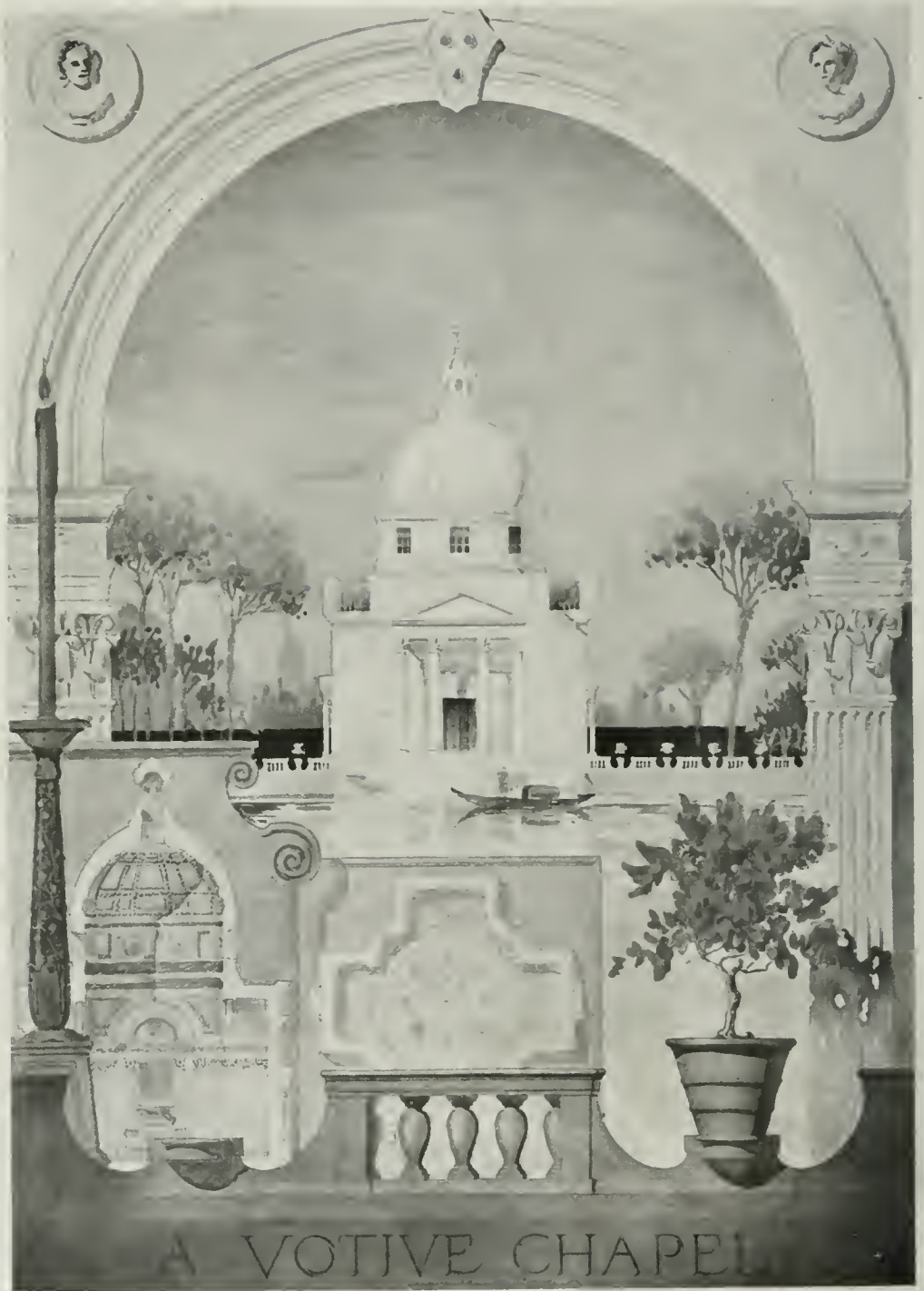

A VOTIVE CHAPEL

A. G. Fordyce '23

A VOTIVE CHAPEL

Medal





A MUSEUM ENTRANCE

Head 1

C. L. Martin '23  
AN ENTRANCE TO A MUSEUM  
First Mention



E. E. Landeen '23  
AN ENTRANCE TO A MUSEUM  
First Mention



A SWIMMING CLUB

Medial

A. G. Fordyce '23

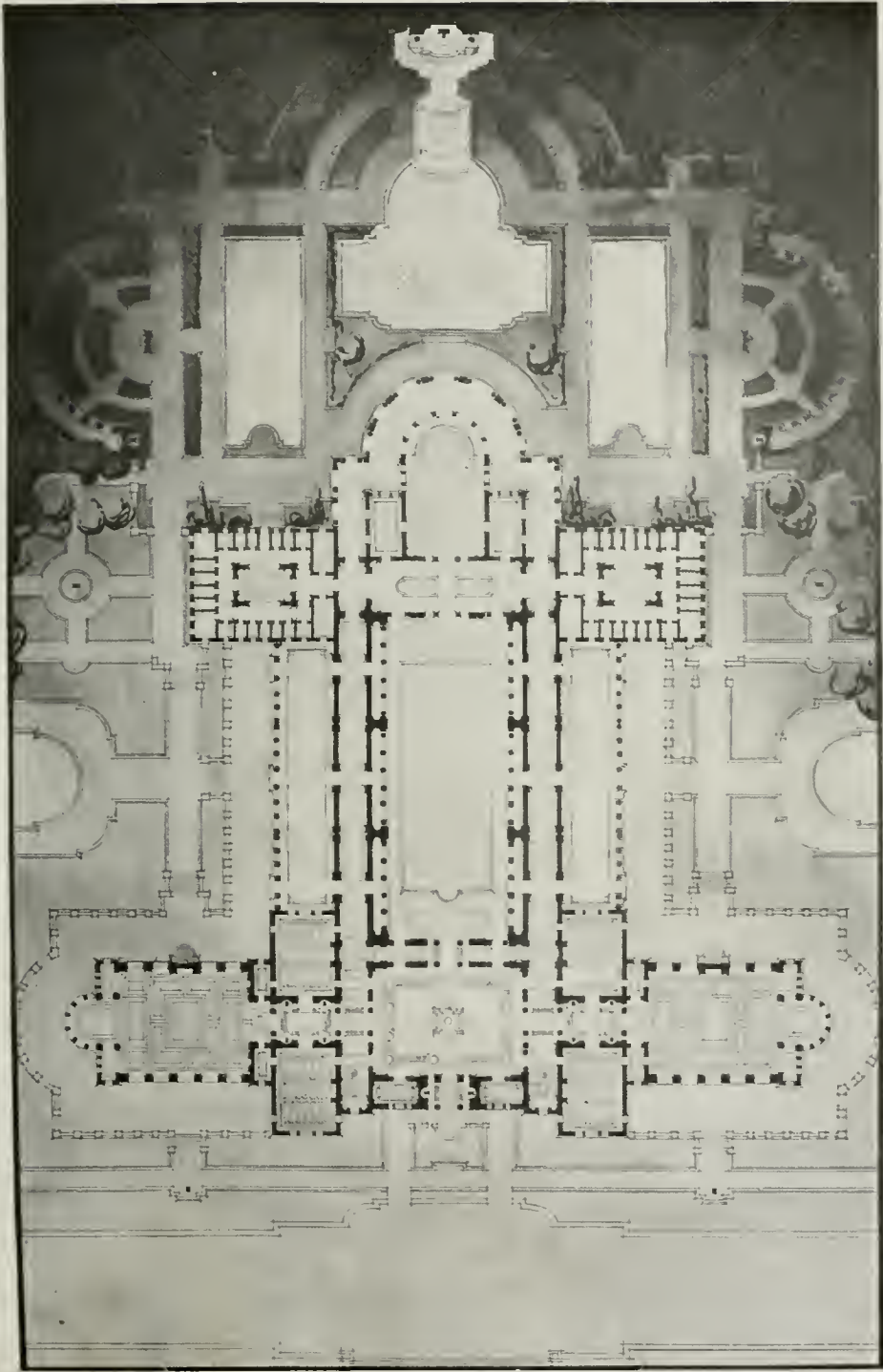

A. G. Fordyce '23

A SWIMMING CLUB

Medal

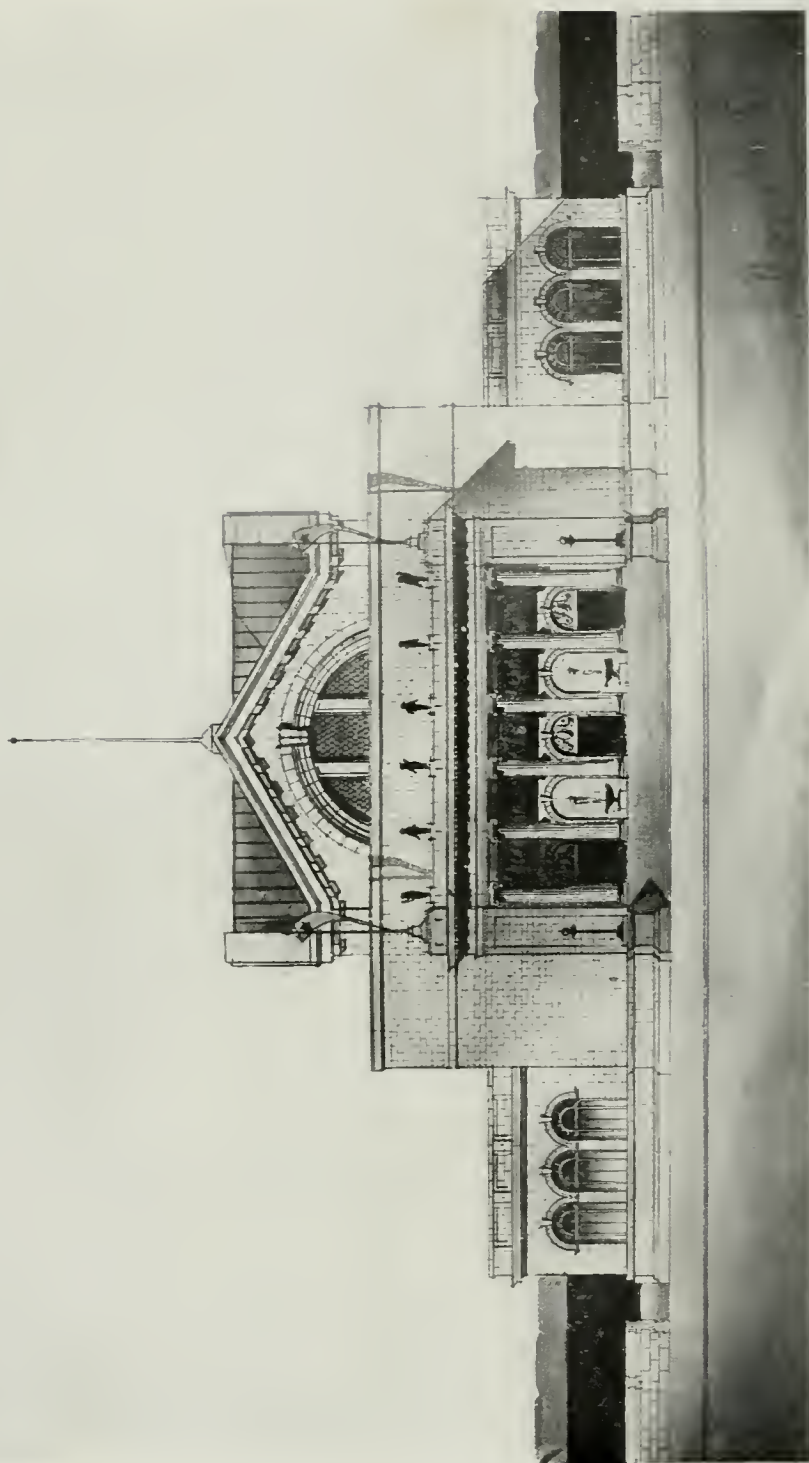

A SWIMMING CLUB

Medal

H. R. Russell '23



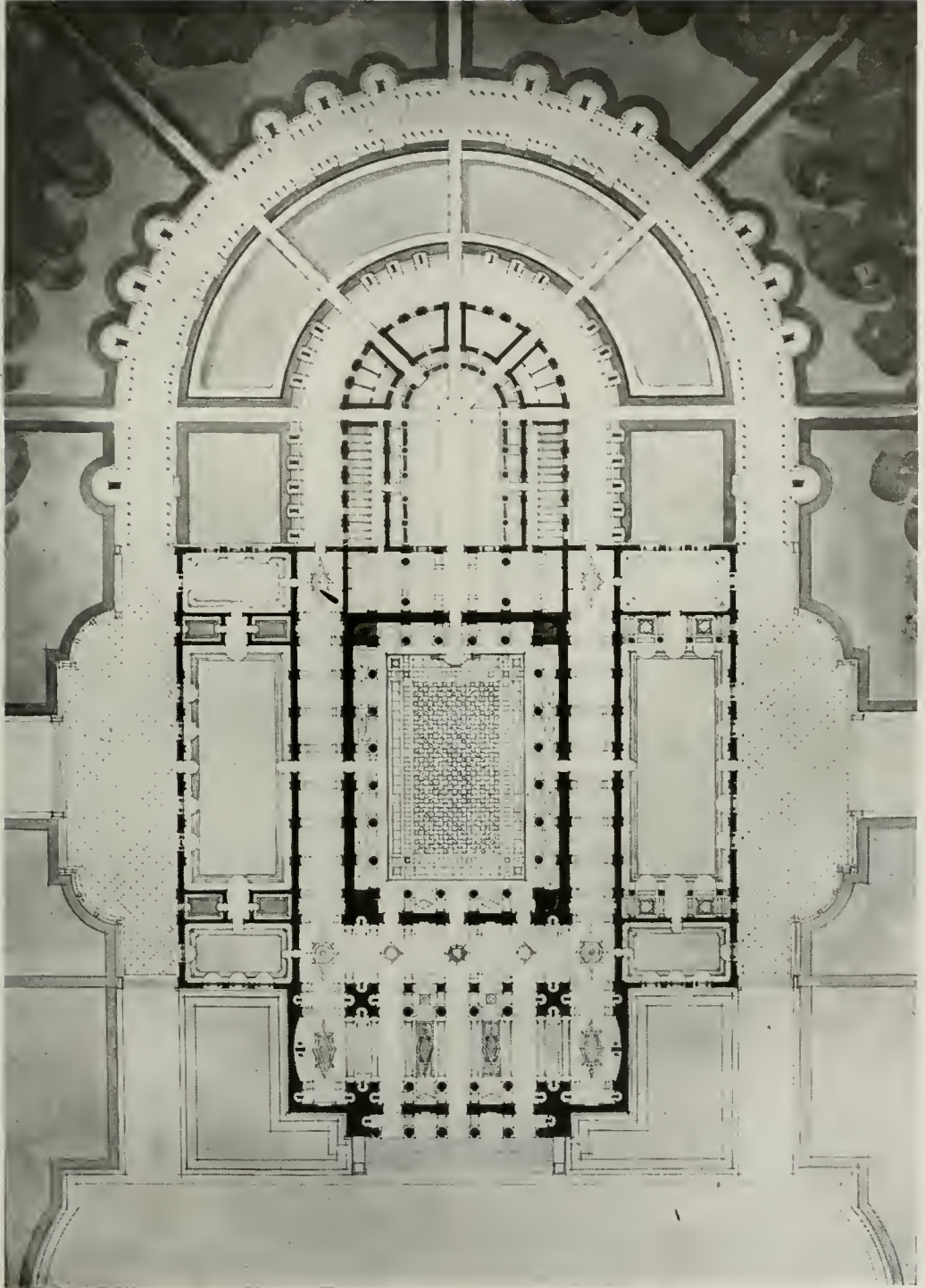

H. R. Russell '23

A SWIMMING CLUB

First Mention

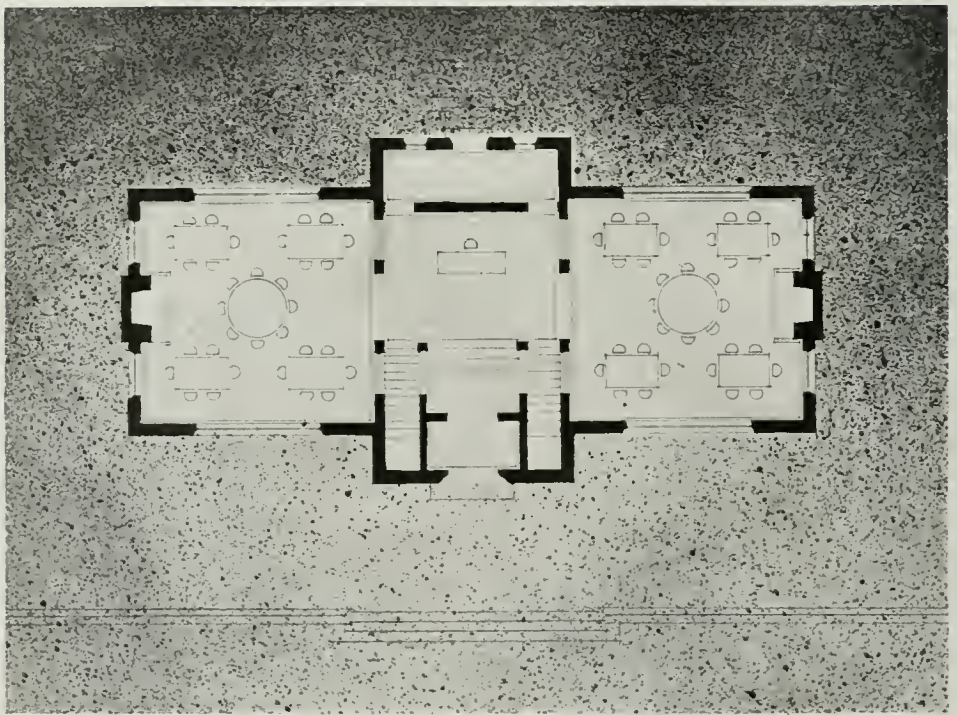

E. V. Gauger '23

A BRANCH LIBRARY

First Mention

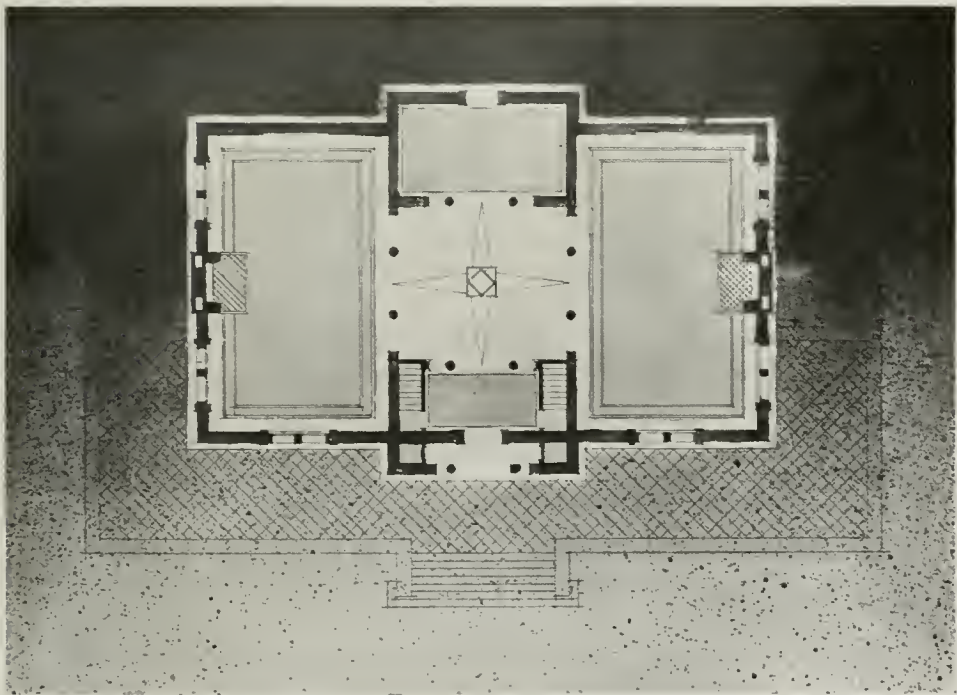

A. S. Phillips '23

A BRANCH LIBRARY

First Mention





A COMMEMORATIVE BUILDING

E. C. Mittelbush '24

First Mention





GREEK ARCHAEOLOGY

J. D. Jeffers '23

Medal

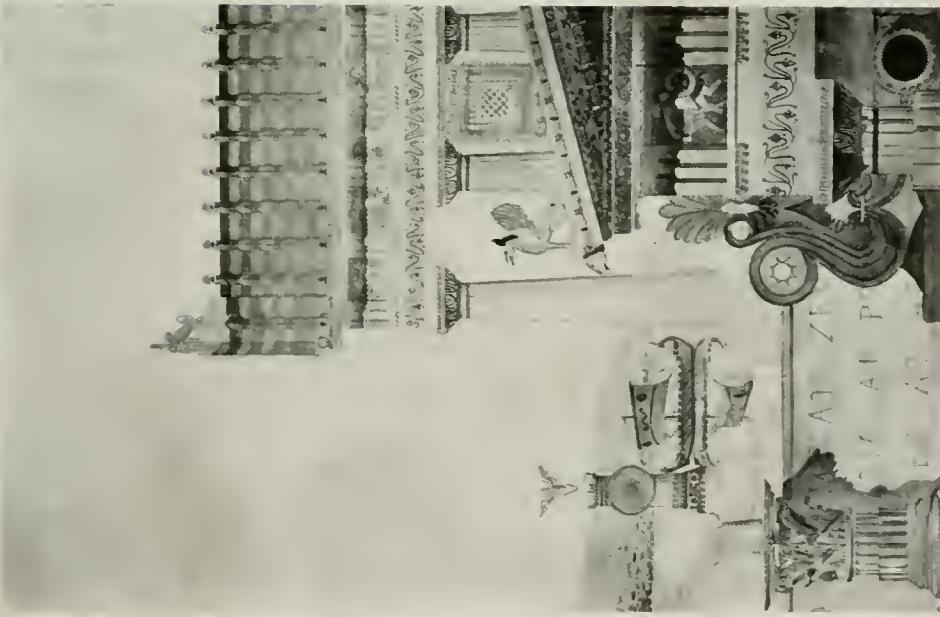

GREEK ARCHAEOLOGY

A. W. Rutenicker '24

Medal

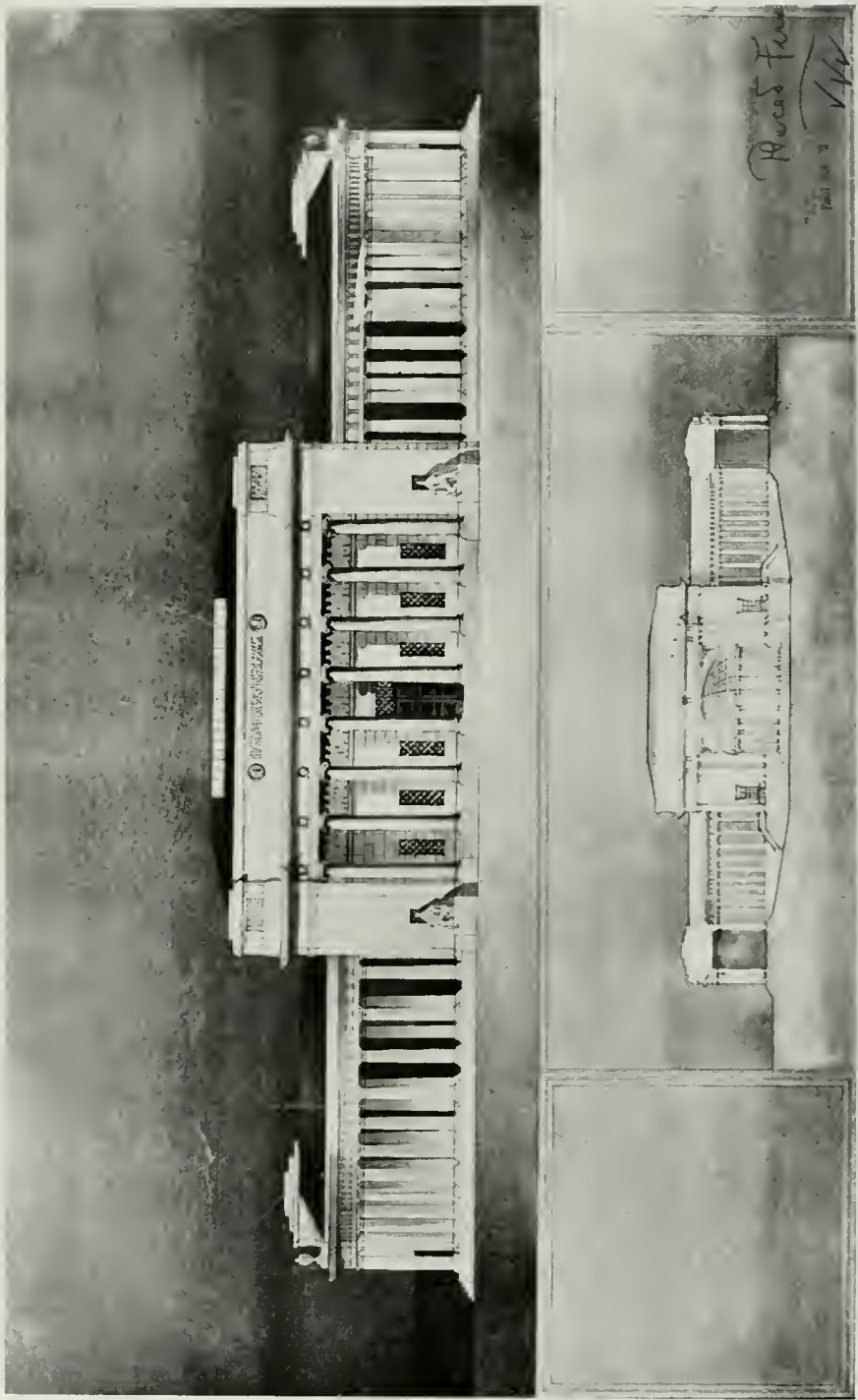

First Mention

AN AMPHITHEATRE

Paul Duca '24 (Eng.)

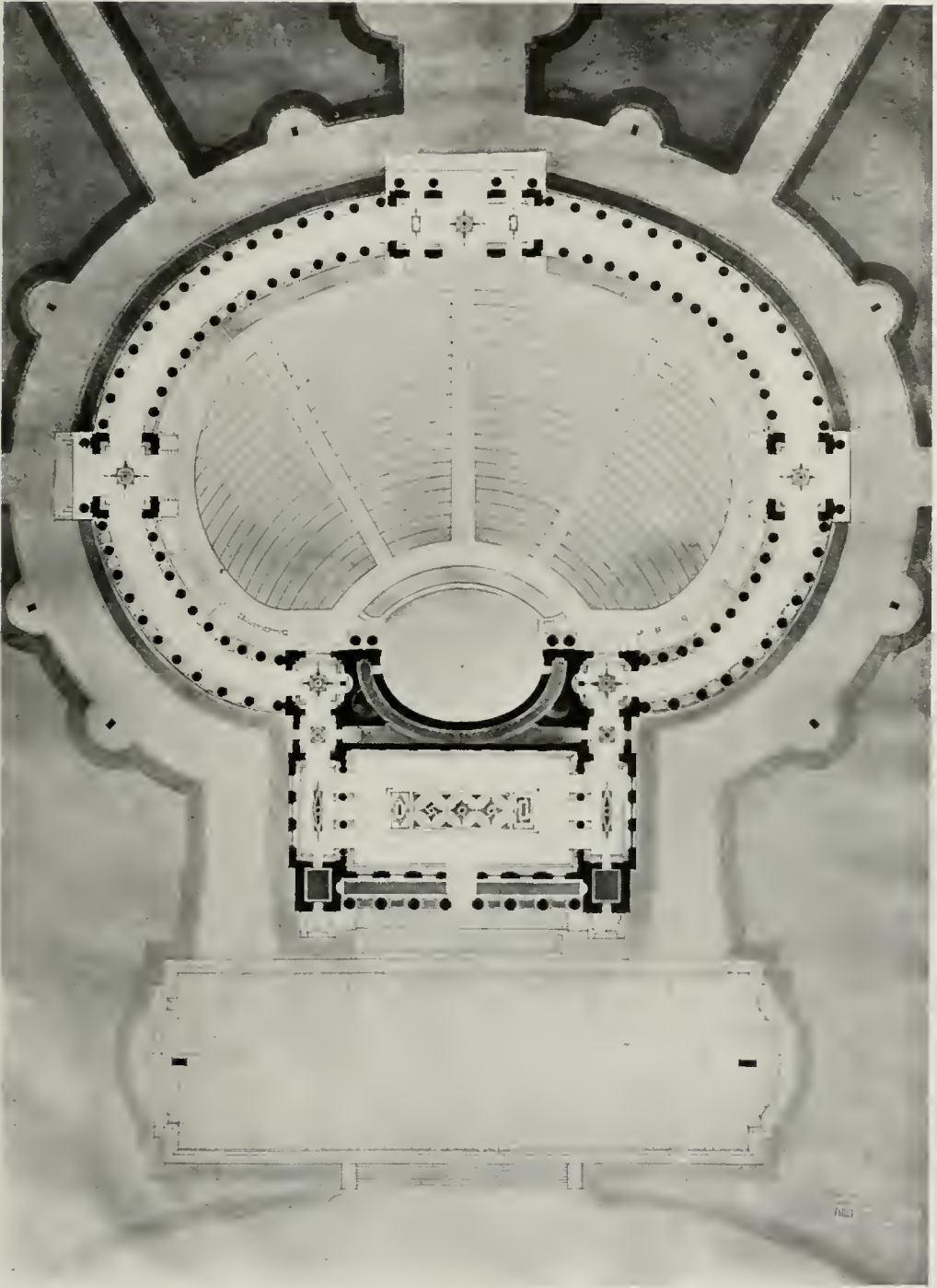

Paul Duca '24 (Eng.)

A AMPHITHEATRE

First Mention



C. T. Mier '25

RENDERING IN 'WASH

First Mention



# FREEHAND DRAWING



W. E. Armentrout '24

First Mention

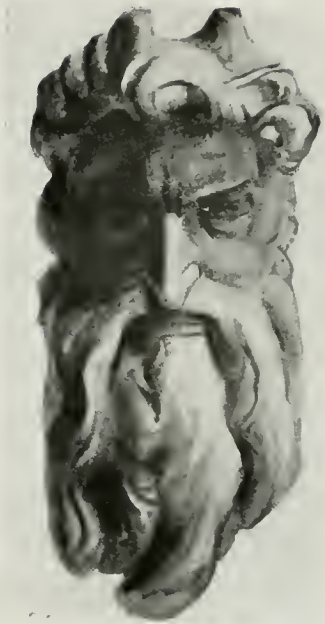

A. W. Rodecker '24



Ray Knuth '24



E. C. Mittelbushner '24

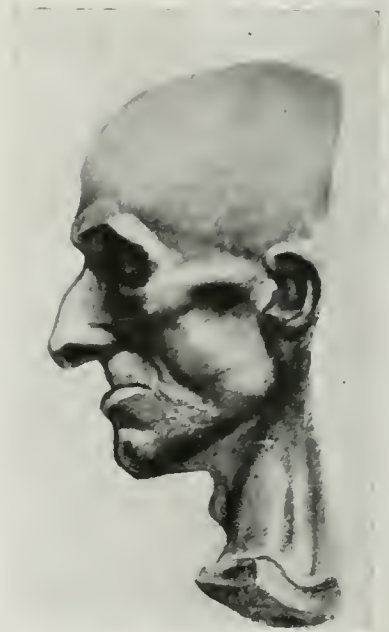

W. C. Boyd '25

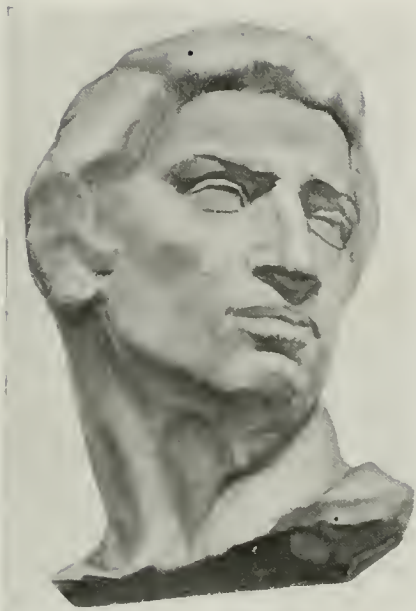

H. C. Sattley '23

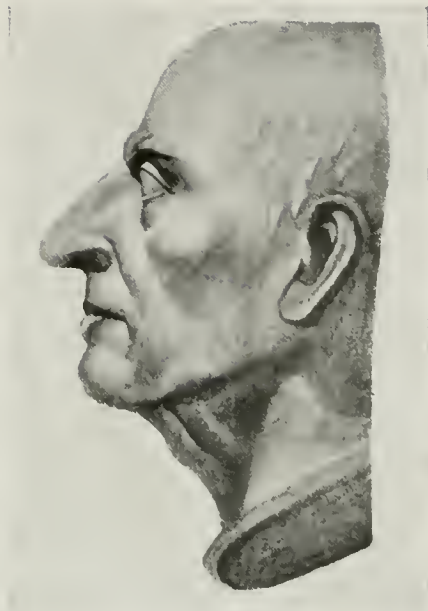

A. Sindt '25



A. G. Fordyce '23



A. D. Pickett '24



R. E. Bishop '22



C. L. Martin '23



A. D. Pickett '24



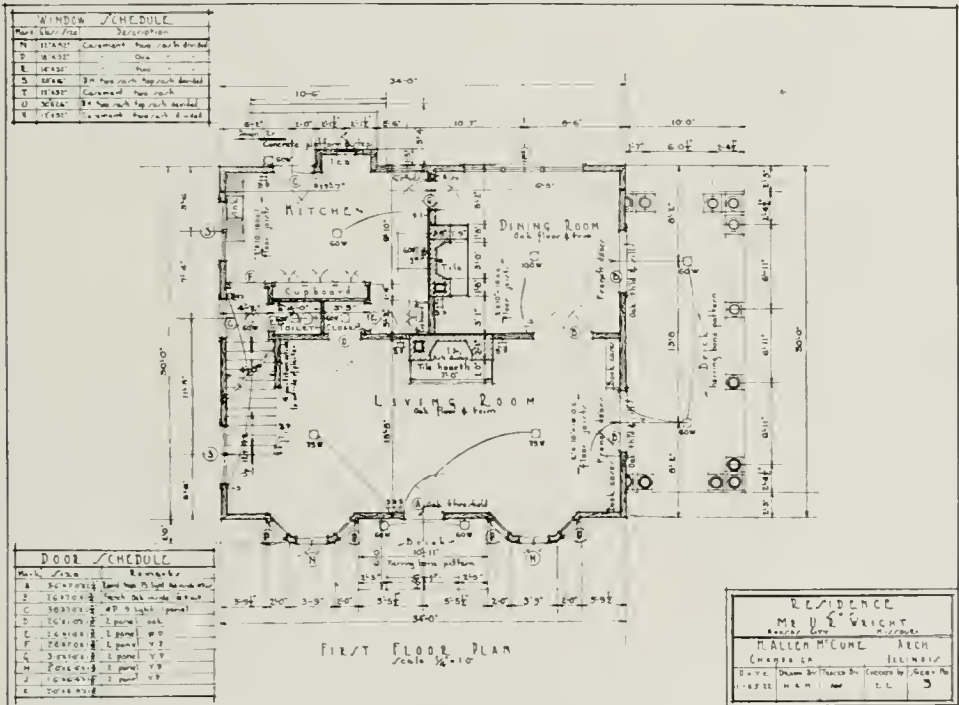
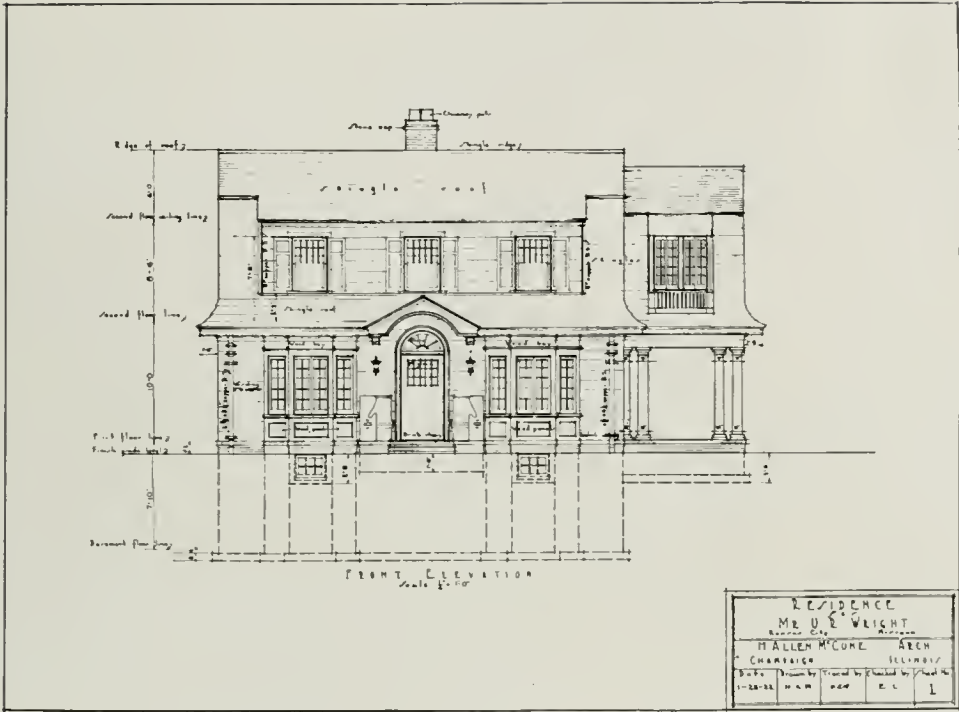

Working Drawings

H. A. McCune '24

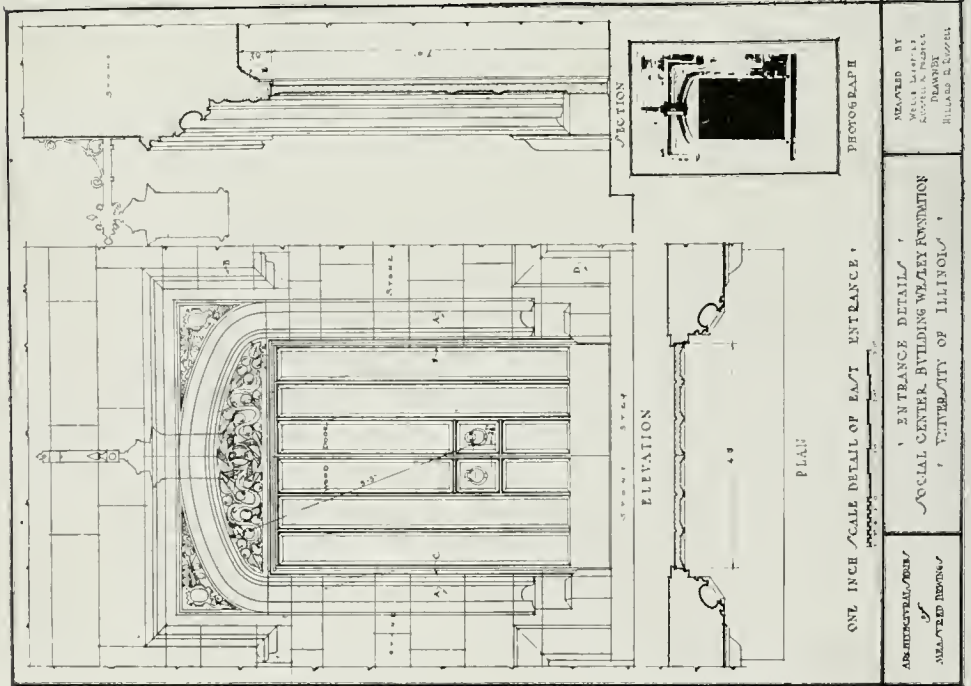

Measured Drawings

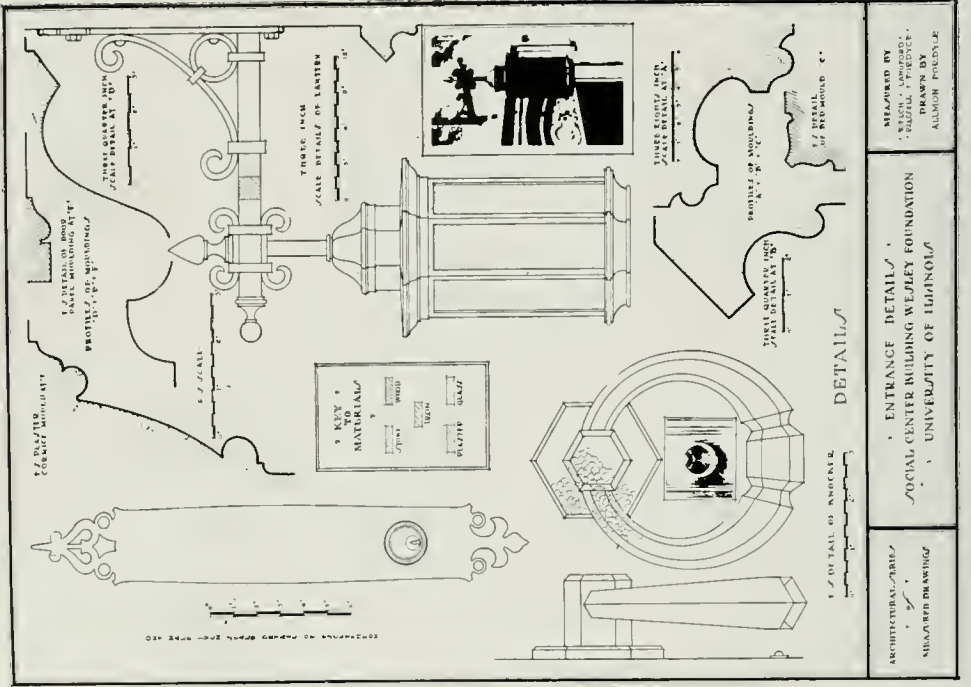

H. R. Russell '23

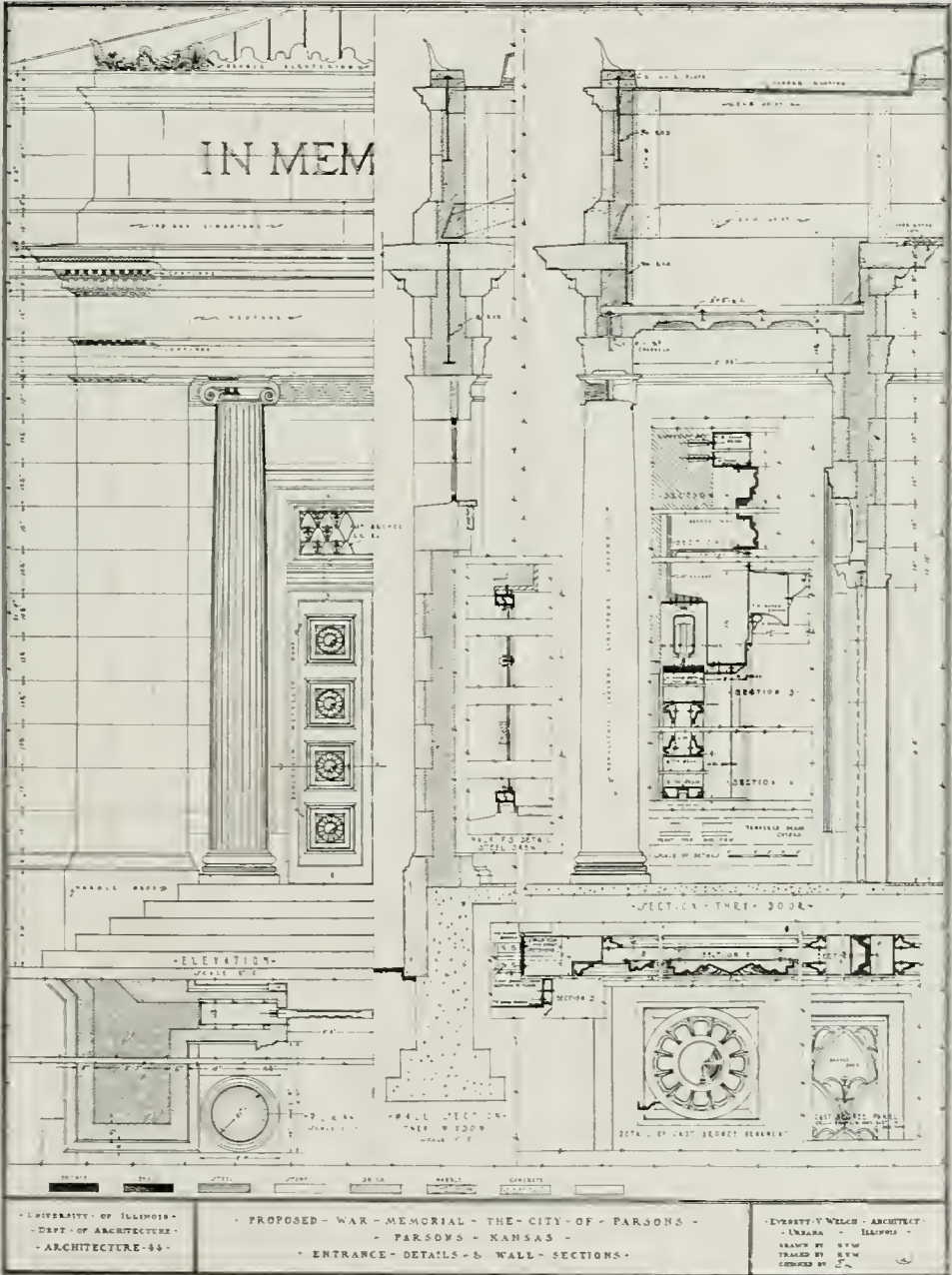

Working Drawings

E. V. Welch '23

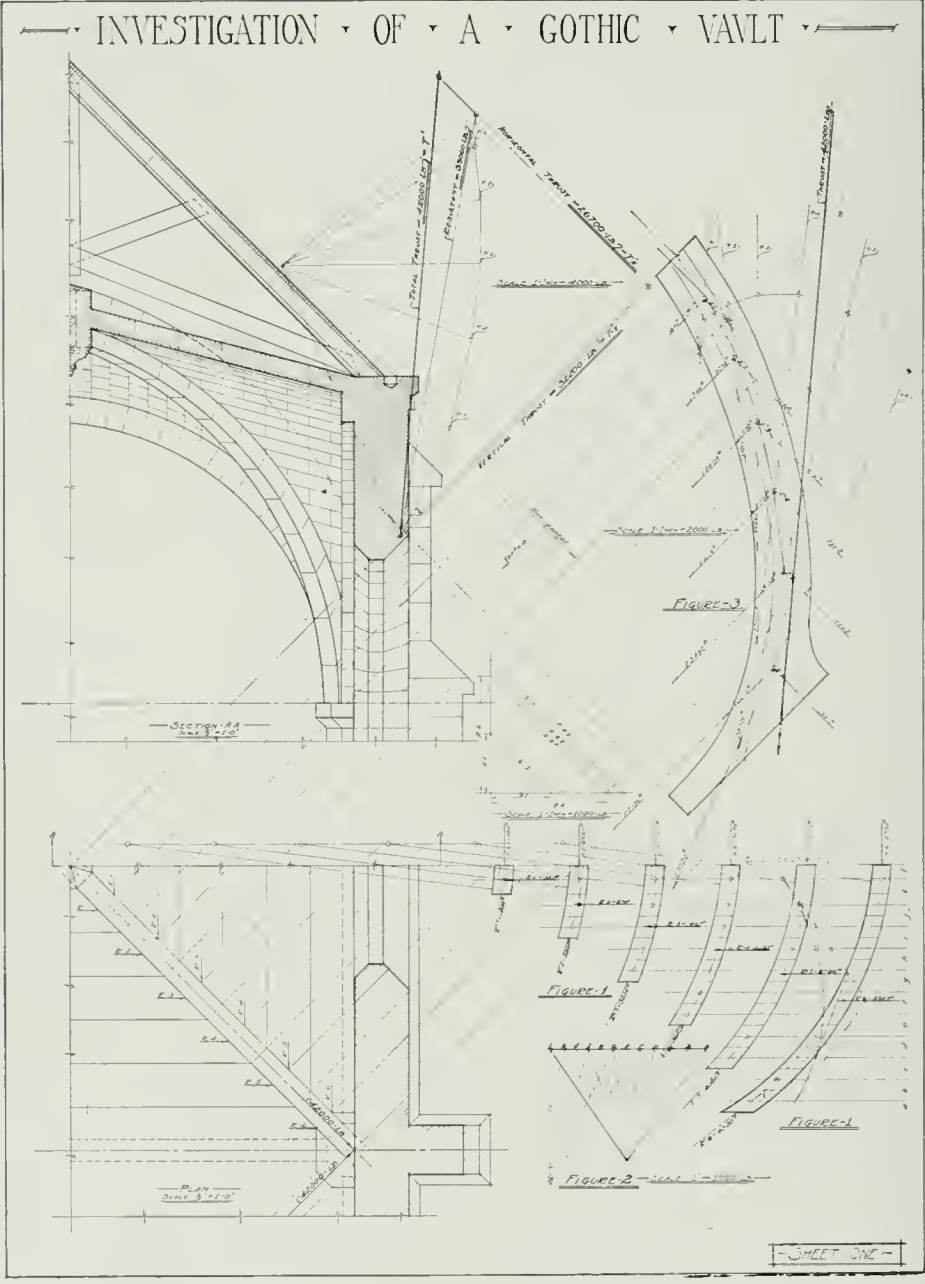

Graphic Statics

R. W. Naef '22

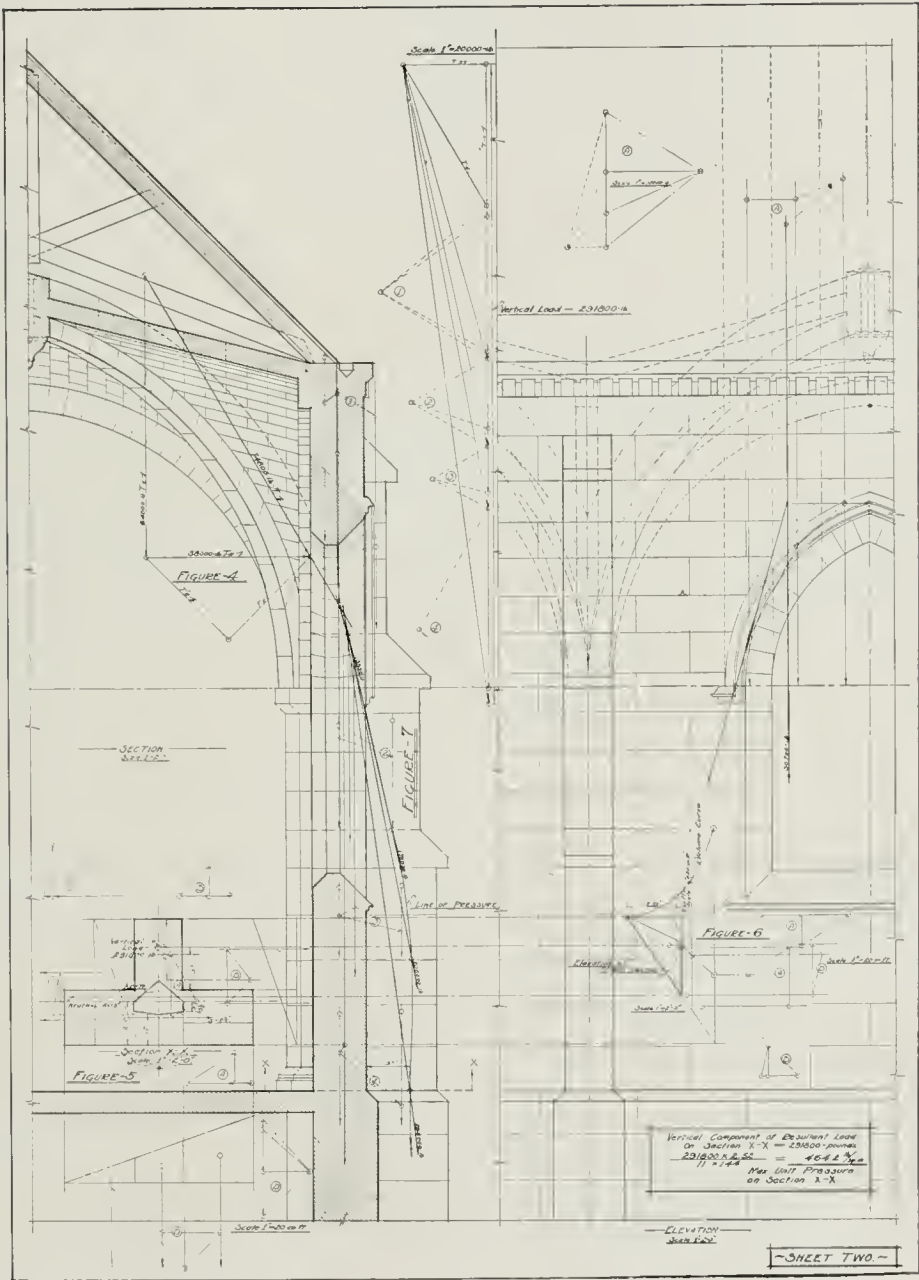



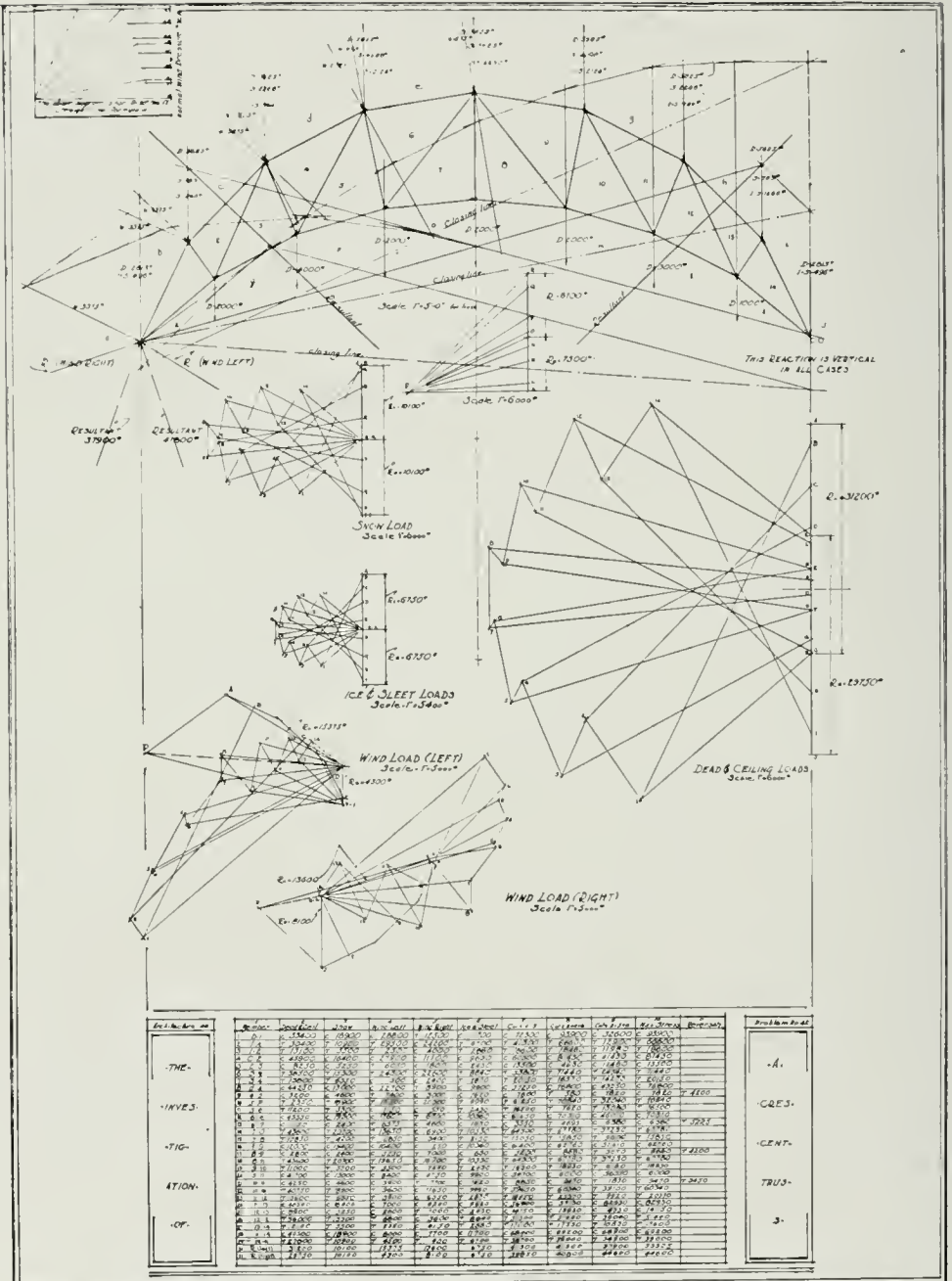

Engineering 45 Dred 42-C.A. Kissinger

Graphic Statics

C. A. Kissinger '23

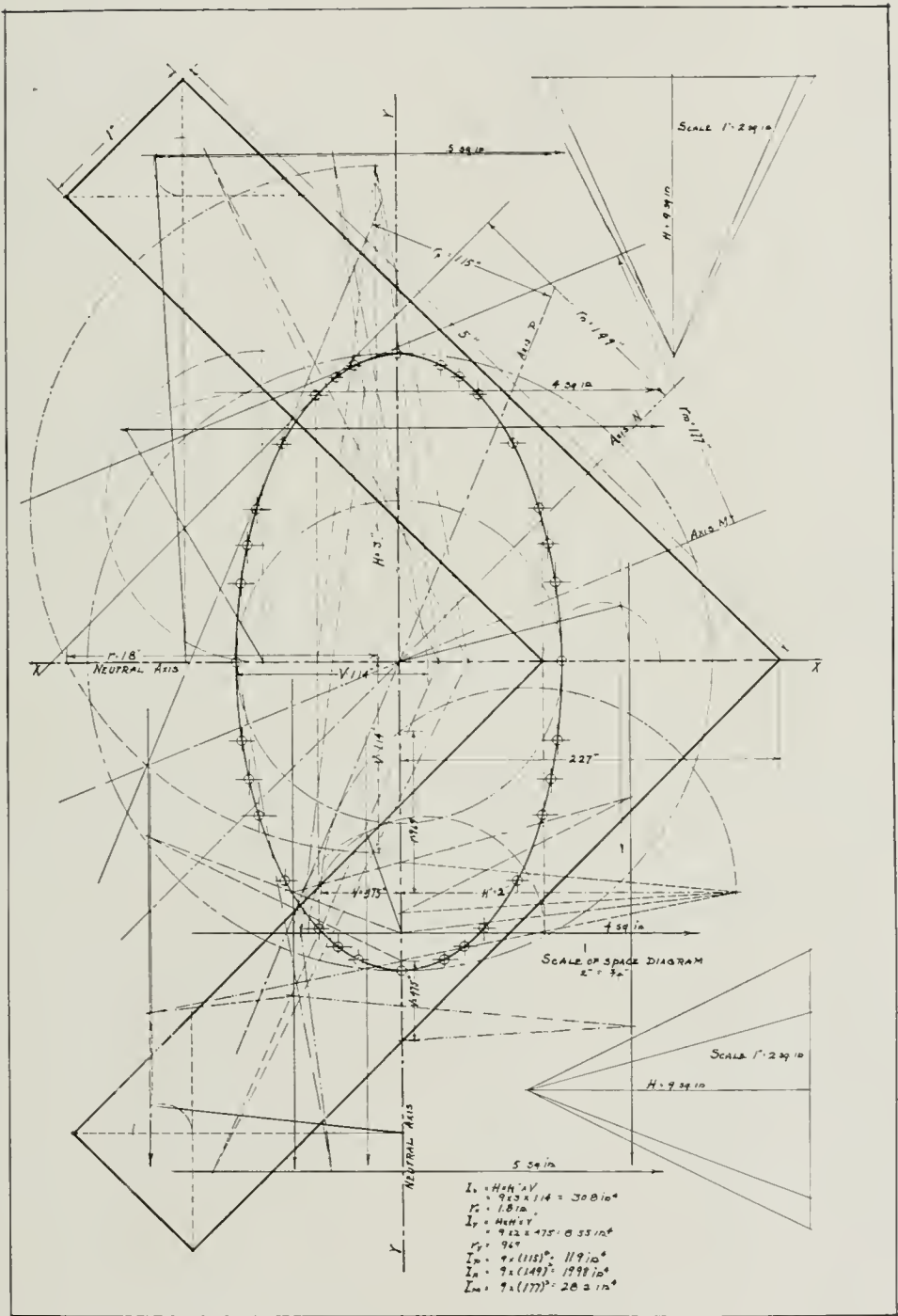

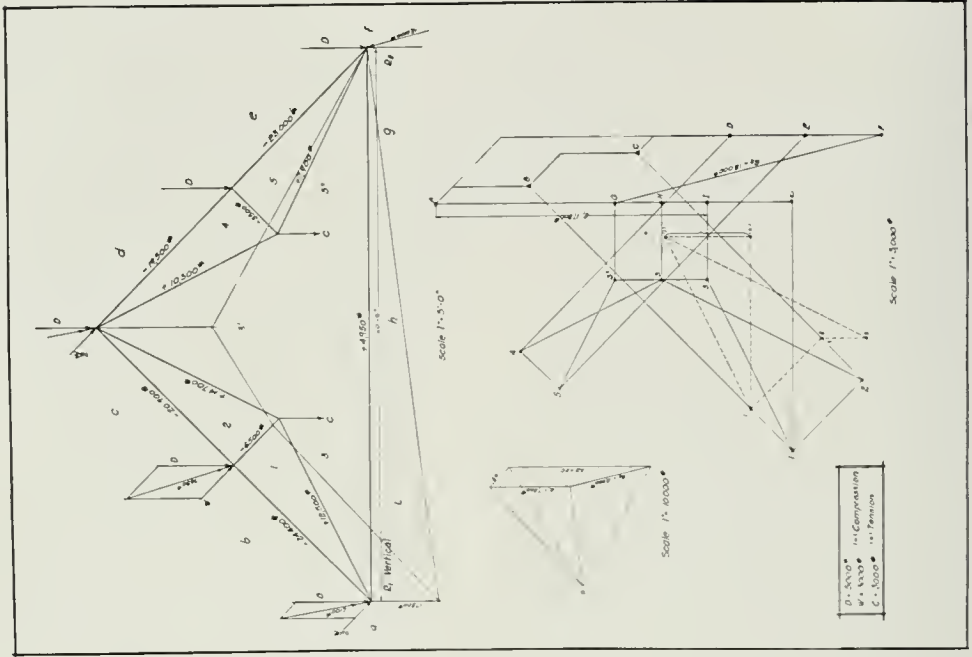

E. S. Meder '23

Graphic Statics

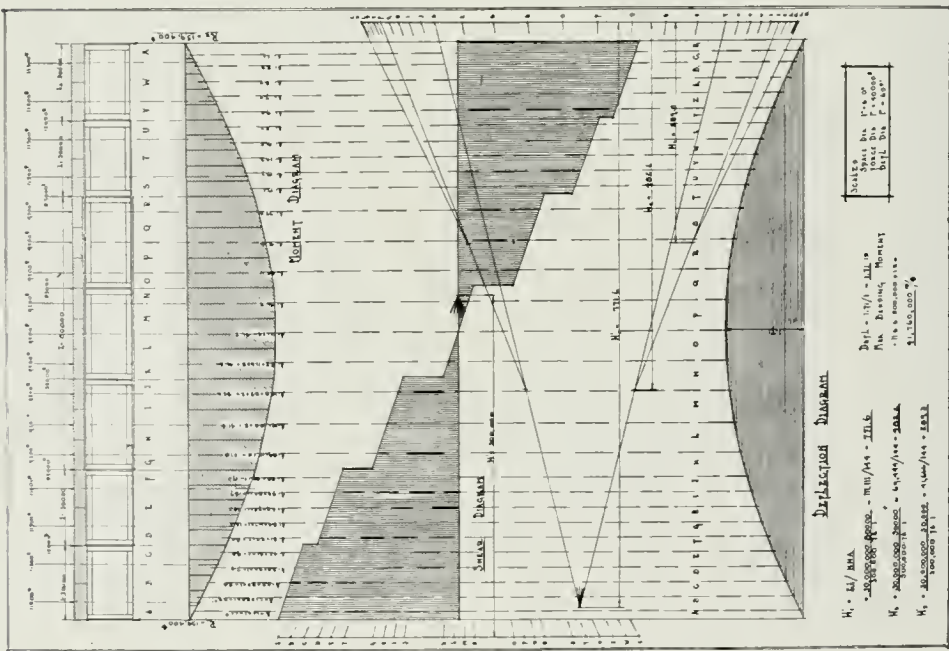

H. Hoefler '23

Graphic Statics

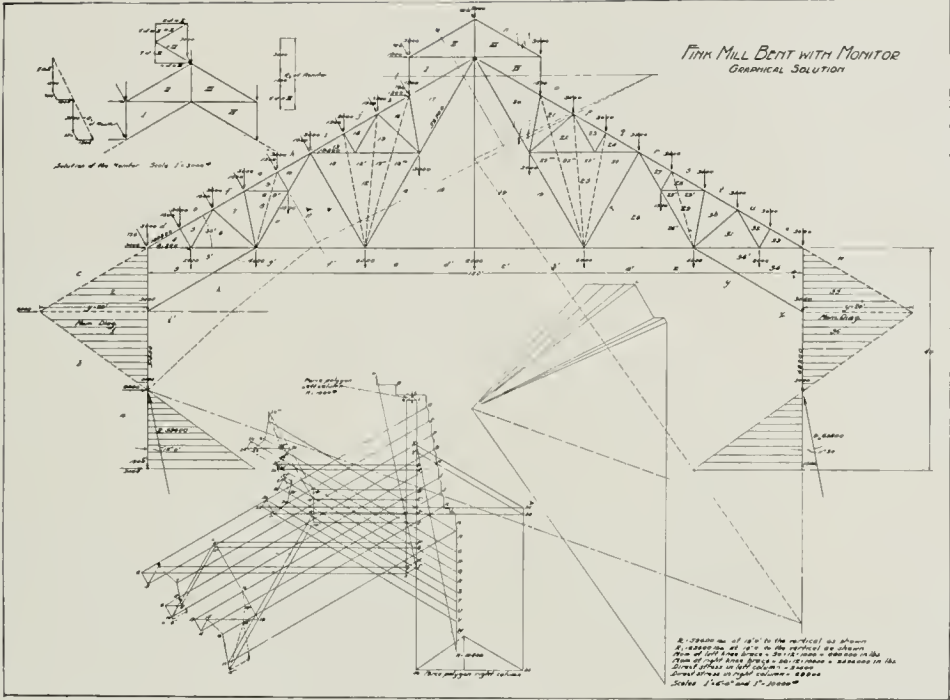

Graphic Statics

C. C. Council '22

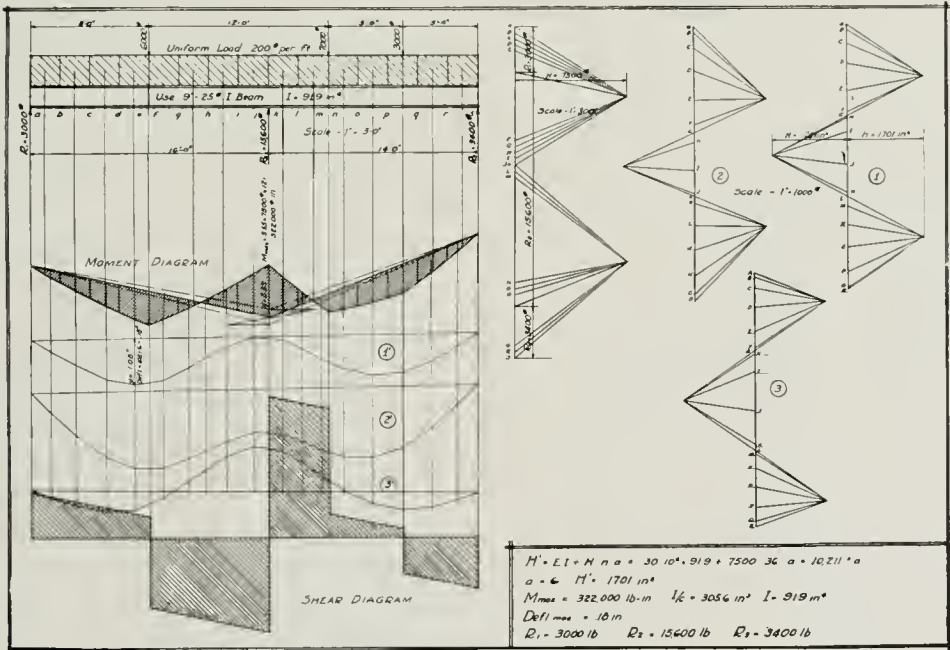

Graphic Statics

A. C. Bell '23





# ADVERTISERS



Engineer's Cooperative Society

The Kawneer Company

The Northwestern Terra Cotta Company

Student Supply Store

Ludowici-Celaçon Company

Adam Groth and Company

U. of I. Supply Store

H. Mueller Mfg. Company

Illinois Cut Stone Company

Vincennes Bridge Company

English Brothers

Henry W. Horst Company

A. D. McLarty, Co-op

St. Louis Terra Cotta Company

G. Broes Van Dort Company

G. R. Grubb & Co.

# Kawneer

SOLID COPPER  
STORE FRONTS

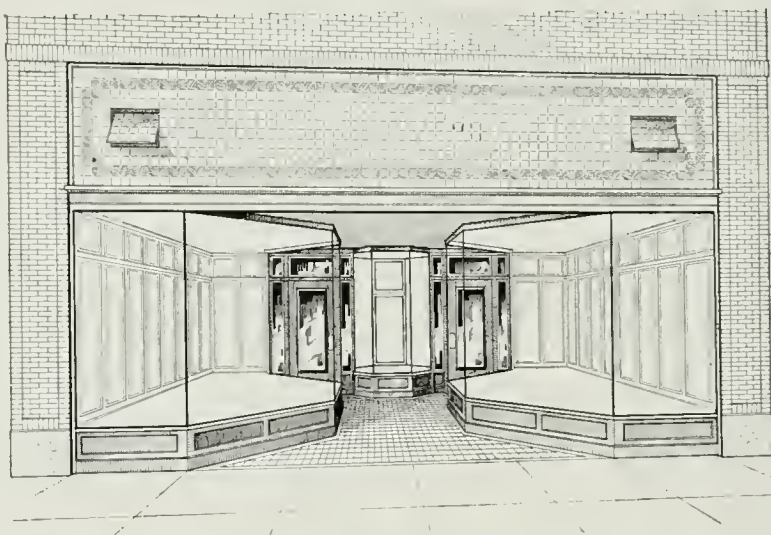

More than 150,000 Retailers have solved their window display problems by installing Kawneer Solid Copper Store Fronts. If you do not have complete data on this business building necessity, we will supply you promptly upon request.

THE  
**Kawneer**  
COMPANY

FRANCIS J. PLYM, President  
Illinois '97

*NILES, MICHIGAN*



# You Can Take Pease Drawing Pencils Into Professional Life

and be proud of them. These Drawing Instruments are unsurpassed for their accuracy, quality, durability, and finish, and are reasonably priced.

Pease Drawing Instruments are interchangeable so that any replacements which may be necessary in the years to come can be easily and economically made.

They contain that perfect balance and degree of precision only found in high grade instruments and are backed by the regular "Pease guarantee."

---

*A Complete Line of  
Triangles, T-Squares, and Architect's Supplies  
All Guaranteed*

IT IS YOUR PROFIT  
WHEN YOU BUY YOUR SUPPLIES AT

## YOUR STORE

Engineer's Cooperative Society

J. R. LINDLEY, *Manager*

Boneyard and Mathews

Urbana, Illinois



**K**ENWOOD National Bank at 47th Street and Grand Boulevard, Chicago, Illinois; Henry L. Newhouse and F. M. Bernham, Architects.

Entire facade is of "Northwestern" matt glazed, light pink mottled terra cotta, with gold letters for name panel. Note, particularly, the perfect alignment of columns and pilasters and the architectural and mechanical excellence of the terra cotta throughout.

Whenever absolute dependability is required, wherever fine design and skillful workmanship are essential, "Northwestern" quality and service will be found pre-eminent.

**Northwestern**  
*is a short form of  
specification for archi-  
tectural Terra Cotta  
of superior quality*

**The Northwestern Terra Cotta Company**  
CHICAGO

---

# We Always Enjoy Serving the Architects

*and we wish to express our appreciation  
for your patronage*

---



606 East Green Street

*"Chuck" Bailey*

*"Shelby" Himes*



*Ludowici-Celadon Company*

Manufacturers of

“Imperial” Shale Roofing  
Tiles

---

104 South Michigan Avenue  
Chicago, Illinois



FIRST NATIONAL BANK, JOLIET, ILL.

# Adam Groth & Co.

Joliet, Illinois

## Interior and Exterior Cut Stone

Specializing in Cream, Yellow, Brown, and Gray Mankoto Stone for decorative treatment, as well as Indiana Limestone for interior and exterior work. The interior of the Centennial Memorial Building, Springfield, Smith, Gardin, and Martin, Architects, is being executed by us.



Frieze Treatment for Above Building

*The place to get your complete line of*

## Engineering, Architectural, Art and Design Supplies



*U. of I. Supply Store*

CHAMPAIGN, ILL.

### MUELLER

Plumbing Goods look and act their part of high grade material—the only kind we make—the only kind worth considering, and they give the utmost in service and satisfaction. Our line is complete, all our goods bear our name and are fully warranted.

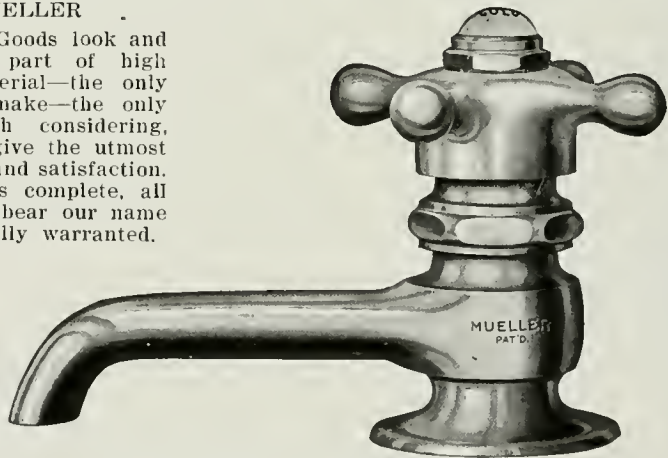

## H. Mueller Manufacturing Company

DECATUR, ILLINOIS

New York

San Francisco

Sarnia, Ont.



## Illinois Cut Stone Company

Quarry Main Office & Works  
Stinesville, 305 N. Wright St.,  
Indiana Champaign, Illinois

*Our service covers the  
entire Middle West*

Carved stone panel Field  
Laboratory Building, U. of I.,  
Urbana, Ill.

## Vincennes Bridge Company

*Bridges  
Structural Steel  
Reinforcing Bars*

Their prices  
are right

VINCENNES, INDIANA

## ENGLISH BROS.

GENERAL CONTRACTORS

Champaign, Illinois

R. C. ENGLISH, General Supt.  
E. C. ENGLISH, Struct. Engineer



Buildings Erected at the  
University of Illinois

Lincoln Hall	Administration Bldg.
Auditorium	Stock Judging Pavilion
Woman's Bldg.	Entomology Bldg.
Agronomy Bldg.	Horticultural Bldg.
Beef Cattle Bldg.	Floriculture Bldgs.
Ceramics Bldg.	Heating Plant
Educational Bldg.	Wesley Foundation
	Stadium

## STRUCTURES THAT LAST

Such as

*Reinforced Concrete — Ware-  
houses—Manufacturing Plants  
—Office Buildings—Schools—  
Housing Projects — Concrete  
Highways*

Are Built by

**Henry W. Horst Co.**

General Contractors

ROCK ISLAND ILLINOIS

## St. Louis Terra Cotta Co.

Manufacturers of

*Architectural and  
Ornamental Terra Cotta  
in all colors*

Main Office and Works

5801-5815 Manchester Ave.

The days of the slate  
Are far remote  
What's up-to-date?  
Typewritten notes.

No longer we say  
"Of tongue or pen."  
The test of today—  
"Is it typewritten?"

**UNDERWOODS**

for sale or rent at reason-  
able rates

**A. D. McLARTY**

CO-OP

We are  
equipped with  
every essential  
for giving you  
the best grade  
of work

**GRUBB & CO**  
**ENGRAVERS**  
CHAMPAIGN ILLINOIS



*Students and Graduates (Architecture  
and Engineering) of the University of  
Illinois—*

Any books you may need for references, Domestic or Foreign,  
we will be pleased to send YOU our quotations on request.

Books out of print are often supplied by giving STANDING  
orders.

**G. Broes Van Dort Company**

19 W. Jackson Blvd.

Chicago, Illinois













UNIVERSITY OF ILLINOIS-URBANA

Q. 720. 71L65 C001  
THE ARCHITECTURAL YEAR BOOK.  
8-10

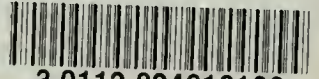

3 0112 024610138