



LIBRARY OF THE
UNIVERSITY OF ILLINOIS
AT URBANA-CHAMPAIGN

720.7

IL 65

v. 8-10

ARCHITECTURE



ITECTURE

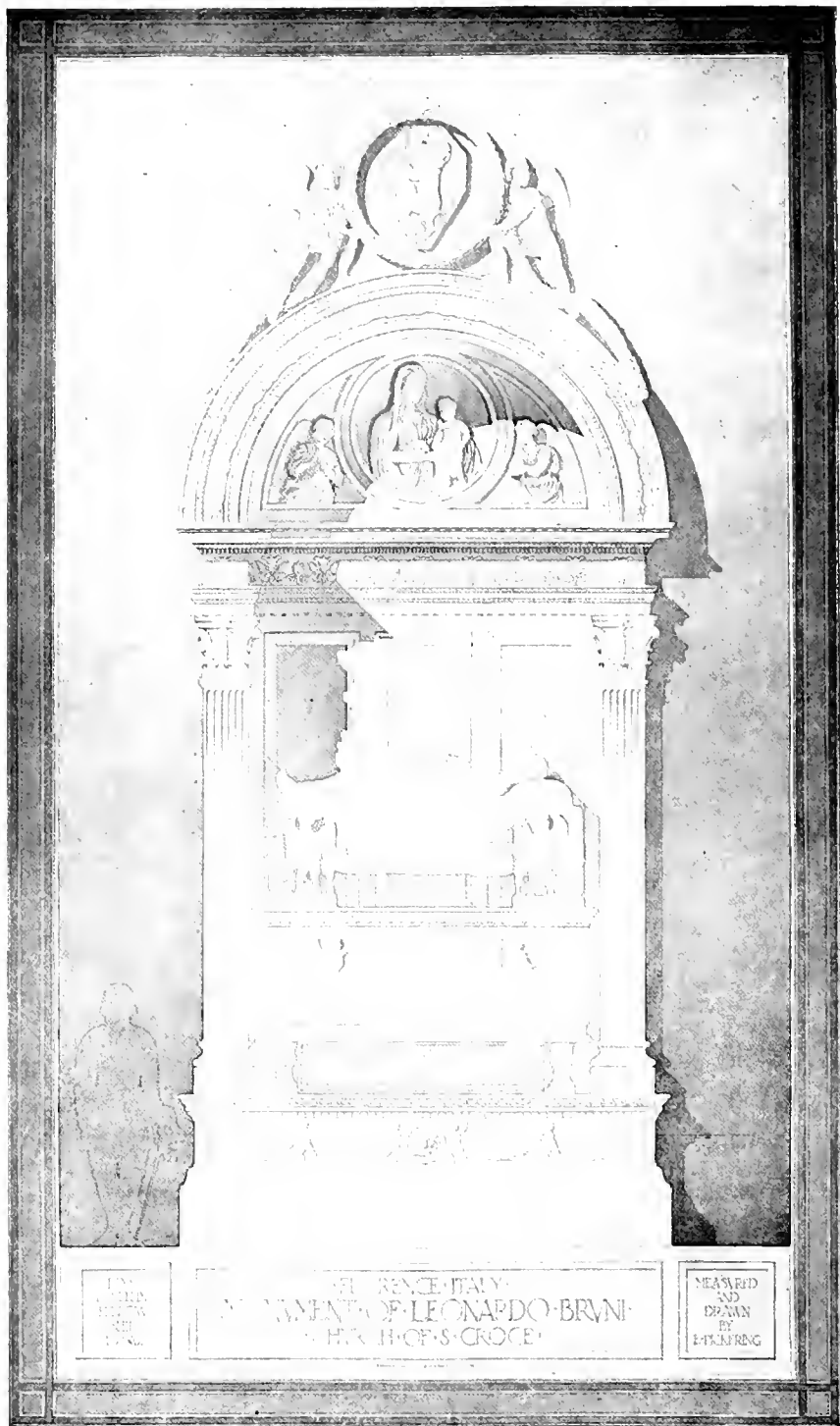

THE
 PLYM
 FELLOWSHIP
 1921

FIRENCE, ITALY.
 MONUMENT OF LEONARDO BRUNI
 BY HERB. OF S. CROCE.

MEASURED
 AND
 DRAWN
 BY
 E. PICKERING

THE
ARCHITECTURAL
YEAR BOOK

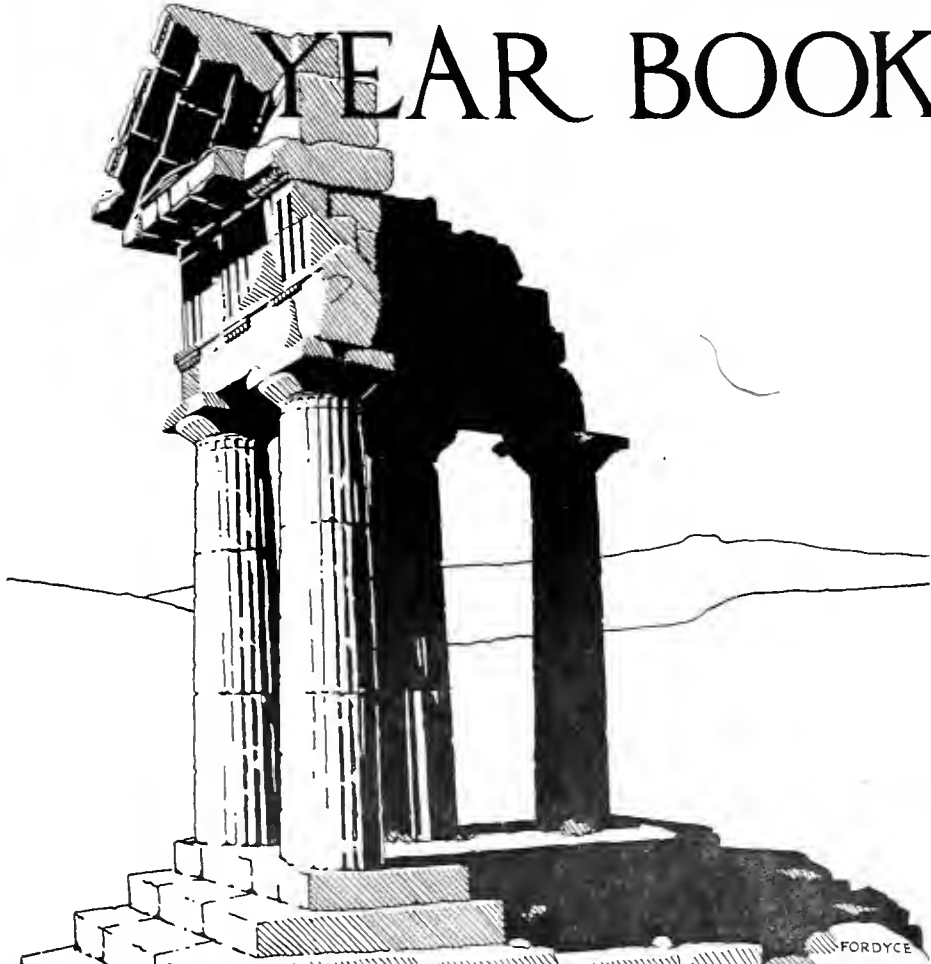

UNIVERSITY OF ILLINOIS
PUBLISHED BY THE , , , ,
ARCHITECTURAL SOCIETY ,
MCMXXIII



TO LORING HARVEY PROVINE, the students of the Department of Architecture of the University of Illinois, dedicate this book, in grateful recognition of the great services he has rendered for their instruction and advancement.

UNIVERSITY OF ILLINOIS

DAVID KINLEY, PH.D., LL.D., PRESIDENT



COLLEGE OF ENGINEERING

MILO S. KETCHUM, B.S., C.E. DEAN
HARVEY HERBERT JORDAN, B.S. ASSISTANT DEAN



DEPARTMENT OF ARCHITECTURE

1922-1923

LORING HARVEY PROVINE, B.S., A.E.,
. *Professor of Architectural Engineering and Head of the Department*
NATHAN CLIFFORD RICKER, D. Arch. *Professor, Emeritus*
JAMES McLAREN WHITE, B.S.,
. *Professor of Architectural Engineering, Supervising Architect*
REXFORD NEWCOMB, A.M., M. Arch. *Professor of Architectural History*
CHESTER MORTON DAVISON, B.S. *Associate Professor of Architectural Design*
CYRUS EDMUND PALMER B.S., M.S., *Assistant Professor of Architectural Engineering*
LEMUEL CROSS DILLENBACK, A.M., *Assistant Professor of Architectural Design*
WILLIAM CALDWELL TITCOMB, A. B., B. S. *Assistant Professor of Architectural Design*
LA FORCE BAILEY, B. S., M. S., B. P., *Assistant Professor in Architectural Design*
THOMAS EDWARD O'DONNELL, B.S., *Associate in Architectural Design*
CHAUNCEY RUTHVEN McANLIS, B.S., C.E., *Associate in Architectural Engineering*
ERNEST LANGFORD, B.S., *Associate in Architectural Construction*
CLAUDE A. PATTERSON, B.A., A.M., *Associate in Frechand Drawing*
LOUISE MARIE WOODROOFE, B.P., *Instructor in Frechand Drawing*
ERNEST PICKERING, B.S., B.S., *Instructor in Architectural Design*
EDGAR SHELTON, B.S., *Instructor in Architecture*
WINIFRED FEHRENKAMP, B.L.S., *Librarian, Ricker Library*
ALLMAN FORDYCE *Student Assistant*
WILLIAM EVARETT ARMANTROUT *Student Assistant*
THAD EPPS *Student Assistant*
EVERETT MEDER *Student Assistant*

NEWTON ALONZO WELLS, M. P., Professor of Architectural Decoration, Emeritus, born in Lisbon, New York, 1852, died in Algiers, January 16, 1923. During the twenty years as a member of the faculty he was enthusiastic and energetic; he gave generously of his time and talents; he made contributions to his field of work; and he did much outside of his regular duties to help the students to a better understanding of their work. He was an artist, a teacher, a student, and he leaves behind many works of his hand in the way of murals, portraits and mosaics, as a reminder of his life among us.

The Architectural Year Book Staff

E. V. GAUGER '23	<i>Editor</i>
HARFORD FIELD '23	<i>Business Manager</i>
HERBERT HOEFER '23	<i>Circulation Manager</i>
R. J. PHEIFER '24	<i>Foreign Advertising Manager</i>
R. G. JOHNSON '25	<i>Local Advertising Manager</i>
R. I. OLSEN '24	<i>Assistant Business Manager</i>
PROF. REXFORD NEWCOMB	<i>Faculty Adviser</i>

Assistants

E. C. MITTLEBUSHER '24	MILO JAMES '24
E. I. HARRISON '24	R. E. BRYAN '24

The Architectural Fete Committee

E. E. LUNDEEN, *Chairman*

H. R. RUSSELL	E. I. HARRISON
ALBERTA RAFFL	G. M. SCUDDER
R. W. NAEF	W. I. HAMBY
T. C. EPPS	J. W. GREGG



The Spanish Fete

The Architectural Fete of 1923 was held in Spanish California. Ricker Library was transformed into the moonlit, trellised patio of an old Spanish hacienda surrounded by tile-roofed, stuccoed buildings which were given life and interest by lighted iron-grilled windows and gay canopied balconies. The corridors presented the spectacle of crowded streets of a Spanish town with an arch over the street here, a balcony overhanging the road there, an iron lantern yonder. Room 400 at the end of the street became a Spanish garden with a quaint, colorful, tiled well, imported from an old Moorish garden of Seville, at its center. From this well was dispensed by Spanish pages, a draught the like of which Ponce de Leon sought in his travels to the New World.

To this fete came all the countryside. Spanish soldiers and priests, the Colonial Governor and suite, Spanish sailors, pirates and buccaneers, vaqueros from the great ranchos, Indian neophytes from the missions, the rancheros and their families. All mingled under the festooned trellises dancing to the lilting Spanish fandangos or tripped gaily to the sprightly castineted melodies furnished by the swarthy orchestra. Cascarones were freely broken over many heads while the sweetness of the perfume dropped upon the brows of popular favorites, completed the spell. All present voted the fete of 1923 a great success.

The Architectural Society

First Semester

C. G. McTAGGART *President*
FAY HARRIS *Vice-President*
K. L. SMITH *Sec'y-Treas.*

Second Semester

A. S. PHILLIPS *President*
H. HOEFER *Vice-President*
O. E. MAY *Sec'y-Treas.*

Executive Committee

First Semester

PRENTICE DUELL
C. G. McTAGGART
D. X. ELLETT

Second Semester

C. E. PALMER
A. S. PHILLIPS
R. W. NAUF



Members of the Society

SENIORS

A. R. ALLISON
C. O. BEESON
A. C. BELL
J. A. DREILSMA
D. X. ELLETT
HARFORD FIELD
GENEVA FLEMING
A. G. FORDYCE
R. M. GERHARDT
R. D. HENDERSON
F. A. HENNINGER
G. C. HEWES
HERBERT HOEFER
J. D. JEFFERS
ELIZABETH KIMBALL
A. M. LINN
E. E. LUNDEEN
O. E. MAY
E. S. MEDER
W. R. MOGLER
R. W. NAUF
A. S. PHILLIPS
H. R. RUSSELL
A. L. SMITH
C. W. WELCH
R. J. WIRTH

JUNIORS

W. E. ARMANTROUT
R. E. BRYAN
T. D. COOK
P. N. DUCA
J. L. FORD
N. J. GLICKEN
M. JANES
E. L. KEMP

DAVID KOVICH

W. P. LAKE
A. LIBEN
H. NAEGELE
W. M. PEARSON
R. J. PHEIFER
G. M. SCUDDER
G. B. YOUNG

SOPHOMORES

R. C. BIRCHETT
L. V. EIPPER
W. E. FRASER
A. J. GERBER
J. W. GREGG
R. O. ISENBERGER
K. H. JACOBSEN
H. H. OPPERMAN
R. SUMOROKOFF
J. H. SUTTER
E. W. VALENTINE

FRESHMEN

H. S. GARNES
E. C. HOUGHEN
H. C. KNEIBUSH
A. KRIEG
H. J. MCKEE
W. B. PARKS
R. RATHBUN
MANDELL ROSEN
H. SOBEL
LESTER STARRETT
O. J. STIMSON
W. H. WHITEROCK
MARY WORTHEN
ARTHUR WUPPER

Fellowships and Prizes



The Francis A. Plym Fellowship

This Fellowship is awarded annually to a graduate of the Department by competition, and carries a stipend of one thousand dollars for one year of travel abroad for the study of architecture.

FLOYD WILLIAM RAY '21, *Holder for 1922*

The Plym Prize

The Prize representing fifty dollars worth of books is awarded by competition to three students in the junior year of architectural engineering.

HARFORD FIELD '23, *Holder for 1922*

The American Institute Medal

The American Institute of Architects offers annually a medal to be awarded to the graduate of the Department whose work throughout the four years has been adjudged the best. In making the award the scholarship in all work for the entire curriculum is considered.

EDWIN CHRISTOPHER BERENDES '22, *Holder for 1922*

The Faculty Prize

A volume of some work on architecture is awarded annually by the faculty to the student showing throughout the year the greatest progress in sketch problems.

ALLMON FORBYCE '23, *Holder for 1922*

The Scarab Medal

The Scarab Medal in Architecture is awarded annually to a student of the Department. This prize is a bronze medal which is awarded by competition.

WILLIAM EVARETT ARMANTROUT '24, *Holder for 1922*

The Ricker Prize

This prize, established by Alpha Rho Chi as a memorial to Dr. Nathan Clifford Ricker for thirty-seven years Head of the Department of Architecture and for fifty years a teacher of Architectural History, is open to students registered in the second semester, Junior year of Architectural History. It was designed to stimulate interest in Architectural History and consists of a First, Second and Third Prize. It is awarded annually.

ALLMON FORBYCE '23, *Holder for 1922*

ARCHITECTURAL DESIGN

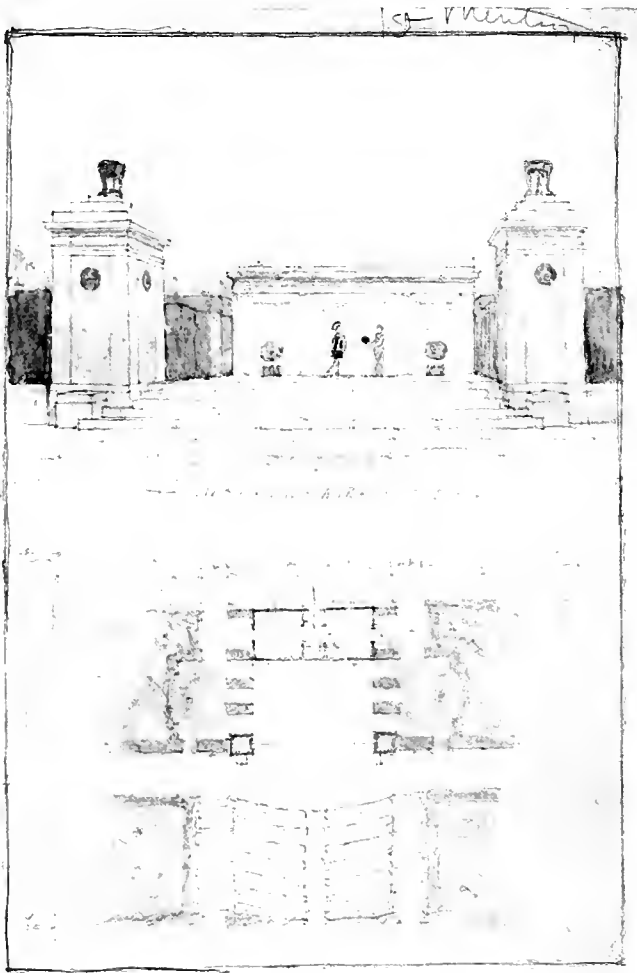

AN OPEN AIR THEATRE

ACKNOWLEDGMENT

The 1923 Year Book Staff wishes to express its thanks and appreciation to the faculty for their assistance in the selection of the material printed in this volume, and to the students and alumni of the Department of Architecture for their support in its presentation.

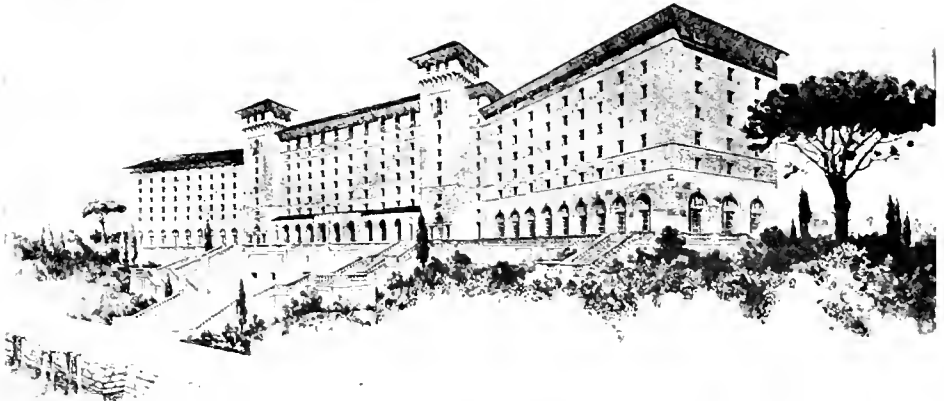

COMPETITION FOR THE PLYM FELLOWSHIP IN ARCHITECTURE

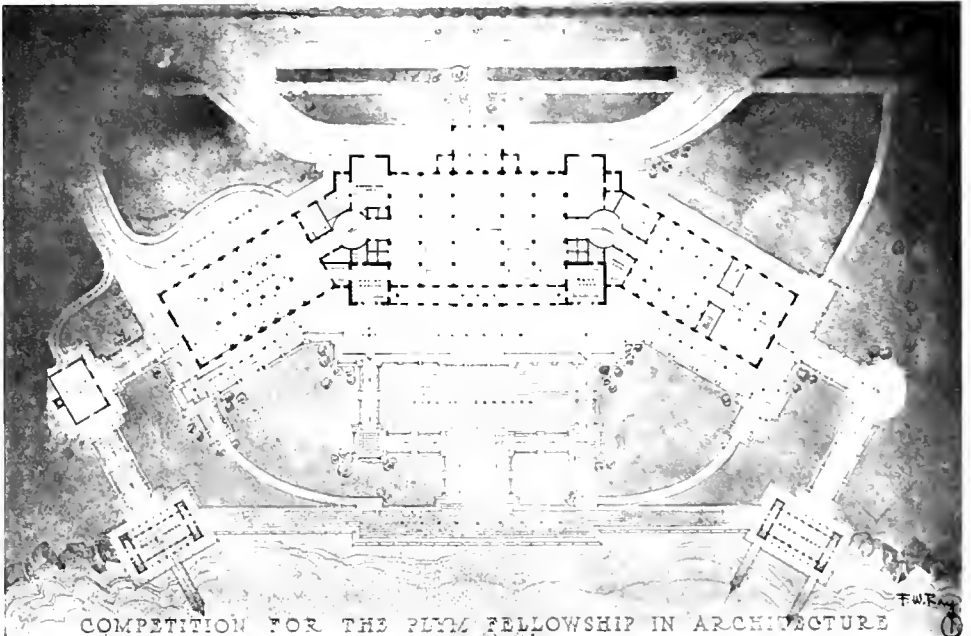

COMPETITION FOR THE PLYM FELLOWSHIP IN ARCHITECTURE

F. W. Ray '21

A HOTEL AT A RESORT

Plym Fellowship, 1922

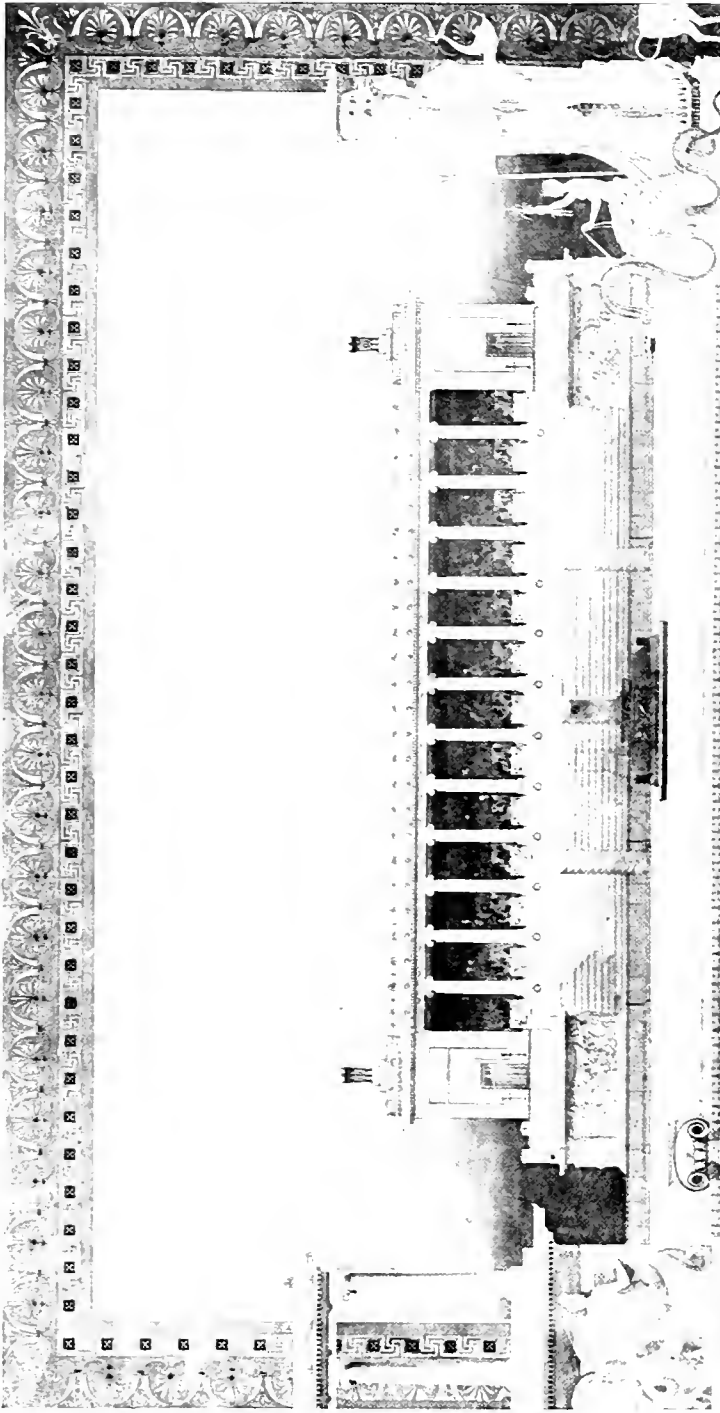

SCARAB COMPETITION

ANNO DOMI

MCMXXII.



A MUNICIPAL MONUMENT AND REVIEWING STAND

W. E. Armantrot '24

Scarab Medal

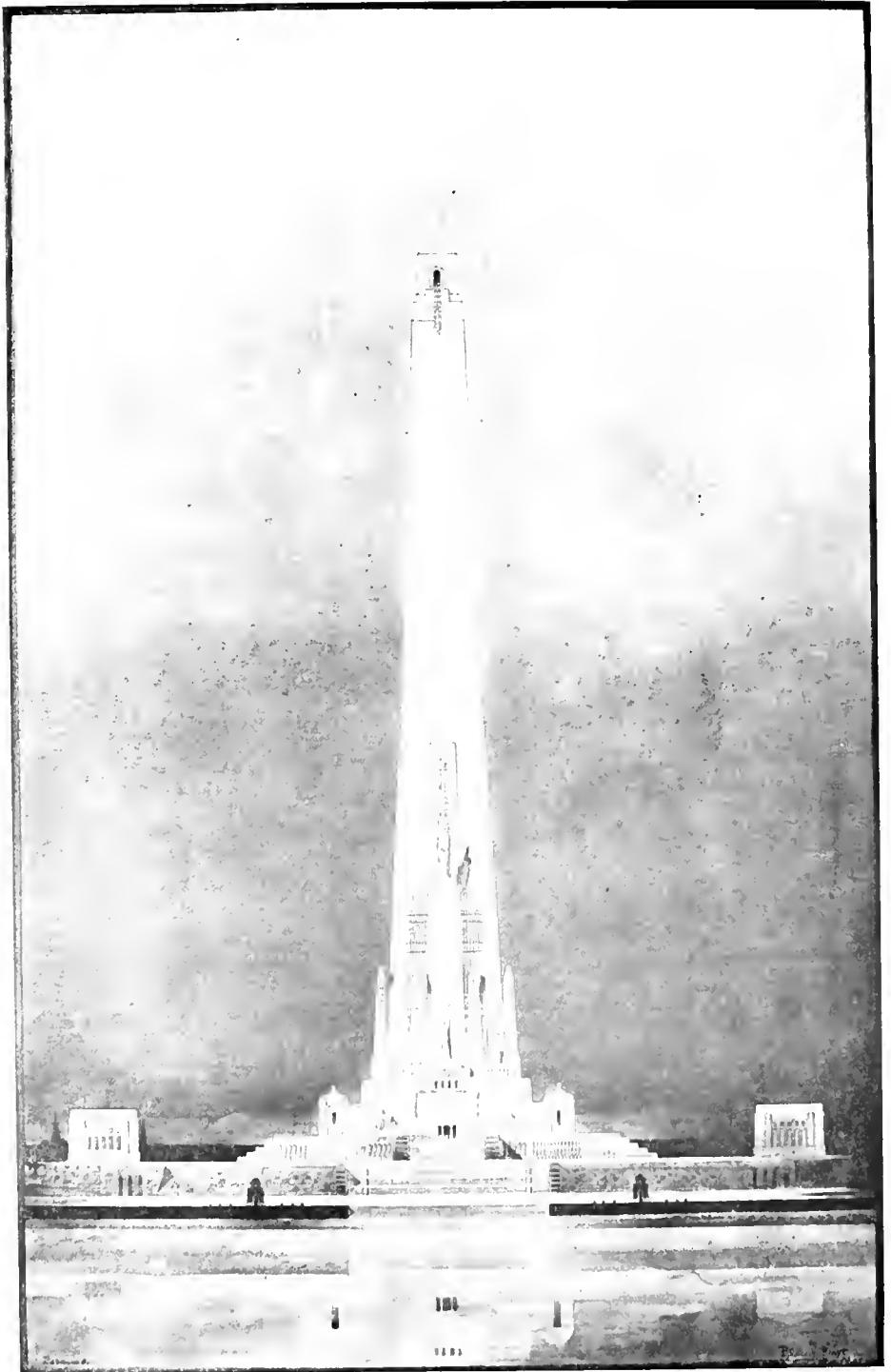

Ray Billerbeck '23

A BEACON OF PROGRESS

First Mention

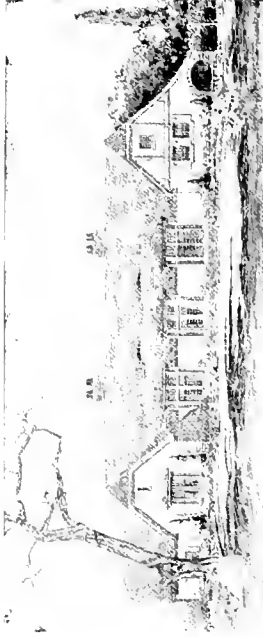
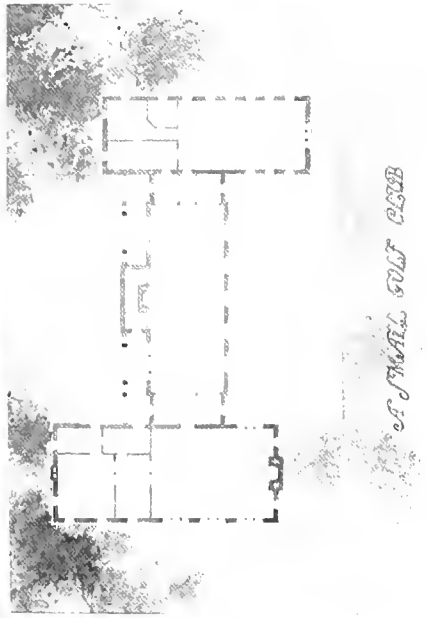

J. D. Jeffers, '23, First Mention

A SMALL GOLF CLUB

Alberta Raffl '23, First Mention

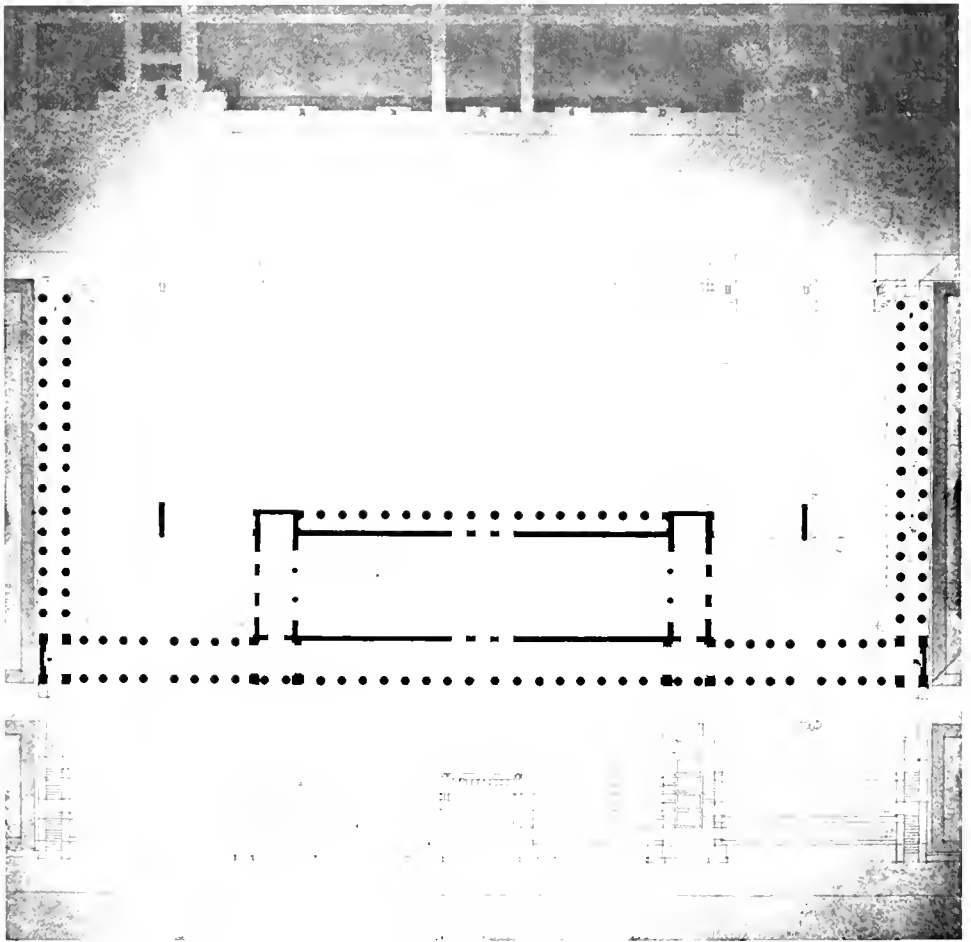
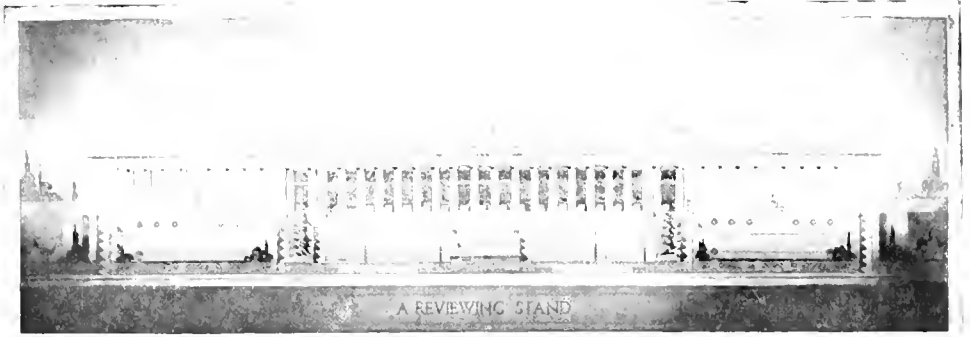

Allmon Fordyce '23

A REVIEWING STAND

Second Mention, B. A. I. D.

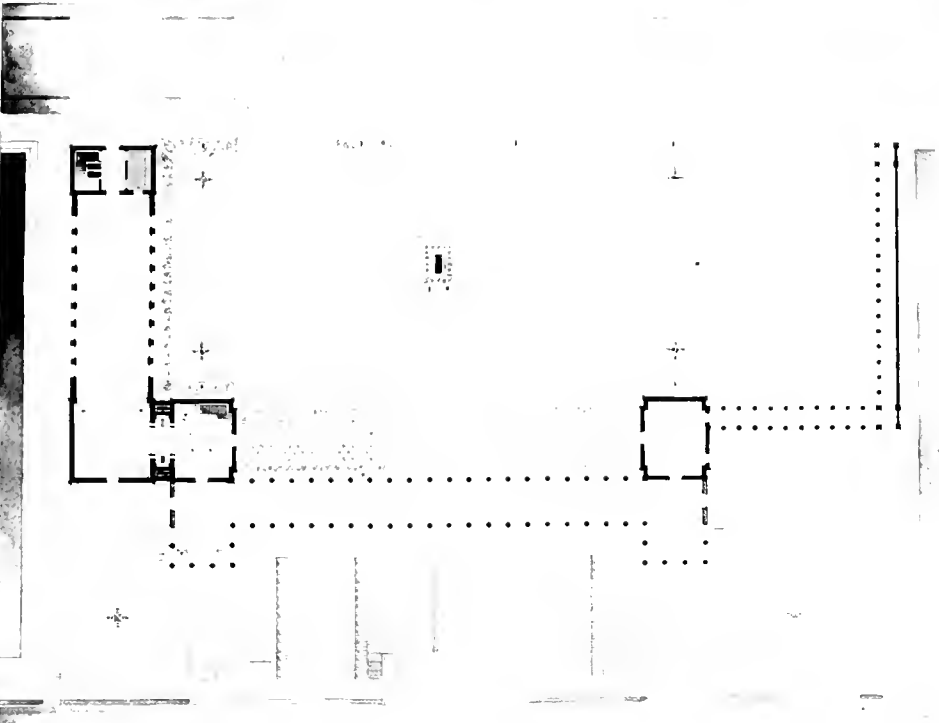
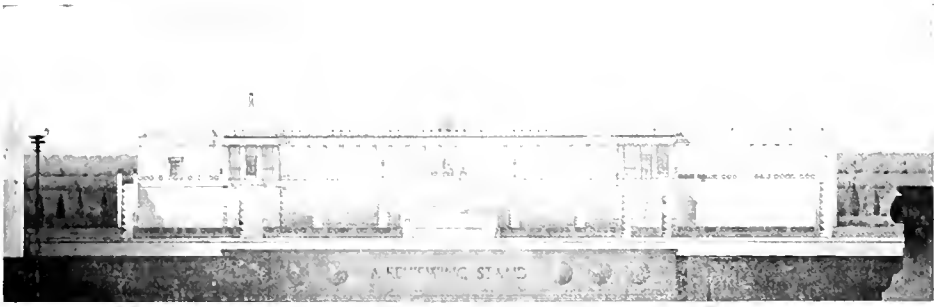

J. D. Tuttle '23

A REVIEWING STAND

H. C. B. A. L. D.

David Sorgatz '23

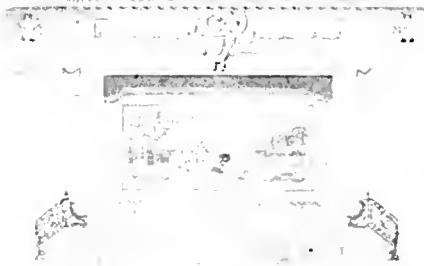

David Sorgatz '23

A PRIVATE THEATER

Medal

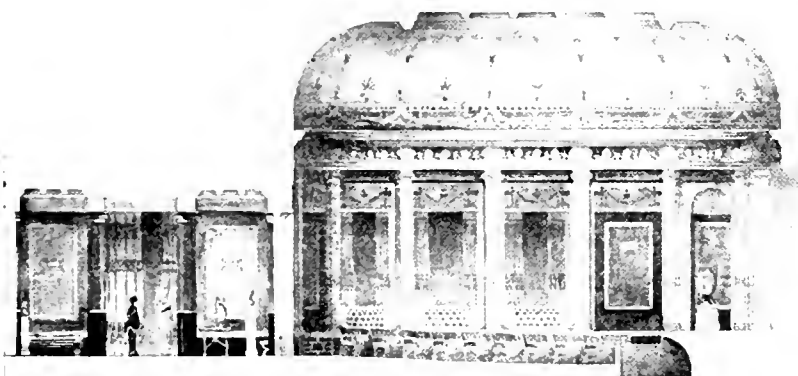
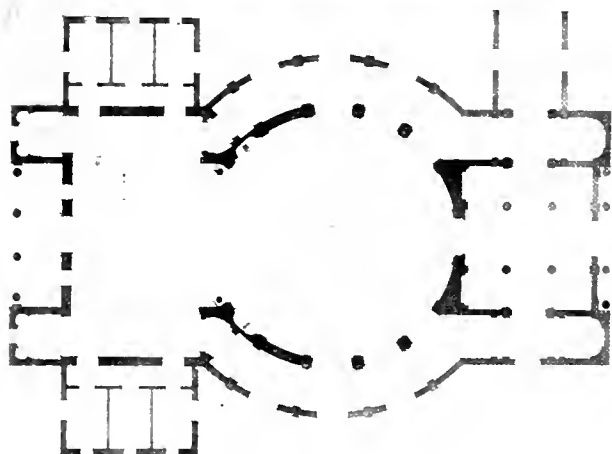
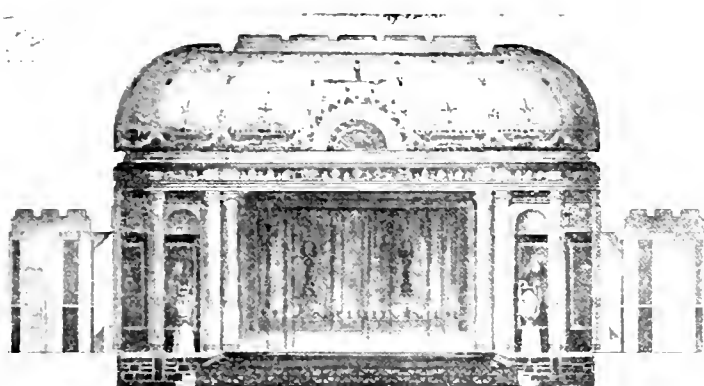

Allmon Fordyce '23

A PRIVATE THEATRE

First Mention



Alberti. Raffl. 23

AN ITALIAN PALACE FACADE

Second Medal, R. A. I. D.

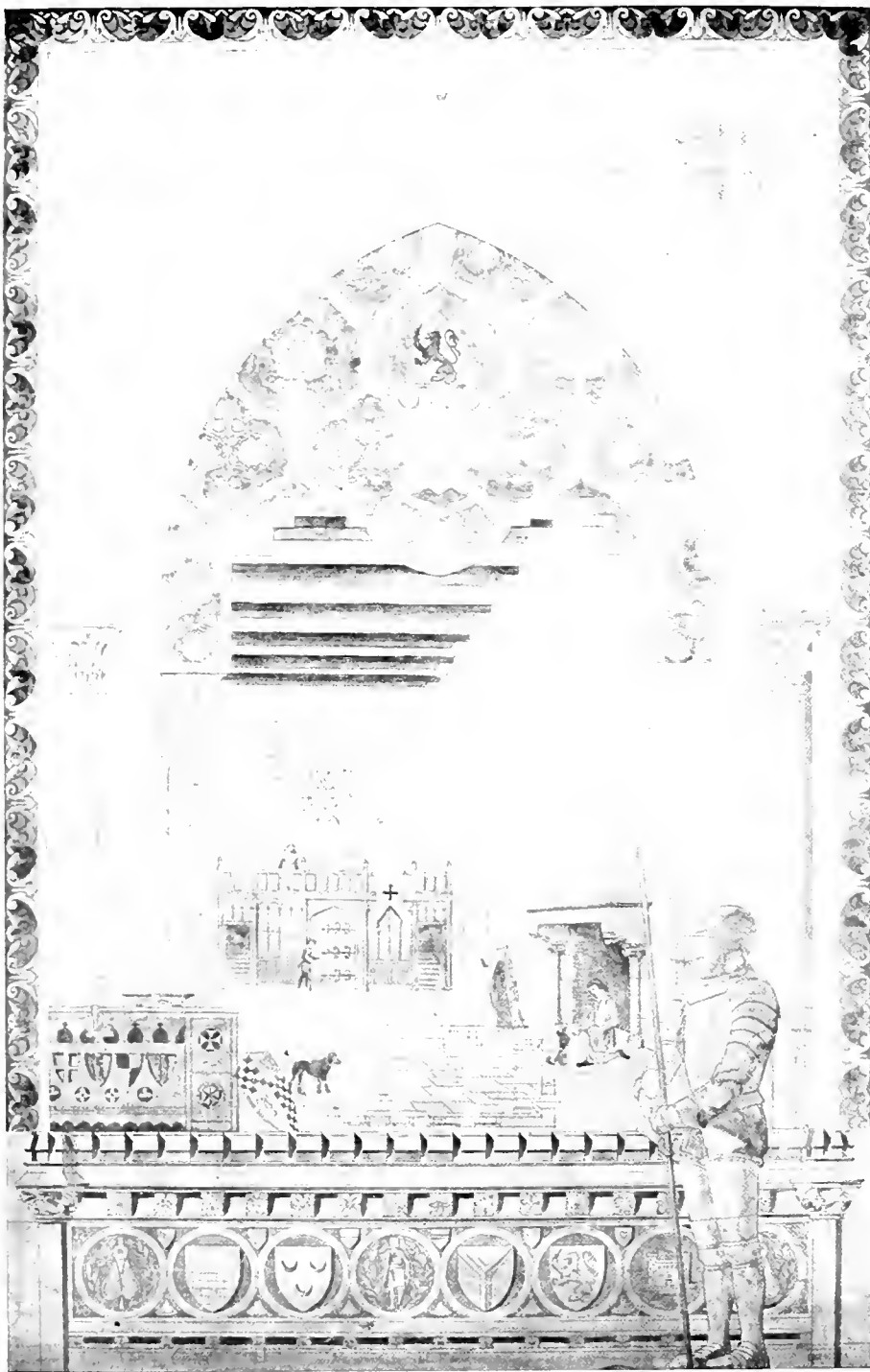

A MEDIEVAL BANQUET HALL

Elizabeth Kimball '23

First Mention



Medal

A MEMORIAL ART GROUP

L. N. Bacumic '22



First Mention

A MEMORIAL ART GROUP

E. C. Berendes '22

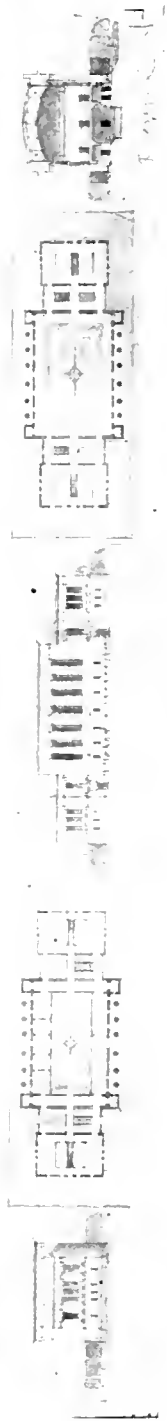

A. COLLEGE GYMNASIUM

First Mention

E. C. Mittelbushier '21

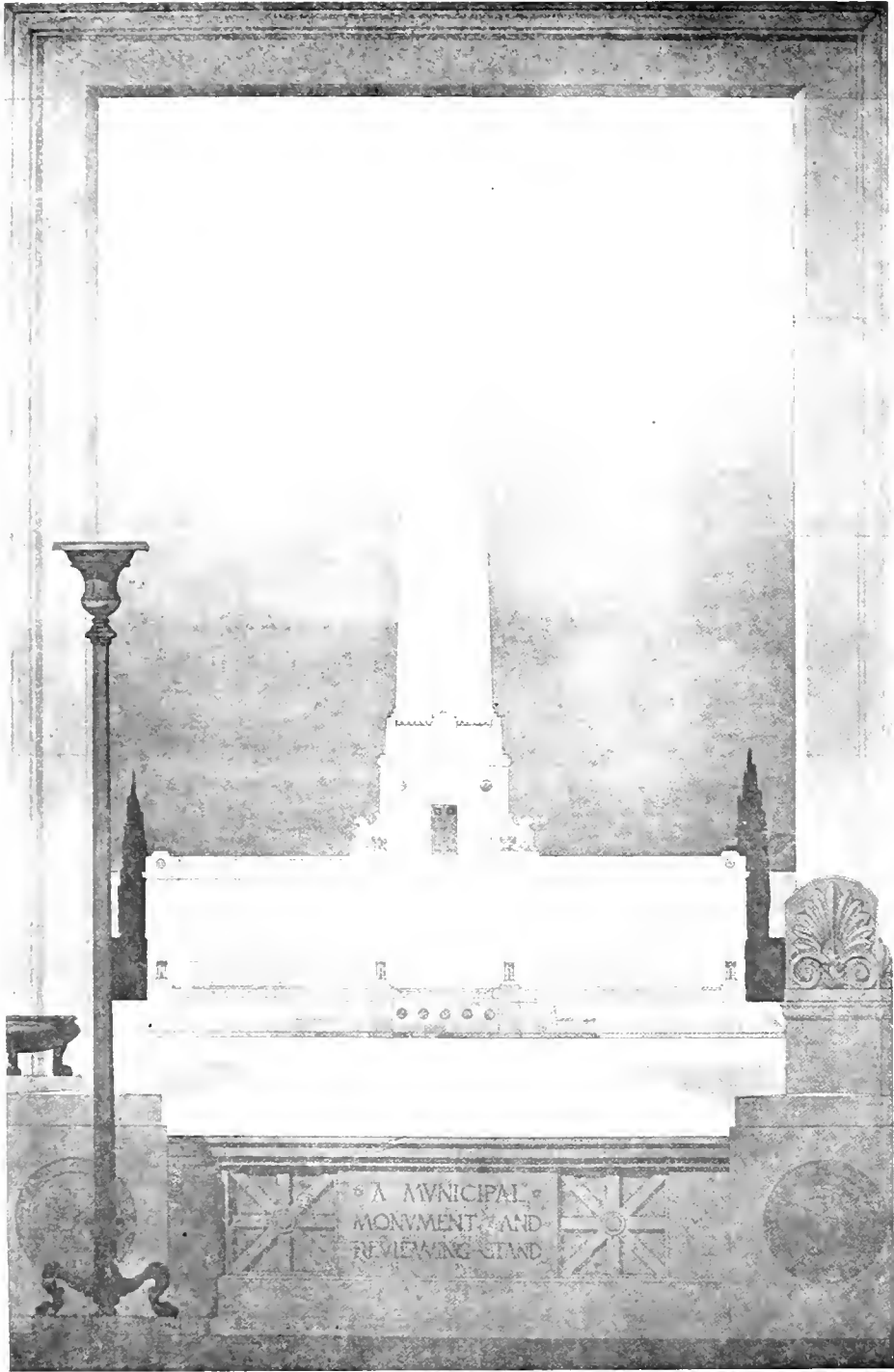

A MUNICIPAL MONUMENT AND REVIEWING STAND
E. V. Gauger '23 First Mention



Allmon Fordyce '23

AN EXPOSITION BUILDING

First Mention



E. V. Gauger '23

AN EXPOSITION BUILDING

First Mention

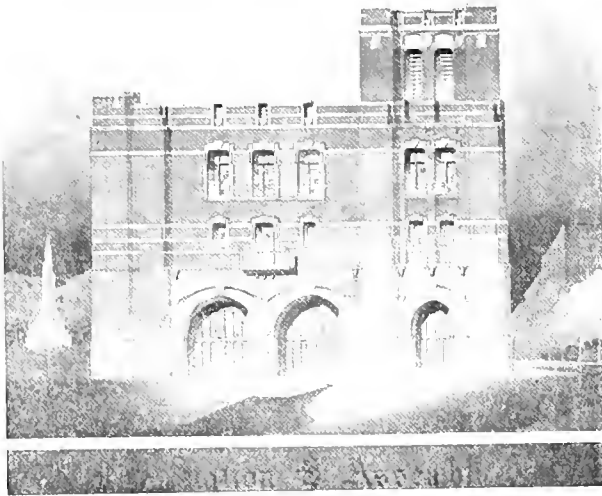

FIRE STATION AND ASSEMBLY HALL
 W. E. Armantrout '24 First Mention

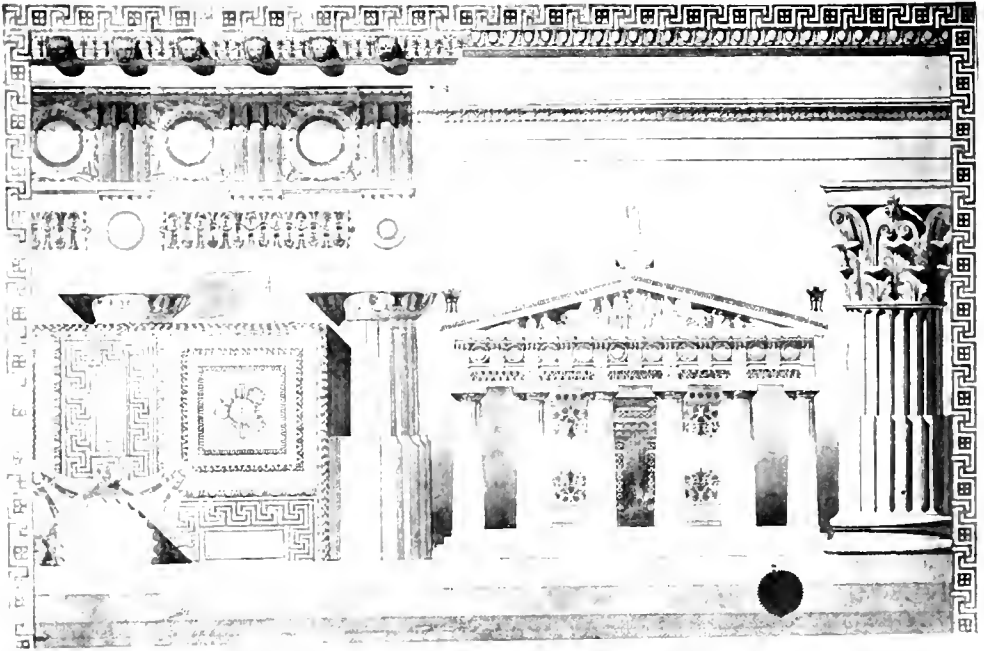

Mary McMeans '25

GREEK ARCHEOLOGY

Medal

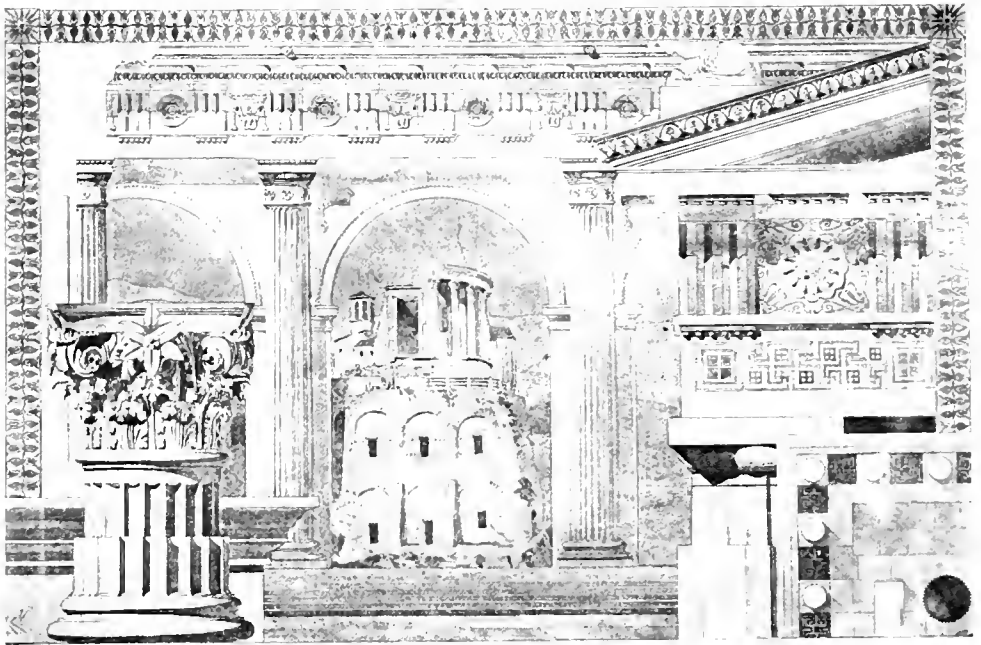

Richard Iben

GREEK ARCHEOLOGY

Medal

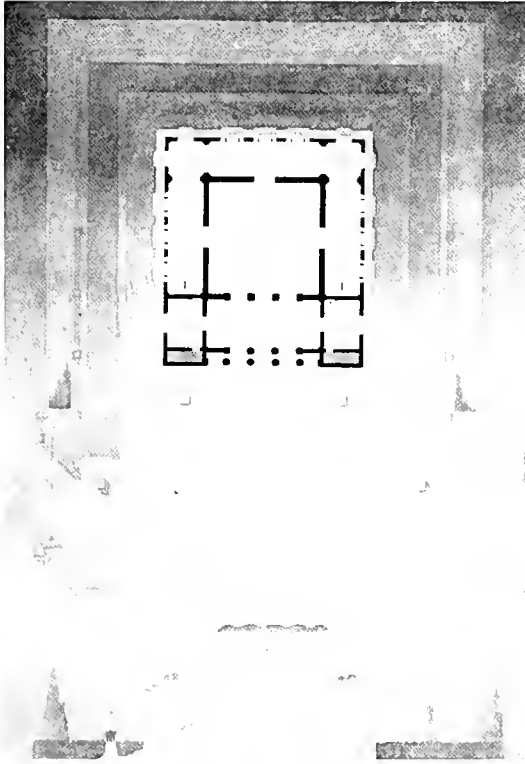

R. A. Mattson '24

A MUSEUM

First Mention

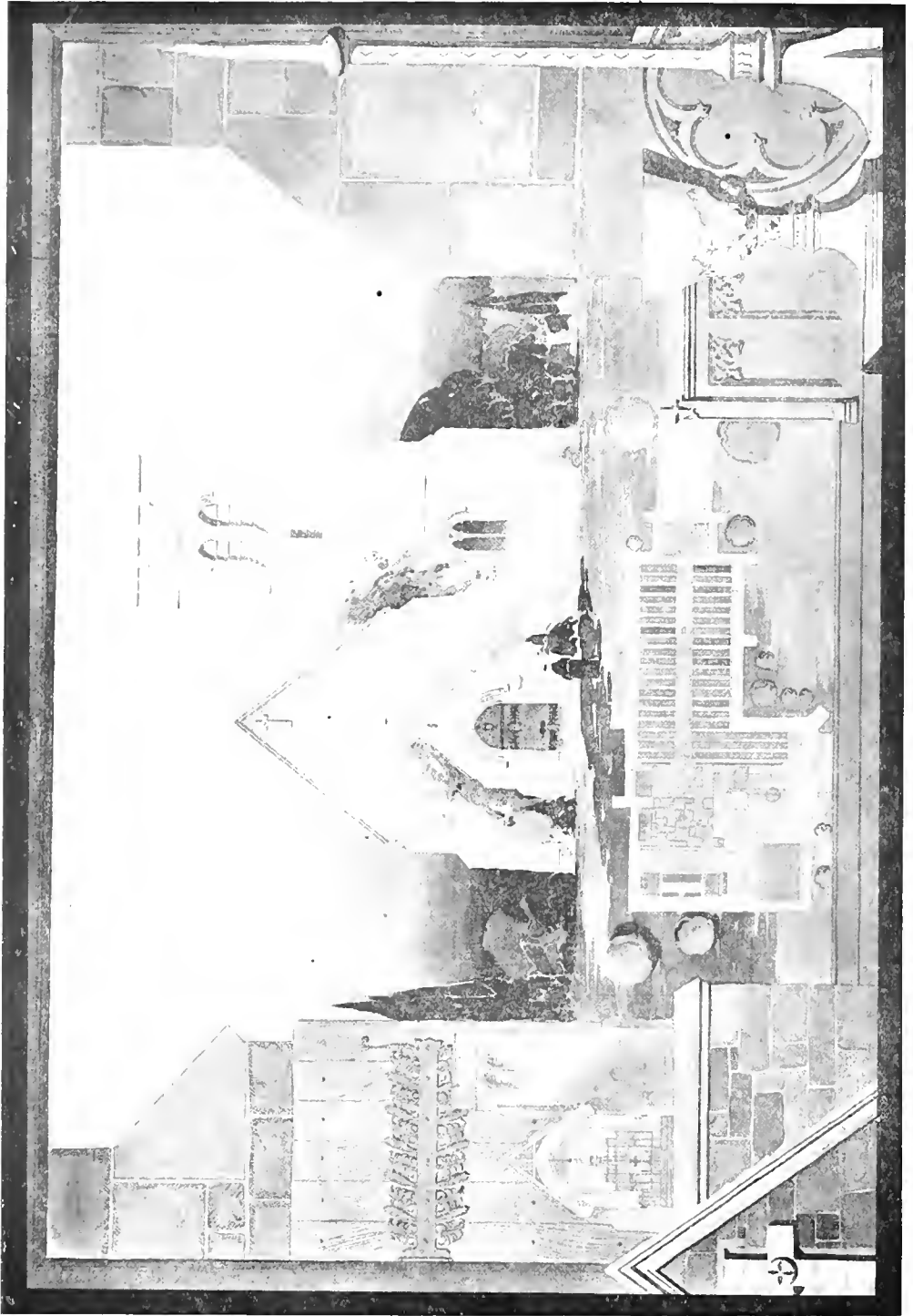

Second Mention

A COUNTRY CHAPEL

H. F. Pfeifer '25

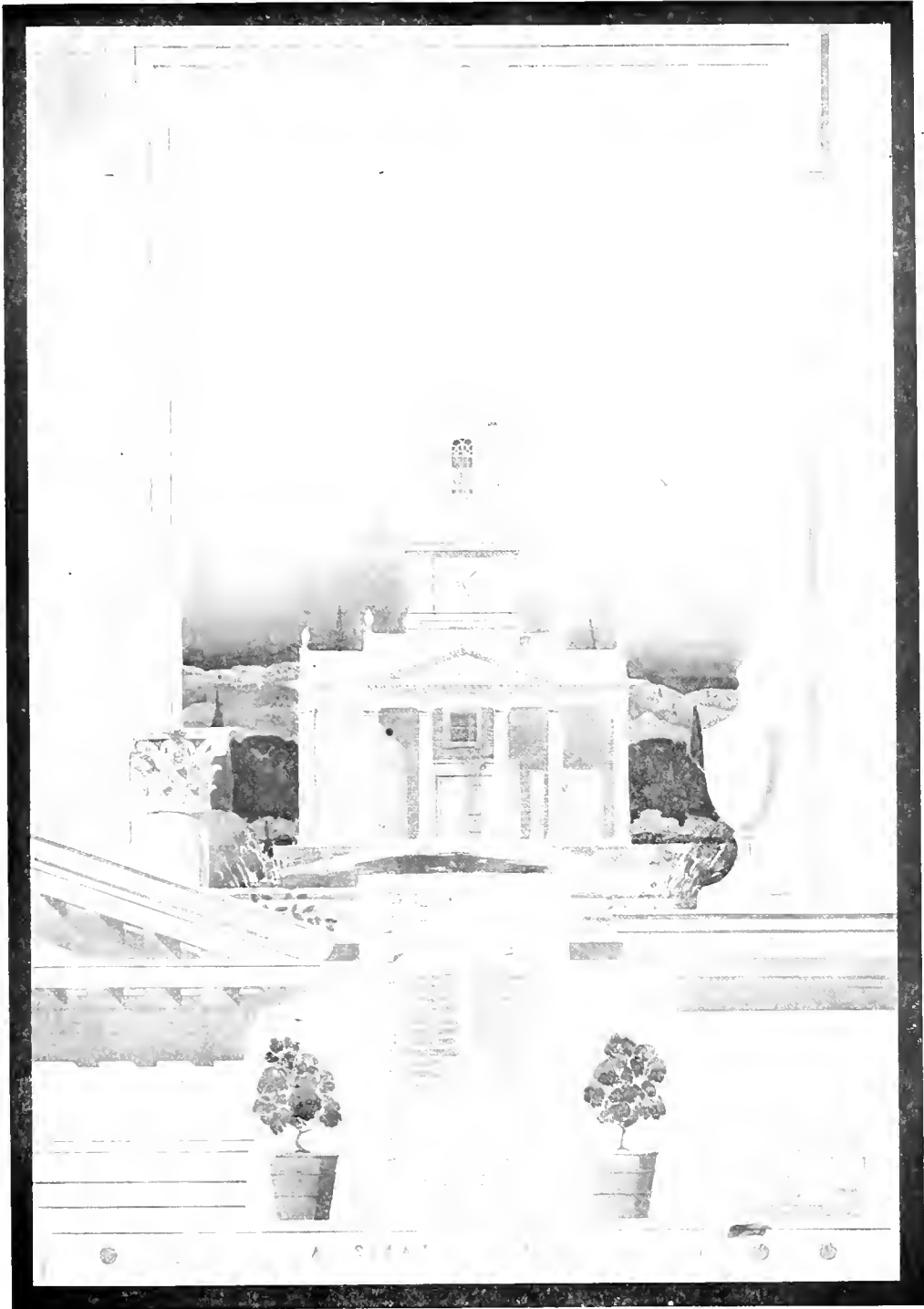

A COUNTRY CHAPEL

W. A. Rolleston '25

Second Mention



S. K. Kwan '24

Medal

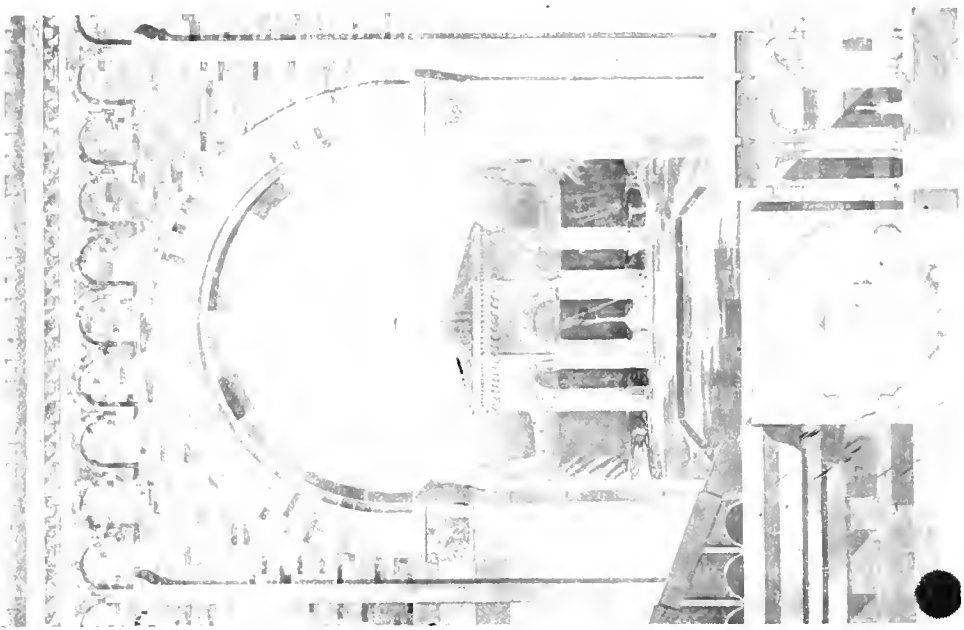

A SPRING HOUSE

L. D. Babcock '25

Medal



R. Kloppenberg '26

First Mention

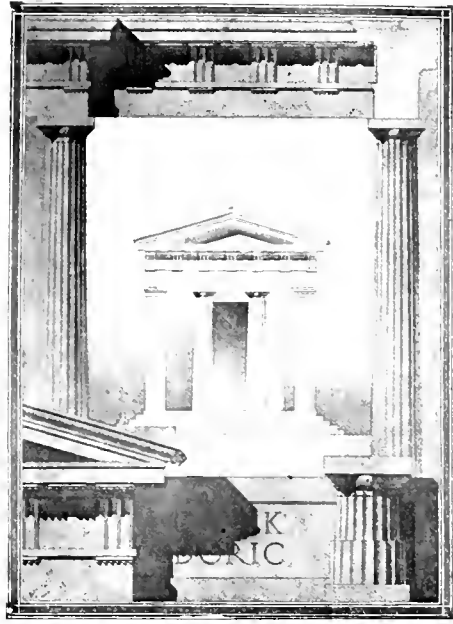

Helen Kincaid '26

First Mention

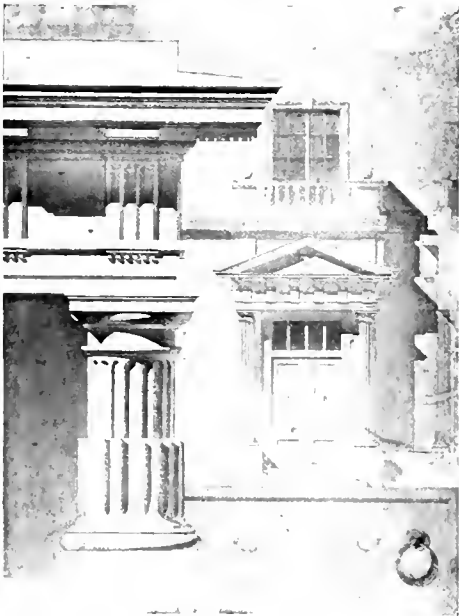

R. Sumorokoff '25

First Mention

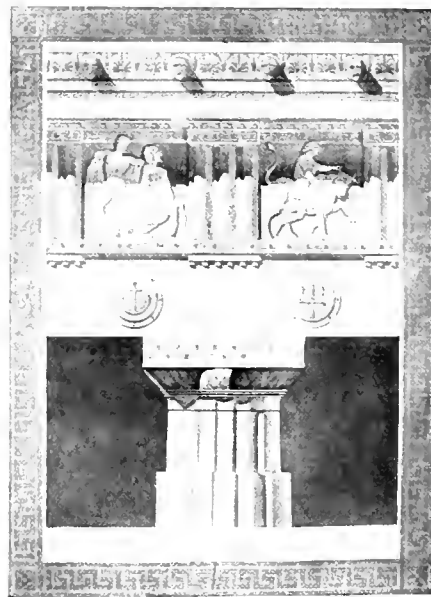

H. W. Thomas '20

First Mention

ARCHITECTURAL RENDERING IN WASH

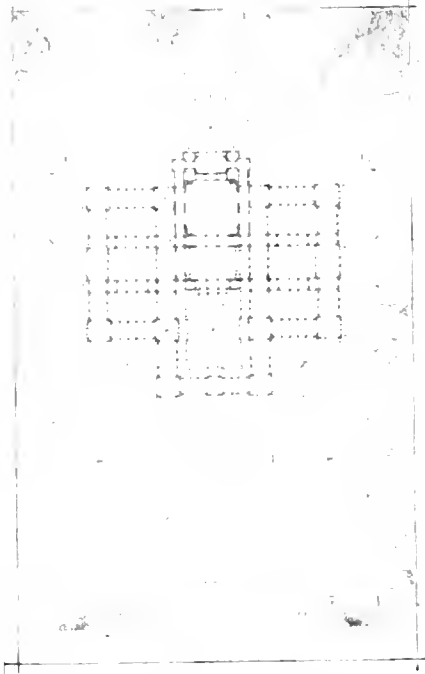

AN INSTITUTE
Arthur Gallion '24 Second Mention



A LOGGIA
Alberta Raffl '23 First Mention

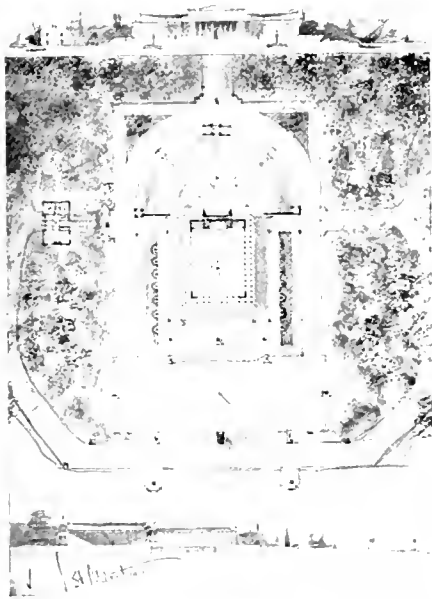

E. V. Gauger '23 First Mention

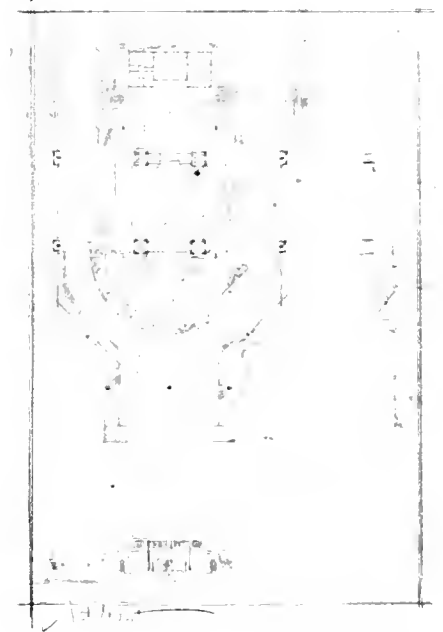

Allmon Fordyce '23 First Mention

A NATIONAL FORUM FOR MUSIC

ARCH. ENG. DESIGN

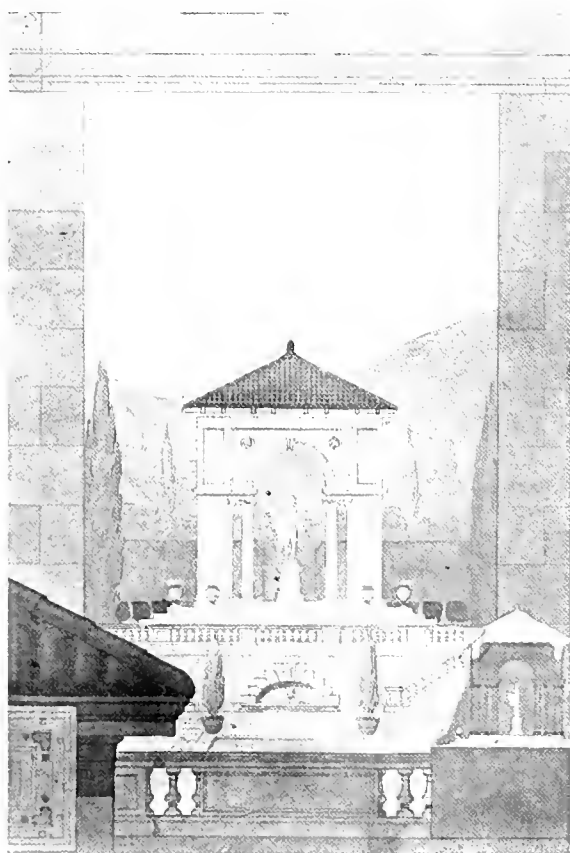

A SHELTER FOR A STATUE
P. W. Smith '24 First Mention

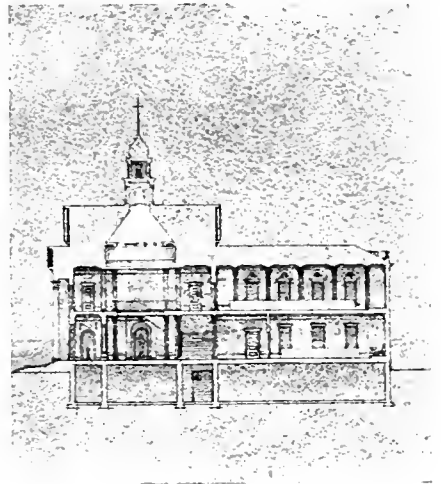
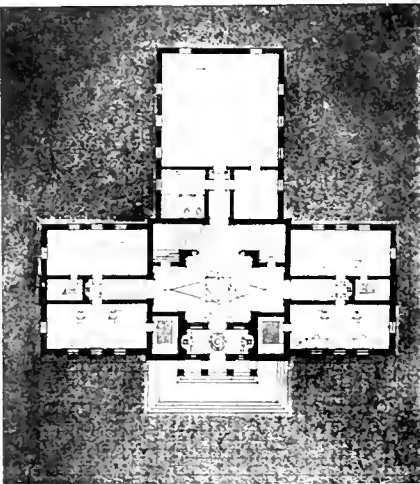
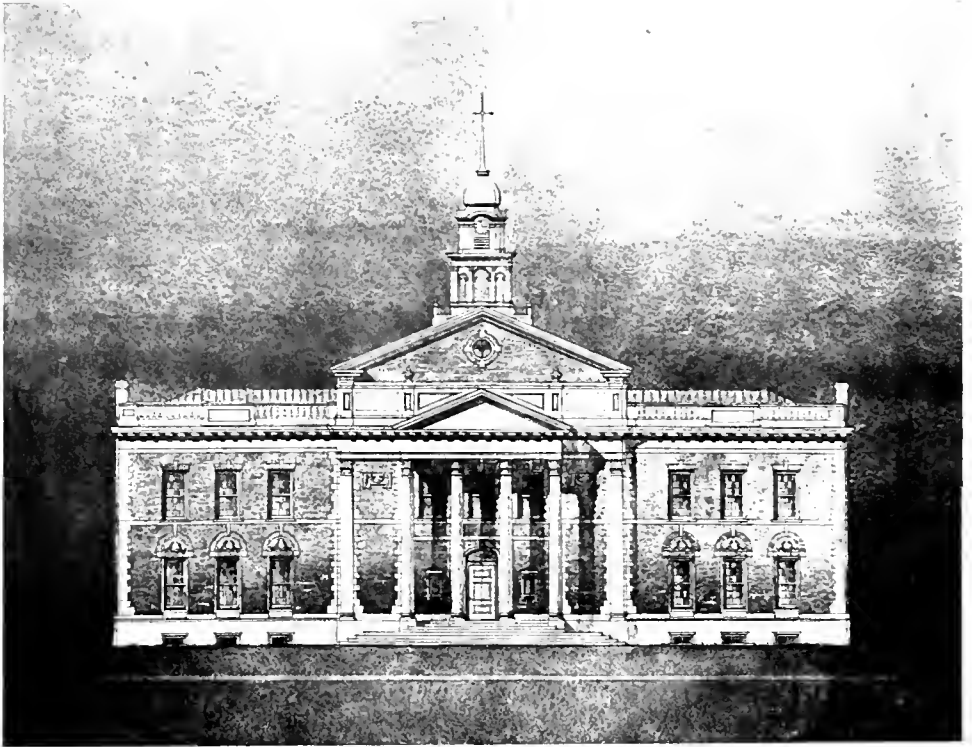

A TOWN HALL

Harford Field '23

Plym Prize, 1922

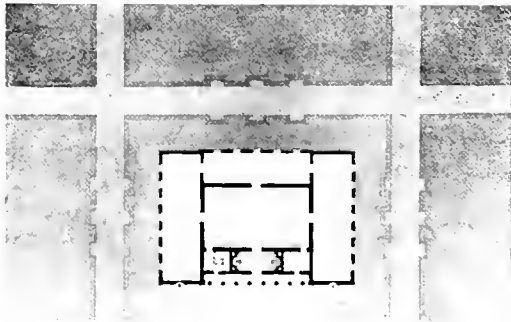

W. E. Pearson '24

A MUSEUM

First Mention

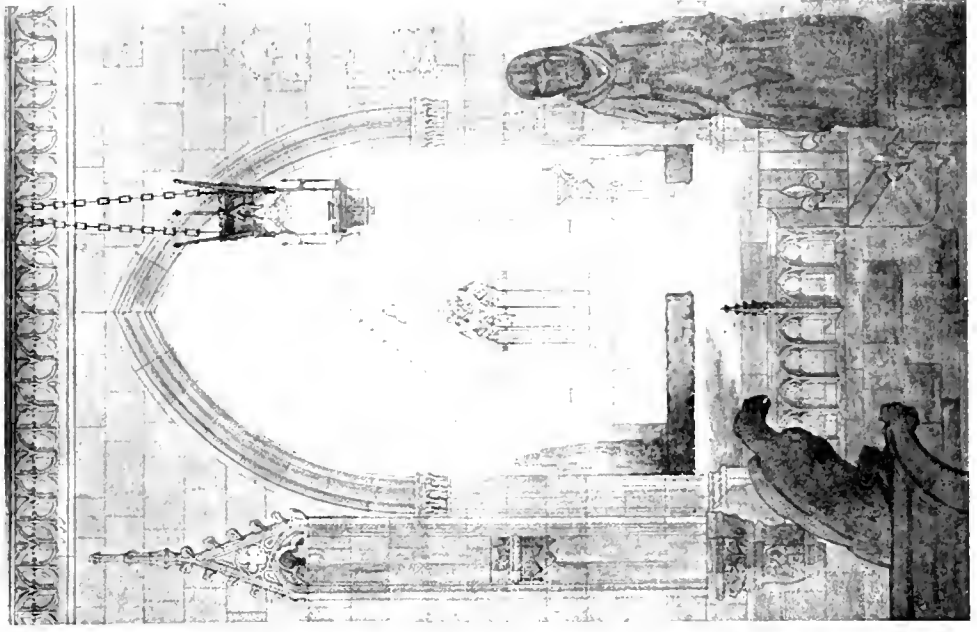

First Mention

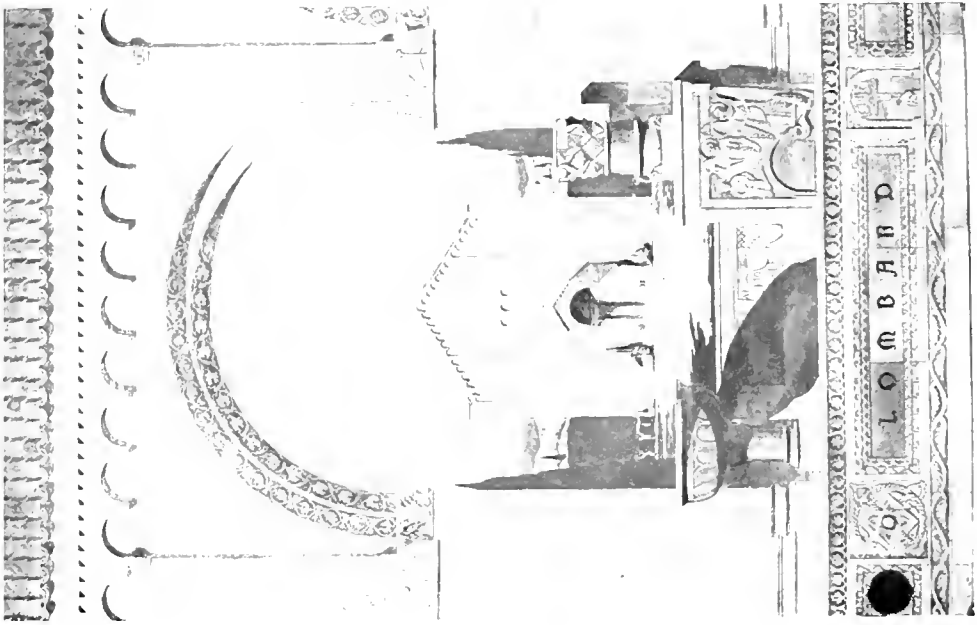

Medal

LOMBARD AND GOTHIC ARCHEOLOGY

R. J. Pfeifer '24 F.

W. E. Pearson '24

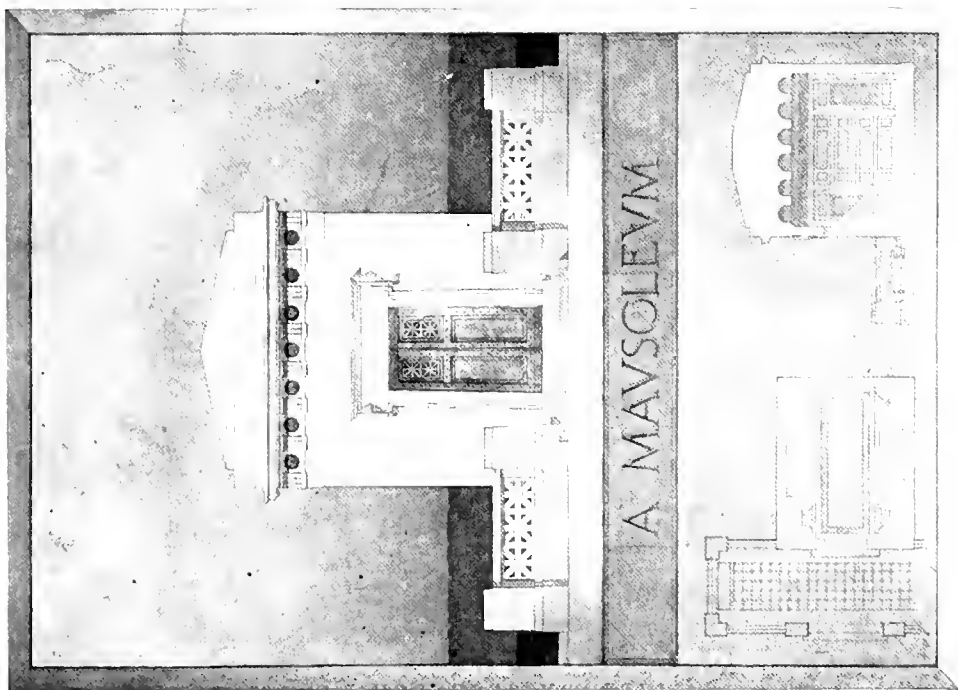

R. J. Gauger '25

A MAUSOLEUM

First Mention

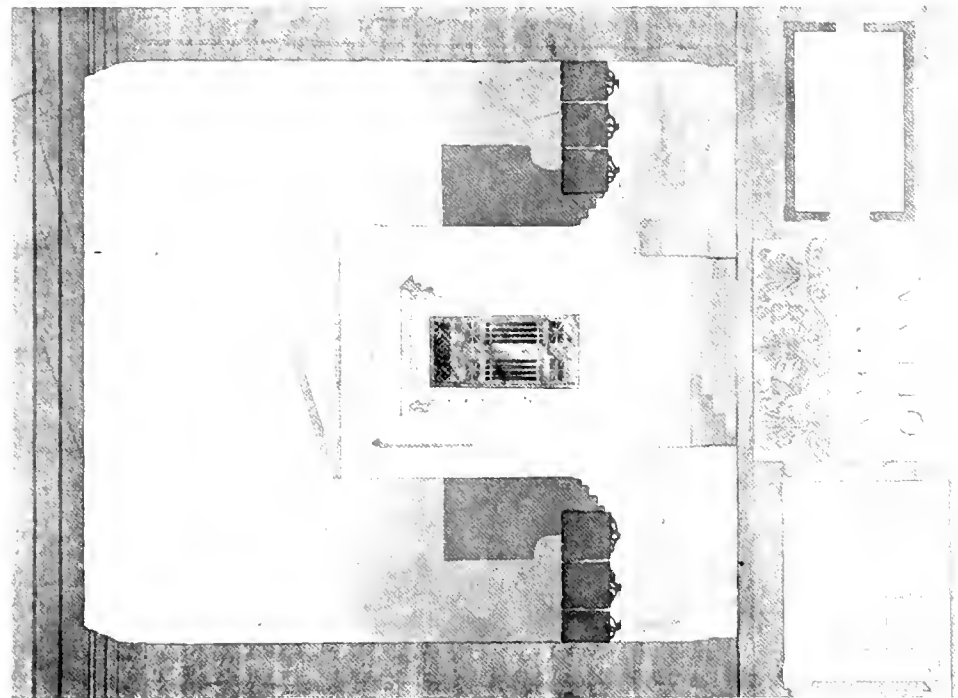

D. A. Kendall '24

First Mention

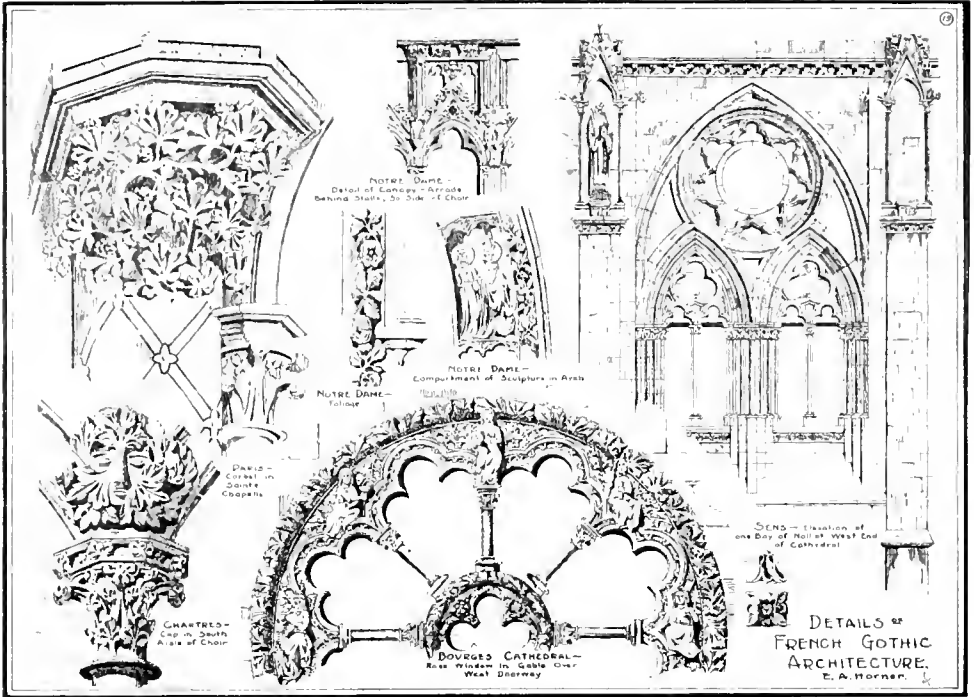

E. A. Horner '22

Arch History

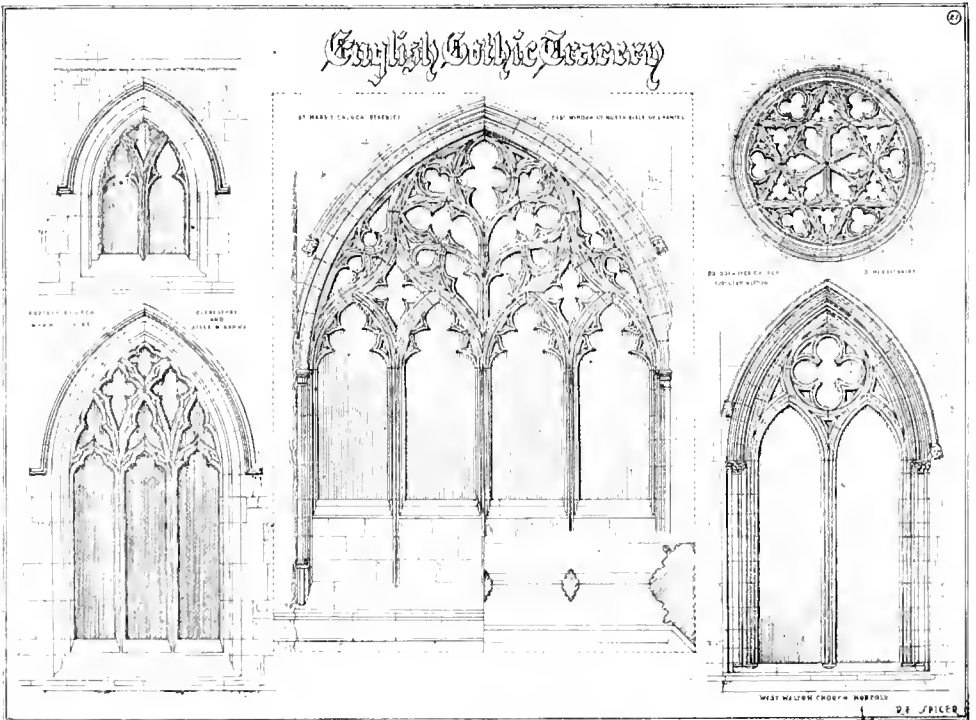

R. F. Spicer '22

LIBRARY RESEARCH

Arch History

FREEHAND DRAWING



Pencil Sketching

E. V. Gauger '23

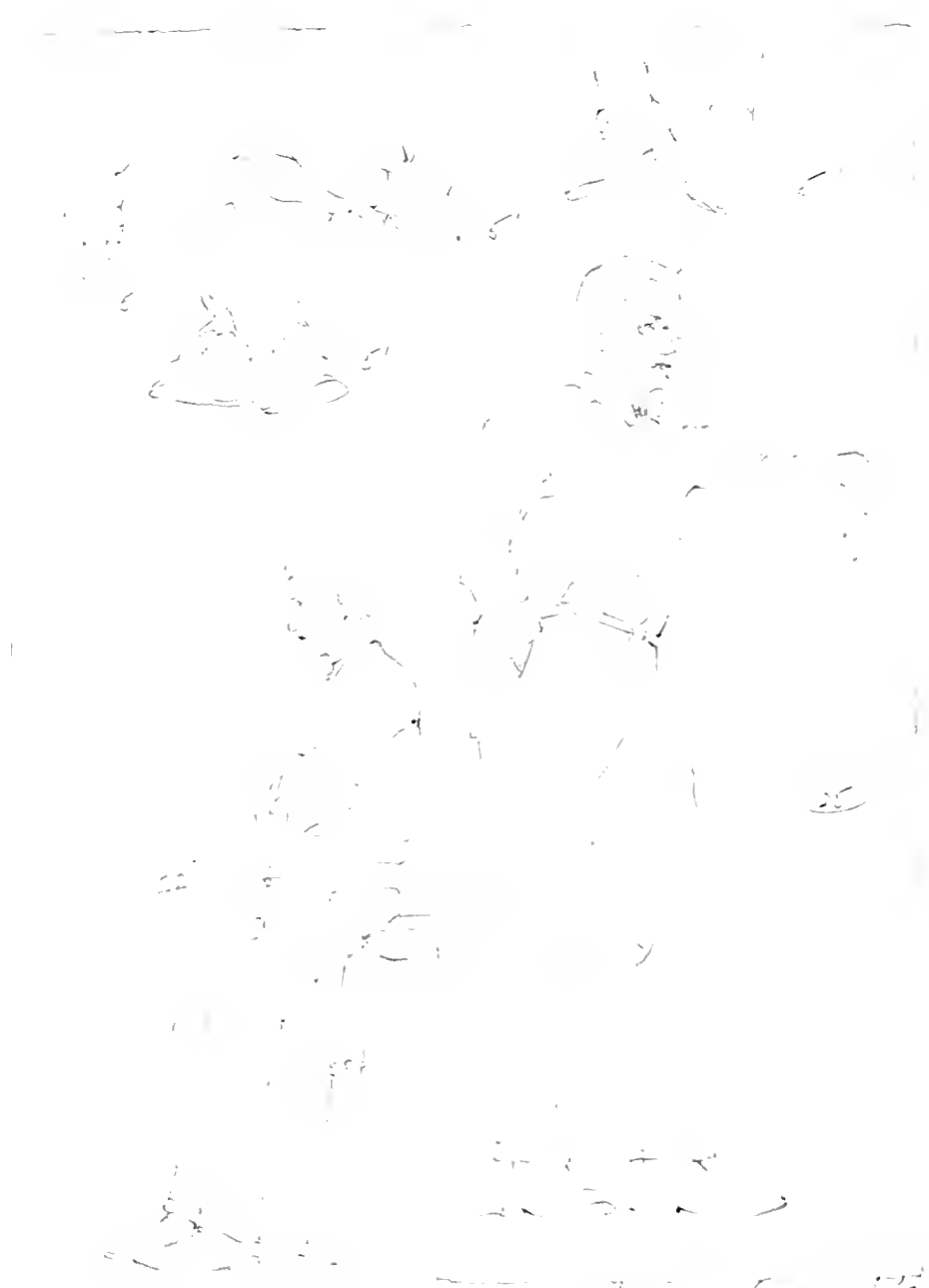

RET-OR GALLION '22.



Alberta Raffl '23



Arthur Gallion '24

PENCIL SKETCHING

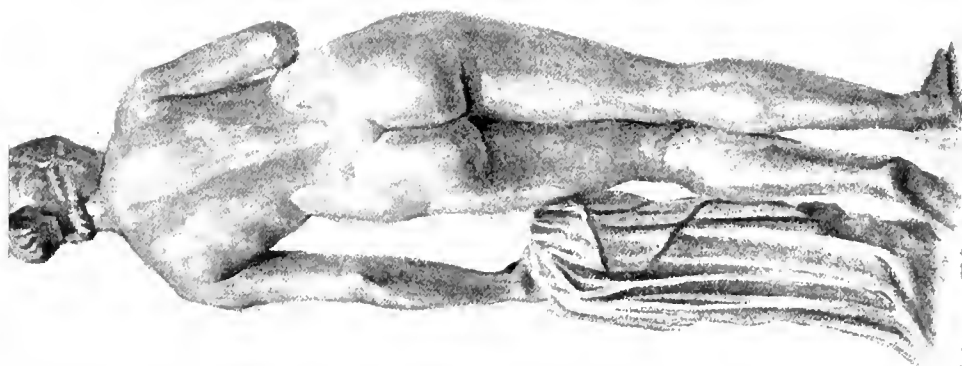

C. T. Miers '25

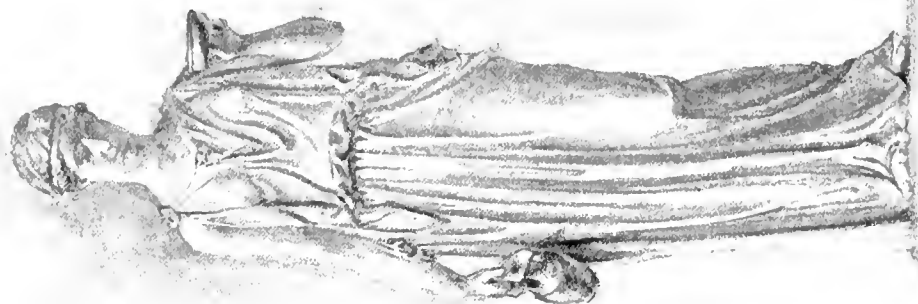

W. I. Hamby '25

CHARCOAL DRAWING



Seth, M. Velsby

Seth Velsby '26

QUICK SKETCHES FROM NOTE-BOOK WORK

Seth Velsby '26

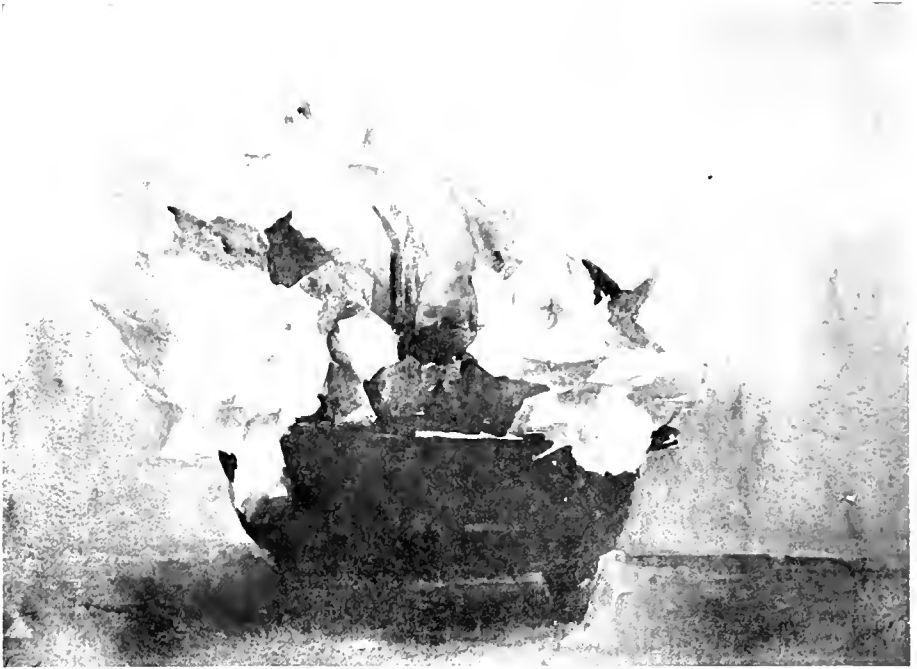

Water Color

J. L. Berner '24

CONSTRUCTION

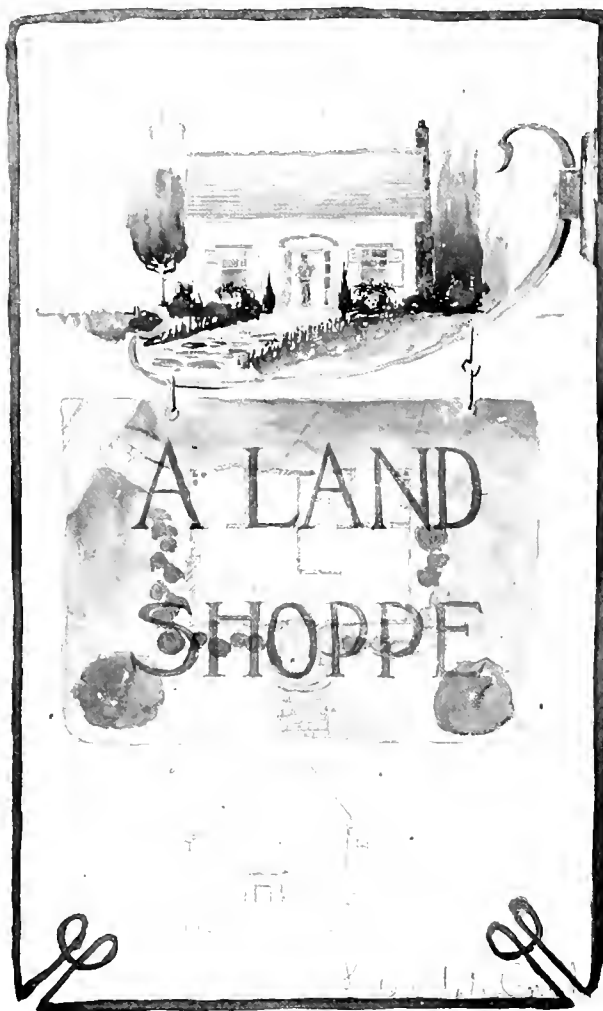

A REAL ESTATE OFFICE
H. F. Pfeiffer '25 First Mention

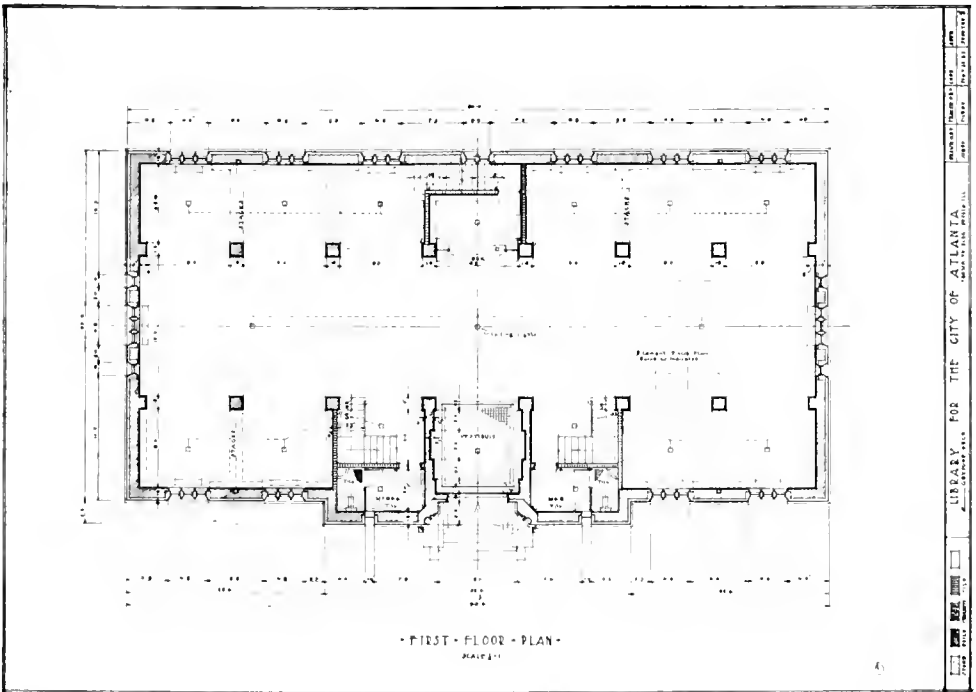
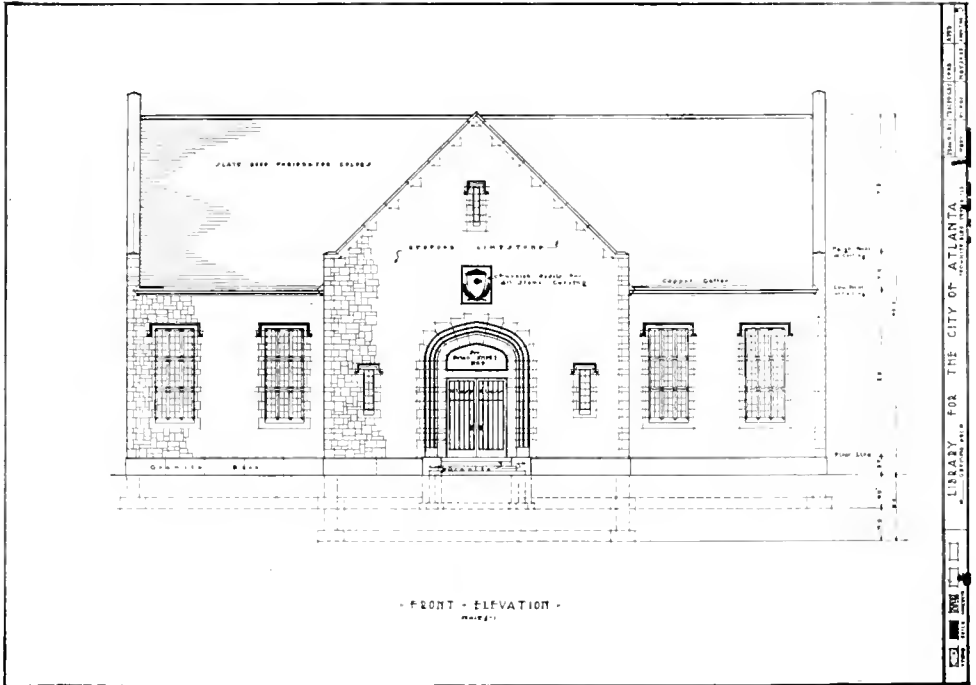

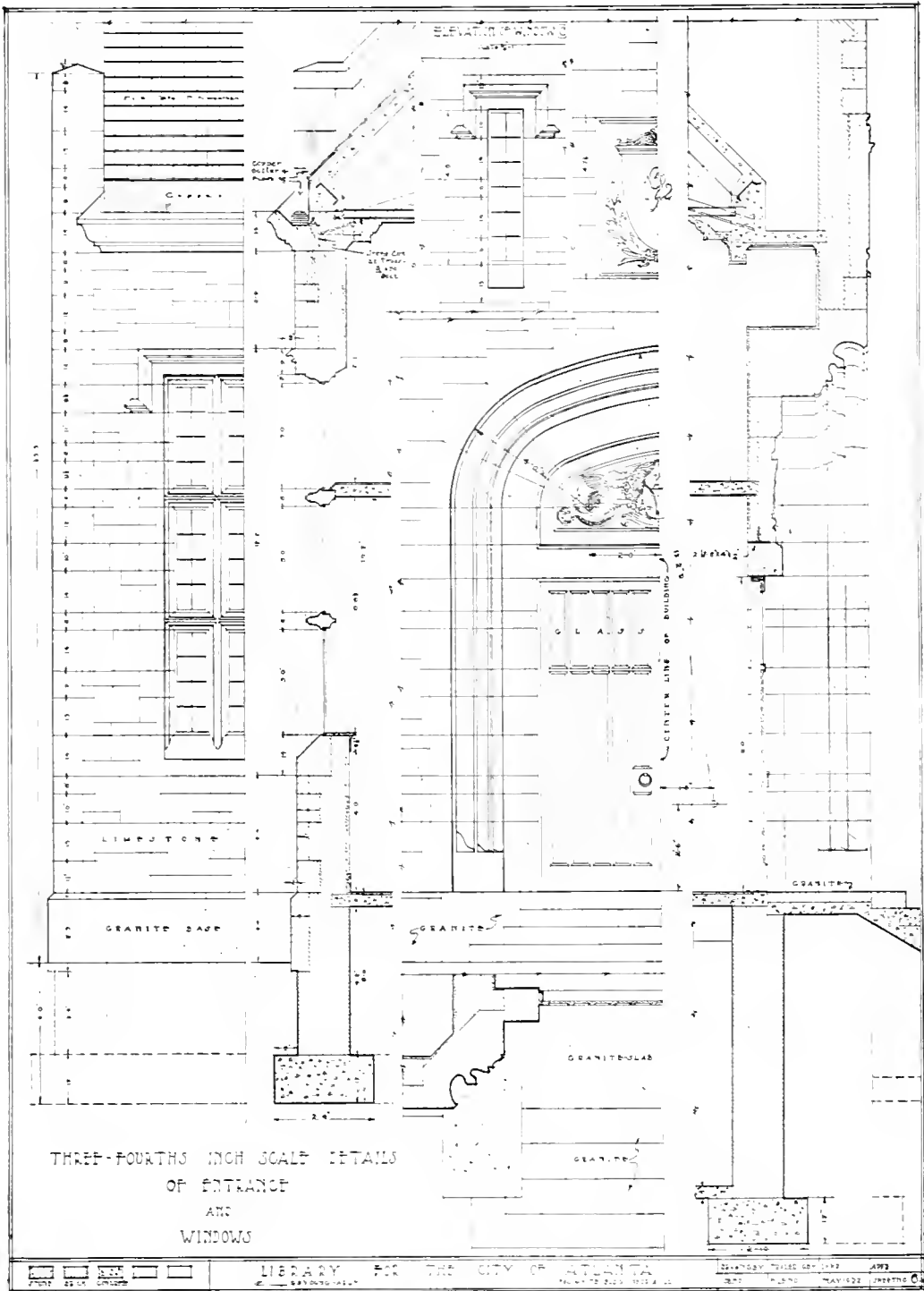

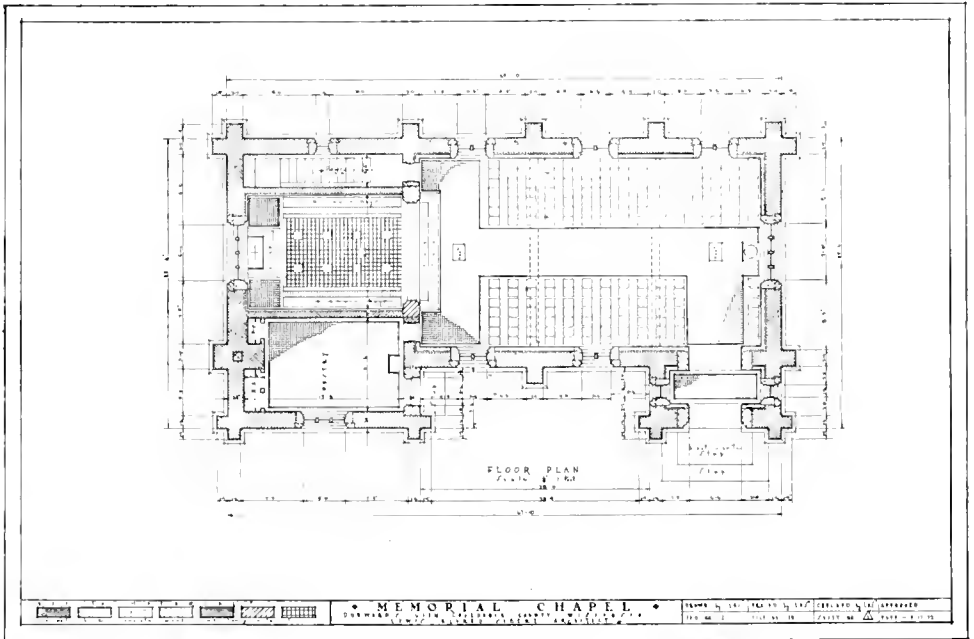

Working Drawings

L. A. Siberz '24

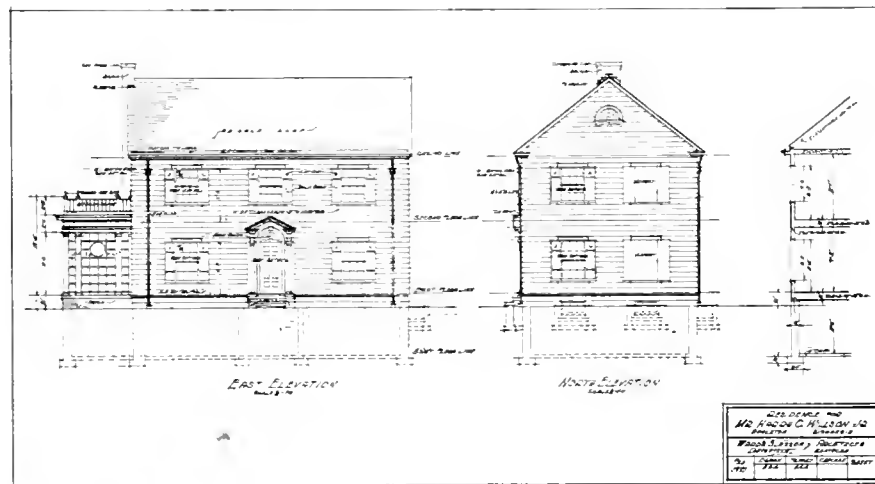
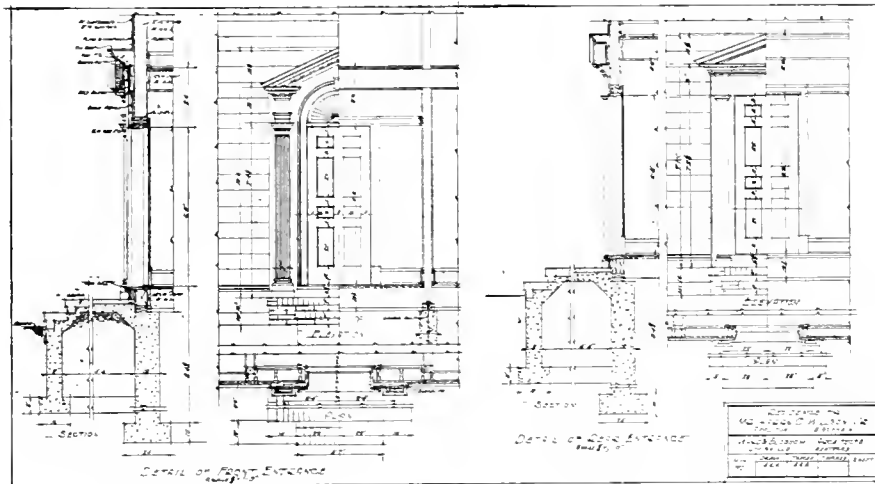
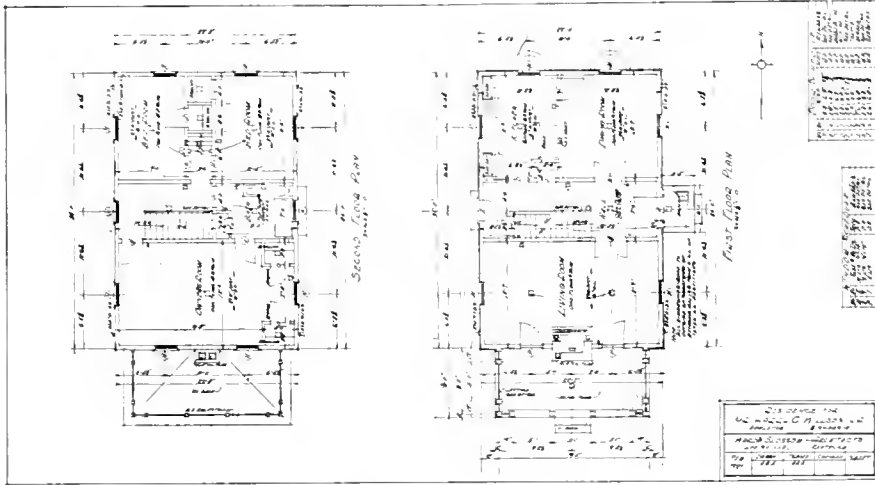

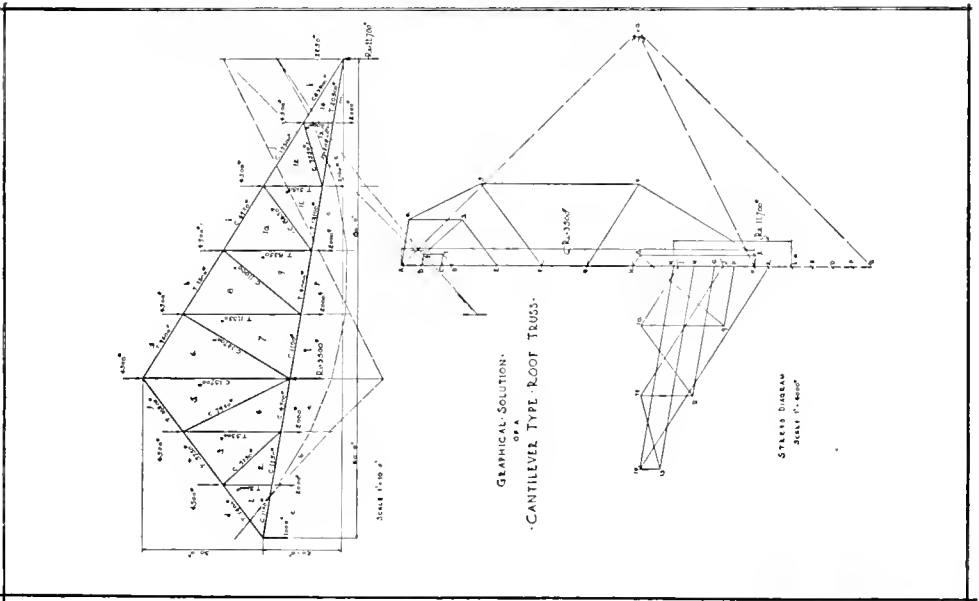

E. L. Kemp '24

Graphic Statics

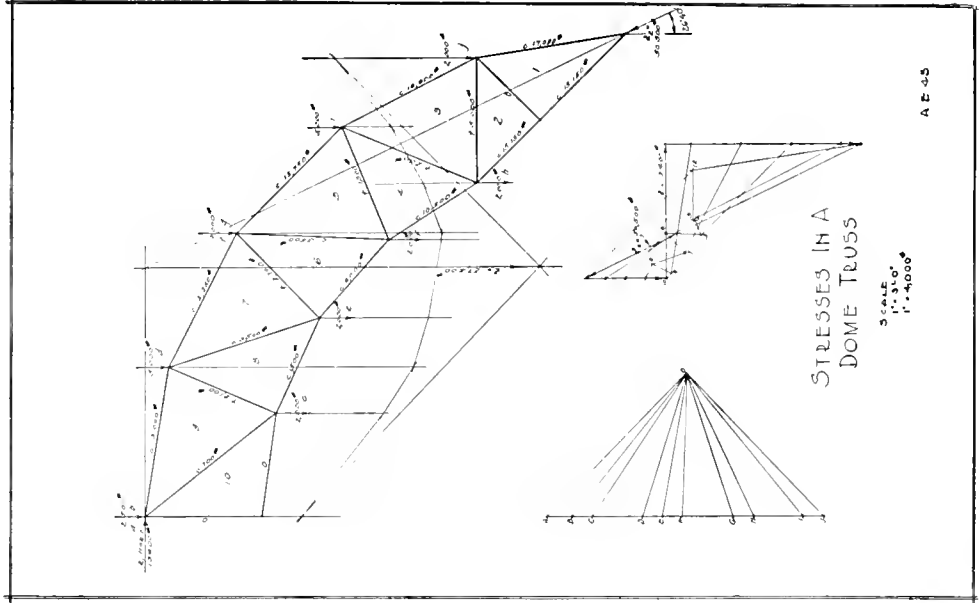

Graphic Statics

R. J. Pfeifer '24

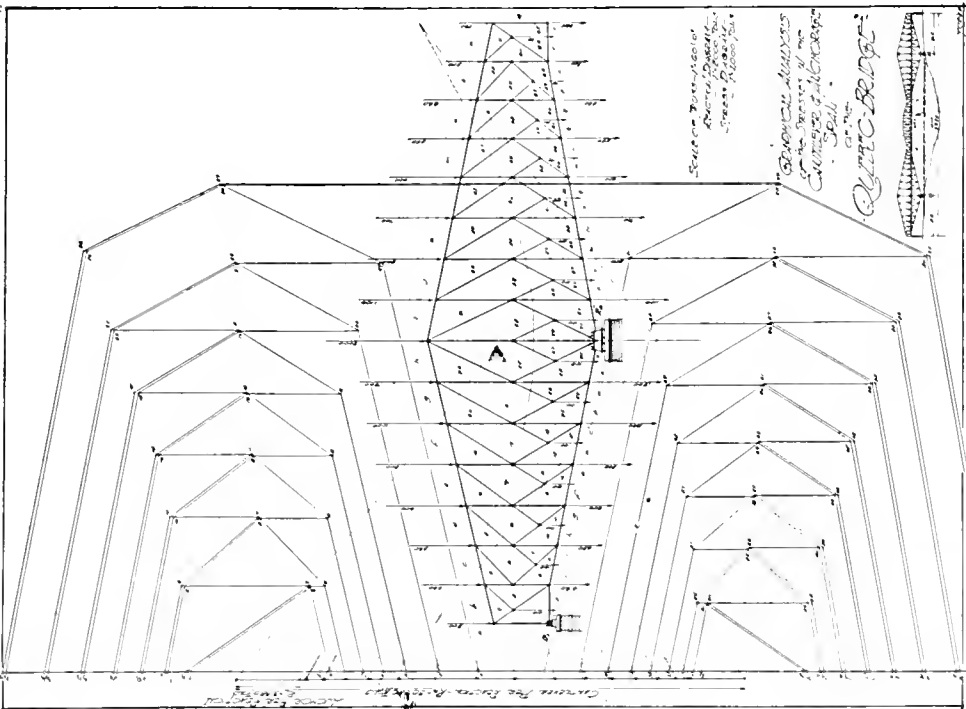

Graphic Statics

T. C. Epps '23

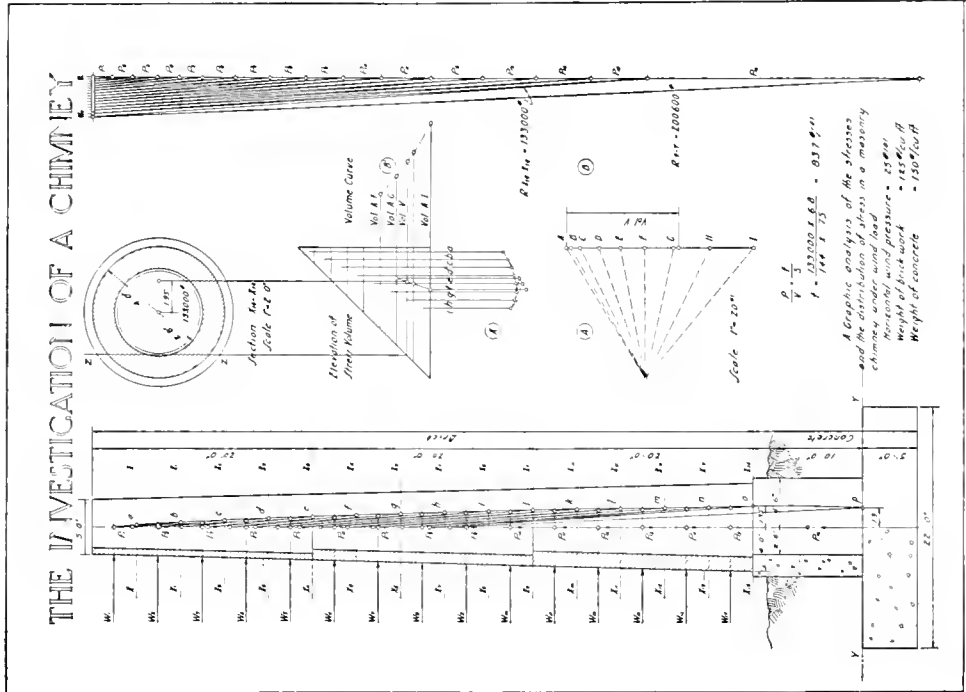

Graphic Statics

W. E. Armatrout '24

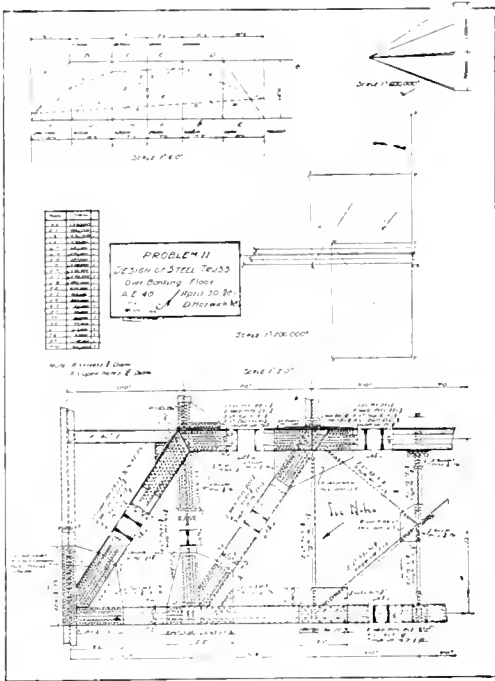

D. Horwich '18

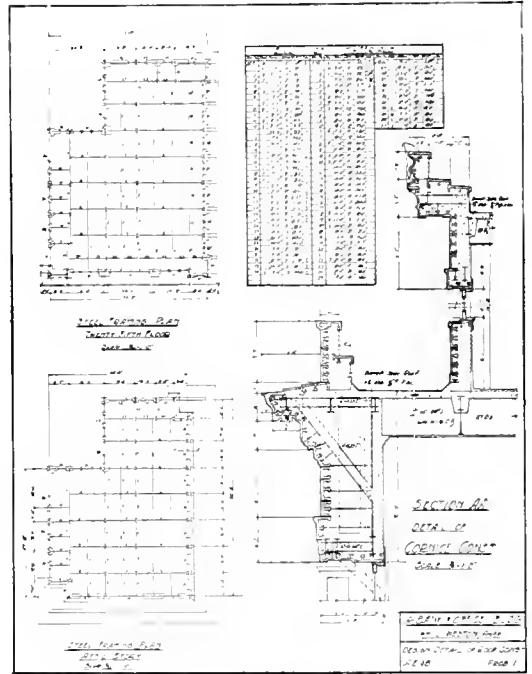

R. M. Gerhardt '23

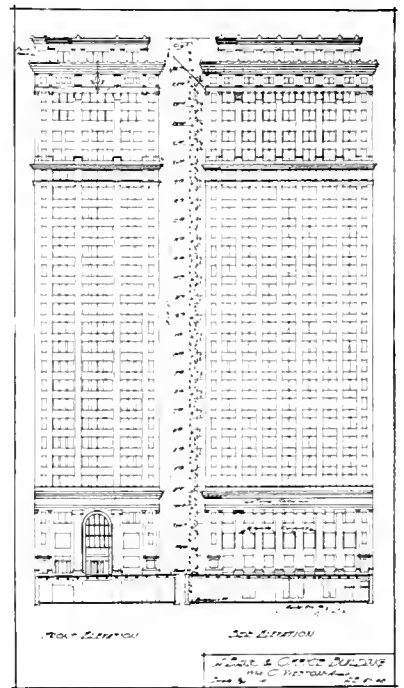
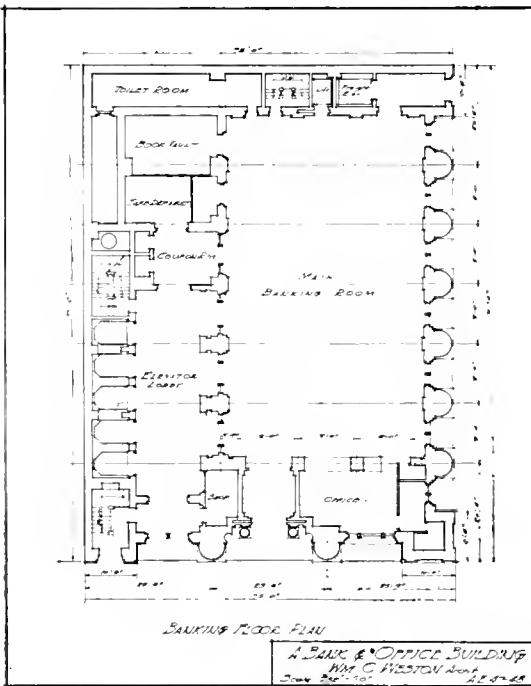

STRUCTURAL STEEL DESIGN

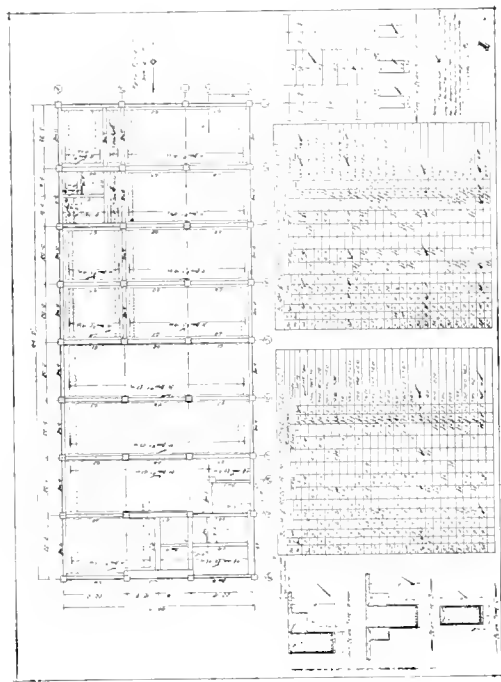

V. A. Dolby '21

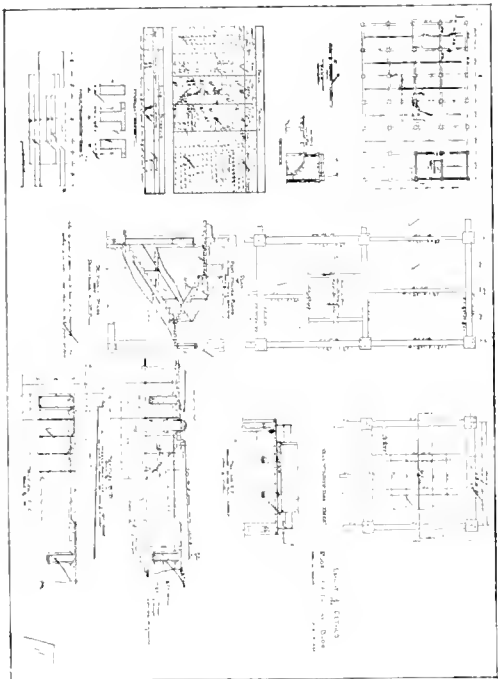

E. Homan '22

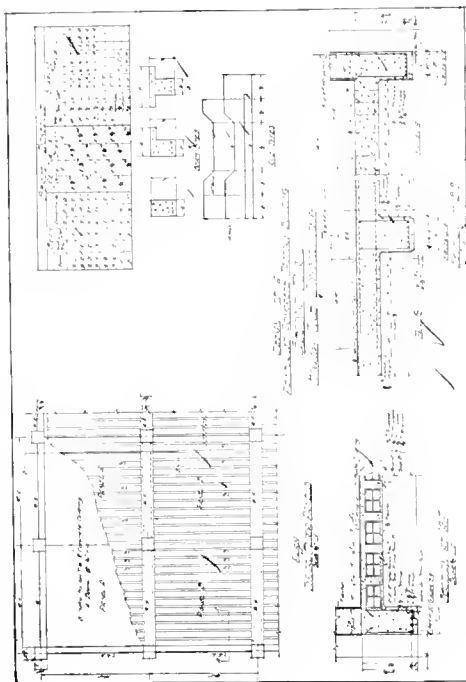

T. C. Epps '23

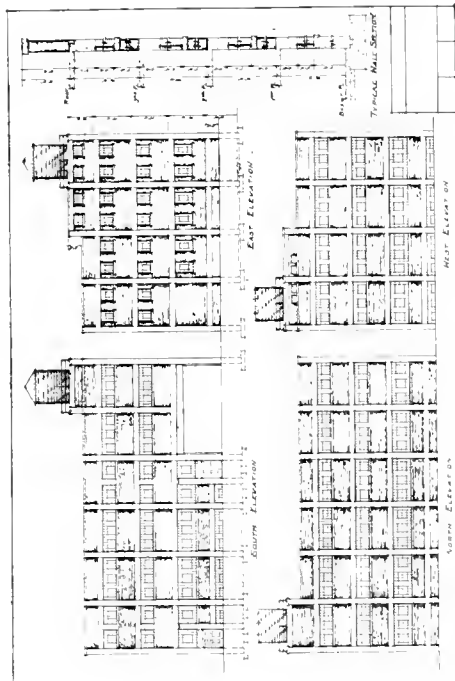

Elevations of the Problem

REINFORCED CONCRETE DESIGN

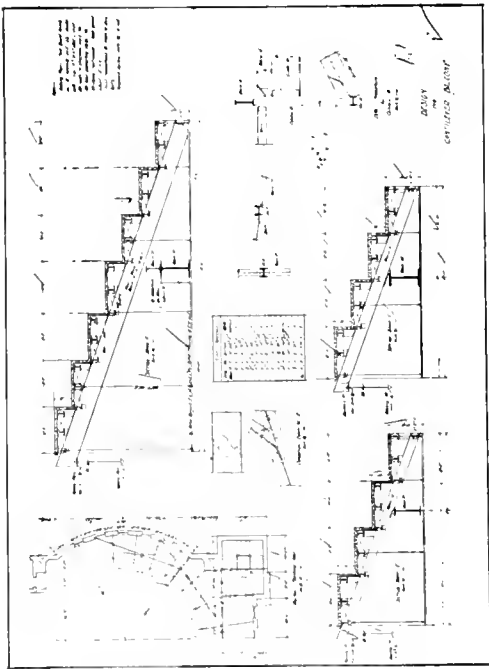

L. J. Alexander '22

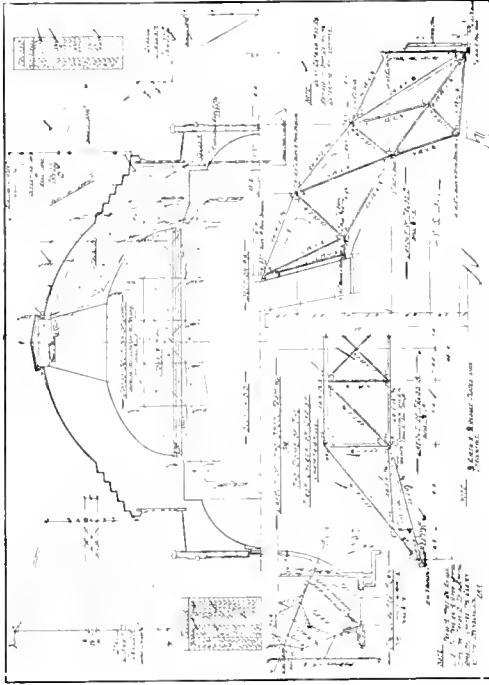

R. W. Naef '23

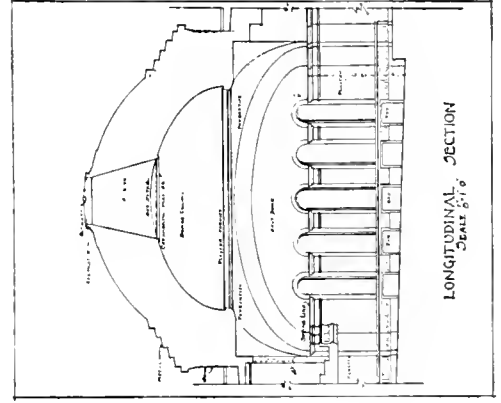
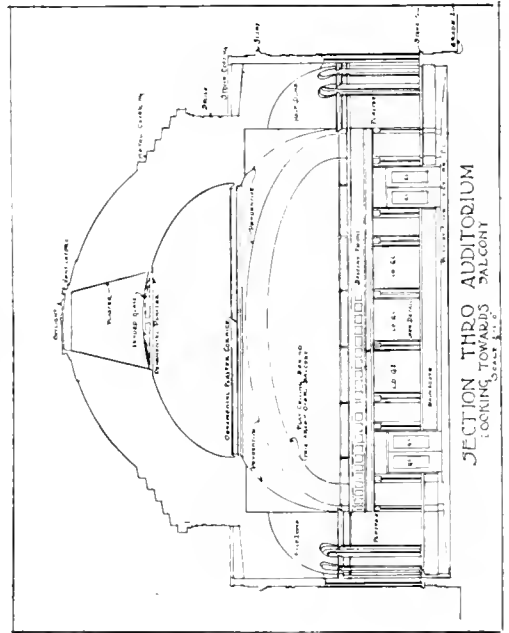

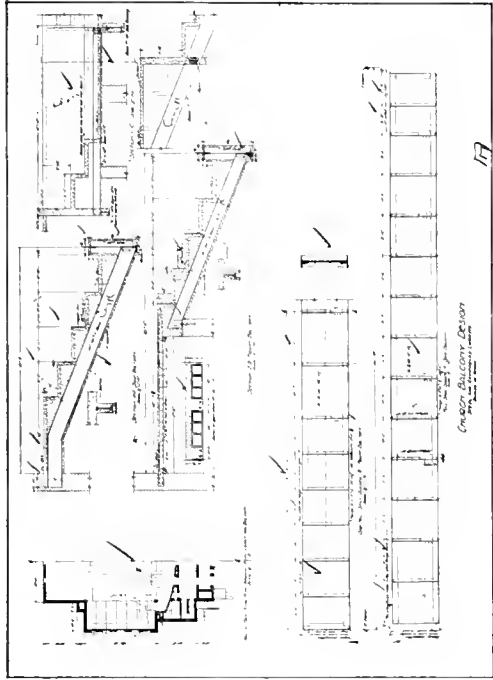

C. C. COCHRAN '22

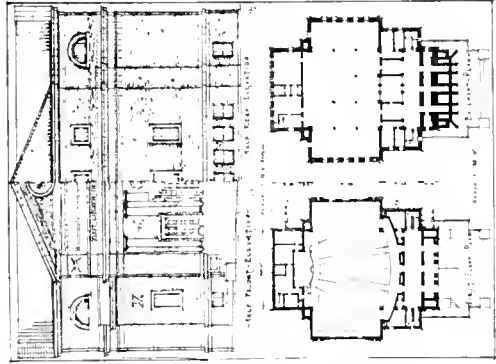

R. F. SPICER '22

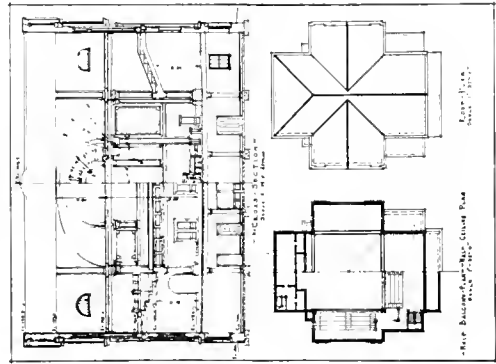
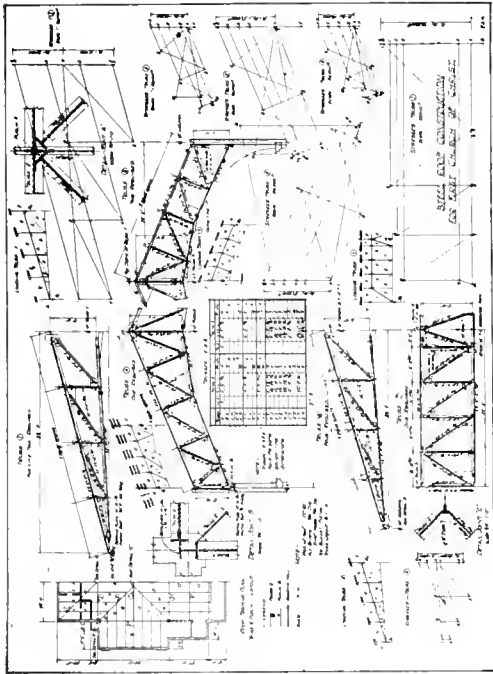

THE members of the Year Book staff wish to thank Holabird & Roche, Architects, of Chicago, for their assistance in the publication of this book by way of their contribution, and to express our appreciation of the support and cooperation given us by our advertisers.



ADVERTISERS



A CHATEAU

A. B. Gallion '24

Mention

Kawneer

SOLID COPPER
STORE FRONTS

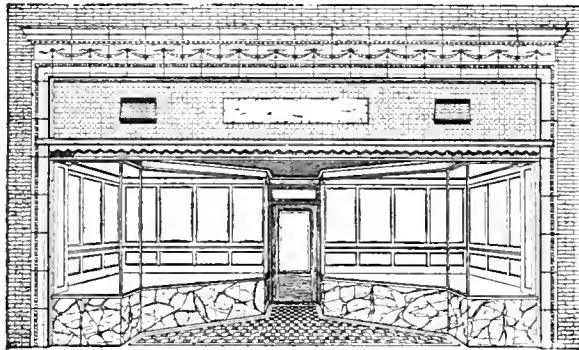

Our new Catalog L will be sent gladly to any architect or draftsman who desires a copy for his files. More than 260,000 Kawneer Store Front installations in every part of the Nation afford ample proof of the efficiency of Kawneer Resilient Glass Settings.

THE
Kawneer
COMPANY

NILES MICHIGAN
FRANCIS J. PLYM, President
Illinois '97

Walker JACKS

*"Dependable in
Emergencies"*

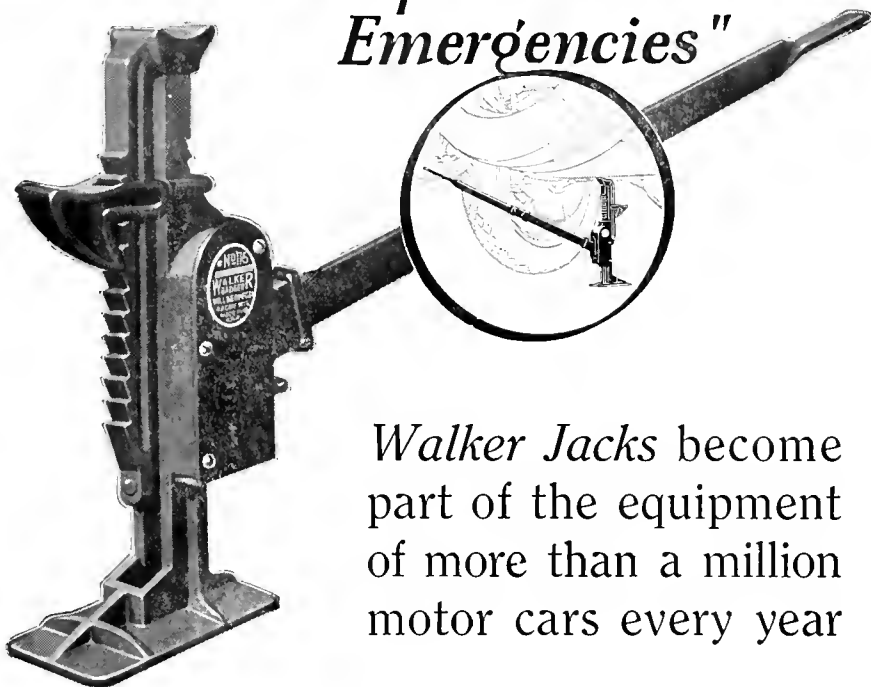

No. 116 with foot lift and 36 inch handle is designed for cars with hard-to-reach rear axles. It is one of our sixteen models.

Send for our interesting book
"EMERGENCIES"

—It explains why

Walker Manufacturing Company — Racine, Wisconsin

Lehigh Crushed Stone

*For Important Construction
Where Quality Counts*

In the Stadium?

of course!

40,000 Tons

In I. C. R. R. Bridges?

Certainly!—for example

The Great Four Track Bridge at
Kankakee

LEHIGH STONE CO.

Kankakee, Illinois

Interior Marble in Our New Stadium

is the product from Carthage, Missouri, and is
being furnished and erected by

Arnosti Marble Company

Manufacturers and Contractors

Foreign and Domestic

Main Office & Plant, Carthage, Mo.
Tulsa, Oklahoma Office, 201 Kennedy Bldg.

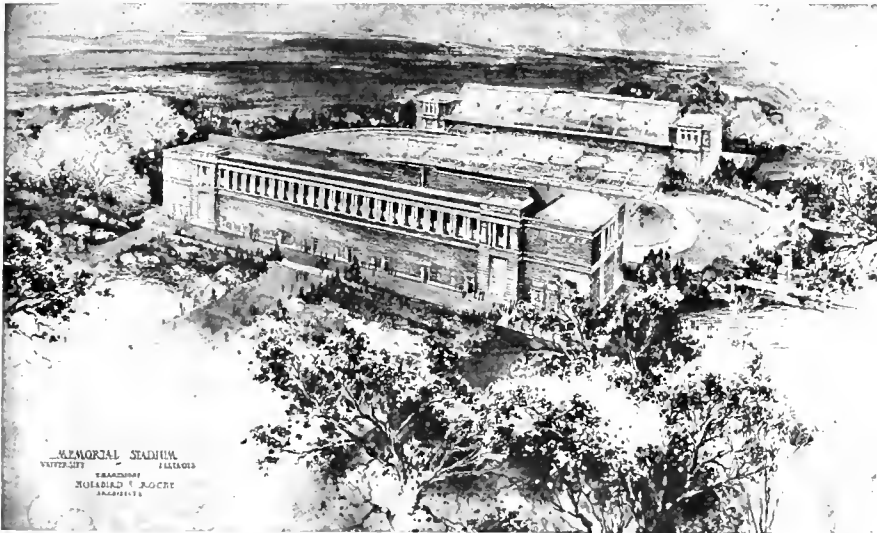

THE ILLINOIS MEMORIAL STADIUM

Holabird & Roche, Architects



The Phi Delta Theta House
One of our jobs

*Good Roofing by Those
Who Know How*

Twin City Roofing Company

201-203-205 South First Street
Champaign, Illinois

ANYTHING IN SHEET METAL WORK

Pease Ruling Pens

*Are for Sale by
Your Store*

These pens are the genuine Pease Swedish Ruling Pens—have aluminum handles, ebony finish. They have been approved by the Engineering Department of the University of Illinois and are accurate to the nth degree. The tool steel used is of the best and the points are excellently shaped and ground to a degree of accuracy which is nearly perfect.



No. 507 No. 508 No. 509

We also carry a complete line of

Pease Chicago Drawing Instruments

Triangles, "T" Squares, and Artist's Supplies
K. & E. Slide Rules with the New "B" Scale

Owned and operated by the Students

THE REAL CO-OP

ENGINEERS' CO-OPERATIVE SOCIETY

J. R. Lindley, Student Mgr.

Mathews at Boneyard

Ludowici-Celadan Company

Manufacturers of

“Imperial” Shale Roofing
Tiles



104 South Michigan Avenue
Chicago, Illinois

ANN ARBOR, MICH.

COLUMBUS, OHIO

RIDER'S PEN SHOP

Fountain Pen Specialists

A fountain pen service that is more than commercial. We make it a profession.

We repair all makes and sell the best of them

MADISON, WIS.

CHAMPAIGN, ILL.

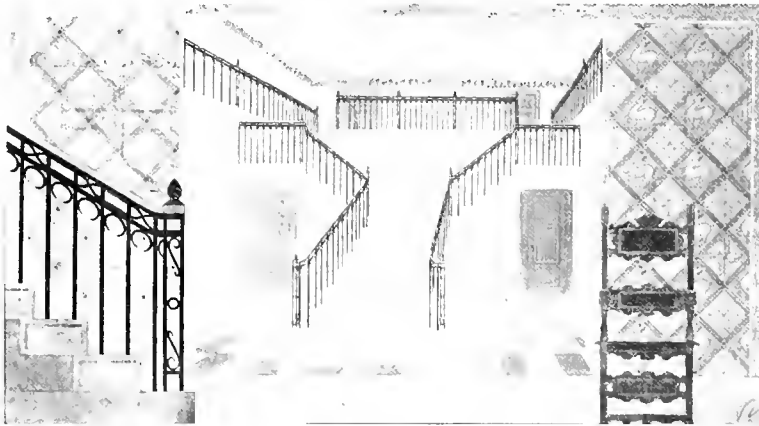

Virginia Gayle '22.

A STAIRCASE IN A RESIDENCE.

First Mention.

T. M. Bacon & Sons

Paints - Glass - Mirrors - Wall Paper

Champaign, Illinois

Corner Walnut and Taylor Streets



AT YOUR SERVICE

This department is maintained expressly to cooperate with you in obtaining the highest quality in all

Engineering and Architectural Supplies

U. of I. Supply Store
“THE CO-OP”

CHAMPAIGN, ILL.

“Most Complete Stock in Twin Cities”



Carved Stone Cartouche on
Delta Kappa Epsilon House

Illinois Cut Stone Company

Champaign, Illinois

*Our Service Covers the
Entire Middle West*

Quarry: Stinesville, Indiana
Main Office & Works: 305 N. Wright Street
Champaign, Illinois

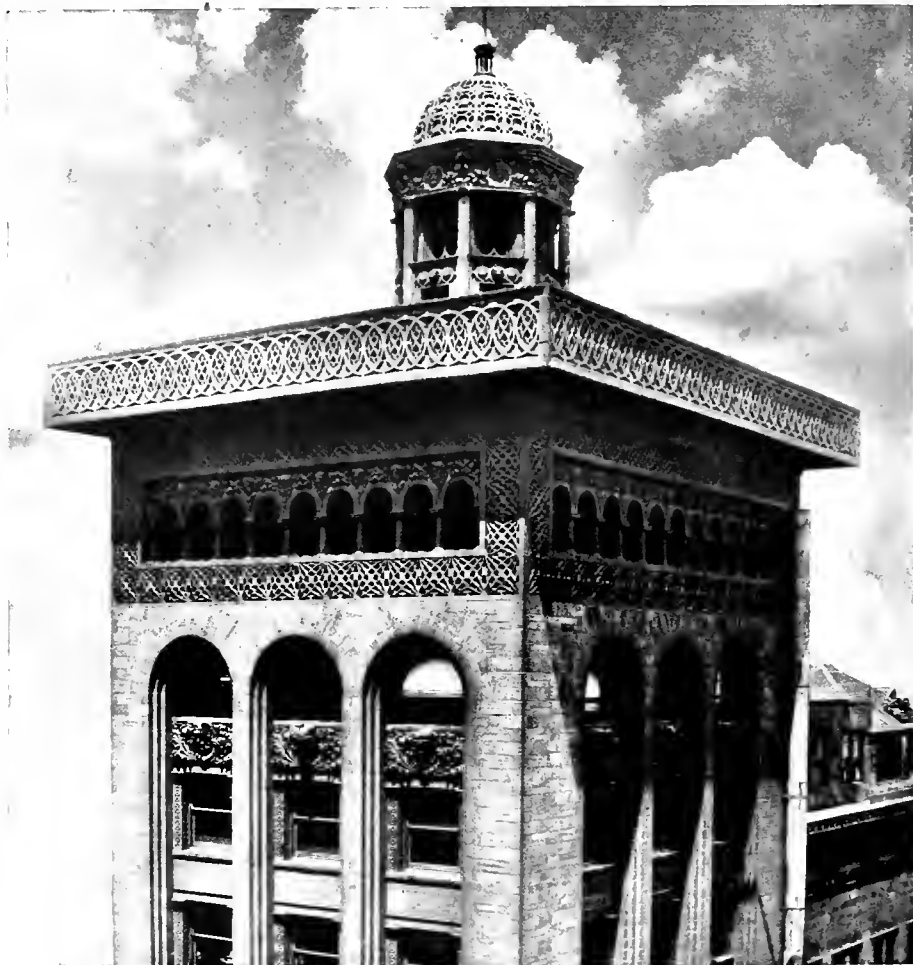

The tower of the Schiller Building, Chicago, originally named the German Opera House. The auditorium is now used as the Garrick Theatre. Built 1891,—thirty-one years ago; Adler and Sullivan (Louis H.), Architects.

The entire facing and trim is unglazed Northwestern terra cotta of light gray color. The fine enrichment of the tower is surpassed in the exquisite detail of the lower stories.

Northwestern

is a short form of specification of architectural Terra Cotta of superior quality

The Northwestern Terra Cotta Company
CHICAGO



We help you plan the house

No, we're not architects; but we provide the architect's supplies.

Whether it's paper or instruments you need, our scientific department headed by Mr. George Zimmerman will give you expert service.



"CHUCK" BAILEY

606 E. Green Street

SHELBY HIMES

ST. LOUIS TERRA COTTA CO.

Manufacturers of

*Architectural and Ornamental
Terra Cotta*

Main Office and Works, 5801-5815 Manchester Ave.

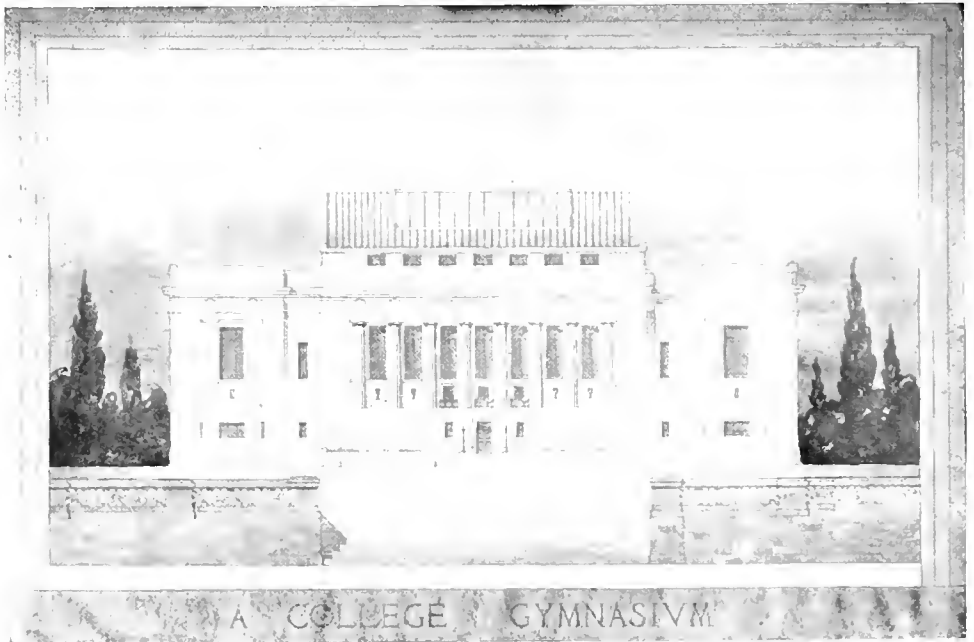

Harford Field '23

A COLLEGE GYMNASIUM

First Mention

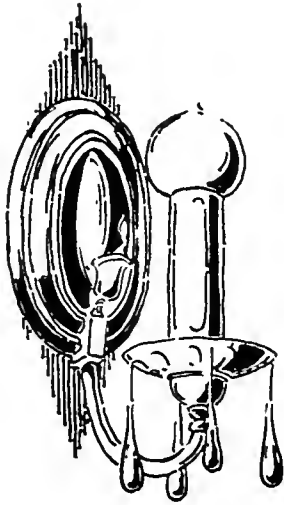

We carry a complete stock of such beautiful fixtures as this

Mayfield & Woodcock

*Lighting Fixtures
and Equipment*

FOR YOUR HOME



122 North Neil Street,
Champaign, Illinois.

THIS TRADE-MARK ON
**STRUCTURAL
STEEL**



Is a Sign of Quality

**MISSISSIPPI VALLEY
STRUCTURAL STEEL
COMPANY**

DECATUR BRIDGE PLANT, Decatur, Ill.
C. & S. PLANT, St. Louis, Mo.
CHICAGO DECATUR ST. LOUIS
KANSAS CITY NEW ORLEANS

The Prescription Drug Store

Corner Green and 6th Sts.



Bert Spalding's Place

: Registered Pharmacists



Schmidt Costume and Wig Shop

920-22 North Clark Street

Tel. Superior 7578

CHICAGO, ILLINOIS

We rent and manufacture historical, national, fantastic, imported and domestic theatrical and masquerade Costumes in the greatest variety.

As to textiles, designs, valuation of garments, we have no equals.

Forty years of diligent study and extensive travel with no money or inconvenience spared, to bring the most artistic and authentic articles together, enable a Family of Artists and their Co-Workers to place at the service of their Patrons this collection of Costumes, Wigs, Armor, Adornments, etc., at reasonable remuneration.

The
JOHNSON SYSTEM
of
Heat Regulation

PIONEERS IN THE FIELD OF AUTOMATIC CONTROL OF
TEMPERATURE AND HUMIDITY FOR NEARLY
FORTY YEARS

JOHNSON SERVICE CO.
MILWAUKEE

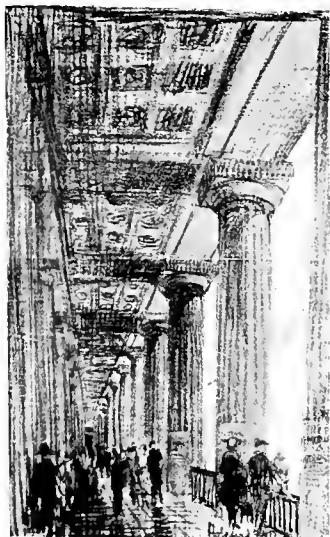

Colonnade in the University of
Illinois Memorial Stadium
Holabird & Roche, Architects

**More Than 200
Stone Columns**

This great colonnade will require more than two hundred stone columns. These, as well as all other stone work on the Stadium, will be INDIANA LIMESTONE produced by our quarries. This is without question, the largest column order ever placed at one time.

These columns and all the other stone work for the STADIUM will be finished complete at our mills and will be shipped to the job ready to set in the wall.

Ingalls Stone Company
BEDFORD, INDIANA

"Stone Wrought by the Master Hand"



Carved stone Panel and Arch in the Reading Room of the Memorial Building at Springfield, Illinois

Interior
and
Exterior
Cut Stone

ADAM GROTH & CO.

JOLIET, ILLINOIS

The Specification of Mueller Plumbing Fittings

Adds to the good reputation of any architect because *Mueller* fittings embrace the best there is in design, metal, workmanship, quality and service.

They please and satisfy the man who pays the bills—and he is the ONE to please and satisfy.

*Back of MUELLER Brass Goods is
66 Years of Manufacturing Experience*

H. MUELLER MFG. CO.

NEW YORK DECATUR, ILL. SAN FRANCISCO

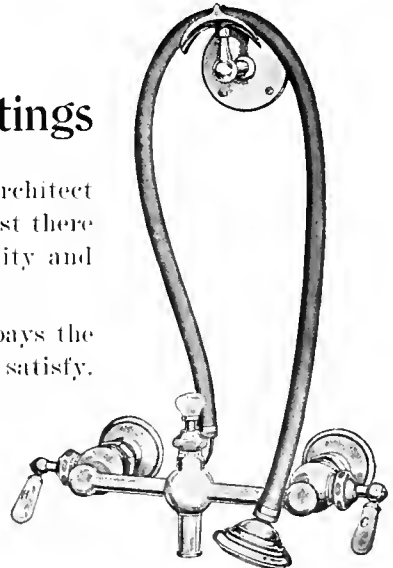

E3025 for Kitchen Sink—hot, cold, or mixed water through spout or spray. Fine for rinsing dishes, cleaning vegetables, etc.

“Let Us Sell Your Bills”



LUMBER YARD

368 N. Walnut St.

Phone Main 24

ALL UNDER ROOF LUMBER YARD

Alexander Lumber Co.

JOY F. HOLLINGSWORTH,
District Manager

L. B. ARTERBURN,
Local Manager

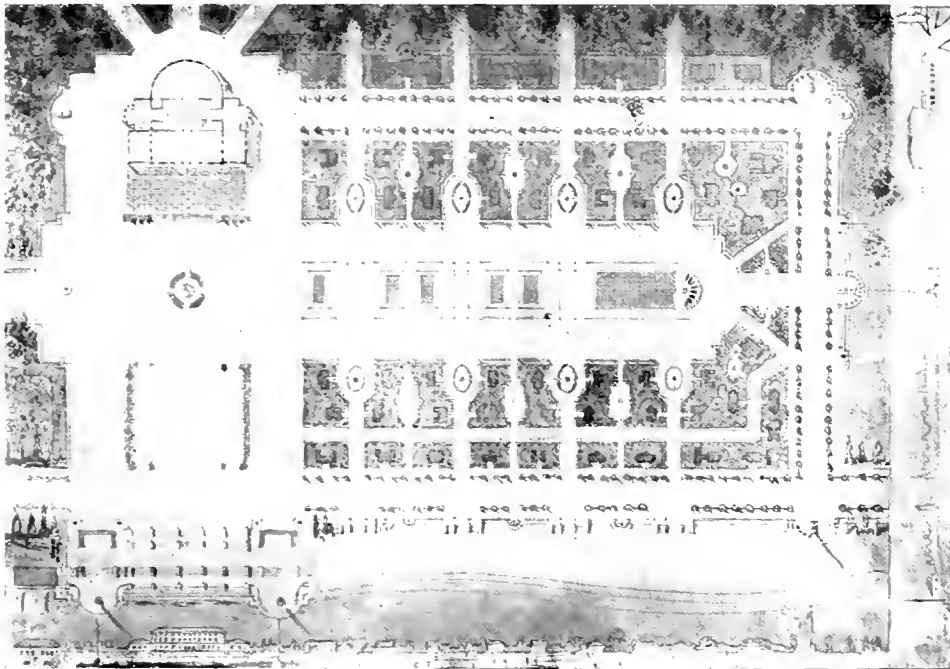

A. S. Phillips '23

A HOTEL ESTABLISHMENT

First Mention

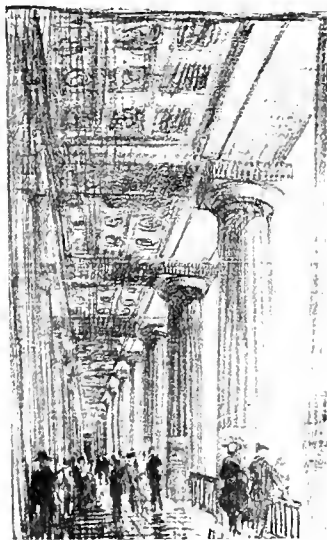

Colonnade in the University of
Illinois Memorial Stadium
Holabird & Roche, Architects

Lincoln Sand and Gravel Co.

LINCOLN, ILLINOIS

Furnishing Sand and Gravel
for Our

Stadium

Through Their Local Agent

Hall & Howell

Fuel & Building Material Co.

Champaign, Ill.

Vincennes Bridge Company

Bridges
Structural Steel
Reinforcing Bars

Their prices
are right

VINCENNES, INDIANA

Beautiful Walls

are a certainty where

Ohio HYDRATED
FINISHING **Lime**

has been specified.

Derived from 99½ per cent pure dolomitic Limestone as it leaves the quarry. Its easy spreading tendencies enable maximum surface covered with minimum labor. Quality Guaranteed.

Plant capacity 450 tons daily.

Specifications cheerfully furnished.

Write today for intensely interesting booklet "The Tale of the Clam".

**The Ohio Hydrate
& Supply Co.**

Woodville, Ohio

"The Lime Center of the World"

THIS "AD"

and five dollars

*Good for four
Seven by Eleven Portraits*

HALF PRICE

at

WEBER STUDIO

Until June 15th

John and Sixth Sts.

Champaign, Illinois

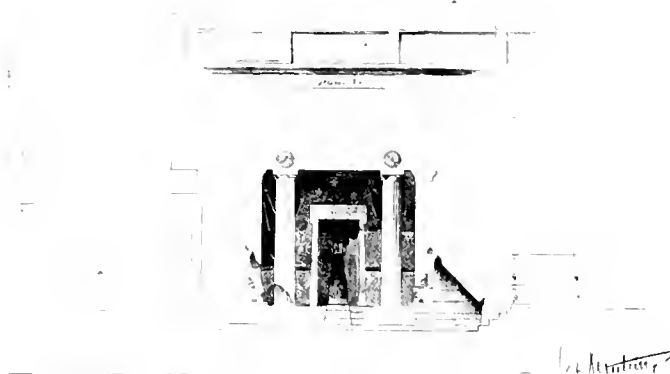

AN ENTRANCE IN A RETAINING WALL

W. E. Armantrout '24

First Mention

Fraternity Men and Women

We invite you in to our new store to see our bargains in

HOUSE FURNISHINGS

<>

"WATCH US GROW"

Dold McCormick Co.

"The Store with the Small Expense"

108 S. Neil St.

Champaign, Ill.



A WATERCOLOR

A. G. Fordyce '23

First Mention



Smith Memorial Hall,
U. of I., Urbana, Ill.

A. W. Stoolman

GENERAL
CONTRACTOR



Champaign, Illinois

Builder of numerous structures throughout the Middle West.

Students and Graduates
Architecture and Engineering
of the University of Illinois

Any books you may need for references, Domestic or Foreign, we will be pleased to send YOU our quotations on request.

Books out of print are often supplied by giving STANDING orders.

G. BROES VAN DORT
COMPANY

19 W. Jackson Blvd.
Chicago, Illinois

Prescriptions

carefully filled

Books Stationery
Confections Toilet
Tobacco Toilet Articles

ILLINI

DRUG COMPANY

H. Jerry Gray, Mgr.

522 E. Green St.
Phone Main 72 — We Deliver

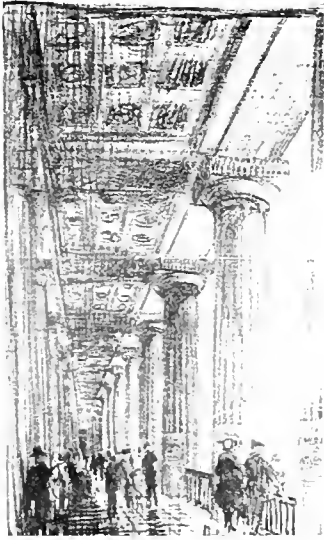

Colonnade in the University of
Illinois Memorial Stadium
Holabird & Roche, Architects

Western Brick Co.

DANVILLE, ILLINOIS



*Annual Capacity over
100,000,000*

Manufacturers of Shale Common
Brick, Hollow Tile and Artistic
Face Brick.

Including

“DORIC” and “GOTHIC”
SHADES STIPPLED TEXTURE

Every Illinois man should have in his Library the monthly issues
= of =

THE WESTERN ARCHITECT

The West's Only Architectural Magazine

Edited by architects for architects, with a program of inspirational material especially prepared for the thinking and aspiring members of the profession. Subscribe now through our Student Representative in your Department.

STUDENT RATE \$3.00 a YEAR

*Ask any man on the staff what he thinks of the new
Western Architect*

THE WESTERN ARCHITECT, Chicago



G. R. GRUBB & CO.
ENGRAVERS
CHAMPAIGN,
ILLINOIS.

Official Engravers
for the
ARCHITECTURAL
YEAR BOOK



UNIVERSITY OF ILLINOIS-URBANA

Q 720 71L65 C001
THE ARCHITECTURAL YEAR BOOK
8-10



3 0112 024610138