

1329

ARTICLE

IN THE

OF THE

OF THE

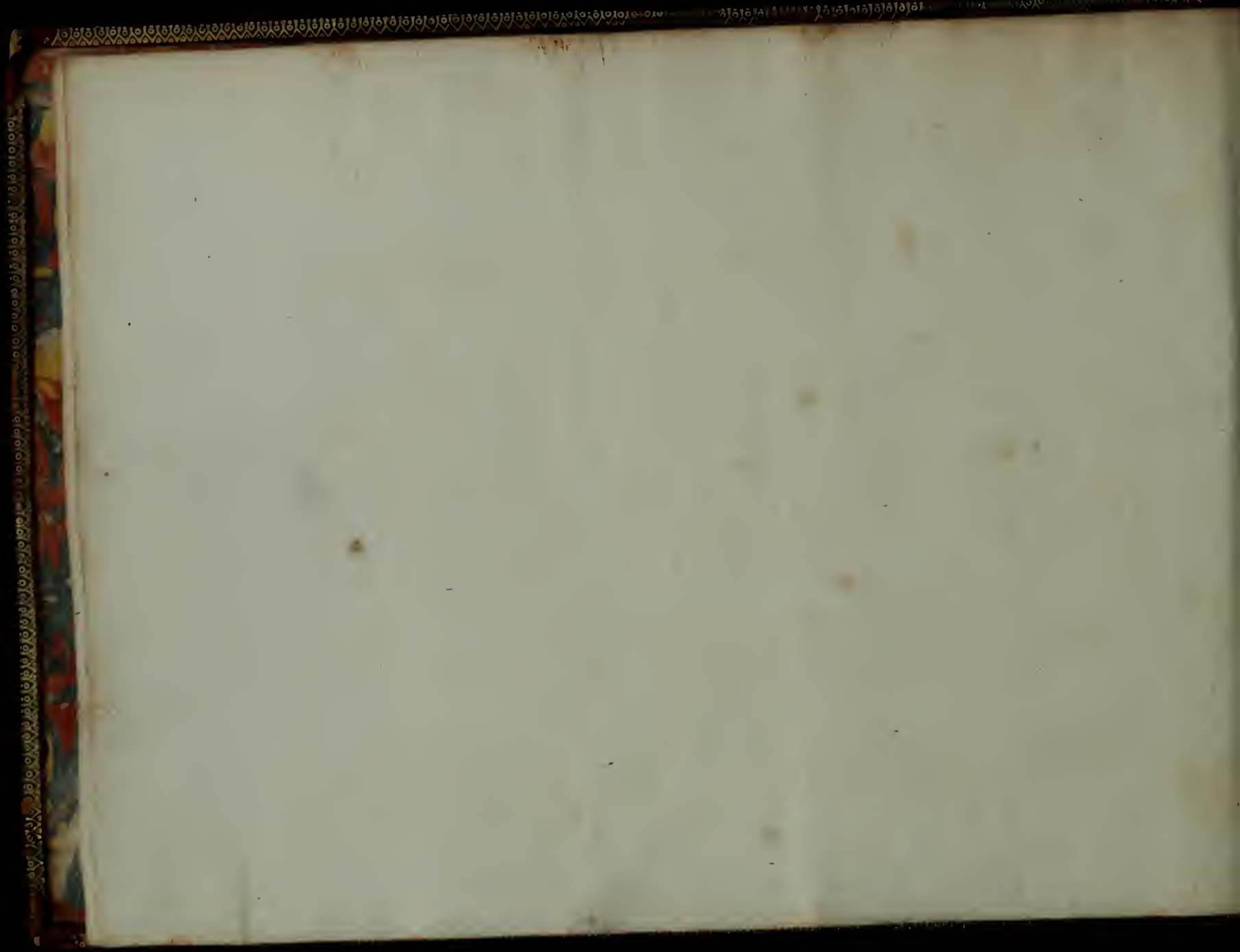

ARETHUSE

O U

LA VENGEANCE DE L'AMOUR,

BALLETT

MIS EN MUSIQUE

Par Monsieur CAMBRA.

REPRESENTE' POUR LA PREMIERE FOIS
PAR L'ACADEMIE ROYALE DE MUSIQUE

Le quatorzième jour de Juillet 1701.

A PARIS,

Chez CHRISTOPHE BALLARD, seul Imprimeur du Roy pour la Musique,
ruë S. Jean de Beauvais, au Mont-Parnasse.

M. D C C I.

Avec Privilege de Sa Majesté.

ARE THE

IN THE

MISINFORMATION

AND THE

THE

OF THE

T A B L E.

L E Prologue, les Jardins de Marly.	page j
Le premier Acte, les Enfers.	1
Le second Acte, la Mer.	76
Le troisiéme Acte, la Terre.	143

P R O L O G U E.

U N E S C E N E.

Le Printemps, Troupe de Jardiniers, de Bergers & de Bergeres ; La Nymphé de la Seine, Troupe de Nayades.	pag. j
---	--------

P R E M I E R A C T E.

V I. S C E N E S.

Alphée seul.	I. S C E N E.	page 1
Pluton, Alphée.	I I. S C E N E.	16
Pluton, Proserpine, Arethuse, suite de Pluton & de Proserpine.	I I I. S C E N E.	34
Pluton, Proserpine, Arethuse, & les Habitans des Enfers.	I V. S C E N E.	37
Pluton, Proserpine, Arethuse.	V. S C E N E.	68
Alphée seul.	V I. S C E N E.	70

D E U X I E M E A C T E .

V. S C E N E S .

Arethuse seule.	I. S C E N E	page 76
Neptune, Arethuse.	I I. S C E N E.	87
Neptune, Theris, Arethuse, Troupe de Dieux de la Mer, de Tritons, de Nereïdes, &c.	I I I. S C E N E.	98
Alphée, Arethuse.	I V. S C E N E.	127
Alphée seul.	V. S C E N E.	141

T R O I S I E M E A C T E .

V I. S C E N E S .

Diane, Ismene.	I. S C E N E.	page 143
Diane, Endimion endormi	I I. S C E N E.	161
Diane, Endimion, & la Suite de Diane.	I I I. S C E N E.	182
Diane, Arethuse, Endimion, Suite de Diane.	I V. S C E N E.	193
Diane, Arethuse, Alphée, Endimion, Suite de Diane.	V. S C E N E.	196
L'Amour, Diane, Arethuse, Alphée, Endimion, Troupe de Dieux Celestes, Troupe de diverses Nations.	V I. & D E R N I E R E S C E N E.	209

AIRS A JOUER.

PROLOGUE.

SECOND ACTE.

Ouverture.

Air des Jardiniers.

Premier Air des Bergers.

Second Air des Bergers, à 3.

Air des Nayades.

Canaries.

page j

vj

xix

xx

xxx

xxxiv

MArche des Habitans de la Mer. page 98

Air des Nautoniers. III

Premier Menuet à 3. 122

Second Menuet. 123

La Mariniere. 124

PREMIER ACTE.

ACTE TROISIEME.

PRelude à 3.

Prelude.

Marche des Habitans des Enfers.

Air des Habitans des Enfers.

Air des Ombres heureuses.

Gigue.

page 16

34

37

56

58

66

PRelude.

Prelude.

Air de Nymphes de Diane.

Premier Passe-pied.

Second Passe-pied à 3.

Entrée des Nations.

Air des Européens.

Chaconne.

page 143

161

186

191

192

218

220

227

AIRS A CHANTER.

	A	
AH! que les mouvemens d'une naissante flâme.		page 145
Ah! que n'est-il en ma puissance. <i>Basse.</i>		135
Amans, que j'ay contrains à céder la victoire.		209
Amour, c'est ta voix qui m'appelle. <i>Basse.</i>		8
Amour, charmant vainqueur. <i>à deux Basses.</i>		25
Amour, j'ay long-temps résisté.		60
Amour, rends-moy l'Objet qui vient de m'enflâmer.		157
	B	
Belle Nymphe . . . & la suite.		70
Brulons de la plus belle flâme. <i>à deux.</i>		178
	C	
Cédez à ma constance.		137
Celebrons le Jour glorieux. <i>à deux.</i>		105
Cessez de vouloir me contraindre.		130
Contre les doux'apas d'une si belle flâme.		173
	D	
De l'amour qui veut me surprendre.		88
De toutes les Beutez vous triomphez sans peine.		177
Dieux! quel trouble agite mon ame!		162
	E	
En vain je gémis sous sa loy.		21.
	G	
Gardons à jamais nos amours. <i>à deux.</i>		100
	I	
Jeunes cœurs, pour fuir le naufrage.		123
Je vous fuy, de mon sort je suis encor maîtresse.		139
Il n'est point de cœur sauvage. <i>Basse.</i>		62
Il n'est point sous les flots de cœur qui ne soupire. <i>Basse.</i>		89
Jusques dans nos Grottes profondes. <i>Basse.</i>		92
	L	
La Fierté n'a pû vous deffendre.		148

L'Amour veut me charmer.	188
L'Aurore naissante. <i>à deux</i>	vij
La mort est ma seule esperance.	171
Le Dieu qui nous tient dans ses chaînes.	22
Le Sort m'oppose un Rival trop terrible. <i>Basse.</i>	132
Les Zephirs empressez à servir sa vengeance.	155
M	
Malgré tant de rigueur, Nymphé trop inhumaine.	127
Mon amour vous outrage.	172
N	
Non, il n'est pas possible:	35
P	
Pour fléchir un Objet severe. <i>Basse.</i>	24
Pour rendre ce Séjour plus beau. <i>& la suite.</i>	xxiiij
Puissant Dieu des Enfers.	17
Q	
Que dans un si beau Jour rien ne trouble nos Jeux. <i>Basse.</i>	107
Que de ces lieux la douceur est extrême.	59
Que le cœur qui n'a point aimé.	xxxij
Quel tourment de craindre sans cesse. <i>à deux.</i>	96
Qu'importe, jeunes cœurs.	xxj
S	
Séjour aux Mortels redoutable. <i>& la suite. Basse.</i>	38
Séjour écarté, sombres Bois.	149
Severe Tyran de mon cœur. <i>& la suite.</i>	78
Sous un feuillage sombre.	153
Suivons tous des ardeurs si belles. <i>à deux.</i>	64
T	
Tout s'embelit dans ce Séjour.	113
V	
Un Roy que l'Univers admire. <i>& sa suite.</i>	x
Un supplice cruel. <i>Basse.</i>	19

A I R I T A L I E N .

Amor diletto.

221

Fin de la Table.

MEMOIRE DES OEUVRES
DE MONSIEUR CAMPRA.

M OTETS à 1. 2. 3 voix & Symphonies avec la B.C. Liv. I. Part. in-fol.	3. liv. 12. f.
L'Europe Galante, Ballet. Partition in-quarto reliée.	8. liv. 4. f.
Vénus, Fête Galante. Partition in-quarto.	1. liv. 16. f.
Une Messe à quatre Parties, intitulée, <i>Ad majorem Dei gloriam.</i>	16. f.
Le Carnaval de Venise, Ballet. Partition in-quarto reliée.	8. liv. 4. f.
Motets à 2. 3. voix & Symphonies avec la B.C. Liv. II. Partition in-folio.	3. liv. 12. f.
Hesione, Tragedie. Partition in-quarto reliée.	8. liv.
Arethuse, Ballet. Partition in-quarto reliée.	8. liv.

42. liv. 4. f.

A R E T H U S E,
OU LA VENGEANCE DE L'AMOUR,
B A L L E T.

P R O L O G U E.

ij

ARETHUSE OU LA VENGEANCE DE L'AMOUR, BALLET.

P R O L O G U E.

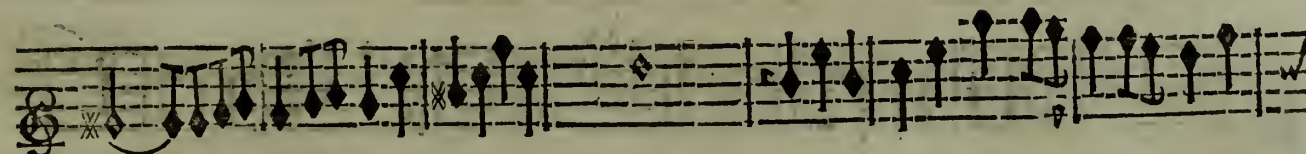
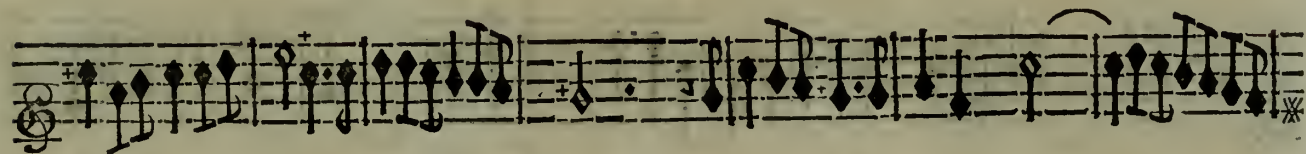
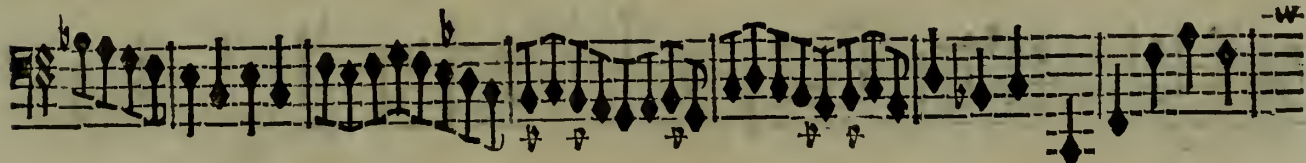
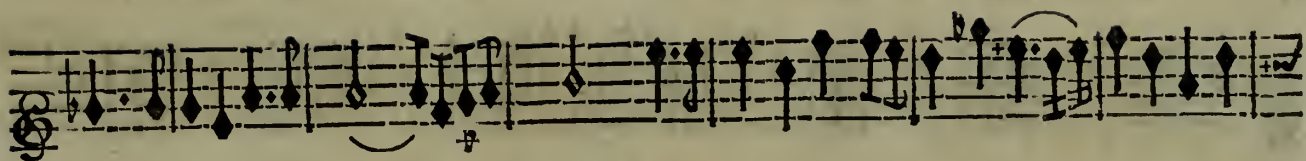

ARETHUSE OU LA VENGEANCE DE L'AMOUR, BALLET.

vj

Fin.

AIR DES JARDINIERS.

Fin.

Tous.

HAUT-BOIS.

Tous.

BASSON.

Tous.

HAUT-B.

Tous.

BASSON.

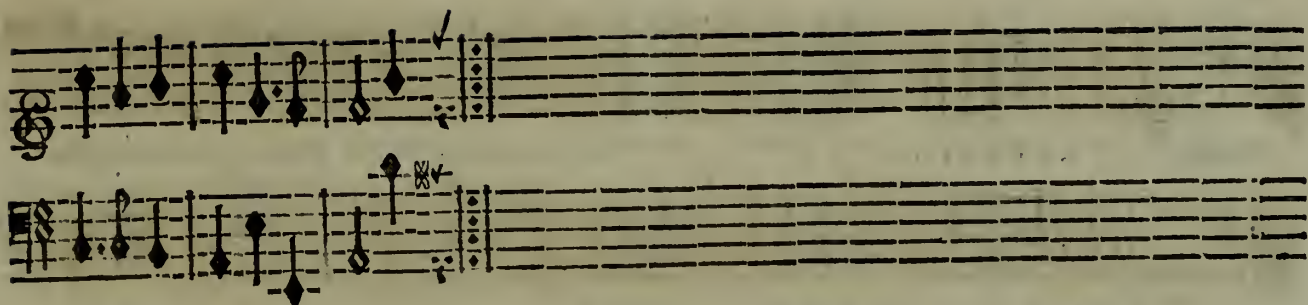

C H O E U R D E S J A R D I N I E R S.

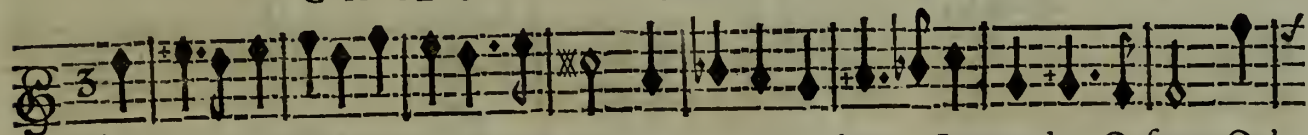

L'Aurore naissante Pare nos côteaux, Son retour enchante Les tendres Oyseaux; Qu'a-

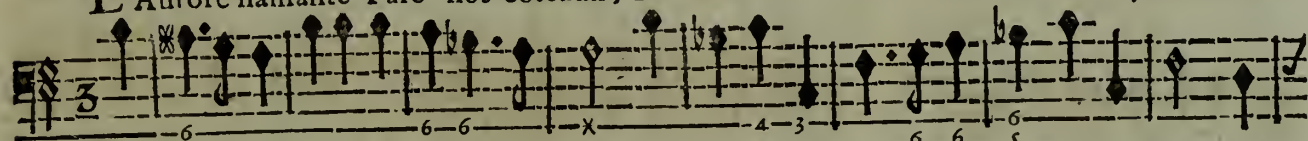

L'Aurore naissante Pare nos côteaux, Son retour enchante Les tendres Oyseaux; Qu'a-

vec eux tout chante Dans des lieux si beaux. Qu'avec eux tout chante Dans des lieux si

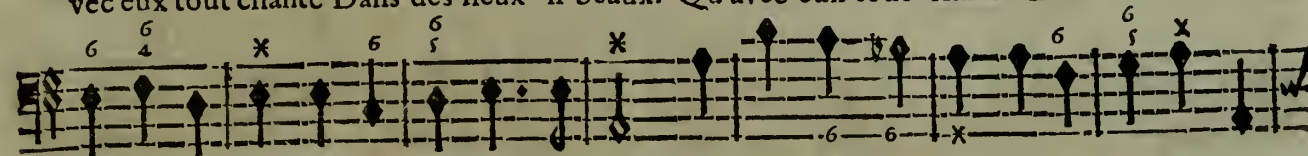

vec eux tout chante Dans des lieux si beaux. Qu'avec eux tout chante Dans des lieux si

ARETHUSE OU LA VENGEANCE DE L'AMOUR, BALLET.

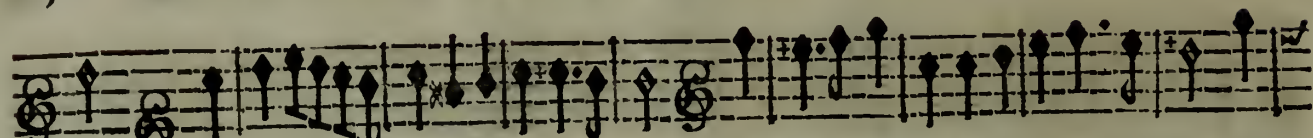

beaux. H A U T - B O I S . L'Aurore naissante Pare nos côteaux, Son

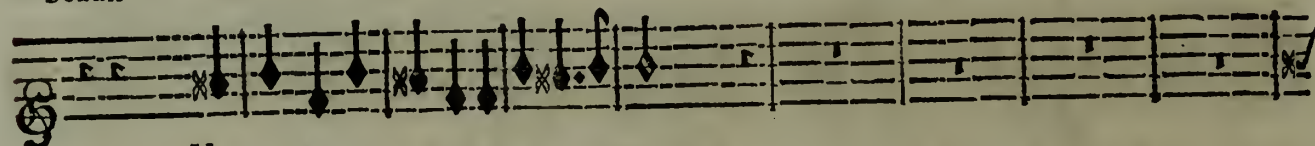

H A U T B O I S .

beaux. B A S S O N . L'Aurore naissante Pare nos côteaux, Son

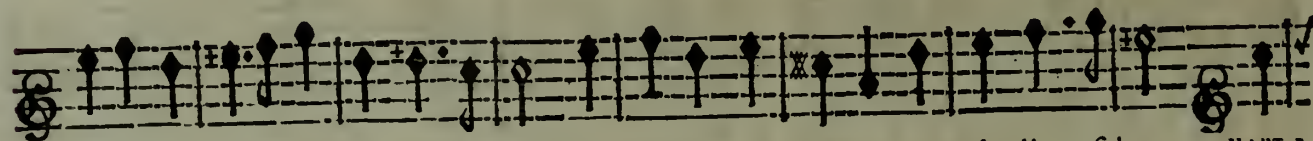

retour enchante Les tendres Oyseaux; Qu'avec eux tout chante Dans des lieux si beaux. H A U T - B .

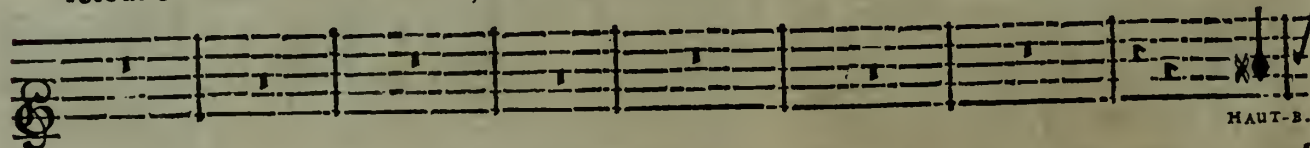

H A U T - B .

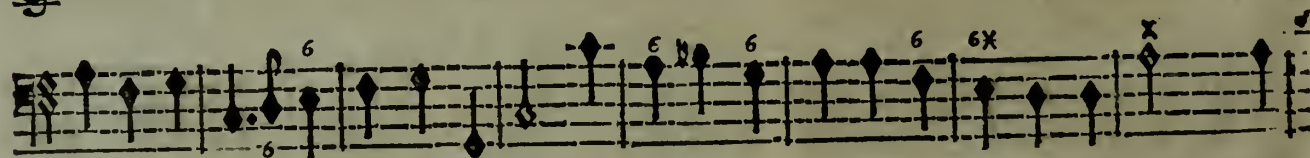

retour enchante Les tendres Oyseaux; Qu'avec eux tout chante Dans des lieux si beaux. B A S S O N .

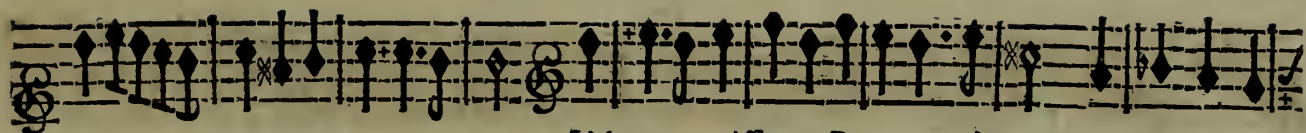

L'Aurore naissante Pare nos côteaux, Son retour en-

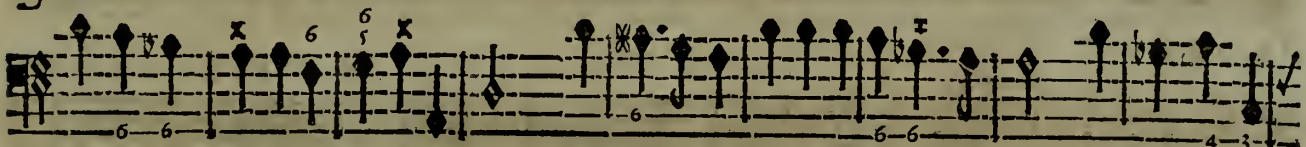
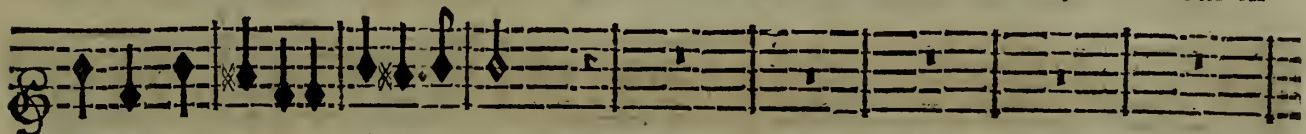

L'Aurore naissante Pare nos côteaux, Son retour en-

chante Les tendres Oyseaux, Qu'avec eux tout châte Dans des lieux si beaux. Qu'avec eux tout

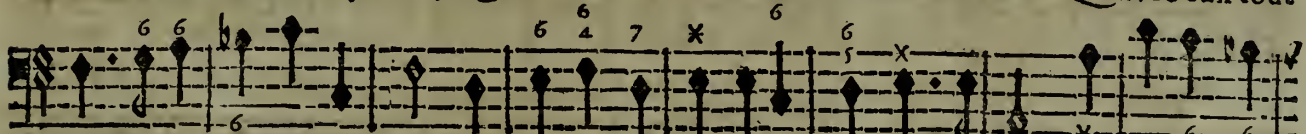

chante Les tendres Oyseaux, Qu'avec eux tout châte Dans des lieux si beaux. Qu'avec eux tout

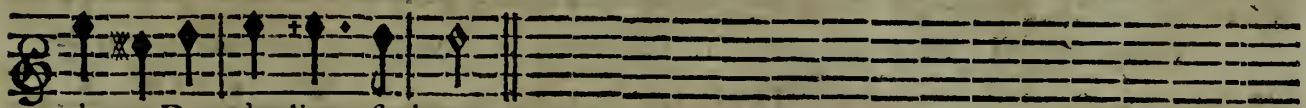

chante Dans des lieux si beaux.

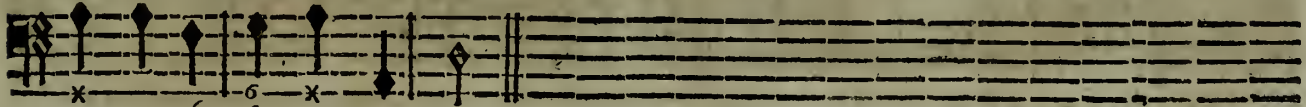

chante Dans des lieux si beaux.

On reprend l'Air des Jardiniers, page vj.

b

ARETHUSE OU LA VENGEANCE DE L'AMOUR, BALLET.

LE PRINTEMPS.

Un Roy que l'Univers admire, Se plaist dans cet heureux jour,

BASSE-CONTINUE.

Flore y va pour jamais établir son Empire, J'y conduis sa brillante Cour.

BASSE-CONTINUE.

AIR.

Venez Bergers, venez Bergeres, Le Printemps & l'Amour vont combler vos de-

BASSE-CONTINUE.

firs, L'un fait naître les Fleurs, & l'autre les Plaisirs. Venez Bergers, venez Ber-

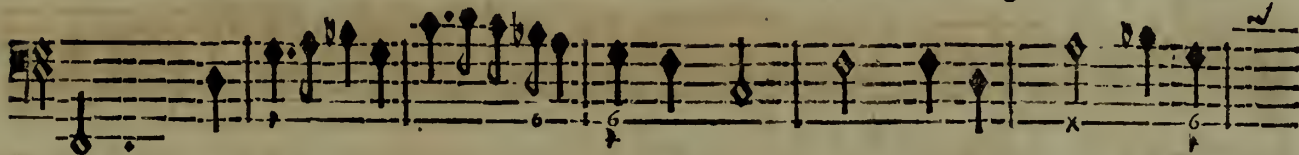

BASSE-CONTINUE.

gers, Songez à menager de pretieux instans; Venez cueillir les Fleurs, elles

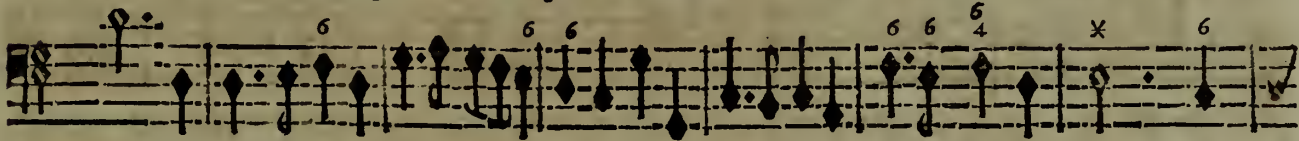

BASSE-CONTINUE.

font passa- geres, Profitez des plaisirs, ils durent peu de temps. Profi-

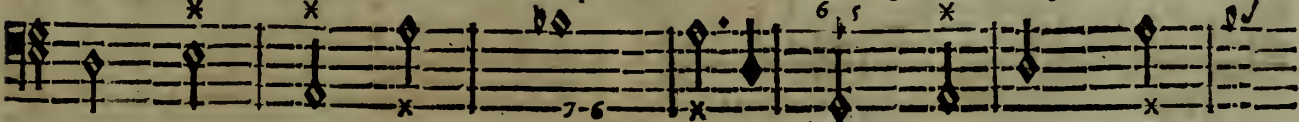

BASSE-CONTINUE.

xij ARETHUSE OU LA VENGEANCE DE L'AMOUR, BALLET.

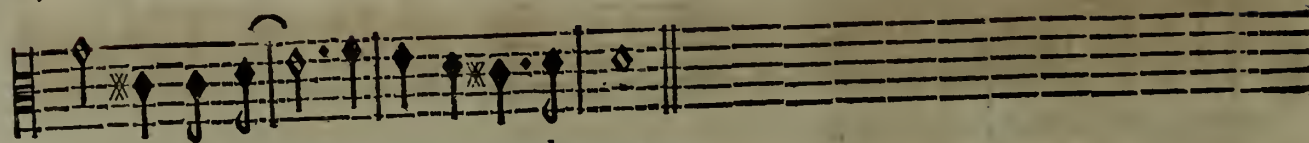

tez des plaisirs, ils durent peu de temps.

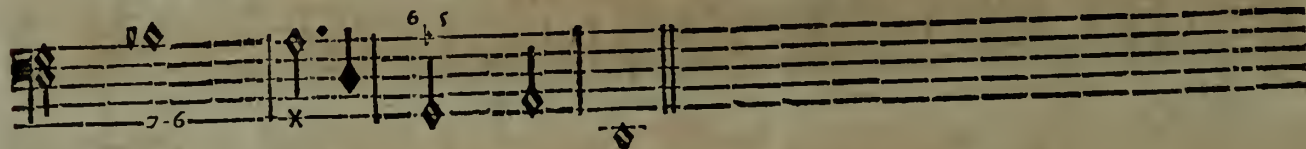

BASSE-CONTINUE.

CHOEUR DE BERGERS ET DE BERGERES.

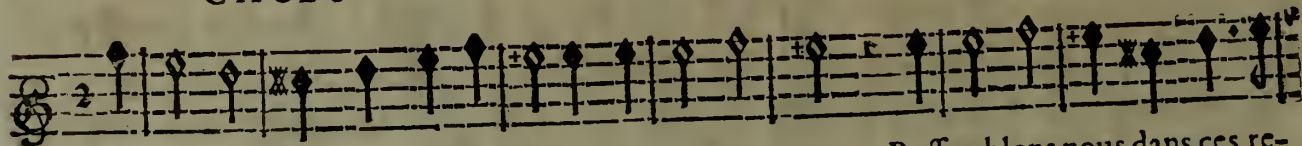

Rassemblons nous dans ces retraites, Rassemblons nous, Rassemblons nous dans ces re-

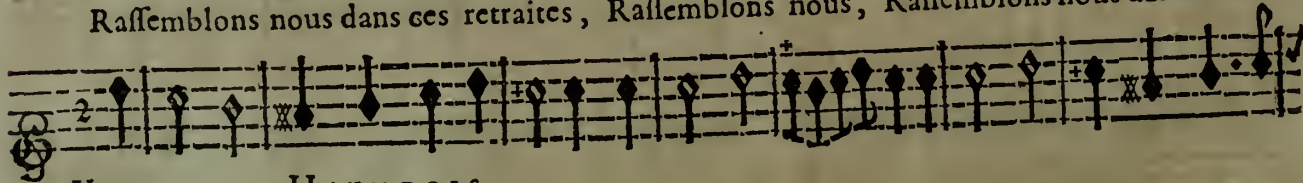

VIOLONS ET HAUT-BOIS.

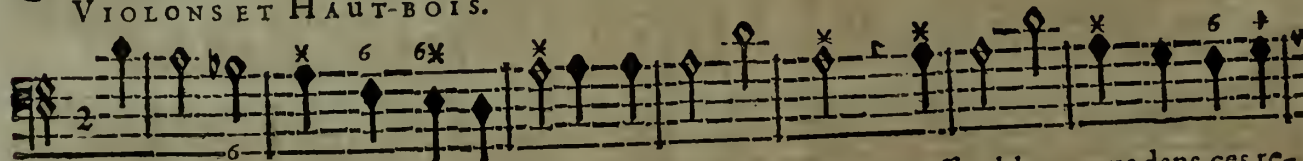

Rassemblons nous dans ces retraites, Rassemblons nous, Rassemblons nous dans ces re-

P R O L O G U E.

xij

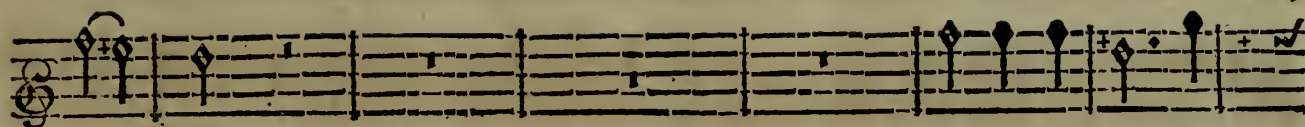

trai- tes ,

Tendres Oyseaux for-

HAUT-BOIS.

HAUT-BOIS.

traites. BASSON.

Tendres Oyseaux for-

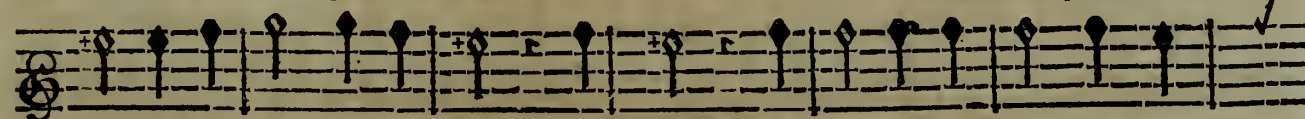

mez les concerts les plus doux; for- mez, formez les concerts les plus

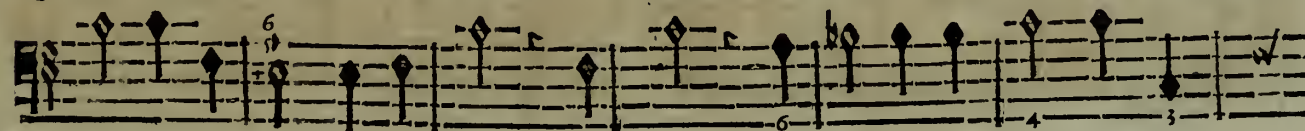
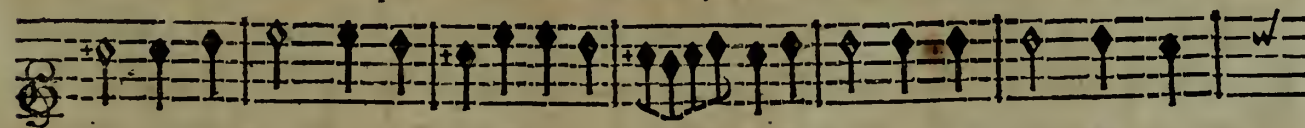

mez les concerts les plus doux; for- mez, formez les concerts les plus

xiv ARETHUSE OU LA VENGEANCE DE L'AMOUR, BALLET.

doux, Nous chantons de l'Amour les at-

HAUT-BOIS.

HAUT-BOIS.

doux, Nous chantons de l'Amour les at-

teintes se- cretes, Vous les ressentez comme nous. Nous chantons de l'Amour

teintes se- cretes, Vous les ressentez comme nous. Nous chantons de l'Amour

teintes se- cretes, Vous les ressentez comme nous. Nous chantons de l'Amour

P R O L O G U E.

les atteintes secretes, Vous les ressentez comme nous. Rassemblons nous,

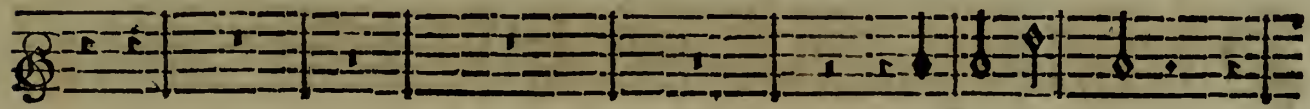

Rassemblons nous,

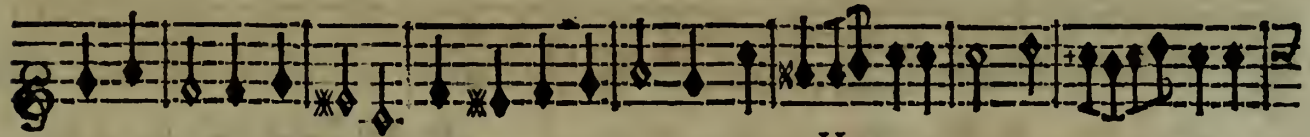

HAUT-BOIS.

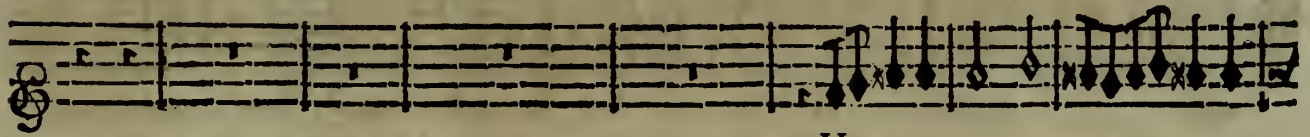

HAUT-BOIS.

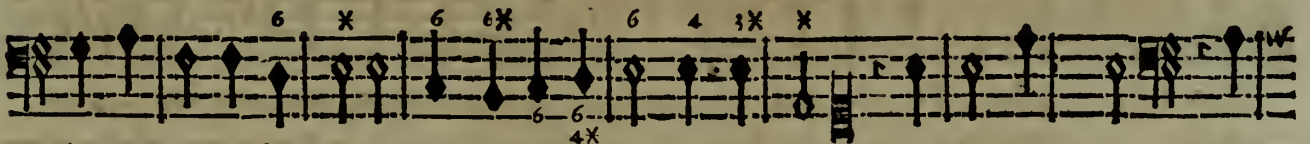

les atteintes secretes, Vous les ressentez comme nous.

BASSON.

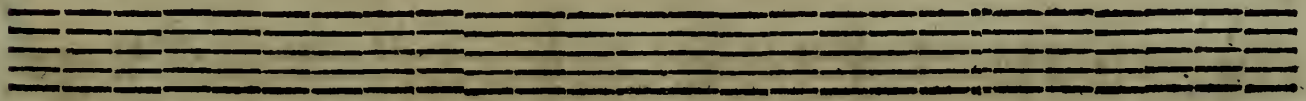

ARETHUSE OU LA VENGEANCE DE L'AMOUR, BALLET.

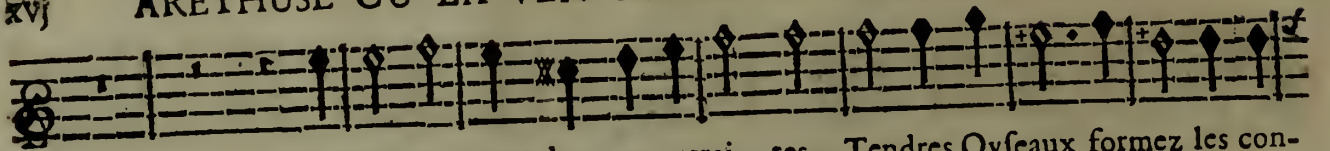

Rassemblons nous dans ces retrai- tes , Tendres Oyseaux formez les con-

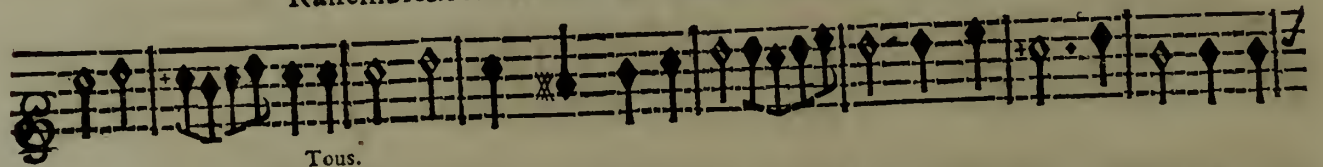

Tous.

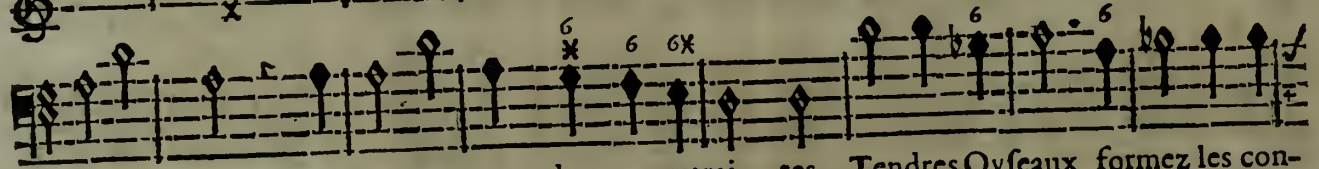
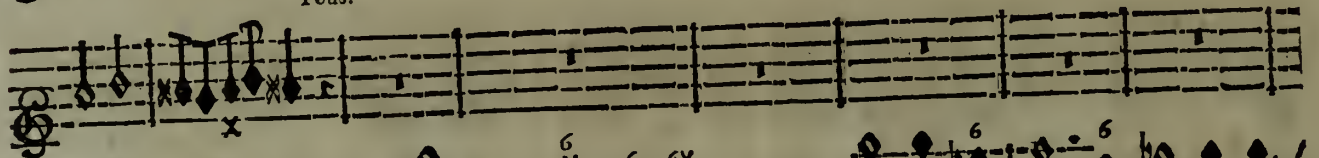

Rassemblons nous dans ces retrai- tes , Tendres Oyseaux formez les con-

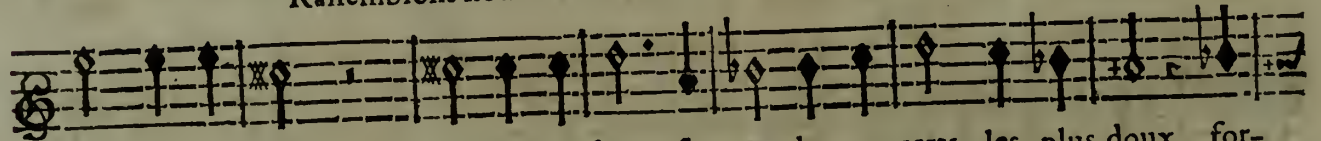

certs les plus doux. Tendres Oyseaux formez les concerts les plus doux. for-

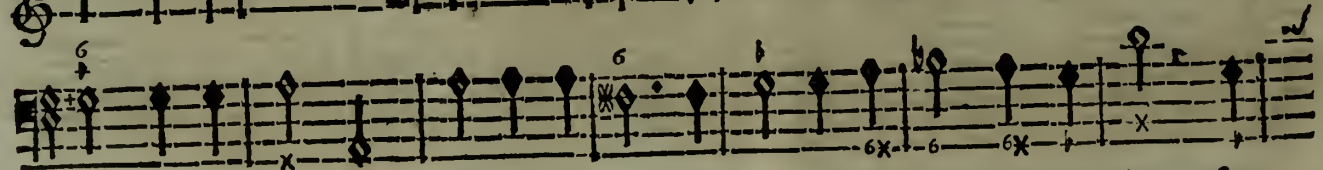
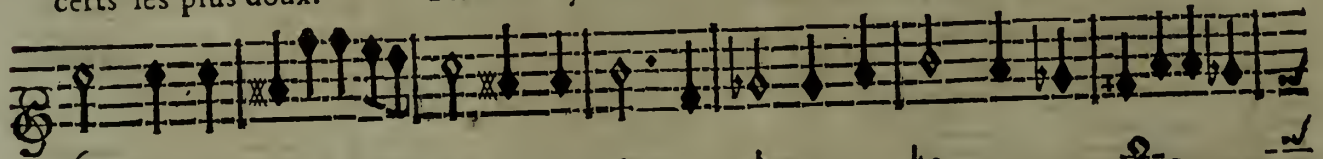

certs les plus doux. Tendres Oyseaux formez les concerts les plus doux. for-

P R O L O G U E.

xvij

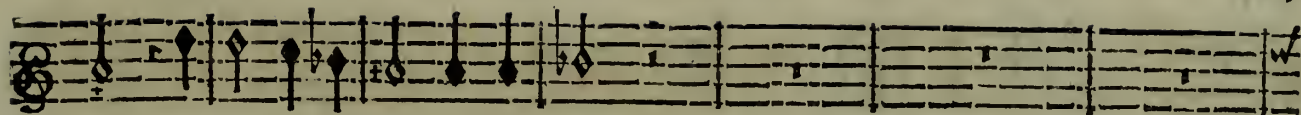

mez, formez les concerts les plus doux.

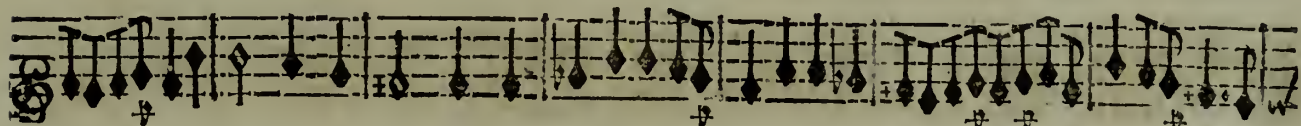

HAUT-BOIS.

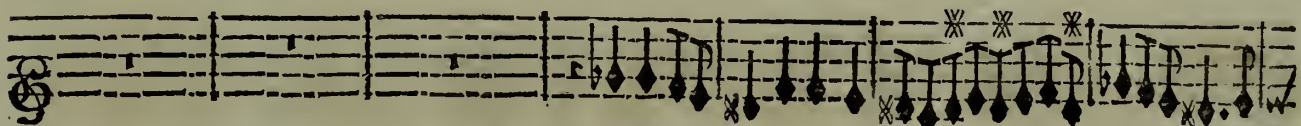

HAUT-BOIS.

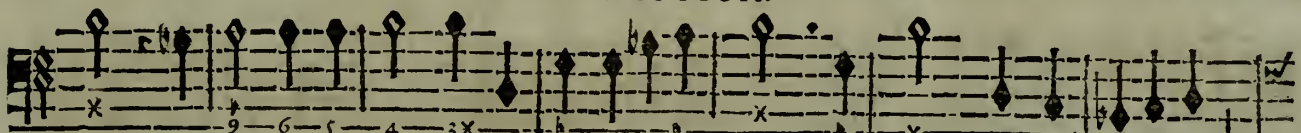

BASSON.

mez, formez les concerts les plus doux.

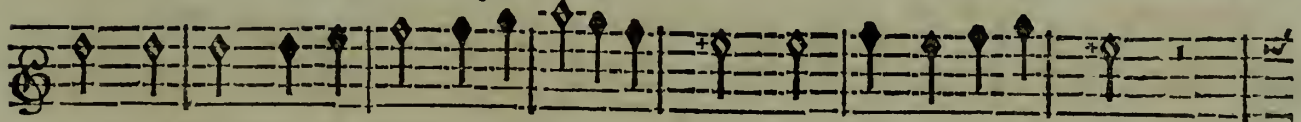

Nous chantons de l'Amour les atteintes se- cretes, Vous les ressen- tez,

Nous chantons de l'Amour les atteintes se- cretes, Vous les ressen- tez, B.C.

ARETHUSE OU LA VENGEANCE DE L'AMOUR, BALLET.

Vous les ressentez comme nous. Nous chantons de l'Amour les atteintes se-

Vous les ressentez comme nous. Nous chantons de l'Amour les atteintes se-

cre- tes, Vous les ressen- tez, Vous les ressentez comme

cre- tes, Vous les ressen- tez, Vous les ressentez comme

nous.

Vous les ressentez comme nous.

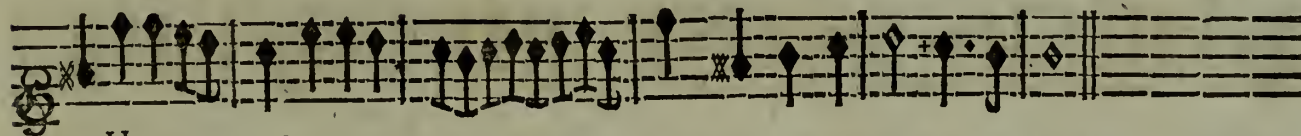

HAUT-BOIS.

HAUT-BOIS.

BASSON.

nous.

Vous les ressentez comme nous.

I. AIR DES BERGERS.

xx

ARETHUSE OU LA VENGEANCE DE L'AMOUR, BALLET.

HAUT-BOIS.

2. AIR DES BERGERS.

BASSON.

P R O L O G U E.

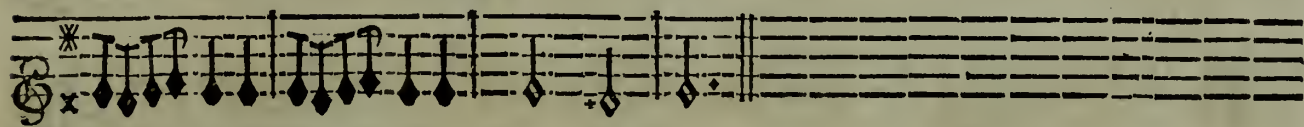
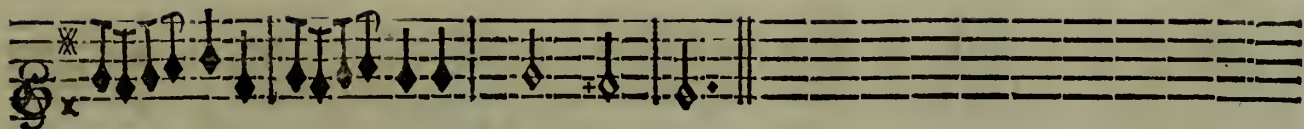

UN BÉRGER.

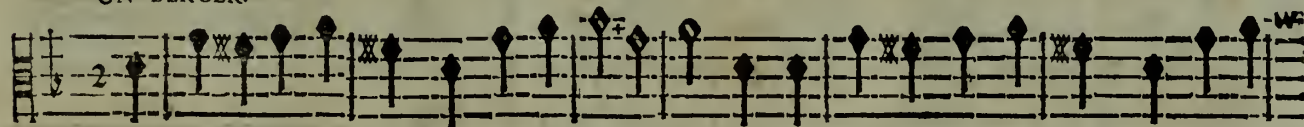

Qu'importe, jeunes cœurs, que la vieillesse gronde, Dans de tendres ardeurs, Goûtez mil-

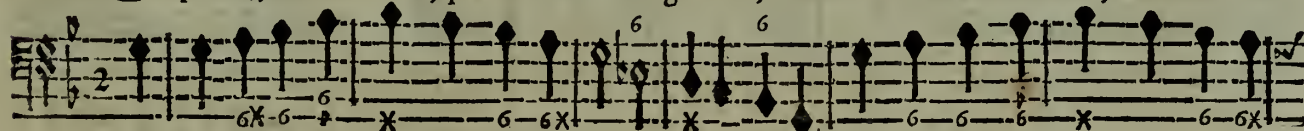

BASSE-CONTINUE.

le douceurs : Quand le flambeau du monde, S'est éteint dans l'Onde, Il renaît à nos

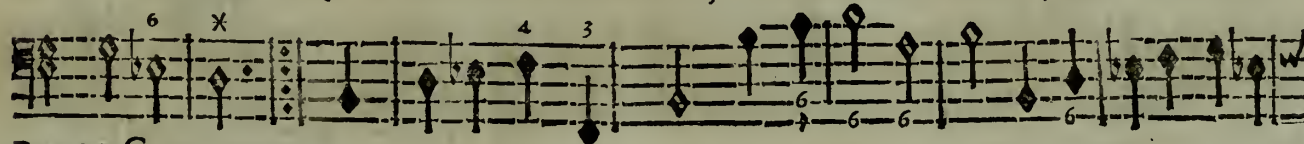

BASSE-CONTINUE.

ARETHUSE OU LA VENGEANCE DE L'AMOUR, BALLET.

yeux, Et n'en brille que mieux; Mais celuy de nos jours, Meurt pour toujours. Le temps nous

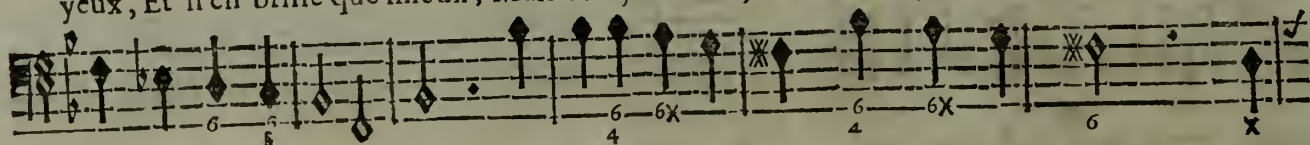

BASSE-CONTINUE.

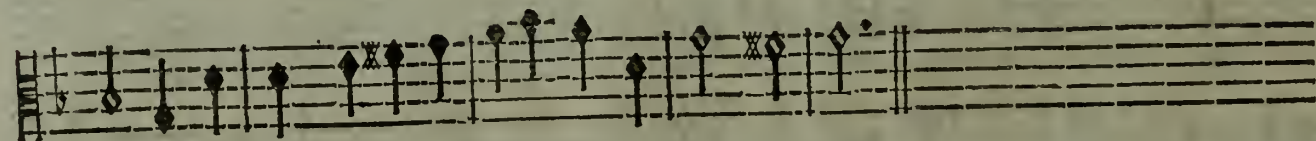

presse, Donnons à la tendresse, Des momens si cours.

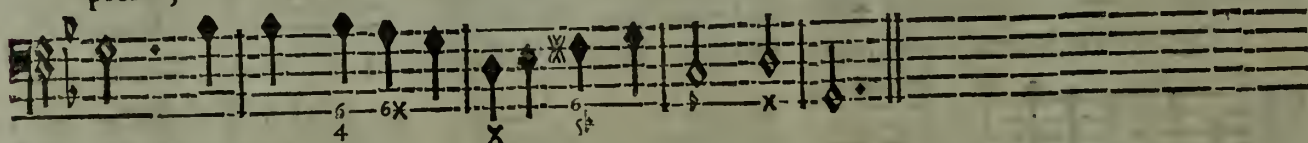

BASSE-CONTINUE.

On reprend l'Air des Haut-bois page xx. & celuy par bemol tout de suite, page xix.

Lentement.

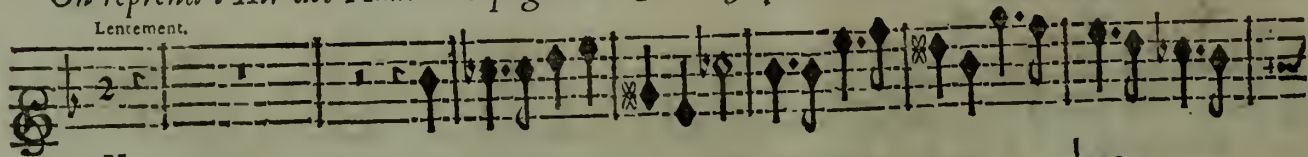

VIOLONS.

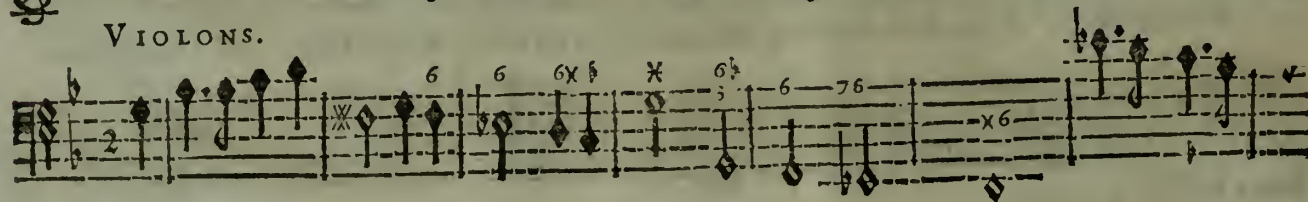

BASSE-CONTINUE.

ARETHUSE OU LA VENGEANCE DE L'AMOUR, BALLET.

Violons. Musical notation for Violins, first system. The staff contains a series of notes with stems pointing down, including a triplet of eighth notes and a quarter note. The lyrics "fondes, Tout cède à mon empref- se- ment." are written below the staff.

Basses Continues. Musical notation for Basses Continues, first system. The staff contains a series of notes with stems pointing down, including a triplet of eighth notes and a quarter note. The lyrics "fondes, Tout cède à mon empref- se- ment." are written above the staff.

BASSE-CONTINUE.

Violons. Musical notation for Violins, second system. The staff contains a series of notes with stems pointing down, including a triplet of eighth notes and a quarter note. The lyrics "Vous, que l'Art tien captives, Sortez, Ondes, for-" are written below the staff.

Basses Continues. Musical notation for Basses Continues, second system. The staff contains a series of notes with stems pointing down, including a triplet of eighth notes and a quarter note. The lyrics "Vous, que l'Art tien captives, Sortez, Ondes, for-" are written above the staff.

BASSE-CONTINUE.

Violons. Musical notation for Violins, third system. The staff contains a series of notes with stems pointing down, including a triplet of eighth notes and a quarter note. The lyrics "tez, lancez-vous jusqu'aux Cieux, Et vous que le plaisir de rester en ces lieux, Vient de" are written below the staff.

Basses Continues. Musical notation for Basses Continues, third system. The staff contains a series of notes with stems pointing down, including a triplet of eighth notes and a quarter note. The lyrics "tez, lancez-vous jusqu'aux Cieux, Et vous que le plaisir de rester en ces lieux, Vient de" are written above the staff.

BASSE-CONTINUE.

PROLOGUE.

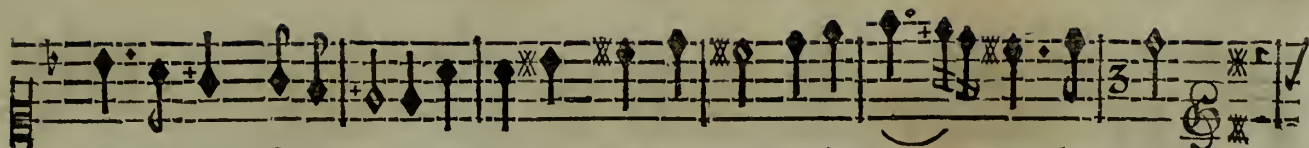

rendre moins fugitives, Par de nouveaux objets, enchantez tous les yeux.

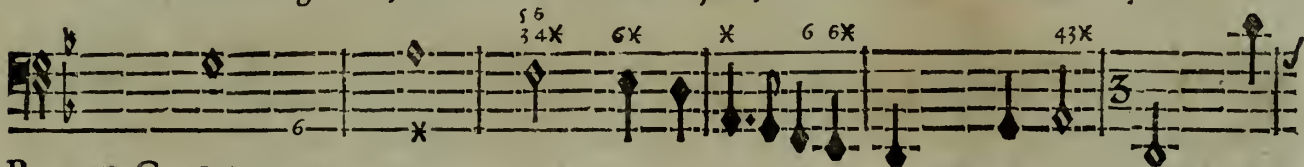

BASSE-CONTINUE.

VIOLONS.

BASSE-CONTINUE.

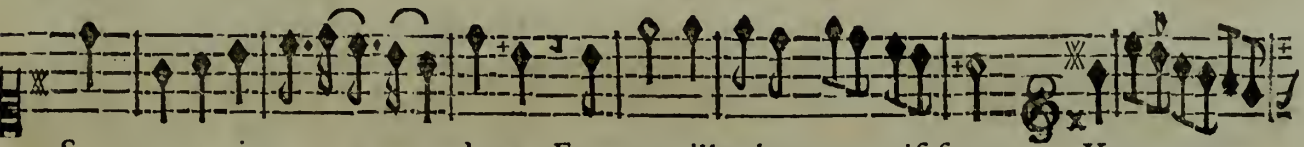

Sous cette rian- te ver- dure, Formez mille charmans ruis- seaux. VIOLONS.

BASSE-CONTINUE:

ARETHUSE OU LA VENGEANCE DE L'AMOUR, BALLET.

Coulez, & par un doux mur-mu- re, Répondez au

BASSE-CONTINUE.

chant des Oyseaux. VIOLONS. Reveil-

BASSE-CONTINUE.

lez les Echos de ces sombres bocages, Faites briller les fleurs le

BASSE-CONTINUE.

P R O L O G U E.

xxvij

long de ces riva- ges. VIOLONS. Que l'on

BASSE-CONTINUE.

doute, en voyant ces lieux, Si ce n'est point icy la demeure des Dieux. VIOLONS.

BASSE-CONTINUE.

Que l'on doute en voyant ces lieux, Si ce n'est point i-

BASSE-CONTINUE.

xxvii] ARETHUSE OU LA VENGEANCE DE L'AMOUR, BALLET.

cy la demeure des Dieux. VIOLONS.

BASSE-CONTINUE.

LA SEINE ET LE PRINTEMPS.

LA SEINE.

LE PRINTEMPS:

Secondez nos desseins, Zephirs faites éclore, Toutes les richesses de Flo-

BASSE-CONTINUE.

P R O L O G U E.

xxix

T O U S D E U X.

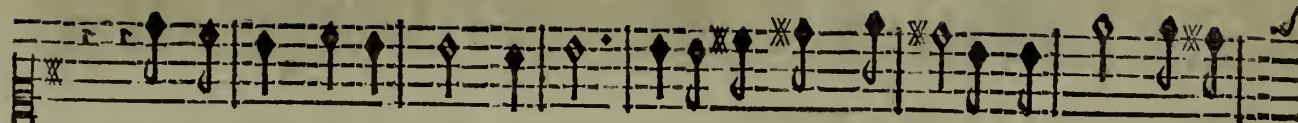

Que l'on doute, en voyant ces lieux, Si ce n'est point icy la demeure des

re. Que l'on doute, en voyant ces lieux, Si ce n'est point icy la demeure des

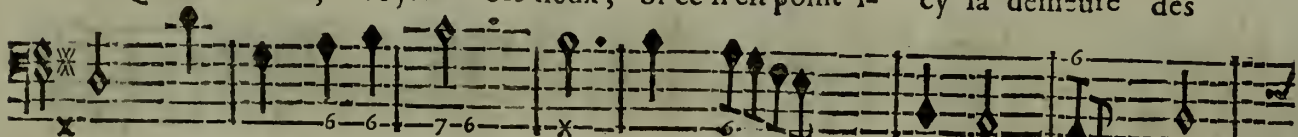

BASSE-CONTINUE.

Dieux. Que l'on doute, en voyant ces lieux, Si ce n'est point icy la demeure des Dieux.

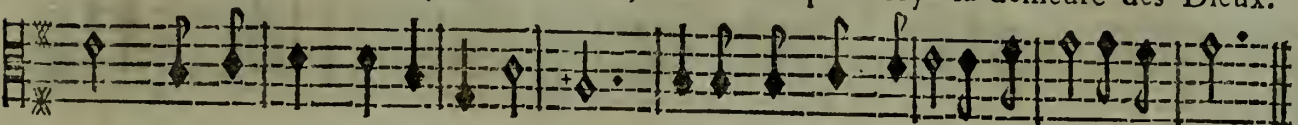

Dieux. Que l'on doute, en voyant ces lieux, Si ce n'est point icy la demeure des Dieux.

BASSE-CONTINUE.

ARETHUSE OU LA VENGEANCE DE L'AMOUR, BALLET.

Lentement.

AIR DES NAYADES. Rondeau.

P R O L O G U E.

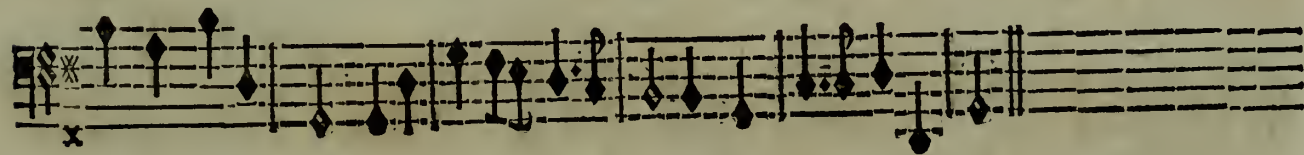
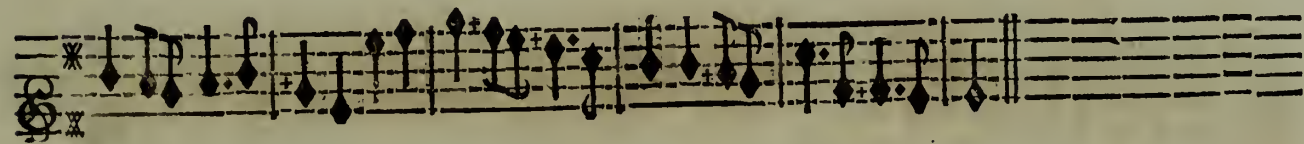
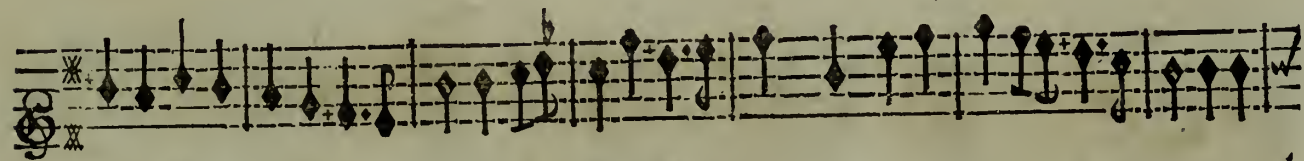

xxxij ARETHUSE OU LA VENGEANCE DE L'AMOUR, BALLET!

LA NYMPHE DE LA SEINE.

Rondeau.

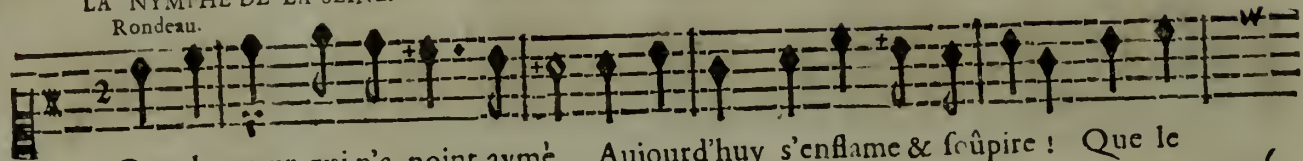

Que le cœur qui n'a point aymé, Aujourd'huy s'enflame & seûpire ! Que le

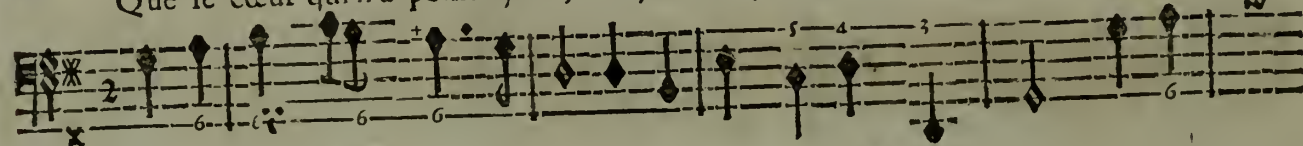

BASSE-CONTINUE.

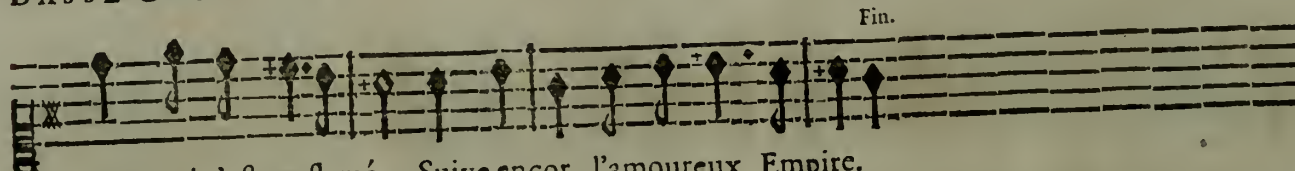

cœur qui s'est enflamé, Suive encor l'amoureux Empire.

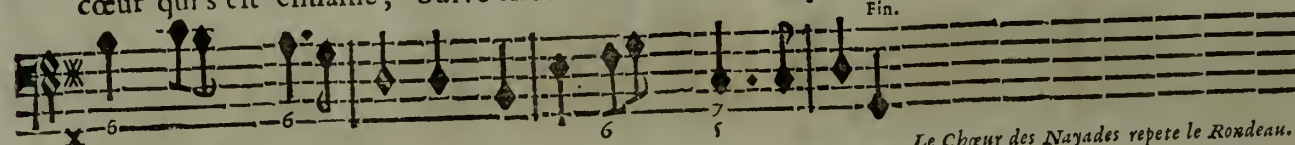

BASSE-CONTINUE.

Fin.

Fin.

Le Chœur des Nuyades repete le Rondeau.

LA NYMPHE DE LA SEINE.

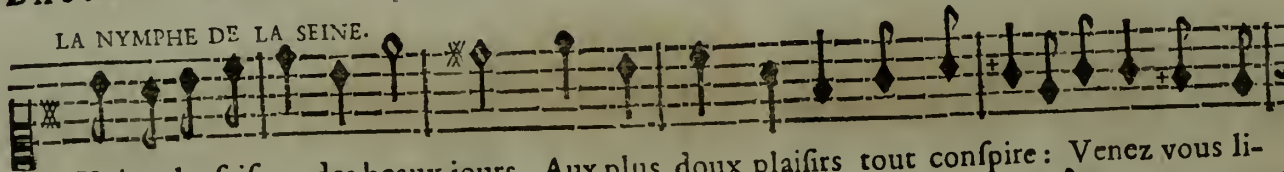

Voicy la saison des beaux jours, Aux plus doux plaisirs tout conspire : Venez vous li-

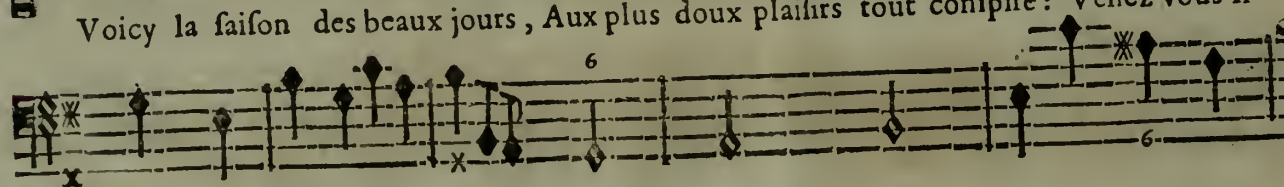

BASSE-CONTINUE.

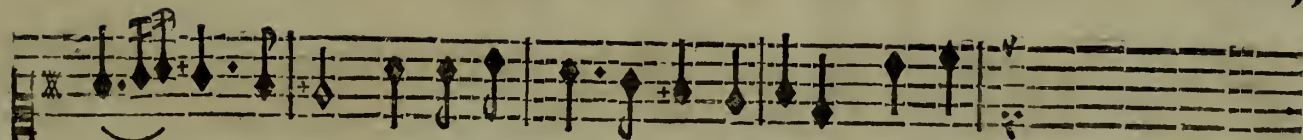

vrer aux amours, c'est le Printemps qui les inspire. Que le

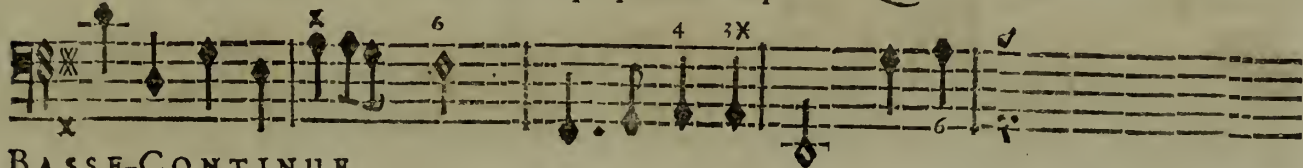

BASSE-CONTINUE.

Le Chœur des Nymphes repete le Rondeau.

LA NYMPHE DE LA SEINE.

L'Amour sur l'émail de ces fleurs, Et sous ces tranquilles ombrages, Vient demander à

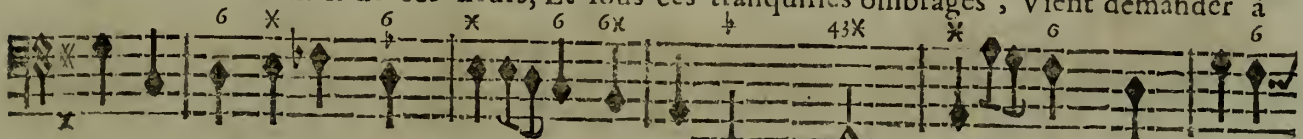

BASSE-CONTINUE.

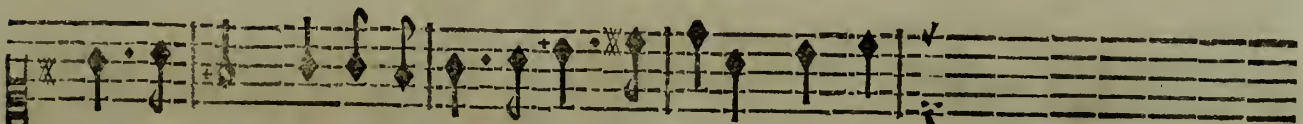

tous les cœurs, Et des soupirs & des hommages. Que le

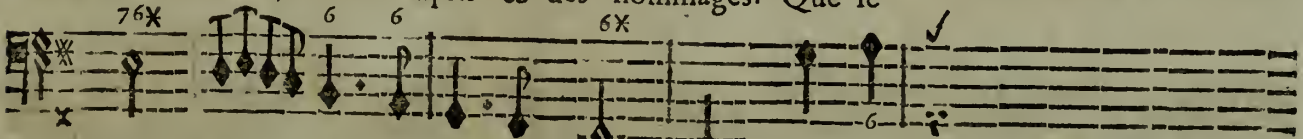

BASSE-CONTINUE

Le Chœur des Nymphes repete le Rondeau.

Les Violons rejoüent l'Air des Nymphes cy-devant page xxx.

xxxiv. ARETHUSE OU LA VENGEANCE DE L'AMOUR, BALLET.

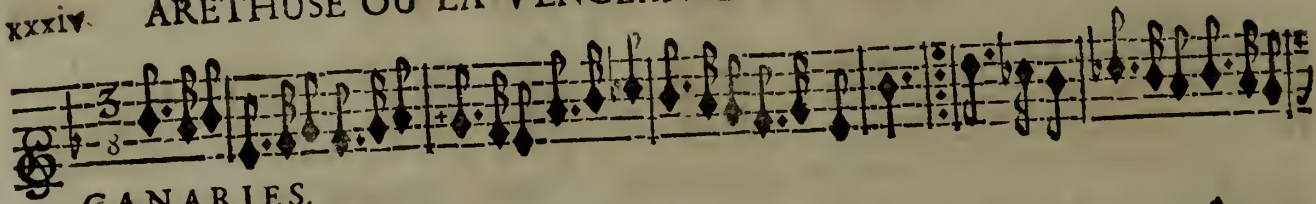

CANARIES.

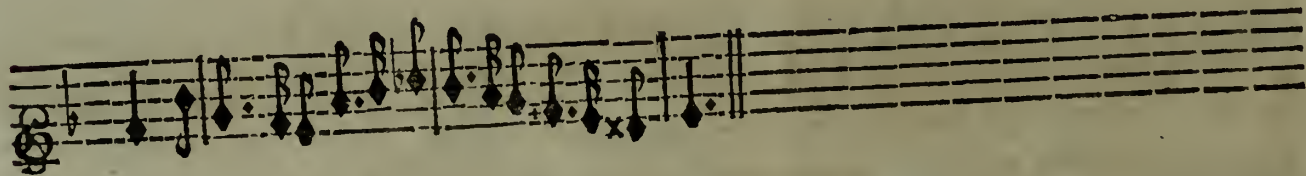
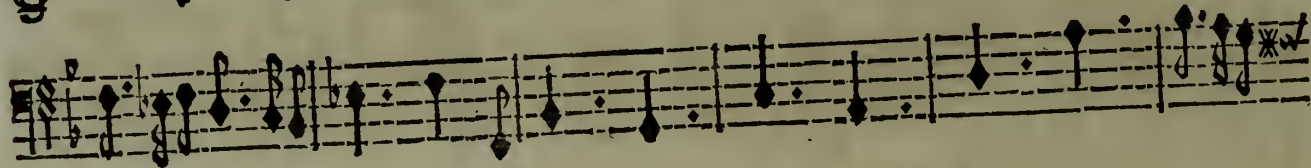
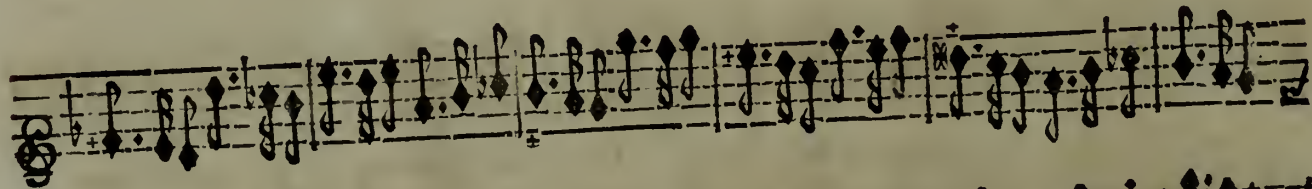
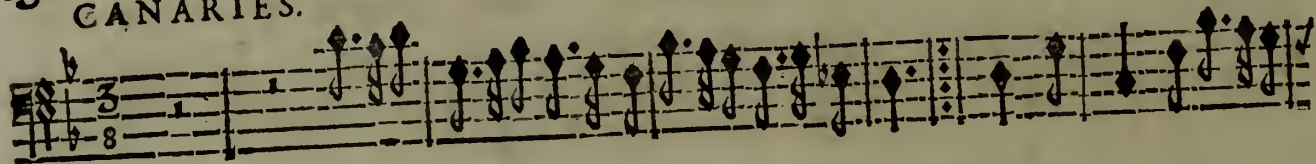

PRELUDE.

LE PRINTEMPS.

Par les dons les plus precieux , Empressons-nous, rendons ces

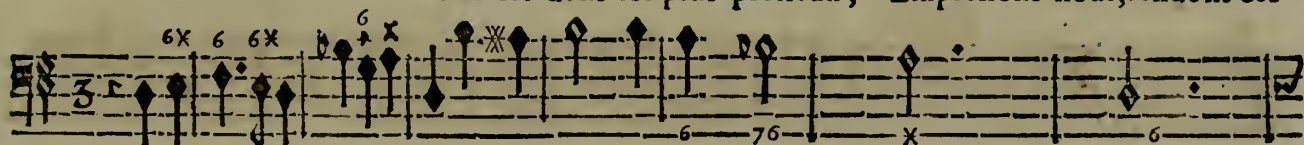

BASSE-CONTINUE.

LA SEINE.

lieux , Dignes de leur Auguste Maî- tre. Nôtre zele pour luy ne sçauroit trop pa-

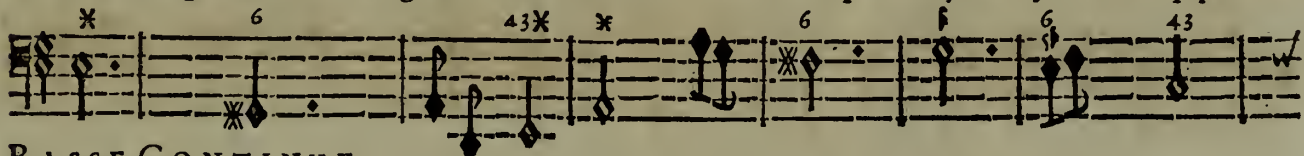

BASSE-CONTINUE.

LE PRINTEMPS.

roître , Nous devons unir nos efforts : Puisse -r'il mille fois voir i- cy les thre-

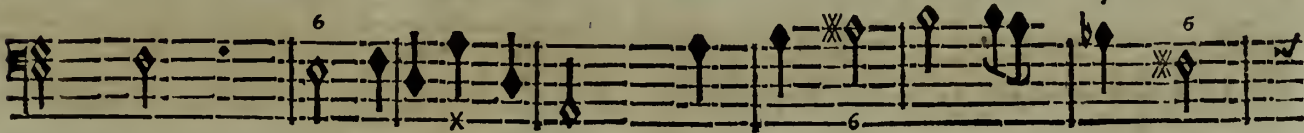

BASSE-CONTINUE.

xxxvj ARETHUSE OU LA VENGEANCE DE L'AMOUR, BALLEt.

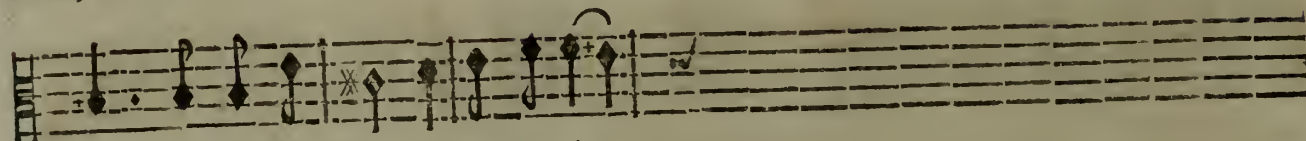

sors, Que le Printemps y fait renâ-

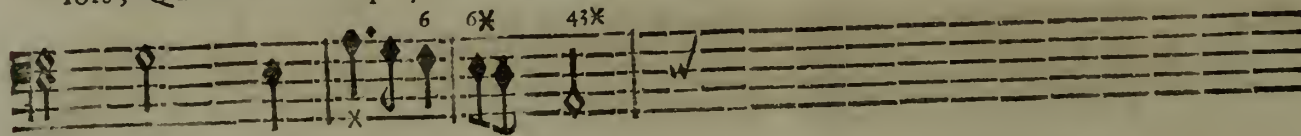

BASSE-CONTINUE.

TOUS DEUX.

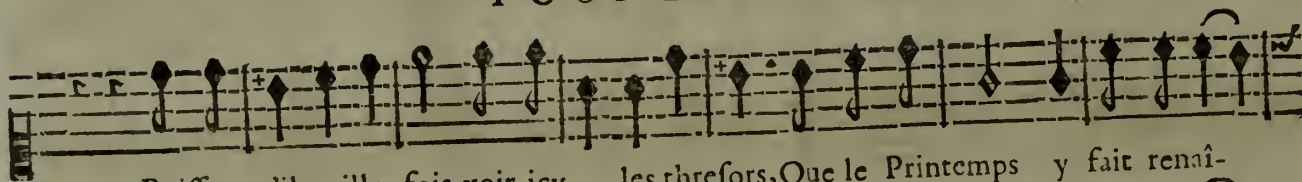

Puisse - t'il mille fois voir icy les threfors, Que le Printemps y fait renâ-

tre. Puisse - t'il mille fois voir icy les threfors, Que le Printemps y fait renâ-

BASSE-CONTINUE.

P R O L O G U E.

xxxvij

tre. Puiffe - t'il mille fois, mille fois voir icy les threfors, Que le Printemps y

tre. Puiffe - t'il mille fois voir icy les threfors, Que le Printemps y

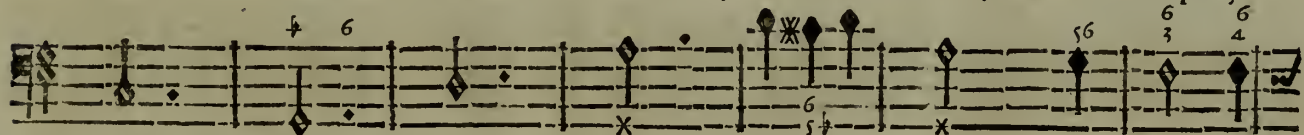

BASSE-CONTINUE.

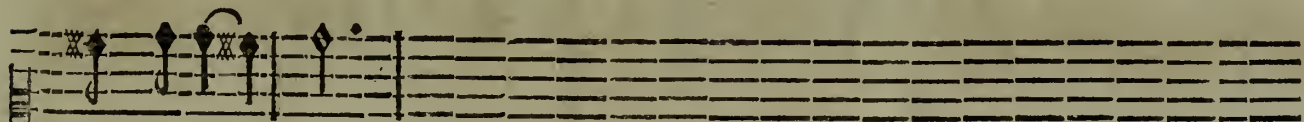

fait renâ- tre.

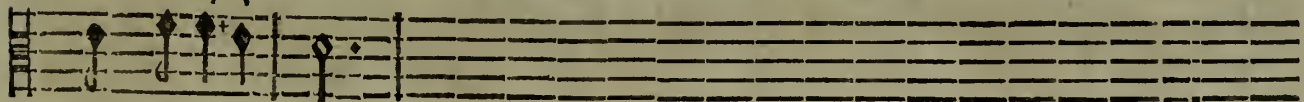

fait renâ- tre.

BASSE-CONTINUE.

xxxviiij ARETHUSE OU LA VENGEANCE DE L'AMOUR, BALLET.

LA NYMPHE DE LA SEINE.

Qu'il partage à ja-

FLÛTES.

FLÛTES.

doux.

VIOLONS.

BASSE-CONTINUE.

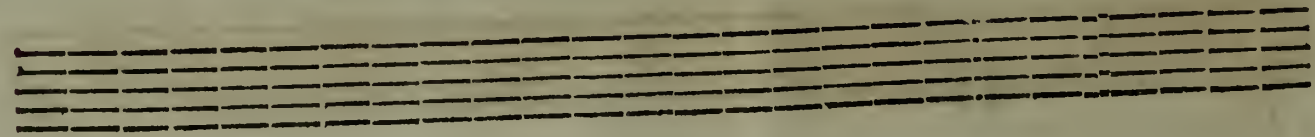

P R O L O G U E.

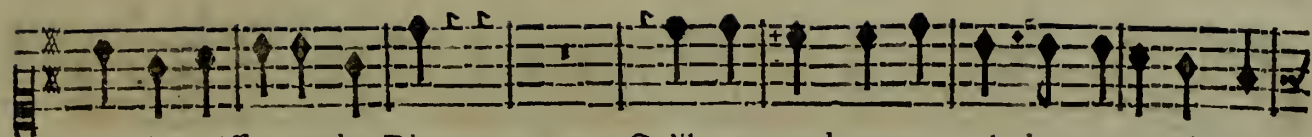

mais la puissance des Dieux,

Qu'il commande aux mortels dans une paix pro-

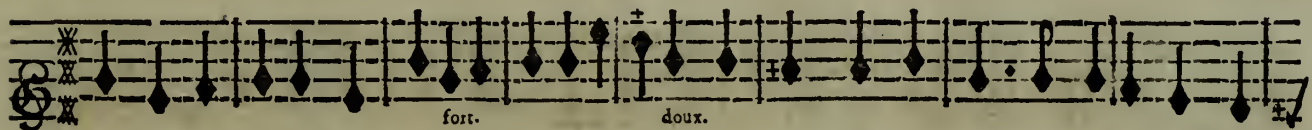
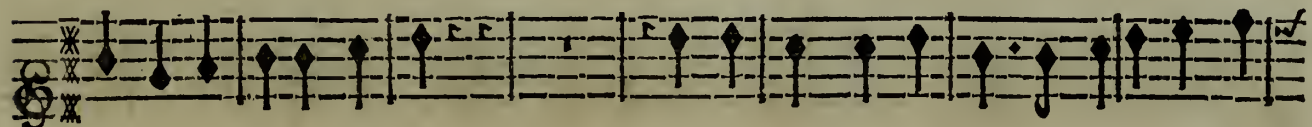
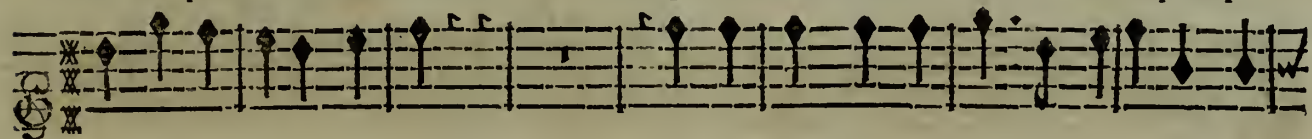

fort.

doux.

BASSE-CONTINUE.

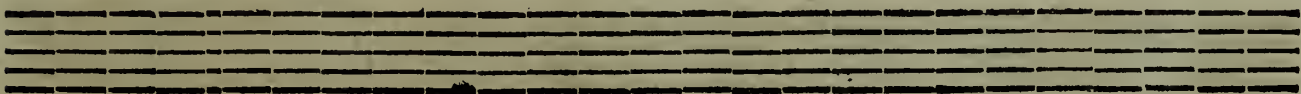

ARETHUSE OU LA VENGEANCE DE L'AMOUR, BALLET.

fon- de: Que les Dieux satisfaits de gouverner les Cieux, Se re-

fort. doux.

doux,

BASSE-CONTINUE.

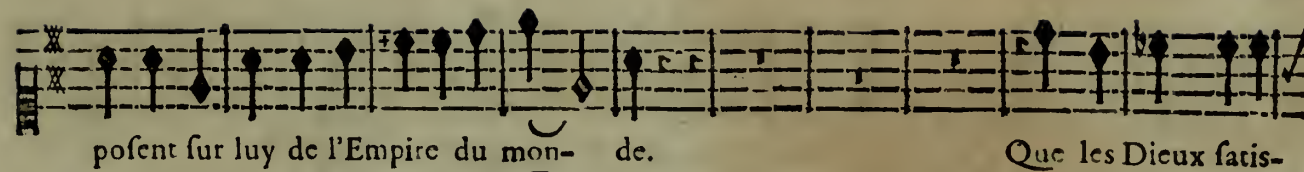

posent sur luy de l'Empire du monde. Que les Dieux satis-

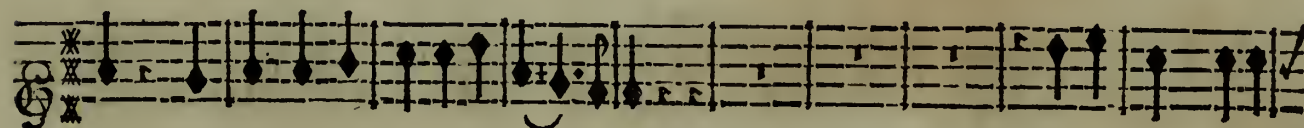

fort, doux.

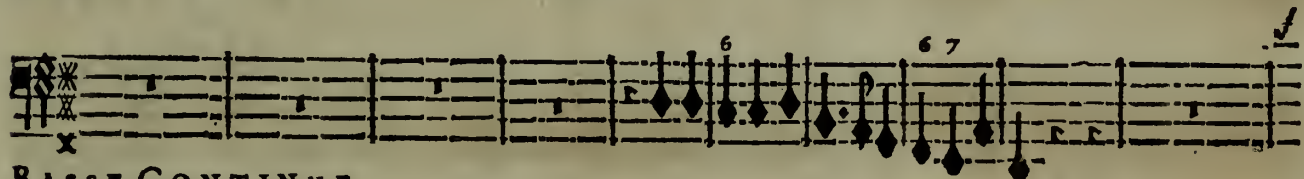

6 6 7

BASSE-CONTINUUM.

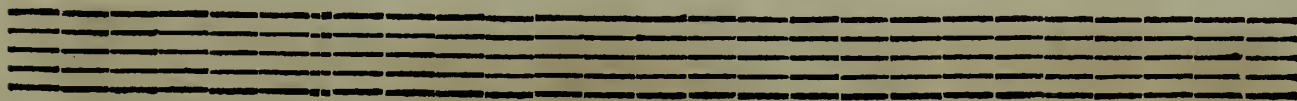

ARETHUSE OU LA VENGEANCE DE L'AMOUR, BALLET.

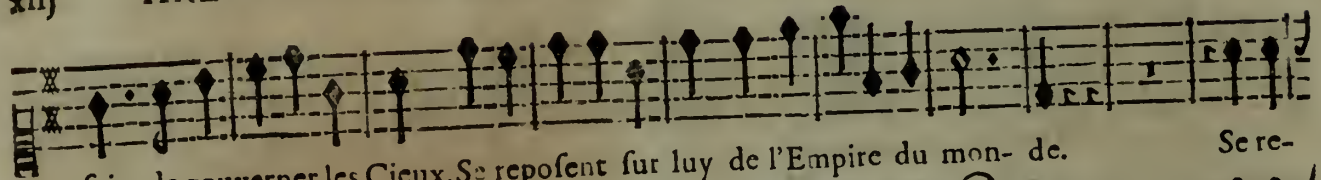

faits de gouverner les Cieux, Se reposent sur luy de l'Empire du monde. Se re-

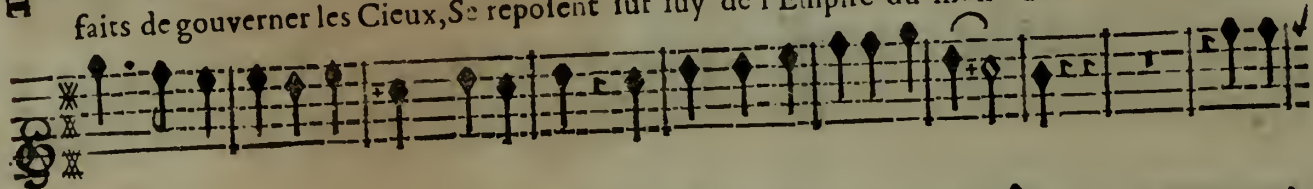
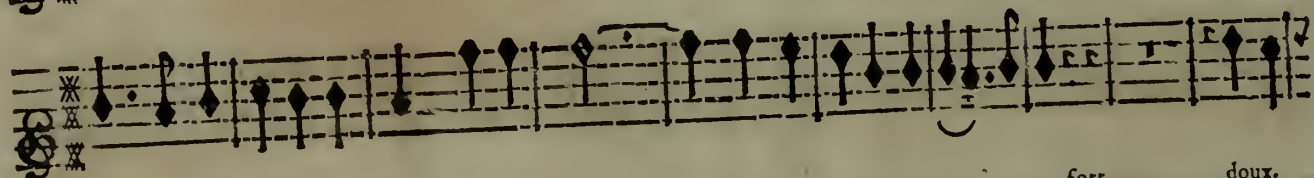
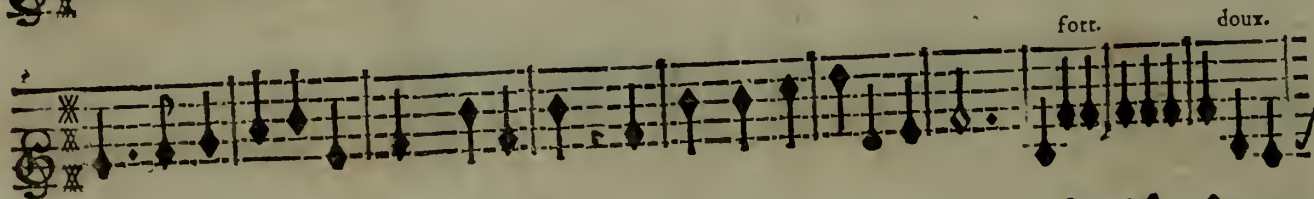

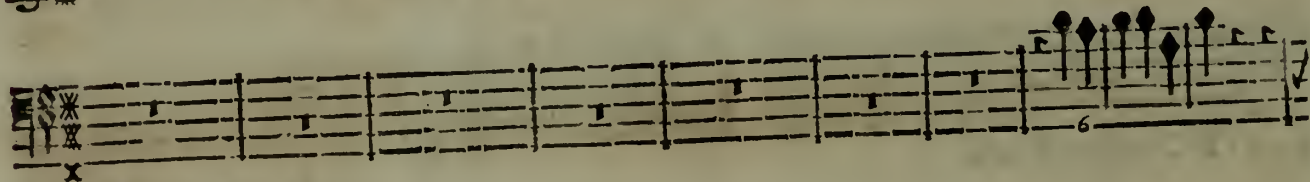

fort. doux.

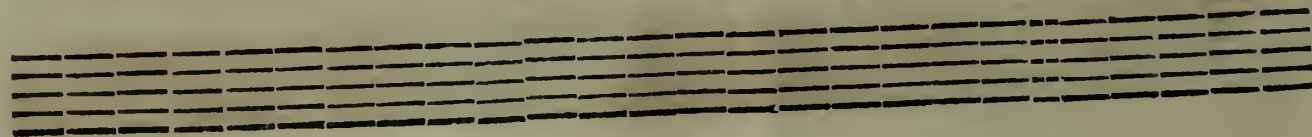

6

BASSE-CONTINUE.

P R O L O G U E.

po- sent sur luy de l'Empire du monde. de l'Empire du monde.

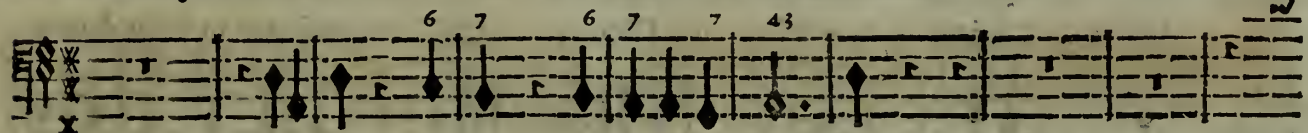
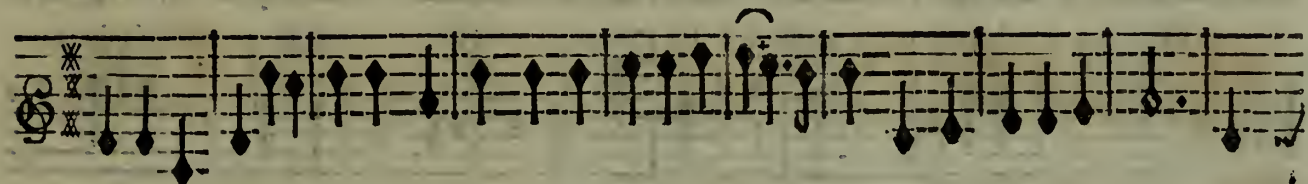
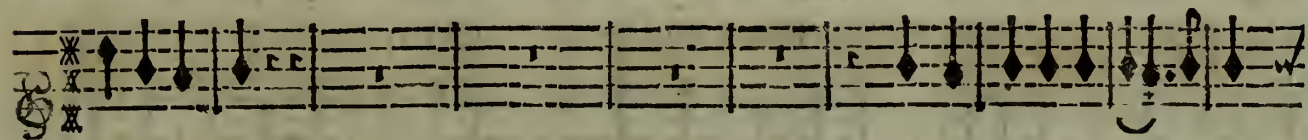
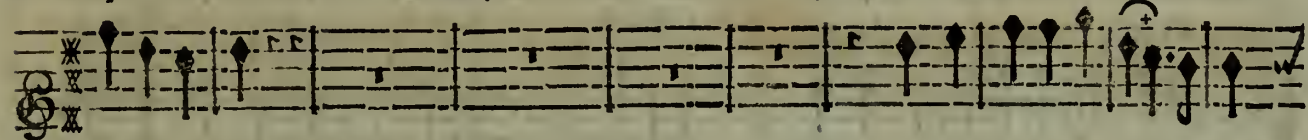

BASSE-CONTINUE.

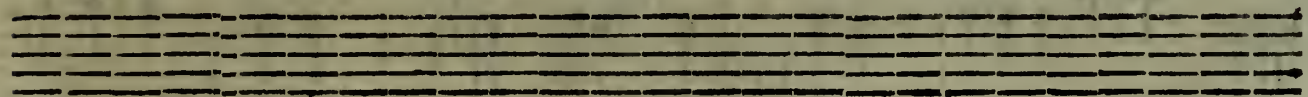

C H O E U R.

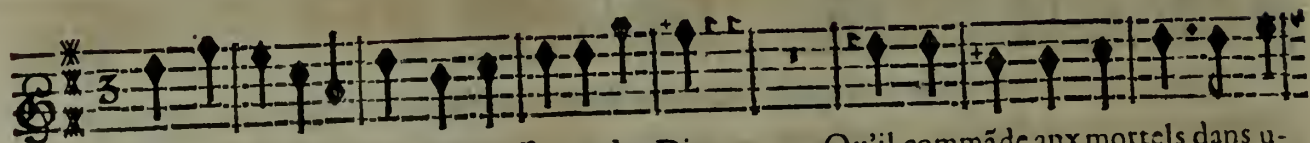

Qu'il partage à jamais la puissance des Dieux , Qu'il commâde aux mortels dans u-

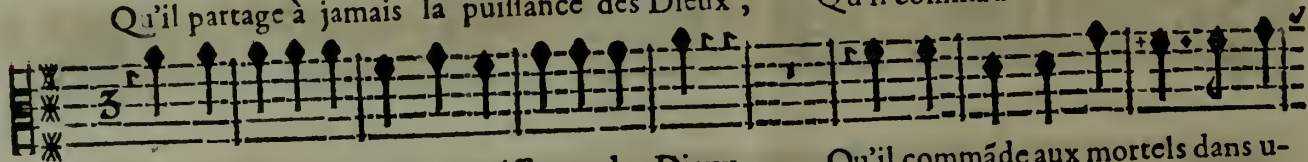

Qu'il partage à jamais la puissance des Dieux , Qu'il commâde aux mortels dans u-

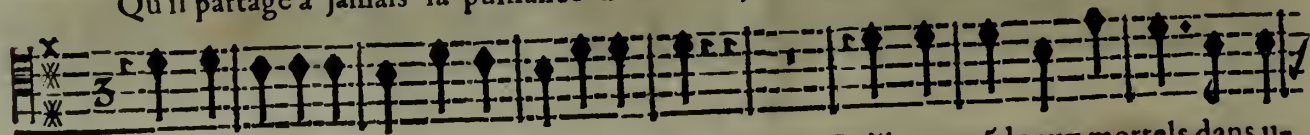

Qu'il partage à jamais la puissance des Dieux , Qu'il commâde aux mortels dans u-

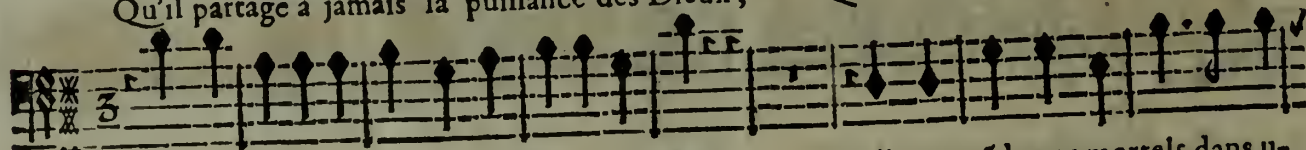

Qu'il partage à jamais la puissance des Dieux , Qu'il commâde aux mortels dans u-

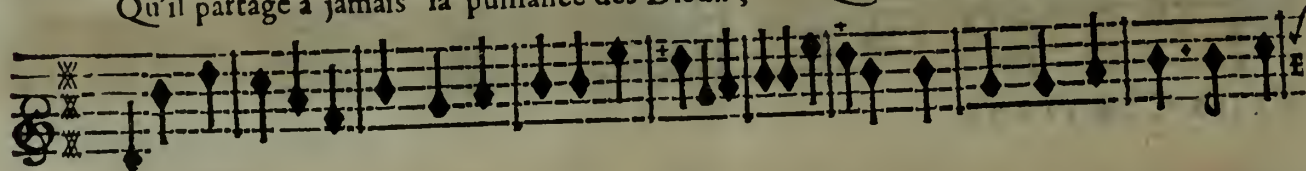

VIOLONS.

BASSE-CONTINUE.

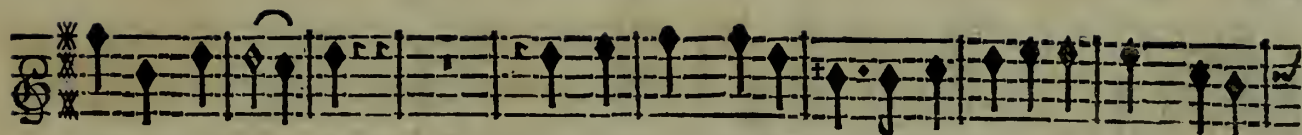

ne paix profon- de; Que les Dieux satisfaits de gouverner les Cieux, Se re-

ne paix profon- de; Que les Dieux satisfaits de gouverner les Cieux, Se re-

ne paix profon- de; Que les Dieux satisfaits de gouverner les Cieux, Se re-

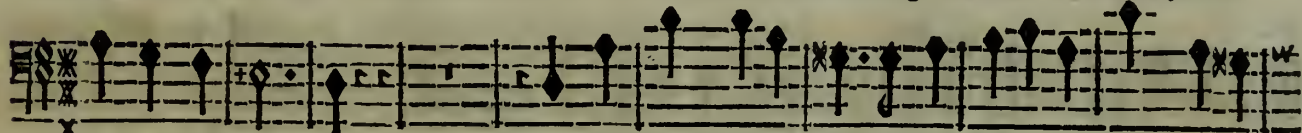

ne paix profon- de; Que les Dieux satisfaits de gouverner les Cieux, Se re-

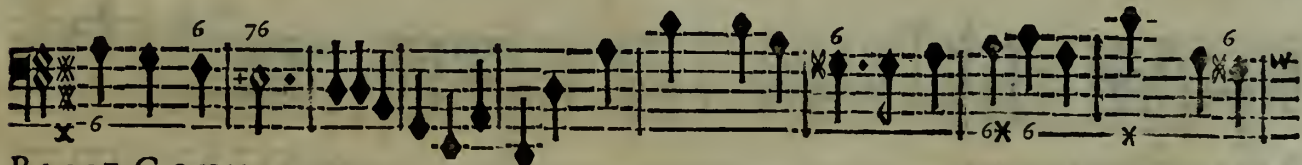

BASSE-CONTINUE.

ARETHUSE OU LA VENGEANCE DE L'AMOUR, BALLET.

posent sur luy de l'Empire du monde. Se re- po- sent, Se reposent sur
 posent sur luy de l'Empire du monde. Se reposent sur luy, Se reposent sur
 posent sur luy de l'Empire du monde. Se reposent sur luy, Se reposent sur
 posent sur luy de l'Empire du monde. Se reposent sur
 posent sur luy de l'Empire du monde. Se reposent sur

6x 6 43x 6

BASSE-CONTINUUM.

luy de l'Empire du monde. Se reposent sur luy de l'Empire du monde.

luy de l'Empire du monde. Se reposent sur luy de l'Empire du monde.

luy de l'Empire du monde. Se reposent sur luy de l'Empire du monde.

luy de l'Empire du monde. Se reposent sur luy de l'Empire du monde.

BASSE-CONTINUE.

xlviij ARETHUSE OU LA VENGEANCE DE L'AMOUR, BALLEt.

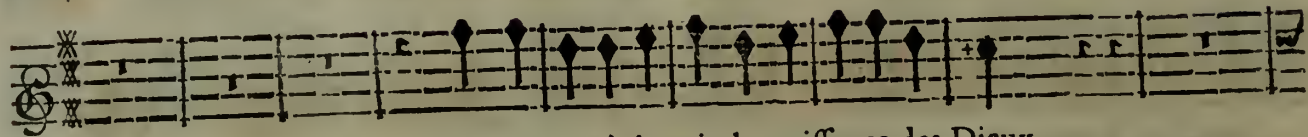

Qu'il partage à jamais la puissance des Dieux ,

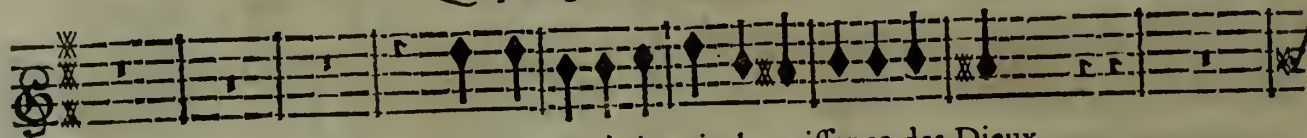

Qu'il partage à jamais la puissance des Dieux ,

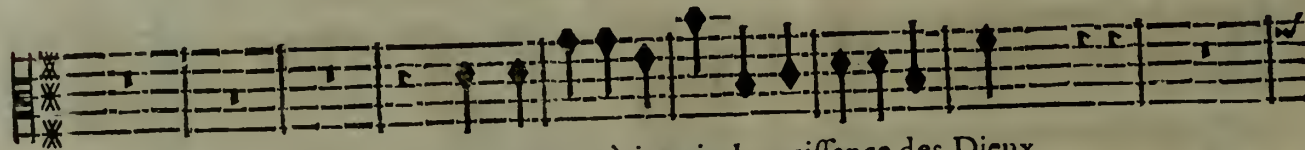

Qu'il partage à jamais la puissance des Dieux ,

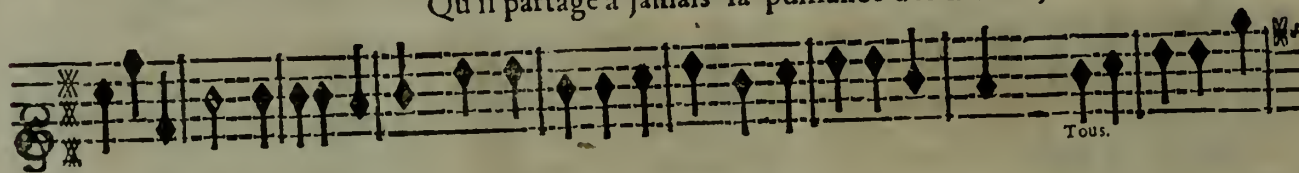

Tous.

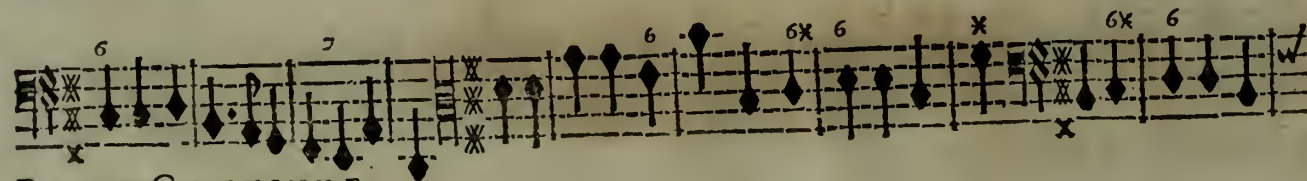
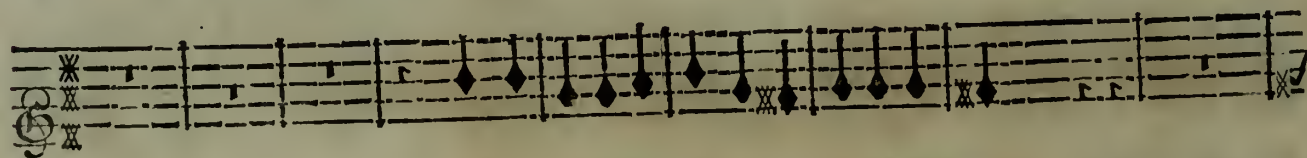

BASSE-CONTINUE.

P R O L O G U E.

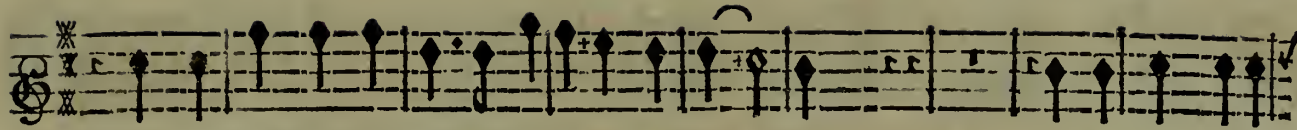

Qu'il commâde aux mortels dans une paix profon- de, Que les Dieux satis-

Qu'il commâde aux mortels dans une paix profon- de,

Qu'il commâde aux mortels dans une paix profon- de,

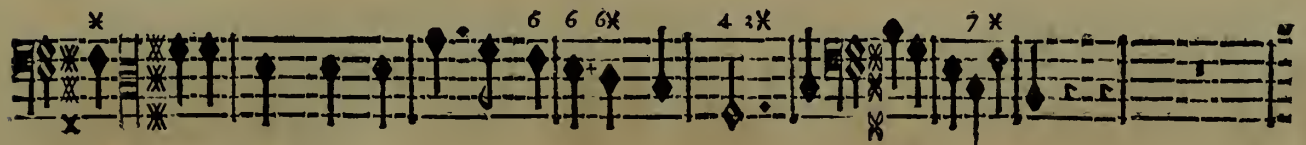
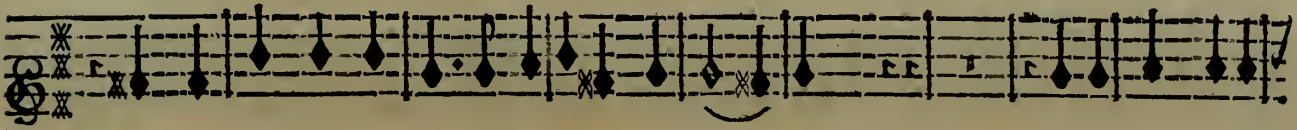
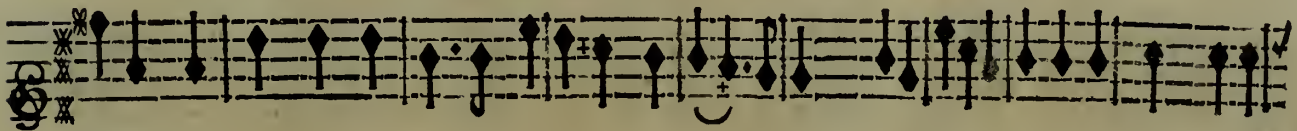

BASSE-CONTINUE.

ARETHUSE OU LA VENGEANCE DE L'AMOUR, BALLET!

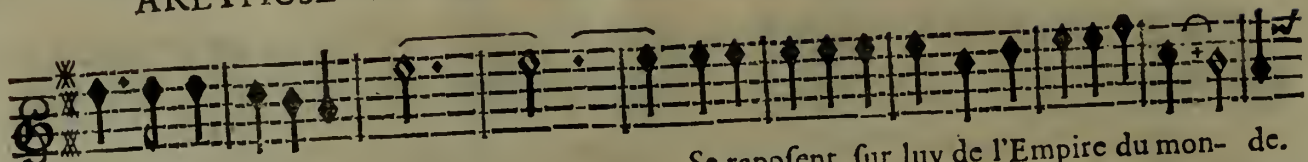

faits de gouverner les Cieux ,

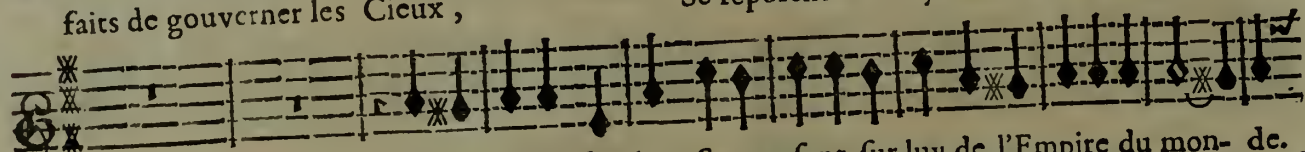

Se reposent sur luy de l'Empire du monde.

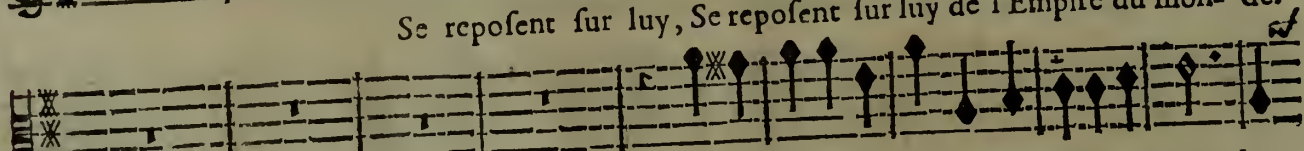

Se reposent sur luy, Se reposent sur luy de l'Empire du monde.

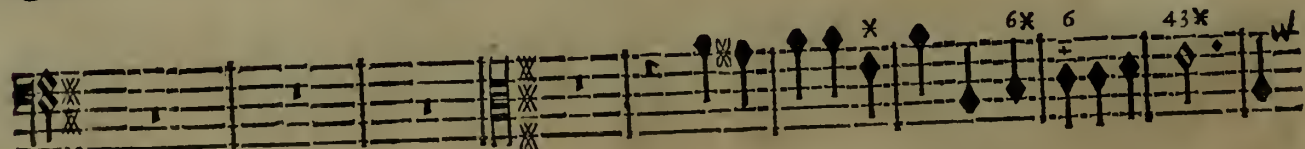

Se reposent sur luy de l'Empire du monde.

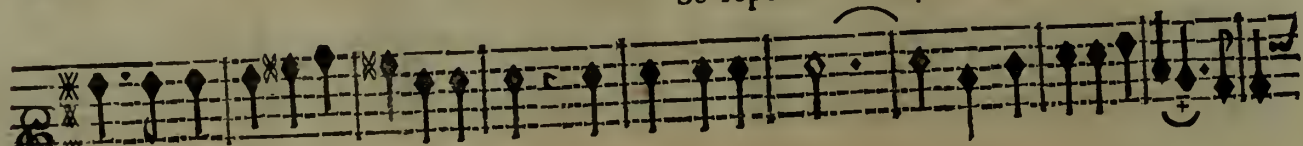

x

6x 6 43x

BASSE-CONTINUE.

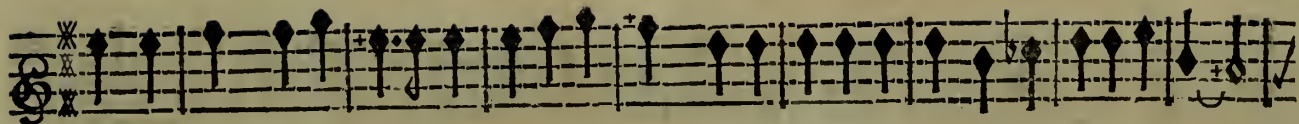

Que les Dieux satisfaits de gouverner les Cieux, Se reposent sur luy de l'Empire du mon-

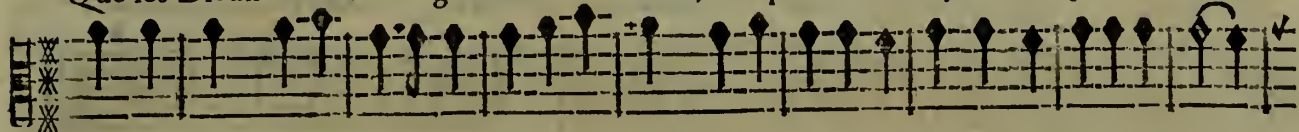

Que les Dieux satisfaits de gouverner les Cieux, Se reposent sur luy de l'Empire du mon-

Que les Dieux satisfaits de gouverner les Cieux, Se reposent sur luy de l'Empire du mon-

Que les Dieux satisfaits de gouverner les Cieux. Se reposent sur luy de l'Empire du mon-

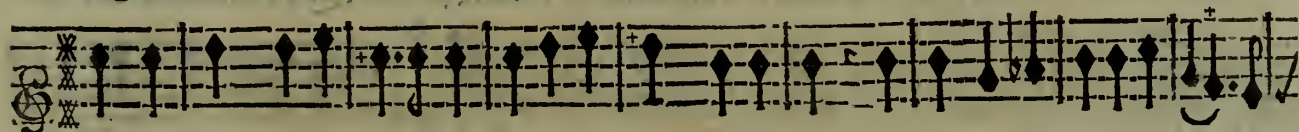

BASSE-CONTINUE.

ARETHUSE OU LA VENGEANCE DE L'AMOUR, BALLET.

de. Qu'il partage à jamais la puissance des Dieux, Qu'il commande aux mor-

de. Qu'il partage à jamais la puissance des Dieux, Qu'il commande aux mor-

de. Qu'il partage à jamais la puissance des Dieux, Qu'il commande aux mor-

de. Qu'il partage à jamais la puissance des Dieux, Qu'il commande aux mor-

BASSE-CONTINUE.

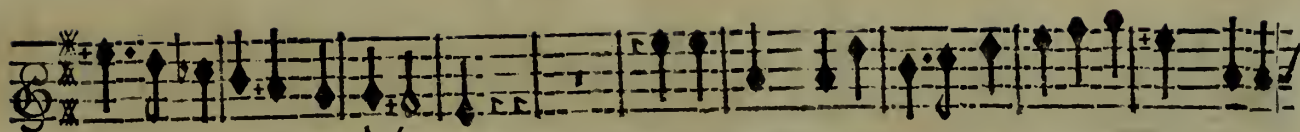

tels dans une paix profon- de; Que les Dieux satisfaits de gouverner les Cieux, Se re-

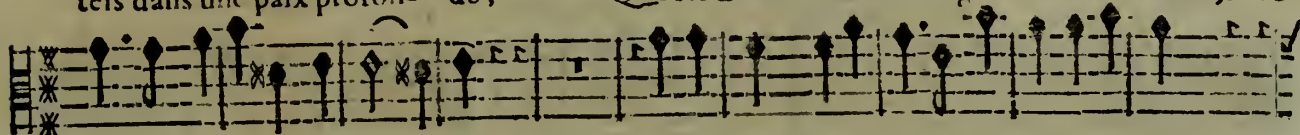

tels dans une paix profon- de; Que les Dieux satisfaits de gouverner les Cieux,

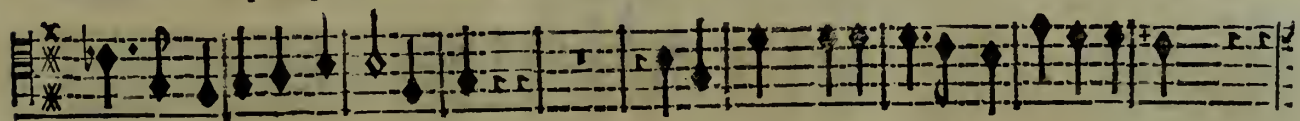

tels dans une paix profon- de; Que les Dieux satisfaits de gouverner les Cieux,

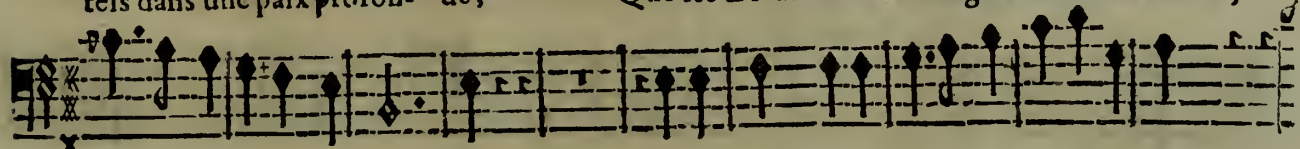

tels dans une paix profon- de; Que les Dieux satisfaits de gouverner les Cieux,

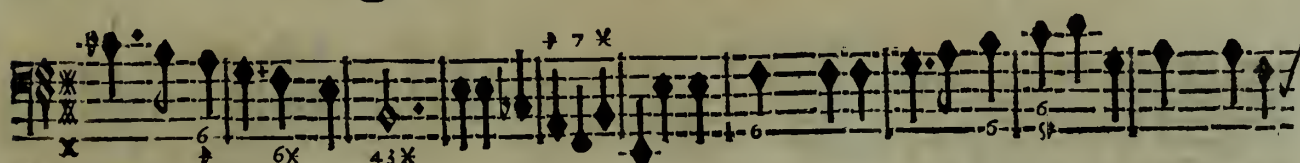
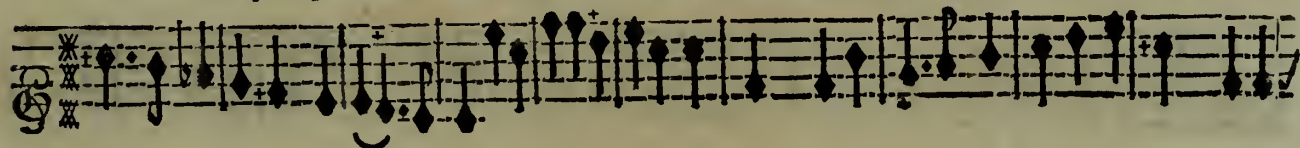

BASSE-CONTINUE:

liv ARETHUSE OU LA VENGEANCE DE L'AMOUR, BALLET.

po- sent, Se reposent sur luy de l'Empire du monde. Se re- po-

Se reposent sur luy, Se reposent sur luy de l'Empire du monde. Se reposent sur

Se reposent sur luy, Se reposent sur luy de l'Empire du monde.

Se reposent sur luy de l'Empire du monde.

6 6 4 3

BASSE-CONTINUE.

ivj ARETHUSE OU LA VENGEANCE DE L'AMOUR, BALLET. P.

LA SEINE.

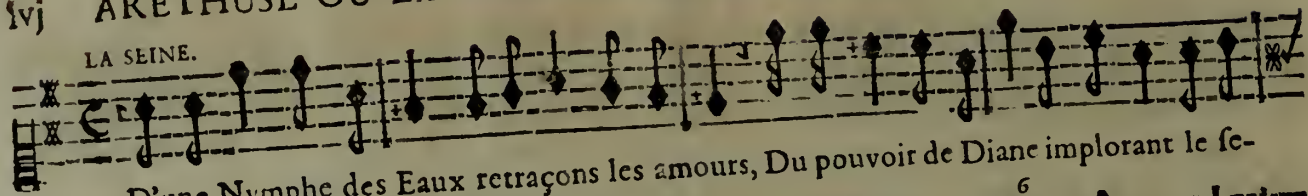

D'une Nymphe des Eaux retraçons les amours, Du pouvoir de Diane implorant le se-

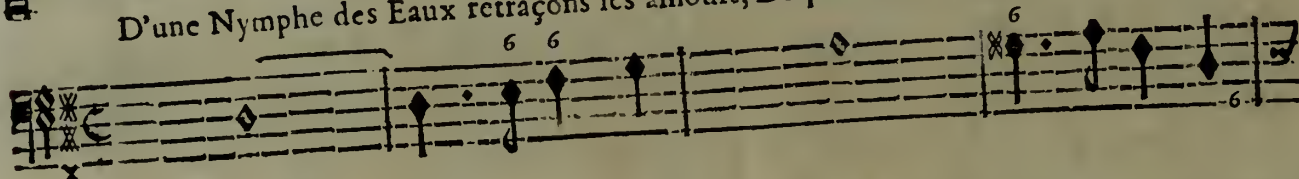

BASSE-CONTINUE.

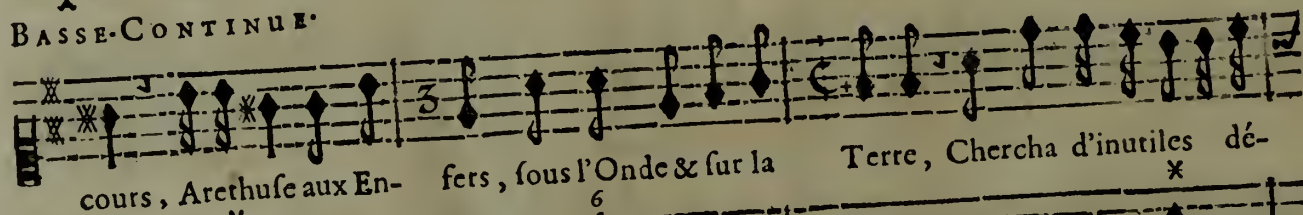

cours, Arethuse aux Enfers, sous l'Onde & sur la Terre, Chercha d'inutiles dé-

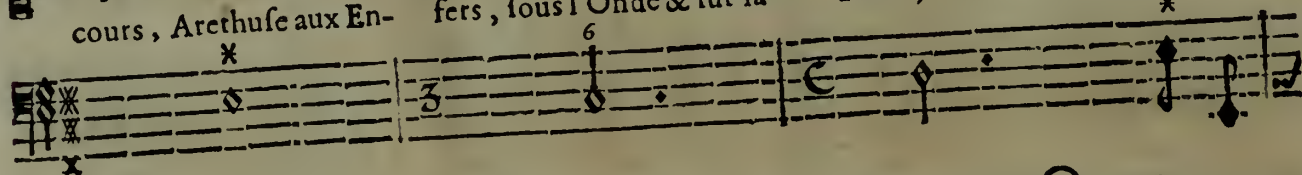

BASSE-CONTINUE.

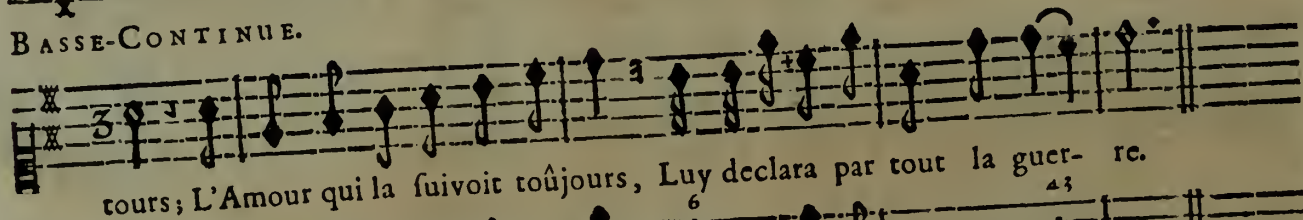

tours; L'Amour qui la suivoit toujours, Luy declara par tout la guerre.

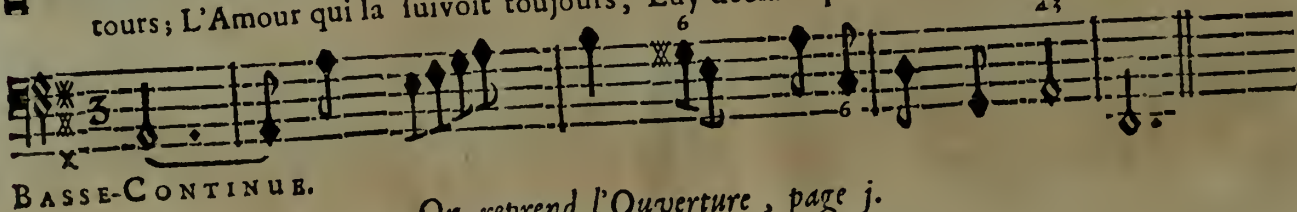

BASSE-CONTINUE.

On reprend l'Ouverture, page j.
FIN DU PROLOGUE.

A R E T H U S E
O U LA VENGEANCE DE L'AMOUR,
B A L L E T.

A C T E P R E M I E R.
L E S E N F E R S.

Le Theatre dans l'obscurité represente les Avenües des Enfers.

S C E N E P R E M I E R E.

A L P H E ' E , seul.

VIOLONS ET HAUT-BOIS.

BASSONS.

BASSE DE VIOLON ET CONTINÜE.

ARETHUSE OU LA VENGEANCE DE L'AMOUR, BALLET.

ACTE PREMIER. SCENE I.

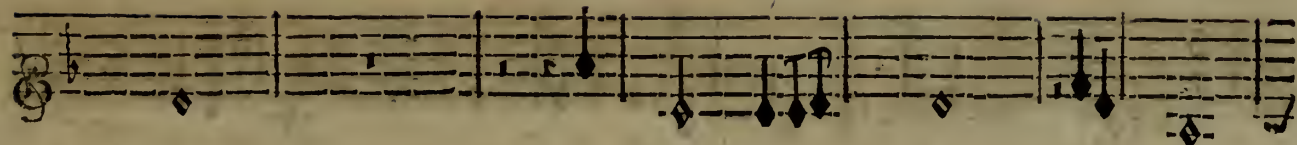

ALPHEE.

Quel trouble me fait sur ces fatales rives! Quelle nuit! quel ef-

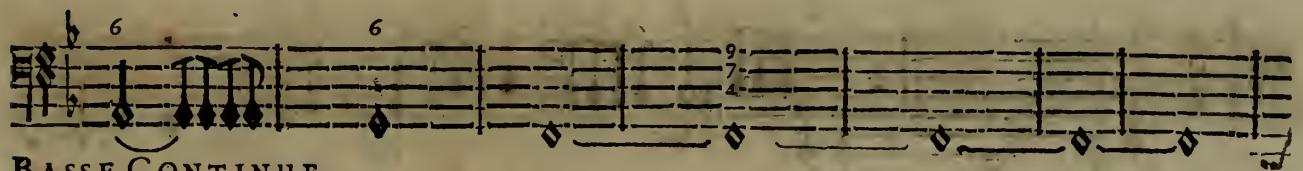
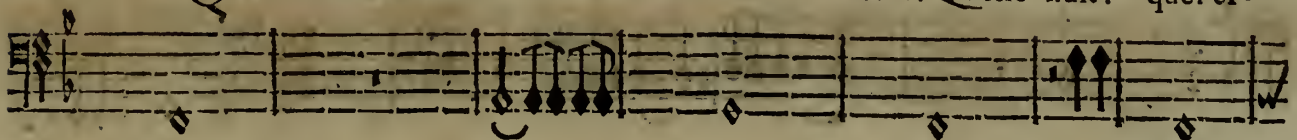

BASSE-CONTINUE.

4 ARETHUSE OU LA VENGEANCE DE L'AMOUR, BALLEET.

froy regne de toutes parts!

Je ne voy que Monstres é- parts! Et je n'en-

BASSE-CONTINUE.

Two empty musical staves, each consisting of five horizontal lines, intended for the Basse-Continue accompaniment.

ACTE PREMIER. SCENE I.

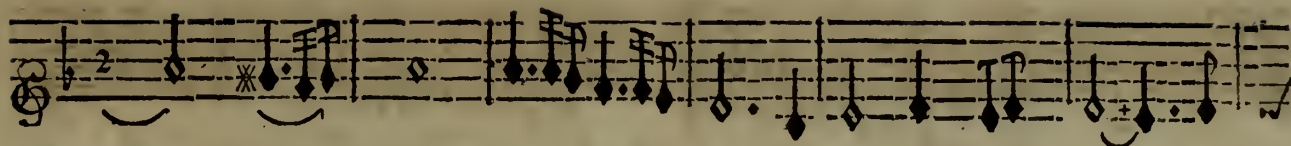

tens que voix plai-tes ! Que d'Abîmes ouverts s'offrent à mes re-

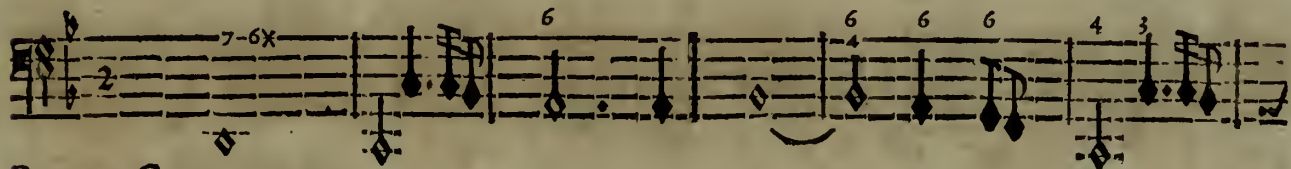
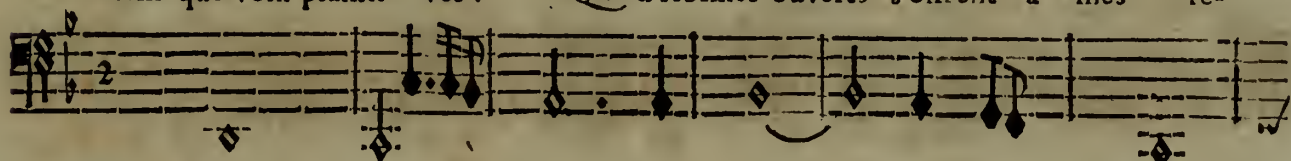

BASSE-CONTINUE.

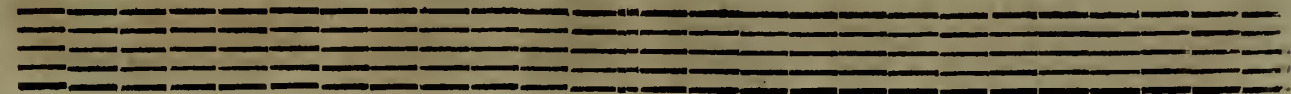
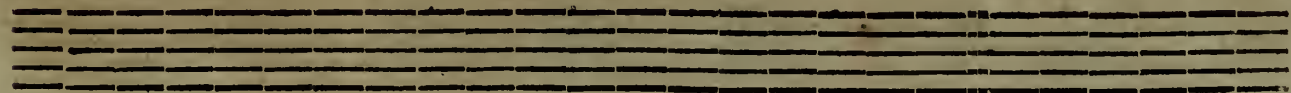

ARETHUSE OU LA VENGEANCE DE L'AMOUR, BALLET.

Fort.

gards!

O malheureux Al- phée, à quoy sert ta con-

BASSE-CONTINUE.

Empty musical staff 5: Five-line staff.

Empty musical staff 6: Five-line staff.

ACTE PREMIER. SCENE I.

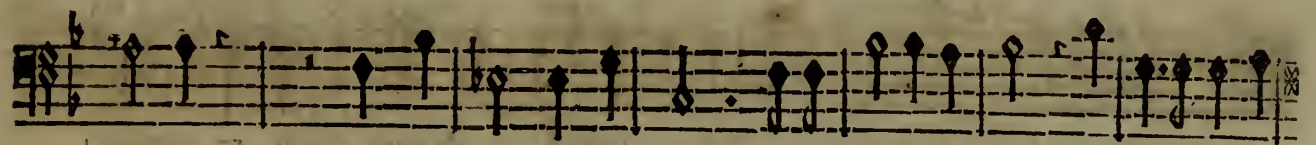

stance? Jusqu'au fond des Enfers, Arethuse te fuit; Diane contre

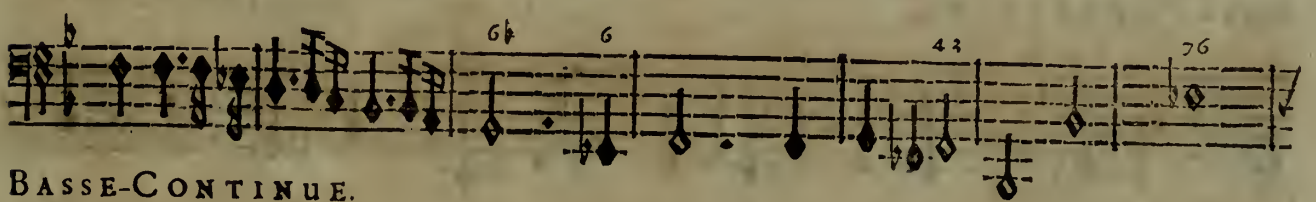
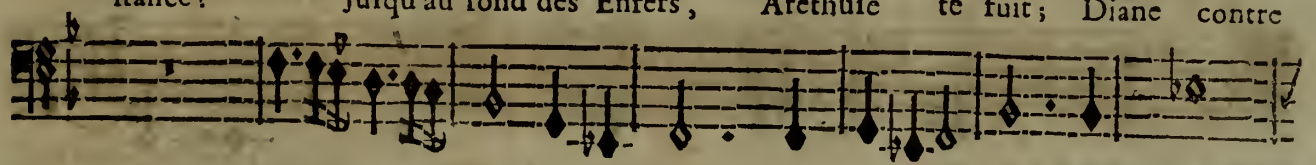

BASSE-CONTINUE.

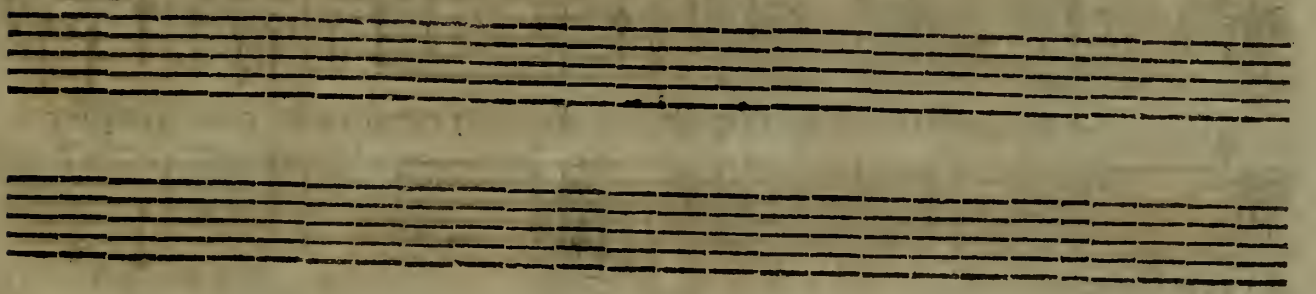

ARETHUSE OU LA VENGEANCE DE L'AMOUR, BALLET.

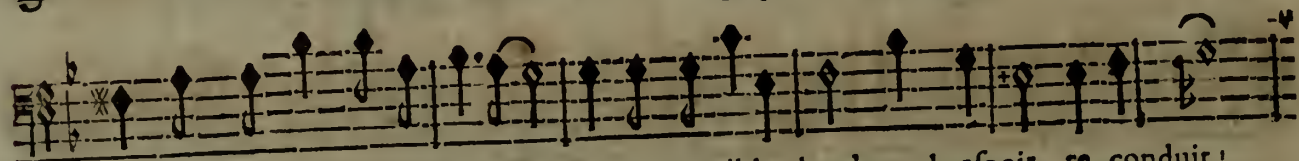
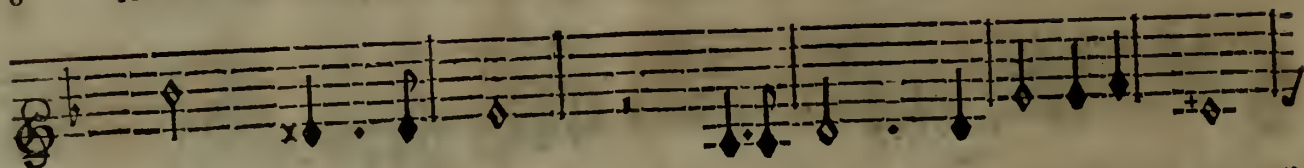

roy prend toujours sa deffense, Sur ces terribles bords quel espoir te conduire !

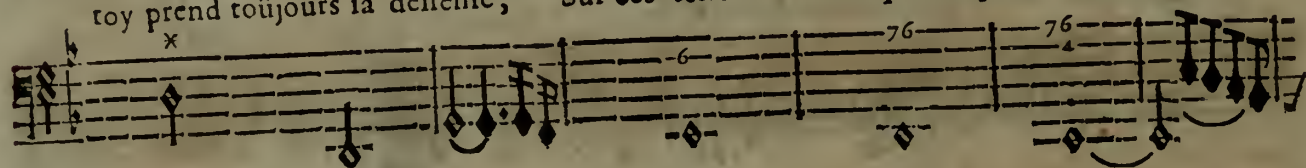

BASSE-CONTINUE.

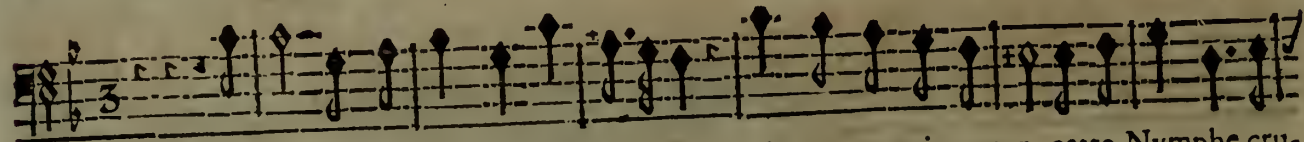
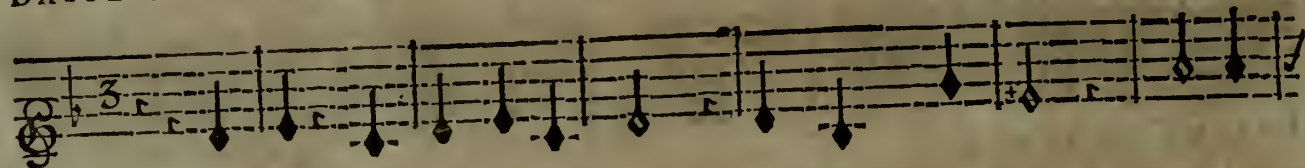

Amour, c'est ta voix qui m'appelle, Fais-moy revoir encor cette Nymphé cru-

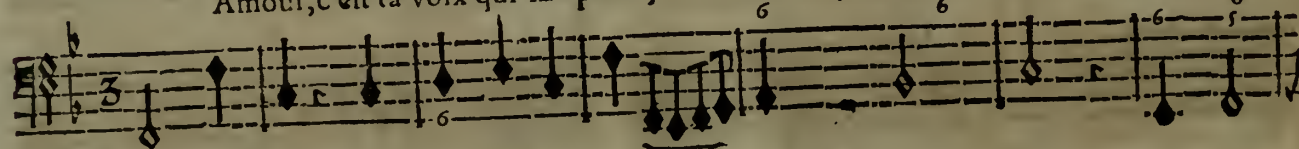

BASSE-CONTINUE.

ACTE PREMIER. SCENE I.

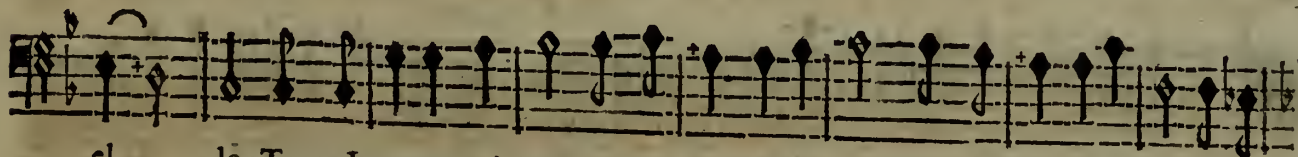
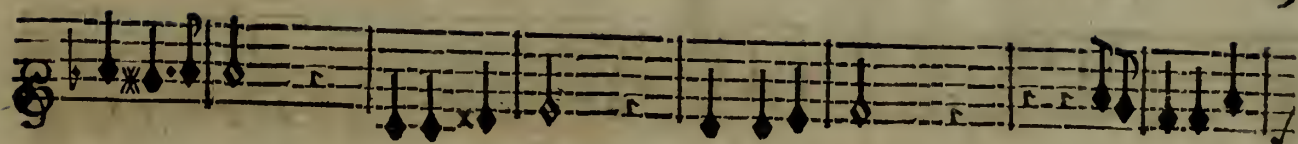

el- le : Toute Ingratte qu'elle est un regard de ses yeux, Me rendra le séjour de la

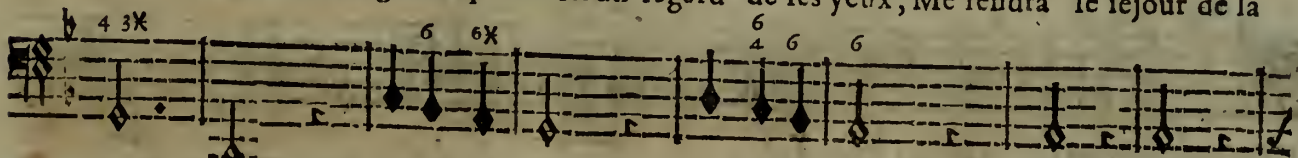

BASSE-CONTINUE.

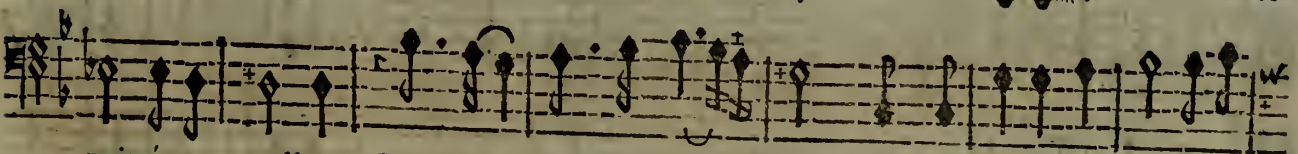
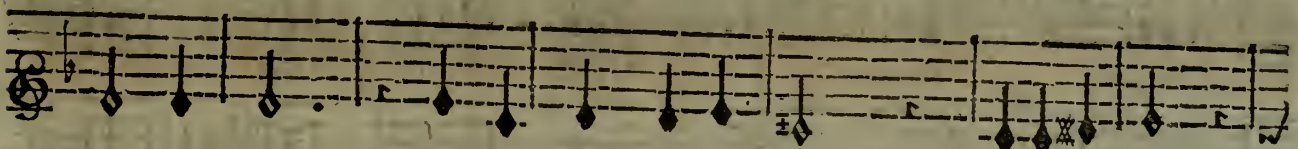

nuit éter- nelle, Plus char- mant que les Cieux. Toute Ingratte qu'elle est un re-

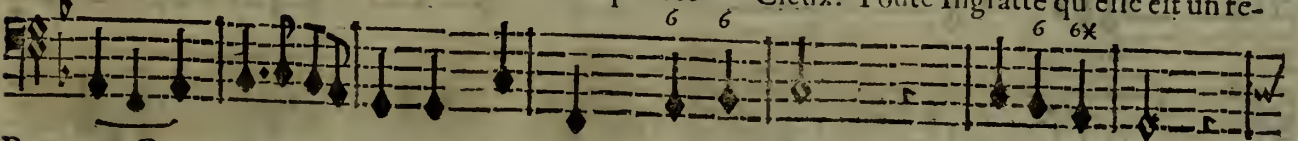

BASSE-CONTINUE.

ARETHUSE OU LA VENGEANCE DE L'AMOUR, BALLEt.

gard de ses yeux, Me rendra le séjour de la nuit éternelle, P^{re} charmât que les Cieux.

BASSE-CONTINUE.

HAUT-BOIS.

VIOLONS.

HAUT-B VIOLONS. HAUT-B Tous.

HAUT-BOIS.

BASSONS.

BASSONS.

VIOLONS.

BASSONS. VIOLONS. BASSONS. Tous.

ACTE PREMIER. SCENE I.

HAUT-BOIS.

HAUT-BOIS.

Tout flatte mon espoir...

par tout sur ce ri- vage Un nouveau

BASSON.

Empty musical staff consisting of five lines.

ARETHUSE OU LA VENGEANCE DE L'AMOUR, BALLET.

Tous.

Tous.

jour succede à l'horreur de la nuit ! Les

HAUT-BOIS.

HAUT-BOIS.

Monstres furi- eux que le noir Stix produit, N'en deffendent plus le pas- sage.

BASSE-CONTINUE.

ARETHUSE OU LA VENGEANCE DE L'AMOUR, BALLET.

Tous.

Tous.

Tous.

Ce changement & l'éclat de ces lieux, Tout m'apréd que Plu-

Tous.

BASSE-CONTINUE.

HAUT-BOIS. Tous.

HAUT-BOIS. Tous.

ton va paroître à mes yeux.

Tous.

Empty musical staff consisting of five lines.

SCENE I.

PLUTON, ALPHE'E.

Tous.

PRELUDE.

Tous.

PRELUDE.

Tous.

PRELUDE.

ACTE PREMIER SCENE II.

17

ALPHE'E.

Puissant Dieu des Enfers, Monarque redoutable, Pardonnez mon audace à mon

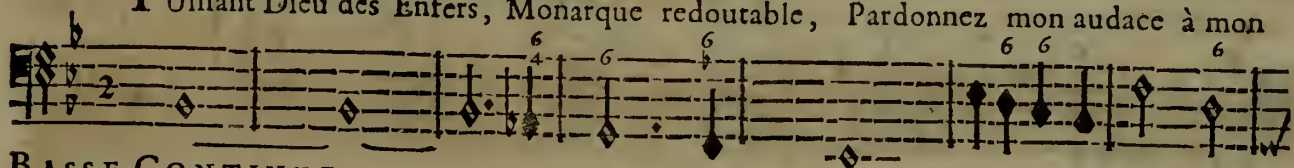

BASSE-CONTINUE.

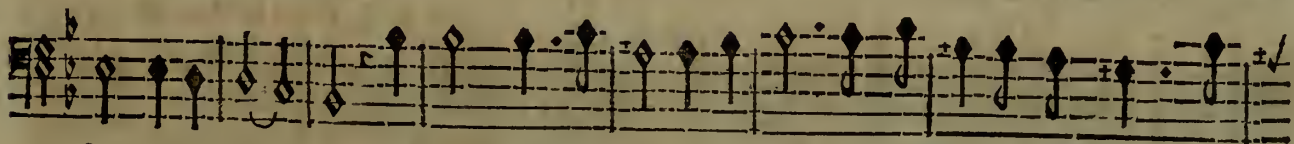

fort déplorable: Le Dieu dont je porte les fers, M'a guidé sur ces bords ter-

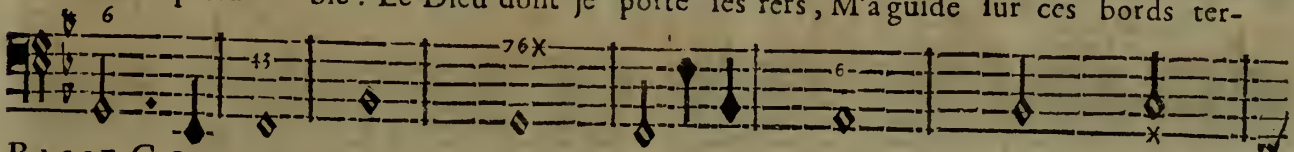

BASSE-CONTINUE.

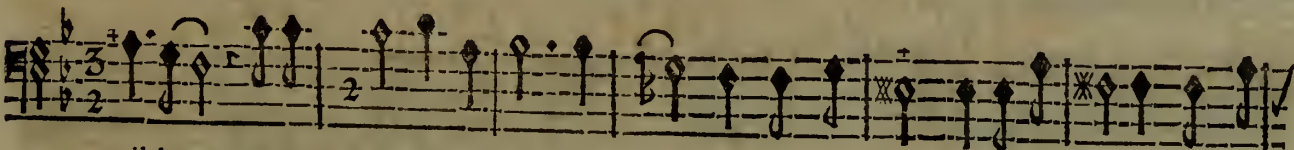

ribles, Ecoûtez seulement les maux que j'ay soufferts, Et la Pitié jusqu'aux En-

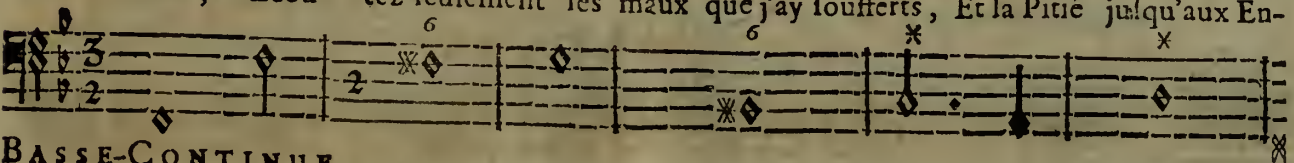

BASSE-CONTINUE.

ARETHUSE OU LA VENGEANCE DE L'AMOUR, BALLET.

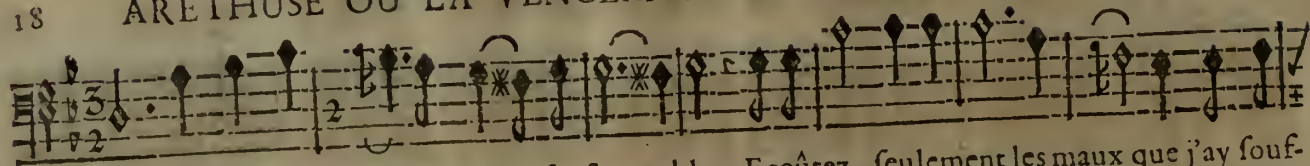

fers Pourra trou- ver des cœurs sensi- bles. Ecoûtez seulement les maux que j'ay souf-

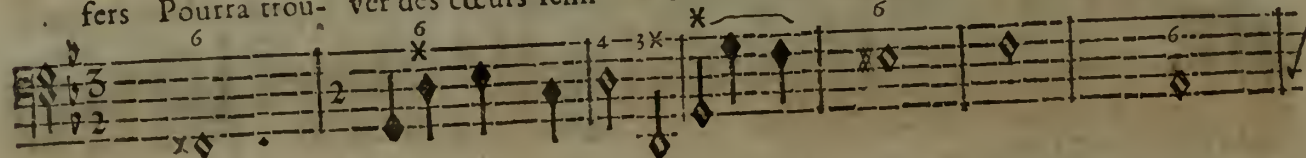

BASSE-CONTINUE.

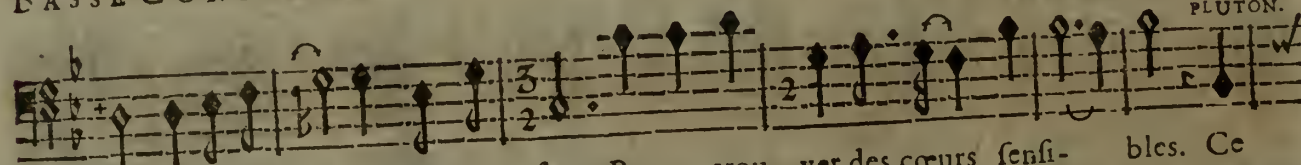

ferts Et la Pitié jusqu'aux En- fers Pourra trou- ver des cœurs sensi- bles. Ce

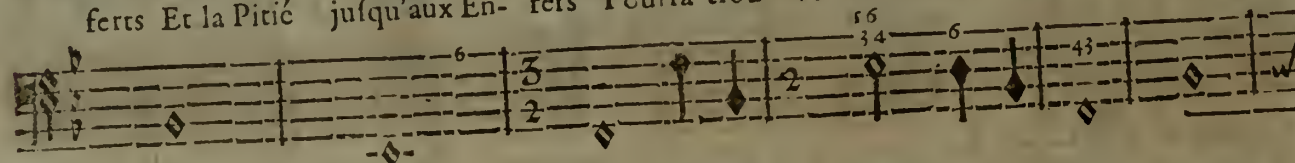

BASSE-CONTINUE.

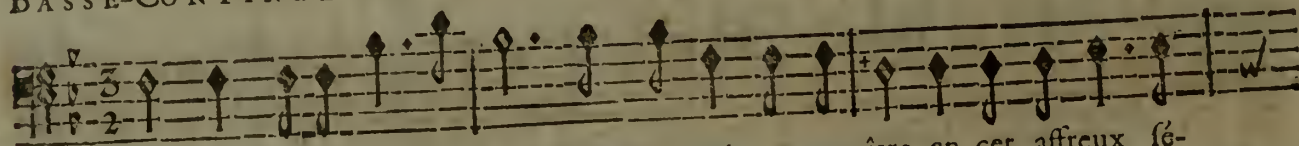

n'est qu'en renonçant au jour, Qu'un Mortel peut paroître en cet affreux sé-

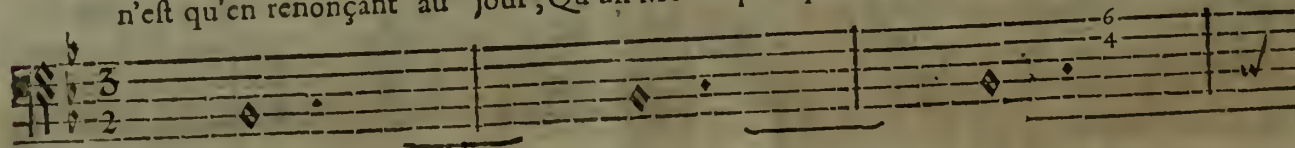

BASSE-CONTINUE.

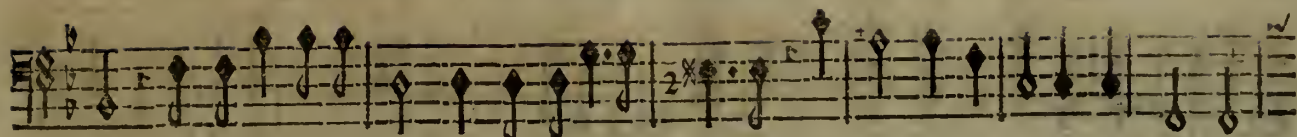

jour. Le Cocyte & le Stix sur ces rivages sombres, Ne laissent passer que les Ombres.

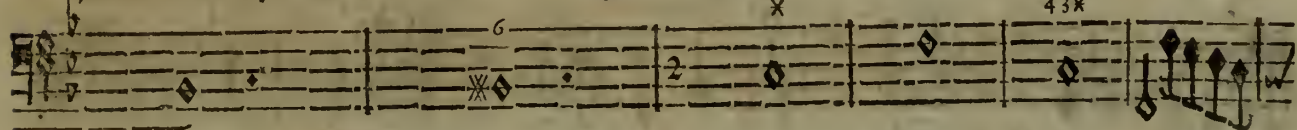

BASSE-CONTINUE.

DOUX.

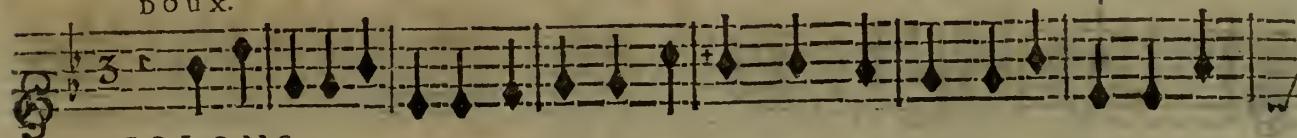

VIOLONS.

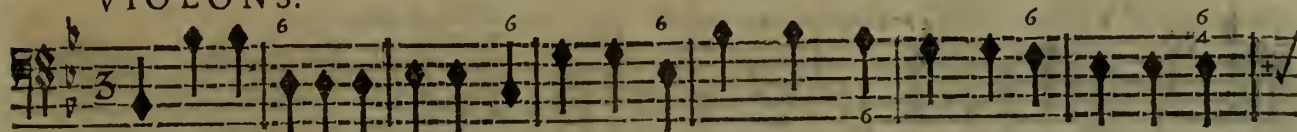

Un supplice cruel eut suivy ton effort, Mais tout doit te soumettre à l'A-

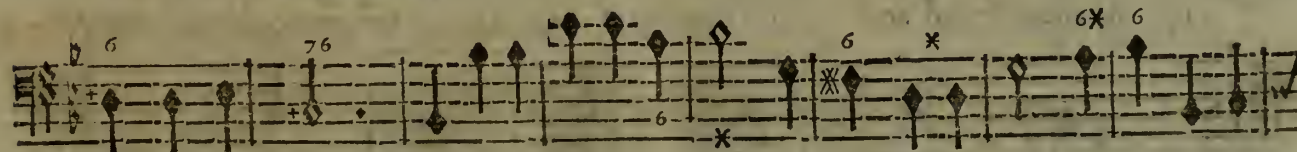

mour qui t'a- mei- ne: Il triomphe des loix du Sort, Et me rend sensible à ta

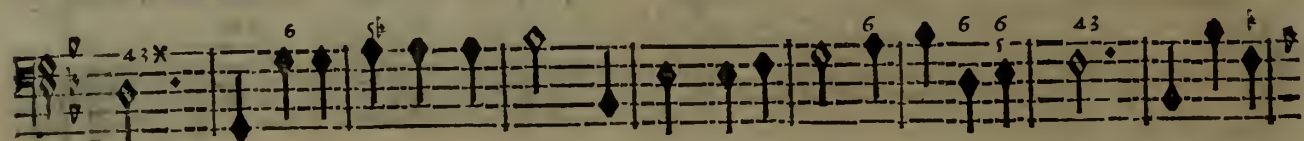
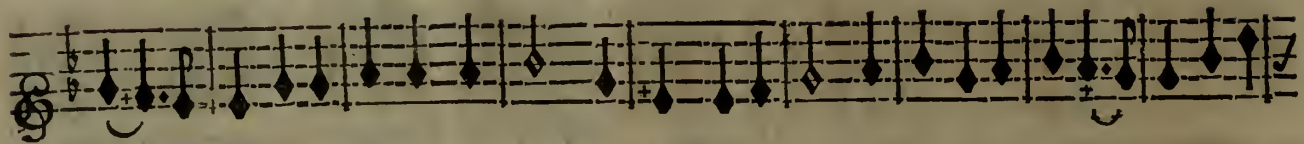

pei- ne. Il triomphe des loix du Sort, Et me rend sensible à ta pei- ne. Et me

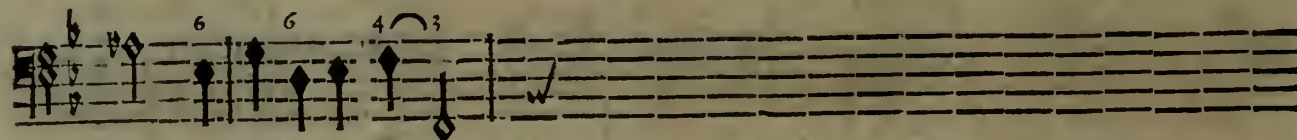
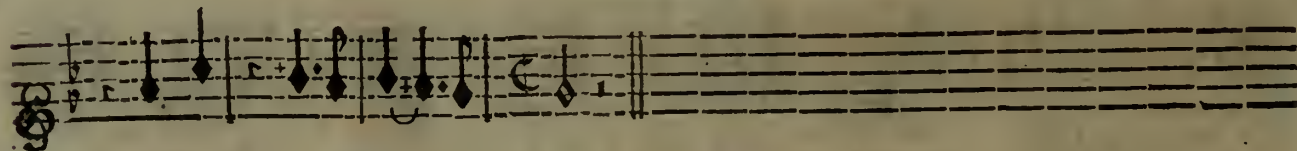

rend sensible à ta pei-

ne. Abandonne ton ame au plus charmant es- poir : Diane sur ces bords a conduit Are-

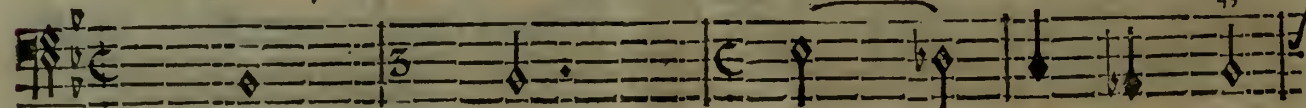

BASSE-CONTINUE.

thuse, Dans ces lieux je viés de la voir, Ton effort est trop juste & sa beauté t'ex- cu- se.

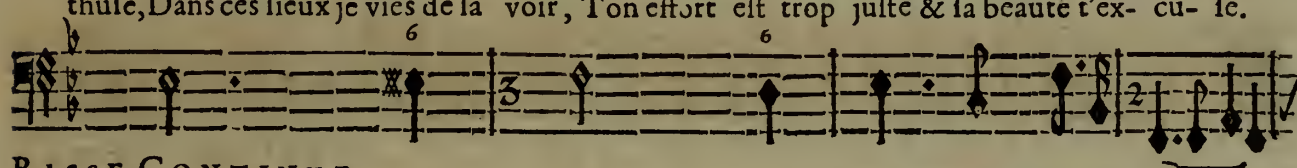

BASSE-CONTINUE.

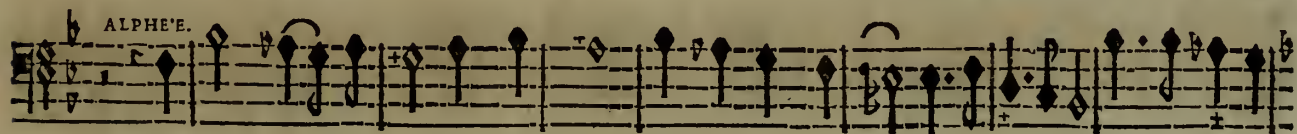

En vain je gemis sous sa loy, Rien ne peut fléchir l'Inhumaine; Vous pouvez ju-

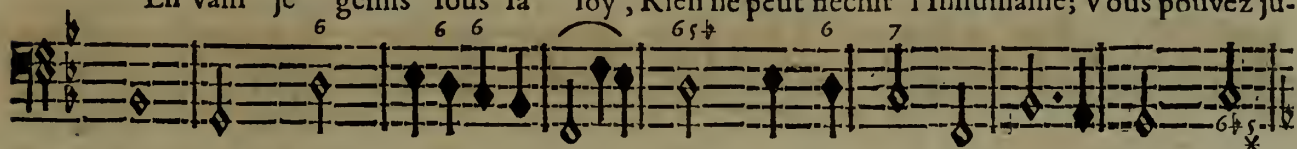

BASSE-CONTINUE.

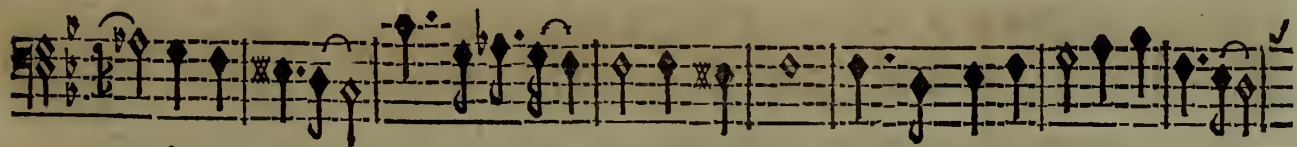

ger de ma peine, Vous avez ay- mé comme moy. Vous pouvez juger de ma peine,

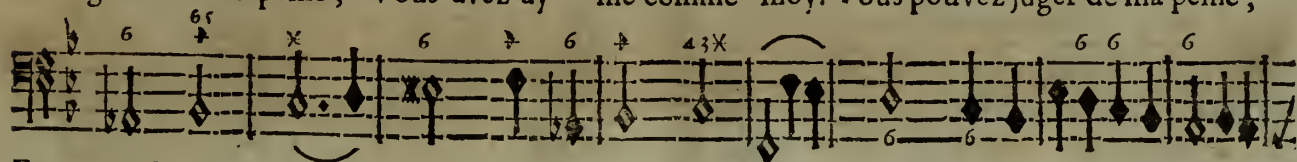

BASSE-CONTINUE.

ARETHUSE OU LA VENGEANCE DE L'AMOUR, BALLET.

FLÛTE

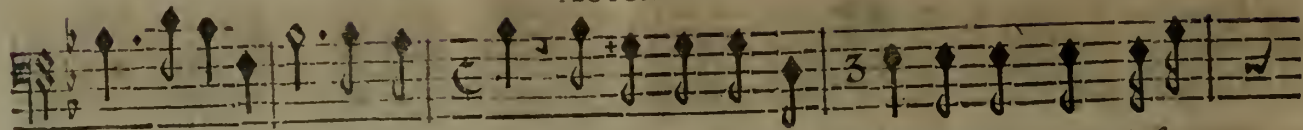

Vous avez aimé comme moy. L'objet qui ma char- mé fût long-temps insen-

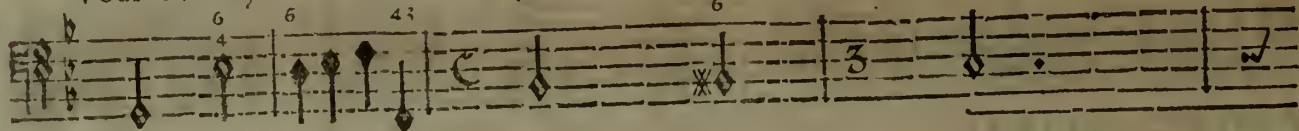

BASSE-CONTINUE.

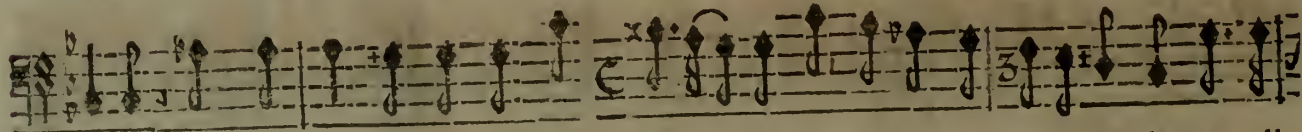

fible, Mais l'Amour trouve tout pos- sible : L'Himen va nous u- nir du pl^o charmant li-

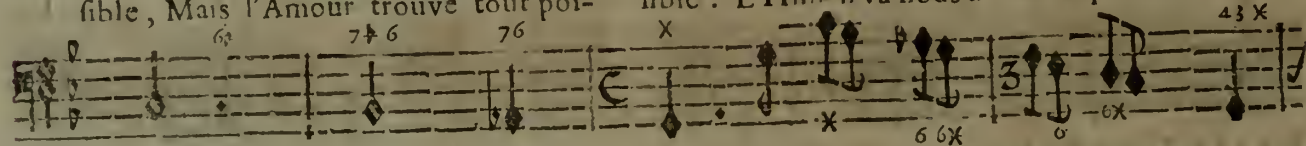

BASSE-CONTINUE.

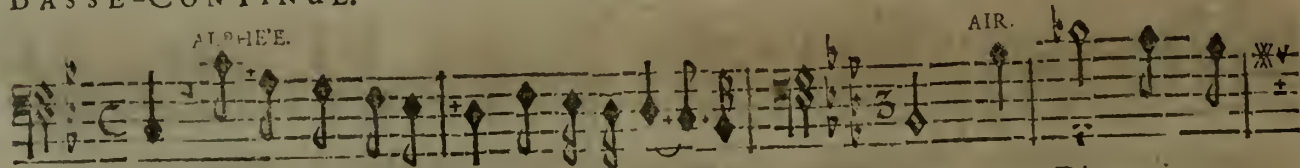

en. Helas ! que vôtre sort est différent du mien ! Le Dieu qui nous

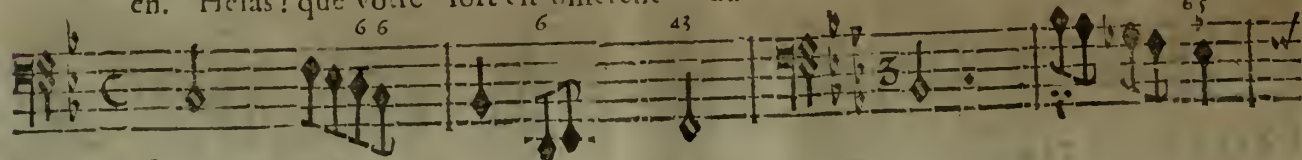

BASSE-CONTINUE.

tient dans ses chaînes, Ne traite pas également nos cœurs: Le

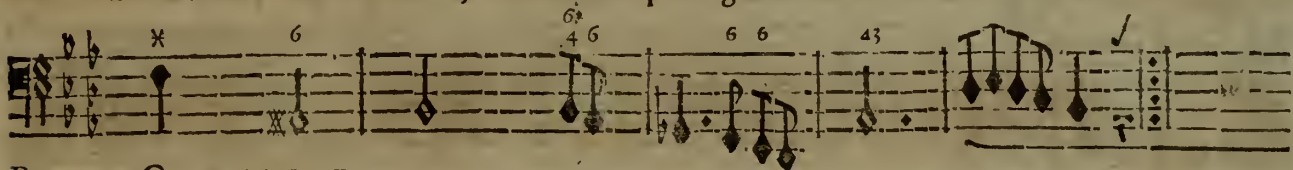

BASSE-CONTINUE.

cœurs: Vous n'en goûtez que les douceurs, Et je n'en ressens que les pei-

BASSE-CONTINUE.

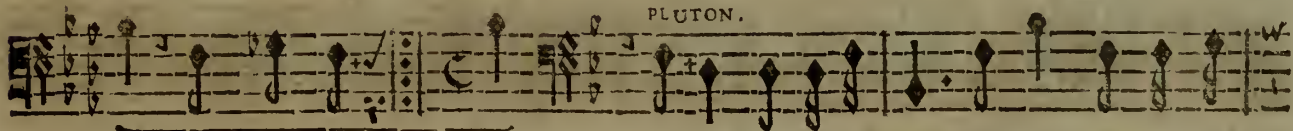

nes. Vous n'en gou- nes. Après mille rigueurs l'Amour comble mes

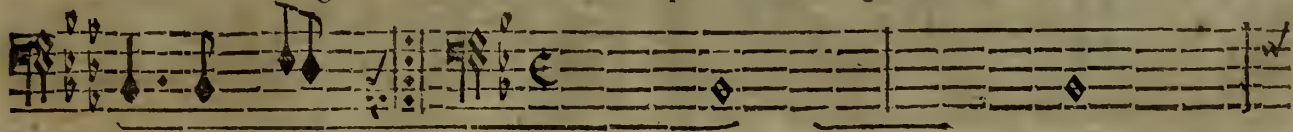

BASSE-CONTINUE.

vœux; Imite ma constance, espere un fort heureux.

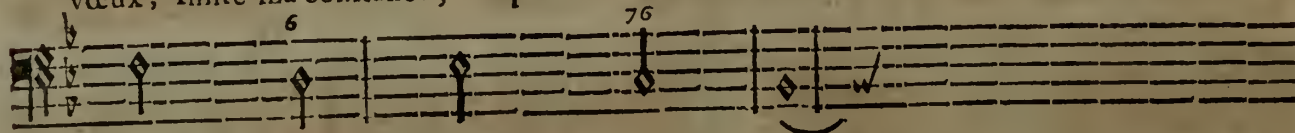

BASSE-CONTINUE.

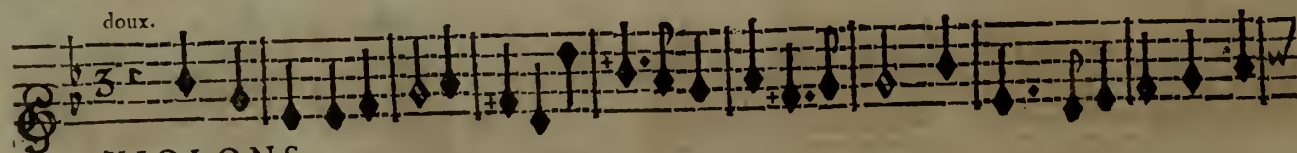

VIOLONS.

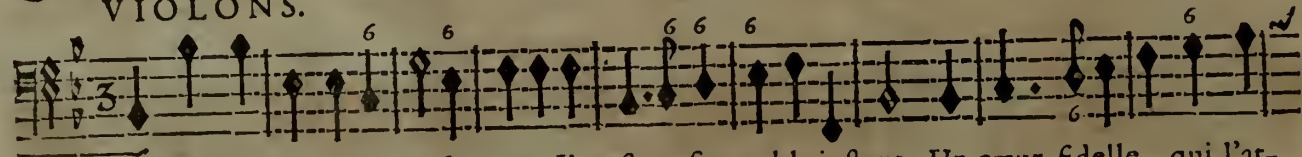

Pour fléchir un objet severe, Il est un favorable instant. Un cœur fidelle qui l'at-

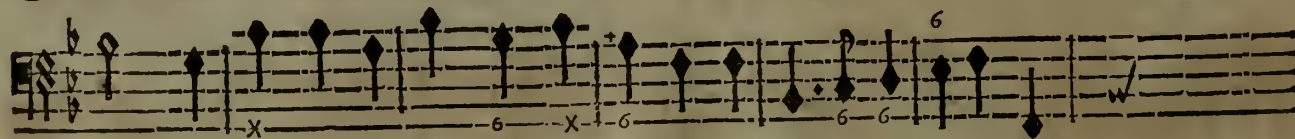
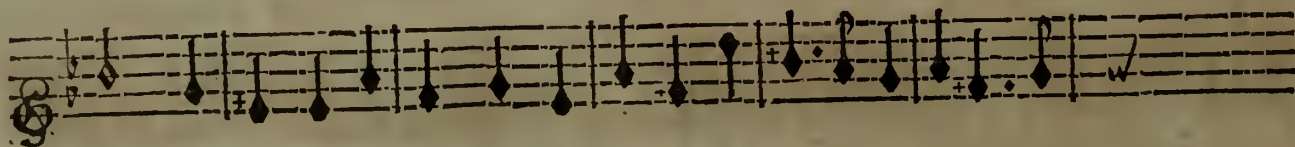

tend, Connoît tôt où tard que pour plaire, Il est un favorable in-

ACTE PREMIER. SCENE II.

PLUTON ET ALPHE'E.

VIOLONS.

HAUT-BOIS.

ALPHE'E.

Amour, charmant vainqueur, si- gnale ta puissan- ce.

PLUTON.

Amour, charmât vain-

BASSONS.

BASSE DE VIOLON ET CONTINUE.

ARETHUSE OU LA VENGEANCE DE L'AMOUR, BALLE.

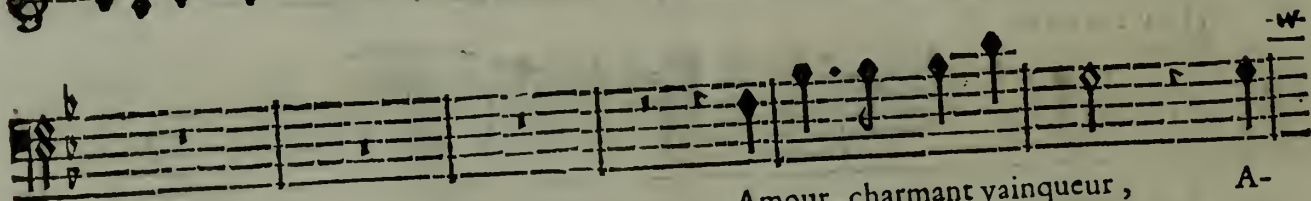
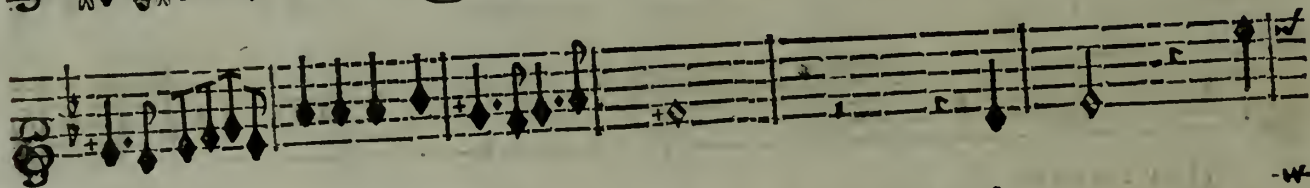
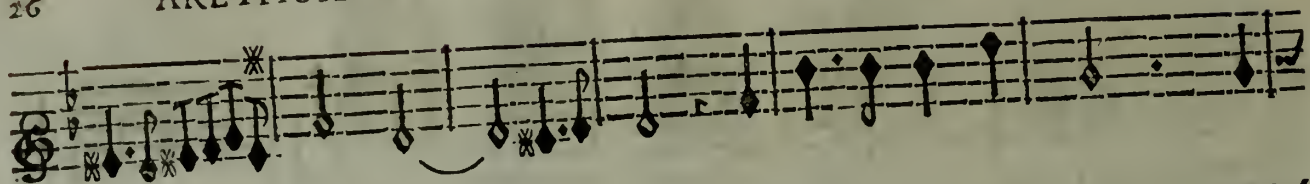

Amour, charmant vainqueur, A-

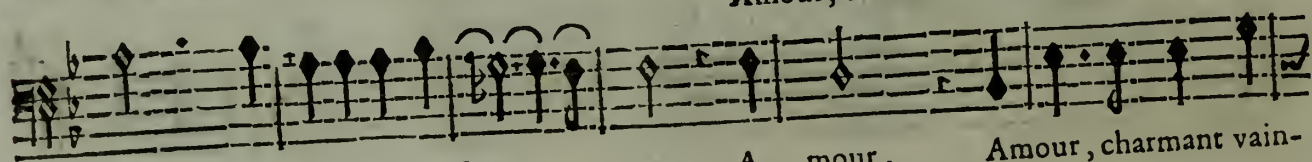
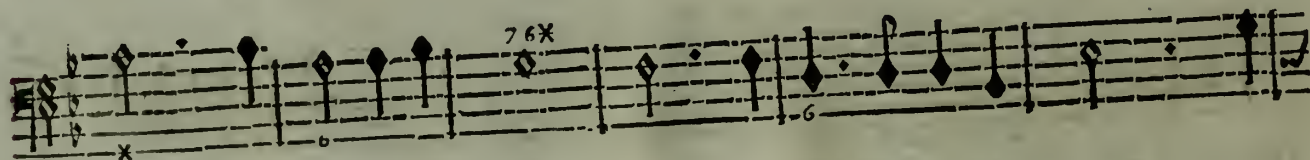
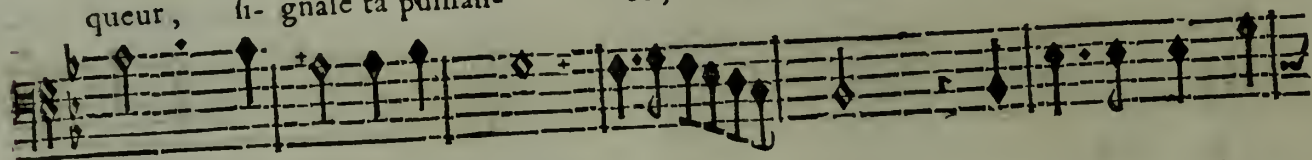
queur, si- gnale ta puis-
sance, A- mour, Amour, charmant vain-

BASSE DE VIOLON ET CONTINUE.

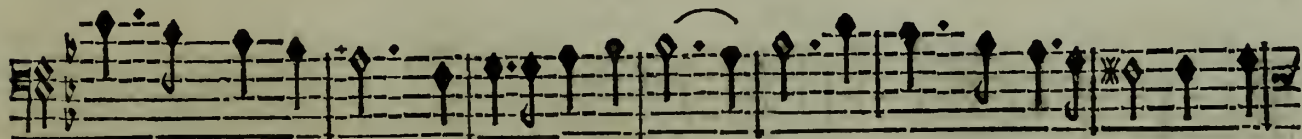
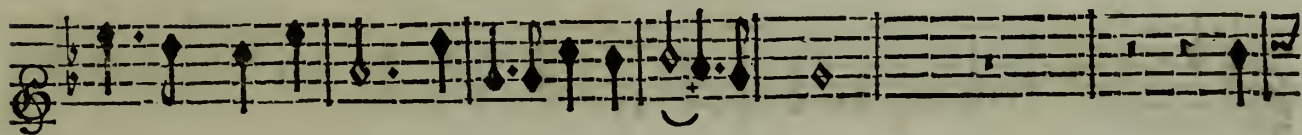
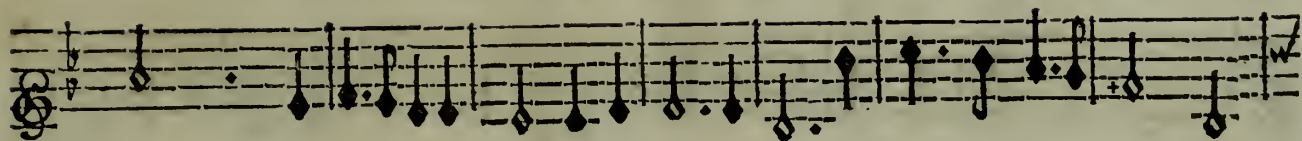

mour, charmant vainqueur, si- gnale ta puissan- ce. Des cœurs que tu soumets viens cõ-

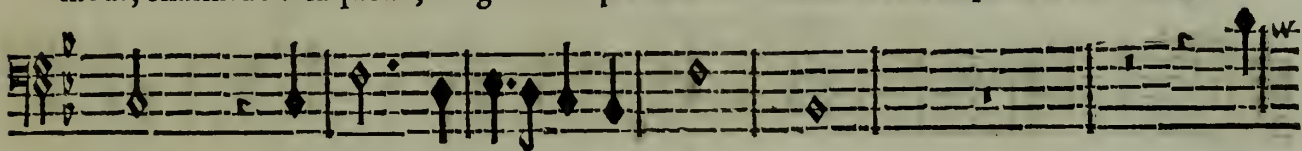

queur, Amour, si- gnale ta puif- san- ce. Des

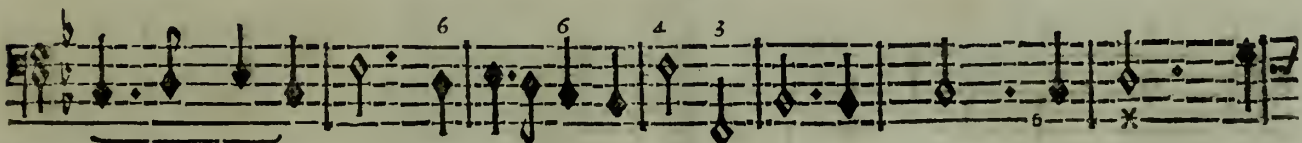
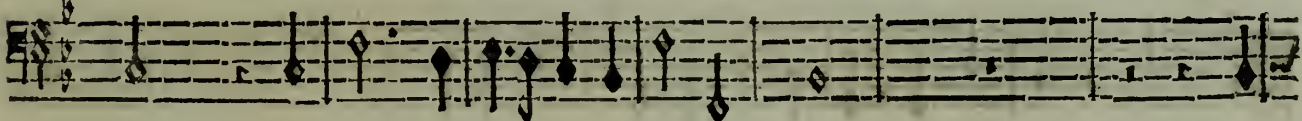

BASSE DE VIOLON ET CONTINUE.

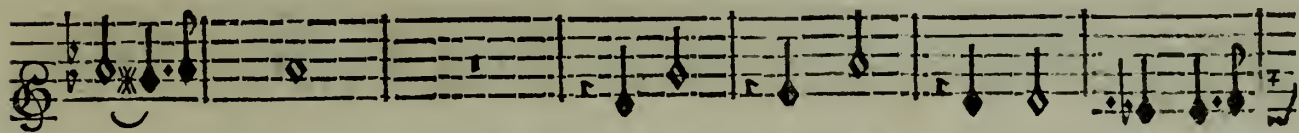

Fais ta gloi-

re de leurs plai-

stan-

cc.

Fais ta gloi-

re de leurs plai-

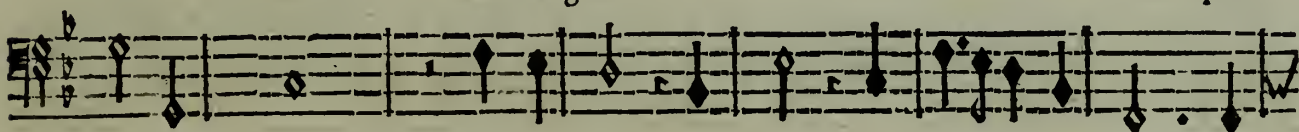

BASSE DE VIOLON ET CONTINUE.

ARETHUSE OU LA VENGEANCE DE L'AMOUR, BALLET.

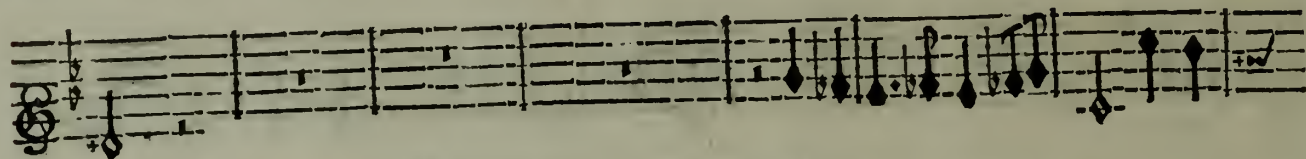
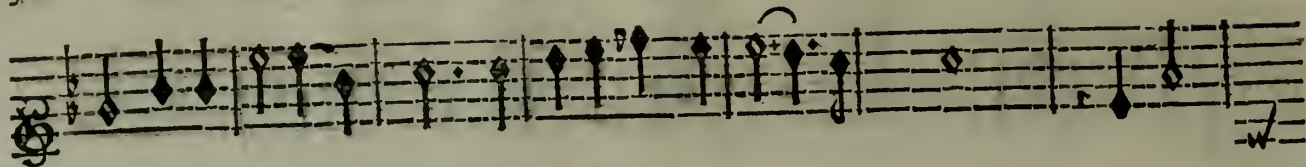

firs Recompense leurs soins, couronne leur con- stan- ce.

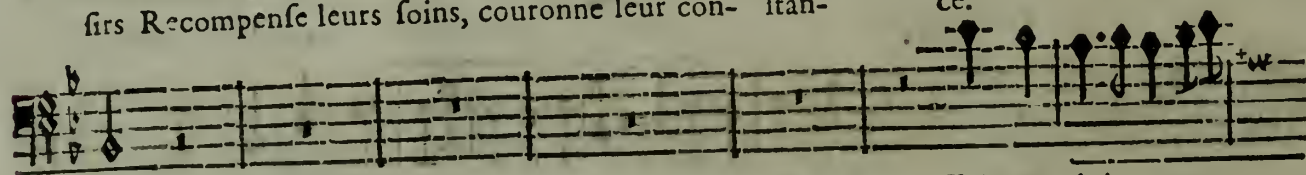

firs.

Fais ta gloi-

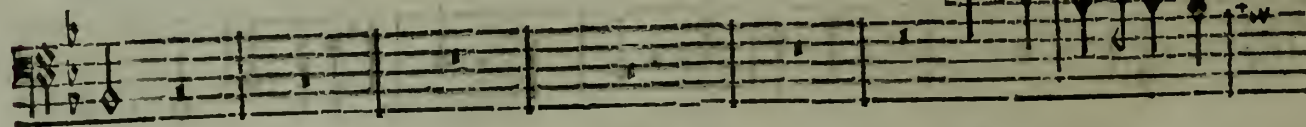

BASSE DE VIOLON ET CONTINUE.

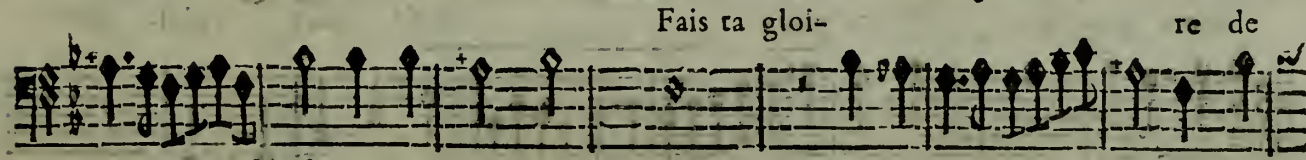

Fais ta gloi-

re de

re de leurs plai-

ûrs.

Fais ta gloi-

re de

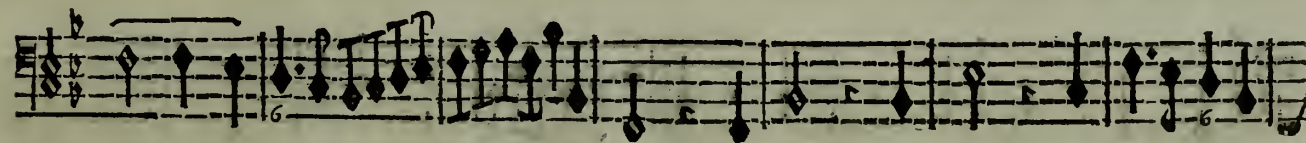

BASSE DE VIOLON ET CONTINUE.

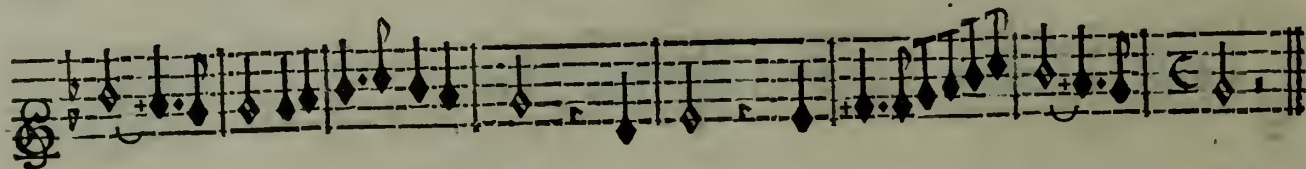
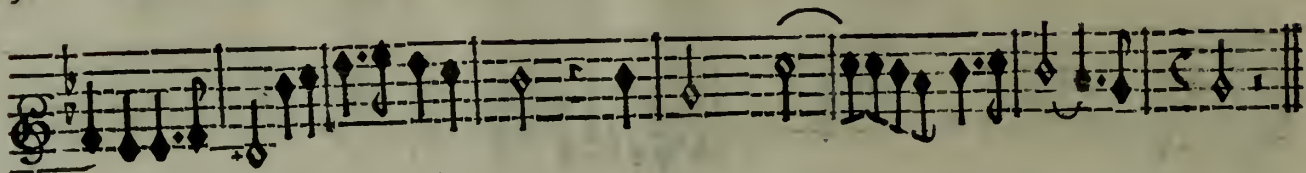

leurs plai- sirs. Fais ta gloi- re de leurs plai- sirs.

leurs plai- sirs. Fais ta gloi- re de leurs plai-

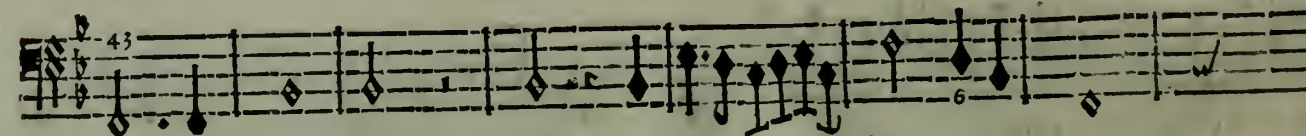
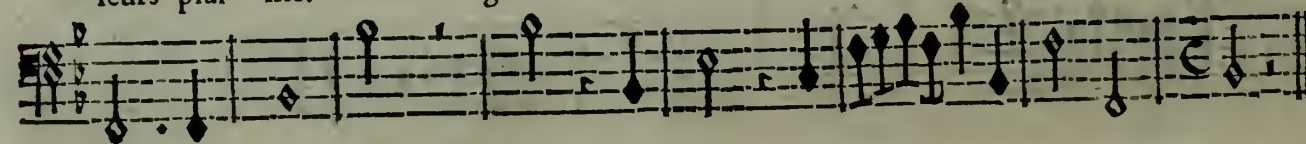

BASSE DE VIOLON ET CONTINUE.

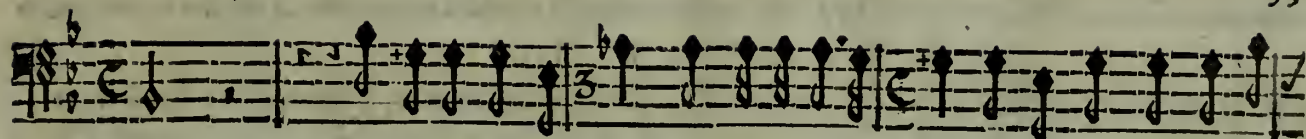

firs. L'objet de ton a- mour vient partager les charmes Des Jeux que no^o al-

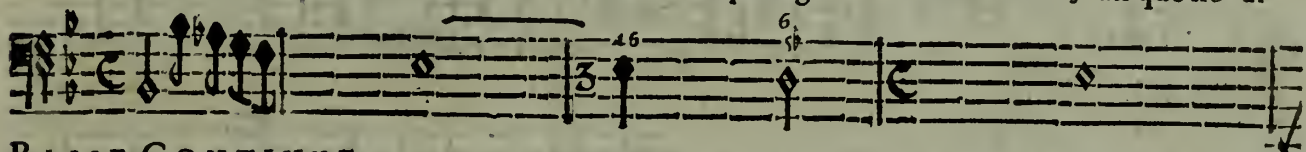

BASSE-CONTINUE.

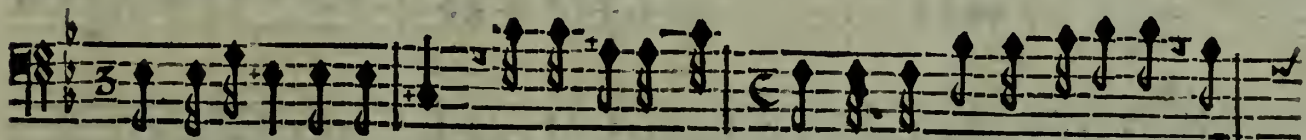

lons celebrer en ces lieux, Ta presence pour- roit augmenter ses allarmes, Il

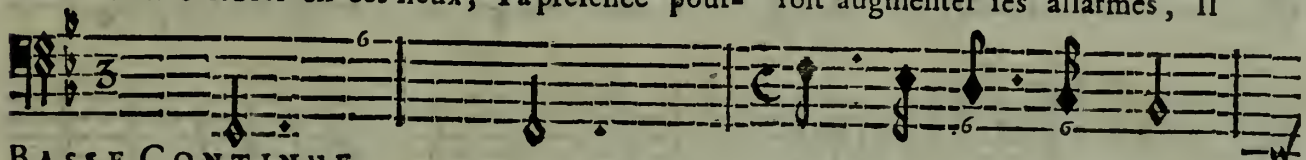

BASSE-CONTINUE.

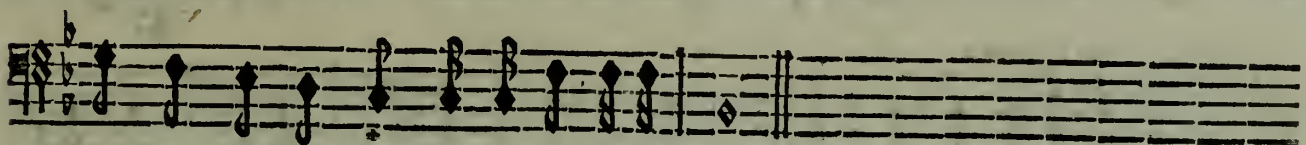

faut pour quelque temps te cacher à ses yeux.

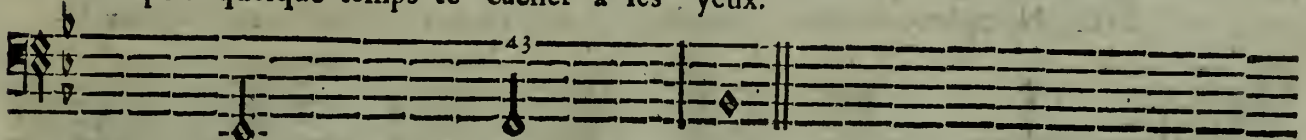

BASSE-CONTINUE.

ARETHUSE OU LA VENGEANCE DE L'AMOUR, BALLEt.

SCENE III.

PLUTON, PROSERPINE, ARETHUSE. Suivans de Pluton, Suivantes de Proserpine.

PRELUDE.

PROSERPINE à Arethuse.

Belle Nymphé, cessez de craindre, Prenez part aux plaisirs de cét heureux sé-

BASSE-CONTINUE.

ARETHUSE OU LA VENGEANCE DE L'AMOUR, BALLET.

rez quelque jour sen- ble comme moy. J'é- moy. Voyez nos Jeux : quittez

BASSE-CONTINUE.

cette rigueur ex- trême. Un doux Hymen s'a- prête à combler nos desirs ; Vôtre pre-

BASSE CONTINUE.

sence & les beaux yeux que j'ay- me, Vont faire naître les Plaisirs.

BASSE-CONTINUE.

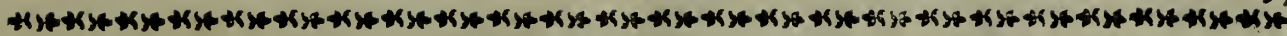

SCENE IV.

PLUTON, PROSERPINE, ARETHUSE, & les Habitans des Enfers.

Lentement.

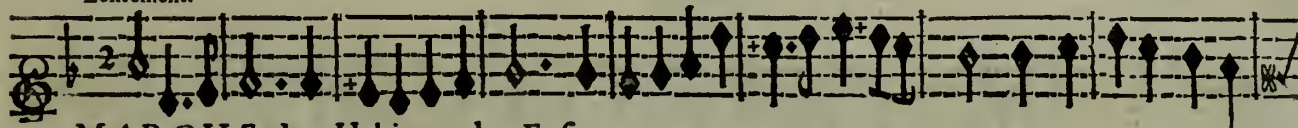

MARCHE des Habitans des Enfers.

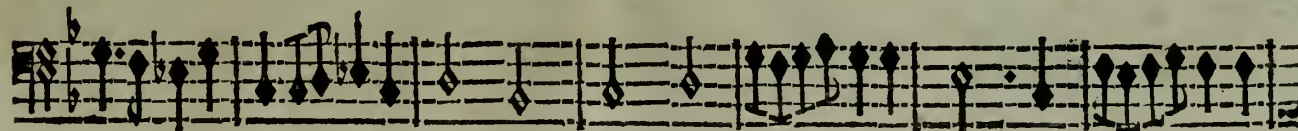
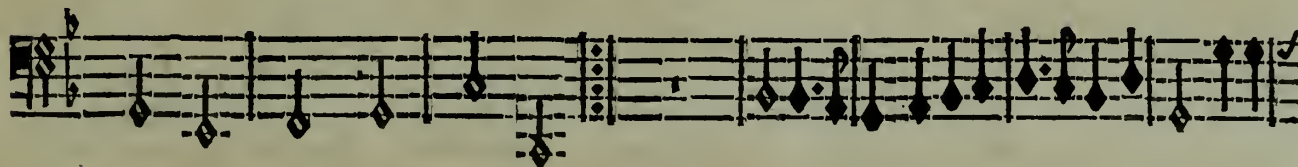
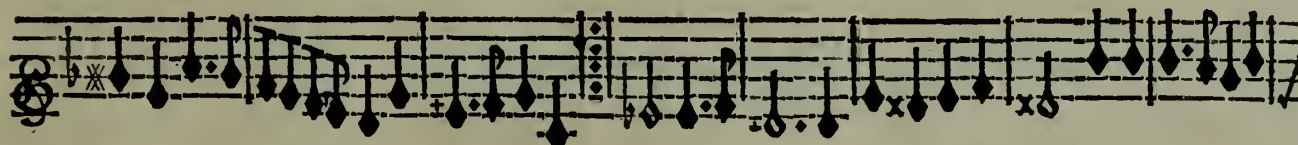
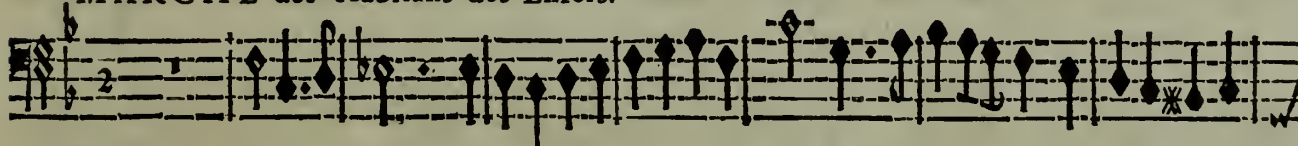

ARETHUSE OU LA VENGEANCE DE L'AMOUR, BALLEY.

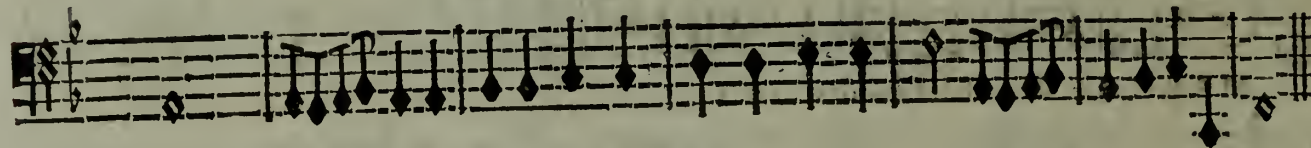
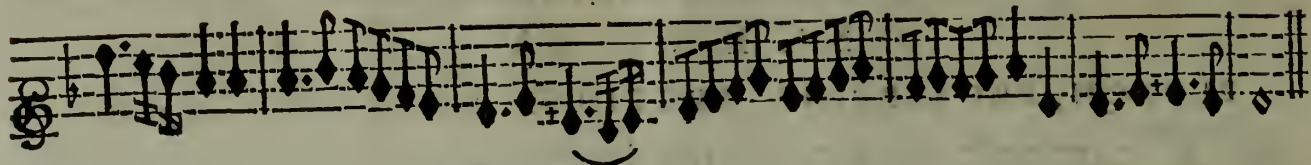

doux. fort.

VIOLONS.

PLUTON.

SEjour aux Mortels redoutable,

BASSE-CONTINUE.

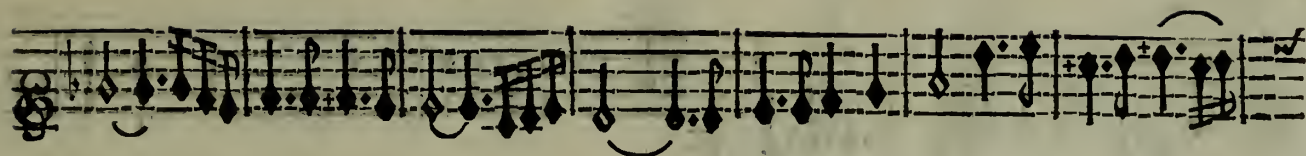

Sombres bords destinez aux vengeances des Dieux ,

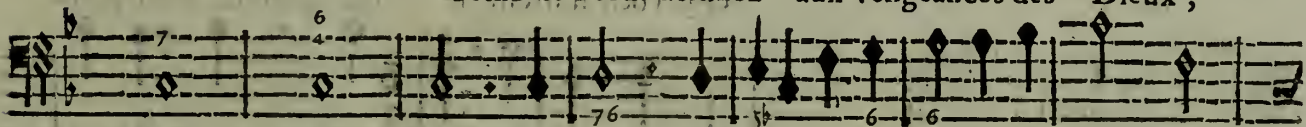

BASSE-CONTINUE.

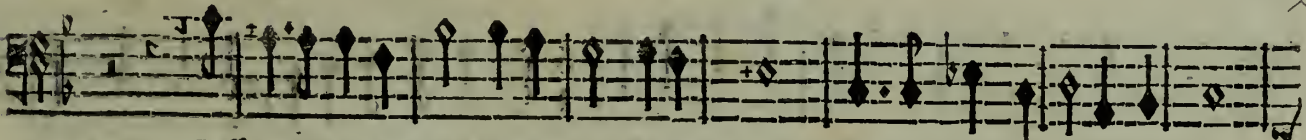
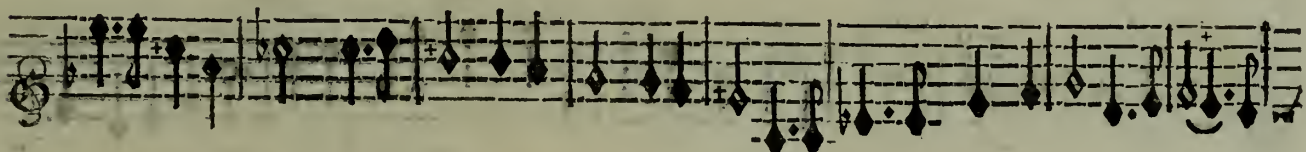

Cessez en ce moment de montrer à nos yeux, Ce que vous avez d'effroya-

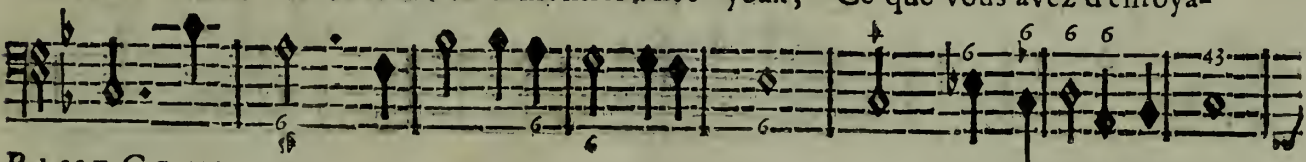

BASSE-CONTINUE.

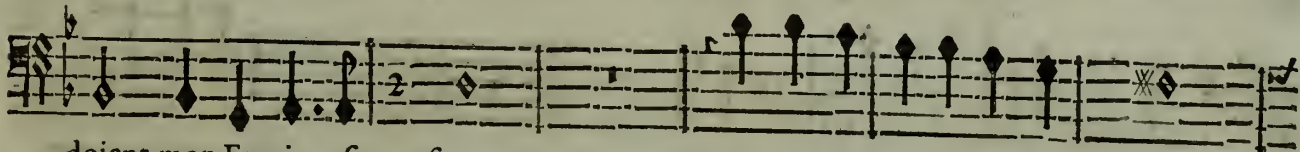
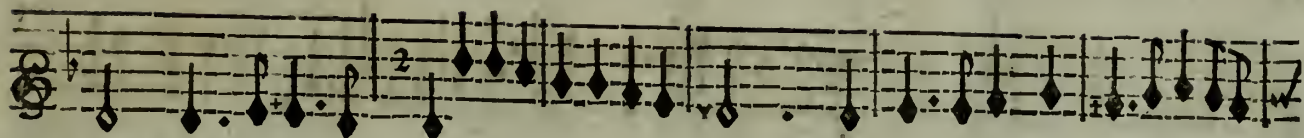

doient mon Empire af- freux , Que l'on n'y parle que des feux

BASSE-CONTINUE.

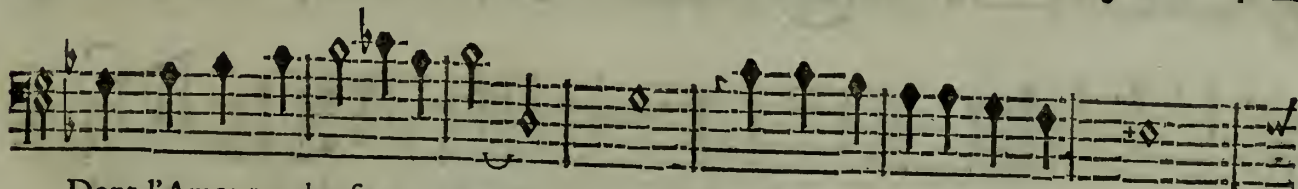
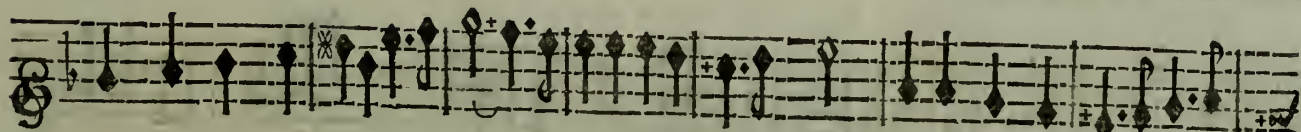

Dont l'Amour embrase nos a- mes. Que l'on n'y parle que des feux

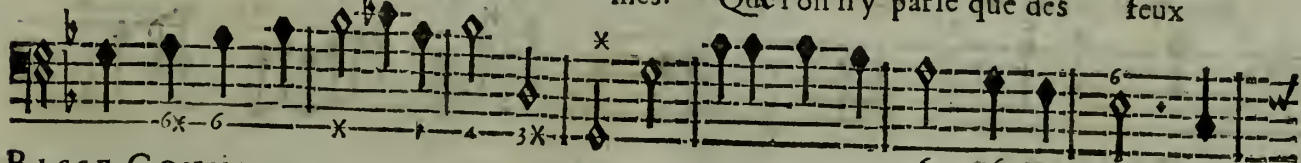

BASSE-CONTINUE.

F

ARETHUSE OU LA VENGEANCE DE L'AMOUR, BALLET.

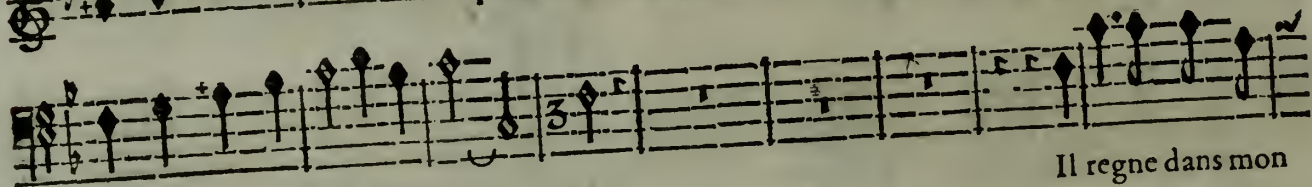
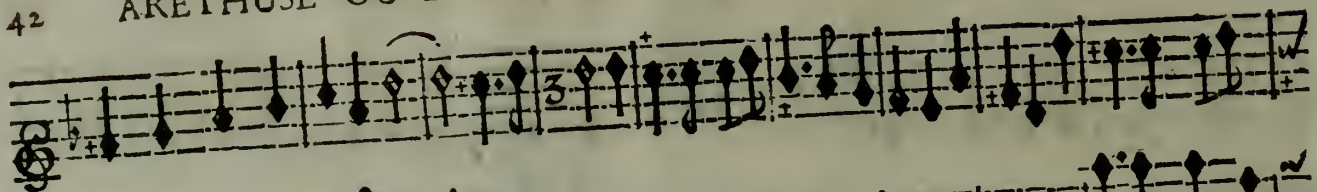

Dont l'Amour embrase nos a- mes.

Il regne dans mon

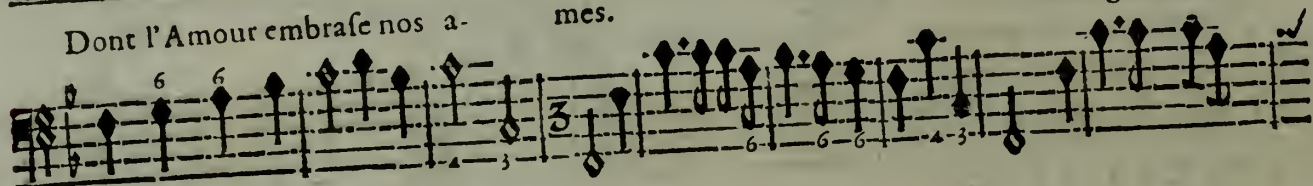

BASSE-CONTINUE.

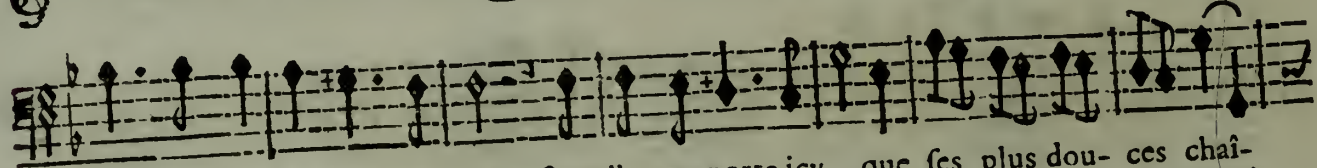
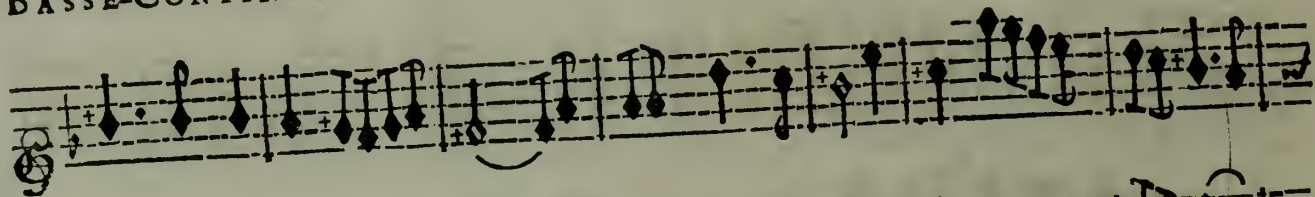

cœur, qu'il regne dans ma Cour; Que l'on ne porte icy que les plus dou- ces chaî-

BASSE-CONTINUE.

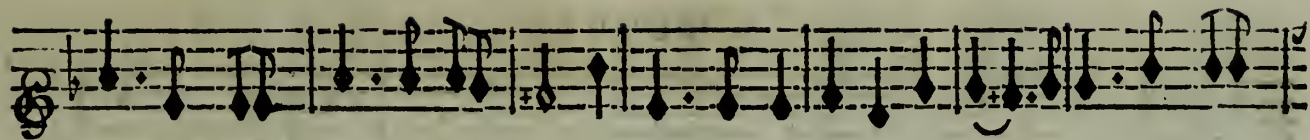

nes: Que les tourmens de ce séjour, Ne soient que d'amoureuses pei- nes. Que les tour-

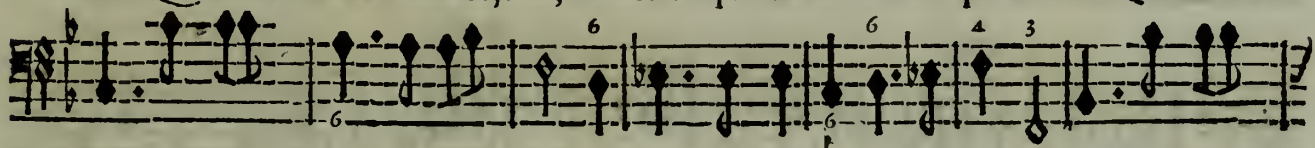

BASSE-CONTINUE.

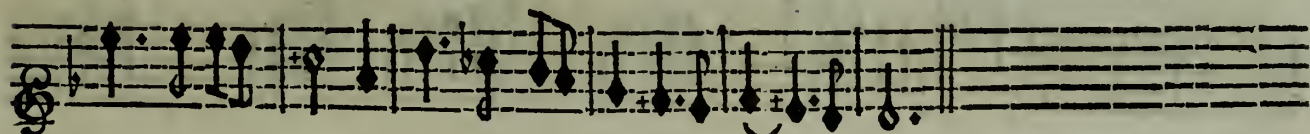

mens de ce séjour, Ne soient que d'amoureuses pei- nes.

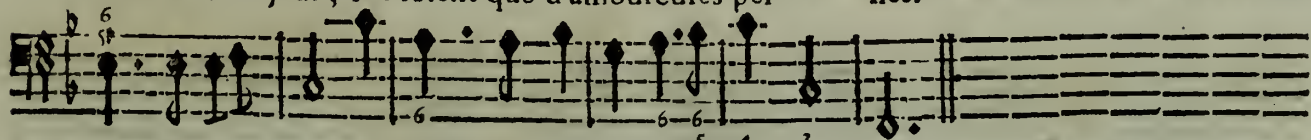

BASSE-CONTINUE.

ARETHUSE OU LA VENGEANCE DE L'AMOUR, BALLET.

CHOEUR.

Amour, tout recon-

Amour, tout recon-

VIOLONS.

BASSONS.

BASSE DE VIOLON ET CONTINUE.

Four empty musical staves at the bottom of the page, likely for a second set of instruments or a continuation of the piece.

noît ton pouvoir glorieux ,

Fais briller ton flambeau dans ces Royaumes

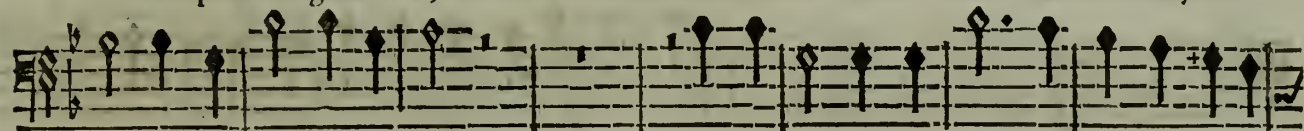

noît ton pouvoir glorieux ,

Fais briller ton flambeau dans ces Royaumes

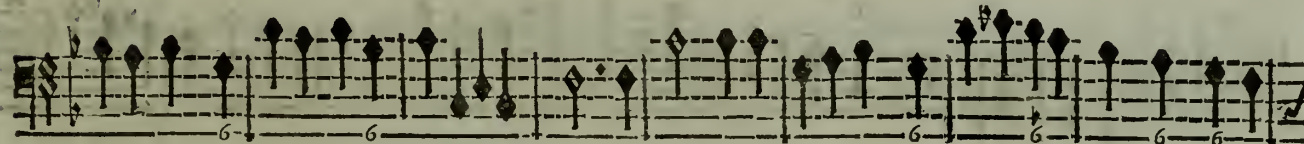
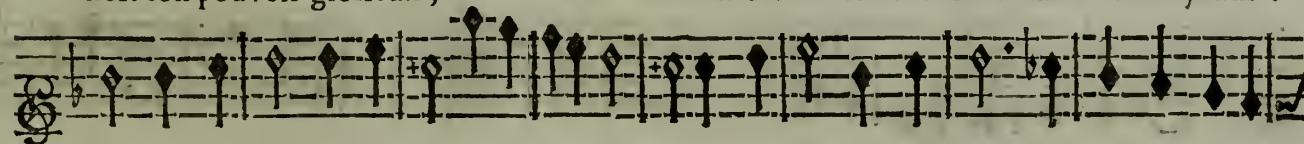

BASSE DE VIOLON ET CONTINUE.

ARETHUSE OU LA VENGEANCE DE L'AMOUR, BALLET.

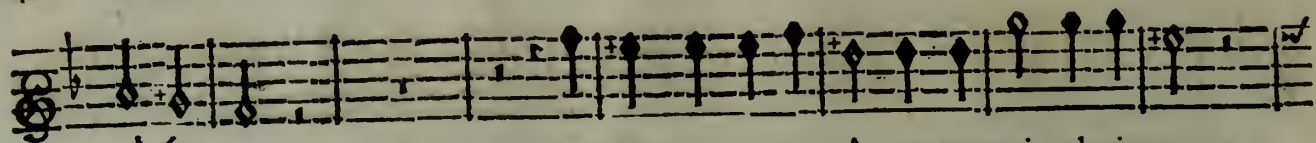

som- bres.

Amour, tout reconnoît ton pouvoir glorieux,

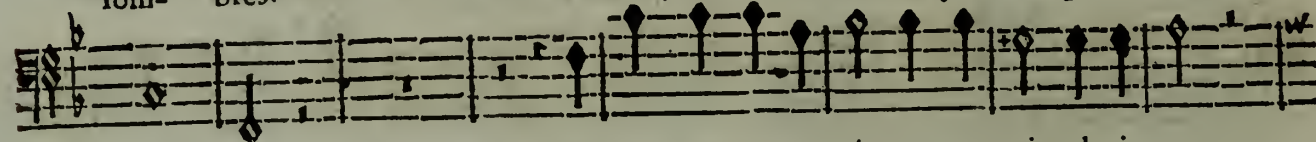

som- bres.

Amour, tout reconnoît ton pouvoir glorieux,

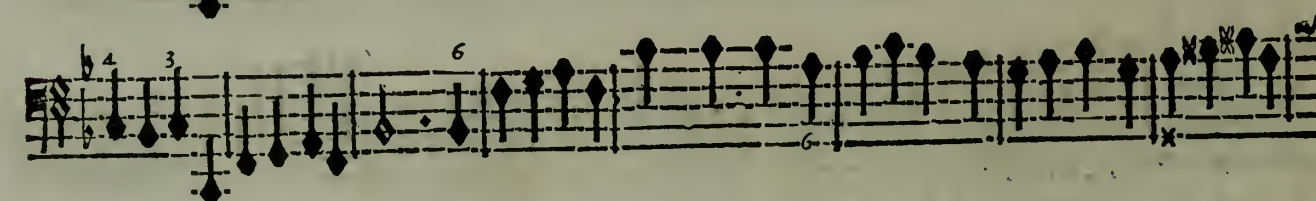
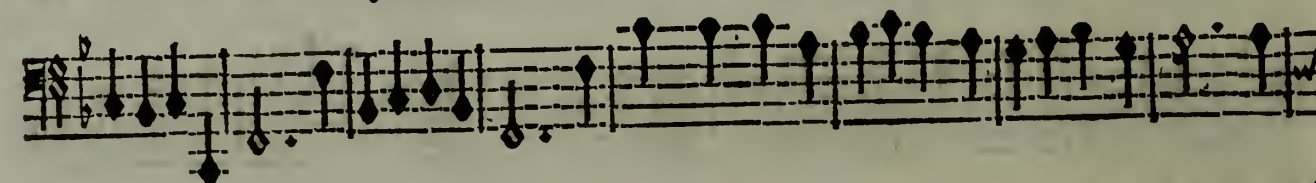
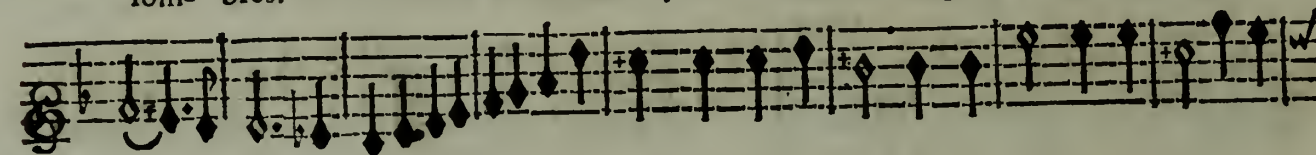

BASSE DE VIOLON ET CONTINUE.

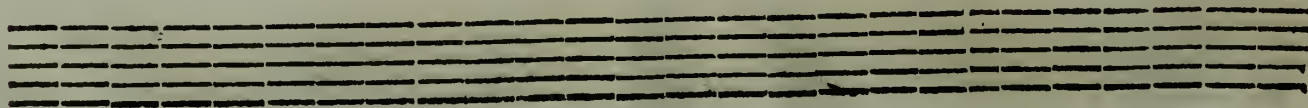

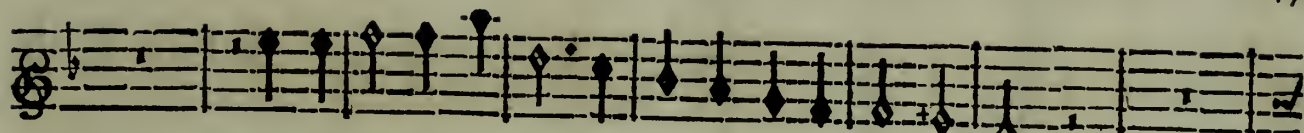

Fais briller ton flambeau dans ces Royaumes som- bres.

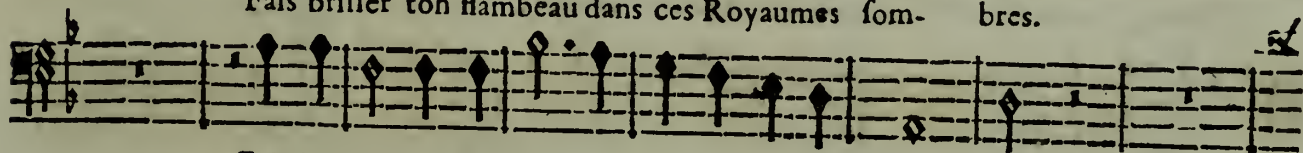

Fais briller ton flambeau dans ces Royaumes som- bres.

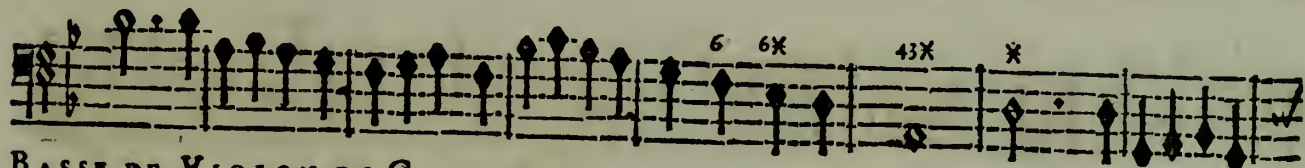
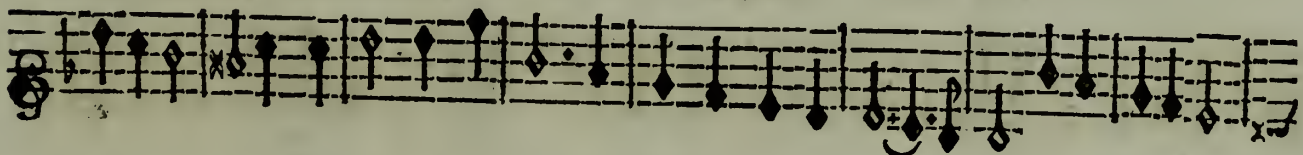

BASSE DE VIOLON ET CONTINUE.

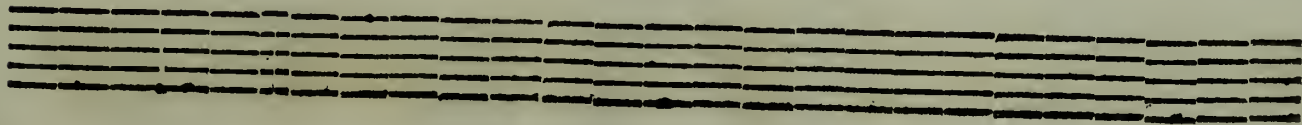

ARETHUSE OU LA VENGEANCE DE L'AMOUR, BALLEY.

Tu soumets à tes loix les hommes & les Dieux, Triomphe encor Triomphe en-

Tu soumets à tes loix les hommes & les Dieux, Triomphe encor, Triomphe en-

Tu soumets à tes loix les hommes & les Dieux, Triomphe encor, Triomphe en-

Tu soumets à tes loix les hommes & les Dieux, Triomphe encor, Triomphe en-

Tu soumets à tes loix les hommes & les Dieux, Triomphe encor, Triomphe en-

BASSE DE VIOLON ET CONTINUE.

cor parmi les Om- bres. Tu soumets à tes loix les hommes & les Dieux, Triomphe en-

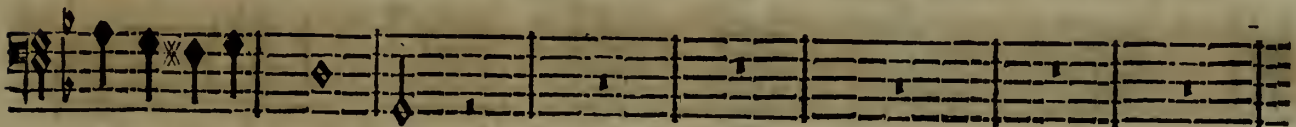

cor parmi les Om- bres.

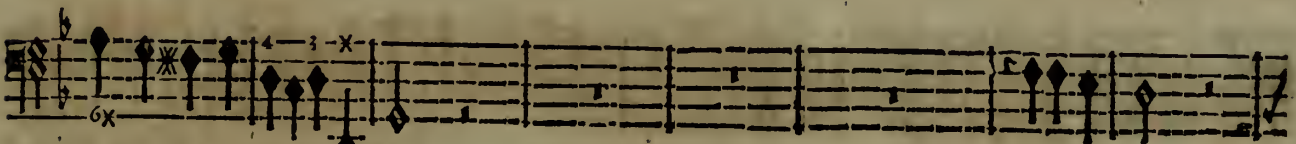
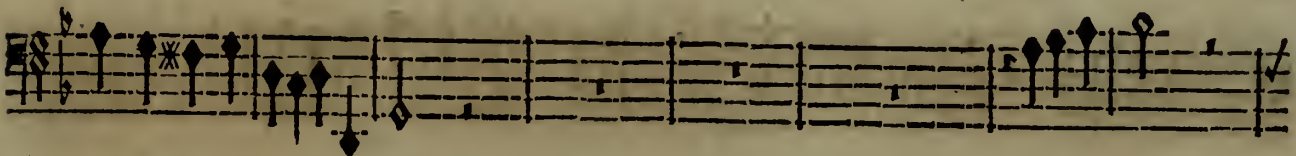

BASSE DE VIOLON ET CONTINUE.

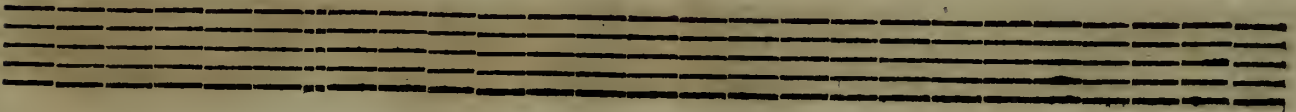

ARETHUSE OU LA VENGEANCE DE L'AMOUR, BALLEt.

cor, Triomphe encor, Triomphe encor parmi les Om- bres. Tu soumets, Tu soumets,

Tu soumets à tes loix, Tu soumets

BASSE DE VIOLON ET CONTINUE.

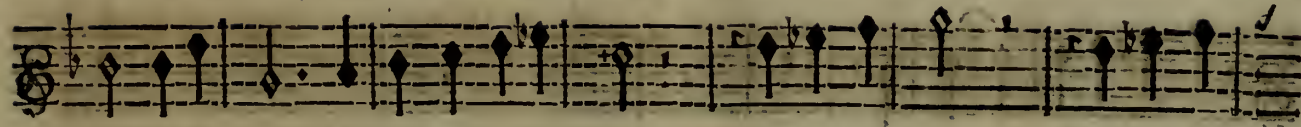

mets à tes loix les hommes & les Dieux, Triomphe encor, Triomphe en-

mets à tes loix les hommes & les Dieux, Triomphe encor, Triomphe en-

BASSE DE VIOLON ET CONTINUE.

LE CARACTÈRE PREMIER. / SCÈNE IV.

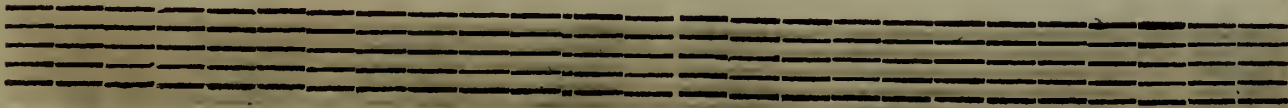

ARETHUSE OU LA VENGEANCE DE L'AMOUR, BALLET.

52

cor parmi les Om- bres.

cor parmi les Om- bres.

BASSE DE VIOLON ET CONTINUE.

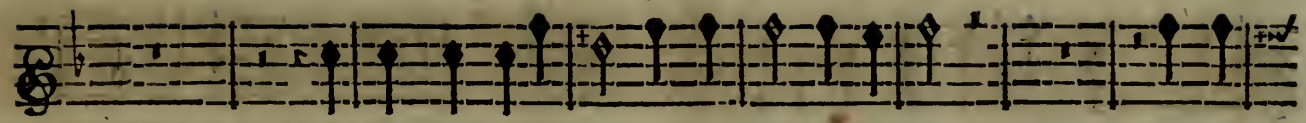

Amour, tout reconnoît ton pouvoir glorieux, Fais bril-

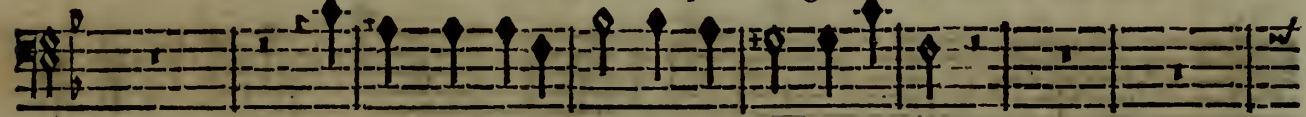

Amour, tout reconnoît ton pouvoir glorieux,

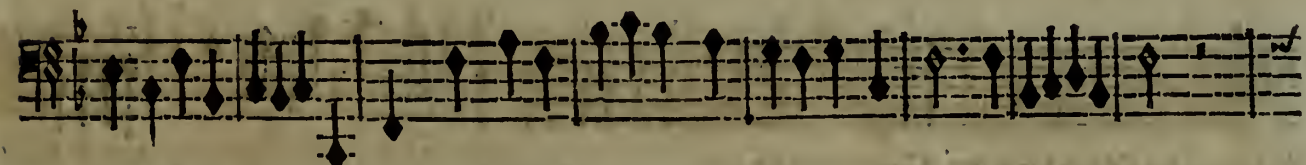
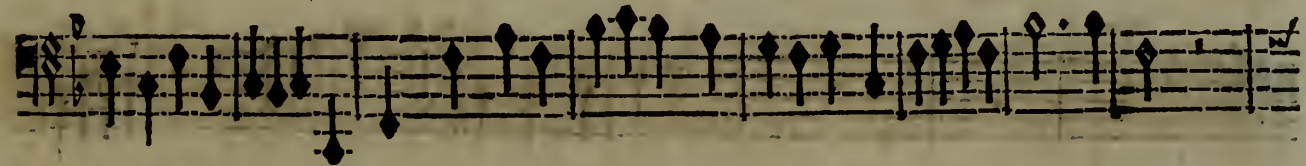
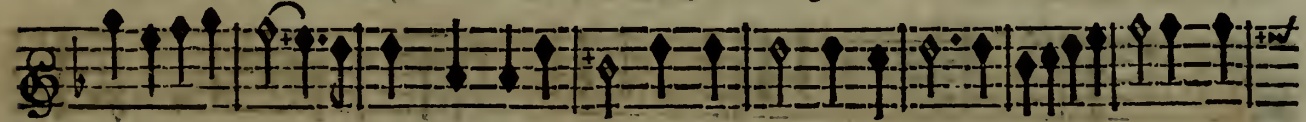

BASSE DE VIOLON ET CONTINUE.

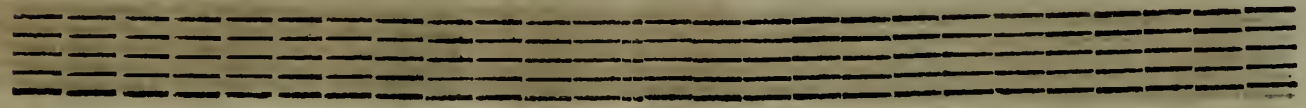

ARETHUSE OU LA VENGEANCE DE L'AMOUR, BALLET.

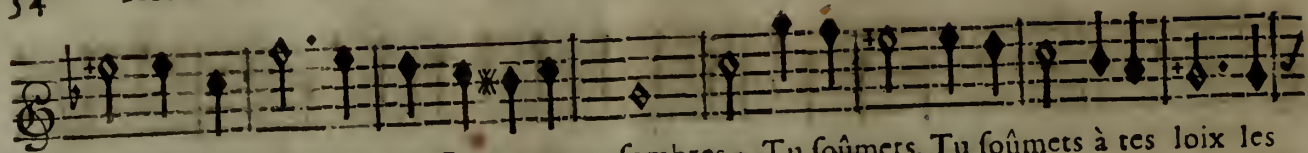

ler ton flambeau dans ces Royaumes sombres ; Tu soûmets, Tu soûmets à tes loix les

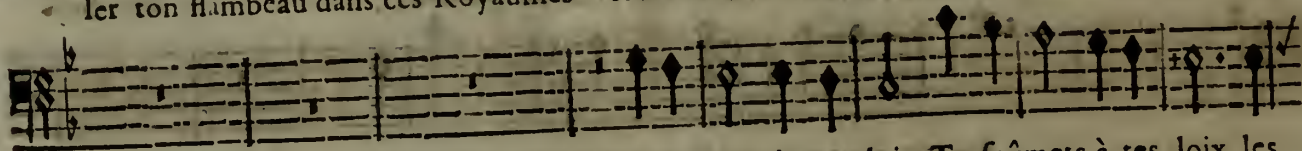

Tu soûmets à tes loix, Tu soûmets à tes loix les

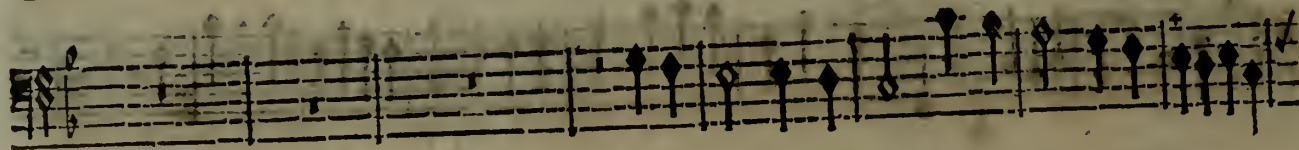
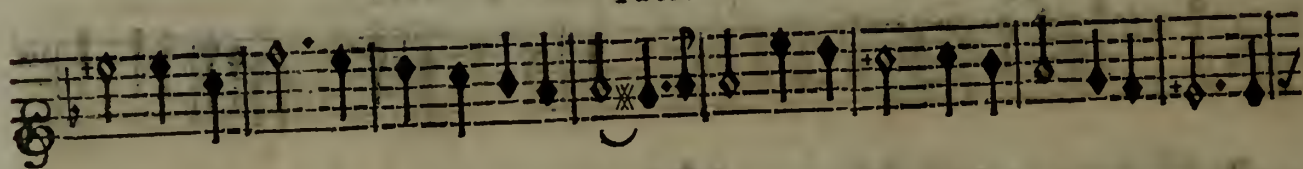

BASSE DE VIOLON ET CONTINUE.

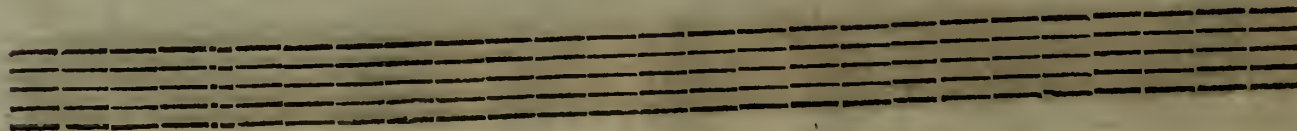

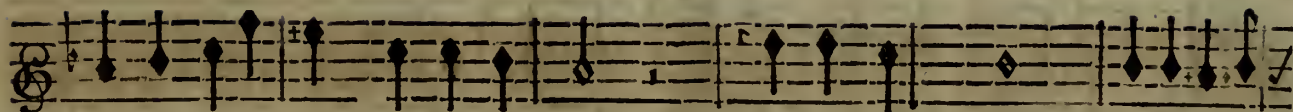

hommes & les Dieux, Triomphe encor, Triomphe encor parmi les

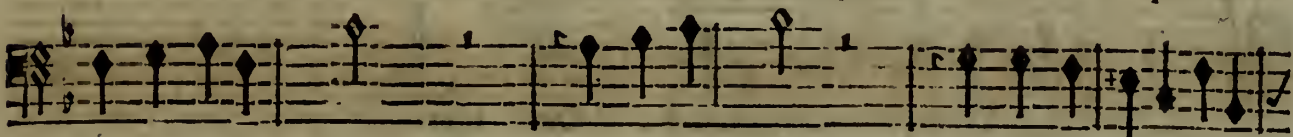

hommes & les Dieux, Triomphe encor, Triomphe encor parmi les

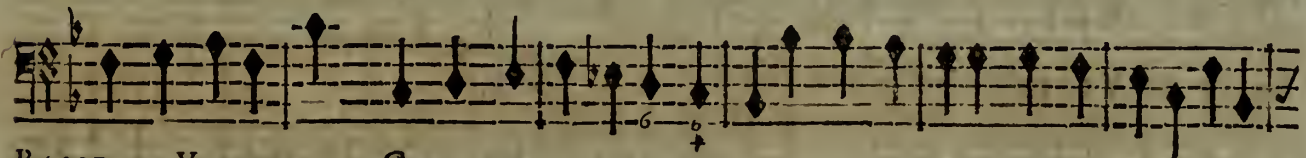
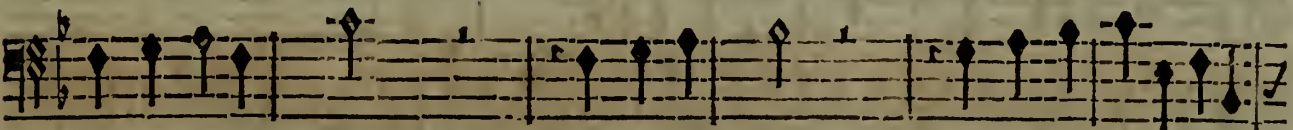

BASSE DE VIOLON ET CONTINUE.

ARETHUSE OU LA VENGEANCE DE L'AMOUR, BALLET.

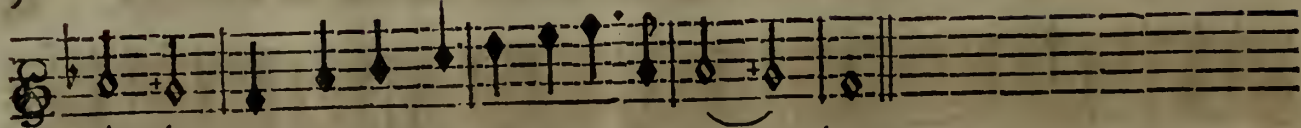

Om- bres. Triomphe encor parmi les Om- bres.

Om- bres. Triomphe encor parmi les Om- bres.

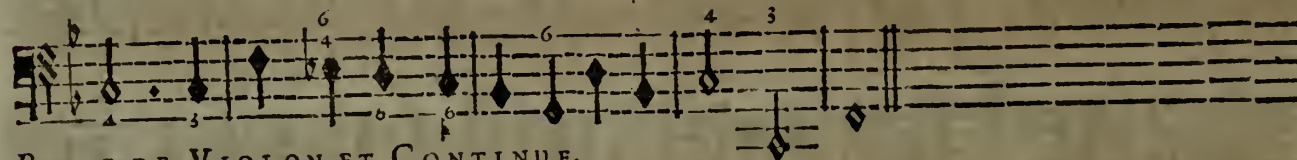
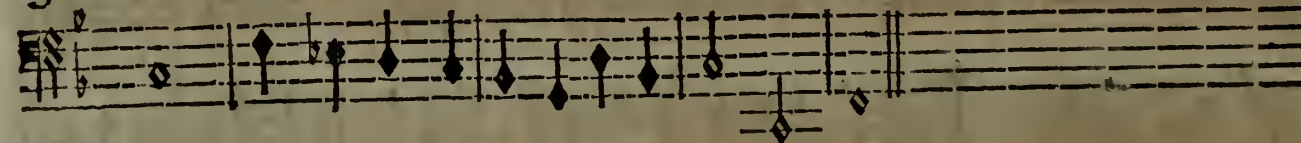
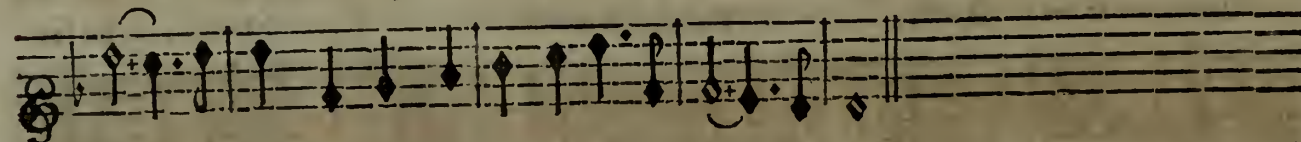

BASSE DE VIOLON ET CONTINUE.

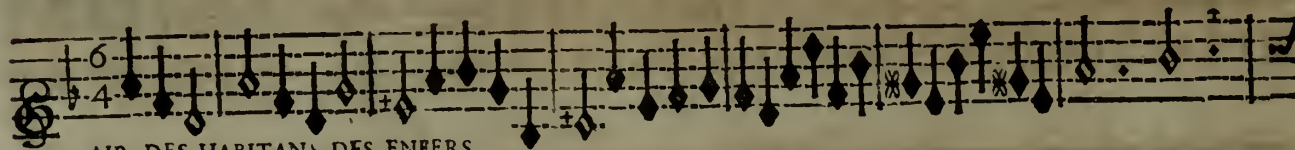

AIR DES HABITANS DES ENFERS.

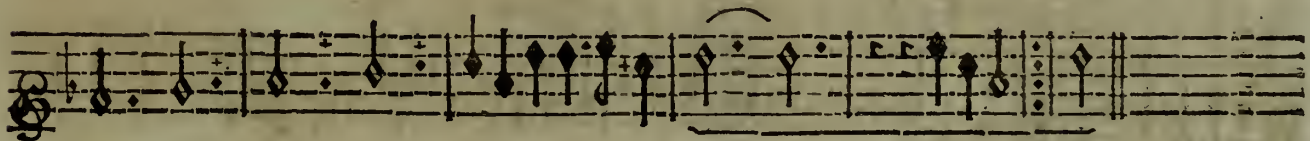
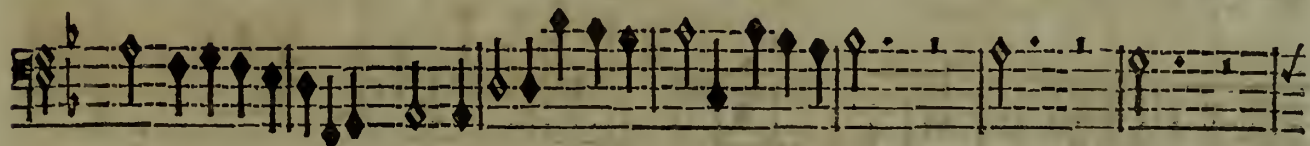
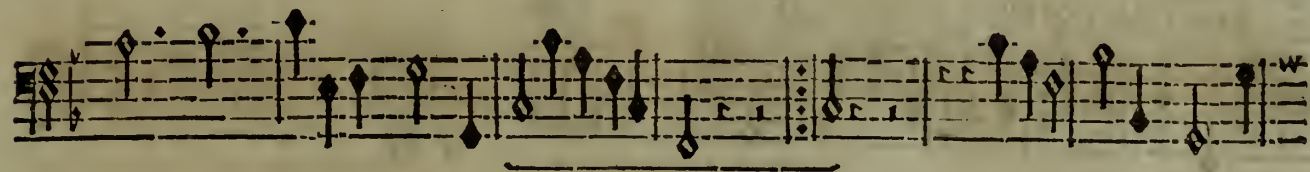
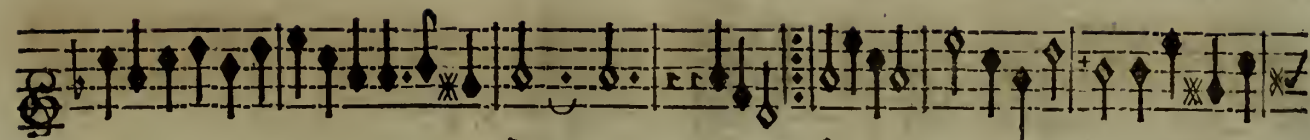

ARETHUSE OU LA LA VENGEANCE DE L'AMOUR, BALLET.

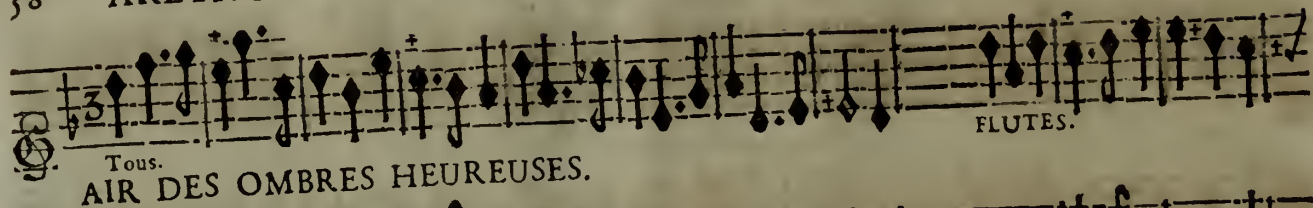

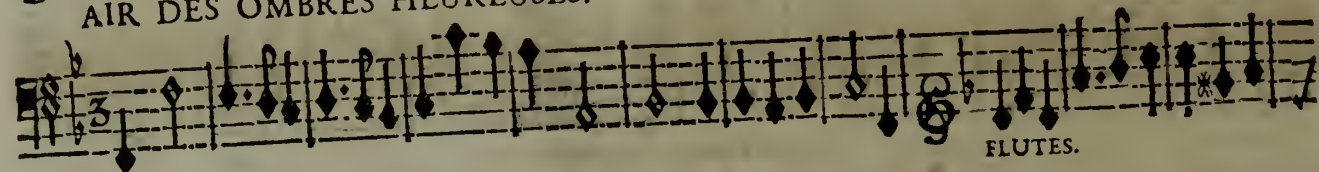

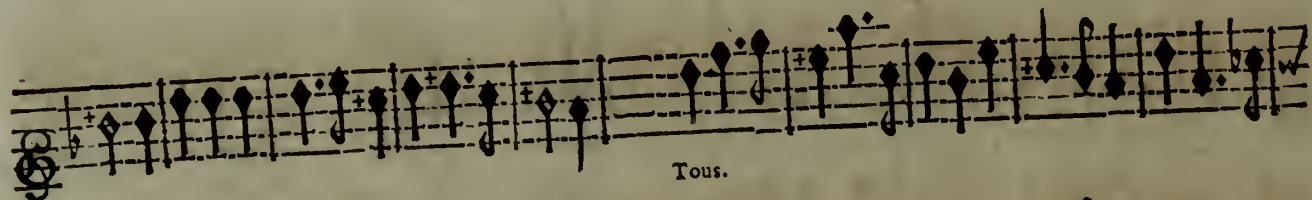

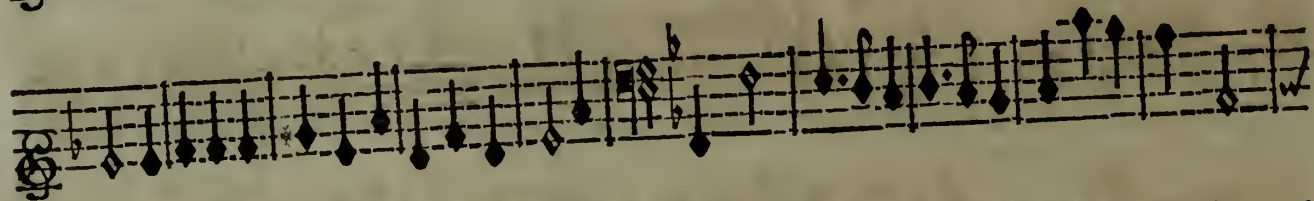

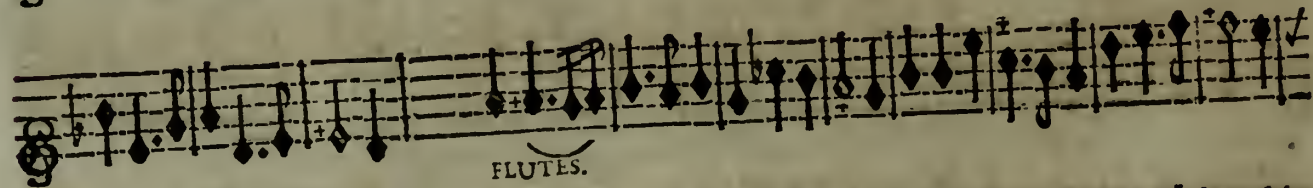

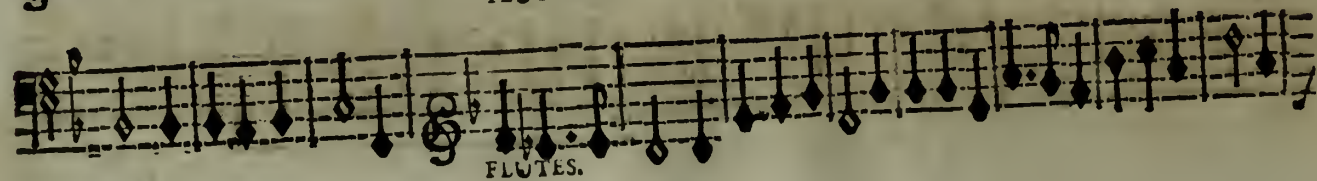

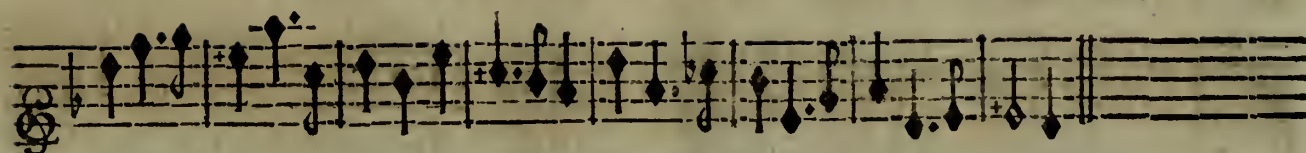

Tous.

CHOEURS.

Rondeau

Fin.

Que de ces lieux La douceur est extrême, Tout plaît aux yeux Si-tôt que le cœur aime.

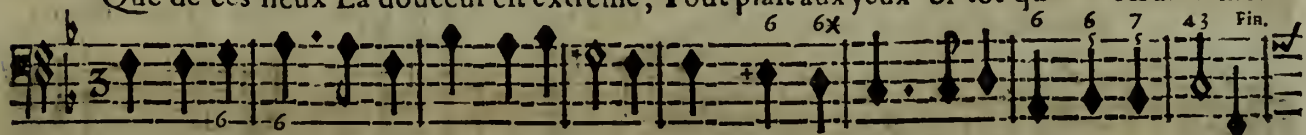

Que de ces lieux La douceur est extrême, Tout plaît aux yeux Si-tôt que le cœur aime.

L'affreuse nuit N'a rien qui nous allarme, L'Amour nous suit Avec luy tout nous charme.

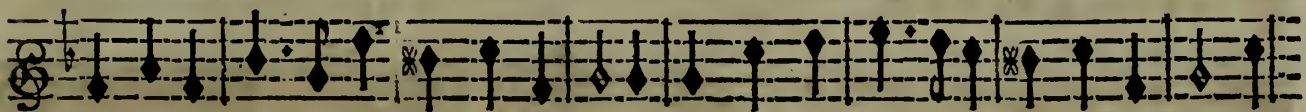

L'affreuse nuit N'a rien qui nous allarme, L'Amour nous suit Avec luy tout nous charme.

On reprend le Rondeau, Que de ces lieux, &c.

H ij

ARETHUSE OU LA VINGEANCE DE L'AMOUR, BALLEET.

Rien ne plairoit Sans ce bonheur suprême, Tout languiroit Jusques dans le Ciel même.

Rien ne plairoit Sans ce bonheur suprême, Tout languiroit Jusques dans le Ciel même.

On reprend le Rondeau, Que de ces lieux, &c. p. 59. & en suite l' Air des Ombres heureuses, p. 58.

PROSERPINE AIR.

Amour, j'ay long-temps resisté, Mais mon cœur se repent d'une vaine fierté;

BASSE-CONTINUE.

N'en suis je point assez puni- e: e: J'ay vécu sans amour,

BASSE-CONTINUE.

j'ay vécu sans desirs, Helas! en te fuyant je fuyois les plaisirs Les plus doux de la

BASSE-CONTINUE.

vi- e! He- las! en te fuyant je fuyois les plaisirs Les plus doux de la vi-

BASSE-CONTINUE.

e! J'ay vé- e!

BASSE-CONTINUE.

ARETHUSE OU LA VENGEANCE DE L'AMOUR, BALLET.

ACCOMPAGNEMENT.

doux.

VIOLONS.

PLUTON.

Il n'est point de cœur sauvage, Que l'Amour n'engage, Ce Dieu

BASSE-CONTINUE.

fait sentir ses traits, Où l'Astre du jour ne luit jamais: On soupire Jusques

BASSE-CONTINUE.

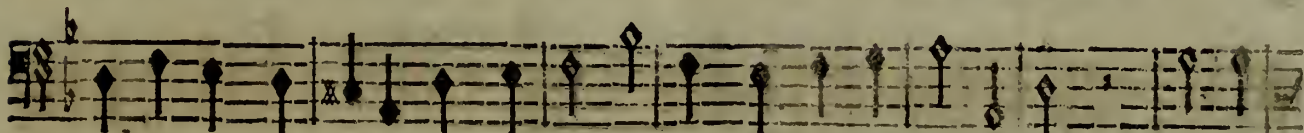
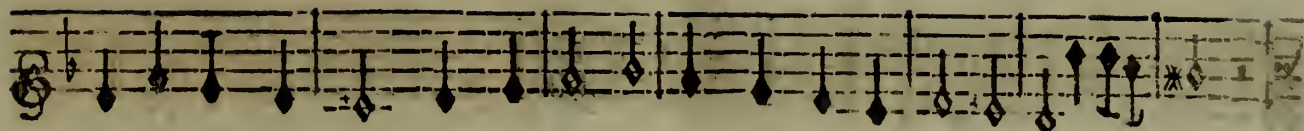

dans le sombre Empire, Nous portons les fers Jusques dans les Enfers. Aimons

BASSE-CONTINUE.

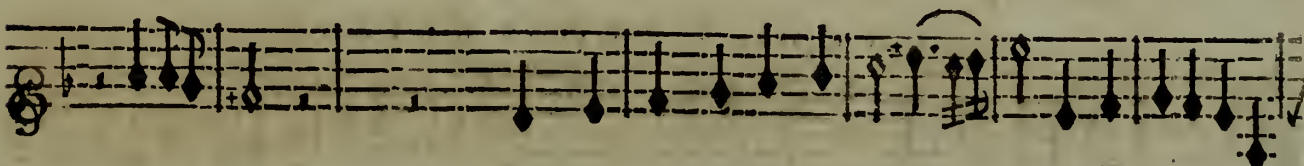

tous, Que les coups Sont pleins de charmes, Les soupirs, les larmes Vont icy se cal-

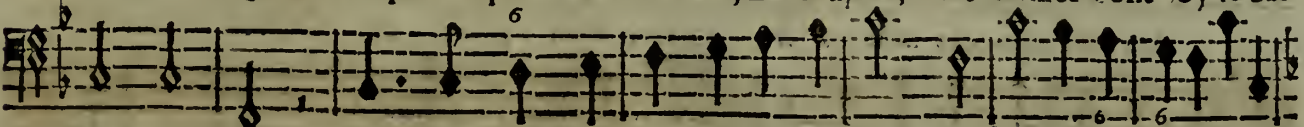

BASSE-CONTINUE.

ARETHUSE OU LA VENGEANCE DE L'AMOUR, BALLEY.

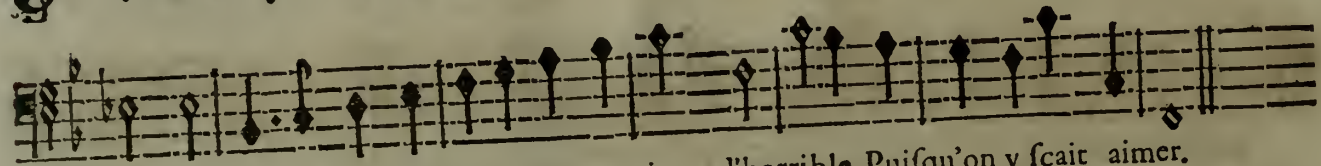
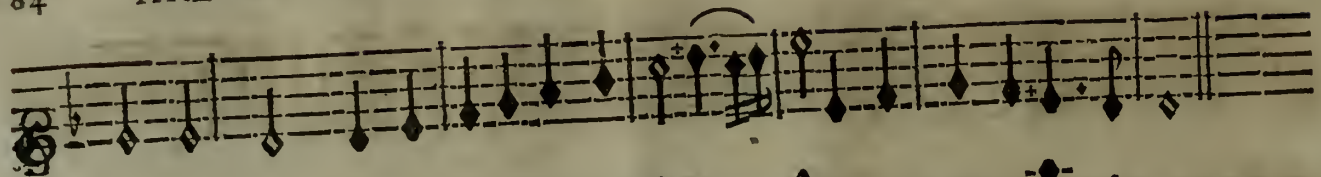

mer. L'Enfer le plus terrible, N'aura rien d'horrible Puisqu'on y sçait aimer.

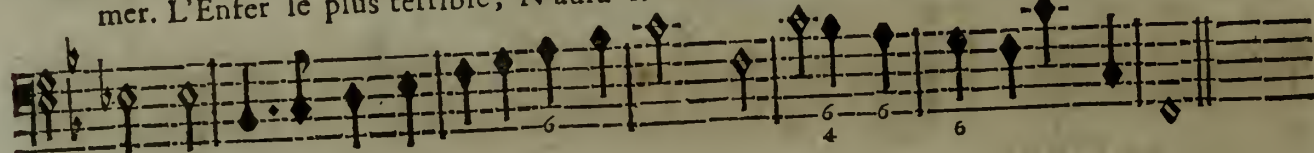

BASSE-CONTINUE.

PLUTON ET PROSERPINE.

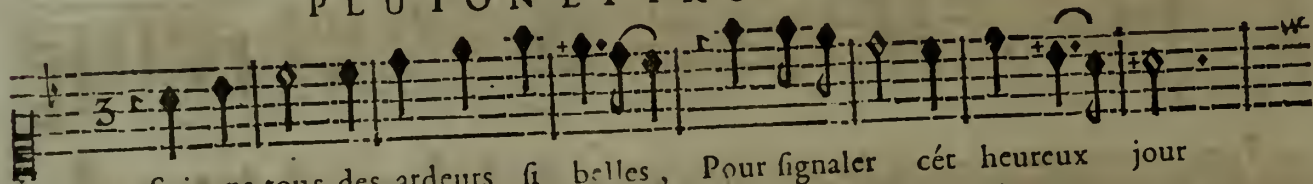

Suivons tous des ardeurs si belles, Pour signaler cét heureux jour

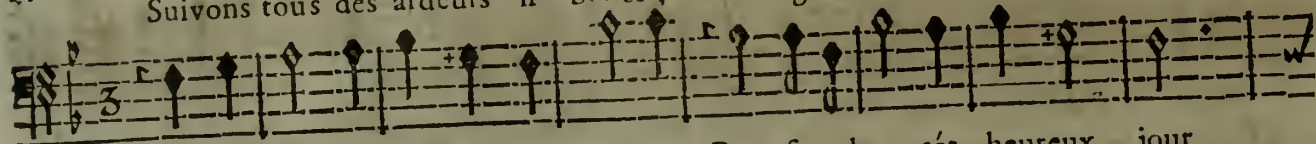

Suivons tous des ardeurs si belles, Pour signaler cét heureux jour

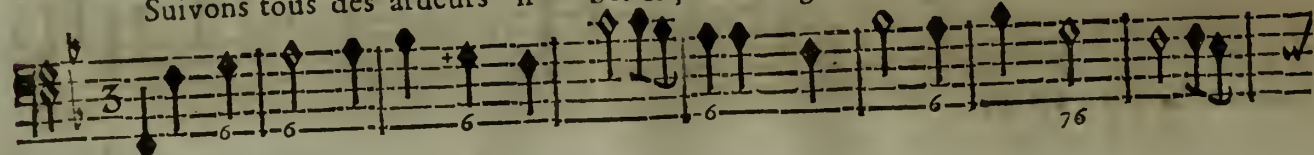

BASSE-CONTINUE.

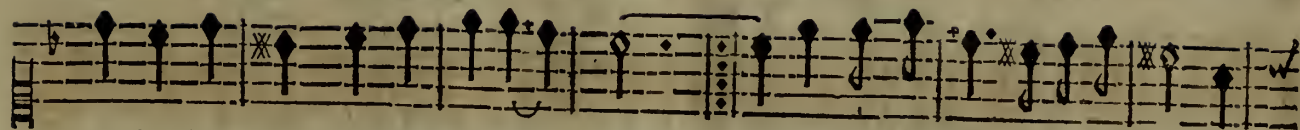

Ne souffrons point de cœurs rebel- les : Que l'on punisse en ce séjour A-

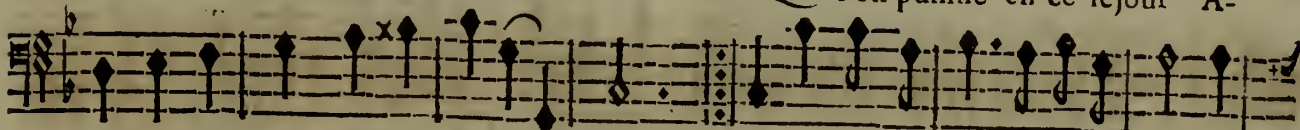

Ne souffrons point de cœurs rebel- les : Que l'on punisse en ce séjour A-

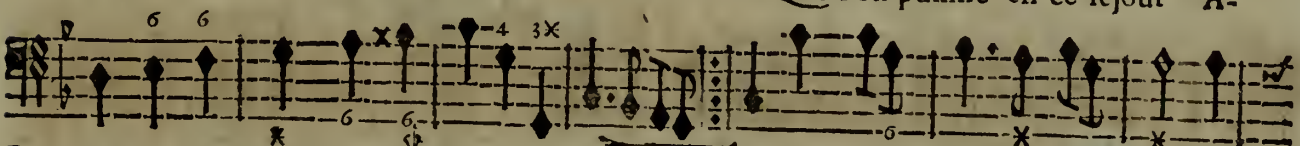

BASSE-CONTINUE.

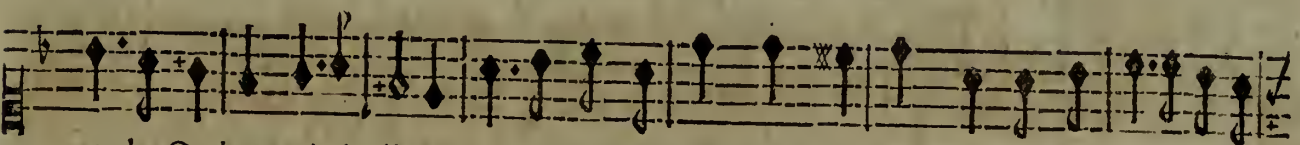

vec les Ombres criminelles, Celles qui n'auront point d'amour. Que l'on punisse en ce sé-

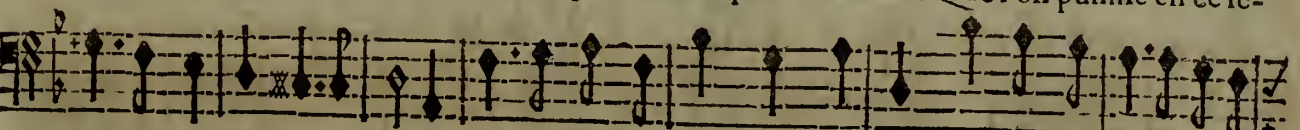

vec les Ombres criminelles, Celles qui n'auront point d'amour. Que l'on punisse en ce sé-

BASSE-CONTINUE.

ARETHUSE OU LA VENGEANCE DE L'AMOUR, BALLET.

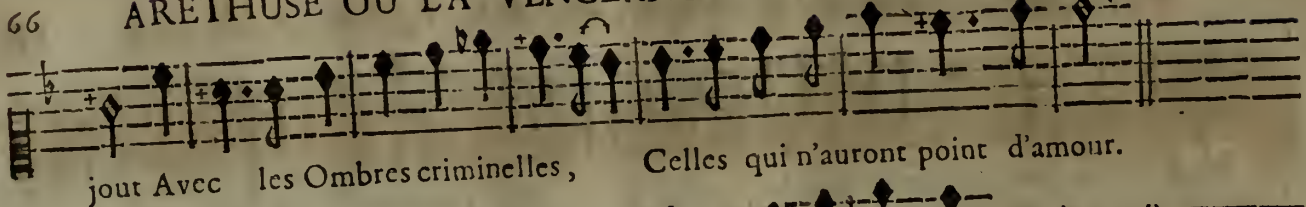

jout Avec les Ombres criminelles, Celles qui n'auront point d'amour.

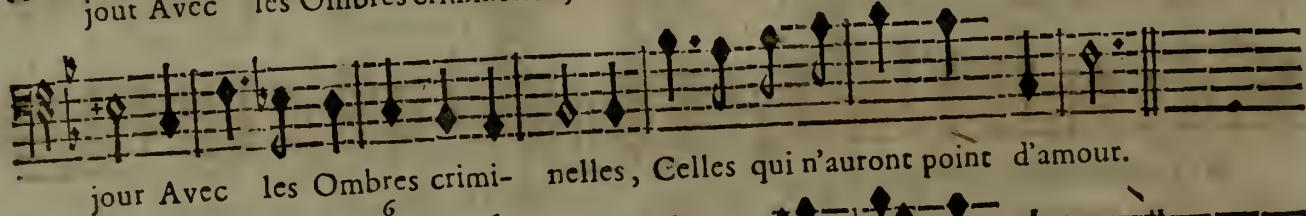

jour Avec les Ombres criminelles, Celles qui n'auront point d'amour.

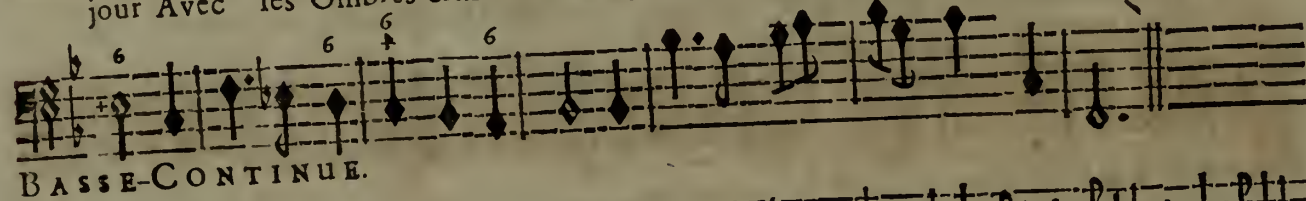

BASSE-CONTINUE.

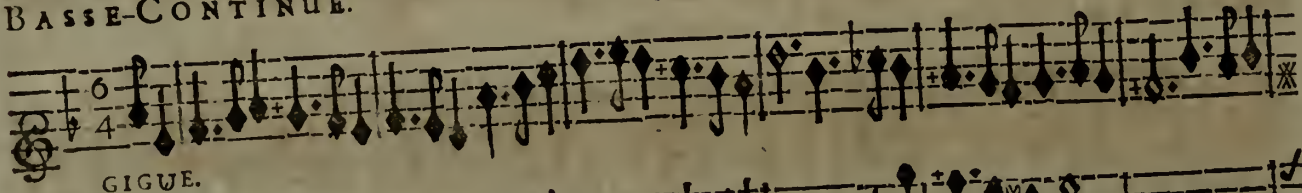

GIGUE.

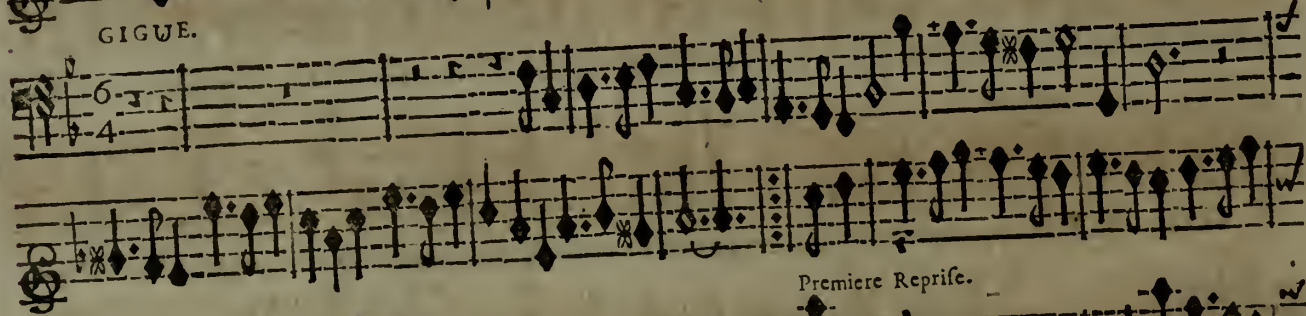

Premiere Reprise.

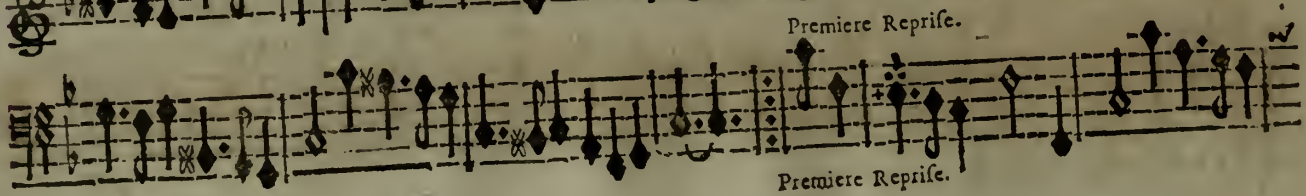

Premiere Reprise.

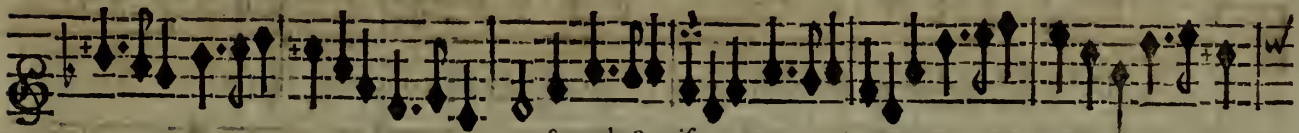
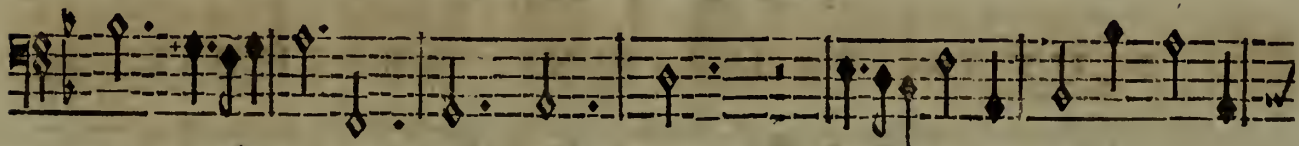

Seconde Reprise.

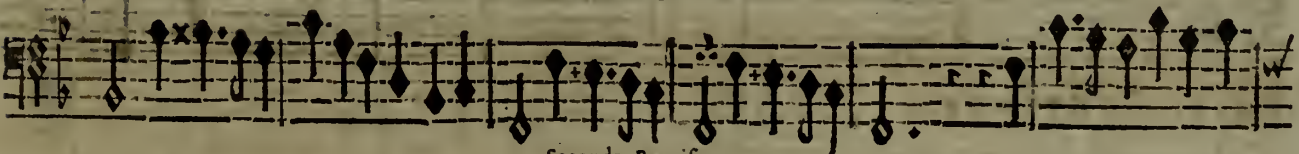

Seconde Reprise.

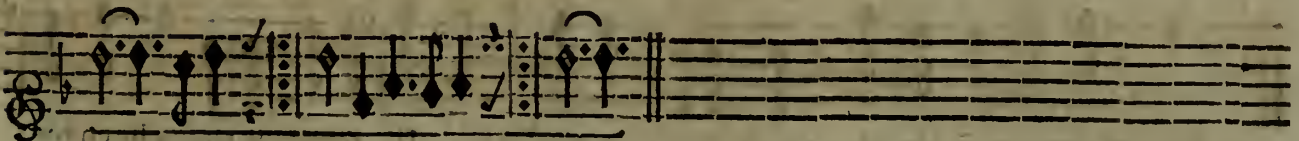

Premiere Reprise. Seconde Reprise.

Premiere Reprise. Seconde Reprise.

PRELUDE.

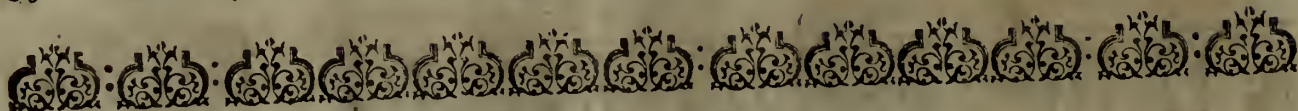

SCENE V.

PLUTON, PROSERPINE, ARETHUSE.

ARETHUSE.

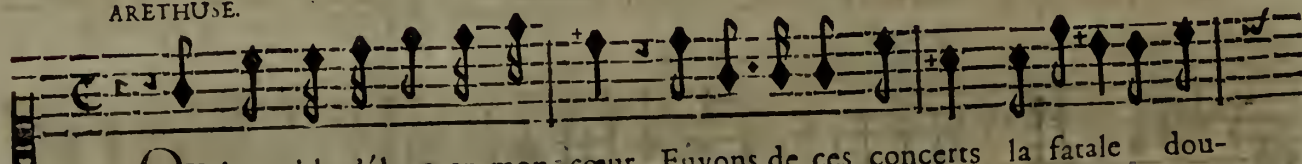

Quel trouble s'éleve en mon cœur, Fuyons de ces concerts la fatale dou-

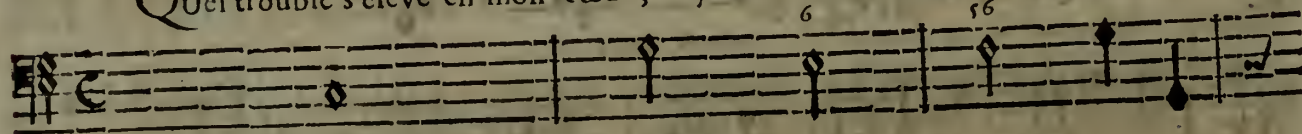

BASSE-CONTINUE.

PROSERPINE.

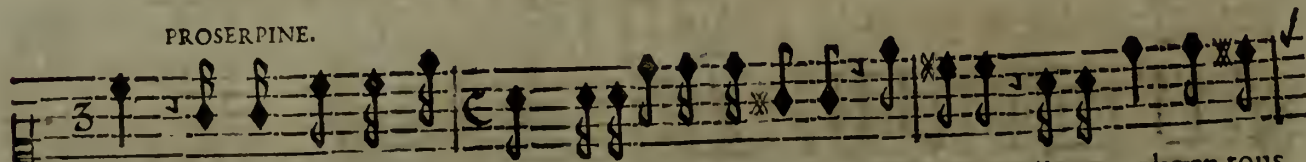

cœur. Pouvez-vous de l'A-mour éviter la puissance, Il regne, il triomphe en tous

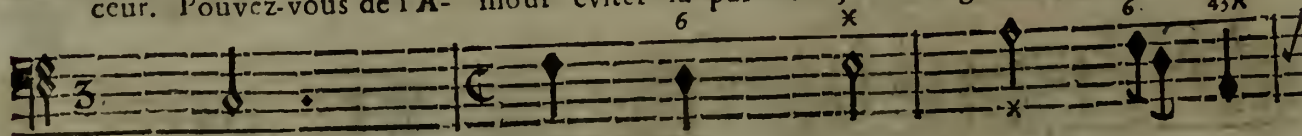

BASSE-CONTINUE.

ACTE PREMIER, SCENE V.

PLUTON.

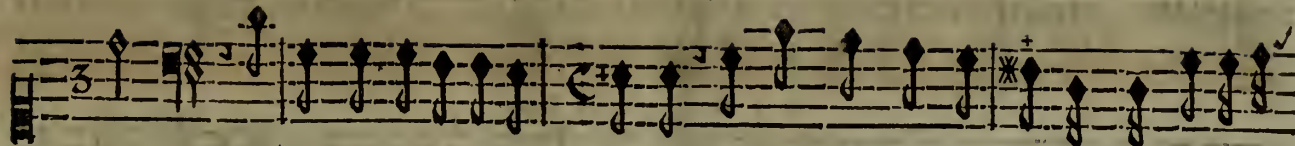

lieux. Cessez de faire resis- stance, L'Amant que vous fuyez vient s'offrir à vos

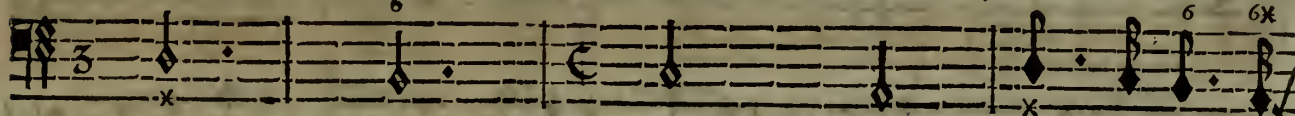

BASSE-CONTINUE.

ARETHUSE.

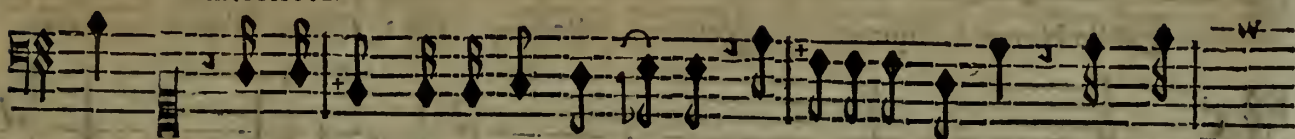

yeux. Que je crains un Amant si ten-dre! Déesse que je fers, viens en-

BASSE-CONTINUE.

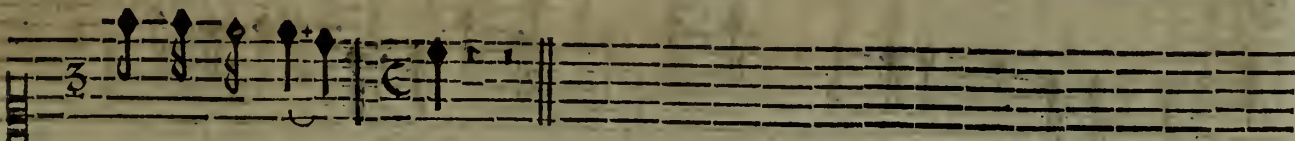

cor me deffen- dre.

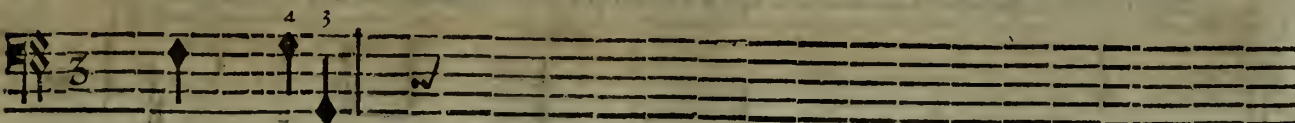

BASSE-CONTINUE.

SCENE VI.

ALPHE'E seul.

doux.

VIOLONS.
ALPHE'E.

Belle Nymphé... que vois-je ? ô Dieux ! elle me fuit ? Quoy, d'un si tendre a-

BASSE-CONTINUE.

mour cette haine est le fruit ? C'en est trop : le dépit s'empare de mon

BASSE-CONTINUE.

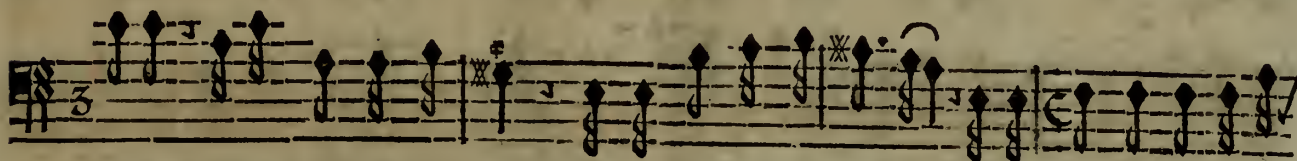
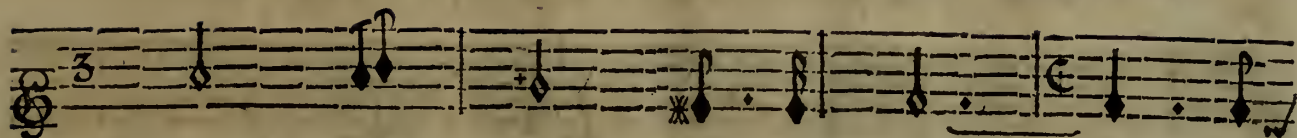

ame , Il faut rompre mes nœuds , il faut vaincre ma flâme , Le Sort m'offre dans ce fé-

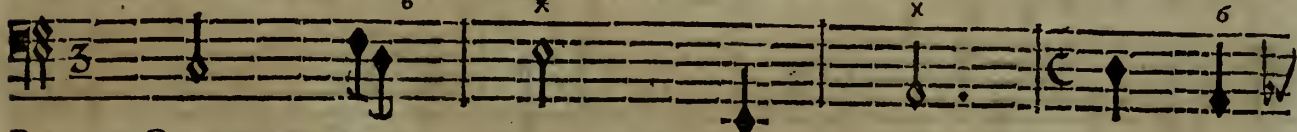

BASSE-CONTINUE.

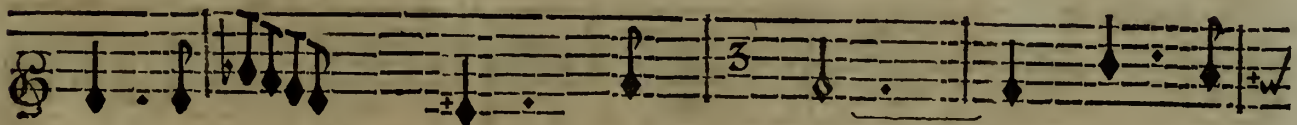

jour , Du Fleuve de l'Oubli le secours favo- rable ; Finissons mon sort deplo-

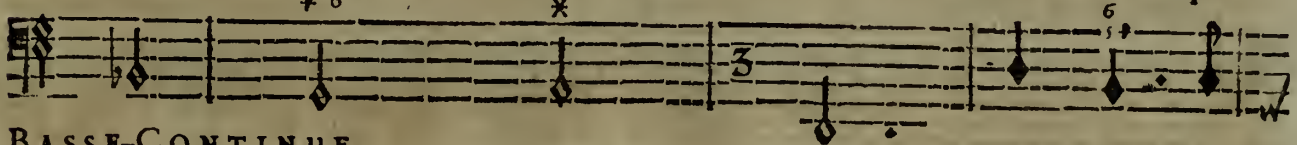

BASSE-CONTINUE.

nable, Perdons le souvenir d'un malheureux a- mour. Qui me re-

BASSE-CONTINUE.

tient... en ce moment fu- neste Tout l'espoir qui me reste, Est d'oublier l'In-

BASSE-CONTINUE.

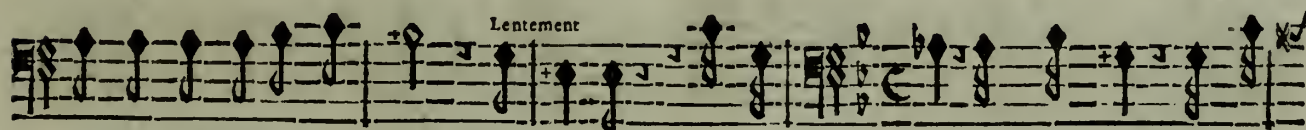
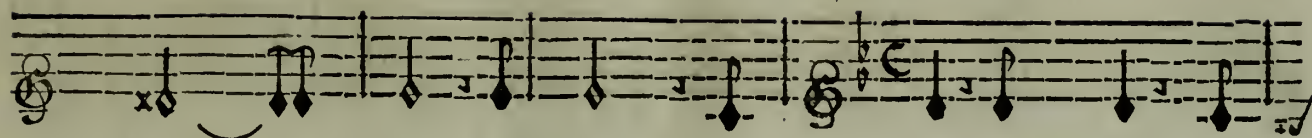

gratte & de ne la plus voir ; Que dis-je ? l'oubli- er ? vain transport ! vain ef-

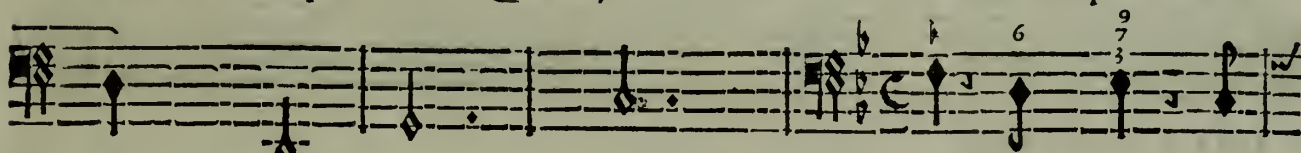

BASSE-CONTINUE.

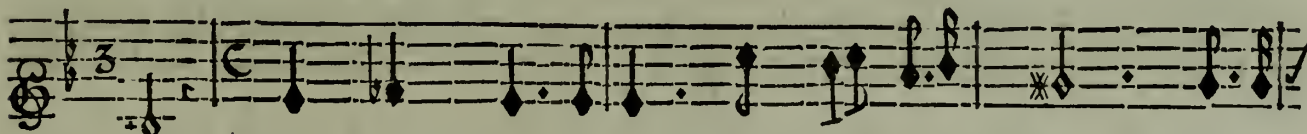

poir ! Ay-je un cœur fait he- las ! pour oublier ses char- mes ? Je vivois sans la

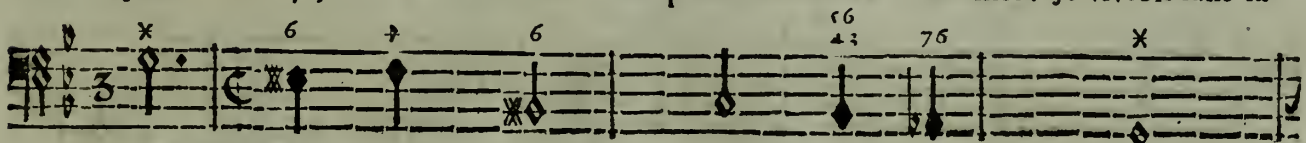

BASSE-CONTINUE.

K

ARETHUSE OU LA VENGEANCE DE L'AMOUR, BALLET.

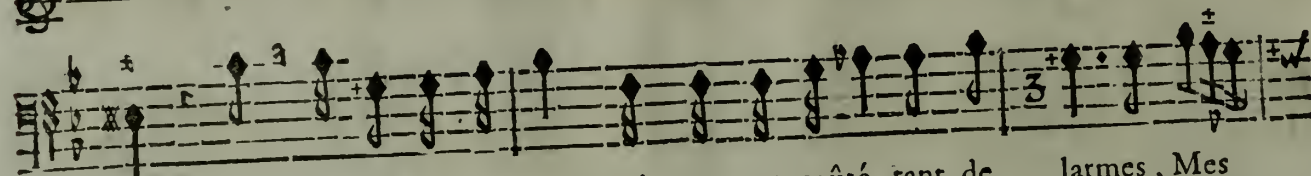
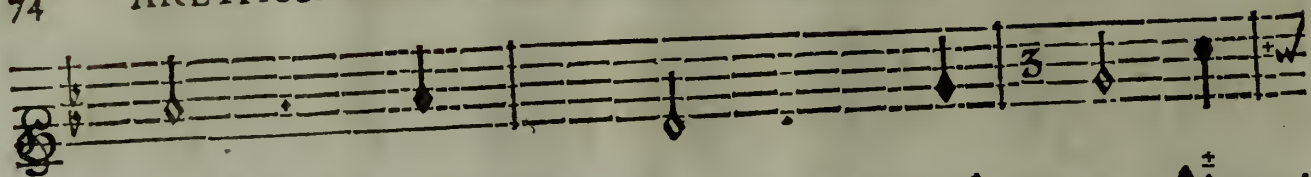

voir! Ah! malgré les rigueurs qui vous ont coûté tant de larmes, Mes

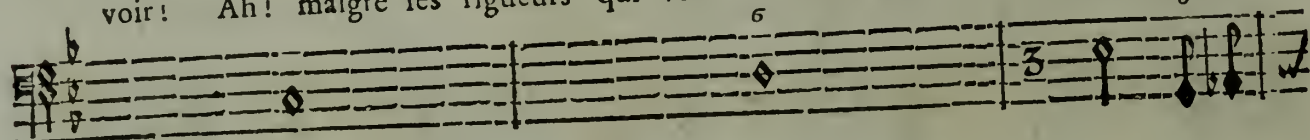

BASSE-CONTINUE.

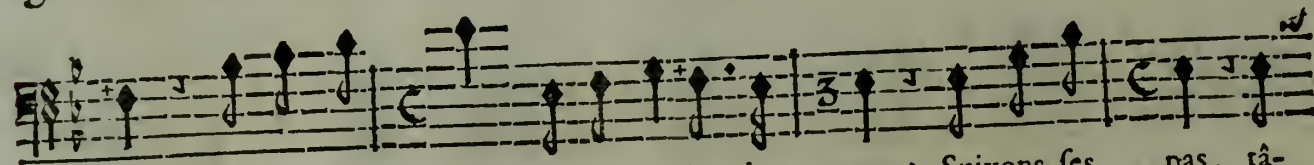
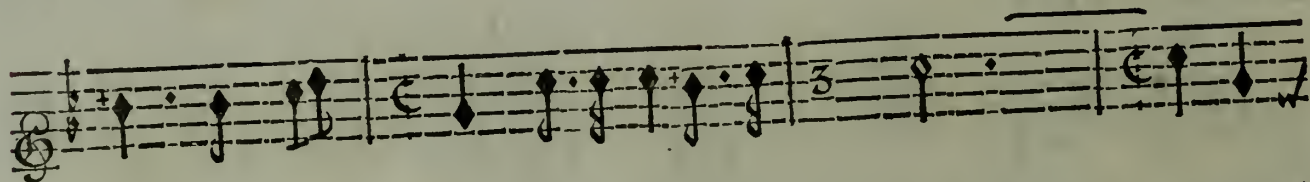

yeux, le jour, pour vous auroit-il des douceurs? Suivons les pas, tâ-

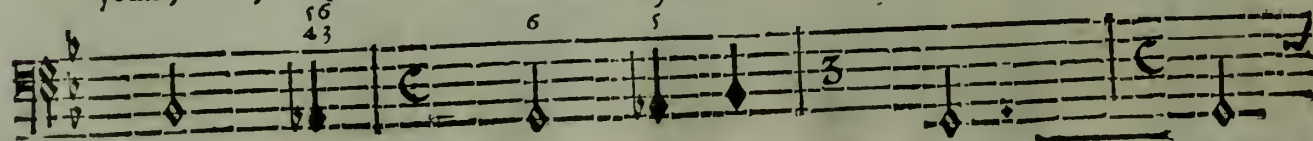

BASSE-CONTINUE.

chons d'attendrir la cruelle; Si je ne puis toucher son cœur, Mon defef-

BASSE-CONTINUE.

poir & ma fu- reur Sçau- ront me replonger dans la Nuit éternel- le.

BASSE-CONTINUE.

On jouë le Rigaudon par Bemol du Prologue, pour l'Entr' Acte.

FINDU PREMIER ACTE.

K ij

ACTE SECON D.

L A M E R.

Le Theatre represente le Palais de Neptune au milieu de la Mer.

SCENE PREMIERE.

ARETHUSE seule.

SOJRDINES.

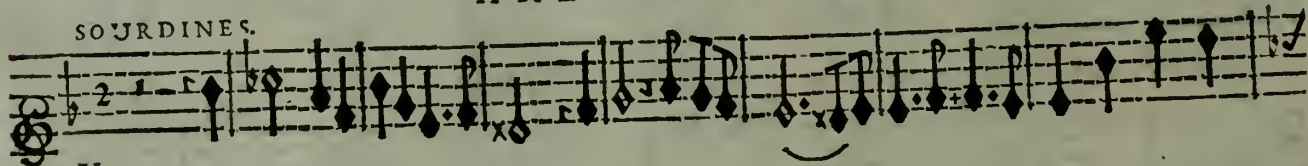

VIOLONS.

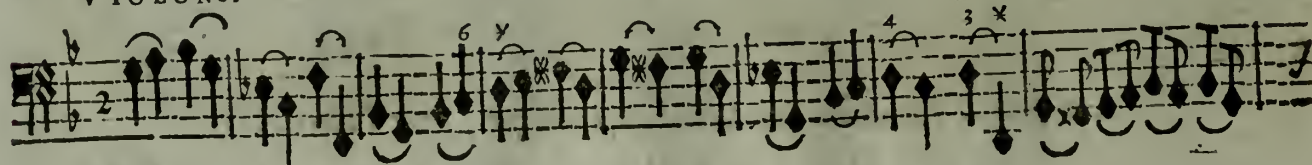

SOURDINES.

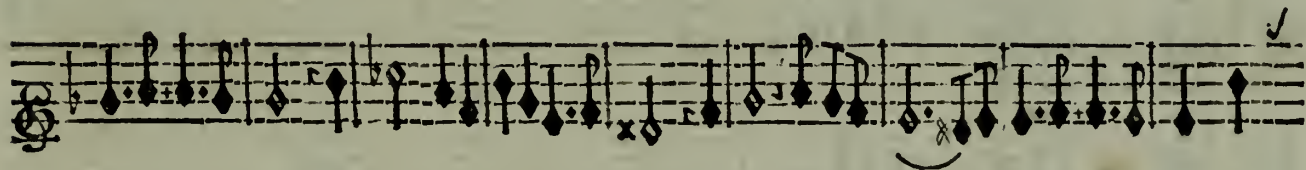
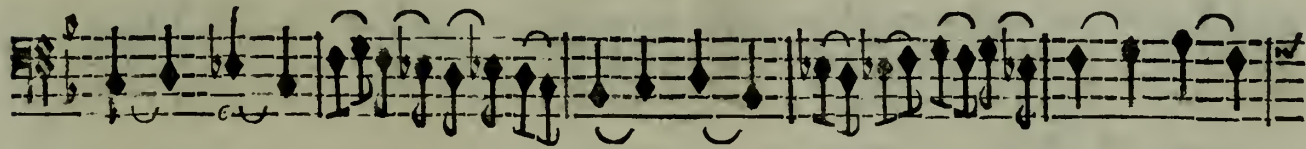

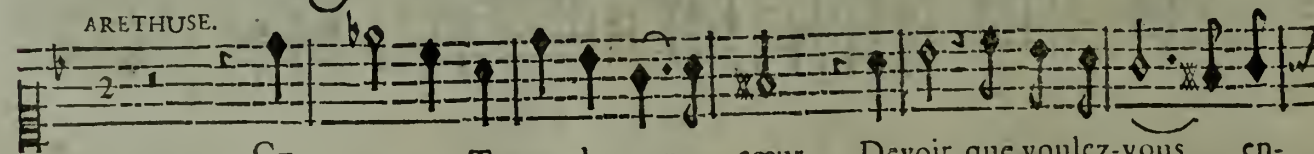
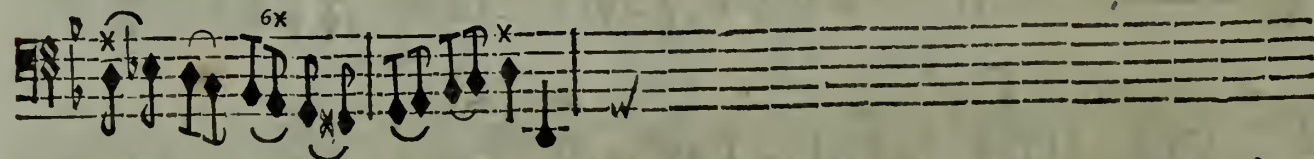
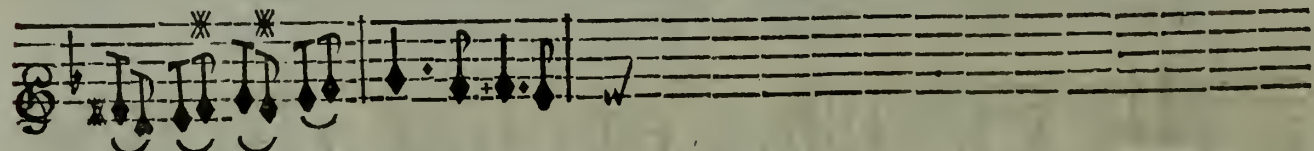

ARETHUSE.

SE- vere Tyran de mon cœur, Devoir, que voulez-vous en-

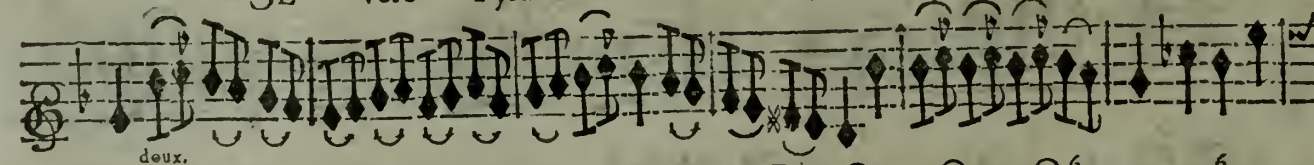

BASSE-CONTINUE.

co- re? Je combats chaque jour une dou- ce lan- gueur, Je fais un A-

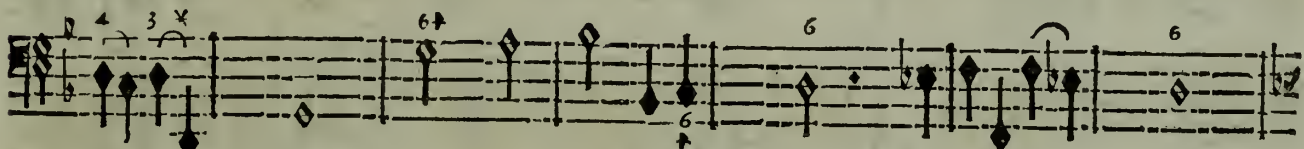

BASSE-CONTINUE.

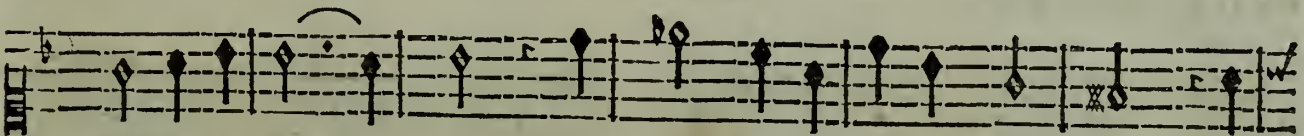

mant qui m'ado- re. Se- ve- re Tyran de mon cœur, De-

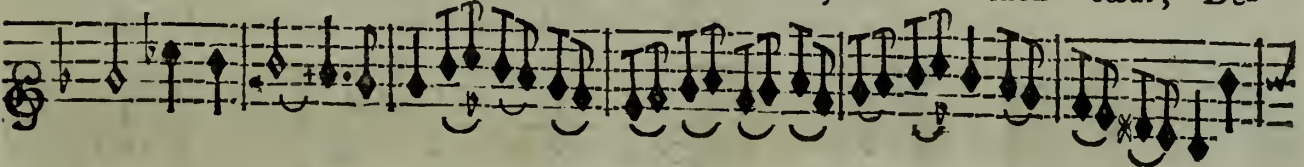

BASSE-CONTINUE.

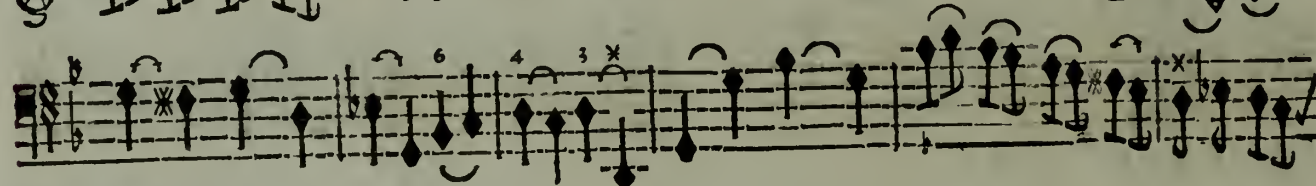
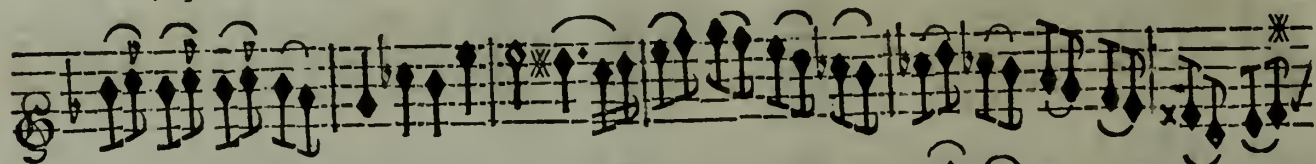
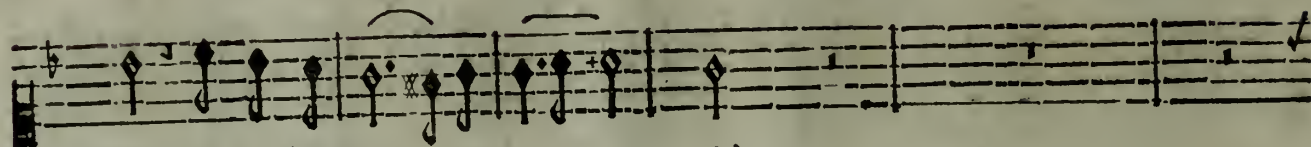

BASSE-CONTINUE.

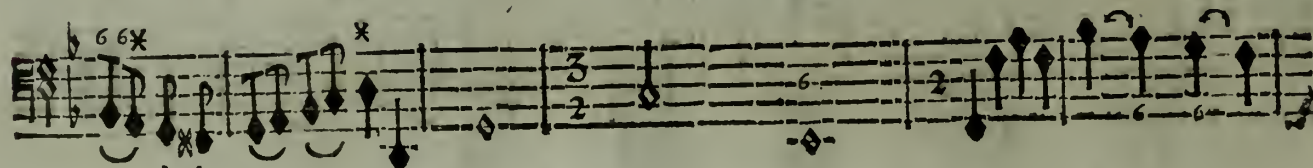
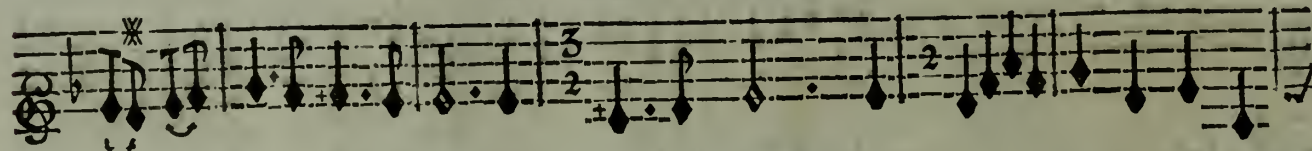
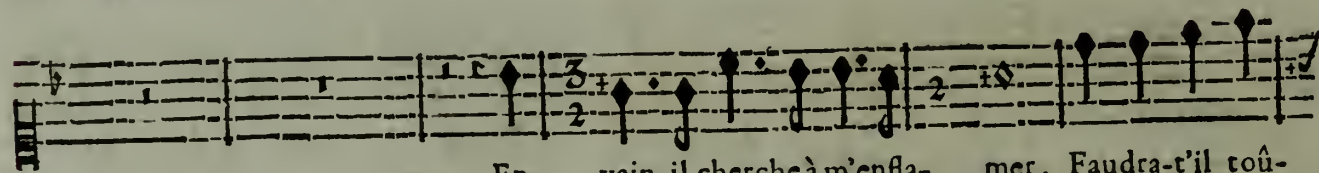

BASSE-CONTINUE.

jours me contrain- dre; Je fais assez d'ef- forts pour ne le pas ai- mer, Ne m'empêchez-

BASSE-CONTINUE.

pas de le plain- dre. Je ne montre à ses yeux, que mépris, que ri- gueur. Si je le

BASSE-CONTINUE.

ARETHUSE OU LA VENGEANCE DE L'AMOUR, BALLET.

plains du moins je prens soin qu'il l'ignore ; Se- vere Tyran de

BASSE-CONTINUE.

mon cœur, Devoir, que voulez vous enco- re ?

BASSE-CONTINUE.

BASSE-CONTINUE.

ARETHUSE OU LA VENGEANCE DE L'AMOUR, BALLEET.

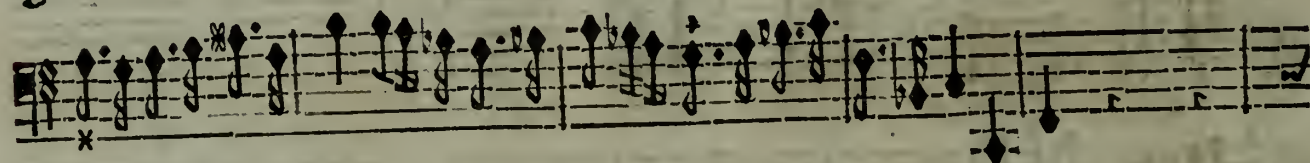
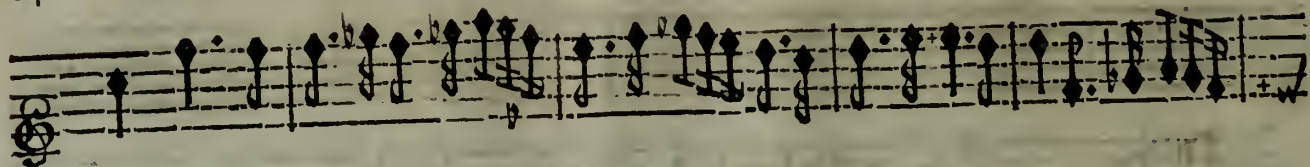

BASSE-CONTINUE.

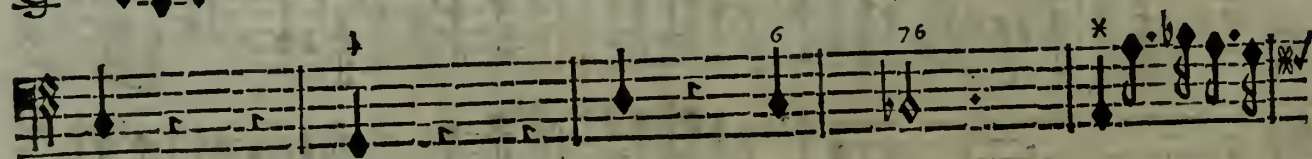
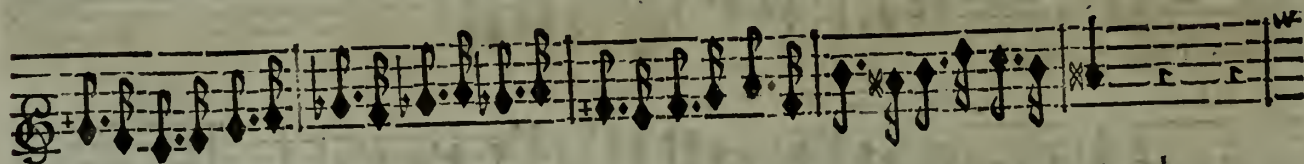

BASSE-CONTINUE.

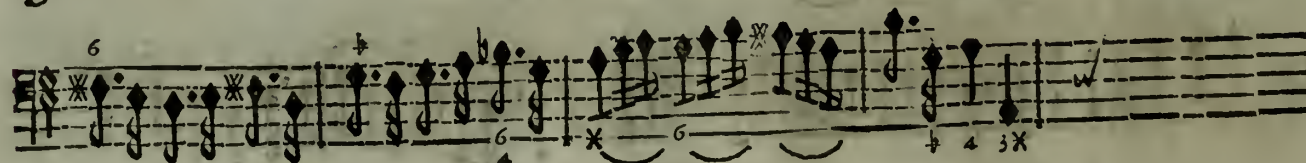

BASSE-CONTINUE.

ARETHUSE.

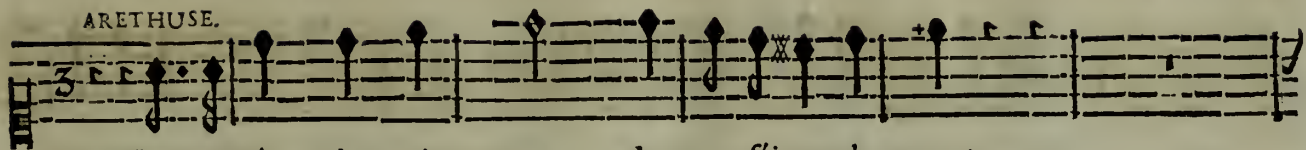

Tout paroît s'a- ni- mer dans ce séjour charmant ?

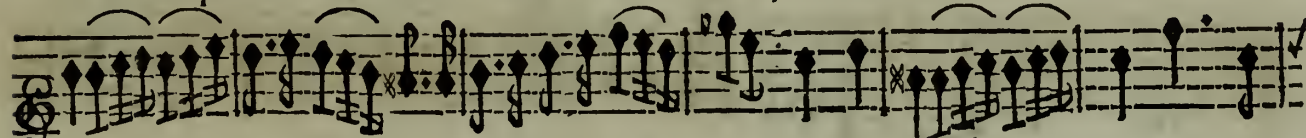

doux.

fort.

doux.

fort.

BASSE-CONTINUE.

C'est le Dieu des Mers qui s'a- vance,

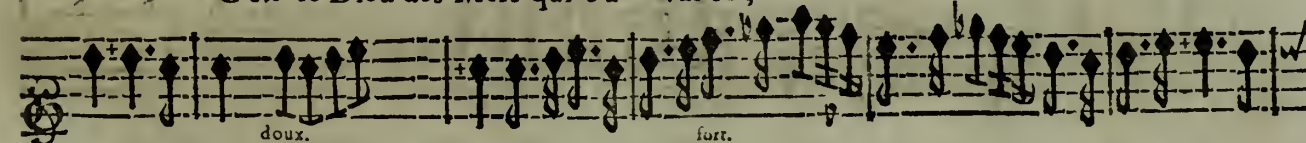

doux.

fort.

doux.

BASSE-CONTINUE.

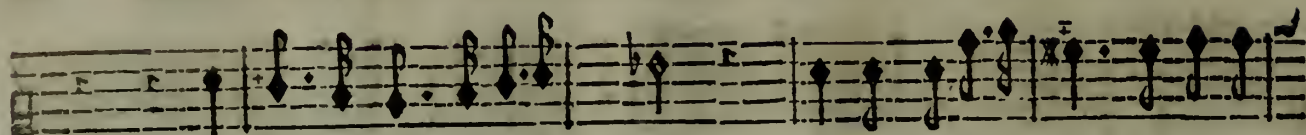

Les flots par leur fremisse- ment, De leur Auguste maître annoncent

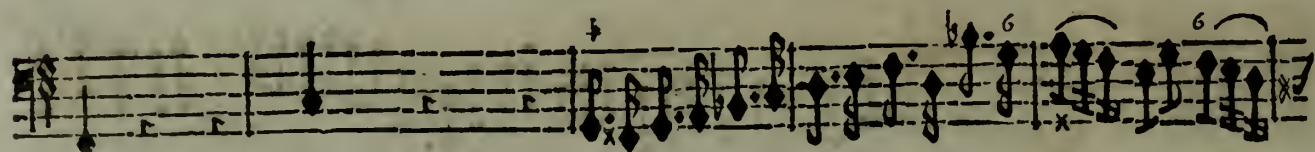
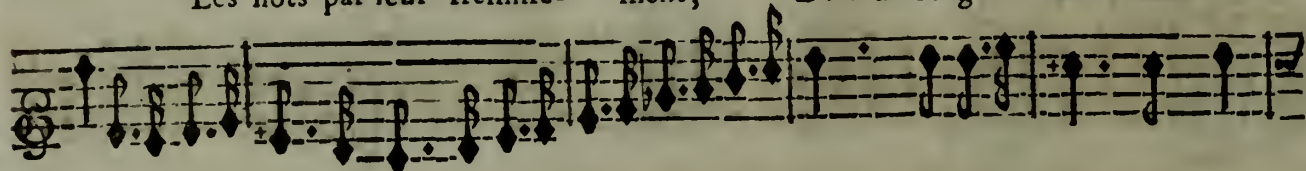

BASSE-CONTINUE.

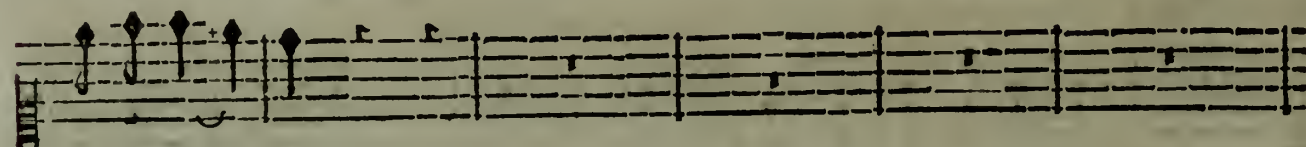

la presen- ce.

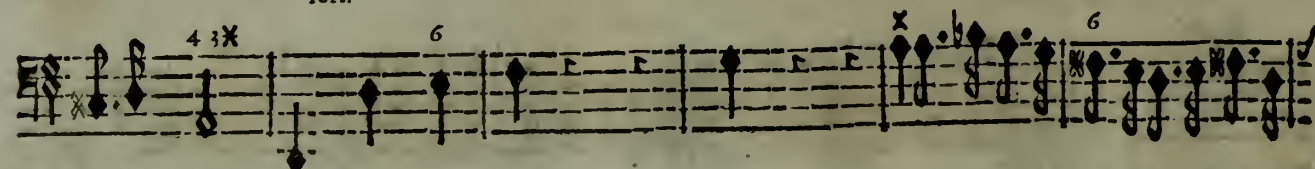
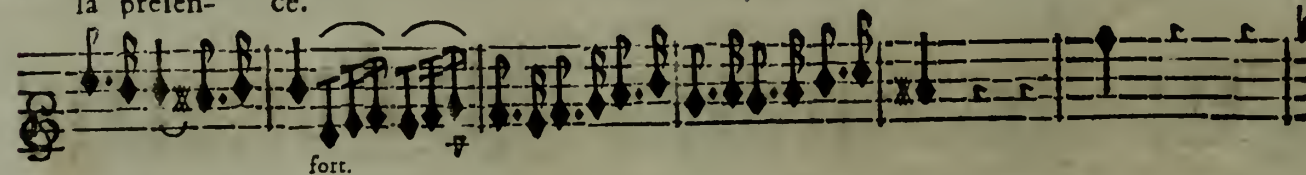

BASSE-CONTINUE.

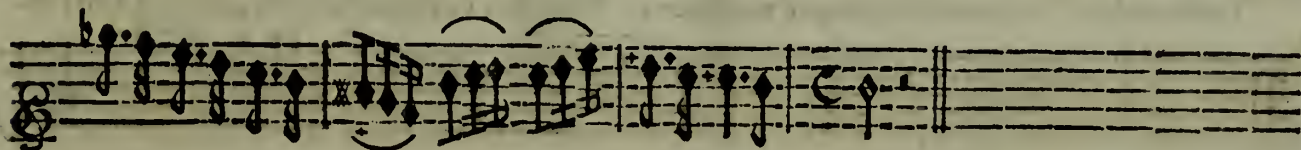
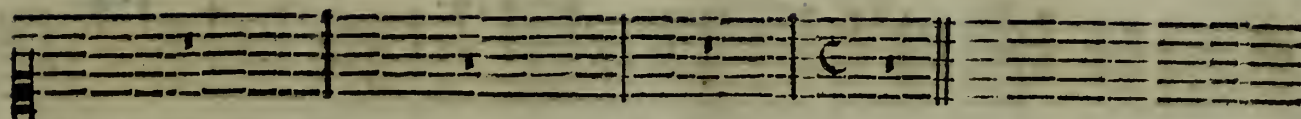

BASSE-CONTINUE.

† 4 3x

SCENE II.

NEPTUNE, ARETHUSE.

NEPTUNE.

Tous les Fleuves de l'Uni- vers, Et les Dieux que je tiens sous mon obeï- fance,

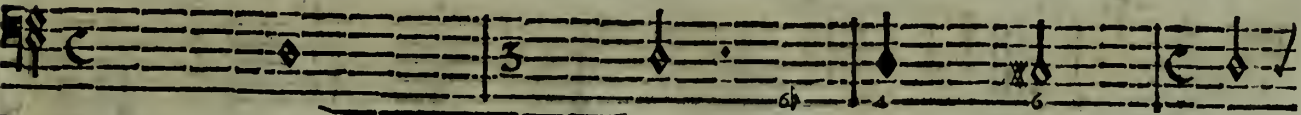

BASSE-CONTINUE.

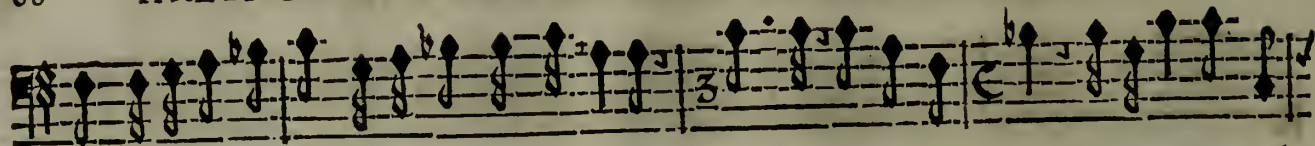

Vont celebrer le jour où Venus prit naissance ; Nymphes, voyez leurs Jeux, écoutez leurs cō-

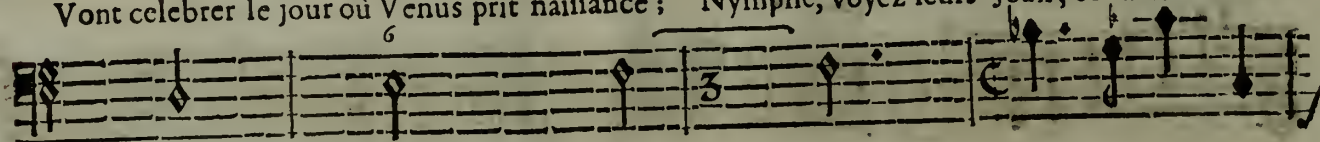

BASSE-CONTINUE.

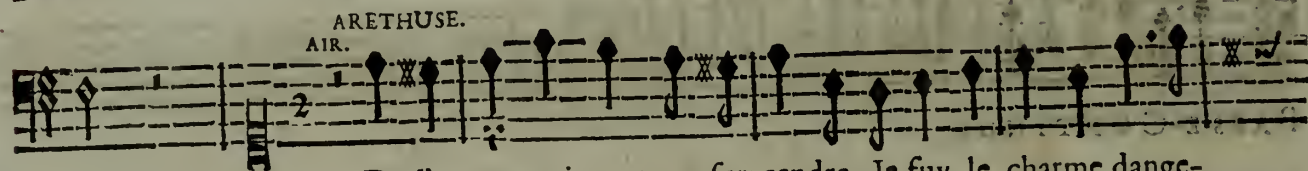

certs.

De l'amour qui veut me surprendre, Je fuy le charme dange-

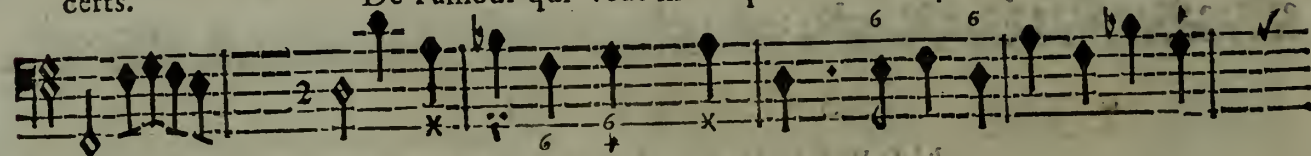

BASSE-CONTINUE.

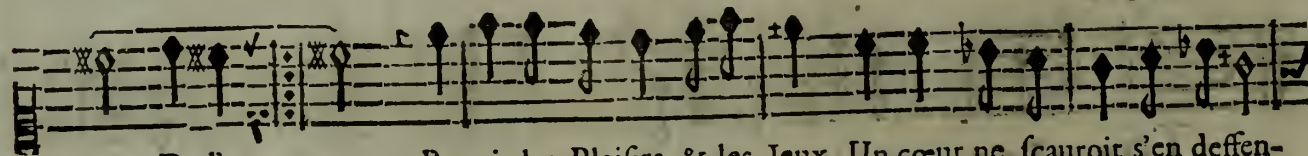

reux: De l'a- reux: Parmi les Plaisirs & les Jeux, Un cœur ne scauroit s'en deffen-

BASSE-CONTINUE.

ACTE SECOND. SCENE II.

dre. Parmi les Plaisirs & les Jeux, Un cœur ne sçauroit s'en deffen dre. Pour éviter ses

BASSE-CONTINUE.

traits je cherchois ce séjour. Fuyez de ce Pa- lais si vous fuyez l'Amour.

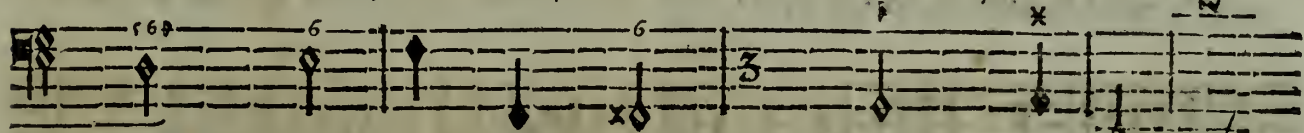

BASSE-CONTINUE.

doux.

Violons.
doux.

Haut-bois.

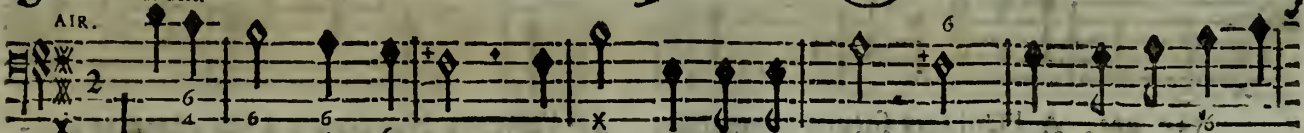

Il n'est point sous les flots de cœur qui ne sou- pi- re, C'est dans l'humide Em-
M

ARETHUSE OU LA VENGEANCE DE L'AMOUR, BALLET.

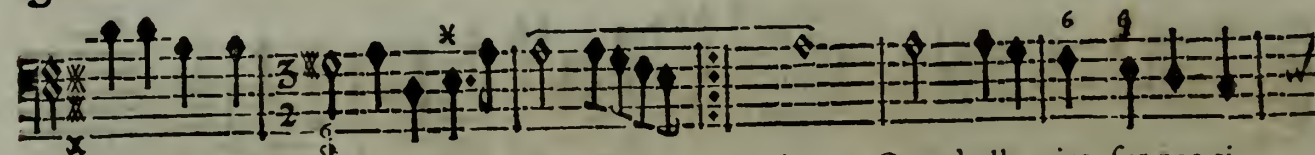
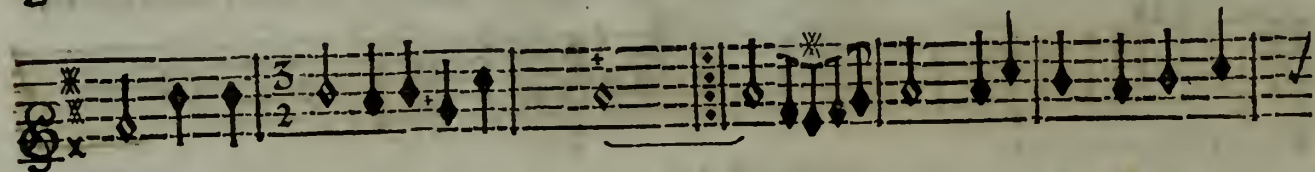
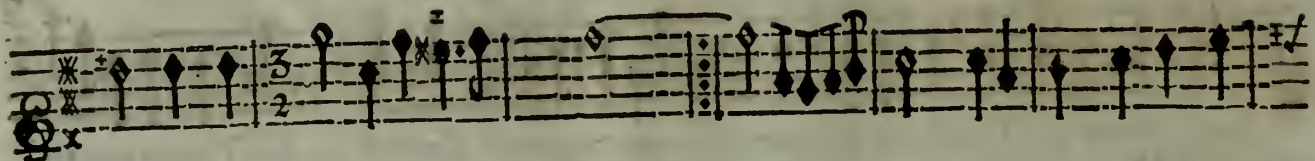

pire Que Venus a reçu le jour : B C. jour : Quand elle vint sur nos ri-

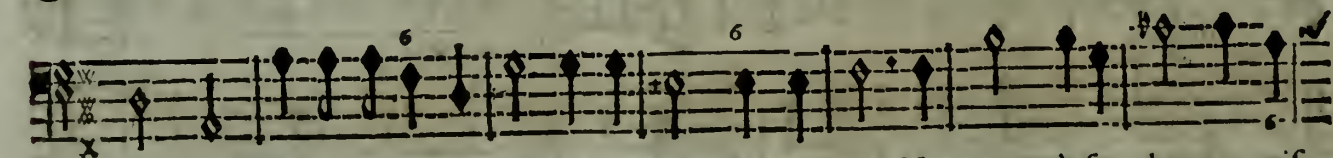
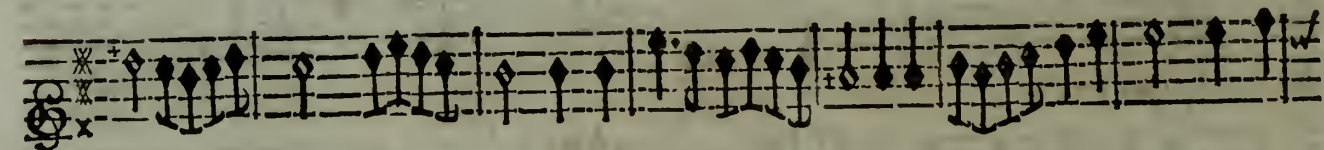

va- ges, A l'Univers surpris demander de l'Encens, Nos cœurs à ses charmes naif-

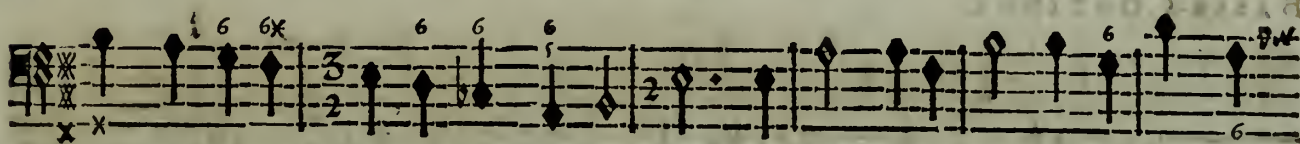
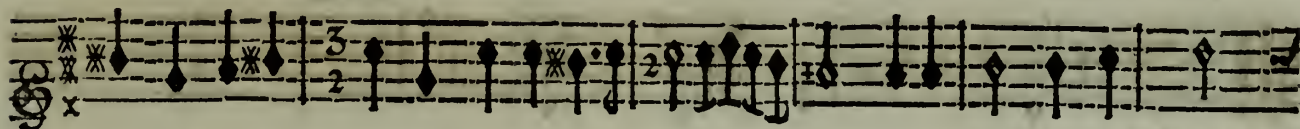
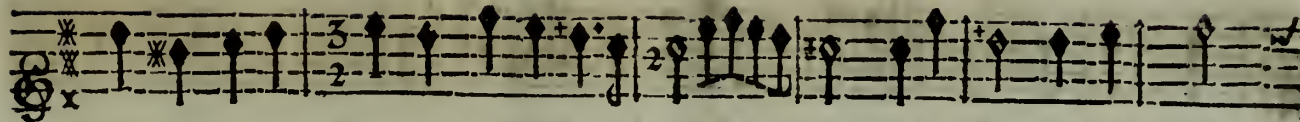

fans, Rendirent les premiers homma- ges. Nos cœurs à ses charmes naiffans, Ren-

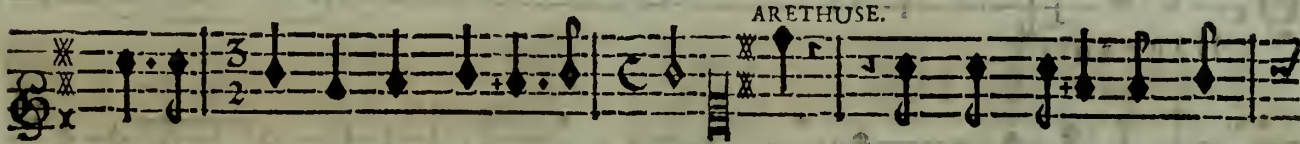
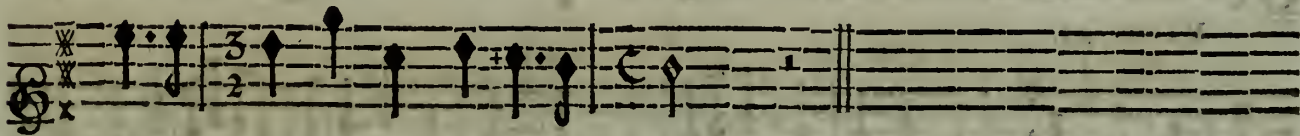

Quoy? tout trompera mon es-

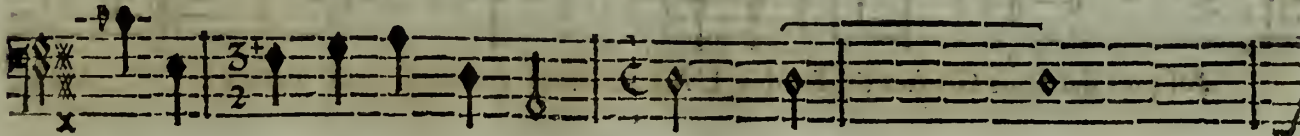

dirent les premiers homma- ges. BASSE-CONTINUE.

ARETHUSE OU LA VENGEANCE DE L'AMOUR, BALLET.

poir! L'Amour fait-il par tout éclater son pouvoir!

BASSE-CONTINUE.

VIOLONS.

HAUT-BOIS.

NEPTUNE.

Jusques dans nos Grottes profondes, L'Amour vient embraser nos cœurs: Mal-

gré la froideur de leurs ondes, Les Fleuves sont soumis à ses tendres ardeurs. Mal-

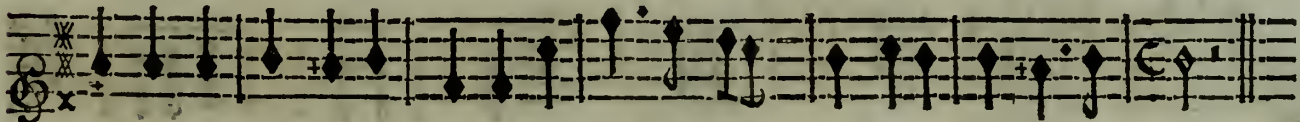
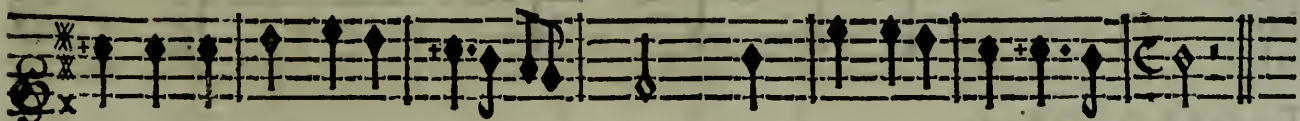

gré la froideur de leurs ondes, Les Fleuves sont soumis à ses tendres ar-

ARETHUSE OU LA VENGEANCE DE L'AMOUR, BALLET.

ARETHUSE.

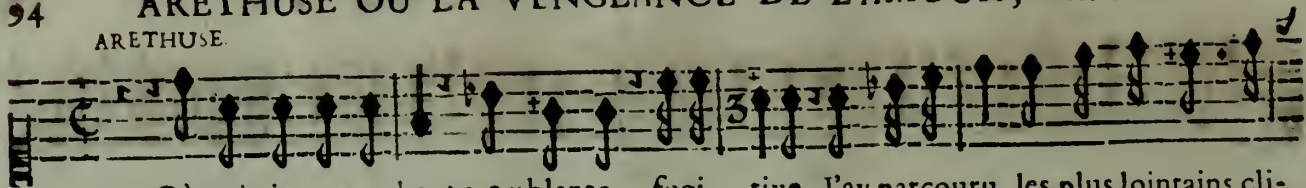

Où puis-je me cacher ? tremblante , fugi- tive, j'ay parcouru les plus lointains cli-

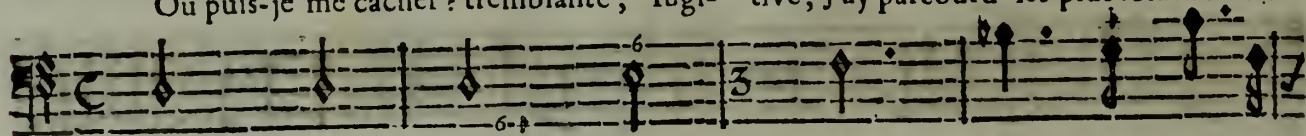

deurs. BASSE-CONTINUE.

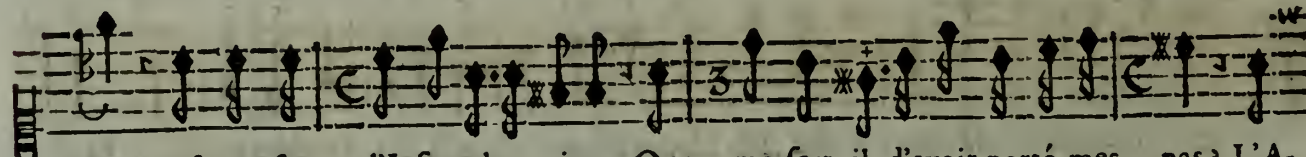

mats ; Jusques sur l'Infernale rive , Que me sert-il d'avoir porté mes pas ? L'A-

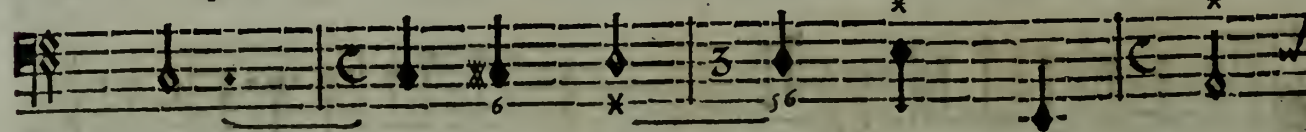

BASSE-CONTINUE.

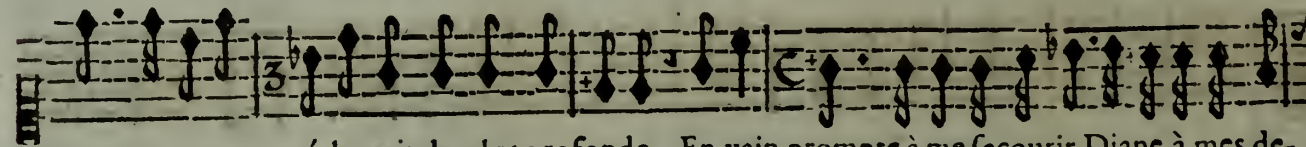

mour en a per- cé la nuit la plus profonde , En vain prompte à me secourir Diane à mes de-

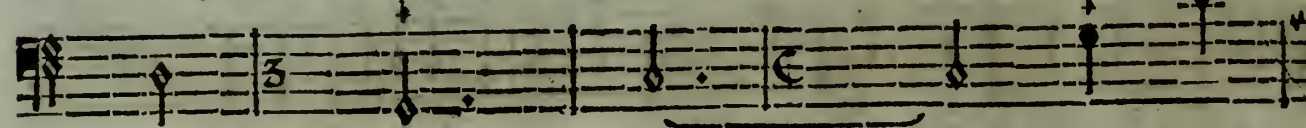

BASSE-CONTINUE.

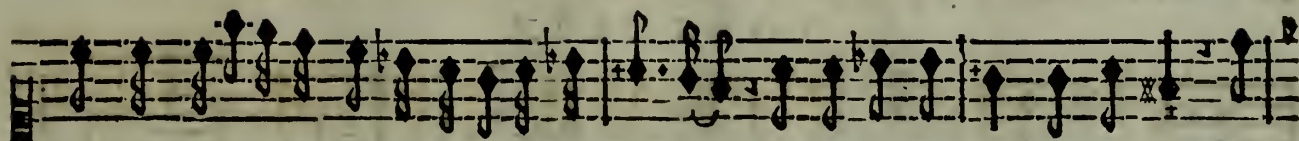

l'air Vient encore d'ouvrir un passage sous l'onde. On ressent l'Amour dans ces lieux ? Où

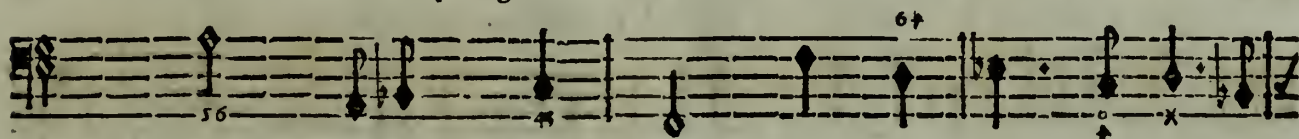

BASSE-CONTINUE.

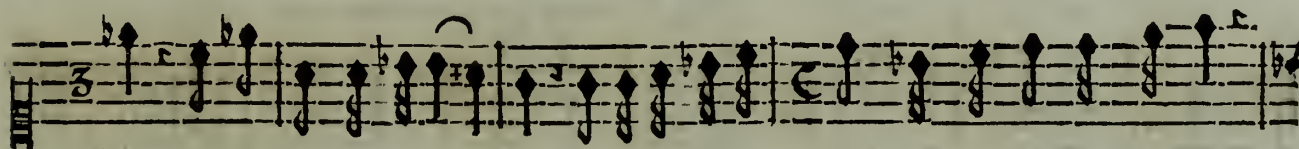

fuir ? où chercher un azile ? Il ne me reste plus qu'à monter dans les Cieux ;

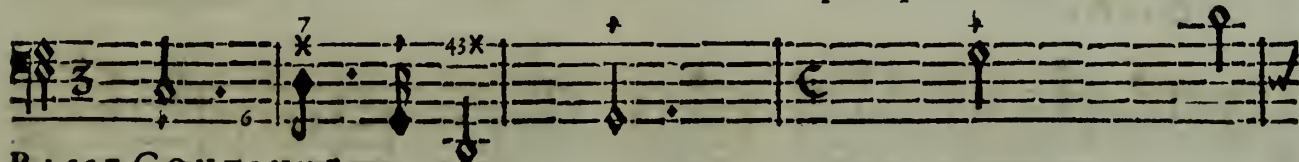

BASSE-CONTINUE.

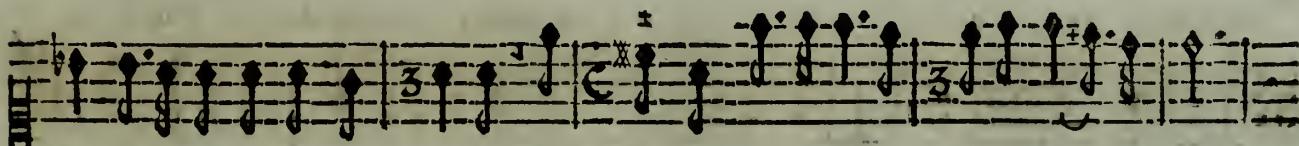

Mais y serois-je plus tranquille ? C'est là qu'en Souverain il regne sur les Dieux.

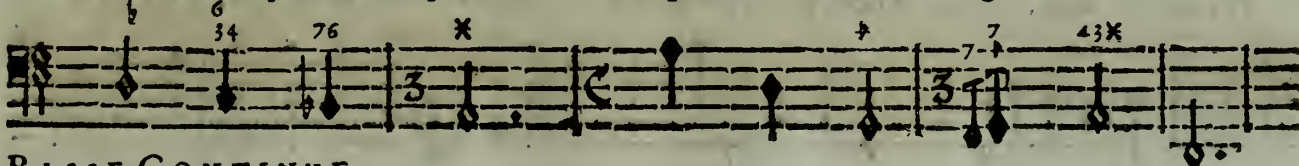

BASSE-CONTINUE.

ARETHUSE OU LA VENGEANCE DE L'AMOUR, BALLEET.

TOUS DEUX.

Quel tourment de craindre sans cesse, L'Amour qui veut nous enga- ger:

Quel tourment de craindre sans cesse, L'Amour qui veut nous enga- ger:

BASSE-CONTINUE.

Plus on le fuit, plus il nous presse, Par tout nos cœurs sont en danger. Plus on le

Plus on le fuit, plus il nous presse, Par tout nos cœurs sont en danger. Plus on le

BASSE-CONTINUE.

ACTE SECOND. SCENE II.

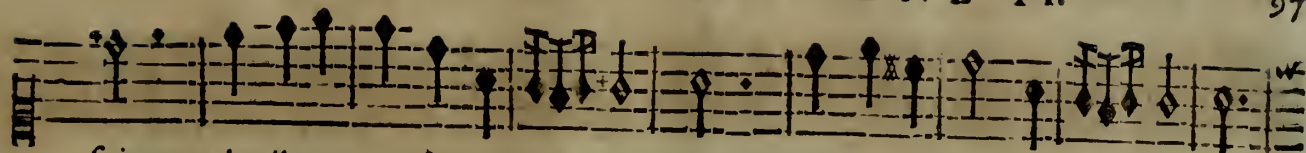

fuit, plus il nous presse, Par tout nos cœurs sont en danger. Par tout nos cœurs

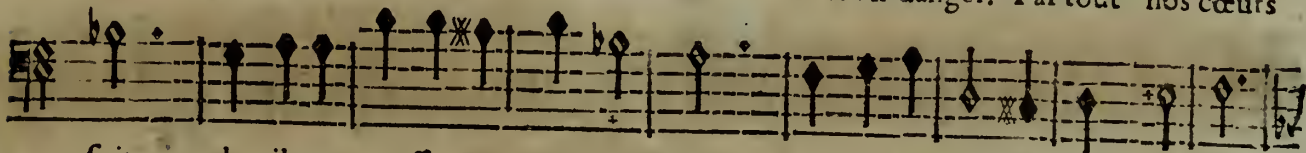

fuit, plus il nous presse, Par tout nos cœurs sont en danger. Par tout nos cœurs

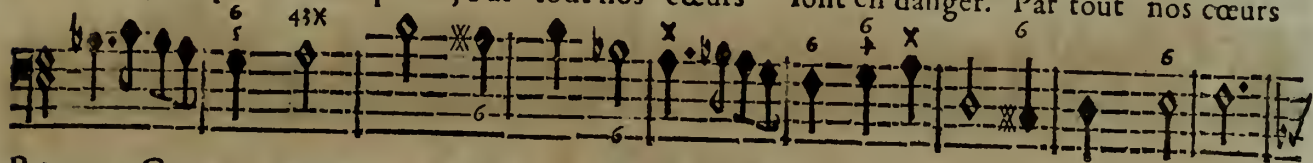

BASSE-CONTINUE.

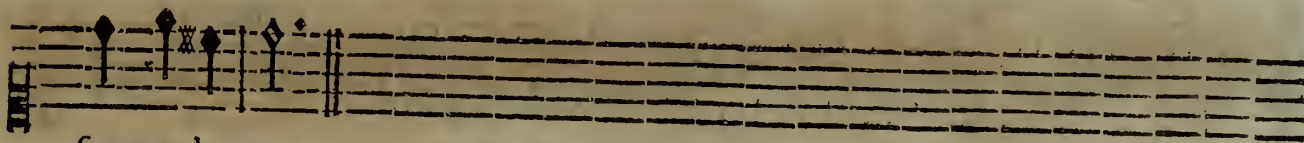

sont en danger.

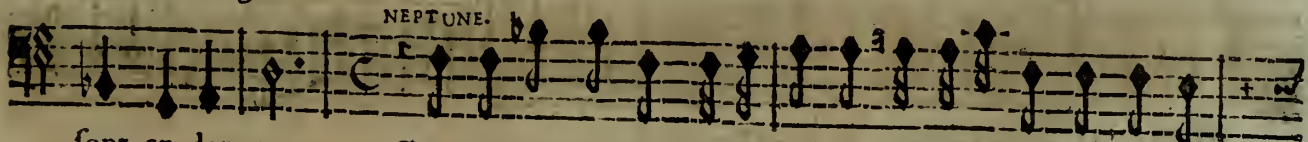

sont en danger.

Dans ce lieu ma Cour se rassemble, Voyez la pompe de ce

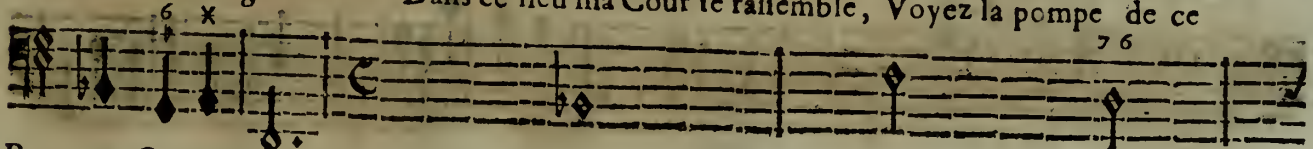

BASSE-CONTINUE.

N

ARETHUSE OU LA VENGEANCE DE L'AMOUR, BALLET.

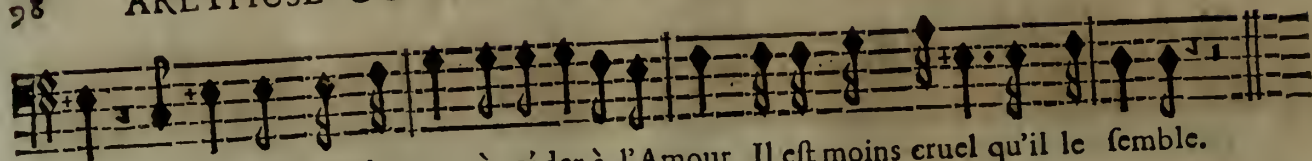

jour; S'il est quelque danger à céder à l'Amour, Il est moins cruel qu'il le semble.

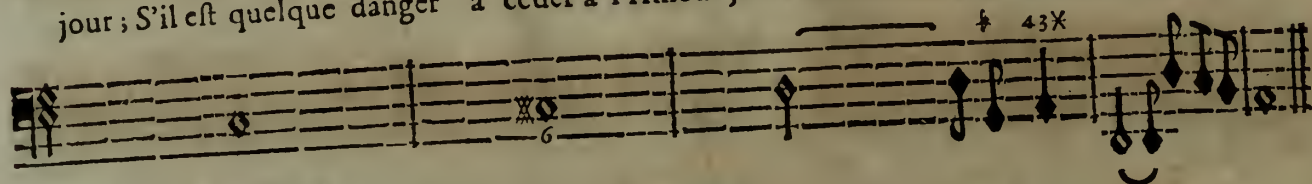

BASSE-CONTINUE.

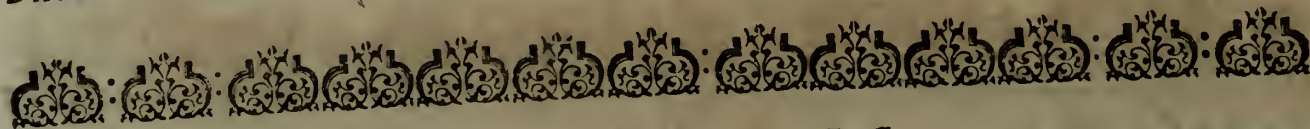

S C E N E I I I.

NEPTUNE, THETIS, Troupe de Dieux de la Mer,
de Tritons, de Nereides, &c.

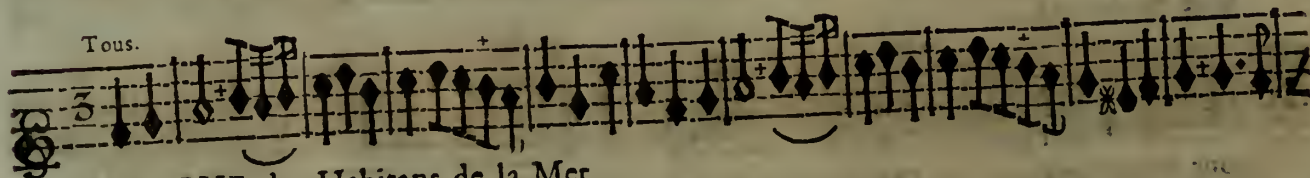

MARCHE des Habitans de la Mer.

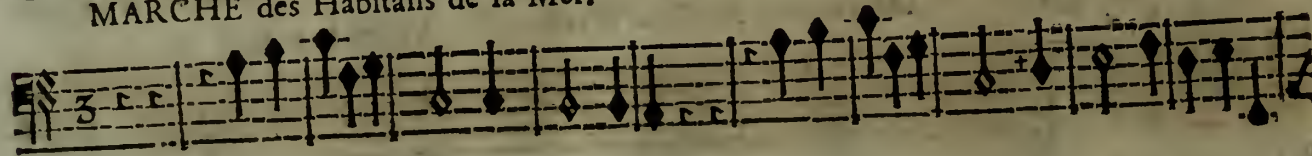

HAUT-BOIS.

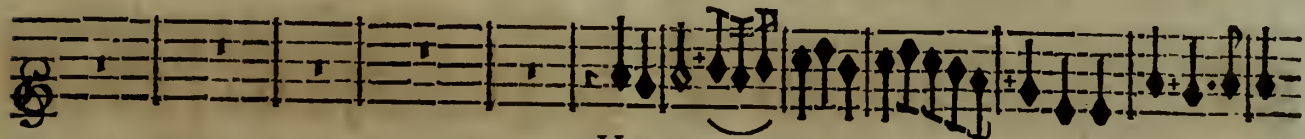

HAUT-BOIS.

BASSON.

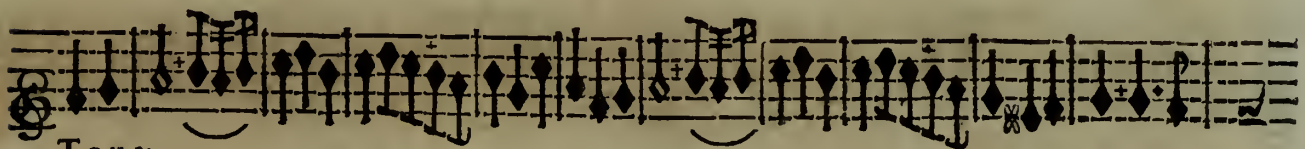

Tous:

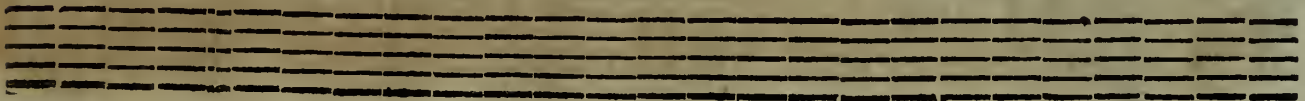
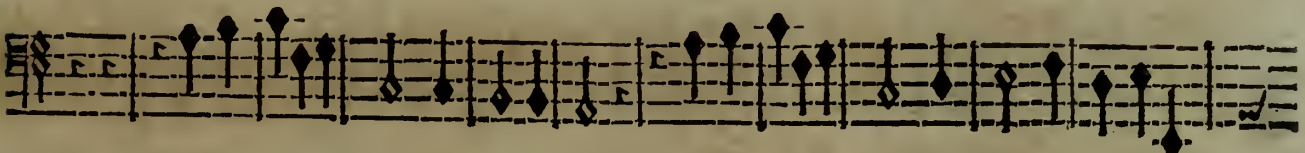

100 ARETHUSE OU LA VENGEANCE DE L'AMOUR, BALLEt.

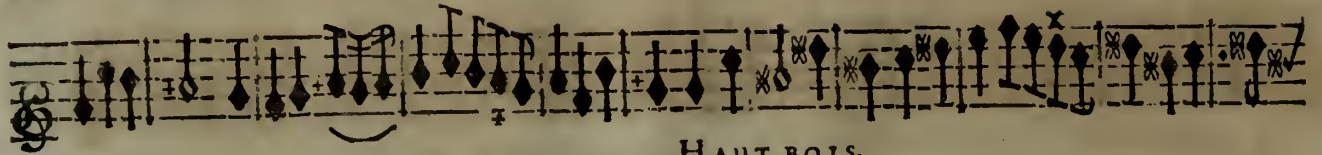

HAUT BOIS.

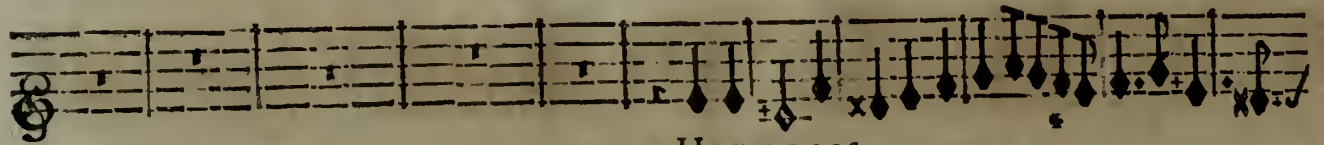

HAUT BOIS.

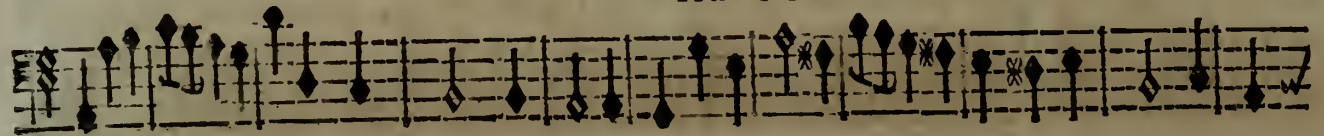

BASSON.

Tous.

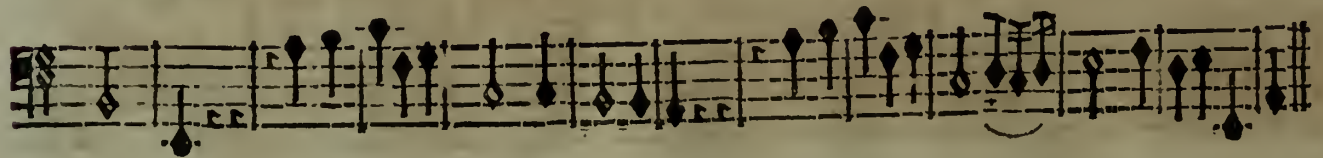
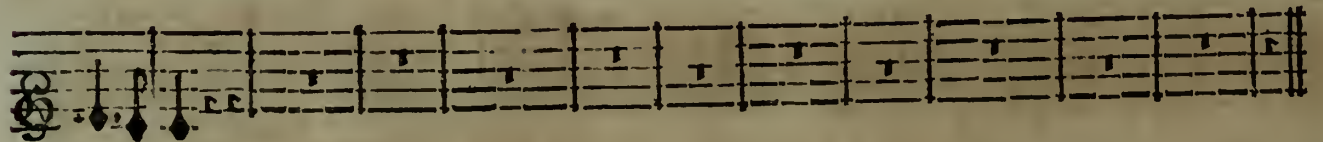

deux.

VIOLONS.

NEPTUNE.

Gravement.

Que dans un si beau jour rien ne trouble nos Jeux, Qu'Eole en ses Prisons sous des

BASSE-CONTINUE.

masses pesantes, Enchat- ne le courroux des Vents impetu-

BASSE-CONTINUE.

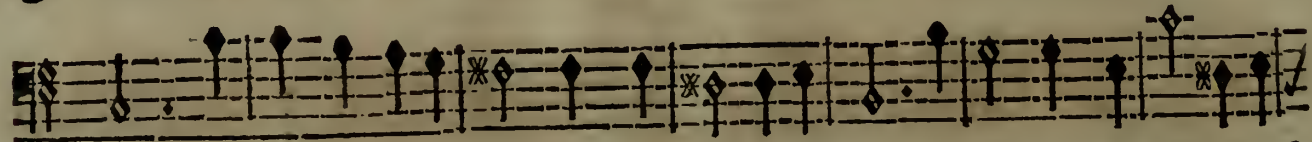
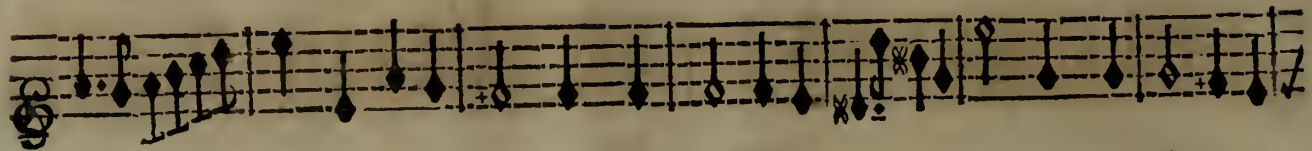

eux : Qu'ils grondent vainement dans leurs Antres affreux , De voir leurs fureurs impuif-

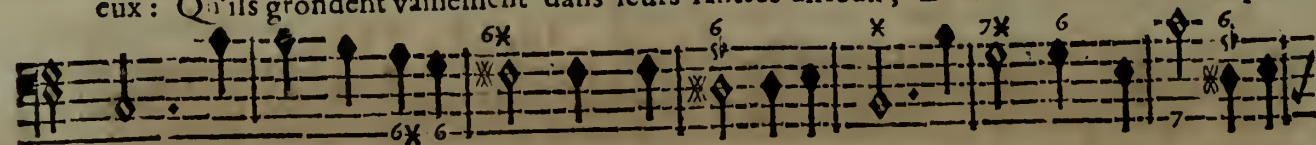

BASSE-CONTINUE.

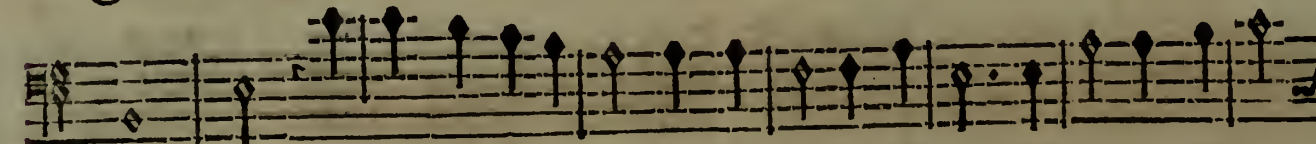
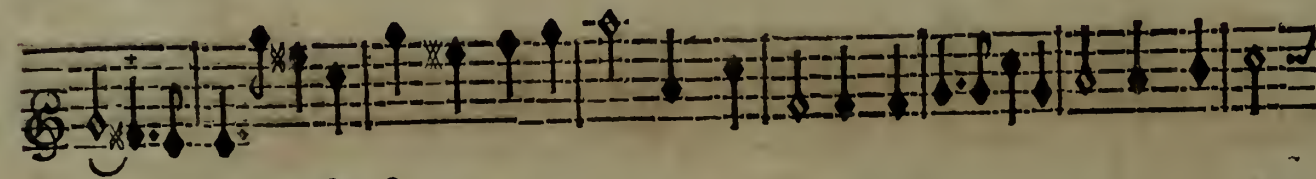

fan- tes. Qu'ils grondent vainement dans leurs Antres affreux , De voir leurs fureurs

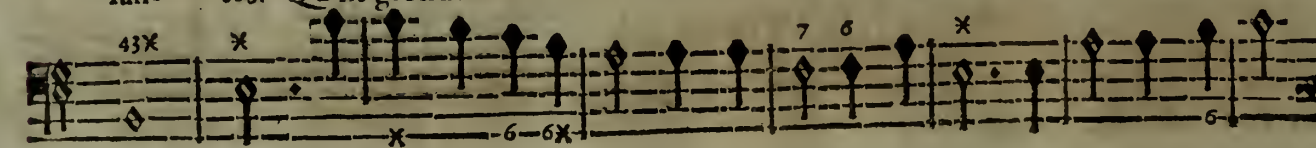

BASSE-CONTINUE.

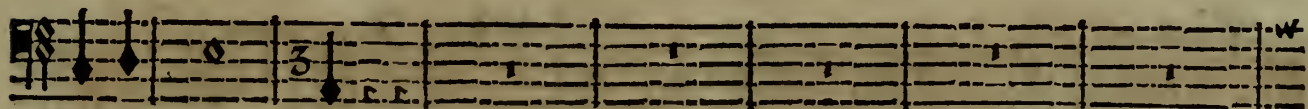

impuis- fan- tes.

BASSE-CONTINUE.

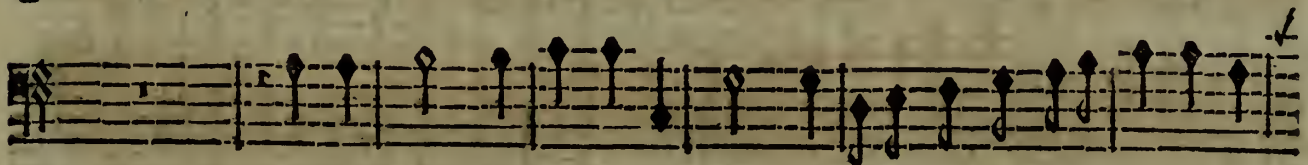
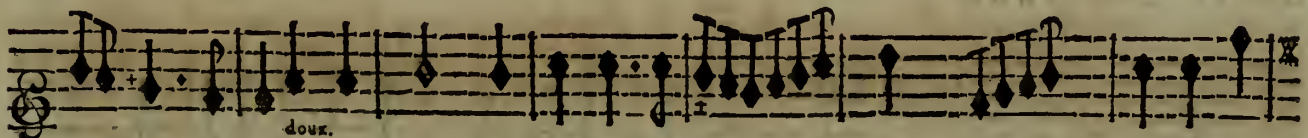

Et vous, Fleuves, qui chaque jour Après des courses vagabondes, Des

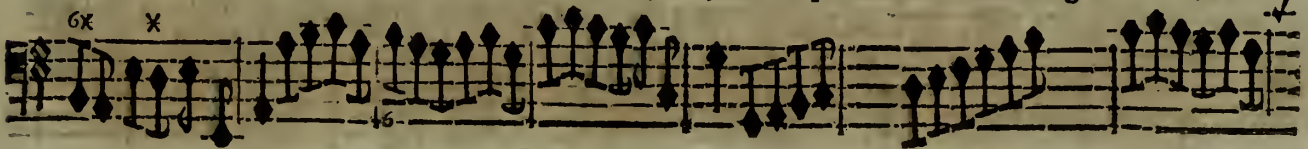

BASSE-CONTINUE.

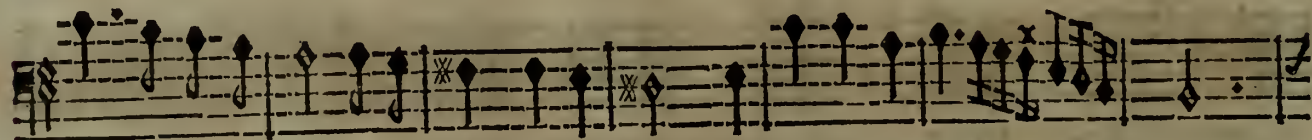
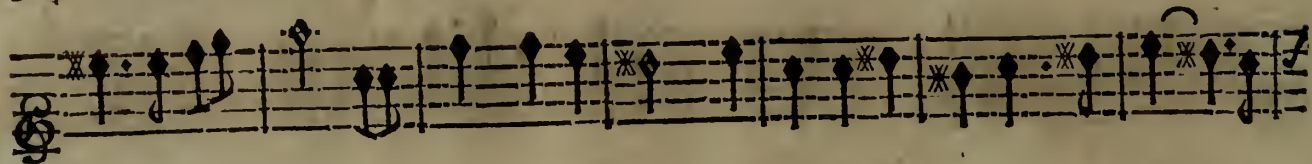

bouts de l'Univers venez tous à ma Cour, Payer le tribut de vos on-

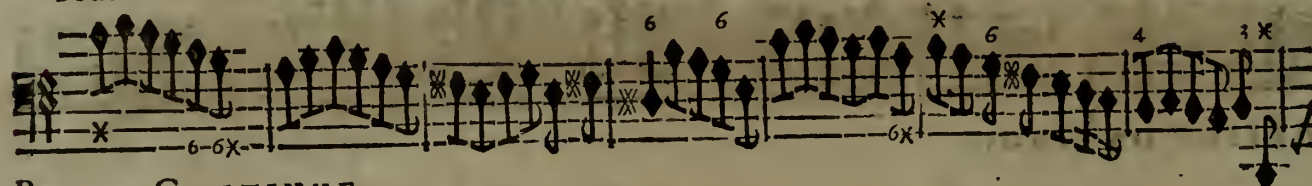

BASSE-CONTINUE.

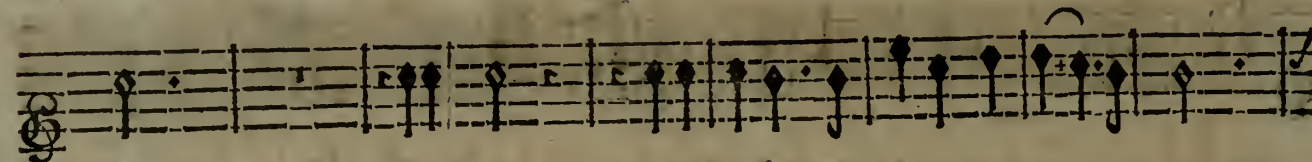

des; Suspendez vôtre cours, vous devez avec nous Partager des plaisirs si doux. Suspendez

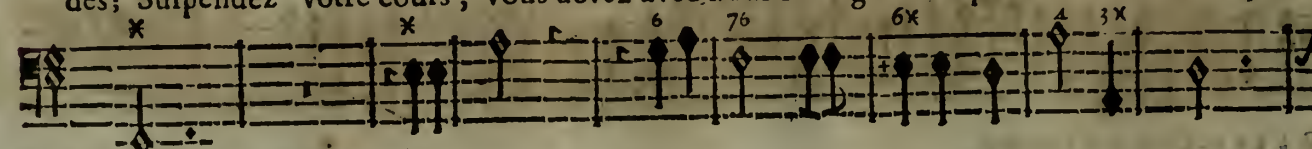

BASSE-CONTINUE.

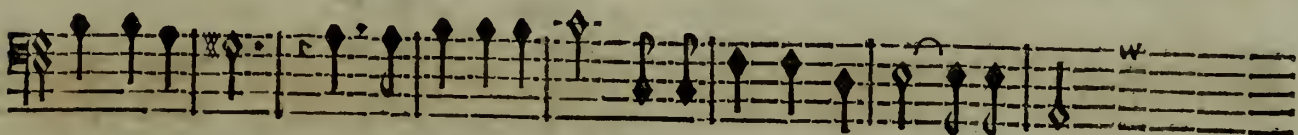

dez votre cours, vous devez avec nous Partager des plaisirs si doux.

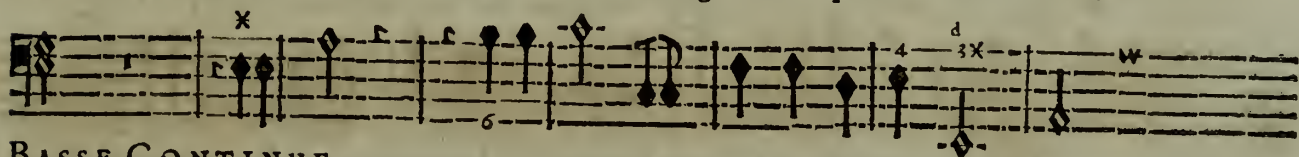

BASSE-CONTINUE.

NEPTUNE ET THETIS.

Celebrons le jour glorieux, Où l'on a vû sortir de l'Onde, Les delices des Cieux, Les plai-

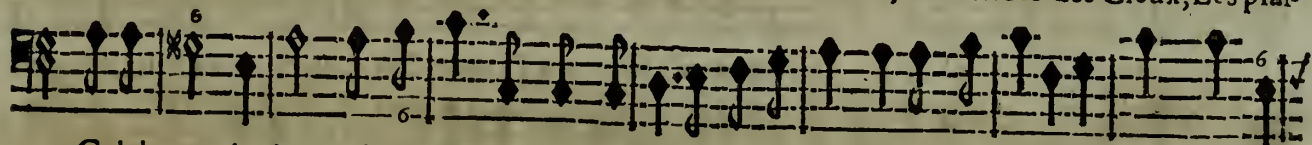

Celebrons le jour glorieux, Où l'on a vû sortir de l'Onde, Les delices des Cieux, Les plai-

ARETHUSE OU LA VENGEANCE DE L'AMOUR, BALLET.

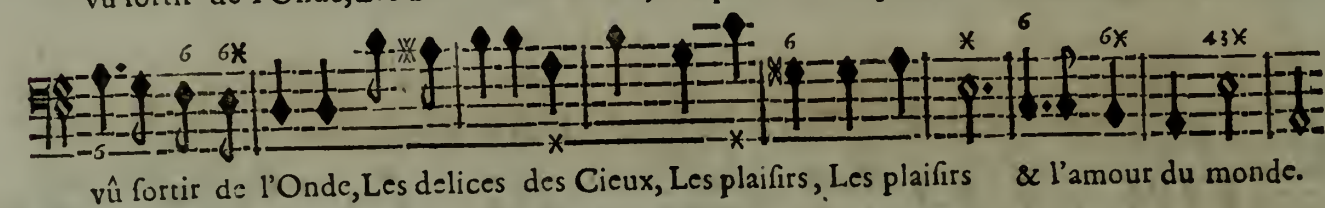
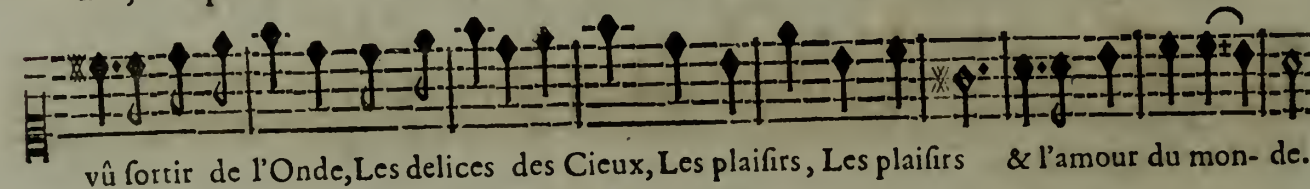
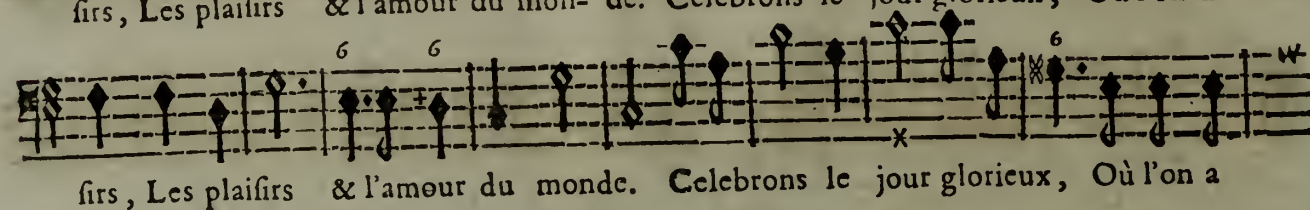
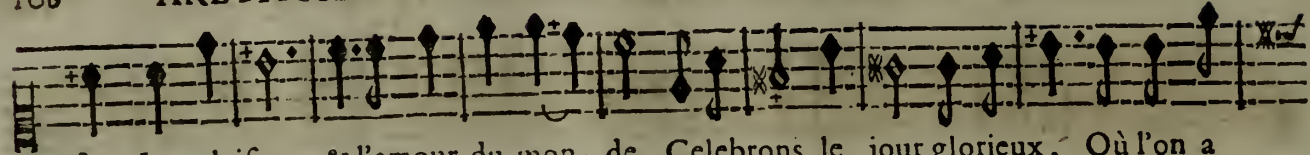

C H O E U R .

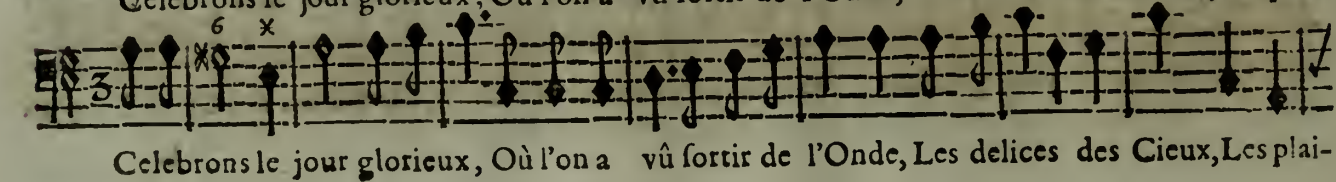
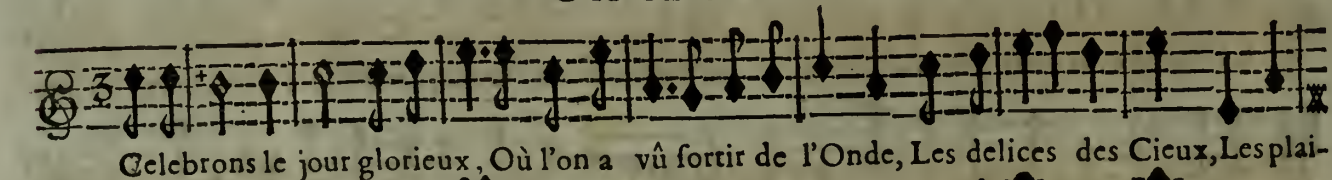

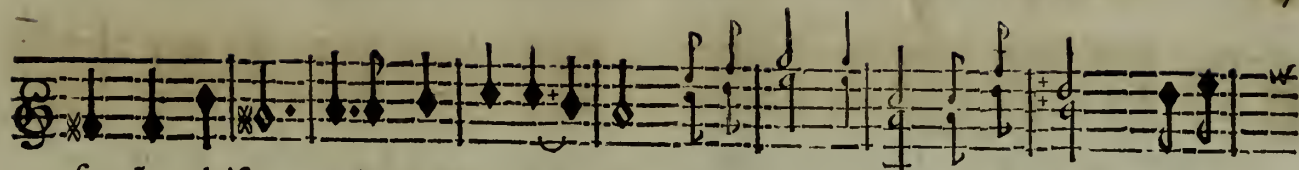

firs, Les plaisirs & l'amour du monde. Celebrons le jour glorieux, Cele-

firs, Les plaisirs & l'amour du monde. Celebrons le jour glorieux, Cele-

brons le jour glorieux, Où l'on a vû sortir de l'Onde, Les delices des Cieux, Les plai-

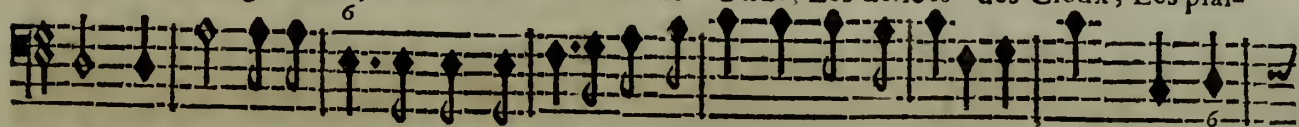

brons le jour glorieux, Où l'on a vû sortir de l'Onde, Les delices des Cieux, Les plai-

firs, Les plai- firs & l'amour du monde. Celebrons le jour glorieux, Où l'on a

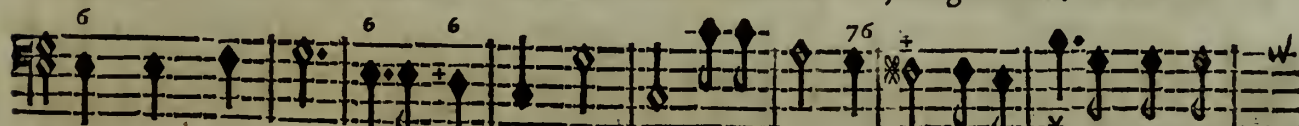

firs, Les plai- firs & l'amour du monde. Celebrons le jour glorieux, Où l'on a

ARETHUSE OU LA VENGEANCE DE L'AMOUR, BALLET.

vû fortir de l'Onde, Les delices des Cieux, Les plaifirs, Les plaifirs & l'amour

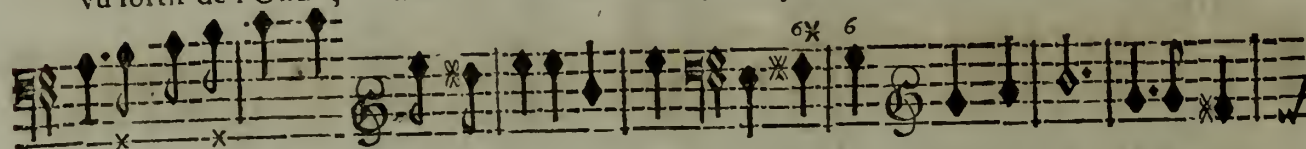

vû fortir de l'Onde, Les delices des Cieux, Les plaifirs, Les plaifirs & l'amour

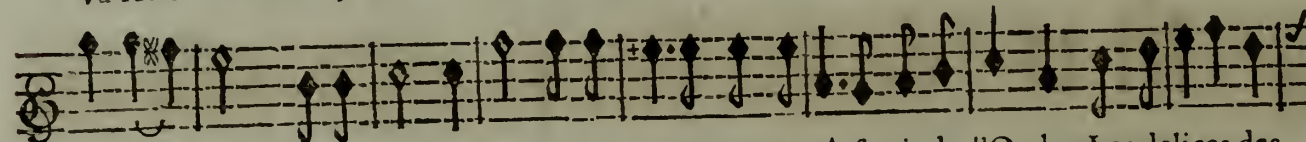

du monde. Celebrons le jour glorieux, Oû l'on a vû fortir de l'Onde, Les delices des

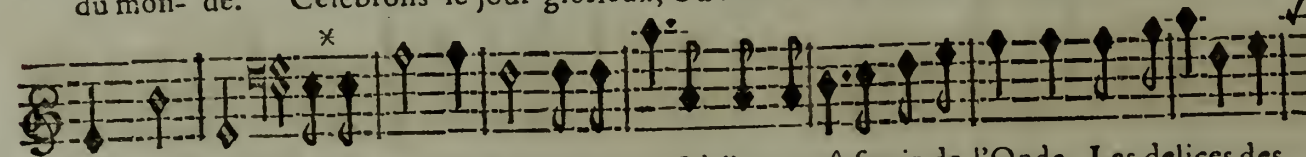

du monde. Celebrons le jour glorieux, Oû l'on a vû fortir de l'Onde, Les delices des

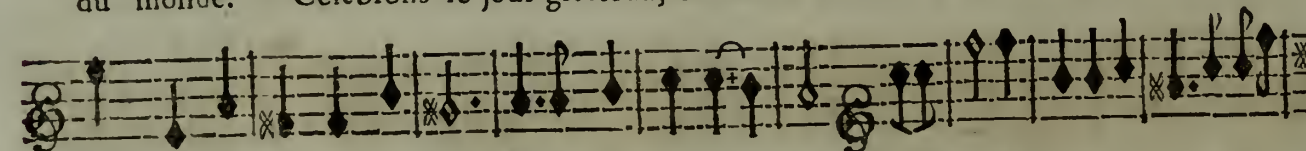

Cieux, Les plaifirs, Les plaifirs & l'amour du monde. VIOLONS.

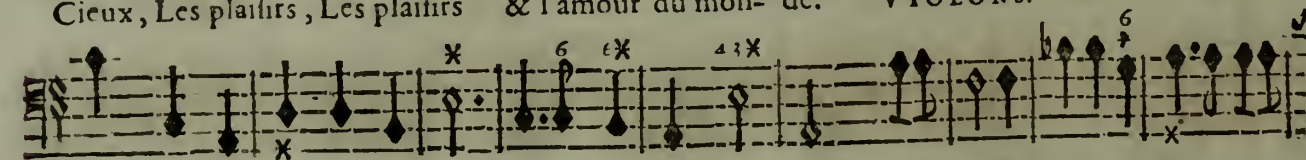

Cieux, Les plaifirs, Les plaifirs & l'amour du monde. BASSE-CONTINUE.

BASSE-CONTINUE.

brons le jour glorieux, Celebrons le jour glorieux, Oû l'on a vû fortir de l'Onde, Les de-

brons le jour glorieux, Celebrons le jour glorieux, Oû l'on a vû fortir de l'Onde, Les de-

lices des Cieux. VIOLONS.

lices des Cieux, BASSE-CONTINUE. Celebrons Celebrons le

110 ARETHUSE OU LA VENGEANCE DE L'AMOUR, BALLEY.

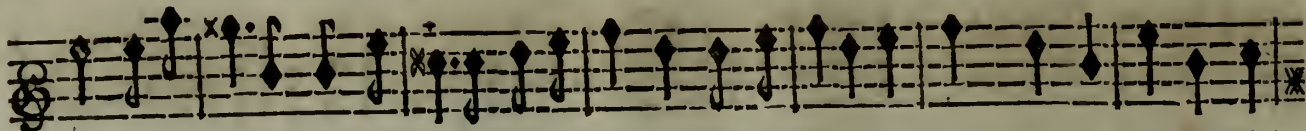

jour glorieux, Où l'on a vû fortir de l'Onde, Les delices des Cieux, Les plaisirs, Les plai-

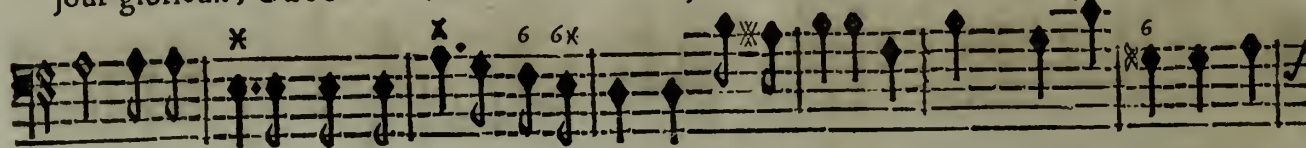

jour glorieux, Où l'on a vû fortir de l'Onde, Les delices des Cieux, Les plaisirs, Les plai-

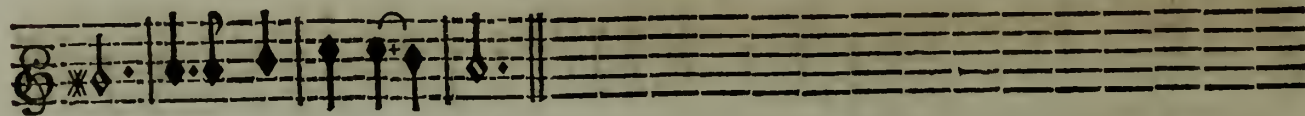

firs & l'amour du monde.

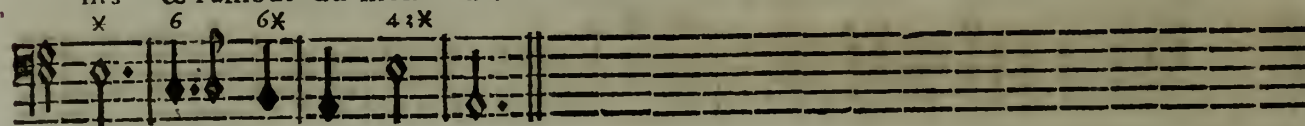

firs & l'amour du monde.

NEPTUNE.

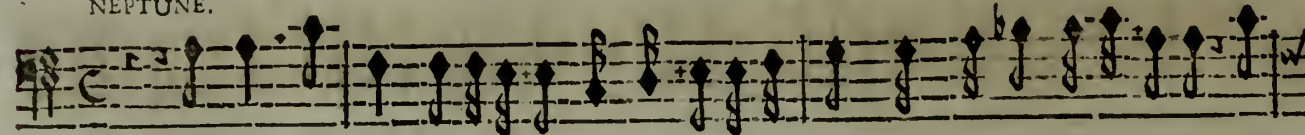

Mortels, dont l'art ingenieux, Sur l'empire des flots s'est ouvert un passage, Nep-

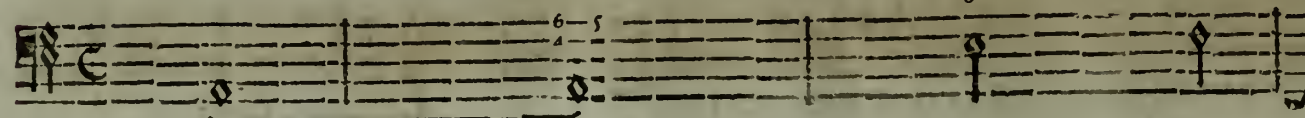

BASSE-CONTINUE.

ACTE SECOND. SCENE III.

III

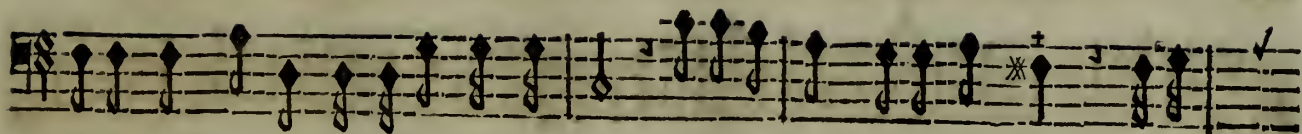

tune vous permet de paroître en ces lieux, Unissez - vous avec les Dieux, A la

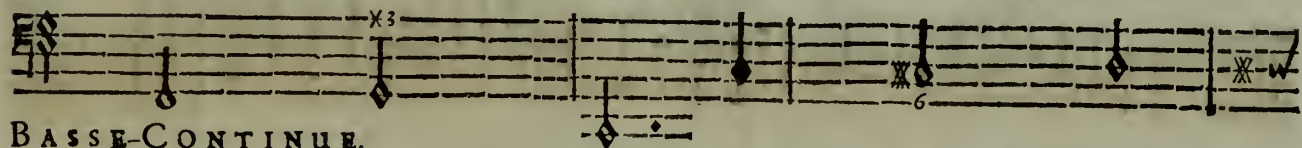

BASSE-CONTINUE.

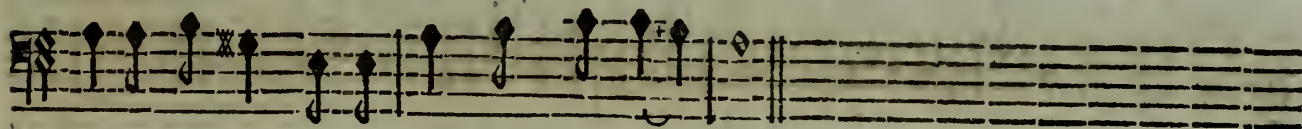

Mere d'Amour, venez tous rendre homma- ge.

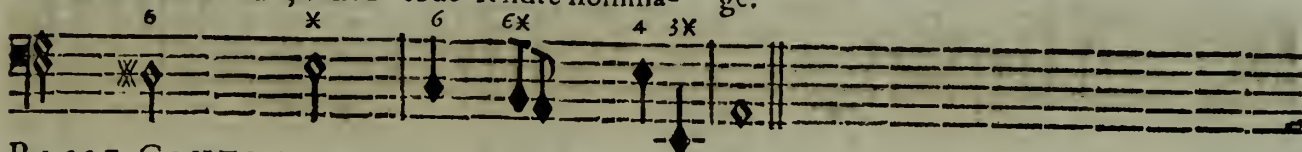

BASSE-CONTINUE.

AIR DES NAUTONIERS.

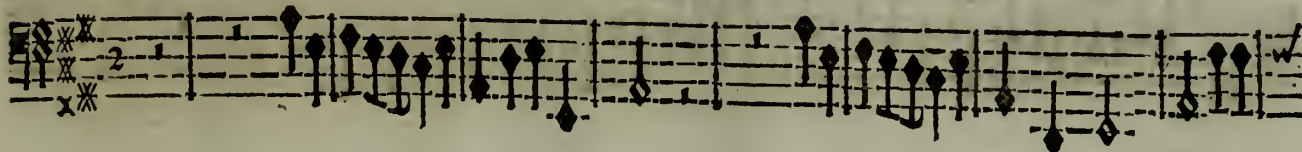

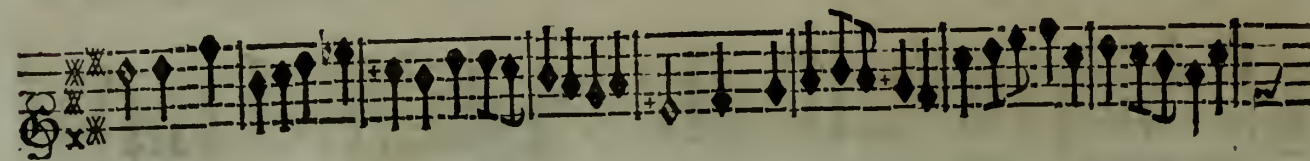
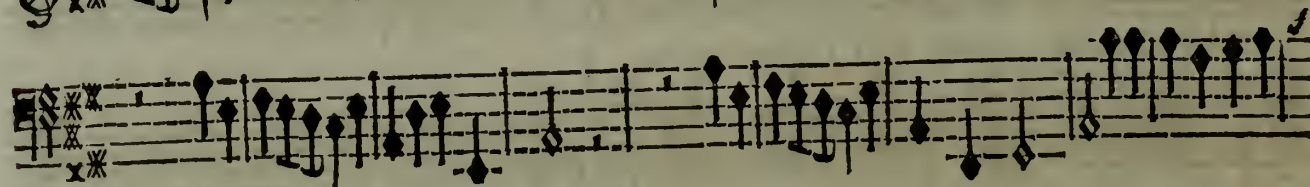
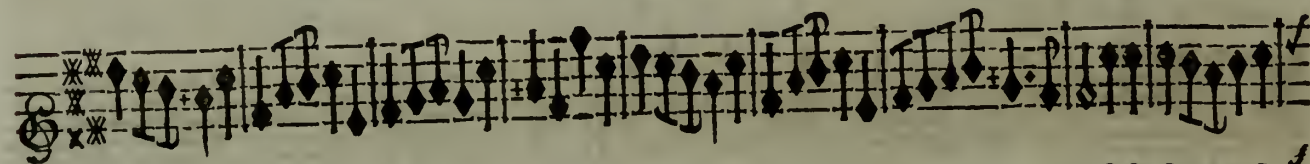
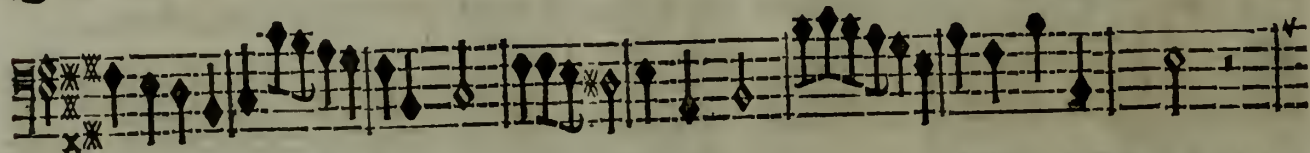
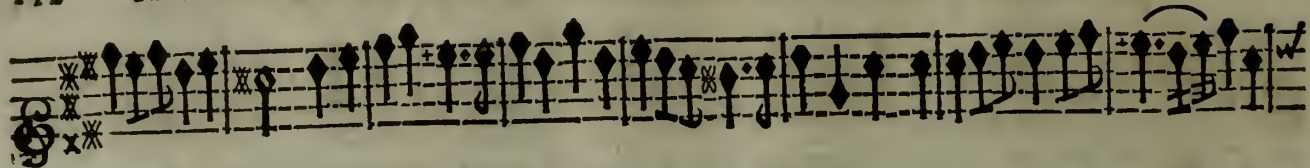

ACTE SECOND. SCENE III.

113

THETIS.

Tout s'embel- lit en ce séjour, Tout celebre avec nous la Mere de l'Amour.

FLUTES ALLEMANDES.

VIOLONS.

BASSE DE VIOLONS.

BASSE-CONTINUE.

P

ARETHUSE OU LA VENGEANCE DE L'AMOUR, BALLET.

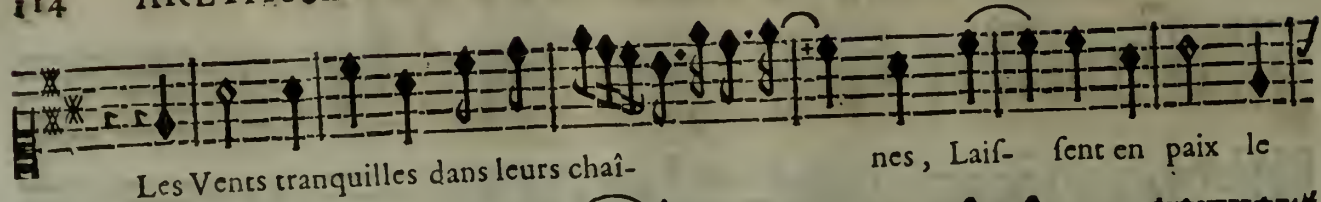

Les Vents tranquilles dans leurs chaînes, Laissent en paix le

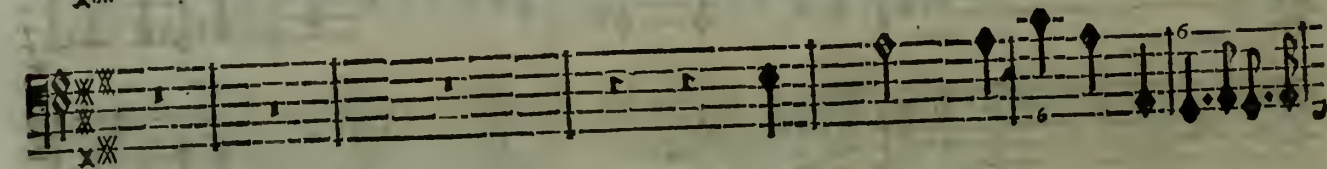
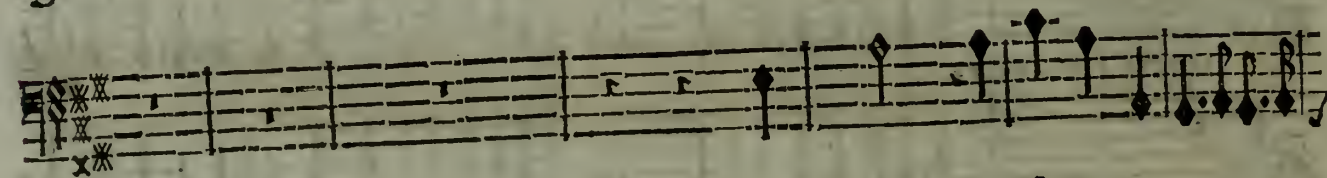
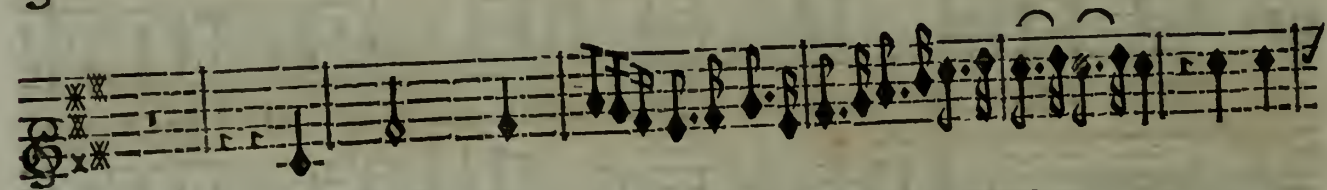
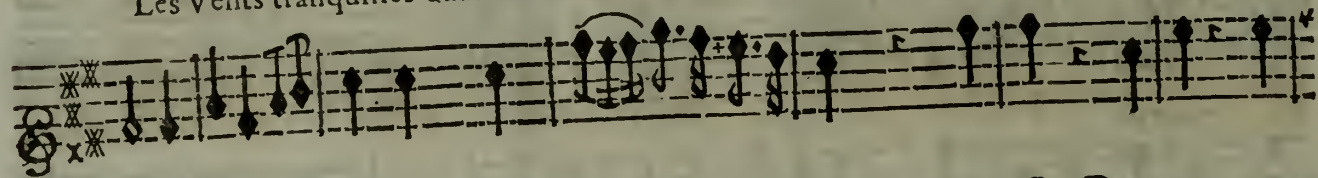

BASSE-CONTINUE.

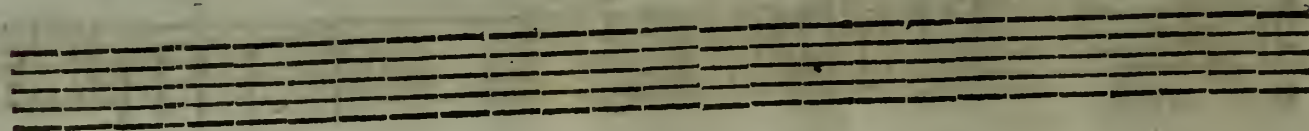

fein des Mers; Le Ze-

BASSE-CONTINUE.

ARETHUSE OU LA VENGEANCE DE L'AMOUR, BALLEY.

phir regne seul sur les humi- des plai- nes,

BASSE-CONTINUE.

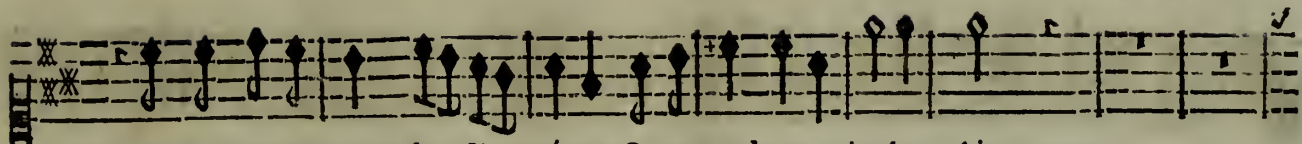

De l'aimable chant des Si-rénes, On entend retentir les Airs.

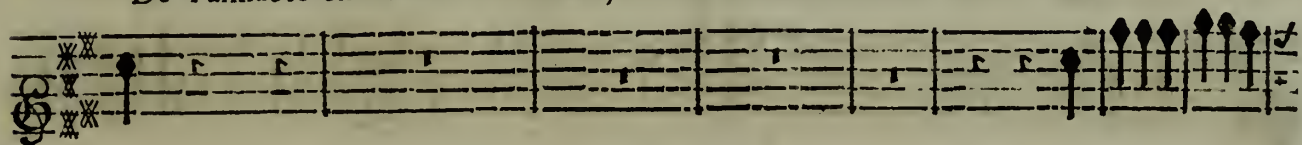

BASSE-CONTINUE.

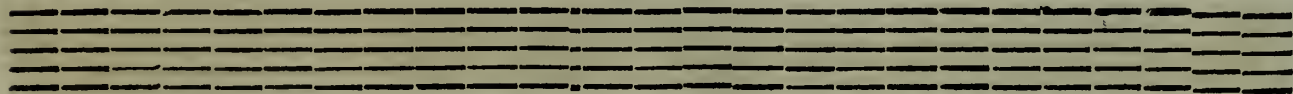

118 ARETHUSE OU LA VENGEANCE DE L'AMOUR, BALLET.

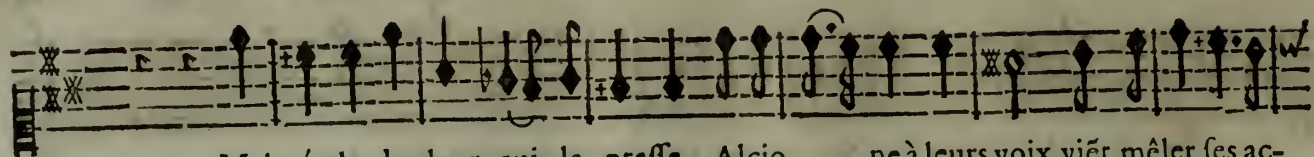

Malgré la douleur qui la presse, Alcione à leurs voix viét mêler ses ac-

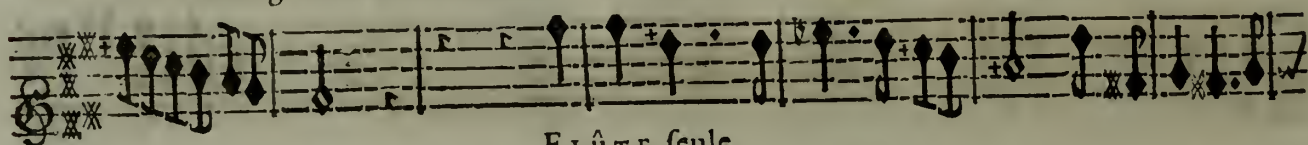

FLÛTE seule.

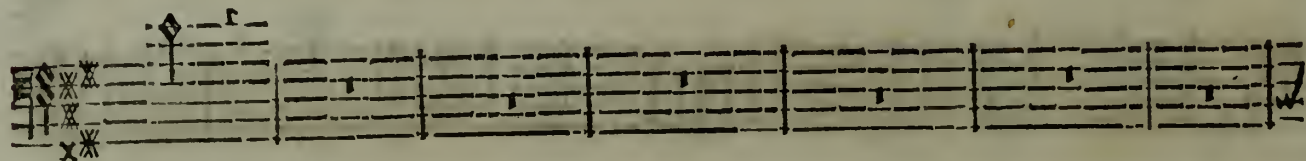
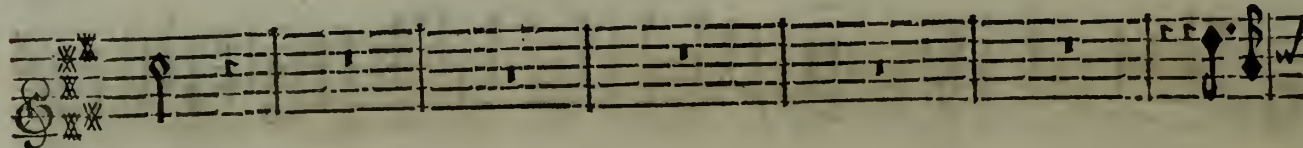

BASSE-CONTINUE.

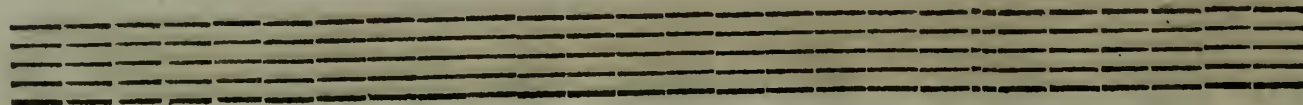

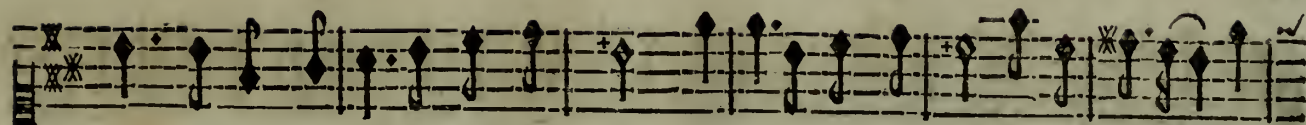

cens; Et pour former de plus doux chants, Rallume dans son sein sa premiere ten-

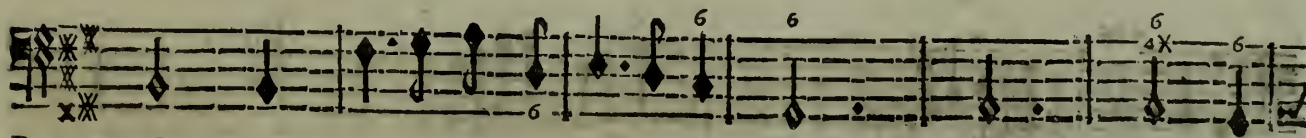
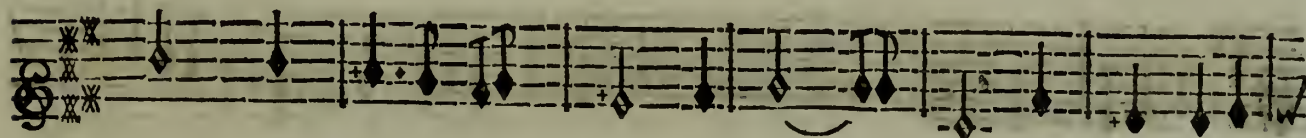
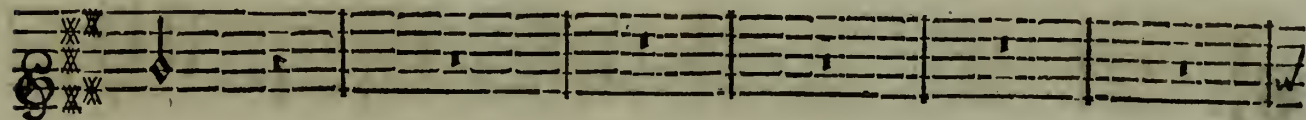

BASSE-CONTINUE.

BASSE-CONTINUE

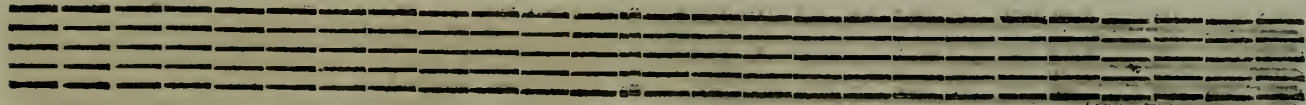

ARETHUSE OU LA VENGEANCE DE L'AMOUR, BALLET.

dref- se. Tout s'embel- lit en ce séjour, Tout celebre avec

43X 6 6 6 4

BASSE-CONTINUE.

ACTE SECOND. SCENE III.

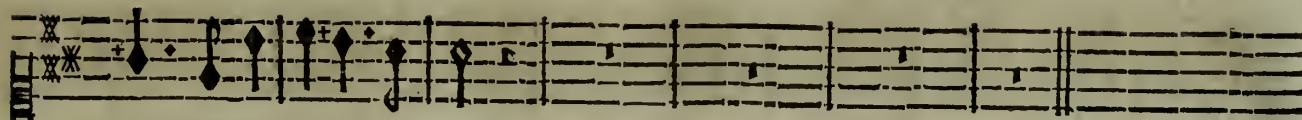

nous la Mere de l'Amour.

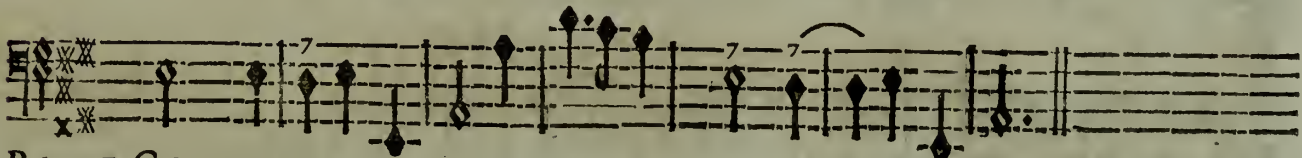
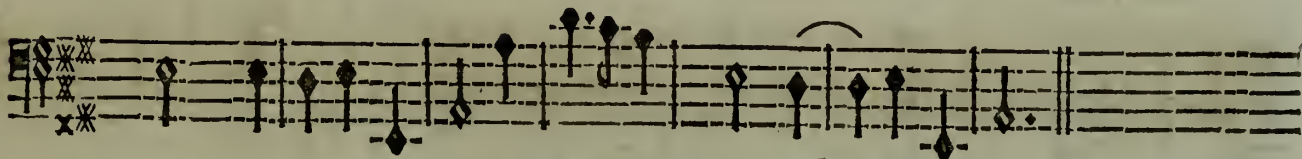
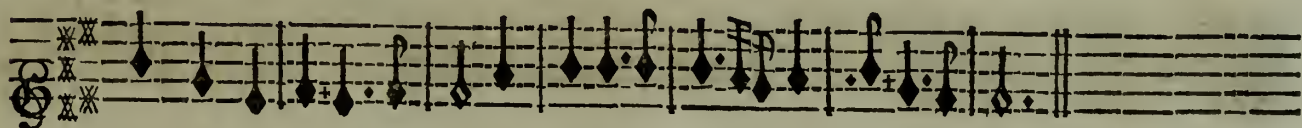
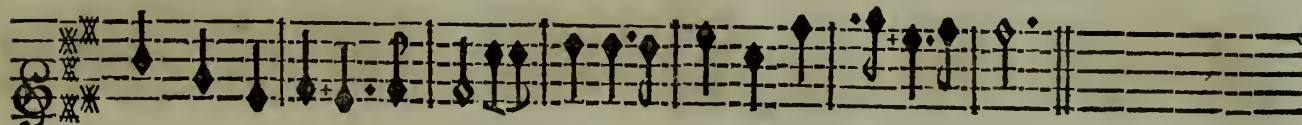

BASSE-CONTINUE.

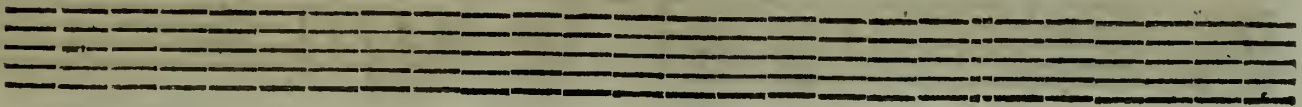

ARETHUSE OU LA VENGEANCE DE L'AMOUR, BALLET.
MENUET.

HAUT-BOIS.

HAUT-BOIS.

BASSON.

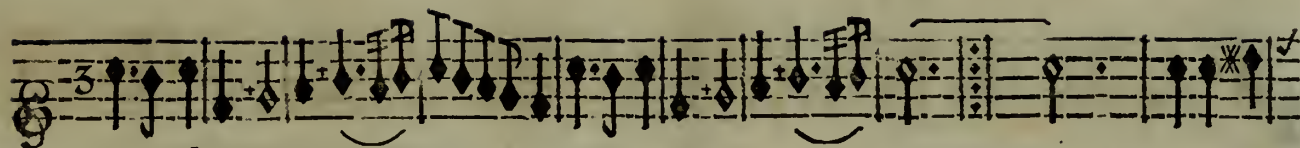

2. MENUET.

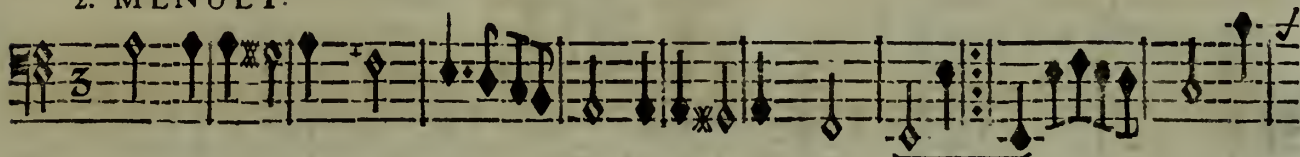

THETIS.

Jeunes cœurs pour fuir le naufrage, Que l'espoir regle vôtre cours :
 Tôt ou tard une ame constante, En aimant goûte un heureux fort :

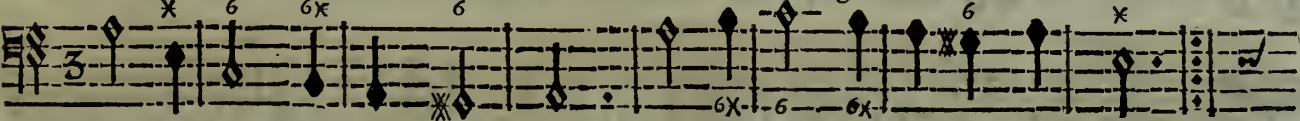

BASSE-CONTINUE.

ARETHUSE OU LA VENGEANCE DE L'AMOUR, BALLET.

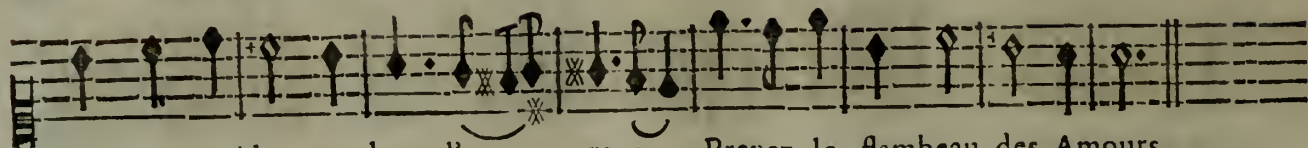

Pour vous guider pendant l'o- rage, Prenez le flambeau des Amours.
C'est quelque fois par la tour- mente, Que l'on est conduit dans le Port.

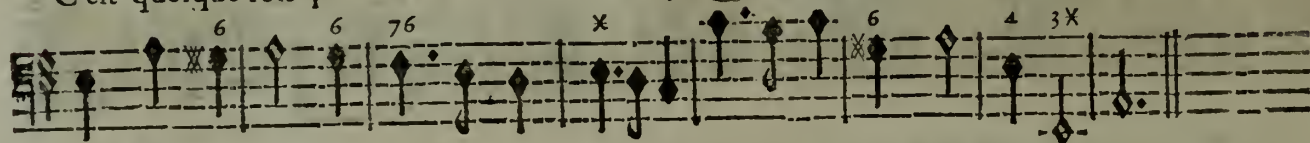

BASSE-CONTINUE.

On reprend le second Menuet, Thetis chante son 2. Couplet. & les Haut-bois jouent leur Menuet.

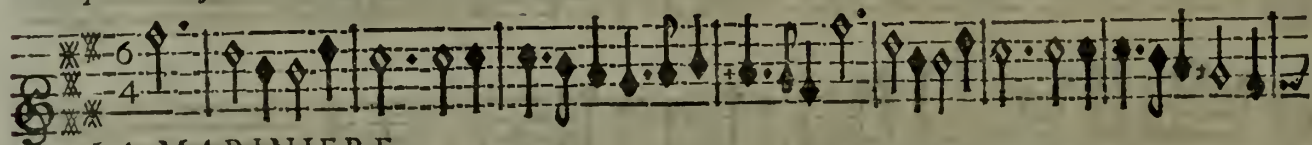

LA MARINIÈRE.

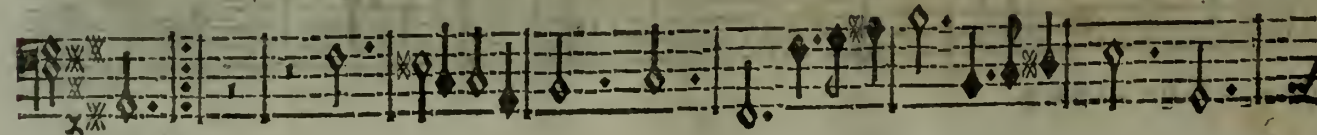
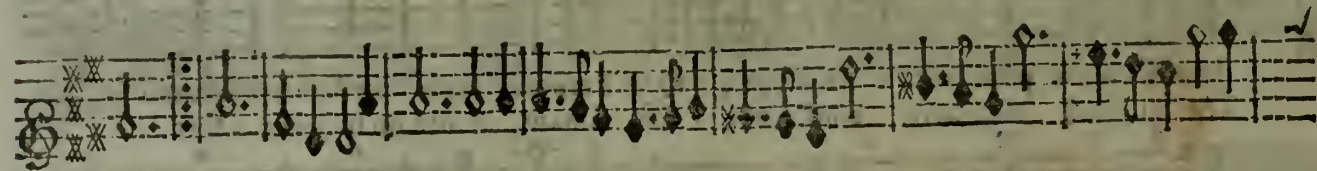
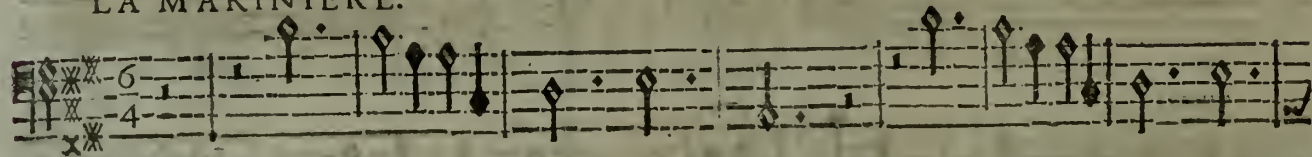

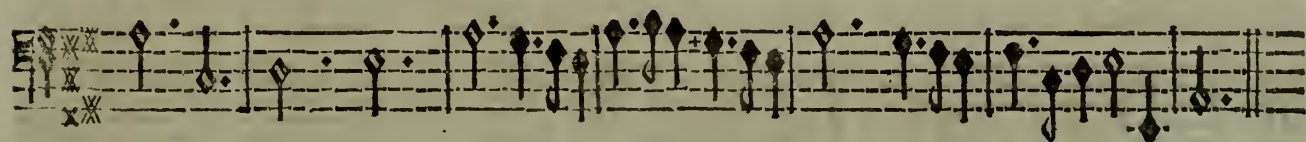
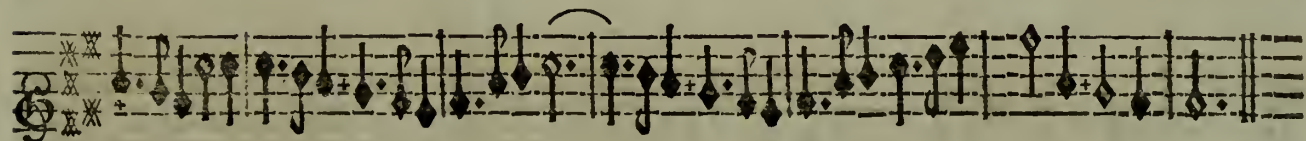

NEPTUNE à Arethuse.

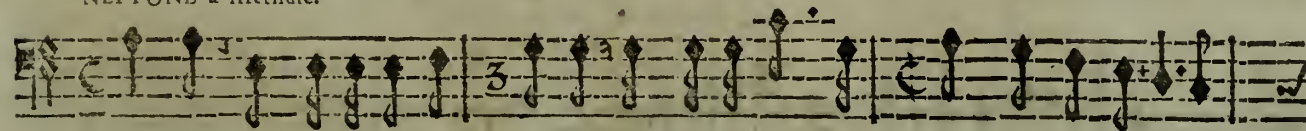

Nymphe, votre esperance est vaine, Vous allez voir l'A- mant soûmis à votre

6 6 6

BASSE-CONTINUE.

ARETHUSE OU LA VENGEANCE DE L'AMOUR, BALLET.

ARETHUSE.

NEPTUNE.

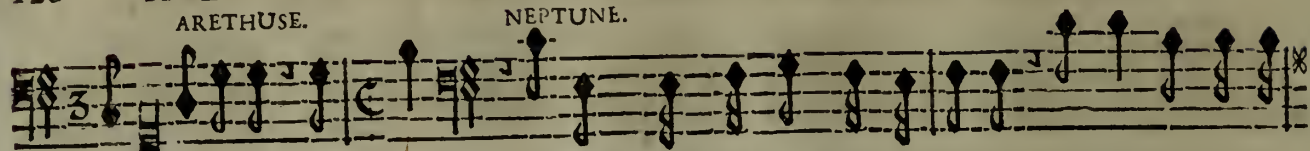

loy. Alphée, O Ciel! Il vient, c'est l'Amour qui l'ameine, Ce Dieu dās mō em-

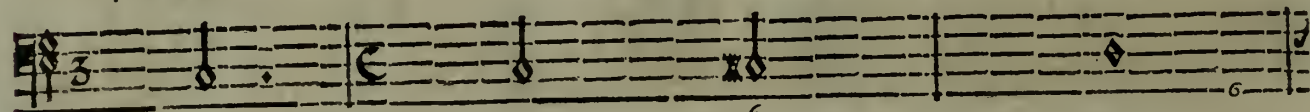

BASSE-CONTINUE.

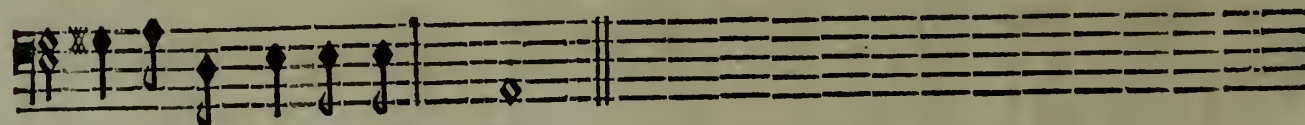

pire est plus maître que moy.

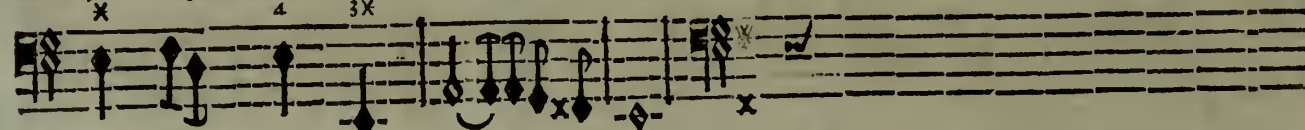

BASSE-CONTINUE.

PRELUDE.

ACTE SECOND. SCENE IV.

127

SCENE IV.

ALPHEE, ARETHUSE.

ALPHEE.

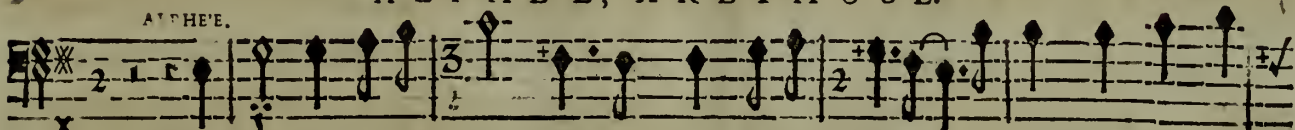

Malgré tant de ri- gueur, Nymphé trop inhu- maine, Je viens chercher en-

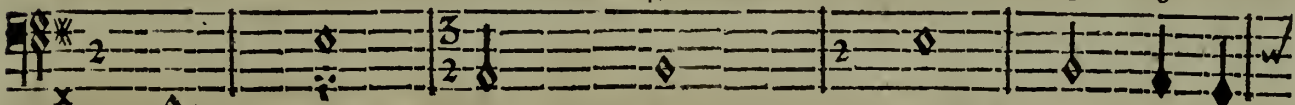

BASSE CONTINUE.

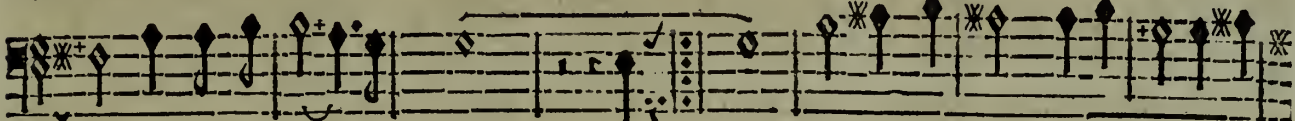

cor vos dangereux at- traits: Mal- traits: Ah! j'ayme mieux éprouver vôtre

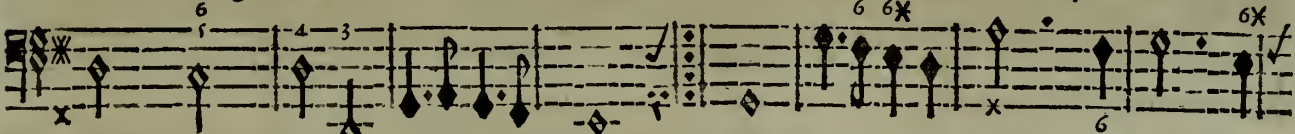

BASSE-CONTINUE

haine, Que de me condamner à ne vous voir jamais! Ah! j'ayme mieux éprou-

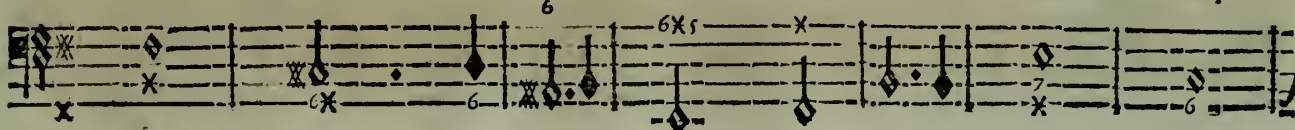

BASSE-CONTINUE.

ARETHUSE OU LA VENGEANCE DE L'AMOUR, BALLET.

ARETHUSE.

ver vôtre haine, Que de me condamner à ne vous voir ja- mais ! Je crains l'A-

BASSE-CONTINUE.

ALPHÉE.

mour, je fuy sa chaîne, Laissez, Laissez mon cœur en paix. Ne pourray-je fé-

BASSE-CONTINUE.

chir cette rigueur extrême ! Languiray-je toujours sous les plus ru- des

BASSE-CONTINUE.

ACTE SECOND. SCENE IV.

129

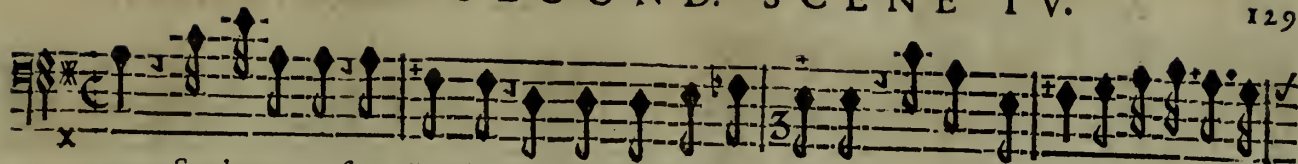

coups! Sur la terre, sous l'onde, & dans les Enfers même, Je n'ay rien vû de si cruel que

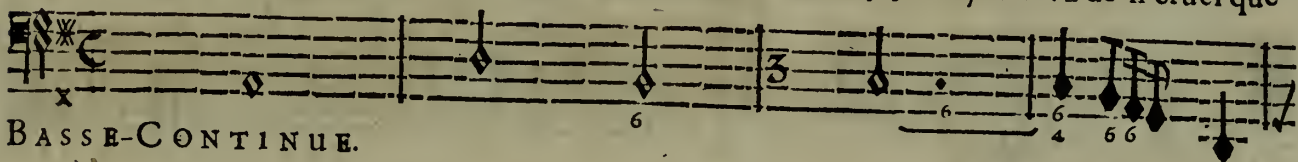

BASSE-CONTINUE.

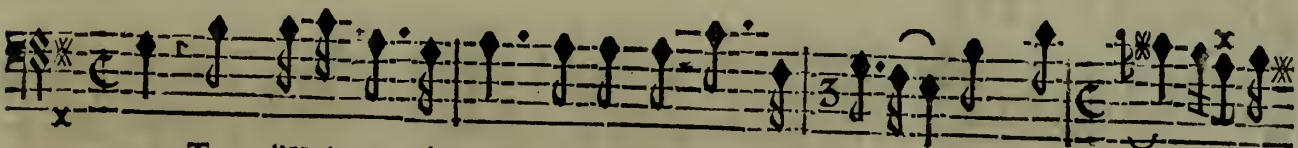

vous. Tout l'Univers témoins de ma douleur mortelle, Plaint le fort ri-gou-

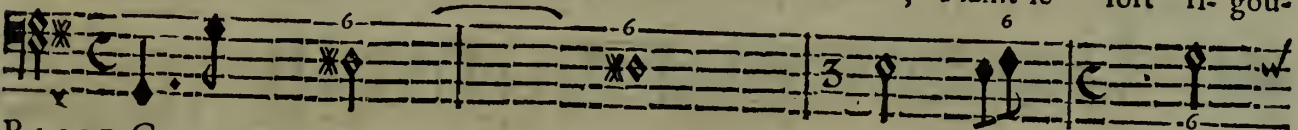

BASSE-CONTINUE.

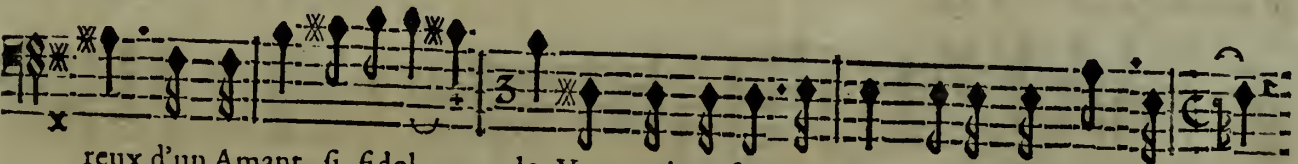

reux d'un Amant si fidel-

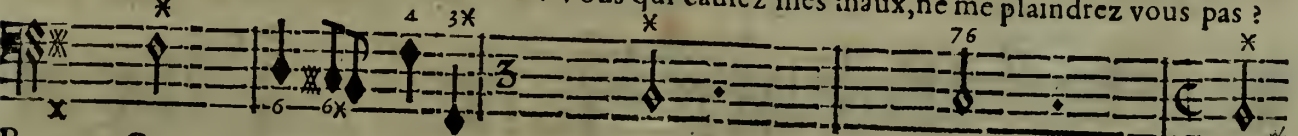

le. Vous qui causez mes maux, ne me plaindrez vous pas?

BASSE-CONTINUE.

ARETHUSE OU LA VENGEANCE DE L'AMOUR, BALLEET.

ARETHUSE. ¹ AIR. ^{Gay.}

Ah! pourquoy suivez - vous mes pas? Cessez de vouloir me contraindre, A suivre un pen-

BASSE-CONTINUE.

chant amoureux. Je n'entends que des cœurs se plaindre, Et de l'Amour & de ses

BASSE-CONTINUE.

feux; Sur l'exemple des malheureux, Mon cœur ne cesse de le craindre; Cessez de vou-

BASSE-CONTINUE.

ALPHE'E

loir me contraindre, A suivre un penchant amou- reux. Non, ce n'est point l'A-

BASSE-CONTINUE.

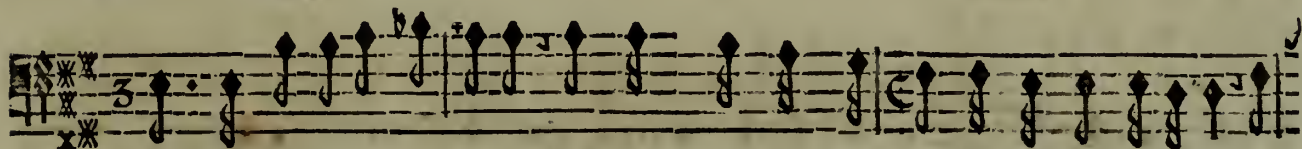

mour qui cause vos allarmes; C'est quelque heureux Ri- val qui me rend odieux, Le

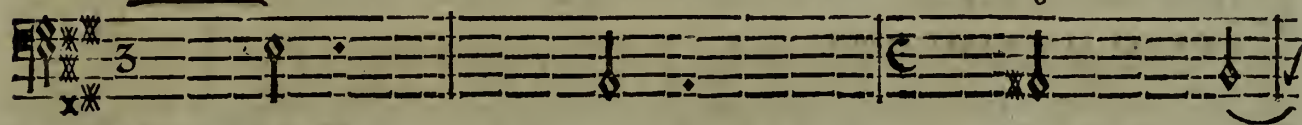

BASSE-CONTINUE.

Dieu des Mers vous parloit dans ces lieux, Seroit-il é- pris de vos charmes ...

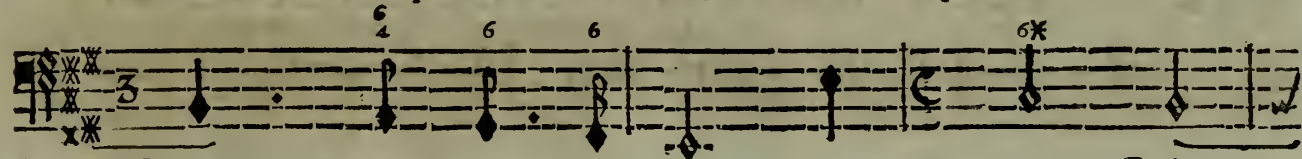

BASSE-CONTINUE.

R ij

ARETHUSE OU LA VENGEANCE DE L'AMOUR, BALLE.

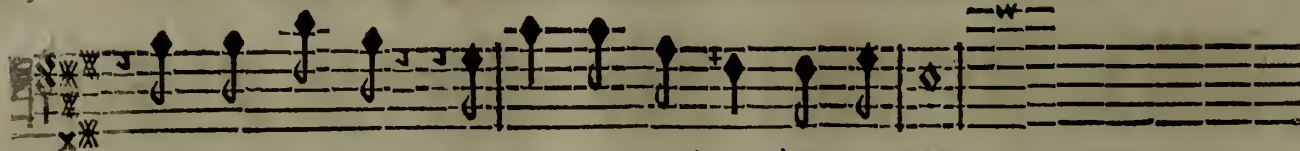

Vous vous troublez ... Je voy mon malheur dans vos yeux.

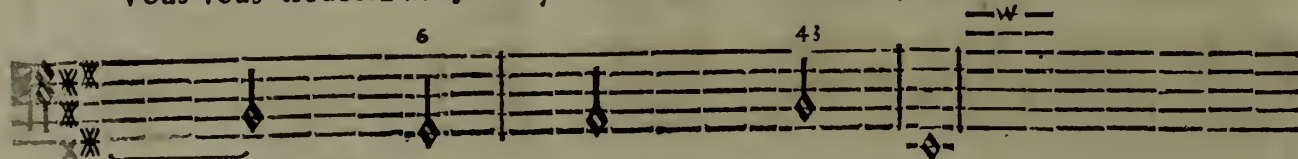

BASSE-CONTINUE.

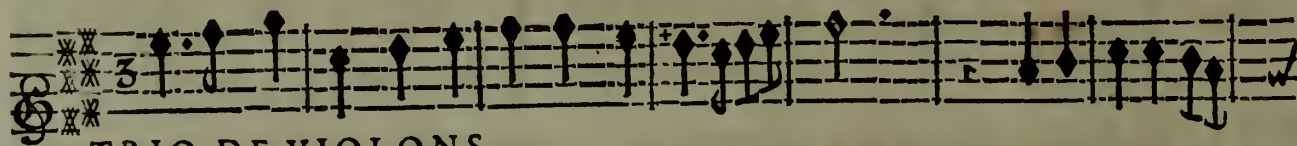

TRIO DE VIOLONS.

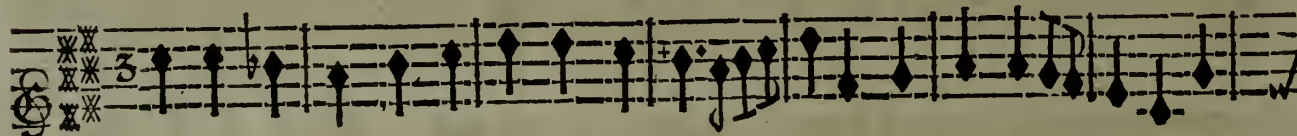

Le fort m'oppose un Rival trop terrible, De son rang glorieux vôtre

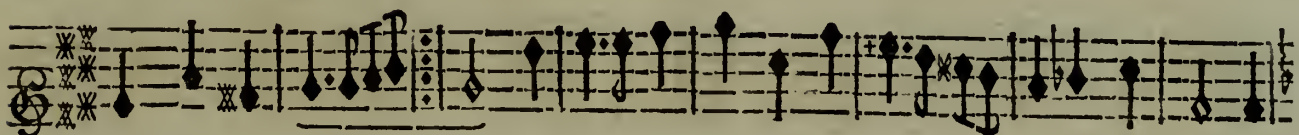

cœur est charmé: mé: Ingratte, vous m'auriez ay- mé, Si l'Amour seul l'a-

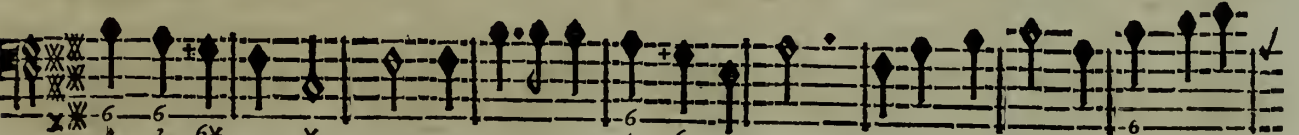

voit rendu sensi- ble. Ingratte, vous m'auriez aimé, Si l'Amour seul l'avoit rendu

ARETHUSE OU LA VENGEANCE DE L'AMOUR, BALLEY.

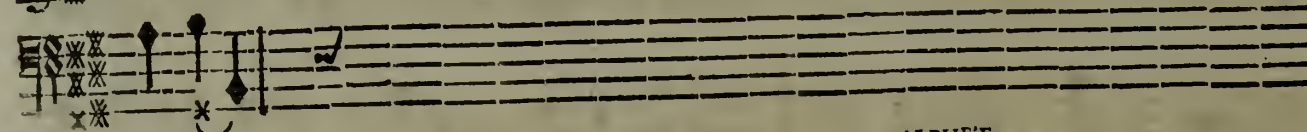
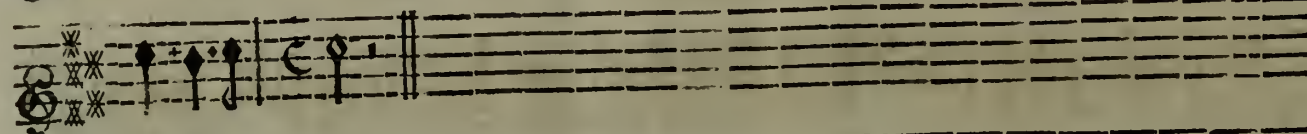
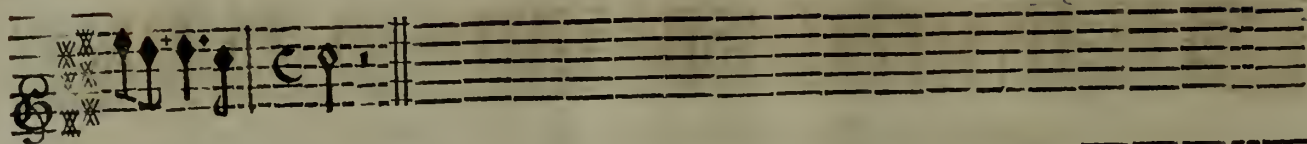

senfi-

ALPHE'E.

ARETHUSE.

ble.

Vous ne connoissez pas mon cœur...

Ne faignez plus, ces-

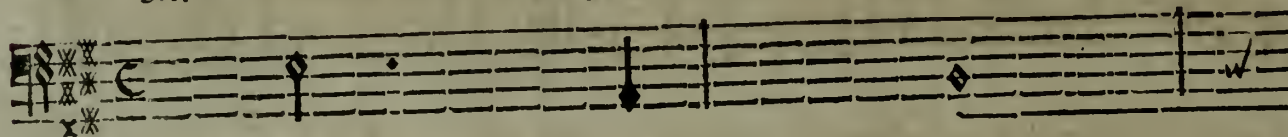

BASSE CONTINUE.

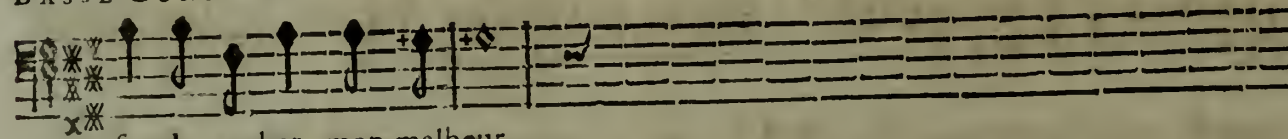

sez de cacher mon malheur.

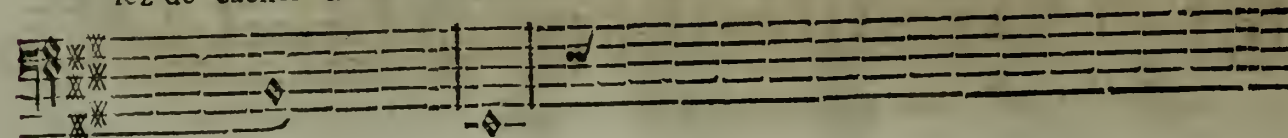

BASSE-CONTINUE.

TRIO DE VIOLONS.

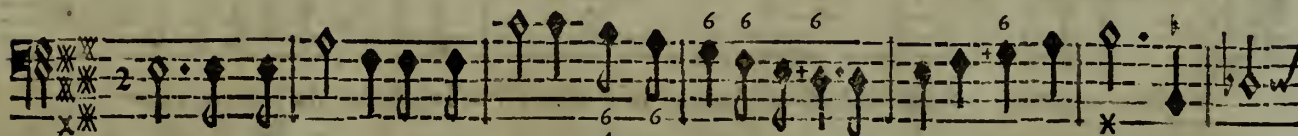

Ah! que n'est-il en ma puissance, D'immoler ce Rival charmé de vos attraits: Du moins

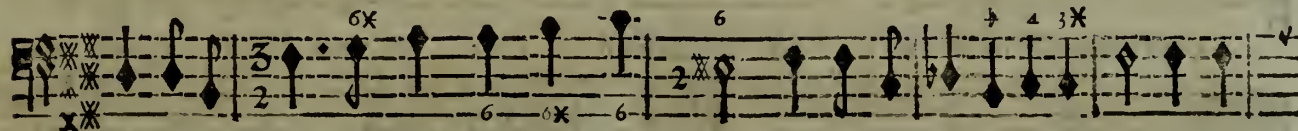
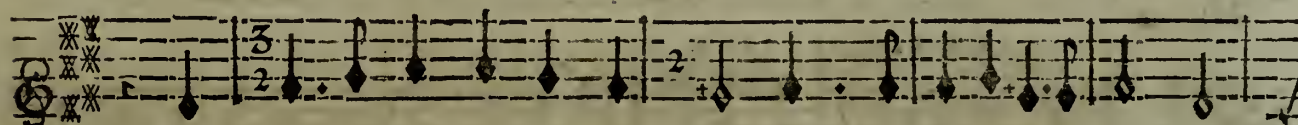
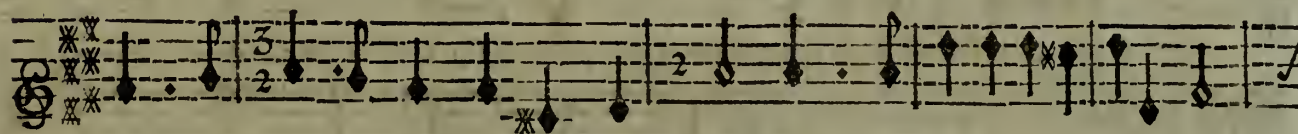

j'adouci- rois les maux qu'Amour m'a faits, Par le plaisir de la vengeance. Du

ARETHUSE OU LA VENGEANCE DE L'AMOUR, BALLET.

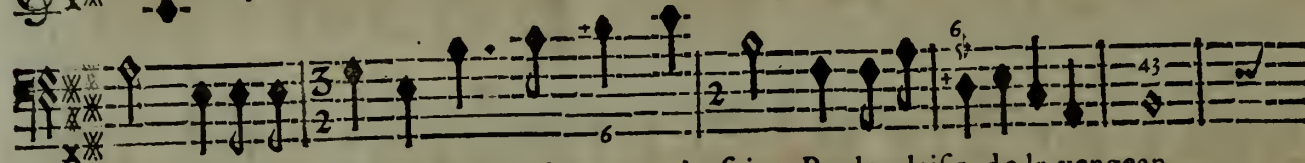
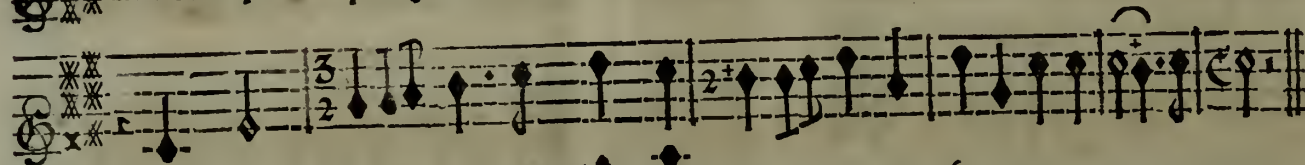
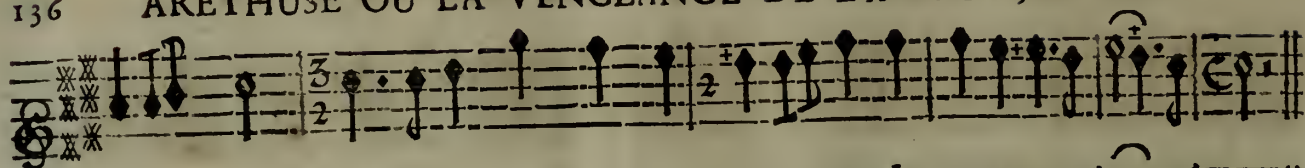

moins j'adouci- rois les maux qu'Amour m'a faits, Par le plaisir de la vengean-

ARETHUSE.

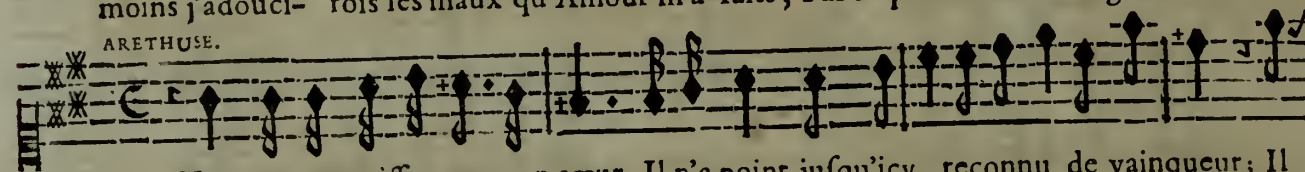

Vous ne connoissez pas mon cœur, Il n'a point jusqu'icy reconnu de vainqueur; Il

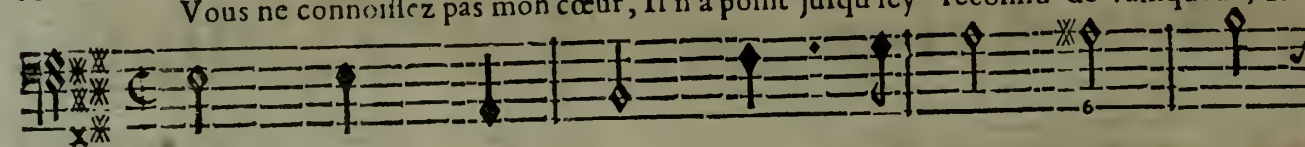

ce.

BASSE-CONTINUE.

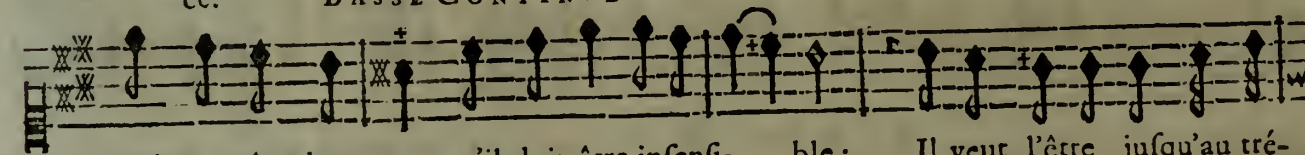

croit pour être heureux qu'il doit être insens- ble: Il veut l'être jusqu'au tré-

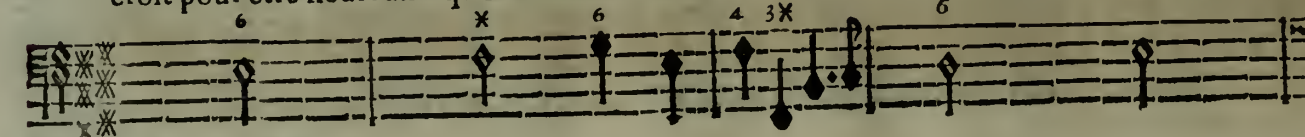

BASSE-CONTINUE.

pas; Helas! s'il est possible, Pour son repos ne le détrompez pas! Helas! s'il est pos-

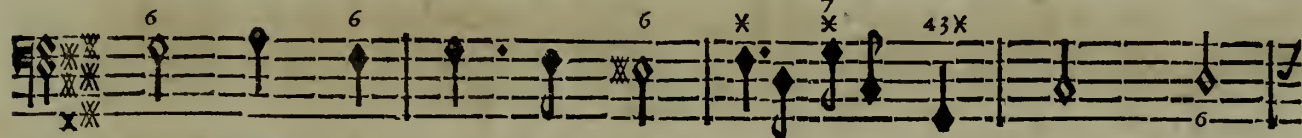

BASSE-CONTINUE.

ALPHE'E. AIR.

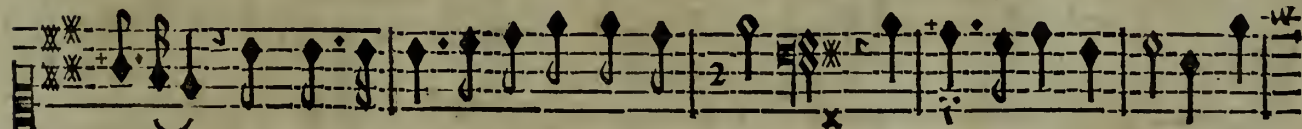

sible, Pour son repos ne le détrompez pas! Cedez à ma constance, Ay-

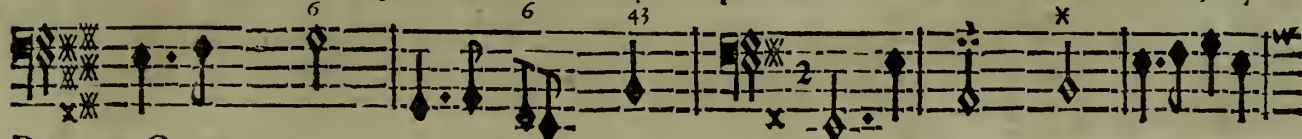

BASSE-CONTINUE.

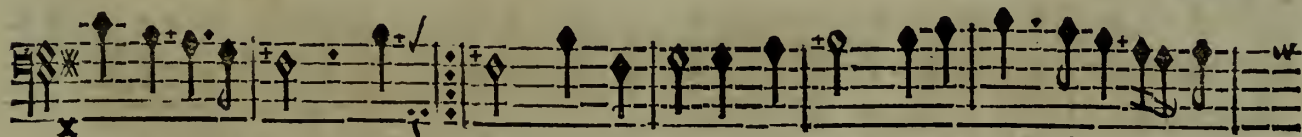

mez à votre tour: Ce- tour: Ah! faut-il que des yeux où j'ay pris tant d'a-

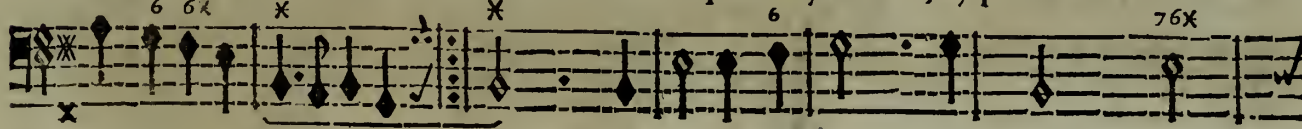

BASSE-CONTINUE.

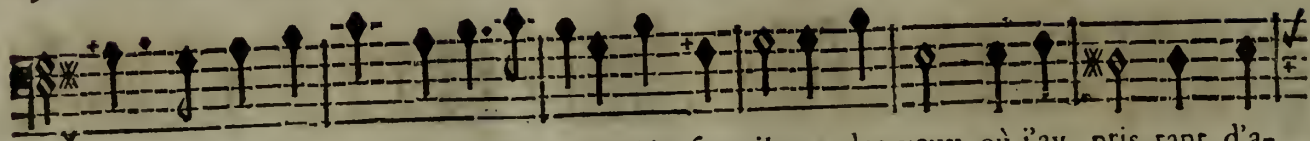

mour, Me marquent tant d'indifference. Ah! faut-il que des yeux où j'ay pris tant d'a-

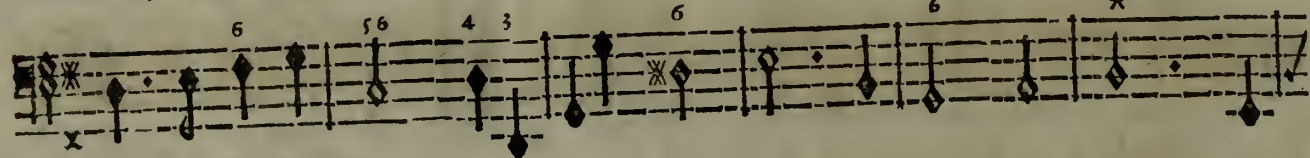

BASSE-CONTINUE.

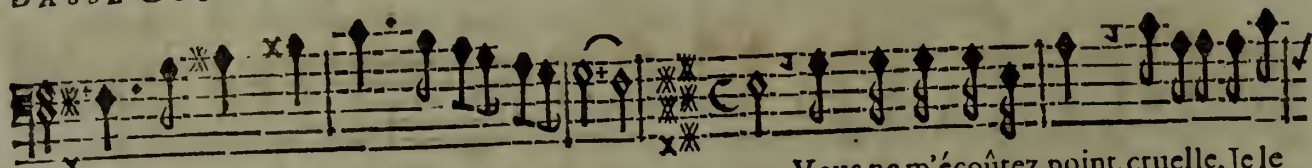

mour, Me marquent tant d'indif- fe- ren- ce. Vous ne m'écoûtez point, cruelle, Je le

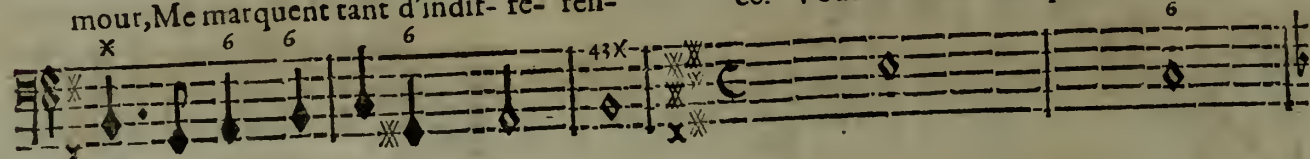

BASSE-CONTINUE.

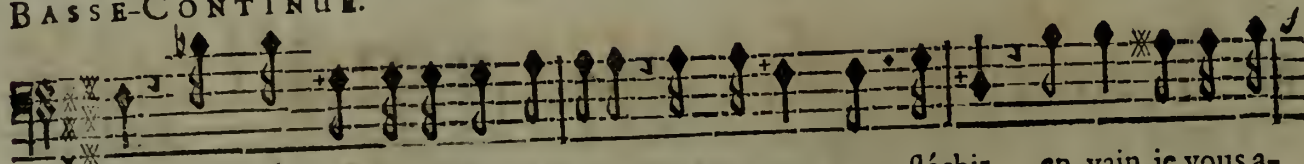

vois, vous cherchez à me fuir encore. Rien ne peut vous fléchir, en vain je vous a-

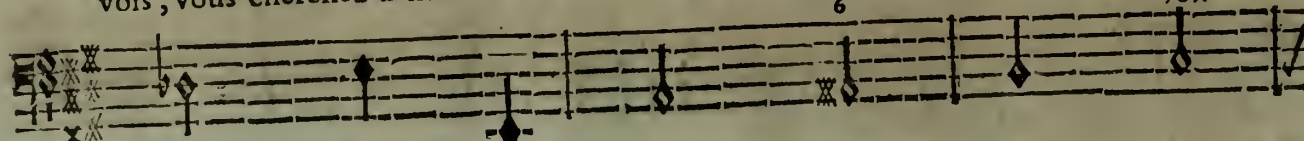

BASSE-CONTINUE.

ACTE SECOND. SCENE IV.

ARITHUSE.

dore! Alphée, écoutez - moy pour la derniere fois; Je vous fuy, de mon

BASSE-CONTINUE.

fort je suis encor maîtresse, Je crains & l'Amour & ses coups; Mais si mon

BASSE-CONTINUE.

cœur étoit sensible à la tendresse, Il ne le feroit que pour vous. Mais si mon

BASSE-CONTINUE.

cœur étoit sensible à la tendresse, il ne le seroit que pour vous. Pour

BASSE-CONTINUE.

moy? le puis-je croire? ô Ciel! Nymph adorable? Quoy je verrois finir mon destin déplo-

BASSE-CONTINUE.

ARETHUSE.

rable? Sous les loix de Diane un rigoureux de voir, Me deffend de vous voir; Ma fuite he-

BASSE-CONTINUE.

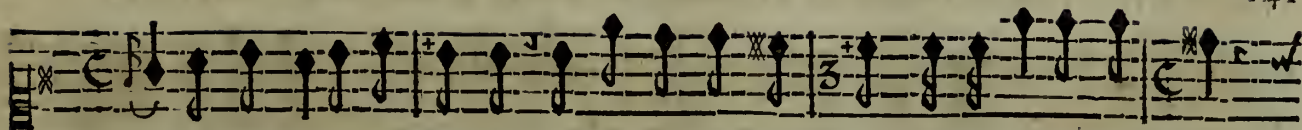

las ! ne peut-être trop prompt : Je n'ay que trop long-temps demeuré dans ces lieux ;

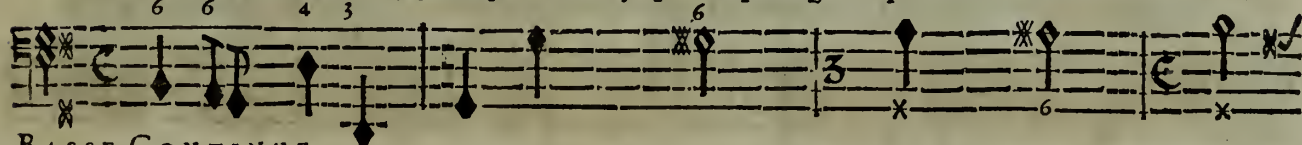

BASSE-CONTINUE.

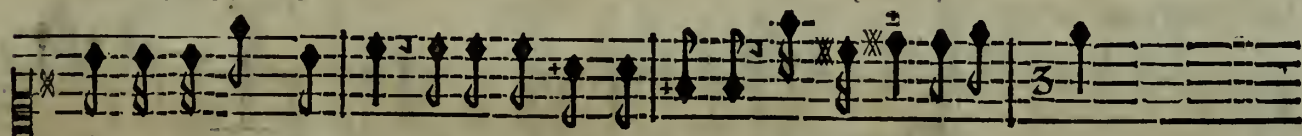

Ne fuivez point mes pas : épargnez-moy la honte D'en rougir à vos yeux.

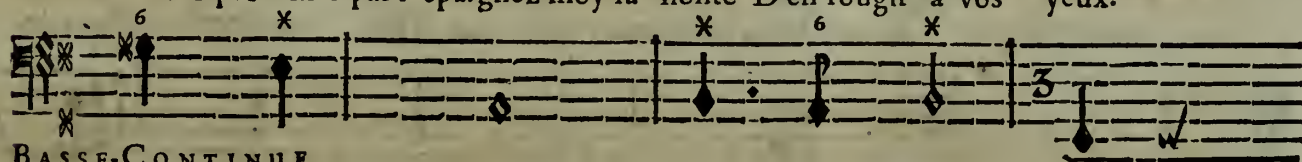

BASSE-CONTINUE.

SCENE V.

ALPHE'E seul.

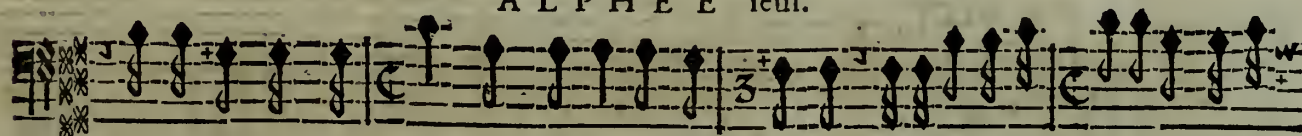

Un espoir trop char- mant vient flater ma ten- dresse ; Une fiere Dé- esse s'oppose

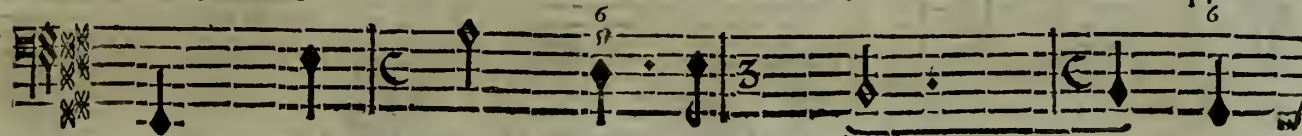

BASSE-CONTINUE.

ARETHUSE OU LA VENGEANCE DE L'AMOUR, BALLET.

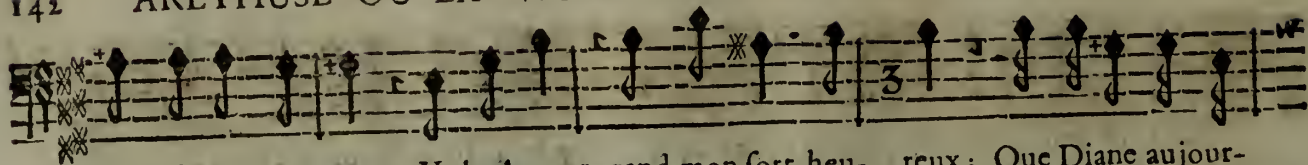

seule à tous mes vœux. Vole, Amour, rend mon sort heureux ; Que Diane aujour-

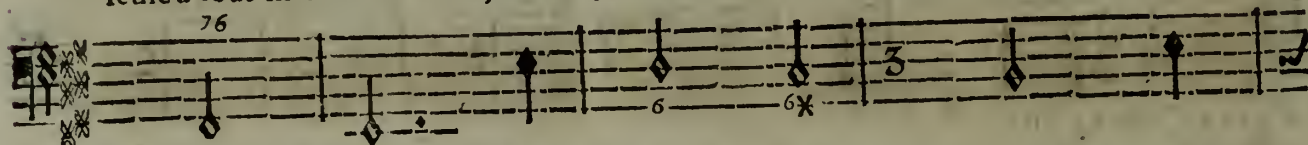

BASSE-CONTINUE

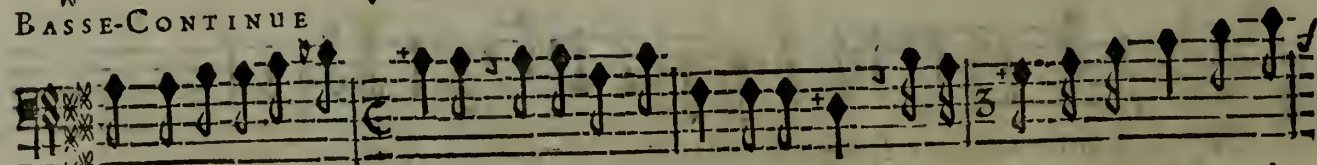

d'huy te cède la victoire ; En la soumettant à tes feux , Hâte toy de combler mes de-

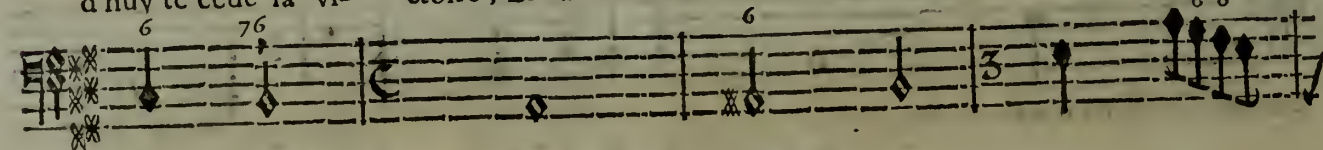

BASSE-CONTINUE.

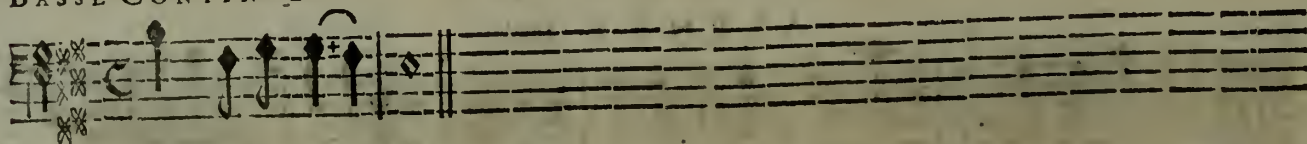

sirs & ta gloire.

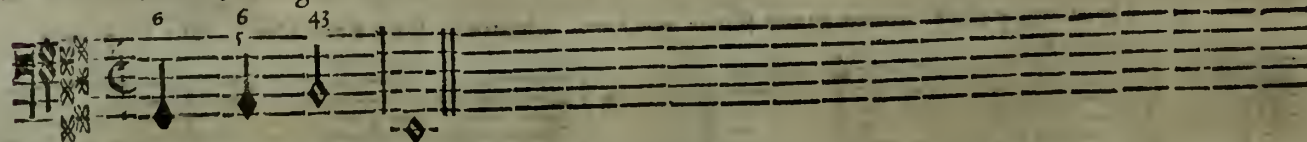

BASSE-CONTINUE.

On reprend l'Air des Nautoniers page III. pour l'Entr'Acte.

FINDU SECONDACTE.

ACTE TROISIEME. L A T E R R E.

Le Theatre represente la Sicile. Sur le devant des Bois,
& dans l'éloignement le Mont-Ætna.

SCENE PREMIERE.

DIANE, ISMENE.

VIOLONS.

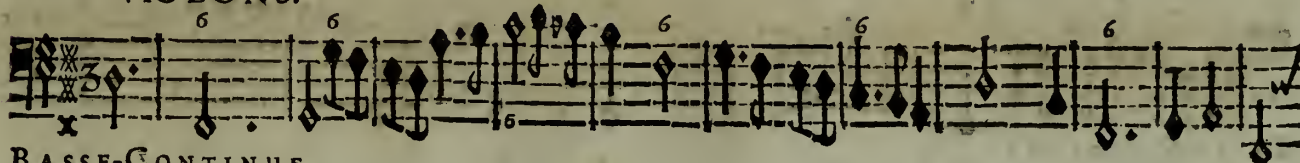

BASSE-CONTINUE.

ARÉTHUSE OU LA VENGEANCE DE L'AMOUR, BALLET.

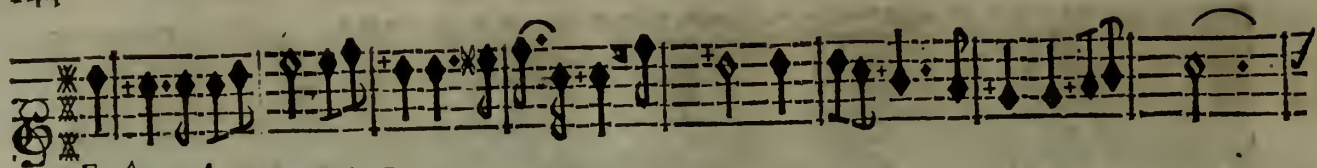

FLÛTE ALLEMANDE.

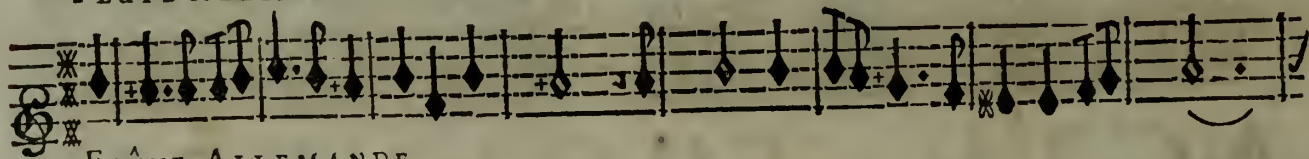

FLÛTE ALLEMANDE.

BASSE-CONTINUE.

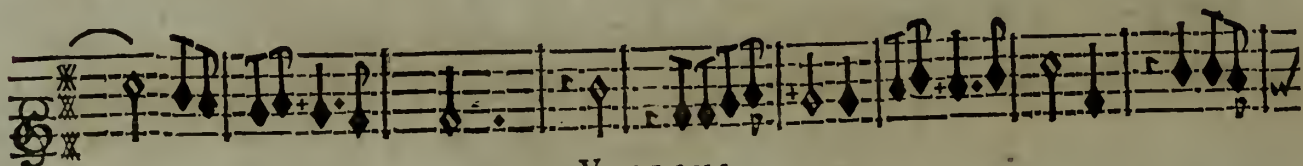

VIOLONS.

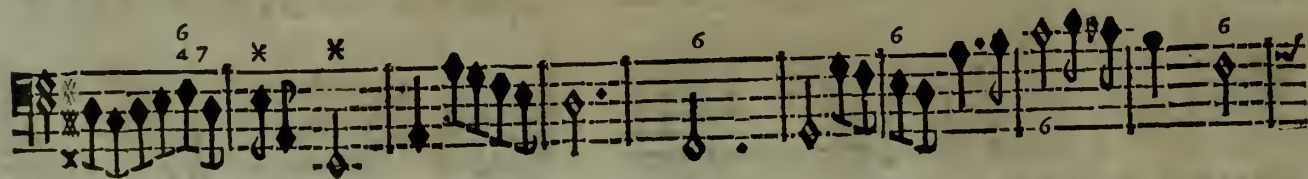
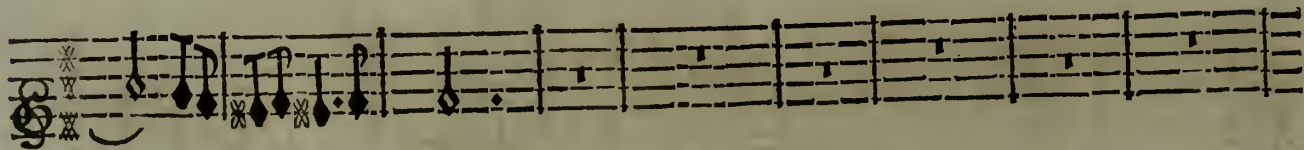

BASSE-CONTINUE.

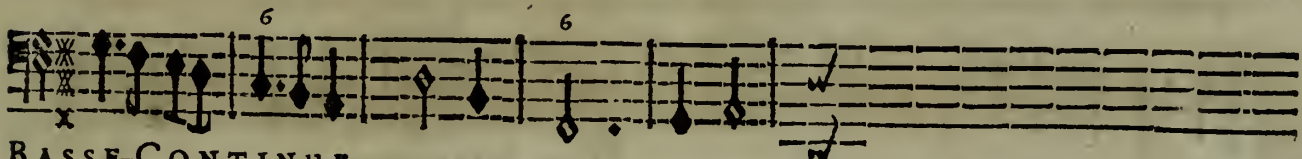
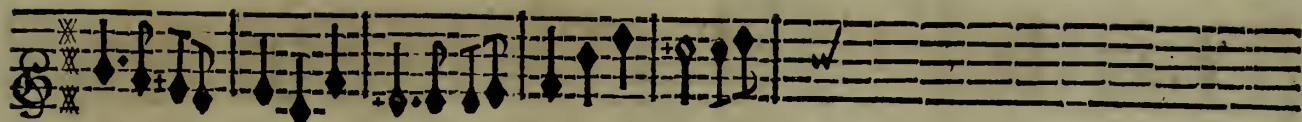

BASSE-CONTINUE.

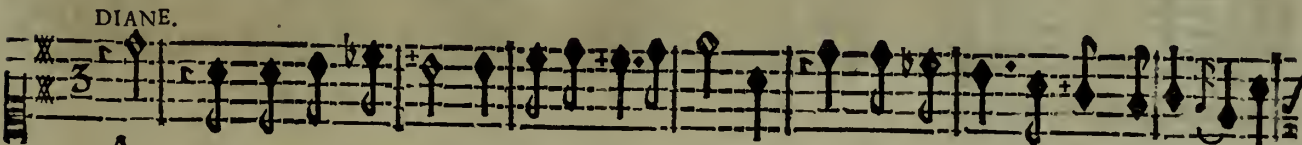

DIANE.

AH! que les mouvements d'une naissante flame, Jettent de trouble dans un ame, Qui

doux.

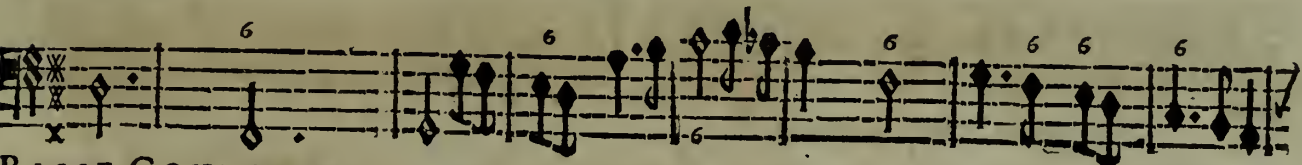

BASSE-CONTINUE.

ARETHUSE OU LA VENGEANCE DE L'AMOUR, BALLET.

veut avec l'Amour accorder la Fierté: FLÛTE ALLEMANDE.

FLÛTE ALLEMANDE.

BASSE-CONTINUE.

Je cherche vainement le silence & les ombres; La paix de ces retraites

FLÛTE ALLEMANDE seule.

BASSE-CONTINUE.

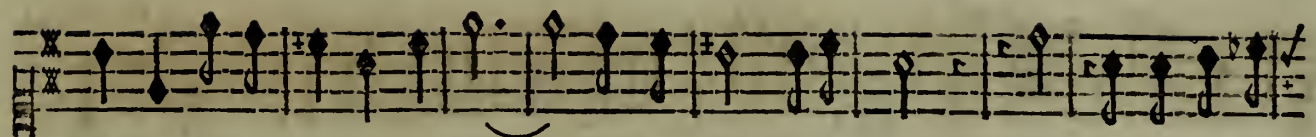

fombres, Ne peut rendre le calme à mon cœur agité: Ah! que les mouve-

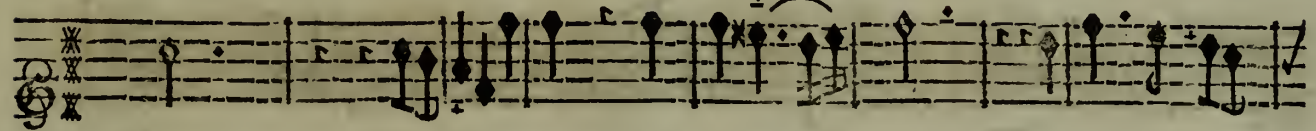

VIOLONS.

BASSE-CONTINUE.

mens d'une naissante flame, Jettent de trouble dans un ame, Qui veut avec l'A-

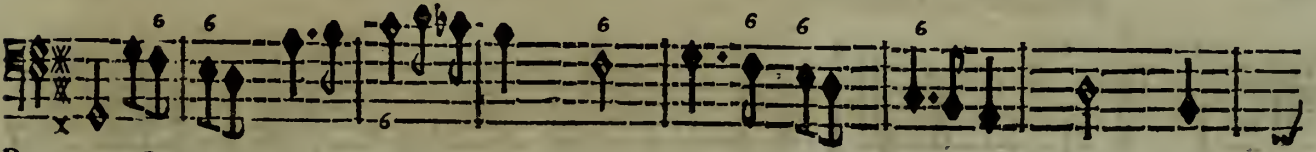
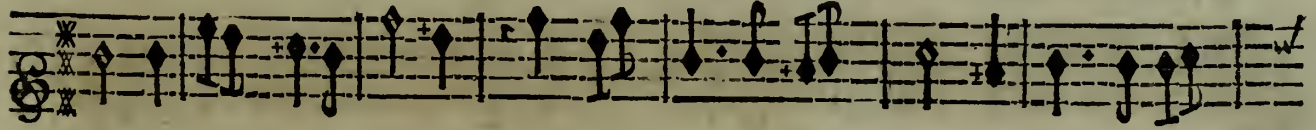

BASSE-CONTINUE.

ISMENE.

mour accorder la Fierté!

FLÛTE ALLEMANDE.

La Fier-
doux.

FLÛTE ALLEMANDE.

VIOLONS.

BASSE-CONTINUE.

té n'a pû vous deffendre, Contre un penchant trop dangereux: Quelle cache du moins vos

BASSE-CONTINUE.

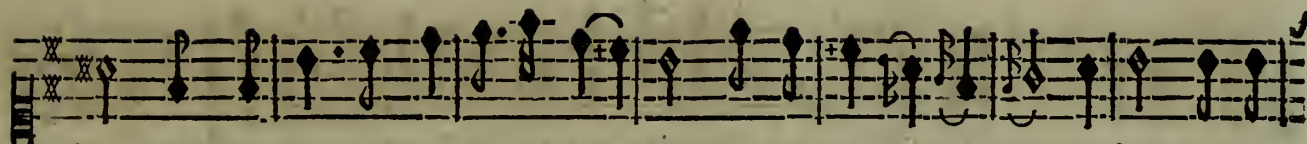

feux, Quand l'Amour vo° force à vous rendre. Qu'elle cache du moins vos feux, Quand l'A-

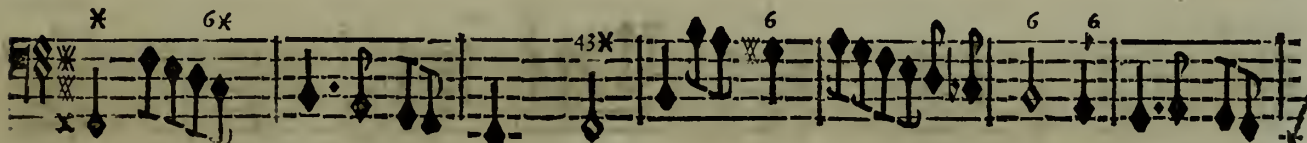
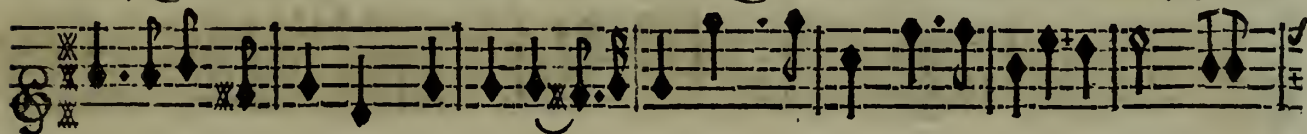

BASSE-CONTINUE.

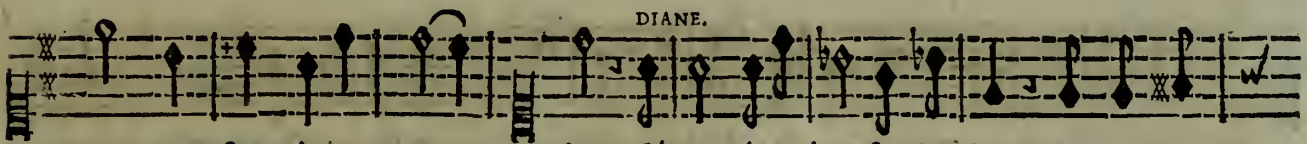

mour vous force à vous rendre. Séjour écarté, sombre bois, Cachez mon

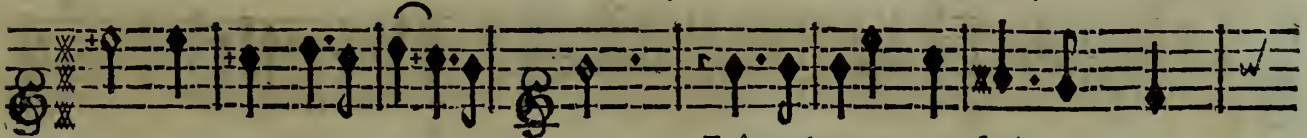

FLÛTE ALLEMANDE seule.

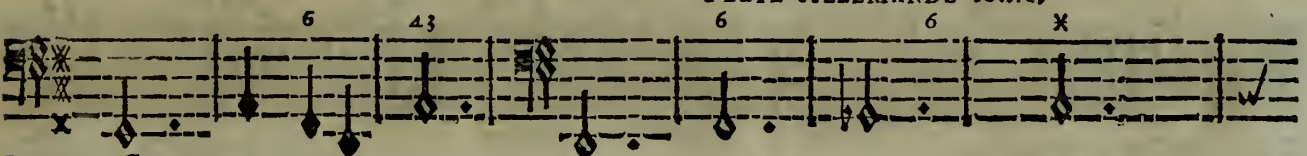

BASSE-CONTINUE.

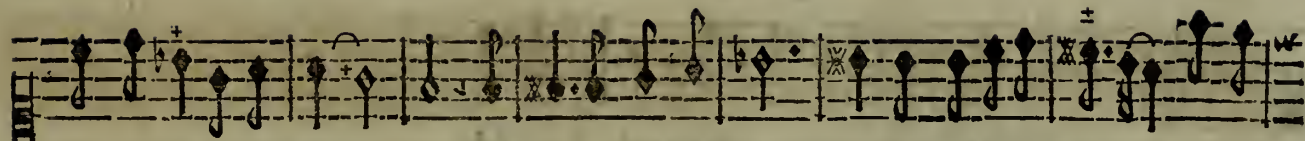

l'amoureuse puissance; Faut-il que les témoins de mon indifférence, Le de-

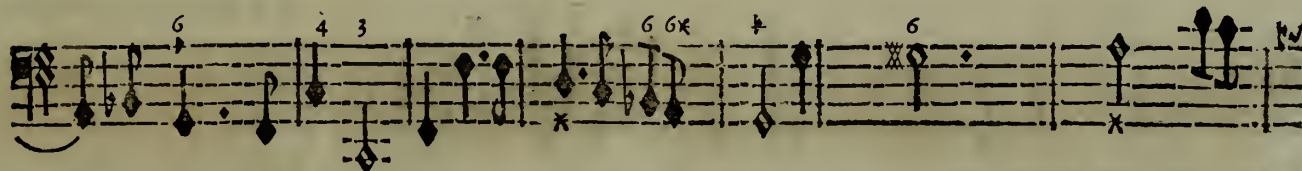

BASSE-CONTINUE.

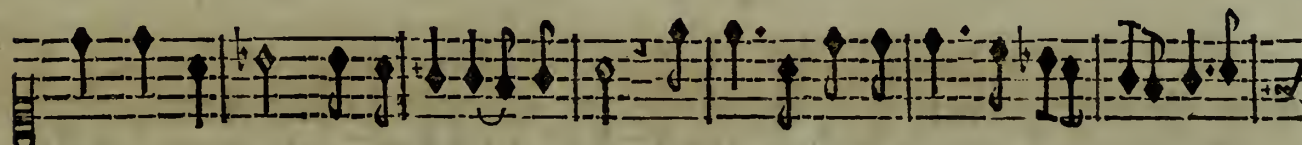

viennent du trouble où me livre l'Amour. Faut-il que les témoins de mon in-diffe-

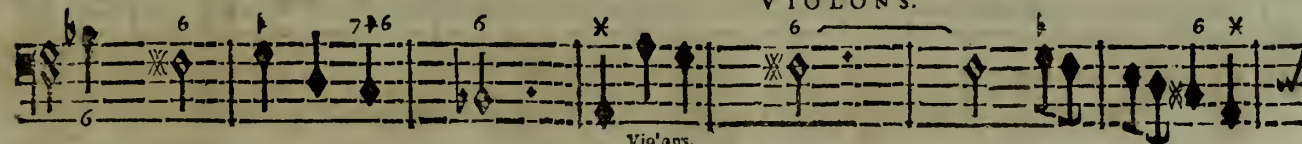
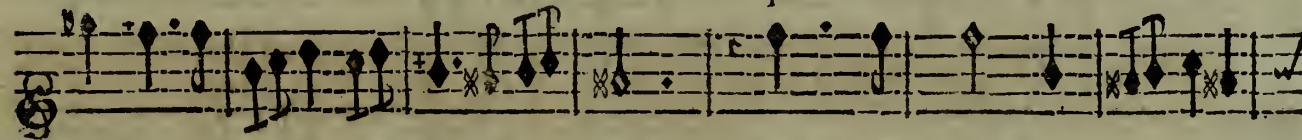

VIOLONS.

Violons,

BASSE-CONTINUE

ARETHUSE OU LA VENGEANCE DE L'AMOUR, BALLET.

ren- ce, Le deviennent du trou- ble où me livre l'A-

x 6 6 x 7 4 4 3x

BASSE-CONTINUE.

ISMENE.

mour. Au pouvoir de ses traits un cœur qui se refuse S'expose au plus cruel tour-

x 6 x 6x 4 3x

BASSE-CONTINUE.

ACTE TROISIEME. SCENE I.

DIANE.

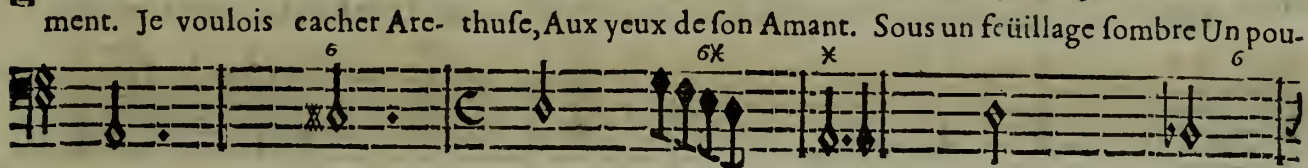
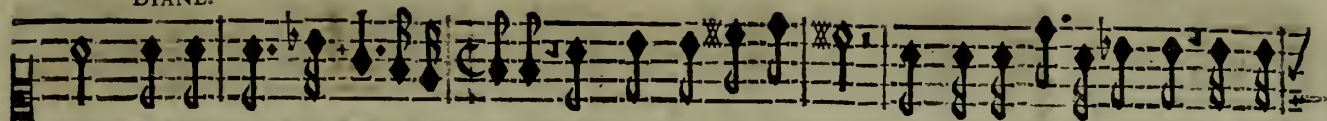

BASSE-CONTINUE.

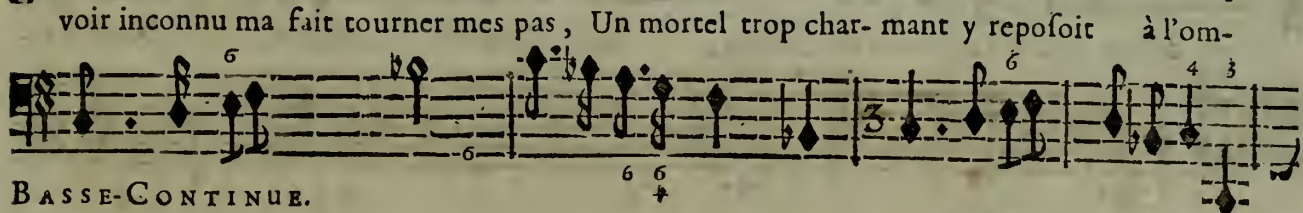

BASSE-CONTINUE.

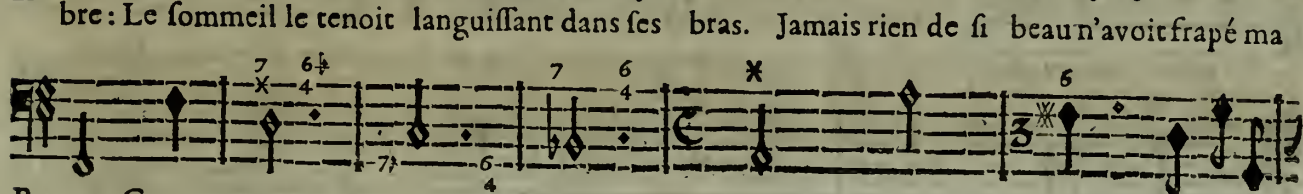
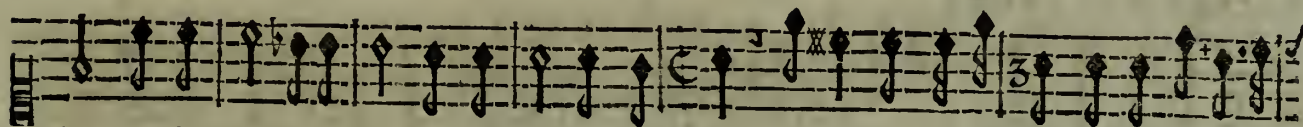

BASSE-CONTINUE.

veüë, J'ay demeuré long-temps immobile, éper- duë, Que ses at- traits m'inspi-

BASSE-CONTINUE.

roient de lan-gueur: J'ay voulu fuir, hélas, dans mon desordre ex trême, j'ay vü l'Amour lâ-

BASSE-CONTINUE.

cer un trait vainqueur; Que dis-je? en ce mo- ment j'ay vü ce Dieu luy même,

BASSE-CONTINUE.

ACTE TROISIEME. SCENE I.

155

ISMENE.

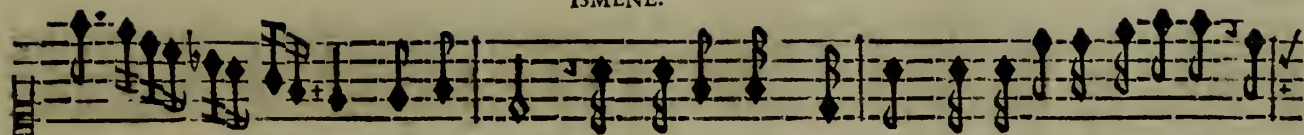

Se lan- cer au fond de mon cœur. Vous avez trop long-temps méprisé sa puissance, Cé-

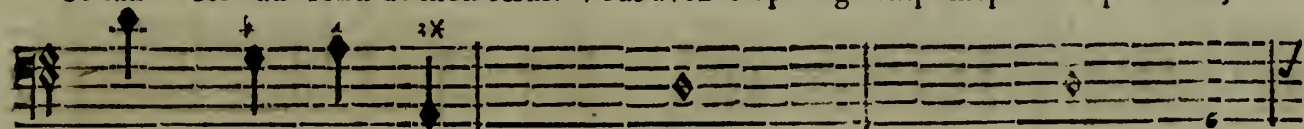

BASSE-CONTINUE.

DIANE.

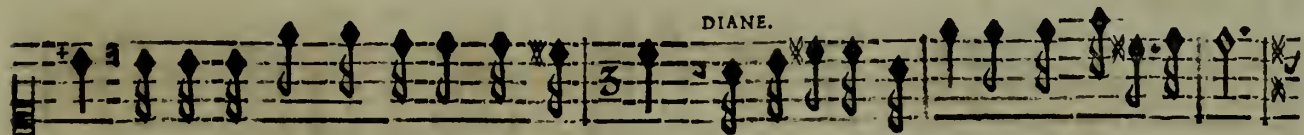

dez, ne songez plus qu'à fléchir son cour- roux. Le cruel ma porté ses plus funestes coups.

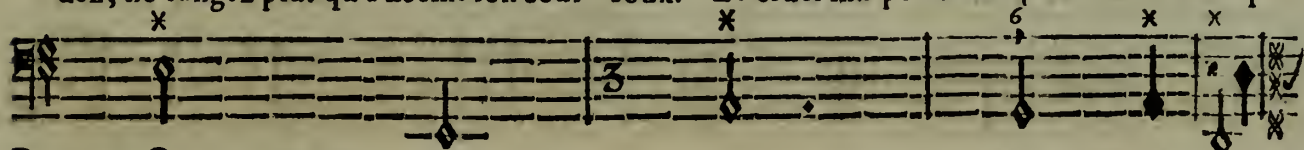

BASSE-CONTINUE.

Les Zephirs empressez à servir sa vengeance, Ont enlevé l'objet de mon ar-

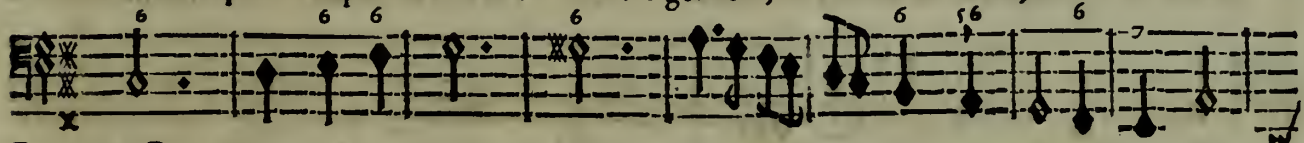

BASSE-CONTINUE.

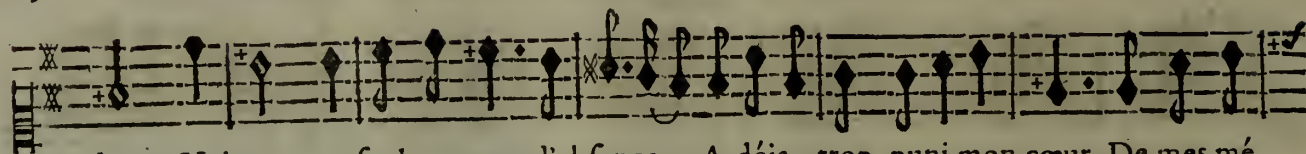

deur: Helas! un seul moment d'absence A déjà trop puni mon cœur, De mes mé-

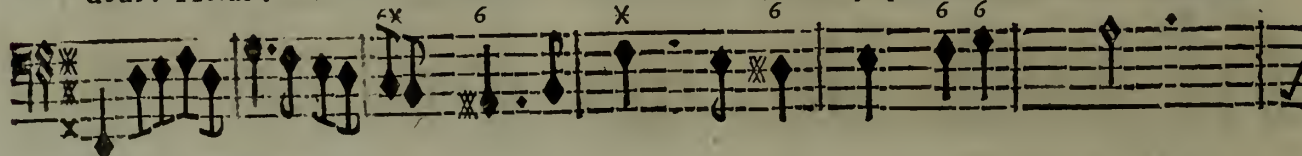

BASSE-CONTINUE.

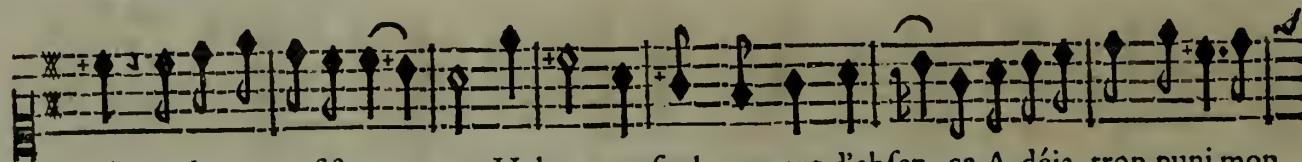

pris & de ma résistan- ce. Helas! un seul moment d'absen- ce A déjà trop puni mon

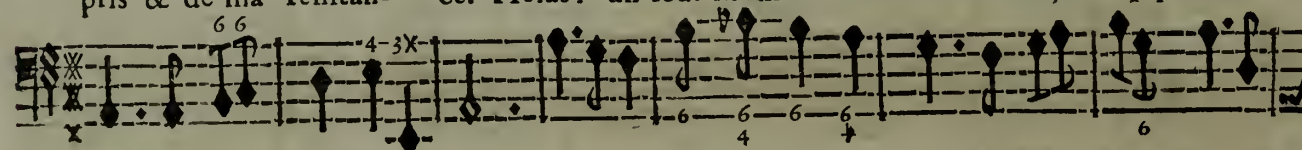

BASSE-CONTINUE.

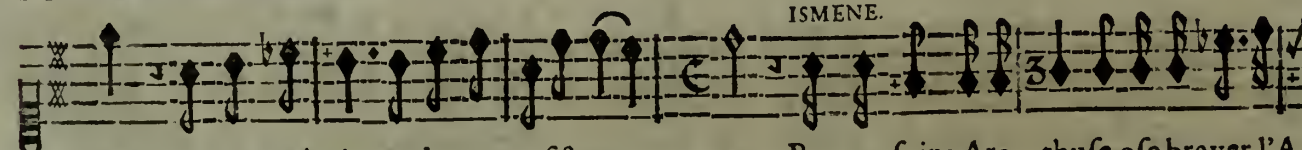

cœur, De mes mépris & de ma résistan- ce. Par vos soins Are- thuse ose braver l'A-

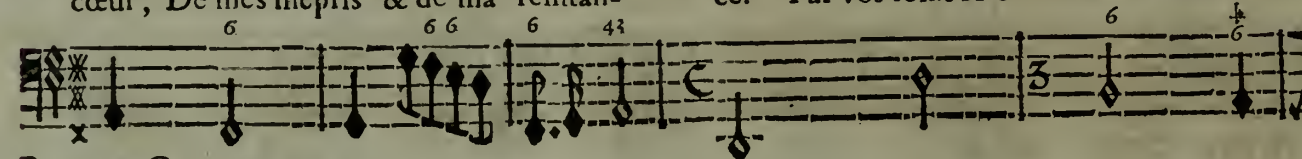

BASSE-CONTINUE.

mour, Cessez de proteger cette Nymphe rebelle; Ismene, je veux en ce jour

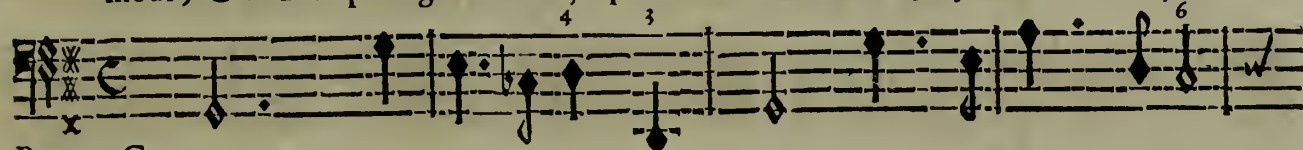

BASSE-CONTINUE.

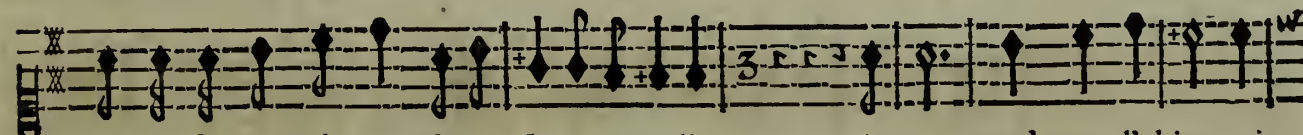

Rendre ses yeux témoins de ma flame nouvelle.

Amour, rends moy l'objet qui

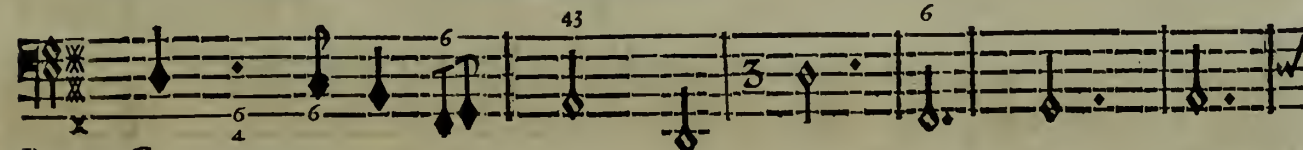

BASSE-CONTINUE.

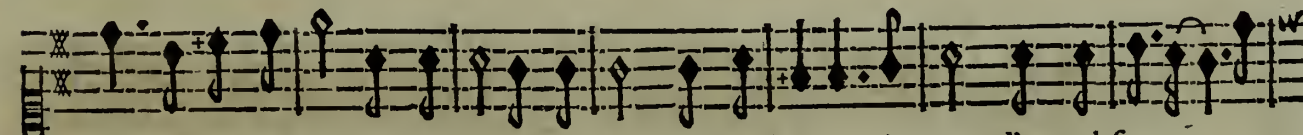

vient de m'enflamer, Fais cesser les rigueurs, Fais cesser les rigueurs d'une absence cru-

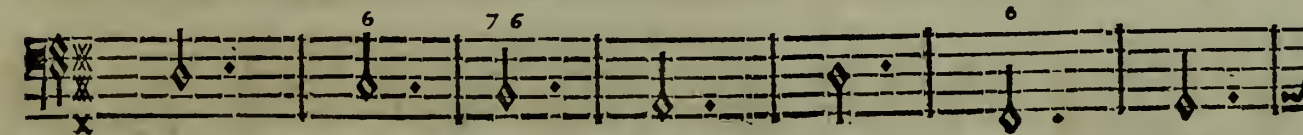

BASSE-CONTINUE.

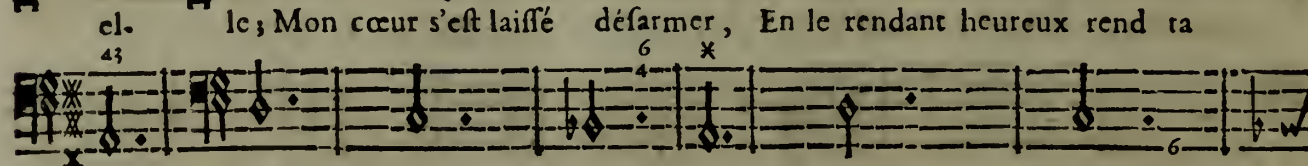
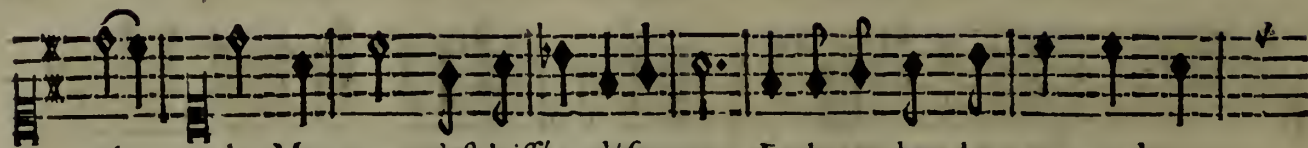

BASSE-CONTINUE.

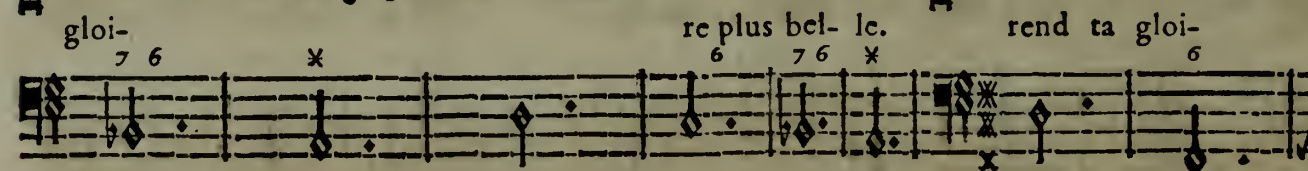
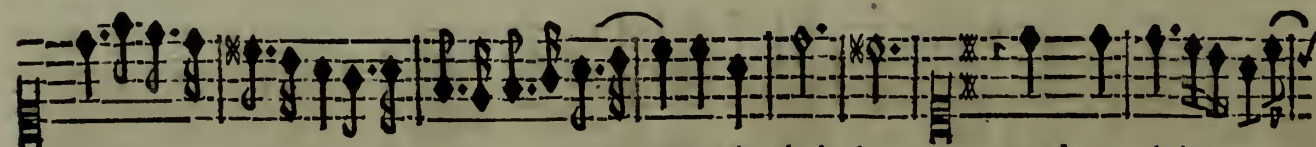

BASSE-CONTINUE.

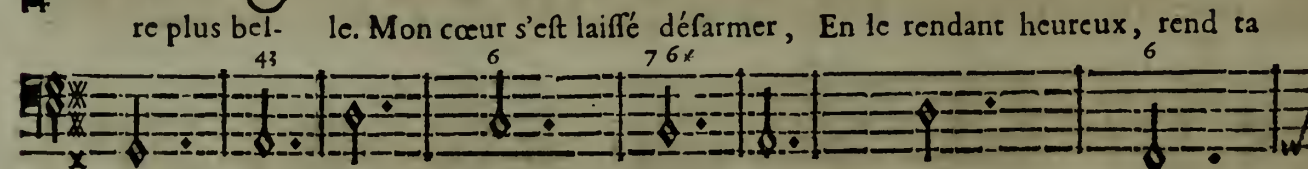
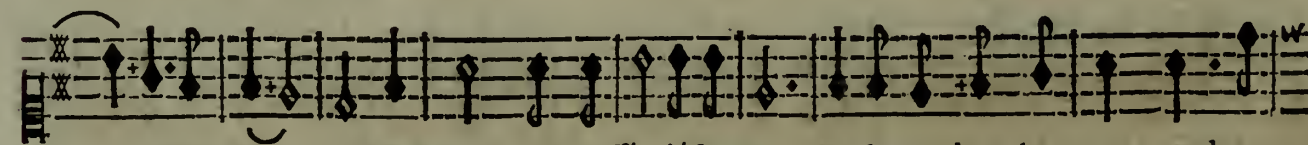

BASSE-CONTINUE.

gloire plus belle. rend ta gloi- re plus bel- le.

BASSE-CONTINUE.

VIOLONS.

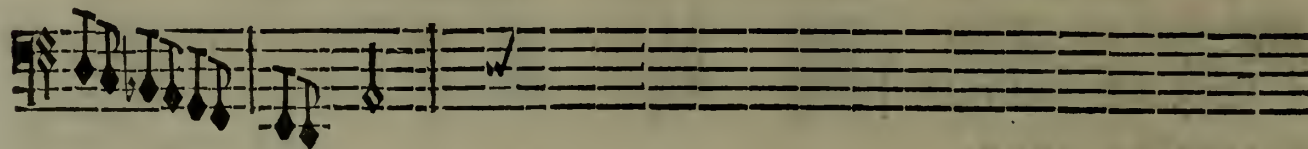
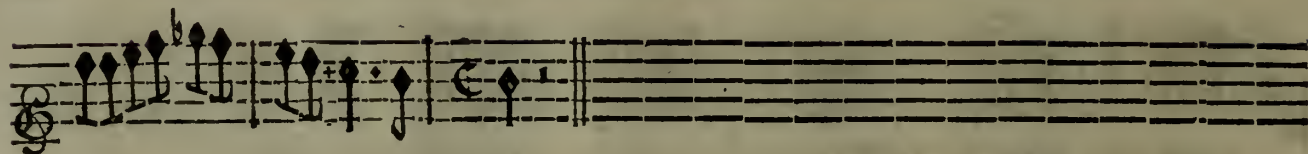

DIANE.

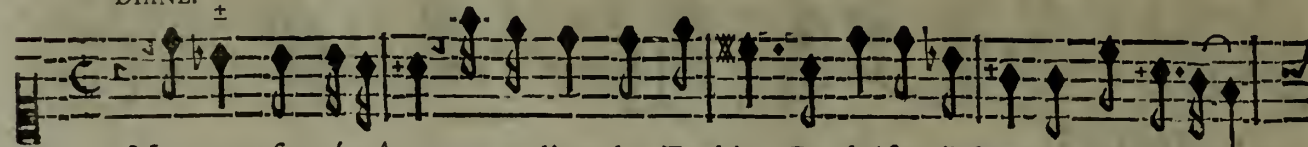

Mes vœux sont écoutez, en ces lieux les Zephirs Conduisent l'objet qui m'engage,

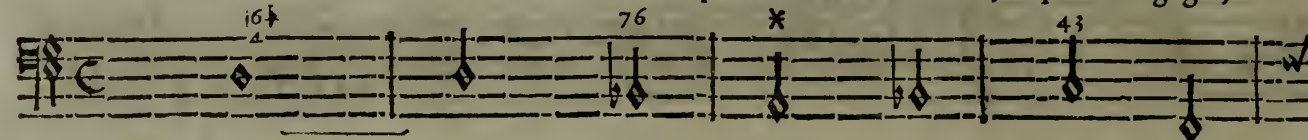

BASSE-CONTINUE.

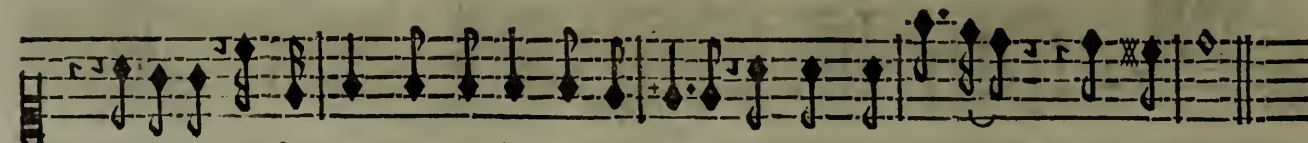

Ismene, laisse - moy dans ce sombre boccage, Luy faire entendre mes soupirs.

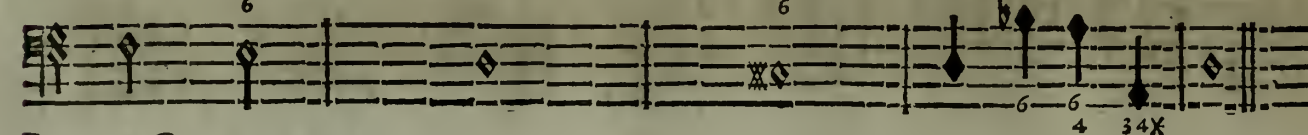

BASSE-CONTINUE.

SCENE II.

DIANE, ENDIMION endormi.

VIOLONS.

X

ARETHUSE OU LA VENGEANCE DE L'AMOUR, BALLE.

DIANE.

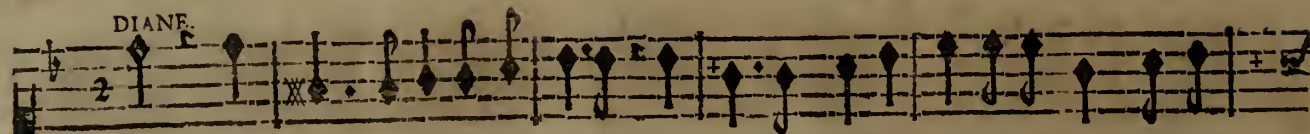

Dieux ! quel trouble agite mon ame ? Faut-il pour découvrir & ma honte & ma
doux.

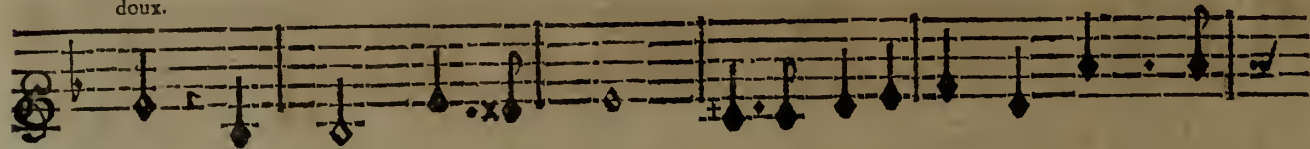

BASSE-CONTINUE.

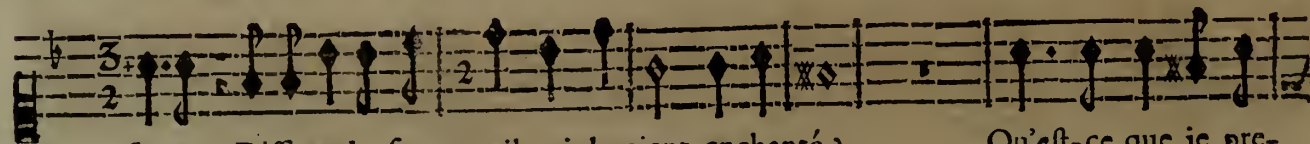

flame, Dissiper le som- meil qui le tient enchanté ?

Qu'est-ce que je pre-

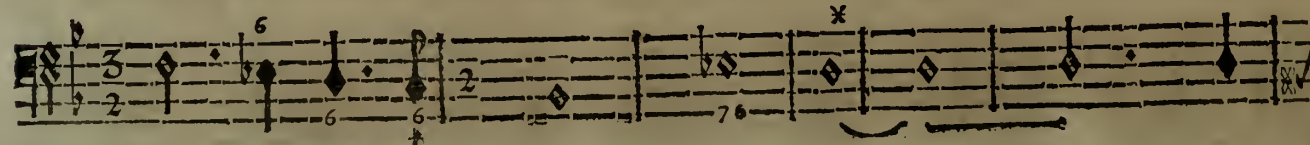
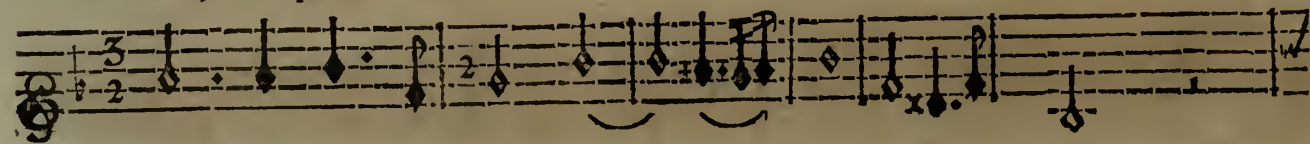

BASSE-CONTINUE.

ACTE TROISIEME. SCENE II.

163

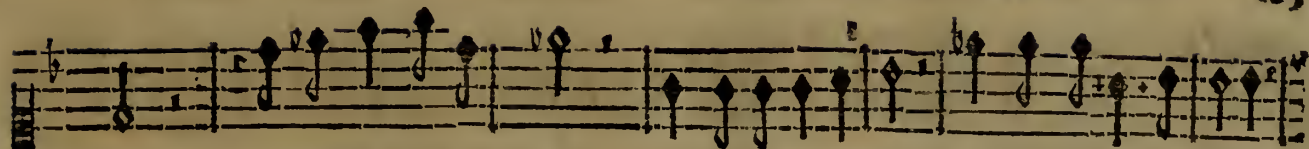

tens? que devient ma fier- té? Suis-je Diane enfin? quel changement funeste!

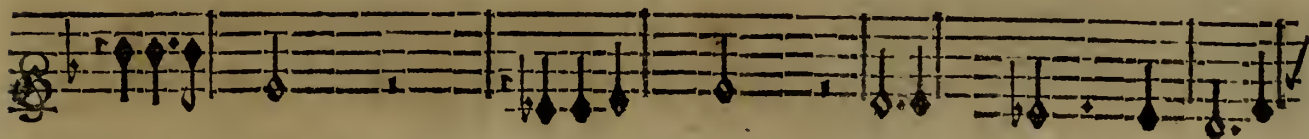

BASSE-CONTINUE.

Tandis que le sommeil regne encor sur ses yeux, Fuyons ce lieu fatal, retourne d'as les

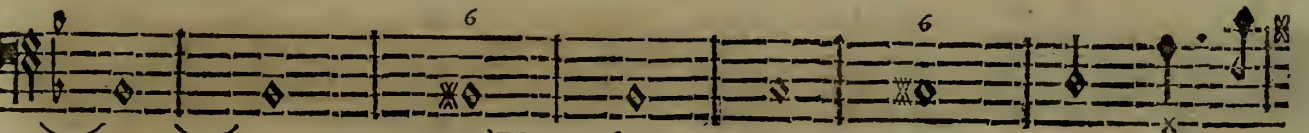

BASSE-CONTINUE.

ARETHUSE OU LA VENGEANCE DE L'AMOUR, BALLET:

Cieux, C'est le seul secours qui me reste: Dérobons à ja- mais aux yeux de l'Uni-

BASSE-CONTINUE.

vers Le trouble affreux qui me devore, Et que ce mortel même i- gnore, Que l'A-

BASSE-CONTINUE.

mour me tient dans ses fers. , Helas ! quoy , je sou-

VIOLONS.

BASSE-CONTINUE.

pi- re... Et l'effort que je ten- te, Cede aux doux mouve- mens d'une

BASSE-CONTINUE.

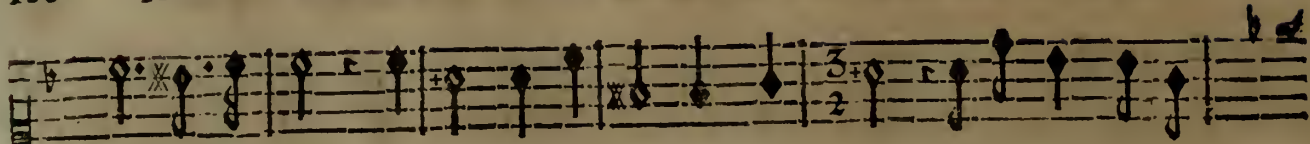

tendre langueur; Je fens malgré moy dans mon cœur, & l'Amour triom-

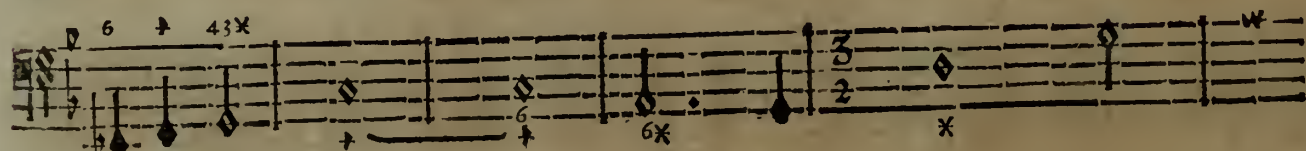

BASSE-CONTINUE.

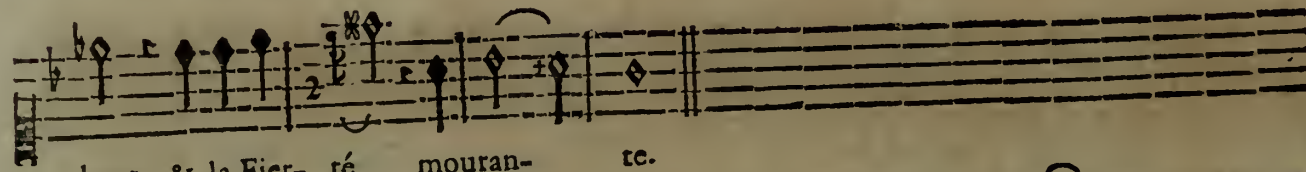

phant, & la Fier- té mouran- te.

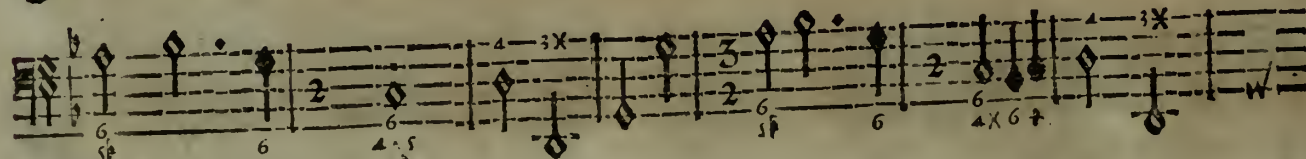
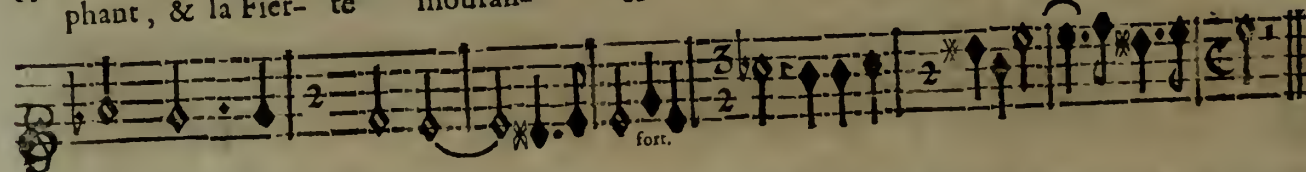

BASSE-CONTINUE.

SCENE III.
DIANE, ENDIMION.

ENDIMION.

OU suis-je? quel objet! quelle Divini- té! C'est Diane, ô Ciel! que de

BASSE-CONTINUE.

charmes! Je la vis dans nos bois, & mon cœur enchanté Malgré son rang & sa fier-

BASSE-CONTINUE.

té Luy rendit en se- cret les ar- mes: Le res- pect trop long-temps a caché mō ar-

BASSE-CONTINUE.

deur ; Que j'éprouve d'allarmes ! Ses yeux vont penetrer le se- cret de mon cœur.

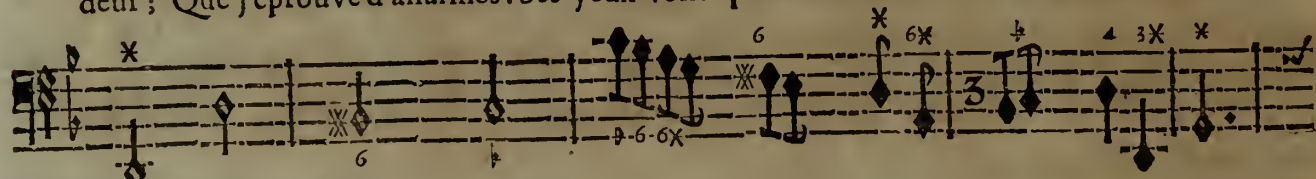

BASSE-CONTINUE.

à Diane.

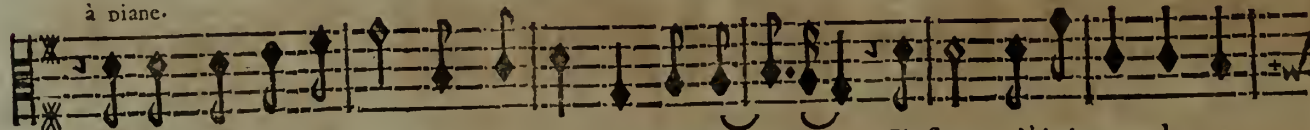

Je trouble vôtre paix dans ces sombres bocca- ges, Il faut m'éloigner de ces

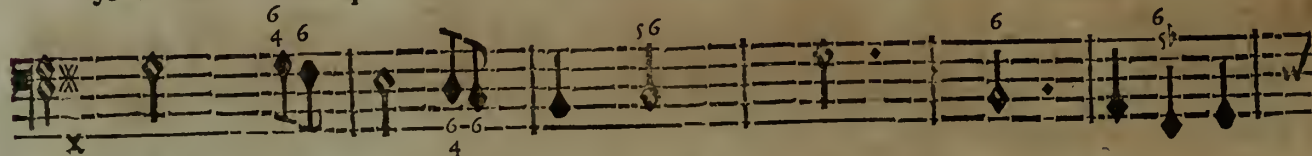

BASSE-CONTINUE.

DIANE.

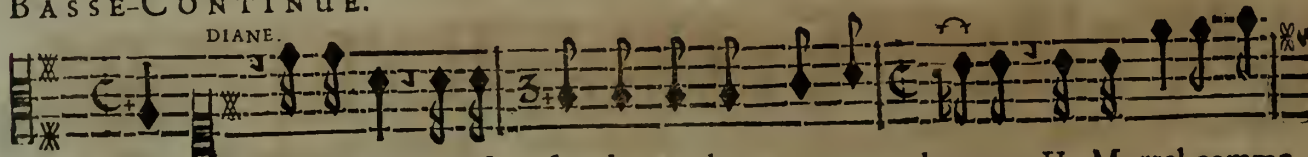

lieux. Demeurez, jouïf- sez de ces charmans om- bra-ges , Un Mortel comme

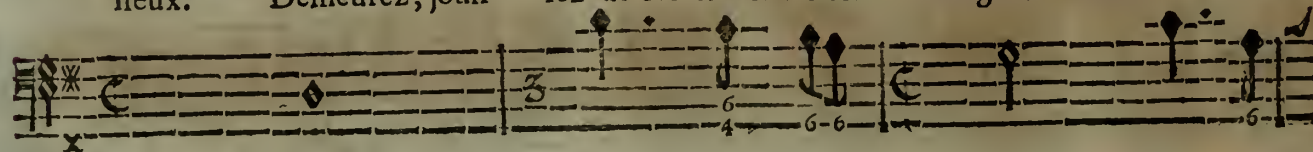

BASSE-CONTINUE.

† ENDIMION.

vous n'offense point les Dieux. Par mille & mille fleurs qui naissent à vos yeux, La

BASSE-CONTINUE.

Terre vous rend ses homma- ges! Quelle Divini- té merite plus d'Au-tels, Le vaste Uni-

BASSE-CONTINUE.

vers vous revere, Mais, quelque soit pour vous le zele des Mortels, Mon hom-

BASSE-CONTINUE.

ARETHUSE OU LA VENGEANCE DE L'AMOUR, BALLET.

mage est le plus fincere. Quel bonheur pour les Dieux! quel bonheur de vous

BASSE-CONTINUE.

voir! Non, je ne leur dois point envier leur pouvoir, Mais, seulement le droit d'aspi-

BASSE-CONTINUE.

rer à vous plaire, D'adorer... qu'ay-je dit... que fais-je... temeraire! Mon trouble malgré

BASSE-CONTINUE.

ACTE TROISIEME. SCENE II.

DIANE.

ENDIMION.

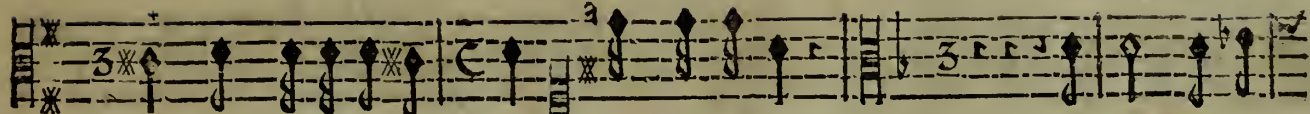

moy, vient de se décou- vrir... Qu'ay-je entendu ! La mort est ma

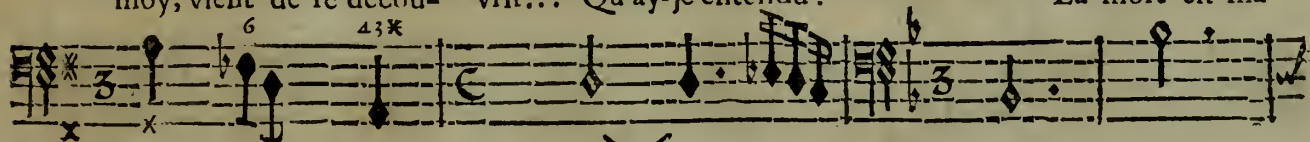

BASSE-CONTINUE.

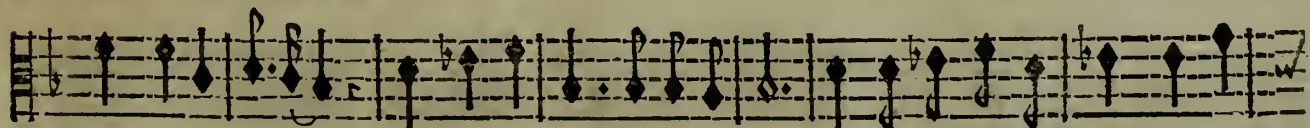

seule espe- rance, Rien ne sçautoit me secourir: Sans declater mes feux j'étois

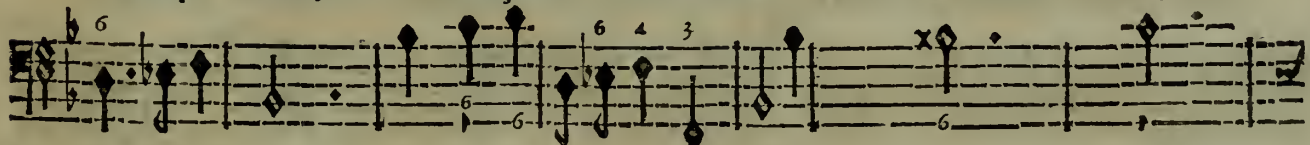

BASSE-CONTINUE.

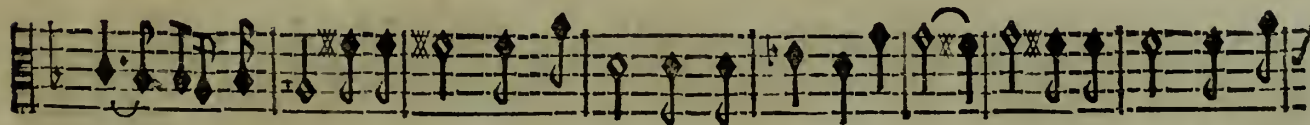

prest de mourir; Et je meurs plus coupable en rompant le silen- ce. Et je meurs plus cou-

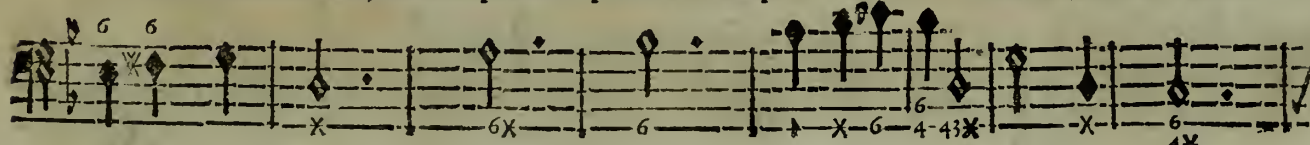

BASSE-CONTINUE.

Y ij

ARETHUSE OU LA VENGEANCE DE L'AMOUR, BALLE.

DIANE.

pable en rompant le fi len- ce. Quel aveu ! ma fier- té peut-elle le souf-

BASSE-CONTINUE.

ENDIMION

fir ! Mon amour vous outrage, Vous pouvez m'accabler d'un courroux éclatant :

BASSE-CONTINUE.

Loin de m'en repentir, je sens qu'à chaque instant, Je vous offence davanta-

BASSE-CONTINUE.

DIANE. ENDIMION.

gc. gc. Est-ce à moy d'inspirer une amoureuse ar- deur, Contre les

BASSE-CONTINUE.

doux appas d'une si belle flame, Le respect m'ordonnoit de deffendre mon cœur;

BASSE-CONTINUE.

Mais quand l'Amour soumet une ame, C'est luy qui choisit le vainqueur. Mais quand l'A-

BASSE-CONTINUE.

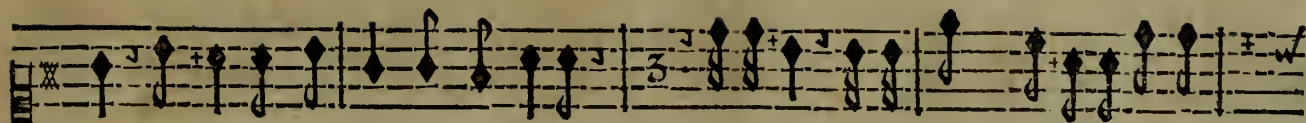

ah! faut-il luy montrer ma foiblesse! Arrêtez, à vos jours Diane s'inte-

BASSE-CONTINUE.

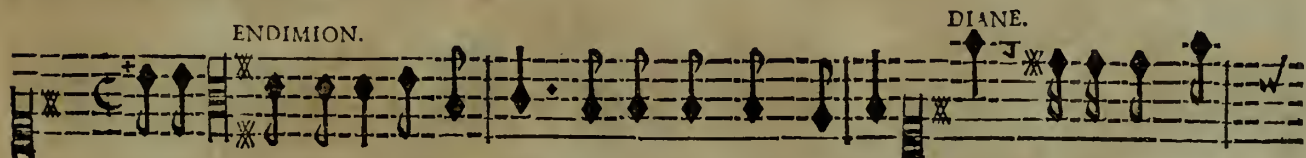

resse. Par un songe trompeur ne suis-je point flatté! Non, je ne sçauois

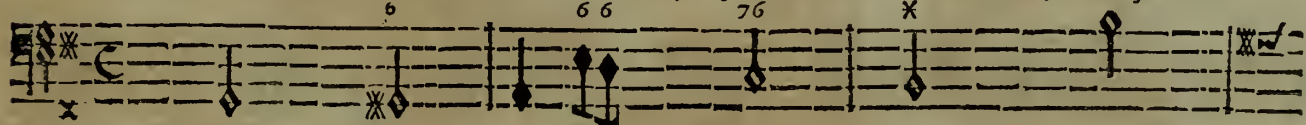

BASSE-CONTINUE.

plus vous cacher vôtre gloire, L'Amour désarme ma fier- té! Pour un Mortel... le puis-je

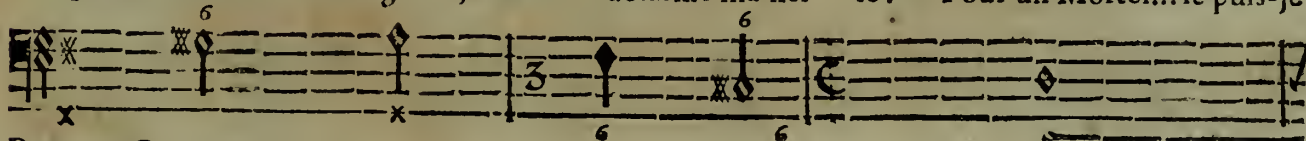

BASSE-CONTINUE.

AIR. DIANE.

croi- re...

Quand l'Amour veut unir les cœurs Il n'a point égard aux gran-

BASSE-CONTINUE.

deurs, Il veut seulement qu'on soupi-

re: Quand l'A- re: Il é- gale les

BASSE-CONTINUE.

cœurs qui se laissent charmer, Et celuy qui sçait mieux aymer, Est le plus grãd dans son Em-

cœurs qui se laissent charmer, Et celuy qui sçait mieux aymer, Est le plus grãd dans son Em-

BASSE-CONTINUE.

ENDIMION.

pi- re. Il é- re. Ah! je puis me flater du fort le plus heu-

BASSE-CONTINUE.

AIR.

reux. De toutes les beautez vous triomphez sans peine, Il n'en est

BASSE-CONTINUE.

point qui puisse inspirer tant de feux; Et des cœurs que l'Amour enchaîne, Le mien est le

BASSE-CONTINUE.

78 ARETHUSE OU LA VENGEANCE DE L'AMOUR, BALLET.

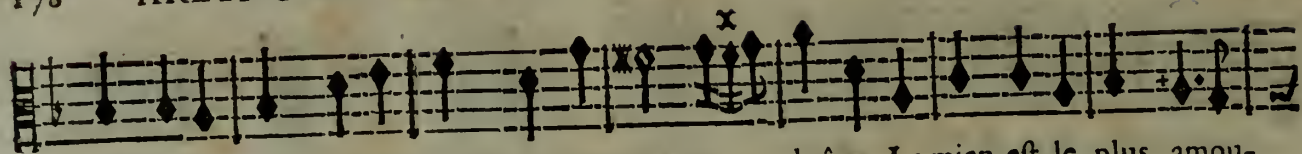

plus amoureux; Et des cœurs que l'Amour en- chaîne, Le mien est le plus amou-

BASSE-CONTINUE.

DIANE ET ENDIMION.

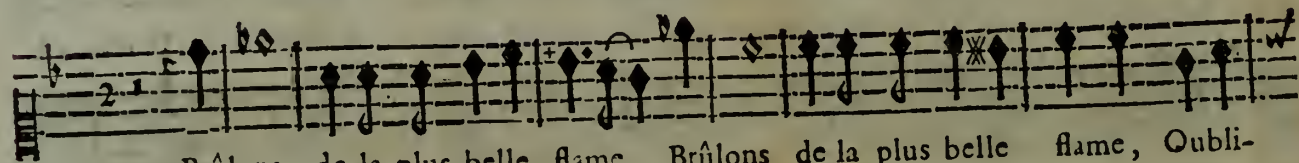

Brûlons de la plus belle flame, Brûlons de la plus belle flame, Oubli-

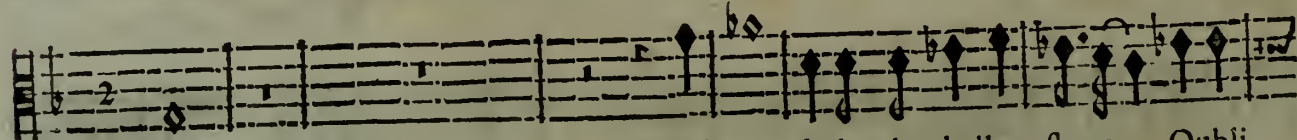

reux. Brûlons de la plus belle flame, Oubli-

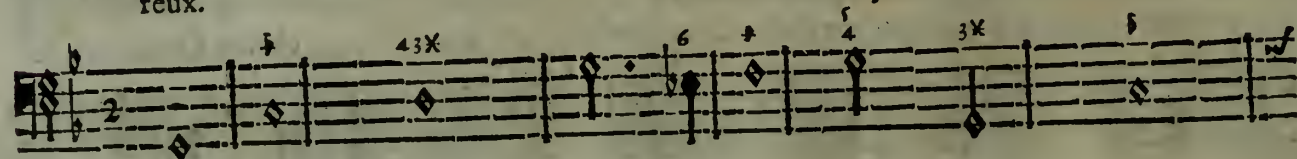

BASSE-CONTINUE.

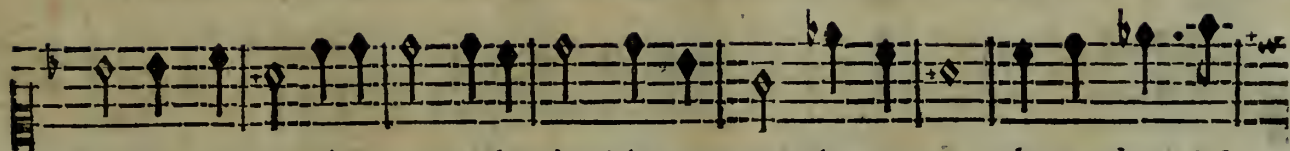

ez pour m'aymer vôtre rang & le mien : Aymons-nous, Aymons-nous, la grandeur n'est

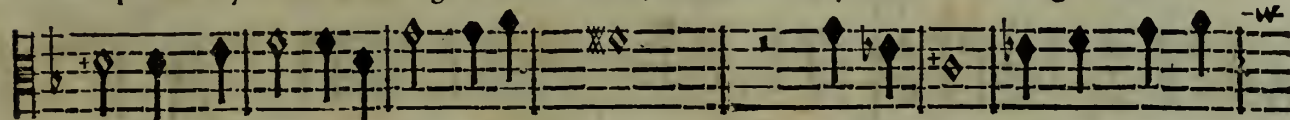

ez pour m'aymer vôtre rang & le mien : Aymons-nous, la grandeur n'est

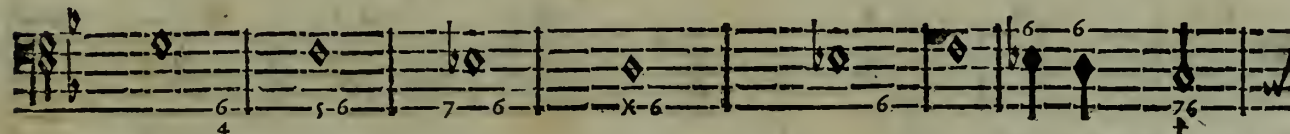

BASSE-CONTINUE.

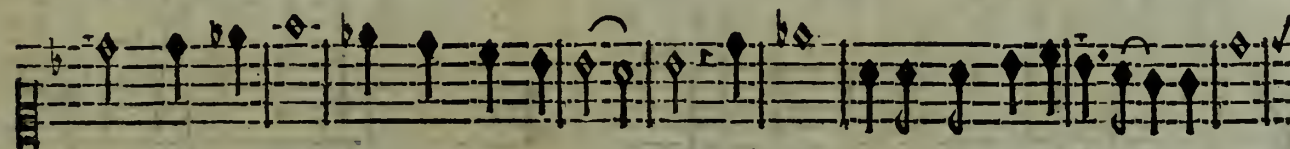

rien, L'Amour seul doit charmer une a-me. Brûlons de la plus belle flame, Brûlons

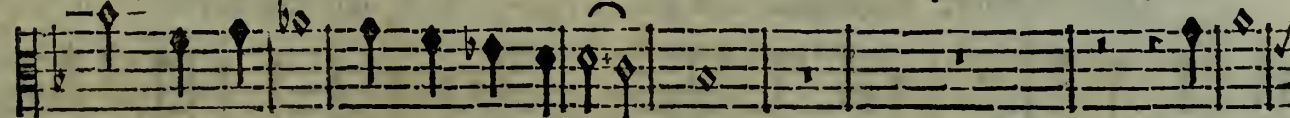

rien, L'Amour seul doit charmer une a-me. Brûlons

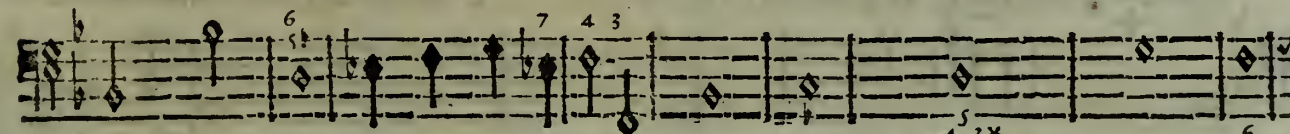

BASSE-CONTINUE.

ARETHUSE OU LA VENGEANCE DE L'AMOUR, BALLEET.

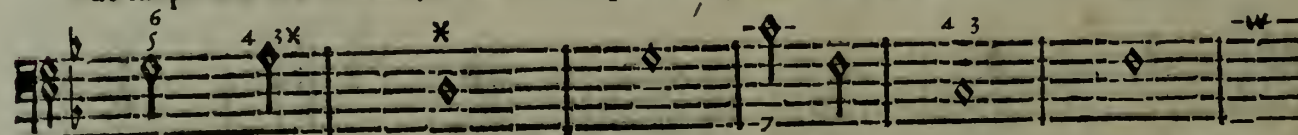
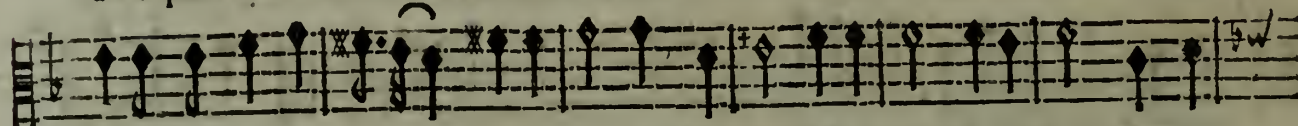
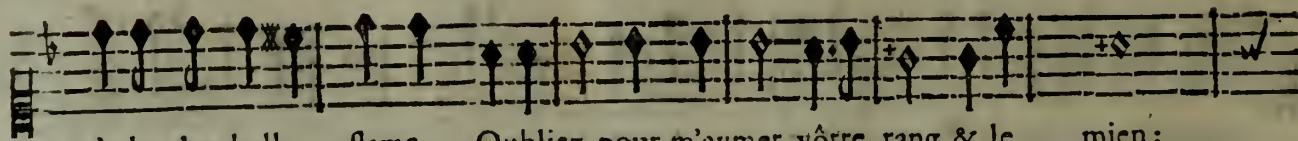

BASSE-CONTINUE.

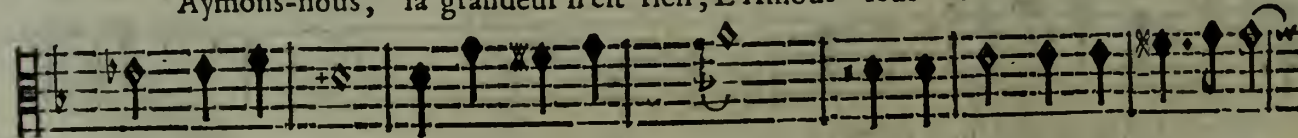
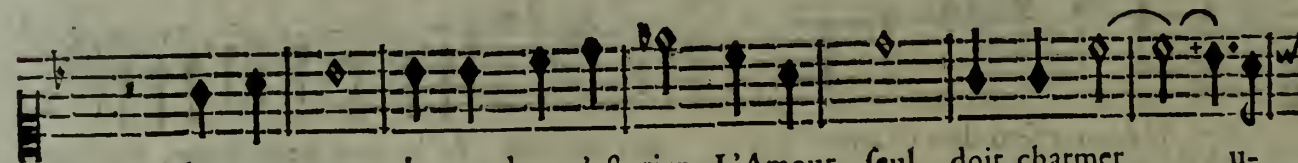

BASSE-CONTINUE.

ACTE TROISIEME SCENE II.

181

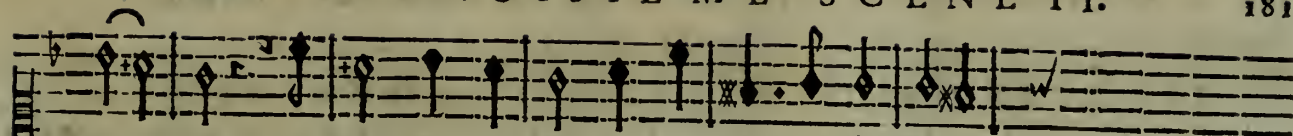

ne a- me. L'Amour, L'Amour seul doit charmer une a-

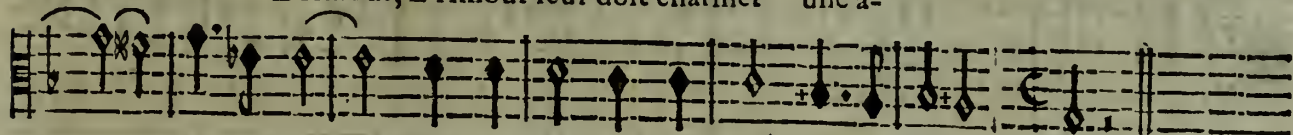

me. L'Amour, L'Amour seul doit charmer une a- me.

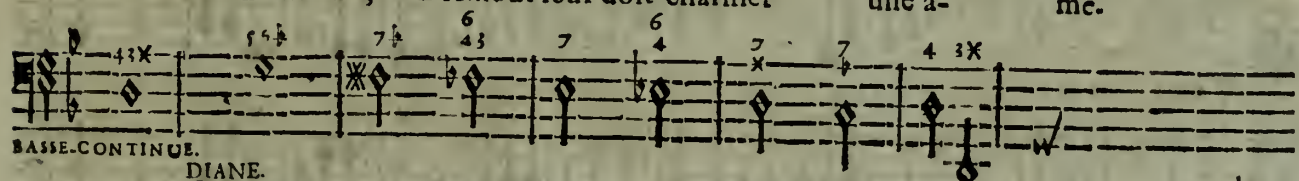

BASSE-CONTINUE.

DIANE.

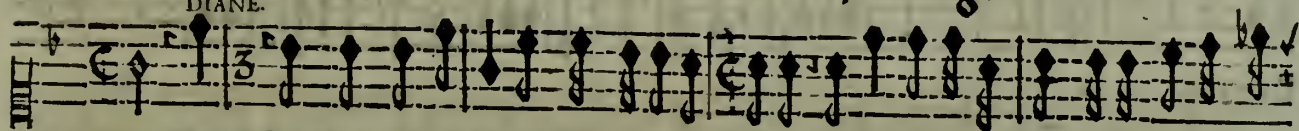

me. Vous, Nymphes, qui vivez sous mō obeif- fance, Venez, & de l'Amour admirez la puis-

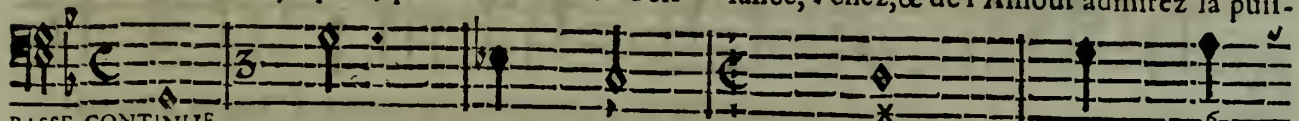

BASSE-CONTINUE

fance, Diane se laisse enflamer, Qui pourra désormais se deffendre d'aymer.

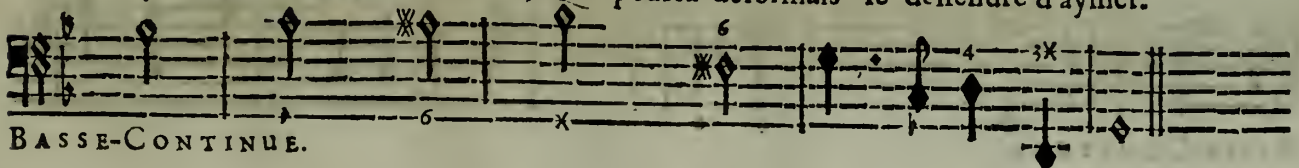

BASSE-CONTINUE.

ARETHUSE OU LA VENGEANCE DE L'AMOUR, BALLET.

SCENE III.

DIANE, ENDIMION, Suite de Diane. Chœur de Nymphes de Diane.

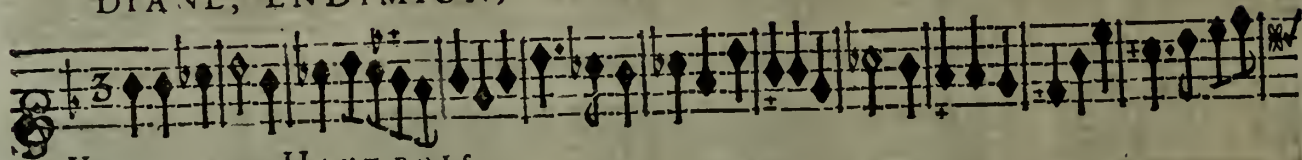

VIOLONS ET HAUT-BOIS.

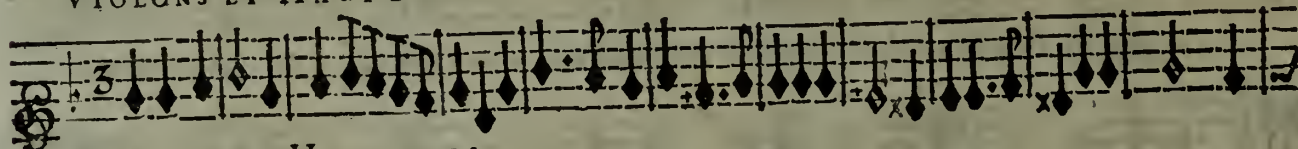

VIOLONS ET HAUT-BOIS.

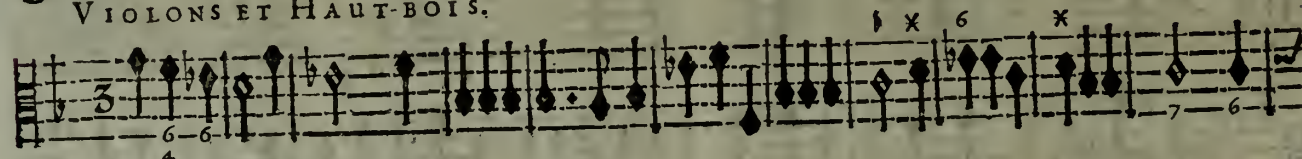

BASSE CONTINUE.

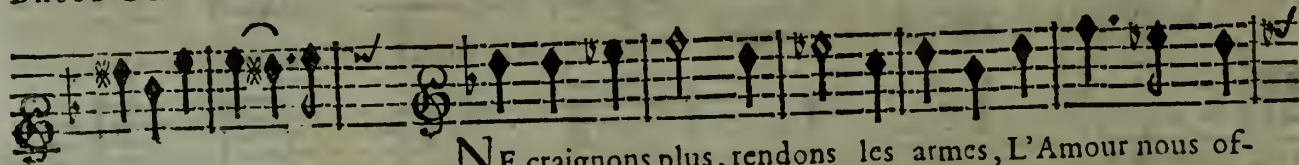

NE craignons plus, rendons les armes, L'Amour nous of-

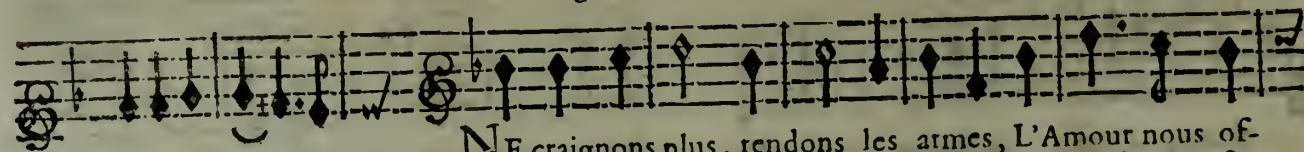

NE craignons plus, rendons les armes, L'Amour nous of-

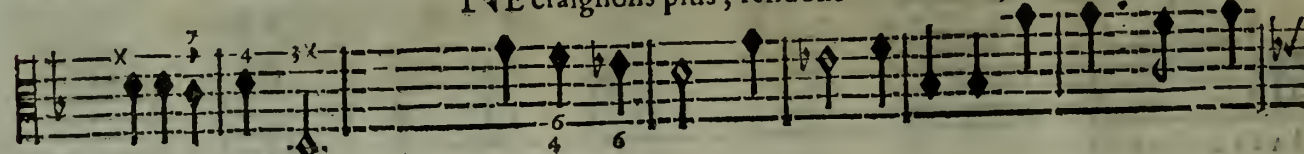

BASSE-CONTINUE.

fre mille attraits; Que nos cœurs ressentent ses traits, Que nos voix celebrent ses char-

fre mille attraits; Que nos cœurs ressentent ses traits, Que nos voix celebrent ses char-

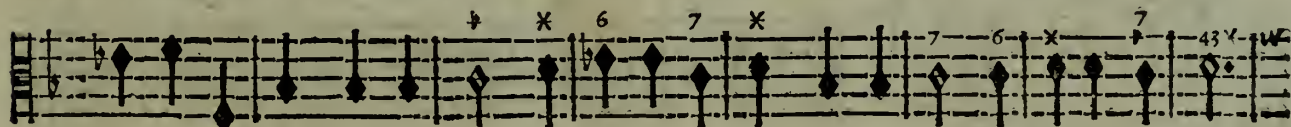

BASSE-CONTINUE.

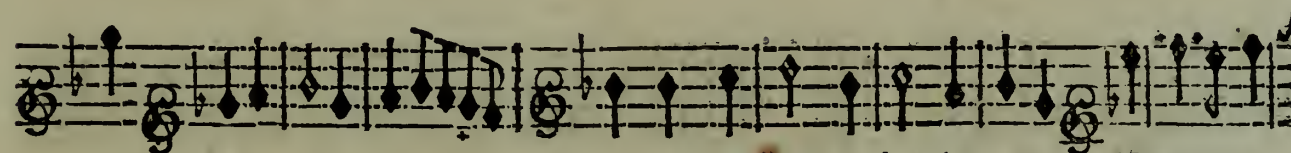

mes. HAUT-BOIS.

Ne craignons plus, rendons les armes. HAUT-BOIS.

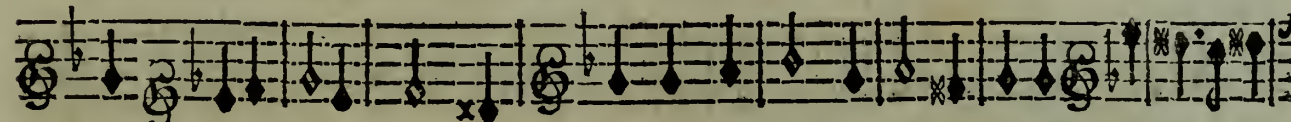

mes. HAUT-BOIS.

Ne craignons plus, rendons les armes. HAUT-BOIS.

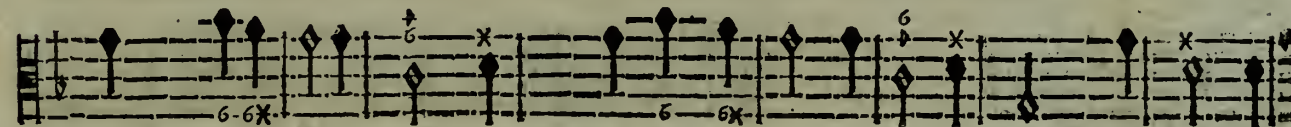

BASSE-CONTINUE.

Ne craignons plus, rendons les armes, L'Amour nous offre mille attraits; L'Amour nous of-

Ne craignons plus, rendons les armes, L'Amour nous offre mille attraits, L'Amour nous of-

BASSE-CONTINUUM.

fre mille attraits.

HAUT-BOIS.

Que nos cœurs ressentent les

fre mille attraits

HAUT-BOIS.

Que nos cœurs ressentent les

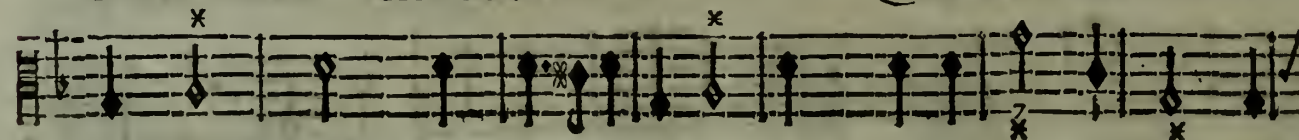

BASSE-CONTINUUM.

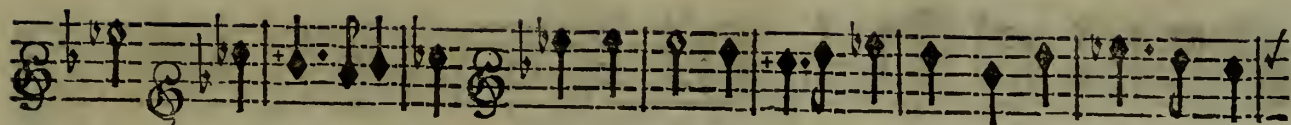

traits, HAUT-BOIS.

Que nos voix celebrent ses charmes, L'Amour nous of-

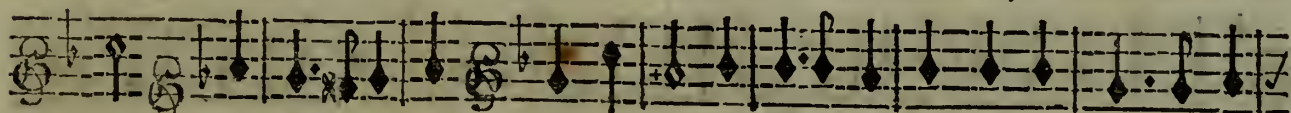

traits, HAUT-BOIS.

Que nos voix celebrent ses charmes, L'Amour nous of-

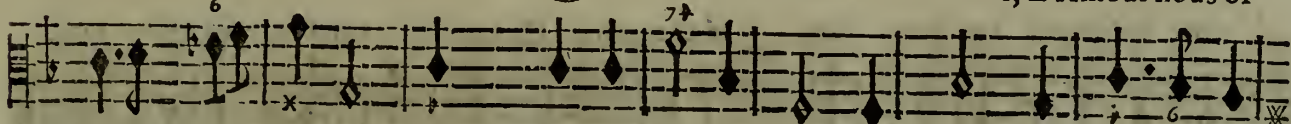

BASSE-CONTINUE.

fre mille attraits, Que nos cœurs ressentent ses traits;

HAUT-BOIS.

Que nos

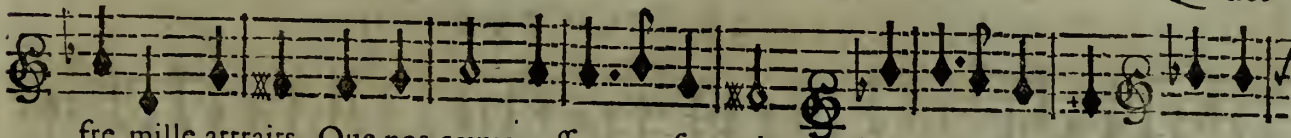

fre mille attraits, Que nos cœurs ressentent ses traits;

HAUT-BOIS.

Que nos

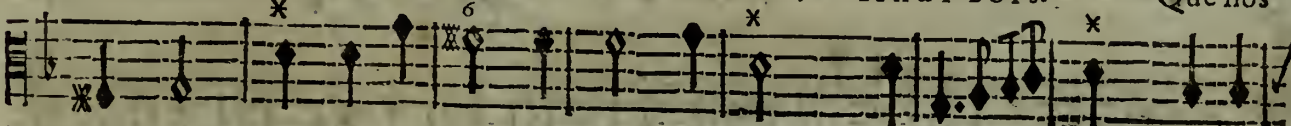

BASSE-CONTINUE.

ARETHUSE OU LA VENGEANCE DE L'AMOUR, BALLET.

voix celebrent ses char- mes. HAUT-BOIS. Que nos voix celebrent ses char- mes.

This block contains two staves of music. The top staff is for voice and the bottom staff is for Haut-Bois. The music is in 3/4 time and features a key signature of one flat. The lyrics are: "voix celebrent ses char- mes. HAUT-BOIS. Que nos voix celebrent ses char- mes."

voix celebrent ses char- mes. HAUT-BOIS. Que nos voix celebrent ses char- mes.

This block contains two staves of music, continuing the previous section. The top staff is for voice and the bottom staff is for Haut-Bois. The music is in 3/4 time and features a key signature of one flat. The lyrics are: "voix celebrent ses char- mes. HAUT-BOIS. Que nos voix celebrent ses char- mes."

voix celebrent ses char- mes. HAUT-BOIS. Que nos voix celebrent ses char- mes.

This block contains a single staff of music for the Basse-Continue. The music is in 3/4 time and features a key signature of one flat. The lyrics are: "voix celebrent ses char- mes. HAUT-BOIS. Que nos voix celebrent ses char- mes."

BASSE-CONTINUE.

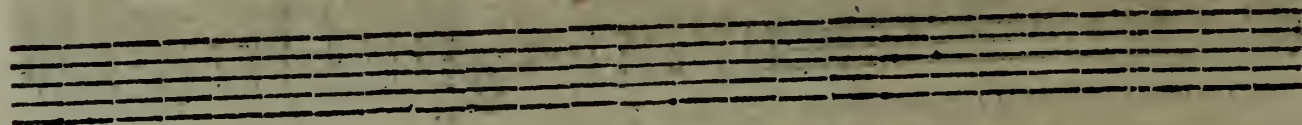

AIR DES NYMPHES DE DIANE.

Gravement.

This block contains the first staff of music for the "AIR DES NYMPHES DE DIANE". The music is in 3/4 time and features a key signature of one flat. The tempo marking is "Gravement."

This block contains the second staff of music for the "AIR DES NYMPHES DE DIANE". The music is in 3/4 time and features a key signature of one flat.

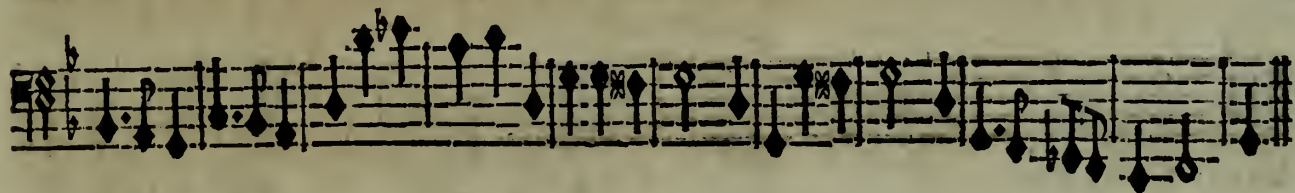
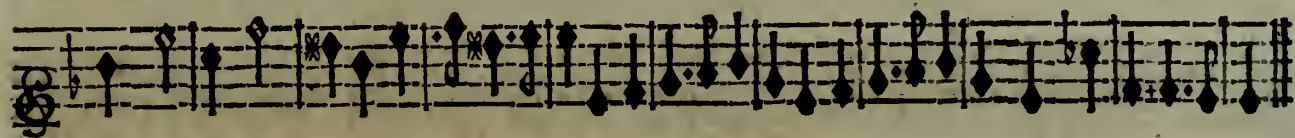
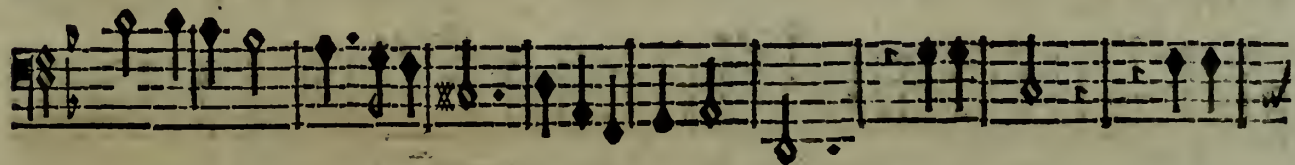
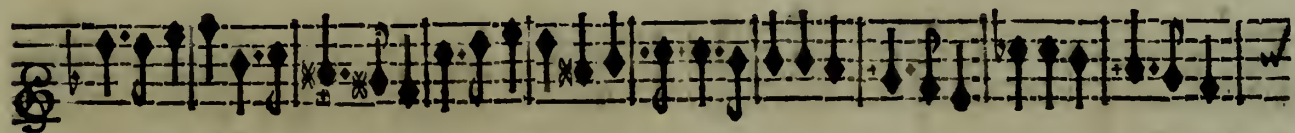
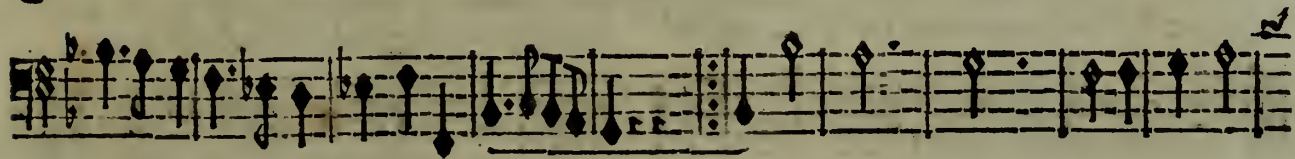
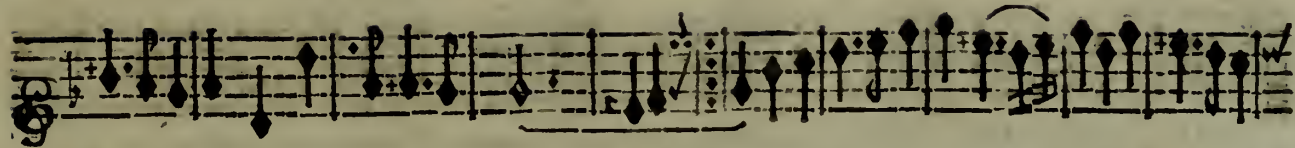

A a ij

DIANE.

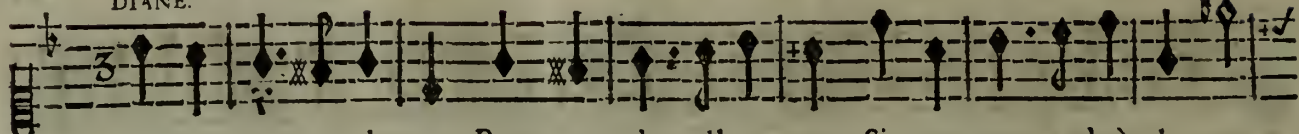

L'Amour veut me charmer, Pourquoi m'en aller; Si mon cœur cede à la ten-
 La Fierté dans mon cœur, Ta laissé le vainqueur; Regne, Amour, ma fuite étoit

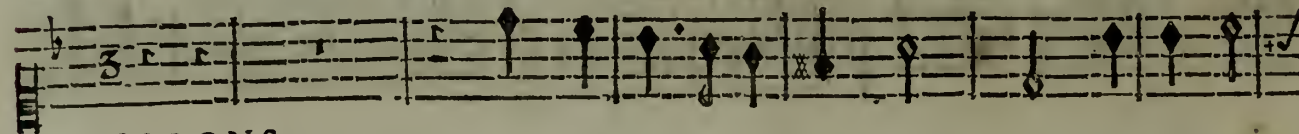

VIOLONS.

BASSE CONTINUE.

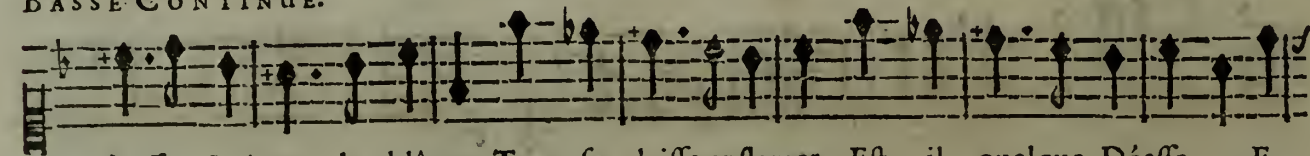

dresse, Qui peut le blâmer; Tout se laisse enflamer; Est - il quelque Déesse, E-
 vaine, Je voy mon erreur, Pourquoi fuir ton ardeur; Pourquoi craindre ta chaîne, C'est

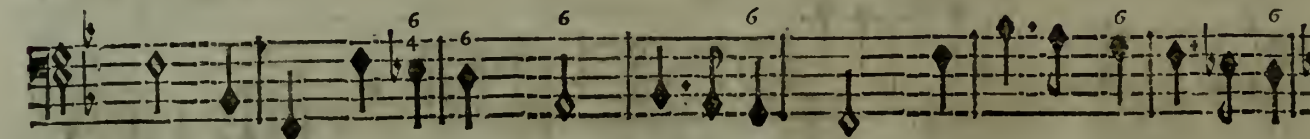
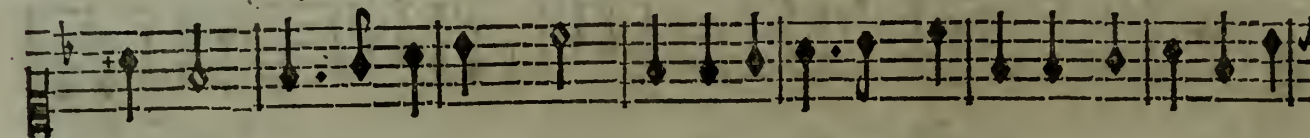

BASSE-CONTINUE.

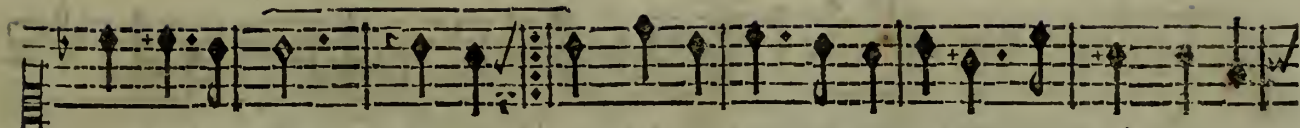

xempte d'aymer : L'Amour : mer : Par ses fleurs Et ses vives couleurs, Flore
 fuir son bonheur : La Fier- heur : Les Amans Cherissent leurs tourmens, Que leur

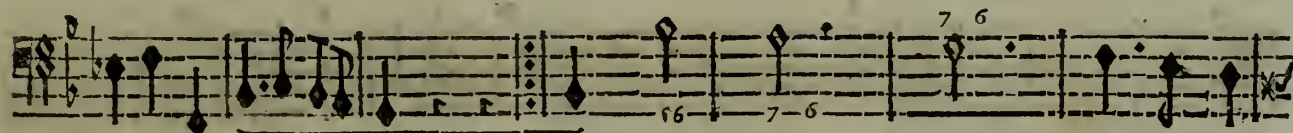
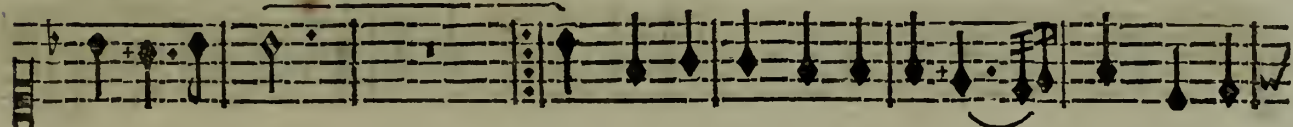

BASSE-CONTINUE.

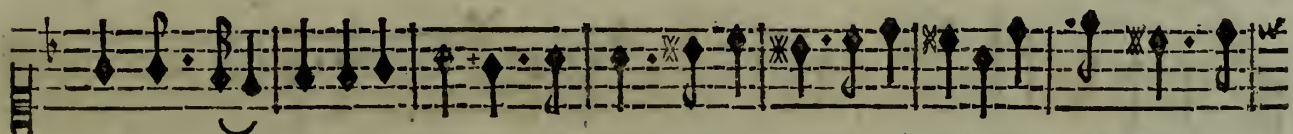

du doux Ze- phire Veut fixer les vœux, Et Pomone soupire, Dans de tendres
 ame est ra- vie, De tes feux charmans, On te doit de la vie, Les plus doux mo-

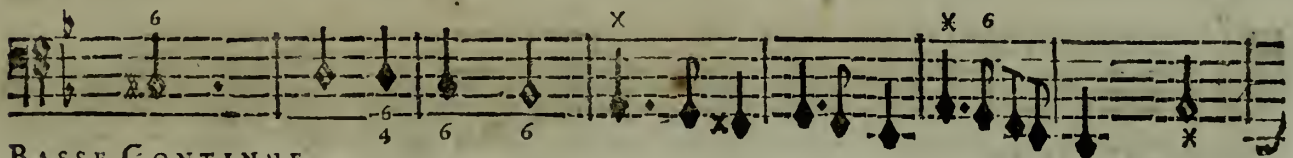
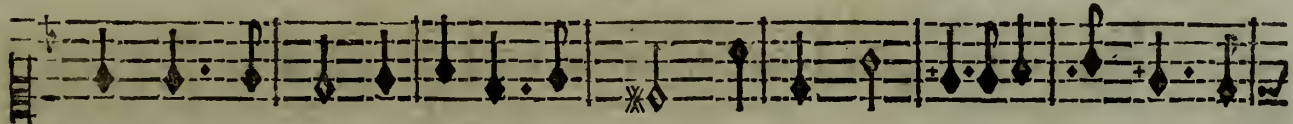

BASSE-CONTINUE.

190 ARETHUSE OU LA VENGEANCE DE L'AMOUR, BALLEET.

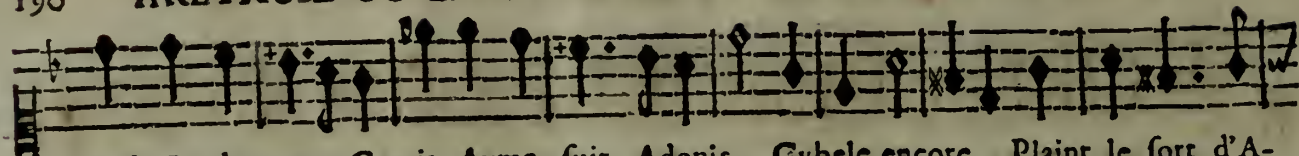

nœuds. La charmante Cyptris, Ayme, fuit Adonis, Gybele encore Plaint le sort d'A-
mens. Au celeste séjour, Tout s'enflame à son tour, Un cœur rebelle N'a pas un beau

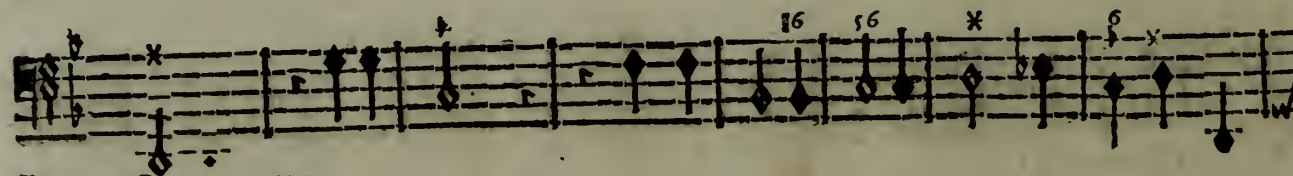
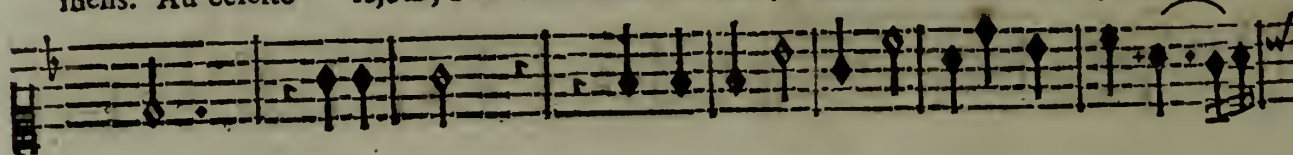

BASSE-CONTINUE.

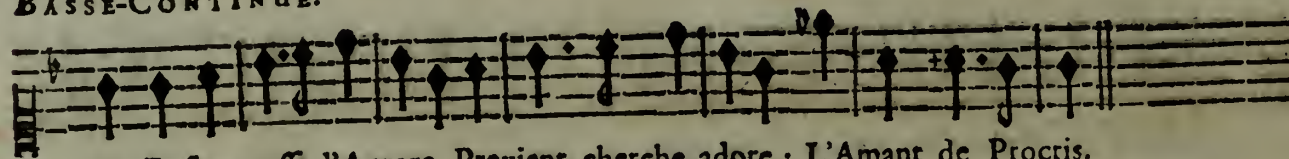

rys. Et sans cesse l'Aurore, Previent, cherche, adore ; L'Amant de Procris.
jour. Quelle peine cruelle, Pour une immor- telle, D'être sans amour.

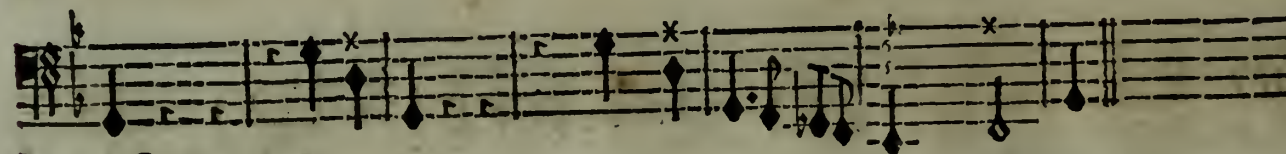
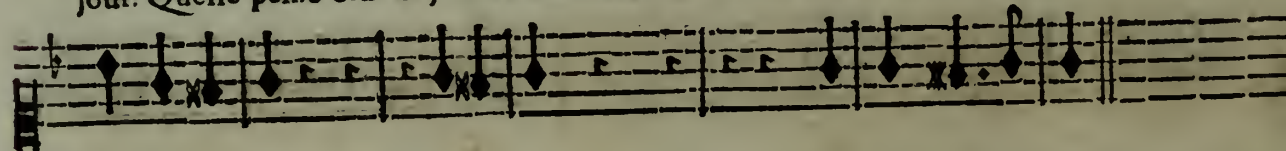

BASSE-CONTINUE.

On reprend l'Air des Nymphes de Diane page 186. Et en suite Diane chante son Second Couplet.

ACTE TROISIEME. SCENE III.

191

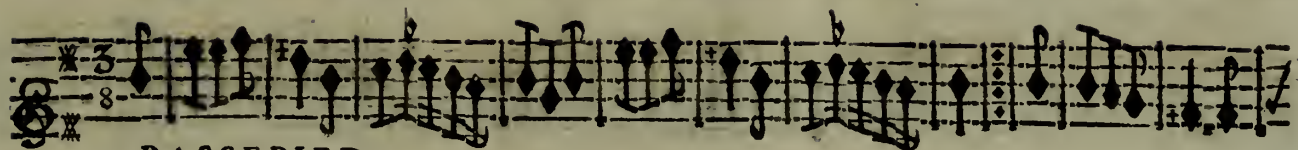

I. PASSEPIED.

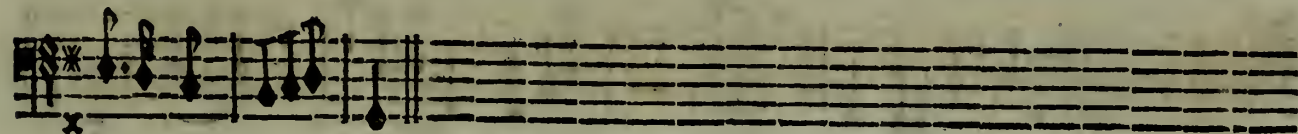
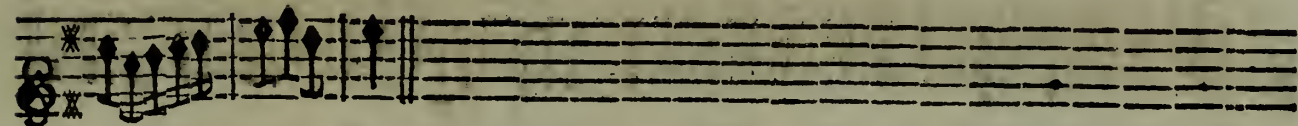
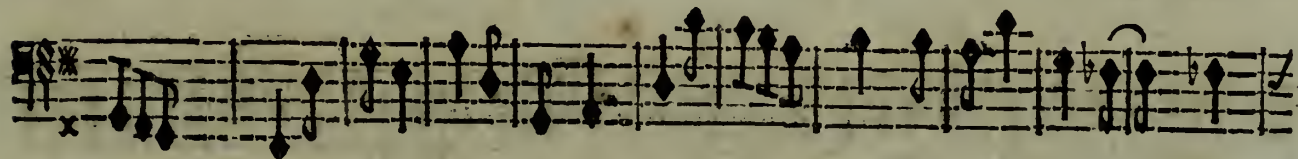

ARETHUSE OU LA VENGEANCE DE L'AMOUR, BALLEt.

2. PASSEPIED.

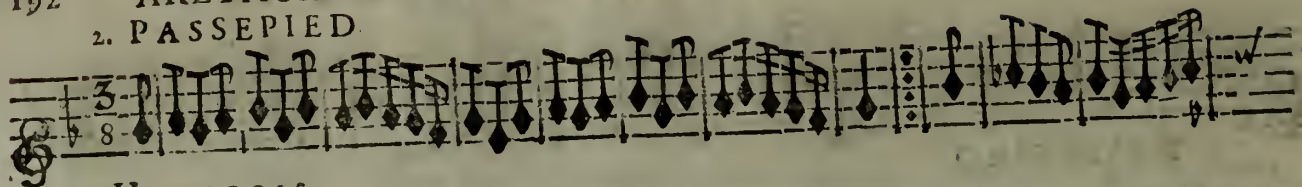

HAUT-BOIS.

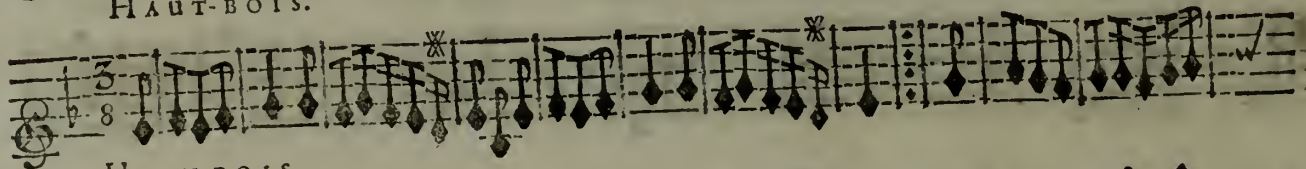

HAUT-BOIS.

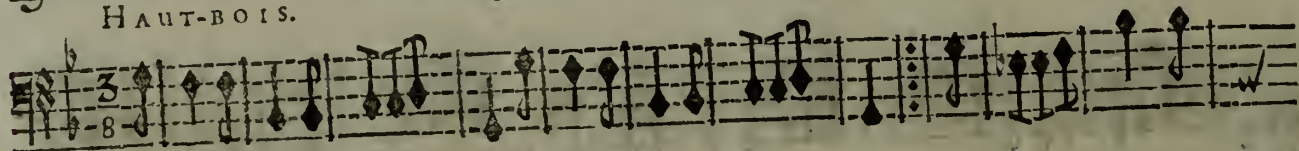

BASSON.

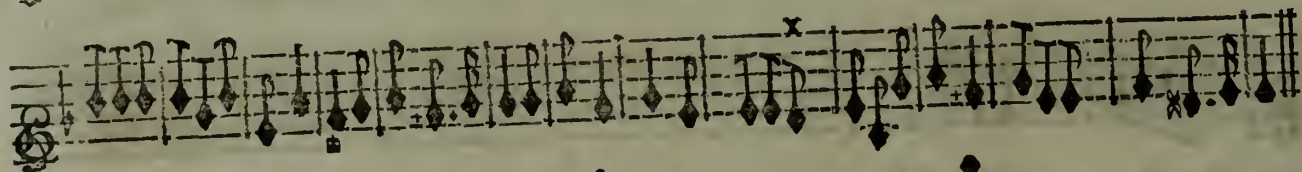
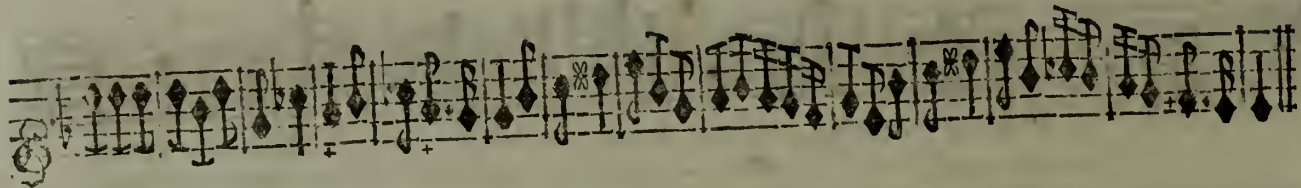

On reprend le 1. Passepiéd, page 191.

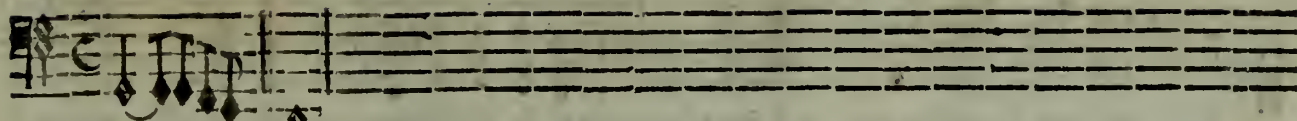

PRELUDE.

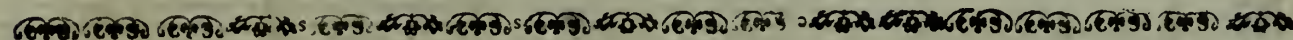

SCENE IV.

DIANE, ENDIMION, ARETHUSE. Suite de Diane.

ARETHUSE.

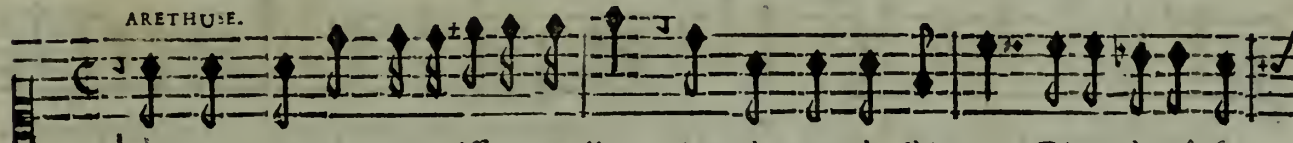

De quels concerts retentissent ces lieux? Aux charmes de l'Amour Diane à pû se

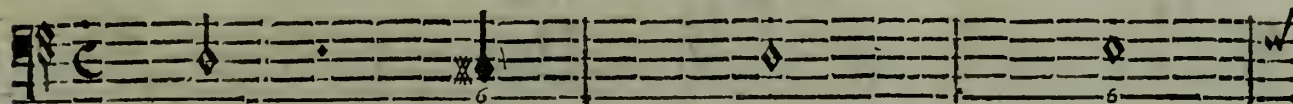

BASSE-CONTINUE.

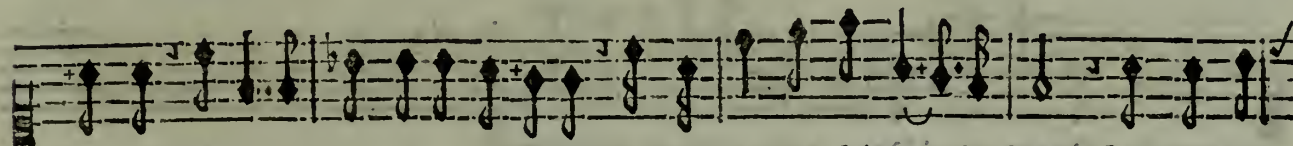

rendre? Mortelle, puis-je me defendre D'un pouvoir qui soumet les Dieux; Loin que mon

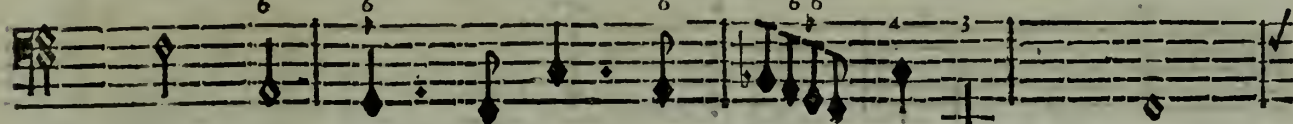

BASSE-CONTINUE.

B b

ARETHUSE OU LA VENGEANCE DE L'AMOUR, BALLET.

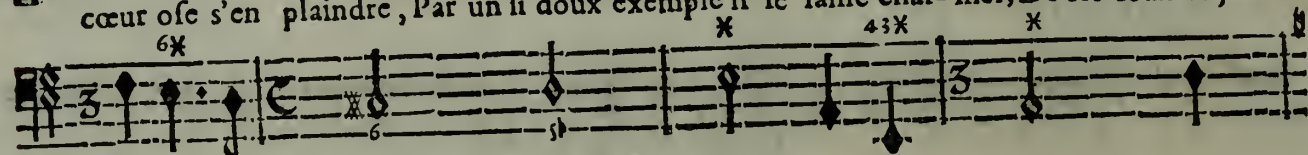
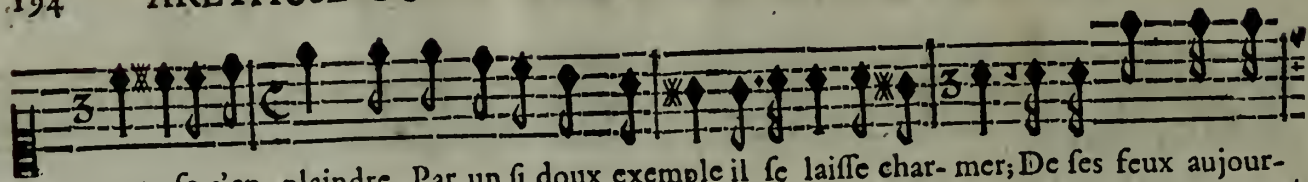

BASSE-CONTINUE.

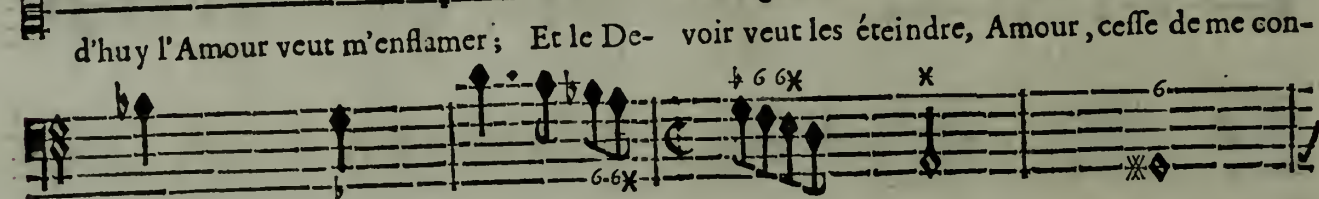
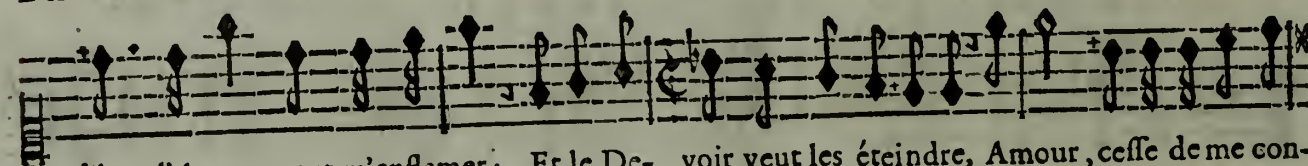

BASSE-CONTINUE.

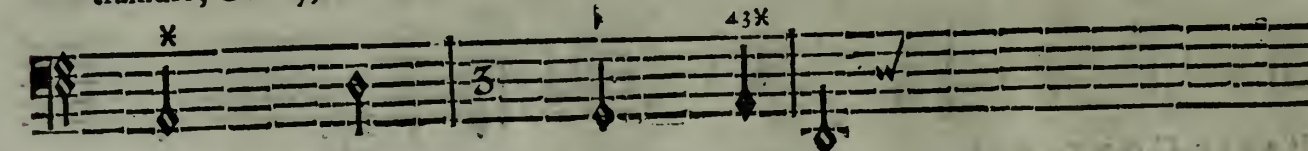
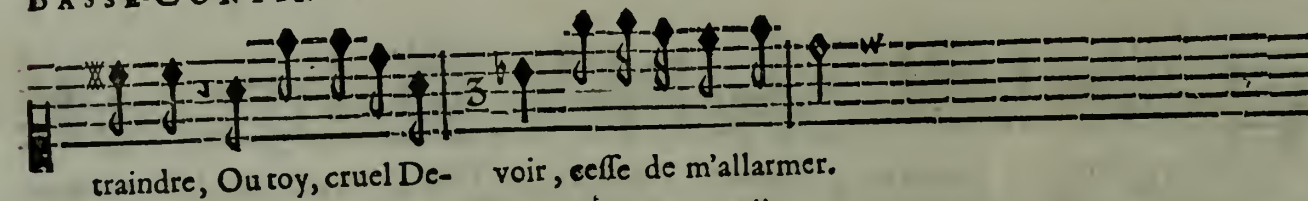

BASSE-CONTINUE.

DIANE ET ENDIMION.

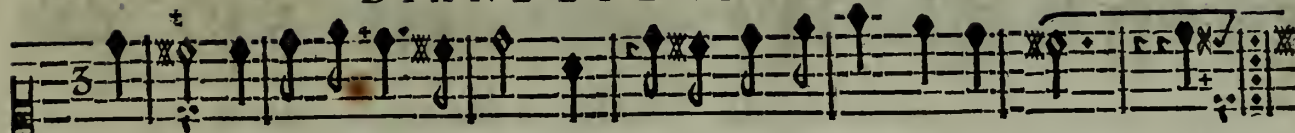

L'Amour n'a que de douces peines, Ne contraignez point vos de- sirs : L'A-

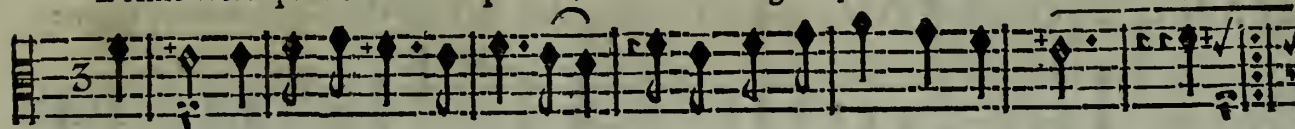

L'Amour n'a que de douces peines, Ne contraignez point vos de- sirs : L'A-

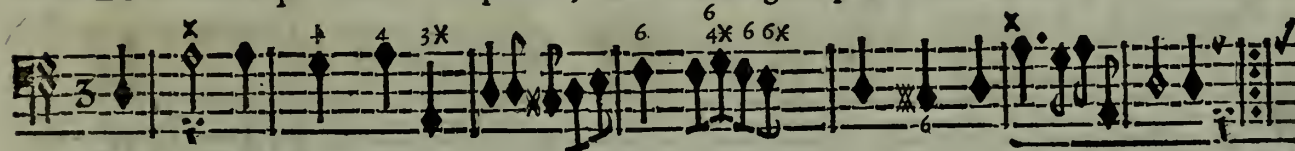

BASSE-CONTINUE.

sirs : Quand ce Dieu vo^e offre des chaînes, Il vous prepare des plaisirs. Quand ce sirs.

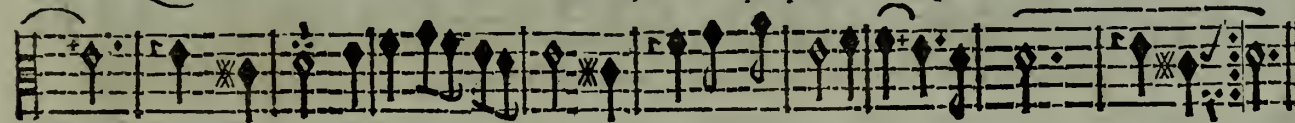

sirs : Quand ce Dieu vo^e offre des chaînes, Il vous prepare des plaisirs. Quand ce sirs.

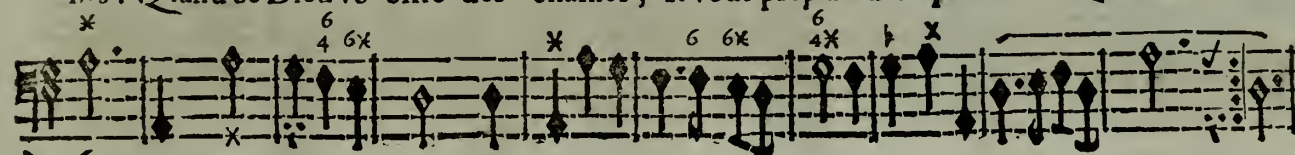

BASSE-CONTINUE.

Bb ij

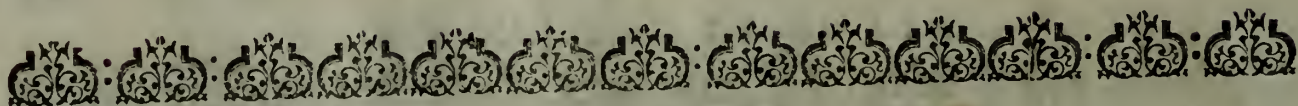

SCENE V.

DIANE, ENDIMION, ALPHE'E, ARETHUSE, Suite de Diane.

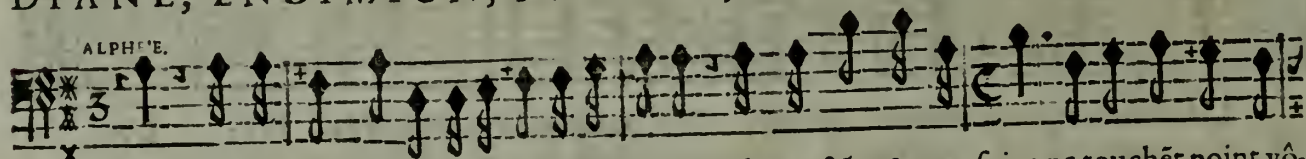

Quoy, voulez-vous encor resister à ma flame ? Ma constâce & mes soins ne touchét point vô-

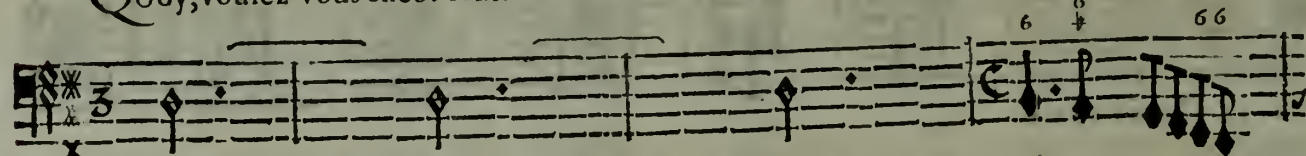

BASSE-CONTINUE.

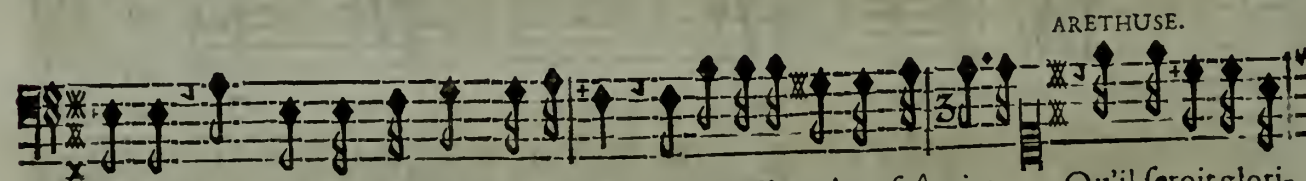

tre ame; Pour moy tout vô^o parle en ce jour, Diane, elle. même sou^o pire. Qu'il seroit glori-

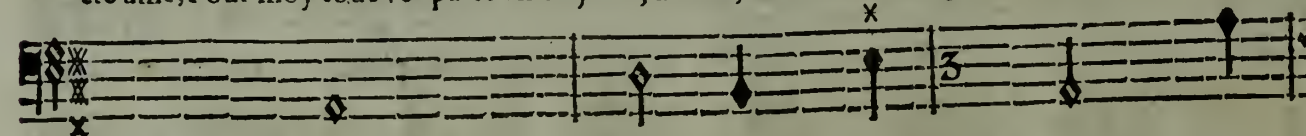

BASSE-CONTINUE.

eux d'échapper à l'Amour Qui la sou- met à son Empi- re. Mais, hélas! je ne

BASSE CONTINUE.

puis vous caehér ma langueur, Je n'a- vois contre vous de secours que la fuite, A

BASSE-CONTINUE.

ne pouvoir vous fuir vous me voyez reduite, Et vous lisez trop dans mon cœur.

BASSE-CONTINUE.

ALPHE'E.

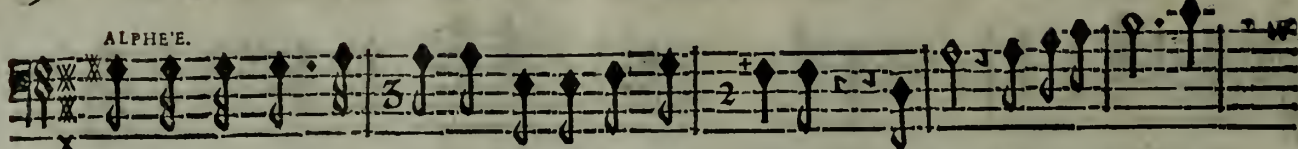

Un heureux sort en- fin couronne mon at- tente, Amour, Divinité char-

BASSE-CONTINUE.

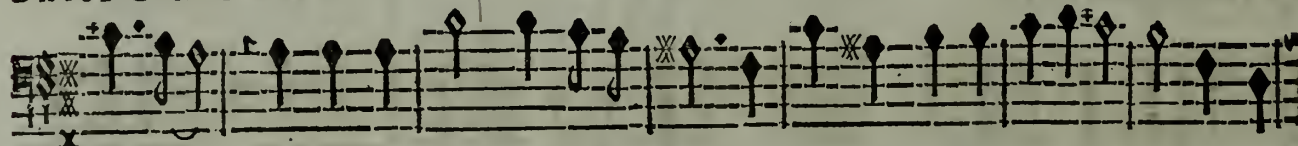

mante; Que les transports que je ressens, Te marquent ma reconnaissance, Plus nos

BASSE-CONTINUE.

feux ont de violence, Plus nos cœurs sont reconnoissans, Plus nos feux ont de vio-

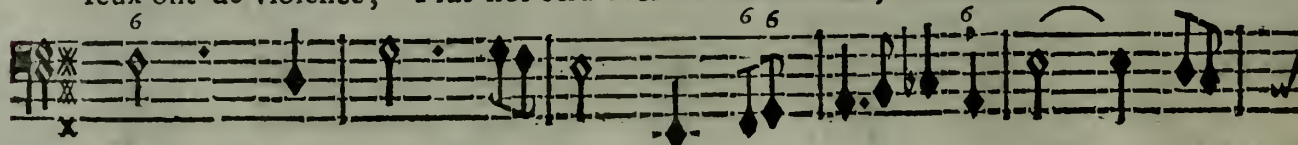

BASSE-CONTINUE.

lence, Plus nos cœurs sont reconnoissans. à Arethuse. O Dieux! qu'il ma coûté de soupirs & de

BASSE-CONTINUE.

larmes, Pour vous guerir d'une fatale erreur. ARETHUSE. Une crainte trop vaine avoit seduit mon

BASSE-CONTINUE.

cœur, Oubliez vos tourmens. ALPHE'E. Oubliez vos al- lar- ARETHUSE. mes. Oubliez vos tour-

BASSE-CONTINUE.

ALPHE'E.

mens. Oubliez vos al- larmes.

BASSE-CONTINUE.

TOUS DEUX.

Gardons à jamais nos a- mours, Cherifions le poids de nos chaî-

Gardons à jamais, à jamais nos a- mours, Cherifions le poids de nos

BASSE-CONTINUE.

ARETHUSE OU LA VENGEANCE DE L'AMOUR, BALLET.

dons à jamais nos amours, Gardons à jamais nos amours, Cherifions le poids de nos

dons à jamais nos amours, Gardons à jamais nos amours, Cherifions le poids de nos

BASSE-CONTINUE.

chaînes: Cherif- fons le poids de nos chaî-

chaînes: Cherifions le poids de nos chaî-

BASSE-CONTINUE.

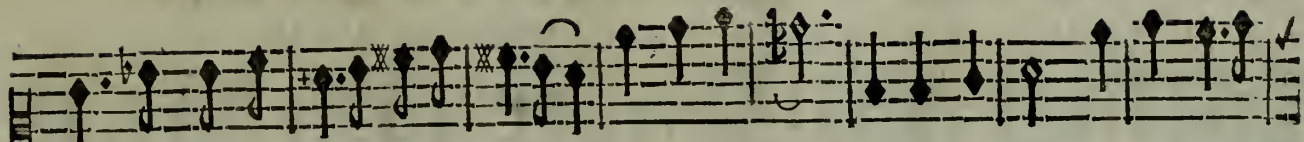

nes : Nous avons vû finir nos peines, Que nos plaisirs durent toujurs. Gardons à ja-

nes : Nous avons vû finir nos peines, Que nos plaisirs durent toujurs. Gar-

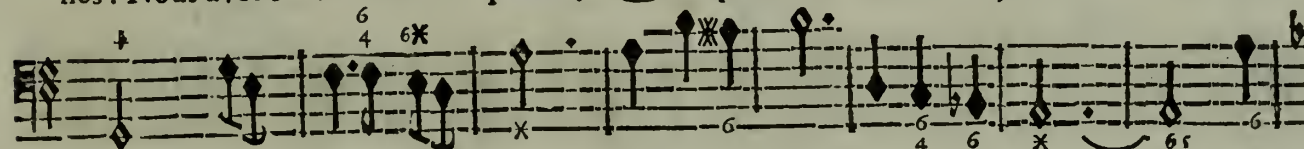

BASSE-CONTINUE.

mais nos amours. Gardons à ja- mais nos amours. Gardons à ja- mais nos amours.

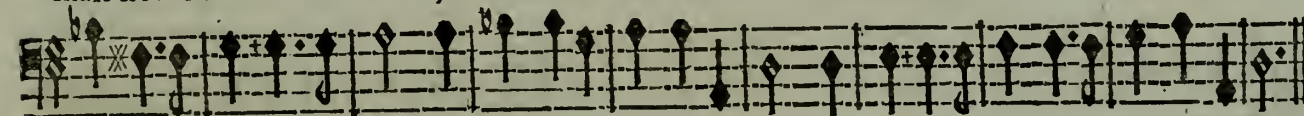

dons à jamais nos amours. Gardons à jamais nos amours. Gardons à jamais, à jamais nos amours.

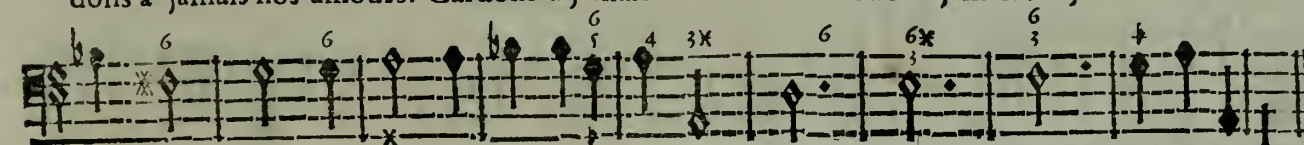

BASSE-CONTINUE.

Cc ij

ARETHUSE OU LA VENGEANCE DE L'AMOUR, BALLET.

PRELUDE POUR LA DESCENTE DE L'AMOUR.

BASSE-CONTINUE.

BASSE-CONTINUE.

ACTE TROISIEME. SCENE V.

FLÛTES.

VIOLONS.

FLÛTES.

BASSE-CONTINUE.

Empty musical staff.

Empty musical staff.

BASSE-CONTINUE.

ARETHUSE OU LA VENGEANCE DE L'AMOUR, BALLET.

DIANE.

Ah quel éclat ! quelle clarté nouvelle ! C'est l'Amour qui vient d'as ces

ARETHUSE.

Ah quel éclat ! quelle clarté nouvelle ! C'est l'Amour qui vient d'as ces

ENDIMION.

Ah quel éclat ! quelle clarté nouvelle ! C'est l'Amour qui vient d'as ces

ALPHE'E.

Ah quel éclat ! quelle clarté nouvelle ! C'est l'Amour qui vient d'as ces

BASSE-CONTINUE.

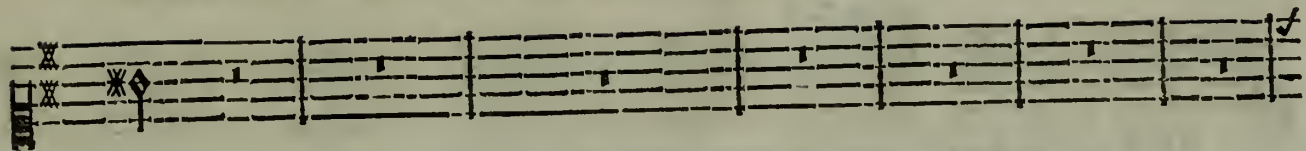

lieux ;

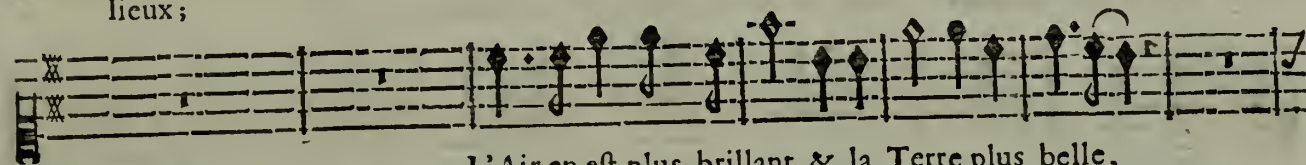

L'Air en est plus brillant, & la Terre plus belle,

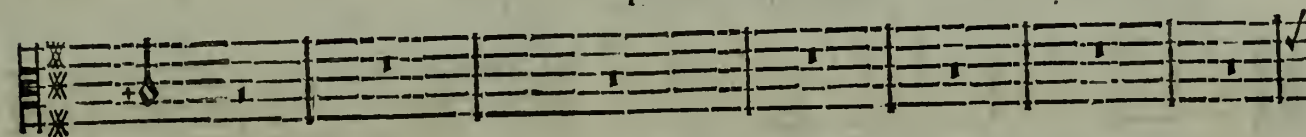

lieux ;

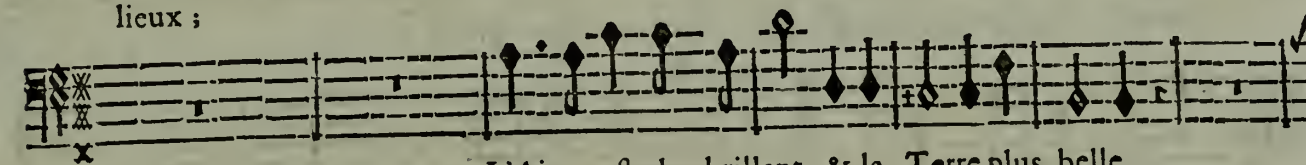

L'Air en est plus brillant, & la Terre plus belle,

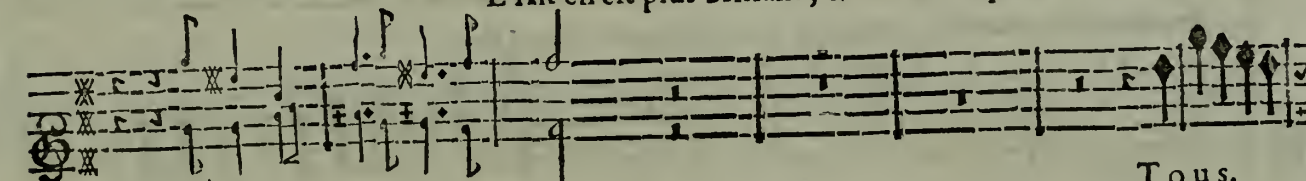

FLÛTES.

Tous.

BASSE-CONTINUE.

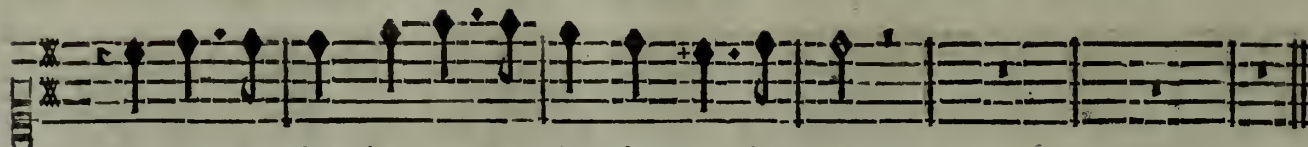

Rendons, Rendons hommage au plus charmant des Dieux.

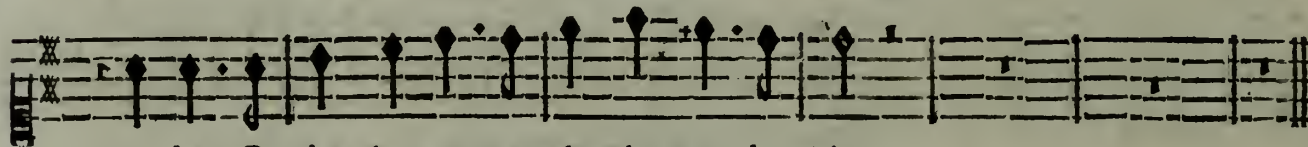

Rendons, Rendons hommage au plus charmant des Dieux.

Rendons, Rendons hommage au plus charmant des Dieux.

Rendons, Rendons hommage au plus charmant des Dieux.

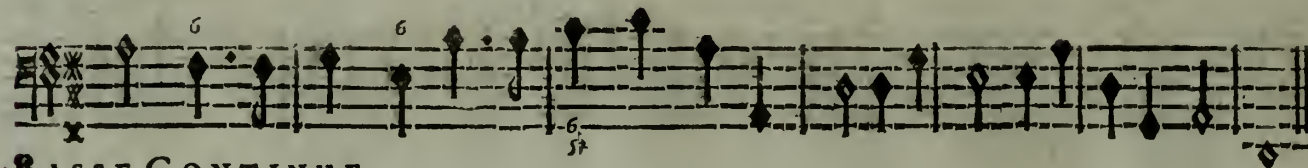
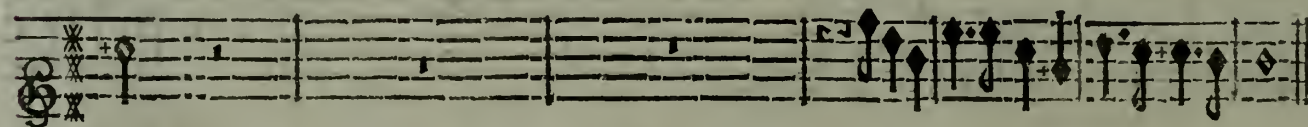

BASSE-CONTINUE.

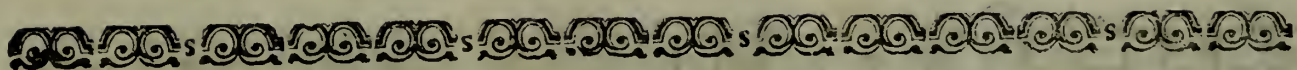

SCENE SIXIEME ET DERNIERE.

L'AMOUR sur sa gloire, DIANE, ENDIMION, ALPHE'E,
ARETHUSE. Troupe de Divinitez des Cieux. Troupe de Peuples de la Terre.

L'AMOUR.

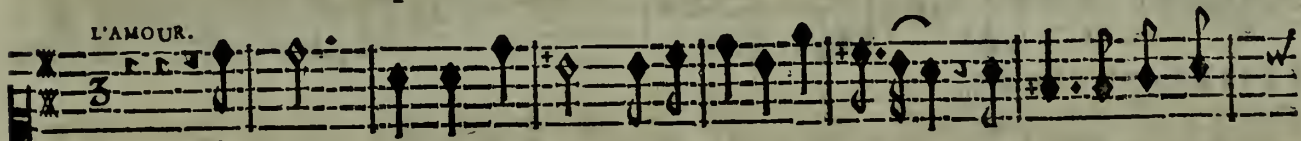

A Mans, que j'ay contrains à ceder la victoire, Je borne ma ven-

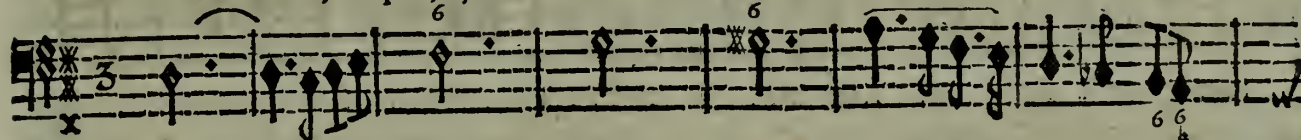

BASSE-CONTINUE.

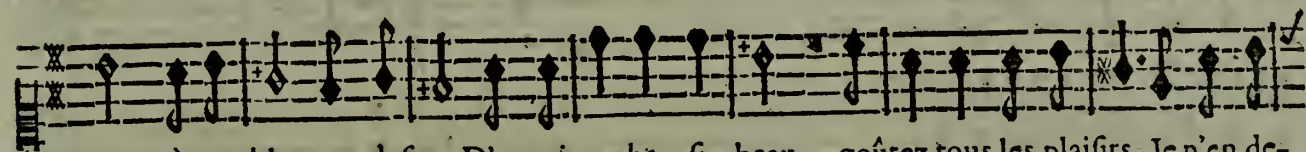

geance à combler nos desirs; D'un triomphe si beau, goûtez tous les plaisirs, Je n'en de-

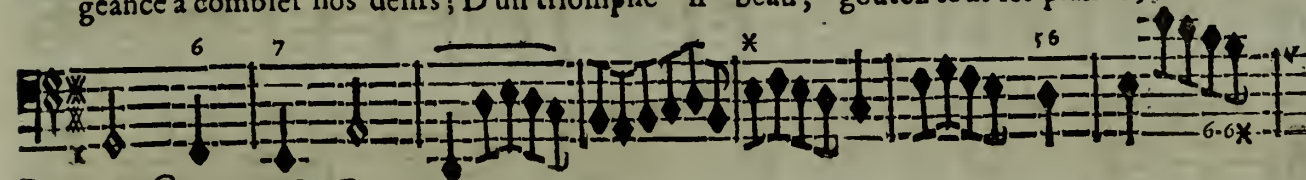

BASSE-CONTINUE.

mande que la gloi- re. D'un triomphe si beau goûtez mille plaisirs, Je n'en de-

BASSE-CONTINUE.

mande que la gloi- re. Arethuse, le fort seconde mes bien- faits, Il vous rend immor-

BASSE-CONTINUE.

telte D'une gloire si belle, Il fait part à l'Amant charmé de vos ar-

BASSE-CONTINUE.

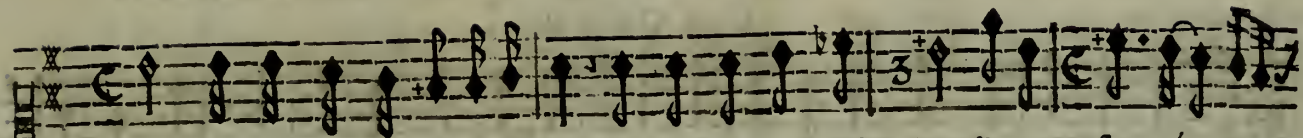

traits, En vous faisant vivre à jamais, Il veut que vous brû- liez d'une flame é- ter-

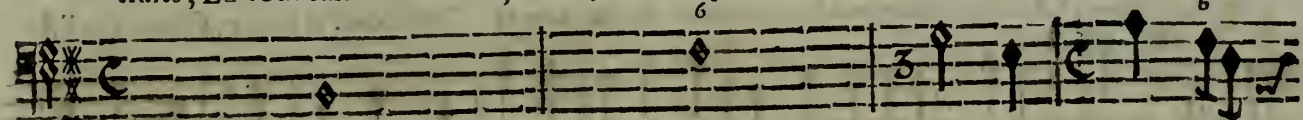

BASSE-CONTINUE.

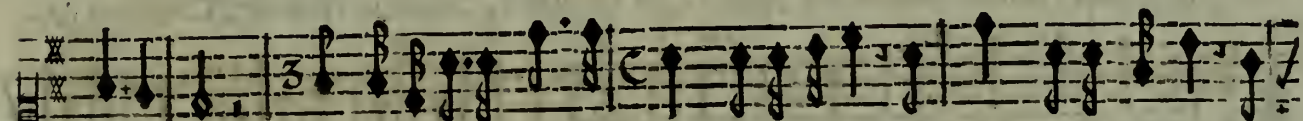

nel- le. Pour celebrer un jour si beau, si glorieux, Les Dieux, & les Mortels s'af-

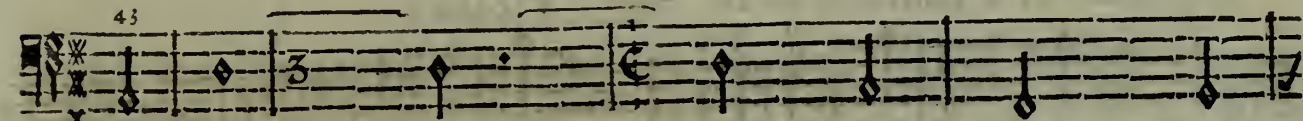

BASSE-CONTINUE.

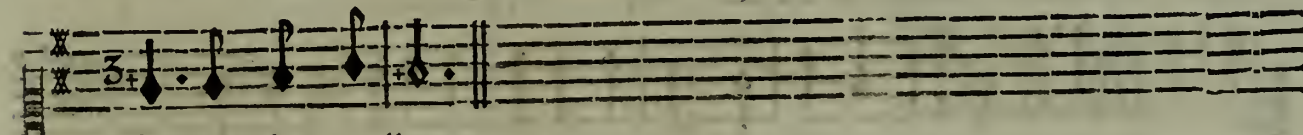

semblent dans ces lieux.

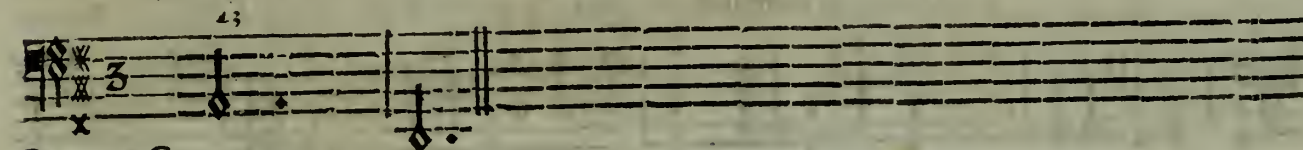

BASSE-CONTINUE.

ARETHUSE OU LA VENGEANCE DE L'AMOUR, BALLET.

C H O E U R.

Chantons l'Amour, chantons le pouvoir de ses armes, Chantons l'Amour, Chantons l'A-

Chantons l'Amour, chantons le pouvoir de ses armes, Chantons l'Amour, Chantons l'A-

mour, chantons le pouvoir de ses ar- mes. VIOLONS.

mour, chantons le pouvoir de ses ar- mes. VIOLONS.

Chantons l'Amour, chantons le pouvoir de ses armes, Chantons l'Amour,

Chantons l'Amour, chantons le pouvoir de ses armes, Chantons l'Amour,

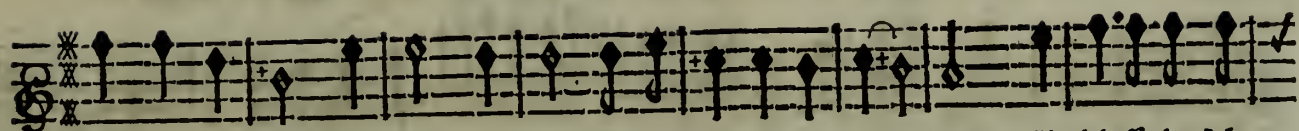

Chantons l'Amour, chantons, chantons le pouvoir de ses ar- mes, Il blesse les Mor-

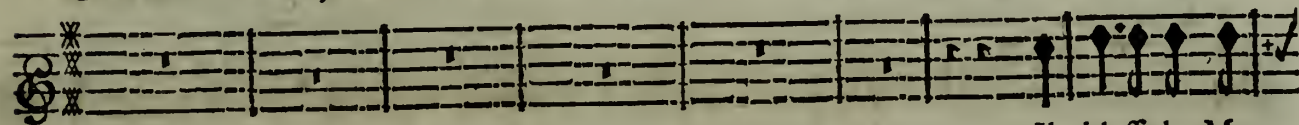

Il blesse les Mor-

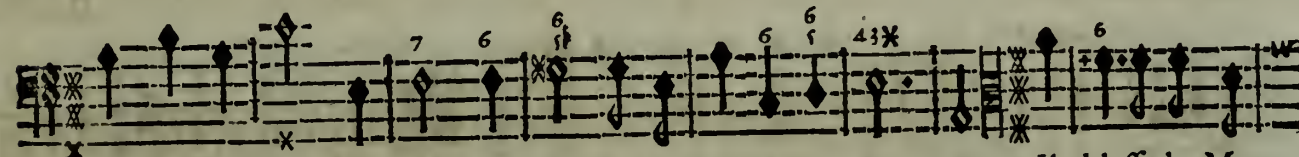

Chantons l'Amour, chantons, chantons le pouvoir de ses ar- mes, Il blesse les Mor-

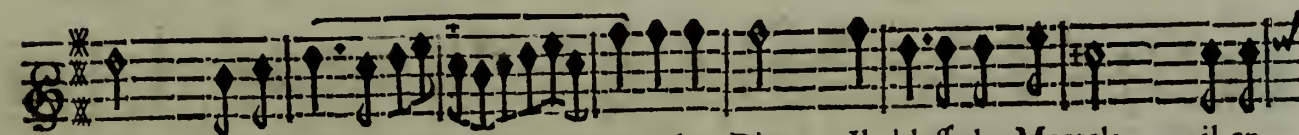

tels, il enchaî- ne les Dieux; Il blesse les Mortels, il en-

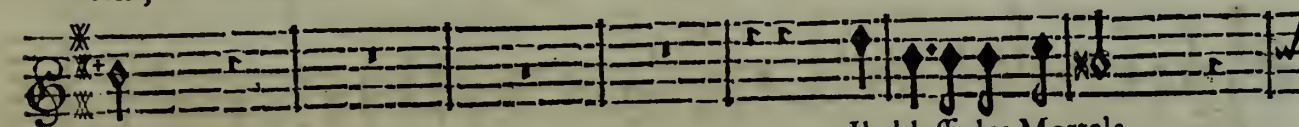

tels, Il blesse les Mortels,

tels, il enchaî- ne les Dieux; Il blesse les Mortels, il en-

ARETHUSE OU LA VENGEANCE DE L'AMOUR, BALLET.

chaîne les Dieux; il enchaîne les Dieux; Il

Il

chaîne les Dieux; il enchaîne les Dieux; Il

brûle au sein des Eaux, il regne dans les Cieux, La Terre, les Enfers sont sou-

brûle au sein des Eaux,

brûle au sein des Eaux, il regne dans les Cieux, La Terre, les Enfers sont sou-

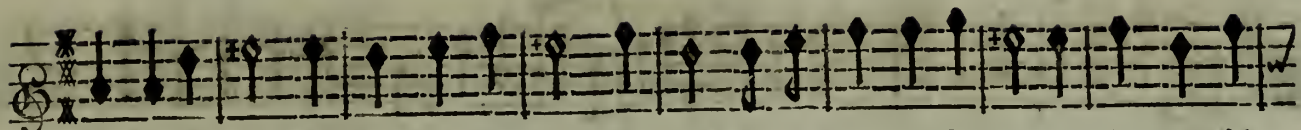

mis à ses charmes. Chantons l'Amour, chantons le pouvoir de ses armes, Chantons l'A-

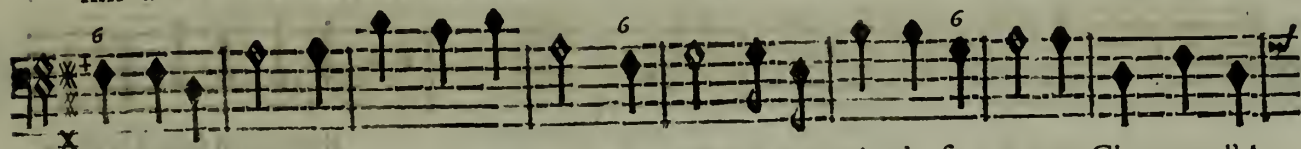

mis à ses charmes. Chantons l'Amour, chantons le pouvoir de ses armes, Chantons l'A-

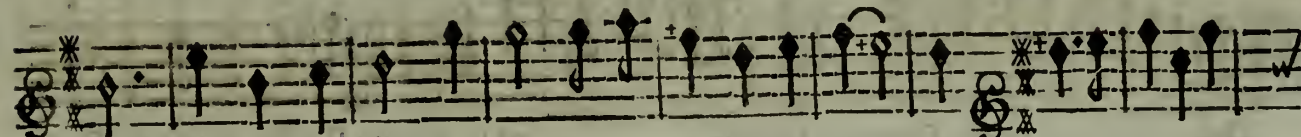

mour, Chantons l'Amour, chantons le pouvoir de ses ar- mes, VIOLONS.

mour, Chantons l'Amour, chantons le pouvoir de ses ar- mes. VIOLONS.

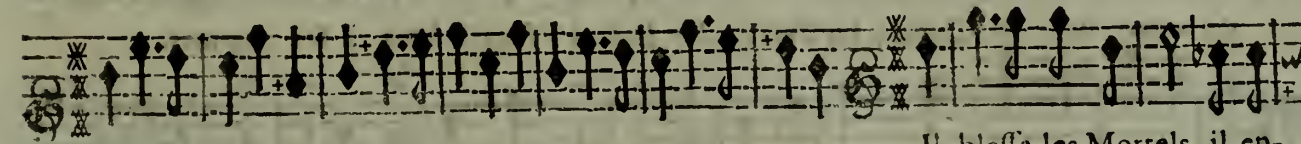

Il blesse les Mortels, il en-

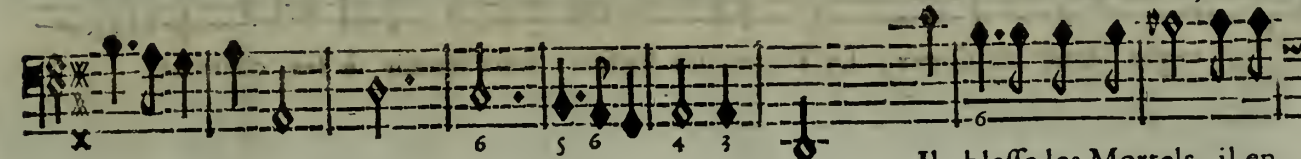

Il blesse les Mortels, il en-

ARETHUSE OU LA VENGEANCE DE L'AMOUR, BALLE!

chaî- ne les Dieux ; il enchaî- ne les Dieux ; Il brûle au sein des Eaux,

Il brûle au sein des Eaux,

chaî- ne les Dieux ; il enchaî- ne les Dieux ; Il brûle au sein des Eaux,

il regne dans les Cieux , La Terre , les Enfers sont soumis à ses charmes.

il regne dans les Cieux , La Terre , les Enfers sont soumis à ses charmes.

Chantons l'Amour, chantons, chantons le pouvoir de ses armes, Chantons l'Amour,

Chantons l'Amour, chantons le pouvoir de ses armes,

Chantons l'Amour, chantons, chantons le pouvoir de ses armes, Chantons l'Amour,

VIOLONS.

Chantons l'Amour, Chantons l'Amour, chantons le pou-

VIOLONS.

Chantons l'Amour, Chantons l'Amour, chantons le pou-

voir de ses ar- mes.

voir de ses ar- mes.

Ec

ARETHUSE OU LA VENGEANCE DE L'AMOUR, BALLE!

ENTREE DES NATIONS.

Gay.

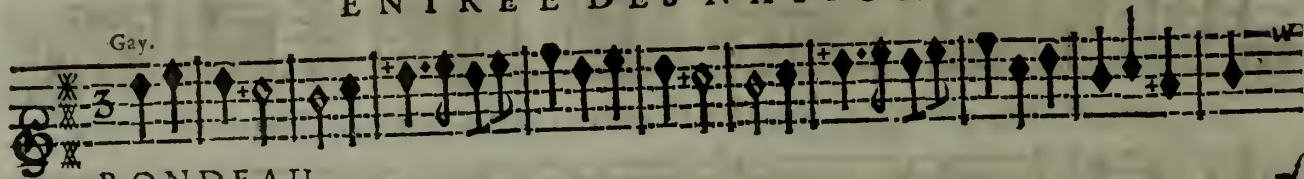

RONDEAU.

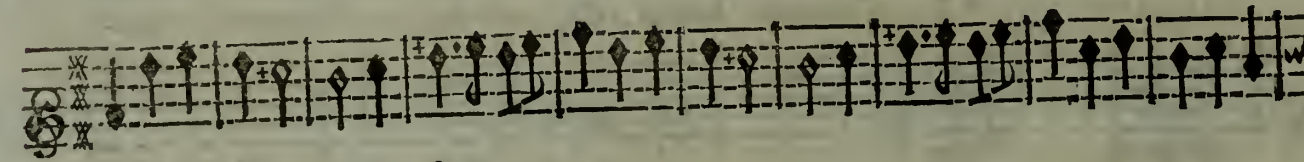
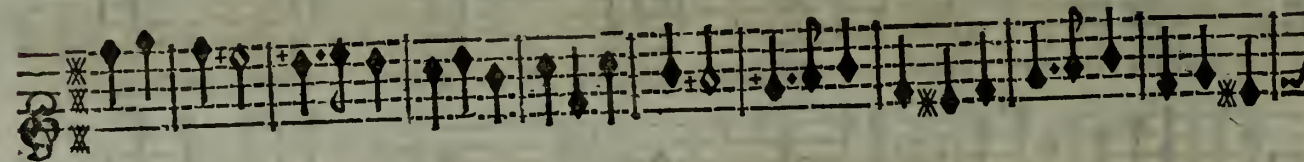
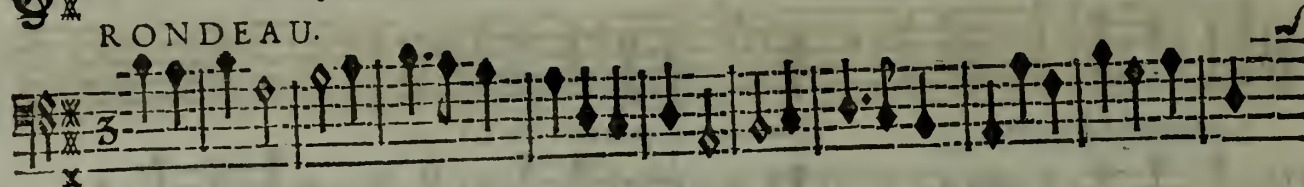

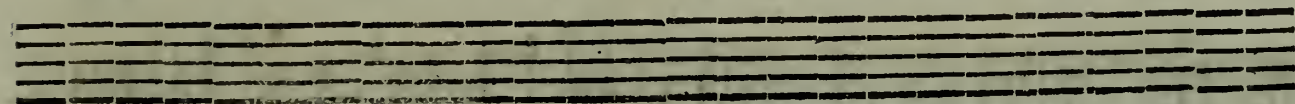
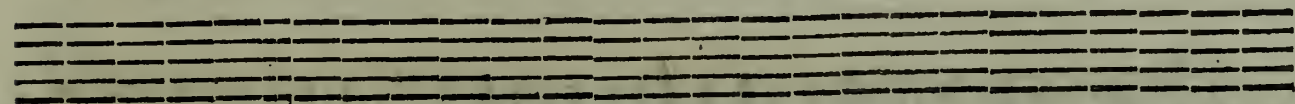

Ecij

ARETHUSE OU LA VENGEANCE DE L'AMOUR, BALLET.

AIR DES EUROPEENS.

AIR ITALIEN.

ALLEGRO.

The 'AIR ITALIEN' section begins with a tempo marking of 'ALLEGRO.' and is divided into two parts. The first part, labeled 'VIOLINI', consists of two staves: a treble clef staff with a melodic line and a bass clef staff with a rhythmic accompaniment. The second part, labeled 'BASSE-CONTINUE', consists of two staves: a treble clef staff with a melodic line and a bass clef staff with a rhythmic accompaniment. The music is in a key with one flat and a common time signature. The violin part features a lively melody with various ornaments and dynamics. The basso continuo part provides a rhythmic foundation with chords and moving lines.

BASSE-CONTINUE.

ARETHUSE OU LA VENGEANCE DE L'AMOUR, BALLEt.

ARETHUSE.

Amor diletto,

BASSE-CONTINUE.

Amor diletto, Gioia del petto,

Gioia del petto, Ecco mio core,

piano.

BASSE-CONTINUE.

Prendilo Amore, Prendilo, Prendilo, Prendilo Amore.

rc.
forte.

BASSE-CONTINUE.

Amor diletto, diletto, Gioia del petto, Ecco mio core, Prendilo,

piano.

BASSE-CONTINUE.

ARETHUSE OU LA VENGEANCE DE L'AMOUR, BALLEET.

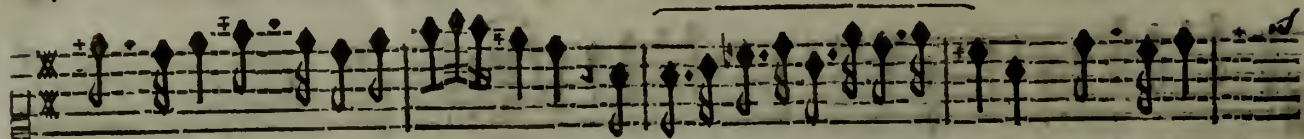

Prendilo, Prendilo Amo- re. Amo- re. Prendilo,

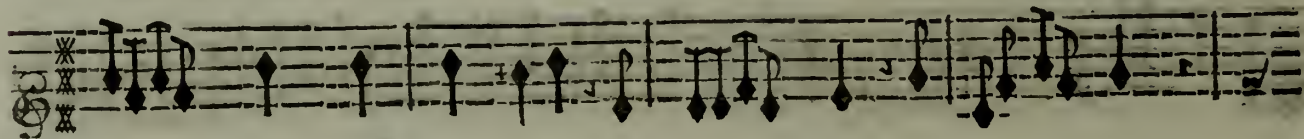

BASSE-CONTINUE.

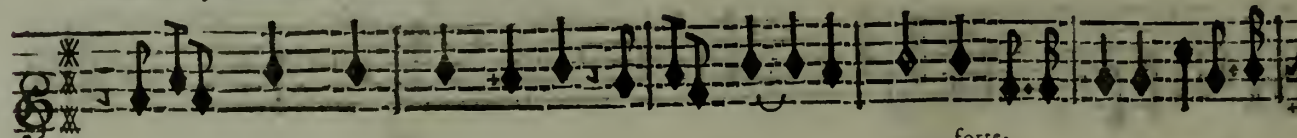

Prendilo, Prendilo Amo- re. Amo- re. Amo- re.

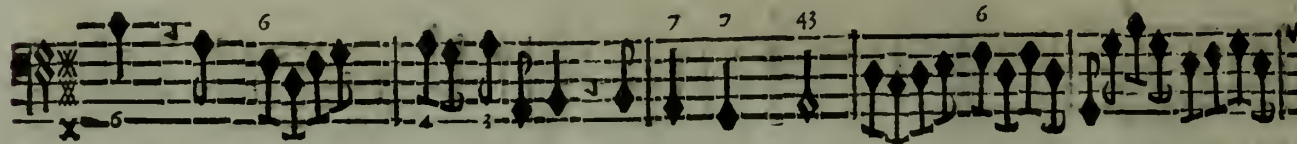

forte.

BASSE-CONTINUE.

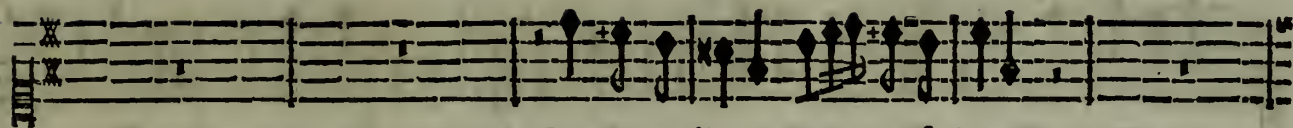

Che me gradita, La tua ferita,

Fine.

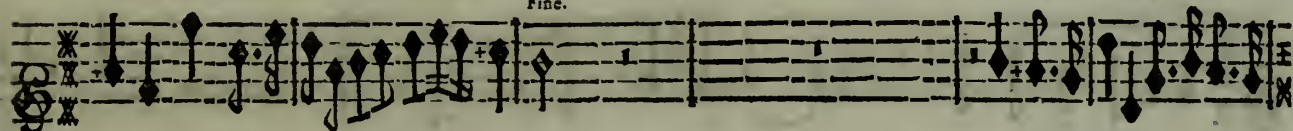

Fine.

6

x

6

x

6

6

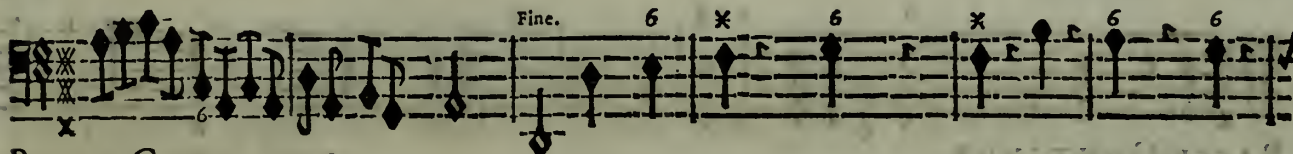

BASSE-CONTINUE.

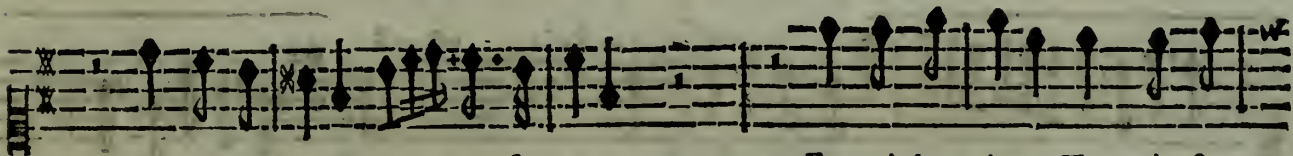

Che me gradita, La tua ferita,

Fammi languire, Torna à fe-

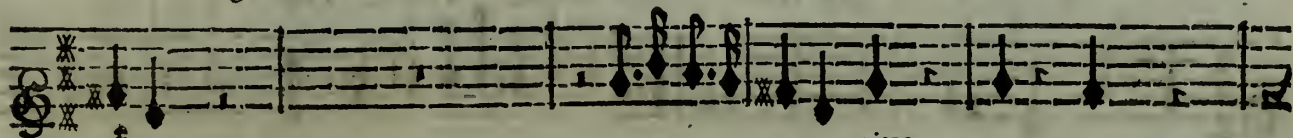

piano,

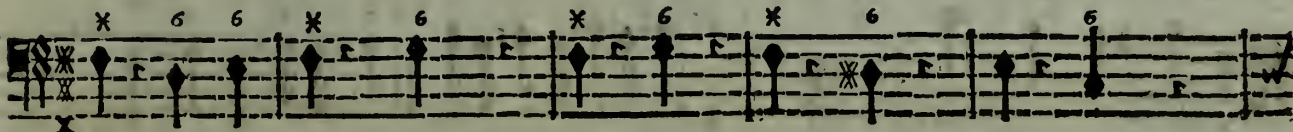

BASSE-CONTINUE.

ff

ARETHUSE OU LA VENGEANCE DE L'AMOUR, BALLE.

rire, Torna, Torna, Torna à ferire, Fammi languire, Fammi languire, Tor-

BASSE-CONTINUE.

na à ferire. Torna, Torna, Tor-

BASSE-CONTINUE.

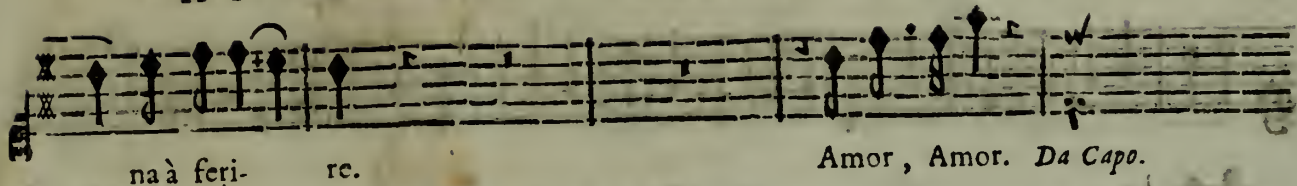

na à fer- re. Amor, Amor. *Da Capo.*

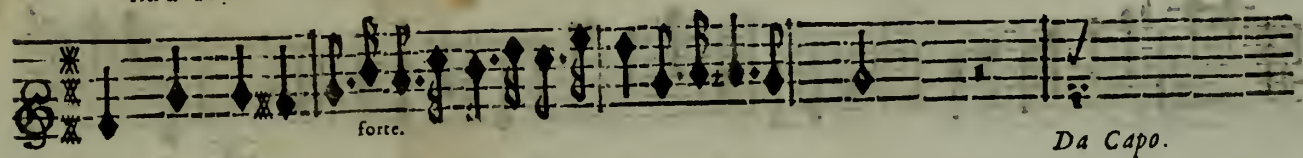

forte. *Da Capo.*

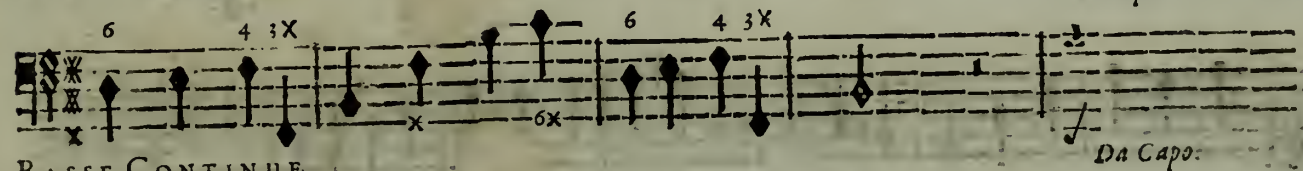

6 4 3X 6 4 3X *Da Capo.*

BASSE CONTINUE.

CHACONNE, RONDEAU.

Tous. 3/4

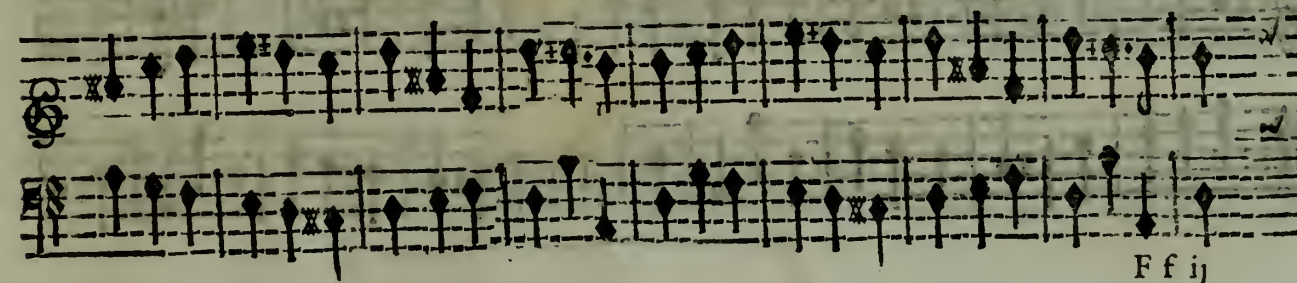

F f ij

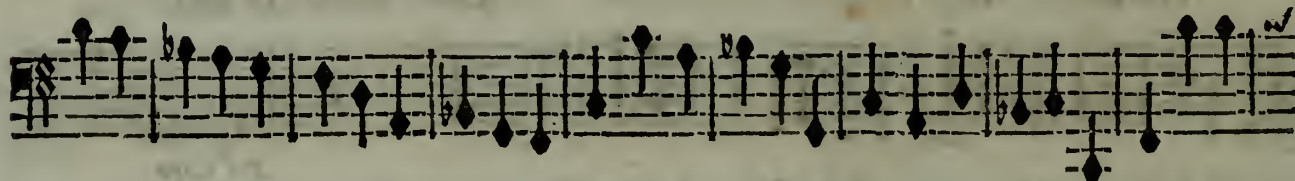
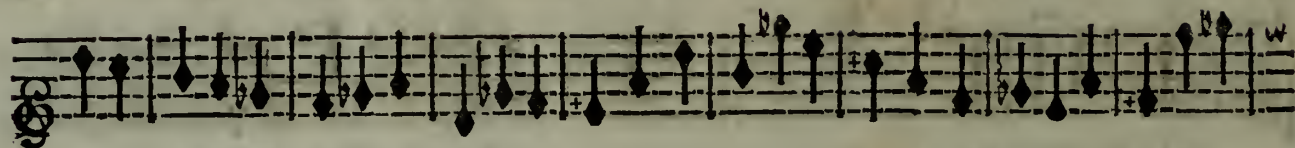

ACTE TROISIEME. SCENE VI. 229

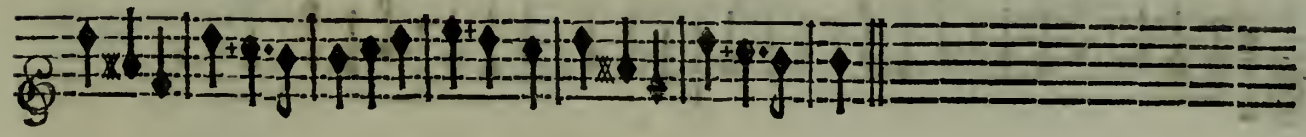

Tous. *On reprend le Rondeau.*

Tous. *On reprend le Rondeau.*

*On repete la Chaconne par b mol, & en suite le Chœur, Chantons l'Amour, &c. p. 212.
par ou l'on finit le Troisième & dernier Acte.*

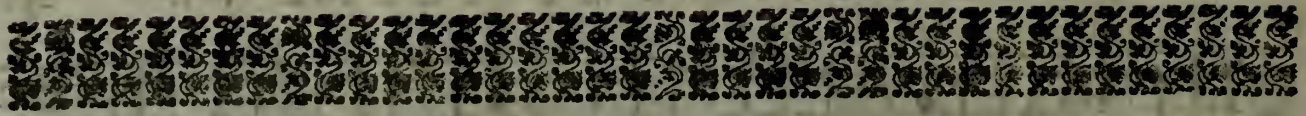

EXTRAIT DU PRIVILEGE.

PAR Lettres Patentes du Roy données à Arras l'onzieme jour du mois de May, l'An de Grace mil six cent soixante & treize, Signées L OUIS ; Et plus bas, Par le Roy, COLBERT ; Scellées du grand Sceau de cire jaune : Verifiées & Registrées en Parlement le 15. Avril 1678. Confirmées par Arrests contradictoires du Conseil Privé du Roy des 30. Septembre 1694. & 8. Aoult 1696. Il est permis à Christophe Ballard, seul Imprimeur du Roy pour la Musique, d'Imprimer, faire Imprimer, Vendre & Distribuer toute sorte de Musique, tant Vocale, qu'Instrumentale, de tous Auteurs : Faisant défences à toutes autres personnes de quelque condition & qualité qu'elles soient, d'entreprendre ou faire entreprendre ladite Impression de Musique, ny autre chose concernant icelle, en aucun lieu de ce Royaume, Terres & Seigneuries de son obeissance, nonobstant toutes Lettres à ce contraires ; ny mesme de Tailler ny Fondre aucuns Caracteres de Musique sans le congé & permission dudit Ballard, à peine de confiscation desdits Caracteres & Impressions, & de six mille livres d'amende, ainsi qu'il est plus amplement déclaré ésdites Lettres : Sadite Majesté voulant qu'à l'Extrait d'icelles mis au commencement ou fin desdits Livres imprimez, foy soit ajoutée comme à l'Original.

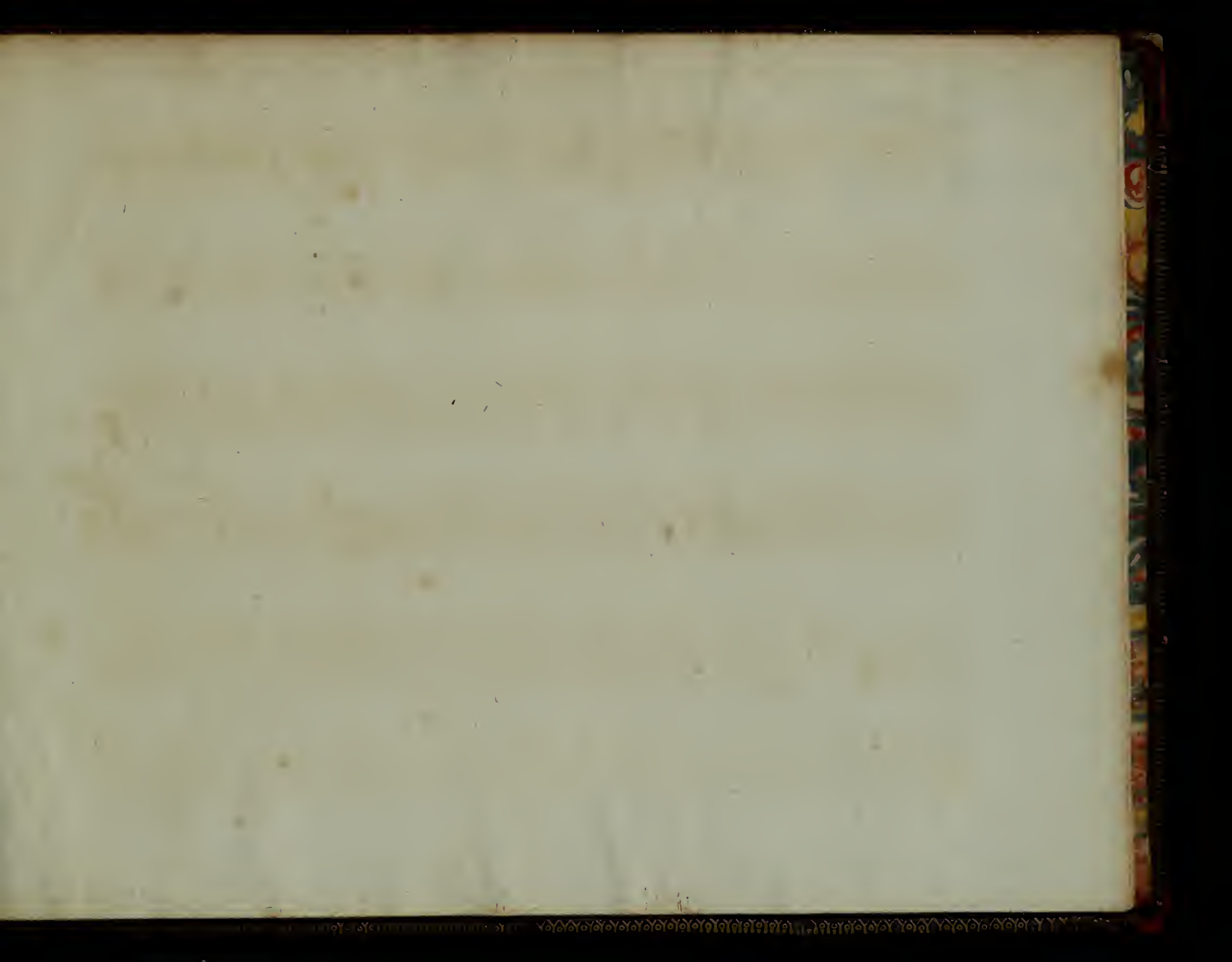

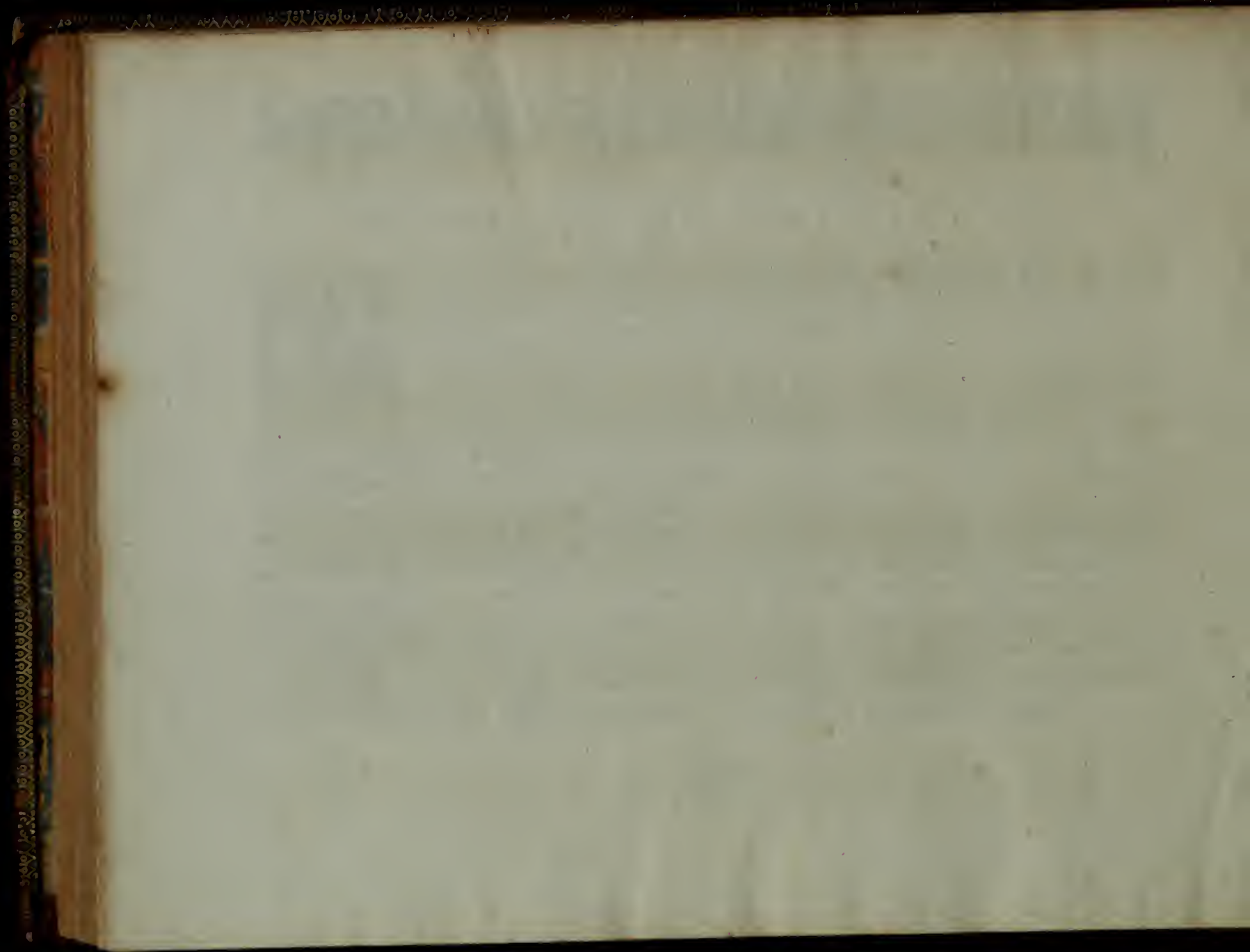

Miss Pratt

On a Part 47.

