

WILLIAMSON & CO.,

WHOLESALE AND RETAIL

FURNITURE, CARPETS,
RUGS, ETC.

& 16 Patton Ave., ASHEVILLE, N. C.

Make a specialty of furnishing BOARDING
and HOTELS.

Heavy Curtains,

PAINT AND UPHOLSTERY GOODS

And Bedding of all kinds.

(See page 153.)

1 Telephone 40

FOR GENUINE

BIRD-EYE, CANNEL, ANTHRACITE
AND COKE.

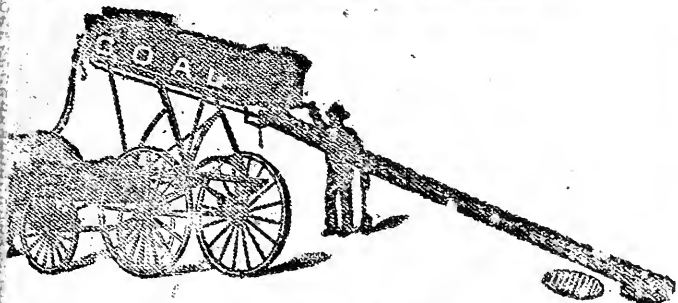

Asheville Ice & Coal Co.

WHOLESALE AND RETAIL DEALERS IN ALL KINDS OF

AND SOFT COAL AND COKE,

and 34 PATTON AVENUE.



*Library of
The University of North Carolina*

GROOME MEMORIAL
IN MEMORY OF
MARY GROOME MCNINCH
Class of 1902
AND
PINCKNEY BROADFIELD GROOME
Class of 1902
GIVEN BY THEIR PARENTS
DR. P. L. AND CORA
BROADFIELD GROOME

COND T

— ID

st Stock
in the St

ds..

net Rye

Old Mo

phia Club, Kentucky
ibson, W. H. McBrayer,
Vernon, Fine Old Bitt-
ectar, Guckenheimer &
Four "A" Rye, Four
"B" Rye, Old Windsor,
Ontario Club, Canadian
, Paul Jones, Old Mo-

FOR

Loughran's White Rye.

ACME Wine & Liquor House,
JAMES H. LOUGHRAN, Prop.,

ASHEVILLE, N. C.

N. B. My motto is: "Keep the Best and Charge
I defy competition in quality. Goods delivered to
Boxing and packing free.

Bartholomay Rochester Beer
every day at 75c. per c

P. O. Box 372.

Guarantee Shoe Store

TRUNKS AND VALISES.

For Solid Comfort and Lowest Price on All

FOOTWEAR

*This book must not
be taken from the
library building.*

Proprietor,
ASHEVILLE, N. C.
N.E.

J. B. CAIN, Sec'y and Treas.

ick Co.,
, N. C.)

ng
ing Brick.

VILLE, N. C.,
AIL.
S, N. C.



00030756138

Fly B

ASHEVILLE CITY DIRECTORY.

W. A. BOYCE,

Plumbing
Steam, Hot Water and
Hot Air Heating.

Stoves, Tinware and Housefurnishing Goods.



No. 11 Patton Ave., ASHEVILLE, N. C.

PRINTING 

UP TO DATE

AND

 To the Customer's Liking.

The Citizen Company,

Printers and Publishers

COMMERCIAL,

 **BOOK** 

AND NEWS WORK.

 Estimates Quickly on Application.

Democratic.

All the News.

A Letter Addressed to the

Leading . . .

. . . . Paper

Of Asheville, N. C., always reaches

THE DAILY CITIZEN OFFICE.

One of the few North Carolina papers the circulation of which the American Newspaper Directory guarantees by a \$100 forfeit.

Daily, every afternoon except Sunday, \$6.00 the year; semi-weekly, \$1.00 the year (in advance).

THE CITIZEN COMPANY,
6 North Court Square, Asheville, N. C.

THE 

Asheville

Daily

Gazette

The only Morning Newspaper in
Western North Carolina.

Eight pages daily.

Circulation in all the mountain
towns, hamlets and resorts.

EVERY LADY

IN ASHEVILLE READS

THE SKYLAND NEWS

It is, therefore, an unquestioned advertising medium. It is worth the money. It will bring customers every time. We have arranged so as to give the merchants of the city a chance to advertise their

SPECIALTIES

in the most forceful manner. Our

FIRST PAGE SPACE

is the best there is. It can be engaged for a short time only, as we prefer to give each of our customers the opportunity to get the most benefit possible from our advertising spaces.

THE NEWS goes

INTO EVERY HOME

in Asheville, and many surrounding towns. It is read by the best class of people—the people that have the money and buy. The people that buy the best there is. It goes to the

Leading Hotels and Clubs of America

making it beneficial to Asheville and the hotels and boarding houses.

Two dollars per year in advance.

A. V. D. TAYLOR, Editor and Proprietor.

This Is No Joke



As our competitors would have you believe, but a subject for your serious consideration.

WE REFER TO THE FACT THAT WE ARE

Leaders In All Kinds of Printing,

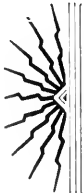

Both as to Quality and Price. Others try to keep up, but get just near enough to hang on behind. We don't kick on that—if there's any consolation in it they're welcome to it.

PERIODICAL TICKETS

Taken on all kinds of Job Printing.

Asheville Printing Co.,

GEORGE L. HACKNEY, Manager,

TELEPHONE 181.

3 EAST COURT SQUARE.

First-class. Rates moderate.
Sample rooms. Centrally located.

Hotel Berkeley,

Patton Avenue,

ASHEVILLE, N. C.

P. H. BRANCH, Manager.
FRANK LOUGHRAN, Proprietor.

For Books, Stationery, Fancy Goods, Souvenirs,
Pictures, Frames, etc., etc., go to

ROGERS' BOOK STORE,

Where you will find the largest and best selected stock in the above lines, and at prices with which you will find no fault.

ROGERS' ASHEVILLE is the
View Book for the TOURIST.

ASHEVILLE, N. C.

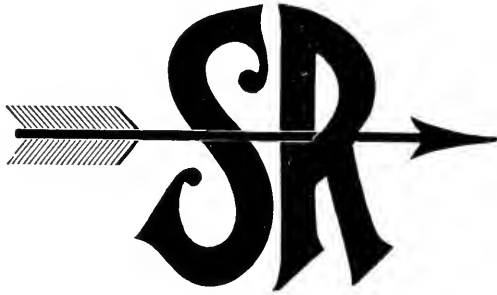

“The Saratoga of the South,” and “The Land of the Sky,”
reached comfortably and quickly, from all points, by the

SOUTHERN RAILWAY, **The Greatest Southern System.**

Operating more than 5,000 miles of track,
and penetrating eight States.

PULLMAN DRAWING ROOM SLEEPING CARS

Between ASHEVILLE and WASHINGTON,
PHILADELPHIA and NEW YORK ;
between ASHEVILLE, COLUMBIA, SAVANNAH,
JACKSONVILLE, KNOXVILLE and CINCINNATI,
and between ASHEVILLE, RALEIGH and CHATTANOOGA.

DOUBLE DAILY TRAIN SERVICE to ALL POINTS



Stone Ballasted and Steel Rails, Vestibuled Coaches.

**Greensboro, Raleigh and Norfolk;
Columbia, Savannah and Jacksonville;
Knoxville, Chattanooga and Cincinnati.**

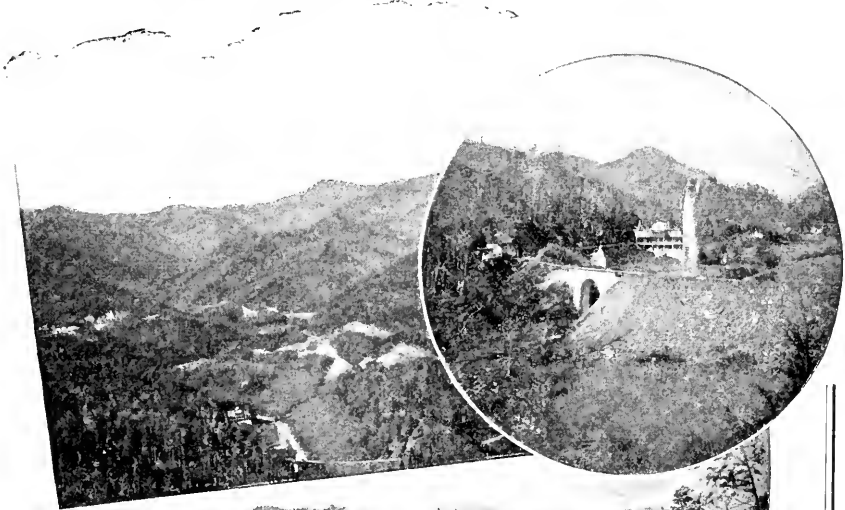

Call on any Agent or Representative for full information, or address the General Passenger Agent.



F. R. DARBY, S. J. GALBRAITH, B. I. NICHOLSON,

City Pass. & T. Agt, Depot Ticket Agent, Ticket Agent,
34 Patton Ave., Asheville, N. C. Asheville, N. C. Hot Springs, N. C.

W. H. GREEN, J. M. CULP, W. A. TURK,
Gen'l Supt. Traffic Manager. Gen. Pass. Agent.

General Offices: 1300 Pennsylvania Avenue, Washington, D. C.

BOARDING.

MRS. T. W. BRANCH,

14 STARNES AVENUE.

Near two car lines. Large yard, new house, large portico, magnificent views. All Modern improvements. Hot and cold water on both floors.

—TERMS MODERATE.—

THE PLACE FOR QUIETUDE
AND PURE AIR AND WATER—

RAMOTH HOME,

Mrs. A. C. RAY, Proprietress.

One and one-half miles from Asheville, on Woolsey Avenue, North, on Hill top. Short distance from Lookout Mt. Street Car Line. Terms moderate. Elegant location. Splendid Water.
For further particulars address

Mrs. A. C. RAY,

Post-office Box 664.

ASHEVILLE, N. C.

Palais Royal.

FINE DRESS GOODS,
Fancy and Staple
Dry Goods and Notions,

COMPLETE LINE OF NEEDLE AND
ART EMBROIDERIES.

M. MEYERS, Proprietor,

28 South Main St., ASHEVILLE, N. C.

Private Boarding,

26 FLINT STREET,

Short distance from Battery
Park Hotel.

Near Post-office and Street Car.

Plenty of shade, and no buildings near enough to obstruct
either view or breeze.

MRS. J. A. LEE.

Mrs. L. A. Johnson

DEALER IN

FURNITURE,

CARPETS, STOVES, TRUNKS, CLOCKS, etc.

On the Installment Plan.

Telephone 166. No. 32 S. Main St., ASHEVILLE, N. C.

“The Reynolds.”

PRIVATE BOARDING.

Situation convenient and healthful.

Rooms large and airy.

Terms reasonable. For further particulars address

MRS. L. I. DRAKE,

48 Spruce.

MRS. L. E. FREEMAN'S

Boarding House,

No. 64½ S. Main Street,

ASHEVILLE, N. C.

Convenient to the business houses.

First-class accommodations.

Commercial men will find it particularly adapted to their taste.

Terms, \$1 per day. Special rates by week and month.

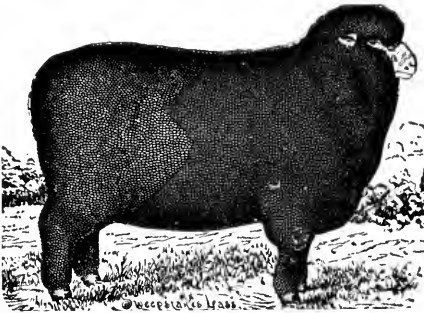

LEADING DEALERS

—IN—

Best Meats,

GAME AND POULTRY.

W. M. HILL & CO.

CITY MARKET, Court Square Entrance.

WE HAVE

WESTERN DRESSED MEATS

AS A SPECIALTY,

And the line includes only the very best Fine Hams, Breakfast
Bacon, Smoked Tongues and Lard.

TELEPHONE 66.

PHONE 118.

ESTABLISHED 1889.

P. O. BOX 105.

W. E. ALLEN,

WHOLESALE

Fruit, Confectioneries,

FINE CIGARS, TOBACCO, PIPES, STATIONERY, ETC.

We have the largest and best assorted stock to be had in the city,
and ask that you examine our stock before buying elsewhere. We
can save you money at

54 Patton Avenue, Opposite Post-office,

ASHEVILLE, N. C.



ILLUSTRATE ♦ ♦

♦ ♦ YOUR ADS.

Look Over the Ads
In High-Priced Periodicals . . .

Over 95 percent are Illustrated

A Good Cut saves its own cost in economy of space, besides doubling the value of the ad. Cuts for advertising made to order at reasonable rates.

ALTA M COLE, ENGRAVER,
ASHEVILLE, N. C. 51 Patton Ave., 3d Floor.

Taxidermist

N. W. FAIN.

Tourists who wish Souvenirs of Western Carolina, such as **Stuffed Birds, Animals, Rugs, etc.**, would do well to call on

N. W. FAIN, Taxidermist,

73 MONTFORD.

— Tanning of Skins for Rugs a Specialty.

Growers of Plants and Cut Flowers.
Roses and Carnations Our Specialties.

Idlewild Floral Company

ASHEVILLE, N. C.

Greenhouses: 324 Charlotte Street—Telephone No. 99.

Store: 41 Patton Avenue—Telephone No. 132.

BON-AIR = = = =

SELECT BOARDING.

Open Throughout the Year.

All modern conveniences. Heated by furnace, also grates in all the rooms.
On Sulphur Springs and Biltmore car line, near post-office.

G. L. McDONALD, Proprietor,
Asheville, North Carolina.

74 Bailey Street. Telephone No. 247.



BOARDING.

Elegant Location

. . . . and Good Table.

Splendid service; on car lines.

Write for terms.

MRS. S. TERRY,

161 North Main Street, ASHEVILLE, N. C.

MR. and MRS. F. B. CAMP,

Trained Nurses and Masseurs.

Highest Credentials from Northern Physicians.

ASHEVILLE, N. C.

*Stationery, Blank Books,
Office Supplies, Novels,
Daily Papers, Magazines,
Brown's, Crane's and Hurd's
Fine Papers, Stamping,
Designing, Art Needle-work
And Embroidery Materials,
Rubber Stamps and Souvenirs.*

A. V. JONES & CO.,
OPPOSITE POST-OFFICE.

T. W. FITZPATRICK,
Practical Painter  Decorator

—DEALER IN—

Wall Paper, Paints, Oils, Varnishes, French Glass, Etc.
33 NORTH MAIN STREET.

NEW BARBER SHOP,

 **36 PATTON AVENUE.** 

New building, new outfit. Everything in the latest style. All White
Barbers. Hot and Cold Baths.

HOUSE JUST BUILT.

GEORGE BENDER, Prop'r.

FRANK JACKSON,
RESTAURANT, BILLIARD AND POOL PARLOR

The Only Colored Billiard and Pool Parlor in the City.

Meals at All Hours.

Eagle Street, Near South Main.

IF YOUR PRESCRIPTIONS ARE PREPARED AT _____

Raysor's Drug Store,

You can rely absolutely on three things:

First, that none but the best chemicals will be used.

Second, that only competent registered druggists will fill them, and

Third, that you will not be overcharged.

31 PATTON AVENUE.

PHONE 5.

When in need of Dental Work,
please remember

Wexler Smathers,

DENTIST,

Asheville, N. C.

Office over Sumner & Co.'s. }
40 and 42 Patton Ave.

Up-to-date work at reasonable prices.
Terms cash.

Contractor and Builder.

J. M. WESTALL,

(Contractor Paragon Building.)

ESTIMATES FURNISHED ON APPLICATION.

201 Merrimon Avenue,
ASHEVILLE, N. C.

Phone 196. -----

The VanGilder,

ASHEVILLE, N. C.

. . . Only two blocks from square.

. . . Electric cars pass the door.

Modern improvements. Large lawn.

Address for particulars

Mrs. T. I. VanGilder.



INGLESIDE,

30 FRENCH BROAD AVENUE.

Delightful situation. Location central. Terms reasonable. New house, with modern appointments complete. Near Patton Avenue and Bingham Heights Car lines. Phone 153.

For further particulars write.

Mrs. W. Henry,

Organist, Choir Leader, and Director, Teacher of Piano and Singing.

Highest references from New York, Rochester, etc. Music furnished for receptions, entertainments, etc.

For terms and particulars call or address

30 FRENCH BROAD AVENUE.

ASHEVILLE
..City Directory..

FOR

1896-1897

Containing an Alphabetical List of Business Firms and Private Citizens. A Directory of the City and County Officers, Churches, Public and Private Schools, Benevolent, Secret and other Societies and Associations.

—ALSO,—

AN EXHAUSTIVE HISTORY OF THE CITY,

A COMPLETE CLASSIFIED BUSINESS DIRECTORY,

And a Thorough Street Guide of the City.

VOLUME I.

J. S. MCILWAINE, PUBLISHER.

ATLANTA, GA.:
THE FRANKLIN PRINTING AND PUBLISHING Co.
GEO. W. HARRISON, STATE PRINTER, Manager.
1896.

INTRODUCTION.

The publisher of this Directory has used great care in its compilation, keeping in view the value of thoroughness and accuracy, and every effort has been made to issue a reliable Directory. The difficulty of such work in Asheville will be appreciated when it is remembered that, practically speaking, "new ground" had to be worked.

A street directory, even under favorable circumstances, is necessarily imperfect, but in the case of Asheville's many crooked streets, some of which are laid off with an irregularity that surpasses the biblical street sarcastically called "straight," it is impossible to claim absolute accuracy. Nor should it be forgotten that very many of the houses are either incorrectly numbered or not numbered at all. The names of the residents include all over 16 years old except matrons, and precaution has been taken to rigidly exclude those who are not strictly *bona fide* residents within the city limits. Separate alphabetical lists of names are given of Biltmore, Victoria, West Asheville, Montford, and Woolsey.

The census given is as accurate as conscientious care could make it. Had temporary residents who are here for six and twelve months at a time, been counted, the total population would be much larger. The floating population of Asheville is very large. The census shows that Asheville has a population of 12,832. Including the suburbs the figures stand at 14,933, and including the floating population, which is usually counted in such a census, the figure would be about 2,000 more.

The History of Asheville and Vicinity, the miscellaneous information concerning the State and city government, societies, etc., and the general statistics were compiled by Prof. J. D. Eggleston, of this city. In this work, also, there was practically a new field to be worked, and the author believes that in future directories of Asheville the rough outline given may prove of value chiefly as a nucleus for superior work along this line.

Finally, the publisher tenders his sincere thanks to the citizens of Asheville who have, by advice and substantial interest, made this work possible; to *The Citizen, Gazette* and other papers for their constant encouragement and aid; and to J. E. Rankin, cashier of Battery Park Bank, whose interest in all that makes for the good of the city is unflagging. The generosity of the city is also duly appreciated for subscribing to six directories.

J. S. McILWAINE,
Publisher.

September 15, 1896.

GENERAL INDEX.

	page
Alphabetical List	157
Assessed Wealth	70
Banks	77
Biltmore	395
Blocks and Buildings	78
Business Directory	363
Cemetery	10
Charitable Institutions	79
Churches	79
City Government	69
Clubs.	83
Coal Companies	82
Corporate Limits and Ward Boundaries	71
County Officers	68
Court Calendar	68
Fire Department	76
History and Vicinity	23
Index to Advertisers	19
Indebtedness	71
Infirmaries and Hospitals	79
Judiciary	56
Library.	82
Local Charities.	43
Military.	48
Miscellaneous and Statistical.	56
Montford	396
Newspapers	82
Notaries Public	83
Points of Interest.	86
Police Department	74
Post-Office Department	74
Post-Offices of North Carolina	57
Private Schools	75
Public Schools.	75
Railroads	51
Rates and Distances	88
Secret Societies	83
State Officers	56
Street Directory	101
Street Lighting.	77
Superior Courts	69
Supreme Court.	69
Too Lates, Changes, Etc.	22
U. S. District & Circuit Courts.	68
U. S. Government	56
Victoria.	396
West Asheville.	397
Woolsey	86
Y. M. C. A.	86

Index to Advertisements.

	Page
Acme Wine and Liquor House	front paster
Alexander J M	front face
Allen W E	center lines and 11
Amiss J Taylor	405
Arcadia Hotel	opp 22
Asheville Advertising Agency	right center lines and corner cards
Asheville Daily Citizen	1
Asheville Daily Gazette	2
Asheville Drayage Co	408
Asheville Foundry and Machine Shop	right top corner cards
Asheville Ice and Coal Co	front cover
Asheville Printing Co	4
Asheville Steam Laundry	left bottom margins
Asheville Supply and Foundry Co	left top corner cards
Baltimore Clothing and Shoe House	bottom end
Battery Park Bank	back paster
Beaver & Evans	right side lines
Bender George	14
Berkeley Hotel	5
Blair W A	left side lines
Bonair, The	13
Bonanza Wine and Liquor Co, The	147
Bon Marche	156
Boyce W A	fly "B"
Branch Mrs T W	8
Brexton, The	150
Broughton Dr L J	357
Brown & Atkins	358
Brown Charles L	361
Brown Wiley B	150
Brown W L	362
Buncombe Brick Co	fly "A"
Butler T C & Son	362
Calkrell Mrs A V	405
Camp F B Mr and Mrs	13
Carolina Coal Co	centre lines and 155
Chappell J W	355
Club Wine and Liquor House, The	backbone and 153
Coffin E	405
Cole Miss Alta M	12
Cortland S C	1 in class
Cosby B H	back cover
Cowan P L	right side lines
Dickson Isaac	358
Doster Henry	362
Drake Mrs Leah I	10
Everett House	152
Everhart P E	404
Falk C	left bottom margins
Fain N W	12

	Page
Farinholt L A	left bottom margins and top end
Field A M	back cover
Fitzpatrick T W	14
Flack W M	358
Foster F S	357
Franklin Printing and Publishing Co	407
Freeman Mrs L E	10
Freidenburg H & Co	406
French Bakery	404
Fullam Miss Fannie	403
Fullam J S	357
Grafton F W	404
Grant H F	155
Graves Mrs A	403
Gwyn W B	right bottom corner cards
Hall E S	406
Hall J M E	356
Hamrick & Bro	1 in class
Hare J R & Co	357
Haskell H S	360
Henry Miss M E	16
Hildebrand D S	152
Hill W M & Co	left center lines and 11
Hotel Berkeley	5
Hunt E L	1 inch business class
Idlewild Floral Co	right bot cor cards and 12
Jackson Frank	14
Johnson Mrs L A	10
Jones A V & Co	14
Jones Wm M	151
Justice W D	404
Lambert W H	back paster
Lange J J	right top corner cards
Leatherwood Thos L	left side lines
Lee Mrs J A	9
Lee Neil	1 inch business class
Levy M	fly "A"
McFee & Jones	left side lines
McPherson & Clark	left bot cor cards
May & Miller	right side lines
Melton Allen L	406
Michalov Bros	357
Mitchell F E	back cover
Model Steam Laundry	begin each letter in alphabetical list
Moody C E	right bot cor cards
Moore M V	back cover
Morgan J N & Co	359
O'Connor Mrs Annie	357
O'Donnell Frank	right bot margins
Orr E M	9
Owens W E & Co	361
Ownbey R L & Co	359
Palais Royal	9
Pearson Henry P	left top cor cards

	Page
Postell W J	357
Pulliam Mrs Katie	355
Ray Mrs A C	8
Ray C F	right bot cor cards
Ray Mrs H B	left bot cor cards
Raysor C A	front cover and 15
Redwood H & Co	right bot margins
Reese C A	360
Roberts W O	left bottom corner cards
Rogers H Taylor	right center lines and 5
Roundy W N	left top corner cards
Rumbough J C	right bottom corner cards
Rutledge, Patterson, Webb & Co	right side lines
Sanders J M	355
Schartle J W	361
Scott H T	right side lines
Sevier J V	403
Skyland News, The	3
Smathers Dr Wexler	15
Smith R S	left side lines
Smith White G	top margins and 148
Southern Business College	149
Southern Railway Co	6, 7
Starnes J P & W B	361
Stevenson A F	358
Stikeleather C W	408
Terry Mrs S	13
Trifield A	408
VanGilder Mrs T I	15
Wallace J C	left top corner cards
Walton F A	359
Westall J M	15
Westall W H	360
Whitehead & Britt	359
Whitlock Clothing House, The	backbone and 154
Williamson W B & Co	front cover and 153
Wills Arthur J	right side lines
Wyeth John & Bro	151
Zbinden Clement	355
Zimmerman F	360

"Too Lates," Changes, Etc.

Bender John, bds 355 Haywood
 Bluthenthal Mrs, r 24 Grove
 Bynum J T, r cor East and Seney
 Clark Wm H, carrier P O, r 25 Holland
 " Mrs Minnie, r 25 Holland
 Evans Mrs W J, boarding, 87 Bailey
 " Miss Minnie L, r 87 Bailey
 " Harold C, dentist, bds 87 Bailey
 Garrison F W, bds 25 Holland
 Nail Miss E, r 58 N Main

ARTHUR J. WILLS,

 ARCHITECT.

Designs for Public Buildings, Churches, Theaters, &c.,
a specialty.

32 and 34 Patton Avenue, ASHEVILLE, N. C.

TELEGRAPHIC CODE, A, B, C.

VISITORS TO ASHEVILLE WILL FIND

A PLEASANT LOCATION AT

Mrs. T. W. Branche's

14

STARNES AVENUE.



Location healthful and scenic.

House fitted with modern conveniences.

TERMS REASONABLE.

ARCADIA HOTEL.



MRS. J. L. BUCHANAN,

Proprietress.

26½ SOUTH MAIN STREET.

Convenient for business men. On car line.

TERMS REASONABLE.

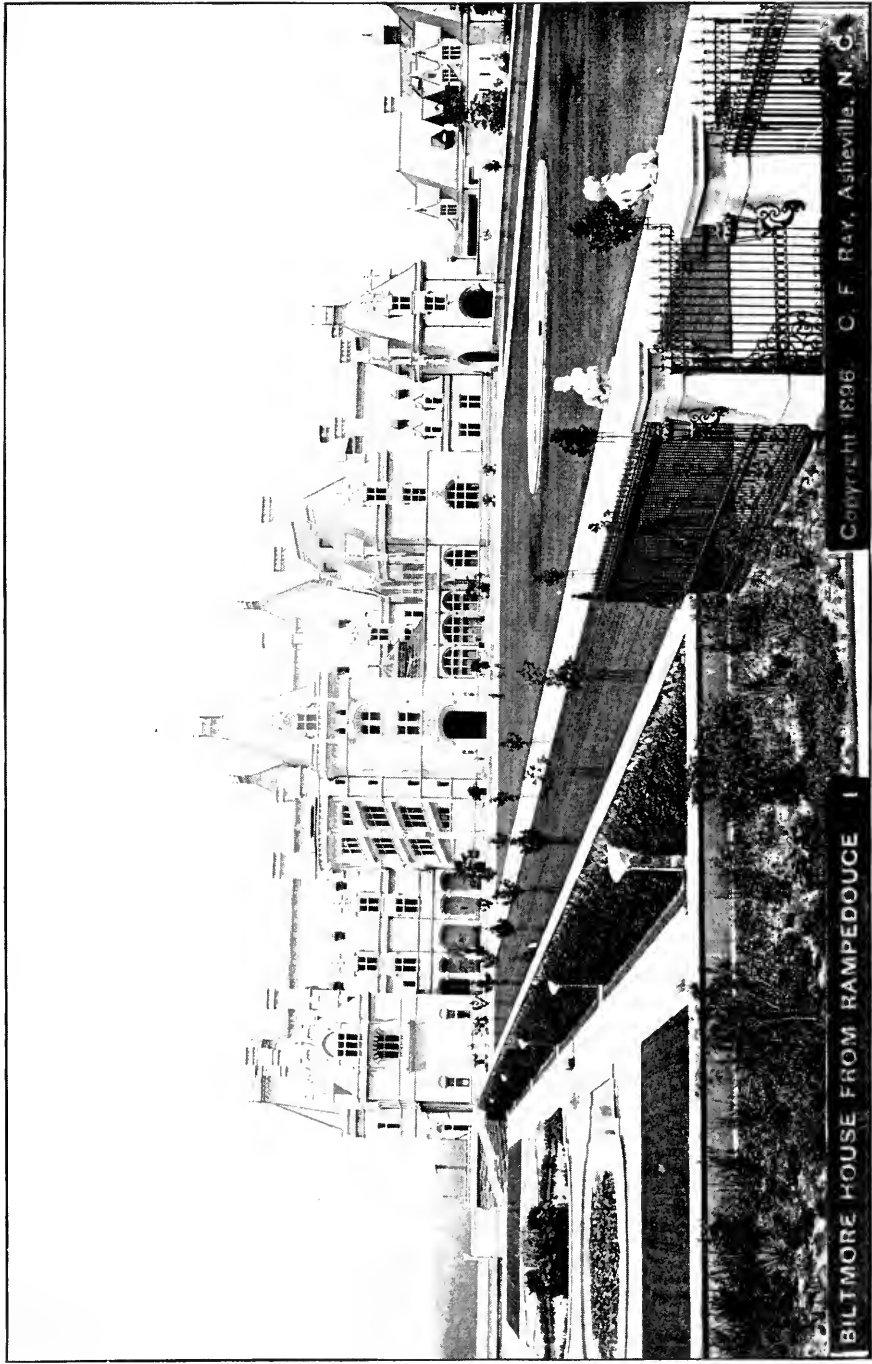

BILTMORE HOUSE FROM RAMPEDOUCE | Copyright 1896. C. F. RAY, Asheville, N. C.

BILTMORE HOUSE FROM RAMPEDOUCE |

ASHEVILLE AND VICINITY.

(PROF. J. D. EGGLESTON.)

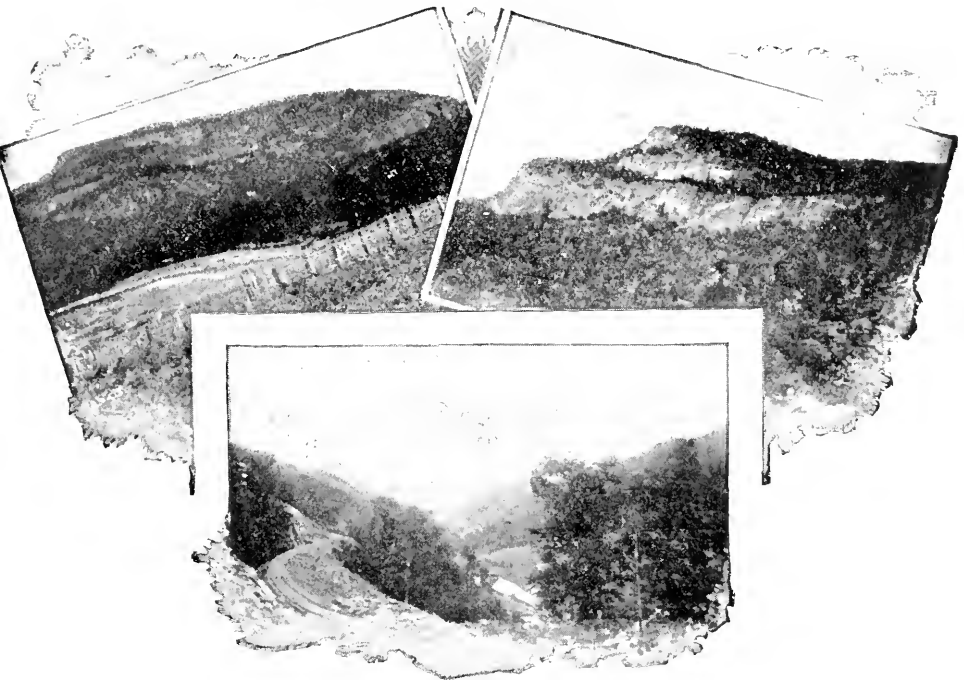

["It is a noble region, in which Nature has uplifted her mighty monuments, and with a setting of rare loveliness."]

SCENE ON SOUTHERN RAILWAY.

[For assistance in compiling this sketch the writer is deeply indebted to the very valuable articles in the Woman's Edition of *The Citizen*, November, 1895, by Misses Fanny L. Patton, Anna C. Aston, and others; to D. K. Bennett's *Chronology of North Carolina*; to "Asheville, Where It Is," etc., and to various other articles, pamphlets, and friends.]

Buncombe county, named in honor of Colonel Edward Buncombe, of Revolutionary fame, was set off by act of the General Assembly as a separate county in 1791. The "Old State of Buncombe," as it was known for years, then included the present county of the name, with Haywood (cut off in 1808), Macon (1828), Yancey (in part 1833), Henderson (1838), Cherokee (1839), Madison (1850), Clay, Swain,

Graham, and part of Transylvania. In 1795 the boundary line between Buncombe and Tennessee was made. Robert Henry, who was the teacher of the first school in Buncombe, was one of the surveyors. The present area of the county is about 400 square miles.

Well-founded tradition relates that the location of the county seat of Buncombe was at first a difficult question to decide, the present site being finally chosen on account of the "royal" treatment given the authorities by a saloon-keeper, whose establishment was located on what is now South Main, near the city limits.

The county seat was created in 1794, and was given the name of Morris, which was the next year changed to Morristown, and shortly afterwards to Asheville, in honor of Governor Samuel Ashe, of Revolutionary fame, who in 1795 was elected Governor of the State.

The first county court is said to have been held at the house of William David, son at the Gum Spring, now on the Vanderbilt estate, David Vance being the first clerk of the court.

Of the early settlers of Asheville and vicinity only brief mention can be made of some. William Mills, born on James River, Virginia, emigrated to the Block House on the Catawba, then



["There are, here and there, stupendous precipices, as, for instance, 'Whiteside' and 'Caesar's Head.'"]

SCENE ON SOUTHERN RAILWAY.

to Green River in 1766. Mills' Gap, said to be the first wagon road across the Blue ridge, and Mills' river were named for him. He is said to have named Bearwallow, Ball Top, Sugar Loaf, Lookout, and many other adjacent mountains.

Many thrilling adventures are related of him in connection with the Indians, as also of Colonel Daniel Smith, who settled at the mouth of the Swannanoa in 1785. Smith is said to have killed more than one hundred Indians. His son, James McC. Smith, was the first white child

born west of the Blue Ridge in the limits of North Carolina. James Smith married a daughter of Colonel John Patton, settled at Asheville, and merchandised and farmed until his death in 1856. John Patton, father of Montravelle Patton, settled in 1790, making his first clearing on the Swannanoa, near "Patton's Mills." He was the first county surveyor of Buncombe, and held the position for many years.

Zebulon Baird, the grandfather of General R. B. and Senator Z. B. Vance, came to the county in 1793, with Beadon Baird, in the first four-wheeled wagon ever seen in the county. He built the first store-house, court-house, and jail on the present site of Asheville, and represented Buncombe county in both branches of the Legislature. The Messrs. Baird engaged in merchandising, and imported the first "jewsharps" to the county, and these became dangerous rivals to the gourd fiddles and corn-stalk bows then in vogue.



James Patton, born in County Derry, Ireland, in 1756, came to America in 1783, to Buncombe in 1792, and to Asheville in 1814, where he built the first frame house erected in the place, at the corner of South Main and Eagle streets. The house was afterwards enlarged and became the once famous Eagle Hotel. Mr. Patton was a man of great industry, thrift, and probity, and accumulated a large fortune. In 1791 he entered into a partnership with Andrew Erwin, and after twenty years of partnership they are said to have dissolved and made settlement of a large estate in one day!

The first wagon road through the western section was constructed in 1790. It crossed the gap at the present long tunnel of the Southern Railway, came down the valley to where Biltmore is now situated, thence through what are now Valley, Oak, and Charlotte streets, out by Deake's Greenhouse, where it struck across to the Beaver Dam road, thence to Reems creek down the French Broad.

In 1800 a turnpike road was chartered to run from Paint Rock to Green-

ville, S. C., by Saluda Gap. This was completed in 1828 and became a great thoroughfare. About 1805 a post route was established on the recently constructed road through Buncombe, and the post-office at Asheville, in 1806 was made the distributing office for Georgia, Tennessee, and the two Carolinas. George Swain, who came to Asheville in the winter of 1795-6 from Georgia, took charge of the office in the autumn of 1806, his commission, however, bearing date January 1, 1807. He was the second postmaster of Asheville, and it is said that during a period of twenty years he was never absent on the arrival of a mail, and that every letter was distributed with his own hand. He was the father of David L. Swain, who was born on Beaver Dam in 1801, and was prepared for college at Newton Academy. David Swain was the first boy west of the Ridge to enter the State University, where he remained only three weeks, on account of lack of funds. He read law under Chief Justice Taylor, of North Carolina; represented Buncombe county in 1824-5-6; was Solicitor of Edenton Circuit in 1827; returned to the House in 1828-9; was Judge of the Supreme Court in 1831-2; was Governor in 1833-4-5; and was President of the State University for more than twenty-five years. He was also a member of the Board of Public Improvements, and is justly classed as one of the greatest and ablest of North Carolina's sons.

Colonel Andrew Erwin, who has been mentioned in connection with James Patton, came to Asheville in 1803, and succeeded to the business of Jeremiah Cleveland, merchant and innkeeper. At this time Asheville consisted of less than a dozen log houses. D. K. Bennett, in his *Chronology of North Carolina*, published in 1858, says of Colonel Erwin: "He was a man of extraordinary energy and enterprise, and great strength of mind," and "may be justly considered the incipient founder of Asheville. . . . He was the first postmaster, and throughout the entire period of his citizenship foremost in every effort for the improvement of the town and county."

The Rev. George Newton, the first Presbyterian minister who settled on the west side of the Blue Ridge, is believed to have been the founder and first pastor of the three churches of Swannanoa, Asheville and Reems Creek, previous to 1797. In the early part of 1797 he moved to the spot about one mile south of Asheville, now on the road to Biltmore, where a frame building was erected for him. A short distance south of this a log house, known as Union Academy, stood, from 1797 to about 1809. This was demolished, and in the autumn of 1810 a brick building took its place. By act of the General Assembly the name of the school was changed to Newton Academy, and here Mr. Newton taught a classical school from 1797 to 1814. The school was a famous one throughout the

western section. Lack of space forbids an extended mention of Rev. Samuel Edney, a consecrated man of God, who, with Jonathan Bird, was sent by the Methodists to what was then called the Black Mountain Circuit, including all the western part of the State and a portion of Tennessee—the “far West” in 1792. For a number of years he preached monthly at Newton Academy, and the first campmeeting ever held in the county was on his possessions. Finding that he was unable to govern a number of slaves which he inherited and raised, he parted with them. Once while preaching the funeral sermon of one of a large family named Stepp, he unintentionally gave great offense to the family by exclaiming: “Yes! and after all these warnings from God, you will go on, step by step, till you all go down to hell!” Rev. James Askew, born in 1778, was an early settler on Spring Creek, and was one of the pioneer Methodist ministers for a long period. He died in 1852.

Rev. Humphrey Posey, a pioneer Baptist in the western section, was noted for his great originality and mental force. Among others, who made this section rich in strong deeds and by their “walk and conversation,” may be mentioned General Philip Brittain, who suggested the name for Henderson county; Colonel John Clayton, James Johnson, the Revolutionary soldier and man of God; Colonel J. Barnett, Colonel Ben. Davidson, Captain Thomas Foster, Colonel James M. Alexander, Colonel James M. Lowry, James Gudger, George Jones, John Woodfin, Colonel John Miller, and the original and hardy Captain Thomas Case; while, in addition to these, such names as Baird, Weaver, Whitson, Brevard, Vance, Blackstock, and many others have left an indelible impress by the industry, enterprise and sturdy character of themselves and their descendants.

The opening of the roads already mentioned gave a tremendous impetus to trade, and Asheville, being also the distributing point for mails, became a trading post of considerable importance. In those early days in the “woods,” hardy courage, shrewd business ability, thrift, and sturdy self-reliance were needed for worldly success, and these qualities were not lacking in the pioneer traders of Asheville. James Patton, J. McC. Smith, and Andrew Erwin have already been mentioned. To these may be added Jeremiah Cleveland, George Jones, William R. Smith, James W. Patton, Montraville Patton, J. T. Poor, Samuel and Alfred Chunn, W. D. Rankin and others, who in succeeding years traded with the surrounding country; and trade was lively—the pioneers, when not fighting Indians, had an eye to the main chance and exchanged wares for valuable furs and skins. As the country settled up, the products of the farm were exchanged for the various articles kept in the “general stores” of the day. Colonel A. T. Davidson relates that in

1832 his father sent him to Asheville from Haywood county to exchange beeswax and other products for clover seed, and this was the first clover ever planted in Haywood; and James M. Edney, in the *Asheville Messenger*, of 1850, says, in an article on Hot Springs: "On our way down we met 373 head of Kentucky cattle in one drove; and at the Springs saw in another drove 400 ducks."

From 1803 to 1844 the number of buildings in Asheville nearly doubled. The town was incorporated in 1833; still there were less than a score of houses in 1844, and all these were on or near Main street. It was at the old Buck Hotel that Colonel Davidson, then a mere lad, stopped. A famous hostelry it was in those days and for many years, and is still standing at the northeast corner of North Main and College streets. In 1844 there was no building on the east side of Main street between the old Buck and Woodfin street, and only a small building on the Woodfin place. Where the old Carolina House now stands, was a blacksmith's shop owned by Mr. Peter Stradley, who lived in a house back of the shop.

Before the 40's John Dickson, D.D., M.D., conducted a young ladies' seminary in the Johnston House, corner of Church street and Patton avenue, which was torn down in 1895, to make way for the Drhumor Block. In this school Elizabeth Blackwell, the first woman in America ever granted a medical diploma, taught. It seems a curious coincidence that just fifty years later the first female physician to practice in Asheville began her duties with her office within a few yards of that old brick building. The Dickson School was successfully conducted for many years and took high rank as an institution of learning.

The only building in 1844 on College street was one on the Davidson place, while the only one east of the Woodfin House was a Methodist parsonage. The land northeast of the court-house was used as a parade ground for the militia. On South Main there was a frame store building owned by Montraville Patton, and the building on the northeast corner of Eagle and Main streets was occupied by Dr. Hardy.

Part of the Eagle Hotel, which was the first three-story building erected in Buncombe county, was then standing. Where Powell & Snider's store now stands, A. B. Chunn had a house. Battery Park Hill, then known as Battery Porter, was at that time "in the country," and as late as 1872 the boys of the village were accustomed to shoot squirrels there. In addition to the schools already mentioned, Colonel Lee's school for boys was a noted one, and many of the best citizens of the Carolinas were educated by him. Colonel Lee came from South Carolina and opened his school in a large brick house built by himself. This was situated on the Swannanoa and was known as The Lodge, which

HATTERY PARK HOTEL.

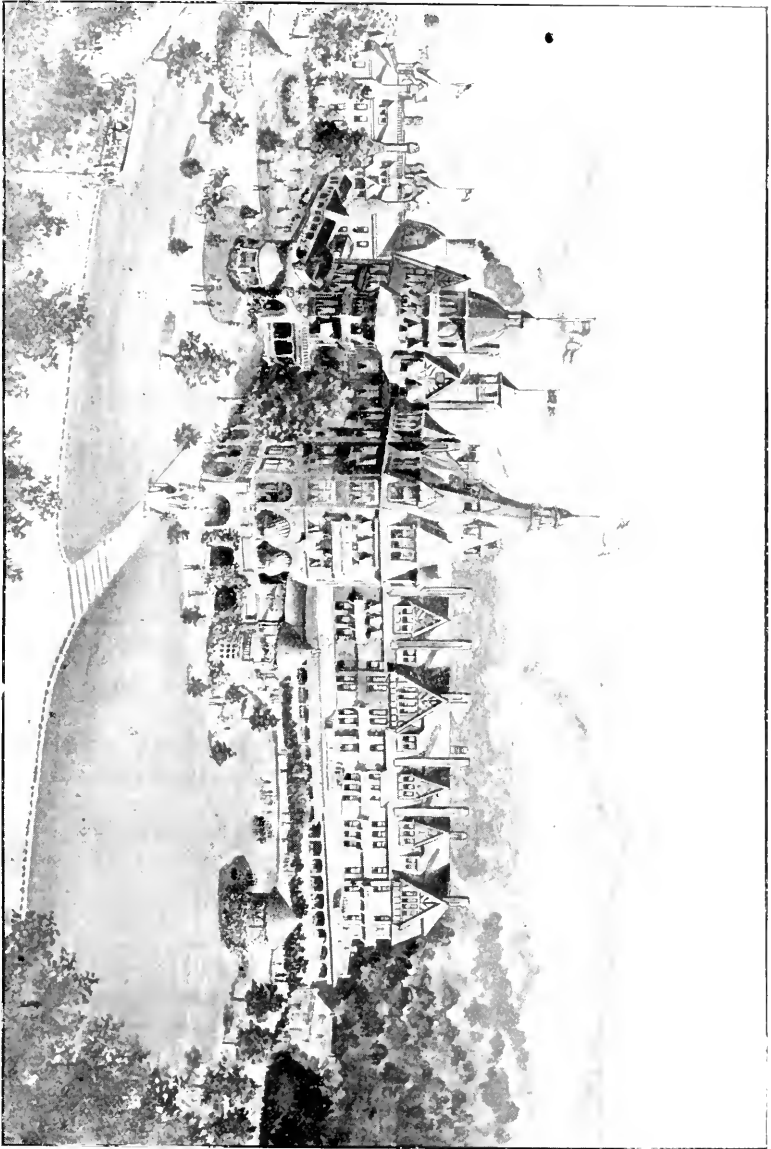

afterwards became the hospitable summer home of Mr. William Patton. Colonel Lee moved from The Lodge to Chunn's Cove in 1847, and there continued his school until the beginning of the war between the States, when, with eight sons and many of his pupils, he enlisted on the Southern side. Another school which has passed away was one where girls were taught by Mrs. Morrison and Miss Cozzins, and was situated on Haywood street, where W. H. Penland's home now stands.

It is well said that the character of a town is judged by its churches. Of the four great Protestant bodies, the Presbyterians were the first to occupy Asheville. James Patton, who has already been frequently mentioned and without a reference to whose public-spirited liberality a history of Asheville would be incomplete, united with Samuel Chunn in donating a beautiful plat of ground covered with splendid oaks, where the first church, a brick building, was erected. It occupied the present spot of the First Presbyterian Church. The Methodists first occupied a schoolhouse, which was situated on the site of the present Methodist Episcopal Church, South. This was replaced by a large frame building, and this by the present brick building. The Episcopalians had at first only occasional services by travelling clergymen. In 1847 Rev. James Buxton came as rector, and, by faithful service extending over a period of more than forty years, established for himself a warm place in the hearts of the people. The property now owned by Trinity Parish was donated by James W. Patton and a brick church was built in 1849. This was replaced by the larger church now standing on the same spot.

To the unshaken determination of the Rev. Thomas Stradley, who for many years was almost the only Baptist in this neighborhood, that denomination is indebted in large measure for the establishment of a church and congregation. The First Baptist Church, now occupying the old Vance property, where Zeb Vance first opened his law office, represents, with several other churches in the city, the outcome of Mr. Stradley's untiring devotion.

From eighteen houses in 1844, Asheville grew, by 1870, to a town of 1,500 people. By 1880 the population had grown to 2,610. The Western North Carolina Railroad came in 1880, and since that time Asheville has increased, until to-day the people within her borders number 12,832. The advent of the railroad, however, did not mark the beginning of Asheville's reputation as a leading resort both for health-seekers and for those who wished to escape the depressing heat of summer. For considerably more than half a century, wealthy planters and others from the South have come here to enjoy the enchanting scenery, the cool summers, and the life-giving air. E. J. Aston, Esq., gave a great impetus to Northern travel to Asheville by publishing a pamphlet

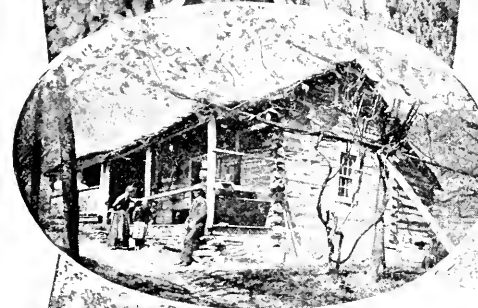

on the climate, scenery, agricultural resources, and mineral wealth of Western North Carolina. However much others may have labored for the upbuilding of the city, no one will dispute that E. J. Aston's untiring persistence in advertising Asheville and vicinity, his sturdy devotion to her interests, and his splendid example as a noble and upright citizen, should forever enshrine him in the affections and memory of our people.

Christian Reid, in her charming descriptive novel, "The Land of the Sky," written many years before the railroad added to Asheville's advantages, says of the place: "It was less a town than a collection of country seats, scattered irregularly and picturesquely over innumerable hills." And again she adds that there was an absence of "the stagnation and depressing village air one knows so well." Space forbids lingering too long

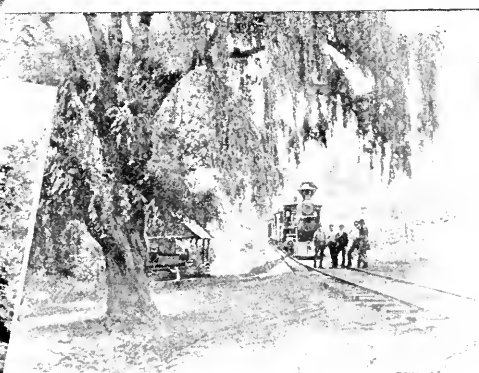

["A succession of interesting views, changing with every mile and every turn of the road."]

over the period from 1840 to 1860, a period of peace and prosperity, of unlimited hospitality, of culture and refinement of the kind that did not weaken character. Of modern push and progress there was none; neither was there poverty. With as brief a mention as possible of that period the reader must be content. To speak of the "natives" of that period as if they were fit subjects for a dime museum, and to regard a squalid cabin as the type of their mountain home, is to show an ignorance that is ludicrous. The same may be said of those who

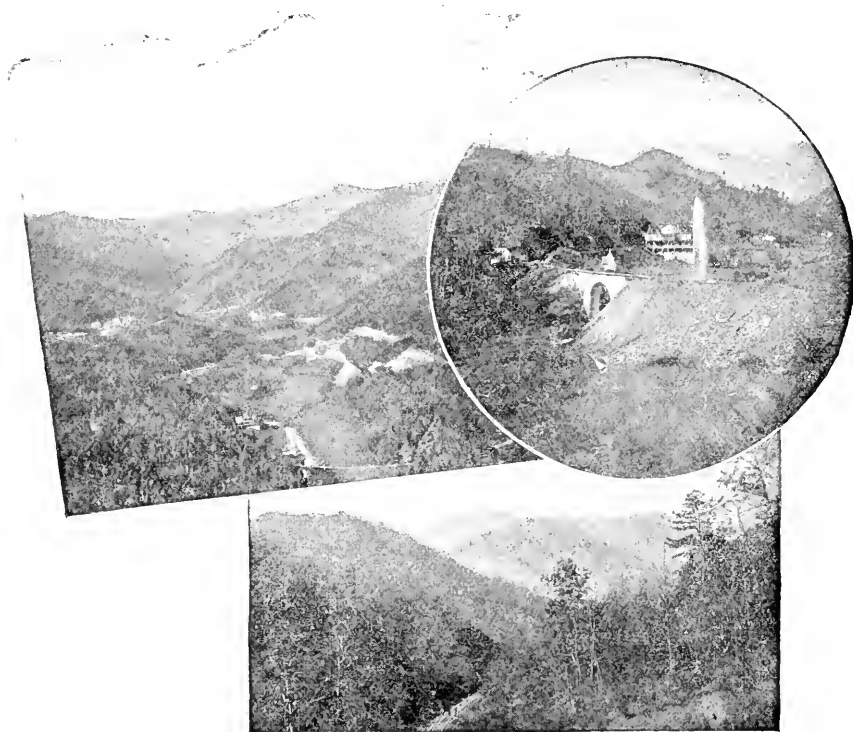

["So tortuous has been the ascent that from one point the track may be seen below on fourteen different grades."]'

SCENE ON SOUTHERN RAILWAY.

speak similarly of the people and houses of to-day, though both suffered sadly in the late war, and it has taken time to rebuild their desolated homes and hopes. The names of the early settlers of Western North Carolina attest, no less strongly than the records show, the large element of Scotch-Irish which settled in our mountains, and whose descendants to-day are worthy sons of a stock than which there is no more brave, sturdy, and upright in all that goes to make good citizens. A "home-

keeping" people, content with a sufficiency, they have the same spirit of their ancestors, who, with Sevier, Boone, and others opened the West for settlement in the face of immense dangers and discouragements, and despite the whimperings of the East. Direct descendants of those whose intense energy helped to blaze the way for and make possible the control of the Mississippi river and the trans-Mississippi territory, there is in this people a sturdy Americanism, unmixed with foreign elements.

Of some of the Asheville homes of the "long ago" brief mention may be made. To the south was Swannanoa Hill, now the residence of Major Breese, where lived the popular and able Dr. Hardy in princely style, surrounded by all the beauty that nature, adorned and unadorned, could give. Farther north and opposite to this was the residence of Dr. John Dickson, who lived on and improved the property now owned by Mr. James M. Campbell. Nearer to Asheville was Belleview, inherited by Mrs. Joshua Roberts, daughter of one of Buncombe's first settlers. This was afterwards purchased by Dr. Hardy. On a neighboring hill lived Dr. Tennant in the house now known as Mountain Cottage. Between Belleview and Swannanoa Hill lived Dr. Foster in the then handsome retreat, now known as the Baird property. Nearer the center of the town stood the beautiful Patton home. The beautiful home now owned by Dr. Burroughs was formerly part of the Woodfin estate, and was famous for its luxurious surroundings and the hospitality dispensed. The Rankin homestead and Mr. John Woodfin's, now the Fagg property, deserve more than passing mention. On College street stood the Morrison home and the old Vance property, the latter now occupied by the First Baptist Church. On Church street were the Buxton, Aston, and Johnston homes. In the western section were the homes of Philetus and Joshua Roberts. The Ravenscroft Building and Asheville Female College, the latter including on its grounds a part of the present Oaks Hotel as a boarding hall, have their places in these records of former days. The old McDowell place (now Mr. Garrett's), Antler Hall, The Rest, Azalea, and Murphy's should not be omitted. The Eagle Hotel has already been mentioned—a great resort in its day. Deaver's Springs, now White Sulphur, five miles from town; the Warm Springs, which have since become Hot; and Alexander's, were widely popular. *The Asheville Messenger* of 1850 has a very interesting article by James M. Edney on Warm Springs, Paint Rock, and The Chimneys. An idea of the popularity of the Springs at that time and earlier may be gained from a quotation from the article mentioned: ". . . In 1831 they became the property of James Patton, and have been used, owned, and occupied by James W. and John E. Patton, his sons, ever since. These gentlemen have greatly improved and popularized them. The present

building is a most beautiful one; 230 feet long, two stories high, with a piazza fronting the river, studded with thirteen massive columns, twenty feet in height. The dining-room is 40 by 80 feet; the bar, ball, and dancing-rooms are all airy, spacious and comfortable. In addition to this, there are six other small brick buildings for families and single gentlemen, all beautifully situated on a level surface or green lawn, in a fine grove of locust and other forest trees, set out by the proprietors:

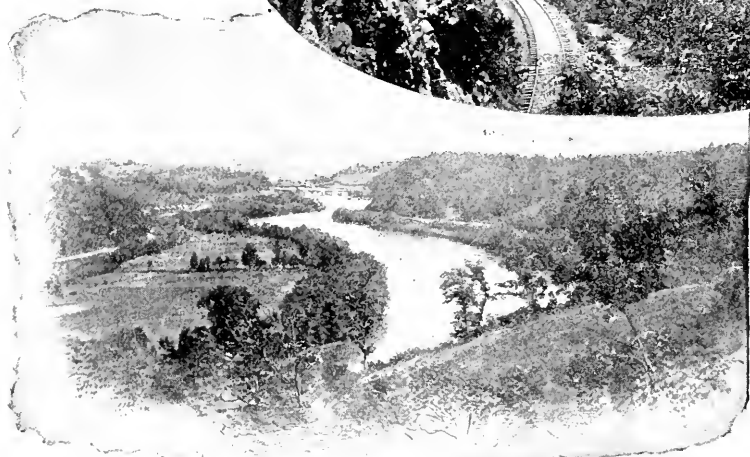

["The ride from Asheville to the Hot Springs, along the valley of the beautiful and historic French Broad river, is the most picturesque in America."]

SCENE ON SOUTHERN RAILWAY.

The establishment accommodates comfortably 250 persons, and 240 can be seated at the dining tables at one time. The improvements were made at great expense, and the main building, with a stable 60 by 160 feet, were burned down September 18, 1838; but, by great efforts, were reopened July 1, 1839." In the *Messenger* of 1851, by the same writer, is an interesting article descriptive of an ascent of Black Mountain. In

the article the writer states that he and A. S. Merrimon climbed the two highest balsams on top of the mountain and gave three cheers each, in succession, "for the United States, Millard Fillmore and William A. Graham, the Old North State, Professor Mitchell, Mountain Boys, and Buncombe Lassies."

A history of Asheville and Buncombe would be incomplete without a mention of Colonel David Coleman, a gentleman of great learning and legal ability. So, too, of Nicholas W. Woodfin, with his caustic wit but generous heart, who in his day was regarded as the ablest lawyer at the Asheville bar and one of the greatest criminal lawyers that North Carolina has produced. He was a member of the convention of May, 1861, which passed the ordinance of secession.

Zeb Vance, legislator, Governor, Representative, and Senator, the great commoner, the idol of North Carolina, the pride of Buncombe, needs no commendation or mention that could make him better known or better loved.

Dr. J. G. Hardy and Dr. W. L. Hilliard must be mentioned, the two physicians who for so many years displayed their splendid abilities and were held by the entire community in so high and affectionate esteem.

An extended history of Asheville and vicinity during the war period, though richly deserved, cannot be made in the limits of a short sketch. On April 12, 1861, the Buncombe Riflemen left Asheville for Raleigh, and reached there in time to form part of the first regiment under Colonel D. H. Hill, and were on their way to Virginia before the act of secession was passed. The company consisted of about one hundred men, with W. W. McDowell as captain; W. M. Hardy, James A. Patton and G. H. Gregory as lieutenants. They took part in the first battle of the war, the battle of Bethel, on June 10, 1861. When their time of enlistment, six months, expired, members of the company quickly enlisted in other regiments. Some of them, under Captain J. M. Young, joined the 11th Regiment, and were afterwards almost completely destroyed at Gettysburg.

The second company from Buncombe was the Rough and Ready Guards, which left Asheville May 3, 1861, officered by Z. B. Vance, captain; P. W. Roberts, J. M. Gudger and S. S. Brown, lieutenants. On a reorganization of the company at a later period, Captain Vance became colonel of the 26th Regiment; P. W. Roberts of the 14th; J. M. Gudger captain of the Rough and Readys; Frank M. Haney, Thomas D. Johnston, George W. Murray, lieutenants. The first Buncombe boy killed during the war was Willie Hardy, son of Dr. J. F. E. Hardy. He was shot dead at First Manassas while carrying dispatches across the field, and his body now lies a little north of the Asheville Library Building.

Of the last years of the war the less said the better. A mention of the atrocious deeds of deserters from both armies would only reopen wounds scarcely yet healed.

It remains now to speak of Asheville of to-day, which dates from the advent of the railroad in 1880. Of the great impetus given to travel to this section by means of the advertising done by E. J. Aston, mention has already been made. This, with the railroads, was influential in advertising the advantages of Asheville and Western North Carolina to out-

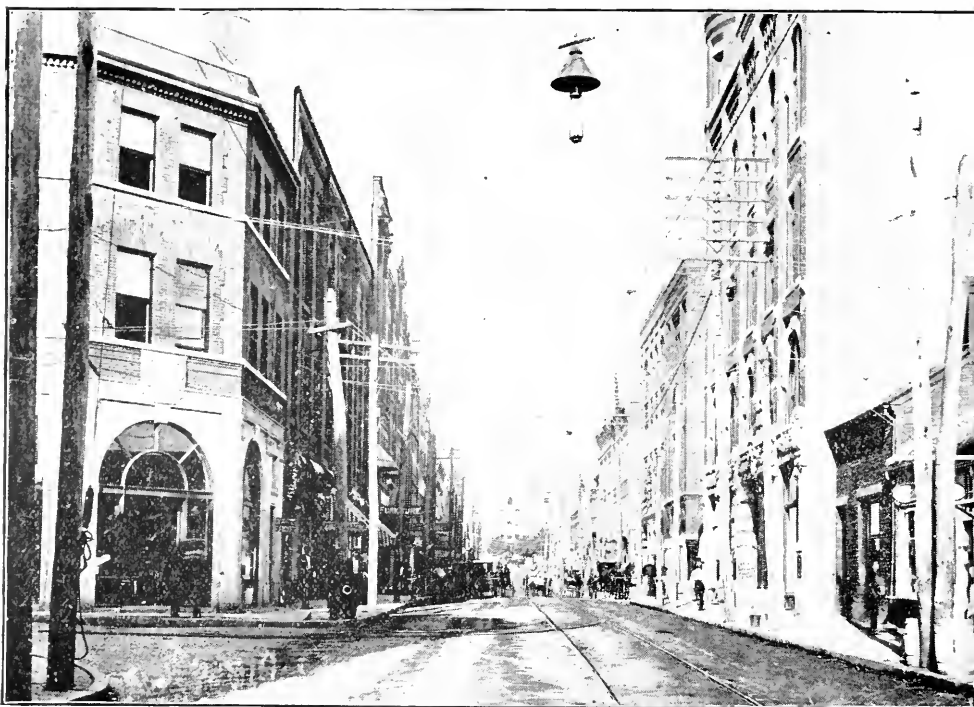

PATTON AVE. STREET SCENE.

siders from all over this country, Canada, and parts of Europe. With her miles of paved streets, her four banks (two National), her churches, her fine system of public schools, her well equipped private schools, her business college, the elegant hotels which can easily accommodate from 1,200 to 1,500 people, the miles of street railways, the morning and afternoon daily papers, the Library, the Opera House (the finest in the State), the water-works and sewer system, the electric and gas lighting, the telephone exchange, the fire department, the associations and clubs of various names and kinds, the factories, the splendid business houses,

the Federal Building, the City Hall, with its fine market accommodations, Asheville takes rank at once as a city which for push and pluck is not anywhere surpassed. For its size, the city is perhaps the most cosmopolitan in the United States. This is not surprising to those who meet here people from every point of the compass. Stagnation in such an atmosphere is impossible.

It is not the intention of the historian to boom the city, but simply to relate facts as they exist. The fact that in the last year upward of



\$400,000 worth of business blocks and residences have been erected, is an index that Asheville is not asleep even in the day when "hard times" are cried. It is a matter of astonishment to visitors to note how many of the people, who come to Asheville for a short visit, decide to remain permanently. The result of this decision is seen in the neat, and often elegant, homes which are being constructed in all parts of the city at all times of the year. Of the climatic advantages of this section one need scarcely speak.



J. P. Rumbough

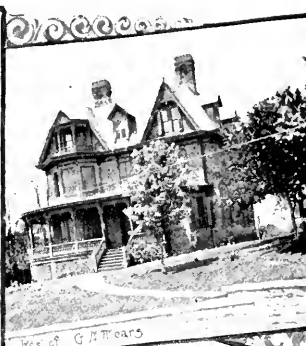

Mrs. of G. A. Sears



Mrs. of J. A. Weir



Mrs. of Capt. W. M. Cooke



Ascending the Mountains by Rail. Railroad visible at Ft. Smith.



Home of the Mountain Trout



The Fresh-Blood Race

Topography.

The city nestles in the mountains on an elevated broken plateau 250 feet above the French Broad river, and is protected by a range of mountains on the east. The plateau forms an undulating surface of about two miles from east to west, and of unlimited extent north and south. The mean elevation above the sea level is 2,389 feet.

Churches.

The churches of Asheville include the Baptist, the Methodist Episcopal, South; the Presbyterian, Episcopal, Methodist Episcopal, Christian, Roman Catholic, Jewish, Lutheran, and Unitarian. The names and locations of each will be found in the Directory proper.

Schools—Public.

The city of Asheville was made a special school district in 1887. A tax of sixteen and two-thirds cents on each hundred dollars of listed property, and fifty cents on each poll, was levied, and the city's public school property was turned over to a school committee, which had been appointed. This property consisted of a small wooden house belonging to the old colored district, a vacant lot and a small sum of money belonging to the white district. The old military academy on Montford avenue was purchased and repaired with the colored building. The schools opened in January, 1888, with more than 600 white applicants and 300 colored. The building on Orange street was completed by the fall of 1888, at a cost of about \$11,000. Ten white teachers and one colored were added, and 1,200 children were admitted. A tax of thirty cents on property and ninety cents on polls was levied to raise \$12,000, which was badly needed. This was continued the following year; but the rate was afterwards made twenty cents on property and sixty cents on polls, the maximum allowed by the amendment passed by the legislature of 1889. The legislature of 1891 passed a bill authorizing the City Council to issue bonds of the city to the amount of \$25,000. This act was ratified by an almost unanimous vote of the people. Three handsome brick buildings were erected in the summer of 1892—the Montford, Bailey, and Catholic Hill buildings. Another issue of \$25,000 in bonds was made, and to-day the city has four handsome brick buildings in which to accommodate her children. The school tax received from the city is about \$11,000 and from the county about \$5,000. The schools are free of debt, are well equipped with modern conveniences, are thoroughly progressive, and are patronized by every class of society.

There are twenty-seven teachers, twenty-one white and six colored, and one superintendent who devotes his entire time to the schools. It has always been the policy of the committee to choose teachers according to fitness, regardless of geographical locality or sectarian views; and this wise policy has led to the selection of a fine corps of teachers, who keep in touch with every educational move. The enrollment for the session of 1895-6 was 1,581.

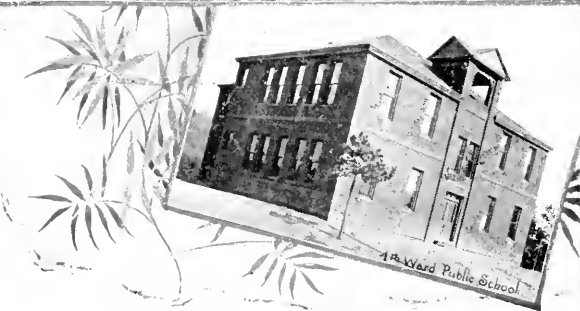
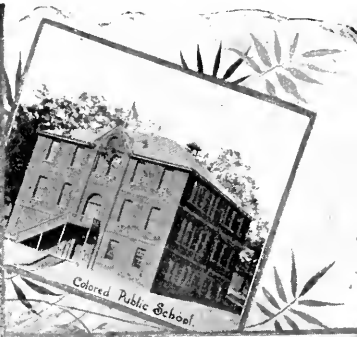
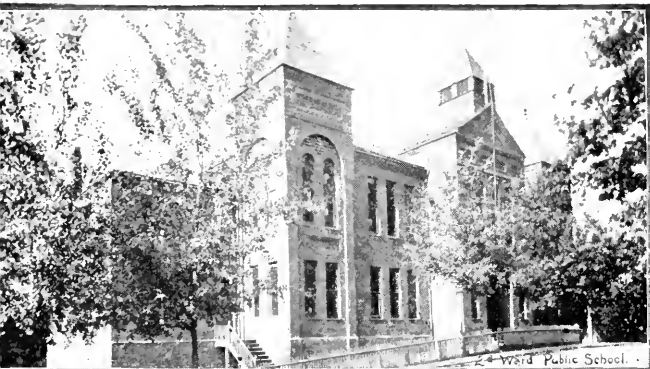

Schools—Private.

One of the oldest institutions of learning in the western portion of the State is the Asheville Female College, which is an outgrowth of the Dickson Seminary, already referred to. The present building was erected by Dr. James Atkins and the late J. A. Branner, in 1888. The school is well equipped with modern conveniences, and has always been well patronized.

The Misses Champion's School for Girls was opened in January, 1886, and has been successful from its beginning, owing to the refined culture and surroundings, and thorough instruction.

The *Rauvenscroft High School for Boys* was established in 1850, and commands a good patronage.

There is probably no school in the State more useful than the *Home Industrial for Girls*. This school was given by Dr. L. M. Pease, in 1887, to the Woman's Executive Committee of the Presbyterian Board of Home Missions. The property was then valued at \$40,000. The name of the school indicates the character of its work, which is very thorough. The amount of good that the school has already accomplished

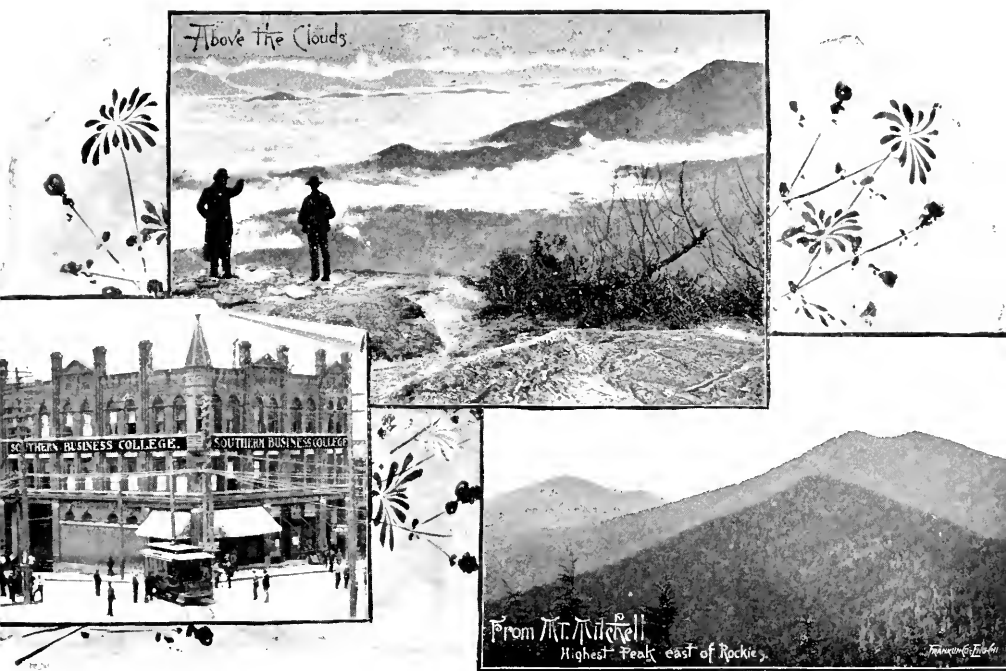

is incalculable. Miss Florence Stephenson is its efficient manager. Dr. Pease is well known as the founder of the *Five Points Mission* in New York. He is correctly regarded as the apostle of industrial education in Western North Carolina. His self-denying and godly life, his splendid liberality, his single-hearted devotion to the good of his fellow-men, his grand character, should immortalize him in the hearts of the people among whom he has lived and labored for many years.

The *Normal and Collegiate Institute*, though separate from the Industrial School, is also owned by the Presbyterian Board. The school is well equipped in every particular, and during the last session had 215 pupils. Dr. Thomas Lawrence is the President of the Institute.

Bingham's School, founded in 1793 by the grandfather of Major Robert Bingham, the present principal, was, until 1890, located in Orange county, North Carolina. The school is situated on a bluff overlooking French Broad river, and commands one of the finest views in this entire section. The buildings are equipped with every possible convenience for a military school, and from a sanitary point of view are unsurpassed. The instruction is thorough in every way.

One of the most useful institutions in the city is the *Southern Business College*, under Professor M. M. Lemmond. Thorough training is given in a business course, stenography, typewriting, penmanship, etc.

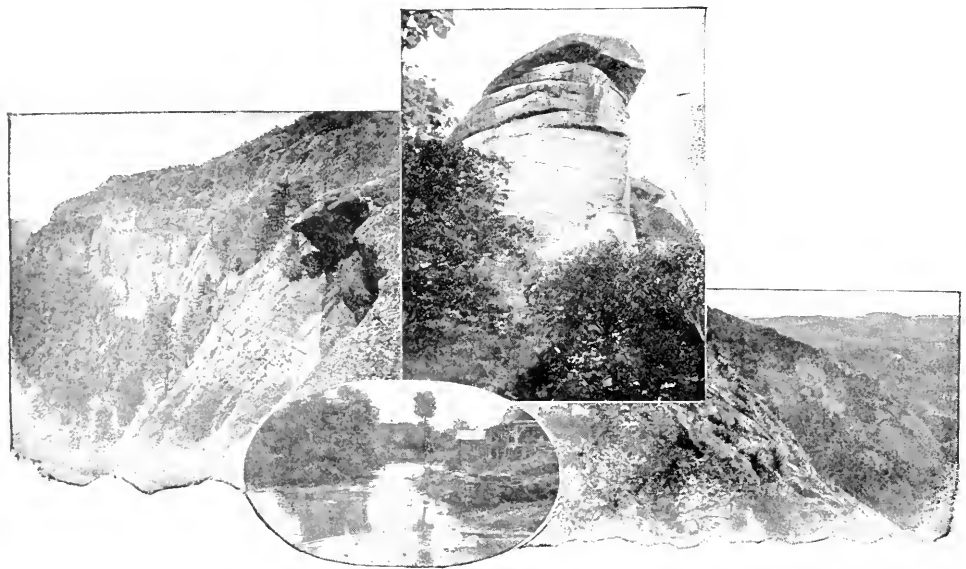

! "On every side rise hill upon hill and mountain upon mountain, with many a Heaven-aspiring peak among them."]

SCENE ON SOUTHERN RAILWAY.

The Skyland Institute, under Professor J. S. Dickey, which is now entering its third year, is well patronized by the people of the city, and affords excellent facilities for instruction for boys and girls.

The Asheville Free Kindergarten Association has four kindergarten schools in the city, three white and one colored. The association is doing great good, and is conducted entirely by private subscription. (See Local Charities.)

The Asheville Farm School is situated ten miles east of the city. It consists of 420 acres, purchased about three and one-half years ago, at a cost of \$14,500. Twenty thousand dollars have since been expended.

The school opened on November 2, 1894, with about twenty boys, this being all that could be accommodated at that time. Over one hundred can now be provided for. The school is meant to give the boys a thorough elementary education, to teach them all kinds of farm work and house work, except cooking, and to teach carpentering.

Colored Industrial School. (See Local Charities.)

Colored Parochial Schools. (See Local Charities.)

Local Charities.

Flower Mission.—The Flower Mission, which began its modest work in the spring of 1884,

was organized as auxiliary to the State branch of that department of the National W. C. T. U., its primary work being confined to the sphere which its name indicates. An extension, however, has been made, and the original little Flower Mission band has grown into an associated charity organization.

The central office of the Mission is in

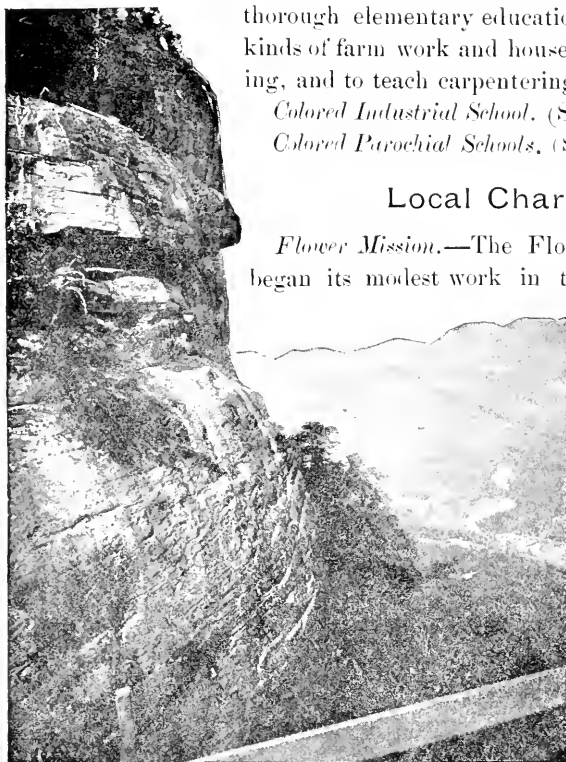

[“An almost perpendicular wall of mountains, fifteen hundred to two thousand feet high.”]

SCENE ON SOUTHERN RAILWAY.

the City Hall. The work is thoroughly and systematically organized. The city is divided into districts, and wherever suffering and want appear, the Mission sends its representatives. By systematic, but kindly, investigation, every case of reported need is looked into, and the abuses of beggary are thus avoided.

Mission Hospital.—The Mission Hospital is an outgrowth of the Flower Mission, and had its start in 1885, with the rent of only two rooms assured. In 1887 the board of managers bought the Hawley place, which, with a few alterations, was used as a hospital for five years. The work grew, and a new building with modern appliances became absolutely necessary. Through the generous offer of Miss Laura Houghteling, in 1891,

of \$1,500 as a contribution to a new building, the managers were enabled to start a financial campaign sufficiently successful to justify the erection of a new building, which was ready for occupation December 18, 1892. The hospital still has a debt of \$4,000 on it, and is dependent to a very large extent on private contributions. Too much praise cannot be given the managers and the efficient medical staff for their earnest work in the upbuilding of this much needed charity.

Children's Home.—The Buncombe County Children's Home grew out of a conversation between Mr. J. E. Rankin, Chairman of the County

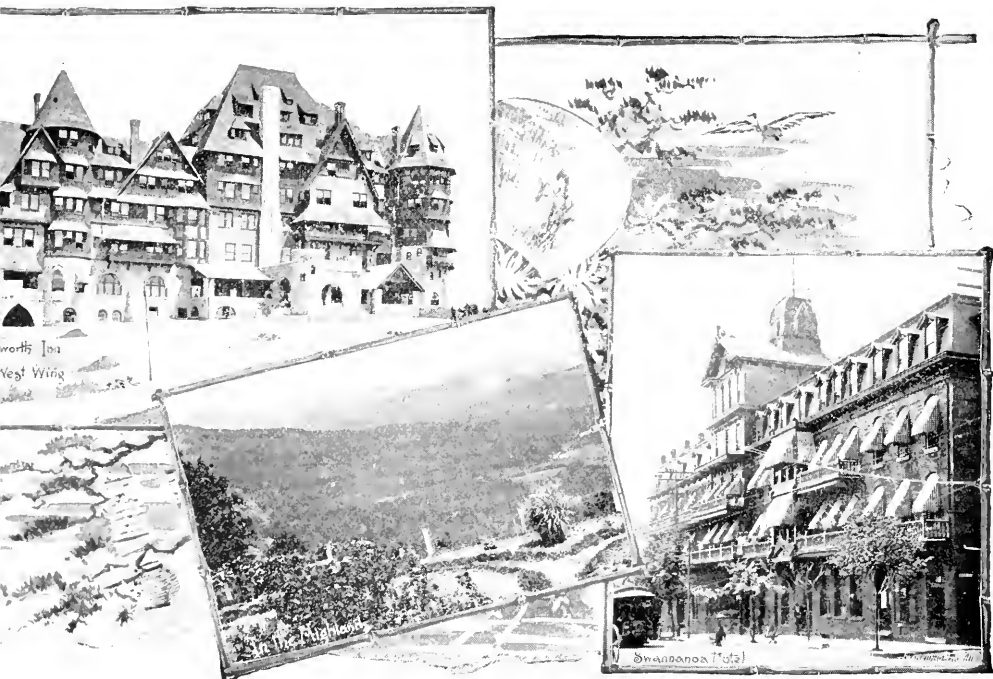

Commissioners, and Miss Fanny L. Patton, in November, 1889, when the latter had asked for a poor woman and two children admission to the almshouse. Mr. Rankin, always ready to assist in every good work and to use his strong influence for the growth of the city and county, suggested an appeal to the commissioners; and at their next meeting, accompanied by Captain J. P. Sawyer, Miss Patton induced them to appoint a committee to bring forward plans for the establishment of a home for destitute and friendless children until suitable private homes could be found for them. Captain J. P. Sawyer, Captain T. W. Patton, and J. E. Rankin assisted in the presentation of the plans. There

was a crying need for such an institution. It was determined by the committee to ask for only \$600 from the county, and to appeal to the generosity of the citizens of Asheville for further aid. The response was prompt and hearty. Through the assistance of the managers of the Mission Hospital, a portion of the Hospital grounds was obtained free of cost for a term of five years. The new home was opened March 11, 1890, and an act of the legislature, passed in March, 1891, legalized the establishment and maintenance at public expense of such homes in Buncombe county. The home has done a good that cannot be estimated. Miss Patton, active in every good work, may well be pleased with the result of an idea which has saved so many children from ignorance and vice and given them a fair opportunity for independent self-support.

Asheville Reformatory.—The Asheville Reformatory was made an adjunct of the city prison at the instigation and under the administration of Captain T. W. Patton, during his mayoralty. A suitable police matron was employed by the city, whose duty it is to supervise the women prisoners and keep them profitably employed. A large room in the City Hall is devoted to this purpose.

Lindley Training School.—In connection with the Reformatory should be mentioned the Lindley Training School, which is situated near Asheville. About five years ago Mrs. C. G. Mitchell was deeply impressed with the need of a rescue home, and by her influence and the contributions of friends in and out of Asheville, the school was built.

W. C. T. U.—The Asheville W. C. T. U. was organized by Miss Willard in 1883, and has been efficiently active since its foundation in all lines of charity work and in enlightening the public mind in regard to the evils of intemperance.

Asheville Free Kindergarten.—The A. F. K. Association was incorporated in 1892, when, through the generosity of Mr. George W. Paek, a school building was erected and given the association. The Colored Kindergarten was opened in the Colored Young Men's Institute through the generosity of Mr. George W. Vanderbilt, when an appeal was made to him in the autumn of 1894.

S. P. C. A.—The North Carolina Society for the Prevention of Cruelty to Animals was organized at Asheville, April 1, 1890, with H. H. Lyons as its founder. The society, though a small one, has accomplished much good.

Parochial Schools, Colored—The first organized effort for the education of the colored people through the channels of charity was the parochial school of the Episcopal church, opened in 1870 by Miss A. L. Chapman, of Rochester, N. Y., who was succeeded after two years by Rev. Mr. Berry. On Eagle street Rev. C. B. Dusenberry, of the Presbyterian

church, has a parochial school, and on Valley street, Rev. H. S. McDuffey, of the Protestant Episcopal church, has one. In Victoria a combined chapel and schoolhouse was erected about six years ago, through the generosity of Mr. Taylor, of Ohio, and a flourishing day school has been kept up.

Industrial School, Colored.—In 1885 Rev. Dr. L. M. Pease erected a building for an industrial school on College street, and opened it in the autumn of that year. The school was in the next year deeded to the



HOTEL BERKELEY.

Woman's Board of Missions of the M. E. Church, and has been in continuous successful operation. Additional quarters are now being erected.

Young Men's Institute.—In 1892 a Mr. Stephens, principal of the colored graded school, appealed to Mr. George W. Vanderbilt for aid in erecting a colored Y. M. C. A. The generous response was the fine and substantial building which is fitted up with stores, offices, a large lecture hall, a library and reading-room, parlor and school-room, and the office of the superintendent.

Y. M. C. A.—The Y. M. C. A. was organized in 1889. A gymnasium, lecture-room, parlors, boys' rooms, bath-rooms, and reading rooms were opened, and the association has been a powerful factor for good since its foundation. A small library is being accumulated and the leading reviews and papers are on its tables.

Fire Department.

The Asheville Fire Department, though voluntary, is a very efficient one, and the promptness, energy, and courage of the members have saved the city thousands of dollars. Prior to 1882 the Bucket Brigade existed. In that year the city purchased a hook and ladder truck and a small hand-truck with two small chemical extinguishers attached. Captain J. P. Sawyer was made chief of the department in 1883. On August 1, 1894, Hose Co. No. 1 was organized with H. G. Fagg as captain. The city then had two reels and 800 feet of hose. In March, 1890, two auxiliary companies were organized. They were then known as the North Asheville and West Asheville companies, and are now known as Companies Nos. 1 and 2. From June, 1892, to June, 1893, the department was in a disorganized condition, owing to certain differences between the company and the city authorities. The chiefs have been Captain J. P. Sawyer, George S. Powell and J. R. Rich; Captain Sawyer is the present chief. The position was refused by W. F. Randolph, who for a number of years was in the department. There are now twenty-one members of Hose Company No. 1, four members of Company No. 2, five members of Company No. 3, and twelve members of the Hook and Ladder. Since 1892, with a short exception, L. W. Jeanneret has been the able and efficient secretary of the department.

Asheville Library.

Asheville Library.—The Asheville Library was organized January 20, 1879. A reading circle, which had been in active operation for two years, led to the idea of the Library. Probably the most active workers in arousing a substantial interest were Misses Anna C. Aston, Fanny L. Patton, and Anna Chunn. The Library was not allowed to stand still even in location, and was moved from place to place until, through the generosity of Captain T. W. Patton and Miss Patton, heirs-at-law, a deed was made to the Library Association in November, 1893, whereby the plat of land on which the Library building now stands came into its possession. The Library consists of about 3,000 volumes. The books are taken out by subscription, but the reading-room is free to the public.

Asheville Light Infantry.

The A. L. I. was organized March 4, 1888. Its first captain was John H. Barnard; 1st lieutenant, Ed. Weddin; 2d lieutenant, R. P. Johnston. Its second captain was Duff Merrick; third, T. M. Kimberly; fourth, White G. Smith (now major 2d Battalion, 4th Regiment, N. C. State Guard). The present captain is T. W. Bookhart; 1st lieutenant, R. S. Stewart; 2d lieutenant, A. E. Rankin. The appropriation was, until changed by the last legislature, \$250 per annum, when it was reduced to \$150, which is used to supply uniforms, etc. The company is aided by the city, and consists of between fifty and sixty members.



Clubs.

Clubs.—Asheville has for years boasted of fine social clubs. The Cosmopolitan and the Carolina held sway during the days of Asheville's most rapid growth. The Cosmopolitan was reorganized and became the Asheville Club. The Carolina merged into the Asheville, and with its elegant quarters in the recently constructed Drhumor Block, the Asheville Club will continue in an increased degree to be one of the finest social features of the city. The Swannanoa Country Club is a great addition to the social life of the city. The modest but elegant club-house

on Battery Park Hill is excellent in every appointment, while the Hunting Lodge, two and a half miles southwest of the city, is a popular resort for those members and guests who patronize the chase.



DRUMMER BLOCK.

Newspapers.

The first newspaper published in Asheville is said to have been the *Highland Messenger*, edited by Rev. M. McAnally. Among the papers

which have lived and died are : *The Asheville Messenger*, *The Asheville Spectator*, *The Asheville News*, *The Asheville Democrat*. The two leading papers to-day are *The Daily Citizen*, afternoon daily and semi-weekly, and the *Gazette*, morning and weekly. Besides these are *The State Register*, weekly ; *State Reporter*, weekly ; *Skyland News*, weekly ; *Colored Enterprise*, weekly ; *Epiworth News*, semi-monthly ; *Southern Lutheran*, *Southern Baptist*, *Tar-Heel Knight* and *Lycium*, monthly ; and *Fuller's Gleaner*, occasionally.



“THE OAKS HOTEL.”

Hotels, Railroads, Etc.

Hotels.—An extended mention of Asheville's hotels is not needed. Her accommodations are ample and elegant. In place of the old Buck, the Eagle and the Carolina House, have come the Battery Park and Kenilworth Inn, both known beyond the States as among the most elegant hostleries in the entire country, and the Berkeley, the Oakland Heights, the Swannanoa, the Oaks, the Asheville, Glen Rock, and others, which justly have a large and substantial patronage. The Battery Park was opened in 1886, and has constantly undergone extensive improvements to keep pace with the increased demand for room. The same may be said of Kenilworth Inn, which was opened in 1891. The old Grand Central has given place to the modern Berkeley. When it is remembered that Asheville accommodates annually about 70,000 vis-

itors, it can be seen that her hotels and boarding-houses must have ample facilities for guests.

Railroads.—“Asheville is now approached by rail from the north *via* Salisbury, N. C., and Morristown, Tenn.; from the east *via* Salisbury; from the south *via* Spartanburg, S. C.; and from the west and north, west *via* both Murphy, N. C., and Morristown, Tenn.”—*Asheville, Where It Is.*



SCENE ON SOUTHERN RAILWAY.

Electric Railways.—Asheville has three electric railway systems running through every section of the city and into and through the various suburbs. One can ride from the Square to the depot, to Lookout mountain, to Sunset mountain, to the river at the foot of Bingham's Heights, and to Victoria and Biltmore.

Water-Works.—Asheville owns its own water-works, which are five miles from the city. The stand-pipe is on Beaumont, and has a capacity of 330,000 gallons. The water is obtained from the Swannanoa, which unites with the French Broad near the city limits, to the southwest. The water-power of the French Broad is estimated at 175,000 horse-power.

Street Lighting.—The city is supplied with nearly 100 lamps for street lighting, and electricity is used. Gas and electricity is furnished private houses.

Vanderbilt's Biltmore.

“With unlimited means, and a whole world to choose from, George W. Vanderbilt has selected Asheville as the one place for creating the splendid house and lordly park which his architects and engineers are now constructing. Frederick Law Olmsted, the landscape architect,

who gave New York her Central Park, is directing this far more magnificent work in Western North Carolina.

“The house is being built under the direction of the eminent archi-

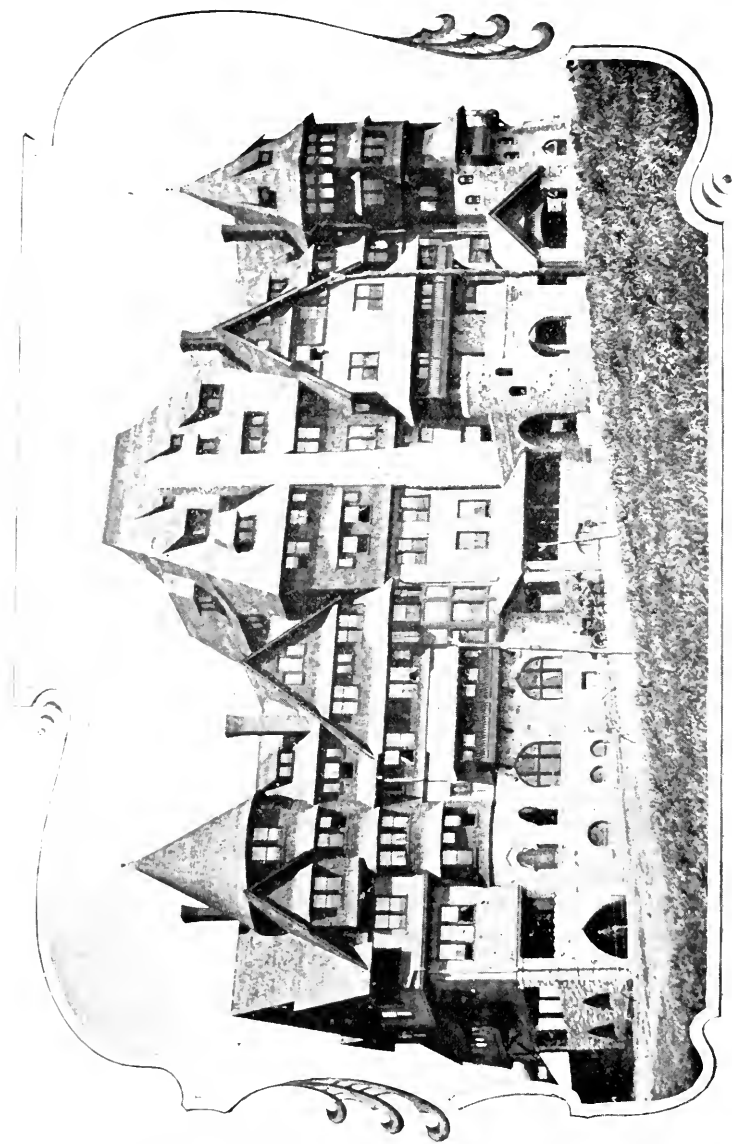

“KENILWORTH INN.”

tect, the late Richard M. Hunt, and is a chateau of the French Renaissance, 375 feet long and 150 feet wide, modeled after the famous chateau at Blois, France.

“The Biltmore estate contains 7,917 acres, and the Pink Bed tract of Mr. Vanderbilt’s hunting preserve contains 16,100 acres. An arboretum, embracing many miles of winding road, traverses the Biltmore domain, and to complete its planting 6,000,000 plants will be required, many of which are now being propagated. The number of plants already propagated in the Biltmore nurseries for use on the estate, reaches the enormous total of 4,300,000.

“When this great work is finished the result will be far the finest private country residence in the United States, and probably in the world.”—*Asheville, Where It Is.*



Property Valuation.

1873—Real and personal	-----	\$ 762,329
1883 “ “ “	-----	2,169,004
1893 “ “ “	-----	4,685,372
1895 “ “ “	-----	4,820,690

Of this last amount, \$4,765,940 is owned by the white people, and \$54,750 by the colored people. Taxable incomes amount to \$55,025, the tax being one per cent. on this amount for State and county. The rate of tax on valuation is \$1.20 for the city (20 cents of this for schools) and 90 cents for State and county (18 cents of this for schools). Taxes levied for all purposes at last assessment amounted to \$101,784.74.

Winyah Sanitarium.

The Winyah is one of the most noted Sanitariums in this country, especially for the treatment of consumption. It is under the management of Dr. Karl Von Ruck, whose reputation as a specialist in the treatment of tuberculosis has given him a world-wide reputation. Every possible facility in treatment is at hand and the large patronage and remarkable cures attest the worth of the institution.



Some Facts and Figures.

The following table gives the ratio of consumption in several sections of the country. The figures indicate the number of deaths from this disease in every 1,000 deaths:

Northern New England (nearly)-----	250
Minnesota and California-----	1 50
Kentucky and Tennessee-----	109
Western North Carolina-----	30

—Asheville, Where It Is.

Cemeteries.—The old church cemeteries have long since given way to the beautiful Riverside Cemetery, overlooking the French Broad to the northwest. The cemetery was opened in 1885.

Retrospect and Prophecy.

Such is an outline—necessarily imperfect—of Asheville from its beginnings in the last century. Her past is one of industry, thrift, and plenty in days of peace; of bravery and courageous suffering in the days of strife. Her present is full of pluck and push, and is secure. Her affairs are managed with prudence and ability by the business element of the city, a fact which insures good government. No conceivable reason exists to mar a rapid and substantial growth for the future.



[“Silvery waterfalls come tumbling down the mountain side.”]

SCENE ON SOUTHERN RAILWAY.

Miscellaneous and Statistical.

United States Government.

President—Grover Cleveland, of New York.

Vice-President—Adlai E. Stevenson, of Illinois.

Secretary of State—Richard Olney, of Massachusetts.

Secretary of Treasury—John G. Carlisle, of Kentucky.

Secretary of War—Daniel S. Lamont, of New York.

Attorney-General—Judson Harmon, of Ohio.

Postmaster-General—Wm. L. Wilson, of West Virginia.

Secretary of Navy—Hilary A. Herbert, of Alabama.

Secretary of Interior—D. R. Francis, of Missouri.

Secretary of Agriculture—J. Sterling Morton, of Nebraska.

U. S. Internal Revenue Office.—Western Division, 5th District—Federal Building, Samuel L. Rogers, Collector.

State Officers.

Governor—Elias Carr.

Lieutenant-Governor—R. A. Doughton.

Secretary State—C. M. Crooke.

Auditor—R. M. Furman.

Treasurer—W. H. Worth.

Adjutant-General—F. H. Cameron.

Attorney-General—F. I. Osborne.

Superintendent Public Instruction—J. C. Scarborough.

State Judiciary.

Supreme Court.—Chief Justice, W. T. Faircloth; Justices, A. C. Avery, Walter Clark, D. M. Furches, W. A. Montgomery. Clerk, Thomas S. Kenan.

Ninth Congressional District.

Counties: Buncombe, Cherokee, Clay, Graham, Haywood, Henderson, Jackson, McDowell, Macon, Madison, Mitchell, Polk, Rutherford, Swain, Transylvania, Yancey. Representative, Richmond Pearson.

Post-Offices in North Carolina.

CORRECTED TO JULY 1ST, 1896, FROM "U. S. POSTAL GUIDE."

Offices in **full-face** type are MONEY-ORDER offices authorized to issue and to pay money-orders. Those marked with the asterisk (*) are *International* as well as Domestic money-order offices. Offices indicated by the section sign (§) are authorized to *issue* "limited money-orders," but not *money-orders*, nor to pay "limited money-orders" or *money-orders*.

‡ indicates summer post-offices. By the letters *c. h.* in parenthesis, thus: (*c. h.*), county-seats are indicated.

POST-OFFICES OF NORTH CAROLINA.

Aaron.....Wayne	Archer Lodge.....Johnston	Bass.....Sampson
Abbottsburg.....Bladen	Arcola.....Warren	Batcave.....Henderson
Abbotts Creek.....Davidson	Arcoet.....Sampson	BATH.....Beaufort
Abells.....Johnston	ARDEN.....Buncombe	Baton.....Caldwell
ABERDEEN.....Moore	Arco.....Nash	BATTLEBORO.....Nash
§Abernethy.....Iredell	Argyle.....Cumberland	Battleground.....Guilford
Abi.....Stanly	Arlington.....Mecklenburg	Baucoms.....Union
Abshers.....Wilkes	Armfield.....Iredell	Baxter.....Henderson
Aconite.....Randolph	Armour.....Columbus	Bay.....Tyrrell
Acresville.....Beaufort	Armstrong.....McDowell	BAYBORO (c. h.).....Pamlico
Acton.....Buncombe	Arnold.....Davidson	Bayview.....Onslow
Adams.....Iredell	Arnt.....Catawba	Beach Spring.....Perquimans
Addie.....Jackson	Arolina.....Richmond	Beamans Cr's Roads.....Sampson
Adelaide.....Rockingham	Asbury.....Montgomery	Beams Mills.....Cleveland
Adley.....Wilkes	Ascend.....Chatham	Bean Shoals.....Yadkin
Adoir.....Gates	Ash.....Brunswick	Beard.....Cumberland
Adoniram.....Granville	ASHBORO (c. h.).....Randolph	Bear Poplar.....Rowan
Advancement.....Davie	ASHEVILLE (c. h.).....Buncombe	Beardallow.....Henderson
Afinity.....Robeson	Ashford.....McDowell	Beattyville.....Cleveland
Afton.....Warren	Ashhill.....Surry	BEAUFORT (c. h.).....Carteret
Agate.....Hertford	Ashland.....Caswell	Beaumont.....Chatham
Aho.....Watauga	Ashley.....Ashe	Beavercreek.....Ashe
AHOSKIE.....Hertford	Ashpole.....Robeson	Beck.....Wake
Al.....Person	Ashton.....Pender	Beckwith.....Beaufort
Airline.....Halifax	Askewville.....Bertie	Beech.....Buncombe
Aibans.....Union	Askin.....Craven	Beechcreek.....Watauga
ALBEMARLE (c. h.).....Stanly	Aspengrove.....Rockingham	Bee Log.....Yancey
Aibertson.....Duplin	Atfa.....Johnston	Begonia.....Gaston
Albert.....Surry	Athens.....Robeson	Belcross.....Camden
Albright.....Alamance	Athlone.....Yancey	Belew creek Mills.....Forsyth
Aico.....Montgomery	Atkinson.....Pender	Belfast.....Davidson
Alderman.....Cumberland	Atlantic.....Carteret	Bell.....Buncombe
ALEXANDER.....Buncombe	Atlee.....Rockingham	Bellaire.....Craven
Alexis.....Gaston	Auburn.....Wake	Belleport.....Beaufort
Alfordsville.....Robeson	Augusta.....Davie	Bellevoir.....Chatham
Algiers.....Ashe	AULANDER.....Bertie	BELMONT.....Gaston
Algood.....Yadkin	Aurelian Springs.....Halifax	Beio.....Surry
Alleghany.....Madison	AURORA.....Beaufort	BELVIDERE.....Perquimans
Allemanence.....Guilford	Austin.....Wilkes	Belwood.....Cleveland
Allensville.....Person	Autryville.....Sampson	Belzora.....Clay
Allenton.....Robeson	Averasboro.....Harnett	Benaja.....Rockingham
Allenton Ferry.....Montgomery	Averys Creek.....Buncombe	Benham.....Wilkes
ALLHEALING.....Gaston	Avilla.....Alexander	Bennett.....Anson
Alliance.....Pamlico	Avoca.....Bertie	Bensalem.....Moore
Allison.....Caswell	Avon.....Dare	BEHNSON.....Johnston
Allreds.....Montgomery	Axtell.....Warren	Bentley.....Alexander
Alma.....Robeson	Ayden.....Pitt	Bentonville.....Johnston
Almond.....Swain	Ayersville.....Stokes	Berea.....Granville
Alpha.....Rowan	Ayr.....Rutherford	Berlin.....Ashe
Alpine.....Sampson	Bachelor.....Craven	Bernice.....Ashe
Alspaugh.....Forsyth	Bagdad.....Davidson	Berry.....Rockingham
Altamahaw.....Alamance	Bagley.....Johnston	Bessemer City.....Gaston
Altamont.....Mitchell	Bahama.....Durham	Bessie.....Jackson
Altan.....Union	Bailey.....Davie	Beston.....Wayne
Alto.....Buncombe	Bain.....Davidson	Beta.....Jackson
Amantha.....Watauga	Bairds Creek.....Pamlico	Bethania.....Forsyth
Amboy.....Chowan	BAKERSVILLE (c. h.).....Mitchell	Bethany.....Davidson
Amelia.....Alleghany	Bald Creek.....Yancey	BETHEL.....Pitt
Amberst.....Union	Baldwin.....Ashe	Bethel Hill.....Person
AMTHERST.....Martin	Balfour.....Henderson	Bethlehem.....Hertford
AMITY.....Iredell	Ballentines Mills.....Wake	Beulaville.....Duplin
Ammon.....Bladen	Bailew.....Cherokee	Beverly.....Anson
Anderson.....Caswell	Balsam.....Jackson	Biddleville.....Mecklenburg
ANDREWS.....Cherokee	Balsamgrove.....Transylvania	Big Creek.....Stokes
Angelina.....Henderson	Bamboo.....Watauga	Big Laurel.....Madison
Angle.....Wayne	Bandana.....Mitchell	Biglick.....Stanly
Angola.....Onslow	Bandy.....Catawba	Bigoak.....Moore
Anna.....Alleghany	Bangor.....Wake	Bigpine.....Madison
Annetta.....Hertford	Banks.....Wake	Bigridge.....Jackson
Ansonville.....Anson	Banner.....Johnston	Bigrock.....Granville
Antioch.....Robeson	Bannermans.....Pender	Bigspring.....Jackson
Antler.....Moore	Banners Elk.....Watauga	BILTMORE.....Buncombe
Antonia.....Cumberland	Banton.....Iredell	Birdtown.....Swain
APEX.....Wake	Barclaysville.....Harnett	Birta.....Pender
Applegrove.....Ashe	Barium Springs.....Iredell	Bishop.....Beaufort
Appletree.....Greene	Barker.....Jackson	Bismark.....Johnson
Applewhite.....Columbus	Barnard.....Madison	Bizzell.....Wayne
Aquone.....Macon	Barnardsville.....Buncombe	Blackburn.....Catawba
Arapahoe.....Pamlico	Barnes Store.....Wilson	BLACKCREEK.....Wilson
Arcadia.....Davidson	Barnesville.....Robeson	Blackjack.....Pitt
ARCHDALE.....Randolph	Bason.....Rockingham	Blackmans Mills.....Sampson

Blackmer	Rowan	Brown	Randolph	Carriers Springs ...	Buncombe
Blackmountain	Buncombe	Brown Creek	Union	Cason	Catawba
Blackstone	Caldwell	Brown Mountain	Stokes	Carsons Creek	Transylvania
Blackwells	Caswell	Browns Summit	Guilford	Carters Mills	Moore
Blackwood	Orange	Brownsville	Granville	CARTHAGE (c. h.)	Moore
Bladenboro	Bladen	Brunnett	Mitchell	CARY	Wake
Blaine	Montgomery	Brunswick	Randolph	Casar	Cleveland
Blakley	Forsyth	Bruny	Cumberland	Cascade	Guilford
Blanch	Caswell	Bushcreek	Chatham	Cases	Rockingham
Blanchard	Robeson	Bru-hy Mountain	Wilkes	Cashiers	Jackson
Blanc	Sampson	Bryant	Chatham	Casalia	Nash
Blevens	Ashe	Bryantown	Northampton	Castle	New Hanover
Blink	Moore	Bryantsville	Iredell	Castoria	Greene
Bli-s	Surry	BRYSON CITY (c. h.)	Swain	Cataloochee	Haywood
Bloomington	Stanly	Buchanan	Granville	CATAWBA	Catawba
Bloomts Creek	Beaufort	Buck Forest	Transylvania	Cates	Person
BLOWING ROCK	Watauga	Buckhorn	Cumberland	Catfish	Catawba
Blueridge	Henderson	Buckner	Madison	Catharine Lake	Onslow
Bluewing	Granville	Bucksnoal	Yadkin	Cathey	Jackson
Bluff	Madis n	Bud	Ashe	Caudills	Johnston
Bly	Ashe	Buena Vista	Buncombe	Cavenaugh	Duplin
Boaz	Chatham	Buffalo City	Dare	Cedar	Bladen
Bobbit	Vance	Buffalo Cove	Caldwell	Cedarcliff	Alamance
Bogue	Carteret	Buffaloford	Randolph	Cedarcreek	Cumberland
Boiling Springs	Cleveland	Bughill	Columbus	Cedarfalls	Randolph
Boilston	Henderson	Buies	Robeson	Cedargrove	Orange
Bolvia	Brunswick	Bulla	Randolph	Cedarhill	Anson
Bolton	Columbus	Bullhead	Greene	Cedar Mountain,Transylvania	
Bombay	Randolph	Bullock	Granville	Cedarpoint	Carteret
Bonus	Jones	Burch	Randolph	Cedarrock	Franklin
Boomer	Wilkes	Bunnlevel	Harnett	Cedarrun	Alexander
BOONE (c. h.)	Watauga	Bunyon	Beaufort	Cedar Valley	Caldwell
Boonville	Yadkin	Burcham	Wilkes	Cello	Person
Border	Orange	Burdett	Mecklenburg	Celo	Yancey
Borum	Camden	BURGAU (c. h.)	Fender	Center	Guilford
Bosley	Gates	Burgess	Perquimans	Centergrove	Person
Postic	Rutherford	BURLINGTON	Alamance	Centerville	Franklin
Bosticks Mills	Richmond	Burningtown	Macon	Central Falls	Randolph
Bosts Mills	Cabarrus	BURNSVILLE (c. h.)	Yancey	Cerrogordo	Columbus
Bowdens	Duplin	Busbee	Buncombe	Chadbourn	Columbus
Bower	Forsyth	Bushnell	Swain	Chafin	Harnett
Bowies Creek	Harnett	Bushyfork	Person	Chalklevel	Harnett
Bowles	Wilkes	Butler	Rutherford	Chambers	Burke
Bowmans Bluff	Henderson	Buxton	Dare	Chance	Sampson
Bowmore	Robeson	Byarsville	Cleveland	Chandler	Montgomery
Boyd	Rockingham	Bynum	Chatham	Chapanoke	Perquimans
Boyer	Alleglhany	Byrd	Wilkes	CHAPEL HILL	Orange
Boyett	Wilson	Byrdsville	Columbus	Chattly	Yadkin
Bradleys Store	Harnett	Cabin	Duplin	CHARLOTTE (c. h.)	Mecklenburg
Bradshaw	Orange	Cadez	Lenoir	Charm	Robeson
Brigg	Richmond	Cagles Mill	Montgomery	Chatham	Surry
Branches Store	Duplin	Caro	Anson	Cheeks	Randolph
Branchville	Robeson	Calabash	Brunswick	Chesham	Graham
Branning	Bertie	Calabam	Davie	Cherokee	Swain
Brasstown	Clay	Cadwell Institute	Orange	Cherryfield	Transylvania
Brayville	Chatham	Caldwells	Mecklenburg	Cherrygrove	Caswell
Breeze	Orange	Caldonia	Moore	Cherryriane	Alleglhany
BREYARD (c. h.)	Transylvania	Calhoun	Transylvania	Cherryrpoint	Craven
Brickchurch	Guilford	Calico	Pitt	CHERRYVILLE	Gaston
Bridgeport	Stanly	California Creek	Madison	Chesterfield	Burke
Bridgewater	Burke	Camden (c. h.)	Camden	Chestnut	Catawba
Brief	Union	CAMERON	Moore	Chestnut Ridge	Yadkin
Brier-creek	Wilkes	Campbell	Stokes	Chiloe	Moore
Briggsville	Madison	Campcail	Cleveland	Chimney Rock	Rutherford
Bright	Polk	Campcreek	Burke	CHINA GROVE	Rowan
Brighton	Mitchell	CANA	Davie	Chunquapin	Duplin
Brim	Surry	Candler	Buncombe	CHOCOWINITY	Beaufort
Brimbetown	Burke	CANDOR	Montgomery	Chronicle	Catawba
Bringles	Davidson	Cancercreek	Chatham	Chublake	Person
Brinkland	Bladen	Cane River	Yancey	Churchill	Warren
Brinkleyville	Halifax	Canto	Buncombe	Churchland	Davidson
Bristow	Mecklenburg	CANTON	Haywood	Cid	Davidson
Brittain	Rutherford	Cap	Randolph	Cisco	Chowan
Britts	Robeson	Capels Mills	Richmond	City	Alleglhany
Broad River	McDowell	Caraway	Randolph	Clara	Stokes
Broad Shoals	Alexander	Carbonton	Moore	CLAREMONT	Catawba
Broadway	Moore	Carl	Montgomery	Clarendon	Columbus
Brodie	Warren	Carlisle	Davidson	Clark	Craven
Brompton	Bladen	Carlos	Cumberland	Clarks Mills	Moore
Brooks	Alleglhany	Carlton	Vance	CLARKTON	Bladen
Brookside	Watauga	Carml	Montgomery	Clay	Granville
Brookston	Vance	Carpenier	Gaston	Clayfork	Cumberland
Browers Mills	Randolph	Carr	Orange	Clayroot	Pitt

CLAYTON Johnston
 Clearcreek Cabarrus
 Clearrun Sampson
 Clement Sampson
 Clemmonsville Forsyth
 Cleone Union
 Cleveland Rowan
 Cleveland Mills Cleveland
 Cliffdale Rutherford
 Clifford Rutherford
 Clifton Ashe
 Cliftonville Wilson
 Climax Guilford
 Clingman Wilkes
 CLINTON (c. h.) Sampson
 Cho Iredell
 Closs Lenoir
 Cloth Transylvania
 Cloudland Mitchell
 Cluster Mecklenburg
 Clover Polk
 Clover Orchard Alamance
 CLYDE Haywood
 Coahoma Lenoir
 Coakley Edgecombe
 Coalville Cherokee
 Cobbs Cherokee
 Coburns Store Union
 Cochrum Yadkin
 Coddle Cabarrus
 Couse Surry
 Coffey Moore
 Cogdell Wayne
 Coharie Sampson
 Chochoque Craven
 COINJOCK Currituck
 Cokes Vance
 Coleman Columbus
 COLERAIN Bertie
 Coleridge Randolph
 Colies Store Randolph
 COLFAX Guilford
 Colington Dare
 Collettsville Caldwell
 Collinsville Polk
 Colly Bladen
 Colon Chatham
 COLUMBIA (c. h.) Tyrrell
 COLUMBUS (c. h.) Polk
 Comet Ashe
 Comfort Jones
 Como Hertford
 Company Mills Guilford
 Concert Ashe
 Conclave Richmond
 CONCORD (c. h.) Cabarrus
 CONNETOE Edgecombe
 CONNELLYS SPRINGS Burke
 Connor Wilson
 Conoho Martin
 CONOVER Catawba
 Conrats Yadkin
 Contentnea Green
 Conway Northampton
 Cook Catawba
 Cool Spring Iredell
 Cooper Cumberland
 Copalgrove Stanly
 Copeland Surry
 CORA Caldwell
 Crapeake Gates
 Corbett Caswell
 Corine Duplin
 Corinth Chatham
 Cornatzer Davie
 Cornelia Cumberland
 Cornwall Granville
 Corolla Currituck
 Costner Gaston
 Cottonville Stanly
 Cottonwood Mecklenburg
 Councils Station Bladen
 Countyline Davie

Cove Craven
 Covecreek Haywood
 Covington Richmond
 Cowans Ford Mecklenburg
 Cowarts Jackson
 Coxville Pitt
 Cozart Granville
 Crabtree Haywood
 Craig McDowell
 Craiberry Mitchell
 Craters Forsyth
 Craven Rowan
 Crawford Macon
 Creedmoor Granville
 Creek Warren
 Creeksville Northampton
 Creston Ashe
 CRESWELL Washington
 Cricket Wilkes
 Crinsic Lincoln
 Crisp Edgecombe
 Croatan Craven
 Crocker Cleveland
 Croft Mecklenburg
 Cromartie Robeson
 CROWN Columbus
 Crooms Columbus
 Crossnore Mitchell
 Crossroads Church Yadkin
 Crossrock Madison
 Crouse Lincoln
 Crow Ashe
 Crowders Creek Gaston
 Crowells Halifax
 Crumpler Ashe
 Cruso Haywood
 Crutchfield Surry
 Crystal Guilford
 Cuba Rutherford
 CULBERSON Cherokee
 Culbreth Granville
 Cullasaja Macon
 CULLER Stokes
 Cullowhee Jackson
 Cumberland Cumberland
 Cunnock Chatham
 Cunningham Person
 Currie Pender
 Curriersville Moore
 Currituck (c. h.) Currituck
 Curtis Alamance
 Cypresscreek Bladen
 Cyrus Onslow
 Dabney Vance
 Daisys Forsyth
 Dale Surry
 Dalia Sampson
 DALLAS (c. h.) Gaston
 DALTON Stokes
 Dana Henderson
 Danamora Guilford
 DANBURY (c. h.) Stokes
 Danriver Stokes
 Danville Guilford
 Darby Wilkes
 Dardens Martin
 Darfer Cleveland
 Darkridge Watauga
 Darlington Rutherford
 Daughton Pender
 Davenport Mecklenburg
 DAVIDSON Mecklenburg
 Davidsons River Transylvania
 Davis Carteret
 Dawson Halifax
 Dawsons Landing Bladen
 Daybook Yancey
 Dayton Durham
 Deaville Alexander
 Dean Granville
 Debruhs Craven
 Decatur Polk
 Deckhill Watauga

Deepcreek Anson
 Deepriver Guilford
 Deeprun Lenoir
 Deerfield Watauga
 Defiance Randolph
 Dehart Wilkes
 Delight Cleveland
 Delk Stokes
 Dellaplane Wilkes
 Dellinger Cleveland
 Dellwood Haywood
 Delmont Henderson
 Delos Mecklenburg
 Delta Sampson
 Demming McDowell
 Democrat Buncombe
 Denmark Buncombe
 Dennysville Guilford
 Denton Davidson
 Denver Lincoln
 Depew Cleveland
 Derita Mecklenburg
 Deron Surry
 Derr Lincoln
 Devotion Surry
 Dewitt Henderson
 Dexter Granville
 Dial Cumberland
 Diamond Hill Anson
 Dickinson Harnett
 Diggs Richmond
 Dillard Stokes
 Dillingham Buncombe
 Dills McDowell
 DILLSBORO Jackson
 Dimsdale Polk
 Dismal Sampson
 Dixie Mecklenburg
 Dixon Onslow
 Dobag Yancey
 Dobberville Wayne
 DOBSON (c. h.) Surry
 Dockery Wilkes
 Dockerys Store Richmond
 Doehd Edgecomb
 Dogwood Burke
 Dolph Duplin
 Dongola Pitt
 Donnola Forsyth
 Doolie Iredell
 Doomore Columbia
 Dor-ey Swain
 Dort Gates
 Dosier Forsyth
 Dothan Columbus
 Doubleshoal Cleveland
 Douglas Rockingham
 Dover Craven
 Dowd Stanly
 Downingville Bladen
 Downsville Caldwell
 Draco Caldwell
 Dresden Ashe
 Drew Bertie
 Drumhill Gates
 Drumsville Catawba
 Drycreek Montgomery
 Drys Mill Cabarrus
 Drywells Nash
 Dublin Bladen
 Duckcreek Onslow
 Dudley Wayne
 Dukes Nash
 Dulins Davie
 Duncan Rutherford
 Dunlap Iredell
 DUNN Harnett
 Dunsmore Buncombe
 Durants Neck Perquimans
 Durbro Cleveland
 DURHAM (c. h.) Durham
 Durhams Creek Beaufort
 Dutchcove Haywood

Dutchman	Davie	Engelhard	Hyde	Filo	Montgomery
Dutehville	Granville	English	Madison	Finch	Nash
Dwight	Perquimans	Ennice	Alleghany	Finescreek	Haywood
Dyson	Ashe	Euno	Wake	Finger	Stanly
Dysortville	McDowell	Enochville	Rowan	Firstbrook	Rutherford
Eagle	Iredell	Enola	Burke	Fishcreek	Harnett
Eaglerock	Wake	Enterprise	Davidson	Fishdam	Durham
Eaglesprings	Moore	Eoka	Columbus	Fishtop	Polk
Eagletown	Northampton	Ephesus	Davie	Fiteh	Caswell
Earl	Cleveland	Eplum	Vance	Fitts	Warren
Earleys	Hertford	Epworth	Edgecombe	Flatcreek	Buncombe
Earpsboro	Johnston	Erastus	Jackson	Flat River	Durham
EASTBEND	Yadkin	Erect	Randolph	FLATROCK	Hender-on
East Durham	Durham	Erie Mills	Montgomery	Flats	Macon
Eastfield	Mecklenburg	Ernul	Craven	Flatshoal	Surry
Eastfork	Transylvania	Essex	Halifax	Fl Fleming	Catawba
Eastlake	Dare	Estatoe	Mitchell	FLETCHER	Henderson
Eastland	Caswell	Estelle	Caswell	Flint	Wake
Eastlaport	Jackson	Ether	Montgomery	Flinty	Yancey
Eatmon	Nash	Etna	Macon	Flora	Randolph
Echo	Robeson	Eugene	Ashe	Floral College	Robeson
Ecusta	Transylvania	Eupective Springs	Iredell	Florence	Pamlico
Eden	Randolph	Euphronia	Moore	Florian	Anson
EDENTON (c. h.)	Chowan	Eure	Gates	Flowerhill	Randolph
Edgar	Randolph	Eureka	Wayne	Flows	Cabarrus
Edge	Bladen	Euto	Union	Flox	Onslow
Edith	Catawba	Eva	Perquimans	Floyd	Cumberland
Edmonds	Alleghany	Evalin	Iredell	Fly	Montgomery
Edneyville	Henderson	Evans	Chatham	Flynn	Moore
Elonia	Cumberland	Evansville	Bertie	Folsom	Bladen
Edward	Beaufort	EVERETTS	Martin	Fonta Flora	Burke
Edwards Crossroads	Alleghany	Evergreen	Columbus	Fontool	Richmond
Edwardsville	Surry	Ewart	Buncombe	Footville	Yadkin
Edie	Jackson	Ewing	Wake	Forbush	Yadkin
Edlards Mills	Stanly	Excelsior	Brunswick	Ford	Stanly
Eland	Orange	Exter	Bertie	FOREST CITY	Rutherford
Eggtown	Anson	Exum	Brunswick	Forestville	Wake
Elams	Warren	Eye	Ashe	Forge	Surry
Elbaville	Davie	Ezra	Johnston	Forkade	Moore
Elbethel	Cleveland	Facecock	Buncombe	2/3 Forkchurch	Davie
Elbow	Columbus	Factory	Rutherford	2/3 Forkcreek	Randolph
Eldorado	Montgomery	FAIRBLUFF	Columbus	Forks of Figeon	Haywood
Eleazer	Randolph	Fairfax	Graham	Forneys Creek	Swain
Elevation	Johnston	FAIRFIELD	Hyde	FORT BARNWELL	Craven
Eli	Clay	Fairgrove	Davidson	Fort Landing	Tyrrell
Eli	Rowan	Fair Haven	Moore	Fescoe	Watauga
Elisha	Pasquotank	Fairlys	Richmond	Foster	Person
ELIZABETH CITY (c. h.)	Pasquotank	Fairmont	Davidson	Fountain Hill	Greene
ELIZABETHTOWN (c. h.)	Bladen	Fairplain	Wilkes	FOUROAKS	Johnston
Elk creek	Alleghany	FAIRVIEW	Buncombe	Fousts Mills	Randolph
ELKIN	Surry	FAISON	Duplin	Fowle	Jones
Elko	Stokes	Fait	Rowan	Foxville	Buncombe
ELKPARK	Mitchell	Falcon	Cumberland	Francisco	Stokes
Elk Shoals	Alexander	Falkland	Pitt	Frank	Mitchell
Elkton	Bladen	Falkcliff	Jackson	FRANKLIN (c. h.)	Macon
Elkville	Wilkes	Fallcreek	Chatham	FRANKLINTON	Franklin
Ella	Hayward	Falling Creek	Lenoir	FRANKLINVILLE	Randolph
ELLENBORO	Rutherford	Falls	Wake	Freemans Mills	Guilford
Ellendale	Alexander	Fallston	Cleveland	FREMONT	Wayne
Ellerbe	Richmond	Fancy	Cleveland	Friedberg	Davidson
Ellijay	Macon	Fancy Hill	Iredell	Friendship	Guilford
Elliot	Sampson	Fannie	Haywood	Friezland	Madison
Ellis	Bladen	Farmer	Randolph	Fruitland	Henderson
ELM CITY	Wilson	Farmington	Davie	Frv	Anson
Elmer	Yancey	FARMVILLE	Pitt	Fullers	Randolph
Elmgrove	Chatham	Faro	Wayne	Fulmore	Robeson
Elmore	Richmond	Fancett	Orange	Fulp	Stokes
Elmville	Chatham	Faulk	Union	Fulton	Davie
Elmwood	Iredell	Fauna	Pasquotank	FURCHES	Ashe
ELON COLLEGE	Alamance	Faust	Madison	Furrs	Cabarrus
Elpaso	Brunswick	*FAYETTEVILLE (c. h.)	Cumberland	Gaddysville	Robeson
Elrod	Robeson	Felix	Davie	Galloway	Transylvania
Elroy	Wayne	Felts	Wilkes	Galveston	Durham
Elsie	Mitchell	Fennimore	Mecklenburg	Gambles Store	Rutherford
Emanuel	Caldwell	Ferguson	Haywood	Gamewell	Caldwell
Embro	Warren	Ferdale	Rockingham	Gannaway	Caswell
Emerson	Bladen	Fernhurst	Jackson	Gapcreek	Ashe
Emit	Johnson	Ferry	Rutherford	Garden City	McDowell
Emma	Buncombe	Fidelity	Jackson	Gardencreek	Haywood
Empire	Randolph	Fieldboro	Greene	Gardnerville	Pitt
Endicott	Montgomery	Fields	Lenoir	Garfield	Rowan
ENFIELD	Halifax	Fig	Ashe	Garland	Sampson
		Filmore	Wilson	Garmond	Cabarrus
				Garner	Wake

Garnett Rutherford
 GARYSBURG.....Northampton
 GASTONIA.....Gaston
 GATESVILLE (c. h.).....Gates
 Gatewood.....Caswell
 Gath.....Orange
 Gaylord.....Beaufort
 Gem.....Buncombe
 Geneva.....Rockingham
 Genoa.....Wayne
 Gentry.....Rockingham
 Georgetown.....Jackson
 Georgeville.....Cabarrus
 GERMANTOWN.....Stokes
 Gethsemane.....Edgecombe
 Ghio.....Richmond
 Gibbs.....Burke
 Gibraltar.....Union
 Gibson's Mills.....Richmond
 GIBSONS STATION.....Richmond
 GIBSONVILLE.....Guilford
 Gift.....Johnston
 Gilbert.....Moore
 Gilead.....Beaufort
 Giles Mills.....Sampson
 Gilkey.....Rutherford
 Gillburg.....Vance
 Gillsville.....Cumberland
 Gilmers Store.....Guilford
 Gilreath.....Wilkes
 Gladcreek.....Alleghany
 Gladesboro.....Randolph
 Gladstone.....Stanly
 Gladly.....Buncombe
 Glenaloon.....Chatham
 1/2 Glen Alpine.....Burke
 Glen Ayre.....Mitchell
 Glenbrook.....Montgomery
 Glenburnie.....Caldwell
 Glendale.....Alamance
 Glendon.....Moore
 Glenfield.....Greene
 Glenmore.....Johnston
 Glenola.....Randolph
 Glenview.....Halifax
 Glenville.....Jackson
 Glenwood.....Johnston
 Gliden.....Chowan
 Globe.....Caldwell
 Glover.....Nash
 Godwin.....Cumberland
 God.....Chatham
 Golden.....Rutherford
 GOLDHILL.....Rowan
 Goldknob.....Rowan
 Goldpoint.....Martin
 Goldrock.....Nash
 *GOLDSBORO (c. h.).....Wayne
 Goldston.....Chatham
 Good.....Chatham
 Goodman.....Anson
 Good Spring.....Surry
 Goodwill.....Forsyth
 Gordonton.....Person
 Gorman.....Durham
 Goshen.....Wilkes
 Gould.....Gaston
 Govern.....Cabarrus
 Governor Island.....Swain
 Grace.....Buncombe
 Grade.....Alexander
 Grady.....Robeson
 Gragg.....Caldwell
 GRAHAM (c. h.).....Alamance
 Grangers.....Lenoir
 Grandfather.....Watauga
 Grange.....Transylvania
 GRANITE FALLS.....Caldwell
 Granite Hill.....Iredell
 Grantham.....Wayne
 Grantsboro.....Pamlico
 Grantville.....Buncombe
 Grapecreek.....Cherokee

Grapevine.....Madison
 Grassy creek.....Ashe
 Grassyknob.....Rutherford
 Gravelhill.....Bladen
 Gravelspring.....Chatham
 Gray.....Alleghany
 Graybeal.....Ashe
 Graychapel.....Randolph
 Grayscreek.....Cumberland
 Grayson.....Ashe
 Greenback.....Warren
 Greenhill.....Rutherford
 Greenleaf.....Wayne
 Greenlees.....McDowell
 Green Mountain.....Yancey
 Greepark.....Watauga
 Greenriver.....Polk
 *GREENSBORO (c. h.).....Guilford
 GREENSBORO (c. h.).....Pitt
 Greenwood.....Moore
 Greer.....Watauga
 Gregory.....Currituck
 Greystone.....Vance
 Griffith.....Mecklenburg
 GRIFTON.....Pitt
 Grigsby.....Ashe
 Grimesland.....Pitt
 Grimsley.....Ashe
 Grindool.....Pitt
 Grisson.....Granville
 Grist.....Columbus
 Grit.....Pender
 1/2 Grogansville.....Rockingham
 Grotto.....Moore
 Grove.....Chatham
 Grovehill.....Warren
 GROVER.....Cleveland
 Gudger.....Tyrrell
 Gudgers Mills.....Buncombe
 GUILFORD COLLEGE.....Guilford
 Gulf.....Chatham
 Gulleys Mill.....Wake
 Gumberry.....Northampton
 Gunbranch.....Onslow
 Gunneck.....Tyrrell
 Guy.....Caldwell
 Guyton.....Cherokee
 Gypsy.....Henderson
 Hackney.....Chatham
 Haddock.....Columbus
 Hadley.....Chatham
 Hagers.....Lincoln
 Hale.....Mitchell
 Halewood.....Madison
 HALIFAX (c. h.).....Halifax
 Hailsboro.....Columbus
 Halls Ferry.....Davie
 Halls Mills.....Wilkes
 Hallsville.....Duplin
 Ham.....Bladen
 Hamer.....Caswell
 HAMILTON.....Martin
 HAMLET.....Richmond
 Hampton.....Granville
 Hamptonville.....Yadkin
 Hamric.....Rutherford
 Handy.....Davidson
 Hanes.....Davidson
 Hanging Dog.....Cherokee
 Hannersville.....Davidson
 Harbinger.....Currituck
 Hardebank.....Stokes
 Hardeesville.....Greene
 Harden.....Gaston
 Hargrove.....Granville
 Harley.....Wilkes
 Harlowe.....Carteret
 Harman.....Watauga
 Harmony.....Iredell
 Harper.....Johnston
 Harpers Crossroads.....Chatham
 Harrels Store.....Sampson

HARRELLSVILLE.....Hertford
 Harrelton.....Surry
 Harrington.....Harnett
 Harrisburg.....Cabarrus
 Harris Mine.....Jackson
 Harrison.....Mecklenburg
 Harrison Creek.....Pender
 Harrisville.....Montgomery
 Hartland.....Caldwell
 Harts.....Rowan
 Hartshorn.....Alamance
 Hartsville.....Wake
 Harvey.....Lincoln
 Haslin.....Beaufort
 Hassell.....Martin
 HASTY.....Richmond
 Hatteras.....Dare
 Hattie.....Watauga
 Havelock.....Craven
 Hawleys Store.....Sampson
 HAWRIVER.....Alamance
 HAYESVILLE (c. h.).....Clay
 Hay Meadow.....Wilkes
 Hayne.....Sampson
 Hayseed.....Catawba
 Haystack.....Surry
 Haywood.....Chatham
 Healing Springs.....Davidson
 Heath.....Union
 Heathsville.....Halifax
 Hebron.....Mecklenburg
 Hedrick.....Alexander
 Heilin.....Nash
 Heilig.....Rowan
 Helton.....Ashe
 HENDERSON (c. h.).....Vance
 HENDERSONVILLE (c. h.).....Henderson
 Hendrix.....Wilkes
 HENRIETTA.....Rutherford
 Henry.....Lincoln
 Hensley.....Yancey
 Hera.....Transylvania
 Hermitage.....Ashe
 Herrell.....Mitchell
 Herring.....Sampson
 HERTFORD (c. h.).....Perquimans
 Hester.....Granville
 Hesters Store.....Person
 Hewitts.....Swain
 Hexlena.....Bertie
 Hibriten.....Caldwell
 HICKORY.....Catawba
 Hickory Grove.....Wake
 Hicksville.....Rutherford
 Hiddenite.....Alexander
 Higdonville.....Macon
 Higgins.....Yancey
 Highgate.....Alleghany
 *HIGHLANDS.....Macon
 HIGHPOINT.....Guilford
 Hightowers.....Caswell
 Highview.....Person
 Hill.....Pitt
 Hillgirl.....Henderson
 Hilliardston.....Nash
 HILLSBORO (c. h.).....Orange
 Hillsdale.....Guilford
 Hills Store.....Randolph
 Hiltop.....Stokes
 Hinton.....Guilford
 Hives.....Sampson
 Hiwassee.....Cherokee
 Hobbsville.....Gates
 Hobgood.....Halifax
 Hobton.....Sampson
 Hobucken.....Pamlico
 Hocut.....Bladen
 Hodge.....Cleveland
 HOFFMAN.....Richmond
 Hogan.....Rockingham
 Hogback Valley.....Transylvania
 Hollands.....Pitt

Hollis	Rutherford	Jacksonhill	Davidson	Kitchin	Halifax
Holloway	Person	Jacksons Creek	Randolph	KITRELL	Vance
Hollow Poplar	Mitchell	Jacksons Springs	Moore	Kitty Hawk	Currituck
Hollybush	Cleveland	JACKSONVILLE (c. h.)	Onslow	Klotts	Cabarrus
Hollybridge	Onslow	Jacobs Fork	Catawba	Knap of Reeds	Granville
Holly Springs	Wake	Jacocks	Perquimans	Knobereck	Cleveland
Hollywood	Carteret	James City	Craven	Knoll	Macon
Holman	Davie	JAMESTOWN	Guilford	Knotts Island	Currituck
Holmans Mills	Alamance	JAMESVILLE	Martin	Knotts Store	Anson
Holsclaw	Alexander	Jarretts	Swain	Knottville	Wilkes
Holt	Guilford	JARVISBURG	Currituck	Kyles Landing	Cumberland
HOMESTEAD	Graham	Jason	Greene	Lacey	Alamance
Hominy Creek	Buncombe	Jasper	Craven	Lackey	Alexander
Honey	Union	JEFFERSON (c. h.)	Ashe	Lacrosse	Guilford
Hoods	Mecklenburg	Jennings	Iredell	Ladonia	Surry
Hooker	Alleghany	Jeptha	Transylvania	LAGRANGE	Lenoir
Hookerton	Greene	Jerome	Bladen	Lake Comfort	Hyde
Hooverhill	Randolph	Jerusalem	Davie	Lake Landing	Hyde
Hope	Union	Jessamine	Beaufort	Lake Waccamaw	Columbus
HOPE MILLS	Cumberland	Jesup	Moore	Lamar	Ashe
Hopewell	Mecklenburg	Jewel	Stokes	Lambsville	Chatham
Hopkins	Davidson	James	Davidson	Lamm	Wilson
Hopper	Rockingham	Joe	Madison	Lamont	Guilford
Horners	Moore	Joford	Duplin	Lancaster	Edgecombe
Hornet	Mecklenburg	Johnson	Graham	Lanes Creek	Union
Horseshoe	Henderson	Johnsons Mills	Pitt	Langdom	Rockingham
Hothouse	Cherokee	John Station	Richmond	Langley	Pitt
HOT SPRINGS	Madison	Johnstown	Lincoln	Lanier	Onslow
Houck	Caldwell	Joliet	Forsyth	Lansing	Ashe
House	Pitt	Jonas Ridge	Burke	Lark	Cleveland
Housetonville	Iredell	Jonathan	Haywood	Lasker	Northampton
Howard	Bertie	JONESBORO	Moore	Lassiter	Randolph
Howellsville	Robeson	Jonescreek	Anson	Lathan	Beaufort
Hoyle	Randolph	Jonesmine	Davidson	Latimore	Cleveland
HUB	Columbus	Jonesville	Yadkin	Laurel	Franklin
Hubert	Onslow	Joppa	Orange	Laurel bluff	Surry
Hudson	Caldwell	Joy	Burke	Laurelbranch	Alleghany
Hugo	Lenoir	Joynes	Wilkes	LAURELHILL	Richmond
Hulls Cross-roads	Lincoln	Jubilee	Davidson	Laurelsprings	Alleghany
Hulon	Forsyth	Judith	Union	Laurelton	Madison
Humphrey	Duplin	Judson	Swain	LAURINBURG	Richmond
Hunters Bridge	Beaufort	Jugtown	Catawba	Laviuia	Haywood
HUNTERSVILLE	Mecklenburg	Julian	Guilford	Lawhon	Moore
huntingcreek	Wilkes	Jumbo	Caldwell	Lawdale	Cleveland
Huntley	Samson	Juno	Buncombe	Lawrence	Edgecombe
Hunts	Nash	Jupiter	Buncombe	Laws	Orange
Huntsville	Yadkin	Justice	Franklin	Lawsonville	Rockingham
Hurdle Mills	Person	Kadar	Wake	Layton	Rockingham
Husk	Ashe	Kappa	Davie	Leachburg	Johnston
Hyatt	Anson	Kapps Mill	Surry	Lead	Henderson
Hycootee	Caswell	Katesville	Franklin	Leading	Cabarrus
Idaho	Cumberland	Kawana	Mitchell	Lealet	Harnett
Idalia	Beaufort	Keener	Sampson	LEAKSVILLE	Rockingham
Idlewild	Ashe	Kelukee	Pasquotank	Lander	Watauga
Idol	Ashe	Keith	Pender	Leasburg	Caswell
Idex	Davidson	Kelford	Bertie	Leatherman	Macon
Indiana	Buncombe	Kelly	Bladen	Leavitt	Cumberland
Indiantown	Camden	Kelvy	Watauga	Lebanon	Columbus
Indiantrail	Union	Kelvingrove	Wake	Ledford	Clay
Inez	Warren	Kemps Mills	Randolph	Ledger	Mitchell
Ingalls	Mitchell	KENANSVILLE (c. h.)	Duplin	Lee	Madison
Ingleside	Franklin	Kendal	Wilkes	Leechville	Beaufort
Ingold	Sampson	KENLY	Johnston	Leesville	Robeson
Ingram	Northampton	KERNERSVILLE	Forsyth	Leewood	Chatham
Ink	Wilkes	Kerr	Sampson	Legal	Harnett
Inland	Moore	Kershaw	Pamlico	Leggett	Edgecombe
Institute	Lenoir	Key	Harnett	Lego	Guilford
Inverness	Cumberland	KEYSER	Moore	Leicester	Buncombe
Ionian	Robeson	Kidsville	Lincoln	Lemay	Wake
Ira	Wilkes	Kiger	Stokes	Lemon Springs	Moore
Iredell	Brunswick	Kilby	Alexander	LENOIR (c. h.)	Caldwell
Ironduff	Haywood	Kildee	Randolph	Lenox Castle	Rockingham
Ironhill	Columbus	Kimbolton	Chatham	Lentz	Rowan
IRON STATION	Lincoln	Kimesville	Guilford	Leo	Stanly
Irvine	Transylvania	Kind	Madison	Leon	Duplin
Islandford	Rutherford	King	Stokes	Leonard	Madison
Ita	Halifax	Kingscreek	Caldwell	Leota	Chatham
Itiner	Johnston	KINGS MOUNTAIN	Cleveland	Leroy	Columbus
Itom	Rutherford	Kingville	Columbus	Letha	Franklin
Ivanhoe	Sampson	Kingwood	Mecklenburg	Letitia	Cherokee
Ivy	Madison	Kinnon	Cumberland	Levelcross	Randolph
Jackdaw	Stanly	Kinsey	Cherokee	Levelplains	Randolph
JACKSON (c. h.)	Northampton	KINSTON (c. h.)	Lenoir	Levi	Davidson

Lewisfork.....Wilkes
LEWISTON.....Bertie
 Lewisville.....Forsyth
LEXINGTON (c. h.).....Davidson
LIBERTY.....Randolph
 Liberty Store.....Guilford
 Light.....Davidson
 Lilac.....Davidson
LILESVILLE.....Anson
 Lillington (c. h.).....Harnett
 Lilly.....Camden
 Lima.....Craven
 Limerock.....Stokes
 Limestone.....Buncombe
LINCOLNTON (c. h.).....Lincoln
 Linden.....Harnett
 Lindhurst.....Chatham
 Lindsay.....Orange
 Line.....Rutherford
 Linbeck.....Mitchell
 Linney.....Ashe
LINVILLE.....Mitchell
 Linville Store.....Burke
 Linwood.....Davidson
 Lipe.....Rowan
 Lisbon.....Sampson
 Lisk.....Rowan
 Lissa.....Sampson
 Littlecreek.....Madison
 Littlefield.....Pitt
 Little Pinecreek.....Madison
 Little River.....Alexander
 Little River Academy.....Cumberland
 Little Rockcreek.....Mitchell
 Little Mills.....Richmond
 Little Sugarloaf.....Bladen
LITTLETON.....Halifax
 Lizzie.....Greene
 Lookville.....Chatham
 Loco.....Onslow
 Locusthill.....Caswell
 Locust.....Stanly
 Lodo.....Mecklenburg
 Loftis.....Transylvania
 Logans Store.....Rutherford
 Lomax.....Wilkes
 Lonely.....Moore
LONGCREEK.....Pender
 Longford.....Iredell
 Long Island.....Catawba
 Longleaf.....Moore
 Longpine.....Anson
 Longshoals.....Lincoln
 Longs Store.....Union
 Longtown.....Yadkin
 Longview.....Guilford
 Loreita.....Catawba
 Lotta.....Hertford
LOUISBURG (c. h.).....Franklin
 Louise.....Catawba
 Lovelace.....Wilkes
 Lovelady.....Mecklenburg
 Loveslevel.....Union
 Lowder.....Stanly
 Lowe.....Robeson
LOWELL.....Gaston
 2 Lovesville.....Lincoln
 Lowgap.....Surrey
 Lowland.....Pamlico
 Loy.....Alamance
 Loyd.....Lincoln
 Lucama.....Wilson
 Lucia.....Gaston
 Lucile.....Wilkes
 Luck.....Madison
 Luffy.....Gaston
 Lul.....Wake
LUMBER BRIDGE.....Robeson
LUMBERTON (c. h.).....Robeson
 Lupton.....Carteret
 Luster.....Durham
 Luther.....Buncombe

Lutterloh.....Chatham
 Lydia.....Sampson
 Lyman.....Duplin
 Lynch.....Madison
 Lyndover.....Durham
 Lynn.....Polk
 Lyons.....Granville
 Lyons Landing.....Bladen
 Lytch.....Richmond
 Lytton.....Randolph
MADENVILLE.....Gaston
 McArthurs.....Robeson
 McCains.....Union
 McCall.....Caldwell
 McClammy.....Wayne
 McCray.....Alamance
 McCurdy.....Iredell
 McFarlan.....Anson
 McGowen.....Duplin
 McKee.....Davidson
 McKoy.....Sampson
 McLeansville.....Guilford
 McSair.....Richmond
 McNatt.....Robeson
 McNely.....Rockingham
 Mabel.....Watauga
 Mabry.....Stanly
 Macedonia.....Montgomery
 Machpelah.....Lincoln
 Mack.....Rutherford
MACKAY FERRY.....Washington
MACON.....Warren
 Madge.....Mecklenburg
MADISON.....Rockingham
 Magnetic City.....Mitchell
MAGNOLIA.....Duplin
MAIDEN.....Catawba
 Maillard.....Sampson
 Makatoka.....Brunswick
 Makelyville.....Hyde
 Malee.....Richmond
 Malmo.....Brunswick
 Mammie.....Cherokee
 Mana.....Yadkin
 Manchester.....Cumberland
 Mangum.....Richmond
MANLY.....Moore
 Manndale.....Chatham
 Manning.....Rowan
 Manns Harbor.....Dare
 Manson.....Warren
MANTEO (c. h.).....Dare
 Maple Cypress.....Craven
 Maplehill.....Pender
 Maplesprings.....Wilkes
 Mapleton.....Hertford
 Mapleville.....Franklin
 Marble.....Cherokee
 Marengo.....Anson
MARGARETTSVILLE.....Northampton
 Maribel.....Pamlico
 Marines.....Onslow
MARION (c. h.).....McDowell
 Mariposa.....Lincoln
 Marier.....Yadkin
 Marley Mills.....Randolph
 Marville.....Bladen
 Marmaduke.....Warren
 Marsh.....Davidson
MARSHALL (c. h.).....Madison
 Marshallberg.....Carteret
MARSHILL.....Madison
 Marshville.....Union
 Martha.....Randolph
 Martin.....Yadkin
 Martindale.....Mecklenburg
 Martie's Mill.....Montgomery
 Mascot.....Buncombe
 Mashoes.....Dare
 Massey.....Wake
 Mast.....Watauga
MATTHEWS.....Mecklenburg

Maud.....Randolph
 Maximo.....Cabarrus
MAXTON.....Robeson
 Maxwell.....Henderson
 May.....Harnett
 Mayfield.....Rockingham
 Mayhew.....Iredell
 Mayo.....Rockingham
 Maysville.....Jones
 Maywood.....Alamance
 Meadowhill.....Caldwell
 Meadows.....Stokes
 Meatcamp.....Watauga
MEBANE.....Alamance
 Mechanic.....Randolph
 Mellin.....Swain
 Meloc.....Halifax
 Meeksville.....Wilson
 Meganna.....Buncombe
NEWBERN (c. h.).....Craven
 Melhrrin.....Northampton
 Meigs.....Surry
 Melanchthon.....Randolph
 Melrose.....Robeson
 Melville.....Alamance
 Melvin Hill.....Polk
 Memory.....Rutherford
 Menola.....Hertford
 Merchant Mills.....Gates
 Meredith.....Orange
 Merrimon.....Carteret
 Merritt.....Pamlico
 Merryhill.....Bertie
 Merrymount.....Warren
 Merryoaks.....Chatham
 Mesic.....Pamlico
 Meta.....Cleveland
 Method.....Wake
 Mica.....Mitchell
 Micaville.....Yancey
 Michael.....Davidson
 Micro.....Johnston
MIDDLEBURG.....Vance
 Middlecane.....Watauga
 Middletown.....Hyde
 Midway.....Davidson
 Mildred.....Edgecombe
 Milesville.....Caswell
 Millboro.....Randolph
 Millbridge.....Rowan
 Millbrook.....Wake
 Millcreek.....Person
 Milledgeville.....Montgomery
 Miller.....Iredell
 Millers Creek.....Wilkes
 Millertown.....Rowan
 Millhill.....Cabarrus
 Milligan.....Cleveland
 Millingport.....Stanly
 Millprong.....Robeson
 Mills Shoal.....Macon
 2 Millspring.....Polk
 Mills River.....Henderson
 Millstone.....Catawba
 Millwood.....Chatham
MILTON.....Caswell
 Milwaukee.....Northampton
 Mineola.....Beaufort
 Mingo.....Sampson
 Minneapolis.....Mitchell
 Minthill.....Mecklenburg
 Miranda.....Rowan
 Mission.....Stanly
 Mitchiner.....Franklin
 Mitford.....Rowan
 Mix.....Sampson
 Mizpah.....Stokes
MOCKSVILLE (c. h.).....Davie
 Moffitt.....Randolph
 Mohawk.....Harnett
 Mollie.....Columbus
 Monbo.....Catawba
MONCURE.....Chatham

Money	Henderson	Nettleknob	Ashe	Onion	Brunswick
MONROE (c. h.)	Union	Neuse	Wake	Onvil	Montgomery
Monroeton	Rockingham	Nevin	Mecklenburg	Onward	Montgomery
Montague	Pender	Newcastle	Wilkes	Ophir	Montgomery
Monteith	Mecklenburg	Newell	Mecklenburg	Ora	Sampson
Montezuma	Mitchell	Newfound	Buncombe	Orange	Sampson
Montford	McDowell	Newhill	Wake	Oregon	Rockingham
Montgomery	Montgomery	Newhope	Iredell	OREHILL	Chatham
Monticello	Washington	Newhope Academy	Randolph	Organchurch	Rowan
Montland	Alleghany	Newhouse	Cleveland	Oriental	Pamlico
Montrose	Cumberland	Newlight	Wake	Orinoco	Davidson
Montvale	Transylvania	NEW LONDON	Stanly	Orleans	Lincoln
MOORESBORO	Cleveland	Newman	Warren	Ormondsville	Greene
Moore's Creek	Pender	Newmarket	Randolph	Ornum	Robeson
MOORESVILLE	Iredell	NEWPORT	Carteret	Orton	Columbus
Mooshanucc	Moore	New River	Alleghany	Osborne	Richmond
Moravian Falls	Wilkes	New Salem	Randolph	Osbornville	Wilkes
MOOREHEAD CITY	Carteret	New Stirling	Iredell	Oscar	Jackson
Moretz	Watauga	NEWTON (c. h.)	Catawba	Osceola	Alamance
Morganhill	Buncombe	Newton Grove	Sampson	Osgood	Chatham
Morgans Mills	Union	Nieanor	Perquimans	Ostmond	Caswell
MORGANTON (c. h.)	Burke	Nicholson	Alamance	Osteen	Henderson
Morrah	Person	Nicholsons Mills	Iredell	Ostwalt	Iredell
Morrisville	Wake	Nicholsonville	Cleveland	Oswego	Franklin
Morrosenan	Robeson	Ninrod	Mecklenburg	Otis	Yadkin
Mortons Store	Alamance	Nina	Cherokee	Ottercreek	Rutherford
MORVEN	Anson	Nixonton	Pasquotank	Otto	Macon
Moscow	Bladen	Noblin	Granville	Outlaw Bridge	Duplin
Moser	Surry	Noise	Moore	Outlook	Madison
MOSLEY	Surry	Nonah	Macon	Overshot	Johnson
Mossneck	Robeson	Norleet	Halifax	Owenby	Buncombe
Moulton	Franklin	Norris	Watauga	Owenville	Sampson
Mountain Creek	Catawba	Northbrook	Lincoln	OXFORD (c. h.)	Granville
Mountain Island	Gaston	Northcove	McDowell	Oxford Ford	Catawba
Mountainview	Warren	North Harlowe	Craven	Ozark	Wilkes
MOUNTAIN	Surry	Northside	Granville	Pactolus	Pitt
Mount Bethel	Alexander	NORTHWILKESBORO	Wilkes	Page	Pender
Mount Carmel	Moore	Norton	Jackson	Painter	Jackson
Mount Energy	Granville	Norval	Harnett	Paintfolk	Madison
MOUNT GILEAD	Montgomery	NORWOOD	Stanly	Paintgap	Yancey
Mount Gould	Bertie	Nottia	Cherokee	Paintrock	Madison
MOUNT HOLLY	Gaston	Nulin	Alleghany	Palestine	Stanly
Mount Mitchell	Buncombe	Nussman	Cabarrus	Palm	Haywood
Mount Mourne	Iredell	Nye	Robeson	Palmerville	Stanly
Mount Nebo	Yadkin	Oakdale	Alamance	Palmyra	Halifax
MOUNT OLIVE	Wayne	Oakforest	Iredell	Paloalto	Omslow
Mount Pisgah	Alexander	Oakgrove	Union	Pamlico	Pamlico
MOUNT PLEASANT	Cabarrus	Oakhill	Granville	Panacea	Halifax
Mount Sterling	Haywood	Oakland	Nash	Pant	Haywood
Mount Tizab	Person	Oakley	Pitt	PANTEGO	Beaufort
Mounttulla	Rowan	OAKRIDGE	Guilford	Panther Creek	Yadkin
Mount Vernon	Rowan	Oaks	Orange	Paolia	Harnett
Mount Vernon Sp'gs	Chatham	Oakspring	Rutherford	Paris	Anson
Mount Zion	Wilkes	Oak Summit	Forsyth	Parkersburg	Sampson
MOYOCK	Currituck	Oakville	Warren	Parkewood	Moore
Moyton	Wilson	Oakwoods	Wilkes	Parks	Wilkes
Mudlick	Chatham	Obids	Ashe	Parkton	Robeson
Mulberry	Wilkes	Ocean	Carteret	PARMELE	Martin
Mullen	Randolph	Oceanality	Swain	Parrish	Macon
Mullgrove	Catawba	Oeraoke	Hyde	Parsonville	Wilkes
Mumford	Pasquotank	Odell	Warren	Partee	Alexander
MURFREESBORO	Hertford	Odum	Richmond	Paschal	Chatham
MURPHY (c. h.)	Cherokee	Ogretta	Cherokee	Pasley	Duplin
Muttentz	Caldwell	Oine	Warren	Pastook	Davidson
Myatt Mills	Wake	Okay	Forsyth	Pates	Robeson
Myrtle	Rutherford	Okeeweme	Montgomery	Patnos	Chatham
Myrta	Duplin	Okisko	Pasquotank	Patrick	Cherokee
Naghead	Dare	Ola	Cleveland	Patten	McDowell
Nails	Montgomery	Old Dock	Columbus	Patterson	Caldwell
Nance	Rockingham	OLDFORT	McDowell	Pattersons Bridge	Moore
NASHVILLE (c. h.)	Nash	Old Furnace	Gaston	Patterson Springs	Cleveland
Nathans Creek	Ashe	Old Hundred	Richmond	Pawcreek	Mecklenburg
Nat Moore	Bladen	OLD SPARTA	Edgecombe	Peace	Wake
Natural Wells	Duplin	Old Stotes	Moore	Peachland	Anson
Neal	Halifax	Oldtrap	Camden	Peachtree	Cherokee
Nealsville	McDowell	Ohin	Iredell	Peacocks Store	Columbus
Neatman	Stokes	Olivebranch	Union	Peanut	Omslow
Nebo	McDowell	Olivehill	Person	Pearidge	Polk
Needmore	Swain	Oliviers	Jones	Pearl	Cleveland
Negrohead	Union	Ollie	Moore	Pearsall	Duplin
Nelson	Durham	Olney	Alleghany	Pearson	Burke
Nestor	Davie	Olympia	Pamlico	Peden	Alleghany
Net	Iredell	Omega	Rowan	Pedlars Hill	Chatham

Peedee Anson
 Peek Madison
 Peeler Rowan
 Pegues Richmond
 Pekin Montgomery
 Pelletiers Mills.....Carteret
 Pellham Caswell
 Pembroke Robeson
 Pendleton Northampton
 Penelo Edgecombe
 Penelope Burke
 Penland Mitchell
 Penley Watauga
 Pennington.....Stanly
 Penny Johnston
 Penrose Transylvania
 Pensacola Yancey
 Peoples Chatham
 Perch Surry
 Perfection Craven
 Fernell Wake
 Ferry Gaston
 Ferryville Bladen
 Fershmon Creek...Cherokee
 Ferth Iredell
 Fern Haywood
 Petra Caldwell
 Pett Wake
 ?Pialtown Forsyth
 Phi Rowan
 Phenix Brunswick
 Pike Cumberland
 Pikeville Wayne
 Pilot Franklin
PILOT MOUNTAIN Surry
 Pinckton Ashe
PINEBLUFF Moore
 Pineboro Pitt
 Pinehall Stokes
 Pineland Macon
 Pinelevel Johnston
 Pineridge Surry
 Pinetown Beaufort
PINEVILLE Mecklenburg
 Pineycreak Alleghany
 Pinkbed Henderson
 Pinkhill Lenoir
 Pinkney Wayne
 Pinnacle Buncombe
 Pinnix Davidson
 Pino Davie
 Pinson Randolph
 Pioneer Mills.....Cabarrus
 Fireway Columbus
 Pisgah Randolph
PITTSBORO (c. h.) Chatham
 Plain Guilford
 Plateau Catawba
 Pleasant Garden...Guilford
 Pleasantgrove.....Alamance
 Pleasanthill.....Northampton
 Pleasant Lodge...Alamance
 Pleasantry Gaston
 Pleasants Granville
 Pleasantville.....Rockingham
 Plott Haywood
 ?Pluck Chatham
 Plumtree Mitchell
 Plyler Stanly
PLYMOUTH (c. h.) Washington
 Pocket Moore
 Pocomoke Franklin
 Pocosin Columbus
 Poes Harnett
 Poindexter.....Yadkin
 Point Cleveland
 Point Caswell...Pender
 Polenta Johnston
 Polk Harnett
POLKTON Anson
 Polkville Cleveland
POLKOVILLE Jones
 Polycarp Alexander

POMONA Guilford
 Pontop Montgomery
 Pool Rowan
 Poors Ford.....Polk
 Poors Knob.....Wilkes
 ?Poortith Union
 Poplarbranch Currituck
 Poplargo Polk
 Poplarhill Anson
 Poplarmount.....Warren
 Popul Bladen
 Porter Stanly
 Portsmouth.....Carteret
 Postell Cherokee
 Post oak Randolph
 Potecasi Northampton
 Potter Union
POWELLS POINT Currituck
 Powellsville.....Bertie
 Powelton Richmond
 Prathers Creek...Alleghany
 Pratt Johnston
 Tressly Iredell
 Preston Johnston
 Prestonville.....Stokes
 Price Rockingham
 Prices Creek Yancey
 Prices Mill Union
 Princeton Johnston
 Pritchett Rockingham
 Privett Franklin
 Proctor Swain
 Progress Randolph
 Promise Onslow
 Prong Columbus
 Prospect Hill Caswell
 Prosperity Moore
 Providence Chatham
 Proviso Buncombe
 Pughs Franklin
 Pump Henderson
 Pungo Beaufort
 Purcepolis.....Robeson
 Purlar Wilkes
 Purley Caswell
 Purvis Robeson
 Quaker Stokes
 Quallatown Jackson
 Queen Montgomery
 Queensdale Robeson
 Querys Mecklenburg
 Quiet Moore
 Quincy Onslow
 Quinerly Pitt
 Quinine Randolph
 Quitsna Bertie
 Rachel Randolph
 Raeford Cumberland
 Rainbow Chatham
RALEIGH (c. h.) Wake
 Ralph Randolph
 Ramon Johnston
RANSAYTOWN Yancey
 Ramsenr Randolph
 Ranaleburg.....Mecklenburg
RANDLEMAN Randolph
 Randolph Randolph
 Rands Mills Wake
 Banger Cherokee
 Rankin Mecklenburg
 Ransoms Bridge...Franklin
 Ransomville.....Beaufort
 Rathborne Guilford
 Ravens Swain
 Ray Madison
 Raywood Union
 Readybranch...Wilkes
 Record Columbus
 Redalia Pitt
 Redbanks Robeson
 Reddies River...Wilkes
 Redhill Mitchell
 Redland Davie

Redmountain.....Durham
 Redoak Nash
 Redshoals.....Stokes
RED SPRINGS Robeson
 Reely Davidson
 Reelsboro Pamlico
 Reepsville.....Lincoln
 Reese Watauga
 Refuge Robeson
 Register Bladen
 Rehoboth Northampton
REIDSVILLE Rockingham
 Reinhardt Lincoln
 Reitzel Randolph
 Relief Mitchell
 Rella Stokes
 Rennert Robeson
 Renston Pitt
 Repose Lenoir
 Republic Yadkin
 Resaca Duplin
 Rest Stanly
 Resthaven Buncombe
 Retreat Haywood
 Reuben Union
 Reynoldson Gates
 Rhodes Cumberland
 Rialto Chatham
 Riceville Buncombe
 Richardson Bladen
 Richardsons Creek.....Union
 Richfield Stanly
RICHLANDS Onslow
 Richmond Chatham
 Richmond Hill...Yadkin
RICH SQUARE Northampton
 Riddicksville Hertford
 Riddle Camden
 Ridgespring Greene
 Ridgeville Caswell
RIDGEWAY Warren
 Rigsbee Chatham
 Rileys Crossroads...Franklin
 Rileys Store Randolph
 Rimer Cabarrus
 Ringwood Halifax
 Rippetoe Caldwell
 Rislen Caldwell
 Ritchie Stanly
 Riverdale Craven
 Riverhill Iredell
 Riverside Ashe
 Riverton Richmond
 Riverview Mecklenburg
 Rives Chapel Chatham
 Roanes Mill Macon
 Roanoke Rockingham
 Roanoke Rapids...Halifax
 Roaringgap Wilkes
 Roaring River Wilkes
ROBBINSVILLE (c. h.) Graham
 Roberdell Richmond
ROBERSONVILLE Martin
 Roberts Ashe
 Robeson Columbus
 Robin Cumberland
 Rochdale Pitt
 Rochester Robeson
 Rock Rowan
 Rockereek Alamance
 Rockett Iredell
 Rockett Catawba
 Rockford Surry
ROCKINGHAM (c. h.) Richmond
 Rocklevel Rockingham
 Rockrest Union
 Rockspring Orange
 Rockview Buncombe
 Rockwell Rowan
 Rockyhook Chowan
ROCKY MOUNT Edgecombe
 Rocky pass McDowell
 Rocky point Pender

Rocky Springs .. Rockingham	Saunders	Cabarrus	Sloan	Duplin
Rodanthe	Dare	Saw	Sloop Point	Pender
Roe	Carteret	Sawmill	Smith	Stokes
Rogers Store	Wake	Sawyersville	SMITHFIELD (c. h.)	Johnston
Rolesville	Wake	Saxapahaw	Smithgrove	Davie
Rollins	Burke	Saxon	Smiths Ford	Cabarrus
Rome	Johnston	Sealesville	Smryna	Carteret
Romola	Halifax	Sealy	Snapp	Gaston
Ronda	Wilkes	Seabrook	Sneds Ferry	Onslow
ROPER	Washington	Science	Snodgrass	Alamance
Roseboro	Chatham	SCOTLAND NECK	Snowerick	Iredell
Rose	Chatham	SCOTTS	SNOWDEN	Currituck
Roseboro	Sampson	SCOTTS CREEK	SNOWHILL (c. h.)	Greene
Rosedale	Pasquotank	Scotts Hill	Soapstone Mount	Randolph
Rosehill	Duplin	SCOTTVILLE	Sodahill	Watauga
Rosemead	Bertie	Scranton	Solitude	Ashe
Roseville	Person	Seppernong	Somerset	Chowan
Rosewood	Chatham	Seaboard	Sonoma	Haywood
Rosinburg	Wake	Sedges Garden	Sophia	Randolph
Rosindale	Bladen	SELMA	Southerick	Beaufort
Roslin	Cumberland	SEMOTA	SOUTHERN PINES	Moore
Roundmont	Durham	Senia	SOUTH GASTON	Halifax
Round Mountain	Wilkes	Sessom	South Lowell	Durham
Roundpeak	Surry	Settle	SOUTH MILLS	Camden
Rountree	Pitt	Sevensprings	Southpoint	Gaston
Rowan	Rowan	Severn	SOUTHPORT (c. h.)	Brunswick
Rowell	Davidson	Seward	South River	Rowan
Rowland	Robeson	Sexton	South toe	Yancey
ROXBORO (c. h.)	Person	Shalotte	South Washington	Pender
ROXBEL	Bertie	Shallowford	Sparkling Catawba Springs	Catawba
Royal	Franklin	Shamrock	Sparkman	Onslow
Rozier	Robeson	Shankle	SPARTA (c. h.)	Alleghany
Rubicon	Moore	SHANNON	Spear	Mitchell
Rudisill	Catawba	Sharon	Speed	Edgecombe
RUFFIN	Rockingham	Sharp	Speedwell	Jackson
Rugby	Henderson	Sharpsburg	Speights Bridge	Greene
Ruralhall	Forsyth	Shawboro	Spencer	Moore
Rushing	Union	Shawnee	Spero	Randolph
Rusk	Surry	Shaws Mills	Spilman	Yadkin
Russell	Rowan	Sheffield	Spilona	Johnston
Ruth	Forsyth	SHELBY (c. h.)	Splendor	Henderson
Rutherford College	Burke	Shelton	Split Mountain	Haywood
RUTHERFORDTON (c. h.)	Rutherford	Sherfills Ford	Spoutsprings	Harnett
Rutherford	Watauga	Sherwood	SPRAY	Rockingham
Rutherford	Robeson	Sheva	Springcreek	Madison
Ryan	Chowan	Shiloh	Springdale	Haywood
Ryland	Robeson	Shiloh	Springer	Onslow
Saddletree	Duplin	Shiloh	Springfield	Wilkes
Safe	Mecklenburg	Shiloh	Springhill	Halifax
Sago	Lincoln	Shiloh	SPRINGHOPE	Nash
Sains	Hertford	Shiloh	Springhope	Carteret
Saint John	Watauga	Shiloh	Sprucepine	Mitchell
Saint Jude	Chatham	Shiloh	Spurrier	Mecklenburg
Saint Lawrence	Edgemont	Shiloh	Stackhouse	Madison
Saint Lewis	Robeson	Shiloh	Stagville	Durham
Saint Pauls	Brunswick	Shiloh	Stainback	Alamance
Saint Phillip	Forsyth	Shiloh	Staley	Randolph
SALEM	Forsyth	Shiloh	Stallings	Franklin
Salem Chapel	Randolph	Shiloh	Stanhope	Nash
Salem Church	Rowan	Shiloh	STANLEY	Gaston
*SALISBURY (c. h.)	Polk	Shiloh	Stantonsburg	Wilson
SALUDA	Surry	Shiloh	Star	Montgomery
Samuel	Bladen	Shiloh	Starlight	Wayne
Sandbluff	Mecklenburg	Shiloh	Starsburg	Cumberland
Sandlifer	Watauga	Shiloh	Startown	Catawba
Sands	Madison	Shiloh	STATEROAD	Surry
Sandy	Gates	Shiloh	*STATESVILLE (c. h.)	Iredell
Sandycross	Chatham	Shiloh	Stedman	Cumberland
Sandygrove	Buncombe	Shiloh	Steel Creek	Mecklenburg
Sandywash	Stokes	Shiloh	Stekoah	Graham
Sandyridge	Polk	Shiloh	Stella	Carteret
Sandysprings	Moore	Shiloh	STEM	Granville
SANFORD	Bertie	Shiloh	Stevenson	Johnston
Sans Souci	Davidson	Shiloh	Sterling	Roberson
Sapona	Macon	Shiloh	Stevens	Union
Sapphira	Jackson	Shiloh	Stewart	Richmond
Sapphire	Wilson	Shiloh	Stice	Cleveland
Saratoga	Mecklenburg	Shiloh	*Stockville	Buncombe
Sardis	Duplin	Shiloh	Stokes	Pitt
Sardis	Gates	Shiloh	Stokesdale	Guilford
Sarceta	Granville	Shiloh	Stone Mountain	McDowell
Sarem	Wayne	Shiloh	Stoneville	Rockingham
Satterwhite	Wayne	Shiloh		
Saulston	Wayne	Shiloh		

Stonewall	Pamlico	Tiger	Rutherford	Vanceville	Buncombe
Stonycreek	Caswell	Tilden	Yadkin	Vanshala	Guilford
Stonyfork	Watauga	TILLERY	Halifax	Vandemere	Pamlico
Stonyknoll	Surry	Thimian	Chatham	Vander	Cumberland
Stonypoint	Alexander	Timberlake	Person	Vann	Union
Stonyridge	Surry	Timothy	Sampson	Vannoy	Wilkes
Stophel	Iredell	Tippecanoe	Sampson	Vanteen	Wake
Stork	Chatham	Tiptop	Transylvania	Variety Grove	Harpott
STOVALL	Granville	Tobaccoville	Forsyth	Varina	Wake
Strabane	Lenoir	Todd	Ashe	Vashti	Alexander
Straits	Carriett	Tollarsville	Robe-on	Vass	Moore
Straw	Wilkes	Tolers	Orange	Vaughan	Warren
Strieby	Randolph	Tolna	Cleveland	Vega	Sampson
Stubbs	Cleveland	Tomahawk	Sampson	Velna	Randolph
Stumpound	Onslow	Tomotla	Cherokee	Venable	Surry
Stumpypoint	Dare	Tom-creek	McDowell	Veni	Halifax
Sturgill	Ashe	Tom-seek	Aileghany	Verble	Rowan
Success	Buncombe	Topsail Sound	Pender	Verion	Ashe
Sue	Columbus	Towncreek	Brunswick	Verona	Onslow
Sugargrove	Watauga	Townsville	Vance	Vests	Cherokee
Sugarhill	McDowell	Tracadia	Yadkin	Veto	Wake
Suit	Cherokee	Tracy	Watauga	Viands	Wilkes
Sulphur Springs	Montgomery	Tradingford	Rowan	Vicksboro	Warren
Summerfield	Guilford	Trailbranch	Madison	Victor	Moore
Summersville	Harnett	Transon	Ashe	Vienna	Forsyth
Summit	Wilkes	TRAPHILL	Wilkes	Vilas	Watauga
Summer	Guilford	Treepot	Ashe	Villanow	Moore
SUNBURY	Gates	TRENTON (c. h.)	Jones	Vincent	Alamance
Sunyside	Rowan	Triangle	Lincoln	VINELAND	Columbus
Sunset	Granville	TRINITY	Randolph	Viola	Pender
Sunshine	Rutherford	Trio	Rutherford	Virgil	Watauga
Supply	Brunswick	Triplett	Watauga	Vivian	Gates
Surl	Person	Trotville	Gates	Voline	Robeson
Sussex	Ashe	Trout	Ashe	Vollers	Robeson
Sutherlands	Ashe	Troutsman	Iredell	Vulture	Northampton
Sutpin	Alamance	TROY (c. h.)	Montgomery	Waco	Cleveland
Sutton	Franklin	Troyville	Harnett	Waddells	Rockingham
Swain	Swain	Truth	Chatham	Wade	Cumberland
Swanecreek	Yadkin	TRYON	Polk	WADESBORO (c. h.)	Anson
Swannanoa	Buncombe	Tuckahoe	Jones	Wadeville	Montgomery
Swanner	Alexander	Tuckasegee	Jackson	Wagoner	Ashe
SWANN STATION	Moore	Tulin	Cabarrus	Wafes	Mecklenburg
Swanquarter (c. h.)	Hyde	Tulip	Stokes	Waketield	Wake
Swansboro	Onslow	Tulis	Currituck	WAKE FOREST	Wake
Sweet Home	Iredell	Tulula	Graham	Wakulla	Robeson
Sweetwater	Watauga	Tunis	Hertford	Waldo	Chatham
Swepsonville	Alamance	Turkey	Sampson	Walker	Polk
Swift Island	Montgomery	Turlington	Harnett	Walkersville	Union
Swinton	Moore	Turnage	Edgecombe	WALKERTOWN	Forsyth
SYLVA	Jackson	Turners	Polk	Walkup	Union
Sylvester	Chatham	Turner-burg	Iredell	WALLACE	Duplin
Tabernacle	Guilford	Turners Mountain	Surry	Wallburg	Davidson
Tablerock	Burke	Turnpike	Buncombe	WALNUTCOVE	Stokes
Tabor	Columbus	Turtle-town	Cherokee	Walnutrun	Madison
Talbot	Wilson	Tuscarora	Craven	Walter	Wayne
Tampa	Mecklenburg	Tuscola	Haywood	Wanchese	Dare
TARBORO (c. h.)	Edgecombe	Tusquitee	Clay	Wardlaw	Union
Tarheel	Bladen	Tweed	Buncombe	Wards Mill	Onslow
Tarheel	Columbus	Twine	Clay	Warlick	Burke
Tar Landing	Onslow	Twitty	Rutherford	Warne	Clay
Tar River	Granville	Tyner	Chowan	Warren Plains	Warren
Taylor	Wilson	Tyro Shops	Moore	WARRENTON (c. h.)	Warren
Taylor's Bridge	Sampson	Tysor Mills	Chatham	WARSAW	Duplin
TAYLORSVILLE (c. h.)	Alexander	Uah	Randolph	Washington	Rutherford
Tenchneys	Duplin	Umbra	Durham	WASHINGTON (c. h.)	Beaufort
Teague	Haywood	Unaka	Cherokee	Watauga Falls	Watauga
Teer	Orange	Uncas	Mecklenburg	Waterlily	Currituck
Telephone	Person	Union	Hertford	Waterloo	Union
Temple	Wake	Unionhope	Nash	Watkins	Vance
Templing	Moore	Union Mills	Rutherford	Watkinsville	Stokes
Tennyson	Davie	Unionridge	Alamance	Watsonville	Rowan
Tetrapin	Halifax	Unionville	Union	Watts	Iredell
Tertiel	Catawba	Unity	Mecklenburg	Waugh	Iredell
Thagardville	Moore	University Station	Orange	Waverly	Cleveland
Thaxton	Ashe	Upton	Caldwell	WAXHAW	Union
Theodore	Buncombe	Upward	Henderson	Way	Union
Thermal City	Rutherford	U. c. e.	Rutherford	Waycross	Sampson
Thea	Madison	Valdese	Burke	WAYNESVILLE (c. h.)	Haywood
THOMASVILLE	Davidson	Vallie Cruces	Watauga	Wayside	Swain
Thompsonville	Rockingham	Valley	Mitchell	Weasel	Ashe
Threeforks	Yancey	Vance	Iredell	Weaversford	Ashe
Thurman	Craven	Vanceboro	Craven	WEAVERVILLE	Buncombe
Thurston	Alexander			WEBSTER (c. h.)	Jackson

Weeksville	Pasquotank	Wilbanks.....	Wilson	Wolfsville	Union
Wehutt.....	Cherokee	Wilbar.....	Wilkes	Woodard.....	Bertie
Weisner.....	Iredell	Wilcoat.....	Northampton	Woodburn.....	Person
Welcome.....	Davidson	Wildwood.....	Carteret	Woodford.....	Randolph
WELDON.....	Halifax	Wiles.....	Wilkes	WOODLAND.....	Northampton
WENTWORTH (c. h.).....	Rockingham	WilHITE.....	Yancey	Woodington.....	Lenoir
Wesley.....	Surry	WILKESBORO (c. h.).....	Wilkes	Woodleaf.....	Rowan
West.....	Columbus	Wilkins.....	Granville	Woodley.....	Chowan
West Asheville.....	Buncombe	Wilkesville.....	Robeson	Woodsdale.....	Person
Westbrook.....	Bladen	Willard.....	Pender	Woodside.....	Rowan
West Durham.....	Durham	Willardville.....	Durham	Woodville.....	Perquimans
WESTEND.....	Moore	Willeyton.....	Gates	Woodworth.....	Vance
Western.....	Haywood	Williams.....	Yadkin	Wooten.....	Columbus
Westfield.....	Surry	Williamsboro.....	Vance	Worry.....	Burke
Westminster.....	Guilford	Williamsburg.....	Iredell	Worthville.....	Randolph
West Raleigh.....	Wake	Williams Mills.....	Chatham	Wrendale.....	Edgecombe
West Mill.....	Macon	WILLIAMSTON (c. h.).....	Martin	Wrightsville.....	New Hanover
Westville.....	Harnett	Willis Creek.....	Bladen	Wyatt.....	Wake
Wharf.....	Anson	Willow.....	Gates	Wyo.....	Yadkin
Wharton.....	Beaufort	Willowgreen.....	Greene	Wythe.....	Harnett
Wheatmore.....	Randolph	WILMINGTON (c. h.).....	New Hanover	Xenia.....	Duplin
Wheeler.....	Ashe	Wilmot.....	Jackson	YADKIN COLLEGE.....	Davidson
Wheatstone.....	Granville	Wilson (c. h.).....	Wilson	Yadkin Falls.....	Stanly
Wichard.....	Pitt	Wilson's Mills.....	Johnson	Yadkin Valley.....	Caldwell
WHITAKERS.....	Edgecombe	Wilmington.....	Stokes	Yadkinville (c. h.).....	Yadkin
Whitehall.....	Bladen	Wilton.....	Granville	Yale.....	Henderson
Whitehead.....	Alleghany	Winchester.....	Union	YANCEYVILLE (c. h.).....	Caswell
Whitehouse.....	Randolph	WINDSOR (c. h.).....	Bertie	Yancy.....	Person
Whitener.....	Catawba	WINDFALL.....	Perquimans	Yarbro.....	Caswell
Whiteplains.....	Surry	Winnie.....	Bladen	YEATESVILLE.....	Beaufort
Whiteroad.....	Forsyth	Winstoe.....	Harnett	Yellowcreek.....	Graham
Whiterock.....	Madison	Winstow.....	Harnett	Yerger.....	Watauga
Whiteside Cove.....	Jackson	Winstead.....	Person	Yoder.....	Catawba
White Store.....	Anson	Winsteadville.....	Beaufort	Yokley.....	Davidson
WHITEVILLE (c. h.).....	Columbus	*WINSTON (c. h.).....	Forsyth	York College Inst.....	Alexander
Whitford.....	Jones	Winterville.....	Pitt	Yost.....	Rowan
Whitley.....	Stanly	Winthrop.....	Carteret	YOUNGSVILLE.....	Franklin
Whitsett.....	Guilford	WINTON (c. h.).....	Hertford	Yuma.....	Watauga
WHITTIER.....	Swain	Wise.....	Warren	Zacho.....	Granville
Whittington.....	Wilkes	Wit.....	Carteret	Zeb.....	Rowan
Whynot.....	Randolph	Withers.....	Stokes	Zionville.....	Watauga
Wicker.....	Cumberland	Wiltenberg.....	Alexander	Zirconia.....	Henderson
Wiggins Crossroads.....	Gates	Wolfcreek.....	Cherokee	Zoar.....	Union
Wilkes Store.....	Macon	Wolf Mountain.....	Jackson	Zorah.....	Craven

FEES CHARGED FOR DOMESTIC MONEY-ORDERS.

For orders not exceeding \$2.50	3 cents.
“ “ exceeding \$ 2 50, and not exceeding \$ 5 00.....	5 “
“ “ “ 5 00, “ “ “ 10 00.....	8 “
“ “ “ 10 00, “ “ “ 20 00.....	10 “
“ “ “ 20 00, “ “ “ 30 00.....	12 “
“ “ “ 30 00, “ “ “ 40 00.....	15 “
“ “ “ 40 00, “ “ “ 50 00.....	18 “
“ “ “ 50 00, “ “ “ 60 00.....	20 “
“ “ “ 60 00, “ “ “ 75 00.....	25 “
“ “ “ 75 00, “ “ “ 100 00.....	30 “

No single money-order shall be issued for more than \$100.00.

Buncombe County Officers.

- Sheriff—John A. Brookshire.
 Deputy Sheriff—F. M. Jones.
 Register of Deeds—J. J. Mackey.
 Deputy Register of Deeds—M. W. Robertson.
 County School Board—The County Commissioners.
 Clerk of School Board—J. J. Mackey, *ex-officio*.
 Deputy Clerk of School Board—C. B. Way.
 County Treasurer—John H. Courtney.
 County Attorney—Locke Craig.
 Coroner—L. B. McBrayer.
 Surveyor—J. W. McKoy.
 Clerk Superior Court—J. L. Cathey.
 Deputy Clerk Superior Court—J. McD. Whitson.
 Clerk Criminal Court—W. H. Wilson.
 Deputy Clerk Criminal Court—S. B. Erwin.
 Board County Commissioners—J. E. Rankin, R. C. Clayton, D. M. Gudger, S. F. Wells, G. M. White.
 County Superintendent of Schools—A. H. Felmet.
 Tax Collector—J. H. Weaver.
 Township Constable—M. A. Creasman.

Court Calendar.

U. S. Circuit and District Courts.—Western District, Chas. H. Simon-ton, U. S. Circuit Court Judge. Residence, Charleston, S. C.

Robert P. Dick, U. S. District Judge, Western District, North Caro-lina. Residence, Greensboro, N. C.

Thos. J. Allison, U. S. Marshal, Statesville, N. C.

Circuit and District Courts in the Western District are held at the same time and place.

Asheville, first Monday in May and November.

Robert O. Patterson, Clerk. Residence, Asheville.

Robert B. Glenn, U. S. Attorney. Residence, Winston, N. C.

David A. Covington, Assist. U. S. Attorney. Residence, Monroe, N. C.

Supreme Court.—12th Judicial District, called at Raleigh on April 20th and December 14th.

Criminal Circuit Court.—Western District, Judge H. G. Ewart, of Hendersonville. Solicitor, R. S. McCall, Asheville. Haywood county, January 13 and June 22; Buncombe county, January 27, April 27, July 27, October 26; Madison county, February 10, June 8, November 9; Henderson county, April 13, October 12. Judge may direct special term.

Superior Court North Carolina, 12th District.—

Spring term, Judge Timberlake.

Fall term, Judge Bryan.

Madison—†February 24, †August 3.

Buncombe—†March 9, †August 17, †December 7.

Transylvania—March 30, September 7.

Haywood—†April 6, †September 14.

Jackson—April 20, September 28.

Macon—May 4, October 5.

Clay—May 11, October 12.

Cherokee—*May 18, *October 19.

Graham—June 1, November 9.

Swain—June 8, November 23.

Asheville City Government.

Incorporated 1833. Area, 4½ square miles. Municipal election held first Monday in May.

Mayor—W. J. Cocks. Mayor elected for one year. Term expires third Monday in May. Office, City Hall.

City Clerk—R. J. Stokely.

Superintendent Water Works—M. E. Roberts.

City Engineer—B. M. Lee.

Market Keeper—T. W. Triplett.

City Attorney—J. C. Martin.

City Tax Collector—S. F. Chapman.

City Treasurer—J. E. Rankin.

Chief of Fire Department—J. P. Sawyer.

*For criminal cases only. †For civil cases only.

Asheville's Indebtedness.

Bonded debt	-----	\$795,000 00
Floating debt	-----	

Total debt	-----	\$795,000 00
Sinking Fund	-----	7,181 54

Net debt	-----	\$787,818 46

Corporate Limits.

Section 125 of the Code of the City of Asheville says "that the corporation line of 'The City of Asheville' shall hereafter be defined and located as follows: Beginning in a crevice of a large rock marked with the letters 'A. C. L.' on the top of the mountain ridge northeast of the court-house and south of the highest top of said mountain and known as Smith's View, and running thence a straight line south seventy-four degrees west to the east bank of the French Broad river, thence up the bank of said river, passing the iron bridge and the mouth of Town branch to two large sycamore trees on the east bank of said river and marked with the letters 'A. C. L.', thence a straight line north seventy-four degrees east to a stake one hundred feet east of the crest of the mountain ridge next west of Ross's creek, then parallel with the top of said mountain ridge, passing one hundred feet east of Beaumont to a stake one hundred feet east of the beginning, and thence to the beginning."

Ward Boundaries.

The city is divided into nine wards, bounded as follows:

First Ward—Beginning in the center of South Main street, where it crosses the southern boundary of the city limits, and moving thence northwardly with the center of South Main street to the center of College street; thence eastwardly with the center of College street to the center of Davidson street; thence southwardly with the center of Davidson street to the center of Eagle street; thence eastwardly with the center of Eagle street to the center of Valley street; thence southwestwardly with the center of Valley street to the center of South Beaumont street; thence eastwardly with the center of South Beaumont street its various courses to Beaucatcher Gap to the corporation line; thence southwardly with the corporation line to the southeast corner of the same; thence westwardly with the corporation line to the place of beginning.

Number of voters, 280.

First precinct, Court-house.

Second Ward—Beginning in the center of College street opposite the center of Davidson street, and moving thence with the center of said Davidson street southwardly to the center of Eagle street; thence eastwardly with the center of Eagle street to the center of Valley street; thence southwestwardly with the center of Valley street to the center of South Beaumont street; thence eastwardly and northwestwardly with the center of South Beaumont street to Beaucatcher Gap to the corporation line; thence northwestwardly from the corporation line through Beaucatcher Gap down along and with the center of College street in various courses to place of beginning.

Number of voters, 275.

Second precinct, Michaloy's store, Valley street.

Third Ward—Beginning in the center of South Main street opposite the center of College street, and moving thence northwardly with the center of North Main street to the center of Merrimon avenue; thence northeastwardly with the center of Merrimon avenue to the center of Chestnut street; thence eastwardly with the center of Chestnut street to the center of Charlotte street; thence northwardly with the center of Charlotte street to the corporation line; thence east with the corporation line to the northeast corner of the corporation; thence south with the corporation line to Beaucatcher Gap to the center of College street; thence west, north and west with the center of College street its various courses to the place of beginning

Number of voters, 200.

Third precinct, Geo. F. Scott & Co's lumber yard.

Fourth Ward—Beginning in the center of North Main street opposite the center of Merrimon avenue, and moving thence northwestwardly with the center of Merrimon avenue to the center of Chestnut street; thence eastwardly with the center of Chestnut street to the center of Charlotte street; thence northwardly with the center of Charlotte street to the corporation line where said street crosses said line; thence west with the corporation line to the center of North Main street where said street crosses said line; thence southwardly with the center of North Main street to the place of beginning.

Number of voters, 200.

Fourth precinct, Lindsey's store, East street, near North Main.

Fifth Ward—Beginning in the center of North Main street opposite the center of Patton avenue to the center of French Broad avenue; thence northeastwardly with the center of French Broad avenue to the center of Haywood street; thence west with the center of Haywood street to the center of Montford avenue; thence northwardly with the

center of Montford avenue to the corporation line; thence east with the corporation line to the center of North Main street where the corporation line crosses the said street; then southwardly with the center of North Main street to the place of beginning.

Number of voters, 275.

Fifth precinct, Farmers' Warehouse, North Main street.

Sixth Ward—Beginning in the center of Patton avenue opposite the center of French Broad avenue, and moving thence northeastwardly with the center of French Broad avenue to the center of Haywood street; thence west with the center of Haywood street to the center of Montford avenue; thence northwardly with the center of Montford avenue to the corporation line; thence west with the corporation line to the northwest corner of the corporation on the French Broad river; thence south up the river and with the corporation line to the center of Haywood street where the corporation line crosses the same at the iron bridge; thence eastwardly with the center of Haywood street to the center of Spring street; thence eastwardly with the center of Spring street to the center of Haywood street opposite Simmons' house and store; thence northeastwardly with the center of Haywood street to the center of Patton avenue; thence east with the center of Patton avenue to the place of beginning.

Number of voters, 275.

Sixth precinct, J. G. Duckett's store, Buttrick Block, Haywood Street.

Seventh Ward—Beginning in the center of Main street opposite the center of Patton avenue, and moving thence west with the center of Patton avenue to the center of Bailey street; thence southwest with the center of Bailey street, crossing Southside avenue opposite the center of the McDowell bridge over Town branch; thence crossing the bridge and southwardly with the center of Victoria avenue to the corporation line; thence east with the corporation line to the center of South Main street where the corporation line crosses the same; thence northwardly with the center of South Main street to the place of beginning.

Number of voters, 250.

Seventh precinct, Carter's warehouse, Patton avenue.

Eighth Ward—Beginning in the center of Patton avenue opposite the center of Bailey street, and moving thence southwest with the center of Bailey street, crossing Southside avenue opposite the center of the McDowell bridge over Town branch; thence crossing the bridge and southwardly with the center of Victoria avenue to the corporation line; thence west with the corporation line to the center of Graham street; thence northward with the center of Graham street, crossing the town branch

and Southside avenue to the center of French Broad avenue; thence northwardly with the center of French Broad avenue to the center of Patton avenue; thence east with the center of Patton avenue to the place of beginning.

Number of voters, 190.

Eighth precinct, corner Patton avenue and Grove street.

Ninth Ward—Beginning in the center of Patton avenue opposite the center of French Broad avenue, and running thence southwardly with the center of French Broad avenue, crossing Southside avenue and the Town branch to the center of Graham street; thence south with the center of Graham street to the corporation line; thence west with the corporation line to the French Broad river and the southwest corner of the corporation; thence northwardly down the river and with the corporation line to the center of Haywood street, where the corporation line crosses the same at the iron bridge; thence eastwardly with the center of Haywood street to the center of Spring street; thence eastwardly with the center of Spring street to the center of Haywood street opposite Simmons' house and store; thence northeastwardly with the center of Haywood street to the center of Patton avenue; thence east with the center of Patton avenue to the place of beginning.

Number of voters, 170.

Ninth precinct, McDowell & Dalton's store, near Smith's bridge.

Police Department.

Chief of Police—R. F. Lee.

Office—City Hall.

Police Captains—R. L. Fitzpatrick, J. H. Brooks.

Patrolmen.—W. G. McDowell, R. K. Stephenson, N. A. Collins, Joel Powers, Jno. A. Lyerly, B. H. Williams, Thos. R. Harrison, Jas. W. Spears, J. J. Noland, F. M. Jordan, Jr., W. N. Ballard.

Asheville Post-Office.

Location—Federal Building, corner Haywood and Patton avenue.

Postmaster—J. P. Kerr.

Assistant Postmaster—E. C. Westall.

Chief Mailing Clerk—J. C. Bradford.

Registry and Money Order Clerk—E. C. Westall.

General Delivery—G. H. Morris.

Stamp Clerk—R. J. Hunt.

Dispatching Clerk—W. W. Moore.

Stamper—S. W. Kingsmore.

Carriers—W. H. Clark, N. W. Fain, J. C. Cunningham, W. M. Jarrett, E. L. Henry, H. L. Morris.

Substitute Carriers—Chas. A. Evans, Jr., D. E. Cunningham.

Money Order Hours—9 A. M. to 5 P. M.

General Delivery—7 A. M. to 7 P. M.

Stamp Window Open—7 A. M. to 7 P. M.

Sundays—General delivery and carriers' windows, 9 to 9:30 A. M., 6 to 6:30 P. M.

Asheville Public Schools.

Members of the Board.—W. W. West, President; J. A. Nichols, W. A. Blair, W. E. Collins, W. F. Snider, T. V. Terrell, Secretary; J. D. Eggleston, Jr.

School Board Committees.—Orange school, J. A. Nichols; Montford school, W. A. Blair; Bailey school, W. F. Snider, T. V. Terrell; Catholic Hill, W. W. West, W. E. Collins.

J. D. Eggleston, Jr., City Superintendent.

Orange High School—R. J. Tighe, Principal.

Montford School—-----, Principal.

Bailey School—Mrs. F. Featherston, Principal.

Catholic Hill School—E. H. Lipscombe, Principal.

Orange school, Orange street, brick building, erected 1888; contains ten rooms and hall; hot air heating; capacity 500.

Montford school, Montford avenue, brick building, erected 1892; contains eight rooms and principal's office; hot air heating; capacity 400.

Bailey school, Bailey street, brick building, erected 1892; contains six rooms and principal's office; hot air heating; capacity 300.

Catholic Hill school (colored).

Valley street, brick building, erected 1892; contains seven rooms and principal's office; hot air heating; capacity 350.

Private Schools.

Asheville Female College, Oak street. Principal, Mrs. James Atkins.
Home and Day School for Girls, Chestnut street. The Misses Champion.

Ravenscroft High School, Church street. Professor Valentine.

Home Industrial School, Victoria street. Miss Florence Stephenson.

Normal and Collegiate Institute, Victoria street. Dr. Thos. Lawrence.

Bingham's Military School, Bingham Heights. Major R. Bingham.

Southern Business College, Court Square. Professor M. M. Lemmond.

Skyland Institute, Grady street. Professor J. S. Dickey.

Private Kindergarten, Cherry street. Miss Portner.

School for Girls, Haywood street. Miss Harger.

Asheville Farm School, in the country.

Colored Industrial, College street. Miss A. B. Dole.

Calvary Presbyterian, Parochial (colored), 103 Eagle street. Rev. C. B. Dusenberry.

St. Matthias Episcopal, Parochial (colored), Valley street. Rev.

H. S. McDuffey.

Fire Department.

Consists of Standing Committee of Board of Aldermen, one chief, two captains, forty members. [For full description, see History of Asheville.]

Fire Alarm Stations.

The list of the fire alarm stations includes those recently added by the city authorities. The signals are given, location of stations, and the names of parties whose telephones may be used in case of fire. An alarm should be sent in to Central, and location of fire given. The operator at the telephone exchange, by means of the new transmitter, will cause the number of the station nearest to be sounded. The alarm must be sent from the box when no phone is available.

462—Court Square.

453—Car Shed. J. V. Sevier, Asheville Hotel, Swannanoa Hotel, Reynolds' stables.

432—Belote house, W. B. Brown.

425—Passenger Depot, Glenn Rock Hotel, Freight Depot, Skyland Furniture Co., C. E. Moody, G. F. Scott, W. H. Westall, Asheville Woodworking Co., Standard Oil Co., Carolina Coal Co., Asheville Mercantile Co.

364—Bailey and Philips streets.

352—French and Broad and Patton avenues, Mrs. Henry, Dr. Merriwether, Mrs. Basler, Dick Weaver, Dr. Watson.

343—Buxton and Roberts streets. Asheville Milling Co., Armour Packing Co., Cotton Mills, McDowell & Dalton, Gay Green, D. H. Hughes.

324—Patton avenue and Haywood street. W. G. Smith, A. Whitlock, C. W. Baird & Co., Western Meat Co., A. Wernwag.

262—Montford avenue and Haywood street. Frank O'Donnell, Dr. Linn, Owenbey & Son, Dr. Fletcher, Dr. Ballard, J. V. Brown, Dr. Minor, Mrs. Koppelberger.

- 254—Cherry and Flint streets.
- 246—North Main and Woodfin streets. Dr. Burroughs, W. H. Owenbey.
- 235—East street. L. Maddux, J. H. McConnell, Colonel Woolsey, Larkin Gwin.
- 172—Atkin and Valley streets. Gas Works, Mrs. Glasser, County Jail.
- 164—South Main and City Limits. McDowell & Johnson, Miss Comstock, Miss Vaughn, Normal and Collegiate Institute.
- 163—Southside avenue and McDowell street. Carolina Wood-working Co.
- 154—Cocke's residence. William J. Cocke, H. T. Collins.
- 153—Chestnut street and Merrimon avenue. Mrs. Polly, G. W. Pack, Mrs. Long, J. M. Westall, J. E. Rankin, T. F. Davidson, Captain Budd, John Beattie, Miss Denne.
- 146—Jefferson Drive and West Haywood street. Dr. Mebaue, Dr. Millender, — Robinson.
- 145—Charlotte and Chestnut streets. Captain Patton, C. E. Graham, Winyah House, Mrs. Schirrmeister, H. M. Steele, C. T. C. Deake.
- 138—Montford avenue and Cullowhee street. C. W. Brown, Duff Merrick, F. R. Grant, W. E. Collins, Mrs. Bestor, Miss Sturdevant.
- 137—North Main street and Starnes avenue. T. F. Malloy, F. B. Camp, Dr. Starnes.
- 136—College and Pine streets. Asheville Female College, Mission Hospital, Oaks Hotel, J. S. Fullam.
- 128—Chestnut street and Central avenue. Dr. Weaver, W. E. Wolfe, T. C. Smith, J. H. Woody.
- 127—Pine and Mountain streets. Ella Chapman, Belle Caldwell.
—*From Keeler's Guide.*

Street Lighting.

The public streets and highways of the city are lighted by 93 electric lights, costing \$96 per lamp per annum, under contract with the West Asheville Improvement Company, the contract terminating in 1897.

Banks.

First National Bank—South Court square. Capital, \$100,000. Surplus, \$20,000. Incorporated 1885.

President, W. E. Breese. Vice-President, R. R. Rawls. W. H.

Penland, Cashier. Directors: W. E. Breese, R. R. Rawls, W. H. Penland, G. W. Fletcher, J. E. Dickerson.

National Bank of Asheville—Court square and Patton avenue. Capital, \$100,000. Surplus, \$20,000.

President, W. W. Barnard. Vice-President, Theo. F. Davidson. Cashier, W. J. Cocks.

Incorporated as State bank in 1879, as National bank in 1888.

Directors: W. W. Barnard, Theo. F. Davidson, W. J. Cocks, W. T. Weaver, W. B. Williamson.

Battery Park Bank—Patton avenue. Capital, \$100,000. Surplus, \$14,000. Incorporated 1891.

President, J. P. Sawyer. Vice-President, O. M. Coxe. Cashier, J. E. Rankin. Directors: J. P. Sawyer, O. M. Coxe, J. E. Rankin, E. P. McKissick, Tenche Coxe, T. C. Smith, C. T. Rawls.

Western Carolina Bank—West Court Square. Capital, \$50,000. Surplus, \$25,000. Incorporated 1888.

President, Lewis Maddux. Vice-President, M. J. Bearden. Cashier, L. P. McCloud. Directors: Lewis Maddux, M. J. Bearden, L. P. McCloud, H. T. Collins, W. G. Smith, A. M. Field, J. D. Robertson, J. E. Reed.

Blocks and Buildings.

Barnard Building, Court square and Patton avenue.

Campbell Building, Church street.

Dickerson Building, South Court square.

Drhumor Block, Patton avenue and Church street.

First National Bank Building, South Court square.

Hendry Block, North Court square.

Hilliard Building, South Main street.

Johnston Building, South Court square.

Legal Building, South Court square.

Maxwelton Block, Patton avenue.

Opera House Block, Patton avenue.

Paragon Building, Patton avenue and Haywood street.

Powell & Snider Building, Court square and Patton avenue.

Post-office, Patton avenue and Haywood.

Rawls' Block, West Court square.

Sondley Building, Patton avenue and Church street.

Halls.

Asheville Club, Patton avenue.

Armory, Court-house, third floor.

Campbell Hall, Church street.

Grand Opera House, Patton avenue.

Hilliard Hall, South Main street.

Masonic Hall, 33 Patton avenue.

“ “ (colored), 19 North Main street.

Jr. O. U. A. M. Hall, Paragon Building, corner Haywood and Patton avenue.

Y. M. C. A. Hall, 26 Patton avenue.

Y. M. I. Hall (colored), corner Market and Eagle streets.

Charitable Institutions.

[For history of these, see History of Asheville, subject, Charities.]

Children's Home. (See History of Asheville, subject, Charities.)

Flower Mission—General office, City Hall. President, Mrs. E. H. Morrison; Secretary, Mrs. M. E. Child. Meets monthly, first Monday, Haywood street.

Kindergarten Association—President, Mrs. J. G. Martin; Secretary, Mrs. Geo. T. Davis. Meets Y. M. C. A. Hall, monthly, third Monday, 4:30 P. M.

Lindley Training (Rescue) School—President, Mrs. A. E. Pease; Secretary, Mrs. A. E. Lord. Board meets at Mrs. M. E. Hilliard's, South Mains street.

Mission Hospital—Corner Charlotte and Woodfin streets. President, Mrs. E. H. Morrison; Secretary, Mrs. M. E. Child; Treasurer, Miss F. L. Patton.

Woman's Reformatory—Office, City Hall. Matron, Mrs. T. C. Collins.

Churches.

First Baptist Church—Cor. College and Spruce sts.; Rev. J. S. Felix, D.D., pastor; J. H. Tucker, supt. S. S.; clerks: enrolling, J. B. Suttle; recording, E. B. Stradley; receiving, J. L. Rich; treas., W. C. Stradley; church membership, 811; S. S. membership, 402. Morning service, 11; evening service, 8:30; S. S. service, 9:30.

French Broad Baptist—Cor. French Broad and Patton ave.; Rev. M. A. Adams, pastor; J. L. Wagner, supt. S. S.; L. P. Clark, clerk; J. L. Wagner, treas.; membership, 100; S. S. membership, 50. Morning service, 11; evening service, 8:30; S. S. service, 9:30.

West End Baptist—Buxton st.; Rev. A. E. Brown, pastor; W. E. Logan, treas.; D. N. Durham, clerk; W. J. Hough, supt. S. S.; church membership, 200; S. S. membership, 125. Morning service, 11; evening service, 8:30; S. S. service, 9:30.

Christian Church—Cor. Woodfin and Spruce sts.; Rev. J. B. Dickson, pastor; F. McCrary and Geo. W. Culburn, elders; F. B. Miles, supt. S. S.; church membership, 37; S. S. membership, 40. Morning service, 11; evening service, 8:30; S. S. service, 9:30.

Trinity Episcopal Church—Church st.; Rev. McNeely Dubose, rector; H. D. Child, supt. S. S.; wardens, T. W. Patton, J. H. Law; treas., H. A. Miller; sec'y, J. H. Lee; church membership, 310; S. S. membership, 100. Morning service, 11; evening service, 6; S. S. service, 5.

Jewish Synagogue—Hilliard Hall; Congregation Beth Ha-Tephilla; A. Whitlock, pres.; S. Lipinsky, treas.; B. Whitlock, sec'y; S. Lipinsky, supt. S. S.; church membership, 23; S. S. membership, 30. Morning service, 11; S. S. service, 9:30.

Lutheran—St. Paul's Evangelical Lutheran Church, services in Y. M. C. A. Hall, Patton ave.; Rev. L. E. Busby, pastor; J. M. Roberts, sec'y; A. Ottinger, treasurer; church membership, 52; S. S. membership, 38. Morning service, 11; S. S. 9:30.

Central M. E. Church, South—Church st; Rev. H. F. Chreitzberg, D.D., pastor; M. J. Bearden, chairman of board of stewards; C. W. Brown, treas.; W. H. Penland, supt. S. S.; church membership, 500; S. S. membership, 250. Morning service 11; evening service, 8:30; S. S. service, 9:30.

Haywood St. M. E. Church, South—West Haywood and Buttrick sts.; Rev. W. H. Willis, pastor; Wm. Turner, chairman board of stewards; J. A. Mims, sec'y and treas.; Wm. Turner, supt. S. S.; church membership, 225; S. S. membership, 250. Morning service, 11; evening service, 8:30; S. S. service, 9:30.

North Asheville M. E. Church, South—Cor. Center and West sts.; Rev. E. L. Bain, pastor; J. H. Weaver, pres.; T. L. Hyndman, sec'y; J. H. Weaver, supt. S. S.; church membership, 140; S. S. membership, 125. Morning service, 11; evening service, 8:30; S. S. service, 9:30.

Bethel M. E. Church, South—Blanton st.; Rev. J. M. Downum, pastor; L. B. Alexander, supt. S. S.; P. Mears, treas.; J. R. Baird, chairman board of stewards; church membership, 120; S. S. membership, 100. Morning service, 11; evening service, 8:30; S. S. service, 9:30.

First Presbyterian Church—Church st.; Rev. R. F. Campbell, D.D., pastor; H. N. Lockwood, clerk of session; F. M. Mitchell, treasurer;

J. D. Murphy, supt. S. S.; church membership, 400; S. S. membership, 175. Morning service, 11; S. S. service, 9:30.

Southside Presbyterian Church—Southside ave.; Rev. H. M. Parker, pastor; A. T. Summey, clerk; J. B. Shoup, treasurer and supt. S. S.; church membership, 35; S. S. membership, 100. Morning service, 11; evening service and S. S., 4.

Oakland Heights Presbyterian Church—Victoria, near Oakland Heights Hotel; Rev. J. H. Polhemus, pastor; Samuel Jeffrey, elder; church membership, 90; S. S. membership, 275. Morning service, 11; evening service, 8:30; S. S. service, 9:30.

St. Lawrence's Roman Catholic—Haywood st; Rev. Father Marion, priest; church membership, 300; S. S. membership, 75. Morning service, 11; S. S. service, 9:30.

Unitarian Church—Meets in Hilliard Hall; H. A. Westall, pastor; trustees: Capt. Geo. T. Davis, J. M. Westall, John Law; membership, 27. Morning service, 11.

First Baptist Church (colored)—Cor. Pine and Hazzard sts.; Rev. W. T. Minter, D.D., pastor; E. H. Lipscombe, supt. S. S.; church membership, 500; S. S. membership, 200. Morning service, 11; day service, 3; evening service, 8:30; S. S. service, 9:30.

Mount Zion Baptist Church (colored)—Cor. Eagle and Spruce sts.; Rev. J. R. Nelson, pastor; E. H. Lipscombe, supt. S. S. Morning service, 11; evening service, 8:30; S. S. service, 3.

A. M. E. Zion Church (colored)—Cor. College and Pine sts.; Rev. F. M. Jacobs, pastor; Robert Hayden, sec'y and treas.; Thos. D. Leatherwood, supt. S. S.; church membership, 500; S. S. membership, 250. Morning service, 11; day service, 3; evening service, 8:30; S. S. service, 9:30.

A. M. E. Mission Church (colored)—Baily st., near Patton ave.; Rev. L. D. Hampton, pastor; Miss Mary Avery, supt. S. S.; church membership, 26; S. S. membership, 20. Morning service, 11; day service, 3; evening service, 8:30; S. S. service, 9:30.

A. M. E. Church (colored)—Hildebrand st., near Pine; Rev. James Tate, pastor; Chas. Fowler, sec'y; Mrs. Emma Miller, treas.; Elijah Scott, supt. S. S.; church membership, 116; S. S. membership, 67. Morning service, 11; evening service, 7:30; S. S. service, 9:30.

St. Matthias Episcopal (colored)—Cor. Beaumont and Valley; H. S. McDuffey, rector; H. B. Bronn, sec'y; James Miller, senior warden; Sin Howard, treas.; church membership, 118; S. S. membership, 85. Morning service, 11; evening service, 4:30; S. S. service, 9:30.

M. E. Church (colored)—College street, near Pine; Rev. G. W. Morehead, pastor; Mrs. A. E. Morehead, supt. S. S.; John Downs, treasurer; Miss Lather Alexander, sec'y; church membership, 70; S. S. membership, 156. Morning service, 11; evening service, 8:30; S. S. service, 9:30.

Calvary Presbyterian Church (colored)—103 Eagle st.; Rev. C. B. Dusenbury, pastor; Miss Mary Martin, sec'y; D. A. Leak, supt. S. S.; church membership, 60; S. S. membership, 100. Morning service, 11; evening service, 8:30; S. S. service, 9:30.

Bethany Presbyterian Church (colored)—West Haywood st.; Rev. J. S. Morrow, pastor; C. J. Morrow, supt. S. S.; church membership, 75; S. S. membership, 50. Morning service, 11; evening service, 8:30; S. S. service, 3.

Cemetery.

Riverside Cemetery—Western part of the city, overlooking the French Broad river. Riverside Cemetery Association: President, T. W. Patton; Secretary, M. J. Bearden. Incorporated 1885.

Coal Companies.

Asheville Ice and Coal Company—Office 23 Patton ave.; President, H. T. Collins; Vice-President, W. E. Logan; E. E. Eagan, Secretary and Treasurer.

Carolina Coal Co.—32 Patton ave.; President, F. M. Weaver; Manager, H. A. Miller.

Moody's Coal Co. and Wood Yard—East Court square; Manager, C. E. Moody.

Library.

Library Association—Building, Church street; President, Geo. S. Powell; Secretary, Miss H. A. Champion; Treasurer, W. B. Williamson; Librarian, Miss E. J. Hatch. Library open 10 to 1, mornings; afternoons, April to October, 4 to 7; October to April, 3 to 6.

For full description, see History of Asheville.

Newspapers.

Daily Citizen—Afternoon, daily and semi-weekly; 6 N. Court place.

Gazette—Morning, daily and weekly; 4 N. Court place.

State Register—Weekly, South Court place.

State Reporter—Weekly, South Court place.

Skyland News—Weekly, N. Court place.

Colored Enterprise—Weekly, S. Court Place. (See left side line.)

Epworth News—Semi-monthly, E Court place.

Southern Baptist—Monthly, N. Court place.

Tar-Heel Knight—Monthly, N. Court place.

Fuller's Gleaner—Occasionally, E. Court place.

Notaries Public.

A. S. Barnard, P. H. Branch, Neptune Buckner, W. M. Clarke, Roy T. Denison, S. T. Dorsett, L. A. Farinholt, W. B. Gwyn, G. L. Hackney, T. A. Jones, A. J. Lyman, L. P. McLoud, Duff Merrick, J. G. Merimou, Fred Moore, Haywood Parker, Wm. Schoenheit, W. E. Shuford, J. W. Summers, F. W. Thomas, J. H. Tucker, J. W. Whitson.

Secret Organizations.

Clubs, Societies, Leagues, Etc.

[For description of many of the following clubs, etc., see History of Asheville.]

Asheville Club.

Rooms, third floor Drhumor Building. President, W. W. West; Secretary, E. I. Holmes.

Asheville Orchestra.

C. N. Webster, manager. Meets every Wednesday 8:30 p. m., Y. M. C. A. rooms.

American Order United Workmen.

Council No. 2, meets North Court square.

Carpenters' Union.

Meets Jr. A. U. A. M. Hall, Paragon Building, Tuesday nights.

Christian Endeavor.

Meets every Sunday 7:30 p. m., First Presbyterian church.

Clerks' Union.

President, J. L. Wagner; Secretary, J. O. Blair. Meets Hilliard Hall every other Tuesday.

Democratic Club.

Rooms, 13 S. Main, Johnston Building, 3d floor.

Epworth Leagues.

Central Epworth League—Central M. E. Church, Sunday nights before service.

W. Asheville League—W. Asheville M. E. Church, Rev. E. L. Bain. Meets Sunday nights before service.

Bethel League—Bethel M. E. Church, Rev. J. M. Downum. Meets Friday nights.

Haywood Street League—Haywood Street M. E. Church, Rev. W. H. Willis. Meets Sunday nights before service.

Golden Cross.

Meets in Starnes's undertaker's office, N. Main, 1st and 3d Thursdays.

Grand Army of the Republic.

Marion Roberts Post No. 41. Commander, W. H. Deaver; Adjutant, Otto Hildebrand; meets 4th day each month, 12 M., No. 12 North Court square.

Independent Order Heptasophs.

Asheville Conclave No. 405, meets Campbell Building, Church street, 2d and 4th Mondays.

Independent Order Odd Fellows.

Swannanoa Lodge No. 5—Meets Campbell Building, Church street, Tuesdays.

Asheville Encampment No. 2—Meets Campbell Building, Church street, 1st and 3d Fridays.

Sulphur Springs Lodge—West Asheville.

Junior Order United American Mechanics.

Asheville Council, No. 6. Meets Monday nights, Paragon Building.

Knights of the Ancient Essenic Order.

Land of the Sky Senate No. 817. Hilliard Hall, monthly.

Knights of Honor.

Swannanoa Lodge, No. 646. Meets every 1st and 3d Monday Hilliard Hall.

Knights and Ladies of Honor.

Blue Ridge Lodge No. 1799. Meets Lindsey's studio, Tuesdays.

Knights of Pythias.

Pisgah Lodge No. 32. Meets Hilliard Hall, Thursdays.

Knights of Pythias (Colored).

Eureka Lodge No. 3. Meets Masonic Hall, 19 N. Main street, 1st and 3d Fridays.

Lawyers' Library Association.

President, J. G. Merrimon. Rooms, Legal Block.

Masonic Fraternities.

Mt Vernon Lodge No. 118—A. F. and A. M. Meets Masonic Hall, 33 Patton avenue, 1st Thursday.

Asheville Lodge No. 410—A. F. and A. M. Meets Masonic Hall, 3d Thursday.

Asheville Chapter No. 25—Meets Masonic Hall, 2d Thursday.

Cycene Commandery, Knights Templar, No. 5—Meets Masonic Hall, 4th Thursday.

Colored.

Venus Lodge No. 62—Meets Masonic Hall, 19 N. Main street, 2d and 4th Mondays.

Beauty of the West No. 40—Meets Masonic Hall, 19 N. Main street, 1st and 3d Mondays.

Medical Society of Buncombe County.

Meets 1st and 3d Mondays, City Hall, 8:30 p. m. President, Dr. L. B. McBrayer; Secretary, Dr. J. H. Woodcock.

Military Companies.

Asheville Light Infantry—Captain T. W. Bookhart; First Lieutenant, R. S. Stewart; Second Lieutenant, A. E. Rankin. Meets in Armory every Friday night.

National Union.

Beaumont Council No. 589. Meets 2d Friday, K. of P. Hall.

Royal Arcanum.

French Broad Council No. 701. Meets 2d and 4th Monday nights, Hilliard Hall.

Republican Club.

Rooms, 9 S. W. Court square, 3d floor.

Society Prevention Cruelty to Animals.

President, Dr. A. M. Ballard; Secretary, W. S. Cushman. Meets 4:30 p. m., No. 2 Legal Block, 1st Tuesday.

Sons United Confederate Veterans.

Meets at Battery Park Hotel. Commander, E. P. McKissick; Secretary, C. F. Ray.

Swannanoa Country Club.

Rooms, Club House, Battery Park Hill; Hunting Lodge, 2½ miles southwest of the city. President, Dr. S. Westray Battle; Secretary, J. P. Arthur.

Typographical Union.

Meets Citizen Office, 1st Monday each month.

United Confederate Veterans.

Zebulon Vance Encampment. Commander, Colonel J. M. Ray; Adjutant, W. W. West. Meets 22d day each month, 11 A. M., Hilliard Hall.

White Cross Society.

President, T. W. Patton; Secretary, L. B. Alexander; Treasurer, George L. Hackney. Meets 3d Tuesday each month, Y. M. C. A. rooms 8:30 P. M.

Woman's Christian Temperance Union.

Meets Y. M. C. A. rooms, 4:30 P. M. last Thursday each month. President, Mrs. M. A. Hilliard; Secretary, Mrs. K. P. Jones.

Woodmen of the World.

Balsam Camp No. 1. Meets 2d and 4th Wednesdays, 39 Patton ave.

Young Men's Christian Association.

Rooms, Patton avenue. President, W. A. Blair; Secretary, J. P. Kerr; Treasurer, J. H. Weaver; General Secretary, O. B. Van Horn.

Young Men's Christian Association (Ladies' Auxiliary).

President, Miss Susie Yeatman; Secretary, Miss M. A. Garrett; Treasurer, Miss Mollie Erwin. Meets 2d Monday each month, Y. M. C. A. rooms, 4:30 P. M.

Points of Interest

With their Distance from Asheville.

	Miles.
Armstrong's Chalybeate Springs -----	2
Battery Park -----	in the city
Beaumont, altitude 2,800 feet -----	in the city
Bingham Heights-----	3
Fernihurst (Connally's View)-----	2.
Senator Vance's Grave-----	2.
Hazzard Heights-----	3
Oakland Heights-----	1
Riverside Park-----	3
Richmond Hill (Pearson's View)-----	3
Sunset Drive-----	3
Tahkeestah Farm-----	1

	Miles.
Tennant's View-----	5
Top of Town Mountain-----	1
Vanderbilt Park-----	4
Woodfin Mountain-----	2
Elk Mountain-----	5
Hendersonville-----	21
Gouche's Peak (Reynold's View)-----	5
Strawberry Hill (Clark's Farm)-----	4
French Broad River (nearest point)-----	1
" " " with drives of-----	50
Swannanoa River (nearest point)-----	2
" " with drives of-----	16
Sulphur Springs-----	5
Blackwell's White Sulphur Springs-----	12
Dula's Springs-----	10
Arden Park-----	10
Reems' Creek Falls-----	10
Alexander-----	10
Craggy Mountain (to foot)-----	14
" " (to top, 6,000 feet)-----	18
Mount Mitchell (to foot)-----	18
" " (to top, 6,717 feet)-----	27
Hot Springs, on French Broad River-----	31
Waynesville, White Sulphur Springs-----	32
Hickory Nut Fall-----	25
Bald Mountain (of volcanic notoriety)-----	28
Cave of Winds, Pools, Chimney Rock, etc.-----	28
Pisgah Mountain (5,757)-----	25
Swannanoa Gap-----	15
Cesar's Head-----	40

—From Keeler's Guide.

RATES AND DISTANCES.

DESTINATION.	Rate.	Dist- ance.	DESTINATION.	Rate.	Dist- ance.
Augusta, Ga.	\$ 7 05	205	Charlotte, N. C.	\$ 4 90	185
Atlanta, Ga.	8 55	262	Wilmington, N. C.	10 70	404
Savannah, Ga.	10 55	305	Greensboro, N. C.	6 20	190
St. Augustine, Fla.	17 20	480	Danville, Va.	7 80	239
Columbia, S. C.	5 25	163	Lynchburg, Va.	9 80	305
Charleston, S. C.	9 50	293	Charlottesville, Va.	11 55	365
Macon, Ga.	10 80	359	Richmond, Va.	12 10	380
Birmingham, Ala.	11 75	429	Washington, D. C.	14 95	478
New Orleans, La.	22 20	757	Baltimore, Md.	16 15	520
Knoxville, Tenn.	4 10	128	Philadelphia, Pa.	18 95	615
Chattanooga, Tenn.	7 45	240	New York, N. Y.	21 45	705
Nashville, Tenn.	12 20	401	Boston, Mass.	27 20	939
Memphis, Tenn.	16 75	550	Buffalo, N. Y.	24 60	942
Louisville, Ky.	12 10	394	Pittsburgh, Pa.	21 40	853
Cincinnati, O.	12 55	442	Norfolk, Va.	14 70	455
St. Louis, Mo.	20 10	817	Old Pt. Comfort, Va.	15 00	465
Chicago, Ill.	20 10	747	Jacksonville, Fla.	15 70	444
Raleigh, N. C.	8 80	272	Goldsboro, N. C.	10 45	320
Salisbury, N. C.	4 60	141			

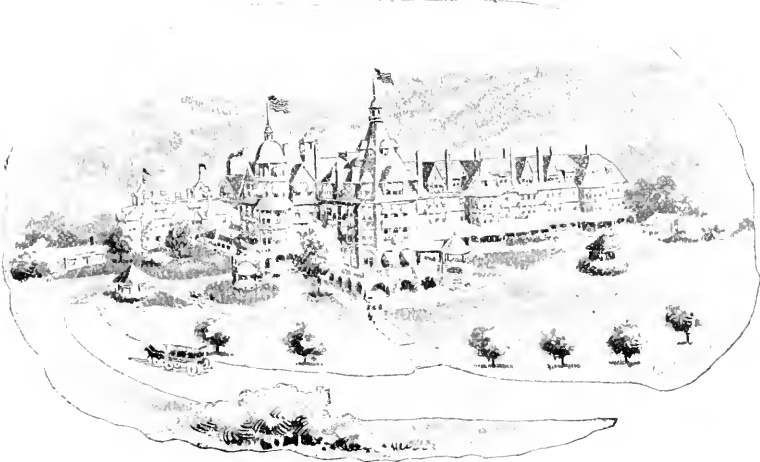

BATTERY PARK HOTEL.



Views of Biltmore House,



Views of Asheville,

Views of Surrounding Scenery.

For Sale by C. F. RAY, 8 North Court Square.

WHITE G. SMITH, Ph. G., { 60 Patton } Prescription Department
 Pharmacist and Chemist. { Avenue. } complete in every re-
 spect. Absolutely private.

STREET DIRECTORY

OF

Asheville, North Carolina

EXPLANATION.

All streets, Avenues, etc., are arranged in alphabetical order. The numbers of the houses are arranged in order of sequence from one to the limit of the street, and the name of the occupant is given opposite each number. This department of the Directory also shows the starting point and direction of each street and Avenue, the intersecting streets and the points at which they intersect. The occupations of a few of the business and professional men have been inserted after their names. However, this was due to a misunderstanding of one of the canvassers and time has not been allowed for correction.

For the occupation of house holders, please refer to alphabetical list of names.

Court square is the central point of the City. College street and Patton Avenue divide the northern and southern sections of the City; North and South Main streets divide the eastern and western sections of the city.

Rogers' Asheville is the **VIEW BOOK** for the Tourist.

ADA

IOI

ARL

ADAMS, from Bartlett s w to Southside ave, 1 e of French Broad ave

ANN, from Patton ave n to Haywood, 5 w of N Main. 14 McCanless Dr D N

PHONE 99

Idlewild Floral Company

For fine Rosebuds and Cut Flowers and Bedding Plants.

Store 44 Patton Ave.

Greenhouses: CHARLOTTE ST.

Phone 132.

Asheville Foundry & Machine Shop

J. J. COLE, Proprietor.

Manufacturers of all Kinds Castings, Dealers in New and Second-hand Machinery.

Machinery Repaired on Short Notice. 8 BUTTRICK STREET.

18 Bruns H E

19 Owens J S

20 Hollinger E J

ARLINGTON, from Charlotte s e to North Pine, 1 n of Woodfin.

7 and 9 PATTON AVENUE.

A choice stock of Clothing, Dry Goods, Shoes, Hats, etc., at fixed and reasonable prices.

BEAVER

& EWING

ARCHITECTS and SUPERVISORS.

11 Church, Second Floor.

OFFICE:

H. Redwood & Co.,

Window Shades, Trunks, and W. A. BLAIR'S 45 PATTON AVE. Telephone 75.
all kinds of Furniture at

WHITE G. SMITH, Ph. G., { 60 Patton } Tooth Powders, Tooth
 { Avenue. } Brushes, Everything
Pharmacist and Chemist. for the Teeth.

ARL	102	BAI
ASHEVILLE		
Supply & Foundry Company.		
FOUNDRY CASTINGS		
Of All Kinds.		
MARKET STREET.		
ARLINGTON —Continued		
2 Schaefer C L		
7 Lorick J M		
ASTON , from Church s w to limits, 2 s of Patton ave.		
ATKIN , from South Main s e to limits, 3 s of ct sq.		
9 Hall Cornelius, c		
<i>Market intersects</i>		
13 Priestly J M, c		
16 Copening Wesley, c		
		BAILEY, from Patton ave s w to South Side ave, 3 w of South Main.
		24 McCarty C C
	24 1/2	B'ackwood J T
	25	Carter J H
	29	Vacant
	32	Hedden E C
	32	Sanford Mrs F R
	33	Vacant
	42	Justice G W
	50	McDonald G L
	56	Heston J M
	60	Price T A
	60	Donnan G W
	69	Thornburg C W
	70	Redwood H
	73	Heaven G
	74	Bon Air (The)
	77	Smathers J E
	78	Webb Charles A

CAROLINA COAL CO. { Office Phone, - 130
 Yard Phone, - 144
 Office, 23 Patton Ave.
 (See page adv.)

17 Ledbetter Thomas, c	80 Cushman Walter S
<i>Valley intersects</i>	83 Lee R H
24 Priestly S, c	84 Davis A C
39 Campbell J M	87 Maschker K A
37 Alston Mrs L C	<i>Phillips intersects</i>
41 Wills A J	88 Walker Mrs C
<i>Edgewood ave intersects</i>	93 Welles Edward B
	95 Schultz F
ATKINSON , from Hill and Haywood n w to limits, 5 w of Montford ave.	96 Hatch Col L N
	98 Evans Charles
AUGUSTA , (continuation of Josephine) from Murdock ave to limits, 1 n e of Hillside.	101 Featherston Mrs Fannie
	104 Blomberg L
AVERY , (Riverside drive) from Depot n to limits, parallel and near to the Sou Ry and French Broad river.	105 Pelham S D

J. C. McPHERSON. T. G. CLARK.

McPHERSON & CLARK,
Plumbers and Gas Fitters,

Steam and Hot Water Heating.
 45 College Street, Asheville.
 Phone 133.

L. A. Farinholt, Real Estate, Loan Broker,
 AND NOTARY PUBLIC.
 Office 49 Patton Avenue, Room 24.

BAI

103

BAI

- 107 Boyce W A
- 115 Chambers E C
- 132 Noland J J
- 133 Wadsworth Mrs M C
- 136 Noland M C
- Noland R G
- 137 Hudgins P M
- 139 Woodson Mrs H D
- 140 Corpening W G
- 147 Friedman J
- 156 Jones F M
- Williams intersects*
- 161 Lewis Miss Raven
- 178 Banks Peter, c
- Hollman Adams, c
- Johnson Louis, c
- 179 Patton W H
- 182 Young Mrs Eva
- 182r Clemens B, c
- Hunt J A, c

BILL POSTING!

Over 2,000 Feet Excellently Located
Boards owned by the . . .

Asheville Advertising Agency,

(LICENSED.)

P. O. Box 17. - - ASHEVILLE, N. C.

- 315 Wheeler D C
- 318 Smathers Dr Wexler
- 321 Vacant
- 323 Norvell T W
- 325 Blalock James
- 326 Brown L
- 330 Garrin J R
- 331 Sprouse W J
- 334 Phillips Mrs S J
- Hampton Miss Maggie
- 340 Jenkins A E
- 344 Bookstaver Mrs H M

ASHEVILLE ADVERTISING AGENCY

Licensed Bill Posters and Distributors.
Control City Street Car Advertising.
Prepare and place Newspaper Advertising
Contractors for Western North Carolina

- Myers D, c
- 190 Brooks Mrs Jennie
- 197 Atkins T S
- 199 Chandley E F
- 201 Whitehead Long
- 203 Machin John
- Silver intersects*
- 205 Evans S J R
- 204 Bailey St school, s e cor
- Silver
- 209 Vacant
- 301 Mitchell Mrs N
- 319 Sams J B

- 398 McCorkle Martha, c
- 400 Beck G W
- 402 Perrimon Silas, c
- 405 Foster W M
- 407 Hemphill Thomas, c
- 409 Weaver Wilks, c
- 419 Vacant
- 426 Smith J C

BAILEY (short) i e from
Bailey, rear Bailey st school.

- 107 Gage Frank, c
- 306 Taylor S
- 314 Robinson Philice, c
- 316 Warren Silas & Young, c
- 318 Holcombe W T
- 320 Lyerly A A
- 324 Owens Wm
- 325 r McCounaughy George
- 328 Duckworth W J
- 399 Vacant

WALTER B. GWYN,

Real Estate

ESTABLISHED 1881.

Drhumor Block, Cor. Patton
Ave. and Church St. . . .

Refers to Banks and Leading Business
Men of Asheville.

All kinds of Watch, Clock, and Jewelry Repairing Promptly Done.

P. L. COWAN,

JEWELER,
South Main Street.

THE CAROLINA WINE and LIQUOR STORES,

Wine, Whiskies and Beer delivered free in the city and vicinity.

FRANK O'DONNELL, Proprietor.

19 N. Main Street,
7 & 7½ W. College Street,

Asheville, N. C.

WHITE G. SMITH, Ph.G., { 60 Patton } **P**rescriptions,
 Pharmacist and Chemist. Avenue. } Pure Drugs,
 Pills & Powders.

BAI

104

BEA

J. C. WALLACE,

The Horseshoer.

And Carriage and
 Wagon Builde .

153 MARKET STREET.

BAILEY (Short)—Continued

- 401 Connelly Demps, *c*
- 403 McDaniel Thomas, *c*
- 405 Vacant
- 411 Weaver Rufus, *c*
- 415 McCarson Mrs Bertha
- 417 Pace H L
- 421 Pollard James, *c*

BAIRD, from Charlotte s e to
 Sunset Drive, 3 n Woodfin.

- 40 Hall H E
- 50 Davidson Col A T

- 27 Hood J N
- 31 Vacant

BEAUMONT (south), from
 Valley s e to limits.

- 101 Palmer Marion, *c*
Sorrel intersects
- 105 Dalton Alice, *c*
- 109 Jackson Laura, *c*
- 115 Lytle Rosa, *c*
- 125 Porter R B, *c*
- 137 Young Mrs Dovie
- 138 Shelton Butler, *c*
- 155 Downs John, *c*
- 156 Moore Clem, *c*
- 158 Jackson Dock, *c*
- 160 Smith G, *c*
- 162 Hunt J R, *c*
- 166 Williams J A, *c*
- 175 Raysville M, *c*
- 177 Carter J, *c*

W. M. HILL & CO.,

Fine Beef, Mutton, Lamb, Veal, Pork.
 Game in season.

Phone 66.

- 66 Holmes E I
- 96 Wilson Sallie, *c*
- 98 Garden A S, *c*
Chunn intersects
Reed intersects
North Pine intersects

BARTLETT, from Bailey n w
 to French Broad ave, thence
 s w to Depot, 5 s of Patton
 ave.

Blanton intersects

BEARDEN AVE, from Mont-
 ford ave n e to Cumberland
 ave, 3 n w of Haywood.

- 15 Neville Mrs O L
- 16 Bourne S M
- 18 McLoud L P
- 20 Erwin M
- 22 Melton Allen L

- 178 Smith H, *c*
- 180 Walk Henry, *c*
- 181 Gibson B, *c*
 Miller L W, *c*
- 213 Goins P A
- 219 Nelson Rev Jacob R, *c*
- 220 Wilson H, *c*
- 250 Evans E, *c*

BEAUMONT (north), from
 College s and s e to limits 6,
 e of North Main.

Think a Moment

If you had a pair of Lasts fitted
 (free of charge) you would get
 Absolute Comfort in footwear



.. ROBERTS, ..

83 N. Main St. - Asheville, N. C.

BRANCH OFFICE, ROYAL BENEFIT SOCIETY OF NEW YORK. THOMAS L. LEATHERWOOD, LOCAL SECRETARY, TREASURER AND AGENT, S. COURT SQUARE.

{ Policies issued from said office for amounts rang-
 ing from \$100 to \$5,000, payable at death, or at
 stipulated periods, 10, 15 or 20 years, granting disa-
 bility benefits from \$2.50 up to \$25.00 per week.

A full line of **PIANOS and ORGANS** always on hand, and sold
 on easy installments, at

FALK'S MUSIC HOUSE, 48 Patton Avenue.

WHITE G. SMITH, Ph.G., { 60 Patton } A full line of
 Pharmacist and Chemist. { Avenue. } Soaps, Sponges
 and Perfumery
 always onhand

BEN

105

BRO

BENNETT, from Merrimon
 ave e to limits, 1 n of North
 Main.
 1 Hannon C J
 2 Mosseller J S

BLAKE, from Montford ave n
 e to Cumberland ave, 4 n w
 of Haywood.
 3 Andersen H P
 6 Vacant
 7 Jones Mrs B D
 8 Kane John K

BLANTON, from Silver s w to
 Southside ave, 1 w of Bailey.
 2 Britt Wm
 Murray Wm
 10 Jarrett O R
 22 Monteath Mrs Susan

Real Estate
 and Renting.
W. N. ROUNDY,
 54 Patton Ave. (Opp. Postoffice.) Tel. 190

BORDER, from Chestnut n e
 to Hillside, 7 e of North
 Main

Broad intersects

BRICK, from Poplar s to
 Mountain and thence to
 limits.
 19 Moore Tempie, c
 20 Sigmer B C, c
Hildebrand intersects
 22 Nelson Miss Cora
 27 Hunt Mamie, c

RUTLEDGE, PATTERSON, WEBB & CO.,
 Insurance.

Thirty old, reliable
 stock companies.

Johnston Building, 13 Court
 Square, Asheville, N. C.

24 Burton C H, c
 37 Overcash H J
 50 Falk C
 51 Loftis J F
 58 Davis W A
 60 Britt G W
 97 McCanless J M
 98 McCanless S A
Phifer intersects.
 101 Williams J M
 103 Spurlin J M
 122 Nichols Mrs Mary
 125 Hartsell I A

27r Lawrence John, c
 25 Simmonds Thomas
Poplar intersects
 29 Smith Carrie, c
 30 Donley Robert, c
Mountain intersects
 32 Higgins Miss Sarah
 36 Wallace Jane, c
 40 Pryor Samuel, c
 43 Forney Ann, c
 46 Chambers Andrew, c
 47 Swepson Calvin, c
 59 Berry Mamie, c
 73 Wood W W
 139 Dickson Isaac, c

BROAD, from Merrimon ave
 s e to Charlotte, 5 n of North
 Main.

Liberty intersects

90 Quinton J R

C. E. MOODY,

20 N. Court Square,

**Coal, Wood, Lime, Cement,
 Charcoal, Coke.**

PHONE 121

**Medium and Upper Grades of Wool Dress Goods, Silks, Satins, Vel-
 vets, Hosiery, Underwear, Gloves, Corsets, Embroideries, Laces, etc.**

H. REDWOOD & CO., 7 and 9 Patton Avenue.

Live to Dye and
 Dye to Live.

H. T. SCOTT,

Cleaning, Dyeing, Repairing and Tailoring. First-class
 work. Satisfaction guaranteed. Silk Hats Ironed
 Dry Cleaning for Ladies a Specialty.

Phone 27.
 49 College St.

CLOCKS, TRUNKS AND FURNITURE
 —OF ALL KINDS—
ON INSTALLMENT PLAN.

W. A. BLAIR,
45 Patton Avenue,
Telephone 75.

WHITE G. SMITH, Ph. G., { 60 Patton } I make a
 Pharmacist and Chemist. { Avenue. } specialty of
 Prescription work.

BRO

106

CAT

H. P. PEARSON,

.. Fresh Meats ..

Fish, Game & Poultry

Phone 195

Central Market,
 Stall E.

BROAD—Continued

Border intersects

- 99 Earwood W R
- 103 Justice R B
- Madison ave intersects*
- 127 Salter Lawrence, c
- 129 Stewart R S
- 130 Lyle W S
- 131 Hackney G L
- Waldorf S
- 135 Parker G A
- 143 Robertson M W

Hill intersects

BUXTON, from Haywood w to
 Roberts, 1 w of Park ave.

- 16 Mayton, J T
- Hughes Mrs N A
- 25 May H P
- 26 Bruton D W
- 27 Hughes T J
- 28 Bruton W B
- 29 Gorrell L F
- 30 Rogers J L
- 33 Pittillo R L
- See cor Hughes J H

Green intersects

CAROLINE, from Augusta s e
 to Charlotte, 1 n e of Mur-
 dock ave.

Fruits  Candies.

A big stock Fruits, Candies, Stationery,
 Cigars and Tobacco, at
ALLEN'S Fruit and Cigar Store,
 Opposite Post-office.

BUTTRICK, from Patton ave
 n w to limits, 6 w of North
 Main.

6 Vacant

Haywood intersects

- 8 Asheville Foundry and Ma-
 chine Shop
- 8 Asheville Bone Meal Mill
- 8 Evans Charles, tobacco
 manufacturer
- 11 Willis Rev W H
- 13 Wilson Thomas
- 16 Duckett T B
- 20 Jarrett W M
- 26 Prater Mrs M A
- 31 Rice C L
- 32 Bennett C E
- 33 Withers Mary, c
- 35 Stradwick A W
- 36 Brown Robert, c
- 37 Johnson Samuel, c

CARTER. See Maple Shade
 Place.

CATHOLIC AVE, from Valley
 e to limits, 1 n e of S Main.

- 1 Byers A L
- 3 Leak A D, c
- 5 Randall John, c
- 7 Abell Alfred, c
- Hamilton James, c
- 9 Henderson Lucy, c
- 19 Gray M T, c
- 21 Smith Wilson, c

Private Boarding

Mrs. H. B. RAY,

19 South Main Street.

Pleasant Location; on Car Line,
 . . . Terms Reasonable . . .

ASHEVILLE STEAM LAUNDRY,

Telephone 95.

43 WEST COLLEGE STREET.

- 25 Smith A, c
- 29 Hames Robert, c
- Johnson Martha, c
- 33 Lockhart H, c
- 39 Alston Dr M W, c
- 43 Brooks J A, c
- 45 Caldwell John, c
- 50 Johnson James, c

CENTRAL AVENUE, from
 Woodfin n e to Chestnut, 1 e
 of North Main.
 4 Steele J M
 6 Brevard Z V
 Henry E L
 10 Frank R C
 12 Fitzpatrick T W
 13 Malone C
 14 Bradford J, c
 17 Ray D O
 20 Boyd W J

NEW SALOON

J. J. LANGE.

17 W. COLLEGE ST.

COR. LEXINGTON AVENUE.

- 61 Hines Mrs S W
- 62 Vacant
- Orange intersects*
- 86 Hatch W N
- Clayton intersects*

CENTRE, from Seney n to
 limits, 2 e of North Main.
 8 Bain Rev E L
 9 Charles Robert H
 Charles James A
 11 Wallace J C
 56 Parks John

WAGNER & WILLS, BUILDERS AND CONTRACTORS.
 Office 32 & 34 Patton Ave., Asheville, N. C.
 Contractors for Public Buildings, Churches, Theatres, and large works only.
 * * * Telegraphic Code, A, B, C.

- 22 Glenn R B
- 23 Zagier B
- 25 Capps B F
- 29 Green A J
- Kell J L
- 31 Revell T J
- 45 Miller H W
- Hamlin G B
- 46 Baird E
- 53 Burnett B
- 54 Proffitt H B
- Worthen S B
- 58 McElrath J W

J. C. RUMBOUGH,

Real Estate

RENTING and LOANS.

.. Paragon Building ..

HAYWOOD ST.

Hillside intersects

CHARLOTTE, from Woodfin
 n e to city limits, 2 e of North
 Main.

- 4 Johnson Mrs Eliza
- Woodfin intersects*
- 16 Muller W O
- 17 Children's Home
- Capps Mrs S D
- 26 Young W R
- 27 Purefoy Dr G W
- 35 Banks Mrs A
- 38 Wexler A
- 60 Austin J F

Arlington intersects

- 61 Phillips M H
- 62 Hamrick & Bro
- 63 Fitzsimmons Wm
- 69 Carter H B

Clayton intersects

MAY & MILLER, Interior Decorators, Wall Paper
 and Room Mouldings, Cor. Haywood and College Streets,
 Opposite Post-office.

When you need only the best WINE, WHISKEY, BEER and BRANDIES, call at
The Carolina Wine & Liquor Stores, 19 North Main Street,
 7 and 7 1/2 West College Street,
 FRANK O'DONNELL, Propr.

McFEE & JONES,
 Butchers: Fresh Meats of All Kinds.
 QUICK DELIVERY.
 Stall D, Central Market.
 PHONE 127.

WHITE G. SMITH, Ph. G., { 60 Patton }
 Pharmacist and Chemist. { Avenue. }

The purest
 Drugs & Chemi-
 cals always used
 in Prescriptions.

CHA

108

CHE

Real Estate
 and Renting.
W. N. ROUNDY,
 54 Patton Ave. (Opp. Postoffice.) Tel. 190

CHARLOTTE—Continued

- 76 Vacant
- 77 Lowell Mrs H N
- 88 Spain Edward E
Chestnut intersects
- 95 Patton T W
- 112 Stikeleather C W
- 117 Ambler Dr C P
- 118 Hildebrand Otto
- 120 Neal P
- 151 Waddell F N
- 153 Sorrels G A
- 176 Black T P

- 80 Ing Jesse
- 86 Howell F F
- 90 Blomberg A
- 92 Brown J O
- 94 Hannon C J
Triplet T W
Cumberland intersects
- 96 Vacant
- 110 Brown H B, c
- 112 Boyce Mitchell
- 113 Leatherwood A R, c
- 114 rear Wilson Tandy, c
- 116 Oliver John, c
- 117 Crawford W L, c
Short intersects
- 120 Ownbey S
- 125 McDowell E, c

CHESTNUT, from North Main
 s e to North Pine, 4 n of Col-
 lege.

R. S. SMITH, ARCHITECT, PARAGON BUILDING. Eight years with
 the late Mr. R. M. Hunt.
 Six years Resident Architect for G. W. Vanderbilt, Esq.,
 Estate and New Residence, Biltmore, N. C.

- 212 Connor W O
- 226 Avery Toliver, c
- 245 Hare Mrs S A
- 314 Bradshaw Green, c
- 324 Deake C T C

CHERRY, from North Main s
 w to Montford ave, 5 n of
 Patton ave.

- 24 Blair J O
- 28 Portner Mrs M H
Grady intersects
- 30 Brandl A
- 34 Rankin A
Flint intersects:
- 57 Gillis C
Sondley Mrs H C
rear Erwin W, c
rear Rendleman M, c
- 76 Brewton P B
- 78 Massagee J F

- 32 Cathey J L
- 43 McCarson David
- 49 Cole J A
- 56 Tilson G W
- 61 Kohnstamm David
- 79 Mills G H
Merrimon ave intersects
- 82 Polley Mrs H E
- 89 Greer G A
- 99 Inloes W H
- 102 Martin J C
Liberty intersects
- 113 Campbell Rev R F

Cheapest · Book · Store
 In North Carolina.

5,000 NOVELS at 5c. and 10c.
 All books at sweeping re-
 ductions from publishers' prices.

RAY'S CUT RATE BOOK STORE.

This city is too small to make a complete
 stock of SHEET MUSIC, pay, but **FALK'S MUSIC HOUSE**
 Will order for you any piece he has not in stock at one-third discount.
48 PATTON AVENUE.

WHITE G. SMITH, Ph. G., { 60 Patton } Pocket Books,
 Pharmacist and Chemist. Avenue. } Card Cases.
 A full line of
 Leather Goods.

CHE

109

CHU

- 115 Rich W G
- 117 Rogers S L
- 125 Speed Thomas A
- 137 Barnard W W
Central ave intersects
Liberty intersects
- 139 Vacant
- 146 Wilson W R
Border intersects
- 152 Smith Dr T C
- 156 Alsbrook Mrs E C
- 158 LaBarbe A P
- 163 Carroll John L
- 169 Weaver Dr H B
- 172 Stelling J H
- 175 Rollins W W
- 196 Clarke Wm P
- 198 Vacant
- 199 Tennent J A
- 206 Westall T C
- 209 Howell Mrs M S

Asheville Foundry & Machine Shop

J. J. COLE, Proprietor.

*Manufacturers of all Kinds Castings,
 Dealers in New and Second-
 hand Machinery.*

**Machinery Repaired on Short Notice.
 8 BUTTRICK STREET.**

- 7 Bean W F
Cumberland ave intersects
Flint intersects
N Main intersects

CHUNN, from Baird n e to
 limits, i e of Charlotte.

CHURCH, from Patton ave s
 to South Main, 2 w of South
 Main.

- 11 Hough & Dunham
 Linn Dr T E

Visitors
 should
 call at

Rogers' Book Store

For BOOKS,
 STATIONERY and
 SOUVENIRS.

- 216 Williams J A
- 217 Blain Mrs J G
Charlotte intersects
n w cor Penniman C F
- 244 Graham C E
- 261 Champion Mrs Israel
- 278 West W W
N Pine intersects

CHESTNUT (WEST), from
 Montford ave n e to North
 Main, 5 n w of Haywood.
 5 Ogden J H

Idlewild Floral Co.

**Will Furnish Cut Flowers in Taste-
 ful and Beautiful Designs.**

STORE 44 PATTON AVENUE. . . .
 PHONE 99.

GREENHOUSES : Charlotte St.
 Phone 132.

- Evans J S
- Thompson A
- 12 Graves' Restaurant
- Burgin F A
- 13 Battle S W
- Jordan C S
- Cheesborough T P
- Nelon M O Miss
- 14 Vacant
- 16 McCoy & Co E W
- 17 M E Church Central
- 18 The South Kensington Art
 School
- 20 Office Buncombe Brick Co
- 22 Model Steam Laundry
- 24 Pastor's Study 1st Presby-
 terian church
- 28 1st Presbyterian church
- 49 Stikeleather F
- 57 Turner Wm
Willow intersects

Call and see us for
 Your Plans and
 Specifications...

BEAVER & EVANS, ARCHITECTS,
 11 Church Street, Second Floor.

Hats, Caps, Men's Furnishing }
 Goods, Clothing, Wraps, Dry }
 Goods, Shoes, etc. }

H. REDWOOD & CO.,
 ONE PRICE STORE.

FURNITURE
On Easy Terms.
W. A. BLAIR,
45 Patton Avenue.
Telephone 75.

WHITE G. SMITH, Ph. G., [60 Patton } Prescriptions filled
 Pharmacist and Chemist. [Avenue. } by competent
 Pharmacist, and
 delivered promptly

CHU

110

COL

**Asheville Supply
& Foundry Co.** _____

Machinery and Machine
_____ Repairing.

MARKET STREET.

CHURCH—Continued
n e cor Willow, Asheville
Library.

s e cor Willow, Trinity
Episcopal

- 63 Mason W T
- 63r Crowell Frank, c
- 68 DuBose Rev McNeely
- 72 Vacant
- 95 Valentine Frank
- 120 Baetty F M, c
- 122 Postell Rev J H
- 122r Copeney Harvey, c

- 23 Bunn Albert
- 26 Jones Mrs L Woodfin
- 36 Wolfe W E
- 37 Banks Thomas, c
- 44 Woody J H
- 48 Justice Mrs H L
- 52 Raymer F A
- 54 Hand W B

Charlotte intersects

CLEMMONS, from Mountain
n e to North Beaumont, i e
of Brick

- 3 Hicks Martha, c
- 11 Fowler Sonnie, c
- 15 Arthur G A, c
- 18 Wilburn Ibbie, c
- 19 Wingate J P, c
- 20 Brown Lutitia, c
- 22 Shell F, c
- 24 Forney Julia, c

CAROLINA COAL CO. { Office Phone, - 130
 Yard Phone, - 144
 Office, 23 Patton Ave.
 (See page adv.)

- 134 Moss John
- 136 Shipman M S
- 140 Clark James
Fullenwider Carry, c
- 146 Harris Calvin, c
- 150 Steel Mary, c
- 156 Lenoir Isham, c
Shoenberger Hall
Waddell D C
- 157 Greenlee Mrs M C
- 158 Swink Robert
- 170 Howard Florence, c

- 25 Jordan Albert, c
- 28 Mills Henry, c
- 29 White Caleb, c
Wade J, c
- 30 Brewton Margaret, c
- 35 Wiley George, c
- 37 Colter George, c
- 85 Gibson G, c
- 208 Carson R C
- 288 Gibson Marcus, c

CLAYTON, from Central ave s
e to Charlotte, i n of Woodfin
8 Westall W H

Central ave intersects

- 10 Williams Mrs C A
- 14 Sherrill R J
Brown Charles L
- 20 Penniman T W

COLLEGE, from North Main
e to N Beaumont, i n of Court

J. C. McPHERSON. T. G. CLARK.

McPHERSON & CLARK,

*Electric Bell Work, Annunciators,
Electrical Supplies.*

45 College Street. Phone 133.
ASHEVILLE, N. C.

L. A. Farinholt, Real Estate, Loan Broker,
 AND NOTARY PUBLIC.
 Office 49 Patton Avenue, Room 24.

NORTH CAROLINA GEMS sold and mounted in Rings, Pins, Brooches, etc., in the best style. Prices reasonable.

P. L. COWAN, JEWELER,
 S. Main St.

DISTRIBUTING

Sample and Advertising Matter Circulated at Reasonable Rates under PERSONAL Supervision.

Asheville Advertising Agency,
 (LICENSED.)

P. O. Box 17. - - ASHEVILLE, N. C.

- Square, dividing northeast and southeast sections of city.
- 24 (or n e Court Sq) Scott & Co Geo F, lumber
- 26 Everhart P E, wood working and wagon making
- 26 Burnett B, blacksmith
- 35 Chappell J W, boot and shoemaker
- 38 Cowan & Oates, liv stable
- 38½ Justice W D, general blacksmith and repairing
- 39 Postell W J, grocer
- 41 I X L grocery
- 43 Baird & Co, grocers
- 45 McPherson & Clark, plumbers, gas and steam fitters
- 49 Scott H T, tailor
- 51 French Bakery
S Spruce intersects

- Davidson intersects*
- 94 Davidson Mrs H M
- 95 Levy R
- 97 Jones W W
- 99 Grant Mrs L S
- 101 Furman R M
Oak intersects
- 112 Ward William
- 145 Ownbey R L
- 163 Butler T C
- 194 Brown E L

ASHEVILLE ADVERTISING AGENCY

Licensed Bill Posters and Distributors.
 Control City Street Car Advertising.
 Prepare and place Newspaper Advertising
 Contractors for Western North Carolina

- 53 "The Aldine"
Spruce intersects
- 55 Bealle C E
- 64 Felix Rev J S
- 67 Bostic J T
- 68 Suttle D D
- 72 Tucker J H
- 73 VanGilder T I
 N e cor Vance, C M Platt
 Mrs
Vance intersects
 Dickerson J E

- Locust intersects*
- 199 Lusk V S
- 204 Morgan J M
Pine intersects
- 215 Jacobs F M, c
- 216 Patillo T A
- 246 Edgeton J, c
- 248 Patton J G
- 249 Asheville Colored Industrial School
- 250 Forney James, c
- 268 Bowles R E
- 270 Miller F M
- 275 Henderson Mrs Malissa
- 278 Poore G F
- 279 Patton B F
- 283 Filtering Dept City Water Co
- 284 Long R A
- 286 Rudd G R
- 290 Lindsey H A
- 291 Ware A B

Real Estate . .

Choice Asheville Properties.

WALTER B. GWYN,

Attorney at Law. Notary Public.

Refers to Banks and Leading Business Men of Asheville. Drhumor Block, Cor. Patton Ave. and Church St.

Asheville, N. C.

WHITE G. SMITH Ph. G., { 60 Patton } Prescriptions filled
 Pharmacist and Chemist. { Avenue. } only by competent
 Pharmacists, and
 delivered to any
 part of the city.

PUBLISHED EVERY SATURDAY.
 THOS. L. LEATHERWOOD, Editor and Publisher,
 South Court Square.

The Colored Enterprise,

COL

112

COU

J. C. WALLACE,

— PRACTICAL —

HORSESHOER

All Kinds of Carriage and Wagon
 . . Work Done Promptly . .

No. 153 Market Street.

COLLEGE—Continued

305 Gates E F

309 Griggs J P

Seacor Valley, Wilson Mrs
 S C

E College intersects

COLLEGE (EAST) n e to
 Mountain road, (extension of
 college).

317 Loftain T J

324 Robinson F E

325 Parker G A

COURT SQUARE EAST, City
 Hall

CENTRAL MARKET

Stall A, James Wolfe Meat Co

Stall B, Whitehead & Britt,
 market

Stall C, W M Hill & Co, butch-
 ers

Stall D, McFee & Jones, mar-
 ket

Stall E, Pearson H P, butcher
 and meat market

Stall F, H D Baker & Son,
 butchers

Stall G, Hampton & Ledford,
 butchers

Stall H, F Zimmermann, butch-
 er and meat market

Stall I, A Wernwag, butcher

Stall J, Vacant

Stall K, Vacant

W. M. HILL & CO.,

PHONE 66.

{ Steam Sausage Factory.
 Clean and Wholesome.
 Sausage, Bolognas and Puddings.

Hollywood intersects

COLLEGE (WEST), from N
 Main w to Haywood, n n of
 Patton ave.

7 and 7½ O'Donnell F, wines
 and liquors

8 Ross J J, shooting gallery

17 Lange J J, saloon

Lexington ave intersects

19 Morrison T S, Berkeley
 Livery Stables

43 Asheville Steam Laundry

53 The Villa

CORNELIA, from Hillside n
 w to Josephine, 7 e of North
 Main.

COURT SQUARE, Buncombe
 County Court House.

Stall L, Vacant

Stall 1, Jackson B J, c, green
 grocer

Stall 2, Lynch S S, green gro-
 cer

Stall 4, Swepson P J, c, green
 grocer

Stall 5, Evans S G, c, green gro-
 cer

Stall 6, Steele J M, green gro-
 cer

Stall 8, Wallace C S, game, fish
 and oysters

Riding Boots,

LEGGINGS,

Made to Order for Ladies and Gentlemen

ROBERTS, _____

33 N. Main St., Asheville, N. C.

Strings, even the best, will break in
 course of time. The freshest, clean-
 est and best stock always at

Falk's Music House,
 48 Patton Avenue.

WHITE G. SMITH, Ph. G., { 60 Patton } Every purchase deliv-
Pharmacist and Chemist. { Avenue. } ered in the city free of
charge.

COU

113

COU

- Stall 9, Owenby R L & Co, green grocers
- Stall 12, Walton F A, green grocer
- Stall 13, Starnes W B, green grocer
- Stall 14, Miller J F & Son, fish and oysters
- Stall 15, Miller J F & Co
- Stall 17, Carter R L, game, fish and oysters
- Stall 18, Ives Geo N & Son, game, fish and oysters
- Stall 19, Seigler J B, green grocer
- Stall 20, Bruton D W, green grocer
- Stall 21, Randall J C, green grocer
- Stall 22, White C M, green grocer

Real Estate
and Renting.
W. N. ROUNDY,
54 Patton Ave. (Opp. Postoffice.) Tel. 190

- 2 Beall J I, job printers
- 4 Snyder F M
- 4 Spangenberg J, W H Martin's barber shop
- 4 Ashville Daily Gazette, 2d and 3d floor
- 4 Jones H C, Just peace, Cummings P A, lawyer
- 6 Daily Citizen office
- 8 Ray C F
- 10 Greer G A
- 10 (2d floor) Skyland News

RUTLEDGE, PATTERSON, WEBB & CO.,
Insurance.

Thirty old, reliable stock companies.

Johnston Building, 13 Court Square, Asheville, N. C.

- Stall 23, Bean T M, green grocer
- Stall 24, Randall J C, green grocer
East Court Square.
- 1 Butler T C & Son
- 3 Asheville Printing Co
- 5 7 Gross D
- S E cor College, Asheville Drug Co
Court Square, (north.)
- 2 Cooper A D

- Tar heel Knight
- Messler F M
- Ashe st R R Co
- 12 Shuford's
Tea store.
Music store
Mineralist
- 12 (2d floor)
Joyner Mrs Jennie, dress-maker
Gudger J M, lawyer
Deaver W H, detective
Life Insurance Co of Va
- 14 Stradley W C
- 16 Roberts & Nichols
- 18 Vienna bakery
- 20 Swannanoa Ice Co
Moody C E, coal and wood

Best Bituminous and Hard . .
.. COAL,
Wood and Kindling,
.. C. E. MOODY, ..
Phone 121. 20 N. Court Square.

COURT SQUARE (South),
from S Main to Cen'l market.

Live to Dye and Dye to Live. The more dye-
ing I do the better I live. Cleaning, Dyeing,
Repairing and Tailoring. Satisfaction guaranteed.

H. T. SCOTT,
49 COLLEGE STREET,
PHONE 27.

One Price Store. H. REDWOOD & CO. Nos. 7 & 9 Patton Ave.
Clothing, Dry Goods, Small Wares,
Fancy Goods, Shoes and Hats.

W. A. BLAIR,
FURNITURE.
 45 PATTON AVENUE. Telephone 75.

WHITE G. SMITH, Ph. G., { 60 Patton } Nothing but the purest
 Pharmacist and Chemist. { Avenue. } of Drugs and Chemicals
 used in Prescriptions.

COU

114

COU

Phone 195,

H. P. PEARSON,

For all kinds Fresh Meat.

STALL E. CENTRAL MARKET.

COURT SQUARE—Cont'd
 Dickerson building s e cor
 S Main
 Dickerson J E & Co
 Lee Mrs Mattie, artist
 McCall & Rogers
 Summers J W
 Lindsey T H, photo
 Summers A T, just peace
 1st National Bank bldg,
 1 and 2
 Martin Julius C, lawyer
 3 Gudger J M Jr

2 Cameron & Cushman, real
 estate
 5 6 Webb Chas A, lawyer
 State Register
 10 11 12 Luther & Stevens,
 lawyers
 23 Thomas & Wells, lawyers.

COURT SQUARE (south).
 Asheville Steam Dye Wks
 The Colored Enterprise
 Cor Market
 Wolfe W O, Marble Wks
 Tennent J A, architect
Market intersects

COURT SQUARE (west),
 from n w cor Patton ave to
 beginning of N Main, thence
 from s w cor Patton ave to
 beginning South Main.

Wholesale Fruits, Confectioneries, Cigars, Tobacco,
 Pipes, etc., at
ALLEN'S FRUIT AND CIGAR STORE, opposite P. O.

4 Williams Gay M, agt Equi-
 table Life Asso of U S
 7 8 9 Adams & Breese, lawys
 10 Carter Eugene D, lawyer
 11 12 Bourne & Parker, lwyr
 15 Carter E D
 17 Vacant
 18 Vacant
 19 Dorsett S T
 20 21 Vacant
 22 Brown H B, lawyer, c
 23 Denison Burt
 24 Patterson W R
 36 42 43 Carter Frank, real
 estate and notary public
 Hilliard Wm D, physician.

Barnard building
 National Bank of Asheville
 (2d floor)
 Reynolds Dr Carl V
 Burroughs Dr J A
 Ramsay Dr J F
 3d floor Southern Bus Col
 3 Morgan J N & Co
 5 Natt Atkinson & Son
 9 Vacant
 11 Alexander J M
 Asheville Dray Co

Private Boarding

Mrs. H. B. RAY,

18 South Main Street.

Pleasant Location: on Car Line.
 . . . Terms Reasonable . . .

LEGAL BLOCK
 1 Merrick Duff, lawyer
 Lyman A J

RING UP TELEPHONE 95.
ASHEVILLE STEAM LAUNDRY,
 40 WEST COLLEGE STREET.

WHITE G. SMITH, Ph. G., { 60 Patton } FINE CIGARS,
 Pharmacist and Chemist. { Avenue. } Key West and Domestic,
 always on hand.

COU

115

CUR

11 (Basement) Parks S E,
 barber

COURT SQUARE (west),
 from s w cor Patton ave to
 S Main.

3 Powell & Snider, grocers
 2d floor

Van Gilder T I, real estate
 Justice G W
 Cliff C, physician

5 Western Carolina Bank
 Over Western Carolina Bnk
 Glenn Eugene B, physician
 Shuford & Shuford, lawyers
 Lusk Virgil S, lawyer

9 Candy Kitchen.
 3d floor
 Republican Club hdqartrs

11 Rich J R & Son, stoves
 and tinware

BILLIARDS. . .
NEW TABLES AT

J. J. Lange's New Saloon,

17 W. COLLEGE, _____
 Corner Lexington Avenue.

58 Redman Martha, c
 108 Vacant
 n w cor Bearden ave
 Ketchum W L
Bearden avenue intersects
 Near Bearden
 Gentry J C
Blake intersects
West Chestnut intersects
 113 Linn Dr T E
 115 Mason W T
Magnolia intersects

WAGNER & WILLS, BUILDERS AND CONTRACTORS,
 Office 32 & 34 Patton Ave., Asheville, N. C.
 Contractors for Public Buildings, Churches, Theatres, and large works only.
 19-20 Telegraphic Code, A, B, C.

Western Hotel

CUMBERLAND AVENUE,
 from Cherry n w to limits, 3
 s w of North Main.

12 Artist Mahaly, c
 20 Landrum Martha
 20r Holly Mary, c
 21 Greenlee J H, c
 22 Crook Mrs N J
Starnes avenue intersects
 36 Singleton Emanuel, c

116 Ramsay J F
 118 Stearns Mrs M L
 119 Vacant
 128 Collins Willis
 130 Jones Thomas A
Cullowhee intersects
 134 Vacant
 136 Bestor Mrs W C
 144 Haws Mrs P
 148 Lee J H

CULLOWHEE, from Mont-
 ford ave n e to Cumberland
 ave, 6 n of Haywood.

RENTS.

J. C. Rumbough,

REAL ESTATE AGENT,

PARAGON BUILDING,

Cor. Patton Ave. and Haywood St.

CURVE, from Beaumont s e to
 limits.

4 McDuffey Rev H S, c
 157 Steele Wm M, c
 158 Lynch David, c

"Dayton Paints," **MAY & MILLER,** Cor. Haywood & College,
 Opposite Post-office.

THE CAROLINA WINE and LIQUOR STORES, 19 North Main Street,
 7 & 7½ West College Street,
 Distillers' Agents for Western North Carolina. Agents for Paul Jones' Ryes,
 J. K. Hoyt's Famous Wines. **FRANK O'DONNELL, Proprietor.**

WHITE G. SMITH, Ph. G., { 60 Patton } Prompt, polite and
 Pharmacist and Chemist. { Avenue. } pleasant attention given
 to customers.

Stall D, CENTRAL MARKET.
McFEE & JONES,
Butchers, Fresh Meats of All Kinds.
 TELEPHONE 127.

DAV

116

DEP

Real Estate
 and Renting.
W. N. ROUNDY,
 56 - 60 Patton Ave. (Opp. Postoffice.) Tel. 190

DAVIDSON, from College s w
 to Eagle, 2 e of North Main.
 22 Finlay Mrs L J
 24 Glaser I W
 28 Wainscott Mrs Laura
 31 White Samuel
 38 Franklin Miss Hettie
 49 Campbell Summie, c
 51 Williams Wm, c
 52 Leech Wm, c
 110 Crump Richard, c

55 Graves R T
 56 Davis R M
 60 Bachelor's Hall
 68 Morrow Thomas
 72 Hunt H D
 73 Stinson John, c
 76 Brown C C
 80 Vacant
 84 Phillips Robert
 85 Lamb Thomas
 88 Stirewalt A D
 89 Russell Joseph
Rector intersects.
 94 Freeman B B
 95 Lollar R S
 95 Cushing J B
 97 Lamb J N
 99 Hawkins James
 100 Painter A C
 103 Hawkins Samuel
 105 Garren C O

R. S. SMITH, ARCHITECT, PARAGON BUILDING. Eight years with
 the late Mr. R. M. Hunt.
 Six years Resident Architect for G. W. Vanderbilt, Esq.,
 Estate and New Residence, Biltmore, N. C.

DEPOT, from Patton ave s w
 to Roberts, thence s to South-
 side ave, 6 w of South Main.
 15 Gilreath C H
 16 Cannon G W
 18 Jones Fred
Alley Intersects, (Revell's row.)
 23 Davis C S, Davis B P
 24 Moore Mrs Julia
 28 Smith L L
 28 rear, Carpenter Eliza, c
 29 Davis S P
 33 Carothers W R
 36 Henry Thomas
 36 rear, Lowrance Wm, c
 39 Johnson H C
 39 rear, Anderson John, c
 43 Roberts R B
 44 Larsen H C
 47 Ballew J R
 54 Cosby B H

107 Cornell Mrs H A
 121 Fisher T L
 124 Else Henry
 135 Vernon Elias, c
 140 Hobson James
 143 Durham Berry, c
 145 Roberts A C
 206 Foster F S, grocer
Roberts intersects.
 s w cor Asheville Mercantile Co
 208 Kilpatrick John, c
 298 Lumney G C
 445 Mustin, Robertson Co

SHAMROCK LINEN PAPER 10c. QUIRE

Good Writing Paper 15 cents
 to 25 cents pound.

FINE STATIONERY AT LOW PRICES.

RAY'S CUT RATE BOOK STORE,
 8 N. Court Square.

Mandolins, Guitars, Banjos and Vio-
 lins, a complete line. One price only,
 and that the lowest known, at

Falk's Music House,
 48 PATTON AVENUE.

WHITE G. SMITH, Ph. G., { 60 Patton } Prescription Department
Pharmacist and Chemist. { Avenue. } complete in every re-
 spect. Absolutely private

DEP

117

EAS

447 Cooper A D, warehouse
 449 Casey J J
 455 O'Conner, Mrs Annie,
 boarding
 485 Anderson L M
French Broad Ave intersects.
 Southern R R freight depot.

Asheville Foundry & Machine Shop

J. J. COLE, Proprietor.
*Manufacturers of all Kinds Castings,
 Dealers in New and Second-
 hand Machinery.*
Machinery Repaired on Short Notice.
8 BUTTRICK STREET.

EDGE HILL AVE, from
 Atkin s e to limits.

51 Love Anderson, c
Davidson intersects.
 52 Vacant
 56 Buncombe County Jail
 58 Jimison W H. jailor
 64 Boatwright Joe, c
 68 Sims Victoria, c
 74 Patton W C
 88 Baker Callie, c
 89 Baker Nellie, c
 90 Duffy J, c
 103 Dusenbury C B, c
 193 Reynolds Charles

EAGLE, from South Main e to
 Valley, thence n e and e to
 South Pine.

3 Hamilton T C, c, barber
 7 Haynes Jonas, c, restaurant
 8 Collins B, c, restaurant
 9 Jackson Frank, c restaurant
 pool and billiards
 11 Oglesby T, c, barber

Rogers' Book Store

IS THE PLACE TO FIND
 SOUVENIRS.

12 Reynolds Charles, c, cabinet
 maker
 22 Sanders Armada, c
Market intersects.
 26 near Happy Hollow,
 Payne Bud, c
 32 White Mary, c
 33 Floyd Mary, c
 34 Vacant
 36 Vacant
 44 Jones Addie, c
 46 Cullum Mamie, c
 50 Smith Richard, c

EAST, from Chestnut and N
 Main n e to city limits, i e of
 North Main.
 2 Vacant
 4 Trentham G W
 6 Hensley J F
 10 Ingle J V
 12 Blankenship L M
 28 Aiken Will
 30 Mitchell T J
 31 Miller G F
 33 Goodlake A M
 35 Trantham W I
 36 Ballard W N
 37 Gideon Oliver
 39 Summers J W.
Seney intersects.
 40 Redmon S M, grocer
 41 Rich C H
 43 Pugh S M
 49 Westall T C

Idlawild Floral Co.

Cut Flowers, Latest Designs, Every
 Variety Put up on Short Notice

STORE: 44 PATTON AVE. PHONE 99.
 GREENHOUSES: CHARLOTTE ST.
 PHONE 132.

TRUSTWORTHY SHOES from such
 makers as ZIEGLER, BANISTER, HEY-
 WOOD, PACKARD & EWALD.
 *One price system.

H. Redwood & Co.,
 7 and 9 PATTON AVENUE.

LEON BEAVER,
 ARCHITECT,
 J. S. EVANS,
 ARCHITECT,
 KNOXVILLE, Tenn.
 ASHEVILLE, N. C.

BEAVER & EVANS,

ARCHITECTS—◇◇

11 Church Street, - ASHEVILLE, N. C.

Window Shades, Trunks, and W. A. BLAIR'S 45 PATTON AVE.
all kinds of Furniture at Telephone 75.

WHITE G. SMITH, Ph. G., { 60 Patton } Tooth Powders, Tooth
 Pharmacist and Chemist. Avenue. } Brushes. Everything
 for the Teeth.

EAS	118	FRE
Asheville Supply & Foundry Co. PLUMBERS' & MILL SUPPLIES. Market Street.		FREDERICK , from McDowell n to limits, 1 w of N Main. 3 Copening Martha, c 4 Mooney Jonathan 5 Bird J A 6 Bowers J B 7 Copening H, c
EAST—Continued 52 Horton L P 86 Meadows U S 94 Lockett J H 106 Jenkins A J 108 Jarvis Wiley 109 Dinkins A J <i>Hillside intersects.</i>		FRENCH BROAD AVE , from Haywood s w to South Side ave, 5 w of South Main. S w cor Haywood, Vacant S e cor Haywood, Margo Terrace 12 Baldwin Pem ose L, drug- gist Cor Patton, French Broad Bap- tist Church <i>Patton ave intersects</i>
ELM , from Merrimon ave s e to limits, 2 n of North Main.		16 Powers Joel, policeman 30 "Ingleside"
ELOISE , from Merrimon ave to limits.		

CAROLINA COAL CO. { Office Phone, - 130
 Yard Phone, - 144
 Office, 23 Patton Ave.
 (See page adv.)

1 Rockhold Mrs L P 5 Brank A V 7 Pinner G W FLINT , from Haywood n w to Cumberland ave, 3 n of Pat- ton ave. 5 Stockton Mrs M C <i>Hiarvassee intersects.</i> 9 Band E W, Oates J R 11 Porter R R 26 Lee Mrs J A 34 Cunningham S E 48 Clegg Miss Emma 40 Alexander W J. <i>Cherry intersects.</i> 77 Bridgewater L W <i>Starnes Arc. intersects.</i> <i>West Chestnut intersects.</i> <i>Magnolia Arc. intersects.</i>	31 Webb Mrs J A 37 Weaver Dick 38 Shepard G J 40 Basler Mrs A T, boarding 42 McAfee Mrs C 44 Thrall F E 45 Arverne 46 Stein J F 47 Jeanneret L W 55 Chedester S H 56 Jones T A 64 Sharpless T W 65 Rich J R
	J. C. McPherson. T. G. Clark. McPherson & Clark, Slate and Tin Roofing, Galvan- ized Iron Work, Hot-Air Furnaces. 45 College Street. Phone 133. ASHEVILLE, N. C.

L. A. Farinholt, Real Estate, Loan Broker,
 AND NOTARY PUBLIC.
 Office 49 Patton Avenue. Room 24.

WHITE G. SMITH, Ph. G.,
Pharmacist and Chemist.

{ 60 Patton }
Avenue.

Prescriptions
delivered
promptly.

FRE

119

GRO

Phillips intersects

- 65 Minor Dr C L
- 114 Selley J M
- 117 Rector T S
- 118 Leonard C
- 120 Baird J R
- 121 Gudger J M Jr
- 122 Cruise Mrs John
- 130 Morris G H
- 167 Cocke Wm J
- W cor Phifer, Carpenter B C

Phifer intersects

- 299 Slagle A D
- 300 Merrimon Judge James H
- 303 Collins H T
- Gee Harry M

- FULTON, from Chestnut n e
to Seney, 2 e of North Main.
- 15 Collins N A

Sign and Card Tacking

Tin Signs and Cards Tacked by Relia-
ble Men, at Points where they
Attract Attention.

ASHEVILLE ADVERTISING AGENCY

(Licensed)

P. O. Box 17. ASHEVILLE, N. C.

GIRDWOOD. [See Park Place]

- GRADY, from Cherry n w to
Starnes ave, 1 w of North
Main.
- 10 Starnes T A
 - Skyland Institute

- GRAY, from Pearson ave n w
to limits, 1 n of Gay.
- 3 Poston Lee, c

ASHEVILLE ADVERTISING AGENCY

Licensed Bill Posters and Distributors.
Control City Street Car Advertising.
Prepare and place Newspaper Advertising
Contractors for Western North Carolina

Chestnut intersects

- 41 Reese Chas A, c
 - 42 Fowler Mrs Sallie
 - 45 Haymond F U
 - 47 Haymond J W
- GAY, from Montford ave n w
to limits, 5 n of Haywood
- 13 Morgan Mrs Mattie
 - 13 Murray Morgan
 - 15 Atkin G E

Pearson Drive intersects

REAL ESTATE . . .

Established 1881.

WALTER B. GWYN.

Attorney at Law. Notary Public.

Refers to Banks and Leading Business Men
of Asheville. Drummer Block, Cor.
Patton Ave. and Church Street.

Asheville, N. C

- 4 McDowell M, c
- 6 Hamilton Julia, c
- 13 Johnson Wm, c

- GREEN, from Gay n w to lim-
its, 2 n w of Gay.
- 5 Hunt J H
 - 7 Walsh Mrs M L
 - 9 Ellege Mrs J W
 - 11 Cothron J T

- GROVE, from Patton ave s e
to Phifer, 4 w of South Main
- 5 Johnston Thomas D
 - 13 Watson Dr J A
 - 14 Dougall Duncan
 - 15 Dickson H M
 - 16 Cartmell Mrs A R
 - 17 Cortland S C, real estate
 - 19 Murrrough Noah, c
 - 24 Cain House, boarding

THE CAROLINA WINE and LIQUOR STORES,

Wine, Whiskies and Beer delivered free in the city and
vicinity.

FRANK O'DONNELL, Proprietor.

19 N. Main Street,
7 & 7½ W. College Street,

Asheville, N. C.

MEDALS, BADGES,
 Plain Gold and Set Rings made
 to order on short notice. . . .
P. L. COWAN,
 JEWELER,
 South Main Street.

Asheville Steam Dye Works,
A. R. LEATHERWOOD,
 PROPRIETOR.

Dyeing, Cleaning and Repairing specialties. Regular days for dyeing: Monday and Thursday. S. COURT SQUARE.

WHITE G. SMITH, Ph.G., { 60 Patton Avenue. } **P**rescriptions, Pure Drugs, Pills & Powders.

GRO

120

HAY

Have Your Horse Shod

BY
J. C. WALLACE,
 THE PRACTICAL HORSESHOER.

153 Market Street.

- 31 Koppelberger Mrs Clara
- 36 Gwyn W B, lawyer and real estate
- 43 Graham J R, real estate
- 44 Meriwether F T, physician
- 48 Henderson George, tobacconist
- 58 Crawford A, physician
- 74 Ownbey P A, boarding
- 100 Romeo John
- 243 Boulineau J V
- 249 Fuller Mrs L F
- 255 Chappell J W

- and n to Spring, 2 w of North Main
- Battery Park Hill
- Swanannoa Country Club
- 27 Curtis T E
- 31 Coffin Eben
- W College intersects*
- Cor W College, May & Miller
- 39 Cooper A D
- 42 Coston O M
- Walnut intersects*
- 53 Williams J H
- 58 Sawyer J P
- 73 Penland W H
- Flint intersects*
- 76 Ottinger Mrs L E
- 76 Chockley Mrs Mary
- 81 Hampton John
- 95 Father Marion
- 99 Graves Albert
- 113 Summey A T

W. M. Hill & Co.,

Fine Hams, Breakfast Bacon,
 Smoked Tongues and Lard.
PHONE 68.

- 300 Brown J H
- GUDGER, from Haywood n w to limits, 1 w of Montford ave. Nr Haywood, Haskell H S, soda water manufacturer
- 27 Ross Brooks
- 28 Brunges A W, c
- 29 Mitchell Eliza, c
- 35 Murphy George, c
- 36 Murphy Albert, c
- 81 Hunter Horace, c
- 88 Crawford Wm, c
- Parks Calvin, c
- 89 Phillips B, c
- 90 Beatie Monroe, c
- 91 Parks Violet, c

- 115 Hood E G
- 117 Hood E G
- 120 Miller Harmon A
- 121 Harger Miss Martha
- 124 Duffield Mrs
- 127 Powell Geo S
- 128 Amiss Mrs J B
- 135 Carson S R
- 141 Brown Frank
- 149 Brown James
- French Broad intersects*
- 157 Mackey J J
- 162 Ingle J M

HAYWOOD, from Patton ave n w to Flint, thence w and s w to Patton ave, thence s w

RIDING SHOOTING COACH BOOTS

And all Kinds of Strictly First-Class Foot Wear made to Order. SPECIAL LASTS FITTED for each customer.

ROBERTS Anatomical Shoemaker
 33 N. Main St., Asheville, N. C.

A full line of **PIANOS and ORGANS** always on hand, and sold on easy installments, at **FALK'S MUSIC HOUSE, 48 Patton Avenue.**

HAY

121

HAY

- 163 Burge N T
- 165 Daniels G B
 Headen B W
Montford ave intersects
- 170 Hawthorne Dr J E
- 173 Lange Mrs R S
- 174 O'Donnell Frank
- 199 Fletcher Dr M H
- 200 Scott G F
- 211 Gudger J M, Sr
- 216 Atkinson Mrs H N
- 217 Campbell C H
 Haskell H S
- 222 Collins D C
 Alston C J
- 231 Brown Lewis V
- 237 McGonnigle Col A J
- 243 Tincher T L
- 263 Smith W G
- 273 Low Wm V

Real Estate
and Renting.
W. N. ROUNDY,
 54 Patton Ave. (Opp. Postoffice), Tel. 190

- 327 Lance J G & Co
- 331 Smith J D
- 339 Simmons G H
- 340 Baker H D
- 341 Sudderth Mrs M C
- 344 1/2 Western Meat & Provision
 Company
- 346 Featherston Mrs H L
- 347 Wernwag A
- 348 Hunt E L
- 350 Cook W J
- 352 Hayes W
- 353 Bernecker J

RUTLEDGE, PATTERSON, WEBB & CO.,
Insurance.

Thirty old, reliable
 stock companies.

Johnston Building, 13 Court
 Square, Asheville, N. C.

- 275 Cuningham Miss Elizabeth
 Pickens
- 280 Whit'ock Abram
- 313 Bennett Charles E
- 315 Sudderth & Hollingsworth,
 notions
- 317 Jarrett Bros
- 318 Smathers Jasper L
- 319 Rice & Morris
- 321 Duckett Bros
- 321 Talbert H A
- 323 Presbyterian church, c
- 326 Rachel Irwine, c

- 355 Bender George
- 357 Bumgardner L M
- 362 Pittman J B
Rector Intersects.
- 370 Adams C C
- 374 Jackson J T
- 375 Winslow T E
- 384 Jones G W
Jefferson Drive intersects.
- 396 Harkins H S

- HAYWOOD, (west) from
 Spring w and s w to limits.
- 30 Farrell J H
 - 42 James J O
 - 43 Pendland G S, grocer
 - 45 Orders J M
 - 57 Whiten Calvin
 - 422 Moore Fred
 - 487 Blackman W F
 - 500 Little Q M

**New Home and White
 Sewing Machines**

Sold on Installments or for
 Cash, also Rented*

C. E. MOODY,

20 N. Court Square. Phone 121.

Live to Dye and
 Dye to Live.

H. T. SCOTT,

Cleaning, Dyeing, Repairing and Tailoring. First-class
 work. Satisfaction guaranteed. Silk Hats Hired.
 Dry Cleaning for Ladies a Specialty.

Phone 27.
 49 College St.

WHITE G. SMITH, Ph. G., { 60 Patton } I make a
 Pharmacist and Chemist. { Avenue. } specialty of
 Prescription work.

W. A. BLAIR, 45 Patton Avenue, Telephone 75.

CLOCKS, TRUNKS AND FURNITURE
 OF ALL KINDS—
 ON INSTALLMENT PLAN.

HAY

122

HILL

H. P. PEARSON,
 .. Fresh Meats ..

Fish, Game & Poultry

Phone 195

Central Market,
 Stall E.

HAYWOOD—Continued

- 505 Pearce's shoe shop
- 507 West End barber shop
- 509 Lively shoe shop
- 510 Foster F H
- 511 McCullum E D
- 512 Fowler J C
- 513 Smith S, grocer
- 516 Breeding A
- 522 Sanders J M, grocer
- 524 Brown & Atkins, butchers
- 527 Mears G A & Sons
- 531 Armour Pking Co

15 McIntyre Patrick

HIGHLAND, 1 w from Chestnut runs n to Seney.

- 1 Graves J F
- 20 Collins I C
- 23 Clayton W B
- 50 Young J D, Justice J

HILDEBRAND, from Brick e to North Beaumont, 1 s of Poplar.

- 12 McIntyre Jane, c
- 14 Anthony Joe, c
- 15 Irwin Theo, c
- 20 Vacant
- 21 Smith J T, c
- 22 Kitt Samuel, c
- 24 Davis Joseph, c
- 25 Morris Wm, c
- 27 Echols H, c

FINE CIGARS and TOBACCO. We have the largest stock in town at ALLEN'S FRUIT AND CIGAR STORE, Opposite Post-office.

546-548 Terrell T V, genl mds
 Nr old depot, Asheville Milling Co, Ice Factory, Asheville Cotton Mills.

HAZZARD, from N Beaumont w to limits.

- 10 Bies Mrs Katie
- 87 Reed Emma, c
- 95 Scott Elija, c
- 96 Jones Hohen, c
- 97 Stevens Joseph, c
- 102 Pearson Henry, c

HIWASSEE, from North Water n w to Penland, thence w to Flint, 3 n of Patton ave.

- 9 Starnes J W
Penland intersects.
- 11 Northup W B

- 29 Miller Lawson, c
- 31 Brown T, c
- 35 Robinson Callie, c
- 38 Henderson Hannah, c
- 40 Bethel Methodist Church, c
- 41 Chambers George, c

HILL, from Montford ave s w to W Haywood, 1 n of Haywood.

- 17 Vacant
- 23 Greenlee Charles, c
- 29 Henderson Wm, c

Private Boarding

Mrs. H. B. RAY,

19 South Main Street.

Pleasant Location; on Car Line,
 . . . Terms Reasonable . . .

ASHEVILLE STEAM LAUNDRY.

Phone 95.

Near Post-office.

43 West College Street.

- 34 Miller Mrs C E
 35 Hargrove Thomas, c
 38 Simons T J, c
 Gudger intersects
 42 Baskell Neata, c
 43 Doster H
 44 Atkin Mrs Laura
 Bay intersects
 45 Finney Andrew, c
 Hill and Bay, A M E Church, c
 57 Ricks James, c
 58 Parker A H
 59 Huggins Mariah, c
 61 Davis Charles, c
 62 Armfield Mrs H G
 71 Verry C S, W H McLeon
 76 Hooper Toliver, c, Ham-
 right Peter, c
 77 Sevier Edward
 82 Steele Jesse, c
 87 Vacant

I. J. LANGE'S

**New Saloon
 and Billiard Parlor.**

... 17 W. College ...

- 144 Goodman P M
 146 Boyd W M
 148 Vacant
 157 Greenlee Rachael, c
 167 Guest Wm

- HILLSIDE, from N Main w
 to Charlotte, 9 n of Ct Sqr.
 25 Davis Jack, c
 West intersects
 26 Reynolds Henry I
 28 Sorrels R Z
 30 Johnston M H

WAGNER & WILLS, BUILDERS AND CONTRACTORS.
 Office 32 & 34 Patton Ave., Asheville, N. C.
 Contractors for Public Buildings, Churches, Theatres, and large works only.
 Telephone Telegraphic Code, A, B, C.

- 89 Vacant
 Oakdale ave intersects
 86 Collins Ben, c
 Buttrick intersects
 128 Slaughter Henry, c, Wood
 Geo, c
 130 Martin Wm, c
 132 Wales Wm W
 134 Foster A L
 136 McCollum J R
 138 Wild J A
 142 Eaton J H
 143 Payne Thomas, c

- 52 Lee D U
 Centre intersects
 57 Keeler S I
 59 Campbell J M
 75 Miller Otis A
 East intersects
 89 Richmond H F
 94 Hill J J
 95 Gaze John
 97 Carr J J
 104 Sevier J V
 105 Ray S W
 243 Cunningham J F
 Merrimon ave intersects
 Summit intersects
 Liberty intersects
 ne cor Liberty
 Webster B F
 Border intersects
 Louisa intersects
 Cornelia intersects

J. C. RUMBOUGH,

Real Estate, Renting and Loans.

PARAGON BUILDING,

Cor. Patton Ave. and Haywood.

**"Monarch Varnishes." MAY & MILLER, Cor. Haywood and College,
 Opposite Post-office.**

Game and Poultry in Season. Fresh } McFEE & JONES } CENTRAL MARKET.
 Supply Received Daily. : PHONE 127. }

WHITE G. SMITH, Ph. G., { 60 Patton } Avenue. }

Pharmacist and Chemist.

The purest
Drugs & Chemi-
cals always used
in Prescriptions.

HIL

124

LOU

Real Estate

and Renting.

W. N. ROUNDY,
54 Patton Ave. (Opp. Postoffice.) Tel. 190

HILLSIDE—Continued

Murdock are intersects

HOLLAND, from Chestnut n e
to Seney, 3 e of North Main.
22 Clark Henry

HOLLYWOOD, from College n
e to limits, 6 e of North Main.

JEFFERSON DRIVE, from
Haywood s w to Park ave, 3
s w of Patton ave.

9 Vacant
12 Moseley S P
15 Brown Wiley B
17 Hampton Wm, c
18 Orr E M, Bowling alley
23 Vacant
25 27 Slayden, Fakes & Co
28 Paston Maggie, c
29 31 33 34 The Palace Stables

LIBERTY, from Chestnut n e
to Hillside, 6 e of N Main.
46 Norton J E

Broad intersects

50 Gudger Mrs B C
Batterham H
69 Davidson T F
70 David Dr J E
71 Grant H F
76 Alexander Miss Nannie J

Summit intersects

R. S. SMITH, ARCHITECT, PARAGON BUILDING. Eight years with
the late Mr. R. M. Hunt.
Six years Resident Architect for G. W. Vanderbilt, Esq.,
Estate and New Residence, Biltmore, N. C.

4 Clarke C D
5 Sumner F A
7 Millender M C
8 Peterson W A
12 Bradford Mrs C E
18 Folsom T C
44 Shuford F L
48 Aldrich L P

JOSEPHINE, from Merrimon
ave s e to Murdock ave, 7 n
of North Main.

LEXINGTON AVE, from Wil-
low n to Hiawasee, 1st w of
Court Square.

Buncombe Coal Co

4 Thomas Ann, c
5 White H, c
6 Moore H, c
7 Williamson W B & Co

85 Nichols J A

LINCOLN, from S Pine e to
limits.

LOCUST, from College n to
Woodfin, 4 e of N Main.

(Continuation of Border)

LOUISA, from Hillside n w to
limits, 6 e of North Main.

Save Money!

Fine Cigars, Tobaccos
and Pipes, at

REDUCED PRICES.

Ray's Cut-Rate Book Store,
8 N. Court Square.

This city is too small to make a complete stock of SHEET MUSIC pay, but **FALK'S MUSIC HOUSE** Will order for you any piece he has not in stock at one-th rd discount. **48 PATTON AVENUE.**

- McDOWELL, from Southside
 ave s and thence e to S Main,
 1 w of S Main.
 4 Bishop J J
 7 Rutherford James, c
 8 McKinney J, c
 10 Summers J, c
 Tomlin Clint, c
 Gillespie Link, c
 11 Murray Mrs Kate
 12 Foster Joseph, c
 13 Siler Maggie, c
 14 Ray Charles, c
 Carson Wm, c
 15 Young S, c
 17 Hunt Perry, c
 20 Brackett Thomas
 22 Clark Jerry, c
 25 Clinton Church
 27 Thompson Sam, c
 Broadfield Lewis, c

Asheville Foundry & Machine Shop

J. J. COLE, Proprietor.

*Manufacturers of all Kinds Castings,
 Dealers in New and Second-
 hand Machinery.*

**Machinery Repaired on Short Notice.
 8 BUTTRICK STREET.**

68 Bailey J J, c

MADISON AVE, from Chest-
 nut n e to Hillside, 8 e of
 North Main.

- 4 Foster G W, c
 10 Bynum Margaret
 15 Johnson Mrs C
 20 Greer Lou, c
 22 Powell Allen, c
 22 Farr Ella, c
 22 Neighbors John
 40 Wilson Leah, c

**TOURISTS MAKE ROGERS' BOOK
 STORE THEIR HEADQUARTERS.**

- 30 Gilliam A J
 34 Brannon Taylor, c
 36 Bishop Henry W
 48 Leadbetter Henry, c
 50 McKillop R A
 55 Vacant
 60 Justice W C
 62 Sharp Frank, c
 63 Scales Charlotte, c
 64 Blair J W
 65r Copening H, c
 65 Bailey Rebecca, c
 67 Campbell J N

- 54 Goodrum Robert, c
 56 Rash J
 63 Stroud P, c
 52 Goodrum W, c
Broad intersects.
 120 Boone R W

MAGNOLIA AVE, from
 North Main s w to Cumber-
 land ave, 9 n of Patton ave.

MAJORIE, from Market e to
 Davidson.

- 1 Zimmerman Fred
 4 Shenbaum A
 6 Clifton Mrs Emma
 34 Lancaster J S

MAIDEN LANE, from Hill n
 to limits, 3 w of Montford ave.
 7 Irving Ben, c

PHONE 99

Idlewild Floral Company

For fine Rosebuds and Cut Flowers and
 Bedding Plants.

Store 44 Patton Ave.

Greenhouses: CHARLOTTE ST.

Phone 132.

We will give close attention
 to the construction of all
 work entrusted to our super-
 vision.

BEAVER & EVANS, ARCHITECTS,
 Office: 11 Church Street.

FURNITURE
On Easy Terms.
W. A. BLAIR,
45 Patton Avenue.
Telephone 75.

WHITE G. SMITH. Ph. G., [60 Patton Avenue.] Prescriptions filled by competent Pharmacist, and delivered promptly
Pharmacist and Chemist.

MAI

126

MON

Asheville Supply and Foundry Co.,

Carriage and Wagon Supplies, . .

AND REPAIRING.—

—**Market Street.**—

MAIDEN—Continued

- 9 Bryan Julius, *e*
- 10 Lemons Wm, *e*
- 16 Dains Henry, *e*
- 19 Alexander J D, *e*
- 27 Douglass Bryson, *e*
- 29 Redmon I W
- 31 Sexton Cora
- 32 Crawford John, *e*
- 35 Miller James, *e*
- 34 Goodlett G, *e*
- 34 rear, Moss John, *e*

MERRIMON AVE, from North Main n e to limits, 2 n of College.

- 1 Meadows S A, White J B
- 19 Ownbey W N, grocer
Bennett intersects.
- 31 Weaver J B
- 33 Graham J B
- 62 Claverie Mrs B
- 63 Rankin J E
Orange intersects.
- 81 Shuford Judge G A
- 103 Howatt J P
- 111 Smith Mrs Fannie A
- 114 Robinson J D
- 118 Vacant
Chestnut intersects.
- N E cor Chestnut, Lyman A J
- N W cor Broad, Pack G W
- N E cor Broad, Struthers Mrs Sophia G

CAROLINA COAL CO. { Office Phone, - 130
 Yard Phone, - 144
 Office, 23 Patton Ave.
 (See page adv.)

MAPLE SHADE PLACE, (Carter) from Patton ave n to limits, 4 w of North Main.

MARKET, from City Hall s to Ray.

- 1 Hatch W N, blacksmith
- 2 Owen & Co, carriage and sign painters
- 2 Woodbury J F, coal & wood
- 23 Vacant

Over Foundry and Supply Co Market Street Woodworking Shop

S E cor Eagle, The Institute Pharmacy

S E cor Eagle, The Institute, Alston M W, physician

153 Wallace J C, genl blacksmithing; Grafton, carriage painter.

Moore Chas A, Sluder cottage
176 Stokely R J

201 Westall J M contr and bldr
Hillside intersects.

N E cor Hillside, King W B

MONTFORD AVE, from Haywood n w to limits, 1 w of Flint.

- 7 Ownbey & Son, grocers
- 9 Vacant
- 17 Vacant
- 19 Brown Caney

J. C. McPherson.

T. G. Clark.

MCPHERSON & CLARK,

STOVES AND TINWARE, HOUSE-FURNISHING GOODS.

45 College St., - ASHEVILLE, N. C.

—PHONE 133.—

L. A. Farinholt, **Real Estate, Loan Broker,**
AND NOTARY PUBLIC.

Office 49 Patton Avenue, Room 24.

Cherry intersects

- 22 Johnson O K
- 24 Gass W C
- Rudmon J J

Hill intersects

- 26 Coleman J K
- 33 Vacant
- 35 Lipinsky S
- 42 Davis C B
- 47 Farrar A J
- 49 Berman Lewis
- 50 Tallman D F
- Means J H
- 51 Berman L, grocer
- 53 Dippolt F B
- 56 Patton Wesley, c

Short intersects

- 65 Brown J V
- 69 Powell E B
- 73 Fain N W

Street Car Advertising
 . . . In all the **CARS**
 In Asheville

Is Controlled by the
Asheville Advertising Agency,
 Licensed
 P. O. Box 17. ASHEVILLE, N. C.

- 123 Hunter Moses, c
- 125 Cobb A H
- 148 Carter W P, c
- W Chestnut intersects*
- Gay intersects*
- 172 Davis Chas L, Maj U S A
- 173 Vacant
- 173 Harrison John, c
- 194 Grant R F
- 198 Webber C O
- Cullowhee intersects*

ASHEVILLE . . .
ADVERTISING . . .
AGENCY

{ Licensed Bill Posters and Distributors.
 Control City Street Car Advertising.
 Prepare and place Newspaper Advertising
 Contractors for Western North Carolina

- 79 Bowman J W, c
- 83 Gudger H L
- N w cor Bearden, Montford
 Graded School

Bearden intersects

- 102 West James S
- 103 Breese Mrs E H
- 111 Tennent Mrs M J
- 113 Sturdevant Miss L H
- 114 Wiggings Mrs J A
- 115 Reilag Mrs Jennie
- 120 Pinkins J J, c

Blake intersects

WALTER B. GWYN,
Attorney at Law,

No. 9 DRUMOR BLOCK,
 Cor. Patton Ave. & Church St.

REFERS TO BANKS AND LEADING BUSI-
 . . . NESS MEN OF ASHEVILLE . . .

- 200 Atkinson Mrs B M
- 205 Brown C W
- Soco intersects*
- 250 Merrick Duff

MOUNTAIN, from Brick e to
 North Beaumont, 2 s of
 Poplar.

- 1 Colley Henry, c
- Brick intersects*
- 5 Simelton Wm, c
- 9 Cope Matt, c
- 15 Johnson Mary, c
- 17 Johnson Julia, c
- 19 Ray Isaac, c
- 20 Hampton George, c
- 40 Davis Sarah, c
- S Pine intersects*

N w cor S Pine, Smith Liz-
 zie Miss

- 44 Ray Miss Bennie

Fine Watch Repairing
 and Engraving
 a Specialty.

P. L. COWAN,
JEWELER,
 { 28 1-2 South Main Street.

Asheville Steam Dye Works,
A. R. LEATHERWOOD,
 DYEING, CLEANING AND REPAIRING SPECIALTIES. REGULAR DAYS FOR DYEING: MONDAY AND THURSDAY. S. COURT SQUARE.

WHITE G. SMITH Ph. G., { 60 Patton } Prescriptions filled
 Pharmacist and Chemist. { Avenue. } only by competent
 Pharmacists, and
 delivered to any
 part of the city.

MOU

128

NOR

Practical Horseshoer . .

All Kinds of
 Carriage Work Done
 Promptly by . . .

J. C. WALLACE,

100 Market Street.

MOUNTAIN—Continued

- 46 Fletcher Clara, c
- 48 Flack Wm, c
- 52 Foster John W, c
- 54 Chapman Miss Ella
- 58 White George, c
- 64 Grimes Mariah, c
- 65 Latta Jane, c
- 66 Kesler A G, c
- 68 Knuckles J S, c
- 70 Foster J W, c
- 77 Hamilton T C, c
- 78 Gaillard A G, c

- 13 Penniman Bros & Co,
hardware
- 16 Davenport L E
- 16½ Buck Hotel
- 17 Seymon T, clothing
- 17 2d floor, Cole Mrs A A,
dressmaker
- 17 2d floor, Suber Mrs F B
- 18 Shenbaum A
- 18½ Hicks L N
- 19 O'Donnell F, wines and
liquors
- 20 Cook J T
- 20½ Barber shop
- 21 Noland D G, grocer
- 22 Finestine S
- 23 Ullman S, gen'l m'ds
- 23 2d floor, Ullman S
- 24 Ball Mrs V J, restaurant
- 24½ Drake & Meadows
- 25 Davis A C, grocer

W. M. HILL & CO., ——— MEATS, FRESH AND CURED.
 Exclusive Handlers of Western Dressed Meats.
 PHONE 66.

- 86 Weaver Isaac, c
- 92 Thompson Reuben, c
- 95 Foster Fannie, c
- 100 Logan Wm, c
- 102 Martin Henry, c
- 109 Brown Wm, c
- 115 Lipscomb E H, c
N Beaumont intersects.
- 113 Robinson Julius, c
- 113 Oglesby Thomas, c
- 124 Bailey Nelson, c

- 25½ Lowe P W, country pro-
duce
- 26 Freidenburg H & Co
- 26½ Mourer Miver
- 27 Ingle J B & Co, dry goods
- 27 Lee Neil, 2d hand goods
- 27 2d floor, Starnes Jesse R
Undertaking Co
- 28 Worthen's Pharmacy
- 29 Hampton & Featherston,
saloon
- 30 Revell T J

MURDOCK AVE, from Hill-
 side n w to limits, 8 e of
 North Main.

NORTH MAIN, from Court
 Square n to Woodfin, thence
 n w bey'd city limits, divid-
 ing line between northeast
 and northwest sections.

Comfort in the Shoe !

Is not governed by the style of the toe,
 but by the lines of the last conform-
 ing to those of the foot. You can
 have the style of toe to suit your
 taste if you have the last fitted by

ROBERTS ANATOMICAL
SHOEMAKER,
 33 N. Main Street.

Strings, even the best, will break in }
 course of time. The freshest, clean- }
 est and best stock always at } **Falk's Music House,**
 48 Patton Avenue.

WHITE G. SMITH, Ph. G., { 60 Patton } Every purchase delivered in the city free of charge.
Pharmacist and Chemist. { Avenue. }

NOR

129

NOR

- 31 2d floor, Clark W P
- 31 2d floor, Brown Henry
- 31 2d floor, McPherson J V
- 31 Treadway James J, general merchandise
- 32 Lacy J M
- 33 Roberts W O, shoemaker
- 33 Fitzpatrick T W, paints, oils and glass
- 33 McConnell J H, undertaker
- 33 Schoffner W H, jeweler
- 34 Baird Bros
- 35 Vacant
- 36 Hines Mrs S W
- 37 Ingle F P, gen'l mdse
- 38 Johnson H C
- 39 Morrison T S & Co, gen'l mdse
- 40 McConnell Bros
- 40 2d floor, Ester Wm
- 42 Glenn Bros

Real Estate
and Renting.
W. N. ROUNDY,
 54 Patton Ave. (Opp. Postoffice.) Tel. 190

- 63 Hart E P
- 65 Asheville Cigar Co
- 67 Davis Mrs J C
- 71 Hamlet Mrs T, boarding
- 74 Adams Mrs C B
- 79 West H
- 88 Reynolds Mrs T E
Woodfin intersects.
- 94 Sawyer Miss M E
- 95 Toppins Hoyt, c
- 111 Banks Isaac, c
- 125 Bynum Allen, c
- 129 Rumley Rev R P, c

RUTLEDGE, PATTERSON, WEBB & CO.,
Insurance.

Thirty old, reliable stock companies.

Johnston Building, 13 Court Square, Asheville, N. C.

- 42½ Jackson Charles, c
- 43 Rollins & Hensley, tobacco warehouse
- 44 Jackson George, c, Smith J W, c
- 45 Rollins & Hensley
Hiawassee intersects.
- 46 Tucker G H
- 48 Adison C T, c
- 50 Turner Ed, c
- 58 Moore W L
- 59 Stephens G W, boarding

- 133 Ponder J S, c
- 155 Nicholas Adolph
Cherry intersects.
- 156 Malloy T F
- 161 Terry Mrs Sarah
- 167 Martin Leland
- 234 Owens Mrs L J, boarding
- 235 Bearden M J
- 250 Maddux L M
- 254 Weldon S G
- 259 Head M A
- 263 Head M A
- 266 Vacant
- 270 Hyndman Jas F
- 273 Reynolds Wm, c
- 274 Rives B F
- 276 Foster F M
- 277 Cook A F, grocer
W Chestnut intersects.
- 300 Reynolds D L
- 306 Shuford F A

MRS. C. E. MOODY,
CHUNN'S COFF.

Office: 20 North Court Square.

Selected Eggs for Invalids. Fine Poultry for Table. Choice Honey. Fine Strawberries and other Choice Products

I Live to Dye and Dye to Live. The more dyeing I do the better I live. Cleaning, Dyeing, Repairing and Tailoring. Satisfaction guaranteed.

H. T. SCOTT, 49 COLLEGE STREET, PHONE 27.

Underwear, Hosiery, Corsets, Gloves, Laces, Embroideries, Dress Goods and Silks, Staple Dry Goods, Wraps, Clothing, Shoes, Hats, etc.

H. Redwood & Co.,
 7 & 9 PATTON AVENUE.

WHITE G. SMITH, Ph. G., { 60 Patton } Nothing but the purest
 Pharmacist and Chemist. { Avenue. } of Drugs and Chemicals
 used in Prescriptions.

NOR

130

ORA

Phone 195,

H. P. PEARSON,

For all kinds Fresh Meat.

STALL E, CENTRAL MARKET.

NORTH MAIN—Continued

- 310 Boone G W
- 316 Nicks Mrs E J
- 317 Reynolds J K
- 318 Wilson W A
- 356 Vacant
- 357 Jarvis J A
- 369 Massey Wm
- 382 Young W H
- 386 Rayfield T C
- 392 Smith C A
- 394 Justice W D
- 413 Clayton Mrs E W

S E cor Woodfin, Rogers H T
Woodfin intersects.

OAKDALE AVE, from Hay-
 wood n w to Hill, 3 w of Mont-
 ford Ave.

- 4 Wilson D A
- 4 McCall T D
- 6 Brown J R
- 14 McFee J W
- 16 Swaney John M, Bruce
 James I
- 17 Moore George, r
- 18 Buckner J G
- 20 Ledwell I G
- 29 Hamilton Charles, r
- 31 Vacant
- 33-35 Vacant
- 34 Hamilton C A
- 36 Hamilton Rev Joseph, r

ALLEN'S, OPP. POST-OFFICE, For the largest and
 best assorted stock of
FRUITS, CANDIES, CIGARS,
TOBACCO, PIPES, STATIONERY, etc.

- 416 Gwyn Larkin, r
Hillside intersects.
- Cor Hillside, Jenkins J T,
 Smith W L
- 418 Burnett Jackson, r
- 419 Jarvis A K
- 425 Cauble D W, blksmith shop
- 430 Cauble D W
- 431 Walton H S
- 436 Taylor M B
- 438 Harris W A
- 450 Ashton Mrs Agnes
East intersects.
Ocala intersects.
Magnolia intersects.
Scuy intersects.

OAK, from College n to Wood-
 fin, 3 e of N Main.

- 20 Doe T B
- Cor Woodfin, Oaks Hotel

OCALA, from North Main n
 w to Flint, 10 n of Patton
 Ave.

ORANGE, from Merrimon
 ave s e to Central ave, 3 n of
 North Main.

- 17 Marcus Max
- 21 Harris Miss Mattie
- 22 The Sanitarium
- 23 Cunningham E L
- 24 Fitzpatrick R L
- 30 Schartle J W

Private Boarding

Mrs. H. B. RAY,

15 South Main Street.

Pleasant Location; on Car Line,
 . . . Terms Reasonable . . .

Take it to **ASHEVILLE STEAM LAUNDRY,**
 —43 West College Street.—

45 PATTON AVENUE.

Telephone 75.

FURNITURE.

W. A. BLAIR,

WHITE G. SMITH, Ph. G., { 60 Patton } FINE CIGARS,
 Pharmacist and Chemist. { Avenue. } Key West and Domestic,
 always on hand.

ORA

131

PAT

- 58 Garrard Mrs
- 67 Goldsmith W W
- 70 Henry O H
- 71 Cohn J M
- 82 Stephenson R K
- 85 Patton Mrs M M
- 87 Orange st High School
Central Ave. intersects.

- PARK AVE, from Haywood
 and Buxton s, thence s w to
 Roberts, 4 s w of Patton ave.
- 2 Lee J S
 - 70 Long M D
 - 78 Brown T E
 - 97 Means R H
 - 98 Woodcock Mrs J E
 - 99 Johnson Miss A
 - 101 Pitts W W
 - 102 Templeton Wm C
 - 105 Wiley A L

J. J. LANGE, ...
... New Saloon,

BILLIARD and POOL PARLOR,
 { 17 W. College, cor. Lexington Ave.
 { Rear Berkeley Hotel.

- 1 Rumbough Col J H
- 2 Sawyer C
- 3 Hough W J
- 5 Wood J H
- 6 Blair A B
- 7 Terrell T V

- PATTON AVE, from Court
 Square w to Haywood, di-
 viding northwest and south-
 west sections.
- 1 Oak Hall Barber Shop

WAGNER & WILLS, BUILDERS AND CONTRACTORS,
 Office 32 & 34 Patton Ave., Asheville, N. C.
 Contractors for Public Buildings, Churches, Theatres, and large works only.
 *22- Telegraphic Code, A, B, C.

- 107 Loudon L
- 107 Hinton D S
- 141 Francis R L
- 144 Francis W C
- 168 Tarpley T M
- 170 Adams E T
- 199 Clarke E T
- 201 Caldwell W K
- 202 Wilburn Mrs A E

PARK PLACE, (Girdwood)
 from Park ave w to Roberts.

- 6 California Fruit Store
- 7-9 Redwood H & Co
- 7-9 3d floor, McCanless' Stu-
 dio
- 10-12 "The Enterprise" Balti-
 more Clothing House
- 11 Boyce W A
- 13 Battery Park Bank
 2d floor, Tucker, Murphy
 & Erwin, Lawyers
- 14 Wexler E, Longbottom's
 barber shop
- 16 Williamson W B & Co
- 17 Blomberg L
- 17½ Calkrell Mrs A V, dressmkr
Lexington Ave. intersects.
- 18 Schartle J W, tailor
- 18 Rhoads W V
- 19 Men's Outfitter
- 20 Hotel Pisgah
- 21 Hotel Berkeley

LOANS!

J. C. Rumbough,
 REAL ESTATE AGENT,
 Paragon Building,
 Patton Avenue, corner Haywood.

PAINT, STORE, Oils, Window Glass, Varnishes, Etc.
 { Corner Haywood and
 { College Streets, Op-
 { posite Post-office. . .

THE CAROLINA WINE and LIQUOR STORES, 19 North Main Street,
 7 & 7½ West College Street.
 Distillers' Agents for Western North Carolina. Agents for Paul Jones' Ryes,
 J. K. Hoyt's Famous Wines. **FRANK O'DONNELL, Proprietor.**

McFEE & JONES, I
 Beef, Mutton, Veal, Sausage.
 A fresh supply always
 on hand.
TELEPHONE 127.
 Stall B, Central Market.

WHITE G. SMITH, Ph. G., { 60 Patton } Prompt, polite and
 Pharmacist and Chemist. { Avenue. } pleasant attention given
 to customers.

PAT

132

PAT

Real Estate

and Renting.

W. N. ROUNDY,

54 Patton Ave. (Opp. Postoffice.) Tel. 190

PATTON AVE.—Continued

- 22 Chedester S H
- 23 Berkeley Cigar Store
Carolina Coal Co
Asheville Directory Office
Bostic J B Co, real estate
and loan
- 24 Pelham's Drug Store
- 26 Morris E R, physician
- 26 Y M C A
Robb Dr
- 27 Cosby B H
- 28 Mitchell F E

- 6 7 Miller Prof Otis A, artist
- 4, 6 and 8 Vacant
- 9 Jacobs Mrs A M, modiste
- 10 Vacant
- 11 Vacant
- 12 Vacant
- 13 Vacant
- 14 Jacobs Mrs A M
- 15 McPherson & Clark
- 16 Florio Caryl
- 17 18 Merrick & Roach
- 19 Vacant
- 20 Vacant
- 21 Vacant
- 22 Vacant
- 23 Jacobs Mrs A M
- 24 Baird L P
- 25 Vacant
- 26 Vacant
- 27 Vacant
- 28 Sumner & Co

R. S. SMITH, ARCHITECT, PARAGON BUILDING. Eight years with
 the late Mr. R. M. Hunt.
 Six years Resident Architect for G. W. Vanderbilt, Esq.,
 Estate and New Residence, Biltmore, N. C.

- 30 The Guarantee Shoe Store
- 31 Raysor C A
- 31 2d floor, Williams J H,
physician
- 32 2d floor, Crawford A, phy-
sician
- 32 Asheville Ice and Coal Co
Asheville Milling Co
- 33 Alexander M
Brown, Northup & Co
- 34 Sou Ry City Ticket Office
Asheville Transfer Co
- 35 Law J H
- 36 Vacant lot
- 40 42 The Maxwelton, Sum-
ner & Co

Maxwelton.

- 1 Vacant
- 3 Asheville & Biltmore Ry
Co
- 2 Vacant

- 39 (2d floor) Shope W L
- 41 Whitlock Clothing House,
(The)
- 43 Bazaar (The)
- 44 Heinitsh & Reagan
Idlewild Floral Co
Church intersects
- 45 Blair W A
Brown J V & Son
- 47 Sawyer J P, carpets
- 48 Drhumor bldg, Field A M,
jeweler
Falk's Music House

VIEWS OF BITTMORE HOUSE.

—Up-to-Date Authorized Photos.

WHOLESALE AND RETAIL.

Ray's Cut-Rate Book Store,
8 N. COURT SQUARE.

Mandolins, Guitars, Banjos and Vio- } **Falk's Music House,**
 lins, a complete line. One price only, }
 and that the lowest known, at } **48 PATTON AVENUE.**

WHITE G. SMITH, Ph. G., { 60 Patton } Prescription Department
Pharmacist and Chemist. { Avenue. } complete in every re-
 spect. Absolutely private.

PAT

133

PAT

- 48 Drhumor bldg, Gwyn W B, lawyer and real estate
- 50 Drhumor bldg, Morgan & Alexander, furnishing goods
- Reeves R H, dentist
- Whitson W R, lawyer
- West W W, real estate
- Gunter A C, real estate and loans
- 5 and 6, Heard Dr E N
- 48 Waddell & Sluder, ins (3d floor) Asheville Club
- 49 Temple Court building
- 1 Arthur John P, lawyer
- 2 and 3 Merrimon & Merrimon, lawyers
- 7 and 8 Davidson & Jones, lawyers
- 13 and 14 Wilkerson M V
- 15 Vacant

Asheville Foundry & Machine Shop

J. J. COLE, Proprietor.

*Manufacturers of all Kinds Castings,
Dealers in New and Second-hand Machinery.*

**Machinery Repaired on Short Notice.
8 BUTTRICK STREET.**

- Smith R S, architect
- 5 and 6, Broughton Dr L Joe Rumbough J C
- Haywood intersects*
- 52 Pearson E J, physician (Died Aug 6th)
- 53 Kienle A
- 54 Jones A V & Co
- Roundy W N, real estate and renting
- 54 Allen W E
- 54½ Harris J T, shoemaker
- 60 Smith White G, pharmacy

Rogers' Asheville **Is the VIEW BOOK for the Tourist.**

- 16 Bell J A, janitor
- 17 Vacant
- 18 and 19 Rogers Nat S & Co, lumber dealers
- 20 Johnston R B
- Johnston Wm Jr
- 6 Cole Miss A M
- 4 Revell O D
- 5 Plummer J D
- 9 Weaver F M
- 51 Thrash's Crystal Palace
- Paragon building, n e cor Haywood

- 89 Battery Park Sample Room
- 90 Slagle's Hotel
- 100 Glaze D M, confectionery
- Jones Fred, barber
- 162 Vacant
- 104, 106, 108 Patton & Stike-leather, livery
- 108 Linch Sidney, c, restaurant
- Bailey intersects*
- 122 Everett House
- Grove intersects*
- N e cor Grove Mercer & Miller, confectioners
- 153 Vacant
- 159 Hughes J D
- French Broad ace intersects*
- 181 Chandler H G
- Maple Shade Place intersects*
- 182 Holmes George, c, lunch stand
- 193 Page T C

Idlewild Floral Co.

**Will Furnish Cut Flowers in Taste-
ful and Beautiful Designs.**

STORE 44 PATTON AVENUE. . . .
PHONE 99.

GREENHOUSES: Charlotte St.
Phone 132.

BEAVER & EVANS,

ARCHITECTS and SUPERVISORS.

11 Church, Second Floor.

OFFICE:

**L. A. Farinholt, Real Estate, Loan Broker,
AND NOTARY PUBLIC.**

Office 49 Patton Avenue, Room 24.

Window Shades, Trunks, and W. A. BLAIR'S 45 PATTON AVE.
all kinds of Furniture at Telephone 75.

WHITE G. SMITH, Ph. G., { 60 Patton } Tooth Powders, Tooth
 Pharmacist and Chemist. { Avenue. } Brushes. Everything
 for the Teeth.

PAT 134 PIN

ASHEVILLE

Supply & Foundry Company.

FOUNDRY CASTINGS

Of All Kinds

MARKET STREET.

PATTON AVE—Continued
Ann intersects

- 200 Holmes G, *c*
- 211 Patterson R O
- 220 Howard V A
(basement) Pendland W S, *c*
- 223 Chedester N P
- 234 Vacant
- 242 Howell Frances, *c*
- 250 Cannon G W, grocer
- 266 Brown J C
- 268 Baird C W & Co, grocers
- 272 West End Drug Store

- 23 Cole Mrs Lucetta V
- 24 Sumner B H
- 27 Heinitsh H E
- 28 Bollinger R C
- 31 Kerr Mrs H A
- 32 Penland Mrs M P
- 35 Jones Wm M
- 38 Vader Mrs C F
- 39 Alexander M
- 40 Whitlock Adolph
- 44 Levy M
- 50 Goldsmith F L

Hiwassee intersects

PHIFER, from Bailey n w to
 French Broad ave, 4 s of Pat-
 ton ave.
 184 Johnson Amy, *c*
 186 Gardner Marion, *c*

PHILLIPS, from Bailey w to

CAROLINA COAL CO. { Office Phone, - 130
 Yard Phone, - 144
 Office, 23 Patton Ave.
 (See page adv.)

(2d floor) Harris James B

PEACH ROW, extension Spring
 from Patton ave north.
 Fews T, *c*
 Liddle J, *c*
 McClane F, *c*

PEARSON AVE, from Gay n w
 to limits, 1 w of Montford ave.
 527 Brown B F
 899 Parker A L
 900 Banks Wiley, *c*
 1000 McIntyre Mason, *c*
Pearson's Drive intersects
 10 Rich J J
 110 Ledford B

PENLAND, from West College
 n to Hiwassee, 2 w of North
 Main.

French Broad ave, 1 s of Pat-
 ton ave.
 30 Vacant
Grove intersects
 36 Courtney J H
 44 Hollingsworth R T

PINE (NORTH), from College
 n e to Baird, 5 e of N Main.
College intersects
 5 Hildebrand Mrs E S
 9 Belote E T
 19 Poor R T

J. C. McPHERSON. **T. G. CLARK.**

McPHERSON & CLARK,
Plumbers and Gas Fitters,
Steam and Hot Water Heating.
 45 College Street, Asheville.
 Phone 133.

H. Redwood & Co., **7 and 9 PATTON AVENUE.**
 A choice stock of Clothing, Dry Goods,
 Shoes, Hats, etc., at fixed and
 reasonable prices.

WHITE G. SMITH, Ph. G.,
Pharmacist and Chemist.

{ 60 Patton }
Avenue. }

Prescriptions
delivered
promptly.

PIN

135

POP

Woodfin intersects

- 25 Deaver W H
- 26 Harris J T
- 30 Cain J A
- 33 DuBose J R
- 36 Heath J W
- 43 Turbyfill N H
- 45 Fullam J S
- S E cor Baird, von Ruck Dr
Carl, medical director
Winyah Sanitarium

- PINE, (South) from College s
w to s Beaumont, 5 e of
North Main.
- 38 Sandford Alexander, c
 - 41 Erwin M D, c
 - 46 Brooks John, c
 - 72 Cor Hildebrand, Jordan
Armstead, c

BILL POSTING!

Over 2,000 Feet Excellently Located
Boards owned by the . . .

Asheville Advertising Agency,
(LICENSED.)

P. O. Box 17. - - ASHEVILLE, N. C.

- 174 Jackson Mariah, c
- 176 Pearson Jessie, c
- 176 rear, Gross Allan, c
- 180 Austin George
- 186 Cathey John, c
- 186 rear, Holly Mary, c
Jackson C, c
- 190 Curtis W A, c
Blackwell Alexander, c
- 190½ rear, Scott H S, c
- 192 Street Charles, c
- 192 rear, Dobson Charles

**ASHEVILLE
ADVERTISING
AGENCY**

Licensed Bill Posters and Distributors.
Control City Street Car Advertising.
Prepare and place Newspaper Advertising
Contractors for Western North Carolina

- 72 Tennent Emma, c
Hildebrand intersects.
- 126 Mooney Wade, c
- 128 Lyday Jackson, c
- 130 Abbott Maggie, c
- 131 Neal Julia, c
- 133 Golightly Wm, c
- 134 Morris Thomas, c
- 135 Moore John, c
- 136 Fisher Wesley, c
- 150 Green Mrs M M
- 172 Trotter Alex, c
- 173 Flack W M, c, grocer

- 196 Holcombe H W
- 226 Cor Mountain, Bailey Lee, c
Mountain intersects.

- POPLAR, from College e to
North Beaumont, 4 e of
North Main.
- 29 Haynes George, c
S. Pine intersects.
 - 40 Allen Pink, c
 - 43 Wheeler J W
 - 47 Whiteside Lathey, c
 - 50 Johnson J P, c
 - 56 Moore James, c
 - 58 Lee Henry, c
 - 62 Benson Henry, c
 - 66 Copening Henry, c
 - 68 Hayden Marvel, c
 - 78 McKesson Elsie, c
 - 118 Williams Elizabeth, c
 - 120 rear, Kennedy Rhoda, c

WALTER B. GWYN,

Real Estate

ESTABLISHED 1881.

Drhumor Block, Cor Patton
Ave. and Church St. . . .

Refers to Banks and Leading Business
Men of Asheville.

All kinds of Watch, Clock, and Jewelry Repair-
ing Promptly Done.
ALL WORK WARRANTED.

P. E. GOWAN, JEWELER,
South Main Street.

THE CAROLINA WINE and LIQUOR STORES, 19 N. Main Street,
7 & 7½ W. College Street,
Wine, Whiskies and Beer delivered free in the city and }
vicinity. FRANK O'DONNELL, Proprietor. } Asheville, N. C.

BRANCH OFFICE, ROYAL BENEFIT SOCIETY OF NEW YORK. THOMAS L. LEATHERWOOD, LOCAL SECRETARY, TREASURER AND AGENT, S. COURT SQUARE. (Policies issued from said office for amounts ranging from \$100 to \$5,000, payable at death, or at stipulated periods, 10, 15 or 20 years, granting disability benefits from \$2.50 up to \$25.00 per week.)

POP

136

ROB

J. C. WALLACE,

The Horseshoer.

And Carriage and
Wagon Builder.

153 MARKET STREET.

POPLAR—Continued

- 119 Hough John
E. College intersects.
 120 Harris Benjamin, *c*
 125 Harrison Moses, *c*
 130 Pace Mrs Nancy
 133 Flournoy R L, *c*
 136 Justice W T
 137 Dalton Calvin
 138 White J J
 141 Littlejohn Mack, *c*
 145 Foster Samuel, *c*
 147 Stean Moses, *c*

REED, from Baird n e to limits,
2 e of Charlotte.

REVELL'S ROW, rear 55 Depot.

RIVERSIDE DRIVE. [See Avery]

- ROBERTS, from W Haywood
s e to Depot, 4 s e from Patton ave.
 60 Dobbins Hettie, *c*
 65 Henderson Jack, *c*
 69 Sherrill Nettie, *c*
 94 Knox Hodge, *c*
 98 Lorrick Henry, *c*
 112 Smith Anthony, *c*
 114 Lenoir John, *c*
 116 Phillips Wm
 118 Mears R L

W. M. HILL & CO.,

Fine Beef, Mutton, Lamb, Veal, Pork,
Game in season.

Phone 66.

- 183 Gaither Rev Rufus, *c*
Boyce Moneton, *c*

RECTOR, from Depot n w to
Haywood, 2 s of Patton ave.

- 15 James F E
 17 Riley Thomas
 19 Morris J F
 21 Trexler B L
 23 Jackson D C
 24 Rector W G
 25 Wilson B F
 Brown J H
 27 DeVault W W

REDMOND'S ALLEY, from
East east to limits.

- 25 Moss Samuel
 26 Briggs M G
 28 Turner Edward, *c*
 31 Allison Mrs L

- 120 Goodson John
 121 Johnson Andrew, *c*
 122 Johnson E D
 123 Reynolds Wm
 124 Gardner George
 126 (rear) Reaves J P
 142 Foster C F
 145 Green Gay, grocer
Buxton intersects
 Cor Buxton, Green J M
 146 Gooch Wm
 171 Parker W L, grocer

Think a Moment

If you had a pair of Lasts fitted
(free of charge) you would get
Absolute Comfort in footwear

○ TRY ○

.. ROBERTS. . .

83 N. Main St. - Asheville, N. C.

A full line of **PIANOS and ORGANS** always on hand, and sold on easy installments, at

FALK'S MUSIC HOUSE, 48 Patton Avenue.

WHITE G. SMITH, Ph.G., { 60 Patton } A full line of
 Pharmacist and Chemist. { Avenue. } Soaps, Sponges
 and Perfumery
 always on hand

ROB

137

SHO

(2d floor) Hammett Mrs
 M S

- 172 Treadway J R
- 173 Joyner Mrs C L
- 195 Peigler J C
- 197 Gossett R A
- 199 McDonald E N

Real Estate
 and Renting.
W. N. ROUNDY,
 54 Patton Ave. (Opp. Postoffice.) Tel. 199

ROLLINS, from Depot w to
 French Broad, i n of Sou
 Railway.

- 1 Barksley H F
- 3 McCoy W H
- 4 Patton John L
- 7 Moore E B
- 9 Glenn E R

- 37 Dillingham D A
- 40 Crowell J A
- 41 Stirling A
- 44 Creasman M A
- 47 Whiteside J K
- 48 Jordan F M

East intersects

- 55 Miller T A
- 60 Redmon S M
- 69 Campbell George
- 75 Snyder F M
- 77 Brown R C
- 77 Isom Mrs M C

SENEY, from N Main e to Mer-
 rimon, 14th n of Court Sq.

- 8 Kuykendall N A
- North Main intersects*

RUTLEDGE, PATTERSON, WEBB & CO.,
 Insurance.

Thirty old, reliable
 stock companies.

Johnston Building, 13 Court
 Square, Asheville, N. C.

- 11 Saxon Henry, c
- 13 Blackburn A C
- Whiteside J B
- 15 Dalton T S
- 21 Bean S I

Centre intersects
West intersects

- 24 White H H
- 25 Mitchell D F
- 26 Henderson J E
- 31 Ball T B
- 35 Busby Rev L E
- 36 Vacant

- 96 Redmon James
- Berry L M
- Posey Wm
- 80 Redmon Mrs C
- 82 Cundry Wm
- 319 Montgomery Calvin, c

Fulton intersects
Highland intersects
Holland intersects

SHORT, from Cherry n w to
 limits, 4 w of N Main.

- 8 Gudger Walter R
- 9 Fanning Mrs H S
- 11 Wilson Mrs Louisa
- 12 Moore J G
- 15 Keever John
- 16 Copeland Lettie, c
- 19 McIntyre F R
- 23 Boykin S D
- 27 Hughes P H

C. E. MOODY,

20 N. Court Square,

**Coal, Wood, Lime, Cement,
 Charcoal, Coke.**

PHONE 121

Live to Dye and
 Dye to Live.

H. T. SCOTT,

Cleaning, Dyeing, Repairing and Tailoring. First-class
 work, satisfaction guaranteed. Silk Hairs Honed.
 Dry Cleaning for Ladies a Specialty.

Phone 27.
 49 College St.

Medium and Upper Grades of Wool Dress Goods, Silks, Satins, Vel-
 vets, Hosiery, Underwear, Gloves, Corsets, Embroideries, Laces, etc.

H. REDWOOD & CO., 7 and 9 Patton Avenue.

WHITE G. SMITH, Ph. G., { 60 Patton } I make a
 Pharmacist and Chemist. { Avenue. } specialty of
 Prescription work.

SHO

138

SOU

H. P. PEARSON,

.. Fresh Meats ..

Fish, Game & Poultry

Phone 195

Central Market,
 Stall E.

SHORT—Continued

- 32 Clapp W R
- 33 Dukes T C H
- 35 Jenkins J H
- 36 Perry J M
- 37 Duncan A F
- 38 Field C P
- 40 Rumley Sarah, c
- 45 Martin Dora, c

SILVER, from Bailey w to
 Grove, 3 s of Patton ave.

- 15 Fehramamm Mrs C H

- 16 Fitzgerald John
- 17 Howard Matilda, c
Waver intersects.
- 20 Sorrels L F
- 23 Reed Lottie, c

SOUTH MAIN, from Court
 Square s, thence s w to city
 limits, dividing line between
 southeast and southwest sec-
 tions.

- 13 Smith Dr T C, druggist
- 13 2d floor, Cobb T H, lawyr
 Rutledge, Patterson, Webb
 & Co, insurance
- Jones & Barnard, lawyers
- Cor S Ct Sq, Dickerson J E &
 Co
- 15 "Bon Marche"
- 17 Fisher U D & Co, 5 and
 10 cts store

Fruits AND Candies.

A big stock Fruits, Candies, Stationery,
 Cigars and Tobacco, at
ALLEN'S Fruit and Cigar Store,
 Opposite Post-office.

- 18 Britt Bros
- 19 Collins Daniel
- 23 Thompson Samuel, c
- 24 Kilpatrick Perry
- 25 Brown Wm, c
- 28 McCall H
- 34 Ivy L
- 36 Vacant

SOCO, from Montford n e to
 limits, 7th n of Haywood.

SORREI., from Atkin n w to
 limits.

- 5 Shelton Jeff, c
- 6 Henry Lee, c
- 7 Williams Silas, c
- 8 Jones Charles, c
- 9 Turner J M, grocer
- 10 Hawkins James, c
S. Beaumont intersects.

- 17 Fisher H L,
- 18 Vacant
- 19 Chedester N P, gen'l mdse
- 19 Goldsmith W W, watch-
 maker
- 18½ Aston, Rawls & Co
- 20 Carmichael's Pharmacy
- 21 Fisher H L
- 22 Roger's Book Store
- 23 O'Donnell J, saloon
- 24 2d floor, Thrash Dr Geo
 Woodcock Dr John H
- 25 Smith John, c, restaurant

Private Boarding

Mrs. H. B. RAY,
 19 South Main Street.

Pleasant Location; on Car Line,
 . . . Terms Reasonable . . .

CLOCKS, TRUNKS AND FURNITURE
 OF ALL KINDS
 ON INSTALLMENT PLAN.
W. A. BLAIR, 45 Patton Avenue.
 Telephone 75.

ASHEVILLE STEAM LAUNDRY,

Telephone 95.

43 WEST COLLEGE STREET.

- 26 Heston's Bakery
- 27 Noland M C, grocer
- 27½ Arcadia Hotel
- 28 Palais Royal
- 28½ Cowan P L
- 29 Mears G A & Sons,
- 30 Stoner J M, dry goods
- 31 Mears G A & Sons
- 32 Johnson Mrs L A, furniture
- 33 Mears G A & Sons
- 33 Greenleaf B, c, barber
- 34 Glaser & Silber
- 35 Vacant
- 36 Woodlawn Cafe
 2d floor Sevier Dr D E
 Sevier Dr J T
- 37 Riverside Undertaking Co
- 37½ Hilliard C E, physician
 Hull Fred A, real estate
 Hilliard Walter L, phys
 (3d floor) K of H hall

NEW SALOON

J. J. LANGE.

17 W. COLLEGE ST.

COR. LEXINGTON AVENUE.

- 47 McDowell, Phillips & Co
 (2d floor) McKinnon D R,
 tailor
- 47 Parker Haywood
 Waddell D C, Jr
- 46 and 48 (2d floor) Neville R
 O, boarding
- 48 (lower story) Vacant
- 49 Vacant
- 50 "Andy's Place"
- 52 Eagle Hotel
 Elite Cafe (The)

WAGNER & WILLS, BUILDERS AND CONTRACTORS,
 Office 32 & 34 Patton Ave., Asheville, N. C.
 Contractors for Public Buildings, Churches, Theatres, and large works only.
 Telephone Code, A, B, C.

- K of P hall
- R A hall
- Swannanoa Lodge, No 646
- 38 Trifield A
- 39 Cooper C S, grocer and feed
- 40 Brown A L, c
- 41 Vacant
 Logan Thomas, barber
 (3d floor) Vacant
- 43 Bonanza Wine & Liquor Co
- 45 Jenkins Bros, grocers
Eagle intersects
- 46 Collateral Loan office

- 53 The Club Wine and Liquor
 House
- 54 (lower floor) Vacant
- 55 Daley Furniture Co
- 56 (lower floor) Vacant
- 57 Shope J B, saddlery
- 58 Acme Wine & Liquor House
- 59 Kny L T, glass engraver
 (2d floor) Shartle's Studio
- 60 Betterton & Co
- 61 LaBarbe Miss N S, mill'ry
Willow intersects
- 62 Singer Sewing Mach office
- 64 Zageir E
- 64½ Freeman L E Mrs, board'g
- 65 Swicegood & Brown
- 66 Wilson J A
- 68 Southern Express Co
- 70 Asheville Hotel
- 72 Swannanoa Saloon
- 73 Swannanoa Hotel

J. C. RUMBOUGH,

Real Estate

RENTING and LOANS.

.. Paragon Building ..

HAYWOOD ST.

MAY & MILLER, Interior Decorators, Wall Paper and Room Mouldings, Cor. Haywood and College Streets, Opposite Post-office.

McFEE & JONES, Butchers: Fresh Meats of All Kinds. — QUICK DELIVERY. —
 Staff D, Central Market. — PHONE 127.

WHITE G. SMITH, Ph. G., { 60 Patton } The purest
 Pharmacist and Chemist. { Avenue. } Drugs & Chemi-
 cals always used
 in Prescriptions.

SOU

140

SOU

Real Estate
 and Renting.
W. N. ROUNDY,
 54 Patton Ave. (Opp. Postoffice.) Tel. 190

- SOUTH MAIN—Continued
- 75 Howell J H, tobacco dealer
 - 75 Brown W L, sign writer
 - 76 Empire Stables
 - 81 Brown Charles L, practical horse shoer
 - 82 Morris J W
 - 83 Sevier J V, livery stable
 - 105 Hilliard Mrs M E (rear) Spangenberg J
 - 106 Vacant
 - 116 Simpson R L
 - 117 Thomason W S

- 177 Blackwelder L C
- Hough W R
- 179 Keith Mrs S V, boarding
- 182 Swink John
- 188 Swink J C
- 190 Swink J C
- Smith Earl
- 192 Lytle John M
- 195 Goodlake Mrs M J
- 198 Lawe Rachael, *c*
South Side Ave. intersects.
- 200 Glassco J W, *c*
- 205 Kerksey Harriet, *c*
- 206 Kemp Elisha, *c*
- 261 Sugg J K
- 263 Grant R M
- 265 Garren W M
- 271 Downum Rev J M
- 273 Smith F D
- 277 Jones W S
- 283 Donhoo H S

R. S. SMITH, ARCHITECT, PARAGON BUILDING. Eight years with the late Mr. R. M. Hunt.
 Six years Resident Architect for G. W. Vanderbilt, Esq., Estate and New Residence, Biltmore, N. C.

- 130 Leonard C B
- 133 Snider W F
- 139 Carmichael W C
- 145 Mears G A
- 146 Jones H C
- 153 Williams B H
- 159 Marquardt J A
Atkin intersects.
- S E cor Atkin, Vacant
 Factory no 178 5th district
 N C
- Nr Atkin, Asheville Street R R
 car shed
- Nr Atkin, Harrington George
- 161 Freck Adolph
- 163 Harris Scott J, grocer
- 165 Green B J, *c*
- 167 Latimore John, *c*
- 169 Noblitt M C, grocer
- 172 Trexler B C
- 173 Swicegood L

- 285 Stewart & Byrd
- 285 rear, House John, *c*
- 287 Moore Thomas, *c*
- 289 Brown Wiley B
- 294 Bradley W S
- 309 Vacant
- 311 Stevens J S
- 323 Stevenson A F, carriage painting
- 325 Daniel R N
- 326 Israel W A
- 327 Frady J B
- 333 Shope J B

Cheapest • Book • Store
 in North Carolina.

5,000 NOVELS at 5c. and 10c.
 All books at sweeping re-
 ductions from publishers' prices.

RAY'S CUT RATE BOOK STORE.

This city is too small to make a complete stock of SHEET MUSIC pay, but **FALK'S MUSIC HOUSE**
 Will order for you any piece he has not in stock at one-third discount.
48 PATTON AVENUE.

WHITE G. SMITH, Ph. G., { 60 Patton } Pocket Books,
 Pharmacist and Chemist. { Avenue. } Card Cases,
 A full line of
 Leather Goods.

SOU

141

SPR

- 336 Clark J P
- 338 Bowen Lucius J
- 339 Rickman Mrs Mattie
- 344 Green Leuton, *c*
- 351 Erwin S B T
- 355 Vacant
- 366 Bishop J W
- 381 Johnson Lisbon, *c*
- 385 McCoy Dennis, *c*
McDowell intersects.
- 387 McDowell Ed E
- 417 Vacant
- 419 McDowell Mrs W W
- 420 Hudson E B
- 421 Mitchell Wm
- 422 McDowell & Johnson, gro-
 cers

—
 SOUTHSIDE AVE. from
 South Main s w to Depot, 4
 s of Patton Ave.

Visitors
 should
 call at

Rogers' Book Store

For BOOKS,
 STATIONERY and
 SOUVENIRS.

- 7 Isaac T L
- 11-12 Traylor Andy
- 13 Davis Lula, *c*
- 14 Bredloe Thomas, *c*
- 15 Baxter Sallie, *c*
- 16 Vacant
- 18 Wright Joseph, *c*
- 20 Mills Joseph, *c*
- 22 Dumery Addie, *c*
- 24 Bracket Mattie
- 26 Stewart Jack, *c*
- 66 Tote Sam, *c*
- 68 Blackman Henry, *c*

Idlewild Floral Co. —

Cut Flowers, Latest Designs, Every
 Variety Put up on Short Notice.

STORE: 44 PATTON AVE. PHONE 99.
 GREENHOUSES: CHARLOTTE ST.
 PHONE 132.

Asheville Foundry & Machine Shop

J. J. COLE, Proprietor.

Manufacturers of all Kinds Castings,
 Dealers in New and Second-
 hand Machinery.

Machinery Repaired on Short Notice.
 8 BUTTRICK STREET.

- 70 Moss Lawson, barber
- 74 Ray Mrs Matilda
- 76 Vacant
- 80 Williams Thomas, *c*
- 88 Gibbs Samuel, *c*
- 90 O'Neal Turner, *c*
- 94 Moss Lawson, barber
- 100 Sisk Lucinda, *c*
- 106 Vacant
- 104 Rice Millie, *c*
- 200 Graham M B

Victoria intersects.

- 216 Foster J S, grocer

McDowell intersects.

- 226 Creasman J H
- 284 Jones W C
- 286 Owens I L
- 288 Mills C M

—
 SPRING, from Haywood n w
 to W Haywood, 1 w from
 Patton Ave.

- 1 Powell F A
- 4 Lyerly W R
- 5 Lyerly M W
- 10 Nelson N B
- 21 Butler Mrs E
- 23 Hampton T C
- 25 Stepp J R
- 25 Patton J E
- 25 basement, Coakley T P
- 26 Goldsmith M E
- 29 Mills Mrs S A
- 30 Black J

Call and see us for
 your Plans and
 Specifications...

BEAVER & EVANS, ARCHITECTS,
 11 Church Street, Second Floor.

Hats, Caps, Men's Furnishing }
 Goods, Clothing, Wraps, Dry }
 Goods, Shoes, etc. }

H. REDWOOD & CO.,
 ONE PRICE STORE.

FURNITURE
On Easy Terms.
W. A. BLAIR,
45 Patton Avenue,
Telephone 75.

WHITE G. SMITH, Ph. G., (60 Patton Avenue.) Prescriptions filled by competent Pharmacist, and delivered promptly

Pharmacist and Chemist.

SPR

142

STA

Asheville Supply & Foundry Co.

Machinery and Machine
 Repairing.

MARKET STREET.

SPRING—Continued

- 31 Childress G T
- 42 Pitts Mrs H C
- 43 Bell J
Smith J
- 45 Penland G S
Orders J M
- 47 Vacant
- 55 Elmore John M

SPRUCE, (North) from College n to Woodfin, r e of N Main.

- 10 Lynch S S
- 12 White C M
- 14 Konigsberg L
- 16 and 18 Westall W H, lumber dealer
- 36 Hill W M
- 37 Kuykendall Pink
Miller Gus
Rollins W H
Patton Frank
- 42 Vacant

Eagle intersects

STARNES AVE., from North Main s w to Cumberland ave, n of Patton ave.

- 5 Wilbur Mrs J
- 6 Mustin Eli
- 7 Read Miss H

Grady intersects

- 8 Sites A B

CAROLINA COAL CO. { Office Phone, - 130
 Yard Phone, - 144
 Office, 23 Patton Ave.
 (See page adv.)

- 24 Miller C H
- 27 Young J M
College intersects.
- 29 McBrayer Calvin, c
- 35 Reeves Dr R H
- 41 Mitchell Mrs Carrie
- 48 The Reynolds
- 56 Swartzberg M
- 57 Slayden A J
Fakes B R
- 63 Grabau W F
- 65 Reilley M J
- Cor Woodfin, Christian Church

SPRUCE (SOUTH), from College s to Eagle, thence s and s w to limits, r e of N Main.

- 3 Jarvis W A
College intersects
- 6 Justice G W Jr
- 8 Michalov S H

- 11 The Brexton
- 13 Brown Mrs R V
- 14 Branch T W
- 15 Barker T M
- 19 Stradley W C
- 20 Mathis G M
- 23 Stradley G F
- 27 Harrison T R
- 28 Bostick J B
- 29 Miller U S
- 30 Walton F A
Petrie H
- 31 Young J T

J. C. MCPHERSON. T. G. CLARK.

MCPHERSON & CLARK,

*Electric Bell Work, Annunciators,
 Electrical Supplies.*

151 College Street. Phone 133.

ASHEVILLE, N. C.

L. A. Farinholt, Real Estate, Loan Broker,
 AND NOTARY PUBLIC.

Office 49 Patton Avenue, Room 24.

STA

143

VAN

- 32 Baker J L
- 33 Brown E D
- 34 Fisher S J
- 37 Johnson P J

SUMMIT, from Hillside s w to
 limits, 5 e of North Main.
 1 White Mrs M E

SUNSET DRIVE, from Baird
 n e to limits.

SYCAMORE, from Valley n w
 to Market.
 7 Crawford Josie, c
 27 Talley Randolph, c

TACOMA, from Pearson ave n
 w to limits, 4 n of Gay.

DISTRIBUTING

Sample and Advertising Matter
 Circulated at Reasonable Rates
 under PERSONAL Supervision.

Asheville Advertising Agency,
 (LICENSED.)

P. O. Box 17. - - ASHEVILLE, N. C.

VALLEY, from College s w to
 South Main, 3 e of North Main.

- 24 Perry John, c
- 28 Smith E
- 29 Heards Gillie, c
- 31 Biglow Mrs Sue
- 69 Electric power house
- 73 Doster H, c, grocer
Eagle intersects
- 73 Diamond Miles, c
- 76 Bailey Charles, c

ASHEVILLE ADVERTISING AGENCY

Licensed Bill Posters and Distributors.
 Control City Street Car Advertising.
 Prepare and place Newspaper Advertising
 Contractors for Western North Carolina

TURNER, from Buttrick s w
 to Spring, 1 n w of Patton
 avenue.

- 15 Killian M A
 Mathews Levi
- 16 Talbert A
- 17 Hawkins B F
- 18 Cole J J
- 19 Rninehardt E T
- 20 McAfee A W
 Call Mrs Rachel
- 25 Davis R L
 McLean A

- 77 Bies John, c
 Redmon Willis, c
- 79 Bostic Louisa, c
 Miller Delia
- 82 Parks Albert
- 83 Johnson Mrs L
- 127 Morris James, c
- 129 Armstead Rena, c
- 130 Love Mary, c
- 136 Jodon George B
- 139 Dickson I, c, grocer
Catholic arc intersects
- 147 Ledbetter Rufus, c
- 157 Haynes Jonas, c
- 159 Hall Lee, c
Sycamore intersects
South Main intersects

Real Estate . .

Choice Asheville Properties.

WALTER B. GWYN,

Attorney at Law. Notary Public.

Refers to Banks and Leading Business Men
 of Asheville. Drhumor Block, Cor.
 Patton Ave. and Church St.

Asheville, N. C.

VANCE, from College n to
 Woodfin, 2 e of North Main.

- 12 Harris W D

NORTH CAROLINA GEMS sold and
 mounted in Rings, Pins, Brooches, etc., in
 the best style. Prices reasonable.

P. L. COWAN, JEWELER,
 S. Main St.

THE CAROLINA WINE and LIQUOR STORES, 19 North Main Street.
 7 & 7½ W. College Street,
 Supply seven-tenths of the family trade of Asheville with their BEER, WINE,
 WHISKEY, etc. **FRANK O'DONNELL, Proprietor.**

The Colored Enterprise, { PUBLISHED EVERY SATURDAY.—
 THOS. L. LEATHERWOOD, Editor and Publisher,
 South Court Square. }

WHITE G. SMITH Ph. G., { 60 Patton } Prescriptions filled
 Pharmacist and Chemist. { Avenue. } only by competent
 Pharmacists, and
 delivered to any
 part of the city.

VAN

144

WEA

J. C. WALLACE,

—PRACTICAL—

HORSESHOER

All Kinds of Carriage and Wagon
 . . . Work Done Promptly . . .
 176. 158 Market Street.

Lexington Ave. intersects.
 47 Roberts Mrs S M
 Girdwood N W
 44 Pugh C S
Penland intersects.
 Gray Gables, Messler F M,
 Jones B K

VANCE—Continued

13 Pegram W P
 15 Pulliam Mrs K F
 18 Saunders B G
 20 Whittington Dr W P
 16 Worsley J B
 20 Roberts W O
 Brown I,
 28 Treadway L
Woodfin intersects.

WATAUGA, from Montford
 Ave n w to Pearson Ave, 6 n
 of Haywood.

WATER, (South) (See Lexing-
 ton) from Patton Ave s to
 Willow, 1 w of S Main.

WATER, (North) (see Lexing-
 ton) from Patton Ave n to
 North Main, 1 w of North
 Main.

VICTORIA AVE. 2 beyond
 limits S Main, 1 s of McDowell

W. M. HILL & CO.,

PHONE 66.

{ Steam Sausage Factory.
 Clean and Wholesome.
 Sausage, Bolognas and Puddings.

VIEW, from Atkinson w and n
 w to limits, 1 n of Haywood.
 1 Cannan Zachary
 1 Lively F M
 2 Grahl A S
 3 Candler Samuel
 4 Oglesby L N
 27 Bowling B E

22 McKee Mamie, c
 115 Robinson Ann, c

WEAVER, from Sorrell n e to
 limits.

5 Boyer M C, c
Sorrel intersects.
 7 Sheperd Charles
 Connelly Lee, c
 8 Smith Peter, c
 19 Isom J, c

WALNUT, from North Main
 w to Haywood, 2 n of Pat-
 ton Ave.

7 Reese C A, c, horse shoer
 and blacksmith
 9 Bruton G, c
 10 Simelton Elsie, c
 N W Lexington ave, McCoy E
 W & Co bicycle school
 13 Powers Wm H, livery stable
 13 Reynolds D L
 17 Roberts W F

Riding Boots,

LEGGINGS,

Made to Order for Ladies and Gentlemen

ROBERTS,—

33 N. Main St., Asheville, N. C.

Strings, even the best, will break in
 course of time. The freshest, clean-
 est and best stock always at

Falk's Music House,
 45 Patton Avenue.

WHITE G. SMITH, Ph. G.,
Pharmacist and Chemist.

{ 60 Patton Avenue. } Every purchase delivered in the city free of charge.

WES

145

WOO

WEST, from Seney n w to limits, 1 e of North Main.
6 Anderson Rev J C
20 Hyndman T L
46 Marlow W B
47 Ray Walter
49 Williams George A, *c*
Hillside intersects.
74 Robinson Mrs M A
Trull Charles
85 Roberts J M
86 Penland S E

WILLIAM, from Atkinson n to limits, 1 n of Hill.

WILLIAMS, from Bailey w to Grove, 2 s of Patton Ave.

WILLOW, from South Main w to Church, 1 s of Patton Ave.

Real Estate
and **Renting.**
W. N. ROUNDY,
54 Patton Ave. (Opp. Postoffice.) Tel. 190

33 Chreitzberg Dr H F
Church intersects

WOODFIN, from North Main e to North Pine, 2 n of Court Square.

4 Burroughs Dr J A
21 Reynolds Mrs T E
22 Spears Mrs J C
23 Starnes Dr E C
Davis G W
35 McConnell J H
McConnell W C

RUTLEDGE, PATTERSON, WEBB & CO.,

Thirty old, reliable stock companies.

Insurance.

Johnston Building, 13 Court Square, Asheville, N. C.

9 Swicegood & Brown, carriage painting and upholstery
9 Nichols J P, cabinet mkr
15, 17, 19 Chambers, Weaver & Co, livery stables
17 Swicegood & Brown, carriage painters
Lexington Ave. intersects.
18 Harrington A B, *c*
20 Russell E R, *c*
25 Swink J C, gen'l blacksmth

42 Orr Thomas F
N. Spruce intersects
47 Weaver J H
52 Tenement house
58 Morris A F
60 Harrison D W
62 Harrison Bros
(3d floor) Moore Mrs M A
Lanning J H
Davis Mrs Louisa
(2d floor) Bryant Mrs Sallie
Ross W D
Central ave intersects

Best Bituminous and Hard . .

. . COAL,

Wood and Kindling,

. . C. E. MOODY, . .

Phone 121. 20 N. Court Square.

67 Wagner J A
68 Bean S H
71 Neilson Mrs Laura
72 Cook J T
Vance intersects
82 Cole Mrs A A
Suber Mrs F B
86 Israel Mrs J M

I Live to Dye and Dye to Live. The more dyeing I do the better I live. Cleaning, Dyeing, Repairing and Tailoring. Satisfaction Guaranteed.

H. T. SCOTT,

49 COLLEGE STREET,
PHONE 27.

One Price Store. H. REDWOOD & CO., Nos. 7 & 9 Patton Ave.
Clothing, Dry Goods, Small Wares,
Fancy Goods, Shoes and Hats.

45 PATTON AVENUE.

Telephone 75.

FURNITURE.

W. A. BLAIR,

WHITE G. SMITH, Ph. G., { 60 Patton } Nothing but the purest
Pharmacist and Chemist. { Avenue. } of Drugs and Chemicals
used in Prescriptions.

WOO

146

WOO

Phone 195,

H. P. PEARSON,

For all kinds Fresh Meat.

STALL E, CENTRAL MARKET.

WOODFIN—Continued

- 91 Nelson Charles
 - 92 Wolfe W O
 - 93 Perkinson T J
 - 95 Brown E E
 - 99 Colvin J G
 - 100 Hazzard Mrs E W
- Oak intersects*
- 118 Featherston Ambrose
 - 124 Guischarde Gus L

Charlotte intersects
175 Fisher U D

- Locust intersects*
- 179 Nichols J P
 - 180 Stansill Mrs S C
 - 188 Marshall Presley
 - 205 Ramsey John
 - 208 Betterton J T
- Merrell David

Private Boarding

Mrs. H. B. RAY,

18 South Main Street.

Pleasant Location; on Car Line,
... Terms Reasonable ...

Wholesale Fruits, Confectioneries, Cigars, Tobacco,
Pipes, etc.. at
ALLEN'S FRUIT AND CIGAR STORE, opposite P. O.

Real Estate
and Renting.
W. N. ROUNDY,
54 Patton Ave. (Opp. Postoffice.) Tel. 190

RING UP TELEPHONE 95.
ASHEVILLE STEAM LAUNDRY,
43 WEST COLLEGE STREET.

Established 1885.

Paid Up Capital, \$20,000.

Incorporated 1895.

FRANK LOUGHRAN, President.

P. A. MARQUARDT, Sec. & Mgr.

THE "BONANZA" WINE AND LIQUOR CO.,

No. 43 South Main Street, ASHEVILLE, N. C.

We carry the largest and most complete assortment of Imported and Domestic Wines and Liquors of any similar establishment in the South. Our stock is strictly first class, and represents the cream of the markets of the world. We call especial attention of same to parties who desire Pure Wines and Liquor for Medicinal or Family use.

Below we enumerate a few of our leading brands, which we handle both in bulk and bottles.

Pennsylvania Rye Whiskies.

- R. G. & Co.'s—
- " Old Saratoga.
- " Old Private Stock.
- " Old Monogram.
- " Old Baker.
- " Old Velvet XXXX.
- " Old Cabinet.
- " Old Straight Cut.
- " Old Monongahela.
- " Old Family Rye.
- Old Guckenheimer Rye
- Old Overholt Rye.
- Genuine Mount Vernon Rye.

Kentucky Bourbon Whiskies.

- Old Oscar Pepper.
- Old James E. Pepper & Co.
- Old W. H. McBrayer.
- Old J. H. McBrayer.
- Old Crow.
- Old Belle of Nelson.
- Old Taylor.
- Old T. B. Ripey.

Brandies.

- James Hennessy & Co.
 - Martell & Co.
 - Otard, Dupuy & Co.
 - Old California.
 - N. C. Scuppernon.
 - N. C. Peach and Apple
- We have a full line of North Carolina and California Sweet and Dry Wines.



WE ALL DRINK

Schlitz

THE BEER THAT MADE MILWAUKEE FAMOUS.

North Carolina Whiskies.

- Standard XXXX Old Corn.
- Old Corn.
- Pure Mountain White Corn.
- White Rye.

Wines, Etc.

- Ports, Sherries, etc.
- Duff Gordon Sherry.
- Club House Sherry.
- Imperial Wedding Port.
- Old Portugal Port.

We have a large stock of Imported

- Burgundy,
- Claret,
- Sauternes,
- Rhine Wines,
- Champagnes,
- Cordials and Bitters.

All goods delivered to any part of the city free of charge. Bar, Billiard and Pool Room in the rear.

P. A. MARQUARDT, MANAGER.

P. O. Box 146.

Telephone Call No. 72.

WHITE G. SMITH, Ph. G.,

PHARMACIST AND CHEMIST,

60 Patton Avenue.

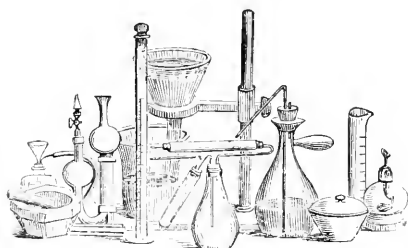

Prescriptions at my store are put up only by competent Pharmacists. The prescription department is separated from the main store, and no one is allowed to enter and converse with the druggist while he is compounding.

I Make a Specialty of Prescription Work.

My stock of Sundries, Toilet Articles, Perfumes, Hair Brushes, Tooth Brushes, Nail Brushes, and everything in the store cannot be surpassed by any one either in quality or price. You are invited to call, examine my goods and compare prices.

I am making no great blow on my low prices, but a comparison will convince you that I am selling as low as the lowest, and my goods are all guaranteed to be just as represented or money refunded.

Yours most respectfully,

WHITE G. SMITH, Ph. G.,

60 Patton Avenue.

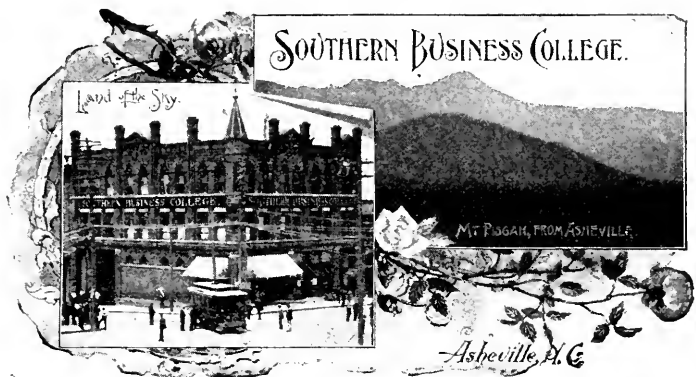

OPEN TO BOTH SEXES

Students Past Two Years From Seventeen States. No Vacations.

As we present the claims of this institution to the public, we do not claim that we have any particular secrets of business known by no other school, but we do claim that in point of merit and strictly up-to-date methods, that we stand fully abreast of the times with the best institutions of America. Our teachers are specialists, our equipments complete, our courses of instruction thorough and full, our location and surroundings healthful and attractive; and by honest, faithful and vigorous work we are building an institution in every way worthy of the confidence and patronage of the South.

OUR COURSES OF INSTRUCTION ARE. VIZ.:

Business Course, Shorthand and Type-
writing Course, Teachers' Normal Busi-
ness Course, Penmanship, Engraving
and Civil Service.

We teach the Ellis System of Bookkeeping (actual business from the start) and the new Standard System of Shorthand.

Our school is first, last and always a friend to its students, and while we do no such absurd thing as to guarantee positions, yet we can proudly compare our record with that of any school. Of our whole number of graduates during the past four years, scarcely one is now without a good position, and we have personally placed a large number into the very best positions of our country.

Students can get a round-trip railroad ticket from almost any part of the country for about one-fourth more than fare for one way.

For our handsome new catalogue, containing full particulars, testimonials, etc., address

M. M. LEMMOND, President.

THE BREXTON.

THE BREXTON was opened for the reception of guests July 15, 1896.

The Brexton is centrally located, in a delightful part of the city of Asheville, one block from car line.

It is lighted by electricity, and heated throughout by steam.

Electric bells and open fires in every room.

Those who contemplate visiting Asheville will find this a cheerful home, where everything is done for the comfort of guests. Terms reasonable. Good table and excellent service.

For further information address

MRS. J. L. ALEXANDER,

11 Starnes Ave., Asheville, N. C.

The Brexton.

WILEY B. BROWN, Proprietor,

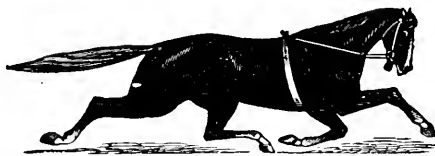

LIVERY, FEED AND SALE STABLES,

Telephone 104.

Lexington Avenue, near Patton.

Saddle Horses a specialty.

Buggies, Surreys, Wagonettes and vehicles of all kinds.

Carriage calls answered promptly at all hours.

Wm. M. Jones,

— MANUFACTURER OF —

SASH, BLINDS,



DOORS and all kinds of BUILDING MATERIAL,

Kiln-dried and Dressed Lumber a specialty.

Asheville, N. C.

WYETH'S LIQUID MALT EXTRACT.

CONTAINING ALL THE NUTRIENT PROPERTIES OF MALT, WITH THE LEAST POSSIBLE AMOUNT OF ALCOHOL.

We claim that our Liquid Malt Extract will be found to contain all the nutritive virtues of the best malt liquors in a higher degree than any of the largely sold liquid malts, with which we have compared it, while it is free from the stimulating effect which invariably follows their administration.

This is not a beverage, but a most agreeable and valuable nutrient, tonic and digestive agent, containing a large amount of nutritious extractive matter, and the smallest percentage of alcohol found in any liquid preparation of malt.

It is especially adapted for administration to nursing mothers and children, to patients suffering from nervous exhaustion, chilliness, etc., and particularly to those unable to digest starchy food.

Probably its greatest value is during lactation, as it not only supplies strength to meet the unusual demands upon the system at that time, but it improves the quality of the milk by increasing the amount of sugar and phosphates, nourishing the infant and sustaining the mother at the same time.

JOHN WYETH & BRO., Philadelphia.

For sale by **W. C. SMITH, Asheville, N. C.**

Everett House

122 PATTON AVENUE, Corner Bailey Street.

Finest location in city.

Opposite Battery Park Hotel.

Two car lines pass the door.

Large grove.

Thirty feet above the street.

For terms, etc., address

MRS. J. B. SEIGLER,

122 Patton Avenue.

Building

≡≡≡ Brick.

D. S. HILDEBRAND,
Manufacturer.

Orders promptly filled. Correspondence solicited.

Office and Yard, Charlotte Street,

ASHEVILLE, N. C.

HEADQUARTERS FOR

**Fine, Fancy and
Medium Furniture
Carpets, Rugs,
Mattings, etc.**



W. B. WILLIAMSON & CO.,

14 & 16 Patton Avenue, Asheville, N. C.

The Club Saloon.

PATRICK McINTYRE, Prop'r.

Dealer in Imported and
Domestic Wines,
Brandies and Whiskies.

Agent for the Augusta Brewing Company.
Agent for M. Berranco & Co.'s Key West Clear
Havana Cigars.

53 South Main Street.

PHONE 218.

Goods delivered free in city and vicinity.

THE
Whitlock **Clothing House**
41 PATTON AVENUE.

THE LARGEST EXCLUSIVE

CLOTHING HOUSE

IN THE CITY.

We carry constantly a full line of
seasonable Clothing for Men, Boys and
Children; also, stylish Hats, Shirts and

FINE

Men's Furnishing Goods

The Best Goods on the Market,
and One Price for All.

FRANK M. WEAVER,
President.

HARMON A. MILLER,
General Manager.

Carolina Coal Co.,

Dealers in the

Celebrated Jellico Lump,

Celebrated Jellico Domestic Nut,

Genuine Jellico Rescreened Nut,

FOR STOVES AND FURNACES.

GENUINE JELICO NUT for Furnaces.

ANTHRACITE—Furnace, Egg, Stove and Chestnut.

COKE—Furnace, Crushed and Gas Coke.

Phone { Office 130.
Yard 144.

Office 23 Patton Ave.

PROPERTY BOUGHT AND SOLD
ON COMMISSION.

M. F. GRANT,

Real Estate and Loans;

24 South Main Street,

*Furnished and Unfurnished
Houses for Rent.*

ASHEVILLE, N. C.

See cut Oakland Heights. I have it for sale.

Bon Marche,

DRY GOODS.

S. LIPINSKY, PROPRIETOR,
15 S. MAIN STREET, ASHEVILLE, N. C.



BON MARCHE makes a specialty of the medium and better grades of FOREIGN AND DOMESTIC

Dress Goods, Trimmings

—AND—

DRESS FINDINGS.

DRY GOODS IN STAPLE and FANCY GOODS.

Hosiery specially made for us in Chemnitz, Germany.

An especially good Seamless Children's Black Hose for 10c.

Boys' heavy Ribbed Hose at 19c. and 25c.

Men's Hose, best values, for 10c, 15c. and 25c.

Sole agent for "Centemer's" and "Foster's" Kid Gloves.

A good Four-button and Foster Kid Glove, black and colors,
for ONE DOLLAR

CORSET STOCK—Always a full stock of sizes. Special makes of "R. & G.," "P.-N.," "Royal Worcester," "Warner," also, a full line of Ladies', Misses' and Children's Corset Waists.

Our great forte is in

UNDERWEAR—For Ladies, Men, Misses, Boys, and for the smallest infants—always a good and full assortment of everything desirable.

Table Linens, Napkins, Doylies, Towels, Crashes always the best values at lowest prices.

Umbrellas, Parasols and Bags, Curtains and Curtain Nets.

Be sure to visit

BON MARCHE,
15 South Main Street.

WHITE G. SMITH, Ph. G., { 60 Patton } Prescription Department
 Pharmacist and Chemist. { Avenue. } complete in every re-
 spect. Absolutely private.

ABB

157

ADA

ALPHABETICAL DIRECTORY OF Asheville, North Carolina

VOLUME I, 1896.

Names received too late for regular insertion may be found by referring to the Index, "Too Lates and Removals."

To find a name you should first know how to spell it.

ALL PERSONS wishing neat laundry work should go to the Model Steam Laundry, Church street.

Abbott Maggie, c, r 130 S Pine

Abel Frank, painter, r 149 Haywood

Rogers' Book Store IS THE PLACE TO FIND
 SOUVENIRS.

Abell Alferd, c, cook, r 7 Catholic ave

Abernathy Fannie, c, cook 70 Bailey, r Grove

" Jane, c, cook Mrs M E Hilliard, r Catholic Hill

" John, c, lab, r S Grove near Philips

" Martha, c, cook Rev J M Downum, r same

Abrams Wm, c, wks 70 Liberty, r same

Acheson Miss Blanche, r 42 French Broad ave

" Miss Cornelia, r 42 French Broad ave

Acme Wine & Liquor House, Jas H Loughran, propr, 58
 S Main (See front paster)

Acons Bettie, c, laund, r 91 Gudger

Adams Miss Annie S, r 69 Bailey

Adams & Breese, (Jos S Adams, Wm E Breese Jr), lawyers,
 7-8 and 9 1st Nat'l Bank bldg, S Court Sq

Adams Charles C, condr Sou Ry, r 370 Haywood

" Charles Q, bds 68 Depot

" Mrs Cordelia B, r 74 N Main

" Mrs Eva, milliner, r 161 N Main

" Eugene T, engineer Sou Ry, r 70 Park ave

" Mrs Eva, milliner G A Mears & Sons

" John D, bds 48 Grove

TRUSTWORTHY SHOES from such
 makers as ZIEGLER, BANISTER, HEY-
 WOOD, PACKARD & EWALD.
 *One price system.

H. Redwood & Co.,
 7 and 9 PATTON AVENUE.

LEON BEAVER,
 Knoxville, Tenn.
 J. S. EVANS,
 Asheville, N. C. }
BEAVER & EVANS,
 ARCHITECTS—
 11 Church Street, -
 ASHEVILLE, N. C.

Window Shades, Trunks, and W. A. BLAIR'S 45 PATTON AVE.
all kinds of Furniture at Telephone 75.

WHITE G. SMITH, Ph. G., { 60 Patton } Tooth Powders, Tooth
Pharmacist and Chemist. { Avenue. } Brushes. Everything
 for the Teeth.

ADA	158	ALE
Adams Joseph S, (Adams & Breese) r nr Bingham Hgts		
" Luke W, wks Ash Cot Mills, bds 45 Spring		
" Moses, c, lab, r rear 42 French Broad ave		
" Rev Mallicus A, pastor French Broad Bp Church, r 32 Maple Shade Place		
" Ora, c, servant G A Mears, r same		
" W D, spinner Ash Cot Mills		
" William, c, waiter Battery Park Hotel		
Addington Miss Carrie, r 117 Chestnut		
Adison T C, c, restaurant 48 N Main, r same		
<i>Adkin, see also Atkins</i>		
<i>Adkins, see also Atkins</i>		
" Walter, butcher, r 55 Spring		
" Wm, paper hanger Swicegood & Brown		
<i>Adkinson, see also Adkisson and Atkinson</i>		
Advertising Journal Co, Miss A M Cole mgr, room 6, 3d floor, Temple Court Bldg, 49 51 Patton ave (see adv.)		
Agnew Miss Ann, r 159 Patton ave		
<i>Aiken, see also Aikens, Aken</i>		
" Claude E, c, waiter, r 77 Mountain		
" John, c, trained nurse, 176 S Pine, r same		

CAROLINA COAL CO. { Office Phone, - 130
 Yard Phone, - 144
 Office, 23 Patton Ave.
 (See page adv.)

Aiken Wm, city ed Daily Citizen, r 28 East
Aikens, see also Aiken

" Luvinia, c, laund, r rear 278 S Beaumont

Albertson Andy A, carp, r Grady

Albright James W, printer Asheville Printing Co, r 115 Bailey
 " Mrs Lizzie, embalmer J V Brown & Son, bds 53 College

Aldine, (The) Miss Fannie Fullam proprietress, 53 College (see
 adv.)

Aldrich Lester P, restaurant, r 48 Jefferson Drive
 " Lester S, r 48 Jefferson Drive
 " Dexter, bds 48 Jefferson Drive

Alexander B J, farmer, bds 120 French Broad ave
 " Clara, c, laund, r 5 Catholic ave
 " Don, steward Oakland Hgts, r same
 " Edward, wks Ashe Milling Co
 " Edward F, carp, bds 120 French Broad ave
 " Miss Fannie M, r 40 Flint
 " Frank, c, fruit stand, r Poplar
 " G, wks Ashe Milling Co
 " Horace G, (Ashe Cycle Co) rms 11, 3d floor, Temple Court
 " James, c, lab J R Rich & Son

L. A. Farinholt, Real Estate, Loan Broker,
 AND NOTARY PUBLIC.
 Office 49 Patton Avenue, Room 24.

WHITE G. SMITH, Ph. G.,
Pharmacist and Chemist.

{ 60 Patton }
{ Avenue. }

Prescriptions
delivered
promptly.

ALE

159

ALL

Alexander James L, steward Winyah Sanitarium, r 11 Starnes ave
Alexander James M, harness manufacturer 11 n w Ct Sq,
r 271 S Main (see front face)

Alexander Mrs J L, propr The Brexton 11 Starnes ave (see
adv)

“ John W, c, lab B Burnett, r 44 Catholic ave

“ Julius D, c, gardener, r 19 Maiden Lane

“ Lucius B, (Morgan & Alexander) (Ashe Cycle Co), rms 11,
3d floor, Temple Court

“ Louis A, clk J M Alexander, r 271 S Main

“ Luvina, c, cook T J Loftain, r same

“ Miss May, r 271 S Main

“ M, jeweler 33 Patton ave, r 39 Penland

“ Miss Nannie J, r 76 Liberty

“ Peter, c, wks W M Hill & Co, r 5 Catholic ave

“ Robert W, livery, bds 271 S Main

“ Sallie, c, cook J H Carter, r same

“ Sallie N, c, cook P M Hudgins, r same

“ Wm J, r 40 Flint

Allen Angeline, c, r 40 Popular

“ Cordelia, r 24 S Side ave

ASHEVILLE . . .
ADVERTISING
AGENCY

{ Licensed Bill Posters and Distributors.
Control City Street Car Advertising.
Prepare and place Newspaper Advertising
Contractors for Western North Carolina

Allen Herbert C, mgr Ashe Transfer Co, r Montford

“ James, wks Ashe Cot Mill, r 212 Avery

“ Mary, c, cook Rev L E Busby, r same

“ Matt, c, lab, r Dixontown

“ Miss Priscilla, r 212 Avery

“ Pink, c, cook, r 40 Poplar

“ Seabon, c, waiter Battery Park Hotel

“ Wade H, bds 105 Depot

“ Wm, c, driver, r 40 Poplar

Allen Wm E, wholesale and retail dealer in foreign and do-
mestic fruits, confectioneries, cigars, tobacco, etc, 54
Patton ave, tel 118, r Cain House

Allison Barbara, c, nurse, r 43 Brick

“ Fannie, c, r 43 Brick

“ Forney, c, r 43 Brick

“ Ged D, shoemkr J W Chappell, r 94 East

“ Irvine, eng Sou Ry, bds 141 Park ave

“ John, c, night porter Glen Rock Hotel

“ J A, prescription clk White G Smith, bds Merrimon ave

“ Miss Lera. r 30 McDowell

THE CAROLINA WINE and LIQUOR STORES,

19 N. Main Street,
7 & 7½ W. College Street.

Wine, Whiskies and Beer delivered free in the city and
vicinity.

FRANK O'DONNELL, Proprietor. }

Asheville, N. C.

**MEDALS, BADGES, }
Plain Gold and Set Rings made
to order on short notice.**
P. L. COWAN,
JEWELER,
South Main Street.

WHITE G. SMITH, Ph. G., { 60 Patton } **P**rescriptions,
Pharmacist and Chemist. { Avenue. } **ure Drugs,**
ills & Powders.

ALL

160

AND

Allison Miss Lorrie, ironer Model Steam Laundry
 " Louisa, (E H Allison) r 31 Redmond's alley
 " Miss Mirnie, r 31 Redmond's Alley
 " Miss Rhoda, r 62 Woodfin
 " Wm, c, driver Asheville Transfer Co, bds 122 Church
 " W A, mem hose co A F D
Allendale Park, Hillside near Charlotte, Y M C A leasor
 Alsbrook Mrs E C, r 156 Chestnut

Alston, see also Alstone

" Charles J, propr Asheville Bone Meal Mill, r 222 Haywood
 " Edward M, drug clk C A Raysor, r 37 Atkin

Alston J L F, c, propr The Institute Pharmacy, r same

" Lucy A Miss, r 37 Atkin
 " Laura C, (wid J W) r Atkin
 " Marcus W, c, phys and surg Young Mens' Inst bldg, Market
 cor Eagle, r 39 Catholic
 " Simpson, c, wks Oakland Heights, r 25 Catholic ave

Alstone. See also Alston

" William, c, lab, r 150 S Pine

Ambler Chase P, associate med director Winyah Sanitarium,
 Opera House bldg, r 117 Charlotte, tel 241

W. M. Hill & Co., Fine Hams, Breakfast Bacon,
 Smoked Tongues and Lard.
PHONE 68.

Ambroselli, Mrs C L. wks Kenilworth Inn
 Amiss Jennie B, (wid J T) r 128 Haywood
Amiss J Taylor, mgr Battery Park Pharmacy, r Haywood
 [See adv]

Amons Miss Josie, wks Ashe Cot Mills, r Avery nr Sou Ry

Ancox J S, weaver Ashe Cot Mills

Andersen Hans P, Field Secy Y M C A, r 3 Blake

Anderson Albert, c, wks J F Woodbury, r 20 Hill

" Annie, c, servt C Falk, r same

" Allen, c, lab, r Hill nr Maiden Lane

" Andrew, c, waiter Winyah Sanitarium, r same

" Miss Carrie S, bds 485 Depot

" Eli, c, coachman Kenilworth Inn, r 319 Seney

" E Ross, bds 485 Depot

" Miss Fannie, r 317 College

" George, c, wks D S Hildebrand brick mfg

" Miss Georgia, r 54 Mountain

" Henry, c, lab, r 263 Bailey

" Henry M, retired phys, r 68 Church

" Holman, c, steward's helper Battery Park Hotel

" James R, c, bartender C B McIntyre, bds 26 Water

A full line of **PIANOS and ORGANS** always on hand, and sold
 on easy installments, at

FALK'S MUSIC HOUSE, 48 Patton Avenue.

Dyeing, Cleaning and Repairing
 specialities. Regular days
 for dyeing: Monday and
 Thursday. S. COURT SQUARE.

A. R. LEATHERWOOD,
 PROPRIETOR.

Asheville Steam Dye Works,

WHITE G. SMITH, Ph.G., { 60 Patton } A full line of
Pharmacist and Chemist. { Avenue. } Soaps, Sponges
and Perfumery
always on hand

AND

161

ASH

Anderson Rev Jesse C, r 6 West

“ John, c, lab, r rear 39 Depot

“ Locke M, with Electric St Ry, r 485 Depot

“ Mrs L M, boarding, 485 Depot

“ Pink, c, steward's helper Battery Park Hotel

“ Willis A, c, driver Dr Fletcher, r rear 39 Depot

“ William, c, lab, r 8 McDowell

Andrews Henry, carp, bds 53 W College

“ Joseph B, cabinet mkr Ashe Wood Wking Co, bds 3 Spruce

Angel Fannie, c, laund, r Eagle (Happy Hollow)

Angle Mrs M A, trained nurse, r 98 Blanton

Anthony James, c, cook Hotel Berkeley

“ Joseph, c, chef Hotel Berkeley, r Hildebrand

Arcadia Hotel, Mrs J L Buchanan, prop, 26½ S Main (See crd)

Armfield, Mrs H G, dressmkr, r 62 Hill

Armour Packing Co, (Asheville Branch) John G Steinheimer
mgr, 531 W Haywood

Armstead Rena, c, laund, r 129 Valley

Armstead Wm, c, driver Jenkins Bros, r head of Flint

Arnold Hunter, secy Ashe Republican Club, bds Van Gilder

RUTLEDGE, PATTERSON, WEBB & CO.,

Thirty old, reliable
stock companies.

Insurance.

Johnston Building, 13 Court
Square, Asheville, N. C.

Arthur George, c, lab, r 15 Clemmons

“ John P, lawyer, No 1 Temple Court, secy Swannanoa
Country Club, r Sulphur Springs, bey city limits

“ William, W U T O Battery Park Hotel, bds same

Artist Mabels, c, r 12 Cumberland ave

Arverne (The) Mrs Wm L Nelson, mgr, 45 French Broad

Arwood John G, driver, r n end Hall

Asbury Jerry, c, waiter Battery Park, r 122 Church

“ Julian, c, waiter Asheville Hotel, r 18 Willow

Ashe Mattie Mrs, domestic 113 Haywood, r 62 Woodfin

Asheville Advertising Agency, J D Plummer, mgr, room
8 Temple Court (3d floor) [See corner cards and
centre lines]

Asheville & Biltmore Ry Co, Waddell and Weaver, owners 3 Max-
welton bldg

Asheville Bone Meal Mill, C J Alston prop, 8 Buttrick

“ Carriage and Wagon Repository (The), T S Morrison prop,
44 W College

Asheville Club, W W West pres, W J Cocke vice pres, E I
Holmes, secy and treas, Drhumor bldg (3d floor)

“ Cigar Co, Porter & Yates proprs, 65 N Main

Asheville City Directory, J S McIlwaine publisher

Live to Dye and
Dye to Live.

H. T. SCOTT,

Cleaning, Dyeing, Repairing and Tailoring. First-class
work. Satisfaction guaranteed. Silk Hats hooded.
Dry Cleaning for Ladies a Specialty.

Phone 27.
49 College St.

For a large and carefully selected
stock at correct prices see **H. Redwood & Co., Nos. 7 & 9 Patton Ave.**

Dry Goods, Fancy Goods, Clothing, Hats and Shoes.

WHITE G. SMITH, Ph. G., { 60 Patton } **S**undries,
 Pharmacist and Chemist. { Avenue. } oaps,
 ponges.

ASH

163

ATK

- **Asheville Steam Dye Works**, A R Leatherwood, c, prop, S Ct Sq, (see side margins)
- **Asheville Steam Laundry**, J. A. Nichols prop, 43 W College, (see bottom margins)
- **Asheville Street R R Co**, J. E. Rankin receiver, B M Jones, sec and treas, R J Sherrill supt
- **Asheville Supply and Foundry Co**, Thos A Speed pres, J H Woody mgr. Machine and foundry work and mill supplies, Market nr Eagle, (see corner cards)
- **Asheville Transfer Co**, Herbert C Allen mgr, 34 Patton ave
- **Asheville Wood Working Co**, Charles McNamee pres, D F Herndon sec, W G Rich supt, w of Sou Ry, tel 186
- Ashburn Dunstan D, carp and painter, r 35 W Haywood
- " General L, wks Cotton Mills, bds 35 W Haywood
- " J L, weaver Ashe Cotton Mills, bds 527 W Haywood.
- Ashton Mrs Agnes, r 450 N Main
- " James, driver, bds 450 N Main
- " Samuel, driver, bds 450 N Main
- Aston Miss Anna C, r 63 Church
- " C G, (wid E J), r 63 Church

WAGNER & WILLS, BUILDERS AND CONTRACTORS.
 Office 32 & 34 Patton Ave., Asheville, N. C.
 Contractors for Public Buildings, Churches, Theatres, and large works only.
 電話 Telegraphic Code, A, B, C.

- Aston Rawls & Co, (C T Rawls, F Stikeleather), fire, life and accident insurance, 18 1/2 S Main
- *Atkin, see also Adkin*
- Atkin G Eugene, grocer 15 Gay, r same
- Atkin Laura, (wid Thos Atkin), r 44 Hill
- " Susan G, (wid T W), r 146 S Main
- **Atkin Walter**, (Brown & Atkin), r W Haywood
- Atkins Alice, r Cripple Creek
- " Miss Lizzie, r 42 Haywood
- " James, Pres Asheville Female College, r same
- " Miss Susan, r 55 Spring
- " Thomas S, wks Market St wood working shops, r 197 Bailey
- " Wm, c, lab, r 62 McDowell
- *Atkinson, see also Adkinson*
- " Mrs B M, r 200 Montford ave
- " Charles B, (Natt Atkinson & Son), r 216 Haywood
- " Miss Charlotte B, r 216 Haywood
- " Harriet N, (wid Natt) r 216 Haywood
- " Hugh H, student, r 216 Haywood
- " Mrs Isabell, linen Winyah Sanitarium, r Montford ave
- " Miss Margaret A, r 200 Montford ave
- " Miss Margaret L D, r 216 Haywood

Game and Poultry in Season.
Supply Received Daily.
PHONE 127.
Fresh
McFEE & JONES
STALL D,
CENTRAL MARKET.

When you need only the best **WINE, WHISKEY, BEER and BRANDIES**, call at
The Carolina Wine & Liquor Stores, 19 North Main Street,
 7 and 7 1/2 West College Street,
FRANK O'DONNELL, Prop.

WHITE G. SMITH, Ph. G., { 60 Patton }
 Pharmacist and Chemist. { Avenue. }

The purest
 Drugs & Chemi-
 cals always used
 in Prescriptions.

ATK	164	BAI
Atkinson Miss Mary J, music teacher,	bds 77	Bailey
“ Miss Mary R,	r 216	Haywood
“ Natt B,	bds 216	Haywood
“ Phillip G,	bds 216	Haywood
“ Natt B & Sons,	real estate,	5 W Ct Sq
Atwater Mrs Emma,	r 28	Vance
Atwell O W, fireman Sou Ry,	bds 144	Park ave
Austell Arthur, delivery T M Bean,	bds	Spring
“ Mrs Mary,	laund,	r 21 Spring
Austin George, c, driver,	r 180	S Pine
“ Jackson, c, office boy,	r 20	Coal
“ John F, lineman W U T Co,	bds 60	Charlotte
“ Walter, c, lab,	r 9	Walnut
Avery Ada, c, laund,	r 226	Charlotte
“ Adam,	wks Asheville	Cotton Mills
“ Charles, c, wks Chambers & Weaver,	r same	
“ Charles, c, hostler Patton & Stikeleather		
“ Emma, c, cook,	r 45	Eagle
“ Frank, c, hostler,	r 4	Madison
“ Hattie, c, cook 130 Broad,	r 226	Charlotte
“ Jason, c, r S	Beaumont	

R. S. SMITH, ARCHITECT, PARAGON BUILDING. Eight years with
 the late Mr. R. M. Hunt.
 Six years Resident Architect for G. W. Vanderbilt, Esq.,
 Estate and New Residence, Biltmore, N. C.

Avery Lizzie, c, chambermaid	Oakland Heights
“ Lizzie B, c, waitress,	r 381 S Main
“ Lucy A, c, nurse Mrs E W Hazzard,	r same
“ Mary, c, r rear	106 S Main
“ Missie, c, laund,	r Valley-Happy Hollow
“ Tempie, c, trained nurse,	r 4 Madison
“ Toliver, c, r	226 Charlotte
“ Wm, c, fireman	Kenilworth Inn

BAND E W, the manager of the Model Steam Laundry guar-
 antees satisfaction, Church street

Babb John, c, waiter,	r 250 S Beaumont
Badger Charles A, bk kpr,	bds 113 Haywood
Badger Charles L, bar kpr Andy's Place,	mem hook and ladder- com A F D, r 113 Haywood
“ Sherwood, bk kpr Asheville Wood Wkg Co,	r Biltmore
Baetly Lafayette M, c, lab,	r 120 Church
Bagwell W L, wks Ash Cot Mills	
Bailey Andrew, c, shoemaker,	r 124 Mountain
“ Andy, c, shoemaker	73 Brick
“ Cap, c, lab,	r rear 278 S Beaumont

This city is too small to make a complete stock of SHEET MUSIC pay, but **FALK'S MUSIC HOUSE**
 Will order for you any piece he has not in stock at one-third discount.
48 PATTON AVENUE.

BAI

165

BAK

We will give close attention to the construction of all work entrusted to our supervision.

BEAVER & EVANS, ARCHITECTS,
 Office: 11 Church Street.

- Bailey Charles, *c*, porter Hotel Berkeley, r 76 Valley
 " Ella, *c*, laund, r rear 278 S Beaumont
 " James J, *c*, grocer 68 McDowell, r same
 " John, *c*, lab, r rear 278 S Beaumont
 " Joseph W, dispr Sou Ry
 " Lee, *c*, wks B P Hotel, r 226 S Pine
 " Lillie, *c*, house girl, r 124 Mountain
 " Mary, *c*, r 21 Catholic ave
 " Mun, r Avery nr Sou Ry
 " Nancy, *c*, laund, r 124 Mountain
 " Nelson, *c*, janitor, r 124 Mountain
 " Rebecca, *c*, r 65 McDowell
 " Shad, *c*, lab, r rear 278 S Beaumont

Bailey St School, Mrs Fannie Featherston prin, Bailey s e cor Silver

Bain Rev Edwin L, pastor North Asheville Methodist Church, r S Centre

- Baird Bros (C W and H L) groceries and feed 34 N Main
 " & Co, (J E Baird) grocers 43 College
 " Charles, bds 55 College
 " Charles W, (C W Baird & Co) r 318 Haywood

TOURISTS MAKE ROGERS' BOOK STORE THEIR HEADQUARTERS.

- Baird C W & Co, (C W Baird) grocers, 268 Patton ave
 " Edward F, bds 46 Central ave
 " Elisha, phys, r 46 Central ave
 " Eliza, *c*, r rear 190 S Pine
 " Harry L, phys 60 Patton ave, r 55 College
 " Hattie, *c*, r Mountain
 " Hester, *c*, cook C H Miller, r same
 " Israel C, with Baird & Co, r 55 College
 " James E, (Baird & Co) r 55 College
 " John R, tobacco buyer, r 120 French Broad ave
 " John, *c*, waiter Kenilworth Inn
 " John, trav, bds 55 College
 " Kenneth D, clk C W Baird & Co, bds 318 Patton ave
 " Lee, *c*, sexton Zion Methodist Church, r Mountain
 " Lillie, *c*, cook 68 Mountain, r same
 " L P, grocer, rms 24 Maxwellton bldg
 " Loretta T, (wid Adolphus E) r 69 Charlotte
 " Lynn P, mgr Baird grocery firm 34 N Man, r 40 Patton ave
 " Miss Mary, r 46 Central ave
 " Samuel, wks Cotton Mills, r Avery nr same

Baker Annie, *c*, cook 70 Liberty, r 107 N Pine

FURNITURE
On Easy Terms.
W. A. BLAIR, 45 Patton Avenue, Telephone 75.

WHITE G. SMITH, Ph. G., { 60 Patton } Prescriptions filled
 Pharmacist and Chemist. { Avenue. } by competent
 Pharmacist, and
 delivered promptly

BAK

166

BAL

- Baker Alex, c, wks H S Haskell
 " Alexander, c, lab, r 4 Bay
 " Bettie, c, r 48 Mountain
Baker Benjamin H, c, genl secty Y M Institute, r same
 " Bronson H, student, bds 340 Haywood
 " Callie, c, laund, r 88 Eagle
 " Miss Carolyn, r 14 Grove
 " Charles J, c, bell boy Battery Park Hotel
 " Ester, c, cook Wm J Alexander
 " Edward, clk J E Dickerson & Co, r nr Biltmore
 " Miss Emma K, r 340 Haywood
 " Mrs Frankie, (wid Frank) r 44 W Haywood
 " H David, (H D Baker & Son) r 340 W Haywood
 " H D & Son, (H D and John A) butchers and fresh meats,
 stall D Central market
 " James L, painter and contractor, r 32 Starnes ave
 " John A, (H D Baker & Son) r 340 W Haywood
 " Julius R, wks Ash cot mills, bds 511 W Haywood
 " Lucas, c, lab, r 89 Gudger
 " Mary, c, seamstress, r 22 Clemmons
 " Melinda, c, laund, r rear 190 S Pine

CAROLINA COAL CO. { Office Phone, - 130
 Yard Phone, - 144
 Office, 23 Patton Ave.
 (See page adv.)

- Baker Martha, weaver, Ashe cot mills
 " Nellie, c, chambermaid, r 89 Eagle
 " Thomas, c, r rear 190 S Pine
 " Wm A, lawyer, bds 340 Haywood
 Baldwin Ed, c, r 21 Catholic ave
 " Lela, c, r 21 Catholic ave
 " Mary, c, r 21 Catholic ave
Baldwin Penrose, mgr Grant's Pharmacy, r 12 S French
 Broad ave
 Ball Benjamin F, painter, bds 31 Seney
 " George C, painter, bds 31 Seney
 " James C, painter, bds 31 Seney
 " Leroy, plumber, r N Main
 " Miss Sallie A, seamstress, bds 31 Seney
 " Thomas B, carp, r 31 Seney
 " Mrs V J, restaurant 24 N Main, r 13 Spruce
 " Wm W, farmer, bds 31 Seney
 Ballard A M, phys Y M C A bldg, r 204 Haywood
 " Miss Dollie L, wks Chas Evans, r 16 Buttrick
 " Floyd, c, wood wkr, Ashe Supply & Foundry Co
 " Fred, c, rms 40 S Main

L. A. Farinholt, Real Estate, Loan Broker,
 AND NOTARY PUBLIC.
 Office 49 Patton Avenue, Room 24.

WHITE G. SMITH, Ph. G., { 60 Patton } A fine line of
 Pharmacist and Chemist. { Avenue. } Imported Perfumes, Extracts and Soaps.

BAL

167

BAR

Ballard John, bds 42 W Haywood

“ Robert T, r 36 East

“ Wm N, r 36 East

Ballenger Smiley, c, lab, r Dixontown

“ J E, weaver Asheville Cotton Mills

“ Joseph R, r 47 Depot

“ W P, fireman Sou Ry

Ballou G N, wks Cotton Mills, bds 31 W Haywood

“ James L, wks Cotton Mills, bds 31 W Haywood

“ Robert L, wks Cotton Mills, bds 31 W Haywood

Baltimore Clothing and Shoe House (The), M Swartzberg prop, 10 and 12 Patton ave

Band Edwin W, Mgr Model Steam Laundry, r 9 Flint

Bandy Matilda, (wid Thomas), bds 82 S Main

Banks Annette, (wid Rev H H), r 35 Charlotte

“ Rev Isaac, c, pastor Zion Methodist Church, r 111 N Main

“ Miss Mary E, r 35 Charlotte

“ Peter, c, wks Biltmore, r 178 Bailey

“ Rachael, c, cook Mrs M W Snow, r same

“ Mrs Selina, r 35 Seney

ASHEVILLE . . . { Licensed Bill Posters and Distributors.
ADVERTISING { Control City Street Car Advertising.
AGENCY { Prepare and place Newspaper Advertising
 Contractors for Western North Carolina

Banks Thomas, c, painter, r 37 Clayton

“ Wm M, bds 35 Charlotte

“ Wiley, c, waiter, r 900 Pearson ave

Barber Arthur W, Shartle's photograph gallery, bds 68 College

Barbour Mary, c, cook Mrs M C Wadsworth

“ Mary, c, laund, r 18 S Bailey

Barger Edward A, mach Carolina Wood Wking Co, bds 12 Jefferson Drive

Barker Mrs Charles W, r 83 Montford

“ Miss Ellen M, teacher Orange St graded school, r 15 Starnes ave

“ Miss Lydia S, student, r 15 Starnes ave

“ Thomas M, accountant, r 15 Starnes ave

Barkley Henry F, car inspr Sou Ry, r 1 Rollins

Barlow John, spinner Asheville Cotton Mills

Barnard Alf. S. (Jones & Barnard), lawyers, bds 137 Chestnut

Barnard Building, Court Square cor Patton ave

“ John E, clk Crystal Palace, bds 137 Chestnut

“ Sarah, c, nurse Mrs S W Hines, r same

“ Wm W, pres National Bank of Asheville, prop Crystal Palace, r 137 Chestnut

Fine Watch Repairing and Engraving a Specialty.

P. L. COWMAN, JEWELLER, 28 1-2 South Main Street.

THE CAROLINA WINE and LIQUOR STORES, 19 North Main Street.
 Supply seven-tenths of the family trade of Asheville with their BEER, WINE, WHISKEY, etc. **FRANK O'DONNELL, Proprietor.**

Asheville Steam Dye Works,
A. R. LEATHERWOOD,
 PROPRIETOR.
 { Dyeing, Cleaning and Repairing Specialties. Regular days for dyeing: Monday and Thursday. S. COURT SQUARE. }

WHITE G. SMITH Ph. G., { 60 Patton } Prescriptions filled only by competent Pharmacists, and delivered to any part of the city.
Pharmacist and Chemist. { Avenue. }

BAR 168 BAX

- Barnard Tom, c, wks D S Hildebrand, brick mfg
 Barnwood Julia, c, cook W W Jones, r same
 Bartlett Lucinda, c, cook Wm P Pegram, r same
 Bartley Thomas, c, lab, r 157 rear Hill
 Barner Herbert E, report clk frt dept Sou Ry
 Barnett Jack, machinist, bds cor Roberts & Buxton
 " John G, wks Asheville Woodwkg Co, r Pearson Drive
 " Sarah, r 20 Kelly
 " Mrs Savannah, wks Asheville Cotton Mills, r Pearson ave
 " Tuskie, spinner Asheville Cotton Mills, r Pearson Drive
 " Wm, carp, bds 9 Walnut
 Barnhardt Emma, c, nurse Mrs O H Rickart, r same
 Barringer Wm, c, bell boy Battery Park Hotel
 Basin Mary, c, chambermaid Mrs A T Basler, r same
 Baskell Neata, c, cook, r 42 Hill
 Basler Mrs Agnes T, boarding, 40 French Broad ave
 " Miss Catherine, r 40 French Broad ave
 Bason Carrie, c, cook A D Cooper, r same
 Basnett David, c, janitor Bailey St school, r Dixontown
 Bass Ella, c, cook 32 Penland, r rear 190 1/2 Pine
 " George M, cigar mkr Asheville Cigar Co, bds 58 N Main

W. M. HILL & CO., — MEATS, FRESH AND CURED.
 Exclusive Handlers of Western Dressed Meats.
 PHONE 66.

- Bass James, c, pastry cook Oaks Hotel
 " Miss Ruth, domestic F Zimmerman, r S Main
 Bassett Bertie, spinner Asheville Cotton Mills
 " Docia, spinner Asheville Cotton Mills
Batterham Harry, house agent, r 50 Liberty
 " Miss Mary R, trained nurse, r 24 Montford
 " Susan R, (wid Wm Batterham), r 24 Montford
Battery Park Bank, Jas P Sawyer pres, J E Rankin cashier,
 13 Patton ave, (see miscellaneous)
Battery Park Hotel, E P McKissick prop, Patton ave and
 Haywood (see cut in miscellaneous and back paster)
Battery Park Pharmacy, J Taylor Amiss mngr, Paragon
 bldg, opp Post-office, (see card)
 Battle Sarah, c, laund, r 12 Cumberland ave
Battle S Westray, physician, 13 Church, tel 103, r Buncombe
 Lodge, tel 182
 Baugham Charles, clk Sumner & Co, rms 42 Patton ave
 Baum Frank L, news stand Battery Park Hotel, rms 3d floor
 Temple Court
 Baumgartner C, wks Asheville Wood Wkg Co
 Baxter James, wks Asheville Cotton Mills

Strings, even the best, will break in course of time. The freshest, cleanest and best stock always at } **Falk's Music House,**
 45 Patton Avenue.

WHITE G. SMITH, Ph. G., { 60 Patton } Every purchase deliv-
Pharmacist and Chemist. } Avenue. } ered in the city free of
charge.

BAX 169 BEC

- Baxter James, c, driver Transfer Co, r 19 Catholic ave
 " Sallie, c, laund, r 15 S Side ave
 Baxtor James, c, fireman Cotton factory, r Dixontown
Bazaar (The), (Kinnan Bros), notions & millinery, 43 Patton ave
 Beach John F, eng Sou Ry, bds 201 Park ave
 Beack J M, weaver Asheville Cotton Mills
 Beadle Chauncey D, botanist Vanderbilt mansion, bds 42 French
 Broad ave
 Beall James I, (J I Beall & Co), r 23 Penland
 " J I & Co, (J I Beall, S P Beall), book and job printers, 2 N
 Ct Sq
 " Mrs Sallie P, (J I Beall & Co), r 23 Penland
 Bealle Charlie E, boarding 55 College
 Beam Mrs Edith C, r 112 College
 Beamers A C M, spinner Asheville Cotton Mills
 Bean Cynthia M, (wid W J), dressmkr 199 Bailey, r same
 " Edith C, (wid A D), r 112 College
 " Fannie M, (wid John H), r 68 Woodfin
 " Miss Maud, student, r 7 W Chestnut
 " Samuel H, printer Asheville Printing Co, r 68 Woodfin
 " Samuel I, stone cutter, r 21 Seney

RUTLEDGE, PATTERSON, WEBB & CO.,
Insurance.

Thirty old, reliable stock companies. Johnston Building, 13 Court Square, Asheville, N. C.

- Bean Thomas M, bds Bailey nr Williams
 " Wm, shoemaker, r rear 120 Cherry
 " Wm F, foreman J M Alexander's, r 7 W Chestnut
 Beard Gussie, spinner Asheville Cotton Mills
 " Jessie, c, wks J Smith, r same
 " Mary, c, nurse, r 110 Davidson
 " Samuel, wks Asheville Cotton Mills
 Bearden Eugene M, clk Hotel Berkeley, r same
 " Miss Minnie E, r 235 N Main
 " Marcus J, v pres Western Carolina bank, r 235 N Main
 " Wm R, mica mines, r 235 N Main
 Beardsley Miss Edith E, r 122 Blanton
 " Miss Ethel, r 89 Depot
 " James M, saw filer, r 89 Depot
 Beatie Monroe, c, lab, r 90 Gudger
 " Nellie, c, chambermaid Ashe Hotel
 Beatty John, Jr, r Merrimon ave, (Sluder house)
Beaver & Evans, (L Beaver and J S Evans) architects, 11
 Church [See left side lines]
 Beck George W, wks Carolina Woodworking Co, r 400 Bailey
 " Jacob F, carp, bds 118 French Broad ave

Underwear, Hosiery, Corsets, Gloves,
 Laces, Embroideries, Dress Goods and
 Silks, Staple Dry Goods, Wraps,
 Clothing, Shoes, Hats, etc. } **H. Redwood & Co.,**
 7 & 9 PATTON AVENUE.

I Live to Dye and Dye to Live. The more dye-
 ing I do the better I live. Cleaning, Dyeing,
 Repairing and Tailoring. Satisfaction guaranteed.

H. T. SCOTT,
 49 COLLEGE STREET,
 PHONE 27.

W. A. BLAIR,
FURNITURE.
 Telephone 75.
 45 PATTON AVENUE.

WHITE G. SMITH, Ph. G., { 60 Patton } Nothing but the purest
 { Avenue. } of Drugs and Chemicals
 used in Prescriptions.
Pharmacist and Chemist.

BEC

170

BER

Beckett M, Mgr The Singer Mfg Co, r 12 N Court Sq
Beckham J, c, waiter Kenilworth Inn
 " James, c, waiter Battery Park Hotel
Beecham Frank, spinner Ashe Cot Mills
Beedloe Thomas, c, lab, r 14 S Side ave
Belew Mrs Mary, r 59 Brick
Bell Miss Florence, r 76 Depot
 " Howard, trace clk frt dept Sou Ry
 " John, r 43 W Haywood
 " John Jr, clk D H Hughes, bds 43 W Haywood
 " J A, janitor Temple Court, rms 16 same
 " Mrs Laura, housekpr Arcadia Hotel, r same
 " Mrs Mary C, r 2 View
 " Topsy, c, cook Woodlawn Cafe, r S Beaumont
Beltmore Burton, c, lab, r 81 Valley
Belote Edward T, plasterer, r 9 S Pine
Below Katie, c, laund, r 131 S Pine
Bender George, Hotel Berkley Barber Shop, r 355 W Haywood
Bene Miss Fannie, linen mistress, Battery Park Hotel, r same
Benfield J Y, wks Ashe Cot Mills, bds 142 Roberts
Benjamin Ella, c, servt Mrs S G Struthers, r same

ALLEN'S, OPP. POST-OFFICE, For the largest and
 best assorted stock of
FRUITS, CANDIES, CIGARS,
TOBACCO, PIPES, STATIONERY, etc.

Bennett Chas E, shoemkr 313 W Haywood, r 32 Buttrick
 " Columbus W, rodman City Engineer, bds 28 Seney
 " James M, painter, r 212 Madison
 " John R, plasterer, r 175 Woodfin
 " Mary, c, servt The Aldine, r same
 " Miles W, flagman Sou Ry, bds 32 Buttrick.
Benson Andy, c, wks Market, r 47 Poplar
 " Arthur, c, wks Swannanoa Hotel
 " Benjamin, c, wks City Market, r Poplar n w cor Brick
 " Edward, c, delivery F Zimmerman, r Poplar n w Brick
 " Henry, c, lab, r 62 Poplar
 " James, c, waiter Oats Hotel
 " Lizzie, c, servt Mrs E A Van Gilder, r 127 Valley
 " Prew, c, cobbler, r Poplar n w cor Brick
Bentley Henry, bds 42 Haywood
Bergin Jackson C, teamster D S Hildebrand
 " James C, driver, r 135 S Pine
 " Mariah, c, laund, r 65 Mountain
Berkeley Bar, Hotel Berkeley
 " Barber Shop, Hotel Berkeley
Berkeley Cigar Store, T L Tincher prop, 23 Patton ave

Take it to **ASHEVILLE STEAM LAUNDRY,**
 ———43 West College Street.———

WHITE G. SMITH, Ph. G., { 60 Patton } FINE CIGARS,
 Pharmacist and Chemist. { Avenue. } Key West and Domestic,
 always on hand.

BER

171

BIG

Berkeley, Henry T, car insp Sou Ry
Berkeley Hotel, P H Branch mgr, 21 Patton ave (see adv)
Berkeley Livery Stable, (The) C W Stikeleather propr, 19
 W College, tel r
 Berman Lewis, grocer 51 Montford ave, r 49 Montford ave
 Bernard Silas G, clk Davidson & Jones, r College
 Bernecker, Miss Clara, r 353 Haywood
 " Freddie, dressmkr, r 353 Haywood
 " Julius, carp, r 353 Haywood
 " Paul, printer Ashe Printing Co, r 353 W Haywood
 Bernhardt Alfred, chef Kenilworth Inn
 Berry Beatie, c, lab, r 59 Brick
 " Charles S, car repr Sou Ry
 " Jennette, c, cook Mrs L S Grant, r same
 " Lina Mrs, r 32 Davidson rear
 " Louis M, lab, r 76 Seney
 " Melvin, wks city, bds 212 Madison
 " Mamie, c, cook, r 59 Brick
 " Mrs Nancy, r Hillside n e cor Liberty
 " Peter, c, lab, r 181 S Beaumont
 Bess General, c, lab, r 19 S Bailey

WAGNER & WILLS, BUILDERS AND CONTRACTORS,
 Office 32 & 34 Patton Ave., Asheville, N. C.
 Contractors for Public Buildings, Churches, Theatres, and large works only.
 R.F.D. Telegraphic Code, A, B, C.

Bestor Sallie, (wid W C) r 136 Cumberland
 Betterton & Co, (T J Betterton and W W Templin) wholesale and
 retail fruits and vegetables, 60 S Main
 " John T, merchant, r 208 Woodfin
 " Thomas J, (Betterton & Co) r Pine cor Woodfin
 Bevell James, c, lab, r 130 Valley
 Bias Cinthia, c, laund, r 112 Cherry
 " Frank, c, driver Dr G A Mebane, r same
 " Irving, lab, r rear 42 Woodfin
 " Jacob, c, driver Patton & Stikeleather, r 6 Richard
 " Kate, c, housegirl 163 Chestnut, r same
 " Stephen, c, lab, r 6 Richard
 " Thomas, delivery R L Ownbey & Co
 Bidwell John A, c, lab, r 45 Catholic ave
 " Samuel, c, wks Battery Park Hotel, r 45 Catholic ave
 Bies Miss Ida, ironer Model Steam Laundry
 " John, c, waiter, r 77 Valley
 " Katie Mrs, r 10 Hazzard
 " Wm, carp, r 10 Hazzard
 Biglow Mrs Susan, dressmkr 31 Valley, r same
 Bignall Mrs Anna G, r 2 Aston Place

PAINT STORE, Oils, Window Glass,
 Varnishes, Etc.
 { Corner Haywood and
 College Streets, Op-
 posite Post-office. . . }

THE CAROLINA WINE and LIQUOR STORES, 10 North Main Street,
 7 & 7½ West College Street,
 Distillers' Agents for Western North Carolina. Agents for Paul Jones' Ryes,
 J. K. Hoyt's Famous Wines. **FRANK O'DONNELL, Proprietor.**

McFEE & JONES,
 Beef, Mutton, Veal, Sausage.
 A fresh supply always
 on hand.
TELEPHONE 127.
 Stall D, Central Market.

WHITE G. SMITH, Ph. G., { 60 Patton } Prompt, polite and
 Pharmacist and Chemist. { Avenue. } pleasant attention given
 to customers.

BIL	172	BLA
Biltmore Lumber Co, (Vanderbilt estate) S E Pass Depot		
Bingham Military School, Maj Robert Bingham prin, Bingham Heights, n w city [See Miscellaneous]		
" Robert, prin Bingham's Military School, r same		
Bird Benjamin, c, r 125 Poplar		
" Miss Bettie, r 79 N Main		
" Mrs Delia, r 79 N Main		
" George W, lab, r 79 N Main		
" John, c, r 125 Poplar		
" Joseph A, lab, r 5 Frederick		
" Miss Nancy C, r 79 N Main		
" Miss Sarah M, r 79 N Main		
Birdwell John, wks Kitchen Oakland Heights		
Bishop Miss Ella, restaurant 20 N Main, r 72 Woodfin		
" Benj L, wks Ashe Cot Mills, bds 33 Buxton		
" Henry W, gardener, r 36 McDowell		
" John J, farmer, r 4 McDowell		
" John W, clk C E Moody, r 366 S Main		
Bivins Wm, c, waiter, r S Grove nr Phillips		
Bizzell Robert, wks Ashe Milling Co		
Black Angeline, (wid W M) r 176 Charlotte		

R. S. SMITH, ARCHITECT, PARAGON BUILDING. Eight years with
 the late Mr. R. M. Hunt.
 Six years Resident Architect for G. W. Vanderbilt, Esq.,
 Estate and New Residence, Biltmore, N. C.

Black Miss Arie A, weaver Ashe Cot Mills, r 38 W Haywood
 " Carrie, weaver Ashe Cot Mills
 " Miss Catherine, spinner Cot Mills, r Avery nr Cot Mills
 " Miss Eliza, spinner Cot Mills, r Avery nr Cot Mills
 " Miss Esther A, wks Ashe Cot Mills, r 38 W Haywood
 " Miss Etta M, weaver Ashe Cot Mills, r 38 W Haywood
 " James M, r 38 W Haywood
 " Joseph, carp, r 38 W Haywood
 " Miss Mary, r 176 Charlotte
 " Mattie, c, chambermaid Arcadia Hotel, r same
 " Onie, weaver Ashe Cot Mills
 " Thomas P, brickmason, r 176 Charlotte
 " Wm, wks Cot Mills, r Avery nr Cot Mills
 " W D, spinner Ashe Cot Mills
 " W L, engr Sou Ry, bds 168 Park ave
 Blackburn Albert C, carp, r 13 Seney
 Blackman Henry, c, lab, r 68 S Side ave
 Blackmer Henry, c, station hand Sou Ry
 Blackmon, Wm A., wks Cot Mills, r 387 W Haywood
 " Wm F, r 487 W Haywood
 Blackmore Lucinda, c, cook W B Gwyn, r same

Mandolins, Guitars, Banjos and Vio- } **Falk's Music House,**
 lins, a complete line. One price only, }
 and that the lowest known, at } **48 PATTON AVENUE.**

WHITE G. SMITH, Ph. G., { 60 Patton } Prescription Department
Pharmacist and Chemist. { Avenue. } complete in every re-
 spect. Absolutely private.

BLA

173

BLO

- Blackstock Lucius, *c*, servt Cain House
 Blackwelder Bruce P, carp, r rear 161 S Main
 " Hugo, wks J R Rich & Son, bds 177 S Main
 " Leroy C, night watch Biltmore, r 177 S Main
 Blackwell Alexander, *c*, wks Henderson's warehouse, r 190 S Pine
 " Charles, *c*, lab, r 36 Gudger
 " Pattie W, *c*, nurse 146 Chestnut, r 190 N Pine
 Blackwood Frank J, asst bookkpr Vanderbilt estate, bds rear 24½
 Silver
 " Irvin T, r rear 24½ Silver
 " John T, carp, r rear 24½ Silver
 " Mary Susan, r rear 24½ Silver
 " Queen V, dressmkr, bds rear 24½ Silver
 " Wm C, butler Vanderbilt Mansion, r rear 24½ Silver
 Blain Miss Grace M, r 217 Chestnut
 " John G, r 217 Chestnut
 " John M, r 217 Chestnut
 " Miss Letitia Q, r 217 Chestnut
 " Miss Mary Ellen, r 217 Chestnut
 Blair Alexander B, eng Sou Ry, r 6 Park Place
 " Miss Anna B, r 24 Cherry

Rogers' Asheville is the **VIEW BOOK**
 for the **Tourist.**

- Blair Ann E, (wid A J Blair) r 73 Haywood
 " John, eng Carolina Woodwkg Co, r 12 East
 " John O, clk Redwood & Co, r 24 Cherry
 " John W, station eng Carolina Woodwkg Co, r 64 McDowell
 Blair Wm A, furniture 45 Patton ave, r S Main nr city limits
 Blake Nancy, *c*, chaimbermaid Mrs Gano, r same
 Blakeley Ella, *c*, servant Mrs A Hood, r same
 Blankenship J M, condr Ashe St Ry Co, r 12 East
 Blankney Delia A, *c*, laund, r Dixontown
 " Doc, *c*, butler W L Moore, r Banjo Hill
 Blalock James, carp, r 325 Bailey
 Blankenship Lorenzo M, motorman St Ry Co, bds 59 N Main
 Blanton Doctor, *c*, lab, r Cripple Creek
 " John D, (J D Blanton & Co) bds 68 College
 " J D & Co, (J D Blanton, J D Crump, C E Wingo) 39 Patton
 ave
 Blessingim Ida, *c*, cook Mrs Wm Garrard, r same
 Blomberg Aaron, r 90 Cherry
 " Isaac, Student, r 90 Cherry
 " Lewis, cigar and tobacco store 17 Patton ave, r 104 Bailey

H. Redwood & Co., 7 and 9 PATTON AVENUE.
 A choice stock of Clothing, Dry Goods,
 Shoes, Hats, etc., at fixed and
 reasonable prices.

BEAVER & EVANS,
 ARCHITECTS and
 SUPERVISORS.
 OFFICE:
 11 Church, Second Floor.

Window Shades, Trunks, and W. A. BLAIR'S 45 PATTON AVE.
all kinds of Furniture at Telephone 75.

WHITE G. SMITH, Ph. G., { 60 Patton } Tooth Powders, Tooth
 Pharmacist and Chemist. { Avenue. } Brushes. Everything
 for the Teeth.

BLY

174

BOS

Blythe Ham, *e*, lab J R Rich & Son, r Dixontown
 Boatwright Joseph, *e*, delivery E Zimmermann, r Valley
 " Joseph, *e*, lab, r 64 Eagle
 Bobo Tinsley, *e*, laund, r 25 Catholic ave
 Bogle Arthur, *e*, driver H T Collins, r 36 Buttrick
 " Ella, *e*, cook Miss E P Cuninghame, r same
 " Marshall, *e*, bell boy Hotel Berkeley
 Boger Martin C, *e*, waiter B P Hotel, r 5 Weaver
 Boise Jackson, *e*, waiter Mountain Cottage, r same
 Bollinger Robert C, tailor, foreman J W Schartle, r 38 Penland
 " T L, tailor J W Schartle, r 38 Penland
 Bomens Anna, *e*, cook Mrs Dickerson, r S Grove near Phillips
Bonaire (The), boarding, G L McDonald propr 74 Bailey (see card)
Bonanza Wine and Liquor Co, (The) Frank Loughran pres, P A Marquardt secty and mgr, 43 S Main (see adv)
Bon Marche, S Lipinsky propr, foreign and domestic dry goods, 15 S Main (see page adv)
 Bonds Rhoda, *e*, r Sycamore cor Valley
 Boone Clarence D, printer J I Beall & Co, bds 318 Patton ave

CAROLINA COAL CO. { Office Phone, - 130
 Yard Phone, - 144
 Office, 23 Patton Ave.
 (See page adv.)

Boone Sarah, r 201 Bailey
 Borden Wm, *e*, lab, r 40 Madison
 Borders Cash, clk, bds 141 Haywood
 " James, *e*, lab, r 13 McDowell
 " Richard S, salesman, bds 45 French Broad ave
 " Sallie, *e*, cook Mrs H M Davidson, r 43 Brick
 " Smith, *e*, lab, r 105 S Beaumont
 Bost Ephriam, *e*, waiter Kenilworth, r 381 S Main
 " Fannie, *e*, cook O M Coston, r same
 " Luther, *e*, wks Col Davidson, r same
 " Maud, *e*, laund, r 88 Gudger
 " N A, flagman Sou Ry, bds 4 Rollins
 " Theodore, *e*, lab, bds 88 Gudger
 Bostic F, *e*, waiter Oakland Heights
 " John B, pres and mgr J B Bostic Co, r 28 Starnes ave
 " J B Co, J B Bostic pres and mgr, 23 Patton ave
 " Joseph, *e*, waiter, r 79 Valley
 " Joseph T, supt streets city, (mem hose co A F D) r 67 College
 " Miss Lelia, r 67 College
 " LeRoy, clk Sumner & Co, bds College

L. A. Farinholt, Real Estate, Loan Broker,
 AND NOTARY PUBLIC.
 Office 49 Patton Avenue, Room 24.

WHITE G. SMITH, Ph. G.,
Pharmacist and Chemist.

{ 60 Patton }
Avenue. }

Prescriptions
delivered
promptly.

BOS

175

BOW

- Bostic Louisa, *c*, chambermaid Western Hotel, r 79 Valley
 Bostic Lula, *c*, chambermaid Western Hotel, r same
 Bostic Plato L, clk W A Blair, bds 67 College
 " Van Buren, clk Dr T C Smith, bds 67 College
 " Wilburn wks J T Bostic, bds 67 College
 Bookhart C O, weaver Asheville Cotton Mills, r Avery nr same
 " Kittie, weaver, Asheville Cotton Mills, r Avery nr same
Bookhart Thomas W, dentist 37 Patton ave, bds 95 College
 Bookstaver Mrs Harriet M, Faith Mission, r 344 Bailey (see miscellaneous)
 Boone Clarence D, printer, bds 67 College
 " George W, blacksmith, r 310 N Main
 " Hanna, cook W W West, r same
 " Herbert, painter, bds 310 N Main
 " John N, grocer Pearson's Drive near Gay
 " Joseph F, bds 120 Madison
 " Robert, painter, bds 310 N Main
 " Robert W, r 120 Madison
 " Sarah, r 201 Bailey
 " Miss Sarah J, 120 Madison

ASHEVILLE ADVERTISING AGENCY

{ Licensed Bill Posters and Distributors.
 Control City Street Car Advertising.
 Prepare and place Newspaper Advertising
 Contractors for Western North Carolina }

- Boots Charles, wks Asheville Woodwkg Co
 Boozer Rufus, appr McPherson & Clark, bds 4 Rollins
 Boulineau John V, carp, r 243 Grove
 Boune Clarence, printer Register, bds 76 Depot
Bourne Louis M, (Bourne & Parker) r 16 Bearden ave
Bourne & Parker, (L M Bourne, Haywood Parker) lawyers,
 11 and 12 First Natl. Bank bldg
 Bowen Andy, *c*, lab J R Rich & Son, r 64 Eagle
 " Anna, *c*, cook H M Dickson, r same
 " Edward, *c*, butler Mrs E W Hazzard, r same
 " Lula, *c*, laund, r 64 Eagle
 " Martha, *c*, laund, r 10 Madison
 " Richard, *c*, driver Dr M C Millender, r same
 " Robert, *c*, waiter B P Hotel, r 10 Madison
 " Reuben, *c*, porter P McIntyre, r 150 S Pine
 " Samuel, *c*, butler Mrs A T Basler, r same
 Bowens George, *c*, r S Grove near Philips
 " J B, carp, r 6 Frederick
 " Ollie, *c*, cook 65 French Broad, r Madison
 " Robert, *c*, lab, r rear 63 Madison
 Bowie A F, shoemkr R O Roberts

All kinds of Watch, Clock, and Jewelry Repairing Promptly Done.
 ALL WORKS REPAIRED.
P. E. COWAN,
 JEWELER,
 South Main Street.

THE CAROLINA WINE and LIQUOR STORES,

Wine, Whiskies and Beer delivered free in the city and vicinity.
 FRANK O'DONNELL, Proprietor.

19 N. Main Street,
 7 & 7½ W. College Street,
 Asheville, N. C.

WHITE G. SMITH, Ph. G., { 60 Patton } **P**rescriptions,
Pharmacist and Chemist. Avenue. } **ure Drugs,**
ills & Powders.

BOW

176

BRA

Bowles Robert E, painter and paper hanger T W Fitzpatrick, r
 268 College

Bowling Alley, E M Orr propr, 18 Lexington ave

“ Benjamin E, carp, r 27 View

“ Miss Delia, r 31 Valley

Bowman John W, c, Oak Hall Barber Shop 1 Patton ave, r 79
 Montford ave

Boyce Alf, c, wks D S Hildebrand brick mfg

“ Dock, c, wks D S Hildebrand brick mfg

“ Miss Henrietta, r 79 Chestnut

“ John, c, wks D S Hildebrand brick mfg, r 226 Charlotte

“ Mitchell, c, 112 Cherry

“ Moulton, gardener, r 183 Poplar

“ Wm, c, wks D S Hildebrand brick mfg

Boyce Wm A, (W A Boyce) stoves and tinware 11 Patton ave,
 r 107 Bailey (see fly “B”)

Boyd Miss Bessie G, r 49 Hill

“ Miss Carrie E, r 20 Central ave

“ John, wks cotton mills, bds 527 W Haywood

“ John, clk, bds 20 Buttrick

“ Reuben, c, porter The Club Saloon

W. M. HILL & CO.,

Fine Beef, Mutton, Lamb, Veal, Pork.
 Game in season.

Phone 66.

Boyd T V, weaver Asheville cotton mills

“ Wells, c, bell man Kenilworth Inn, r same

“ Wm, wks Asheville Woodwkg Co

“ Wm H, clk Jarrett Bros, bds 146 W Hill

“ Wm J, grocer, r 20 Central ave

“ Wm M, mach, r 146 Hill

Boykin Samuel D, watchmaker and jeweler 11 n w Ct Sq, r 23.
 Short

Bracket Mattie, r 24 S Side ave

Brackett Thomas, lab, r 20 McDowell

Bradford Candace E, (wid M E) r 12 Jefferson Drive

“ George G, painter, bds 12 Jefferson Drive

“ Joseph C, mailing clk P O, r 14 Central ave

“ Mary S, (wid C A) dressmaker, r 14 Central ave

“ Nolan, (wid Robert) r 326 S Main

Bradley Frances, c, cook Wm O'Connon, r same

“ James, c, carp, r 12 Hildebrand

“ Wm S, butcher, r 294 S Main

“ John, wks Asheville cotton mills, r 40 W Haywood

Bradshaw Samuel, c, driver Asheville Ice and Coal Co

Brand O E, Jesse R Starnes Undertaking Co

BRANCH OFFICE, ROYAL BENEFIT SOCIETY OF NEW YORK. THOMAS L. LEATHERWOOD, LOCAL SECRETARY, TREASURER AND AGENT, S. COURT SQUARE.

{ Policies issued from said office for amounts ranging from \$100 to \$5,000, payable at death, or at stipulated periods, 10, 15 or 20 years, granting disability benefits from \$2.50 up to \$25.00 per week.

A full line of **PIANOS and ORGANS** always on hand, and sold on easy installments, at

FALK'S MUSIC HOUSE, 48 Patton Avenue.

WHITE G. SMITH, Ph.G., { 60 Patton } A full line of
 Pharmacist and Chemist. { Avenue. } Soaps, Sponges
 and Perfumery
 always on hand

BRA

177

BRI

- Brand Andrew**, (W M Hill & Co), r 30 Cherry
 " Miss Kate, r 30 Cherry
Bradshaw Henry, drayman, r S Grove near Philips
 " Green, c, wks Idlewild Floral Co, r Charlotte
Bradt Gustavus H, mngr Asheville Mercantile Co, r Cain House
Branch John P, Jr, bds 14 Starnes ave
 " Miss Louise L, r 14 Starnes ave
 " Mrs Lou R, bds 46 S Main
Branch Patrick H, mngr Hotel Berkeley, r same
 " Thomas W, bkkpr Rutledge, Patterson, Webb & Co, r 14
 Starnes ave
Branch Mrs T W, boarding, 14 Starnes ave (see card)
Brank Albert V, carp, r 5 Eloise
Braman Herbert O, (R L Ownbey & Co), r Chunn's Cove
Brannon A W, lumberman, bds 74 Grove
 " Allen, lab, r Pearson's Drive
 " Allen, c, wks W A Boyce, r Gray
 " Cleveland A, blacksmith, r 28 Davidson
 " Taylor, c, wks Vanderbilt, r 34 McDowell
Brazelton Mary, c, r 1000 Pearson ave
Breeding Alexander, painter, res 516 W Haywood

RUTLEDGE, PATTERSON, WEBB & CO.,

Thirty old, reliable stock companies. **Insurance.** Johnston Building, 13 Court Square, Asheville, N. C.

- Breese Elizabeth H**, (wid W C), r 103 Montford ave
 " Miss Minnie, r 103 Montford ave
Breese Wm E, pres First National bank, r Kenilworth, N C
Breese Wm E, Jr, (Adams & Breese), r Kenilworth, N C
Brenizer Gilmer, stamp deputy internal revenue, bds Melke Pl
Brevard Zeb Vance, clk C S Cooper, r 6 Central ave
Brewton Emeline, c, laund, r 21 Catholic ave
 " Florence, c, chambermaid, r 30 Clemmons
 " Ivory, c, lab, r 30 Clemmons
 " Jeff, c, blksmith, r 3 Clemmons
 " Joseph, c, lab, r 21 Catholic ave
 " Lonnie, c, lab, r 21 Catholic ave
 " Margaret, c, laund, r 30 Clemmons
 " Miss Maude, r 76 Cherry
 " Phillip B, embalmer Riverside Undertaking Co, r 76 Cherry
 " Stella, c, r 21 Catholic ave
 " Wm, c, driver, r 25 Catholic ave
Brexton The, Mrs James L Alexander prop, 11 Starnes ave,
 (see card)
Bridgewater Looney W, cabinet mkr Asheville Wood Wking Co,
 r 77 Flint

Medium and Upper Grades of Wool Dress Goods, Silks, Satins, Velvets, Hosiery, Underwear, Gloves, Corsets, Embroideries, Laces, etc.

H. REDWOOD & CO., 7 and 9 Patton Avenue.

Live to Dye and
 Dye to Live.

H. T. SCOTT,

Cleaning, Dyeing, Repairing and Tailoring. First-class
 work. Satisfaction guaranteed. Silk Hairs Ironed.
 Dry Cleaning for Ladies a Specialty.

49 College St.
 Phone 27.

CLOCKS, TRUNKS AND FURNITURE
 OF ALL KINDS
 ON INSTALLMENT PLAN.

W. A. BLAIR, 45 Patton Avenue.
 Telephone 75.

WHITE G. SMITH, Ph. G., { 60 Patton } I make a
 Pharmacist and Chemist. { Avenue. } specialty of
 Prescription work.

BRI

178

BRO

Bridgewater Samuel, bds Flint near Magnolia
 Bridwell John J, c, wks Oakland Hgts, r 45 Catholic ave
 " Sam, c, laund, Battery Park Hotel
 " Spart, c, bell boy Battery Park Hotel
 " Wm, c, laund, Battery Park Hotel
 Briggs Miss Alice E, r 421 S Main
 " Ida, c, r 25 Hillside
 " Milton G, lab, r Redmond's alley
 Bright Miss Ella, r 8 Clayton
 Brimmer Miss Rose, private school, Bailey
 Brinkley John, driver, The Club Saloon
 Britt Bros, (H C & W W), groceries, 17 Silver
 " George W, farmer, r 60 Blanton
 " Horace C, grocer, bds 60 Blanton
 " Wm, lab, r 2 Blanton
Britt Worley E, (Whitehead & Britt), r W Asheville, Emma
 P O
 Britton George, c, lab, r S Beaumont
 " George, c, cook Frank Jackson, r 15 Clemmons
 " Henry, c, butcher J Wolfe Meat Co, r S Beaumont
 " Miss Lola, domestic W S Bradley, r 294 S Main

Fruits  **Candies.**

A big stock Fruits, Candies, Stationery,
 Cigars and Tobacco, at
ALLEN'S Fruit and Cigar Store.
 Opposite Post-office.

Britton Mattie, c, wks Battery Park Hotel
 " Rena, c, r 167 N Main
 " Wm, bookkpr J J Lange, rms 17 College
 Broadwell Calvin R, wks Asheville Woodwkg Co
 Brockman Annie, c, laund, r 37 Clemmons
 Brookfield Lewis, c, lab, r 27 McDowell
 Brooks Annie, c, nurse 23 Short, r same
 " Cato, c, butcher W M Hill & Co
 " Ellen, c, laund, r 46 S Pine
 " Hattie, c, laund, 12 N Main, r 29 Davidson
 " James, c, wks Berkeley Hotel, rms 33 Buttrick
 " James A, c, r 43 Catholic ave
 " Jennie, c, servant
 " Mrs Jennie, dressmkr 190 Bailey, r same
 " John, c, driver J R Rich & Son, r Hd Flint
 " John, c, lab, r 46 S Pine
 " Julius, c, wks D S Hildebrand, r 226 Charlotte
 " J H, patrolman, r 82 Orange
 " Lizzie, c, cook Mrs W C Bestor, r same
 " Lonnie L, clk F P Ingle, bds Buck Hotel
 " Martha, c, nurse Dr C E Hilliard, r 136 Valley

ASHEVILLE STEAM LAUNDRY,

Telephone 95.

43 WEST COLLEGE STREET.

WHITE G. SMITH, Ph. G., { 60 Patton } **S**undries,
 Pharmacist and Chemist. { Avenue. } oaps,
 ponges.

BRO

179

BRO

- Brooks Marion, c, cook H F Grant, r same
 " Preston, c, waiter, Kenilworth Inn
 " S S, weaver Asheville Cotton Mills
 " Walter, carp, bds 339 S Main
 " Wm, c, bell boy Swanannoa Hotel
 " Wm, c, porter Penniman Bros & Co, r 46 Pine
 " Wm, c, porter F O'Donnell, r Cumberland ave
 " Wm, c, servant T W Patton, r same
 Broom T A, weaver Asheville Cotton Mills
 Broner Fannie, c, cook T E Brown, r same
 " Fannie, c, laund, r rear 34 Maiden Lane
 Brower Miss Annie E, r 8 Starnes ave
 Browing R A, weaver Asheville Cotton Mills
 Broughton Ivry, c, wks D S Hildebrand brick mfg
 " Jeff, c, horse shoer J C Wallace, r 3 Clemmons
Broughton L Joe, dentist, rooms 5, 6 & 7 Paragon bldg, cor
 Patton ave and Haywood, r 55 College, (see card)

Brown, also see Browne

- Brown Albert H, bkkpr 1st National Bank, bds Haywood
 " Alexander, c, lab, r rear 285 S Main
 " Alexander L, c, restaurant, 40 S Main, r 43 Catholic ave

WAGNER & WILLS, BUILDERS AND CONTRACTORS,
 Office 32 & 34 Patton Ave., Asheville, N. C.
 Contractors for Public Buildings, Churches, Theatres, and large works only.
 4277 Telegraphic Code, A, B, C.

- Brown Annie, c, cook, r 20 Clemmons
Brown & Atkin, (H A Brown, W Atkin), meat mkt, 524 W
 Haywood
 " Berkely C, hackman, 211 S Main
 " Berry F, brick mason, r 527 Pearson's ave
 " Bros (C N and F F), props Palace stables, 29, 31, 33, 34
 Lexington
 " Brier, c, waiter Hotel Berkeley
 " Caroline, c, laund, r 41 Hildebrand
 " Carroll, clk Berkeley Cigar Store, bds 266 Patton ave
 " Caney, student, r 289 S Main
 " Caney, r 19 Montford
 " Caney N Jr (Brown Bros), bds 19 Montford
 " Callie, c, cook J E Rankin, r Woodfin
 " Charles A, baggage master Sou Ry
Brown Charles L, practical horseshoer, 81 S Main, mem
 Hook and Ladder Co A F D, r 14 Clayton (see card)
Brown Charles W, (J V Brown & Son), r 205 Montford ave
Brown Clayton C (Roberts & Brown), r 76 Depot
 Brown Daniel, motorman, r 172 S Main
 " Dina, c, r rear 44 Grove

MAY & MILLER, { Interior Decorators, Wall Paper }
 and Room Mouldings, { Cor. Haywood and College Streets,
 Opposite Post-office.

When you need only the best **WINE, WHISKEY, BEER** and **BRANDIES**, call at
The Carolina Wine & Liquor Stores, 19 North Main Street,
 7 and 7 1/2 West College Street,
 FRANK O'DONNELL, Propr.

McFEE & JONES, Butchers: Fresh Meats of All Kinds
 ———— QUICK DELIVERY. ————
 Stall D, Central Market.
 PHONE 127.

WHITE G. SMITH, Ph. G., { 60 Patton } The purest
 Pharmacist and Chemist. { Avenue. } Drugs & Chemi-
 cals always used
 in Prescriptions.

- | BRO | 180 | BRO |
|-------------------------------|-----------------------------|---|
| Brown Edgar DeWitt, trav | Asheville Mercantile Co, | r 33 Starnes
ave |
| “ Edward C, | carpenter, | r 149 Haywood |
| “ Edward D, | salesman Ash Mercantile Co, | r 33 Starnes ave |
| “ Edna, c, | wks Battery Park Hotel | |
| “ Edward E, | prop Brownhurst Greenhouse, | r 95 Woodfin
Brownhurst Greenhouse, E E Brown prop, Oak between College
and Woodfin |
| Brown Edwin L, | salesman Palais Royal, | r 194 College |
| “ Edwin L Jr, | bds 194 College | |
| “ Etta, c, | servant Mrs K F Pulliam, | r same |
| “ Eugene, | yard boy T W Sharpless, | r same |
| “ Eva F Miss, | r 194 College | |
| “ Everett E, | wks Asheville Cotton Mills, | bds 466 W Haywood |
| “ Everand C, | tinner, bds 266 Patton ave | |
| “ Frank, | trav. 141 Haywood | |
| “ Frank F (Brown Bros), | bds 141 Haywood | |
| “ George (Swicegood & Brown), | r 173 S Main | |
| “ George, | bds 141 Haywood | |
| “ George, c, | waiter Oaks Hotel, | r same |
| “ George C, | student, bds 266 Patton ave | |

R. S. SMITH, ARCHITECT, PARAGON BUILDING. Eight years with
 the late Mr. R. M. Hunt.
 Six years Resident Architect for G. W. Vanderbilt, Esq.,
 Estate and New Residence, Biltmore, N. C.

- Brown George F, flagman Sou Ry, bds 4 Rollins
 “ Harris H, c, porter D J Goldstein
- Brown Harrison B,** c, principal Parochial school, lawyer, 22
 Sct sq, r 110 Cherry
- “ Harry, plumber J R Rich & Son, r Patton ave
 “ Harry T, bds 165 Haywood
 “ Henry, wks Asheville Cotton Mills, r nr same
 “ Henry, brick contr, r 31 N Main (2d floor)
 “ Henry M (J R Brown & Sons) r 65 Montford ave
- Brown Horace A** (Brown & Atkin), r W Asheville
 “ Hugh T, clk Brown & Nortup, bds 78 Park ave
 “ Hugh C, bds 194 College
 “ Henrietta, c, laund, r Dixonton
 “ Harriet, c, cook, r 10 Maiden Lane
 “ Harriet, c, cook Miss Anna Woodfin, r same
 “ Miss Harriet L, r 266 Patton ave
 “ H S, brickmason, bds Arcadia Hotel
 “ Ira, c, r 132 Hill, rear
 “ James, bds 40 N Main
 “ James, agt W A Blair, bds 527 W Haywood
 “ James B, r 149 Haywood

This city is too small to make a complete stock of SHEET MUSIC pay, but **FALK'S MUSIC HOUSE**
 Will order for you any piece he has not in stock at one-third discount.
48 PATTON AVENUE.

WHITE G. SMITH, Ph. G., { 60 Patton } Pocket Books,
Pharmacist and Chemist. { Avenue. } Card Cases,
 A full line of
 Leather Goods.

BRO 181 BRO

Brown James C, tinner W A Boyce, r 266 Patton ave
 " James C, merch tailor 27 Patton ave, r same
 " J Emily, (wid J E) bds 121 Haywood
 " J H, plumber, bds 370 Haywood
 " James H, veterinary surgeon, r 100 S Grove
Brown James V, (J V Brown & Son) r 65 Montford

Brown Jane, c, laund, r 23 Sycamore
 " Miss Jennie, dressmkr, r 77 Seney
 " Johnson, c, wks H T Scott, r 49 College
 " John L, student, r 289 S Main
 " John O, carp, r 92 Cherry.
 " John R, carpet cleaner, r 6 Oakdale ave

Brown J V & Son, (J V & C W) undertakers, 45 Patton ave

Brown Lewis V, (Brown, Northup & Co) r 231 Haywood
 " Lizzie, c, cook, r Dixontown
 " Lizzie, c, cook Dr S T Smith, r Mountain
 " Lodowick, mgr Geo N Ives & Son's stall 18 Central Market,
 r 20 Vance
 " Louis, rms 326 Bailey
 " Miss L M, dressmkr 6 and 7 Sondley bldg, r 99 Hayward
 " Louis, c, r 20 Madison

Visitors
 should
 call at

Rogers' Book Store

For BOOKS,
 STATIONERY and
 SOUVENIRS.

Brown Luther L, Longbottom's barber shop, bds 341 Patton ave
 " Lutitia, c, nurse J M Campbell, r 20 Clemmons
 " Mark, reporter Daily Gazette, bds 19 Montford
 " Mary, c, cook J V Sevier, r same
 " Miss Mary, r 194 College
 " Mary S, r 149 Haywood
 " Minerva, c, r Sycamore cor Valley
 " Minnie, c, housemaid 65 French Broad, r 22 Madison
 " M K, painter T W Fitzpatrick

**Brown, Northup & Co, (T E Brown, W B Northup, L V
 Brown) builders hardware and mach tools, 33 Patton ave**

" Ottis, delivery J F Miller & Son, bds 289 S Main
 " Pender V, wks Sou Ry, bds 100 S Grove
 " Ralph, c, butler 137 Chestnut, r same
 " Richard, c, wks Dr E C Starnes, r same
 " Richard, c, furniture repairer, r 192 S Pine
 " Robert, c, yard man Kenilworth Inn
 " Robert, c, head waiter Oaks Hotel, r 36 Buttrick
 " Robert C, nurseryman, r 77 Seney
 " Mrs R V, boarding, 13 Starnes ave
 " Samuel, c, head waiter Berkeley Hotel, r rear 76 Haywood

Hats, Caps, Men's Furnishing }
 Goods, Clothing, Wraps, Dry }
 Goods, Shoes, etc. }

H. REDWOOD & CO.,
ONE PRICE STORE.

Call and see us for
 your Plans and
 Specifications...

BEAVER & EVANS, ARCHITECTS,
 11 Church Street, Second Floor.

FURNITURE
On Easy Terms.
W. A. BLAIR,
45 Patton Avenue,
Telephone 75.

WHITE G. SMITH, Ph. G., [60 Patton Avenue.] Prescriptions filled by competent Pharmacist, and delivered promptly.
Pharmacist and Chemist.

- | BRO | 182 | BRY |
|---|-----|-----|
| Brown Thomas, c, cook, r 31 Hildebrand | | |
| “ Thomas, c, wks Frank Jackson, r S Pine | | |
| “ Thomas, c, wks Ashe Found and Mach Shop, r 1 Pearson av | | |
| Brown Thomas E, (Brown, Northup & Co) r 78 Park ave | | |
| Brown Thomas C, carp, bds 6 Oakdale ave | | |
| “ Thos E W, med student, bds 231 Haywood | | |
| “ Vesta, c, cook 47 Woodfin, r same | | |
| “ Walter M, wks Brown Bros' Livery Stables, bds 141 Haywood | | |
| “ Wm, horse shoer W N Hatch | | |
| “ Wm, motorman St Ry Co, r 48 N Main. | | |
| “ Wm, c, wks Elec Light Co, r 180 S Beaumont | | |
| “ Wm, c, blacksmith, r 109 Mountain | | |
| “ Wm, c, chef Waynesville Hotel, r 25 Silver | | |
| “ Wm, c, porter, r 59 Hill | | |
| Brown Wiley B, propr livery stables Lexington ave, r 289 S Main (See card) | | |
| “ Wm P, lawyer, legal block, bds 46 Central ave | | |
| Brown Wilbur L, sign writer 75 S Main, bds 66 S Main | | |
| Browning Robert A, wks Cot Mills, bds 527 W Haywood | | |
| Bruce J M, agt Singer Sewing Mach, 62 S Main | | |
| “ James S, lab, r 16 Oakdale ave | | |

CAROLINA COAL CO. { Office Phone, - 130
 Yard Phone, - 144
 Office, 23 Patton Ave.
 (See page adv.)

- Brucker George, (Theobald & Brucker) 9 w Court Sq
 “ Mrs Louisa, res 9 W Court Sq
 Brunges Arthur W, c, barber, r 28 Gudger
 Bruns Henry E, clk H Redwood & Co, r 18 Ann
 Brunson Joseph, condr Sou Ry, bds 4 Rollins
 Bruton Ash, c, head waiter Asheville Hotel, r 18 Willow
 “ Baxter, weaver Ashe Cot Mills r 26 Buxton
 “ Daniel W, green grocer stall 20 Central Market, r 26 Buxton
 “ Ella, weaver Ashe Cot Mills, r 26 Buxton
 “ Florence, c, chambermaid The Dawson House, r same
 “ George, c, lab, r 9 Walnut
 “ Lonie, c, hostler Cowan & Oates
 “ Mary L, weaver Ashe Cot Mills, r 26 Buxton
 “ Wm B, wks Ashe Cot Mills, r 28 Buxton
 Bryan Ida, c, cook Miss H S Read, r same
 “ James W, c, phys Y M Institute bldg, r same
 Bryant Bina, c, r rear 36 Depot
 “ Jacob K, clk Jesse Starnes Undertaking Co, bds 62 Woodhn
 “ Julius, c, porter A D Cooper, r Maiden Lane
 “ Eugenia, c, nurse L Blomberg, r same
 “ Lula, c, laund, r 105 S Beaumont

L. A. Farinholt, **Real Estate, Loan Broker,**
AND NOTARY PUBLIC.
 Office 49 Patton Avenue, Room 24.

WHITE G. SMITH, Ph. G., { 60 Patton } A fine line of
 Pharmacist and Chemist. { Avenue. } Imported Per-
 fumes, Extracts
 and Soaps.

BRY

183

BUR

Bryant Martha, c, cook A A Featherston, r same
Bryant Reuben H, c, phys and surg 14 Eagle, r same
 Bryant Sallie, (wid Barnett) r 62 Woodfin
 " Samuel, c, wks O D Revell, r S Grove nr Phillips
 Bryson Elizabeth, c, cook 20 Clayton, r same
 " W C, flagman Sou Ry
 " W E, hostler's helper Sou Ry
 Buchanan Charles A, jeweler, bds Arcadia Hotel
 " James F, brickmason, bds Arcadia Hotel
Buchanan Mrs J S, propr Arcadia Hotel (See card)
 Buchanan Julius L, brickmason, r Arcadia Hotel
 Buckner Miss Clemie, dressmkr Miss L M Browne, r 7 Patton ave
 " Miss Cora L, r 18 Oakdale ave
 " Miss Florence, r 274 Eagle
 " Horace, wks Skyland Furniture Co
 " Jacob G, carp, r 18 Oak Dale ave
 " James, wks Skyland Furniture Co
 " Neptune, sten Sou Ry
 Budd Otho, ret U S A, r Hillside n e cor Liberty
 Bugg, see also Buggs

ASHEVILLE ADVERTISING AGENCY { Licensed Bill Posters and Distributors.
 Control City Street Car Advertising.
 Prepare and place Newspaper Advertising
 Contractors for Western North Carolina

Bugg Ida, spinner Asheville cotton mills, r 212 Avery
 " J T, wks Asheville cotton mills
 " spinner Asheville cotton mills
 Buggs, see also Bugg
 " Joseph, wks cotton mills, r Avery nr same
 " Tilman, r Avery nr cotton mills
 " Wm, r Avery nr cotton mills
 Bugg Wm P, lab, r 212 Avery
 Bugening Oscar, weaver Asheville cotton mills, bds 527 W Hay-
 wood
 Bullard W H, weaver Asheville cotton mills
 Bullock Lilly, c, cook V S Lusk, r same
 Bumgardner Miss Guerillas, r 357 Haywood
 " Louis M, eng Sou Ry, r 357 Haywood
Buncombe Brick Co, (J H Lee, T W Patton, B M Lee, A J
 Wills, J B Cain) J B Cain mgr, 20 Church (see fly "A")
 " Coal Co, J S West propr 8 Lexington
Buncombe County Court House, Public Square
Buncombe County Jail, Eagle
 Bunn Albert, contractor, r 23 Clayton
 Burbidge Lucy L, (wid Harry B) r South Side ave nr Depot

NORTH CAROLINA GEMS sold and
 mounted in Rings, Pins, Brooches, etc., in
 the best style. Prices reasonable. . . .

P. L. COWAN, JEWELER,
 S. Main St.

THE CAROLINA WINE and LIQUOR STORES, 19 North Main Street.
 7 & 7 1/2 W. College Street,
 Supply seven-tenths of the family trade of Asheville with their BEER, WINE,
 WHISKEY, etc. **FRANK O'DONNELL, Proprietor.**

WHITE G. SMITH Ph. G., { 60 Patton } Prescriptions filled
 Pharmacist and Chemist. { Avenue. } only by competent
 Pharmacists, and
 delivered to any
 part of the city.

BUR

184

BUR

- Burge Forest, printer, bds 53 College
 Burge Hicks, salesman H Redwood & Co, bds Haywood
 " Nathaniel T, r 163 Haywood
 " Miss Roxana E, r 163 Haywood
 " Scott C, salesman H Redwood & Co, bds 163 Haywood
 " Wm H, clk H Redwood & Co, bds 163 Haywood
 Burgin C S, condr Sou Ry, bds Depot nr Sou depot
 " Edward, c, driver Cowan & Oates
 " Frank A, tel opr Treadway & Collins, bds Church
 " Harriet, c, chambermaid Kenilworth Inn, r same
 " Jackson, c, teamster, r Hillside nr brick yd
 " Julia, c, chambermaid Kenilworth Inn, r same
 " Lee, spinner Asheville cotton mills
 " Lee, c, wks cotton mills, r 218 Avery
 " Lula, c, laund, r Hillside nr brick yd
 " Mary, c, nurse, r 133 Depot
 " Murphy, c, feeder Cowan & Oates livery stables
 " Rufus, c, wks The Berkeley Stables
 Burk John, c, waiter Kenilworth, r Dixontown
Burnett Benjamin, general blksmithing and repairing, horse
 shoeing 26 College. r 53 Central ave

W. M. HILL & CO.,
 PHONE 66.

{ Steam Sausage Factory.
 Clean and Wholesome.
 Sausage, Bolognas and Puddings.

- Burnett Diassy, (wid John) r 149 Haywood
 " Miss Harriett, r 36 East
 " Jackson, c, driver Cowan & Oates, r 418 N Main
 " Mittie, c, cook, r 314 Baptist Hill
 " Sarah (wid J S Burnett), r 33 N Pine
 Burns Catherine, c, laund, r 27 Sycamore
 " Henry, c, porter Asheville Club
 " Jane, c, cook, r Dixon Town
 " Wm, c, lab J R Rich & Son, r Dixon Town
 " Jane, c, cook Mrs S W Hines, r same
 Burnsid's Adger W, spinner Asheville Cot Mills, bds 466 W Hay-
 wood
 " Benjamin F, spinner cotton mills, r rear 116 Roberts
 " J M, weaver Asheville Cotton Mills
 Burnside James, wks Asheville Cot. Mills, bds 466 W Haywood
 " Roscoe, spinner Asheville Cotton Mills, r 116 Roberts
 Burnell Lonie Miss, teacher culinary dept Normal Institute, r 149
 Haywood
Burroughs James A, physician, Barnard bldg, tel 15, r cor
 N Main and Woodfin, tel 14
 " Burroughs James B Mrs, r N Main and Woodfin

Strings, even the best, will break in
 course of time. The freshest, clean-
 est and best stock always at

Falk's Music House,
 48 Patton Avenue.

WHITE G. SMITH, Ph. G., { 60 Patton } Every purchase deliv-
Pharmacist and Chemist. { Avenue. } ered in the city free of
charge.

Live to Dye and Dye to Live. The more dye-
ing I do the better I live. Cleaning, Dyeing,
Repairing and Tailoring. Satisfaction guaranteed.

H. T. SCOTT,
49 COLLEGE STREET,
PHONE 27.

BUR	185	BYR
Burton Addie Miss, dressmaker	Mrs M S Bradford, r same	
" Charles H, c, teacher	Hendersonville Public Schools, r 24 Blanton	
" Columbus, c, driver	Dr G W Purefoy, r same	
" Harriet, c, r 58 Mountain	rear	
" Mary, weaver	Asheville Cotton Mills	
" Milledge, c, lab, r Dixon	Town	
" Wm, plasterer, bds 175	-Woodfin	
" Samuel P, collector	Mrs L A Johnson, r 32 S Main	
Busby Julian G, student, r 35	Seney	
" Rev Levi E, pastor	Lutheran church, Y M C A, r 35 Seney	
Butler David S Jr (T C Butler & Son), r 163	College	
" Eliza Mrs, seamstress, r 21	Spring	
" Hartman L, clk, bds 163	College	
" Howard, c, barber, r 23	Sycamore	
" Ike, c, janitor court house, r 91	Gudger	
" Lucy, c, r 127	Valley	
" Ollie C Miss, r 163	College	
" Paul, apprentice	McPherson & Clark, rms Maxwelton bldg	
" Thomas C (T C Butler & Son), r 163	College	

RUTLEDGE, PATTERSON, WEBB & CO.,

Thirty old, reliable stock companies. **Insurance.** Johnston Building, 13 Court Square, Asheville, N. C.

- Butler T C & Son** (T C and David S Jr), grocers, 1 E ct Sq, tel 29 (see card)
- " Wm H O, barber, r Sycamore near Valley
- Byas Jake, c, driver Patton & Stikeleather
- Byers Abram L, c, barber, r 1 Catholic ave
- " Caledonia, c, r 24 Blanton
 - " Mariah, c, cook W A Boyce, r same
 - " Thomas W, c, waiter Oakland Hgts, r 24 Blanton
- Bynum Thomas, c, J I Beall & Co, r Clemmons
- " Allen, c, r 125 N Main
 - " David J, c, waiter Battery Park Hotel, rms 110 Cherry
 - " James T, clk Ash Supply & Fdry Co, r 331 Haywood
 - " Joseph, c, driver Carolina Coal Co, r rear 36 Depot
 - " Margaret, c, laund, r 10 Madison
 - " Martha, c, cook, r 10 Madison
- Byrd Benjamin, c, r 147 Valley
- " Anna, c, cook Mrs E W Hazzard, r 10 Madison
 - " Benjamin, c, porter C A Raysor
 - " Byrd Elbert A, with G A Mears & Sons, 527 W Haywood, bds 118 Roberts
 - " Wm H (Stewart & Byrd) r 285 S Main
 - " Wm, eng Sou Ry, bds 168 Park ave

One Price Store. H. REDWOOD & CO. Nos 7 & 9 Patton Ave.
Clothing, Dry Goods, Small Wares,
Fancy Goods, Shoes and Hats.

WHITE G. SMITH, Ph. G., { 60 Patton } Nothing but the purest
Pharmacist and Chemist. { Avenue. } of Drugs and Chemicals
 used in Prescriptions.

45 PATTON AVENUE.

Telephone 75.

FURNITURE.
W. A. BLAIR,

CAC

186

CAM

CALL at the Model Steam Laundry and be convinced of the excellence of its work, Church street.

Cacha Irving, wks Asheville Woodworking Co, bds 70 Avery near Depot

Cadwell Lila, c, cook Buxton Pl, r same

Cagle Lillie E Miss, r 438 N Main

Cahill Moses, c, lab, r 150 S Pine

Cain Harry E, clk F E Mitchell, bds 24 Grove

Cain House, Stephen J E Cain prop, 24 Grove

Cain James B, mgr Buncombe Brick Co, office 20 Church, r beyond city limits

" John A, lab, r 30 N Pine

" Walter S, student, bds Cain House

Calais John H, clk Penniman Bros & Co, r 157 Church

" Margaret M Mrs, r 157 Church

Calais Wm J, supt Carolina Woodworking Co, 157 Church, Buxton Pl

Calaway Belle, c, cook J F Graves, r same

Caldwell Belle Miss, r 72 Mountain

" Gillie, c, r 43 Catholic ave

Wholesale

Fruits, Confectioneries, Cigars, Tobacco,
 Pipes, etc., at

ALLEN'S FRUIT AND CIGAR STORE, opposite P. O.

Caldwell James, c, waiter Mrs W Turner, r same

" Jeremiah, c, lab, r 38 Hildebrand

" Jerry, c, wks Battery Park Hotel

" John, c, r 45 Catholic ave

" Lula, c, r 45 Catholic ave

" Michael C, carp, bds 201 Park ave

" Minnie, c, cook, r 46 Eagle

" Sallie, c, cook C E Bealle, r same

" Wiley, c, lab, r rear 190 S Pine

" Wm K, boarding, r 201 Park ave

California Fruit Store, O K Johnson, 6 Patton ave

Calkrell A V Mrs, dressmaker, 17½ Patton ave, tel 251, r same (see adv)

Callahan Lula Miss, housekeeper 15 Short, r same

Callaway Anna, spinner Asheville Cotton Mills

Calloway Henry, c, kitchen Kenilworth Inn, r same

" Minnie, spinner Asheville Cotton Mills

Cambey G R, spinner Asheville Cotton Mills

" Louis, wks Asheville Cotton Mills, r Avery near Sou Ry

Cameron & Cushman (J D Cameron, Walter S Cushman) real estate brokers, 2 Legal bldg S ct Sq

RING UP TELEPHONE 95.

ASHEVILLE STEAM LAUNDRY,
 43 WEST COLLEGE STREET.

WHITE G. SMITH, Ph. G., { 60 Patton } FINE CIGARS,
 Pharmacist and Chemist. { Avenue. } Key West and Domestic.
 always on hand.

CAM

187

CAP

Cameron John D (Cameron & Cushman) r 80 Balley
 Camp Eliza J Miss, r Avery near Sou Ry
Camp F B Mr and Mrs, trained nurses and masseurs, r 8
 Starnes ave (see adv)
 " George, lab, r Avery near Depot
 " Mary, c, nurse A Trifield, r same
 Campbell Bertha, c, chambermaid Mrs L E Freeman, r same
 " Charles, bricklayer, r 40 W Haywood
 " Charles A, druggist, bds 113 Haywood
 " Charles H, r 217 Haywood
 " Francis S, c, clk H Doster, r 73 Valley
 " George, carp, r 69 Seney
 " James F, bartender the Club Saloon, bds 95 Haywood
 " James N, carp, r 67 McDowell
 " Janie, c, cook F Valentine, r same
 " John A, clk, bds 94 College
 " John M, real estate N W Ct Sq, r Buttrick
 " John M, mechanic, r 59 Hillside
 " John M, clk Slayden, Fakes & Co, r 39 Atkin
 " Joe, c, wks 1 Patton ave, r 36 Buttrick
 " Lena, c, servant C W Brown r same

WAGNER & WILLS, BUILDERS AND CONTRACTORS,
 Office 32 & 34 Patton Ave., Asheville, N. C.
 Contractors for Public Buildings, Churches, Theatres, and large works only.
 R. B. Telegraphic Code, A, B, C.

Campbell Rev R F, pastor First Presbyterian church, r 113
 Chestnut
 " R, carp, bds 59 N Main
 " Robert, c, plasterer, r 6 Gray
 " Summie, c, laund, r 49 Davidson
 Canada Mary, cook 78 Cherry, r same
 Candler Samuel, wks Asheville Cotton Mills, r 3 View
 Candy Kitchen, A A Theobald prop, 9 W Ct Sq
 Cannady George R, moulder Asheville Supply & Foundry Co
 Cannon Hester L Miss, r View near old Depot
 " Zachary, lab, r View near old Depot
Cannon, also see Cannon
 Cannon Bud, c, lab, r 150 S Pine
 " Charles, spinner Asheville Cotton Mills
 " George W, grocer 250 Patton ave, r same
 " Ida, spinner Asheville Cotton Mills
 " John, spinner Asheville Cotton Mills
 " Oler, spinner Asheville Cotton Mills
 " Robert, c, bell boy Battery Park Hotel, rms 110 Cherry
 Capps Benjamin F, carp, r 25 Central ave
 " Sudie D Mrs, matron Children's Home, r 17 Charlotte

"Dayton Paints,"
MAY & MILLER,
 Cor. Haywood & College,
 Opposite Post-office.

THE CAROLINA WINE and LIQUOR STORES, 10 North Main Street,
 Distillers' Agents for Western North Carolina. Agents for Paul Jones' Ryes,
 J. K. Hoyt's Famous Wines. **FRANK O'DONNELL, Proprietor.**

WHITE G. SMITH, Ph. G., { 60 Patton } Prompt, polite and
 Pharmacist and Chemist. { Avenue. } pleasant attention given
 to customers.

McFEE & JONES, Stall D, CENTRAL MARKET.
 Butchers, Fresh Meats of All Kinds. TELEPHONE 127.

CAP	188	CAR
Capps Viola V Miss, asst matron Children's Home, r 17 Charlotte		
Carland Eugene, bkkpr H C Johnson, bds 39 Depot		
Carmichael Whitfield C, prop Carmichael's Pharmacy, r 137 S Main		
Carrington Jesse, c, harnessmaker, r 36 Depot		
Carrington Richard C, c, harnessmaker 42 N Main, r 12 Depot		
Carothers Wm R, patent agt, r 32 Depot		
Carolina Coal Co, F M Weaver prest, Harmon A Miller, gen mgr, 23 Patton ave (see center lines)		
Carpenter B, wks Skyland Furn Fact, r S W cor French Broad and Phifer		
" Elijah, c, driver Carolina Coal Co, r 28 Depot		
Carr Jonas J, r 97 Hillside		
" Mary, c, r Avery near Depot		
Carrier Anne E Miss, r W Asheville		
" Edwin G, real estate, r W Asheville		
" James D, West Asheville Improvement Co, r 18 N Ct Sq		
Carroll John L (Thompson & Carroll), r 163 Chestnut		
Cartmell Anna R (wid J V), r 16 Grove		
" Janie T Miss, r 16 Grove		

R. S. SMITH, ARCHITECT, PARAGON BUILDING. Eight years with the late Mr. R. M. Hunt.
 Six years Resident Architect for G. W. Vanderbilt, Esq., Estate and New Residence, Biltmore, N. C.

Cartmell Kathline A Miss, r 16 Grove
 " Nancy B Miss, r 16 Grove
 Carson Blanche Miss, engraver, bds 122 Patton ave
 " Carson Davis, c, hostler J V Sevier
 " Eliza, c, wks Asheville Steam Laundry, r 52 Eagle
 " Emma, c, laund, r rear 76 Haywood
 " Fannie, c, cook Capt Otho Budd, r same
 " J W, wks mkt house, r 36 Depot
 " Lelia, c, servant T D Johnson, r same
 " Louisa, c, laund, r 158 Curve
 " Mary, c, chambermaid, r Dixon Town
 " Mary, c, laund, r Cripple Creek
 " Mattie, c, cook T A Speed, r same
 " Mattie, c, cook Mrs E A Van Gilder, r same
 " Queen M Miss, r 135 Haywood
 " Robert C, c, wks Wiley B Brown's liv stab, r 208 Clemmons
 " Samuel R, insurance, r 135 Haywood
 " Thomas, c, r 103 Eagle rear
 " Virginia R Miss, r 135 Haywood
 " Wm, c, lab Vanderbilt est, r 14 McDowell
 " Walter J, clk J B Seigler, r 36 Depot

Mandolins, Guitars, Banjos and Violins, a complete line. One price only, and that the lowest known, at } **Falk's Music House,**
 48 PATTON AVENUE.

WHITE G. SMITH, Ph. G., { 60 Patton } Prescription Department
Pharmacist and Chemist. { Avenue. } complete in every re-
 spect. Absolutely private.

CAR

189

CAS

- Carter Ada, *c*, cook, r 183 Poplar
 " Alice, *c*, cook, r 183 Poplar
 " Booker, *c*, butler S Clinton Cortland, r 36 Cumberland
 " Charles, *c*, driver Dr C L Minor, bds Hill
 " Eliza, *c*, cook Mrs H N Atkinson
Carter Eugene D, lawyer 10 First Natl bnk bldg, rms 15 and 16 same
 " Frances Miss, r 69 Liberty
 " Frances R Miss, r Maple Shade Pl
Carter Frank, justice of peace, notary public and ins agt, 42-43 under First Natl bnk bldg, r 36 Montford
 " Henry, *c*, lab, r 98 Roberts
 " Horace J, genl storekeeper and gauger U S revenue, bds 212 Chestnut
Carter Hubert B (Carter & Weaver), lawyers, r 69 Charlotte
 " Ida, *c*, nurse Gaston Meares
 " John, *c*, bell boy Swannanoa Hotel
 " John H, tobacconist 102 Patton ave, r 25 Bailey
 " Joseph, *c*, bksmith, r 177 S Beaumont
 " Julia, *c*, laund, r 4 Madison
 " Laura Miss, r 69 Liberty

Rogers' Book Store IS THE PLACE TO FIND SOUVENIRS.

- Carter Laura, *c*, laund, r 183 Poplar
 " Lovie M Miss, r 25 Bailey
 " Mamie, *c*, chambermaid, r 205 S Main
 " Mariah, *c*, r 43 Poplar
 " Mary, *c*, r 45 Eagle
 " Mary, *c*, cook J R Rich, r same
 " Mattie, *c*, cook, r 183 Poplar
 " Max H, clk R L Carter, bds 25 Bailey
 " Nettie Mrs, r 120 French Broad ave
 " Robert L, stall 17 Central Market, bds 25 Bailey
 " Susie R (wid Melvin E), r Maple Shade Pl
Carter & Weaver (H B Carter & Z Weaver) lawyers, 11-12 Temple Court
 " Wm, *c*, r Maiden Lane
 " Wm P, *c*, lab, r 148 Montford ave
Carolina Woodworking Co, W B Williamson prest, J E Dickerson secy and treas, W J Calais supt, Southside ave nr McDowell
 Case James H, clk Roger's Bookstore, r 67 College
 Casey John J, contractor

LEON BEAVER,
 Knoxville, Tenn.
 J. S. EVANS,
 Asheville, N. C.

BEAVER & EVANS,

ARCHITECTS—

11 Church Street, -

ASHEVILLE, N. C.

TRUSTWORTHY SHOES from such makers as ZIEGLER, BANISTER, HEYWOOD, PACKARD & EWALD.
 One price system.

H. Redwood & Co.,
 7 and 9 PATTON AVENUE.
 14

Window Shades, Trunks, and W. A. BLAIR'S 45 PATTON AVE. Telephone 75.
all kinds of Furniture at

WHITE G. SMITH, Ph. G., { 60 Patton } Tooth Powders, Tooth
Pharmacist and Chemist. { Avenue. } Brushes. Everything
 for the Teeth.

CAS	190	CHA
Cash John W, cabinet mkr Asheville Woodworking Co, bds 122 Patton ave		
Cathey Alley, spinner Asheville Cotton Mills		
“ John H, clk J L Cathey, bds 32 Chesnut		
“ John L, clk Superior Court Buncombe County, r 32 Chestnut		
“ Sallie C Miss, dressmaker, r 32 Chestnut		
“ Susie, spinner Asheville Cotton Mill		
Catholic Hill Graded School, cor Catholic ave and Valley, E H Lipscomb, c, prin		
Cauble Claud, clk Ray's Bookstore, bds 430 N Main		
“ Daniel W, blacksmith, r 430 N Main		
“ Sallie K Miss, r 430 N Main		
“ Wm H, asst eng Swannanoa Ice Co, r E Biltmore		
Central Market House (entrance) East Court Square		
Chamberlin M Y Miss, r F E Mitchell		
“ S E (wid C A) r F E Mitchell		
Chambers Andrew, c, groom Vanderbilt Stables, r 46-48 Brick		
“ Charles, c, driver Powell & Snider, r 36 Brick		
“ Caroline, c, cook Mrs M E Hilliard, r same.		
Chambers Elbert C (Chambers, Weaver & Co) r 115 Bailey		
“ George, c, blacksmith, r 41 Hildebrand		

CAROLINA COAL CO. { Office Phone, - 130
 Yard Phone, - 144
 Office, 23 Patton Ave.
 (See page adv.)

Chambers Joseph, c, teacher Black Mountain, r 25 Catholic ave		
“ Lela, c, r 46-48 Brick		
“ Lizzie, c, nurse, r Sycamore cor Valley		
“ Maggie, c, laundress, r 178 Bailey		
“ Mary, c, chambermaid Oakland Heights		
“ Robert, c, drayman, r 36 Brick		
“ Robert, c, servant Mrs F M Sorrell, r same		
“ Wm, c, bellboy Oakland Heights		
Chambers, Weaver & Co (E C Chambers, R Weaver, J W Pickens) livery 15-17-19 Willow		
Champion H A Miss, teacher, r 261 Chestnut		
“ Israel Mrs, r 261 Chestnut		
“ Marion L Miss, teacher, r 261 Chestnut		
Chapman Ella Miss, r 54 Mountain		
Chapman Harry J , house physician Winyah Sanitarium, r same		
“ J W, weaver Asheville Cotton Mills		
“ S F, city tax collector, City Hall, r bey city limits		
“ Sidney B, clk S F Chapman, bds same		
“ Susan, c, nurse Locke Craig, r same		
“ Wilson, wks Asheville Cotton Mills, bds 7 Green		
Chandley Everett F, bkkpr Farmers Warehouse, r 199 Bailey		

L. A. Farinholt, Real Estate, Loan Broker,
AND NOTARY PUBLIC.
 Office 49 Patton Avenue. Room 24.

WHITE G. SMITH, Ph. G.,
Pharmacist and Chemist.

{ 60 Patton }
Avenue. }

Prescriptions
delivered
promptly.

CHA

191

CHR

- Chandler Henry G, clk Dr T C Smith, r 181 Patton ave
 Chaney Doc, c, lab, r 20 Clemmons
 Chapple John, c, waiter, r 8 Willow
Chappell John W, custom boot and shoe maker, lasts fitted for
 afflicted feet, repairing a specialty, 35 College, r 255
 Grove (see card)
 Charles George W, blacksmith, r 423 S Main
 " James A, draymen, r 9 Centre
 " Robert H, r 9 Centre
 Chase E H Mrs, r 140 Chestnut
 Chedester Dovie R Miss, r 223 Patton ave
 " Frank, carpenter, r 42 N Main
Chedester Hugh C, lawyer 1-2 National Bank bldg, r 223
 Patton ave
 " Newton P, genl mdse 19 S Main, r 215 Patton ave
Chedester Samuel H, grocer 22 Patton ave, r 55 S French
 Broad ave
 " T Eugene, bds 223 Patton ave
 " Wm P, student, bds 223 Patton ave
 Cheesborough Edith E Miss, r 66 Baird
 " John (E J Holmes & Co) r bey city limits

ASHEVILLE . . .
ADVERTISING
AGENCY

{ Licensed Bill Posters and Distributors.
 Control City Street Car Advertising.
 Prepare and place Newspaper Advertising
 Contractors for Western North Carolina

- Cheesborough Thomas P**, physician 13 Church, tel 103, r bey
 city limits
 Cherry Isaac, c, drayman, r 13 Grove
 " Mariah, c, cook Dr J A Watson, r same
 Cheston Andrew, lab, r 212 Avery
 Chevalier Lyle L, lumber inspector, bds 12 Jefferson Drive
 Chisholm Gabriel, c, butler T W Sharpless, r same
 Child Herbert D, bkkpr Asheville Carriage & Wagon Repository,
 bds 94 College
 Childs L L (Childs & Ladd) r Slagle Hotel
 " & Ladd (L L Childs, E L Ladd) proprs Slagle Hotel
 Child M E (wid W S) r 50 Baird
 Childress George L, barber, r 31 Spring
 Chockley Mary (wid John) r 76 Haywood
 Choffel Lee, mach Asheville Sup & Fdry Co, r 179 S Main
 Chreitberg Addria E Miss, r 33 Willow
 " Hilliard F Rev, pastor Central Methodist Church South,
 r 33 Willow
 " Mamie E Miss, r 33 Willow
 Christensen Ole, cabinet mkr Ashe Woodwkg Co, bds 87 Bailey

THE CAROLINA WINE and LIQUOR STORES,

19 N. Main Street,
 7 & 7½ W. College Street,

Wine, Whiskies and Beer delivered free in the city and }
 vicinity. FRANK O'DONNELL, Proprietor. }

Asheville, N. C.

MEDALS, BADGES, Plain Gold and Set Rings made to order on short notice. . . .
P L. COWAN,
JEWELER,
 South Main Street.

Asheville Steam Dye Works,
A. R. LEATHERWOOD,
 PROPRIETOR.
 { Dyeing, Cleaning and Repairing, Specialties. Regular days for dyeing: Monday and Thursday, S. COURT SQUARE. }

WHITE G. SMITH, Ph. G., { 60 Patton Avenue. } **P**rescriptions, Pure Drugs, Pills & Powders.
Pharmacist and Chemist.

CHR	192	CLA
-----	-----	-----

Christopher Margaret, domestic Prof Grabau, r same
 Cis Lucinda, c, laundress Oakland Heights
Citizen Company The, J P Kerr prest, F E Robinson secy,
 W F Randolph treas and mgr, 6 N Court Square
City Hall, East Court Square
Clair Henry, propr Kenilworth Inn, r same
 Clanton Addie, c, cook, r 34 Lexington ave
 Clapp Frank F, clk J M Lacy, bds 32 Short
 " Wm R, druggist Biltmore, r 32 Short
Clark, see also Clarke
 Clark A E, head miller Ashe Milling Co
 " Andrew R, watchmkr 58 Roberts, r same
 " Bettie, c, laundress, r 20 Willow
 " Benjamin P, freight condr Sou Ry, bds 124 Depot
 " Cora, c, cook S Lipinsky, r same
 " C D, check clk Sou Ry frt depot
 " Douglas, c, tailor, r 21 Catholic ave
 " E T, engineer Southern Railway
 " Green, c, r 175 S Beaumont
 " Henry, carrier P O, r 22 Holland
 " Ham, watchman freight depot Sou Ry

W. M. Hill & Co., Fine Hams, Breakfast Bacon, Smoked Tongues and Lard.
PHONE 66.

Clark Ida, c, laund, r 133 Depot
 " James, c, driver Patton & Stikeleather
 " James, station hand Sou Ry
 " James, c, liveryman, r 140 Church
 " James K, clk Wm J Postell, bds 33 Depot
 " Jeff, c, driver J V Sevier
 " Jerry, c, blksmith, r 22 McDowell
 " Jessie R, clk, bds 31 N Main (2d floor)
 " John, c, coachman Mrs L H Sturdivant, r rear 7 Blake
 " John J, eng Sou Ry, bds 144 Park ave
 " John M, wks section Sou Ry, bds 194 Avery
 " John P, wireman, r 338 S Main
 " Nancy L, (wid W H) r 32 Depot
 " Ollie, c, cook, r 133 Depot
 " Ophelia, c, cook, r 24 N Water
Clark Thomas G, (McPherson & Clark) rms Weaver bldg
 " Thomas S, clk, bds 31 N Main (2d floor)
 " Miss Wessie V, saleswoman, r 31 N Main
 " Wm B, clk T Seymon, r 31 N Main
 " Wm H, carrier P O
 " Wm P, clk r 31 N Main (2d floor)

A full line of **PIANOS and ORGANS** always on hand, and sold on easy installments, at
FALK'S MUSIC HOUSE, 48 Patton Avenue.

WHITE G. SMITH, Ph.G., { 60 Patton } A full line of
Pharmacist and Chemist. { Avenue. } Soaps, Sponges
and Perfumery
always onhand

CLA	193	CLY
-----	-----	-----

Clarke, see also Clark

- “ Charles D, transfer clk Depot, r 4 Jefferson Drive
- “ Edward T, eng Sou Ry, r 199 Park ave
- “ James, wks Sou Ry, bds 4 Jefferson Drive
- “ James B, ngt clk Battery Park Hotel, bds same
- “ Robert, bds 99 Haywood
- “ Wm M. (Clarke & Tincher) rms 16½ Church
- “ Wm P, r 196 Chestnut

Clarke & Tincher, (W M Clarke and T L Tincher) proprs
Asheville Real Estate Directory, 28 Patton ave

Clavarie Joseph, clk Grant's Pharmacy, bds 62 Merrimon ave
“ Louis, employe Morgan & Alexander, bds 62 Merrimon ave

Clayton Miss Bertha K, r 413 N Main

- “ Claud, driver Roberts & Nichols, bds Doubleday
- “ Dora, laund, r 43 Poplar
- “ Mrs Eliza W, r 413 N Main
- “ Henry R, r 413 N Main
- “ Miss Luta, r 23 Highland
- “ Thad E, (T S Morrison & Co) rms 139 N Main (2d floor)
- “ Wm B, carp, r 23 Highland

Clegg Miss Emma, r 48 Flint

RUTLEDGE, PATTERSON, WEBB & CO.,

Thirty old, reliable stock companies. **Insurance.** Johnston Building, 13 Court Square, Asheville, N. C.

Clemens Boney, c, lab, r rear 182 Bailey

Clements Annie, c, servant Mountain Cottage

“ Sarah, c, wks Battery Park Hotel, r rear 182 Bailey

Clemmons E T, r 1st door s of Swannanoa Hotel

“ Zion, c, lab, r 147 Valley

Clevenger Ernest, wks McDowell stables, r 220 Patton ave

“ Robert E, wks Empire Stables, r 220 Patton ave

Click Laura, c, cook E C Chambers, r same

“ Pattie, c, laund, r rear 55 Depot

Cliff Charles, physician (Homeopathic) 3 w Ct Sq (2d floor) r same

Clifton Emma, (wid H) boarding 6 Marjorie

Cline Robert F, eng Sou Ry, bds 168 Park ave

“ Walter, c, baker Hotel Berkeley

Clint Tomlin, c, wks Battery Park Hotel

Clinton Church, c, lab, r 25 McDowell

“ Daisey, c, laund, r 65 Roberts

Clowney Lewis, c, waiter Battery Park Hotel, r 43 Catholic ave

Club Saloon, (The) Patrick McIntyre propr, 53 S Main (see backbone)

Clutz Charles A, bag master Sou Ry, rms 199 Park ave

Clyde Mary, c, laund, r Avery near Depot

For a large and carefully selected stock at correct prices see **H. Redwood & Co., Nos. 7 & 9 Patton Ave.**

Dry Goods, Fancy Goods, Clothing, Hats and Shoes.

Live to Dye and
Dye to Live.

H. T. SCOTT,

Cleaning, Dyeing, Repairing and Tailoring. First-class
work. Satisfaction guaranteed. Silk Hats Trimmed

Dry Cleaning for Ladies a Specialty.

49 College St.
Phone 27.

WHITE G. SMITH, Ph. G., { 60 Patton } I make a
 Pharmacist and Chemist. { Avenue. } specialty of
 Prescription work.

W. A. BLAIR, 45 Patton Avenue. Telephone 75.

CLOCKS, TRUNKS AND FURNITURE
 OF ALL KINDS—
 ON INSTALLMENT PLAN.

COA

194

COL

- Coakley Miss Eva, r 25 Spring
 " Miss Minnie, r 25 Spring
 " Thomas P, carp, r 25 Spring
 Cobb Alphonso H, bk kpr G F Scott & Co, r 125 Montford ave
 " Bartlett, carrier Asheville Daily Citizen
 " Elisha H, r 125 Montford ave
 " Miss Lottie B, r 125 Montford Ave
 " Maggie, weaver Asheville cotton mills
 Cobb **Theodorus H**, lawyer 13 S Main, (2d floor) r Bartlett cor
 Adams
 Cochee E C, wks Ashe Woodwkg Co
 Cochran Mrs Caroline, r 2 Magnolia
 " Miss Florence, r 2 Magnolia
 " Girwood, bk kpr D L McClellan, r Emma N C
 " Miss Louisa, housekeeper 6 Starnes Ave, r same
 " Miss Maggie, r 173 Haywood
 Cocke Philip C, collector Natl Bank of Asheville, r 167 French
 Broad ave
 Cocke **Wm J**, Mayor; cashier Natl Bank of Asheville, r 167
 French Broad ave
 Cockrum Lydia, c, laund, r 314 Baptist Hill

FINE CIGARS and TOBACCO. We have the largest stock in town at
 ALLEN'S FRUIT AND CIGAR STORE,
 Opposite Post-office.

- Coffee Wade, clk T Seymon, bds 17 S Main
 Coffin **Eben**, auctioneer and loan broker 31 Haywood, r same
 (see card)
 " Miss Fannie M, r 31 Haywood
 " Miss Mary S, r 31 Haywood
 " Miss Sallie S, r 31 Haywood
 Cogwell Frank V, c, waiter Battery Park Hotel, bds 113 Cherry
 Cohn Jacob M, r 71 Orange
 Cole Alice A, (wid W T) dressmkr 17 N Main, (2d floor) r same
 Cole **Miss Alta M**, engraving, room 6, 3d floor, Temple Court
 Bldg, r 23 Penland (see card)
 " Miss Bessie, r 72 Mountain
 Cole **James J**, propr Asheville Foundry and Machine Shop, r
 8 Turner (see corner cards)
 " John, eng Ashe Foundry and Machine Shop, bds Candler
 " John, delivery R L Ownbey & Co, bds Doubleday
 " John A, stone mason, r 49 Chestnut
 " Lucetta V, (wid L A) r 23 Penland
 " Mrs Rachael, r 20 Turner
 " Thomas E, wks Central market, bds 49 Chestnut
 Coleman Adam, c, waiter Mrs S Terry, bds same

ASHEVILLE STEAM LAUNDRY.

Phone 95.

Near Post-office.

43 West College Street.

WHITE G. SMITH, Ph.G., { 60 Patton } **S**undries,
 Pharmacist and Chemist. { Avenue. } oaps.
 sponges.

COL

195

COL

- Coleman Charles, c, wks Wiley B Brown's livery stables, bds 34
 Lexington
 " Cordie, c, cook A Crawford, r 4 Grove
 " Eliza, c, cook 303 French Broad ave, r same
 " Emaline, c, cook 33 N Pine, r same rear
 " Frank, coachman George Henderson, r same
 " Fred, c, wks Oaks Hotel, r rear 136 S Pine
 " Hattie, c, laund, r 146 Church
 " James S, deputy collector internal revenue office
 " Jennie, c, chambermaid Mrs S Terry, r same
 " John K, delivery, r 26 Montford cor Hill
 " Julius, c, wks O D Revell, r S Grove near Phillips
 " Luther, wks Asheville cotton mills, bds 45 Spring
 " Miss Maggie, wks Ashe Cot mills, r 511 W Haywood
 " Miss Mamie, r 26 Montford
 " W R, weaver Asheville cotton mills
 Colington Joseph, c, coachman Winyah Sanitarium, r same
 Colinsky Abe, salesman Baltimore Clothing House, bds 4 Marjorie
 " Miss Rosa M, saleswoman Baltimore Clothing House, r 4
 Marjorie
 " Miss Sarah, clk M Swatzberg, r 56 Spruce

WAGNER & WILLS, BUILDERS AND CONTRACTORS,
 Office 32 & 34 Patton Ave., Asheville, N. C.
 Contractors for Public Buildings, Churches, Theatres, and large works only.
 4-27-27 Telegraphic Code, A, B, C.

- Collateral Loan Office, I M Monash propr, D J Goldstein mgr,
 46 S Main
 Collett Thomas, c, waiter Church St Restaurant, bds 38 Hilde-
 brand
 Colley Henry, c, grocer 1 Mountain, r same
 Collington Thomas, c, porter T A Speed
 Collins Annie, c, r 3 Sorrel
 " Miss Apphia, r 20 Highland
 " Benjamin M, pressman Asheville Print Co, bds 20 Highland
 " Benjamin, c, lab, r 86 Hill
 " Benjamin, c, restaurant, r 57 Hill
 " Benney, c, restaurant 8 Eagle
 " Miss Cora, r 20 Highland
 " Daniel, stone cutter Vanderbilt's, r 19 Silver
 " David C, cabinet maker, r 222 Haywood
 " Georganna, c, r 27 Maiden Lane
 " George R, (Treadway & Collins) r 303 French Broad ave
 " Miss Helen, r 303 French Broad ave
Collins Henry T, (Asheville Ice and Coal Co) 34 Patton ave,
 r 303 French Broad ave
 " Lina, c, cook 30 Orange, r S Main

"Monarch Varnishes," MAY & MILLER, Cor. Haywood and College,
 Opposite Post-office.

When you need only the best **WINE, WHISKEY, BEER and BRANDIES.** call at
 19 North Main Street,
The Carolina Wine & Liquor Stores, 7 and 7½ West College Street,
 FRANK O'DONNELL, Propr.

Game and Poultry in Season. Fresh
Supply Received Daily. PHONE 127.
McFEE & JONES,
STALL D, CENTRAL MARKET.

WHITE G. SMITH, Ph. G., { 60 Patton } The purest
 Pharmacist and Chemist. { Avenue. } Drugs & Chemicals always used
 in Prescriptions.

COL 196 CON

- Collins Lizzie, c, cook, r 159 Valley
- “ Miss Mary G, secty Flower Mission, r 20 Highland
- “ Minas, r 36 Maiden Lane
- “ Mattie, c, laund, r 86 Hill
- “ Nicholas A, patrolman, r 15 Fulton
- “ Sadie, c, laund, r 86 Hill
- “ Salina, c, cook, r 2 Sorrel
- “ Samuel, c, wks Vanderbilt's, r S Grove near Philips
- “ Thomas C, r 20 Highland
- “ Mrs T C, police matron City Hall, r 20 Highland
- Collins Willis E,** merchant miller, Asheville Milling Co, r 128
 Cumberland ave
- “ Wm, c, driver W E Collins, r 86 Hill
- “ W P, bell boy Kenilworth Inn, r same
- Colored Enterprise The,** Thos L Leatherwood, c, editor and
 publisher, S Ct Sq, (see side margins)
- Colter George, c, lab, r 186 Phifer
- Colvin Miss Annie, bkkpr H Redwood & Co, r 99 Woodfin
- “ Eliza, (wid Alexander Colvin), r 99 Woodfin
- “ James G, contractor in masonry, r 99 Woodfin
- Comens Maggie, c, cook Miss Champion, r 96 Baird

R. S. SMITH, ARCHITECT, PARAGON BUILDING. Eight years with
 the late Mr. R. M. Hunt.
 Six years Resident Architect for G. W. Vanderbilt, Esq.,
 Estate and New Residence, Biltmore, N. C.

- Commons Walter, c, servant T V Terrell, r same
- Comstock Miss Annie E, boarding, r Victoria
- “ A O, r Victoria
- Condry Otis, delivery F A Walton
- “ Robert, clk, bds 82 Seney
- “ Wm, lab, r 82 Seney
- Condray Wallace, carp, r Maple Shade Place
- Cone Clarence N, r 70 Park ave
- Connelly Demps, drayman, r 401 S Bailey
- “ Georgie, c, cook, r 316 Short Bailey
- “ Hattie, c, cook 237 Haywood, r same
- “ Lawrence, dispatcher Sou Ry, rms Drhumor Bldg
- “ Mariah, c, r Clemmons
- “ Martha, c, cook, r 316 Short Bailey
- “ Lee, c, barber, r 7 Weaver
- “ Mary L, r 316 Short Bailey
- “ Walter C, dispatcher Sou Ry, rms Drhumor Bldg
- “ Wm, train dis Sou Ry, rms Drhumor Bldg
- “ Wm T, c, barber, r 507 W Haywood
- Conner Wm, c, fireman Sou Ry
- Connor Margaret, c, cook 261 Chestnut, r same

This city is too small to make a complete stock of SHEET MUSIC pay, but **FALK'S MUSIC HOUSE**
 Will order for you any piece he has not in stock at one-third discount.
48 PATTON AVENUE.

WHITE G. SMITH, Ph. G., { 60 Patton } Pocket Books,
 Pharmacist and Chemist. { Avenue. } Card Cases.
 A full line of
 Leather Goods.

CON

197

COR

- Connor Pattie, wks Asheville Cotton Mills
 " Susan N, (wid I O A), r 212 Chestnut
 " Wm, c, fireman Sou Ry, r rear 69 Roberts
 " Wm O, chief deputy collr int revenue, mem civil service
 board, r 212 Chestnut
 Connors Gilbert, c, lab, r rear 120 Poplar
 Cook Amos F, grocer, 277 N Main, r same
 " Daniel, spc delivery clk P O
 " Daniel W, condr St Ry Co, bds 63 N Main
 " Donie, spinner Asheville Cotton Mills
 " George R, wks Asheville Broom factory, bds 350 Haywood
 " Hattie, weaver Asheville Cotton Mills
 " John, bds 172 Avery
 " John T, confectioneries, 20 N Main, r 72 Woodfin
 " J T, carp, bds 16 1/2 N Main
 " Marvel A, carp, bds 43 N Pine
 " Mary, c, cook G F Scott, r same
 " R H, spinner Asheville Cotton Mills, bds 511 W Haywood
 " Vena, spinner Asheville Cotton Mills
 " Wm, painter, r 172 Avery
 " Wm, c, delivery Whitehead & Britt

**TOURISTS MAKE ROGERS' BOOK
 STORE THEIR HEADQUARTERS.**

- Cook Wm J, driver Slayden, Fakes & Co, r 350 Haywood
 Coon Frank, porter McDowell & Johnson
Cooper Albert D, fancy groceries, 2 N Ct Sq, r 39 Haywood
 " Bettie, (wid Alexander), r 41 Spruce
 " C S, grocer, 39 S Main, r Woolsey
 " W H, fireman Sou Ry
 Cope Henry, spinner Asheville Cotton Mills, r 186 Avery
 " Henry A, lab, bds 186 Avery
 " Matt, c, lab, r 9 Mountain
 " Wm L, lab, r 186 Avery
 Copeland Lettie, c, laund, r 16 Short
 Copening Charles, c, r 58 Mountain
 " Classie, c, r 16 Atkin
 Corpening Delia, c, cook Mrs J M Israel, r 66 Poplar
 " Miss Florence A, r 140 Bailey
 " Frank P, trav, bds 140 Bailey
 " Henry, c, lab, r 7 Frederick
 " Jessie, c, waiter Winyah Sanitarium, r 66 Poplar
 " Mamie, c, cook, r Avery near Depot
 " Martha, c, laund, r 3 Frederick
 " Morris, c, waiter Winyah Sanitarium, r same

We will give close attention
 to the construction of all
 work entrusted to our super-
 vision.

BEAVER & EVANS, { **ARCHITECTS,**
 Office: 11 Church Street.

One Price to all, **H. REDWOOD & CO.,** Nos. 7 and 9 Patton Ave.,
 Full lines of CLOTHING, MEN'S FURNISHING GOODS, DRY GOODS,
 SMALL WARES, HATS and SHOES.

FURNITURE
On Easy Terms.
W. A. BLAIR,
45 Patton Avenue.
Telephone 75.

WHITE G. SMITH. Ph. G., { 60 Patton Avenue. } Prescriptions filled by competent Pharmacist, and delivered promptly
Pharmacist and Chemist.

COR	198	COT
Corpening Nicholas, c, r 66 Poplar		
“ Miss Rosa, r 140 Bailey		
“ Wesley, c, waiter Winyah Sanitarium, r 16 Atkin		
“ Wm, c, wks Stikeleather's Stables, r 20 Clemmons		
“ Miss Willie G, r 140 Bailey		
“ Wm G, R R contr, r 140 Bailey		
Corpeny Harvey, c, lab, r 122 Church		
“ Mamie, c, r 122 Church		
Corbin John, night watchman Vanderbilt saw mill, bds 3 Rollins		
Cordell Frederick R, rockmason, r Pearson ave		
“ Jennie, weaver Asheville Cotton Mills		
“ Mary J, r Pearson ave		
Corlos Nyman, tailor J W Schartle, rms Pisgah Hotel		
Corn Campbell, wks Sou Ry, bds 184 Avery		
“ Jennie, c, wks Ashe Steam Ldry, r 139 Bailey		
“ Lella Miss, cook J T Cook's restaurant		
“ Thomas T, wks Sou Ry		
Cornell Miss Erner, r 107 Depot		
“ Frank, driver C W Baird & Co, bds 107 Depot		
“ Harriet A, (wid H T), r 107 Depot		
Corner Miss Pattie, bkkpr Cotton Mills, r 57 W Haywood		

CAROLINA COAL CO. { Office Phone, - 180
 Yard Phone, - 144
 Office, 23 Patton Ave.
 (See page adv.)

Correll Susan, c, laund, r rear 55 Depot, (Revell's Row)
 Cortland Miss C M, r 17 Grove
 Cortland Clinton W, (S C & C W Cortland), r 17 Grove
 Cortland S C, (S C & C W Cortland), real estate, 40 & 42 Patton ave, Maxwelton bldg

S. C. CORTLAND,
Real Estate,

The Maxwelton, 40 & 42 PATTON AVENUE.

Covington Richard, c, lab, r 62 McDowell
 Cosby Benjamin H, jeweler, 27 Patton ave, r 54 Depot, (see back cover)
 Coston Hannah J, c, r S Grove near Philips
 “ Jessie P, clk Sawyer's Carpet store, bds 58 Haywood
 “ Oscar M, clk J P Sawyer's Carpet store, mem Hose Co, A F D, r 42 Haywood
 “ Sarah C, (wid Wm B), r 58 Haywood
 Cothron John T, wks Asheville Cotton Mills, r 11 Green

L. A. Farinholt, Real Estate, Loan Broker,
AND NOTARY PUBLIC.
 Office 49 Patton Avenue, Room 24.

WHITE G. SMITH, Ph. G., { 60 Patton } A fine line of
 Pharmacist and Chemist. { Avenue. } Imported Perfumes, Extracts and Soaps.

COT

199

CRA

- Cotter George, *c*, lab, r 37 Clemmons
Court House, Buncombe County, Public Square
 Courtney Harry S, trav, bds 117 Haywood
 “ James R, bds 36 Philips
 “ John H, treasurer Buncombe Co, r 36 Philips
 Cowan Miss Ella A, r 54 Depot
 “ George W, jeweler, 28¹/₂ S Main, r 28 S Main
Cowan James K, (Cowan & Oates), r Oak
 “ John, mach Asheville Supply & Foundry Co
 “ Mary, *c*, chambermaid W W Jones, r 90 Eagle
Cowan & Oates, (J K Cowan, J R Oates), livery, boarding, feed and sale stables, 38 College, tel 50
Cowan Pinkney L, jeweler, 28¹/₂ S Main, bds 28 S Main, (see right side lines)
 “ Thomas, wks Asheville Woodwkg Co
 Cox Miss Minnie, teacher, r 55 College
 Cox Lucy, *c*, cook T R Harrison, r same
 Craig Locke, attorney, 10 Temple Court, r 199 Park ave
 “ Rev Moses, *c*, r 18 Willow
 Craw Lyman B, wks Vanderbilt estate, r Victoria near Oakland Hgts

ASHEVILLE . . . { Licensed Bill Posters and Distributors.
ADVERTISING AGENCY { Control City Street Car Advertising.
 { Prepare and place Newspaper Advertising
 { Contractors for Western North Carolina

- Crawford Addie, *c*, r 32 Maiden Lane
Crawford Alexander, physician, (eye, ear, nose and throat), 32 Patton ave, (2d floor), r 58 Grove
 “ Miss Anna, r 58 Grove
 “ Edgar, bds 58 Grove
 “ Elvira, *c*, cook 13 Starnes
 “ John, *c*, servant Margo Terrace
 “ John, *c*, lab, r 32 Maiden Lane
 “ Josie, *c*, chambermaid, r 7 Sycamore
 “ Levi, *c*, waiter Battery Park Hotel
 “ Miss Lucy, r 58 Grove
 “ Mary, *c*, cook Margo Terrace, r same
 “ Mary L, *c*, laund, r rear 55 Depot, (Revell's Row)
 “ Robert, weaver Asheville Cotton Mills
 “ Miss Sallie, r 58 Grove
 “ Willis, weaver Asheville Cotton Mills, r Avery
 “ Wilson, wks Asheville Cotton Mills, r Avery nr Cotton mill
 “ W Levi, *c*, waiter Battery Park Hotel, r 117 Cherry
 “ Wm, *c*, lab, r 31 McDowell
 “ Wm, *c*, lab, r 88 Gudger

Rhine Watch Repairing and Engraving a Specialty. } P. L. COWAN, { JEWELLER, { 28 1-2 South Main Street.

THE CAROLINA WINE and LIQUOR STORES, 19 North Main Street.
 Supply seven-tenths of the family trade of Asheville with their BEER, WINE, WHISKEY, etc. 7 & 7¹/₂ W. College Street.
FRANK O'DONNELL, Proprietor.

Asheville Steam Dye Works,
A. R. LEATHERWOOD,
 PROPRIETOR.

{ Dyeing, Cleaning and Repair-
 ing, Specialties, Regular days
 for dyeing: Monday and
 Thursday. S. COURT SQUARE.

WHITE G. SMITH Ph. G., { 60 Patton } Prescriptions filled
 Pharmacist and Chemist. { Avenue. } only by competent
 Pharmacists, and
 delivered to any
 part of the city.

CRA

200

CRO

- Crawford W R, pass condr Sou Ry
 Creasman A Clarence, bds 44 Seney
 " Miss Dora E, saleslady U D Fisher & Co, r 44 Seney
 " Miss Etta P, domestic, r 44 Seney
 " Jacob H, wks Vanderbilt nursery, r 226 Southside ave
 " Maggie, c, cook R A Long, r same
 " Manley A, township constable, r 44 Seney
 " Wm B, carrier Gazette, bds 44 Seney
 " Wm L, carp, r 512 W Haywood
 Crenshaw James, clk John M Stoner, r Chunn's Cove
 Crisp Maggie, c, r 79 Valley
 Crockett Eliza, c, laund, Battle Park Hotel
 " Henry, c, lab, r 25 McDowell
 " Sallie, c, wks Oakland Heights, r 23 Sorrels
 Crocker Mary, c, laund, r Dixontown
 Crompton Mrs Bettie L, r 33 Buxton
 " Miss Carrie, r 33 Buxton
 " Miss Mattie, r 33 Buxton
 Crook Ellen, spinner, Ash Cot Mills
 " Henry, pressman Gazette, r 18 Depot
 " Miss Hester N, r 22 Cumberland

W. M. HILL & CO., — MEATS, FRESH AND CURED.
 Exclusive Handlers of Western Dressed Meats.
 PHONE 66.

- Crook Jackson, painter, bds 22 Cumberland ave
 " Miss Jennie, r 4 View
 " John, painter T W Fitzpatrick
 " Wm J, driver Slayden Fakes & Co, r W Haywood
 " Lon, weaver Ash Cot Mills
 " Lonnie, painter, r 4 View
 " Nancy J, (wid W D), r 22 Cumberland ave
 " Miss Nellie, wks Ash Steam Laundry, r 22 Cumberland ave
 " Rebecca E, (wid Jasper), r 172 Avery
 " Miss R M, wks Ash Steam Laundry, r 22 Cumberland ave
 " Wm W, painter, r 22 Cumberland ave
 Croon Amos, c, lab, r 4000 Sycamore
 Crow Frank, c, cook, r rear 26 Church
 " Miss Mary M, r 328 S Bailey
 " Peter, c, herb doctor, r 143 Depot
 Crosby Harvey M, prop Hotel Pisgah, 20 Patton ave
 Crowell Frank, c, lab, r rear 63 Church
 " Frank, c, waiter R O Neville
 " Joseph A, brickmason, r 40 Seney
 " Wm, c, bellboy Oakland Heights, r 381 S Main
 " Wm, c, porter Oakland Heights

Strings, even the best, will break in course of time. The freshest, cleanest and best stock always at } **Falk's Music House,**
 48 Patton Avenue.

WHITE G. SMITH, Ph. G., { 60 Patton } Every purchase delivered in the city free of charge.
Pharmacist and Chemist. { Avenue. }

CRU	201	DAI
Cruise Mrs Delia, r 122 French Broad ave		
“ Edward, solicitor Cowan & Oates livery stables, bds 122 French Broad ave		
“ John L, livery, phone 47, bds 122 French Broad ave		
“ Miss Jonnie, saleswoman Crystal Palace, r 122 French Broad ave		
“ Miss Katie, r 122 French Broad ave		
“ Miss Maggie A, r 122 French Broad ave		
“ Simeon, student, r 122 French Broad ave		
Crump Henry, c, coachman, r 53 Mountain		
“ Richard, c, whitewasher, r 110 Davidson		
Crumpton Carrie, c, laund, r Coal near Buttrick		
Culbert Walter A, paymaster Biltmore Estate, bds Victoria		
Cullom Rev Wm R, r 32 Maple Shade Place		
“ Mamie, c, laund, r 46 Eagle		
Cummings P A, lawyer, 4 N Ct Sq (2d floor), bds 14 Bailey		
Cunningham Miss Elizabeth, r 275 Haywood		
“ David E, carrier P O, r Louisa near Hillside		
“ Eugene S, barkppr J J Lange, r 34 Flint		
“ Enoch L, carp, r 23 Orange		
“ Miss Floride, real estate, 275 Haywood, r same		

RUTLEDGE, PATTERSON, WEBB & CO.,

Thirty old, reliable stock companies. **Insurance.** Johnston Building, 13 Court Square, Asheville, N. C.

Cunningham Jason F, carrier P O, r 243 Hillside
“ Miss Marintha, r 275 College
Cureton Estelle, c, cook Dr M C Millender, r same
Curry Ollie, domestic M B Graham, r same
Curtis Benjamin, bds 156 Bailey
“ Miss Cordelia, housekeeper Oakland Heights
“ Eugene, plumber Rich's, r 27 Haywood
“ Mrs Mamie, tailoress, r 27 Haywood
“ T E, plumber W A Boyce, r 27 Haywood
“ Thomas S, wks Ash Woodwkg Co
“ Walter A, c, barber, r 190 S Pine
Cushing Chauncey D, lumber dealer, r bey city limits
“ Joseph B, hostler Sou Ry, r 95 Depot
Cushman Walter S, (Cameron & Cushman), Commissioner of Deeds and Notary Public, 2 Legal bldg, 5 Ct Sq, r 80 Bailey

DO YOU doubt the superiority of the Model Steam Laundry's work? Give it a trial. Church st.

Dabney Wm, wks Ash Cot Mills
Daise Isaiah, c, bell boy Winyah Sanitarium, r same

Underwear, Hosiery, Corsets, Gloves, Laces, Embroideries, Dress Goods and Silks, Staple Dry Goods, Wraps, Clothing, Shoes, Hats, etc. } **H. Redwood & Co.,**
7 & 9 PATTON AVENUE.

I Live to Dye and Dye to Live. The more dyeing I do the better I live. Cleaning, Dyeing, Repairing and Tailoring. Satisfaction guaranteed.

H. T. SCOTT, 49 COLLEGE STREET, PHONE 27.

45 PATTON AVENUE.

Telephone 75.

FURNITURE.

W. A. BLAIR,

WHITE G. SMITH, Ph. G., { 60 Patton } Nothing but the purest
Pharmacist and Chemist. { Avenue. } of Drugs and Chemicals
used in Prescriptions.

DAL

202

DAV

- Dale Jennie, c, servant Mrs L I Drake, r same
 " Jones, c, wks H C Hunt r same
Daley Furniture Company, S J Daley propr, 55 S Main
 " J Ambrose, clk Daley Furniture Co, r 55 S Main
Daley L V, Daley Furniture Co, r 55 S Main
Daley Samuel J, propr Daley Furniture Co, r 55 S Main
 Dalton Alice, c, laund, r 105 S Beaumont
 " Calvin, lab, r 137 Poplar
 " Carrie, spinner Ash Cot Mills, r Avery nr same
 " Filmore, wks Ash Cot Mills, r Avery nr same
 " Flora, dyer Ash Cot Mills, r Avery nr same
 " General R, weaver Ash Cot Mills, r Avery nr same
 " George L, machinist, r 2 Magnolia
 " Hampton P, drayman, r Avery nr Cot Mills
 " James T, (McDowell & Dalton), r Hazel Township
 " Jasper, dyer Ash Cot Mills, r Avery nr same
 " Jesse F, lab, bds 210 Avery
 " Miss L A, wks Ash Steam Laundry, r 15 Seney
 " Lonnicie, spinner Ash Cot Mills, r Avery nr same
 " Miss Mary E, r 15 Seney
 " Samuel J, clk McDowell & Dalton, bds Hazel Township

ALLEN'S, OPP. POST-OFFICE, For the largest and
FRUITS, CANDIES, CIGARS, best assorted stock of
TOBACCO, PIPES, STATIONERY, etc.

- Dalton Thomas L, carp, r 15 Seney
 " Wm, wks Kenilworth Inn, r same
 Dalzell Mrs F E, r 14 Grove
 Daniel Robert N, lab, r 325 S Main
 Daniel Saphronia (wid James), r 4 Central ave
 Daniels George B, machinist Wm M Jones, r 165 Haywood
Darby Frank R, C P & T A Sou Ry, office 34 Patton ave, r
 14 Starnes ave
 " Fred c, lab, r rear 3 Catholic ave
 " James, c, lab, r rear 3 Catholic ave
 Dark Henry, c, waiter Oaks Hotel
 Davenport L E, grocer 16 N Main, r Horseshoe, Henderson Co
David J Ernest, physician, r 70 Liberty
 Davidson Allen T, r 50 Baird
 " Alice, c, cook Dr Fakes', r same
 " Miss Carrie, saleslady Sumner & Co, r Charlotte
 " Edward, student, bds 94 College
 " Mrs Hanna M, boarding, 94 College
 " Jennie, c, wks Battery Park Hotel
Davidson & Jones, (T F Davidson and T A Jones), lawyers,
 6, 7, and 8 Temple Court bldg

Take it to **ASHEVILLE STEAM LAUNDRY,**
 43 West College Street.

WHITE G. SMITH, Ph. G., { 60 Patton } FINE CIGARS,
 Pharmacist and Chemist. { Avenue. } Key West and Domestic,
 always on hand.

DAV 203 DAV

- Davidson Miss Sallie, r 18 Jefferson's Drive
 " Senica, c, lab, r rear 150 S Pine
Davidson Theodore F, (Davidson & Jones), r 69 Liberty
 " Wilbur E, clk Carmichael's Pharmacy, bds 94 College
 Davis Mrs A C, hskppr Battery Park Hotel, r same
 " Albert C, grocer 25 N Main, r 84 Bailey
 " Annie, c, laund, r 24 N Water
 " Ange, (wid Wm), r 3 Merrimon ave
 " Benjamin P, wks Slayden, Fakes & Co, r 23 Depot
 " Benjamin P Jr, bds 23 Depot
 " Mrs Celina C, seamstress, r West Hill near Maiden lane
 " Chaney, c, nurse, r WHill near Maiden Lane
 " Charles, wks Furniture factory, r rear Madison
 " Charles, c, porter G A Mears & Sons, r 61 Hill
 " Charles, c, coachman Sluder House, r same
 " Charles B, auctioneer Rollins & Hensley's warehouse, r 42
 Montford ave
 " Charles L, maj U S A, military professor Bingham School,
 r 172 Montford
 " Charles S, shipping clk Slayden, Fakes & Co, r 23 Depot
 " Ella, c, r 92 Gudger

WAGNER & WILLS, BUILDERS AND CONTRACTORS.
 Office 32 & 34 Patton Ave., Asheville, N. C.
 Contractors for Public Buildings, Churches, Theatres, and large works only.
 Telephone-Telegraphic Code, A, B, C.

- Davis Mrs Emily, mission worker Big Pine, r 132 Hill
 " George W, r 30 Woodfin
 " Miss Grace O, r 42 Montford ave
 " Henry, c, brkman Sou Ry, r Avery nr same
 " Henry, c, wks Battery Park Hotel, r 16 Maiden Lane
 " Henry, c, servant H W Miller, r same
 " Hezekiah, wks Gas Wks, bds 30 Woodfin
 " Jack, c, lab, r 25 Hillside
 " J Allen, mission wkr Big Pine, r 132 Hill
 " J P, c, head bell boy Kenilworth Inn, r same
 " Jennie, c, chamber maid Battery Park Hotel, r 88 Eagle
 " Jessie, c, lab, bds 5 Hall
 " Miss Josie, r 30 Woodfin
 " Joseph, c, boot black, r 34 Maiden Lane
 " Joseph C, farmer, r 67 N Main
 " Joseph C, c, butcher Central mkt, r 24 Hildebrand
 " J Ruth, peddler, r 17 Walnut
 " King, c, lab W D Justice, r 22 McDowell
 " Laura, c, cook 22 Woodfin, r same
 " L M, bds 56 Depot
 " Louisa, (wid John), r 62 Woodfin, (2d floor)

PRINT STORE, Oils, Window Glass,
 Varnishes, Etc. { Corner Haywood and
 College Streets, Op-
 posite Post-office. . . }

THE CAROLINA WINE and LIQUOR STORES, 19 North Main Street,
 7 & 7½ West College Street,
 Distillers' Agents for Western North Carolina. Agents for Paul Jones' Ryes,
 J. K. Hoyt's Famous Wines. **FRANK O'DONNELL, Proprietor.**

McFEE & JONES, | Beef, Mutton, Veal, Sausage. | **TELEPHONE 127**
 A fresh supply always | Stall D, Central Market.

WHITE G. SMITH, Ph. G., { 60 Patton } Prompt, polite and
 Pharmacist and Chemist. { Avenue. } pleasant attention given
 to customers.

DAV	204	DEK
Davis Lula, c, laund, r 13 S Side ave		
" Miss Mary, r rear Madison		
" Miss Mary, domestic Mrs A Graves, r same		
" Mrs Mary J, boarding 67 N Main		
" Miss Mattie, r rear Madison		
" Permelia F, (wid E B), r 42 Montford		
" Miss Roxey, clk tax coll office, r 141 Haywood		
" Randolph, c, coachman King's Cottage, r N Main		
" R Morgan, tel opr Sou Ry, r 56 Depot		
" Riley L, ngt watchman Asheville Woodwkg Co, r 25 Turner		
" Rosie, c, laund, r 40 Mountain		
" Samuel N, driver Slayden, Fakes & Co, bds 23 Depot		
" Samuel P, yard clk frt depot, r 29 Depot		
" Sarah, c, r 40 Mountain		
" Miss Sarah A, r rear Madison		
" Simon P, clk Slayden, Fakes & Co, bds 27 Depot		
" Thomas K, printer Asheville Gazette, r 42 Bailey		
" Wm A, eng city Gas Wks, r 58 Blanton		
" Wm H, printer State Register, bds 76 Depot		
" Wm R, farmer, bds 67 N Main		
Dawkins Samuel, c, head waiter Glen Rock Hotel, r rear same		

R. S. SMITH, ARCHITECT, PARAGON BUILDING. Eight years with
 the late Mr. R. M. Hunt.
 Six years Resident Architect for G. W. Vanderbilt, Esq.,
 Estate and New Residence, Biltmore, N. C.

Dawson Mrs Emily, boarding Sunset Drive		
" Rufus, contractor, r Sunset Drive		
Day Henry, c, lab, r Scratch Ankle		
" John, cabinet mkr Skyland Furniture Co, r 6 New		
" Rube, weaver Ash Cot Mills, r near same		
Deake Cyrus T C, Idlewild Floral Co, r 324 Charlotte		
" Mrs J B, Idlewild Floral Co, r 324 Charlotte		
" Julius W C, Idlewild Floral Co, bds 324 Charlotte		
Deal Lucinda, c, chambermaid Battery Park Hotel, r 146 Church		
" Lyman, clk Sumner & Co, rms 42 Patton ave		
Dean Bettie, c, r 50 Poplar		
" Mrs Mary, r N Hall		
Deaver Charles B, student, r 25 N Pine		
" Joseph C, law student, bds 25 N Pine		
" Miss Ninna T, artist, r 25 N Pine		
" Wm H, chief detective agcy, magistrate, 12 N Ct sq, r 25 N Pine		
DeBord Miss Linda, r 209 Chestnut		
Deck John, c, r 250 College		
" Novella, c, r 250 College		
DeKeyesen Mary, c, servant J A Tennent, r same		

Mandolins, Guitars, Banjos and Vio- } **Falk's Music House,**
 lins, a complete line. One price only, }
 and that the lowest known, at } **48 PATTON AVENUE.**

WHITE G. SMITH, Ph. G., { 60 Patton } Prescription Department
Pharmacist and Chemist. { Avenue. } complete in every re-
 spect. Absolutely private.

DEL

205

DIL

DeLoach Thomas A, directory compiler 23 Patton ave
 Demery Addie, *c.* laund, r Scratch Ankle
 " Jennie, *c.* servant, r rear 29 Brick
 Democratic Headquarters, chairman R L Walker, R L Neilson
 secty, 13 S Main and Legal blk
 Dendy Lulabelle, *c.* chambermaid Maj Chas L Davis, r same
 Denison Burt, West Asheville Improvement Co, rms 23 First Nat
 Bk bldg
 " Roy P, bkkpr Battery Park Bank, bds Mountain Cottage
 Denkins Joshua, *c.* wks D S Hildebrand's brick mfy
Denne Miss M, matron Orange St Sanitarium, r same
 Dennie Ada, *c.* laund, r rear 200 Patton ave
 Dennis Mrs E R, r 4 Woodfin
 Depau Wm H, *c.* wks Winyah Sanitarium, r same
 DeVault Charles W, druggist, r E Asheville
 " Wm W, hostler Sou Ry, r 27 Rector
 Deviney Miss Hattie, r 58 Hill
 " Robert, *c.* wks Biltmore, r 16 Atkin
 Dial Mary, *c.* laund, r rear 157 Hill
 Diamond Miles, *c.* shoe mkr 73 Valley, r same
 Dickens John, weaver Ash Cot Mills, r Avery near same

Rogers' Asheville is the **VIEW BOOK**
 for the **Tourist.**

Dickerson Building, Public Square cor South Main
 " Doc D, wks Ash Cot Mills, bds 142 Roberts
 " Harriet, *c.* laund, r 120 Poplar
 " Luetta, *c.* laund, r rear 120 Poplar
 " Joseph E, (J E Dickerson & Co), secy Ash Woodwkg Co,
 r cor College and Vance
 " J E & Co, (J E Dickerson), hardware, s e cor Ct sqr and
 S Main
 Dickey Joseph S, prin Skyland Institute, Grady st, r Woolsey
 " Mary, *c.* cook Everett House, r same
 Dickson Bartly, fireman Sou Ry, bds 168 Park ave
 " Harvey M, Dickson-Mason Lumber Co, r 15 Grove
Dickson Isaac, *c.* groceries and provisions, 137 Valley, r 139
 Valley
 " James, clk Daley Furniture Co, bds Western Hotel
 " Mason Lumber Co, (H M Dickson, W T Mason), 4-5
 Sondley bldg
 " Miss Medora M, r 15 Grove
 " Silas R, *c.* clk Isaac Dickson, bds 139 Valley
 Dillingham Daniel A, guard over county prisoners, r 37 Seney
 Dillon John W, carp, r rear 173 S Main

BEAVER & EVANS,

ARCHITECTS and
 SUPERVISORS.

OFFICE:
 11 Church, Second Floor.

H. Redwood & Co.,

7 and 9 PATTON AVENUE.
 A choice stock of Clothing, Dry Goods,
 Shoes, Hats, etc., at fixed and
 reasonable prices.

Window Shades, Trunks, and W. A. BLAIR'S 45 PATTON AVE. Telephone 75.
all kinds of Furniture at

WHITE G. SMITH, Ph. G., { 60 Patton } Tooth Powders, Tooth
 { Avenue. } Brushes. Everything
 Pharmacist and Chemist. for the Teeth.

DIL	206	DON
Dillon S W, motorman Ashe St Ry Co		
Dimsdale Calvin, clk McDowell & Johnson, bds 420 S Main		
Dinkins Andrew J, printer Citizen Co, r 109 East		
" Emma, c, r Mountain		
Dippolt Fennimore B, cabinet mkr, r 53 Montford ave		
Dirks Martha, c, cook, r 22 N Water		
Dison Mrs Mary, r Avery near cotton mills		
Dixon Amos, c, gardener, r 76 Hill		
" D D, weaver Ash Cot Mills, r Avery near cotton mills		
" Mrs D D, weaver Ash Cot Mills, r Avery near cotton mills		
" Elvira, c, cook 170 Park ave, r same		
" Miss Jessie, r 47 Seney		
" N S, wks Ash Cot Mills, r Avery near cotton mills		
" Wellington, c, butler Mrs Wm Garrard, r same		
Dobbins Charles, c, brakeman Sou Ry, r rear 116 Roberts		
" Charles, c, wks Wiley B Brown's livery stables, r 15 Lexington ave		
" Hettie, c, laund, r 60 Roberts		
" John, c, head porter Glen Rock, r same		
" Joseph, c, boot-black Hotel Berkeley		
" Joseph, c, porter, rms 153 Market		

CAROLINA COAL CO. { Office Phone, - 130
 Yard Phone, - 144
 Office, 23 Patton Ave.
 (See page adv.)

Dobbins Mary, c, washwoman, r 28 Lexington ave		
Dobson Mrs Alice, laund, r rear 192 S Pine		
" Hayes, c, lab, r 29 Valley		
Doby Amelia, c, cook L P McLoud, r same		
Dodd Amanda, c, r rear 50 Bailey		
" Ann, c, cook Mrs L J Owens, r same		
" Frank, c, lab Standard Oil Co		
" Jeannie, c, cook T B Doe, r same		
" Joseph, c, teamster, r 29 Poplar		
" Laura, c, servant Mrs L J Owens, r same		
" Wm M, c, driver, r rear 50 Bailey		
Dody Clara, c, housegirl 20 Clayton, r same		
Doe Thomas B, clk W B Williamson & Co, r 20 Oak		
Dole Miss Alice B, teacher Industrial School, r 249 College		
Dolphin Mitchell, c, porter Dr J A Burroughs, r same		
Donhoo Hiram S, carp, r 283 S Main		
" Wm, r 283 S Main		
Donnan George, (Market st Woodwkg Shop) r 160 Bailey		
Donovan Kate, cook R R Porter, r same		
" Maggie, c, cook Dr G W Purefoy, r same		
" Mary S. (wid Phillip) r 6 East		

L. A. Farinholt, Real Estate, Loan Broker,
AND NOTARY PUBLIC.
 Office 49 Patton Avenue, Room 24.

WHITE G. SMITH, Ph. G.,
Pharmacist and Chemist.

{ 60 Patton }
Avenue. }

Prescriptions
delivered
promptly.

DOO

207

DRA

Doogan Miss Mary, r 174 Haywood
Dörney Patrick C, book kpr James Loughran, r 65 Spruce
Doroughty G M, lab, bds 97 Depot
“ M M, teamster, r 97 Depot
Dorsett Samuel T, teller 1st National Bank, rms 19 same
Dorsch A, blksmith, bds 79 N Main
Doster Henry, c, grocer 43 Hill and 73 Valley, r same (see adv)
Dougall Duncan, r 14 Grove
Doughty Miss Alice, boarding Hillside Cottage, Sunset Drive
“ Miss Cynthia A, boarding, r Hillside Cottage, Sunset Drive
“ Miss Kate, r Hillside Cottage, Sunset Drive
Douglass Augustus, c, wks B Douglass, r same
“ Bryson, c, Cherokee medicine man, r 27 Maiden Lane
“ Fred, c, porter R Longbottom
“ James, c, bellboy Swannanoa Hotel
“ Luvinia, c, r 59 Brick
Douly Robert, c, r 30 Brick
Downs John, c, lab, r 155 S Beaumont
Downum Rev James M, pastor Bethel M E Church South, r 271 S Main

ASHEVILLE ADVERTISING AGENCY

{ Licensed Bill Posters and Distributors.
Control City Street Car Advertising.
Prepare and place Newspaper Advertising
Contractors for Western North Carolina

Downtan John A, clk freight depot Sou Ry, bds 12 Vance
Doyle Mrs A B, r 136 Cumberland
“ James D, r 24 Montford ave
Drake Miss Adele H, r 48 Spruce
“ Miss Carolee, r 48 Spruce
“ Edwin A, flagman Sou Ry, bds 48 Spruce
“ Jacob A, motorman, bds 24½ N Main
“ Joe E, r 48 Spruce
“ John R, (Drake & Meadows), condr Ashe St R R, bds 24½ N Main
Drake Mrs Leah I, proprietress “The Reynolds”, r 48 Spruce, (see adv)
“ Mary J, (wid W P), r 268 College
“ & Meadows, (J R Drake and J F Meadows) candies etc, 24½ N Main
“ Singleton F, (Owen & Co) r S Side ave
Drakeford Alvin W, clk W U T Co, bds 51 S Main
“ James, tel opr W U T Co, bds 88 N Main
Drakeford James H, mgr Western Union Telegraph Office, bds 51 S Main

All kinds of Watch, Clock, and Jewelry Repairing Promptly Done.
 ALL WORK WARRANTED.
P. E. COWAN,
 JEWELER,
 South Main Street.

THE CAROLINA WINE and LIQUOR STORES,

Wine, Whiskies and Beer delivered free in the city and vicinity.
FRANK O'DONNELL, Proprietor.

19 N. Main Street,
7 & 7½ W. College Street,
Asheville, N. C.

WHITE G. SMITH, Ph. G., { 60 Patton } **P**rescriptions,
 Pharmacist and Chemist. { Avenue. } ure Drugs,
 ills & Powders.

DRA

208

DUN

- Drakeford Mrs L H, bds 88 N Main
 " Thomas H, opr W U T Co Kenilworth Inn, bds same
 Draughan Miss E A, art teacher, r 111 Merrimon ave
 Drehtler Martin L, bds 87 Bailey
 Drummond Miss Cora, r 99 College
 " Joseph, c, driver Asheville Ice and Coal Co, r 147 Poplar
 Dryman Miss Effie, r Sycamore 1st e of Valley
Drhumor Building, cor Patton ave and Church
 Dryman Edgar L, lab, r Sycamore 1st e of Valley
 " Mary, (wid Wm) r Sycamore 1st e of Valley
 DuBose James R, r 33 N Pine
 " Rev McNeely, rector Trinity Episcopal Church, r 68 Church
 Duckett Bros, (T M and J G) groceries 321 Haywood
 " Eugene, condr Elec st R R, bds 16 Buttrick
 " James G, (Duckett Bros) bds 16 Buttrick
 " John, carp, bds 16 Buttrick
 " Leah, c, cook 39 French Broad ave, r same
 " Leon, motorman Elec Car Co, bds 16 Oakdale ave
 " Thomas B, carp, r 16 Buttrick
 " Thomas M, (Duckett Bros) bds 16 Buttrick

W. M. HILL & CO.,

Fine Beef, Mutton, Lamb, Veal, Pork.
 Game in season.

Phone 66.

- Duckworth Wm J, carp, r 328 Short Bailey
 Duffey Mollie, c, cook M H Phillips, r same
 Duffield Mrs Sarah, r 124 Haywood
 Dufey Joseph, c, lab, r 90 Eagle
 Dugin Grant, c, lab, bds 34 Lexington ave
 Dukes Edward S, night clk Berkeley Hotel, rms 33 Short
 " Miss Mary L, r 33 Short
 " Miss Susan C, teacher Montford graded school, r 33 Short
 " Thomas C H, bk kpr Battery Park Hotel, r 33 Short
 Dumery Addie, c, laund, r 22 S Side ave
 Duncan Add, dyer Asheville cotton mills, r N Hall
 " Anderson F, carp, r 37 Short
 " Dallas, wks Sou Ry, rms 510 W Haywood
 " Miss Emily E, r N Hall
 " Jesse, dyer Asheville cotton mills, r N Hall
 " Miss Jessie, domestic C B Leonard, r same
 " John, wks Ashe cotton mills, r N Hall
 " John, r N Hall
 " Miss Lettie, seamstress, r N Hall
 " Miss Margaret S, laund, r N Hall
 " Miss Mintie C, r N Hall

BRANCH OFFICE, ROYAL BENEFIT SOCIETY OF NEW YORK. THOMAS L. LEATHERWOOD, LOCAL SECRETARY, TREASURER AND AGENT, S. COURT SQUARE.

Policies issued from said office for amounts ranging from \$100 to \$5,000, payable at death, or at stipulated periods, 10, 15 or 20 years, granting disability benefits from \$25.00 up to \$25,000 per week.

A full line of **PIANOS and ORGANS** always on hand, and sold on easy installments, at

FALK'S MUSIC HOUSE, 48 Patton Avenue.

Real Estate 
 AND Renting
W. N. ROUNDY,

54 Patton Ave., Opposite Post Office.

Telephone 290. Residence Beaumont Hill.

N. B.—When times are better, Real Estate
will be higher. Buy early if you would buy low.

WHITE G. SMITH, Ph.G., { 60 Patton } A full line of
Pharmacist and Chemist. { Avenue. } Soaps, Sponges
 and Perfumery
 always on hand

DUN

209

EDG

- Duncan Nina, c, wks Asheville steam laundry, r 141 Valley
 " Oscar, dyer Ashe cotton mills, r N Hall
 " Miss Rebecca J, laund, r N Hall
 " Rowena wks Ashe cotton mills, r N Hall
 " Samuel, c, lab, r Dixontown
 " Miss Sarah R, sample maker, r N Hall
 " Sarah, c, r end Depot
 Dunham Harry A, (Hough & Dunham) r 3 Park Place
 Dunn Mrs Elsie E, (wid Alfred) propr South Kensington Art
 School, r 103 Montford ave
 " Miss Lula, r 103 Montford ave
Dunn Wm L, physician in charge Winyah Sanitarium Labora-
 tory, r same
 Durham Augustus C, with J B Bostic Co, r W Asheville
 " Benjamin, driver Ashe Ice & Coal Co
 " Berry, c, driver C E Moody, r 143 Depot
 " Thomas L, bk kpr Ashe Milling Co, r W Asheville
 Dusenbury Rev Charles B, c, pastor Calvary Presbyterian Church,
 r 103 Eagle
 Dye Allie, c, wks 40½ N Main, bds 23 Sorrel
 Dysard Mary, c, cook Miss L H Sturdivant, r same

RUTLEDGE, PATTERSON, WEBB & CO.,

Thirty old, reliable stock companies. **Insurance.** Johnston Building, 13 Court Square, Asheville, N. C.

EVERYONE should give the Model Steam Laundry a trial before going elsewhere. Church street.

- Earle Elizabeth, c, cook R M Furman, r same
 " Hattie V, c, teacher, r 110 Cherry
 " Houston E, c, porter Margo Terrace, r same
 Earls Anthony, c, eng wiper Sou Ry
 Earwood Miss Alice, r 34 Merrimon ave
 " Miss Bettie, r 134 Hill
 " Charles, painter, bds 34 Merrimon ave
 " Miss Mattie, r 134 Hill
 " Wm R, salesman W A Blair, r 99 Broad
 East Charles H, bds 139 Bailey
 " Miss Edna E, r 139 Bailey
 " Miss Ida L, r 139 Bailey
 Eaton John H, plasterer, r 142 Hill
 " Samuel E, yard foreman Ashe Woodwking Co, bds 146 Hill
 " Wm, deliveryman Jarrett Bros, bds 138 Hill
 Ebbs J A, car repairer Sou Ry
 Echols Henry, c, laund, r 27 Hildebrand
 Edgeton John, c, lab, r 246 College
 " Thomas, c, lab, r 6 Gray

Live to Dye and
 Dye to Live.

H. T. SCOTT,

Cleaning, Dyeing, Repairing and Tailoring. First-class
 work. Satisfaction guaranteed. Silk Hats Ironed.
 Dry Cleaning for Ladies a Specialty.

Phone 27.
 49 College St.

**Medium and Upper Grades of Wool Dress Goods, Silks, Satins, Vel-
 vets, Hosiery, Underwear, Gloves, Corsets, Embroideries, Laces, etc.**

H. REDWOOD & CO., 7 and 9 Patton Avenue.

CLOCKS, TRUNKS AND FURNITURE
—OF ALL KINDS—
INSTANTANEOUS PLANNING
W. A. BLAIR, 45 Patton Avenue, Telephone 75.

WHITE G. SMITH, Ph. G., { 60 Patton } I make a
Pharmacist and Chemist. { Avenue. } Prescription work.

EDM	210	EPP
Edmons Feelas, spinner Asheville Cotton Mills, r Avery near same		
“ Laura, spinner Asheville Cotton Mills, r Avery near same		
Edwards Wm M, teacher, bds 8 Avery near cotton mills		
Eggleston Joseph D, Supt City Schools, office city hall, r 14 Starnes ave		
Ellege Frank, spinner Asheville Cotton Mills r 9 Green		
“ Ellege Henry, spinner Asheville Cotton Mills, r 9 Green		
“ Ida N (wid J W Ellege), r 9 Green		
“ James F, wks cotton mills, bds 9 Green		
“ John, wks cotton mills, bds 9 Green		
“ Minnie, wks Asheville Cotton Mills, r 9 Green		
“ Wm H, wks cotton mills, bds 9 Green		
Elliott E E, mem Hook and Ladder Co A F D		
Elliott Hannah, c, laund, r S Grove near Phillips		
“ Mary A, wks Asheville Cotton Mills, r 38 W Haywood		
“ Mary E Mrs, r 23 Penland		
Ellis Charles H, condr St Ry Co, bds 67 N Main		
“ Edward A, night watchman St Ry Co, bds 63 N Main		
“ J E, painter, bds 16½ N Main		
“ Nichols, merchant, bds 74 Grove		

Fruits AND Candies. A big stock Fruits, Candies, Stationery, Cigars and Tobacco, at **ALLEN'S Fruit and Cigar Store,** Opposite Post-office.

Ellison Charles, c, waiter Mrs L E Freeman, r same		
“ Lawson, c, lab, r 381 S Main		
“ Lula Miss, r 22 Brick		
Elmore Cora, wks Asheville Cotton Mills, r 55 Spring		
“ John M, driver Asheville Ice and Coal Co, r 55 Spring		
“ Lula Mrs, boarding 55 Spring		
“ Minnie Miss, sorter Mod Steam Laund, r 55 Spring		
Else Henry, hostler Biltmore yards, r 124 Depot		
El Unico, H Grossman prop, C C Sulzner mgr, 11 Patton ave		
Ely George W, bds 53 W College cor Haywood		
“ Harry, student, bds 53 W College cor Haywood		
Emanuel Clara Miss, stenographer, r 147 N Main		
“ Fannie Miss, r 147 N Main		
“ Isador, clk Mod Steam Laund, bds 147 N Main		
“ Nathan, wholesale commission, r 147 N Main		
Empire Stables (White, Phillips & Co), G M McDowell mgr 76 S Main		
England Edward, c, lab, r 181 S Beaumont		
Ennis Hattie, c, starcher Ashe Steam Laund, r 27 Spruce		
Epps Lou, c, laund, r rear 150 S Pine		
“ Martha, c, nurse, r rear 150 S Pine		

ASHEVILLE STEAM LAUNDRY,
 Telephone 95. 43 WEST COLLEGE STREET.

WHITE G. SMITH, Ph. G., { 60 Patton } **S**undries,
 Pharmacist and Chemist. { Avenue. } oaps,
 pongs.

EQU

211

EVA

Equitable Life Assurance Society of U S, Gay M Williams agt, rm
 4 First Natl Bank b'dg

Erry Sallie (wid Louis F), r 136 Bailey

Erwin Alice Miss, teacher, r 20 Bearden ave

" Delilah, c, cook H C Hunt, r same

" Hannah Miss, clerk, r 20 Bearden ave

" J Bulow, depty clk criminal court, r 351 S Main

" J Landin, clk Gay Green, bds 146 Roberts

" Julia, c, laund, Battery Park Hotel

" Leander M, clerk, bds 20 Bearden ave

" Laurah, c, r 41 S Pine

" L Marable, clk Grant's Pharmacy, bds 20 Bearden ave

Erwin Marcus (Tucker, Murphy & Erwin), lawyers, bds 20
 Bearden ave

" Marcus Mrs, r 20 Bearden ave

" McDuffie, c, drayman, r 41 S Pine

" Mary A Miss, r 351 S Main

" Nannie T Miss, r 351 S Main

" Robert, condr Sou Ry, bds 201 South Side ave

" Samuel, driver Gay Green, bds 146 Roberts

" Sarah, c, cook G W Tilson, r same

WAGNER & WILLS, BUILDERS AND CONTRACTORS,
 Office 32 & 34 Patton Ave., Asheville, N. C.
 Contractors for Public Buildings, Churches, Theatres, and large works only.
 #47 Telegraphic Code, A, B, C.

Erwin Wm, c, lab, r rear 57 Cherry

Estes P D, condr Sou Ry, bds 144 Park ave

Etter Wm M, carp, r 40 N Main

Eury Charles K, clk S O Smith & Co, r 5 Grreen

" Sallie, spinner Asheville Cotton Mills, r 38 W Haywood

" Sallie Mrs, r 38 W Haywood

Evans Agnes, c, nurse Dr Ambler, r S Beaumont

" Charles, tobacco mfg 8 Buttrick, r 98 Bailey

" Charles, letter carrier P O, r 34 Hill

" Edward, c, driver, r 215 S Beaumont

" Edward J, student, r 19 Ann

" Eliza, c, r 77 Mountain

" Elizabeth (wid James E), r 44 W Haywood

" Florence T Miss, r 205 Bailey

" George, c, lab, r 36 Brick

" Hessie Miss, r 205 Bailey

" H A, c, station hand Sou Ry

" Jesse, c, driver, r 7 Catholic ave

Evans John S (Beaver & Evans), architects, 11 Church, bds
 Arcadia Hotel

" Julia Miss, r 55 French Broad ave

MAY & MILLER, Interior Decorators, Wall Paper, Cor. Haywood and College Streets,
 and Room Mouldings, Opposite Post-office.

When you need only the best **WINE, WHISKEY, BEER** and **BRANDIES**, call at
The Carolina Wine & Liquor Stores, 10 North Main Street,
 7 and 7½ West College Street,
 FRANK O'DONNELL, Propr.

WHITE G. SMITH, Ph. G., { 60 Patton Avenue. }

Pharmacist and Chemist.

The purest
Drugs & Chemi-
cals always used
in Prescriptions.

EVA

212

FAN

- Evans Louis, c, fireman Ash St Ry Co
 " Solomon, c, janitor Catholic Hill school, r Mountain near
 Brick
 " Solomon G, c, green grocer. stall 5 Central mkt
 " S J R, grocer 205 Bailey, r same
 " Wm D, bds 99 Haywood
Everett House, James B Seigler prop, 122 Patton ave (see
 adv)
 Everhart Nelly, student, r 13 Broad
Everhart Phillip E, carriage and wagon manufacturer and
 repairer 26 College, r 13 Broad (see card)
 Ewing J Edward, wks Asheville Cotton Mills, bds 33 W Haywood
 " Marietta, wks Asheville Cotton Mills, r 33 W Haywood
 " Mary, wks Asheville Cotton Mills, r 33 W Haywood
 " Ollie L, wks Asheville Cotton Mills, bds 33 W Haywood
 " Rachael C, (wid E N), r 33 W Haywood
 Ezell Henry, c, r 40 S Main

FANCY FINISH on all work done at the Model Steam Laun-
 dry, Church St.

Factory No 178. 5th District, N C, Vacant, cor S Main & Atkin

R. S. SMITH, ARCHITECT, PARAGON BUILDING. Eight years with
 the late Mr. R. M. Hunt.
 Six years Resident Architect for G. W. Vanderbilt, Esq.,
 Estate and New Residence. Biltmore, N. C.

- Fagg E S, steward Kenilworth Inn, r same
 " Henry C, capt Hose Co, A F D, r 156 N Main
 " Jane L, (wid Col J A), r 61 Central ave
 Fain Miss Flora E, r 73 Montford
Fain Nathaniel W, letter carrier, taxidermist, r 73 Montford,
 (see card)
 Fair Felix, c, lunch room 273 Haywood, r same
Fakes Bithaniel R. (Slayden, Fakes & Co), r 57 Spruce
 Falk Miss Bertha, r 50 Blanton
Falk Casimir, prop Falk's Music House, Drhumor bldg, 48
 Patton ave, r 50 Blanton
 " Miss Josie, r 50 Blanton
Falk's Music House, C Falk prop, 48 Patton ave, Drhumor
 bldg. (see bottom margins)
 Falls Wm, c, lab, r 69 Roberts
 Fanning Fannie, spinner Asheville Cotton Mills, r 185 Avery
 " Frank, trav, bds 37 French Broad ave
 " H, clk Sou Express Co, bds Hotel Pisgah
 " Mrs H S, r 9 Short
 " Mamie, spinner Ashe cot mills, r 185 Avery
 " Marie, spinner Ashe cot mills, r 185 Avery

This city is too small to make a complete stock of SHEET MUSIC pay, but **FALK'S MUSIC HOUSE**
 Will order for you any piece he has not in stock at one-third discount.
48 PATTON AVENUE.

Stall D, Central Market.
 PHONE 127.

Butchers: Fresh Meats of All Kinds
 QUICK DELIVERY.

McFEE & JONES,

WHITE G. SMITH, Ph. G., { 60 Patton } Pocket Books,
 Pharmacist and Chemist. Avenue. } Card Cases.
 A full line of
 Leather Goods.

FAN

• 213

FEL

- Fanning Wm W, mechanic, r 185 Avery
 Fannon Sarah Miss, r 212 Avery
 Fant Ephraim C, day clk Battery Park Hotel, r same
Farinholt Leroy A, Real Estate and Notary Public, room 24
 Temple Court, 49 Patton ave, r 48 Spruce. (see bottom
 margins)
 Farlow Albert, wks Ashe Cot mills, r Avery nr Sou Ry
 " Pollie, weaver Ashe Cot mills, r Avery nr Sou Ry
 Farmer Miss Elsie, dressmkr Mrs A M Jacobs, r 29 S Main
 " Manson J, sec hand Sou Ry, bds 184 Avery
 Farnsworth James, c, helper C A Reese, bds 35 Hill
 Farr Ella, c, laund, r 22 Madison
 " Josephine, c, laund, r 25 Hildebrand
 " Wm, electrician, bds 122 Patton ave
 Farrar Alexander J, tobacconist, r 47 Montford ave
 " Wm H, bds 47 Montford ave
 Farrell Joseph G, asst bkkpr Ashe Cot mills, bds 146 Roberts
 " John H, farmer, r 30 W Haywood
 " Miss Maggie, wks Ashe Cot mills, bds 146 Roberts
 " Ralph R, wks Ashe Cot mills, bds 146 Roberts
 " Miss Thessa, wks Ashe Cot mills, r 146 Roberts

Visitors
 should
 call at

Rogers' Book Store

For BOOKS,
 STATIONERY and
 SOUVENIRS.

- Farrell T L, wks Ashe Cot mills, r 146 Roberts
 Fasset Jiles, c driver J C Brown, r same
 Fawney Fannie L, c, cook, r 68 Eagle
 Feamster Annie, c, wks B P Hotel, r 38 Hildebrand,
 Feamster Janie, c, cook, r 326 Patton ave
 " Samuel, c, fireman Sou Ry, r 38 Hildebrand
 Featherston A A, (Hampton & Featherston) r 118 Woodfin
 " Ambrose A, clk, bds 346 Haywood
 " Miss Blanche, r 346 Haywood
 " E Cam, collector W A Boyce, bds 346 Haywood
 " Mrs Fannie, prin Bailey St Graded School, r 101 Bailey
 " Harriet L, (wid A A), r 346 Haywood
 " Miss Lucile, r 118 Woodfin
 " Mary E, (wid Wm), r 118 Woodfin
 " Wm C, bookkpr Hampton & Featherston, r rear Sunset Park
 Fehramamm Miss Mattie, seamstress, r 15 Silver
 Felix Miss Bessie, r College, Baptist Parsonage
 " Joseph D, student, r College, Baptist Parsonage
 " Rev J S, pastor First Baptist Church, r College, Baptist Par-
 sonage
 Felmit James B, printer, bds 67 College

Hats, Caps, Men's Furnishing }
 Goods, Clothing, Wraps, Dry }
 Goods, Shoes, etc. }

H. REDWOOD & CO.,
 ONE PRICE STORE.

Call and see us for
 your Plans and
 Specifications...

BEAVER & EVANS,
 ARCHITECTS,
 11 Church Street, Second Floor.

FURNITURE
On Easy Terms.
W. A. BLAIR,
45 Patton Avenue,
Telephone 75.

WHITE G. SMITH, Ph. G., [60 Patton Avenue.] Prescriptions filled by competent Pharmacist, and delivered promptly
Pharmacist and Chemist.

FEL

214

FIT

- Felthouse Antone F, plumber, r 76 Cherry
 Ferguson Wm, c, cook Sou Ry, r W Haywood nr old depot
 Fernandes Anderson, c, coachman, r rear 16 Short
 Fesperman A L, fireman Sou Ry,
Few, see Fews
 Few Dora, c, nurse, r 326 Haywood
 " Harry, c, station hand Sou Ry
 " Wiley, c, wks E I Holmes, r same
 Fews Silvey, c, laund, r 41 Fulton
 " Thomas, c, driver, r Park Row
 Ficker Joseph, r 95 Haywood
Field Arthur M, jeweler, Drhumor bldg, Patton ave cor
 Church, rms 15 S Main, (see back cover)
 " Charles P, carp, r 38 Short
 Fields Wesley J, c, driver H C Johnson, r rear 39 Depot
 Figgins Ellen, c, chambermaid Swannanoa Hotel
 Filmur Jacob, wks Ashe Cot mills, r Avery nr same
 Finch Alonzo B, clk Rice & Morris, bds 19 Rector
 " Miss Emma L, r 19 Rector
 Fincher Addie, c, cook E E Elliott, r 141 Poplar
 Finestien Samuel, clothing, 22 N Main, bds 14 S Spruce

CAROLINA COAL CO. { Office Phone, - 130
 Yard Phone, - 144
 Office, 23 Patton Ave.
 (See page adv.)

- Finlay Mrs Robert, r W Chestnut nr Cumberland ave
 " Louisa J, (wid Robert), r 22 Davidson
 Finley Robert H, clk Dr T C Smith, bds 68 College
 Finney Andrew, c, drayman, r 45 Hill
First National Bank, W E Breese pres, W H Penland cash-
 ier, 1st Nat Bank bldg, S Ct Sq, (see miscellaneous)
First National Bank Building, South Court Square
 Fisher George, c, wks Mrs S E McDowell, r same
 " Harry L, confectioneries, 21 S Main, r same
 " John, bookkpr F O'Donnell, bds 174 Haywood
 " Miss Mary, wks Ashe Cot mills, bds 527 Pearson's ave
 " Sallie, c, servant Mrs W C Bestor, r same
 " Samuel J, physician, r 34 Starnes ave
 " Thomas L, engr Sou Ry, r 121 Depot
 " Uriah D, (U D Fisher & Co), r 175 Woodfin
 " U D & Co, (U D Fisher, F A Smith), 5 and 10c store, 17 S
 Main
 " Wesley, c, wks Empire Stables, r 136 S Pine
 Fitzgerald Andrew J, bds 16 Sorrel
 " Miss Dora, r 16 Sorrel
 " Miss Ella, r 16 Sorrel

L. A. Farinholt, Real Estate, Loan Broker,
AND NOTARY PUBLIC.
 Office 49 Patton Avenue, Room 24.

WHITE G. SMITH, Ph. G., { 60 Patton } A fine line of
 Pharmacist and Chemist. { Avenue. } Impure Perfumers, Extracts and Soaps.

FIT

215

FLE

- Fitzgerald John, wks city, r 16 Sorrel
 " Wm, painter, bds 16 Sorrel
 Fitzpatrick Edward C, painter and paper hngr, bds 12 Central ave
 " Miss Nannie, r 12 Central ave
 " Miss Pearl, r 12 Central ave
 " Robert L. painter and paper dlr, r 24 Orange
 " Rufo L, student. bds 24 Orange
Fitzpatrick Thomas W, paints, oils, glass, wall paper and painters supplies, 33 N Main, tel 156, r 12 Central ave
 Fitzsimons Wm, carp, r 63 Charlotte
 Flack Cazzie, c, r 48 Mountain
 " Ida, c, maid Winyah Sanitarium, r 14 Hildebrand
 " Mary, c, laund, r 48 Mountain
 " Millie M, c, laund, r 95 West
 " Tiny, c, laund, r 14 Hildebrand
 " Wm, c, r 48 Mountain
 " W A, c, grocer 137 S Pine, r same
 Fleming Charles, c, driver, r 35 Hildebrand
 " D E, condr Sou Ry, bds Depot near Sou Depot
 " Elisha, c, porter G W Jones

ASHEVILLE . . . { Licensed Bill Posters and Distributors.
ADVERTISING { Control City Street Car Advertising.
AGENCY { Prepare and place Newspaper Advertising
 Contractors for Western North Carolina

- Fleming Leanna H, c, cook C A Webb, r same
 " Lula, c, cook T W Penniman, r same
 Flemming Frank, c, lab, bds Revell's Row, rear 55 Depot
 Flemmings Mary Mrs. r 40 Short
 Flemmer Robert, c, steward's helper Battery Park Hotel
 Fletcher Arthur, spinner Ashe cotton mills, r 527 Pearson's ave
 " Charles, spinner Ashe cotton mills, r 527 Pearson's ave
 " Clara, c, r 46 Mountain
 " Mrs Emily, trained nurse, r 167 Hill
 " Henrietta, c, cook 199 Haywood, r 46 Mountain
 " Jake, c, lab, r 46 Mountain
 " John, wks Ashe cotton mills, bds 527 Pearson's ave
 " Joseph J, wks Ashe Street R R Co, r 64 Hall
 " J M, painter, r 65 Hall
 " Katie, c, chambermaid, r 46 Mountain
Fletcher Marshall H, physician, office 27 Patton ave, phone 159, r 199 Haywood; r phone 43
 " Miss Susan, r 34 Flint
 " Walter, spinner Ashe cotton mills, r 527 Pearson's ave
 " Wm, c, hostler, r 250 S Beaumont

NORTH CAROLINA GEMS sold and mounted in Rings, Pins, Brooches, etc., in the best style. Prices reasonable. . . .

P. L. COWAN, JEWELER, S. Main St.

THE CAROLINA WINE and LIQUOR STORES, 19 North Main Street.
 7 & 7 1/2 W. College Street,
 Supply seven-tenths of the family trade of Asheville with their BEER, WINE,
 WHISKEY, etc. **FRANK O'DONNELL, Proprietor.**

WHITE G. SMITH Ph. G., { 60 Patton } Prescriptions filled
 Pharmacist and Chemist. { Avenue. } only by competent
 Pharmacists, and
 delivered to any
 part of the city.

FLO

216

FOS

Florio Caryl, director Biltmore church choir, rms 16 Maxwelton
 bldg
 Flournoy Robert L. c, Martin's Barber Shop, r 133 Poplar
 Flower Mission Office, City Hall, Miss Mary G Collins secy
 Floyd Mrs Catherine, r 45 W Haywood
 " Elias, c, lab, r W Hill nr Maiden Lane
 " James, c, wks O D Revell, r S Grove nr Phillips
 " Mary, c, laund, r 33 Eagle
 " Solomon, c, wks Wm H Jimison, r 33 Eagle
 Foister Canada F, eng Ashe cotton mills, r 142 Roberts
 Folsom Theodore C, eng Son Ry, r 12 Jefferson's Drive
 Foller John J, merchant tailor 28 Patton ave, rms 10, 2d floor,
 Sondley bldg
 Ford Alice, c, laund, r 26 Eagle
 " Annie, c, laund, r W Hill nr Maiden Lane
 " Edward, c, bellboy Battery Park Hotel, r rear 113 Mountain
 " John, c, porter White G Smith, rms 110 Cherry
 " Logan B, barber Hotel Berkely, r 53 Colledge
 " Oliver, c, bell boy Battery Park Hotel
 Fore Mrs Annie, r W Hill nr Maiden Lane
 Foreman Josiah W, dentist Paragon bldg, r 88 N Main

W. M. HILL & CO.,
 PHONE 66.

{ Steam Sausage Factory.
 Clean and Wholesome.
 Sausage, Bolognas and Puddings.

Forney Ann, c, cook Mrs H M Davidson, r same
 " James, c, wks Van Gilder, r 250 Colledge
 " Julia, c, laund, r 24 Clemmons
 " Thomas, c, wks Grant's Pharmacy, r 250 Colledge
 " Wm, c, driver Baird Bros
 Forrestbery Matt, printer Asheville Daily Citizen
 Forster Miss Lillie M, r 50 Liberty
 Fort Phoebe, r 226 South Side ave
 Fortune Miss Belle, saleswoman Palais Royal, r 28 S Main
 " Miss Delilah, milliner Palais Royal, r 28 S Main
 " Tiney, c, house girl 113 Haywood, r same
 Foster Anderson L, carp, r 134 Hill
 " Ann, c, cook Mrs Laura Wainscott, r same
 " Arthur, c, butler Mrs C B Adams, bds same
 " Bettie, c, nurse J E Stevens, r same
 " Charles, c, driver Ashe cotton mills, r rear cotton mills
 " Charles, c, driver J V Sevier
 " Eliza, c, cook L Swicegood, r 193 S Main
 " Estelle, c, cook 24 Penland, r cor Walnut and Haywood
 " Etter, c, cook, r Cripple Creek
 " Fannie, c, laund, r 95 Mountain

Str's ns, even the best, will break in
 course of time. The freshest, clean-
 est and best stock always at

Falk's Music House,
 48 Patton Avenue.

WHITE G. SMITH, Ph. G., { 60 Patton } Every purchase deliv-
Pharmacist and Chemist. { Avenue. } ered in the city free of
charge.

FOS	217	FOW
Foster Fillet H, grocer, 510 W Haywood, rms same		
" Frances M, genl grocer 276 N Main, r same		
Foster Frank S, grocer, 206 Depot, r 405 Bailey		
" George W, harness mkr, r 4 Madison		
" Miss Georgia, domestic J A Marquardt, r 159 S Main		
" Miss Gertrude, r 55 College		
" H Frank, deliveryman McDowell & Dalton, r Hazel town- ship		
" Lera, c, laund, r Dixontown		
" Lina, c, servant Mrs Carrie Mitchell, r same		
" Lucy, c, cook Miss N J Alexander, r same		
" John S, grocer, 216 S Side ave, r same		
Foster John W, c, grocer, 52 Mountain, r 70 Mountain		
" Joseph, c, lab, r 12 McDowell		
" Joseph E, clk F S Foster, bds 405 Bailey		
" Julia, c, laund, r 7 Sycamore		
" J Wm, clk J S Foster, bds 405 Bailey		
" Mary, c, laund, r Dixon Town		
" Mary, c, r 70 Mountain		
Foster Robert P, train master Sou Ry, r 105 S Main		
" Samuel, c, lab, r 145 Poplar		

RUTLEDGE, PATTERSON, WEBB & CO.,
Insurance.

Thirty old, reliable
stock companies.

Johnston Building, 13 Court
Square, Asheville, N. C.

Foster Sis, c, r rear 278 S Beaumont
" Thomas, carp, bds 328 S Bailey
" Wm, c, wks Heinitsh & Reagan, r rear 5 W Chestnut
" Wm, c, servant Miss N J Elexander, r same
" W A, c, barber, r rear 27 Spruce
" Wm M, farmer, r 405 Bailey
Fowler Miss Blanche, r 28 Depot
" Carrie, c, laund, r rear 150 S Pine
" Charles, c, janitor Western Carolina Bank, r 11 Clemmons
" Miss Corie, wks Ash Cot Mills, r Pearson ave
" Daisey, c, laund, r rear 150 S Pine
" Doctor J, porter Slayden, Fakes & Co, r 82 S Main
" Hubert, wks Ash Cot Mills, bds Pearson ave
" Jack, c, butler Ossie H Henry, r same
" J B M, teamster, r Pearson ave
" John, c, driver Dr J A Watson, r 11 Clemmons
" Julius C, carp, r 512 West Haywood
" Lawrence, painter T W Fitzpatrick
" Nora, c, cook 23 Clayton, r same
" Robert, spinner Ash Cot Mills, r Pearson ave
" Mrs Sallie, r 42 Fulton

I Live to Dye and Dye to Live. The more dye-
ing I do the better I live. Cleaning, Dyeing,
Repairing and Tailoring. Satisfaction guaranteed.

H. T. SCOTT, 49 COLLEGE STREET,
PHONE 27.

One Price Store. **H. REDWOOD & CO.,** Nos. 7 & 9 Patton Ave.
Clothing, Dry Goods, Small Wares,
Fancy Goods, Shoes and Hats.

45 PATTON AVENUE.

Telephone 75.

FURNITURE.

W. A. BLAIR,

WHITE G. SMITH, Ph. G., { 60 Patton } Nothing but the purest
Pharmacist and Chemist. { Avenue. } of Drugs and Chemicals
used in Prescriptions.

FOW

218

FRE

- Fowler Sonnie, c, lab, r 11 Clemmons
- " Thomas, c, wks Ash St R R Co, r 11 Clemmons
- Fox Mrs C J, bds Western Hotel
- " A S, weaver Ash Cot Mills
- Frady Britton A, lab, r 327 S Main
- " Frank, apprentice plumber W A Boyce, r College
- " John B, r 327 S Main
- " Mrs Sarah E, r 226 South Side ave
- " W L, motorman Ash St Ry Co
- " Wm, motorman St Ry Co, bds 3 N Main
- Francis Miss Irene, r 144 Park ave
- " Miss Maggie L, r 144 Park ave
- " Rachel, c, chambermaid, r 112 Cherry
- " Robert L, eng Sou Ry, bds 241 Park ave
- " Wm, carp, bds 79 N Main
- " Wm, carp, r 27 Short
- " Wm A, cabinet mkr W B Williamson & Co, bds 79 N Main
- " Wm C, carp, r 144 Park ave
- Frank Robert C, printer citizen office, r 10 Central ave
- " Wm C, printer Citizen office, r 10 Central ave
- Franks Wm, c, coachman Cullowhee House, Cumberland ave

Wholesale Fruits, Confectioneries, Cigars, Tobacco,
Pipes, etc.. at
ALLEN'S FRUIT AND CIGAR STORE, opposite P. O.

- Franklin Hettie Miss, r 38 Davidson
- " James, c, musician, r 184 Phifer
- Fraser, *see also Frasier and Frazier.*
- Fraser Fred, c, cook B P Hotel, r 50 Eagle
- Frasier Harriet, weaver Asheville Cotton Mills, r 35 W Haywood
- " Henry, lab, r Pearson ave
- " J M, weaver Asheville Cotton Mills, r 35 W Haywood
- " John W, wks Asheville Cotton Mills, r 35 W Haywood
- " Lee, c, Steward's helper Battery Park Hotel
- " Sallie J Miss, r 202 Park ave
- Frazier, *see also Fraser and Frasier.*
- Frazier Hamilton E, chief clk Oakland Hgts, r same
- " James, wks Asheville Cotton Mills, r 206 Avery
- " Myra Miss, bds Pearson ave, near coal chute
- Freck, *see also Fricks.*
- Freck Adolph, r 161 S Main
- " Dollie (wid F), r 4 McDowell
- " Ernest, clk, bds 161 S Main
- Freedman Benno, r 50
- Freeman Addie F Miss, cashier Singer Sewing Machine office, r
12 Oakdale ave

RING UP TELEPHONE 95.
ASHEVILLE STEAM LAUNDRY,
43 WEST COLLEGE & TRENT.

WHITE G. SMITH, Ph. G., { 60 Patton } FINE CIGARS,
 Pharmacist and Chemist. { Avenue. } Key West and Domestic,
 always on hand.

FRE

219

FUL

Freeman Bailey B, R R postal clerk, r 94 Depot
 " Edward, wks Asheville Cotton Mills, r 32 W Haywood
 " Ernest E, student, bds 94 Depot
 " George W, wks Asheville Cotton Mills, r 32 W Haywood
 " Gertrude Miss, clk Sumner & Co, bds 64½ S Main
 " Mattie, wks Asheville Cotton Mills, r 32 W Haywood
Freeman L E Mrs, boarding 64½ S Main (see card)
 " Minnie A Miss, bkkpr Singer Sewing Machine Co, r 12
 Oak Dale ave
 " Nannie Miss, r 64½ S Main
Freidenberg H & Co (H Freidenberg and C J Konigsberg),
 clothing, jewe ry and musical instruments, 26 N Main
 (see card)
Freidenberg Harry (H Freidenberg & Co) bds 14 Spruce
French Bakery, W A James Jr prop 51 College
Fricks, see also Freck.
 Fricks Levi T, grocer 529 W Haywood, r same
 Friedman Jacob, r 147 Bailey
 Fritz Katie Miss, r 355 Haywood
 Froneberger Rufus, clk W L Shope, r 41 Spruce
 Frost Herbert M, jeweler A M Field, bds 139 Bailey

WAGNER & WILLS, BUILDERS AND CONTRACTORS,
 Office 32 & 34 Patton Ave., Asheville, N. C.
 Contractors for Public Buildings, Churches, Theatres, and large works only.
 A-B Telegraphic Code, A, B, C.

Fry H A, painter, r rear 108 East
 Fryday John, c, driver Dr M H Fletcher, r 199 Haywood
 " Susan, c, laund, r Avery near Sou Ry
 " Virgil, c, fireman r Avery near Sou Ry
 Fugh John, c, wks Oaks Hotel
 Fulbrecht Thomas Oscar, solicitor C W Stikeleather's Stables, bds
 47 S French Broad ave
 " Zora Miss, r 47 French Broad ave
 Fullam Alberta W, r 53 College
Fullam Fannie Miss, proprietres "The Aldine," 53 College
 (see adv)
Fullam John S. grocer 11 Pine, mem Hook and Lad Co A F D,
 r 45 N Pine
 " Julia Miss, ladies' attendant Dr R H Reeves, r Aldine
 " Lelia Miss, r 53 College
 " Leland, city fire department, bds 53 College
 " Lucy Miss, r 53 College
 Fullenwider Alice, c, chambermaid Hotel Berkeley
 " Carrie, c, laund, r 140 Church
 Fuller George, c, lab, r 381 S Main
 " Lizzie F Mrs, dressmaker, r 249 Grove

"Dayton Paints," | **MAY R MILLER,** | Cor. Haywood & College,
 Opposite Post-office.

THE CAROLINA WINE and LIQUOR STORES, 19 North Main Street,
 7 & 7½ West College Street,
 Disstillina. Agents for Western North Carolina. Agents for Paul Jones' Ryes,
 J. K. Hoyt's Famous Wines. **FRANK O'DONNELL, Proprietor.**

WHITE G. SMITH, Ph. G., { 60 Patton } Prompt, polite and
 Pharmacist and Chemist. { Avenue. } pleasant attention given
 to customers.

McFEE & JONES, { Stall D, }
 CENTRAL MARKET.

FUL	220	GAR
Fullmore Jacob, eng Sou Ry, bds cor Roberts and Buxton		
Fullwood Cora, c, cook Mrs C C McCarty, r same		
Furgison Bilda, c, laund, r Peach Row		
Furman Carrie Miss, r 101 College		
" George B, r 101 College		
" Robert M, State auditor, r 101 College		
" Robert M Jr, r 101 College		
Fuse Frank, c, wks Brown Bros livery stables, r 34 Lexington		
G O TO THE Model Steam Laundry; consider its work; be wise, and give it your patronage, Church street		
Gaddis Kissiah, c, r 157 Curve		
Gage Clarence M, bds 137 Bailey		
" Edna K Miss, r 137 Bailey		
" Frank, lab, r 102 Short Bailey		
Gaither Annie, c, cook 188 Woodfin, r 181 S Beaumont		
" Emma, c, trained nurse, r rear 36 Depot		
" James, c, car cleaner Sou Ry, r 181 S Beaumont		
" Jane, c, laund, r rear 52 Mountain		
" Jennie, c, laund, r rear 127 Broad		
" John W, c, carp, r 36 Depot		

R. S. SMITH, ARCHITECT, PARAGON BUILDING. Eight years with the late Mr. R. M. Hunt. Six years Resident Architect for G. W. Vanderbilt, Esq., Estate and New Residence, Biltmore, N. C.

Gaither Kinney, c, waiter Winyah Sanitarium, r same

" Massie, c, r rear 52 Mountain

" Rufus Rev, c, r 183 Poplar

" Wm, lab, r rear 36 Depot

Galbraith Seaborn J, freight agt Sou Ry, bds bey limits

Gale Pearl Miss, student Asheville Female College, r Cumberland ave n w cor Bearden

Gallaid Allen G, c, waiter Oaks Hotel, r 78 Mountain

Gallegher Thomas, foreman tin dept McPherson & Clark, r 50 Bailey

Ganaway B, c, wks D S Hildebrand brick mfg, r 36 Clayton

" Samuel, c, wks D S Hildebrand, r 36 Clayton

" Rilla, c, cook W E Wolfe, r same

Gano Catherine M Miss, boarding, proprietress Margo Terrace, r same

Gant Lizzie Miss, saleslady Bon Marche, r 74 Bailey

Garden A S, c, lab, r 98 Baird

Gardner George W, wks Asheville Cotton Mills, r 124 Roberts

" Geo Mrs, weaver Asheville Cotton Mills, r 24 Roberts

" Mariah, c, laund

" Mary, c, srvt Cain House, r same

Mandolins, Guitars, Banjos and Violins, a complete line. One price only, and that the lowest known, at } **Falk's Music House,**
 48 PATTON AVENUE.

Butchers, Fresh Meats of All Kinds. — TELEPHONE 127. —

WHITE G. SMITH, Ph. G., { 60 Patton } Prescription Department
Pharmacist and Chemist. { Avenue. } complete in every respect. Absolutely private.

LEON BEAVER,
 KNOSVILLE, Tenn.
 J. S. EVANS,
 ASHEVILLE, N. C.

BEAVER & EVANS,

ARCHITECTS—
 11 Church Street,

ASHEVILLE, N. C.

GAR	221	GES
-----	-----	-----

- Garman LaFayette, c, lab, r 92 Gudger
 Garner Mike, c, lab, r S Beaumont
 Garrard P Clifton, optician A M Field, rms 17½ S Main
Garren, see also Garrin
 Garren Charles O, florist, r 105 Depot
 " Eliza A (wid T J), r 3 Spruce
 " Luther D, electrician West Ashe Imp Co, bds 3 Spruce
 " Wm M, carp, r 165 S Main
 Garrett Alfred, c, lab, r rear 150 S Pine
 " Fannie, c, nurse, r 180 Pine
 " James, c, waiter Epicurean restaurant, r 13 Peach Row
 " John G, c, minister, r 180 S Pine
 " Retter, c, laund, r rear 423 Short Bailey
 " Robert U, 34 Patton ave, r Victoria
Garrin, see also Garren.
 Garrin Charles, lab, bds 330 Bailey
 " Furman, lab, bds 330 Bailey
 " J R, wks Dr S Westray Battle, r 330 Bailey
 " Lee A Miss, r 330 Bailey
 " Lonnie, bds 330 Bailey
 Garrison Barry, c, waiter, r 31 Hildebrand

Rogers' Book Store IS THE PLACE TO FIND
 SOUVENIRS.

- Garrison Fulton W, carp, r 22 Holland
 " Henry H, wks Asheville Cotton Mills, r 45 Avery near
 Sou Ry
 " Wm, bkkpr W O Wolfe, bds 37 French Broad
 Garvin Ora F Miss, wks Kenilworth Inn, r same
 Gash Flora M Miss, r 81 Merrimon ave
 Gass Wm C, tinner W A Boyce, r 24 Montford
 Gates Alice F Miss, r 305 College
 " Edward F, plumber J R Rich & Son, r 305 College
 " Geddings H, appr J R Rich & Son, bds 305 College
 " Mary C (wid J Wm), r 305 College
 Gattling J W, student, bds 79 N Main
 Gaze John, plasterer, r 95 Hillside
 Gee Harry M, lumberman, r French Broad
 Gentry G C, teamster, bds 193 Patton ave
 " Henry B, wks Cotton mills, r 387 W Haywood
 " Joel, clk J B Ingle & Co, r Cumberland ave nr Bearden
 " M V, (J B Ingle & Co), r Cumberland ave
 Gerstle Henry, salesman R Levy & Son, r 120 French Broad ave
 Gess John H, r 42 Bailey
 Gest Robert, c, porter Duck Town R R, r 161 Avery

TRUSTWORTHY SHOES from such makers as ZIEGLER, BANISTER, HEYWOOD, PACKARD & EWALD. } **H. Redwood & Co.,**
 One price system. } **7 and 9 PATTON AVENUE.**

Window Shades, Trunks, and W. A. BLAIR'S 45 PATTON AVE. Telephone 75.
all kinds of Furniture at

WHITE G. SMITH, Ph. G., { 60 Patton } Tooth Powders, Tooth
Pharmacist and Chemist. { Avenue. } Brushes. Everything
 for the Teeth.

GHE	222	GIL
Gherkin Alfred, pressman Ashe Daily Citizen, r rear 261 Chestnut		
" Allen, foreman Citizen office, r rear 261 Chestnut		
Gibbs Alfred L, c, butler 24 Grove, bds Revell's Row, rear 55 Depot		
" Fred E, c, barber T C Hamilton, r 8 Bay		
" George W, c, enj wiper Sou Ry		
" Hannah, c, cook N P Chedester, r same		
" Hannah, c, C O Webber, r same		
" Miss Haysie, r 95 Woodfin		
" James, c, wks Ashe Ice & Coal Co		
" Samuel, c, lab, r 86 Southside ave		
" Wm, c, wks B P Hotel, r 8 Bay		
" Wm, c, lab, r Revell's Row rear 55 Depot		
Gibson Annie, c, laund, r rear 278 S Beaumont		
" Rev Borden, c, r 181 S Beaumont		
" Miss Carrie, r Mountain n w cor S Pine		
" Emmie, c, cook 58 Haywood, r same		
" George, c, well digger, r 85 Clemmons		
" Henry, c, lab, r rear 278 S Beaumont		
" John, c, lab, r 162 S Beaumont		
" Marcus, c, lab, r 288 Clemmons		

CAROLINA COAL CO. { Office Phone, - 130
 Yard Phone, - 144.
 Office, 23 Patton Ave.
 (See page adv.)

Gibson Stephen, c, lab, r rear 278 S Beaumont
" Wm, c, lab, r rear 278 S Beaumont
Gideon Mrs Nannie J, dress maker, r 37 East
" Oliver, gardener, r 37 East
Giles Benjamin, c, lab, r 18 McDowell
" Ida, c, laund, r Avery nr Depot
Gilham Alice, r rear 150 S Pine
Gilkey Edward P, drug clk Heinitsh & Reagan, rms 44 Patton ave
" James G, salesman H Redwood & Co, rms 44 Patton ave
Gillam Mack, spinner Ashe Cot mills
Gilland James S, carp, r 165 McDowell
" M E, wks Ashe Steam Laundry, r 165 McDowell
Gillard Carrie, c, chambermaid, r 192 S Pine
" Wm, c, waiter, rms S Main
Gillespie Link, c, lab, r 10 McDowell
" Miss Sallie, r 88 Charlotte
Gilliam Andrew J, carp, r 30 McDowell
" Samuel, c, lab, r 112 Roberts
Gilliard Alley, c, waiter Oaks Hotel
Gillis Calvin, lawyer, r 57 Cherry
" Calvin Jr, student, bds 57 Cherry

L. A. Farinholt, **Real Estate, Loan Broker,**
AND NOTARY PUBLIC.
 Office 49 Patton Avenue, Room 24.

WHITE G. SMITH, Ph. G.,
Pharmacist and Chemist.

{ 60 Patton }
Avenue. }

Prescriptions
delivered
promptly.

GIL

223

GOL

Gillis Donald, lawyer, bds 57 Cherry
 " Miss Waddell, r 57 Cherry
 Gilmore John, c, waiter Kenilworth Inn, r 68 McDowell
 Gilreath Cleveland H, boarding house, r 15 Depot
 " Mitchell, clk, bds 15 Depot
 " Wm P, clk D Gross, bds 15 Depot
 Girdwood Norman W, bicycles, res 47 Walnut
 Gist John, c, wks 26 Montford, r same
 " Robert, c, brakeman Sou Ry
 Glanton Benjamin, c, cook D Gross, r rear 19½ S Pine
 Glasgow John W, c, head waiter Battery Park Hotel, r 200 S Main
 " Mariah, c, r rear 137 S Pine
 Glaser Mrs E V, proprietress Mountain Cottage, r same
 " Isadore W, (Glaser & Silber), r 24 Davidson
 " Miss Josephine, r Mountain Cottage
 " & Silber, (I W Glaser and S Silber), 34 S Main
 Glass Charles, saddler J M Alexander, r 79 N Main
 " Ruth, (wid David Glass), domestic 5 Flint, r same
 Glassby Julia, r Madison
 Glaze D M, conf 100 Patton ave, r 33 Depot

ASHEVILLE . . .
ADVERTISING
AGENCY

{ Licensed Bill Posters and Distributors.
Control City Street Car Advertising.
Prepare and place Newspaper Advertising
Contractors for Western North Carolina

Glen Rock Hotel, John H Lange mngr, Depot opp Sou Depot
 Glenn Alexander H, salesman H Redwood & Co, bds French
 Broad ave
 " Bros, (M S & R B), grocers, 42 N Main
 " Eli R, carp, r 9 Rollins
Glenn Eugene B, physician & surgeon, tel 54, rms over West-
 ern Carolina bank
 " George G, c, delivery C S Wallace, r 58 Cumberland ave
 " Joseph, c, lab, bds 416 N Main
 " Marion S, (Glenn Bros groceries), r outside city
 " Robert B, (Glenn Bros), grocer, r 22 Central ave
 Goetz Richard, cabinet mkr Carolina Wook Wkg Co, r 36 Depot
 Goins Prince A, c, barber 66 S Main, r 213 S Beaumont
 Goldberg Charles, salesman M Swartzberg, bds 56 Spruce
 Golden Fannie L, (wid D S), r 178 Avery
 " Joseph E, lab, bds 178 Avery
 " Miss Sarah, r 178 Avery
Goldsmith Columbus, keeper Swannanoa Ice Co, r Biltmore
 " Felix L, mgr Baltimore Clothing and Shoe Co, r 50 Penland
 " Franklin P, detective, r 73 Hall
 " James H, spinner Ash Cot Mills, r 73 Hall

MEDALS, BADGES, } P. L. COWAN, } JEWELER,
 Plain Gold and Set Rings made
 to order on short notice. . . .
 South Main Street.

THE CAROLINA WINE and LIQUOR STORES,
 Wine, Whiskies and Beer delivered free in the city and }
 vicinity. FRANK O'DONNELL, Proprietor. }

19 N. Main Street,
 7 & 7½ W. College Street,
 Asheville, N. C.

WHITE G. SMITH, Ph.G., { 60 Patton } **P**rescriptions,
Pharmacist and Chemist. { Avenue. } **are Drugs,**
ills & Powders.

GOL

224

GOO

- Goldsmith John W, spinner Ash Cot Mills, bds 73 Hall
 " Julia, spinner Ash Cot Mills, r 73 Hall
 " Mark E, carp, r 36 Spring
 " Miss Stella L, r 75 Orange
 " Mary, c, cook 205 Woodfin, r same
 " Wm W, watch mkr 19 S Main, bds 75 Orange
 " Wm W Jr, wks W W Goldsmith, bds 75 Orange
 Goldstein David J, mgr Collateral Loan office, 46 S Main, r Edge Hill ave, cor Atkin
 Golightly Chris, c, wks D S Hildebrand's brick mfy, r 133 S Pine
 " Wm, c, wks D S Hildebrand's brick mfy, r 133 S Pine
 Golman Young, c, driver Edward Sevier
 Gooch Mrs Mary, boarding 146 Roberts
 " Melvin W, book agt, bds 146 Roberts
 " Thomas J, ice eng Ash Ice and Coal Co, bds 146 Roberts
 " Wm, r 146 Roberts
 Goodlake Augustus M, carp, r 33 East
 " Ellen S, (wid Thomas G), r 33 East
 " Martha J, dress mkr, r 195 S Main
 " Miss Sudie A, tailoress J J Foller, r 195 S Main
 Goodlaw Charles, c, 2d cook Oaks Hotel

W. M. Hill & Co., Fine Hams, Breakfast Bacon,
 Smoked Tongues and Lard.
PHONE 66.

- Goodlet Gus, c, lunch peddler 34 Maiden Lane, r same
 " Hattie, c, cook Mrs Leah I Drake, r same
 Goodlet Lucy, c, cook, r Dixon Town
 " Robert, c, lab, r Dixon Town
 Goodman Adolphus M, r 14 Ann
 " Paul M, machinist Sou Ry, r 144 Hill
 Goodrum Columbus, c, wks Wiley B Brown's livery stables, r 133 N Main
 " Cordie, c, laund, r 116 Cherry
 " Hattie, c, laund, r 52 Madison
 " Robert, c, lab, r 54 Madison
 " Sandy A, c, driver J V Brown, r 45 Patton ave
 " Waites, c, farmer, r 52 Madison
 Goodson Charles, wks Ash Cot Mills, r Avery near cotton mills
 " Miss Carrie, wks Ash Cot Mills, r 120 Roberts
 " Emma, spinner Ash Cot Mills, r 120 Roberts
 " Miss Etta, wks Ash Cot Mills, r 120 Roberts
 " Fannie, spinner Ash Cot Mills, r 120 Roberts
 " John, r 120 Roberts
 " Joseph P, clk H Redwood, bds 122 Patton ave
 " Mollie, spinner Ash Cot Mills, r 120 Roberts

Asheville Steam Dye Works,
A. R. LEATHERWOOD,
PROPRIETOR.
 { Dyeing, Cleaning and Repairing, specialties. Regular days for dyeing: Monday and Thursday. S. COURT SQUARE. }

A full line of **PIANOS and ORGANS** always on hand, and sold on easy installments, at

FALK'S MUSIC HOUSE, 48 Patton Avenue.

WHITE G. SMITH, Ph.G., { 60 Patton } A full line of
Pharmacist and Chemist. { Avenue. } Soaps, Sponges
and Perfumery
always onhand

GOO

225

GRA

Goodson Wesley, wks Ash Cot Mills, bds 120 Roberts
 " Wm, wks Ash Cot Mills, r 45 Avery near Sou Ry
 Goodwin Henry, c, butcher J Wolfe Meat Co
 Gordon James, tailor D R McKinnon, r Pisgah Hotel
 " Jennie Miss, r Oak S E cor Woodfin
 " Mamie, c, r 198 S Main
 " Thomas E, tobacconist, r 47 Montford ave
 " Wm, c, servant H F Grant, r same
 Gorrell Logan F, bkkper Cotton Mills, r 29 Buxton
 Goss Frederick, sausage-maker James Wolfe Meat Co
 Gossett Fair, c, bell-boy Oaks Hotel
 " Robert A, eng Ash Ice and Coal Co, r 197 Roberts
 Goudlock Mary, c, cook, r 170 Church
 Gould Adeline Miss, bds 31 Grove
 Gowan Burgess L, gardener, r 31 Buttrick
 " Caddie Miss, r 31 Buttrick
 " Pleasant L, gardener, r 31 Buttrick
 Grabau Wm F, professor of music, r 63 Spruce
 Graddick Rosa, c, cook Mrs S Terry, r same
Grafton Frank W, expert carriage painter and sign writer 24
 College, r Arcadia Hotel (see card)

RUTLEDGE, PATTERSON, WEBB & CO.,

Thirty old, reliable
 stock companies.

Insurance.

Johnston Building, 13 Court
 Square, Asheville, N. C.

Gragg Halbert L, collr Singer Sewing Machine Co, r 32 Bailey
 Graham A L Mrs, Faith Mission, r 344 Bailey
 " Cora, c, nurse R L Francis, r same
 " Charles E, cotton mfg, r 244 Chestnut
 " Daniel, car cleaner Sou Ry
 " Hilliard, c, eng wiper Sou Ry
 " James J, brick-mason, bds 33 Merrimon ave
 " Janey, domestic W W West, r same
 " John B, carp, r 33 Merrimon ave
 " John R, real estate 43 Grove, r same
 " Joseph, c, lab, r W Hill nr Maiden Lane
 " Maggie, c, wks Ashe Steam Laundry, r Depot
 " Melancthon B, baggage-master Sou Ry, r 200 Southside
 ave cor Victoria ave
 " Nelly, cook J Hampton, r same
 " Reuben H, student, r 200 Southside ave
 " Sallie, c, cook, r 170 Church
 Grahl Abraham S, farmer, r 2 View
 " Walter H, wks Ashe Ice and Coal Co, r 2 View
 Grails John, carp, r Arcadia Hotel
 Grant Caroline S Miss, r 71 Liberty

I Live to Dye and
 Dye to Live.

H. T. SCOTT,

Cleaning, Dyeing, Repairing and Tailoring. First-class
 work. Satisfaction guaranteed. Silk Hats Ironed.

Dry Cleaning for Ladies a Specialty.

Phone 27.
 49 College St.

For a large and carefully selected stock at correct prices see **H. Redwood & Co., Nos. 7 & 9 Patton Ave.**

Dry Goods, Fancy Goods, Clothing, Hats and Shoes.

CLOCKS, TRUNKS AND FURNITURE
 OF ALL KINDS
 ON INSTALLMENT PLAN.

W. A. BLAIR, 45 Patton Avenue,
 Telephone 75.

WHITE G. SMITH, Ph. G., { 60 Patton } I make a
 Pharmacist and Chemist. { Avenue. } specialty of
 Prescription work.

GRA	226	GRE
Grant Doc, c, lab, r 20 Mountain		
“ F Rogers, v pres Mustin-Robertson Co, rms Legal bldg		
Grant Hugh F, real estate, r 71 Liberty (see card)		
“ Isaac, c, plasterer, r rear 56 Spruce		
“ Louise S Mrs, r 99 College		
“ M Rose Miss, r 71 Liberty		
“ Nannie M Miss, r 71 Liberty		
Grant's Pharmacy, Penrose Baldwin mgr, 24 S Main		
“ R F, grocer, r 194 Montford		
“ Rufus M, conductor Ash R R, r 263 S Main		
“ Wm B, shoemaker rear 449 Depot, r same		
“ Wm, r Richard		
Graves Albert, prop Model Restaurant, r 99 Haywood		
“ John F, trav, r 1 Highland		
“ Jule Miss, r 99 Haywood		
Graves Mary Rose Mrs, boarding 99 Haywood (see card)		
“ R F, trav, r 48 Spruce		
“ Robert T, c, nurse, r 55 Depot		
“ Rosa B, c, servant Ingleside, r same		
“ Sallie, c, r 6 Coal		
Gravneec Tillie Mrs, bds 158 Chestnut		

FINE CIGARS and TOBACCO. We have the largest stock in town at
 ALLEN'S FRUIT AND CIGAR STORE,
 Opposite Post-office.

Gray J B Mrs, r cor Cumberland and Chestnut
“ Henry, c, wks Col A T Davidson, r same
“ Jennie B Miss, teacher Montford Graded School, r 2 Aston Place.
“ M Taylor, c lab, r 19 Catholic ave
Green Amos J, painter, r 29 Central ave
“ Barnard J, c, restaurant 165 S Main, res same
“ Bessie, c, wks Ashe Steam Laundry, r 136 Valley
“ Betsie, c, laund, r Dixontown
“ E C, c, wks the Berkeley Stables
“ Emma, c, r rear 190½ S Pine
“ Gay, grocer 145 Roberts, r same
“ Hattie, c, cook D D Suttle
“ Jesse M, r cor Roberts and Buxton
“ Lillie Miss, r 150 S Pine
“ Luton, c, waiter Kenilworth Inn, r 344 S Main
“ Matilda M Mrs, r 150 S Pine
“ Pleasant, c, lab, r 337 Weaver
“ Sallie Mrs, laund, r 314 Baptist Hill
“ Thomas H, private sec'y E P McKissick, bds Battery Park Hotel

ASHEVILLE STEAM LAUNDRY.
 Phone 95. Near Post-office. 43 West College Street.

WHITE G. SMITH, Ph. G., { 60 Patton } **S**undries,
 Pharmacist and Chemist. Avenue. } oaps,
 ponges.

GRE

227

GRI

- Green Theodore, *c*, head waiter Winyah Sanitarium, r same
 " Walter, cond'r Electric St. Ry, bds Western Hotel
 " Wm A, stonemason, r 249 S Grove
 Greenleaf Mattie, *c*, housegirl 82 Chestnut, r same
 " Westley, barber T Logan, r Montford ave
 Greenlee Ada, *c*, nurse, r 21 Cumberland ave
 " Betsy, *c*, laund, r 9 Mountain
 " Burke, *c*, barber 33 S Main, r 4 Madison
 " Charles, *c*, hackman, r 23 Hill
 " Dollie, *c*, servant 13 Starnes ave
 " Edward T, student, bds 157 Buxton Place
 " Emma, *c*, cook Woodlawn Cafe, r Lexington ave
 " George, *c*, agt house rent, r rear 157 Hill
 " Hannah, *c*, cook 102 Park ave, r rear same
 " Harriet, *c*, r 89 Gudger
 " Hattie, *c*, cook the Dawson House, r same
 " Helen, *c*, cook A B Sites, r same
 " James, *c*, wks Sou Ry, r rear 116 Roberts
 " James H, *c*, hackman, r 21 Cumberland ave
 " Jane, *c*, cook, r 88 Gudger
 " John, *c*, wks City Transfer Co, r 79 Valley

WAGNER & WILLS, BUILDERS AND CONTRACTORS,
 Office 32 & 34 Patton Ave., Asheville, N. C.
 Contractors for Public Buildings, Churches, Theatres, and large works only.
 Telephone Telegraphic Code, A, B, C.

- Greenlee Luticie, *c*, r 21 Cumberland ave
 " Mary, *c*, r 33 Catholic ave
 " Mellie Rice Miss, r Buxton Place 157 Church
 " Minnie Mrs. r Buxton Place 157 Church
 " Minnie C Miss, r Buxton Place 157 Church
 " Rachael, *c*, r 157 Hill
 " Rufus A, *c*, waiter, r S Beaumont
 " Susan, *c*, r 146 Church
 " Walter, *c*, horse trader, r 157 Hill
 " Walter, *c*, waiter Battery Park Hotel, r quarters same
 " Walter, *c*, cook Battery Park, r 17 Lexington ave
 " Wesley, lab, r 89 Gudger
 " Wm, *c*, elev boy Kenilworth Inn, r same
 " Wm, *c*, driver, r 33 Catholic ave
 Greenwood Max, bds 53 College
 Greer Amos, *c*, barber, r Sorrel
 " Gaston A, grocer 10 N Ct Sq, r 89 Chestnut
 " Henry, *c*, stableman, r rear 130 Poplar
 " Louisa, *c*, r 6 Gray
 Grice J B, works Asheville Cotton Mills, bds 511 W Haywood
 Griffin Pink, *c*, lab, r Dixontown

"Monarch Varnishes," MAY & MILLER, Cor. Haywood and College,
 Opposite Post-office.

When you need only the best **WINE, WHISKEY, BEER and BRANDIES,** call at
The Carolina Wine & Liquor Stores, 19 North Main Street,
 7 and 7½ West College Street,
 FRANK O'DONNELL, Propr.

Game and Poultry in Season. Fresh } McFEE & JONES, STALL D,
 Supply Received Daily. : PHONE 127. } CENTRAL MARKET.

WHITE G. SMITH, Ph. G., { 60 Patton }
 Pharmacist and Chemist. { Avenue. }

The purest
 Drugs & Chemi-
 cals always used
 in Prescriptions.

GRI	228	GWY
Griggs James P, carp, r 309 College		
“ Miss Rachel, chief laund Battery Park Hotel, r same		
“ Wm, carp, r 42 Woodfin		
Grimes Frances, c, r 64 Mountain		
“ Louisa, c, restaurant Y M I bldg, r same		
“ Mariah, c, r 64 Mountain		
“ Rebecca, c, r 64 Mountain		
“ Wm, c, hackman, r Y M I bldg		
Grinnan R T, c, teacher Bingham's School, r same		
Groforth Carson, c, porter, r N Ct Sq		
Grogan Vance, bds 167 Hill		
Gross Allan, c, lab, r rear 176 S Pine		
“ David, restaurant, rms 31 Haywood		
“ Eliza, c, cook Shoenberger Hall, r same		
Grossman Henry, propr El Unico 11 Patton ave, bds 48 Spruce		
Groves D A, weaver Ash Cot Mills, r near same		
Guarantee Shoe Store , M Levy propr, 30 Patton ave (see front "Fly")		
Gudger Bessie C, (wid Benjamin), r cor Chestnut and Montford		
“ David L, bkkpr A M, Field, bds cor French Broad and Haywood		

R. S. SMITH, ARCHITECT, PARAGON BUILDING. Eight years with the late Mr. R. M. Hunt.
 Six years Resident Architect for G. W. Vanderbilt, Esq., Estate and New Residence, Biltmore, N. C.

Gudger Francis M, student, r 211 Haywood		
“ Henry L, r 83 Montford, cor Bearden		
“ Heseekiah A, lawyer, r 94 College		
“ James E, lawyer 12 N Ct Sq		
“ James M, lawyer 3-4 First National Bank, r 121 French Broad ave		
“ Mariah, c, Cook A D Cooper, r same		
“ Walter R, carp, r 8 Short		
Guest Wm, wks Ash Cot Mills, r 167 Hill		
Guischard Gus L, plumber W A Boyce, r 124 Woodfin		
“ Mrs G L, manicuring and chiropodist parlors 18 Church, r 124 Woodfin		
Gulliver Mrs Adele McK, r Bonnie Castle		
Gunter A C , real estate and loans, rm 18 Drhumor bldg, r 87 Bailey		
Guthrie Ellen, (wid Louis), r 13 Gay		
Gwyn Harriet, c, cook J H Rumbough, r same		
“ Larkin, c, liveryman, r 416 N Main		
“ Miss Laura L, r 36 Grove		
Gwyn Walter B , lawyer and real estate, Drhumor bldg, r 36 Grove (see corner cards)		

This city is too small to make a complete stock of SHEET MUSIC pay, but **FALK'S MUSIC HOUSE**
 Will order for you any piece he has not in stock at one-third discount.
48 PATTON AVENUE.

WHITE G. SMITH, Ph. G., { 60 Patton } Pocket Books,
 Pharmacist and Chemist. Avenue. } Card Cases.
 A full line of
 Leather Goods.

HAB

229

HAM

HENRY W LONGFELLOW could have found inspiration at beholding the beautiful work of the Model Steam Laundry to write a poem thereon. Church st

Habuschae Sophie, c, maid Mrs Wm Garrard, r same

Hackney George L, Asheville Printing Co, r 131 Broad.
 (See advertisement)

“ Fred R, wks Ashe Wood Wkg Co, r W Asheville

“ Wm, wks Ash Wood Wkg Co, r W Asheville

Hackler Algernon O, clk G A Mears, r 8 Centre

“ Mary V, (wid J W), r 8 Centre

Haefeli Miss Carrie, r Margo Terrace

Haines Robert, c, pressman F M Messler, r Catholic ave

Haire Arthur, r 176 Merrimon ave

Hale Carrie, c, wks Ash Steam Laund, r 122 Church

“ James, c, waiter Battery Park, r 122 Church

“ Miss Maggie, r 71 Woodfin

“ Miss Sarah, r 71 Woodfin

“ Sara P, (wid H D), r 71 Woodfin

Haliburton Ester, c, cook Miss Martha Harger, r same

Hall Cornelius, c, teamster, r 9 Atkin

TOURISTS MAKE ROGERS' BOOK STORE THEIR HEADQUARTERS.

Hall David, wagon mgr Swannanoa Ice Co, r E Biltmore

“ Earle A, driver Hamrick & Bro, bds 40 Baird

Hall Edwin S, propr Matress factory 234 Patton ave, r 7 Park Place (see adv)

“ Ella V, c, laund Kenilworth Inn, r same

“ Felix, c, lab, r 3 McDowell

“ Francis M, painter, r 1 Majorie

“ Henry E, janitor city hall, mem Hose Co A F D, r 40 Baird

“ James, c, lab, r 8 McDowell

Hall James M E, ed State Reporter, Professor of Languages 32 Patton ave, r same

“ Lee, c, hostler Patton & Stikeleather, r 159 Valley

“ Leanna, c, wks Kenilworth Inn, r same

“ Mrs Maudie L, r Avery near cotton mills

“ Pinkney, carp, bds 4 Frederick

“ Samuel D, clk T V Terrell, r W Asheville

“ Susan, c, r 101 S Beaumont

Halloway Darkus, c, nurse E D Johnson, r same

Halty George, c, lab, r 3 Catholic ave

Hames Robert, c, wks F M Messler, r 29 Catholic ave

Hamilton Alice, c, cook R H Lee, r same

One Price to all. **H. REDWOOD & CO.,** Nos. 7 and 9 Patton Ave., Full lines of CLOTHING, MEN'S FURNISHING GOODS, DRY GOODS, SMALL WARES, HATS and SHOES.

We will give close attention to the construction of all work entrusted to our supervision.

BEAVER & EVANS, ARCHITECTS,
 Office: 11 Church Street.

FURNITURE
On Easy Terms.
W. A. BLAIR,
45 Patton Avenue,
Telephone 75.

WHITE G. SMITH, Ph. G., (60 Patton Avenue.) Prescriptions filled by competent Pharmacist, and delivered promptly
Pharmacist and Chemist.

HAM	230	HAM
Hamilton Anderson, c, butler	J H Merrimon, r same	
"	Miss Blanche, r 42 French Broad ave	
"	Charles, c, agt, r 29 Oakdale ave	
"	Charles A, musician, r 34 Oakdale ave	
"	Ewart, clk Glenn Bros, bds 71 N Main	
"	Henry, c, lab J R Rich & Son, r 120 Church	
"	James, c, lab, r 7 Catholic ave	
"	Joseph, c, Baptist minister, r 36 Oakdale ave	
"	Julia, c, laund, r 6 Gray	
"	Mary L, (wid Sylvester M), r 42 French Broad ave	
"	Miss Maude, r 42 French Broad ave	
"	Pink, c, lab, r 105 S Beaumont	
"	Tecumseh C, c, barber cor Eagle & Main, r 77 Mountain	
"	Thomas M, c, horseshoer C L Brown, r 105 S Beaumont	
Hamlet A A, civil eng, r 71 N Main		
"	Miss Cora, r 71 N Main	
"	Miss Emma, r 71 N Main	
"	Margaret E, (wid Joseph H), r 34 Hill	
"	Mrs Thedosia, boarding 71 N Main	
Hamlin Miss Ellen, r 12 East		
"	George B, agt Va Life Ins Co, r 45 Central ave	

CAROLINA COAL CO. { Office Phone, - 130
 Yard Phone, - 144
 Office, 23 Patton Ave.
 (See page adv.)

Hammett Charles W, furnt finisher, bds 171 Roberts, 2d floor	
"	John C, finisher Skyland Furnt Co, bds 171 Roberts, 2d floor
"	Maggie S, (wid J N), r 171 Roberts, 2d floor
Hammond D W, book agent, bds 122 Patton ave	
Hampton Rev David, c, pastor Bailey St A M E church, r 37 Hill	
"	& Featherston, (John E Hampton, A A Featherston), saloon 29 N Main
"	George, bds 81 Haywood
"	George, c, drayman, r 20 Mountain
"	John, (Hampton & Featherston), r 81 Haywood
"	John E, (Hampton & Featherston), r 42 Haywood
"	& Ledford, (M F Hampton, J M Ledford), butchers, stall "G" Central market
"	Miss Maggie, r 23 Spring
"	Mrs Maggie, r 334 Bailey
"	Mark F, (Hampton & Ledford), rms opera house bldg
"	Miss Pansey, r 334 Bailey
"	Ralph, bds 81 Haywood
"	Richard, bds 81 Haywood
"	Samuel A, fireman, bds 23 Spring

L. A. Farinholt, Real Estate, Loan Broker,
AND NOTARY PUBLIC.
 Office 49 Patton Avenue, Room 24.

WHITE G. SMITH, Ph. G., { 60 Patton } A fine line of
 Pharmacist and Chemist. { Avenue. } Imported Perfumes, Extracts and Soaps.

HAM

231

HAR

Hampton Thomas C, cabinet maker, r 23 Spring

“ Wm, c, waiter, r 17 Lexington

“ Wm C, bds 23 Spring

Hamrick & Bro, (M W & G P), grocers, 62 Charlotte

M. W. HAMRICK.

GEO. P. HAMRICK.

Hamrick & Bro.,

Dealers in Standard Groceries and Provisions, Feed,
 Country Produce, Confectionery, Stationery, Cigars and Tobacco.

Glassware, Tinware and Crockery.
 Give us a fair trial.

62 CHARLOTTE.

Hamrick Frank, printer Citizen Co, bds 20 West

Hamrick George P, (Hamrick & Bro), r 62 Charlotte

Hamrick Michael W, (Hamrick & Bro), r 62 Charlotte

Hamright Peter, c, lab, r 76 Hill

“ Silvy, c, cook 210 Haywood, r Hill

Hancock J F, steward Hotel Berkeley, r same

“ Joseph S, wks Ashe Cot mills, bds 7 Green

ASHEVILLE . . . { Licensed Bill Posters and Distributors.
ADVERTISING { Control City Street Car Advertising.
AGENCY { Prepare and place Newspaper Advertising
 Contractors for Western North Carolina

Hand Rosena, (wid W B Hand, Sr), r 54 Clayton

“ Roxama, c, cook C E Graham, r same

Hand Wm B, reporter Dailey Gazette, r 54 Clayton

Handley Richard G, clk Sou Ry

Hankins Lucy, c, cook Ramoth Home, r same

Hannon Charles J, harnessmkr, r 1 Bennett

“ Mattie, (wid Thomas), r 1 Bennett

Harbin Henry, lab, r Pearson ave

“ Mrs Katie, laund, r Pearson ave

“ Thomas, mechanic Wm M Jones, r Riverside Drive

Harbison Brown, c, lab, r 273 N Main

Hardin Mollie, spinner Ashe Cot mills

“ Mon M, fireman and engineer Wm M Jones, r West Hay-
 wood nr Smith's bridge

Harding Miss Emma J, r 20 Starnes ave

“ Milton, architect, r 102 Park ave

“ Joseph, barber Robert Longbottom, r 64½ S Main

“ Miss Sallie H, r 20 Starnes ave

Hardy Alex, c, wks W H Powers, r same

“ J H, book agent, bds 122 Patton ave

“ Mamie, c, cook T C Butler, r same

Fine Watch Repairing
 and Engraving
 a Specialty.

P. L. COWAN, { JEWELLER,
 28 1-2 South Main Street.

THE CAROLINA WINE and LIQUOR STORES, 19 North Main Street.
 Supply seven-tenths of the family trade of Asheville with their BEER, WINE,
 WHISKEY, etc. **FRANK O'DONNELL, Proprietor.**

WHITE G. SMITH Ph. G., { 60 Patton } Prescriptions filled
 Pharmacist and Chemist. { Avenue. } only by competent
 Pharmacists, and
 delivered to any
 part of the city.

HAR

232

HAR

- Hardy Nora, c, laund, r 145 Poplar
 Hare Charles, student, r 245 Charlotte
 " Miss Emma, r 245 Charlotte
Hare James R., (J R Hare & Co) r 245 Charlotte
 " J R & Co, mdse brokers and wholsale feed dealers, 2d
 floor, 2 N ct sq (see card)
 " Patrick E, undertaker Riverside Undertaking Co, r 245
 Charlotte
 " Susan A, (wid F), r. 245 Charlotte
 " Thomas C, r 245 Charlotte
 Harger Miss Hyantha M, teacher, r 121 Haywood
 " Miss Martha, teacher, r 121 Haywood
 Hargrave Mary, c, cook 146 Chestnut, r rear Merrimon
 " James, c, lab, r rear 55 Depot, Revell's Row
 " Thomas, c, lab, r 35 Hill
 Harkins Miss Georgie A, r 396 Haywood
 " Herschel S, r 396 Haywood
 " Thomas J, student, r 396 Haywood
 Harlin Miss Mellissa, r 28 Hillside
 Harmon Elizabeth M, (wid A B), r 38 W Haywood
 Harmonds Belle, c, cook E T Clark, r same

W. M. HILL & CO., ———— **MEATS, FRESH AND CURED.**
 Exclusive Handlers of Western Dressed Meats.
 PHONE 66.

- Harper Bertha, weaver Ash Cot Mills
 " Forrey, c, cook, r Avery nr Depot
 " Julius, c, waiter Battery Park Hotel, r 9 Atkin
 " Martha, c, cook Mrs L E Freeman, r same
 Harrington Austin B, c, barber Oaks Hotel, r 18 Willow
 " George W, clk Penniman Bros & Co, r 94 College
 Harris Annie, cook 18 Turner, r same
 " Benjamin, c, bricklayer, r 120 Poplar
 " Calvin, c, driver Patton & Stikeleather, r 146 Church
 " Charles, c, cook Asheville Hotel, r 18 Willow
 " Dolph, wks Ash Cot Mills
 " Edward, c, wks Sou Ry, r rear 112 Roberts
 " Edward A, bds N Hall
 " Miss Fannie N, r 21 Orange
 " Felix, c, lab, r rear 278 S Beaumont
 " George, wks Ash Cot Mills, r N Hall
 " George W, carp, r N Hall
 " Gus, spinner Ash Cot Mills, r N Hall
 " Henry, c, waiter Glen Rock Hotel
 " James B, carp, r 272 Patton ave, (2d floor)
 " James T, custom shoemaker 54½ Patton ave, r 26 Pine

Asheville Steam Dye Works,
A. R. LEATHERWOOD,
 PROPRIETOR.
 Dyeing, Cleaning and Repair-
 ing, specialties. Regular days
 for dyeing, Monday and
 Thursday, S. COURT SQUARE.

Strings, even the best, will break in course of time. The freshest, cleanest and best stock always at } **Falk's Music House,**
 48 Patton Avenue.

WHITE G. SMITH, Ph. G., { 60 Patton } Every purchase deliv-
Pharmacist and Chemist. { Avenue. } ered in the city free of
charge.

HAR

233

HAT

- Harris J W, bds Slagle Hotel
 " J V, spinner Ash Cot Mills, bds N Hall
 " Lem, wks Ash Cot Mills, bds 527 W Haywood
 " Lossie, c, laund, r W Hill nr Maiden Lane
 " Miss Mattie, r 21 Orange
 " Monroe S, c, porter The Bonanza Wine & Liquor Co, r 10 Erwin
 " Nancy, c, laund, r rear 16 Short
 " Oliver, spinner Ash Cot Mills, bds N Hall
 " Pearl A, wks Ash Cot Mills, bds 272 Patton ave, 2d floor
 " Phillis, c, r end of Curve
 " Phillis, c, laund, r 378 S Beaumont
 " Sarah A, (wid J P), r 266 Patton ave
 " Samuel, lab, r 62 McDowell
 " Scott J, grocer 163 S Main, r same
 " Miss Tempe, r 21 Orange
 " Wm A, huckster, r 438 N Main
 " Wm D, plumber W A Boyce, r 12 Vance
 " Wm, c, butler King's Cottage, r same rear
 Harrison Bros, (D W & J W), grocers, 62 Woodfin
 " Charles, c, chef cook Asheville Hotel

RUTLEDGE, PATTERSON, WEBB & CO.,

Thirty old, reliable
 stock companies.

Insurance.

Johnston Building, 13 Court
 Square, Asheville, N. C.

- Harrison David W, grocer 62 Woodfin, r 25 Central ave
 " Hattie, c, cook H P Andersen, r same
 " John, c, lab, r 173 Montford
 " John W, (Harrison Bros), r 62 Woodfin
 " Mrs Mary L, r 125 Chestnut
 " Moses, c, wks Asheville Woodworking Co, r 125 Poplar
 " Samuel, c, lab, r 10 Maiden Lane
 " Thomas R, patrolman, r 27 Starnes ave
 Hart Miss Dela, r 156 Bailey
 " Ellis P, track foreman Ashe St Ry Co, r 63 N Main
 " George, c, bell boy Oakland Heights
 Hartsell Miss Lula F, r 125 Blanton
 " Isaac A, carp, r 125 Blanton
 Hartwell Mrs A M, bds 88 N Main
 Hartz Wm, brickmason, bds 339 S Main
 Harwood Horace E, agt Va Life Ins Co, bds 45 Central ave
 Harvey Mrs Mary, dressmaker, r 56 Madison
Haskell Henry S, soda water factory, Gudger nr Haywood,
 r 217 Haywood (See Card)
 " Raymond, clk Biltmore Office, bds 217 Haywood
 Hatten Edmond, c, waiter, r 170 Church

Underwear, Hosiery, Corsets, Gloves,
 Laces, Embroideries, Dress Goods and
 Silks, Staple Dry Goods, Wraps,
 Clothing, Shoes, Hats, etc.

H. Redwood & Co.,
 7 & 9 PATTON AVENUE.

I Live to Dye and Dye to Live. The more dye-
 ing I do the better I live. Cleaning, Dyeing,
 Repairing and Tailoring. Satisfaction guaranteed.

H. T. SCOTT, 49 COLLEGE STREET,
 PHONE 27.

WHITE G. SMITH, Ph. G., { 60 Patton } Nothing but the purest
Pharmacist and Chemist. { Avenue. } of Drugs and Chemicals
 used in Prescriptions.

45 PATTON AVENUE.

—Telephone 75.—

HAT

234

HAY

Hatten Jane, c, r 170 Church
 Hatch Miss Emily J, librarian Asheville Library, r 96 Bailey
 " James M, bds 86 Central ave
 " Miss Susan, teacher Bailey St graded school, r 96 Bailey
 " Joseph, printer Ash Daily Citizen, bds 86 Central ave
 " Col L M, r 96 Bailey
Hatch Watler N, blacksmith and horseshoer, 1 Market nr Ct
 Square, r 86 Central ave (see card)
 Haughton F F, frt Condr Sou Ry
 Hauldery Miss Maud, housekeeper Ash Hotel, r same
 Haun Eliza, (wid J P), r 13 Gay
 " Miss Florence, r 13 Gay
 " Thomas L, lab, bds 13 Gay
 Hustin Riley, c, dray driver, r rear 55 Depot Revell's Row
 Hawes Mrs P, r 144 Cumberland ave
 Hawkins Alice, c, cook, r 4000 Sycamore
 " Benjamin F, carp, r 17 Turner
 " Byron, printer Gazette
 " Delma, domestic J G Low, r same
 " Delma, servant F A Walton, r same
 " Fannie L, (wid Lihu), r 103 Depot

FURNITURE.

ALLEN'S, OPP. POST-OFFICE, For the largest and
 best assorted stock of
FRUITS, CANDIES, CIGARS,
TOBACCO, PIPES, STATIONERY, etc.

W. A. BLAIR,

Hawkins G Winton, lab, bds 17 Turner
 " Harvey S, wks Porter & Yates, r 63 N Main
 " Ida, c, cook, r 136 Valley
 " James, wks Biltmore Lbr Co, r 99 Depot
 " James, c, porter J O'Donnell, r 10 Sorrel
 " Jennie, c, r Maiden Lane
 " Lillian Miss, r 103 Depot
 " Mary C (wid George M), r 142 Hill
 " Samuel, lab, r 103 Depot
 " Vernon F, clk, bds 17 Turner
 Hawley Edward, c, butler 98 Park ave, r same
 " Mary F Miss, r rear 35 Charlotte
 Hawn Wesley M (Hawn & Weaver), bds 34 Merrimon ave
 Hawn & Weaver (W M Horn, W P Weaver), gun and locksmith
 and general repairing, 39 Patton ave
 Hawthorne Anna Miss, r 170 Haywood
 " Eliza S (wid J A), r 170 Haywood
 " Fannie Miss, r 170 Haywood
Hawthorne James E, dentist 34 Patton ave, r 170 Haywood
 Hayden Augustus H, night clk Oakland Hgts, r same
 " Frank, c, lab, r 43 Poplar

Take it to **ASHEVILLE STEAM LAUNDRY,**
 ———43 West College Street.———

WHITE G. SMITH, Ph. G., { 60 Patton } FINE CIGARS,
 Pharmacist and Chemist. { Avenue. } Key West and Domestic,
 always on hand.

HAY

235

HEA

- Hayden Marvel, c, wks Frank O'Donnell, r 68 Poplar
 " Robert, c, eng Winyah Sanitarium, r same
 Hayes Clara Miss, r 44 Mountain
 " John H, lab, r 52 Woodfin
 " Lela Miss, r Cripple Creek
 " Maggie, r Gray
 " Mattie, c, cook G F Stradley, r same
 " Ridley A (wid John Hayes), r 30 N Pine
 " Rosa Miss, r 44 Mountain
 " Wm, wks Wm M Jones, r 352 Haywood
 Hayle James, spinner Asheville Cotton Mills, r 352 Haywood
 " John, spinner Asheville Cotton Mills, r 352 Haywood
 " Maude, spinner Asheville Cotton Mills, r 352 Haywood
 Haymond Frank U, carp, r 45 Fulton
 " Ina M Miss, r 47 Fulton
 " John W, carp, r 47 Fulton
 Haynes Anna Y Miss, boarding house, r 54 Clayton
 " Catherine M, c, teacher Catholic Hill School, r 29 Poplar
 " Charles, c, barber T Oglesby
 " Cora, c, laund, r 16 Atkin
 " Eliza, c, cook L V Brown, r same

WAGNER & WILLS, BUILDERS AND CONTRACTORS,
 Office 32 & 34 Patton Ave., Asheville, N. C.
 Contractors for Public Buildings, Churches, Theatres, and large works only.
 R-27 Telegraphic Code, A, B, C.

- Haynes George, c, butler Mrs C M McCloud, r 29 Poplar
 " Grace S Miss, teacher, r 54 Clayton
 " Jennie Mrs, r 124 Roberts
 " Jonas, c, restaurant 7 Eagle, r 175 Valley
 " Lizzie, c, laund, r 29 Poplar
 " Lou, c, cook, r Avery near Depot
 " Mamie, c, r 157 Valley
 " Thomas B, r 54 Clayton
 Haywood Jacob, c, waiter Swannanoa Hotel, r 1 Catholic ave
 Hazzard Elliott W, student, r 100 Woodfin
 " Elliott W Mrs, r 100 Woodfin
 " Wm W, student, r 100 Woodfin
 Head Marion A, carp, r 273 N Main
 Heard Barney, c, lab, r rear 285 S Main
 " Edward, c, lab, r rear 285 S Main
Heard Eugene N, physician (throat and lungs), 5 and 6
 Drhumor bldg (take elevator), cor Patton ave and
 Church, r "The Van Gilder"
 " Gillie, c, laund, r 29 Valley
 " James, c, butler Judge Chas A Moore, r same
 " Lelia, c, laund, r rear 285 S Main

PRINT STORE, oils, Window Glass,
 Varnishes, Etc.
 { Corner Haywood and
 College Streets, Op-
 poste Post-office. . . }

THE CAROLINA WINE and LIQUOR STORES, 19 North Main Street,
 7 & 7½ West College Street,
 Distillers' Agents for Western North Carolina. Agents for Paul Jones' Ryes,
 J. K. Hoyt's Famous Wines. **FRANK O'DONNELL, Proprietor.**

McFEE & JONES,
 Beef, Mutton, Veal, Sausage.
 A fresh supply always
 on hand.
TELEPHONE 127.
 Stall D, Central Market.

WHITE G. SMITH, Ph. G., { 60 Patton } Prompt, polite and
 Pharmacist and Chemist. { Avenue. } pleasant attention given
 to customers.

HEA	236	HEN
Heard Letta, c, cook, r rear 285 S Main		
Heath Joseph W, carp, r 36 N Pine		
Heaven George, cornice wkr Garrett & Co, r 73 Bailey		
“ Lucile Miss, r 73 Bailey		
Hedden Barney W, driver Ashe Steam Laund, r 165 Haywood		
“ Elisha C, r 38 Bailey		
Hedges Edmonia, c, r 47 Brick		
Hegner Carl, musician, bds 76 Haywood		
Hegoods Stephen, c, lab, r 35 Maiden Lane		
Hefner Ellen Mrs, wks Asheville Cotton Mills, r Avery near same		
Heinitsh Henry E (Heinitsh & Reagan), druggist, r 37 Penland		
Heist Laura, c, chambermaid Cain House, r same		
Heinitsh & Reagan (H E Heinitsh and J S Reagan), druggists 44 Patton ave		
Helton Anderson, lab, bds 11 McDowell		
“ Matt J, carp, r 11 McDowell		
“ Wm, lab, bds 11 McDowell		
Hemphill Anna, c, laund, r 407 Bailey		
“ Celia, c, nurse T W Sharpless, r same		
“ Diana, c, cook, r rear 58 Mountain		

R. S. SMITH, ARCHITECT, PARAGON BUILDING. Eight years with
 the late Mr. R. M. Hunt.
 Six years Resident Architect for G. W. Vanderbilt, Esq.,
 Estate and New Residence, Biltmore, N. C.

Hemphill Dock, c, delivery W M Hill & Co, r Southside ave
“ Frank, c, driver Asheville Transfer Co, r Southside ave
“ Samuel H, wks Carolina Woodwkg Co
“ S M, carp, bds 59 N Main
“ Thomas, c, lab, r 407 Short Bailey
“ Wm, c, brakeman Sou Ry, r 27 Gudger
Henderson Albert, c, office boy Dr Bryant, r 23½ Weaver
“ Basney, c, lab, r rear 186 S Pine
“ Charles H, engraver B H Cosby, bds 48 Grove
“ George, tobacconist, r 48 Grove
“ Hannah, c, wks Battery Park Hotel, r 38 Hildebrand
“ Henry, waiter Battery Park Hotel, r Curve
“ Jack, c, engine wiper Sou Ry, r 65 Roberts
“ J D, mgr City Water Co Filtering dept 281 College, r 285 College
“ James E, carp, r 26 Seney
“ John, c, 23½ Weaver
“ Lucy, c, laund, r 9 Catholic ave
“ Melissa (wid James D S), seamstress, r 275 College
“ Robert, student, bds 285 College
“ Wm, c, lab, r 29 Hill

Mandolins, Guitars, Banjos and Vio- } **Falk's Music House,**
 lins, a complete line. One price only, }
 and that the lowest known, at **48 PATTON AVENUE.**

WHITE G. SMITH, Ph. G., { 60 Patton } Prescription Department
Pharmacist and Chemist. { Avenue. } complete in every re-
 spect. Absolutely private.

HEN

237

HES

Henderson Wm, c, wks Battery Park Hotel
 Hendricks Ela Mrs, bds Slagle Hotel
 " J F, fireman Sou Ry, rms 199 Park ave
 " John, c, porter Baird & Co
Hendry Block, North Court Square
 Hennie George W, porter 13 Church, bds Patton ave
 " James L, butcher McFee & Jones, r W Asheville near bridge
 Henninger Josepk C, shoemaker J W Chappell, r W Asheville
 Henry Creasey, c, cook, r 4000 Sycamore
 " Ed L, letter carrier, r 6 Central ave
 " Frank, driver J V Sevier
Henry Mary Mrs, organist and teacher piano and singing,
 Ingleside 30 French Broad ave (see card)
 " Mary, c, r Eagle near Happy Hollow
Henry M E Miss, prop Ingleside, 30 French Broad ave, r
 same, tel 153 (see adv)
Henry Ossie H, trav Wilson Burns & Co, Baltimore, Md,
 r 70 Orange
 " Thomas, bkkpr, r 36 Depot
 Hensely Augustus, clk Racket Store, bds 37 French Broad
 Hensley Eliza, spinner Asheville Cotton Mills, r 210 Avery

Rogers' Asheville is the **VIEW BOOK**
 for the **Tourist.**

Hensley Flora Miss, wks Asheville Cotton Mills, r 210 Avery
 " James B, Rollins & Hensley, r Marshall, N C
 " Jacob F, janitor P O, r 6 East
 " Lannis, spinner Asheville Cotton Mills, r 210 Avery
 " Lewis, wks Asheville Cotton Mills, bds 210 Avery
 " Martha Miss, wks Asheville Cotton Mills, r 210 Avery
 " Mary, spinner Asheville Cotton Mills, r 210 Avery
 " Nannie, c, cook Ossie H Henry, r same
 " Sarah, (wid James), r 210 Avery
 Herman John, barkeeper Berkeley bar, bds Hotel Berkeley
 Hermrickhouse John, salesman J T Cook, bds 72 Woodfin
 Herndon H M (wid E W), milliner Miss N L LaBarbe, r 71 Woodfin
 " David F, sec'y Ashe Woodwkg Cc, r Biltmore
 Herrell John H, carp, bds 340 Bailey
 Herren James C, salesman G A Mears & Son, bds 145 S Main
 Herritage Wm, printer Ashe Daily Citizen, bds Oaks Hotel
 Hester George, c, driver Swannanoa Ice Co
 Hesterly Nannie, (wid Jesse L) r 64½ S Main
 Heston Elmer E, (J M Heston & Sons) r 56 Bailey
 " Jacob M, (J M Heston & Sons) r 56 Bailey
 " J M & Sons, (J M, Wm R and E E), bakery 26 S Main

BEAVER & EVANS,
 ARCHITECTS and
 SUPERVISORS.
 OFFICE:
 111 Church, Second Floor.

H. Redwood & Co., 7 and 9 PATTON AVENUE.
 A choice stock of Clothing, Dry Goods,
 Shoes, Hats, etc., at fixed and
 reasonable prices.

Window Shades, Trunks, and W. A. BLAIR'S 45 PATTON AVE. Telephone 75.
all kinds of Furniture at

WHITE G. SMITH, Ph. G., { 60 Patton } Tooth Powders, Tooth
 { Avenue. } Brushes. Everything
Pharmacist and Chemist. for the Teeth.

HES

238

HIL

- Heston Wm R, (J M Heston & Sons) bds 56 Bailey
 Hetherly Walker, lab, r 1 View
 Hewitt Miss Effie, r 72 Mountain
 Hicks Chrles A, c, lab, r Avery nr Sou Ry
 " John, c, waiter Battery Park Hotel
 " Louis N, c, barber 27 N Main, r rear 47 Walnut
 " Martha, c, laund, r 3 Clemmons
 " Mary, c, chambermaid Mrs C B Adams, r same
 " Samuel, c, fireman Ashe cotton mills, r Avery nr Depot
 Higgins Richard, c, lab, r Dixontown
 " Miss Sarah, r 32 Brick
 " Wm, c, r 36 Buttrick
 High Osborne, c, servant J A Tennent, r same
 Hightower Mary, c, laund, r 100 Mountain
 Hildebrand Miss Agnes E, r 5 N Pine
 " Emma S, (wid G A) r 5 N Pine
Hildebrand David S, brick manufacturer Hillside nr Charlotte,
 r Chunn's Cove (see adv)
 " John V, clk office In Co Va, bds 129 Broad
Hildebrand Otto, supt DS Hildebrand, r 118 Charlotte
 " Virgil, clk Life Ins Co of Va, bds 118 Charlotte

CAROLINA COAL CO. { Office Phone, - 130
 Yard Phone, - 144
 Office, 23 Patton Ave.
 (See page adv.)

- Hildebrand Walter A,** reporter Daily Citizen, bds 5 N Pine
 Hill Mrs Carrie r 17 Walnut
 " Mrs Fannie L, art teacher 197 Bailey, r same
 " Georgie, c, laund, r 86 Hill
 " George L, wks Ashe cotton mills, bds 33 W Haywood
 " Giles, c, porter J H Law, r 43 Hill
 " Miss Gussie, r 94 Hillside
 " Henry, weaver Ashe cotton mills, r Avery nr cotton mills
 " John, r Avery nr cotton mills
 " John J, trav, r 94 Hillside
 " Lizzie, c, cook Slagle Hotel, r same
 " Maggie, c, cook L W Bridgdwater, r same
 " Mitch, spinner Ashe cotton mills, r Avery nr cotton mills
 " Nany, c, nurse, r rear 55 Depot (Revell's Row)
 " Robert, c, waiter Kenilworth Inn, r 381 S Main
 " Robert R, trav, r 94 Hillside
 " Sarah, c, nurse 68 Church, r rear Holmes' factory
 " Miss Virgie, r 94 Hillside
 " Walter, c, wks Chambers, Weaver & Co's livery stables, r
 same
 " Wm H, wks Ashe cotton mills, bds 33 W Haywood

L. A. Farinholt, Real Estate, Loan Broker,
 AND NOTARY PUBLIC.
 Office 49 Patton Avenue, Room 24.

WHITE G. SMITH, Ph. G.,
Pharmacist and Chemist.

{ 60 Patton }
Avenue. }

Prescriptions
delivered
promptly.

HIL

239

HOL

Hill Wm, c, wks Chambers, Weaver & Co's
Hill Wm M, (W M Hill & Co) r 36 S Spruce
Hill W M & Co, (Wm Hill, A Brandl) meat market and dealers in all kinds of fresh and salt meats; stall "C" Central market, phone 66 (see left center lines)
Hilliard Building, South Main
Hilliard Charles E, physician, office 37½ S Main, phone 128; r 150 S Main, phone 12
 " Howard, student, r 105 S Main
 " M E. (wid Dr W D H) r 105 S Main
Hilliard Walter L, physician, 37½ S Main, phone 128, r 150 S Main
Hilliard Wm D, physician Battery Park Hotel, office 1st Natl Bank Bldg, phone 208, r Battery Park Hotel
 Hines Susan W, (wid E F) r 61 Central ave
 Hinton Carrie, c, r 36 Maiden Lane
 " Cornelia, c, r 7 Sycamore
 " David S, fireman Sou Ry, r 107 Park ave
 " Teresa, c, cook Mrs R Levy, r same
 Hirsh Myrtle, clk M Swartzberg, r same

ASHEVILLE . . . { Licensed Bill Posters and Distributors.
ADVERTISING { Control City Street Car Advertising.
AGENCY { Prepare and place Newspaper Advertising
 Contractors for Western North Carolina

Hobson, Ida, c, cook J H Wood, r same
 " James, c, lab Sou Ry, r 140 Depot
 Hocking Elina, (wid C A) bds 83 Bailey
 Hodgers Frederick, steward Glen Rock Hotel, r same
 Hodges Isabelle M, (wid Dr Wm B) r Merrimon ave n w cor Broad
 Holy Flora, c, laund, r 19 Grove
 Hogans George W, c, lab, r 368 McDowell
 Hogne Lizzie, c, laund, r rear 16 Short
 Holbert John, c, servant J H Woody, r same
 Holcombe Calvin, carp, r N Hall
 " Henry W, grocer, 196 S Pine, r same
 " M P, clk James J Treadway, r same
 " Wm T, carp, r 318 S Bailey
 " Zebulon, helper J R Rich & Son, bds 59 N Main
 Holder Claud B, asst J V Brown & Son, bds 19 S Main
 Holland J W, weaver Ashe cotton mills, r Roberts cor Buxton
 " Lon, weaver Ashe cotton mills, r Roberts cor Buxton
 Holler Henne, rms 7 S Side ave
 Holleyman Mamie G, (wid R H H) r 384 Haywood
 Hollinger Emile J, bk kpr Skyland Furniture Co, r 20 Ann

All kinds of Watch, Clock, and Jewelry Repair-
 ing Promptly Done.
 ALL WORKS WARRANTED.

P. E. COWAN,
 JEWELER,
 South Main Street.

THE CAROLINA WINE and LIQUOR STORES, 19 N. Main Street,
 7 & 7½ W. College Street,
 Wine, Whiskies and Beer delivered free in the city and }
 vicinity. FRANK O'DONNELL, Proprietor. } Asheville, N. C.

WHITE G. SMITH, Ph. G., { 60 Patton } **P**rescriptions,
Pharmacist and Chemist. { Avenue. } **ure Drugs,**
ills & Powders.

Branch Office, ROYAL BENEFIT SOCIETY OF NEW YORK, THOMAS L. LEATHERWOOD, LOCAL SECRETARY, TREASURER AND AGENT, S. COURT SQUARE.

Policies issued from said office for amounts ranging from \$100 to \$5,000, payable at death, or at stipulated period, 10, 15 or 20 years, granting disability benefits from \$2.50 up to \$25.00 per week.

HOL	240	HOP
Hollingsworth Charles W, asst eng	Battery Park Hotel,	bds same
“ Ernest I, solicitor	Wiley B Brown’s stables,	bds 44 Philips
“ Glover C, bartender	at Glen Rock,	bds same
“ James P, (Sudderth & Hollingsworth)	r 315 W Haywood	
“ John B, clk	J E Dickerson’s,	bds 44 Philips
“ Ralph S, solicitor	Cowan & Oates,	bds 50 Bailey
“ Raymond T, blksmith	44 Phillips	
Holly Mary, c, laund,	r 186 S Pine	
“ Mary, c, cook,	r 20 Cumberland ave	
Hollman Adams, c, lab,	r 178 Bailey	
“ Albert, c, house boy	Mrs A R Cartmell,	r same
Holman L A, carp,	r 7 Eloise	
Holmes Carrie, c, r 96	Hazzard	
“ David, c, waiter	Kenilworth Inn	
Holmes Edward I, (E I Holmes & Co) secty and treas	Ashe club,	r 66 Baird
“ E I & Co, (E I Holmes, John Cheesborough) manufactur-	ers of smoking tobacco,	45 Church
“ Miss Ella, r 44	French Broad ave	
“ George, c, lunch stand	182 Patton ave,	r 200 Patton ave
“ Lula, c, cook	Mrs J Joyner, r 9	Water

W. M. HILL & CO.,

Fine Beef, Mutton, Lamb, Veal, Pork,
 Game in season. Phone 66.

Holmes Mary, c, cook	Western Hotel,	r 52 Davidson
“ Robert, c, bell boy	Battery Park Hotel	
Home Industrial School,	Miss Florence Stephenson	prin, Victoria (see miscellaneous)
Hood Benjamin O, clk	cigar stand B P Hotel,	bds 115 Haywood
“ Ezekiel G, merchant,	r 115 Haywood	
“ Frank M, student,	bds 115 Haywood	
“ Miss Jennie, r 334	Bailey	
“ John N, clk	Roberts & Nichols,	r 27 Bearden ave
“ Mrs Mattie M, boarding	115 Haywood	
Hooper Laura, c, laund	Oaks Hotel,	r 17 Mountain
“ R H, motorman	Ashe St Ry Co,	bds 63 N Main
“ Toliver, c, house roller and raiser,	r 76 Hill	
Hoorah Ella, c, wks	Battery Park Hotel	
Hoots G A, weaver	Ashe cotton mills,	r rear 116 Roberts
“ Rufus, wks	Ashe cotton mills,	r rear 116 Roberts
Hoover Chivey, c, laund,	r 143 Depot	
Hopkins Benjamin, c, lab,	r rear 150 S Pine	
Hopkins Charles H, mgr Standard Oil Co, r cor S Main and Eagle		
Hoppeau Amie, c, cook	T W Patton,	r same

A full line of **PIANOS and ORGANS** always on hand, and sold on easy installments, at **FALK'S MUSIC HOUSE, 48 Patton Avenue.**

WHITE G. SMITH, Ph.G., { 60 Patton } A full line of
Pharmacist and Chemist. { Avenue. } Soaps, Sponges
and Perfumery
always on hand

HOP

241

HOW

- Hopper Lina, c, cook 111 Montford ave, r same
Horah Charles, porter Sou Ex Co, r 73 Depot
Horton Albertis, c, bell boy Battery Park Hotel
“ Blair, weaver Ashe cotton mills, r 212 Avery
“ Clarissa A, (wid Malcolm) r 52 East
“ Cren, spinner Ashe cotton mills, bds 212 Avery
“ Dudley J, carp, bds 52 East
“ Jesse M, wks Ashe cotton mills, r 212 Avery
“ John, c, hall boy Swannanoa Hotel
“ Julia, spinner Ashe cotton mills, r 212 Avery
“ Julius, spinner Ashe cotton mills, r 212 Avery
“ Lorenzo P, carp, r 52 East
Hough Calvin, c, lab, r Avery nr Depot
“ & Dunham, (W J Hough and H A Dunham) music store
11 Church
“ Miss Inga, Mission wkr, r 132 Hill
“ John, painter, r 119 Poplar
“ Wm H, condr St Ry Co, bds 59 N Main
“ Wm J, (Hough & Dunham), r 3 Park Place
“ Wm R, condr Ashe St R R Co, r 117 S Main
House John, c, lab, r rear 285 S Main

RUTLEDGE, PATTERSON, WEBB & CO.,

Thirty old, reliable
stock companies.

Insurance.

Johnston Building, 13 Court
Square, Asheville, N. C.

- House Mattie, c, laund, r 118 Poplar
Houston James L, prescription clk Carmichael's pharmacy, r 37
Patton ave
Howard Agnes, c, wks Ashe Steam Laundry, r 17 Sorrel
“ Agnes, c, cook P McIntyre, r same
“ Clarence B, sten Vanderbilt, bds 55 College
“ Miss Edna, r 54 Mountain
“ Florence, c, laund, r 170 Church
“ Miss Frances, wks Ashe Cot mills, r Avery nr Cotton mills
“ Horace M, blacksmith, r 83 Valley
“ James M, wks Ashe Cot mills, r Avery nr Cotton mills
“ John, spinner Ashe Cot mills, r Avery nr Cotton mills
“ Leanna, c, servant Chas A Webb, r same
“ Matilda, c, laund, r 17 Sorrel
“ Nineveh, r Avery nr Cotton mills
“ Sim, c, janitor Asheville Club
“ Miss Thelma, r 54 Mountain
“ Virgil A, driver R M Ramsey, r 220 Patton ave
“ W E, wks Ashe Milling Co, r nr same
“ W H, weaver Ashe Cot mills, r Avery nr same
“ Mrs W H, weaver Ashe Cot mills, r Avery nr same

Live to Dye and
Dye to Live.

H. T. SCOTT,

Cleaning, Dyeing, Repairing and Tailoring. First-class
work. Satisfaction guaranteed. Silk Hats Ironed.

Dry Cleaning for Ladies a Specialty.

Phone 27.
49 College St.

**Medium and Upper Grades of Wool Dress Goods, Silks, Satins, Vel-
vets, Hosiery, Underwear, Gloves, Corsets, Embroideries, Laces, etc.**

H. REDWOOD & CO., 7 and 9 Patton Avenue.

WHITE G. SMITH, Ph. G., { 60 Patton } I make a
 Pharmacist and Chemist. { Avenue. } Prescription work.

CLOCKS, TRUNKS AND FURNITURE
 —OF ALL KINDS—
 —ON INSTALLMENT PLAN.—
W. A. BLAIR, 45 Patton Avenue, Telephone 75.

HOW

242

HUN

- Howatt Joseph P, salesman, r 103 Merrimon ave
 Howell Frances, c, laund, r 242 Patton ave
 " Frank F, carp, r 86 Cherry
 " Henry, wks Ashe Cot mills, bds 7 Green
 " J H, leaf tobacco dealer, 75 S Main, r Oakland Heights
 " Myra S, (wid J O Howell), r 209 Chestnut
 Howie Thomas A, clk T V Terrell, r 5 Park Pl
 Hoyle Charles, c, waiter Woodlawn Cafe
 Hudgins Preston M, list deputy internal revenue, mem civil service board, r 137 Bailey
 Hudson Elliott B, clk C E Moody, r 420 S Main
 " Henry J, c, restaurant S Side ave, r 40 S Main
 " Tula, nurse Dr G A Mebane, r same
 Huggins Cilia, c, cook, r Dixon Town
 " Ella, c, cook B Burnett, r same
 " Fannie, chambermaid 121 French Broad ave, r same
 " Lavinia, c, servant Mrs L I Drake, r same
 " Mariah, c, r 59 Hill
 " Melissa, c, house girl D D Suttle, r Dixon Town
 " Myra, c, laund, r Coal nr Buttrick
 " Walter, c, wks B Burnett, r Dixon Town

Fruits AND Candies.

A big stock Fruits, Candies, Stationery,
 Cigars and Tobacco, at
ALLEN'S Fruit and Cigar Store,
 Opposite Post-office.

- Huggins Wm, wks Ashe Woodwkg Co
 Hughes Clara, c, cook S Clinton Cortland, r same
 " David H, prop West End market, r 31 Buxton
 " Daniel, bds 48 Spruce
 " Henrietta, c, cook Wm F Snider, r same
 " James R, butcher West End market, r 27 Buxton
 " John D, insurance, r 159 Patton ave
 " Naomi A, (wid W C Hughes), r 27 Buxton
 " Patrick H, plasterer, r 27 Short
 " Robert, lab, r 512 W Haywood
 " Thomas J, printer F M Messler, bds 27 Buxton
 Hughey Miss Minnie, saleswoman Sumner & Co, r 5 Jefferson Drive
 Hull Fred A, sec and treas Riverside Undertaking Co, real estate, r 105 S Main
 " James, c, waiter Battery Park Hotel
 Humphrey Johnson, c, barber Biltmore, r 139 Weaver's Lane
 Hunt Arthur, c, porter, r 19 Brick
 " Miss Ardia M, wks Ashe Steam Laundry, r 348 Haywood
 " Edward H, bkkppr Swicegood & Brown, r 1 Edgewood cor Atkin

ASHEVILLE STEAM LAUNDRY,

Telephone 95.

43 WEST COLLEGE STREET.

WHITE G. SMITH, Ph. G., { 60 Patton } **S**undries,
 Pharmacist and Chemist. Avenue. } oaps,
 ponges.

HUN

243

HUR

- Hunt Elisha L**, shoemkr. r 348 Haywood
 “ Emanuel, c, delivery W M Hill & Co
 “ Miss Georganna E, r 348 Haywood
 “ George F, agt Singer Mfg Co, bds 64½ S Main
Hunt Henry C, real estate 2 N Ct Sq (2d floor), r 1 Edge Hill
 ave, cor Atkin
 “ Helem D, carp, r 72 Depot
 “ Hugo H, painter T W Fitzpatrick, bds 72 Depot
 “ Jasper A, c, lab, r rear 182 Bailey
 “ Joanna, c, chambermaid Miss Polley, r 20 Clemmons
 “ John T, bds 348 Haywood
 “ Joseph, c, delivery W M Hill & Co
 “ Joseph S, eng Oakland Heights, bds 348 Haywood
 “ J Robert, c, lab, r 162 S Beaumont
 “ Judge, spinner Ash Cot Mills
 “ Julia, c, laund, r 19 Brick
 “ Miss Laurhetta V, house kpr Swannanoa Hotel, r 72 Depot
 “ Mamie, c, laund, r 19 Brick
 “ Mary, (wid Walter L), bds 76 Haywood
 “ Miss Pearl, r 72 Depot
 “ Perry, c, lab Elec St Ry. r 17 McDowell

WAGNER & WILLS, BUILDERS AND CONTRACTORS,
 Office 32 & 34 Patton Ave., Asheville, N. C.
 Contractors for Public Buildings, Churches, Theatres, and large works only.
 8-27 Telegraphic Code, A, B, C.

- Hunt Miss Ruby M, r 72 Depot
 “ Rufus G, stamp clk P O, bds 1 Edge Hill ave, cor Atkin
 “ Miss Tessie L, dress mkr Mrs A M Jacobs, r 72 Depot
 “ Thomas E, newspaper agt, bds 72 Depot
 “ Tilda, c, laund, r rear 182 Bailey
 “ Wm, eng Oakland Heights, r same
 “ Wm C, bds 348 Haywood
 Hunter Adaline, c, wks Ashe Steam Laund, r 122 Montford
 “ Miss Belle, r 9 Walnut
 “ Clara, c, cook Wm Fitzsimmons, r same
 “ Horace, c, r 81 Gudger
 “ Israel, c, butler Cain House, r same
 “ Lou, c, chambermaid Cain House, r same
 “ Mary A, nurse 175 Woodfin, r 181 S Beaumont
 “ Moses, c, carp, r 123 Montford ave
 Huntley Job, painter, r 56 Madison
 “ Mrs Mary, r 56 Madison
 “ Miss Matilda, r 56 Madison
 “ Wm, painter T W Fitzpatrick, r 56 Madson
 Hurrah Joe, c, laund Battery Park Hotel
 Hurt Miss Alice, weaver Ashe Cot Mills, r 5 Green

MAY & MILLER, { Interior Decorators, Wall Paper }
 and Room Mouldings, } Cor. Haywood and College Streets,
 Opposite Post-office.

When you need only the best **WINE, WHISKEY, BEER and BRANDIES**, call at
The Carolina Wine & Liquor Stores, 19 North Main Street,
 7 and 7½ West College Street,
 FRANK O'DONNELL, Propr.

WHITE G. SMITH, Ph. G., { 60 Patton } The purest
Pharmacist and Chemist. { Avenue. } Drugs & Chemi-
 cals always used
 in Prescriptions.

HUR

244

ING

- Hurt Miss Isabelle, r 5 Green
 " John H, machinist, r 5 Green
 Huskey James J, fireman Biltmore Lumber Co, r 176 Avery
 Hutchinson Frank, c, wks Swannanoa Hotel
 Hutton Sam, wks Skyland Furniture Co, bds 318 Haywood
 Hyatt James M, clk Gay Green, bds 145 Roberts
 " John, c, wks D S Hildebrand brick mfy
 Hyde Wm L, c, shoe mkr E McDowell, r 32 Clemmons
 Hyndman James F, shoe mkr R O Roberts, r 270 N Main
 " Thomas L, shoe mkr 39 Patton ave, r 20 West

I HAVE always given satisfaction to those who patronize the
 Model Steam Laundry. E W Band mgr, Church St

Idlewild Floral Co, (C T C Deake, Mrs J B Deake, J W C
 Deake) city store 44 Patton ave, greenhouses 324
 Charlotte. (See cor card and adv pp)

Information Bureau, J M E Hall propr, 32 Patton ave, tel
 240

- Ing Jesse, lapidary A M Field, r 80 Cherry
Ingle see also Ingles
 Ingle Burt, driver T V Terrell, bds 184 Avery

R. S. SMITH, ARCHITECT, PARAGON BUILDING. Eight years with
 the late Mr. R. M. Hunt.
 Six years Resident Architect for G. W. Vanderbilt, Esq.,
 Estate and New Residence, Biltmore, N. C.

- Ingle Eugene, lab Slayden, Fakes & Co
Ingle Franklin P, genl mdse 37 N Main, r same
 " Mrs Caroline, r 10 East
 " J B & Co, (J B Ingle and M V Gentry), dry goods 27 N
 Main
 " James B, (J B Ingle & Co), r 10 East
Ingle James M, pres Riverside Undertaking Co, r 162 Hay-
 wood
 " John, bds rear Pearson ave
 " J P, wks Asheville Cotton Mills, r rear Pearson ave
 " Julius, carp Asheville Cotton Mills, r rear Pearson ave
 " Lonnie D, clk F P Ingle, bds Buck Hotel
 " Mack, wks Asheville Cotton Mills, bds rear Pearson ave
 " Martin, spinner Asheville Cotton Mills, bds rear Pearson
 ave
 " Mary Miss, r 285 E College
 " Mitch, spinner Asheville Cotton Mills, r rear Pearson ave
 " Orlena Miss, r 10 East
 " Ulyas, wks Skyland Furn Co, r rear Pearson ave
Ingleside, Miss S M E Henry prop, boarding 30 French Broad
 ave (see card)

This city is too small to make a complete stock of SHEET MUSIC pay, but **FALK'S MUSIC HOUSE**
 Will order for you any piece he has not in stock at one-third discount.
48 PATTON AVENUE.

McFEE & JONES, Butchers: Fresh Meats of All Kinds. **QUICK DELIVERY.** Stall D, Central Market. PHONE 127.

WHITE G. SMITH, Ph. G., { 60 Patton } Pocket Books,
Pharmacist and Chemist. { Avenue. } Card Cases,
 A full line of
 Leather Goods.

ING

245

ISR

- Ingram Emma, *c*, cook Mrs Fannie Featherston, *r* same
 " Sallie, *c*, nurse, *r* 150 Church
 Inloes Wm H, land agt, *r* 99 Chestnut
 Inman Josie Miss, *r* 58 Roberts
 Innis Margaret Miss, sten, *r* 42 Haywood
Institute Pharmacy (The), J L F Alston prop, Market s
 cor Eagle
Internal Revenue Department, S L Rogers collector, P O
 bldg, cor Patton ave and Haywood
 Iredell Mary (wid C), *r* 97 College
Irvine, see also Irving, Irwin and Erwin.
 Irvine Annie, *c*, laund, *r* 25 Baptist Hill
 " Delia, *c*, cook, *r* rear 52 Mountain
 " Julia, *c*, laund, *r* 38 Hildebrand
 " Maggie, *c*, pastry cook Glen Rock Hotel
 " Rachel, *c*, servt J L Smathers, *r* 326 Haywood
 " Robert, *c*, lab, *r* 38 Hildebrand
 " Virgil, *c*, lab, *r* 38 Hildebrand
 " Zella, *c*, servt H D Baker, *r* same
 Irving Adolphus, *c*, brick mason, *r* 10 Irving, rear Montford
 " Benjamin, *c*, teamster, *r* 7 Maiden Lane

Visitors
 should
 call at

Rogers' Book Store

For BOOKS,
 STATIONERY and
 SOUVENIRS.

- Irving Kate, *c*, cook 24 Cherry, *r* same
 " Louise, *c*, *r* 7 Maiden Lane
 Irwin Ella, *c*, *r* 15 Hildebrand
 " Etta, *c*, cook G A Greer, *r* same
 " Jule, spinner Asheville Cotton Mills
 " Theodore, *c*, *r* 15 Hildebrand
 " Walter, spinner Asheville Cotton Mills
 " Zeigler, spinner Asheville Cotton Mills
 Isaac Quintus, driver Carolina Woodwkg Co, *r* 7 Southside ave
 " Tilford L, wks Ash Woodwkg Co, *r* 7 Southside ave
Isam, see also Isom.
 Isam Lonnie, *c*, lab, *r* Sorrell
 Isom John, *c*, lab, *r* 19 Weaver
 " Martha C (wid Thomas), *r* 77 Seney
 Israel Chester W, plumber, bds 86 Woodfin
 " Ernest M, plumber W A Boyce, mem Hook and Lad Co
 A F D, bds 86 Woodfin
 " Frank R, plasterer, *r* 326 S Main
 " J M Mrs (wid), *r* 86 Woodfin
 " John S, stone mason, *r* N Hall
 " Sudie E Miss, teacher Bailey Street School, *r* 86 Woodfin

Hats, Caps, Men's Furnishing }
 Goods, Clothing, Wraps, Dry }
 Goods, Shoes, etc. }

H. REDWOOD & CO.,
ONE PRICE STORE.

Call and see us for
 your Plans and
 Specifications...

BEAVER & EVANS, ARCHITECTS,
 11 Church Street, Second Floor.

FURNITURE
On Easy Terms.
W. A. BLAIR,
45 Patton Avenue.
Telephone 75.

WHITE G. SMITH. Ph. G., [60 Patton Avenue.] Prescriptions filled by competent Pharmacist, and delivered promptly
Pharmacist and Chemist.

ISR 246 JAC

Israel Wm A, genl grocer 326 S Main, r same
 Ives George N (Geo N Ives & Son), r Moreland City N C
 " Geo N & Son, L Brown mgr, dealers game, fish and oysters,
 stall 18 Central Mkt, tel 216
 Ivy Levi, hackman, r 34 Silver
I X L Grocery (The), Michalov Bros, proprs 41 College (see card)

JACK delights to have neat linen; so he sends all his collars, cuffs, etc., to the Model Steam Laundry, Church street

Jackson Alfred, c, lab, r Dixon Town
 " Alice Miss, r 13 Starnes ave
 " Anderson, c, driver, r 109 S Beaumont
 " Benjamin J, c, green grocer, stall 1 Central market, r 4 Magnolia ave
 " Charles, c, restaurant 40½ N Main, r same
 " Charles, c, peddler, r rear 186 S Pine
 " Dilcey, c, r 9 Catholic ave
 " Dock, c, lab, r 158 S Beaumont
 " Dock C, carp, r 23 Rector
 " Dollie Miss, r 16 Oakdale ave

CAROLINA COAL CO. { Office Phone, - 130
 Yard Phone, - 144
 Office, 23 Patton Ave.
 (See page adv.)

Jackson Frank, c, restaurant, pool and billiards, 9 Eagle, r same

Jackson George, c, lab, r 109 S Beaumont
 " George, c, restaurant 44 N Main, r same
 " Hannah Miss, finisher Model Steam Laundry, r 16 Oakdale ave
 " Harriet, c, r 4 Magnolia

Jackson Jesse T, supt Asheville Cotton Mills, r 374 Haywood
 " J A, flagman Sou Ry
 " John, c, restaurant, r 9 Catholic ave
 " Laura, c, r 9 Catholic ave
 " Laura, c, laund, r 109 S Beaumont
 " Leonora T, c, teacher Catholic Hill school, r 77 Mountain
 " Lulu, c, cook F L Goldsmith, r same
 " Mamie, c, laund, r rear 173 Montford ave
 " Mariah, c, r 174 S Pine
 " Marshal, c, lab, r rear 150 Pine
 " Minnie, c, cook F Stikeleather, r same
 " Robert, lineman Electric Car Co, bds 16 Oakdale ave
 " Rebecca, c, laund, r 150 S Pine
 " Thomas, c, lab, r 174 S Pine

L. A. Farinholt, Real Estate, Loan Broker,
AND NOTARY PUBLIC.
 Office 49 Patton Avenue, Room 24.

WHITE G. SMITH, Ph. G., { 60 Patton } A fine line of
 Pharmacist and Chemist. { Avenue. } Imported Perfumes, Extracts and Soaps.

JAC

247

JAY

- Jackson Walter W, embalmer, bds 13 Starnes ave
 " Wm, wks Electric Light Co, Mem Hose Co A F D, r 16 Oakdale
 Jacobs Anna M Mrs, dressmaker 9 Maxmilton bldg, r 14 same
 " Fred L, trav, bds Hotel Berkeley
 Jacobs Frederick M, c, pastor A M E Zion, r 215 College
 " S R Mrs, modiste 9 and 14 2nd floor Maxmilton, r same
 " Stephen R, lady tailoring 9 and 14 2d floor Maxmilton, r same
 James Miss Alice, teacher Montford ave graded school, bds 18 Bearden ave
 " Bettie, c, r 50 Catholic ave
 " Edward, c, wks the Palace Livery Stables, r 34 Lexington
 " Floyd E, foreman motive dep South Ry, r 15 Rector
 " Harvey, clk, bds 3 Spruce
 " James O, carpenter, r 42 W Haywood
 " John H, fireman Sou Ry, bds 168 Park ave
 " J Samuel, wks French Bakery, bds 3 S Spruce
 " Maggie, c, cook 73 Haywood, r same

ASHEVILLE . . . } Licensed Bill Posters and Distributors.
ADVERTISING } Control City Street Car Advertising.
AGENCY } Prepare and place Newspaper Advertising
 Contractors for Western North Carolina

- James Wm A, propr French Bakery 51 College, r 3 S Spruce,
 (See card)
 " Wm A, engr Sou Ry, rms 199 Park ave
 Jarrett Bros, (W M & J N), groceries, 317 Haywood
 " Clayton, wks Ashe Wood Wkg Co, r beyond city limits
 " James, clk Wm M Jarrett, bds 20 Buttrick
 " James M, wks Carolina Wood Wkg Co, r beyond city limits
 " James N, (Jarrett Bros), rms 317 Haywood
 " Otto R, carp Carolina Wood Wkg Co, r 10 Blanton
 " Ralph C, wks Ashe Wood Wkg Co, r beyond city limits
 " Wm M, (Jarrett Bros), carrier P O, r 20 Buttrick
 Jarvis Albert K, teamster, r 419 N Main
 " Creed F, farmer, bds 357 N Main
 " James A, live stock dealer, r 357 N Main
 " James P, motorman Ashe St R R, r 357 N Main
 " John B, condr Ashe St R R, r 357 N Main
 " Margaret J Miss, r 357 N Main
 " Wiley, clk J B Ingles, r 108 East
 " Wm B, farmer, bds 357 N Main
 Jay Bettie Miss, saleswoman G A Mears & Sons, r 36 N Pine
 " Martha J, (wid Joseph Jay), r 36 N Pine
 " Mattie B Miss, r 36 N Pine

NORTH CAROLINA GEMS sold and mounted in Rings, Pins, Brooches, etc., in the best style. Prices reasonable. . . .

P. L. COWAN, JEWELER, S. Main St.

THE CAROLINA WINE and LIQUOR STORES, 19 North Main Street.
 Supply seven-tenths of the family trade of Asheville with their BEER, WINE, WHISKEY, etc. 7 & 7 1/2 W. College Street.
FRANK O'DONNELL, Proprietor.

The Colored Enterprise,
 THOS. L. LEATHERWOOD, Editor and Publisher,
 South Court Square.

WHITE G. SMITH Ph. G., { 60 Patton } Prescriptions filled
 Pharmacist and Chemist. { Avenue. } only by competent
 Pharmacists, and
 delivered to any
 part of the city.

JEA	248	JOH
Jeanneret Louis Wm, horologist B H Cosby, secy A F D, r 47 S French Broad ave		
Jefferson George, c, barber Battery Park Hotel, rms 39 Catholic ave		
Jeffrey Charles E, mission wkr, r 132 Hill		
Jeffries Wm, c, lab, r Dixontown		
Jenkins Addie, c, laund, r 226 Charlotte		
" Adolphus E, farmer, r 340 Bailey		
" Agnes R Miss, r 106 East		
" Alfred J, gardener, r 106 East		
" Bros, (G W & J H), grocers 45 S Main		
" George W, (Jenkins Bros), r 66 S Main		
" James T, lab, r N Main S E cor Hillside		
" John H, (Jenkins Bros), r 35 Short		
" Joshua, c, lab, r 94 Roberts		
" Mary, c, laund, r 226 Charlotte		
" Rebecca, c, laund, r 226 Charlotte		
" Walter G, painter, bds 340 Bailey		
" Walter L, clk Jenkins Bros, bds 106 East		
" Wm, c, butler 303 French Broad ave, r same		
" Wm, c, waiter Asheville Hotel, r 18 Willow		
Jentry B, bds 487 W Haywood		

W. M. HILL & CO., { Steam Sausage Factory.
 Clean and Wholesome.
 Sausage, Bolognas and Puddings.

Jersey Mrs C A, r 21 Woodfin		
Jimison Austin, foreman Ashe Sup & Fdry Co, bds 58 Eagle		
" Wm A, deputy sheriff, bds 58 Eagle		
" Wm H, jailor Buncombe County jail, r 58 Eagle		
Johnson Alice, c, r 122 Church		
" Amey, c, cook, r 184 Phifer		
" Andrew, c, wks Cotton mills, r 121 Roberts		
" Andrew, lab, r 109 Roberts		
" Andy, wks Ashe Cot mills		
" Ann, c, laund, r rear 55 Depot, Revell's Row		
" Miss Annie, r 99 Park ave		
" Miss Annie M, r 22 Montford		
" Miss Bessie B, r 76 Liberty		
" Caleb, c, lab, r cor Valley & Sycamore		
" Carolina, (wid N), r 15 Madison		
" Charles, plumber, bds Arcadia Hotel		
" Charles M, plumber W A Boyce, r Arcadia Hotel		
" Celie, c, laund, r 17 Lexington ave		
" Dave, c, butler Dr Fakes, r same		
" E D, foreman Ashe Cot mills, r 122 Roberts		
" Eddie, c, wks tobacco factory, r 26 Eagle		

Strings, even the best, will break in } **Falk's Music House,**
 course of time. The freshest, clean- }
 est and best stock always at } **48 Patton Avenue.**

WHITE G. SMITH, Ph. G., { 60 Patton } Every purchase delivered in the city free of charge.
Pharmacist and Chemist. { Avenue. }

JOH

249

JOH

- Johnson Ella, c, r 112 Roberts
 " Ella, c, cook Arcadia Hotel, r same
 " Ellen, c, r 17 Mountain
 " Emma, c, cook H D Baker, r same
 " Ernest, painter, bds Arcadia Hotel
 " Miss Eva S, r 39 Depot
 " Miss Fannie, r 99 Park ave
 " Frances, c, servant Mrs A T Basler, r 38 S Pine
 " Frank, wks Ashe Woodwkg Co
Johnson Fred A, city editor Asheville Daily Gazette, bds 76 Liberty
 " George O, clk H C Johnson, bds 39 Depot
 " George W, c, porter Hampton & Featherston
 " Harvey, c, lab, r rear 63 Madison
 " Hattie, r Cripple Creek
 " Henry, c, delivery J C Randall, r Baptist Hill
 " Henry, c, lab, r 10 McDowell
 " Henry, c, station hand Sou Ry
 " Horace, c, lab, r 30 Clemmons
 " Hugh C, groceries and feed, 38 N Main, r 39 Depot
 " I J, c, whitewasher, r 25 Baptist Hill

RUTLEDGE, PATTERSON, WEBB & CO.,

Thirty old, reliable stock companies. **Insurance.** Johnston Building, 13 Court Square, Asheville, N. C.

- Johnson James, c, lab, r 34 Lexington ave
 " James, c, waiter Woodlawn Cafe, r 50 Catholic ave
 " James P, c, lab, r 50 Poplar
Johnson John M, business mngr Gazette, r 76 Liberty
 " Julia, c, laund, r 17 Mountain
 " Letha, c, cook F A Sumner, r same
Johnson Mrs L A, furniture 32 S Main, r same, tel 166, (see card)
 " Lisbon A, c, Martin's barber shop, r 381 S Main
 " Logan, c, lab, r Baptist Hill near S Pine
 " Lou, c, nurse Mrs J M Alexander, r same
 " Louisa, (wid J N B), r 83 Valley
 " Louise, cook, r 178 Bailey
 " Lucy, c, r 121 Roberts
 " Maggie, c, cook, r 122 Church
 " Major D, condr Sou Ry, r 5 Park Pl
 " Miss Mamie, r Mountain s w cor S Pine
 " Mrs Margaret, r 59 Brick
 " Martha, r 121 Roberts
 " Martha, c, baker Swannanoa Hotel
 " Martha M, c, cook E B Welles, r same

I Live to Dye and Dye to Live. The more dye-
 ing I do the better I live. Cleaning, Dyeing,
 Repairing and Tailoring. Satisfaction guaranteed.

H. T. SCOTT,
 49 COLLEGE STREET.
 PHONE 27.

One Price Store, H. REDWOOD & CO., Nos. 7 & 9 Patton Ave.
 Clothing, Dry Goods, Small Wares,
 Fancy Goods, Shoes and Hats.

45 PATTON AVENUE.

Telephone 75.

FURNITURE.

W. A. BLAIR,

WHITE G. SMITH, Ph. G., { 60 Patton } Nothing but the purest
 Pharmacist and Chemist. { Avenue. } of Drugs and Chemicals
 used in Prescriptions.

JOH	250	JOH
Johnson Mary, c, wks	Ashe Steam Laund, r	146 Church
" Mary, c, servant	R O Neville, r	same
" Miss Mary, r	59 Brick	
" Mark, c, cook	Biltmore, r	109 S Beaumont
" Mary, c, cook, r	cor Valley and Sycamore	
" Mary, c, laund, r	15 Mountain	
" Mary, c, cook	H G Chandler, r	same
" Mary E, c, chambermaid,	r	110 Davidson
" Mary E, c, servant	Everett House, r	same
" Matilda, c, laund, r	rear 55 Depot, Revell's Row	
" Mattie, c, cook, r	25 Baptist Hill	
" Mattie, c, r	102 Mountain	
" Miles, c, lab, r	rear 28 Valley	
" Minnie, c, chambermaid	24 Bailey, r	same
" Minnie, c, wks tobacco	facty, r	26 Eagle, Happy Hollow
" Minnie, c, laund, r	Baptist Hill, near S Pine	
" Miss Minnie C, teacher	Montford ave graded school, r	76 Liberty
" Mrs Mollie, r	26 Buttrick	
" Nannie C, (wid Josiah),	r	24 Depot
" Miss Nina K, r	76 Liberty	

Wholesale Fruits, Confectioneries, Cigars, Tobacco,
 Pipes, etc.. at
ALLEN'S FRUIT AND CIGAR STORE, opposite P. O.

Johnson Noble A, bkkpr	A D Cooper, bds	68 Spruce
" Obadiah K, prop	California Fruit Store, r	22 Montford
" Ominta, c, laund, r	61 Hill	
" Oshia, c, laund, r	rear 55 Depot, Revell's Row	
" Paul J, printer	Skyland News, r	37 Starnes ave
" Roxie, c, laund, r	rear 3 Gray	
" S A, asst eng	Ashe St Ry Co	
" Samuel, c, r	37 Buttrick	
" Sarah, c, cook	J R Graham, r	same
" Sue J, (wid James S),	r	39 East
" T G, spinner	Ashe Cot Mills	
" Thomas, c, wks tobacco	facty, r	26 Eagle
" Thomas, clk	Glenn Bros, bds	22 Central ave
" Thomas P, tinner	John R Rich & Son, mem	hose Co A F D
" Viney, c, chambermaid	The Brexton, r	same
" Wheaton, c, lab, r	rear 63 Madison	
" Wm, c, lab, r	rear 63 Madison	
" Wm, c, waiter	Battery Park Hotel	
" Wm, c, driver	Cowan & Oates, r	13 Gray
" Wm, c, lab, r	Dixontown	
" Wm E, (McDowell & Johnson),	genl grocers	

RING UP TELEPHONE 95.
ASHEVILLE STEAM LAUNDRY,
 43 WEST COLLEGE STREET.

WHITE G. SMITH, Ph. G., { 60 Patton } FINE CIGARS,
Pharmacist and Chemist. { Avenue. } Key West and Domestic,
 always on hand.

JOH

251

JON

- Johnston Alice, *c*, teacher, r 29 Catholic ave
Johnston Building, Public square, cor South Main
 “ Eliza, (wid Hugh), r 4 Charlotte
 “ Harold E, student, bds Hazel Township beyond city limits
 “ Hill J, *c*, drayman, r 29 Catholic ave
 “ James P, *c*, lab Farmer’s warehouse, r 50 Poplar
 “ Miss Lelia May, r 5 Grove
 “ Miss Lillie, r 4 Charlotte
 “ Marshall H, prof nurse, r 30 Hillside
 “ Martha, *c*, pastry cook Swannanoa Hotel, r 29 Catholic ave
Johnston Robert B, real estate (original) and mountain lands,
 office 20 Temple Court, r W Asheville
 “ Robert P, lieut corps eng U S A, r Hazel Township beyond
 city limits, W Asheville
 “ Sarah, *c*, cook, r 29 Catholic ave
 “ Sarah E Miss, r 5 Grove
 “ Scofield, *c*, driver, r 29 Catholic ave
 “ Thomas D, capitalist, r 5 Grove
 “ Vessie, *c*, chambermaid Ingleside, r same
Jonston, Wm, jr. with R B Johnston 20 Temple Court, bds
 Hazel township beyond city limits, W Asheville

WAGNER & WILLS, BUILDERS AND CONTRACTORS,
 Office 32 & 34 Patton Ave., Asheville, N. C.
 Contractors for Public Buildings, Churches, Theatres, and large works only.
 ☎-☎- Telegraphic Code, A, B, C.

- Jones Abram V**, (A V Jones & Co), stationers 53 Patton ave,
 r 7 Blake (see adv)
 “ Addie, *c*, r 44 Eagle
 “ Alexander S jr, jeweler, bds 7 Blake
 “ Amanda, *c*, cook Mrs Mary O’Conner, r same
Jones A V & Co, (A V Jones & Mrs B D Jones), stationery,
 news, etc, 54 Patton ave (see adv)
Jones & Barnard, (W W Jones Alf S Barnard), lawyers, 6 and
 7 Johnston bldg
 “ Belle D Mrs, (wid A S), (A V Jones & Co), r 7 Blake
 “ B K, mgr Ashe Mercantile Co, r Gray Gables
Jones Benjamin M, Asheville St R R Co, bds 94 College
 “ Charles, *c*, lab, r 8 Sorrel
 “ Charles E, bds 97 College
 “ Charles H, *c*, lab, r 8 Sorrel
 “ Daniel A, shipping clk Ashe Mertantile Co, r Chunn’s Cove
 “ E Belle D Miss, student, r 7 Blake
 “ Edward C, bkkpr J E Dickerson & Co, bds cor College and
 Vance
 “ Eliza, *c*, cook J M Lorrick, r same
 “ Elizabeth E Miss, r 97 College

“Dayton Paints,”
MAY & MILLER,
 Cor. Haywood & College,
 Opposite Post-office.

THE CAROLINA WINE and LIQUOR STORES, 19 North Main Street,
 7 & 7½ West College Street,
 Distillers’ Agents for Western North Carolina. Agents for Paul Jones’ Rye,
 J. K. Hoyt’s Famous Wines. **FRANK O’DONNELL, Proprietor.**

WHITE G. SMITH, Ph. G., { 60 Patton } Prompt, polite and
 Pharmacist and Chemist. { Avenue. } pleasant attention given
 to customers.

Butchers, Fresh Meats of All Kinds. } **McFEE & JONES,** } **Stall D,** } **CENTRAL MARKET.**

JON

252

JON

- Jones Felitus M,** (McFee & Jones), r 156 Bailey
- " Frank, c, waiter Oaks Hotel
 - " F M, deputy sheriff, r 156 Bailey
 - " Frederick, barber 100 Patton ave, r 18 Depot
 - " George, c, butler Ingleside, r same
 - " George C, engr Sou Ry, bds 2 Park Place
 - " George W, butcher McFee & Jones, bds 53 College
 - " George W, Meat Market, r s e cor Haywood and Jefferson Drive
 - " Grace McH Miss, teacher Orange-street High School, r 26 Clayton
 - " Henry C, justice peace 4 N Ct Sq (2d floor), r 146 S Main
 - " Henry T, driver G A Greer, r Doubleday
 - " Henrietta E, (wid Thomas), r 277 S Main
 - " Hohen, c, lab, r 96 Hazzard
 - " James E, carp, r 277 S Main
 - " James R, student, bds 282 Southside ave
 - " John, carp, r rear 125 Blanton
 - " Julia Miss, cook Mrs W N Hatch, r Montford ave
 - " Junius E, driver G A Greer, r Doubleday
 - " Kate, weaver Asheville Cotton Mills.

R. S. SMITH, ARCHITECT, PARAGON BUILDING. Eight years with the late Mr. R. M. Hunt. Six years Resident Architect for G. W. Vanderbilt, Esq., Estate and New Residence, Biltmore, N. C.

- Jones Katie, c, housekprs helper Battery Park Hotel, r 16 Maiden Lane
- " K Porter, secy Ashe Mercantile Co, r Gray Gables
 - " Laura, c, r 77 Mountain
 - " Laura M Miss, r 53 W College
 - " Lillie, c, cook C E Bennett, r same
 - " Loretta Miss, domestic J Justice, r same
 - " L Woodfin Mrs, r 26 Clayton
 - " Mary Mrs, r W Hill near Maiden Lane
 - " Mary G Miss, r 97 College
 - " Mattie, c, r Sorrel
 - " May G Miss, artist, r 7 Blake
 - " Minnie, c, r 77 Mountain
 - " Mollie, cook 11 Hiawassee, res same
 - " M R Mrs. (J G Lance & Co), r Avery's Creek
 - " Myra, c, laund, r rear 8 Clayton
 - " Reuben, c, steward's helper, Battery Park Hotel
 - " Robert L, fireman Ashe Wood Wkg Co, bds 485 Depot
 - " Smith, c, wks Battery Park Hotel

Jones Thomas A, (Davidson & Jones), lawyers, 6, 7 and 8 Temple Court, r 130 Cumberland ave

Mandolins, Guitars, Banjos and Violins, a complete line. One price only, and that the lowest known, at } **Falk's Music House,**
 48 PATTON AVENUE.

WHITE G. SMITH, Ph. G., { 60 Patton } Prescription Department
Pharmacist and Chemist. { Avenue. } complete in every respect. Absolutely private.

JON

253

JUS

- Jones Thomas, *c*, wks Vanderbilts, r 423 Short Bailey
 " Virginia, *c*, cook R O Patterson, r same
 " Wm, *c*, lab, r Dixontown
 " Wm C, grocer, r 282 Southside ave
 " Wm E, *c*, barber Martin's barber shop, r 16 Valley
Jones Wm M, sash, blinds, doors and building material; West
 Haywood cor Riverside Drive, r 35 Penland (see adv)
 " Wm S, carp, r 277 S Main
 " W W, printer Gazette
Jones Wm W (Jones & Barnard), lawyers, r 97 College
 Jordan Albert, *c*, lab, r 25 Clemmons
 " Armstead, *c*, lab, r S Pine
Jordan Charles S, physician, office 13 Church, tel 103, bds
 Charlotte cor Chestnut, tel 235
 " Frank M, harnessmkr J M Alexander, r 48 Seney
 " George B, *c*, carp
 " George E, trav, r 244 Chestnut
Jordan John Y, traveling; chairman Democratic Club, r 26
 Flint
Jordan John Y Jr, r 26 Flint
 " Lavinia, *c*, cook, r 72 S Pine

Rogers' Book Store IS THE PLACE TO FIND
 SOUVENIRS.

- Jordan Mariah, *c*, laund, r 20 Willow
 " Martha Mrs, r 244 Chestnut
 " Mollie, *c*, cook L M Bourne, r same
 " Wm, *c*, delivery McFee & Jones
 Joyce Wm A, tinner J R Rich & Son, bds 46 S Main
 Joyner James E, contr and builder, r near Sulphur Springs, P O
 Inanda N C
 Justice Bessie S Miss, dressmkr, r 394 N Main
 " Bettie, *c*, chambermaid Glen Rock Hotel, r same
 " Clara Miss, nurse Mission Hospital, r same
 " Decatur, bds 60 McDowell
 " Edward H, clk, bds 60 McDowell
 " Ethel N Miss, r 42 Bailey
 " G W Mrs, boarding and dressmkg, r 6 S Spruce
 " Geo W, carp, r 42 Bailey
Justice Geo W Jr, lawyer 3 W Ct Sq, r 6 S Spruce
 " Harriet L Mrs, r 48 Clayton
 " Henry, *c*, janitor Y M Institute bldg, r W Asheville
 " John, painter, r 50 Highland
 " John, *c*, eng Mod Steam Laund
 " Joseph L, painter, bds 394 N Main

TRUSTWORTHY SHOES from such
 makers as ZIEGLER, BANISTER, HEY-
 WOOD, PACKARD & EWALD.
 * One price system.

H. Redwood & Co.,
 7 and 9 PATTON AVENUE.

LEON BEAVER,
 Knoxville, Tenn.
 J. S. EVANS,
 Asheville, N. C.

BEAVER & EVANS,

ARCHITECTS
 11 Church Street, -

ASHEVILLE, N. C.

Window Shades, Trunks, and W. A. BLAIR'S 45 PATTON AVE.
all kinds of Furniture at Telephone 75.

WHITE G. SMITH, Ph. G., { 60 Patton } Tooth Powders, Tooth
 { Avenue. } Brushes. Everything
Pharmacist and Chemist. for the Teeth.

JUS

254

KEM

- Justice Livinia Miss, dressmkr, bds 394 N Main
 " Lula A Miss, r 42 Bailey
 " Melvin E, driver, bds 136 Poplar
 " Robert B, county surveyor and magistrate, r 103 Broad
 " Thomas B, painter, bds 394 N Main
 " Wm C, farmer, r 60 McDowell
 Justice Wm D, genl blacksmithing and repairing W College,
 r 394 N Main (see card)
 " Wm F, dentist, bds 60 McDowell
 " Wm J, solicitor Chambers & Weaver & Co's Stables, bds 6 S
 Spruce
 " Wm S, r 136 Poplar
 Joyner Clemie L Mrs, notions 173 Roberts, r same
 " Jennie Mrs, dressmkr 12 N Ct Sq, r same
 " Joshua W, r 173 Roberts

KNOWING that the work of the Model Steam Laundry gives
 satisfaction, you should not hesitate where to send your
 linen, Church street.

- Kane John K, r 8 Blake
 " Mary C S Miss, r 8 Blake

CAROLINA COAL CO. { Office Phone, - 130
 { Yard Phone, - 144
 { Office, 23 Patton Ave.
 { (See page adv.)

- Keating Michael, chief cook Swannanoa Hotel
 " Ward, c, lab J R Rich & Son
 Keeler S Irving, pub Keeler's Guide, N Court Sq, r 57 Hillside
 Keeling Edwin D, bag agt Ash Tranfer Co, bds Montford
 Keen Charles, clk Glen Rock Hotel, r same
 Keith Edwin W, lawyer Druhmor bldg, bds 146 Chestnut
 " J A, clk James J Treadway, bds Allen House
 " Mattie E Miss, r Allen House
 " Sarah V Mrs, proprietress Allen House, r 179 S Main
 " Willie J, painter, r Allen House 179 S Main
 Kelch Wm, c, butler J E Rankin, r same
Kell, see also Keller.
 Kell J Leonidas, painter, r 29 Central ave
 Keller Ira, chief eng Swannanoa Ice Co, r Biltmore
 " Mary J, (wid Leroy), r 16 Charlotte
Kelley, see also Kelly
 Kelley Miss Mamie, domestic The Brexton, r same
 Kelly Miss Dozia, wks Oakland Heights, r 4 Frederick
 " Isaac, c, driver J M Gudger, r 121 French Broad ave rear
 Kemp Adams, c, lab, r rear 55 Depot, Revell's Row
 " Arena, (wid David), bds 28 Hillside

L. A. Farinholt, Real Estate, Loan Broker,
AND NOTARY PUBLIC.
 Office 49 Patton Avenue, Room 24.

WHITE G. SMITH, Ph. G.,
Pharmacist and Chemist.

{ 60 Patton }
Avenue. }

Prescriptions
delivered
promptly.

KEM

255

KIL

Kemp Elisha M, c, janitor 1st Nat Bank Bldg, r 206 S Main
 " John R, delivery R L Carter, bds 28 Hillside
 Kendall Edward W, furnt mfg, bds 117 Haywood
Kenilworth Inn, Henry Clair propr, 1½ miles s e of city
 Kennedy Minnie, c, r 213 S Beaumont
 " Louise, nurse, r rear 120 Poplar
 " Patrick, bds 122 French Broad ave
 " Rhoda, c, r rear 120 Poplar
 " Samuel, salesman, r 50 Penland
 Kerksey Harriet, c, agt, r 205 S Main
 Kerr Miss Annie P, r 31 Penland
 " Miss Carrie S, r 31 Penland
 " Miss Charlotte, r 95 Charlotte
 " George D, watchman P O, bds 31 Penland
 " Harriet A, (wid Wm M), r 31 Penland
 " Miss Hattie I, r 31 Penland
Kerr John P, postmaster; (The Citizen Co), r 31 Penland
 " Miss Lizzie, r 48 Spruce
 " Miss Phoebe E, dressmaker, r 68 Depot
 Kesler Rev Augustus G, c, presiding elder Knoxville district, r 66
 Mountain

ASHEVILLE ADVERTISING AGENCY { Licensed Bill Posters and Distributors.
 Control City Street Car Advertising.
 Prepare and place Newspaper Advertising
 Contractors for Western North Carolina

Kesler Nellie, c, laund, r 66 Mountain
 Kesterson Abraham, carp, r 212 Avery
 " Andrew J, lab, r 212 Avery
 " John W, lab, r 212 Avery
 Kesson Quincy, c, clk J C Randall, bds 193 Valley
 Ketchum Wm L, real estate, r n w cor Cumberland and Bearden
 Kever John L, barkeeper Hampton and Featherston, r 15 Short
 Kienle Andrew, jeweler Temple Court Bldg, Patton ave, r cor
 Chunn and Reed
 " Ferdinand, jeweler, bds cor Chunn and Reed
 Kübler Richard E, bkkpr F Zimmerman, r cor College and
 Davidson
 Kilgore David, c, lab, r rear cor Merrimon and Orange
 " Jennie F, c, cook Dr J H Williams, r same
 " Patty, c, cook Judge G A Shuford, r same
 Kilgoe Wm, c, lab, r 167 Valley
 " Lee, c, wks Kenilworth Inn, r 64 Eagle
 Kilpatrick John, c, fireman So Ry, r 208 Depot
 " Wm P, mechanic Vanderbilt Estate, r 24 Silver
 Killian James, wks Skyland Furniture Co, r 15 Turner

THE CAROLINA WINE and LIQUOR STORES, 19 N. Main Street,
 7 & 7½ W. College Street,
 Wine, Whiskies and Beer delivered free in the city and }
 vicinity. FRANK O'DONNELL, Proprietor. } Asheville, N. C.

MEDALS, BADGES,
 Plain Gold and Set Rings made
 to order on short notice.
P. L. COWAN,
JEWELER,
 South Main Street.

Asheville Steam Dye Works,
A. R. LEATHERWOOD,
 DYEING, CLEANING and REPAIRING SPECIALTIES. Regular days for dyeing: Monday and Thursday. S. COURT SQUARE.

WHITE G. SMITH, Ph. G., { 60 Patton } **P**rescriptions,
 Pharmacist and Chemist. { Avenue. } ure Drugs,
 ills & Powders.

KIL	256	KON
Killian John, c, driver	J Fullam, r 118 Poplar	
" Maxwell A, carp,	r 15 Turner	
" Monroe, c, janitor	Dr McBrayer, r 102 Short Bailey	
Kime Henry, carp,	bds 339 S Main	
Kincaide James, c, wks	Falk's Music Store, r Cripple Creek	
" Sallie, c, r	Cripple Creek	
King Miss Annie, bds	88 N Main	
" Avery, c, wks	Kenilworth Inn	
" Charles G, opr	Sou Ry, rms Drhumor Bldg	
" Columbus, c, wks	Ashe Ice & Coal Co,	
" Henry B, r	Merrimon n e cor Hillside	
" Mrs Mary A, r	Avery nr Cot Mills	
" Miss Minnie, spinner	Ash Cot Mills, r Avery nr Cot Mills	
" Pendleton, r	Merrimon ave n e cor Hillside	
" Robt H, wks	Ash Woodwkg Co	
" Robert P, shoemaker,	r Cripple Creek	
" Sallie, c, cook,	r 43 Poplar	
Kingsmore S W, clk	P O, bds Slagle Hotel	
Kinley John, c, driver	Dr A Crawford, r same	
Kinnan Miss Edith W, saleslady	The Bazaar, r 14 Grove	
" Mrs Etha G, (The Bazaar),	r 14 Grove	

W. M. Hill & Co., Fine Hams, Breakfast Bacon,
 Smoked Tongues and Lard.
PHONE 68.

Kinnan Miss Grace I, (The Bazaar),	r 14 Grove
" Miss Majorie, saleslady	The Bazaar, r 14 Grove
" Wm A, (The Bazaar),	r Washington D C
Kirby Lula, c, nurse	70 Liberty, r 35 Woodfin
Kirk George, c, lab,	r 35 Hill
Kirkpatrick James, carriage painter	Swicegood & Brown, bds 53. College
Kitt Samuel, c, lab,	r 22 Poplar
Kizer Douglas, asst miller	Ashe Milling Co
" Logan, carp,	bds 9 Walnut
" W, driver	Ice & Coal Co
Klutz W T, frgt condr	Sou Ry
Knight St Clair, (James Wolfe Meat Co)	r W Asheville
Knuckles Charles W, c, barber	Biltmore, r rear 285 S Main
" Harry, c, servant	W W Jones, r rear 285 S Main
" James S, c, waiter	Swannanoa Hotel, r 68 Mountain
Knox Hodge, c, porter	Sou Ry, r 94 Roberts
Kny Louis T, glass engraver	59 S Main, r same
Koester Mrs Frances J,	bds 21 Woodfin
Kohnstamm David, butcher,	r 61 Chestnut
Konigsberg C J, (H Freidenberg & Co)	r 14 S Spruce

A full line of **PIANOS and ORGANS** always on hand, and sold on easy installments, at
FALK'S MUSIC HOUSE, 48 Patton Avenue.

WHITE G. SMITH, Ph.G., { 60 Patton } A full line of
 Pharmacist and Chemist. { Avenue. } Soaps, Springs
 and Perfumery
 always on hand

KON

257

LAM

Konigsberg Lewis. (H Friedenber & Co) r 14 S Spruce
 Koppelberger Mrs Clara, boarding, 31 Grove
 Kosky Anton, tailor r Patton ave, r 14 Philip
 Kost Jacob, chef Battery Park Hotel, r same
 Krummacker Christian, decorator Vanderbilt Mansion, bds 87
 Bailey

Kuizenga Eldred N, clk G A Mears & Son, bds 145 S Main

" Henry, clk Morgan & Alexander, rms Pisgah Hotel

Kuntz Selina, r 61 Chestnut

Kuykendall Elijah, carp, bds 2 View

" John, carp, bds 2 View

" Miss Mattie, domestic Mrs L Ryan, r same

" Nathan A, carp, r 8 Seney

" Pinkney D, clk Model Steam Laundry, r 37 S Spruce

Kyles Minnie, c, nurse, r rear 278 S Beaumont

LADIES who patronize the Model Steam Laundry have expressed their satisfaction in the highest terms. Church St.

LaBarbe Amos P, steward Swannanoa Hotel, r 158 Chestnut

" Miss Elizabeth L, milliner Miss N L LaBarbe, r 158 Chestnut

RUTLEDGE, PATTERSON, WEBB & CO.,

Thirty old, reliable
 stock companies.

Insurance.

Johnston Building, 13 Court
 Square, Asheville, N. C.

LaBarbe Hugh M, day clk Swannanoa Hotel, bds same

" Miss N L, millinery 61 S Main, r 158 Chestnut

Lacy James M, 2dhand furniture, 32 N Main, r Doubleday

Lackey Miss Drucilla, r 168 Park ave

Lacount Wm, c, wks Kenilworth Inn

Ladd Edward L. (Childs & Ladd). r Siagle Hotel

Ladder Jane, c, servant 72 Mountain

" Thomas, c, livery, r 18 Clemmons

Lael Miss Martha J, dressmaker, r 62 Woodfin

Laighton Mrs L C, r 140 Chestnut

Lahey Miss Cleo, r Cripple Creek

" John W, cigar maker A Trifield, bds 97 Blanton

" Louisa C, (wid J S), r 51 Blanton

" Walter L, wks Asheville Hotel billiard room, bds 51 Blanton

Lal Miss Jennie, dressmkr Mrs A V Calkrell, r 62 Woodfin

Lamb John N, car inspr Sou Ry, r 97 Depot

" Robert, car inspr Sou Ry, bds 12 Jefferson Drive

" Thomas, wks Sou Ry, r 85 Depot

Lambert G H, veterinary surgeon, r 140 Chestnut

" H S, r 140 Chestnut

" Miss Mary, r 24 Seney

**I Live to Dye and
 Dye to Live.**

H. T. SCOTT,

Cleaning, Dyeing, Repairing and Tailoring. First-class
 work. Satisfaction guaranteed. Silk Hats Ironed

Dry Cleaning for Ladies a Specialty.

**49 College St.
 Phone 27.**

For a large and carefully selected stock at correct prices see **H. Redwood & Co., Nos. 7 & 9 Patton Ave.**

Dry Goods, Fancy Goods, Clothing, Hats and Shoes.

WHITE G. SMITH, Ph. G., { 60 Patton } I make a
 Pharmacist and Chemist. { Avenue. } specialty of
 Prescription work.

LAM

258

LAT

W. A. BLAIR, 45 Patton Avenue. Telephone 75.
CLOCKS, TRUNKS AND FURNITURE
 OF ALL KINDS
 ON INSTALLMENT PLAN.

- Lambert W H**, agt Defter Bros' varnishes 33 Patton ave, r 140 Chestnut, (see back paster)
Lancaster J Luke, barkppr The Bonanza Wine & Liquor Co, r 34 Marjorie
Lance Joseph G, (J G Lance & Co), r 327 Haywood
 " J G & Co, (J G Lance, M R Jones), grocers 327 Haywood
Lancy Calvin, spinner Ashe Cot mills
Land Cluster, weaver Ashe Cot mills, bds 466 W Haywood
 " Jasper H, wks cotton mills, r 44 W Haywood
 " Jessie, spinner Ashe Cot mills, r 44 W Haywood
 " Lula, spinner Ashe Cot mills, r 44 W Haywood
 " Moses, c, wks Swannanoa Hotel, r 136 S Pine
 " Wm T, r 466 W Haywood
Landers Wm, r 198 Southside ave
Landrum Martha, c, nurse, r 20 Cumberland ave
Lane Etta, c, laund, r 198 S Main
 " Orlene, c, laund, r 198 S Main
 " Rachel, c, laund, r 198 S Main
Laney Lee, weaver Ashe Cot mills
 " Lillie, wks Ashe Cot mills
 " Rufus, tinner's helper J R Rich & Son

FINE CIGARS and TOBACCO. We have the largest stock in town at
 ALLEN'S FRUIT AND CIGAR STORE,
 Opposite Post-office.

- Laney Wm**, weaver Ashe Cot mills
Lanford Stiles P, painter, r 31 Davidson
Lang, see also Lange
 " Charles B, bkkpr W M Hill & Co, r 30 Cherry
Lange Jesse J, saloon 17 W College cor Lexington ave, r same,
 (see corner cards)
Lange John H, mngr Glen Rock Hotel opp pass depot, r same
Lange Lawrence P, clk Glen Rock Hotel, r same
 " Rachael S, (wid J H), r 173 Haywood
 " Xavier, clk Men's Outfitter, bds 173 Haywood
Lange's Billiard & Pool Parlors, Jesse J Lange prop, cor
 W College & Lexington ave, rear Berkerly hotel
Lanning Emma, c, cook Elsie Samelton, r same
 " James H, farmer, r 62 Woodfin, 3d floor
 " Wm, wks Ashe Cot mills, r 212 Avery
Lapham Mrs Mary E, r 14 Grove
Lardes Wm E, barber Glen Rock hotel
Largent Lucy, c, chambermaid Kenilworth Inn, r same
Larsen Henry C, wks Biltmore, r 44 Depot
Latham Fanny, c, cook, r 184 Phifer
 " George, c, lab, r 22 Clemmons

ASHEVILLE STEAM LAUNDRY.

Phone 95.

Near Post-office.

43 West College Street.

WHITE G. SMITH, Ph. G., { 60 Patton } **S**undries,
 Pharmacist and Chemist. { Avenue. } oaps,
 ponges.

LAT

259

LEA

Latham James, *c*, wks D S Hildebrand brick mfy, r 22 Clemmons
 Latimer John, *c*, waiter Kenilworth Inn, r 124 Haywood
 " Lizzie, *c*, cook 124 Haywood, r same
 " Wm A, merchant, r 176 Merrimon ave
 Lattimore Annie, *c*, laund, r 167 S Main
 " John, *c*, cook Woodlawn Cafe, r 167 S Main
 " Joseph, *c*, wks A M Field, r 167 S Main
 " Mary, laund, r rear 103 Montford ave
 " Wm, *c*, lab, r 65 McDowell
 Latta Jane, *c*, laund, r 65 Mountain
 " Thomas, *c*, driver Miss Polley, r Mountain
 Laughter Columbus C, lab, r Avery nr cotton mills
 " Jeff, spinner Ashe Cot mills, r nr same
 " Lula, spinner Ashe Cot mills, r nr same
Law John H, silverware and china, 35 Patton ave, bds College
 cor Vance
 Lawrence John, *c*, lab, r rear 27 Brick
 " Rilla, *c*, cook A B Mackey, r same
 " Thomas, pres Normal and Collegiate Institute, r same
 " Wm A, electrician, r 261 S Main
 Lawston John, *c*, yardman Glen Rock Hotel, r same

WAGNER & WILLS, BUILDERS AND CONTRACTORS,
 Office 32 & 34 Patton Ave., Asheville, N. C.
 Contractors for Public Buildings, Churches, Theatres, and large works only.
 4227 Telegraphic Code, A, B, C.

Lay John G, carp Vanderbilt's est, r 273 Haywood
 Layton Robert, *c*, lab Biltmore, r 101 S Beaumont
 Leach Mrs E E, Faith Mission, matron Lindley Home, r 344 Bailey
 " Wm, *c*, eng helper Battery Park Hotel
Leadbetter, see also Leilbetter
 " Alfred, coachman T W Patton, r same
 " Henry, *c*, blksmith Biltmore, r 8 McDowell
Leadford, see also Leiford
 " Benjamin, carp, r 110 Pearson Drive
 " Miss Bettie, r 110 Pearson Drive
 " Lily, r 39 Pearson Drive
 " Wm, lab, r 39 Pearson's Drive
 " Wm, wks Vanderbilt Nursery, bds 45 Spring
 Leak Daniel A, *c*, plasterer, r 3 Catholic Hill
 Leadwell John W, wks cotton mills, r 195 Roberts
 Lealand Belle, *c*, cook F T Meriwether, r same
 Leath Jesse H, freight clk Sou Ex Co, bds Asheville Hotel
 " Jesse, clk Sou Ex Co, bds 159 Patton ave
 " Robert T, route agt Sou Ex Co, bds Asheville Hotel
Leatherwood Andrew R, *c*, prop Ashe Steam Dye Works, r
 113 Cherry. (See left side lines)

"Monarch Varnishes." MAY & MILLER, Cor. Haywood and College,
 Opposite Post-office.

When you need only the best **WINE, WHISKEY, BEER** and **BRANDIES**, call at
The Carolina Wine & Liquor Stores, 19 North Main Street,
 7 and 7½ West College Street,
 FRANK O'DONNELL, Propr.

Game and Poultry in Season. Fresh }
 Supply Received Daily. : PHONE 127. }
McFEE & JONES, STALL D, CENTRAL MARKET.

WHITE G. SMITH, Ph. G., { 60 Patton }
 Pharmacist and Chemist. { Avenue. }

The purest
 Drugs & Chemi-
 cals always used
 in Prescriptions.

LEA

260

LEE

Leatherwood Thomas L, *c,* Editor and publisher Colored Enterprise, local secy and treas and agt Royal Benefit Soc of N Y, (branch office) South Ct Sq, r 110 Cherry. (See left side lines)

- Ledbetter Isaac C, lab, r 32 Davidson
- “ James A, *c,* musician, bds 162 S Beaumont
- “ Rufus, *c,* lab, r 147 Valley
- “ Thomas, *c,* laund, r 17 Atkin
- “ Thomas E, *c,* street contractor, r 17 Atkin

Ledford, see also Leadford

- “ J M, (Hampton & Ledford), bds Aldine
- Ledwell Ithama G, painter, r 20 Oak Dale ave

Lee, see also Leigh

- “ Miss Aurelia B, r 26 Flint
- “ Miss Annie G, r 26 Flint
- “ Miss Bessie B, r 26 Flint
- “ Benjamin M, city engineer, office City Hall, r 56 Church
- “ Caleb C, *c,* cook Kenilworth Inn, r 285 S Main
- “ Miss Caroline E. r 148 Cumberland ave
- “ Charles T, wks Empire Stables, bds N Main
- “ Mrs Cora G, r 32 Buttrick

R. S. SMITH, ARCHTCT, PARAGON BUILDING. Eight years with the late Mr. R. M. Hunt. Six years Resident Architect for G. W. Vanderbilt, Esq., Estate and New Residence, Biltmore, N. C.

- Lee Daniel U, farmer, r 52 Hillside
- “ Elias, *c,* lab, r 6 Sorrell
- “ Emma, *c,* laund, r 18 McDowell
- “ Frank M, bkkpr Western Carolina Bank, bds 26 Flint
- “ Harry, clk, bds 2 Park ave
- “ Harry, *c,* driver W O Wolfe, r 58 Poplar
- “ Henry, *c,* barber 18½ N Main, bds 50 N Main
- “ Henry, *c,* lab, r 6 Sorrell
- “ John L, lumberman, r 2 Park ave
- “ James H, bkkpr Slayden, Fakes & Co, r 145 Cumberland ave

Lee **Mrs Julia A,** boarding, r 26 Flint. [See card]

- “ Miss Lore E, artist, r 2 Park ave
- “ Miss Mary, r 39 Haywood
- “ Miss Mary, r 79 N Main
- “ Miss Mattie H, r 83 Bailey
- “ Mrs Mattie, artist Lindsey's studio, r 2 Park ave

Lee **Niel,** 2d hand goods 27 N Main, r 52 Hillside (see classify ad)

- “ Miss Olga B, r 2 Park ave
- “ Ralph E, clk Nat S Rogers Lumber Co, bds 26 Flint

This city is too small to make a complete stock of SHEET MUSIC pay, but **FALK'S MUSIC HOUSE** Will order for you any piece he has not in stock at one-third discount. **48 PATTON AVENUE.**

WHITE G. SMITH, Ph. G., { 60 Patton } Pocket Books,
 Pharmacist and Chemist. { Avenue. } Card Cases,
 A full line of
 Leather Goods.

LEE

261

LEW

- Lee Reuben F**, chief police, office City Hall, r 79 N Main
 “ Robert H, contracting painter 83 Bailey, r same
 “ Miss Sarah, r 39 Haywood
 “ Walter, c, lab, r 6 Sorrel
 “ Walter H, student, bds 148 Cumberland ave
 “ Wm, driver D G Noland, bds 79 N Main

Leach, see also Leach

- “ Wm, c, fireman Battery Park Hotel, r 52 Davidson

Leeper Lewis F, carp, r 26 Hillside

Legal Building, South Court Square

Leland John, c, driver, r 133 S Pine

Lemmond Marcus M, prin Sou Business College, r cor Pat-
 ton ave and Ct Sq (see adv)

- “ Wm, c, sexton Presbyterian Church, r 10 Maiden Lane

Lenoir Alice P, c, chambermaid, r 156 Church

- “ Clara, c, ironer Model Steam Laundry, r 156 Church

- “ Ester E, c, laund, r 156 Church

- “ Hester P, c, chambermaid, r 156 Church

- “ Horace, cook Swannanoa Hotel

- “ Isham, c, lab, r 156 Church

- “ John, c, porter Sou Ry, r 112 Roberts

**TOURISTS MAKE ROGERS' BOOK
 STORE THEIR HEADQUARTERS.**

Lenoir Lida, c, ironer Model Steam Laundry, r 156 Church

- “ Lou, c, servant Mrs A Hood, r same

- “ Martha, c, cook 273 Haywood, r same

- “ Rebecca, c, chambermaid 115 Haywood, r 156 Church

Leonard Caleb, carp, r 118 French Broad ave

- “ Charles B, contractor and builder 130 S Main, r same

Leslie C M, tinner, rms Pisgah Hotel

- “ Miss Mary, r 72 Mountain

Leventhop Thomas, c, waiter Church st Restaurant, bds 50 Eagle

Levy Ellis, (Guarantee Shoe Store) r 44 Penland

- “ Miss Flora, r 44 Penland

Levy M, prop The Guarantee Shoe Store 30 Patton ave, r 44
 Penland (see front fly)

- “ Miss Millie, r 95 College

- “ Miss Minnie, saleswoman Palais Royal, r 44 Penland

- “ Moses M, r 95 College

- “ Miss Nettie C, saleswoman Bon Marche, r 44 Penland

- “ Rosa, (wid Abram A) r 95 College

Lewis Harrison, c, head waiter Swannanoa Hotel

- “ Miss Helen, r 161 Bailey

- “ Lizzie, c, laund F O'Donnell, r same

We will give close attention
 to the construction of all
 work intrusted to our super-
 vision.

BEAVER & EVANS, ARCHITECTS,
 Office: 11 Church Street.

One Price to all. **H. REDWOOD & CO.** Nos. 7 and 9 Patton Ave.,
 Full lines of CLOTHING, MEN'S FURNISHING GOODS, DRY GOODS,
 SMALL WARES, HATS and SHOES.

FURNITURE
On Easy Terms.
W. A. BLAIR,
45 Patton Avenue.
Telephone 75.

WHITE G. SMITH. Ph. G., [60 Patton Avenue.] Prescriptions filled by competent Pharmacist, and delivered promptly
Pharmacist and Chemist.

LEW

262

LIT

- Lewis Mariah Rosalie, (wid Dr Wm B) r 14 Starnes ave
 " Narcissa, (wid Joseph L) r 325 Bailey
 " Miss Raven, r 161 Bailey
 Liddle Henry, c, lab, r Peach Row
 " Junor, c, laund, r Peach Row
 Lieberman Frank G, dentist Drhumor bldg, bds cor College and Vance
 Liles George W, c, driver Dr C E Hilliard, r 42 Hill
 Lindsey Annie, c, r 40 Short
 " Henry A, Natural History Store 12 Ct Sq, r 290 College
 " Miss Lula M, clk T H Lindsey, r Sunset Lodge
 " Mamie, c, r Dixontown
 " Mary E, c, laund, r 12 Cumberland ave
 " Robert, eng Kenilworth Inn, r same
 " Sarah, c, wks Ashe Steam Laundry, r Valley
 " Rev Saul, c, r Dixontown
 " Thomas H, photographer Dickerson bldg S Ct Sq, r Sunset Lodge
 Linebaugh Mary J, (wid Daniel) r 88 Charlotte
 " Miss Novella, compositor F M Messler, r 88 Charlotte
 Lineberry Charles, wks Ashe Woodwking Co, r 511 W Haywood

CAROLINA COAL CO.

Office Phone, - 130
 Yard Phone, - 144
 Office, 23 Patton Ave.
 (See page adv.)

- Lineberry Ella, wks Ashe cotton mills, bds 511 W Haywood
 " Lessie, wks Ashe cotton mills, bds 511 W Haywood
 " Miss Molsie, r 136 Hill
 Lingerfelt John, clk Bon Marche, r 12 S Spruce
 " Mary J, (wid L) r 12 S Spruce
 Lingle Pinkney E, carp, r 485 Spring
 Linn Tizdal E, physician, office 11 Church st, r cor Cumberland and W Chestnut, phone 179
 Lipinsky Miss Clara, r 35 Montford
 " Morris, stndent, bds 35 Montford
Lipinsky Solomon, prop Bon Marche, r 35 Montford (see page adv)
 Lips Richard J, r Ramoth (Woolsey)
 Lipscombe Arthur, bds 124 Depot
 " Edward H, c, pres Y M Institute, prin Catholic Hill graded school, r 115 Mountain
 Little Miss Evelyn, r 52 Clayton
 " Lula, c, servant Duff Merrick, r same
 " Quintus M, physician, r S Biltmore
 " Rutherford P, c, coachman Maj Chas E Davis, r 3 Gray
 " Simon, c, waiter Oakland Heights, r 381 S Main

L. A. Farinholt,

Real Estate, Loan Broker,
AND NOTARY PUBLIC.

Office 49 Patton Avenue, Room 24.

WHITE G. SMITH, Ph. G., { 60 Patton } A fine line of
 Pharmacist and Chemist. { Avenue. } Imported Per-
 fumes, Extracts
 and Soaps.

LIT

263

LOG

Littlejohn Ella, c, servant Mrs M Schirmeister, r same
 " Lister, c, wks W H Powers, r same
 " Harriet, c, cook Mrs M Schirmeister, r same
 " Julia, c, servant Mrs M Schirmeister, r same
 " Mack, c, lab, r 141 Poplar
 " Wm, c, driver Ownbey & Son, r rear 120 Cherry
 Liveley Albert, shoemaker, 509 W Haywood
 Lively, Miss Alice, wks Ashe cotton mills, r 1 View
 " Francis M, shoemaker, r 1 View
 " Harley, spinner Ashe cotton mills, r 1 View
 " Henry, wks Ashe cotton mills, r 1 View
 " Lizzie, weaver Ashe cotton mills, r 1 View
 Livingston Hampton, c, wks Battery Park Hotel
 " R L, picture agent, bds Arcadia Hotel
 Lockett Frank J, student, r 279 College
 " John H, plasterer, r 94 East
 " Wm A, carp, r 279 College
 Lockhardt George, c, lab, r rear 55 Depot, Revell's Row
 Lockhart Henry, c, lab, r 33 Catholic ave
 " K R, wks Ashe cotton mills
 Loder Henry, c, lab, r Dixontown

ASHEVILLE . . . { Licensed Bill Posters and Distributors.
ADVERTISING . . . { Control City Street Car Advertising.
AGENCY { Prepare and plac- Newspaper Advertising
 Contractors for Western North Carolina

Loder R H, c, porter Kenilworth Inn
 Loftain Thomas J, painter, r 317 College
 Loftis Jean, c, wks Kenilworth Inn
 " John F, carp, r 51 Blanton
 " John T, wks Carolina Woodwking Co
 Lofton Miss Roberta, complexion specialist, massage and hair
 treatment, manicuring, 17½ Patton ave
 Logan Annie, c, nurse George Henderson, r same
 " Celene, c, cook Dr Ramsay, r 1000 Pearson's ave
 " Eliza, c, housemaid 73 Haywood, r same
 " Gin, c, lab, r Sycamore cor Valley
 " Harry, c, driver Philips & McDowell, r 88 Gudger
 " Humphrey D, rms 53 Montford ave
 " John, c, delivery McFee & Jones
 " John, c, waiter Oaks Hotel
 " John, c, barber T Logan
 " Lillie, c, laund, r Dixontown
 " Mollie, c, laund, r 314 Baptist Hill
 " Salina, c, cook Mrs C Koppelberger, r same
 " Thomas, c, barber 41 N Main, r Haywood

*Fine Watch Repairing
 and Engraving
 a Specialty.*

P L. COWAN,
JEWELLER,
 { 28 1-2 South Main Street.

THE CAROLINA WINE and LIQUOR STORES, 19 North Main Street.
 7 & 7½ W. College Street,
 Supply seven-tenths of the family trade of Asheville with their BEER, WINE,
 WHISKEY, etc. **FRANK O'DONNELL, Proprietor.**

Asheville Steam Dye Works,
A. R. LEATHERWOOD,
 PHOTOGRAPHER.
 (Dyeing, Cleaning and Repairing, Specialties, Regular Days for Dyeing: Monday and Thursday, S. COURT SQUARE.)

WHITE G. SMITH Ph. G., { 60 Patton } Prescriptions filled
 Pharmacist and Chemist. { Avenue. } only by competent
 Pharmacists, and
 delivered to any
 part of the city.

LOG

264

LOV

- Logan Thomas, c, lab, r 314 Baptist Hill
 " Thomas, c, wks C E Graham, r same
 " Wm, c, lab, r 100 Mountain
 " Wm, c, driver McDowell & Johnson, r 65 McDowell
 " Wm, c, driver Sevier Bros, r rear 48 Grove
 Lollack J M, blacksmith, bds 16¹/₂ N Main
 Long Charles C, c, barber W Haywood nr old depot
 " Frances, c, pastry cook, r Dixontown
 " Julius, c, driver Ashe Dray Co, r Revell's Row, rear 55 Depot
 " Millie, c, laund Oaks Hotel, r Mountain
 " Moses D, r 70 Park ave
 " Robert A, salesman J E Dickerson & Co, r 284 College
 " Thomas B, justice peace and mayor Woolsey N C, r Woolsey
 Lollar Reuben S, fireman Sou Ry, r 95 Depot
 Longbottom Robert, shaving parlor 14 Patton ave, r 341 W Haywood
 Looper Fannie, c, cook J T Jackson, r same
 " Frank, c, wks Ashe Woodwking Co
 Lopp Mattie, c, cook, r Revell's Row, rear 55 Depot

W. M. HILL & CO., — MEATS, FRESH AND CURED.
 Exclusive Handlers of Western Dressed Meats.
 PHONE 66.

- Lorick Henry, c, car cleaner Sou Ry, r 98 Roberts
 " James M, transfer, r 7 Arlington
 Loudon Lee, fireman Sou Ry, r 107 Park ave
Loughran Frank, propr Hotel Berkeley and pres Bonanza Wine & Liquor Co, r Hotel Berkeley
Loughran James H, propr Acme Wine & Liquor House, bds Swannanoa Hotel. (see front paster)
 Lounds Gonnano, c, r 396 Haywood
 Love Alice, c, laund, r rear 419 S Main
 " Alice E Miss, bds 68 College
 " Anderson, c, butler Mrs M E Hilliard, r 51 Eagle
 " Ellen, c, laund, r rear 419 S Main
 " Eliza Miss, dressmkr Miss L M Browne, r 68 College
 " F P Mrs, r 32 Davidson
 " Henry, c, wks Frank Jackson
 " James, c, waiter Berkeley Hotel, r 3 Catholic ave
 " Mary Miss, r 22 Valley—Happy Hollow
 " Paul, flagman Sou Ry, bds 144 Park ave
 " Samuel, wks Wiley B Brown's livery stables, r 15 Lexington ave
 " Wm, c, wks D S Hildebrand brick mfy, r 35 Clemmons

Strings, even the best, will break in course of time. The freshest, cleanest and best stock always at } **Falk's Music House,**
 45 Patton Avenue.

WHITE G. SMITH, Ph. G., { 60 Patton } Every purchase delivered in the city free of charge.
Pharmacist and Chemist. { Avenue. }

LOW

265

LVM

Low, see also Lowe.

- Low James F, condr Sou Ry, bds 4 Rollins
 " John G, r High Lodge—Sunset Drive
 " Wm V, eng Sou Ry, r 273 Haywood
 Lowe Pleasant W, country produce 25½ N Main, r 163 College
 " T W, bds 420 S Main
 Lowell Harriett N (wid W), boarding, r 77 Charlotte
 " Jennie M. Miss, r 77 Charlotte
 Lowrance Wm, c, driver J L Lark, r rear 36 Depot
 Lumley G C, wks Ash Woodwkg Co, r 298 Depot
 Lundon Lee, fireman Sou Ry
 Lunsford Frank A, farmer, r Pearson's Drive near Gay
 Lusk Adelia Miss, r 413 N Main
 " Mamie E Miss, r 199 College
 " Virgil S, lawyer, 9 W Ct Sq, r 199 College
 Luther B J, trav Dr T C Smith
Luther Dillon M (Luther & Stevens), rms 11 Legal bldg
 " Robert H, clk W C Stradley, mem Hook and Ladder Co
 A F D, bds 53 College
Luther & Stevens (D M Luther, H B Stevens), lawyers, 10,
 11 and 12 Legal bldg

RUTLEDGE, PATTERSON, WEBB & CO.,

Thirty old, reliable
 stock companies.

Insurance.

Johnston Building, 13 Court
 Square, Asheville, N. C.

- Lyday Jackson, c, lab W W West, r 128 S Pine
 Lyerly Allen A, guard city, r 320 Short Bailey
 " Charles, night watchman Sou Ry frght depot, r 4 Spring
 " Charles B, wks Sou Ry, bds 4 Spring
 " Estelle Miss, r 4 Spring
 " J A, patrolman, r near McDowell
 " Marcellus W, yard condr Sou Ry, r 4 Spring
 " Myrtle A Miss, r 4 Spring
 " Wm, night clk frght depot Sou Ry, bds 4 Spring
 " Wm R, blacksmith and woodwkg near Smith's Bridge, r 4
 Spring
 " Wm R Jr, yd clk Sou Ry, bds 4 Spring
Lyle, see also Lyles and Lytle.
 Lyle George W, c, driver Dr W D Hilliard
 " Wm S, clk mkt house, r 130 Broad
 Lyles Phillis, c, cook The Arverne, r same
 Lyman A H, r Sunset Drive
Lyman A J, real estate and lawyer Legal bldg, r cor Merri-
 mon ave and Chestnut
 " C E, r Sunset Drive

I Live to Dye and Dye to Live. The more dye-
 ing I do the better I live. Cleaning, Dyeing,
 Repairing and Tailoring. Satisfaction guaranteed.

H. T. SCOTT,
 49 COLLEGE STREET,
 PHONE 27.

Underwear, Hosiery, Corsets, Gloves,
 Laces, Embroideries, Dress Goods and
 Silks, Staple Dry Goods, Wraps,
 Clothing, Shoes, Hats, etc.

H. Redwood & Co.,
 7 & 9 PATTON AVENUE.

W. A. BLAIR,
FURNITURE.
 Telephone 75.
 45 PATTON AVENUE.

WHITE G. SMITH, Ph. G., { 60 Patton } Nothing but the purest
 Pharmacist and Chemist. { Avenue. } of Drugs and Chemicals
 used in Prescriptions.

LYM	266	McA
Lyman Theodore B, r W Asheville between Smith's bridge and Carrier's bridge		
Lynch David, c, driver, r 158 Curve		
" Sidney, c, restaurant 108 Patton ave, r Market		
" Stephen S, green grocer, stall 2 Central mkt, r 10 S Spruce		
" Wm R, book binder, bds 10 S Spruce		
Lynder Annie, c, cook Mrs K F Pulliam		
Lytle Belton, tinner J R Rich & Son, r 192 S Main		
" Carolina, c, cook Frank Brown, r same		
" Ella Miss, r 192 S Main		
" Eugenia Mrs, dressmkr Mrs A V Calkrell, r Fletcher Station N C		
" Fannie E Miss, r 192 S Main		
" Harvey, c, chief cook Winyah Sanitarium, r same		
" Henry, c, engine wiper Sou Ry		
" James H, carp, bds 192 S Main		
" John B, tinner, bds 192 S Main		
" John M, carp, r 192 S Main		
" Mary, c, r 115 S Beaumont		
" Rebecca Miss, seamstress, r 192 S Main		
" Rosa, c, laund, r 115 S Beaumont		

ALLEN'S, OPP. POST-OFFICE, For the largest and best assorted stock of
 FRUITS, CANDIES, CIGARS,
 TOBACCO, PIPES, STATIONERY, etc.

- Lytle Roy, c, lab Sou Ry, r Avery near Depot
- " Sallie, c, laund, r 105 S Beaumont
- " Wm, plumber J R Rich & Son, mem Hose Co A F D, r 192 S Main
- " Zebulon, mess W U T Co, bds 192 S Main

MCGINTY has all his work done at the Model Steam Laundry and he never kicks. Church street.

- McAfee, see also McFee.*
- McAfee Cora Miss, r 42 French Broad ave
 - " Cornelia, (wid W L), r 42 French Broad ave
 - McAllister Annie Mrs, wks Kenilworth Inn, r same
 - " David M, wks Asheville Cotton Mills, r Pearson ave near coal chute
 - " Dean, wks Asheville Cotton Mills, r Pearson ave near coal chute
 - " G Robert, wks Asheville Cotton Mills, bds Pearson ave near coal chute
 - " Mary, c, cook the Brexton, r same
 - " Mary, c, cook Dr E C Starnes, r same
 - " Mary Miss, r Pearson ave near coal chute

Take it to **ASHEVILLE STEAM LAUNDRY,**
 —43 West College Street.—

WHITE G. SMITH, Ph. G., { 60 Patton } FINE CIGARS,
 Pharmacist and Chemist. { Avenue. } Key West and Domestic,
 always on hand.

McA

267

McC

McAllister Wm, wks Asheville Cotton Mills, bds Pearson ave near coal chute

McAmis Lela Miss, r 24 Orange

McAndrew Lauretta Miss, r 95 Haywood

McBee Delia, spinner Asheville Cotton Mills, r near same

“ Francis, spinner Asheville Cotton Mills, r near same

McBrayer Calvin, c, driver, r 29 Spruce

“ Doc c, lab, bds Revell's Row rear 55 Depot

McBrayer L B, physician and coroner, office 32 Patton ave,
 Phone: of 124, 2; r 124, 3; 1 Sulphur Springs Road

McCafferty John, barkeeper F O'Donnell, bds Arcadia Hotel

McCall Robert S, (McCall & Rogers), r 28 Silver

McCall & Rogers, (R S McCall & J N Rogers), lawyers Dickerson bldg S Ct Sq

“ Sallie E Miss, tailoress, r 53 College

“ Thomas D, carp, r 4 Oakdale ave

McCanless Ada Miss, r 14 Ann

“ Charles E, student, bds 36 Short

“ David N, proprietary medicine 14 Ann, r same

“ James M, photographer 7 & 9 Patton ave 3rd floor, r 97 Blanton

WAGNER & WILLS, BUILDERS AND CONTRACTORS,
 Office 32 & 34 Patton Ave., Asheville, N. C.
 Contractors for Public Buildings, Churches, Theatres, and large works only.
 19-22 Telegraphic Code, A, B, C.

McCanless Nora Miss, r 14 Ann

“ Samuel A, photographer 32 Patton ave (3rd floor), r 98 Blanton

McCarson Bertha Mrs, r 415 Short Bailey

“ Carrie Miss, r 43 Chestnut

“ David, gardener, r 43 Chestnut

“ Ida Miss, r 43 Chestnut

“ Joseph, plumber's helper J R Rich & Son

“ Lillie Miss, r 43 Chestnut

“ Minty Miss, domestic W W Fanning, r 185 Avery nr Sou Ry

McCarty C C Mrs, boarding, 24 Bailey

“ C C & Co, manufacturers smoking tobacco, 33 Patton ave 3rd floor

“ Charles C, (C C McCarty & Co), r 24 Bailey

McClain, see McLean and McLane

McClain Adelia, c, r 249 College

McClain Benjamin A, wks Stikeleather's stables, r Hill

McClarty Franklin, c, lab, r Richard

“ Jasper, c, plasterer, r Richard

McClellan June, c, waiter Oakland Hgts

“ Reid, c, brakeman Sou Ry

PAINT STORE, oils, window glass, varnishes, Etc. } Corner Haywood and College Streets, Opposite Post-office. . .

THE CAROLINA WINE and LIQUOR STORES, 19 North Main Street,
 7 & 7½ West College Street,
 Distillers' Agents for Western North Carolina. Agents for Paul Jones' Ryes,
 J. K. Hoyt's Famous Wines. **FRANK O'DONNELL, Proprietor.**

McFEE & JONES, | **TELEPHONE 127**
 Beef, Mutton, Veal, Sausage. | Stall D, Central Market.
 A fresh supply always |
 on hand.

WHITE G. SMITH, Ph. G., { 60 Patton } Prompt, polite and
 Pharmacist and Chemist. { Avenue. } pleasant attention given
 to customers.

McC	268	McD
McClellan Thomas, c, driver Sou Ex Co		
McClosky B R, wks Asheville Cotton Mills		
McCloskey Joseph J. bds 82 Chestnut		
McCloy Solomon H, grocer 41 College, r 8 Spruce		
McCollum Edward D, weaver Asheville Cotton Mills, r 511 W Haywood		
" McCollum Joseph R, janitor P O, r 136 Hill		
McConnaughey George, c, lab, r 18 S Bailey		
McConnell Bros, (J H jr & Wm C), Wholesale Produce, tel 122, 40 N Main		
" Frank B, c, porter Dr T C Smith, r rear 152 Chestnut		
" Hattie Miss, r 12 Vance		
" James H, undertaker 33 N Main, r Seney		
McConnell James H jr, (McConnell & Bros) r 35 Woodfin		
McConnell Wm C, (McConnell Bros), r 35 Woodfin		
McCorkle James, c, lab, r 398 Bailey		
" James, E, carp, r 326 S Main		
" Martha, c, dressmkr 398 Bailey, r same		
McCullough Benjamin, c, lab, r 4 Gray		
McCoy Alonzo, c, driver T J Revell, r rear 190½ S Pine		
" A L, eng Sou Ry, bds 144 Park ave		

R. S. SMITH, ARCHITECT, PARAGON BUILDING. Eight years with the late Mr. R. M. Hunt. Six years Resident Architect for G. W. Vanderbilt, Esq., Estate and New Residence, Biltmore, N. C.

McCoy Dennis, c, fireman Kenilworth Inn, r 385 S Main		
" Edward W (E W McCoy & Co), bds Villa cor W College and Haywood		
" E W & Co (E W McCoy and W M Nelson) bicycle dealers and repairers, 16 Church		
" Polly, c, r rear 190½ S Pine		
" Wm H, painter, r 3 Rollins		
McCracken Sallie L Miss, stenographer; of 32 Patton ave, bds 31 Central ave		
McCrary Frank, r 99 Haywood		
" Maude Miss, r 99 Haywood		
McCrasky Bruce; wks cotton mills, r Avery near same		
McDaniel Gabriel, c, driver Dr W P Whittington, r rear 17 Vance		
McDaniel Robert, c, porter The Club Saloon		
" Thomas, c, lab, r 403 Short Bailey		
McDavitt Kate, c, cook, r 109 Mountain		
" Louise, c, cook, r 136 Valley		
McDay Jennie, c, servt, rms 153 Market		
McDonald Charles, weaver Asheville Cotton Mills, r 199 Roberts		
" Elisha N, eng cotton mills, r 199 Roberts		
" Emma, weaver Ashville Cotton Mills, r 199 Roberts		

Mandolins, Guitars, Banjos and Violins, a complete line. One price only, and that the lowest known, at } **Falk's Music House,**
48 PATTON AVENUE.

WHITE G. SMITH, Ph. G., { 60 Patton } Prescription Department
Pharmacist and Chemist. { Avenue. } complete in every re-
 spect. Absolutely private.

McD

269

McE

- McDonald Frank, c, butler, r Dixon Town
McDonald George L, prop The Bonair 74 Bailey, r same
 (see card)
 " John, weaver Asheville Cotton Mills, r 199 Roberts
 " May Miss, r 74 Bailey
 McDowell Annie E Miss, r 419 S Main
 " Arthur G, Empire Stables, r 419 S Main
 " Charles, c, wks D S Hildebrand brick mfg
 " & Dalton (J H McDowell and J T Dalton), genl mdse 549
 W Haywood
 " Daisy H Miss, r 419 S Main
 " Easter, c, cook, r Revell's Row, rear 55 Depot
 " Edward E (McDowell & Johnson), mem Hose Co A F D,
 r 339 S Main
 " Elijah, c, shoemkr 125 Cherry, r 32 Clemmons
 " Eliza C (wid J H), r 33 Short
 " Emma, c, cook The Aldine, r same
 " George M, mgr Empire Stables, r Victoria
 " Hester, c, cook J C Brown, r same
 " & Johnson (E E McDowell, W E Johnson), dlrs dry goods
 and grocs 420 S Main

Rogers' Asheville is the **VIEW BOOK**
 for the **Tourist.**

- McDowell John H (McDowell & Dalton), r bey city limits
 " Mack, c, lab, r Gray
 " Mary B Miss, r 419 S Main
 " Mary C Miss, r 421 S Main
 " Sarah L (wid W W), r 419 S Main
 " W G, patrolman, r Victoria ave
 McDuffey Rev Henry S, c, pastor St Matthias Episcopal church, r
 4 Curve
 McElrath Alfred, c, waiter Oakland Hgts, r rear 22 Davidson
 " Carroll M, Battery Park Hotel storeroom, rms 58 Central
 ave
 " Edward, c, lab, r rear 22 Davidson
 " Jackson, wks electric power house, bds 58 Central ave
 " John W, carp Battery Park Hotel, r 58 Central ave
 " Mac, c, laund, r rear 22 Davidson
 " Minnie E Miss, student, r 58 Central ave
 " Phifer, c, r rear 22 Davidson
 " Samana, c, r rear 22 Davidson
 " Wm, c, driver Patton & Stikeleather
 McElroy Charles W, insur agt, bds Everett House
 " James G, quartermaster for convicts, r 37 Seney

BEAVER & EVANS,
 } ARCHITECTS and
 SUPERVISORS.
 } II Church, Second Floor.
 OFFICE:

H. Redwood & Co.,

7 and 9 PATTON AVENUE.
 A choice stock of Clothing, Dry Goods,
 Shoes, Hats, etc., at fixed and
 reasonable prices.

**Window Shades, Trunks, and
all kinds of Furniture at
W. A. BLAIR'S 45 PATTON AVE.
Telephone 75.**

WHITE G. SMITH, Ph. G., { 60 Patton } Tooth Powders, Tooth
Pharmacist and Chemist. { Avenue. } Brushes. Everything
for the Teeth.

McE

270

McI

- McElroy Nicholas, eng Asheville Daily Citizen
 " Robert, apprentice W A Boyce, r Doubleday
 McFadden John, bartender Swannanoa Saloon, rms 47 S Main
 McFall Bruce, painter, r hd of Flint
 " Joseph, painter, r hd of Flint
McFee, see also McAfee.
McFee Ambrose W (McFee & Jones), r 22 Turner
 " George, c, driver Cowan & Oates
 " John W, barber 9½ Patton ave, r 14 Oakdale ave
McFee & Jones, (A W McFee, F M Jones), butchers and dealers
 in fresh meats of all kinds, Stall 1, tel 127, Central
 Market, (see side lines)
 McGimpsey Cornelia, c, cook 70 Park ave, r same
 McGlaughlin Gussie Mrs, r Avery near Sou Ry
 McGonnigle Andrew J, U S Army retired, r 237 Haywood
 McGrath J E, r 15 Hiawassee
 McGuinn Carrie, spinner Asheville Cotton Mills, r 527 W Haywood.
 " Corie Miss, r 527 W Haywood
 " Wm N, boarding, 527 W Haywood
 McGuire Cornelius, bartender the Club Saloon, r Arcadia Hotel
 " Connie Miss, wks Ashe Steam Laundry, r 66 S Main

CAROLINA COAL CO. { Office Phone, - 130-
Yard Phone, - 144
Office, 23 Patton Ave.
(See page adv.)

- McGuire C T, barkpr, bds Arcadia Hotel
 McIlwaine John S, publisher City Directory, office 23 Patton ave,
 bds 14 Starnes ave
McIntire see also McIntyre
 McIntire Filetus R, brickmason, r 19 Short
 McIntosh Lizzie Miss, domestic Dr W P Whittington, r same
 McInturff Berney, fireman Vanderbilt est, r 366 S Main
 " Edward M, plumber, r Western Hotel
 " Hugh O, bds Western Hotel
 " Ida Miss, r Western Hotel
 " Nora Miss, r Western Hotel
 " Robert, propr Western Hotel, r same
 McIntyre Edward, c, r 1000 Pearson ave
 " George, c, r 1000 Pearson ave
 " Manson, r 1000 Pearson ave
McIntyre Patrick, propr the Club Saloon, r 15 Hiawassee
 (see backbone)
 " Belton, c, cook, r 73 Valley
 " Calvin, c, porter Bon Marche
 " C B, propr Swannanoa Saloon
 " C D, plasterer, bds Slagle Hotel

L. A. Farinholt, Real Estate, Loan Broker,
AND NOTARY PUBLIC.
Office 49 Patton Avenue, Room 24.

WHITE G. SMITH, Ph. G.,
Pharmacist and Chemist.

{ 60 Patton }
Avenue. }

Prescriptions
delivered
promptly.

McI

271

McL

- McIntyre James, motorman Ashe St Ry Co, bds 2 View
 " Jane, c, laund, r 12 Hildebrand
 " Josephine, c, cook G A Mears, r 25 Catholic ave
 " Mary, (wid Sebran), bds 47 French Broad ave
 " Mary, c, chambermaid, r Dixontown
 McKay J Edwin, engr Battery Park Hotel, r same
 McKee Carrie, c, ironer Model Steam Laundry
 " James L, clk A D Cooper, r 39 Haywood
 " Mary, c, cook George Henderson, r same
 " Mattie, c, cook 121 French Broad, r same
 " Mamie, c, cook, r 22 N Water
 " Pauline, c, r Dixontown
 McKelley Henry, c, servant Mrs L V Cole, r same
 McKenzie Clara, c, laund, r 27 Hildebrand
 " C W, weaver Asheville Cotton Mills
 McKesson Charles, c, wks tobacco factory, r 78 Poplar
 " McKesson Elsie, c, laund, r 78 Poplar
 " Jake, c, wks kitchen Oakland Hgts
 " Jacob A, c, wks Jonas Haynes, r 65 McDowell
 McKillop R Archibald, brickmason Vanderbilt est, r 50 McDowell

ASHEVILLE . . .
ADVERTISING
AGENCY

{ Licensed Bill Posters and Distributors.
Control City Street Car Advertising.
Prepare and place Newspaper Advertising
Contractors for Western North Carolina

- McKin Stephen, plumber, bds 58 N Main
 McKinney Alex, c, station hand Sou Ry
 " Joseph, c, lab, r 8 McDowell
 McKinnon D R, merchant tailor 47 S Main 2d floor, r 130 Broad
McKissick Edwin P, propr Battery Park Hotel, r same
 " Thad, c, lab, r 157 Valley
 McLean Alexander, wks Biltmore Lumber Co, r 25 Turner
 " David, c, blacksmith S P Moseley, r S Beaumont, beyond
 limits
 " Francis, c, lab, r Peach Row
 " Francis, c, lab, r 36 Gudger
 " Joseph, c, butler "The Brexton"
 " Mariah, c, servant F L Goldsmith, r same
 " Thomas, c, wks Sou Ex Co, r 18 Willow
 " Wm H, c, Oak Hall Barber shop, rms Wolfe bldg
 " Wm Henry, wks Sou Ry, r 71 Hill
 McLoud Miss Annie B, r 88 Charlotte
 " Ella S, (wid C M), r 234 N Main
 " Miss Irene R, teacher Orange St High School, r 234 N Main
McLoud Lawrence P, cashier Western Carolina Bank, r 18
 Bearden ave

ALL kinds of Watch, Clock, and Jewelry Repair-
 ing Promptly Done.
 ALL WORK WARRANTED.
P. L. COWAN,
 JEWELER,
 South Main Street.

THE CAROLINA WINE and LIQUOR STORES,

10 N. Main Street,
7 & 7½ W. College Street,

Wine, Whiskies and Beer delivered free in the city and
vicinity.

FRANK O'DONNELL, Proprietor.

Asheville, N. C.

WHITE G. SMITH, Ph. G., { 60 Patton } **P**rescriptions,
Pharmacist and Chemist. { Avenue. } **ure Drugs,**
ills & Powders.

McL

272

MAC

- McLoud Miss Nina, trained nurse, r 53 College
 McLow Wilson, c, waiter Battery Park Hotel
 McMahan G, wks Ashe Cot mills
 " Homer, c, lab, r 34 Maiden Lane
 McMaken Emily, c, cook 120 Haywood, r same
 " Robert, c, waiter Battery Park Hotel, r 50 Eagle
 McMillen J A, wks Ashe Cot mills, bds 511 W Haywood
 McMinn J M, clk Dr T C Smith, r 272 Patton ave
McNamee Charles, pres Ashe Woodwkg Co, mgr Biltmore
 estate, r Victoria
 McNeal Annie, c, wks Kenilworth Inn, r same
 McNeely Edward, lab, bds 70 Avery nr Sou Ry
 McPeeters Thomas C, clk, bds Slagle Hotel
McPherson & Clark, (J C McPherson, T G Clark), 45 Col-
 lege
McPherson James C, (McPherson & Clark), rms Weaver bldg
 " Joseph V, clk, r 31 N Main, 2d floor
 McQueen Miss Josie, r 318 Haywood
 McRee Mrs Sallie S, r 86 Central ave

W. M. HILL & CO.,

Fine Beef, Mutton, Lamb, Veal, Pork,
 Game in season.

Phone 66.

J. C. McPHERSON.

T. G. CLARK.

McPHERSON & CLARK,

PHONE 133

Stoves, Tin Ware and House Furnishing Goods, Plumb-
 ing, Gas Fitting, Steam and Hot Water Heating, Slate
 and Tin Roofing, Galvanized Iron Works, Hot Air
 Furnaces, Electrical Works and Supplies.

45 College Street, ASHEVILLE, N. C.

MANY wishing specially neat work go to the Model Steam
 Laundry and they are never disappointed. Church St.

- Mace Julia C, domestic Mrs Wm Garrard, r same
 Machin John, carp, r 203 Bailey
 Mack Fred, c, lab, r 80 S Side ave
Mackey John J, county registrar, court house, vice pres Riv-
 erside Undertaking Co, r 157 Haywood
 " Lucy, c, laund, r 27 Brick
 Mackins Camp, c, lab, r 80 Short S Side ave
 Macon Thomas T, wks Ashe Cot mills, bds 55 Spring

{ Policies issued from said office for amounts rang-
 ing from \$100 to \$5,000, payable at death, or at
 stipulated periods, 10, 15 or 20 years, granting disa-
 bility benefits from \$2.50 up to \$28.00 per week.

BRANCH OFFICE, ROYAL BENEFIT SOCIETY OF NEW
 YORK. THOMAS L. LEATHERWOOD, LOCAL SECRET-
 ARY, TREASURER AND AGENT, S. COURT SQUARE.

A full line of **PIANOS and ORGANS** always on hand, and sold
 on easy installments, at

FALK'S MUSIC HOUSE, 48 Patton Avenue.

WHITE G. SMITH, Ph.G., { 60 Patton } A full line of
Pharmacist and Chemist. { Avenue. } Soaps, Spong s
and Perfumery
always onhand

MAD

273

MAR

- Maddux Lewis**, pres Western Carolina Bank, r 250 N Main
Magee Miss Jessie, r rear 31 Maiden Lane
“ Joseph E, agt Fidelity Mutual of Philadelphia, bds 48 Spruce
“ Susan, (wid M R), r 272 Patton ave, 2d floor
Malone Albert H, clk T J Revell, bds 13 Central ave
“ Charles W, justice peace, r 13 Central ave
“ Henry B, bkkpr Dr S W Battle, bds 24 Grove
“ Joseph O, asst kppr Market House, bds 13 Central ave
“ Julius, c, porter Pease Institute, r 40 S Main
“ Lizzie, c, maid Mrs H M Davidson, r same
Malloy Theodore F, r 156 N Main
Mamlin Frank, tailor Baltimore Clothing House, r 6 Marjorie
Manheim Miss Florence, cashier T Seymon, r 17 N Main
Mankel Wm, plumber McPherson & Clark, rms 449 Depot
Manis Anderson, spinner Ashe Cot mills, r 8 Avery
“ John, spinner Ashe Cot mills, r 8 Avery
“ Mrs Louisa A, r 8 Avery nr cotton mills
“ Martha, spinner Ashe Cot mills, r 8 Avery
“ Wm, spinner Ashe Cot mills, r 8 Avery
Mantia John, wks cotton mills, r rear 9 Green
Manuel Carrie, c, cook 17 Orange, r same

RUTLEDGE, PATTERSON, WEBB & CO.,

Thirty old, reliable
stock companies.

Insurance.

Johnston Building, 13 Court
Square, Asheville, N. C.

- Manuel David, c, r 17 Orange
Marcus Gerson, optician, bds 99 Haywood
Marcus Max, mgr Men's Outfitter, r 2 Orange
Margo Terrace, Miss C M Gano proprietress, French Broad S E
cor Haywood
Margren M, mgr Biltmore nursery, bds 12 N Ct Sq
Marina Mary, c, cook, r 109 S Beaumont
Marion Father, rector Catholic Church, r 95 Haywood
“ Mrs Mary E, r 95 Haywood
Market Street Woodworking Shops, (G W Donnan, John Machin,
Jos E Stevens T S Atkins), proprs, Market near Eagle
Marlin Dan, c, station hand Sou Ry
“ George W, bds 46 West
“ Miss Iowa, r 46 West
“ Mattie, c, cook J M Green, r same
“ Winslow B, mgr A Wernway, stall I Central Market, r 46
West
Marquardt Andy H, propr Andy's Place, r 159 S Main
“ John A, saloonman, r 159 S Main
Marquart Phillip A, secy and mgr The Bananza Wine and
Liquor Co, r 47 S Main. (See adv)

**Medium and Upper Grades of Wool Dress Goods, Silks, Satins, Vel-
vets, Hosiery, Underwear, Gloves, Corsets, Embroideries, Laces, etc.**

H. REDWOOD & CO., 7 and 9 Patton Avenue.

**I Live to Dye and
Dye to Live.**

H. T. SCOTT,

Cleaning, Dyeing, Repairing and Tailoring. First-class
work. Satisfaction guaranteed. Silk Hats Ironed.
Dry Cleaning for Ladies a Specialty.

49 College St.
Phone 27.

CLOCKS, TRUNKS AND FURNITURE
 OF ALL KINDS
W. A. BLAIR, 45 Patton Avenue, Telephone 75.
—ON INSTANT PLAIN—

WHITE G. SMITH, Ph. G., { 60 Patton } ^{I make a}
Pharmacist and Chemist. { Avenue. } ^{specialty of}
Prescription work.

MAR 274 MAS

- Marquette Miss Mary, r 30 Starnes ave
 Marsh Harriet, c, wks Battery Park Hotel
 Marshall John P, tobacconist, r 188 Woodfin
 “ J S, motorman St Ry Co, bds 59 N Main
 “ Mrs Mamie, dress mkr, r 188 Woodfin
 “ Nancy, c, laund, r rear 423 Bailey
 “ Walter, c, lab, r 15 Mountain
 Martil Caleb, c, lab, r rear 192 S Pine
 Martin Dora, c, laund, r 45 Short
 “ Miss Ella V, boarding, r 167 N Main
 “ Fred P, c, barber Martin's Barber Shop, r 102 Mountain
 “ Granville, c, janitor Y M C A, bds 192 Pine
 “ Henry, c, barber Martin's Barber Shop, r 102 Mountain
 “ James, c, waiter Battery Park Hotel, r 3 Catholic ave
 “ Julia, c, laund, r 66 Mountain
Martin Julius C, city attorney, office 1-2 First Natl Bk bldg, r
 102 Chestnut
 “ Leland, r 167 N Main
 “ Lydia, c, cook, r 120 Montford ave
 “ Mamie, c, r 103 Eagle
 “ Richmond J, c, barber 66 S Main

Fruits  **Candies.** A big stock Fruits, Candies, Stationery,
 Cigars and Tobacco, at
ALLEN'S Fruit and Cigar Store,
 Opposite Post office.

- Martin Robert, c, lab, r 18 Willow
 “ Selina, c, nurse, r 50 Eagle
 “ Thomas, c, bell boy Battery Park Hotel
 “ Wm, c, lab, r 130 Hill
 “ Wm, painter G W Grafton. bds 82 N Main
Martin Wm H, c, propr Martin's Barber Shop, 4 N Ct Sq, r
 102 Mountain
 “ Victoria, c, nurse 40 Penland, r 50 Eagle
Martin's Barber Shop, Wm H Martin, c, propr, 4 N Ct Sq
 Martly Edward D, c, cook Church St Restaurant
 Martorell Mrs Gertrude, r 48 Flint
 Maschker Miss Elsie J, r 87 Bailey
 “ Miss Elizabeth S, r 87 Bailey
 “ Karl A, carp, r 87 Bailey
 Mason Miss Bertha E, r 115 Cumberland ave
 “ James, c, restaurant, r 129 N Main
 “ M C, student, bds 79 N Main
 “ Robert, c, wks Candy Kitchen, r 175 S Beaumont
 “ Timothy, c, cook James Pollard's restaurant, r N Main
 “ Wm T, secy and treas Dickson-Mason Lumber Co, 4 and
 5 Sondley bldg, r 115 Cumberland ave

ASHEVILLE STEAM LAUNDRY,
 Telephone 95. 43 WEST COLLEGE STREET.

WHITE G. SMITH, Ph. G., { 60 Patton } **Sundries,**
Pharmacist and Chemist. Avenue. } **oaps,**
ponges.

MAS

275

MEA

- Massagee Charles, bds 78 Cherry
 " John F, carp, r 78 Cherry
Massey, see also Massie and Massy
 " Miss Doshia, r 359 N Main
 " Wm, huckster, r 359 N Main
 " Wm, c, bell boy Battery Park Hotel, r 33 Buttrick
 " Nellie, domestic Mrs A L Wiley, r same
 Matheny Leslie, printer Sou Baptist, bds 67 College
 " Rev M P, editor Southern Baptist, bds 67 College
 Mather Mrs Amelia, bds 115 Haywood
 Mathews Elizabeth, (wid John), r 15 Turner
 " John H, machinist, bds 17 Turner
 " Levi, night watchman Skyland Furnt Co, r 15 Turner
 " Melisse, c, cook 137 Chestnut, r same
 " Wm, wks Ash Cot Mills
 Mathewson Mrs M J, r 101 College
 Mathey Andy, c, wks D L Reynolds, 48 N Main
 Mathis Daniel, wks Ash Cot Mills, r 212 Avery
 " Mrs Delia, r Avery nr Sou Ry
 " Dollie, spinner Ash Cot Mills, r Avery nr Sou Ry
 " Ella, spinner Ash Cot Mills, r Avery nr Sou Ry
-
- WAGNER & WILLS,** BUILDERS AND CONTRACTORS,
 Office 32 & 34 Patton Ave., Asheville, N. C.
 Contractors for Public Buildings, Churches, Theatres, and large works only.
 18-67 Telegraphic Code, A, B, C.
-
- Mathis Governor M, clk A M Field, Drhumor bldg, r 20 Starnes
 ave
 " Joshua, lab, r Avery nr Sou Ry
 " John W, driver, bds 212 Avery
 " Martha, wks Ash Cot Mills, r 212 Avery
 May Edward W, printer State Register, r 160 Bailey
 " Miss Eula, r 160 Bailey
May George W, (May & Miller), bds 38 Penland (see side lines)
 " Henry P, dyer Cotton Mills, r 25 Buxton
 Mayes Addie, (wid Henry M), r 42 Woodfin
 " Robert, c, brickmason, r 180 S Beaumont
 Mayfield Emma, c, chambermaid, r 205 S Main
 " Hettie, c, cook W C Carmichael, r same
 Mays James, c, driver Carolina Coal Co
 Mayton Fannie, weaver Ash Cot Mills, r 16 Buxton
 " John T, spinner Ash Cot Mills, r 16 Buxton
Maxwelton Building, 40, 42 Patton ave
 Meacham Miss Effie, stenographer Moore & Moore, r 55 College
 " Lelia, c, cook J W Summers, r same
 Meadows James F, (Drake & Meadows), bds 24½ N Main
 " Solon A, carp, r 1 Merrimon ave

MAY & MILLER, { Interior Decorators, Wall Paper }
 and Room Mouldings, Cor. Haywood and College Streets,
 Opposite Post-office.

When you need only the best **WINE, WHISKEY, BEER** and **BRANDIES,** call at

The Carolina Wine & Liquor Stores, 10 North Main Street,
 7 and 7½ West College Street,
FRANK O'DONNELL, Propr.

WHITE G. SMITH, Ph. G., { 60 Patton }
 Pharmacist and Chemist. { Avenue. }

The purest
 Drugs & Chemi-
 cals always used
 in Prescriptions.

MEA

276

MER

- Meadows Ulysses S, carp, r 86 East
 Means Mrs Amanda, r Margo Terrace
 " Miss Evelina, r Margo Terrace
 " J H, wks Biltmore estate, r 50 Montford
 " Miss Lizzie, r Margo Terrace
 " Robert H, eng Sou Ry, r 97 Park ave
 Meares Gaston, trav Goddard & Son N Y, r 1 Edgehill
 Mears Clarence L, clk G A Mears & Sons, bds 145 S Main
 " Miss Evelina, r Margo Terrace
 " Clyde E, clk G A Mears & Sons, bds 145 S Main
 " Frank, clk G A Mears, bds 145 S Main
 " George A, (G A Mears & Sons), r 145 S Main
 " G A & Sons, (G A, S P and Jay), boots and shoes, 29, 3E
 and 33 S Main
 " Jay, (G A Mears & Sons), r 145 S Main
 " Robert L, merchant, 527 W Haywood, r 118 Roberts
 " Samuel P, (G A Mears & Sons), r 29 S Main
 Mebane George A, secy and treas Asheville Cotton Mills, r Melke-
 Place
 Meixel Charles, butcher F Zimmerman, r Beaver Dam, 3 miles n.
 of limits

R. S. SMITH, ARCHITECT, PARAGON BUILDING. Eight years with
 the late Mr. R. M. Hunt.
 Six years Resident Architect for G. W. Vanderbilt, Esq.,
 Estate and New Residence, Biltmore, N. C.

- Melton Allen L,** architect, offices 11 and 12 Sondley Bldg, r
 22 Bearden ave (see adv)
 " Ella, c, servant A B Sites, r same
 " John W, teamster, r 52 Woodfin
 " Mrs Mary, r 22 Bearden
 " Miss Pearle, r 243 Hillside
 Melville R, painter T W Fitzpatrick
 Mercer Henry O, (Mercer & Miller), r 36 Depot
 Mercer & Miller, (H O Mercer and G R Miller), confectioneries,
 cor Patton ave and Grove
 Meridy John, c, porter Mrs L A Johnson, r rear 186 S Pine
 Merrell David L, r 208 Woodfin
 Merrick C S, employee Biltmore estate, rms 17 Maxwellton bldg
 " Miss D'Etta, r 250 Montford ave
Merrick Duff, lawyer r Legal bldg, r 250 Montford ave
 " Miss Jessie, r 250 Montford ave
 Merrill Wm J, plumber, bds 12 Jefferson Drive
 Merrimon E Huston, genl bkkpr National Bank of Asheville, r
 300 French Broad ave
 " Miss Evelyn, r 300 French Broad ave
 " Frank, tailor, r 6 Marjorie

This city is too small to make a complete
 stock of SHEET MUSIC pay, but **FALK'S MUSIC HOUSE**
 Will order for you any piece he has not in stock at one-third discount.
48 PATTON AVENUE.

McFEE & JONES, Butchers: Fresh Meats of All Kinds. — QUICK DELIVERY. — Stall D, Central Market. PHONE 127.

WHITE G. SMITH, Ph. G., { 60 Patton } Pocket Books,
 Pharmacist and Chemist. { Avenue. } Card Cases.
 A full line of
 Leather Goods.

MER

277

MIL

Merrimon James G., (Merrimon & Merrimon) lawyer, Temple Court Bldg, r W Asheville
Merrimon James H., (Merrimon & Merrimon) lawyer, Temple Court Bldg, r 300 French Broad ave
Merrimon & Merrimon, (J H and J G) lawyers, 2 and 3 Temple Court Bldg
Meriwether Frank T., physician 60 Patton ave, phone 34, r 44 Grove, phone 233
 Messer Wm R, clk D G Noland, bds 136 Bailey
 " Samuel, flagman Sou Ry, bds 144 Park ave
 Messler Frederick M, job printing; editor and propr Tar Heel Knight, 10 N Ct Sq, r Gray Gables
 Metcalf Wm W, carp, r 334 Bailey
 Metz Christian, c, bell boy Battery Park Hotel
 Meyers David, c, lab, r rear 182 Bailey
 " Mary, c, r rear 182 Bailey
Meyers Morris, propr Palais Royal, r cor College and Davidson (see adv)
 " Wm, painter, bds 30 Woodfin
 Michael Addie, c, laund, r 242 Patton ave
 " Mary, c, r head Flnt

Visitors should call at

Rogers' Book Store

For BOOKS, STATIONERY and SOUVENIRS.

Michael Vincent, c, lab, r 242 Patton ave
Michalov Abraham, (Michalov Bros) grocers, bds 8 S Spruce
Michalov Bros, (S H and A) proprs I X L grocery 41 College (see card)
 " Isaac, grocer cor Valley and Eagle, r same
Michalov Solomon H., (Michalov Bros) grocer, r 8 S Spruce
 Michaux Sarah, c, cook 102 Chestnut, r same
 Middleton J C, bds 73 College
 Miles Frederick B, sculptor 147 N Main
 Mill Miss Corrie C, r Southside ave near Victoria
 Milland Dan W, c, station hand Sou Ry, r Avery rear cotton mills
 Millard Charlton C, livery stable, bds 53 W College
 " Herbert R, ins agt, bds 53 W College
 " Josephine E, (wid Dr D T) r 53 W College
 Millender Marion C, physician 20 S Main, r 7 Jefferson Drive
 Miller Augustus, tinner, r 37 Spruce
 Miller Allen G, clk, bds 25 Hillside
 " Miss Bettie, r 55 Seney
 " Calvin, c, driver S H Chedester, r 125 Poplar
 " Miss Carrie V, r 270 College

Hats, Caps, Men's Furnishing }
 Goods, Clothing, Wraps, Dry }
 Goods, Shoes, etc. }

H. REDWOOD & CO.,
 ONE PRICE STORE.

Call and see us for
 your Plans and
 Specifications...

BEAVER & EVANS, ARCHITECTS,
 111 Church Street, Second Floor.

FURNITURE
On Easy Terms.
W. A. BLAIR,
45 Patton Avenue.
Telephone 75.

WHITE G. SMITH, Ph. G., [60 Patton Avenue.] Prescriptions filled by competent Pharmacist, and delivered promptly
Pharmacist and Chemist.

MIL	278	MIL
Miller Charles, painter	Swicegood & Brown	
" Charles H, clk, bds	270 College	
" Clarissa E, (wid Geo W)	r 34 Hill	
Miller Claude H, (H Redwood & Co)	r 24 Spruce	
" Delia, c, r	35 Maiden Lane	
" Delia, c, laund, r	79 Valley	
" Dorinda, c, cook	Carter cor Patton	
Miller D Loyd, (J F Miller & Son)	rms Sondley bldg	
" David W, (Miller & Sowels)	fruit stand near depot, bds	
	College	
" Miss Della M, student,	r 69 Hall	
" Emma, c, r	35 Maiden Lane	
" Fannie, c, laund, r	27 Brick	
" Frank, c, gardener	Bjltmore mansion, r 115 N Water	
" Frank, tinner	McPherson & Clark	
Miller Frank B, (May & Miller)	paints, wall paper etc,	
	r Maple Shade Place	
" Francis M, r	270 College	
" George F, carp, r	31 East	
" Gus, wks J H Woody's shop,	r 37 S Spruce	
" Gessie R, (Mercer & Miller)	r 220 Patton ave	

CAROLINA COAL CO. { Office Phone, - 130
 Yard Phone, - 144
 Office, 23 Patton Ave.
 (See page adv.)

Miller Harmon A, Genl mgr Carolina Coal Co, r 120 Haywood

" Henry W, Supt Life Insurance Co of Va, r 45 Central

" James, c, r 35 Maiden Lane

Miller J Drayton, cashier Standard Oil Co, r 69 Hall

Miller James F, (J F Miller & Son), rms Sondly bldg

Miller J F & Son, (J F and D L) dealers in fish and oysters, stalls 14 and 15 Central market, phone 237

" James M, yardman W H Westall, r 69 Hall

" John, painter, bds 53 College

" John, tailor J W Schartle

" John N, c, butler

" Joseph P, telegraph operator W U T Co, bds 270 College

" Katie, (wid Charles O) r 12 Jefferson Drive

" Lawson, c, lab, r 29 Hildebrand

" Lee W, c, lab, r 181 S Beaumont

" Louisa, c, laund, r 180 S Beaumont

" Mack, c, porter D R McKinnon, r 229 Hill

" Matilda, c, servant Mrs L S Grant, r same

" Mandy, c, laund, r 22 Eagle

" Mollie, (wid Charles), r 55 Seney

L. A. Farinholt, Real Estate, Loan Broker,
 AND NOTARY PUBLIC.
 Office 49 Patton Avenue, Room 24.

WHITE G. SMITH, Ph. G., { 60 Patton } A fine line of
 Pharmacist and Chemist. { Avenue. } Perfumes, Extracts
 and Soaps.

MIL

279

MIN

- Miller Miss Norma, r Maple Shade Place
 " Otis A, artist, 6-7 Maxwellton bldg, r 75 Hillside
 " Rev Robert V, evangelist, r 26 Charlotte
 " Samuel, c, lab, r Sorrel
 " & Sorrels, (D W Miller, J T Sorrels), fruit stand nr Depot
 " Susan H, (wid Daniel W), r 43 Depot
 " Thomas A, r 55 Seney
 " Ulysses S, clk Baltimore Clothing House, r 29 Starnes ave
 " W M, driver J W Wheeler, r 43 Poplar
 " Wm, painter Swicegood & Brown
 " Wm, c, lab, r 35 Hill
 " W R, wagon mgr Swannanoa Ice Co,
 " Pinkney A, tinner, r 37 Spruce
 " P J, c, waiter Hotel Berkeley, r 47 Poplar
 " Polly, c, cook Mrs J V Ball, r Coal
 Milligan Elizabeth R, (wid Samuel), r 116 Cumberland
 Mills Columbus E, clk Ray's Book store, bds Southside near Vic-
 toria ave
 " Columbus M, r Southside ave nr Victoria ave
 " Mrs D C, dressmkr Mrs A V Calkrell, r 246 Southside ave

ASHEVILLE ADVERTISING AGENCY { Licensed Bill Posters and Distributors.
 Control City Street Car Advertising.
 Prepare and place Newspaper Advertising
 Contractors for Western North Carolina

- Mills Miss Eugenia M, r Southside nr Victoria ave
 " George, r Sunset Drive
 " George H, bkkpr Treadway & Collins, bds 79 Chestnut
 " Georgia, c, cook E D Brown, r same
 " Harriet, c, cook, r 45 Hill
 " Henry, c, drayman, r 28 Clemmons
 " Jefferson, condr Sou Ry, bds 4 Rollins
 " Joseph, c, lab, r 20 S Side ave
 " Julia, c, laund, r 24 Valley
 " Miss Lillie, weaver Ashe Cot mills, r 29 Spring
 " Mary, c, laund, r 220 S Beaumont
 " Otis C, ngt clk Swannanoa Hotel, bds same
 " Patrick, c, delivery H P Pearson, r 198 S Beaumont
 " R J, condr Sou Ry, rms r Rollins
 " Richard, c, stone cutter, r 78 Poplar
 " Mrs Sarah, r 29 Spring
 " Wm, weaver Ashe Cot mills, r 29 Spring
 Mims Hall, c, waiter Oaks Hotel
 " John, opr Sou Ry, bds 3 Plark Pl
 Mince Lizzie, c, laund, Battery Park Hotel

NORTH CAROLINA GEMS sold and
 mounted in Rings, Pins, Brooches, etc., in
 the best style. Prices reasonable.

P. L. COWAN,
JEWELER,
 S. Main St.

THE CAROLINA WINE and LIQUOR STORES, 19 North Main Street.
 7 & 7½ W. College Street,
 Supply seven-tenths of the family trade of Asheville with their BEER, WINE,
 WHISKEY, etc. **FRANK O'DONNELL, Proprietor.**

WHITE G. SMITH Ph. G., { 60 Patton } Prescriptions filled
 Pharmacist and Chemist. { Avenue. } only by competent
 Pharmacists, and
 delivered to any
 part of the city.

MIN

280

MIT

Minor Charles L, physician, 4 and 5 Temple Court Building,
 r 65 French Broad ave, tel 71

Minsign Eliza, c, wks Ashe Steam Laundry, r 92 Gudger

Minter Rev W T, c, pastor First Baptist church, (col), r rear
 278 S Beaumont

Mints Lizzie, c, laund, r 157 Valley

Mission Hospital, Miss Lola Walton, matron. Capacity 40.
 Staff of physicians: M H Fletcher, T P Cheesborough,
 W D Hilliard, Charles E Hilliard, Charlotte N E cor
 Woodfin, (see miscellaneous)

Mitchell Anne, c, laund, Battery Park Hotel

" Carrie, (wid Don), r 41 Spruce

" David, c, laboratory Winyah Sanitarium, r same

" David F, carp, r 25 Seney

" Edward W, pressman Ashe Printing Co, r 30 East

" Eliza, (wid Allen), r 25 Seney

" Eliza, c, cook, r 29 Gudger

" Eliza, c, cook Mrs W Turner, r same

Mitchell Frederick E, prop Men's Outfitter 28 Patton ave.,
 rms Maxwelton, (see back cover)

" Fayette L, c, lab, r 33 Buttrick

W. M. HILL & CO., { Steam Sausage Factory.
 Clean and Wholesome.
 Sausage, Bolognas and Puddings.

PHONE 66.

Mitchell Frank B, carp, r 421 S Main

" Hannah, c, cook Mrs O L Neville, r Hill

" Hattie, c, laund, r 40 Short

" J E, mechanic, bds 58 Woodfin

" Lon, r 11 Starnes ave

" Miss Mabel J, r 421 S Main

" Mary, domestic 32 Maple Shade Place

" Miss Mary I, r 30 East

" Mattie, c, cook, r rear 285 S Main

" Mrs Nancy, seamstress, r 301 Bailey

" Miss Ora C, r 53 W College

" Peter, c, wks The Elite Cafe

" Robert, mess W U Tel Co, bds 420 S Main

" Thomas J, harness mkr 36 N Main, r 30 East

" T M, bkkpr Powell & Snider, bds 69 College

" Sydney W, clk C E Moody, r 53 W College

" Walter J, clk C E Moody, bds 53 W College

" Walter J Jr, student, bds 53 W College

" Wm, harness mkr Biltmore, r 421 S Main

" Wm A, clk W E Allen, bds 53 W College

" Wm Ed, wks Ashe Print Co, bds 30 East

Strings, even the best, will break in } **Falk's Music House,**
 course of time. The freshest, clean- }
 est and best stock always at } **48 Patton Avenue.**

WHITE G. SMITH, Ph. G., { 60 Patton } Every purchase deliv-
Pharmacist and Chemist. { Avenue. } ered in the city free of
charge.

MOD

281

MOO

Mode Robert, carp, bds 4 Frederick
Model Steam Laundry, EW Band propr and mgr, 22 Church.
(See beginning each letter in residence directory)
Modsey Edward, *c*, cook, r 117 Cherry
Moffit Miss Miranda, r 99 Depot
Monday Alonzo C, genl mdse, Depot near Sou Depot
“ Benjamin U, clk A C Monday, r same
“ Charles E, bds Depot near Sou Ry
Monroe D D, dist agt Equitable Life Ins Society, office 39 Patton
ave, r Hotel Berkeley
Monteath Archie, student Shuford & Shuford 9 W Ct Sq, bds 22
Blanton
“ Susan, (wid Wm) r 22 Blanton
Montford Graded School, Montford ave cor Bearden
Montgomery Calvin, *c*, porter, r 11 Seney
“ Emma, *c*, wks King's Cottage, r rear same
“ Walter A, wks cotton mills, bds 146 Roberts
Moody C E, wood, coal and cement, agt White and New Home
machines, 20 N Ct Sq, tel 121, r Chunn's Cove. (See
bottom cor cards)

RUTLEDGE, PATTERSON, WEBB & CO.,

Thirty old, reliable stock companies. **Insurance.** Johnston Building, 13 Court Square, Asheville, N. C.

Moody Mrs C E, breeder of fine chickens, select eggs for in-
valids, 20 N Ct Sq, r Chunn's Cove, tel 121
“ James S, trav, r Chunn's Cove
Mooney Charles B, carp, r 4 Frederick
“ Jonathan, carp, r 4 Frederick
“ Miss Mattie C, r 4 Frederick
“ Robert D, bkkr R S Smith, bds 4 Frederick
“ Wade, *c*, lab, r 126 S Pine
Moore Miss Abbie, r Winyah Sanitarium
“ Allen, *c*, porter Battery Park Hotel, r rear 137 S Pine
“ Anna, r 34 Maiden Lane
“ Benjamin, lab, r 6 Lexington ave
“ Bettie, *c*, maid Mrs H M Davidson, r same
“ Miss Carrie, bds 83 Bailey
“ Charles, *c*, blksmith, r rear 137 S Pine
“ Charles, *c*, lab, r 150 S Pine
“ Charles A, (Moore & Moore), lawyer, r Merrimon ave
“ Clara, *c*, nurse, r 287 S Main
“ Clem, *c*, fireman electric power house, r 156 S Beaumont
“ Denis, *c*, r 32 S Bailey
“ D Guy, bag mas Sou Ry, bds 58 N Main
“ E B, clk Kenilworth Inn, r same

Live to Dye and Dye to Live. The more dye-
ing I do the better I live. Cleaning, Dyeing,
Repairing and Tailoring. Satisfaction guaranteed

H. T. SCOTT, 49 COLLEGE STREET,
PHONE 27.

One Price Store. **H. T. REDWOOD & CO.** Nos. 7 & 9 Patton Ave.
Clothing, Dry Goods, Small Wares,
Fancy Goods, Shoes and Hats.

W. A. BLAIR,
FURNITURE.
 45 PATTON AVENUE.
 Telephone 75.

WHITE G. SMITH, Ph. G., { 60 Patton } Nothing but the purest
 Pharmacist and Chemist. { Avenue. } of Drugs and Chemicals
 used in Prescriptions.

MOO	282	MOO
Moore Edward B, clk	James Lorrick, r 7	Rollins
" Edward D, bds	58 N Main	
" Fannie, c, laund,	r 6 Lexington ave	
" Frederick, (Moore & Moore), lawyer,	r 422 W Haywood	
" George, c, lab, r	62 McDowell	
" George, c, whitewasher, r	17 Oak Dale ave	
" Harriet, c, laund, r	6 Lexington ave	
" Harrison, c, lab, r	6 Lexington ave	
" Hattie, c, cook	B W Hedden, r same	
" Henrietta, c, cook,	r 79 Valley	
" Ina M Miss, r	58 N Main	
" James, c, butcher	Battery Park Hotel, r 56 Poplar	
" James, c, lab, r	7 Sorrel	
" James, c, r	W Haywood near old Depot	
" James A, life insur agt,	r Short	
" John, c, lab, rms	rear 285 S Main	
" John, r, lab, r	135 S Pine	
" John G, insur agt, r	12 Short	
" Joseph, c, hostler	J V Sevier, r 6 Lexington ave	
" J L, night watchman	Kenilworth Inn, r same	
" Julia, c, chambermaid	Cain House, r same	

Wholesale Fruits, Confectioneries, Cigars, Tobacco,
 Pipes, etc.. at
ALLEN'S FRUIT AND CIGAR STORE, opposite P. O.

Moore Julia, c, laund, r	6 Sorrel
" Julia Mrs, tailoress, r	24 Depot
" Lemmon, c, lab, r	6 Lexington ave
" Maggie A (wid J W), r	62 Woodfin (3d floor)
" Margaret, c, cook	J E Dickerson, r same
" Martha, c, laund, r	W Haywood near old Depot
" Martha, c, laund, r	3 Clemmons
" Mary (wid H C), r	124 Woodfin
" Maude M Miss, r	24 Depot
" & Moore (Charles A and Fred), lawyers	16, 18 and 19 Legal bldg S Ct Sq
Moore M Van, prop	Men's Outfitter, bds 94 College (see back cover)
" Peter, c, butler	Mrs H D Woodson, r same
" Pink, c, lab	Sou Ry, r rear 107 Depot
" Rebecca, c, laund, r	rear 111 N Main
" Regina, c, cook	J P Howatt, r same
" Rosa L Miss, r	62 Woodfin (3d floor)
" Ruthey, c, laund, r	98 Roberts
" Samuel F, carp, bds	71 N Main
" Ted, c, wks	Palace Stables, r 6 Lexington ave

RING UP TELEPHONE 95.
ASHEVILLE STEAM LAUNDRY,
 43 WEST COLLEGE STREET.

WHITE G. SMITH, Ph. G., { 60 Patton } FINE CIGARS,
 Pharmacist and Chemist. { Avenue. } Key West and Domestic,
 always on hand.

MOO

283

MOR

- Moore Tempie, *c*, laund, r 19 Brick
 " Thomas, *c*, porter W B Williamson & Co, r 287 S Main
 " Violet, *c*, cook W L Moore, r same
 " Wm, *c*, lab, r 38 Hildebrand
 " Wm, *c*, cabinet maker W B Williamson & Co, r Atkin
 " Wm, *c*, lab, r 5 Weaver
 " Wm H, cigar mkr Ash Cigar Co, bds 58 N Main
 " Wm L, bkkpr, r 58 N Main
 " Wm W, forwarding clk P O, r Montford
 " Wm Z, peddler, r 29 Maiden Lane
 " Zora, *c*, laund, r 17 Atkin
 Moose T V, wks Ash Woodwkg Co, bds 46 S Main
 Mooten Sarah Mrs, seamstress, r rear 30 Maiden Lane
 Morehead Cyrus, *c*, lab, r 53 Mountain
 " George, *c*, driver Acme Wine and Liquor House
 " George W, *c*, pastor Industrial School, r 249 College
 " James, *c*, wks cemetery, r 4 Madison
 " Wm, *c*, butler Mrs C Koppelberger, r same
 Morgan Addie, *c*, laund, r rear 222 Haywood
 " & Alexander, (R S Morgan and L B Alexander), Men's
 Furnishings, Drhumor Blk

WAGNER & WILLS, BUILDERS AND CONTRACTORS,
 Office 32 & 34 Patton Ave., Asheville, N. C.
 Contractors for Public Buildings, Churches, Theatres, and large works only.
 Telephone Code, A, B, C.

- Morgan Alice, *c*, cook Dr T E Linn, r same
 " Annie, *c*, cook M Swartzberg, r same
 " Dick, *c*, porter A D Cooper, r rear 285 S Main
 " Effie, *c*, cook, r 27 Brick
 " Ella, *c*, r 102 Short Bailey
 " E R, fireman Kenilworth Inn, r same
 " Ella, *c*, servt D G Noland, r same
 " Hattie, *c*, cook Mrs S G Struthers, r same
 " Hulda, *c*, laund, r rear 285 S Main
 " James, wks cotton mills, r Avery near same
 " James K, wks Asheville Cotton Mills, bds 527 W Haywood
 " Jesse M, r 204 College
 " John W, wks Asheville Cotton Mills, bds 527 W Haywood
Morgan J N & Co, books and stationery, 3 W Ct Sq (see adv)
Morgan Joseph N (J N Morgan & Co), book store, r Woolsey
 " Joseph P, wks Asheville Cotton Mills, bds 527 W Haywood
 " Mamie, spinner Asheville Cotton Mills, r 527 W Haywood
 " Mattie (wid Cal), r 13 Gay
 " Minnie T Miss, wks Ash Steam Laund, r 13 Gay
 " Ott, spinner Asheville Cotton Mills, bds 527 W Haywood
 " Patrick, *c*, stonic mason, r rear 9 Hiwassee

THE CAROLINA WINE and LIQUOR STORES, 19 North Main Street,
 Distillers' Agents for Western North Carolina. Agents for Paul Jones' Ryes,
 J. K. Hoyt's Famous Wines. **FRANK O'DONNELL, Proprietor.**

"Dayton Paints," | **MAY & MILLER,** | Cor. Haywood & College,
 Opposite Post-office.

Butchers, Fresh Meats of All Kinds.
McFEE & JONES,
Stall D,
CENTRAL MARKET.
 TELEPHONE 127.

WHITE G. SMITH, Ph. G., { 60 Patton } Prompt, polite and
 Pharmacist and Chemist. { Avenue. } pleasant attention given
 to customers.

MOR	284	MOR
Morgan Richard, c, porter	A D Cooper, r same	
"	Kobert S (Morgan & Alexander), bds 99 Haywood	
"	Sallie, c, house girl M Swartberg, r same	
"	Savannah, c, nurse, r 27 Brick	
"	Thomas, spinner Asheville Cotton Mills, r 527 W Haywood	
"	Wm, c, painter, bds Peach Row	
"	Wm R, wks Asheville Cotton Mills, bds 527 W Haywood	
Morris Alfred E, wks	Vanderbilt mansion	
"	Alfred F, night watchman Ashe Woodwkg Co, r 58 Woodfin	
"	C F, carpenter, bds 71 N Main	
"	Clyde Miss, clk Racket Store, r 58 Woodfin	
"	Erastus R, painter, bds 220 Patton ave	
"	Eugene R, physician 24 Patton ave (2d floor), r 130 French Broad ave	
"	Gaither, c, waiter Winyah Sanitarium, r rear 28 Depot	
"	George W, porter Hampton & Featherston, r 25 Hildebrand	
"	Gilbert H, delvy clk P O, r 130 French Broad ave	
"	Harriet, c, wks Battery Park Hotel, r rear 28 Depot	
"	Hilliard L, carrier P O, rms same	
"	James, c, lab, r rear 28 Depot	
"	James, c, lab, r 127 Valley	

R. S. SMITH, ARCHITECT, PARAGON BUILDING. Eight years with
 the late Mr. R. M. Hunt.
 Six years Resident Architect for G. W. Vanderbilt, Esq.,
 Estate and New Residence, Biltmore, N. C.

Morris James W, painter, r 82 S Main	
"	John F, (Rice & Morris), hostler Sou Ry, r 19 Rector
"	Lettie L Miss, milliner the Racket Store, r 31 Woodfin
"	Lottie, c, maid Mrs S Terry, r same
"	Maggie, c, cook 98 Park ave, r same
"	Mary Miss, r 220 Patton ave
"	Robert, c, waiter Oaks Hotel
"	Sarah, (wid T H), r 6 Marjorie
"	Sis, c, laund, r 94 Roberts
"	Thomas, c, waiter Battery Park Hotel, r 134 S Pine
"	Wm, c, porter Hampton & Featherston, r 25 Hildebrand
Morrow Charles J, lumber inspector, bds 68 Depot	
"	Clyde, c, r head of Flint
"	Cornelius, c, wks James Wolfe Meat Co, r head of Flint
"	Eugene, c, r head of Flint
"	John, lumberman, bds 68 Depot
"	Rev John S, c, pastor Bethany Presbyterian church, r head of Flint
"	Samuel, c, driver, r head of Flint
"	Mamie K Miss, r 68 Depot

Mandolins, Guitars, Banjos and Violins, a complete line. One price only, and that the lowest known, at **Falk's Music House,**
48 PATTON AVENUE.

WHITE G. SMITH, Ph. G., { 60 Patton } Prescription Department
Pharmacist and Chemist. { Avenue. } complete in every re-
 spect. Absolutely private.

MOR

285

MUR

Morrow Miss Mary B, teacher Orange St High School, bds 175 Chestnut
 " Thomas, lumber buyer Biltmore lumber Co, r 68 Depot
 " Wm H, lumber inspector, bds 68 Depot
 Morrison Theodore S, (T S Morrison & Co), r Pearson ave
Morrison T S & Co, (T S Morrison, J H Osborne, T E Clayton, W P Pegram), gen'l Mdse, Fertilizers, Plaster and Grass Seed, 39 N Main
 " Walter, c, wks J D Henderson, r same
 Morton Thomas, c, driver McDowell & Johnson, r 63 McDowell
 Mosely Ada, c, seamstress, r 186 S Pine
 " Spencer P, c, blksmith, r rear 36 Depot
 Moss Miss Ada, r Gray Gables
 " Alpha, c, cook, 72 College, r same
 " Rev Andrew B, r Gray Gables
 " Miss Ella, r Gray Gables
 " Henry, c, butler 102 Park ave
 " James, c, lab, r rear 65 McDowell
 " John, c, gardener, r rear 34 Maiden Lane
 " John, c, wks Swannanoa Hotel, r 134 Church
 " Lawson, c, barber 70 S Side ave, r 90 Southside ave

LEON BEAVER,
 RENOXVILLE, TENN.
 J. S. EVANS,
 ASHEVILLE, N. C.

BEAVER & EVANS,

ARCHITECTS—

11 Church Street, - ASHEVILLE, N. C.

Rogers' Book Store IS THE PLACE TO FIND SOUVENIRS.

Moss Miss Mary r Gray Gables
 " Miss Minah, r Gay Gables
 " Samuel, carp, r Redmond's Alley
 Mosseller John S, gun and locksmith 9 Patton ave, r 2 Bennett
 Mourer Miver, clothing, shoes and gents' furnishings, r 67 N Main
 Mourrough Hettie, c, wks T A Wood, r same
 Mouzon Eliza, c, cook B F Webster, r same
 Mulenex Miss May, r Pearson ave near coal chute
 " Wm G, wks Ashe Wood Wkg Co, r Pearson ave near coal chute
 Mull Robert L, finisher Skyland Furnt Co, bds 23 Spring
 Muller Ernest, electrician, bds 16 Charlotte
 " John D, musician, r 16 Charlotte
 " Miss Minna L, r 16 Charlotte
 " Wm O, trav com mcht, r 16 Charlotte
 Munson Suzie Miss, mission wkr, r 132 Hill
 Murchison Fannie, c, nurse John D Adams, bds 48 Grove
 Murdoch Bina Miss, attend't Dr Ramsay's office, r bey city limits
 Murphy Albert, c, lab, r 36 Gudger
 " Carrie, cook 117 Chestnut, r same
 " Carrie, c, nurse J Hampton, r same

TRUSTWORTHY SHOES from such makers as ZIEGLER, BANISTER, HEYWOOD, PACKARD & EWALD.
 One price system.

H. Redwood & Co.,
 7 and 9 PATTON AVENUE.

Window Shades, Trunks, and W. A. BLAIR'S 45 PATTON AVE. Telephone 75.
all kinds of Furniture at

WHITE G. SMITH, Ph. G., { 60 Patton } Tooth Powders, Tooth
Pharmacist and Chemist. { Avenue. } Brushes. Everything
for the Teeth.

MUR

286

NEI

Murphy George, *c*, lab Sou Ry, r 35 Gudger
Murphy James D., (Tucker, Murphy & Erwin), lawyers, r
Montford ave
Murray Charles, *c*, lab, r 111 N Main
“ Francis, *c*, r 12 Cumberland
“ Mrs Katie, r 11 McDowell
“ Lem, *c*, wks Hotel Berkeley
“ Lilly, *c*, r 12 Cumberland ave
“ Miss Mary, r 2 Blanton
“ Morgan, lab, r 13 Gay
“ Wm, driver, r 2 Blanton
“ Wm, *c*, wks Battery Park Hotel
“ Wm P, lab, r 10 Madison
Murrell John, *c*, wks Sawyer's carpet store, rms 58 Haywood
Murrough Mamie, *c*, cook T W Triplett, r same
Murrough Noah, *c*, propr Woodlawn Cafe, r 19 S Grove
Musser Robert W K, bds 79 N Main
Mustin Eli, mgr Mustin, Robinson Co, r 6 Starnes ave
Mustin-Robinson Co, J D Robinson presdt, F R Grant v-presd,
B J Rice treas, Eli Mustin mgr, wholesale grocers,
45 Depot

CAROLINA COAL CO. { Office Phone, - 130
Yard Phone, - 144
Office, 23 Patton Ave.
(See page adv.)

Myers Perral, (wid Charles), r 95 College
NEVER FAIL to send your work to the Model Steam Laun-
dry. Why? Because it never fails to please. Church St.
Name Laura, *c*, laund Kenilworth Inn, r same
Nash Bessie Miss, r 150 S Pine
“ Charles, painter T W Fitzpatrick, r Sunset Drive
“ Robert, butcher W M Hill & Co, r Sunset Drive
National Bank of Asheville, W W Barnard prest, Theo F Da-
vidson v-presdt, Wm J Cocke cashier, Barnard Bldg,
(see Miscellaneous)
Neal Julia, *c*, laund, r 131 S Pine
“ George, *c*, lab, r 6 Gray
“ Mary, *c*, cook, r 22 Eagle
“ Phillip, contractor, r 120 Charlotte
Neely John, *c*, lab, r 51 Eagle
“ John W, clk H Redwood & Co, r Chestnut near Cumber-
land ave
Neighbors John, brickmason, r 22 Madison
“ Miss Susie, r 22 Madison
Neile Thomas, plasterer, r 285 E College

L. A. Farinholt, **Real Estate, Loan Broker,**
AND NOTARY PUBLIC.
Office 49 Patton Avenue, Room 24.

WHITE G. SMITH, Ph. G.,
Pharmacist and Chemist.

{ 60 Patton }
{ Avenue. }

Prescriptions
delivered
promptly.

NEI

287

NIC

Neilson, see also Nelson

- Neilson Arthur, night watchman Battery Park Hotel, r same
 " Charles L, mgr Eleete Café, mem Hose Co A F D, bds
 Western Hotel
 " Laura, (wid M L), r 71 Woodfin
 Nelliton Miss Mollie, r 121 Depot
Nelon Mary Olivia, physician 13 Church, r Mountain Cot-
 tage, tel 30

- Nelson Boney, woodwkr J C Wallace, r 10 Spring
 " Charles, steward Battery Park Hotel, r 12 N Ct Sq
 " Charles V, r 91 Woodfin
 " Claude E, clk E W McCoy & Co, bds 45 French Broad ave
 " Miss Cora, r 22 Brick
 " Miss Eva V, r 45 French Broad ave
 " Ella Miss, r 22 Brick
 " Horatio, clk, bds 45 French Broad ave
 " Rev Jacob R, r, pastor Mt Zion Baptist church, r 217 S
 Beaumont
 " John D, sals Armour Pkg Co, r W Chestnut near Cumber-
 land ave

**ASHEVILLE
ADVERTISING
AGENCY**

{ Licensed Bill Posters and Distributors.
 Control City Street Car Advertising.
 Prepare and place Newspaper Advertising
 Contractors for Western North Carolina

- Nelson Miss Mary, bds 31 Grove
 " Maude E Miss, r 45 French Broad ave
 " Napoleon B, carriage mkr, r 10 Spring
 " Wm L (E W McCoy & Co), r 45 French Broad ave
 " Wm L Mrs, mgr Arverne 45 French Broad ave
 Netherton Eliza Miss, r 13 Gay
 Nettles Elizabeth Mrs, r 156 Chestnut
 Neville Lucy Miss, r 46 S Main
 " Olive L Mrs, boarding 15 Bearden ave
 " Robert O, boarding 46 and 48 S Main (2d floor)
New Home Sewing Machine, C E Moody agt 20 N Ct Sq
 Newell Dwight W, chief dispr Sou Ry, bds 139 Bailey
 " Emmazilla B (wid H K), r 139 Bailey
 " Kate G Miss, r 139 Bailey
 Newton John, printer Asheville Daily Citizen, bds 46 S Main
 " Wm M, clk M C Noblitt, r 169 S Main
 Nichols Adolph, tailor Balto Clothing House, r 155 N Main
 " Archie, clk J Spangenberg, bds 122 Patton ave
 " Cicero (Roberts & Nichols), bds College n e cor Vance
 " Charles, clk T C Butler & Son, bds 42 Bailey
 " Egbert O, student, bds 122 Blanton

MEDALS, BADGES,
 Plain Gold and Set Rings made
 to order on short notice. . . .
P. L. COWAN,
 JEWELER,
 South Main Street.

THE CAROLINA WINE and LIQUOR STORES,
 Wine, Whiskies and Beer delivered free in the city and }
 vicinity. FRANK O'DONNELL, Proprietor.

19 N. Main Street,
 7 & 7 1/2 W. College Street,
 Asheville, N. C.

WHITE G. SMITH, Ph.G., { 60 Patton } A full line of
 Pharmacist and Chemist. { Avenue. } Soaps, Sponges
 and Perfumery
 always on hand

OCO

289

ORR

Live to Dye and
Dye to Live.

H. T. SCOTT,

Cleaning, Dyeing, Repairing and Tailoring. First-class
 work. Satisfaction guaranteed. Silk Hats Ironed.

Dry Cleaning for Ladies a Specialty.

Phone 27.
49 College St.

- O'Conner Mrs Annie**, boarding 455 Depot (see card)
 " John, bds 158 Chestnut
 " Miss Katie, r 455 Depot
 " Miss Mary, r 455 Depot
Odom Miss Maggie, wks Ashe Cot mills, bds rear 126 Roberts
 " May, weaver Ashe Cot mills, bds rear 126 Roberts
 " Paul, c, brickmason, r 418 N Main
O'Donnell Frank, wines, liquors, cigars and tobacco, 19 N
 Main, tel 152, r tel 244, r 174 Haywood, (see bottom
 lines)
Ogburn Alfred R, fruit and ornamental tree agent, bds Western
 Hotel
Ogden Miss Annie S, r 5 W Chestnut
 " Hatfield, bds 76 Cherry
 " John H, contr and bldr, r 5 W Chestnut
Oglesby Lula, (wid W W), r 4 View
 " Thomas, c, barber 11 Eagle, r 113 Mountain
O'Neal Edward, c, bellboy Oakland Hgts, r 90 Southside ave
 " John, painter, bds 82 S Main
 " Turner, c, wks Biltmore, r 90 S Southside ave
 " Wm, c, cook J Smith, r 58 Southside ave

RUTLEDGE, PATTERSON, WEBB & CO.,

Thirty old, reliable
 stock companies.

Insurance.

Johnston Building, 13 Court
 Square, Asheville, N. C.

- O'Neely Richard**, c, lab, r 26 Southside ave
O'Neil Sidney, c, wks Chambers, Weaver & Co's livery stables
 " Willow, c, r 23½ Weaver
Olive Henry J, bkkpr Ashe Mercantile Co, bds Walnut cor Hill
Oliver Andrew L, c, porter Arcadia Hotel, r same
 " John, c, lab, r 12 McDowell
 " John, c, wks Mustin-Robinson Co, r 116 Cherry
Opera House Building, Patton ave
Orange St High School, R J Tighe principal, Orange near
 Central ave
Orange Street Sanatorium, medical directors: S Westray
 Battle, Jno A Watson
Orders James M, beamer Ashe Cot mills, r 45 W Haywood
Ore Jane, c, laund, r 32 Clemmons
 " Mary, c, maid J E Rankin,
 " Sallie, c, laund, r 36 Buttrick
Orr Ephraim M, Jr, Bowling Alley 18 Lexington ave, r Col-
 lege, (see card)
 " Margaret M, (wid E M Orr), r 42 Woodfin
 " Thomas F, r 42 Woodfin
 " Wm, salesman H Redwood & Co, r 42 Woodfin

For a large and carefully selected
 stock at correct prices see

H. Redwood & Co., Nos. 7 & 9 Patton Ave.

Dry Goods, Fancy Goods, Clothing, Hats and Shoes.

CLOCKS, TRUNKS AND FURNITURE
 —OF ALL KINDS—
 —ON INSTALMENT PLAN.—
W. A. BLAIR,
45 Patton Avenue,
Telephone 75.

WHITE G. SMITH, Ph. G., { 60 Patton } ^{! make a}
Pharmacist and Chemist. { Avenue. } ^{specialty of}
Prescription work.

OSB

290

PAC

- Osborne Addie, c, laund, r 36 Buttrick
 " Hattie, c, cook Mrs M C Sudderth, r 341 Haywood
 " James H, (T S Morrison & Co), r 8 Starnes ave
 " Sallie, c, laund, r 29 Valley
 Ottinger Charles A, wks Citizen office, bds 76 Haywood
 " Lucy E, (wid A), furnt rooms 76 Haywood, r same
 Overcash Clarence, student, bds 37 Blanton
 " Hampton J, carp Carolina Woodwking Co, r 37 Blanton
Owen & Co, (W E Owen, S F Drake), carriage and sign paint-
 ers and genl electrical work, 2 Market, (see card)
Owen Wm E, (Owen & Co), r Wallace
 Owens James E, wks Sou Ry, r 107 Depot
 " James W, c, wks B Collins, rms 7 Eagle
 " John S, agt J E Dickerson & Co sewing machines, r 19 Ann
 " Joseph L, clk M Swartzberg, r 286 Southside ave
 " Mrs Laura J, boarding 234 N Main
 " Mary, c, cook, r Dixontown
 " Wm, painter, r 324 Short Bailey
 Ownbey Miss Anna Pearle, r 120 Cherry
 " Burton L, clk W N Ownbey, bds 19 Merrimon ave
 " Charity, laund, r 24 Southside ave

PINE CIGARS and TOBACCO. We have the largest stock in town at
 ALLEN'S FRUIT AND CIGAR STORE,
 Oppos te Post-office.

- Ownbey Miss Daisy, r 19 Merrimon ave
 " Eugene A, clk W N Ownbey, bds 19 Merrimon ave
 " Lawrence E, (Ownbey & Son), r 120 Cherry
 " Miss Lela, domestic W W West, r same
 " Lillie, cook 33 Merrimon ave, r same
 " Miss Nettie May, r 120 Cherry
 " Parley A, grocer, 74 Grove
Ownbey R L, (R L Ownbey & Co), r 145 College
 " R Lee, clk Ownbey & Son, bds 120 Cherry
Ownbey R L & Co, (R L Ownbey, H O Braman), green
 grocers and dealers in fruits, butter, eggs and poultry,
 stall 9 Central Market, tel 161. (See card)
 " Sims, (Ownbey & Son), r 120 Cherry
 " & Son, (S and L E), grocers, 7 Montford ave
 " Wm N, grocer 19 Merrimon ave, r same

PROUD are we of our past record, and pride will keep us from
 ever allowing a shabby job to leave the Model Steam Laun-
 dry. Church St

- Pace Miss Celia, r 130 Poplar
 " Henry L, lab, r 417 Short Bailey

ASHEVILLE STEAM LAUNDRY.

Phone 95.

Near Post-office.

43 West College Street.

- Pace Miss Julia, r 130 Poplar
 " Mrs Nancy, r 130 Poplar
 Pack George W, r Merrimon ave n w cor Broad
 Packard Miss Elizabeth D, r 113 Montford ave
 Page George W, butcher Hampton & Ledford, r 90 East
 " John L, motorman St Ry Co, bds 193 Patton ave
 " Parthenia, c, r W Haywood nr old depot
 " Thomas, c, clk R M Ramsey, r 193 Patton ave
 " Wm H, delivery Hampton & Ledford, bds 90 East
 Painter Andrew C, car wiper Sou Ry, r 100 Depot
 " Eagle E, flagman Sou Ry, bds 144 Park ave
 " Frank F, bkkpr W A Blair, bds same
 " Ham H, flagman Sou Ry, bds 144 Park ave
Palace Livery Stables (The), Brown Bros proprs, 29, 31, 33
 and 34 Lexington ave
Palais Royal, Morris Meyers propr, 28 S Main. (See card)
 Palmer Abby, c, nurse, r 101 S Beaumont
 " Bert, barber Robert Longbottom, r 64½ S Main
 " Charles, card, bds 79 N Main
 " Kay, c, driver Crystal Palace, r 101 S Beaumont
 " Louis, c, wks W H Powers, r 101 S Beaumont

WAGNER & WILLS, BUILDERS AND CONTRACTORS,
 Office 32 & 34 Patton Ave., Asheville, N. C.
 Contractors for Public Buildings, Churches, Theatres, and large works only.
 Telephone Code, A, B, C.

- Palmer Marion, c, wks Ashe St Ry Co, r 101 S Beaumont
Paragon Building, Patton ave, n e cor Haywood
 Parham Rev Joseph B, pastor Frewill Baptist Church, r 512
 W Haywood
 Parker Albert F, clk C A Raysor, r The Pines, Pearson ave
 " Albert H, mechanic, r 58 Hill
 " Alfred E, bds Montford ave cor Blake
 " Anthony L, special agt Life Indemnity Co, r The Pines
 Pearson ave
 " Edward, c, wks D S Hildebrand brick mfy
 " Elbert, cabinet mkr Skyland Furniture Co
 " George, wks coal chute Sou Ry, r Pearson ave nr coal chute
 " George A, grocer 34 S Main, r 133 Broad
 " George A, carp, r 325 E College
Parker Haywood, (Bourne & Parker), lawyer, r 47 S Main
 " James, clk H Redwood & Co, bds The Pines, Pearson ave
 " Jason O, bds 325 E College
 " Jefferson D, c, driver Ashe Mercantile Co, r Dixontown
 " Jennette, c, cook S E Cunningham, r same
 " Miss Julia, housekeeper 38 Bailey, r same
 " Miss Lelia R, r Pearson ave, The Pines

"Monarch Varnishes." MAY & MILLER, Cor. Haywood and College,
 Opposite Post-office.

Game and Poultry in Season. Fresh } McFEE & JONES, } PHONE 127. }
 Supply Received Daily. : STALL D, CENTRAL MARKET.

WHITE G. SMITH, Ph. G., { 60 Patton } The purest
 Pharmacist and Chemist. { Avenue. } Drugs & Chemi-
 cals always used
 in Prescriptions.

PAR	292	PAT
Parker Minnie, c, r 24 Clemmons		
“ Oswald V, clk W E Allen, r Pearson ave, The Pines		
“ Samuel, carp, r 9 Short		
“ Thomas, c, wks D S Hildebrand brick mfy		
“ Wm, mess W U Tel Co, bds 325 College		
“ Wm L, furnt finisher Skyland Furnt Co, r 171 Roberts		
Park James, c, station hand Sou Ry, r 184 Phifer		
“ John, c, station hand Sou Ry		
Parks Albert, lab, r 82 Valley		
“ C A, eng Sou Ry, rms 199 Park ave		
“ Calvin, lab, r 88 Gudger		
“ Ernest, c, waiter Judge C B Moore, r same		
“ Jane, c, r Dixontown		
“ Jane, c, laund Kenilworth Inn, r same		
“ John, bkkpr C Falk, r 56 Center		
“ Serene E, barber (basement) 11 n w Ct Sq, r near Moun- tain Cottage		
“ Violet, c, laund, r 91 Gudger		
Pannell C J, bds 56 Depot		
Parris Adeline, (wid W E) r 212 Madison		
Patillo Trenton A, Equitable Life Ins agt 14 Ct Sq, r 216 College		

R. S. SMITH, ARCHITECT, PARAGON BUILDING. Eight years with
 the late Mr. R. M. Hunt.
 Six years Resident Architect for G. W. Vanderbilt, Esq.,
 Estate and New Residence, Biltmore, N. C.

Patterson Adolphus S, clk Court House, bds 346 Haywood		
“ Amos, c, lab, r 59 Brick		
“ Miss Belle, r Mountain n w cor S Pine		
“ Ernest L, fireman Sou Ry, bds 9 Rollins		
“ Fannie, c, laund, r 101 Bailey		
Patterson J Reese, (Rutledge, Patterson, Webb & Co) in- surance, r 72 College		
“ Miss Katie Medora, r 211 Patton ave		
“ Miss Lottie, r 72 College		
“ Lucy, c, pastry cook, r Dixontown		
“ Robert O, clk U S Court, r 211 Patton ave		
“ Robert O Jr, student, bds 211 Patton ave		
“ Rufus, c, wks Battery Park Hotel		
“ Wm R, clk, rms 24 1st Natl Bank Bldg		
Patton Miss Agnes C, r 279 College		
“ Miss Alice, r 274 Eagle		
“ Annie, c, cook, r 56 Montford		
“ Benjamin F, civil eng, r 279 College		
“ Erwin W, (Patton & Stikeleather) r s Biltmore		
“ Miss Frances L, r 95 Charlotte,		
“ Franklin, carp, r 37 S Spruce		

This city is too small to make a complete stock of SHEET MUSIC pay, but **FALK'S MUSIC HOUSE**
 Will order for you any piece he has not in stock at one-third discount.
48 PATTON AVENUE.

WHITE G. SMITH, Ph. G., { 60 Patton } Pocket Books,
 Pharmacist and Chemist. Avenue. } Card Cases,
 A full line of
 Leather Goods.

PAT

293

PEA

We will give close attention to the construction of all work entrusted to our supervision.

BEAVER & EVANS, ARCHITECTS,
 Office: 11 Church Street.

- Patton F McLeod, bds 95 Charlotte
 " Jane, (wid R C) r 274 Eagle
 " Jesse M, Hose Co A F D
 " John, driver Ashe Dray Co, r 17 Walnut
 " John, c, wks 47 Woodfin
 " John E, sawyer, r 25 Spring
 " John G, brick layer and stone mason, r 248 College
 " John L, bridge foreman Sou Ry, r 4 Rollins
 " Miss Josie B, r 95 Charlotte
 " Miss Julia M, r 279 College
 " Mrs Lena, r 4 View
 " Maggie, c, cook Wiley B Brown, r same
 " Maggie, c, cook, r 56 Montford
 " Manson, lab, r Richard
 " Mary, c, cook H West, r same
 " Mary M, (wid J A) r 85 Orange
 " Miss Mattie E, r 279 College
 " Preston F, clk C W Baird & Co, bds 318 Patton ave
Patton & Stikeleather, (E W Patton, F Stikeleather) livery,
 feed and sale stables 104 to 108 Patton ave
 " Thomas W, (Buncombe Brick Co) r 95 Charlotte

TOURISTS MAKE ROGERS' BOOK STORE THEIR HEADQUARTERS.

- Patton Wesley, c, wks Wiley B Brown's stables, r 56 Montford ave
 " Wm, bds 37 S Spruce
 " Wm, c, porter Mrs A Graves, r same
 " Wm H, carp, r 179 Bailey
 " Woodville C, lab, r 74 Eagle
 " Zebulon, c, r 12 Cumberland
 Paul Conrad C, propr Vienna Bakery, mem hook and lad co A
 F D, r 18 n Ct Sq
 " George, (Vienna Bakery) r 18 n Ct Sq
 " Miss Lula, saleslady Vienna Bakery, r 18 n Ct Sq
 Payne Bud, c, restaurant, r 26 Eagle
Payne Henry, secty Democrat headquarters s Ct Sq Legal
 blng and 13 S Main, r 79 N Main
 " Thomas, c, pastor Zion Mission, r 143 Hill
 " Wm, c, wks Kenilworth Inn
 Peace Alfred, shoemaker, r 505 W Haywood
 " Latta, spinner Ashe cotton mills, r 505 W Haywood
 " Malcolm, spinner Ashe cotton mills, r 505 W Haywood
 Peak Carrie, c, cook R M Davis, r same
 " Hannah, c, laund, r rear 55 Depot, Revell's Row
 " Olden, c, wks K A Maschker, r same

One Price to all. **H. REDWOOD & CO.,** Nos. 7 and 9 Patton Ave.,
 Full lines of CLOTHING, MEN'S FURNISHING GOODS, DRY GOODS,
 SMALL WARES, HATS and SHOES.

WHITE G. SMITH, Ph. G., [60 Patton Avenue.] Prescriptions filled by competent Pharmacist, and delivered promptly
Pharmacist and Chemist.

W. A. BLAIR,
45 Patton Avenue, Telephone 75.
FURNITURE
On Easy Terms.

PEA	294	PEN
Peak Sallie, c, laund, r 109 S Beaumont		
“ Wyatt, c, driver, r rear 55 Depot, Revell's Row		
Pearcy Willard, c, station hand Sou Ry		
Pearsey James F, c, lab, r short Bailey		
“ Violet, c, r short Bailey		
Pearson Charles L, physician 52 Patton ave, bds Berkeley Hotel		
“ Edward J, physician, died Aug 6, 1896		
Pearson Henry P, c, butcher; dealer in fish, game etc; stall E. Central market, r 208 Hazzard (see top cor cards)		
“ Jessie, c, laund, r 176 S Pine		
“ Myra, c, r 102 Hazzard		
Peck Sallie, c, wks Ashe Steam Laundry, r 109 S Beaumont		
Peeler Thomas, c, brakeman Sou Ry		
Pegram Wm P, (T S Morrison & Co) r 13 Vance		
“ Wm T, lab, r 120 Church		
Peigler James C, eng ice factory, r 195 Roberts		
Pelham James W, physician and druggist 24 Patton ave, r 105 Bailey		
Pelham's Pharmacy, (W E Pelham) 24 Patton ave		
Pelham Samuel D, mgr Pelham's Pharmacy, r 105 Bailey		

CAROLINA COAL CO. { Office Phone, - 130
 Yard Phone, - 144
 Office, 23 Patton Ave.
 (See page adv.)

Penland see also Penlen

Penland Alexander C, bds 39 W Haywood

“ Andrew J, weaver Ash Cot Mills, bds 39 W Haywood

“ Calder, spinner Ash Cot Mills, bds 39 W Haywood

“ Carrie, spinner Ash Cot Mills, bds 39 W Haywood

“ Charles, painter T W Fitzpatrick, mem Hook and Lad Co- A F D

“ Miss Clella L, r 3 Spruce

“ Miss Clorus, domestic 63 N Main, r same

“ Miss Ellen C, r 73 Haywood

“ G P, weaver Ash Cot Mills, r 39 W Haywood

“ George S, grocer 43 W Haywood, r 39 W Haywood

“ George T, with Asheville Cot Mills, bds 39 W Haywood

“ Harriet, c, waiting maid Sou Ry depot

“ Miss Mary, r 39 W Haywood

“ Miss Mary, r 32 Penland

“ Mrs M P, r 32 Penland

“ Nellie, c, laund, r 88 S Side ave

“ Patton T, wks Asheville Cot Mills, bds 39 Haywood

“ Renie, spinner Ash Cot Mills, r 39 W Haywood

“ Miss Sallie, r 339 S Main

L. A. Farinholt, **Real Estate, Loan Broker,**
AND NOTARY PUBLIC.
 Office 49 Patton Avenue, Room 24.

WHITE G. SMITH, Ph. G., { 60 Patton } A fine line of
 Pharmacist and Chemist. { Avenue. } Imported Perfumes, Extracts and Soaps.

PEN

295

PHF

- Penland Samuel E, Insurance Agt, bds 76 West
 " W A, painter T W Fitzpatrick, bds 59 N Main
Penland William H, cash 1st National Bank, r 73 Haywood
 " Wm S, launch 220 Patton ave (Bsment), r same
 Penlen Samuel, c, restaurant, rms 33 Buttrick
 Pennell Kinard, machine hand Skyland Furniture Co
 " Thomas, teamster, r 189 Avery nr Sou Ry
 Penniman A W, (Penniman Bros & Co), r cor Charlotte and Chestnut
 " Charles F, (Penniman Bros & Co), r cor Charlotte and Chestnut
 " Bros & Co, (C F & A W), genl hardware, 13 N Main
 " W Ridgley, (Penniman Bros & Co), r Emma N C
 " W Talbot, mgr Biltmore Stere, r 20 Clayton
 Perkins Bettie, c, chambermaid Margo Terrace, r same
 " Miss Grace E, music teacher 121 Haywood, r same
 Perkinson Travis J, painter and contr, r 93 Woodfin
 Perrimon Julius, c, r 402 Bailey
 " Silas, c, r 402 Bailey
 Perry Addie A (wid R A), r 32 Depot
 " Anna, c, laund, r Hillside cottage rear Sunset Drive

Fine Watch Repairing
 and Engraving
 a Specialty.

P. L. COWAN,
 JEWELER,
 { 28 1-2 South Main Street.

ASHEVILLE ADVERTISING AGENCY { Licensed Bill Posters and Distributors.
 Control City Street Car Advertising.
 Prepare and place Newspaper Advertising
 Contractors for Western North Carolina

- Perry Annie, c, chambermaid, r 6 Coal
 " Cora V Miss, r 36 Short
 " Josephine, c, laund, r 6 Coal
 " John, lab, r 24 Valley
 " Joseph M, cabinet mkr Ash Woodwkg Co, r 36 Short
 " L E, frght condr Sou Ry
 " Martha T, r 8 Starnes ave
 " Wm, lineman Elec Car Co, bds 16 Oakdale ave
 Peterson Rhoda Mrs, bds 8 Jefferson Drive
 " Samuel A, plumber, bds 71 N Main
 " Wm A, paper hngr, r 8 Jefferson Drive
Petrie Hugh, tailor 10 Patton ave (2d floor), r 30 Starnes ave
 Pettie Alice, c, r 130 S Pine
 " John, c, cook John M Stoner
 Petty Addie, c, housemaid 74 Bailey, r same
 " Hester, c, cook Sluder House Merrimon ave, r same
 Phelps Charles, wks cotton mills, bds 389 W Haywood
 " D J, weaver Asheville Cotton Mills, bds 387 W Haywood
 " Miss Ollie, wks Asheville Cotton Mills, r 387 W Haywood
 Phlegms Mack, wks Asheville Cotton Mills, r 34 W Haywood

THE CAROLINA WINE and LIQUOR STORES, 19 North Main Street.
 7 & 7 1/2 W. College Street,
 Supply seven-tenths of the family trade of Asheville with their BEER, WINE,
 WHISKEY, etc. **FRANK O'DONNELL, Proprietor.**

WHITE G. SMITH Ph. G., { 60 Patton } Prescriptions filled
 Pharmacist and Chemist. { Avenue. } only by competent
 Pharmacists, and
 delivered to any
 part of the city.

PHI

296

PIT

{ Dyeing, Cleaning and Repair-
 ing, specialties. Regular days
 for dyeing: Monday and
 Thursday. S. COURT SQUARE.

A. R. LEATHERWOOD,
 PROPRIETOR.
Asheville Steam Dye Works,

- Phifer John, *c*, lab, r Avery near Sou Ry
 " Lucinda, *c*, wks Battery Park Hotel
 Phillips Albert L, blacksmith, bds 84 Depot
 " Amanda, *c*, laund, r 123 Montford ave
 " Benjamin, *c*, lab, r 89 Gudger
 " Clara, *c*, cook C W Thornburg, r same
 " F B, painter, bds 16½ N Main
 " Harriet E, r 84 Depot
 " John H, *c*, wks O D Revell, r S Grove near Philips
 " Morton H, furn varnisher, r 61 Charlotte
 " Nellie, *c*, r 123 Montford ave
 " Rena, *c*, laund, r S Grove near Phillips
 " Robert O, blacksmith, r 84 Depot
 " Samuel H, hostler's helper Sou Ry
 " Wm, *c*, gate tender Sou Ry, r 116 Roberts
 " S J Mrs, r 334 Bailey
 Pickens J Wiley, salsman J D Blanton & Co. bds 24 Grove
 " Lee, *c*, lab, r Sycamore cor Valley
 " Rachael, *c*, laund, r Dixon Town
 Pickleheimer O, wks Ash Steam Laund. bds 38 Bailey
 Pierce Wm, *c*, waiter Winyah Sanitarium, r 19 Catholic ave

W. M. HILL & CO., — MEATS, FRESH AND CURED.
 Exclusive Handlers of Western Dressed Meats.
 PHONE 66.

- Piercy Amanda, *c*, cook J D Hughes, r same
 Pigler J C, wks Ash Ice & Coal Co
 Pinkerton Cora, *c*, cook Wm C Francis, r same
 Pinkins Fannie, *c*, nurse J M Campbell, r same
 " July J, *c*, lab, r 120 Montford ave
 Pinner George W, stone mason, r 7 Eloise
 " John, driver Mrs L A Johnson
 " Joseph, carp, r 36 East
 " Mrs Mamie E, r 11 Short
 Piper F C, fireman Sou Ry
 " John, *c*, engine wiper Sou Ry
 " Westley, wks Ash Fndry and Machine Shops
 Pisgah Hotel, H M Crosby prop, 20 Patton ave
 Pittillo Robert L, boarding house, r 33 Buxton
 Pittman James B, bartender, r 362 W Haywood
 Pitts Mrs Elizabeth, r 42 W Haywood rear
 " Harriet E, seamstress, r 42 Spring
 " John B, bds 45 Spring
 " Miss Julia, wks Asheville Cotton Mills, r 45 Spring
 " Miss Minnie, wks Asheville Cotton Mills, bds 45 Spring
 " Wm, fireman Sou Ry, bds 47 Depot

Strings, even the best, will break in } **Falk's Music House,**
 course of time. The freshest, clean- }
 est and best stock always at } **45 Patton Avenue.**

WHITE G. SMITH, Ph. G., { 60 Patton } Every purchase deliv-
Pharmacist and Chemist. { Avenue. } ered in the city free of
charge.

PIT

297

POR

Live to Dye and Dye to Live. The more dye-
ing I do the better I live. Cleaning, Dyeing,
Repairing and Tailoring. Satisfaction guaranteed.

H. T. SCOTT,
49 COLLEGE STREET.
PHONE 27.

Pitts Wm W, engr South Ry, r 101 Park ave
Platt Mrs C M, boarding, n e cor College and Vance
Plemmons Benjamin M, wks Ashe Cotton Mills, r Avery nr same
“ Charles S, weaver Asheville Cotton Mills, r Avery nr same
“ Lonnie, spinner Asheville Cotton Mills, r Avery nr same
“ Mark, spinner Asheville Cotton Mills, r Avery nr same
“ Wm, spinner Asheville Cotton Mills, r Avery nr same
Plumber John c, wks Oakland Heights
Plummer J D, mgr Asheville Advertising Agency 8 Temple
Court (see Cor Cards and Center Lines)
Plunkett Frank, clk A V Jones & Co, bds 27 Bearden ave
Poindexter F W, engr South Ry, bds 144 Park ave
Polhemus Rev Isaac H, pastor Oakland Heights Presbyterian
Church, Victoria
Pollard James, c, restaurant near South Depot, r 421 Short Bailey
Polley Miss Bessie N, r 82 Chestnut
“ Harriet E, (wid G W B), boarding, 82 Chestnut
“ Miss Marion C, r 82 Chestnut
Pommerer Miss Sophy, nurse King's Cottage, r same
Ponders Emma, c, cook Mrs T W Branch, r same
Ponder James S, c, driver D G Noland, r 133 N Main

RUTLEDGE, PATTERSON, WEBB & CO.,

Thirty old, reliable stock companies. **Insurance.** Johnston Building, 13 Court Square, Asheville, N. C.

Ponder Lizzie, c, r rear 278 S Beaumont
Poole Frank, carp, bds Slagle Hotel
“ Josephine, c, laund, r 273 N Main
Poor Robert T, constable Woolsey, r 19 N Pine
Poore George F, mach Ashe Supply & Fdry Co, r 278 College
Pope Albert, bagmaster Sou Ry, rms 53 Montford ave
“ S S, bkkpr T W Fitzpatrick, r 10 Patton ave
Porrell James, c, waiter Battery Park Hotel
Port Preston, carp, bds 216 S Side ave
Porter Henrietta, c, laund, r 16 Atkin
“ James, c, musician, bds 27 Maiden Lane
“ Lizzie, c, laund, r rear 27 Brick
“ Rector, c, waiter Slagle Hotel, r 68 Eagle
“ Rector, lab Biltmore, r Bailey St Hollow
“ Robert B, c, porter J H Howell, r 125 S Beaumont
“ Robert R, (Porter & Yates), tobacco manufrs, r 11 Flint
“ Miss Sue E, r 11 Flint
“ & Yates, (R R Porter, J J Yates), props Ashe Cigar & Broom
Factories, 65 N Main
Porterfield Miss Ida, hsekpr Wm J Cocke, r same
Portner Miss E M, r 28 Cherry

Underwear, Hosiery, Corsets, Gloves,
Laces, Embroideries, Dress Goods and
Silks, Staple Dry Goods, Wraps,
Clothing, Shoes, Hats, etc.

H. Redwood & Co.,
7 & 9 PATTON AVENUE.

WHITE G. SMITH, Ph. G., { 60 Patton } Nothing but the purest
 Pharmacist and Chemist. { Avenue. } of Drugs and Chemicals
 used in Prescriptions.

45 PATTON AVENUE
 Telephone 75

FURNITURE.

W. A. BLAIR,

POR

298

POW

- Portner Miss Mary B, r 28 Cherry
 " Mary H (wid H A), r 28 Cherry
 " Miss R F, r 28 Cherry
 " Robert P, indiv bkkpr Nat'l Bank of Asheville, r 28 Cherry
 Posey Elsie, c, laund, r 34 Maiden Lane
 " Mary, c, r 28 Gudger
 " Texas, c, cook, r 34 Maiden Lane
 " Wm, farmer, r 76 Seney
 Postell Miss Eunice, r 122 Cherry
 " Rev James H, mission work, r 122 Cherry
 " Miss Laura, r 122 Cherry
 " Thomas W, salesman W A Boyce, bds 122 Cherry
 " Wm J, grocer 39 College, r 122 Cherry
Post Office, Jno P Kerr postmaster, Patton ave n w cor Hay-
 wood
 Poston Adeline, c, ironer Model Steam Laundry, r 17 Lexington
 ave
 " Alonzo, c, cook J L Smathers, r same
 " Fuller, c, chambermaid Hotel Berkeley
 " Lee, c, lab, r 3 Gray
 " Maggie, c, laund, r 28 Lexington ave

ALLEN'S, OPP. POST-OFFICE, For the largest and
 best assorted stock of
 FRUITS, CANDIES, CIGARS,
 TOBACCO, PIPES, STATIONERY, etc.

- Poston Minnie, c, laund, r 17 Lexington ave
 Ponders W R, foreman car shed Ashe St Ry Co, r 172 S Main
 " Zebulon, wks Ashe St R R Co, r 172 S Main
 Powder Emma, c, laund, r rear 278 S Beaumont
 Powell Allen, c, wks Porter & Yates, r 22 Madison
 " Annie, c, cook A H Cobb, r same
 " Edward B, commission, r 69 Montford ave
 " George A, condr Sou Ry, bds 1 Spring
Powell George S, (Powell & Snider), grocers, r 127 Haywood
 " Green, c, chief cook Oakland Hgts, r same
 " Henry, c, blksmith W N Hatch, bds 64 Mountain
 " Henry F, carp, r 1 Spring
 " John B, clk W H Shoffner, bds 1 Spring
 " Mamie, c, cook Mrs T C Reynolds, r same
 " Mrs Martha, r 70 Avery nr Sou Ry
 " Robert, hardware, bds 57 Church
Powell & Snider Building, W Court Square cor Patton ave
Powell & Snider, (Geo S Powell, W F Snider), wholesale and
 retail grocers, 3 W Ct Sq
 " Miss Sue, trimmer Sumner & Co, r 1 Spring
 " Wm, c, cook, r 82 Hill

Take it to **ASHEVILLE STEAM LAUNDRY,**
 ———43 West College Street.———

WHITE G. SMITH, Ph. G., { 60 Patton } FINE CIGARS,
 Pharmacist and Chemist. { Avenue. } Key West and Domestic.
 always on hand.

POW

299

PUG

Powell Wm P, bkkpr Ashe Ice & Coal Co, and Milling Co, rms
 Drhumor Building
 Powers Miss Alice, dressmkr, 352 Haywood, r same
 " Miss Flora B, seamstress, r 16 French Broad ave
 " Joel, patrolman, r 16 French Broad ave
Powers Wm H, livery stable 13 Walnut, tel 274, r 19 S Main
 Prady John, c, wks the Berkeley Stables
 Prater Frank, wks C Evans, bds 26 Buttrick
 " M A, (wid J D), r 26 Buttrick
 Presley America, spinner Ashe Cot mills, r 212 Avery
 " Ellen, c, cook T F Davidson, r same
 " Mrs Emiline, laund, r 21 Spring
 " Miss Mary, wks Ashe Cot mills, r 212 Avery
 " Mrs Mollie, ironer Model Steam Laundry, r 49 N Pine
 " Peter, teamster, r 43 N Pine
 " Miss Ruth, domestic Children's Home, r same
 Prestley Mrs Hester, r 58 Madison
 Preston Mary, c, cook W A Blair, r same
 Price Lida, (wid Wm H), r 29 Woodfin
 " Mrs Nettie, r rear 34 Maiden Lane
 " Thomas A, collr W B Williamson & Co, r 160 Bailey

WAGNER & WILLS, BUILDERS AND CONTRACTORS,
 Office 32 & 34 Patton Ave., Asheville, N. C.
 Contractors for Public Buildings, Churches, Theatres, and large works only.
 27-28 Telegraphic Code, A, B, C.

Priestly Caleb, c, barber Oak Hall Barber Shop, r 26 Atkinson
 " John M, c, lab, r 13 Adison
 " Silas, c, lab, r 24 Atkinson
 Prince Adaline, c, chambermaid 26 Flint, r rear same
 " Annie, spinner Ashe Cot mills, r 37 W Haywood
 " Elizabeth C, (wid H N), r 37 W Haywood
 " Miss Minnie, wks Ashe Cot mills, r 37 W Haywood
 " Orrie, spinner Ashe Cot mills, r 37 W Haywood
 Pritchard Alice, r Cripple Creek
 " Miss Alice, rms 326 Bailey
 " Jeter C, U S Senator, 12 N Ct Sq, r Marshall N C
 Proctor Frank, bds 31 S Grove
 " James, c, driver J V Sevier, r 31 S Grove
 Proffitt Howard B, bkkpr W A Boyce, r 54 Central ave
 Prope Thomas, c, waiter Berkeley Hotel, r 3 Catholic ave
 Propst Bart, driver French Bakery
 " Lizzie, c, chambermaid Glen Rock Hotel, r same
 Pryor Kate, c, servant B F Webster, r same
 " Samuel, c, driver, r 40 Brick
 Puckett Miss Laura, r Avery nr Cotton mills
 Pugh Alice, weaver Ashe Cot mills, r 474 W Haywood

PAINT STORE, oils, Window Glass,
 Varnishes, Etc.
 { Corner Haywood and
 College Streets, Op-
 poste Post-office. . . }

THE CAROLINA WINE and LIQUOR STORES, 19 North Main Street,
 7 & 7½ West College Street,
 Distillers' Agents for Western North Carolina. Agents for Paul Jones' Ryes.
 J. K. Hoyt's Famous Wines. **FRANK O'DONNELL, Proprietor.**

WHITE G. SMITH, Ph. G., { 60 Patton } Prompt, polite and
 Pharmacist and Chemist. { Avenue. } pleasant attention given
 to customers.

TELEPHONE 127.
 Stall D, Central Market.

Beef, Mutton, Veal, Sausage.
 A fresh supply always
 on hand.

PUG 300 RAD

- Pugh Bertie L, wks Ashe Cot mills, r 474 W Haywood
 " Charles S, cigar maker Ash Cigar Co, bds 155 N Main
 " Eli, r 474 W Haywood
 " Hennie, weaver Ashe Cot mills, r 474 W Haywood
 " Miss Mary H, wks Ashe Cot Mills, r 474 W Haywood
 " Sidney M, carp, r 43 East
 Pulliam Miss Amelia, stenographer, r 15 Vance
Pulliam Mrs Katie F, boarding 15 Vance. (See card)
 " Miss Katie W, r 15 Vance
 " Lonnie R, day clk Oakland Heights, r same
 " Miss Mary, r 15 Vance
Purefoy George W, physician 20 S Main, tel 257, r 27 Char-
 lotte, tel 57
 Purinton Miss Georgianna, music studio 32 Patton ave
 Pursley Wm, night watchman, bds 3 Rollins
 " Wm A, wks Ashe Woodwkg Co, r Biltmore
 Putnam Julia A, (wid D S), dress mkr, r 62 Hill
 " Miss Lonah, dress mkr, r 62 Hill
 " Vanney S, lab, bds 62 Hill

QUAKE, Quaver, and have Qualms when you send your work
 elsewhere than to the Model Steam Laundry, Church St

R. S. SMITH, ARCHITECT, PARAGON BUILDING. Eight years with
 the late Mr. R. M. Hunt.
 Six years Resident Architect for G. W. Vanderbilt, Esq.,
 Estate and New Residence, Biltmore, N. C.

- Queen Charles, spinner Ashe Cot Mills, r 32 W Haywood
 Quackebush J W, spinner Ashe Cot Mills, r Avery nr same
 Queen Elias, wks Ashe Cot Mills, r 32 W Haywood
 " Emma, spinner Ashe Cot Mills, r 32 W Haywood
 " James, spinner Ashe Cotton Mills, r 32 W Haywood
 " Mrs Mary, bds 38 French Broad
 Quinton John R, driver D O Ray, r 90 Broad
 " Louisa, (wid Wm), r 90 Broad
 " Miss Lula, r 90 Broad
 " J R, clk L E Davenport 16 N Main, r 90 Broad

RATS love good cheese; sensible persons like good laundry,
 and hence they go to the Model Steam Laundry, Church St

- Radeliffe Rilla, c, cook Dr G A Mebane, r same
 Radford Dorathy, spinner Ashe Cot Mills, r Avery nr same
 " Douglass, driver J M Sanders, bds W Asheville
 " Florence, spinner Ashe Cot Mills, r Avery nr same
 " George W, butcher Brown & Atkin, r W Asheville
 " Loran, weaver Ashe Cot Mills, r Avery nr same
 " Maggie, spinner Ashe Cot Mills, r Avery nr same

Mandolins, Guitars, Banjos and Vio-
 lins, a complete line. One price only,
 and that the lowest known, at } **Falk's Music House,**
 48 PATTON AVENUE.

McFEE & JONES,

WHITE G. SMITH, Ph. G., { 60 Patton } Prescription Department
Pharmacist and Chemist. { Avenue. } complete in every re-
 spect. Absolutely private.

RAD

301

RAN

- Radigan Miss Celia, dress mkr Miss L M Brown, r 74 Bailey
 Raford Eliza, c, cook J M Campbell, r same
 Ragsville Julius, c, coachman, r 175 S Beaumont
 " Mahalia, c, laund, r 175 S Beaumont
Ramoth Home, Mrs A C Ray propr, 1½ miles from Asheville
 nr Lookout Mountain. (See adv)
Ramsay James F, dentist Barnard Block, r 116 Cumberland
 ave
 Ramseur J H, c, yardman Kenilworth Inn
 " Louis, c, lab, r 53 Mountain
 " Mattie, c, cook, r 43 Brick
 " Minnie, c, cook 290 College, r same
 Ramsey Haratio S, carp, r 41 East
 " Ida, c, servant Miss L H Studivant, r same
 " Jane, c, laund, r 40 S Main
 " Jane, c, r 43 Catholic ave
 " John N, clk Penniman Bros & Co, r 205 Woodfin
 " Josephine, c, cook 56 Bailey, r same
 " J W, wks cotton mills, bds 527 W Haywood
 " Kellie, domestic Mrs C M Platt, r same
 " Miss Leketh E, student, r 193 Patton ave

Rogers' Asheville is the **VIEW BOOK**
 for the **Tourist.**

- Ramsey Riley M**, Asheville Dray Co, wood dealer 11 n w Ct
 Sq, r 193 Patton ave. (See card)
 " Walter, c, wks Winyah Sanitarium, r same
 Ramsour Samuel S, harnessmkr J M Alexexander
 Rand Mrs Ada, bds 158 Chestnut
 " Mrs Mary, bds 158 Chestnut
 Randall John C, c, green grocer, stalls 21-24 Central Market, r 5
 Catholic ave
 " Minerva, c, r 5 Catholic ave
 Randolph Miss Helen, r Fernsbrook
 " Miss Mable, r Fernsbrook
 " Miss Maud, r Fernbrook
Randolph Wm F, treasurer and mgr The Citizen Co, r Ferns-
 brook
 Rankin Alonzo, deputy collr internal revenue, r 34 Cherry
 " Arthur E, teller Western Carolina Bank, bds 63 Merrimon
 ave
 " Clarence, bkkpr Battery Park Bank, bds 63 Merrimon ave
 " Elizabeth R (wid W D), r 235 N Main
 " Miss Grace A, r 63 Merrimon ave

BEAVER & EVANS,

ARCHITECTS and
 SUPERVISORS.

11 Church, Second Floor.

OFFICE:

H. Redwood & Co.,

7 and 9 PATTON AVENUE.
 A choice stock of Clothing, Dry Goods,
 Shoes, Hats, etc., at fixed and
 reasonable prices.

Window Shades, Trunks, and W. A. BLAIR'S 45 PATTON AVE.
all kinds of Furniture at Telephone 75.

WHITE G. SMITH, Ph. G., { 60 Patton } Tooth Powders, Tooth
Pharmacist and Chemist. { Avenue. } Brushes. Everything
 for the Teeth.

RAN

302

RAY

- Rankin James E.**, cashier Battery Park Bank ; chairman Board
 County Commissioners, r 63 Merrimon ave
 “ J Guy, bkkpr J R Rich & Son, bds 63 Merrimon ave
 “ Macilla, c, cook, r 51 Eagle
 “ Mattie, c, laund, r 23 Sycamore
 “ Mitch, c, station hand Sou Ry
 “ Richard, c, r 175 S Beaumont
 “ Wm E, bkkpr, bds 63 Merrimon ave
 Ransom James, clk Sou Ry, bds 7 Rollins
 Rash Mrs Jane, r 56 Madison
 “ John, carp, r 56 Madison
 Rastus W R, spinner Asheville Cotton Mills, r Avery near same
 Ravenscroft High School, Frank Valentine prin, Church St opp
 Trinity Episcopal
Rawls Block, West Court Square
 “ Charles T (Aston Rawls & Co), insurance, r Swannanoa
 Hotel
 “ James, c, waiter Battery Park Hotel, r 18 Willow
 “ Mary (wid Dr B F), r Maple Shade Pl
Rawls Ruben R., propr Swannanoa Hotel, r same
 Ray Avon, r 105 Hillside

CAROLINA COAL CO. { Office Phone, - 130
 Yard Phone, - 144
 Office, 23 Patton Ave.
 (See page adv.)

- Ray Mrs A C**, proprietress Ramoth Home, r same, 1 1/2 miles n
 of Asheville (see card)
 “ Miss Bennie, r 44 Mountain
 “ Berry D, wks Ash Woodwkg Co
 “ Charles, c, lab, r 14 McDowell
Ray Clarence F, prop Ray's Book Store 8 N Ct Sq, r same
 (see corner cards)
 “ Daniel O, sals L A Davenport, r 17 Central ave
 “ Ezekiel, c, wks O D Revell, r S Grove near Phillips
Ray Harris B, clk The Asheville Carriage and Wagon Reposi-
 tory, r 19 S Main
 “ Isaac, c, lab, r 19 Mountain
 “ James, c, lab, r cor Valley and Sycamore
 “ James M, real estate 4 N Ct Sq, r Ramoth Home (Woolsey)
 “ John, r 137 S Beaumont
 “ Miss Lorena C, r 105 Hillside
 “ Matilda (wid Manuel), r 74 Short Southside ave
 “ Samuel W, condr Ash St R R Co, r 105 Hillside
 “ Walter, huckster, r 47 West
 “ Wayne, r Ramoth Home (Woolsey)
 “ Wm, c, delivery McFee & Jones

L. A. Farinholt, Real Estate, Loan Broker,
 AND NOTARY PUBLIC.
 Office 49 Patton Avenue. Room 24.

WHITE G. SMITH, Ph. G.,
Pharmacist and Chemist.

{ 60 Patton }
Avenue. }

Prescriptions
delivered
promptly.

RAY

303

RED

- Rayfield Eveline (wid Winslow), r 386 N Main
" Thomas C, drayman, r 386 N Main
Raymer Felix A, retoucher T H Lindsey, r 52 Clayton
Raymond Miss Kittie, r 72 Mountain
Rays' Book Store, Clarence F Ray prop, 8 N Ct Sq (see
corner cards)
Raysor Cornelius A, druggist 31 Patton ave, bds "The Van
Gilder" (see front cover and cards)
Read Miss Helen S, dressmkr 7 Starnes ave, r same
Readmon James W, farmer, r 29 Maiden Lane
Reagan Doctor W B, wks Biltmore estate, bds 31 W Haywood
Reagan James S (Heinitsh & Reagan), druggists, r 44 French
Broad ave
Reagan Mrs W B, proprietress Asheville Hotel, r same
Reavs Jesse P, machinist, r 126 Roberts
Rector Baylis, student, bds 117 French Broad ave
" Miss Bessie P, r 117 French Broad ave
" Charles, carp, rms 7 Southside ave
" John B, bkkpr, r 117 French Broad ave
" Miss Lilla, r 117 French Broad ave
" Miss Maggie, starcher Mod Steam Laundry, r 24 Rector

ASHEVILLE . . .
ADVERTISING
AGENCY

{ Licensed Bill Posters and Distributors.
Control City Street Car Advertising.
Prepare and place Newspaper Advertising
Contractors for Western North Carolina

- Rector Thomas M, driver City Fire Dept, rms City Hall
" Thomas S, salesman Powell & Snider, r 117 French Broad ave
" Wm A, collector Western Carolina Bank, bds 117 French
Broad ave
" Wiley G, carp, r 24 Rector
Reddick Della, c, wks Ash Steam Laundry, r 27 Spring
" Lonie, c, lab, r W Haywood cor Hill
Redfearn Emmett, foreman Sou Ry, rms 201 Park ave
" George H, eng Sou Ry, rms 201 Park ave
" Thomas E, fireman Sou Ry, bds 201 Park ave
Redmon, Caroline, (wid L H), r 80 Seney
" Daniel, c, carp, r W Hill near Maiden Lane
" Emily, c, cook, r W Hill near Maiden Lane
" James, lab, r 76 Seney
" John D, teamster, r 80 Seney
" Martha, c, cook 26 Flint, r 58 Cumberland ave
" Miss Naomi, domestic 14 Starnes ave
" Samuel M, grocer 40 East, r 60 Seney
" Willis R, c, janitor National Bank of Asheville and Battery
Park Bank, r 77 Valley

THE CAROLINA WINE and LIQUOR STORES,

Wine, Whiskies and Beer delivered free in the city and
vicinity. }
FRANK O'DONNELL, Proprietor. }

19 N. Main Street,
7 & 7½ W. College Street,
Asheville, N. C.

All kinds of Watch, Clock, and Jewelry Repair-
ing Promptly Done.
ALL WORK WARRANTED.

P. L. COWAN,

JEWELER,
South Main Street.

WHITE G. SMITH, Ph. G., { 60 Patton } **P**rescriptions,
 Pharmacist and Chemist. { Avenue. } are Drugs,
 Ills & Powders.

BRANCH OFFICE, ROYAL BENEFIT SOCIETY OF NEW YORK. THOMAS L. LEATHERWOOD, LOCAL SECRETARY, TREASURER AND AGENT, S. COURT SQUARE.

{ Policies issued from said office for amounts ranging from \$100 to \$500, payable at death, or at a stipulated period, 10, 15 or 20 years, granting disability benefits from \$2.50 up to \$25.00 per week.

RED	304	REV
Redwood Miss Helen T, r 56 Bailey		
Redwood Henry, (H Redwood & Co) clothing, men's furnishings etc, r 70 Bailey		
Redwood H & Co, (John H McDowell, Annie C Pressly, Claude H Miller) clothing, men's furnishings, etc, 7 and 9 Patton ave (see Bottom Margins)		
Reed Addie, c, r 87 Hazzard		
" Annie, c, chambermaid 32 Bailey, r 36 Madison		
" Delia, c, cook 85 Liberty, r East		
" Ella, c, cook, r 22 Eagle		
" Emma, c, r 87 Hazzard		
" Fred O, c, barber Oak Hall barber sbop, bds 1 Catholic ave		
" Hannah L, c, cook, r 87 Hazzard		
" Lottie, c, nurse, r 23 Sorrel		
" Lula, c, wks 111 Montford ave, r same		
" Mark L, pres Swannanoa Ice Co, r Swannanoa river 3 miles s. east of Asheville		
" Mrs Mattie, domestic J R Treadway, r same		
" Nancy, c, r 36 Madison		
" Pinkney, c, lab, 21 S Bailey		

W. M. HILL & CO., Fine Beef, Mutton, Lamb, Veal, Pork.
 Game in season. _____ Phone 66.

Reed Samuel H, lawyer 9 Temple Court bldg, propr Oaks Hotel, r S Biltmore	
" Thomas J, treas Swannanoa Ice Co, r E Biltmore	
" Victoria, c, laund Margo Terrace, r same	
" Wm, c, lab, r 87 Hazzard	
Reese Charles A, c, horseshoer and blksmith, 7 Walnut, r 41 Fulton (see card)	
Reeves Annie, c, cook W M Hill, r same	
" Miss Bessie, r 35 Spruce	
" Miss Bonnie, r 35 Spruce	
" Farrady, tobacconist, bds 37 French Broad	
" Moses, c, butcher W M Hill & Co	
" Rufus H, dentist Drhumor bldg, r 35 Spruce	
Reiber J Warren, barber, rms Pisgah Hotel	
Reilag Mrs Jennie, r 115 Montford ave	
Reilly Michael J, broker, r 65 Spruce	
Reipert Charles, baker Kenilworth Inn, r same	
Rencher Minnie, c, r 180 S Pine	
Rendleman Mary, c, cook, r rear 57 Cherry	
Renter Joseph, weaver Asheville Cotton Mills, r Avery nr cot mills	
Revell O D, Contractor and Builder, office 4 Temple Ct 3d floor, r same	

A full line of **PIANOS and ORGANS** always on hand, and sold on easy installments, at **FALK'S MUSIC HOUSE, 48 Patton Avenue.**

WHITE G. SMITH, Ph.G., { 60 Patton } A full line of
Pharmacist and Chemist. { Avenue. } Soaps, Sponges
and Perfumery
always on hand

REV

305

RHI

- Revell Thomas S, grocer 30 N Main, r 31 Central ave
Reynolds Miss Ada B, r 21 Woodfin
“ Annie, c, r 193 Eagle
“ Miss Annie L, r 135 Broad
“ Miss Bessie, r 35 Penland
Reynolds Carl V, physician Barnard block, tel 15, r 159
French Broad ave, tel 174
“ Miss Carrie K, r 21 Woodfin
“ Miss Catherine H, student, r 24 Penland
“ Charles, c, cabinet maker, r 193 Eagle
“ Charles G, bds 26 Hillside
“ Daniel L, r 300 N Main
“ George E, c, barber Oak Hall, r refused
“ Herbert J, bds 4 Woodfin
“ Henry I, r 26 Hillside
“ Jennie, c, cook, r 7 Catholic
“ Joseph A, clk H Redwood & Co, bds 77 Hill
“ J K, fish dealer Central Market, r 317 N Main
“ J O, weaver Asheville Cotton Mills, r Avery near same
“ Miss Lillian, r 35 Penland
“ Nat A, lawyer, real estate, 17 1/2 Patton ave

RUTLEDGE, PATTERSON, WEBB & CO.,

Thirty old, reliable
stock companies.

Insurance.

Johnston Building, 13 Court
Square, Asheville, N. C.

- Reynolds Teresa E, (wid John D) r 21 Woodfin
“ Susan A, (wid Daniel) r 135 Broad
“Reynolds (The)”, Mrs Leah I Drake proprietress, 48 Spruce
(see adv)
“ Toney, c, waiter Battery Park Hotel, r rear 28 Depot
“ Walter, spinner Ashe cotton mills, r 123 Roberts
“ W A, spinner Ashe cotton mills, r 123 Roberts
“ Walter H, bds 26 Hillside
“ Wm, wks Ashe cotton mills, r 123 Roberts
“ Wm, c, wks The Berkeley stables
“ Wm, c, servant M J Bearden, r 273 N Main
“ Mrs W T, r 22 Woodfin
“ Wm V, r 26 Hillside
Rhinehart Miss Cora, r Carter cor Patton ave
Rhinehart Elma, cabinet mkr Skyland Furniture Co, r 19 Turner
Rhinehart Miss Fannie E, r Catter cor Patton ave
“ Fidele M, r Carter cor Patton ave
“ Hannah, c, cook, r S Grove near Philips
Rhinehart Miss Hester, r 20 Buttrick
Rhinehart Miss Ivy A, r Carter cor Patton ave
“ James H, blksmith, r 315 Bailey

**I Live to Dye and
Dye to Live.**

H. T. SCOTT,

Cleaning, Dyeing, Repairing and Tailoring. First-class
work. Satisfaction guaranteed. Silk Hats Ironed.

Dry Cleaning for Ladies a Specialty.

**Phone 27.
49 College St.**

**Medium and Upper Grades of Wool Dress Goods, Silks, Satins, Vel-
vets, Hosiery, Underwear, Gloves, Corsets, Embroideries, Laces, etc.**

H. REDWOOD & CO., 7 and 9 Patton Avenue.

CLOCKS, TRUNKS AND FURNITURE
 OF ALL KINDS
 INSTALLED AT FLAAT.
W. A. BLAIR,
45 Patton Avenue,
Telephone 75.

WHITE G. SMITH, Ph. G., { 60 Patton } I make a
 Pharmacist and Chemist. Avenue. } specialty of
 Prescription work.

RHI	306	RIC
Rhinehart Leonidas F, wks Asheville Wood Working Co, bds Maple Shade Place		
“ Kelsie J, printer Gazette, bds Maple Shade Place		
“ Orrie E, r Maple Shade Place		
Rhoads Wm V, curiosity store 18 Patton ave, r 120 Cherry		
Rhodes Caledonia E, (wid A) r 18 Turner		
“ Charles, clk, bds 16½ N Main		
“ Ebe, lab, r Pearson's ave near coal chute		
“ Lonnie R, bds 18 Turner		
“ Miss Lou, wks Ashe cotton mills, r Pearson's ave near Coal chute		
“ Wm, lab, r Pearson's ave		
Rhymer David, lab, bds 52 Woodfin		
“ Duke, lab, bds 52 Woodfin		
“ Irving, r 52 Woodfin		
“ Samuel, lab, bds 52 Woodfin		
Rice Miss Alice, domestic Children's Home, r same		
“ Barney J, treas Mustin, Robinson Co, r Asheville Hotel		
“ Charles, bk kpr Ashe Steam Laundry, r 5 Chestnut		
“ Charles L, (Rice & Morris) r 27 Buttrick		
“ Joseph R, clk T V Terrell, rms 548 W Haywood (2d floor)		

Fruits AND Candies. A big stock Fruits, Candies, Stationery, Cigars and Tobacco, at **ALLEN'S Fruit and Cigar Store,** Opposite Post-Office.

Rice Maggie, c, laund, r 104 S Side ave	
“ Mary, (wid Wm A) r 31 Buttrick	
“ Millie, c, laund, r 104 S Side ave	
“ & Morris, (C L Rice, J F Morris) grocers 319 Haywood	
“ Mrs Nannie, housekpr Oaks Hotel, r same	
“ Thomas, c, eng wiper Sou Ry	
Rich Charles H, clk J R Rich & Son, r 41 East	
“ Jerry J, clk J R Rich & Son, r 10 Pearson Drive	
“ John R, (J R Rich & Son) r 65 s French Broad ave	
“ Joseph L, (J R Rich & Son) r 65 French Broad ave	
“ J R & Son, (John R and Joseph L) stoves, tinware etc, 11 w Court Square	
“ Wm G, supt Ashe Woodwkg Co, r 115 Chestnut	
Richard John, c, driver, rms 110 Cherry	
Richardson George, c, driver Ashe Ice and Coal Co	
“ John T, horseshoer B Burnett, r 176 Charlotte	
“ Rachel, c, wks Asheville Hotel, r 9 Atkin	
Richie Florence, c, cook 422 Haywood, r same	
“ John, c, butler Skyland Mansion, r same	
Richmond Harry F, coachman Geo W Pack, r 89 Hillside	
Rickart Oatis H, grain broker, r Hillside n e cor Liberty	

ASHEVILLE STEAM LAUNDRY,
 Telephone 95. 43 WEST COLLEGE STREET.

WHITE G. SMITH, Ph. G., { 60 Patton } **S**undries,
 Pharmacist and Chemist. Avenue. } oaps,
 sponges.

RIC

307

ROB

- Rickert James, condr Sou Ry, rms 1 Rollins
 Ricketts Lula, c, nurse Judge G A Shuford, r same
 Kickey Caroline, c, laund, r 20 Kelly
 Rickman Miss Bettie J, tailoress, r 134 Hill
 " Mattie, (wid J M) boarding 339 S Main
 Ricks James T, c, porter Dr C E Hilliard, r 57 Hill
 Ridley John, c, waiter Battery Park Hotel
 " Wm, c, waiter Battery Park Hotel, rms 39 Catholic ave
 Rideout James E, printer Ashe Daily Citizen, r 118 Charlotte
 Riggins Archie, c, lab, r Sorrel
 Rigley George, nurse Mission Hospital, r same
 Riley Thomas, brick layer, r 7 Rector
Riverside Undertaking Co, (J M Ingle pres, J J Mackey
 v pres, F A Hull secty and treas) funeral directors and
 embalmers, 37 Hilliard bld S Main, phone 193
 Rives Benjamin F, r 274 N Main
 " Emmuel, c, waiter Swanannoa Hotel, r 18 Willow
 " Henry R, salesman, r 274 N Main
 " Miss Mamie, r 274 N Main
 " Robert H, clk A Kienle, bds 274 N Main
 Roach Rufus, sten Charles McNamee, rms 18 Maxwellton bldg

WAGNER & WILLS, BUILDERS AND CONTRACTORS,
 Office 32 & 34 Patton Ave., Asheville, N. C.
 Contractors for Public Buildings, Churches, Theatres, and large works only.
 4-57 Telegraphic Code, A, B, C.

- Robb Isaac H, physician (homeopathic) Y M C A bldg, r same
 Roberson Samuel, bds 31 N Main, 2d floor
Roberts. see also Roberson and Robertson
 " A Christopher, carp, r 145 Depot
 " Alonzo L, cabinet mkr, bds 145 Depot
 " Arthur H, (Roberts & Nichols), bds 16 N Ct Sq, College
 cor Vance
Roberts & Brown, (R B Roberts, C C Brown), editors and
 proprs *State Register*, 6 Legal bldg (see adv)
 " Burett A, clk A Sheubaum, bds 76 Haywood
 " Elbert, rms 76 Haywood
 " Miss Etta C, r 145 Depot
 " George O, dentist 60 Patton ave, bds 73 College
 " Miss Hannah L, r 145 Depot
 " J A, c, waiter Asheville Hotel
 " Jacob M, clk U S Rev, r 85 West
 " James M, lab T C Burgess, r W Asheville
 " John, bds 76 Haywood
 " Lonnie, yard man Carolina Coal Co, bds 145 Depot
 " Miss Mammie, r 145 Depot
 " Mark E, Supt Water Works, r 67 College

MAY & MILLER,
 Interior Decorators, Wall Paper
 and Room Mouldings,
 Cor. Haywood and College Streets,
 Opposite Post-office.

When you need only the best **WINE, WHISKEY, BEER** and **BRANDIES**, call at
The Carolina Wine & Liquor Stores, 19 North Main Street,
 7 and 7 1/2 West College Street,
 FRANK O'DONNELL, Propr.

McFEE & JONES, Butchers: Fresh Meats of All Kinds. — QUICK DELIVERY. — Stall D, Central Market. PHONE 127.

WHITE G. SMITH, Ph. G., { 60 Patton } The purest
Pharmacist and Chemist. { Avenue. } Drugs & Chemi-
 cals always used
 in Prescriptions.

- | | | |
|--|-----|-----|
| ROB | 308 | ROB |
| Roberts & Nichols, (A H Roberts & Cicero Nichols), fancy gro-
ceries, 16 N Ct Sq | | |
| Roberts Robert B, (Roberts & Brown), r 43 Depot | | |
| " Salena M, (wid P W), r 47 Walnut | | |
| " Miss Sallie, bds 76 Haywood | | |
| " Wm F, locksmith, r 17 Walnut | | |
| Roberts W O, manufacturer of Fine Custom Made Shoes 33
N Main, r 20 Vance (see corner cards) | | |
| Robertson Alex, c, wks Armour Packing Co | | |
| " Bertha, spinner Ash Cot Mills, r 527 W Haywood | | |
| " James, c, lab, r 1 Hall | | |
| " Joseph, c, lab, r 120 Church | | |
| " Marcus W, deputy registrar, r 143 Broad | | |
| " Mary A, (wid H G), r 143 Broad | | |
| " Philice, c, laund, r 314 Short Bailey | | |
| " Solomon, c, driver, r 22 Atkinson | | |
| " Wm F, plumber McPherson & Clark, r Victoria N C | | |
| " Wm M, feeder Patton & Stikeleather's Stables | | |
| <i>Robinson, see also Roberson and Robertson</i> | | |
| " Amy, c, cook, r rear 36 Depot | | |
| " Ann, c, laund, r 115 N Water | | |

R. S. SMITH, ARCHITECT, PARAGON BUILDING. Eight years with
 the late Mr. R. M. Hunt.
 Six years Resident Architect for G. W. Vanderbilt, Esq.,
 Estate and New Residence, Biltmore, N. C.

- Robinson Annie, c, nurse Mrs W N Hatch, r 115 Chestnut
- " Miss Bertha, wks Cot Mills, bds 527 W Haywood
- " Callie, c, laund, r 35 Hildebrand
- " Daniel, c, butler J E Dickerson, r Gudger
- " Ellen, c, chambermaid J Wilbar, r same
- Robinson Frank E,** ed The Daily Citizen, r 324 E College
- " George, c, bell boy Asheville Hotel
- " Glenn P, pressman F M Messler, bds 141 Park ave
- " Gussie, c, nurse T A Jones, r same
- " Miss Helen A, r n e cor College and Vance
- " Henry, waiter Kenilworth Inn, res same
- " John D, pres Mustin Robinson Co, res 114 Merrimon ave
- " Joseph, c, lab, r 12 Poplar
- " Julius, c, r 113 Mountain
- " Jule S, tobacco division internal revenue, bds 117 Chestnut
- " J W, motorman St Ry Co, bds 59 N Main
- " Mrs Mary, r 74 West
- " Miss Maude, r 74 West
- " Milton, c, station hand Ry
- " Mollie, (wid Fidelle), r 241 Park ave
- " Samuel, c, blksmith G W Charles, r same

This city is too small to make a complete stock of SHEET MUSIC pay, but **FALK'S MUSIC HOUSE**
 Will order for you any piece he has not in stock at one-third discount.
48 PATTON AVENUE.

WHITE G. SMITH, Ph. G., { 60 Patton } Pocket Books,
 Pharmacist and Chemist. { Avenue. } Card Cases,
 A full line of
 Leather Goods.

ROB

309

ROL

- Robinson Wm D, c, bell boy Swannanoa Hotel
 Rockhold George R, wks streets, r 1 Eloise
 " James W, driver Heston's Bakery, bds 1 Eloise
 " Louise P, (wid Wm W), r 1 Eloise
 " Miss Mary I, r 1 Eloise
Rodgers, see also Rogers.
 " Wesley, c, bellboy Winyah Sanitarium, r same
 " Wm M, farmer, r N Hall
Rogers, see also Rodgers.
 " Barney, spinner Ashe Cot mills, r Avery nr same
Rogers' Book Store, H Taylor Rogers, 22 S Main (see centre lines)
 " Dallis, lab, r Avery nr Sou Ry
 " Dina, c, r 186 S Pine
 " Miss Eva, r rear 34 Maiden Lane
 " Frank, deputy collr internal revenue office, bds 117 Chestnut
 " Garfield, spinner Ashe Cot mills, r Avery nr same
 " Miss Hattie, wks Ashe Cot mills, r Avery nr same
Rogers H Taylor, book store 22 S Main, r Oak S E cor Woodfin, (see center lines and card)
 " James, clk Asheville Hotel, bds same

Visitors should call at

Rogers' Book Store

For BOOKS, STATIONERY and SOUVENIRS.

- Rogers James L, fireman Sou Ry, r 30 Buxton
Rogers Jasper N, (McCall & Rodgers), lawyers, rms 9 Temple Court Bldg, 3d floor
 " Jerry, c, r Revell's Row rear 55 Depot
 " John F, clk L T Fricks, r same
 " Mack W, wks Ashe Cot mills, r Avery nr same
Rogers Nat S, (Nat S Rogers & Co), lumber dealers, rms 13 First Natl Bank bldg
Rogers Nat S & Co, (Nat S Rogers), wholesale lumber dealer, 18 and 19 Temple Court, tel 217
 " Noland B, wks Ashe Cot mills, r Avery nr same
 " Samuel L, colr internal revenue, r 117 Chestnut
 Rollins Miss Carrie A, r 175 Chestnut
 " Charles H, clk, r 37 S Spruce
 " Miss Emma A, teacher Orange Street High School, r 175 Chestnut
 " Green, c, wks 175 Chestnut, r same
 " & Hensley, (W W Rollins, J B Hensley), leaf tobacco dealers, 43 to 45 N Main
 " J W, veterinary surgeon, cor Lexington & Willow
 " Rev Wallace E, r 175 Chestnut

Hats, Caps, Men's Furnishing }
 Goods, Clothing, Wraps, Dry }
 Goods, Shoes, etc. }

H. REDWOOD & CO.,
 ONE PRICE STORE.

Call and see us for your Plans and Specifications...

BEAVER & EVANS, ARCHITECTS,
 11 Church Street, Second Floor.

FURNITURE
On Easy Terms.
W. A. BLAIR,
45 Patton Avenue.
Telephone 75.

WHITE G. SMITH. Ph. G., { 60 Patton } Prescriptions filled
 Pharmacist and Chemist. { Avenue. } by competent
 Pharmacist, and
 delivered promptly

ROL	310	RUS
Rollins Wm H, clk N P Chedester, r S Spruce		
“ Wm W, (Rollins & Hensley), r 175 Chestnut		
Rolph Miss C, trained nurse, r 83 Montford ave		
Romeo Henry, bds 100 S Grove		
“ John, saloon, r 100 S Grove		
“ Miss Josephine, r 100 S Grove		
Roper J L, baggage master Sou Ry		
Rosber Belle, c, laund, r Revell's Row, rear 55 Depot		
Rose Charles, clk A Shenbaum, bds Arcadia Hotel		
Rosenbaum Liza, c, nurse S D Pelham, r same		
Rosenberger S F, barber Swannanoa Hotel, bds 49 Church		
Rosenblume Leo, druggist Kenilworth Inn, r Biltmore		
Ross Brooks, c, lab, r 27 Gudger		
“ Caroline, c, laund, r S Grove nr Philips		
“ Delbert, driver W H Westall, bds 9 Walnut		
“ Jackson J, shooting gallery 8 College, r N Asheville		
“ Perry, student, bds 6 S Spruce		
Rossell Miss Sophia M, r 20 Clayton		
Rouche Peter D, eng Sou Ry, bds 168 Park ave		
Roundy Wm N , real estate and renting, 54 Patton ave, tel 190, r Pine Lodge Beaumont Hill, (see top corner cards)		

CAROLINA COAL CO. { Office Phone, - 130
 Yard Phone, - 144
 Office, 23 Patton Ave.
 (See page adv.)

Rowell Milus, c, driver Patton & Stikeleather, r rear 57 Church
Royal Benefit Society of New York, (branch office),
 Thomas L Leatherwood, c, local secy, treas and agent,
 S Ct Sq, (see left side lines)
 Roy Lucy Ella, c, laund, r rear 200 Patton ave
 Rudd George R, cab mkr Skyland Furniture Co, r 285 E College
 Rudmon John J, r 24 Montford
 Ruggiero Miss Julia E, r 122 French Broad ave
 Rumbough James H, r 1 Park Place
Rumbough John C, real estate and loans, Paragon bldg, bds
 1 Park Place, (see corner cards)
 “ Miss Sarah K, r 1 Park Place
 Rumley Rev Robert P, c, r 129 N Main
 “ Daniel R, c, driver H C Johnson, r Grove near Philips
 “ Sarah, c, r 40 Short
 Rumple Mrs Mollie, r 94 East
 Runyon R Eli, ngt clk Oaks Hotel, r same
 Russ Frank, spinner Ashe Cot Mills, r 180 Avery
 “ Henry, spinner Ashe Cot Mills, r 180 Avery
 “ Mary, spinner Ashe Cot Mills, r 180 Avery
 “ Wm, wks Ashe St R R Co, r 180 Avery

L. A. Farinholt, Real Estate, Loan Broker,
 AND NOTARY PUBLIC.
 Office 49 Patton Avenue, Room 24.

WHITE G. SMITH, Ph. G., { 60 Patton } A fine line of
 Pharmacist and Chemist. { Avenue. } Imported Per-
 fumes, Extracts
 and Soaps.

RUS

311

SAN

- Russell Edward R, driver, r 20 Willow
 " Miss Marion L, mission wkr, r 132 Hill
 " Robert N, driver W C Stradley, bds 11 Spring
 " Elmer J, agt rubber stamps, bds 89 Depot
 " Joseph, Sawyer 89 Depot
 " C H, frt condr Sou Ry
 Ruth Corrie, c, r 127 Valley
 " Samuel, lab, r 82 Valley
 " Wister, c, lab, r 3 Catholic ave
 Rutherford Dora, c, cook Col A T Davidson, r same
 " James, c, lab, r 7 McDowell
 " W H, wks Ashe Cot Mill, r Avery nr same
 " Wm, wks Ashe Cot Mills, r Avery nr same

Rutledge Frederick, (Rutledge, Patterson, Webb & Co), in-
 surance, r 35 Spruce

Rutledge, Patterson Webb & Co, (F Rutledge, J R Pat-
 terson, A Webb), fire, life and accident insurance, 13
 S Main. (See center lines)

- Ryan D M, painter, r 28 Eagle Terrace
 " Miss Elizabeth M, r 77 Charlotte

ASHEVILLE ADVERTISING AGENCY { Licensed Bill Posters and Distributors.
 Control City Street Car Advertising.
 Prepare and place Newspaper Advertising
 Contractors for Western North Carolina

- Ryan Mrs Lizzie, boarding 28 Eagle
 Rymer Miss Ella, employee Oaks Hotel, r same

SHIRTS, white and negligee, shirt waists of all descriptions,
 etc., neatly laundered at the Model Steam Laundry, Church St

- Sage Harry J, designer and engraver A M Field, rms Hotel Pisgah
 Salter Laurence, c, wks Battery Park Hotel, r 127 Broad
 Sample Macon, c, waiter Battery Park Hotel, rms 110 Cherry
 Sample Nathan, c, waiter Battery Park Hotel, r 110 Cherry
 Sams Alfred, wks Ashe Cot Mills, r Avery nr same
 " Alfred B, clk J B Ingle & Co, r bey city limits
 " B H, trav Dr T C Smith
 " Christopher C, lab, r Avery nr cot mills
 " Jack D, stone cutter 184 Avery, r same
 " John, r 118 Roberts
 " John B, carp, r 319 Bailey
 " Lassie, spinner Ashe Cot Mills, r 184 Avery
 " Robert L, lab, r Avery nr Sou Ry
 Samuels John, c, bell boy Hotel Berkeley
 Sanders, see also Saunders
 " Amanda, c, cook G W Justice, r 22 Eagle

THE CAROLINA WINE and LIQUOR STORES, 19 North Main Street.
 7 & 7 1/2 W. College Street.
 Supply seven-tenths of the family trade of Asheville with their BEER, WINE,
 WHISKEY, etc. **FRANK O'DONNELL, Proprietor.**

NORTH CAROLINA GEMS sold and
 mounted in Rings, Pins, Brooches, etc., in
 the best style. Prices reasonable. . . .
P. L. COWAN, JEWELER,
 S. Main St.

WHITE G. SMITH Ph. G., { 60 Patton } Prescriptions filled
 Pharmacist and Chemist. { Avenue. } only by competent
 Pharmacists, and
 delivered to any
 part of the city.

SAN

312

SCA

- Sanders Butler, c, lab, r 34 McDowell
 " James E, wks Ashe Cot Mills, bds 142 Roberts
 " John M, painter and decorator, r 68 Woodfin
Sanders Julius M, grocer 522 W Haywood, r 38 W Haywood
 (See card)
 " Lou, c, cook Mrs E A Van Gilder
 " Louise, c, nurse 26 Montford, r same
 " Richard H, c, wks The Van Gilder, r rear 103 Eagle
 " Robert, weaver Ashe Cot Mills, r 142 Roberts
 Sandifer E G, foreman Asheville Daily Gazette, r 45 S French
 Broad ave
 " John, c, bell boy Kenilworth Inn, r 381 S Main
 " Thomas, c, bellman Kenilworth Inn, r same
 Sanford Alex, c, jaitor First Baptist Church, r 38 S Pine
 " Artemesia, (wid S R), dressmaker, r 32 Bailey
 Sartor L K, c, bartender Battery Park Hotel
 Satterthwait Charles E, boarding Villa Roi (Sunset Drive)
 Sawyer Clarence, domestic bill clk Natnl Bk of Asheville, r 2
 Girdwood
 " Miss Daisy M, r 58 Haywood
 " Miss Ellen E, r 94 N Main

W. M. HILL & CO., { Steam Sausage Factory.
 Clean and Wholesome.
 Sausage, Bolognas and Puddings.
PHONE 66.

- Sawyer Eugene C, bicycles, Sawyer's Carpet Store, bds 58 Hay-
 wood
 " James, med student, r 58 Haywood
Sawyer James P, pres Battery Park Bank, propr Sawyer's
 Carpet Store, pres Skyland Furniture Co, r 58 Hay-
 wood
 " Miss Mary E, r 94 N Main
 " Susie, (wid J W), bds 117 Haywood
 " Wm I, clk S D Pelham, bds 101 Bailey
Saunders, see also Sandere
 " Berry G, foreman Ashe Woodwkg Co, r 18 Vance
 " Emaline, (wid David), r 18 Vance
Saxton, see also Sexton and Saxon
 " Evalena, c, cook, r 136 Valley
 " Henry, c, driver, r 11 Seney
 " Henry C, c, blksmith S P Moseley, r 25 Montford ave
 " Joseph, c, bell boy Kenilworth Inn, r same
 " Mariah, c, laund, r 226 S Pine
 Saxton Susan, c, wks Battery Park Hotel, r 7 Walnut
 Scales Charlotte, c, laund, r 63 McDowell
 " Mary, c, laund, r 65 McDowell

Strings, even the best, will break in } **Falk's Music House,**
 course of time. The freshest, clean- }
 est and best stock always at } **45 Patton Avenue.**

WHITE G. SMITH, Ph. G., { 60 Patton } Every purchase delivered in the city free of charge.
Pharmacist and Chemist. { Avenue. } charge.

SCA

313

SCO

Scarborough Miss Alice O, retoucher McCanless & Selley, r 116 French Broad ave

Schaefer Charles L, musician Kenilworth Inn, r 2 Arlington

Schafe Lizzie, c, chambermaid Oaks Hotel

Schartle John W, merchant tailor 18 Patton ave, r 30 Orange (see card)

“ F W, tailor J W Schartle, r same

“ Miss Linda N, r 30 Orange

“ Miss Willie F, r 30 Orange

Schayer Adolph, r 36 Depot

Scheis Mrs M T, asst baker Battery Park Hotel, bks 87 Bailey

“ Rudolph, baker Battery Park Hotel, bds 87 Bailey

Schenk Emma, c, cook 217 Haywood

Schilling Alexander, tailor J W Schartle

Schipe Maggie, c, cook P B Brewton, r same

Schirmeister Mrs Marie, boarding, Sunset Drive

Schnider Miss Rebecca, r 49 Montford ave

Schoenheit Edward Wm, r Winyah Sanitarium

“ Mrs Grace, stenographer Winyah Sanitarium, r same

Schoenheit Wm A, sec and treas Winyah Sanitarium, tel 3, r same

RUTLEDGE, PATTERSON, WEBB & CO.,

Thirty old, reliable stock companies.

Insurance.

Johnston Building, 13 Court Square, Asheville, N. C.

Schoffman Osborn, driver, r Hill

Schultz Frank, baker Heston & Son, r 95 Bailey

Scott Miss Annie, r 200 Haywood

“ Dora, c, r 200 Patton ave

“ Ellen, c, cook, r 45 Hill

“ Elljah, c, brick mason, r 95 Hazzard

Scott George F (Geo F Scott & Co), lumber dealers, r 200 Haywood

Scott George F & Co (Geo F Scott, J T Young), lumber dealers, sash, doors, etc, College n e Public Sq

“ Miss Grace, r 200 Haywood

“ Harrison S, c, lab, r rear 190½ S Pine

Scott H T, c, cleaning, dyeing, repairing and tailoring 49 College, r 205 S Main (see right side lines)

“ Miss Hattie, r 200 Haywood

“ John, bds 22 Madison

“ Lizzie, c, cook 163 Chestnut, r same

“ Lula, c, cook 44 N Main, r same

“ Mariah, c, 42 Montford, r same

“ Nannie, c, laund Swannanoa Hotel

“ Nannie, c, laund, r 100 Southside ave

Live to Dye and Dye to Live. The more dyeing I do the better I live. Cleaning, Dyeing, Repairing and Tailoring. Satisfaction guaranteed.

H. T. SCOTT,

49 COLLEGE STREET, PHONE 27.

One Price Store. **H. REDWOOD & CO.** Nos. 7 & 9 Patton Ave.
 Clothing, Dry Goods, Small Wares,
 Fancy Goods, Shoes and Hats.

WHITE G. SMITH, Ph. G., { 60 Patton } Nothing but the purest
 Pharmacist and Chemist. { Avenue. } of Drugs and Chemicals
 used in Prescriptions.

45 PATTON AVENUE.

— Telephone 75. —

SCO

314

SHA

- Scott Miss Sadie, r 200 Haywood
 " Walter, c, tailor, r 19 Weaver
 Scruggs D E, spinner Asheville Cotton Mills, r 212 Avery
 " Laura, spinner Asheville Cotton Mills, r 212 Avery
 " Mary, spinner Asheville Cotton Mills, r 212 Avery
 " Miss Sarah, domestic Mrs H N Lowell, r 77 Charlotte
 " Sophia, spinner Asheville Cotton Mills, r 212 Avery
 Searcy Henry, lab, r Pearson ave
 " Wm, r Pearson ave
Seigler James B, prop Everett House, r same (see adv)
 " James M, farmer, bds 122 Patton ave
 Selley Charlotte (wid J B), r 16 French Broad ave
 " John M, photographer 32 Patton ave, r 116 French Broad
 ave
 Setzer Carrie, c, nurse R L Simpson, r same
 " George, wks Carolina Woodwkg Co
 " George W, c, lab, rms 216 S Side ave
 Semple Miss Nannie, r 16 Bearden ave
 Sevier Charles, driver Dick Sevier, bds 104 Hillside
Sevier Daniel E, (D E & J T) physicians, 34½ S Main, tel 234,
 bds 104 Hillside

Wholesale

Fruits, Confectioneries, Cigars, Tobacco,
 Pipes, etc., at
ALLEN'S FRUIT AND CIGAR STORE, opposite P. O.

- Sevier Miss Dollie, r 104 Hillside
 " Edward, r 77 Hill
Sevier James V, Livery, Sale and Feed Stables 83 S Main, r
 104 Hillside
 " James V jr, mgr J V Sevier's stables, bds 104 Hillside
 " Joseph D, carp, bds 77 Hill
Sevier Joseph T, (D E & J T), physicians 34½ S Main, tel
 234, bds Woodlawn Café
 " Miss Mary J, r 104 Hillside
 " Pete, bds 104 Hillside
 " Richard, clk J V Sevier, r 104 Hillside
 " Miss Sallie E, r 77 Hill
 Sewell Anna, c, cook V A Ramsay, r same
Sexton, see also Saxton
 Sexton Cora, r 31 Maiden Lane
 " John, wks Ashe Milling Co
 " Lizzie, r 31 Maiden Lane
 Seymon T, dry goods 17 N Main, r same
 Shade Ollie, c, cook, r 38 Hildebrand
 Shanks Emma, c, cook, r 76 Hill
 " Fred, c, driver Dr A M Ballard, bds 76 Hill

FURNITURE.

W. A. BLAIR,

RING UP TELEPHONE 95.
ASHEVILLE STEAM LAUNDRY,
 43 WEST COLLEGE STREET.

WHITE G. SMITH, Ph. G., { 60 Patton } FINE CIGARS,
 Pharmacist and Chemist. Avenue. } Key West and Domestic,
 always on hand.

SHA

315

SHI

Sharp B Frank, *c*, lab, r 62 McDowell
 " Miss Sallie, dressmaker, bds 3 Rollins
 " Mrs Tempe M, tailoress J J Follow, r 220 Patton ave
 Sharpless T W, r 64 French Broad ave
 Shartle Harry, photographer, 59 S Main, r same
 Shaw George, *c*, lab, r 143 Depot
 " James, *c*, driver Powell & Snider, r rear 73 College
 Shell Lafayette, *c*, wks Oaks Hotel, r 22 Clemmons
 " Lydia, *c*, cook Wm J Hough, r same
 Shelly Tom, *c*, laund Battery Park Hotel
 Shelton Addie, *c*, wks Ashe Steam Laundry, r 5 Sorrel
 " Butler, *c*, cook, r 138 S Beaumont
 " Henry, *c*, lab, r 5 Sorrel
 " Jeff, *c*, lab, r 5 Sorrel
 " Thomas W, Sewing Mch Agt J E Dickerson & Co, rms
 Dickerson bldg
 Shenbom Abram, clothing, shoes and gents' furnishings 18 N
 Main, r 4 Marjorie
 Shepard Charles, *c*, waiter Battery Park Hotel
 " George J, r 38 French Broad ave
 " Miss Rebecca E, domestic T C Westall, r 206 Chestnut

WAGNER & WILLS, BUILDERS AND CONTRACTORS,
 Office 32 & 34 Patton Ave., Asheville, N. C.
 Contractors for Public Buildings, Churches, Theatres, and large works only.
 B-27 Telegraphic Code, A, B, C.

Shepherd Charles, *c*, lab, r 7 Weaver
 " John H, lab, res 178 Avery
 Sherman Abe, spinner Asheville Cotton Mills, r 40 W Haywood
 " Mrs Jane S, r 40 W Haywood
 " Saxton, spinner Asheville Cotton Mills, r 40 W Haywood
 " Robert, spinr Asheville Cotton Cotton Mills, r 40 Haywood
 " Tildon, wks cotton mills, bds 40 W Haywood
 Sherrill Annie, (wid D J), r 184 Avery
 " John D, switchman Sou Ry, bds 184 Avery
 " John H, wks Carolina Wood Wkg Co
 " Luther, *c*, brkmm Sou Ry
 " Nannie, *c*, nurse J H Wood, r same
 " Nettie, *c*, laund, r 69 Roberts
 " Rufus J, supt Electric Car Line, r 14 Clayton
 Sherrill Miss Sarah J, weaver Ashe cotton mills, r 184 Avery
 Shey Stephen F, machinist Biltmore Lumber Co, r 44 S French
 Broad ave
 Shinberger John, opr W U T Co, bds 55 College
 Shipe Edmond R, city plumber; mem hook and lad co A F D,
 bds 12 Vance
 " Wm, painter; mem hose co A F D, bds 6 S Spruce

THE CAROLINA WINE and LIQUOR STORES, 10 North Main Street,
 Distillers' Agents for Western North Carolina. Agents for Paul Jones' Ryes,
 J. K. Hoyt's Famous Wines. **FRANK O'DONNELL, Proprietor.**

"Dayton Paints," | **MAY & MILLER,** | Cor. Haywood & College,
 Opposite Post-office.

WHITE G. SMITH, Ph. G., { 60 Patton } Prompt, polite and
 Pharmacist and Chemist. { Avenue. } pleasant attention given
 to customers.

SHI

316

SIL

Shipman Mrs Athelinda, r 79 Chestnut
 " Mrs H B, r 137 Poplar
 " Moses S, carp, r 136 Church
 Shippy Wm, c, porter Carmichael's Pharmacy, r Valley
 Shitle John H, carp, bds 18 Oakdale ave
 Shoe Perry V, bkkpr Dickson-Mason Lumber Co, bds cor W Col-
 lege and Haywood
 Shoffner Osborne, driver W A Boyce, bds 81 Gudger
 " Wm H, jeweler and watchmkr 33 N Main, r same
 Shook L F, station hand Sou Ry
 " M P, weaver Ashe cotton mills
 " Oscar, wks Skyland Furniture Co
 Shope John B, harness and saddlery 57 S Main, r 333 S Main
 " Miss Lillie, r 36 McDowell
 " W L, trav 39 Patton ave, r same
 Shuford Miss Alice M, r 306 N Main
 " Miss Carrie L, r 306 N Main
 " Eliza, c, cook C D Clarke, r same
Shuford George A, (Shuford & Shuford) lawyers 9 w Ct Sq,
 r 81 Merrimon ave
 " Francis A, shoemaker, r 306 N Main

R. S. SMITH, ARCHITECT, PARAGON BUILDING. Eight years with
 the late Mr. R. M. Hunt.
 Six years Resident Architect for G. W. Vanderbilt, Esq.,
 Estate and New Residence, Biltmore, N. C.

Shuford Frank L, brickmason, r 44 Jefferson Drive
 " Fred H, wks Citizen office, bds 306 N Main
 " F L, tea store (successor to Hudson) 12 n Ct Sq
 " John F, plumber W A Boyce, bds 24½ N Main
 " Lula, c, cook 201 Park ave, r 65 Roberts
 " Robert, civil eng, bds 339 S Main
Shuford & Shuford, (G A and W E) lawyers 9 w Ct Sq
Shuford W Ernest, (Shuford & Shuford) lawyer 9 w Ct Sq,
 bds 81 Merrimon ave
 Shuman John A, fireman Sou Ry, bds 144 Park ave
 Sicensy Charles, c, waiter Battery Park Hotel, r rear 36 Depot
 Sigman D N, fireman Sou Ry, bds 144 Park ave
 " Edward, fireman Sou Ry, bds 241 Park ave
 Sigmer Burrell C, c, lab, r 20 Brick
 Silber Samuel, (Glaser & Silber) clothing, r 24 Davidson
 Silberman Samuel, clk S Finestein, bds 10 Spruce
 Siler Idelia, c, chambermaid, r 13 McDowell
 " James W, c, lab, r 13 McDowell
 " Maggie, c, laund, r 13 McDowell
 Silvers Sarah, c, chambermaid, r 116 Cherry
 " Susan, c, laund, r 58 Cumberland ave

Mandolins, Guitars, Banjos and Vio- } **Falk's Music House,**
 lins, a complete line. One price only, }
 and that the lowest known, at } **48 PATTON AVENUE.**

McFEE & JONES, { Stall D, }
 CENTRAL MARKET.
 Butchers, Fresh Meats of All Kinds. TELEPHONE 127.

WHITE G. SMITH, Ph. G., { 60 Patton } Prescription Department
Pharmacist and Chemist. { Avenue. } complete in every re-
spect. Absolutely private.

SIM

317

SLA

- Simelton Elsie, *c*, boarding 10 Walnut
 Simmons Thomas, grocer 25 Brick, *r* same
 “ Miss Genia L, *r* 339 Haywood
 “ George H, grocer, 339 Haywood, *r* same
 “ John, brick layer, bds 339 S Main
 “ Q E, eng Sou Ry, bds 144 Park ave
 “ Thomas J, *c*, waiter, *r* 38 Hill
 Simonton Amos, *c*, wks 46 Liberty, *r* rear same
 “ Wm, *c*, wks Battery Park Hotel, *r* 5 Mountain
 Simpson Allen, *c*, lab, *r* rear 285 S Main
 “ Benjamin, A, shpg clk Ashe cotton mills, *r* 122 Roberts
 “ J B, tailor J W Schartle, *r* 179 Woodfin
 “ Robert, flagman Sou Ry, bds 4 Rollins
 “ Robert L, money clk Sou Ex Co, *r* 116 S Main
 “ Wm, *c*, cook Oakland Heights
 “ Wm G, agt Singer Mfg Co, bds 64½ S Main
 Sims John F, plumber McPherson & Clark, *r* rear Factory cor S
 Main and Atkin
 “ Pink, *c*, lab, *r* 27 Brick
 “ Victoria, *c*, laund, *r* 68 Eagle

Rogers' Book Store IS THE PLACE TO FIND
 SOUVENIRS.

- Singer Manufacturing Co, (The)** M Beckett mgr, 62 S
 Main, P O Box 381
 Singleton Emanuel, *c*, gardener, *r* 36 Cumberland
 Sisk Lucinda, *c*, laund, *r* 100 S Side ave
 Sisney C W, *c*, waiter Battery Park Hotel
 Sites Abraham B, salesman W B Williamson & Co, *r* 8 Starnes ave
 Skyland Furniture Co, Jas P Sawyer prest, E J Hollinger bk kpr,
 Avery near Sou Ry
 “ Institute, J S Dickey prin, Grady
Skyland News, (The) (weekly) A V D Taylor editor, Saml
 D Woosley business mgr, 10 n Ct Sq
 Slad Thomas, *c*, lab, *r* rear 150 S Pine
 Slagle Adolphus D, driver, *r* 299 French Broad ave
 “ Edward, clk market house, bds 299 French Broad ave
 “ Hotel, Childs & Ladd proprs, 90 Patton ave
 “ John H, book agent, *r* Sunset Lodge
 “ John, clk market house, bds 299 French Broad ave
 “ Miss Pansy, *r* 299 French Broad ave
 Slaten Laura, *c*, laund, *r* rear 106 S Main
 Sleigh George, *c*, driver Dr T E Linn, *r* same
 Slayden Acton B, clk Slayden, Fakes & Co, bds 57 Spruce

TRUSTWORTHY SHOES from such
 makers as ZIEGLER, BANISTER, HEY-
 WOOD, PACKARD & EWALD.
 One price system.

H. Redwood & Co.,
 7 and 9 PATTON AVENUE.

LEON BEAVER,
 KNOXVILLE, Tenn.
 J. S. EVANS,
 ASHEVILLE, N. C. }
BEAVER & EVANS,
 { ARCHITECTS—
 11 Church Street, ASHEVILLE, N. C.

Window Shades, Trunks, and W. A. BLAIR'S 45 PATTON AVE. Telephone 75.
all kinds of Furniture at

WHITE G. SMITH, Ph. G., { 60 Patton } Tooth Powders, Tooth
 Pharmacist and Chemist. { Avenue. } Brushes. Everything
 for the Teeth.

SLA

318

SMI

Slayden, Fakes & Co, (W J Slayden, B R Fakes) wholesale grocers, Lexington ave

Slayden Wm J, (Slayden, Fakes & Co) wholesale grocers, r 57 Spruce

Slaughter Henry, c, driver Standard Oil Co, r 128 Hill

“ John, c, servant R O Neville, r 128 Hill

Sloan Sandy, c, driver McDowell & Johnson

Sluder Charles L, clk S H Chedester, bds Slagle Hotel

“ Erwin, teller Natl Bank of Asheville, bds 73 College

Sluder Joseph W, (Waddell & Sluder), insurance, r French Broad ave

“ Julia A, (wid E Sluder), r 137 Chestnut

“ Miss Maggie, r 137 Chestnut

Smathers Ed, wks Skyland Furniture Co, r Avery nr same

“ Ella, spinner Ash Cot Mills, r Avey nr same

“ Fred I, clk Berkely Cigar Store, bds 318 Haywood

“ Hezekiah, wks Ash Cot Mills, r Avery nr same

“ Jasper L, trav Ash Woodwkg Co, r 318 Haywood

“ John E, salesman Baltimore Clothing House, r 77 Bailey

“ Laura, spinner Ash Cot Mills, r Avery nr same

“ Philip, r Avery nr Cotton Mills

CAROLINA COAL CO. { Office Phone, - 130
 Yard Phone, - 144
 Office, 23 Patton Ave.
 (See page adv.)

Smathers Wexler, dentist 12 and 13 2d floor Maxwelton, r 318 Bailey (see card)

“ Wm M, salesman H Redwood & Co, rms 7 and 9 Patton ave

Smith Miss Alice, r 152 Chestnut

“ Ambrus, c, lab, r 25 Catholic ave

“ Annie, c, cook T W Sharpless, r same

“ Ann, c, cook, 82 Chestnut, r same

“ Miss Anna, r 32 Penland

“ Annie M, c, cook Mrs A R Cartmell, r same

“ Annie, c, laund Kenilworth Inn, r rear 65 McDowell

“ Anthony, c, wks Sou Ry, r 112 Roberts

“ Arthur, carriage painter Swicegood & Brown, r 158 Church

“ Miss Augusta, r 94 Cherry

“ Barbary, c, laund, r 34 Lexington ave

“ Miss Berta, r 111 Merrimon ave

“ Calvin, c, station hand Sou Ry

“ Carrie, c, r 127 Valley

“ Carrie, c, chambermaid, r 12 Hildebrand

“ Mrs C J, r cor College and Vance

“ Cecil I, clk Model Steam Laundry bds 26 Flint

L. A. Farinholt, Real Estate, Loan Broker,
 AND NOTARY PUBLIC.
 Office 49 Patton Avenue, Room 24.

WHITE G. SMITH, Ph G.,
Pharmacist and Chemist.

{ 60 Patton }
 Avenue. }

Prescriptions
 delivered
 promptly.

SMI

319

SMI

- Smith Charles, c, wks The Palace Livery, sale and feed stables
 " Charles A, chief eng electric power houss; mem hose Co A
 F D, r 392 N Main
 " Corsie, c, lab, r 109 S Beaumont
 " Miss Daisy, r 152 Chestnut
 " Earl, painter, r 190 S Main
 " Ed, c, waiter, r Curve
 " Elias, c, wks Brown Bros' Livery Stables, r 34 Lexington
 " Elizabeth A, (wid W W), r 26 Spruce
 " Emma, c, cook Mrs H D Woodson, r same
 " Emmett, plasterer, r 28 Valley
 " Eva, c, servant The Aldine, r same
 " Fannie A, (wid Owen), r 111 Merrimon ave
 " F A, (U D Fisher & Co), r cor Woodfin and Locust
 " Flint D, tinner J R Rich & Son, mem Hose Co A F D, r
 273 S Main
 " Frank G, clk G A Greer, bds 111 Merrimon ave
Smith Frank S, clk Dr T C Smith, bds 152 Chestnut
 " Miss Genie, r 111 Merrimon ave
 " George, c, coachman F W W Graham, r 160 S Beaumont

ASHEVILLE . . .
ADVERTISING
AGENCY

{ Licensed Bill Posters and Distributors.
 Control City Street Car Advertising.
 Prepare and place Newspaper Advertising
 Contractors for Western North Carolina

- Smith Miss Gussie, r 152 Chestnut
 " Harry R, bartender Acme Wine & Liquor House, mem
 Hook & Ladder Co A F D, r 58 S Main
 " Hattie, c, servant T A Speed, r same
 " Henry, c, barber 66 S Main, bds 137 Valley
 " Henry, wks Skyland Furniture Co, r Pearson ave
 " Henry, c, grocer 178 S Beaumont, r same
 " Henry, c, waiter, r 47 Poplar
 " Henry, c, wks Heston's Bakery, r 44 N Main
 " Henry C, r 32 Penland
 " Herbert W, with U D Fisher & Co, r 175 Woodfin cor
 Locust
 " James, r 43 Spring
 " James, c, r 127 Valley
 " James, c, waiter Mrs M Schirmeister, r same
 " James C, lab, r 426 Bailey
 " Jasper D, wks Wm M Jones, r 331 Haywood
 " Jerry, c, lab, r Avery near Sou Ry
 " John, c, wks Transfer Co, r 102 Roberts
 " John, c, restaurant 25 S Main, r 133 Beaumont
 " John Jr, c, lab, bds 44 N Main

MEDALS, BADGES, } Plain Gold and Set Rings made
to order on short notice. . . . }
P L. COWAN,
JEWELER,
 South Main Street.

THE CAROLINA WINE and LIQUOR STORES,

Wine, Whiskies and Beer delivered free in the city and vicinity.
 FRANK O'DONNELL, Proprietor.

19 N. Main Street,
 7 & 7½ W. College Street,
 Asheville, N. C.

WHITE G. SMITH, Ph. G., { 60 Patton } **P**rescriptions,
Pharmacist and Chemist. { Avenue. } **ure Drugs,**
ills & Powders.

SMI

320

SMI

- Smith John H, *c*, bell boy Battery Park Hotel, r 21 Catholic
 " John H, *c*, lab, r Dixon Town
 " John T, *c*, driver, r 21 Hildebrand
 " John W, *c*, restaurant 44 N Main, r same
 " Joshua B, agt Singer Mfg Co, 243 Haywood, 2nd floor
 " Leslie, wks Ash Furnt Fcty, bds Pearson ave
 " Miss Lizzie, r Mountain n w cor S Pine
 " Loring S, bill clk Sou Ry frt dept, r 28 Depot
 " Miss Louise, r 32 Penland
 " Lynie, *c*, cook Mrs M A Walsh, r same
 " Miss M Adia, music teacher, r 103 Merrimon ave
 " Maggie, *c*, r 21 Hildebrand
 " Marcus, *c*, wks Henry Steele, r 21 Hildebrand
 " Miss Margaret, r 32 Penland
 " Mariah, *c*, cook J H Merrimon, r same
 " Martha, *c*, cook, r 148 Montford ave
 " Martha, *c*, cook Ingleside, r same
 " Miss Mary, domestic Mrs H N Lowell, r same
 " Malinda, *c*, r 68 Poplar
 " Nancy, *c*, cook Mrs L A Johnson
 " Norman H, weaver Asheville Cotton Mills, r 43 Spring

W. M. Hill & Co., Fine Hams, Breakfast Bacon,
 Smoked Tongues and Lard.
PHONE 66.

- Smith Owen, collector J M Lorick, bds 111 Merrimon ave
 " Peter, *c*, cook, r 23 $\frac{1}{2}$ Weaver
 " Phoebe, *c*, cook B H Williams, r same
 " Pinkney, *c*, driver Dr S W Battle, r 208 Clemmons
 " Richard, *c*, moulder Ashe Foundry and Mach Shop, r 50
 Eagle
 " Robert, monument dealer, rms 50 Montford ave
 " Ruth, *c*, cook Mrs A T Basler, r same
Smith R S, architect 10, 11 and 12 Paragon bldg, tel 283 (see
 left center lines)
 " Samuel, *c*, fireman Ash Ice and Coal Co, r 5 Hall
 " S O & Co, merchandise broker 8 Lexington
 " Stephen O (S O Smith & Co). bds 122 Patton ave
 " Susan, *c*, cook W J Duckworth, r same
 " Thomas, *c*, wks Biltmore, r 178 Bailey
 " Thomas, *c*, waiter Oaks Hotel, r same
Smith Thomas C, druggist 13 S Main, r 152 Chestnut
Smith Thomas C Jr, clk Dr T C Smith, bds 152 Chesnut
Smith White G, druggist 60 Patton ave, r 263 Haywood (see
 top margins and adv page)
 " Wilson, *c*, lab, r 21 Catholic ave

Asheville Steam Dye Works,
A. R. LEATHERWOOD,
 { Dyeing, Cleaning and Repair- }
 ing, specialties. Regular days }
 for dyeing: Monday and }
 Thursday. S. COURT SQUARE. }
PHOTOGRAPHY.

A full line of **PIANOS and ORGANS** always on hand, and sold on easy installments, at
FALK'S MUSIC HOUSE, 48 Patton Avenue.

WHITE G. SMITH, Ph.G., { 60 Patton } A full line of
Pharmacist and Chemist. { Avenue. } Soaps, Sponges
and Perfumery
always on hand

SMI

321

SPA

- Smith Wm, wks Ash Furnt Fcty, bds Pearson ave
 " Wm, c, lab, bds 44 N Main
 " Wm L, lab, r N Main s e cor Hillside
 " Zona, c, nurse C H Yeast, r 8 Catholic ave
 Smyre Jeff, c, station hand Sou Ry
 Sneff Mrs Barbara, r 30 Cherry
 Snider Carrie (wid Wm), r 44 Hill
 " Francis M, shoemaker 4 Ct Sq, r 75 Seney
 " Robert, porter Mountain Cottage, r same
 " Rosalie, c, servt Mountain Cottage, r same
 " Mrs Sarah, r 133 S Main
Snider Wm F (Powell & Snider), wholesale and retail grocers,
 r 133 S Main
 Snoddy Rosanna, c, laund, r rear 190 S Pine
 Snowden Harold, porter Dr W D Hilliard, r 106 S Main
 Solomon Lucinda, c, cook 169 Chestnut, r same
 Somers Andrew B, barber Fred Jones, r 83 Bailey
Sondley Building, Patton ave cor Church
Sondley Foster A, lawyer 1, 2 and 3 44 Patton ave, Sondley
 bldg, r 57 Cherry
 " Mrs H E, r 57 Cherry

RUTLEDGE, PATTERSON, WEBB & CO.,

Thirty old, reliable
 stock companies.

Insurance.

Johnston Building, 13 Court
 Square, Asheville, N. C.

- Sorrell Flora McD (wid M W), boarding 88 N Main
 Sorrels Baxter, switchman Sou Ry, r 178 Avery
 " George A, saloon kpr, r 153 Charlotte
 " James T, (Miller & Sorrels), bds 31 Merrimon ave
 " L F, r 2 Sorrel
 " Pinkney B, carp, bds 328 Short Bailey
 " Rufus Z, merchant, r 28 Hillside
 South Kensington Art School, Mrs C E Dunn, 18 proprietress
 Church
Southern Baptist, (weekly), W P Matheney publisher, 2 N
 Ct Sq, 3d floor
Southern Business College, M M Lemmond princpl, Bar-
 nard block (See advertisement)
Southern Express Co, B F Slaten mgr, 68 S Main
 Southern Elvira, c, r 5 Mountain
 " Nannie, c, r 5 Mountain
Southern Railway Freight Depot, Seborn J Galbraith
 freight agt
Southern Railway City Ticket Office, F R Darby C P &
 T A, 34 Patton ave
 Spain Edward E, carp, r 88 Charlotte

**I Live to Dye and
 Dye to Live.**

H. T. SCOTT,

Cleaning, Dyeing, Repairing and Tailoring. First-class
 work. Satisfaction guaranteed. Silk Hats Ironed.
Dry Cleaning for Ladies a Specialty.

**Phone 27.
 49 College St.**

For a large and carefully selected stock at correct prices see **H. Redwood & Co., Nos. 7 & 9 Patton Ave.**
 Dry Goods, Fancy Goods, Clothing, Hats and Shoes.

WHITE G. SMITH, Ph. G., { 60 Patton } I make a
 Pharmacist and Chemist. { Avenue. } specialty of
 Prescription work.

- SPA

322

STA

CLOCKS, TRUNKS AND FURNITURE
 OF ALL KINDS
 ON INSTALLMENT PLAN.
W. A. BLAIR, 45 Patton Avenue.
 Telephone 75.

Spangenberg Jacob, boots and shoes, 4 N Ct Sq, r rear 118 S Main
 Spaugh J F, pass condr Sou Ry
 Spaulding Polly, c, maid Mrs Wm Garrard, r same
 Spears James W, patrolman, r Opera block
 " Mrs Jane C, (wid G T), r 22 Woodfin
 " Miss Jennie, r 118 Cumberland
 " Joseph, c, wks D S Hildebrand Brick Mfy
Speed Thomas A, pres Ashe Sup & Fdry Co, r 125 Chestnut
 Spencer Miss Elizabeth, head nurse Mission Hospital, r same
 Spivey Mary, cook 42 Bailey, r same
 Sprague Palmer, c, hostler, r 66 Mountain
 Springs Sallie, c, cook 98 Bailey, r same
 " Sallie, c, cook, r rear 36 Depot
 Sprouse Wiley J, groceries 331 Bailey, r same
 Spurlin Mrs Catherline, r 103 Blanton
 " John M, carp, r 103 Blanton
 Stacey Eliza, c, servant Mrs M Schirmeister, r same
 Staggs John, c, porter Hotel Berkeley barber shop, r 95 Valley
 Stanard Emily, c, teacher Catholic Hill Graded School, r 3 Cath-
 olic ave
 " Florence, c, r 3 Catholic ave

FINE CIGARS and TOBACCO. We have the largest stock in town at
 ALLEN'S FRUIT AND CIGAR STORE,
 Opposite Post-office.

Standard Oil Co, C H Hopkins, mgr, Avery near Depot
 Stansill Miss Bertha E, r 180 Woodfin
 " Miss Florence A, r 180 Woodfin
 " Susan C, (wid S K), r 180 Woodfin
 Starnes Charles, clk U S Int Rcv, r 5 Starnes ave
 " Miss Dora, r 60 Charlotte
 " E Clingman, physician, r 29 Woodfin
 " Miss Gonano Z, r 10 Grady
 " Jesse R, (Jesse R Starnes Undertkg Co), 27 N Main, r same
 " Jesse R Undertaking Co, 27 N Main
Starnes John P, (J P & W B) City Market, r 3 Bennett
 " John W, r 9 Hiawasse
 " M Brand, Jesse R Starnes Undertkg Co
 " Miss Maggie E, r 10 Grady
 " Miss Mary, r 60 Charlotte
 " Pinkney, butcher, bds 25 Central ave
 " Thomas A, r 10 Starnes ave
Starnes Walter B, green grocer, stall 13 Central market, r 3
 Bennett, (see card)
State Register, Roberts & Brown props and editors, weekly,
 6 Legal bldg S Ct Sq

ASHEVILLE STEAM LAUNDRY.
 Phone 95. Near Post-office. 43 West College Street.

WHITE G. SMITH, Ph. G., { 60 Patton } **S**undries,
 Pharmacist and Chemist. { Avenue. } oaps,
 ponges.

STA

323

STE

- Staten A D, wks Ashe Steam Ldry, r 38 Bailey
 " Benjamin F, agt Sou Ex Co, rms Pisgah Hotel
 St Clair Joshua, teamster, r N Hall
 " Rachael, c, laund Kenilworth Inn, r same
 " Thomas, c, wks Ashe St R R Co, r 130 Valley
 Steadman Miss Cecil, r Mountain N W cor S Pine
 Stean Moses, c, lab, r 147 Poplar
 Stearns Mrs M L, r 118 Cumberland
 Steele Bruce, c, bellboy Oaks Hotel
 " Cora, c, laund, r 82 Hill
 " Cynthia, c, cook Geo S Powell, r 58 Mountain
 " Jesse, c, chief cook Oaks Hotel, r 82 Hill
 " James, c, waiter, r rear 150 S Pine
 " John M, green grocer, stall 6 Central mkt, r 4 Central ave
 " Miss Lucy, nurse Mission Hospital, r same
 " Nelson, c, head waiter Oakland Heights, r 150 Church
 " Riskey, c, laund, r 52 Davidson
 " Thomas, c, kitchen Winyah Sanitarium, r same
 " Walter A, clk J M Steele, bds 4 Central ave
 " Wm M, c, lab, r 157 Curve
 Stein James F, condr P P C Co, r 46 French Broad ave

WAGNER & WILLS, BUILDERS AND CONTRACTORS,
 Office 32 & 34 Patton Ave., Asheville, N. C.
 Contractors for Public Buildings, Churches, Theatres, and large works only.
 Telephone Code, A, B, C.

- Stein Moses, c, driver Ownbey & Son, r rear 120 Cherry
 Steinheimer John G, mgr Armour Pking Co
 Stelling Jacob H, clk, r 172 Chestnut
 " James H; collr First Natl Bank, bds 172 Chestnut
 " Miss Mayme E, r 172 Chestnut
 " Thomas L, clk Carolina Coal Co, bds 172 Chestnut
 :Stephens, see also Stevens.
 " Miss Aurora A, r 59 N Main
 " George W, boarding 59 to 63 N Main
 " Joseph E, mem Hose Co A F D, r S Main
 " Miss Louzena, r 59 N Main
 :Stephenson, see also Stevenson.
 " Miss Florence, prin Home Industrial School, r same
 " John H, condr Ashe St Ry Co, bds 63 N Main
 " Robert K, patrolman, r 82 Orange
 Stepp Miss Ella, r Avery nr Cotton mills
 " James R, sawyer, r 25 Spring
 " Miss Lula R, r 26 Spruce
 " Miss Mary E, r 26 Spruce
 :Stevens, see also Stephens.
 :Stevens Henry B, (Luther & Stevens), lawyers, r 41 Spruce

"Monarch Varnishes." MAY & MILLER, Cor. Haywood and College,
 Opposite Post-office.

When you need only the best **WINE, WHISKEY, BEER** and **BRANDIES**, call at
The Carolina Wine & Liquor Stores, 19 North Main Street,
 7 and 7½ West College Street,
 FRANK O'DONNELL, Propr.

Game and Poultry in Season. Fresh
Supply Received Daily. : PHONE 127.

McFEE & JONES

STALL D,
CENTRAL MARKET.

WHITE G. SMITH, Ph. G., { 60 Patton } Pharmacist and Chemist. { Avenue. }

The purest
 Drugs & Chemi-
 cals always used
 in Prescriptions.

STE	324	STI
Stevens James R, clk A D Cooper, rms 1 3d floor Johnston bldg		
" Jesse S, drives street hack, r 311 S Main		
" Joseph, c, wks Biltmore estate, r 97 Hazzard		
" Joseph E, (Market St Woodwking shop), r 311 S Main		
" Miss Maggie L, r 311 S Main		
" Samuel N, carp, bds 86 Cherry		
<i>Stevenson, see also Stephenson.</i>		
Stevenson Andrew F , fancy carriage painting 323 S Main, r 325 S Main, (see card)		
" George H, driver, bds Southside ave nr Depot		
" James F, mattress mkr R McInturff, bds Western Hotel		
" Miss Lena D, r Southside ave nr Depot		
" Miss Mary, r 270 College		
" Mrs Selina, restaurant nr Sou depot, r same		
<i>Stewart, see also Stuart.</i>		
" & Byrd, (J H Stewart & W H Byrd), genl grocers, 285 S Main		
" Frank, c, wks Battery Park Hotel		
" Jack, c, painter, r 26 Southside ave		
" John, lab, r Richard		
" John, c, waiter H West, r same		

R. S. SMITH, ARCHITECT, PARAGON BUILDING. Eight years with the late Mr. R. M. Hunt. Six years Resident Architect for G. W. Vanderbilt, Esq., Estate and New Residence, Biltmore, N. C.

Stewart John H, (Stewart & Byrd), r rear 283 S Main
" Marie, r 27 Valley, Happy Hollow
" Robert S, tailor 18 Patton ave, r 129 Broad
" Watt, c, lab, r 181 S Beaumont
Stikeleather Miss Alma W G, r 112 Charlotte
Stikeleather Charles W , prop The Berkeley Livery Stables, 19 W College, rear Hotel Berkeley, tel 1, r 101 Bailey, (see card)
" Fergus, (Aston Rawls & Co), insurance, (Patton & Stikeleather), r 49 Church
" F, train solicitor Asheville Transfer Co
" J G, mgr Kenilworth stables
Stiles Harper, bricklayer, bds 12 Jefferson Drive
" Miss L Belle, dressmkr, bds 12 Jefferson Drive
" Mack, brickmason, bds 72 Depot
" W Otis, bds 14 Oakdale ave
Stines Carl, delivery F A Walton, bds Doubleday
Stinson John, c, station hand Sou Ry, r 73 Depot
Stirewalt Adolphus D, car inspect Sou Ry, r 88 Depot
" Lee J, car inspr Sou Ry, r 12 Jefferson Drive
Stirling Alexander, jeweler, r 41 Seney

This city is too small to make a complete stock of SHEET MUSIC pay, but **FALK'S MUSIC HOUSE** Will order for you any piece he has not in stock at one-third discount. **48 PATTON AVENUE.**

We will give close attention to the construction of all work entrusted to our supervision.

BEAVER & EVANS, ARCHITECTS,
 Office: 11 Church Street.

- Stirling Miss Mary, r 41 Seney
 Stockton Alexander L, printer Citizen office, bds 5 Flint
 " Miss Alice C, r 5 Flint
 " Brevard D, printer Ashe Daily Gazette, bds 5 Flint
 " Miss Lizzie, r 5 Flint
 " Martha C, (wid A H), r 5 Flint
 " Mitchell M, adv ed Daily Citizen, bds 5 Flint
 Stokes Livinia, c, r 15 Clemmons
 " Milus, c, wks Sou Ry, r rear 55 Depot, Reveli's Row
 Stokely Royal J, city clk, office City Hall, r 176 Merrimon ave
 Stone George P, wks Ashe Cot Mills, bds 511 W Haywood
 Stoner Aurelius D, clk The Racket Store, r 30 S Main (2d floor)
 " Giles, c, wks frt depot Sou Ry, r Avery nr Sou Ry
 " Charles V, clk The Racket Store, bds 30 S Main (2d floor)
Stoner John M, mgr Racket Store 30 S Main
 " Orpheous E, clk The Racket Store, bds 30 S Main (2d floor)
 " Wm, c, station hand Sou Ry, r Avery nr Sou Ry
 Stover James, c, porter Swannanoa Hotel, r 3 Catholic Hill
 " James, c, fireman Swannanoa Ice Co, r S Biltmore
 Stradley E Boardman, clk Sumner & Co, bds 67 College
 " Gedwin F, clk Powell & Snider, r 23 Starnes ave

TOURISTS MAKE ROGERS' BOOK STORE THEIR HEADQUARTERS.

- Stradley Wm C, grocer 14 N Ct Sq, r 19 Starnes ave
 Stradwick Andrew W, c, lab, r 35 Buttrick
 Stanford John W, wks Ashe Cot Mills, bds 511 W Haywood
 Street Charles, c, driver Charlton Millard, r 192 S Pine
 " James R, hostler Sou Ry, bds 201 Park ave
 " Mack, c, cook, r 192 S Pine
 Stringfellow Mattie, c, cook J B Bostic, r same
 Stroud Peter, c, lab, r 63 Madison
 " Rhody, c, r 314 Short Bailey
 Strudicks Andrew, lab J R Rich & Son
 " John, c, driver Mayor Cocke
 Stroup Miss Mollie, r 138 Poplar
 " Samuel, bricklayer, r 138 Poplar
 Struthers James, bds Merrimon ave, n w cor Broad
 " Sophia G, (wid Robert), r Merrimon ave n w cor Broad
 Stubbs Rev Alfred H, missionary, r Shoenberger Hall
 Sturdevant Miss Lucy H, r 113 Montford ave
 Sturgess Annette, c, laund Kings Cottage, r rear same
 Suber Mrs Fannie B, dressmkr, r 82 Woodfin
 " Wade, c, wks Chambers, Weaver & Co's stables
 Sudderth David, c, driver J V Sevier

FURNITURE
On Easy Terms.
W. A. BLAIR,
45 Patton Avenue.
Telephone 75.

WHITE G. SMITH, Ph. G., { 60 Patton } Prescriptions filled
 Pharmacist and Chemist. { Avenue. } by competent
 Pharmacist, and
 delivered promptly

SUD	326	SUR
Sudderth & Hollingsworth (W J Sudderth and J P Hollingsworth), notions 315 W Haywood		
" James H, condr Sou Ry, bds 341 Haywood		
" John, wks Ashe Cot Mills, r 341 Haywood		
" John S, clk, bds 341 Haywood		
" Miss Kate M, r 341 Haywood		
" Martha C, (wid W P), r 341 Haywood		
" Miss Mary C, r 341 Haywood		
Suddeth Mattie, c, nurse Mrs H D Woodson, r same		
Sudderth Miss Paralee, r 341 Haywood		
" Vina, c, wks The Dawson House, r same		
" Wm J, Racket Store, r 341 Haywood		
Sugg Harriet (wid Henry), r 32 Starnes ave		
" John E, bartender John O'Donnell, bds 261 S Main		
" John K, carp, r 261 S Main		
Sulzner Christopher, prop El Unico, bds 48 Spruce		
Summers Mrs Emma, bds 53 College		
" Joseph, c, lab, r 10 McDowell		
Summers Joseph W, lawyer and stenographer, Dickerson bldg, r 39 East		
" Mariah, c, keeper quarters Battery Park Hotel		

CAROLINA COAL CO. { Office Phone, - 130
 Yard Phone, - 144
 Office, 23 Patton Ave.
 (See page adv.)

Summers Robert, c, wks Battery Park bar		
Summey Albert T, magistrate, notary public, prest Board Education, U S commissioner, Dickerson bldg, r 113 Haywood		
Summey Bertie, spinner Asheville Cotton Mills, r Avery near same		
" Mrs Fronee, r Avery near cotton mills		
" Lum, c, wks city water wks, r 43 Poplar		
" Rachel, spinner Asheville Cotton Mills, r Avery near same		
" Wm, c, wks Hotel Berkeley, r 72 S Pine		
Sumner A Theodore (Sumner & Co), r 5 Jefferson Drive		
" Bynum H (Sumner & Co), r 24 Penland		
" Charles E, wks Asheville Cotton Mills, bds 100 Pearson ave		
" & Co (F A, B H and A T Sumner), dry goods, notions, etc 40 and 42 Patton ave, Maxwellton bldg		
" Frank A (Sumner & Co), r 5 Jefferson Drive		
" James E, teamster, r Pearson ave		
" Miss Nora A, cashier Sumner & Co, r 5 Jefferson Drive		
" Miss Rosie, wks Asheville Cotton Mills, r Pearson ave		
" Samuel, teamster, r Pearson ave		
Surratt Hattie, c, laund, r Revell's Row, rear 55 Depot		

L. A. Farinholt, Real Estate, Loan Broker,
 AND NOTARY PUBLIC.
 Office 49 Patton Avenue. Room 24.

WHITE G. SMITH, Ph. G., { 60 Patton } A fine line of
 Pharmacist and Chemist { Avenue. } Imported Per-
 fumes, Extracts
 and Soaps.

SUT

327

SWI

- Suttle Drury D, alderman, r 68 College
 " Miss Emma, r 68 College
 " Miss Frances, r 68 College
 " Harry H, trav, rms 83 Montford ave
 " Joseph B, clk T S Morrison, bds 68 College
 " Mrs Lottie, r 59 Brick
 Swan Mrs Emma, cook G H Morris, r same
 " James, c, bell boy Asheville Hotel
 Swaney Miss Demia L, clk Information Bureau, r 16 Oakdale
 ave
 " Miss Harriet, r 16 Oakdale ave
 " James H, lab, bds 16 Oakdale ave
 " John M, lab, r 16 Oakdale ave
Swannanoa Country Club, S W Battle pres, T F Davidson
 v-pres, J P Arthur sec and treas, J C Rumbough mas-
 rer of honnds (see miscellaneous)
 Swannanoa Ice Co, M L Reed pres, T J Reed treas, C R Whit-
 aker sec, tel 97, office 20 N Ct Sq
Swannanoa Hotel, R R Rawls prop, 69 S Main
 " Saloon, C B McIntyre prop, 70 S Main

ASHEVILLE . . . { Licensed Bill Posters and Distributors.
ADVERTISING { Control City Street Car Advertising.
AGENCY { Prepare and place Newspaper Advertising
 Contractors for Western North Carolina

- Swartzberg Moses**, prop Baltimore Clothing & Shoe Store,
 r 56 Spruce
 Swartzburger Joseph B, peddler, r 8 S Spruce
 Sweezy Alfred, c, night watchman Winyah Sanitarium, r same
 Swenson Miss Lorinda, mission wkr, r 132 Hill
 " Moses, c, lab, r W Baptist Hill
 Swepson Calvin, c, lab, r 47 Brick
 " Ernest W, c, delivery P J Swepson, bds 47 Brick
 " John, c, waiter Oakland Hgts, r 381 S Main
 " M Wm, c, teacher, r 35 Gudger
 " Pinkney J, c, green grocer stall 4 Central mkt, r 47 Brick
 Swicegood & Brown (L Swicegood, George Brown) paints, oils
 and glass, paper hangers, 65 S Main
 " & Brown (L Swicegood, George Brown), carriage painting
 and upholng 19 Willow
 " Miss Carrie B, r 173 S Main
 " Lindsey (Swicegood & Brown), r 173 S Main
 " Wm, clk The Racket Store, r Chunns Cove
 Swiney Miss Addie, r 10 Madison
 " Albert, lab, r 10 Madison
 " Franklin, fireman, r 10 Madison

Fine Watch Repairing
 and Engraving
 a Specialty. }
P. L. COWAN, {
JEWELLER,
 28 1-2 South Main Street.

THE CAROLINA WINE and LIQUOR STORES, 19 North Main Street.
 7 & 7½ W. College Street,
 Supply seven-tenths of the family trade of Asheville with their BEER, WINE,
 WHISKEY, etc. **FRANK O'DONNELL, Proprietor.**

Asheville Steam Dye Works,
A. R. LEATHERWOOD,
 PROPRIETOR.
 Dyeing, Cleaning and Repairing specialties. Regular days for dyeing: Monday and Thursday. S. COURT SQUARE.

WHITE G. SMITH Ph. G., { 60 Patton } Prescriptions filled
 Pharmacist and Chemist. { Avenue. } only by competent
 Pharmacists, and
 delivered to any
 part of the city.

SWI

328

TAY

Swink James C, grocer and blacksmith, mem Hose Co A F D,
 r 188 S Main
 " John, painter L Swicegood, r 182 S Main
 " John jr, r 182 S Main
 " Robert, paper hanger Swicegood & Brown, r 158 Church

TABLE LINEN of all sorts a specialty at the Model Steam
 Laundry. Church St.

Taggart Miss May, mission wkr, r 132 Hill
 Talbert Alexander, grocer Haywood, r 16 Turner
 " Hardy A, grocer 321 Haywood, r 16 Turner
 Talley Randolph, c, wks J B Seigler, r 27 Sycamore
 " Virgie, c, nurse James B Seigler, r same
 Tallman Darwin F, harnessmkr, r 50 Montford
 " Pearl E, r 50 Montford
 Tappan J E. chief clk Kenilworth Inn, r same
Tar Heel Knight, (monthly), F M Messler editor. 10 N
 Ct Sq
 Tarpley Thomas M, engr Sou Ry, r 168 Park ave
 Tate Amanda, c, r Eagle, Happy Hollow
 " James, c, porter Bethel Methodist Church, r 40 Hildebrand

W. M. HILL & CO., ——— MEATS, FRESH AND CURED.
 Exclusive Handlers of Western Dressed Meats.
 PHONE 66.

Tafe James, c, wks Cowan & Oates, r Revell's Row, rear 55 Depot
 " Miss Mabel, wks Asheville Cotton Mills, r 33 Buxton
 " Mariah, c, cook H B Carter, r same
 " Samuel, c, lab, r 66 S Side ave
 Taylor Ada, c, laund, r 5 Catholic ave
 " Addie, c, laund, r 21 Catholic ave
 " Miss Alice, r head of Flint
 " Alma, c, r 43 Poplar
 " Annie, domestic E T Belote, r same
 " Austin, wks Asheville Cotton Mills, r Avery near same
Taylor A V D, editor and propr Skyland News 10 N Ct Sq,
 rms Gray Gables
 " Charles, c, lab Sou Ry, r 98 Roberts
 " Edwin, gardnr Kenilworth Inn, r same
 " James, carp, bds head of Flint
 " James A, wks Geo F Scott & Co, bds 4 Oakdale ave
 " John, c, engine wiper Sou Ry
 " John, driver city, r 15 Madison
 " Miss Laura, r head of Flint
 " Mrs Maggie, r 278 Depot
 " May, c, laund, r 29 Catholic ave

Strings, even the best, will break in
 course of time. The freshest, clean-
 est and best stock always at

Falk's Music House,
 48 Patton Avenue.

WHITE G. SMITH, Ph. G., { 60 Patton } Every purchase deliv-
Pharmacist and Chemist. { Avenue. } ered in the city free of
charge.

TAY

329

THO

Taylor Mitchell B, peddler, r 436 N Main
 " Morgan L, farmer, r head of Flint
 " Samuel, painter, r head of Flint
 " Samuel, c, waiter Battery Park Hotel
 " Silvester, lab, r 306 Short Bailey
 " Vernon, r head of Flint
 " Wm, weaver Asheville Cotton Mills, r Avery near same
 " Wm, engr South Ry, rms 199 Park ave
 " W B, clk Sou Ry, bds 168 Park ave
 " Wm D, condr Ashe St R R, r head of Flint
 Teague Isaac M, wks Asheville Cotton Mills, r Avery nr Sou Ry
 Tebbets Hannah E, (wid J M), r 13 Grove
Telephone Exchange, 16 N Ct Square, C W Thornburgh mgr
Temple Court Building, Patton ave
 Templeton Henry, c, fireman Battery Park Hotel, r 7 Walnut
 " Miss Lutie L, r 102 Park ave
 " Miss Lydia E, r 102 Park ave
 " Miss Maggie E, r 102 Park ave
 " Miss Minnie C, r 102 Park ave
 " Wm C, cabinet maker W B Williamson & Co, r 102 Park ave
 Tennent Miss Anna M, r 102 Montford ave

RUTLEDGE, PATTERSON, WEBB & CO.,

Thirty old, reliable stock companies. **Insurance.** Johnston Building, 13 Court Square, Asheville, N. C.

Tennent Emma, c, laund, r 72 S Pine
Tennent James A, architect and contractor S Ct Square, r 199 Chestnut
 " Miss Julia, r 111 Montford ave
 " Miss Laura, r 111 Montford ave
 " Mary J, (wid C E Tennent), r 111 Montford ave
 Terrell Gus, c, lab, r rear 150 S Pine
Terrell Theodore V, genl mdse 546-548 W Haywood, bkkpr Ashe cotton mills, r 7 Park Place
 Terry Emmett E, wks Ashe cotton mills, bds 45 W Haywood
 " Mrs E F, weaver Ashe cotton mills, r 45 W Haywood
 " Neal, c, lab, r 6 Gray
Terry Mrs Sarah, boarding 161 N Main (see card)
 Thebold Anthony A,, propr Candy Kitchen 9 w Ct Sq, r same
 Thom Samuel, c, dray driver, r 56 Montford ave
 Thomas Alexander, c, wks E W McCoy & Co, bds 110 Montford
 " Alexander, c, lab, r rear 22 Madison
 " Ann, c, laund, r 4 Lexington ave
 " Archie, c, lab, r rear 22 Madison
 " Blanche, c, r 134 S Pine
 " Bud, c, wks French Bakery, r Lexington ave

I Live to Dye and Dye to Live. The more dye-
 ing I do the better I live. Cleaning, Dyeing,
 Repairing and Tailoring. Satisfaction guaranteed.

H. T. SCOTT, 49 COLLEGE STREET,
 PHONE 27.

Underwear, Hosiery, Corsets, Gloves, Laces, Embroideries, Dress Goods and Silks, Staple Dry Goods, Wraps, Clothing, Shoes, Hats, etc. } **H. Redwood & Co.,**
 7 & 9 PATTON AVENUE.

W. A. BLAIR,
FURNITURE.
 45 PATTON AVENUE.
 —Telephone 75.—

WHITE G. SMITH, Ph. G., { 60 Patton } Nothing but the purest
 Pharmacist and Chemist. { Avenue. } of Drugs and Chemicals
 used in Prescriptions.

THO

33°

THO

- Thomas Cordie, *c*, laund, r rear 22 Madison
 “ Dave, *c*, lab, r rear 22 Madison
 “ Edward, *c*, wks A A Featherston, r same
 “ Frederick W, (Thomas & Wells) rms Eagle bldg S Main
 “ James, *c*, waiter Oaks Hotel
 “ Jane, *c*, laund, r rear 22 Madison
 “ Maggie, *c*, cook 68 Church, r 113 Cherry
 “ Maggie, *c* laund, r rear 22 Madison
 “ Mattie, *c*, laund, r 4 Lexington ave
 “ Nannie, *c*, laund, r 4 Lexington ave
 “ Nannie, *c*, laund, r rear 22 Madison
 “ Rebecca, *c*, chambermaid, r Gray
 “ Viney, *c*, chambermaid Oaks Hotel
 “ Waites, *c*, lab, r rear 22 Madison
 “ & Wells, (F W Thomas, R M Wells) lawyers 23-24 Legal
 Building
 Thomason W S, pass conductor Sou Ry, r 117 S Main
 Thompson Ambrose, *c*, coachman T F Davidson, r Liberty cor
 Broad
 “ Mrs Anna, bds Maple Shade Place
 “ Archibald, (Thompson & Carroll) insurance, rms 11 Church

ALLEN'S, OPP. POST-OFFICE, For the largest and
 best assorted stock of
 FRUITS, CANDIES, CIGARS.
 TOBACCO, PIPES, STATIONERY, etc.

- Thompson Charles, *c*, waiter Woodlawn cafe, r 198 S Main
 “ Charles C, wks Ashe cotton mills, bds 31 W Haywood
 “ Charles M, clk, bds 318 Short Bailey
 “ & Carroll, (A Thompson, J L Carroll) general insurance 23
 Temple Court Building
 “ Edward E, tinner W A Boyce, r Hendry block
 “ Edith, *c*, chambermaid, r 31 McDowell
 “ Emma, *c*, laund, r rear 278 S Beaumont
 “ Everlin, *c*, laund. r 86 Mountain
 “ Frank, painter, r 35 Charlotte
 “ Henry E, mortorman Ashe St R R, bds 320 Short Bailey
 “ Ida, *c*, laund, r 95 Mountain
 “ I J, wks Ashe Foundry and Machine Shop
 “ John, *c*, wks H C Jones, r same
 “ John, *c*, lab, r 24 Valley
 “ John, *c*, r rear 278 S Beaumont
 “ Kelly, wks Ashe cotton mills, bds 142 Roberts
 “ Lewis, *c*, waiter Glen Rock Hotel
 “ Lillie, domestic Mrs A Graves, r same
 “ Mrs Lillie, r 149 Haywood
 “ Lizzie, *c*, teacher, r 86 Mountain

Take it to **ASHEVILLE STEAM LAUNDRY,**
 —43 West College Street.—

WHITE G. SMITH, Ph. G., { 60 Patton } FINE CIGARS,
 Pharmacist and Chemist. { Avenue. } Key West and Domestic,
 always on hand.

THO

331

TRA

Thompson Mary, cook A F Cook, r same
 " Napoleon, c, waiter Asheville Hotel
 " Reuben, c, driver G F Scott & Co, r 92 Mountain
 " Sallie, c, nurse 83 Montford, r same
 " Samuel, c, wks Biltmore estate, r 27 McDowell
 " Samuel, c, porter Battery Park Hotel, r 23 Silver
 " Samuel, c, fireman Ashe cotton mills, r 112 Roberts
 " Peter, c, lab, r 129 N Main
 " Thomas, civil eng Biltmore estate, bds 12 n Ct Sq
 " Wm, c, wks D S Hildebrand Brick Mfy
 " Wm, c, waiter Hotel Berkeley, r 6 Gray
 " Wm M, civil eng Paragon Bldg
Thornburgh Clarence W, mgr Telephone Exchange, r 69
 Bailey
 " Ernest, Tel Exchange opr, bds 69 Bailey
 Thrall Forrest E, supt Biltmore Lumber Co, r 44 French Broad ave
 Thrash George, physician 24 S Main, r same, phone 211
 " Thaddeus W, mgr Crystal Palace, r 41 Spruce
 Tiddy Robert C, check clk frt dept Sou Ry, r beyd city limits
 Tigg Miss Gussie, r 42 Woodfin
 " John, carp, r 42 Woodfin

WAGNER & WILLS, BUILDERS AND CONTRACTORS,
 Office 32 & 34 Patton Ave., Asheville, N. C.
 Contractors for Public Buildings, Churches, Theatres, and large works only.
 4-27 Telegraphic Code, A, B, C.

Tighe Richard J, prin City High School, bds 83 Merrimon
 ave
 Tilman Dolly, c, laund, r 344 S Main
 Tilson Mrs Dovie, laund, r 27 Valley-Happy Hollow
 " George W, deputy collector internal revenue, r 56 Chestnut
Tincher Thomas L, prop Berkely Cigar Store; (Asheville Real
 Estate Directory), r 243 Haywood
 Tinsley Violet, c, cook Mrs C M Platt, r same
 Tollman W F, wks J B Shope, r Cumberland ave nr Starnes
 Tomes Harriett, c, laund, r 162 S Beaumont
 Tomlin Alvin, c, horse trader, r 40 Poplar
 " Clint, c, lab, r 10 McDowell
 " Rosa, c, r 40 Poplar
 " Sarah, c, r S Grove nr Philips
 Tomson Edward, trav, bds 16 1/2 N Main
 Toppins Hoyt, c, driver Powell & Snider, r 95 N Main
 Tow Wm, driver Swannanoa Ice Co, r bey city limits
 Townes Annie, c, cook P L Baldwin, r same
 " Sidney, c, porter J H Howell, r Atkin nr S Main
 Trail Andy, c, carp, r Scratch Ankle on S S ave
 Trailor Andy, carp, r 11 S Side ave

PAINT STORE, Oils, Window Glass,
 Varnishes, Etc.
 { Corner Haywood and
 College Streets, Op-
 poste Post-office. . . }

THE CAROLINA WINE and LIQUOR STORES, 19 North Main Street,
 7 & 7 1/2 West College Street,
 Distillers' Agents for Western North Carolina. Agents for Paul Jones' Ryes,
 J. K. Hoyt's Famous Wines. **FRANK O'DONNELL, Proprietor.**

McFEE & JONES,
 Beef, Mutton, Veal, Sausage.
 A fresh supply always
 on hand.
TELEPHONE 127
 Stall D, Central Market.

WHITE G. SMITH, Ph. G., { 60 Patton } Prompt, polite and
 Pharmacist and Chemist. { Avenue. } pleasant attention given
 to customers.

TRA

332

TUR

Trammell Josephine, (wid Wm M), r 35 W Haywood
 Tranley Charles, curio dlr 59 S Main, r same
 Trantham Charles M, painter, bds 4 East
 " George W, cooper, r 4 East
 " James M, painter, r 4 East
 " Miss Mollie B, r 4 East
 " Wm I, painter, r 35 East
 Traylor George W, day clerk Oaks Hotel, r same
 Treadway & Collins, (L Treadway and G R Collins), commission
 brokers, 59 Patton ave
 " James J, general mdse 31 N Main, r 155 N Main
 " J R & Co, (J R Treadway and C T Wells), gen'l mdse, 172
 Roberts
 " John R, (J R Treadway & Co), r 172 Roberts
 " Leroy, (Treadway & Collins), r 28 Vance
 " Mrs Naomi, r W Hill nr Maiden Lane
 Trexler Benjamin C, r 172 S Main
 " Benjamin L, hostler Sou Ry, r 21 Rector
 " Charles, wks Sou Ry yd, bds 124 Depot
 " David, tinner, mem Hose Co A F D, r rear 172 S Main
 Trice John M, tinner J R Rich & Sons, r 76 Cherry

R. S. SMITH, ARCHITECT, PARAGON BUILDING. Eight years with
 the late Mr. R. M. Hunt.
 Six years Resident Architect for G. W. Vanderbilt, Esq.,
 Estate and New Residence, Biltmore, N. C.

Triefield Abraham, cigar maker and dealer 38 S Main, r 38
 Charlotte (See card)
 Triplett Thomas W, market master Central Market, r 94 Cherry
 Trivett Mrs Laura J, r 47 Depot
 Trotter Alex, c, lab, r 172 S Pine
 Trull Charles, merchant Pidgeon River, r 74 West
 " Miss Lucinda, r 28 Hillside
 Tucker Dora, c, laund, r rear 34 Maiden Lane
 " George H, c, restaurant 46 N Main, r same
Tucker James H, (Tucker, Murphy & Erwin), lawyers, r 72
 College
 " Lillie, c, nurse, r rear 190½ S Pine
 " Mamie, c, laund, r rear 34 Maiden Lane
 " Mrs Mattie, weaver Ash Cot Mills, r 44 W Haywood
Tucker, Murphy & Erwin, (J H Tucker, J D Murphy and
 Marcus Erwin), lawyers, office: over Battery Park Bank,
 13 Patton ave (2d floor)
 " Oney, spinner Ash Cot Mills, r 44 W Haywood
 Turbyfill Newton H, carp, mem Hook & Ladder Co A F D, r 43
 N Pine
 Turner Benjamin N, wks Ash Cot Mills, bds 7 Green

Mandolins, Guitars, Banjos and Vio- } **Falk's Music House,**
 lins, a complete line. One price only, }
 and that the lowest known, at **45 PATTON AVENUE.**

WHITE G. SMITH, Ph. G., { 60 Patton } Prescription Department
Pharmacist and Chemist. { Avenue. } complete in every respect. Absolutely private.

TUR

333

VAN

- Turner Chas, c, porter bar Glen Rock Hotel
 " Edward, c, shoemaker, r 28 Redmond's Alley
 " Miss Ella, r 146 Roberts
 " Emma, c, servant Mrs E A Van Gilder
 " Frank, printer Ashe Daily Citizen
 " Gerald, appr B H Cosby, bds 57 Church
 " James B, plumber J R Rich & Son, mem Hose Co A F D,
 bds 57 Church
 " James M, grocer 9 Sorrel, r same
 " J S, wks Ashe Cot mills, bds 31 W Haywood
 " Massie, c, r 7 Sorrel
 " Richard M, clk J M Turner, bds 9 Sorrell
 " Willis, c, lab, r Pearson ave
Turner Wm, bonded auctioneer, prop Music store, 12 N Ct Sq,
 r 57 Church
Turner Mrs Wm, boarding 57 Church, r same
 Twitty Burton, c, waiter, rms 110 Cherry
 " Logan, c, bellboy Swannanoa Hotel
 " Olie, c, laund, r 9 Mountain

Rogers' Asheville is the **VIEW BOOK**
 for the **Tourist.**

UNDER no false colors do we sail. Our work speaks for itself. Model Steam Laundry, Church St.

- Ullman Samuel, genl mdse, 23 N Main, r same, 2d floor
 Underwood George, c, driver C E Moody, r Eagle
 " Robert L, c, r Eagle

VIRTUE is to the character what spotless linen is to the general appearance. Spotless linen may be had by giving your work to the Model Steam Laundry, Church St.

- Vader Mrs C E, boarding house, r 38 Penland
 Valentine Bazzell, student, bds 95 Church
 " Miss E M, r Ravenscroft High School
 " Frank, prin Ravenscroft High School, r 95 Church
 " Miss Lilly, teacher, r 95 Church
 " Thomas W, associate prin Ravenscroft High School, r same
 Valley Hester, (wid H N), r 78 Valley
 Vance Monteith, c, clk J W Foster, bds 180 Pine
 " Robert B, deputy collector internal revenue office, bds 71
 Woodfin
 Vanderburn Dan, c, lab, r Dixontown
VanGilder Mrs Elva A, boarding 73 College, (see card)
 " Max F, clk, bds 73 College
 " Thomas I, real estate 3 W Ct Sq, r 73 College

BEAVER & EVANS,
 } ARCHITECTS and
 SUPERVISORS.
 } 11 Church, Second Floor.
 OFFICE:

H. Redwood & Co., 7 and 9 PATTON AVENUE.
 A choice stock of Clothing, Dry Goods,
 Shoes, Hats, etc., at fixed and
 reasonable prices.

Window Shades, Trunks, and W. A. BLAIR'S 45 PATTON AVE.
all kinds of Furniture at Telephone 75.

WHITE G. SMITH, Ph. G., { 60 Patton } Tooth Powders, Tooth
 Pharmacist and Chemist. { Avenue. } Brushes. Everything
 for the Teeth.

VAN

334

WAG

Vant Thomas, c, bellboy Battery Park Hotel
VanHorn Orlie B, genl secy Y M C A, r 98 Bailey
 VanWinkle Kingsland, r Victoria nr Oakland Hgts
 Vaughan Miss Annie W, r Forrest Hill, Victoria
 " Miss Emma, boarding Forrest Hill, Victoria
 " Frank S, r Forrest Hill, Victoria
 " James, c, lab, r 105 S Beamont
 " James V, clk Palais Royal, bds 139 Bailey
 " Miss Letha, domestic 8 Clayton, r same
 " Miss Maude, r 139 Bailey
 " Wm W, painter and photo agt, r 58 Hill
 Verry Charles S, car inspr Sou Ry, r 71 Hill
 Vess J Henry, painter Swicegood & Brown, r 37 Blanton
 Vest Robert A, night clk Kenilworth Inn
 Vickers Mrs M D, housekppr Kenilworth Inn, r same
 Vienna Bakery, C C Paul prop, 18 N Ct Sq
 Vincent Michael, c, cook Mrs A Hood, r same
 Vining Rev Roscoe W, pastor M E Church, r 30 Starnes ave
 Virgin Frank, opr L Treadway, bds 28 Vance
 Virtue Miss Minnie, milliner Sumner & Co, r 24 Penland
 Von Ruck Miss Calla, r Winyah Sanitarium

CAROLINA COAL CO. { Office Phone, - 130
 Yard Phone, - 144
 Office, 23 Patton Ave.
 (See page adv.)

Von Ruck Dr Carl, medical director Winyah Sanitarium, te
 3, N Pine cor Baird
 " Silvio H, med student, r Winyah Sanitarium
 Vredenburgh Miss Elizabeth A, r Hillside N E cor Liberty

WHEN your linen is soiled call up the Model Steam Laundry
 and give them your order. Church St.

Waddell Charles E, electrician Asheville St R R Co, bds 151
 Charlotte
 " Duncan C, (Waddell & Weaver), r Shoenberger Hall
Waddell Duncan C, Jr, (Waddell & Sluder), insurance, rms
 47 S Main
 " Francis N, r 151 Charlotte
 " Miss Maude F, r 151 Charlotte
Waddell & Sluder, (D C Waddell, Jr, J W Sluder), fire, life
 and accident insurance, Drhumor bldg
 Wade Joseph, c, wks D S Hildebrand brick mfy, r 29 Clemmons
 Wadsworth Miss Lurline, r 133 Bailey
 " M C, (wid W D),, r 133 Bailey
 " Miss Nena, r 133 Bailey
 Wagner Annie, c, chambermaid Winyah Sanitarium, r same

L. A. Farinholt, Real Estate, Loan Broker,
 AND NOTARY PUBLIC.

Office 49 Patton Avenue, Room 24.

WHITE G. SMITH, Ph. G.,
Pharmacist and Chemist.

{ 60 Patton }
Avenue. }

Prescriptions
delivered
promptly.

WAG

335

WAL

- Wagner Miss Carrie L, r 67 Woodfin
" David, carp O D Revell, r 255 S Grove
Wagner John A, (Wagner & Wills), architects and contractors, r 67 Woodfin
" James L, bkkpr W A Boyce, bds 67 Woodfin
" Miss Lillie L, r 67 Woodfin
" Lucian D, condr Ashe St Ry, bds 265 S Main
" Matt T, clk Baird & Co, bds 67 Woodfin
Wagner & Wills, (J A Wagner, A J Wills), architects, builders and contractors (for public bldgs, churches, offices theatres and large works only), 32-34 Patton ave (Telegraphic Code a b c) (See center lines)
Wainscott Mrs Laura, dressmkr 28 Davidson, r same
" Laurence A, bds 28 Davidson
Wakefield Thomas A, condr Sou Ry, bds 47 Depot
Waldrop Samuel, plasterer, r 131 Broad
Wales Wm W, mission wkr, r 132 Hill
Walk Henry, c, r 180 S Beaumont
Walker Cala, r Cripple Creek
" Miss Charlotte P, r 88 Bailey

ASHEVILLE . . . { Licensed Bill Posters and Distributors.
ADVERTISING { Control City Street Car Advertising.
AGENCY { Prepare and place Newspaper Advertising
Contractors for Western North Carolina

- Walker Mrs Charlotte, r 88 Bailey
" Eliza, c, cook Mrs H N Lowell, r same
" Jesse, c, waiter Kenilworth Inn, r 368 McDowell
" Mrs Mary J, proprietress Buck Hotel 16½ N Main
" Julia, c, servant J G Blain, r same
" Livinia, c, laund Kenilworth Inn, r same
" Lucy, c, chambermaid Mrs O L Neville, r 52 Mountain
" Lula, c, chambermaid J H Rumbough, r same
" Monroe, c, wks Chambers, Weaver & Co's Livery Stables
" Robert, c, bell boy Hotel Berkeley
" Wm, c, lab, r 162 S Beaumont
" Wm, c, wks The Elite Cafe
Wallace Benjamin S, barkppr The Bonanza Wine and liquor Co,
r 47 S Main
" C H, c, wks Sou Ry, r 34 Maiden Lane
" Daisy, c, cook J A Tennent, r same
" Miss Gladdys, r 54 Mountain
Wallace James C, practical horse shoer and blksmith 153
Market, r 11 Center (See corner cards)
" Jane, c, laund, r 36 Brick
" Jones, c, teacher, r 41 Hildebrand

THE CAROLINA WINE and LIQUOR STORES, 19 N. Main Street,
7 & 7½ W. College Street,
Wine, Whiskies and Beer delivered free in the city and }
vicinity. FRANK O'DONNELL, Proprietor. } Asheville, N. C.

All kinds of Watch, Clock, and Jewelry Repair-
ing Promptly Done.
ALL WORK WARRANTED.
P. E. COWAN,
JEWELER,
South Main Street.

WHITE G. SMITH, Ph.G., { 60 Patton } **P**rescriptions,
Pharmacist and Chemist. { Avenue. } **U**re Drugs,
Drugs & Powders.

Polices issued from said office for amounts ranging from \$100 to \$5,000, payable at death, or at stipulated periods, 10, 15 or 20 years, granting disability benefits from \$2.50 up to \$28.00 per week.

BRANCH OFFICE, ROYAL BENEFIT SOCIETY OF NEW YORK, THOMAS L. LEATHERWOOD, LOCAL SECRETARY, TREASURER AND AGENT, S. COURT SQUARE.

WAL

336

WAR

- Wallace W C, delivery clk Sou Ex Co, bds Woodlawn Cafe
 " Wm, c, driver Dr H B Weaver, r same
 Walls Hattie, c, laund, r rear 130 Poplar
 Walser Frederick T, deputy collr internal rev, secy Civil Service Board, Federal bldg, r Woolsey
 Walsh Alice, spinner Ashe Cot Mills, r 7 Green
 " Miss Junie, spinner Ash Cot Mills, r 7 Green
 " Mary L, (wid S B), boarding 7 Green
 " Pinkney F, wks Ashe Cot Mills, bds 7 Green
 Walters Stephen, c, barber 18½ N Main, bds S Main cor Eagle
 Walton Edward, c, lab, r 278 S Beaumont
Walton Frank A, green grocer and dealer in fruits, poultry and eggs, stall 12 Central Market, tel 20, r 30 Starnes ave (See card)
 " Henry S, genl grocer, r 4 East
 " Miss Lola, matron Mission Hospital, r same
 " Miss Maggie L, saleslady J H Law, r 27 Spruce
 " Steve, c, rms 40 S Main
 " T Y, fireman Sou Rv, bds 144 Park ave
 Waltzen Wauleen, maid Mrs Wm Garrard, r same
 Ward Miss Annie, r N Hall

W. M. HILL & CO.,

Fine Beef, Mutton, Lamb, Veal, Pork,
 Game in season.

Phone 66.

- Ward Benjamin F, wks Ashe Cot Mills, bds 41 W Haywood
 " Bennett, spinner Ashe Cot Mills, bds 41 W Haywood
 " Charles F, lumberman, bds N Hall
 " Edward H, electrician Tel Co, bds 112 College
 " Fred, bkkpr C B McIntyre, bds Asheville Hotel
 " George H, driver, bds N Main
 " Henry S, bds N Hall
 " Hill, spinner Asheville Cotton Mills, r 41 W Haywood
 " James, c, porter Worthen's Pharmacy, bds 36 Valley
 " James, farmer, r N Hall
 " John B, plumber, bds N Hall
 " Mrs Martha, r 15 Mountain
 " Sarah, c, chambermaid, Revell's Row, rear 55 Depot
 " Ray S (wid Frank), r 41 W Haywood
 " Miss Rebecca, r 41 W Haywood
 " Willis, c, lab, r rear 95 Church
 " Rev Wm, r 112 College
 " Wm, wks Asheville Cotton Mills, r 527 W Haywood
 " Wm A, electrician tel exchnng and supt city fire alarm, mem Hook and Lad Co A F D, bds 112 College
 " Mrs W H, r N Hall

A full line of **PIANOS and ORGANS** always on hand, and sold on easy installments, at **FALK'S MUSIC HOUSE, 48 Patton Avenue.**

WHITE G. SMITH, Ph.G., { 60 Patton } A full line of
Pharmacist and Chemist. { Avenue. } Soaps, Spong s
and Perfumery
always on hand

WAR

337

WEA

- Ward W M, carp, r Baptist Hill near S Pine
Ware Albert B, dentist, r 291 College
“ James A, student, bds 292 College
“ Miss Nora, teacher instrumental music, piano, guitar, man-
dolin, banjo, etc, r 291 College
“ Joseph, c, wks Kenilworth Inn
Warner Joseph, c, lab, r 337 Weaver
Warren B R, weaver Asheville Cotton Mills, r Avery near same
“ Cordelia, c, cook Mrs L J Finley, r same
“ George, c, wks W S Penland
“ Miss Grace, r 54 Mountain
“ John W, weaver Asheville Cotton Mills, r Avery near same
“ Miss Mollie, r Avery near cotton mills
“ Netia, cook 25 Buxton, r same
“ Miss Neishia, domestic H P May, r same
“ Miss Piety, r 206 Avery
“ Roudy, wks Asheville Cotton Mills, r 206 Avery
“ Silas, c, lab, r 316 Short Bailey
“ Young, c, driver J P Sawyer, r 316 Short Bailey
Washington Etta, c, cook W T Mason, r same
“ George W, wks P P C Co, bds 76 Haywood

RUTLEDGE, PATTERSON, WEBB & CO.,

Thirty old, reliable
stock companies.

Insurance.

Johnston Building, 13 Court
Square, Asheville, N. C.

- Washington John, c, bell boy Kenilworth Inn, r same
“ Lula, c, laund, r Dixon Town
“ Mamie, c, cook Mrs M Rickman, r same
“ Sonnie, c, driver for Acme Wine and Liquor House, r 198 S
Pine
“ Wm, c, waiter Battery Park Hotel, r 198 S Main
Watiers Albert L, c, waiter Kenilworih Inn, r 368 McDowell
Watkins, Miss Amelia L, music teacher, r 216 College
“ Frederick, c, lab elec car line, r 184 Phifer
“ Minty, c, laund, r 184 Phifer
Watson John A, physician, tel 42, 56 French Broad ave, r
same
“ Lizzie, c, chambermaid Slagel Hotel, r 28 Lexington ave
“ Mary G (wid John), r 27 Charlotte
Watts Stephen, c, butcher James Wolfe Meat Co, r W Asheville
Weathers Flora M, c, cook G M Mathis, r same
Weaver Miss Blanche M, r 169 Chestnut
Weaver Dick (Chambers, Weaver & Co), livery, r 37 French
Broad ave
Weaver Frank M, pres Coarolina Coal Co 23 Patton ave,
rms 9 Temple Court

Live to Dye and
Dye to Live.

H. T. SCOTT,

Cleaning, Dyeing, Repairing and Tailoring. First-class
work. Satisfaction Guaranteed. Silk Hats Ironed.
Diy Cleaning for Ladies a Specialty.

Phone 27.
49 College St.

**Medium and Upper Grades of Wool Dress Goods, Silks, Satins, Vel-
vets, Hosiery, Underwear, Gloves, Corsets, Embroideries, Laces, etc.**

H. REDWOOD & CO., 7 and 9 Patton Avenue.

CLOCKS, TRUNKS AND FURNITURE
 OF ALL KINDS
 ON INSTALLMENT PLAN.

W. A. BLAIR, 45 Patton Avenue.
 Telephone 75.

WHITE G. SMITH, Ph. G., { 60 Patton } I make a
 Pharmacist and Chemist. { Avenue. } specialty of
 Prescription work.

WEA 338 WEB

- Weaver George, c, driver, r 411 Short Bailey
- " Henry B, physician 1 and 2 2d floor Maxwelton, tel 256,
 r 169 Chestnut, tel 8
- " Isaac, c, driver, r 86 Mountain
- " James, c, delivery Wm Hill & Co
- " John H (Asheville Prntg Co), county tax collector, r 47
 Woodfin
- " Joseph V, soicitor Empire Stables, r 31 Merrimon ave
- " Miss Margaret, r 169 Chestnut
- " Mariah, c, chambermaid, r 411 S Bailey
- " Mary, c, cook J S Reagan, r same
- " Mary J (wid R T), r 2 Bennett
- " Miss Myra J, r 169 Chestnut
- " Rufus, c, lab Biltmore estate, r 411 Short Bailey
- " Wilks, c, lab, r 409 Short Bailey
- " Wm M, gun and locksmith, r 34 Merrimon
- " Wm P (Hawn & Weaver), r 34 Merrimon ave
- " W T (Waddell & Weaverr, office 4 Maxwelton bldg, r
 Woolsey
- Weaver Zebulon** (Carter & Weaver), lawyers Temple Court
 bldg, bds 209 Chestnut

Fruits AND Candies. A big stock Fruits, Candies, Stationery,
 Cigars and Tobacco, at
ALLEN'S Fruit and Cigar Store,
 Opposite Post-office.

- Webb Alexander** (Rutledge, Patterson, Webb & Co), r 78
 Bailey
- Webb Charles A,** lawyer 5 and 6 Legal bldg, r 78 Bailey
- " D Hardy, r near Oakland Hgts
- " Edward, c, waiter Battery Park Hotel
- " Miss Emma, domestic, 71 Woodfin
- " Estelle, r 31 French Broad
- " Evy, c, nurse, r rear 5 W Chestnut
- " Frances, c, cook, r 48 Eagle
- " Lafayette, c, farmer, r rear 5 W Chestnut
- " Lilly M, c, cook M Alexander, r same
- " Lotta, c, cook H E Heinitsh, r same
- " Miss Luttie, r 31 French Broad
- " Miss Mary, r 31 French Broad
- " Mary E, (wid James A) r 31 French Broad ave
- " Myra, c, nurse, r rear 5 W Chestnut
- Webb Wallace Bruce,** bds 78 Bailey
- " Wm A, r 31 French Broad ave
- Webber C O, r cor Montford and Cullowhee
- Webster Benjamin F, lawyer, r Hillside n e cor Liberty
- " Calvin N, salesman G A Mears & Sons, bds 145 S Main

ASHEVILLE STEAM LAUNDRY,
 Telephone 95. 43 WEST COLLEGE STREET.

WHITE G. SMITH, Ph. G., { 60 Patton } **S**undries,
 Pharmacist and Chemist. Avenue. } oaps,
 pongs.

WEL

339

WES

- Wells Ella, c, r 174 S Pine
 " Eveline, c, housegirl the VanGilder, r same
 " Frank c, wks Bonanza Wine and Liquor House, r 174 S Main
Weer, see also Ware.
 Weer John, bds 122 Patton ave
 Weintz Miss Emma D, mission wkr, r 32 Hill
 Weismann Jules, r 36 S Main
 Welch Calvin, engr Sou Ry, rms 199 Park ave
 " Charles E, caller Sou Ry, r 199 Park ave
 " John L, clk McDowell & Dalton, r Hazel township
 Weldon Miss Nora E, chief operator tel exch, r 254 N Main
 " Robert, mess W U T Co, bds 254 N Main
 Weldon Samuel G, tel opr Sou Ry, r 254 N Main
 " Samuel G jr, student, bds 254 N Main
Welles, see also Wells.
 Welles Miss Edna F, saleswmn Law's china store, r 93 Bailey
 " Edward B, metal wkr Vanderbilt mansion, r 93 Bailey
 Wellman Andy, c, carp, r 78 Mountain
 " John, c, wks kitchen Oakland Heights
 " Noah, c, gardener Oakland Heights

WAGNER & WILLS, BUILDERS AND CONTRACTORS,
 Office 32 & 34 Patton Ave., Asheville, N. C.
 Contractors for Public Buildings, Churches, Theatres, and large works only.
 48-49 Telegraphic Code, A, B, C.

- Wells Alice, c, servt Mrs E A VanGilder, r same
 " Alonzo c, lab, r 55 Depot
 " Ella, c, laund, r rear 36 Depot
 " Mrs Eugenie, trained nurse, bds 99 Haywood
 " Frank, c, butler Mrs E H Breese, r same
 " Frank W, c, porter the Bonanza Wine & Liquor Co, r 174 Pine
 " Lee, c, wks Battery Park Hotel, rms 120 Poplar
 " Robert M, (Thomas & Wells), lawyers, r 37 French Broad ave
 " Rosa, c, servant Mrs C Koppelberger, r same
 " Viola, c, cook Mrs E H Breese, r same
 " Violet, c, nurse Mrs G Mortrell, r same
 Welty Edwin A, contract carp, r 32 Buttrick
 Wernwag Adolphus, propr Haywood Market and Stall 1 Central Market, r 347 Haywood
 " Jolly, clk Haywood Market, r same
 West Asheville Improvement Co, (Receivers J E Rankin, Jas H Cutlen), 18 N Ct Sq
 West Miss Augusta T S, r 278 Chestnut
 " Benjamin, tinner's helper J R Rich & Son
 " Charles W, student, r 278 Chestnut

MAY & MILLER, { Interior Decorators, Wall Paper } Cor. Haywood and College Streets,
 and Room Mouldings, } Opposite Post-office.

When you need only the best **WINE, WHISKEY, BEER and BRANDIES,** call at
The Carolina Wine & Liquor Stores, 19 North Main Street,
 7 and 7 1/2 West College Street.
 FRANK O'DONNELL, Propr.

McFEE & JONES, Butchers: Fresh Meats of All Kinds. — QUICK DELIVERY. — Stall D, Central Market. PHONE 127.

WHITE G. SMITH, Ph. G., { 60 Patton } The purest
 Pharmacist and Chemist. { Avenue. } Drugs & Chemi-
 cals always used
 in Prescriptions.

WES

340

WHI

- West Mrs Charles W, r 278 Chestnut
 " Claude C, student, bds 6 Park ave
West End Drug Store, Dr. T C Smith propr, 272 Haywood
 West End Market, D H Hughes propr, cor Buxton and Green
 " Miss Evelyn N, r 278 Chestnut
 " Henry, boarding, 79 N Main
 " James S, propr Buncombe Coal Co 8 Lexington, r 102
 Montford ave
 " Miss Laura, r 278 Chestnut
 " Miss Lola A, r 283 S Main
 " Mollie Mrs, r 11 McDowell
 " Renee Miss, r 97 N Main
 " Virginia (wid W A), r 6 Park Pl
West Wm W, real estate; prest School Board; off Drhmr
 bldg, r 278 Chestnut
 Westall Elmer C, asst p m, r 206 Chestnut
 " Horace G, bds 206 Chestnut
 " H C, bkkpr, r 88 Charlotte
Westall James M, contr and bldr 201 Merrimon ave, tel 196.
 r same (See card)
 " Thad C, carp, r 49 East

R. S. SMITH, ARCHITECT, PARAGON BUILDING. Eight years with
 the late Mr. R. M. Hunt.
 Six years Resident Architect for G. W. Vanderbilt, Esq.,
 Estate and New Residence, Biltmore, N. C.

- Westall Thomas C, clk W H Westall, r 88 Charlotte
Westall Wm H, dlr in lumber, laths, shingles, sash, doors,
 blinds, mouldings, etc, 16 & 18 S Spruce, warehouse
 Sou depot, tel office 41, yard 39, r 8 Clayton (See
 card)
 Western Hotel, R McInturff propr, W Ct Sq
 " Meat & Provision Co, Geo W Jones mngr, 344½ Haywood
 " Union Telegraph Office, Jas H Drakeford mngr, 51 S Main
 Weston Amanda, c, maid Winyah Sanitarium, r 38 Hildebrand
 " Joseph, c, shoemkr H White, r 7 S Beaumont
 Wexler Abram, confectioner 14 Patton ave, r 38 Charlotte
 Wheeler A A, Miss, wks Ashe Stm Laundry, r 315 Bailey
 " Annie C Miss, r 43 Poplar
 " David C, carp, r 315 Bailey
 " Jesse E, bds 315 Bailey
 " John W, st hacks, r 43 Poplar
 " Leah, c, r limit of curve
 " Louisa, c, laundress, r 59 Brick
 " Mary J Miss, r 43 Poplar
 " May Miss, r 72 Mountain
 Whisnant John. c, lab, r 8 McDowell

This city is too small to make a complete stock of SHEET MUSIC pay, but **FALK'S MUSIC HOUSE**
 Will order for you any piece he has not in stock at one-third discount.
48 PATTON AVENUE.

WHITE G. SMITH, Ph. G., { 60 Patton } Pocket Books,
 Pharmacist and Chemist. { Avenue. } Card Cases,
 A full line of
 Leather Goods.

WHI

341

WHI

Whitaker, see also Whittaker.

Whitaker Charles R., mngr Oaks Hotel, secy Swannanoa Ice Co, r Oaks Hotel

White Alexander S, clk Asheville Hotel and alto Ashe Military Band, bds Asheville Hotel

- " Alice L Miss, saleswoman Bon Marche, bds 12 S Spruce
- " Bettie L Miss, r 1 Summit
- " Caleb, c, draymn, r 29 Clemmons
- " Carrie Miss, r 7 Jefferson drive
- " Chania, c, laundress, r 134 Church
- " Charles H, clk C M, bds 12 S Spruce
- " Charles M, greengrocer stall 22 Central Mkt, r 12 S Spruce
- " Charles P, carp, r 1 Summit
- " Cornelia F Miss, r 24 Seney
- " Delia Miss, r 323 S Main
- " E P, wks Opera Hse, bds Slagle Hotel
- " Ernest L, grocery clk, bds 24 Seney
- " Ezekiel C, plumber, bds 24 Seney
- " Frank H, salesm'n Ashe Mercantile Co, r 76 S Main
- " George, c, baker Winyah Sanitarium, r 58 Mountain
- " Hardy H, genl supt county chaingang, r 24 Seney

Visitors should call at

Rogers' Book Store

For BOOKS, STATIONERY and SOUVENIRS.

White Hattie Miss, r 12 S Spruce

- " Herbert, c, shoemkr 5 Lexington ave, r 334 Charlotte

White J Arthur, clk J M Westall, bds 1 Summit

- " James, c, hostler Dr J S Felix
- " James B, painter, r 1 Merriman ave
- " James J, brickmason, r 138 Poplar
- " John, c, lab, rms 62 McDowell
- " Joseph, c, butler 73 Haywood, r 65 Mountain
- " J R Mrs, r 323 S Main
- " Lizzie Miss, r 12 S Spruce
- " Martha, c, cook J G Blain, r same
- " Mary, c, laundress, r 32 Eagle
- " Marvin, clk J F Miller & Son, bds 12 S Spruce
- " Mattie, c, cook Judge Chas A Moore, r same
- " M E (wid Jas A), r 1 Summit
- " Nathan, c, wks D S Hildebrand, r 25 Clemmons
- " Oscar, condr St Ry Co, bds 97 N Main
- " Phoebe, r 45 Avery
- " Phillips & Co, (F H White, J G Phillips, G M McDowell), Empire Stables 76 S Main, tel 48
- " Sallie Miss, r 323 S Main

Hats, Caps, Men's Furnishing }
 Goods, Clothing, Wraps, Dry }
 Goods, Shoes, etc. }

H. REDWOOD & CO.,
 ONE PRICE STORE.

Call and see us for
 your Plans and
 Specifications...

BEAVER & EVANS, ARCHITECTS,
 11 Church Street, Second Floor.

FURNITURE
On Easy Terms.
W. A. BLAIR,
45 Patton Avenue,
Telephone 75.

WHITE G. SMITH, Ph. G., [60 Patton Avenue.] Prescriptions filled by competent Pharmacist, and delivered promptly

WHI 342 WHI

- White Samuel, peddler, r 31 Davidson
- “ Samuel H, printer State Register, bds 76 Depot
- White Sewing Machine,** C E Moody agt, 20 N Ct Sq
- “ Stella Miss, r S Main
- “ Wm, driver Swannanoa Ice Co, r S Biltmore
- Whitehead & Britt,** (L L Whitehead, W E Britt), butchers & genl meat dhrs, Stall B Central Mkt E Ct Sq, tel 216 (See card)
- “ Glenn, delivery Whitehead & Britt, bds 201 Bailey
- Whitehead Leonidas L,** (Whitehead & Britt), r 201 Bailey
- “ Vernon, wks Lonny Whitehead, bds 201 Bailey
- Whiten Calvin, wks Ashe Cot Mills, r 57 W Haywood
- Whitesides Eddie, c, r 47 Poplar
- “ Edward W, printer 11 Patton ave, r Woolsey
- “ George W, carp, bds 13 Seney
- “ Jennie, c, chambermaid 72 Mountain, r same
- “ James E, bds 13 Seney
- “ John B, carp, r 13 Seney
- “ John K, carp, r 47 Seney
- “ Joseph, c, hostler, r rear 52 Mountain
- “ Kathey, c, r 47 Poplar

CAROLINA COAL CO. { Office Phone, - 130
Yard Phone, - 144
Office, 23 Patton Ave.
(See page adv.)

- Whitesides Lucy, c, chambermaid, r rear 52 Mountain
- “ Sallie K Miss, saleswoman El Unico, r 13 Seney
- Whitlock Abraham,** (The Whitlock Clothing Hse), r 280 Haywood
- “ Adolph, r 40 Penland
- Whitlock Bernard,** (The Whitlock Clothing Hse), bds 280 Haywood
- Whitlock Clothing House** 41 Patton ave (See back face and advt)
- “ Leon, clk The Whitlock Clothing Hse, bds 280 Haywood
- “ Ray Miss, r 280 Haywood
- “ Sipey Mrs, r 38 Charlotte
- Whitlow Betty J (wid J W), dressmkr, bds 24 Bailey
- Whitmire Frank, brkman Sou Ry
- “ Laura, c, laundress, r rear 55 Depot, Revell's Row
- Whitson Addie, c, cook 83 Montford, r same
- “ Felix, c, lab, r 314 Baptist Hill
- “ Kate, c, wks Swannanoa Hotel, r 178 Bailey
- “ J McD, deputy clk Superior Ct Buncombe Co, r Swannanoa, N C
- Whitson Wm R,** lawyer Drhumor bldg, r 146 Chestnut

L. A. Farinholt, Real Estate, Loan Broker, AND NOTARY PUBLIC.
Office 49 Patton Avenue, Room 24.

WHITE G. SMITH, Ph. G., { 60 Patton } A fine line of
 Pharmacist and Chemist. { Avenue. } Imported Per-
 fumes, Extracts
 and Soaps.

WHI

{343

WIL

Whittaker, see also Whitaker.

- " F M, wks Ashe Woodwkg Co
- " Harriet, c, cook 74 Bailey
- " Lee, c, butler The Bonair, r same
- " Louis, c, wks Brown's Livery Stables, r 24 N Water
- " Maggie, c, cook Mrs A Whitlock, r same
- " Samuel, wks Swannanoa Ice Co, r S Biltmore

Whittenberg Tillie, c, laundress Battery Park Hotel

Whittington Willard P, phys and surg 2 N Ct Sq, r 17 Vance

Whorley James, wks p o, bds 64½ S Main

" Robert, bds 64½ S Main

Wiggins J A Mrs, r 114 Montford ave

" John A, c, porter Andy's Place, r 166 S Beaumont

" Luke, c, chf cook Glen Rock Hotel, r same

Wilbar Gertrude Miss, r 5 Starnes ave

" J Mrs, boarding 5 Starnes ave

" John T O, r 5 Starnes ave

" Mary E Miss, r 5 Starnes ave

Wilburn Annie E (wid W A), boarding 202 Park ave

" Bessie M Miss, r 202 Park ave

ASHEVILLE . . . { Licensed Bill Posters and Distributors.
ADVERTISING { Control City Street Car Advertising.
AGENCY { Prepare and place Newspaper Advertising
 Contractors for Western North Carolina

Wilburn Ibbie, c, dressmkr, r 18 Clemmons

" Jesse, weaver Ash Cot Mills

Wilcox Ellen M Mrs, bds 73 Montford ave

Wild Jesse A, messgr int rev office, r 138 Hill

Wiley Arthur L, broker, r 105 Park ave

" George, c, driver W B Williamson & Co, r 35 Clemmons

" Gus, c, porter A M Field, r 258 Cumberland

Wilkerson M B, lmbr dlr 13 & 14 2d floor Temple Ct, bds Berke-
 ley Hotel

Wilkes Bud, c, whitewasher, r 337 Weaver

" Samuel, c, wks Battery Park Hotel

Wilkie Burgin A, sten int rev office, rms Hotel Pisgah

" John, c, lab, r end of curve

Wilkins Florence, c, laundress, r 20 Eagle

" Ida, c, r 314 Short Bailey

Willard Ida, c, cook J T Amiss, r 127 S Main

Willet Lizzie, r 31 Maiden Lane

" Nannie, r 31 Maiden Lane

Wiley Julia, (wid George), r Mountain Cottage

Williams Ada, c, r 7 Sorrel

" Miss Addie, housekeeper, r 277 Haywood

NORTH CAROLINA GEMS sold and
 mounted in Rings, Pins, Brooches, etc., in
 the best style. Prices Reasonable. . . .

P. L. COWAN,
JEWELER,
 S. Main St.

THE CAROLINA WINE and LIQUOR STORES, 19 North Main Street.
 7 & 7½ W. College Street.
 Supply seven-tenths of the family trade of Asheville with their BEER, WINE,
 WHISKEY, etc. **FRANK O'DONNELL, Proprietor.**

The Colored Enterprise, } THOS. L. LEATHERWOOD, Editor and Publisher, }
 —PUBLISHED EVERY SATURDAY.— }
 —South Court Square.— }

WHITE G. SMITH Ph. G., { 60 Patton } Prescriptions filled
 Pharmacist and Chemist. { Avenue. } by competent
 Pharmacists, and
 delivered to any
 part of the city.

WIL	344	WIL
Williams Alice, c, cook T E Winslow, r same		
“ Altoney, c, chambermaid Swannanoa Hotel		
“ Ann, c, nurse J N Hood, r same		
“ Miss Annie C, r 53 Haywood		
“ Annie, c, laund, r 381 S Main		
“ Arthur, c, wks Wiley B Brown’s Livery Stables, r 15 Lexington ave		
“ Arthur, c, wks Woodlawn Cafe, r 7 Sorrel		
“ Berta, c, r 7 Sorrel		
“ Betsey, c, cook C Sawyer, r same		
“ Branch H, patrolman, r 153 S Main		
“ Candys, c, cook, r 20 Clemons		
“ Carolina A, (wid Mahon Williams), r 10 Clayton		
“ Carolina L, c, cook Maj Chas L Davis, r same		
“ Carrie, c, servant S Clinton Cortland, r same		
“ Charles E, wks Ash Woodwkg Co, bds 59 N Main		
“ Charles M, wks Ash Woodwkg Co, bds 199 Bailey		
“ Charlotte, c, laund, r W Hill nr Maiden Lane		
“ Miss Coney, r 101 Blanton		
“ Miss Edna, r 101 Blanton		
“ Edward N, U T Co dispatcher, r 10 Williams		

W. M. HILL & CO., { Steam Sausage Factory.
 Clean and Wholesome.
 Sausage, Bolognas and Puddings. }
PHONE 66.

Williams Edward, c, waiter The Elete Cafe, r 77 Mountain		
“ Miss Effie L, r 101 Blanton		
“ Eliza, c, chambermaid G S Powell, r 40 Mountain		
“ Eliza, c, cook White G Smith, r same		
“ Elizabeth, c, laund, r 118 Poplar		
“ Elvira, c, cook J F Stein, r same		
“ Emma, c, cook T A Jones, r 16 Short		
“ Emma, c, cook L J Bowen, r 381 S Main		
“ Eveline, c, cook J K Reynolds		
“ Miss Florence A, r 216 Chestnut		
“ Gabe, c, blksmith Ashe Snpply & Foundry Co, r Country		
Williams Gay M, agt Equitable Life Assurance Society, 4 1st Nat’l Bldg, r Woolsey		
“ George, c, brickmason, r nr Montford school		
“ George, c, cook Elete Cafe, r 13 Waddell		
“ George A, c, porter Oaks Hotel, r 49 West		
“ Henry, c, wks King’s Cottage, r same rear		
“ Jason, c, hostler J Ed Rumbough, r Liberty cor Broad		
“ Jessie, r 10 Clayton		
“ John A jr, bkkpr Aston Rawls & Co, r 216 Chestnut		
“ John A, c, porter Andy’s Place, r 166 S Beaumont		

Strings, even the best, will break in course of time. The freshest, cleanest and best stock always at } **Falk’s Music House,**
45 Patton Avenue.

WHITE G. SMITH, Ph. G., { 60 Patton } Every purchase deliv-
 Pharmacist and Chemist. { Avenue. } ered in the city free of
 charge.

WIL

345

WIL

Williams John Hey, physician, 31 Patton ave, tel 7; r 53
 Haywood, tel 46

- “ J H, driver A F Cook, bds 277 N Main
- “ John, bds 117 Haywood
- “ Joseph, c, lab, r 8 McDowell
- “ Joseph M, bricklayer, r 101 Blanton
- “ Julia, c, laund, r 22 S Side ave
- “ L D, trained nurse 59 N Main, r same
- “ Mrs Lillie, dressmaker 199 Bailey, r same
- “ Miss Lilly, r 19 Starnes
- “ Lizzie, c, laund, r Dixontown
- “ Lizzie, c, servant Mission Hospital, r 118 Poplar
- “ Lizzie, c, cook, r rear n e cor Merrimon ave & Chestnut
- “ Loving D, trained nurse 24 S Main, rms same (2d floor)
- “ Miss Lula J, trained nurse 271 S Main, r same
- “ Mariah, c, laund, r 198 S Main
- “ Mark, wks H S Haskell, r byd limits
- “ Marie, c, nurse, r 136 Valley
- “ Marshall, c, lab, r 15 Mountain
- “ Mary, c, maid Winyah Sanitarium
- “ Missouri, c, servant Thomas D Johnston, r same

RUTLEDGE, PATTERSON, WEBB & CO.,

Thirty old, reliable
 stock companies.

Insurance.

Johnston Building, 13 Court
 Square, Asheville, N. C.

Williams Noah, wks Carolina Wood wkg Co, rms 7 S Side ave

- “ Norman, lab, r Cripple Creek
- “ Pacal U, brick layer, bds 101 Blanton
- “ Rhoda, (wid Wm) r 271 S Main
- “ Robert, c, lab, r Dixontown
- “ Robert B, clk internal reuene
- “ Robert L, condr Ashe St Ry Co, bds 63 N Main
- “ Roy, bk kpr Dr J H Williams, bds 53 Haywood
- “ Sallie, c, wks Battery Park Hotel
- “ Shade, c, lab, r rear 211 Patton ave
- “ Silas, c, r 7 Sorrel
- “ Thomas, c, restaurant, r 80 S Side ave
- “ Victoria, c, cook Mrs E Stevenson, r 25 Depot
- “ Walter R, c, carp, r 25 Silver
- “ Warren, porter Asheville Hotel, r same
- “ Wm, c, fireman, r 51 Davidson
- “ Wm, F C, bds 216 Chestnut
- “ Wm M, agt Singer Mfg Co, bds 64½ S Main

Williamson Fancy, c, rms 110 Cherry

- “ George J, salesman, r 20 Oak

I Live to Dye and Dye to Live. The more dye-
 ing I do the better I live. Cleaning, Dyeing,
 Repairing and Tailoring. Satisfaction guaranteed.

H. T. SCOTT,
 49 COLLEGE STREET.
 PHONE 27.

One Price Store. **H. REDWOOD & CO.,** Nos. 7 & 9
 Patton Ave.
 Clothing, Dry Goods, Small Wares,
 Fancy Goods, Shoes and Hats.

WHITE G. SMITH, Ph. G., { 60 Patton } Nothing but the purest
 Pharmacist and Chemist. { Avenue. } of Drugs and Chemicals
 used in Prescriptions.

WIL

346

WIL

Williamson W B & Co, (W E and W B) furniture and carpets
 16 Patton ave (see front cover and adv page)

Williamson Weldon E, (W B Williamson & Co) bds 20 Oak

Williamson Wm B, (W B Williamson & Co) prest Carolina
 Wood wkg Co, r Montford beyd city limits

Willis Charles, bds 28 Vance

“ Charles C, mgr C S Wallace, bds 76 N Main

“ C Stanley, bds 115 Haywood

“ Miss Irene, nurse Mission Hospital, r same

“ Rev Walter H, pastor Haywood st M E Church South, r
 11 Buttrick

Wills Arthur J, (Wagner & Willis) architects and con-
 tractors 32 and 34 Patton ave, r 41 Atkin (see center
 lines)

“ Joseph, c, painter, r rear 132 Hill

“ Robert, c, butler Sluder House, r same

Wilson Alexander, c, wks Sevier's Stables, r 115 S Beaumont

“ Alice, c, laund, r 40 Madison

“ Miss Annie L, r 156 Bailey

“ Arthur, c, bds rear 132 Hill

“ Benjamin F, carp, r 25 Rector

Wholesale

Fruits, Confectioneries, Cigars, Tobacco,
 Pipes, etc.. at

ALLEN'S FRUIT AND CIGAR STORE, opposite P. O.

Wilson, Burns & Co, wholesale grocers Baltimore Md, O H
 Henry trav salesman, r 70 Orange

“ David A, clk Scott's Lumber Yard, r 4 Oakdale ave

“ Edward, c, fireman Sou Ry, r Avery near Depot

“ Frank, c, lab, r cor Valley and Sycamore

“ George, c, wks Ashe Wood wkg Co, bds rear 132 Hill

“ Miss Georgia, r rear 150 Pine

“ Harrison, c, cement wkr, r 220 S Beaumont

“ Isaac, c, well digger, r rear 278 S Beaumont

“ James, c, cook Hotel Berkeley

“ James W, c, barber 66 S Main, bds Sorrel

“ Jerry, c, waiter Glen Rock Hotel

“ Jesse, c, butler J M Ingle, r same

“ Miss Kate M, r Cumberland ave

“ Judge R, barber Robert Longbottom, r Pisgah Hotel

“ Leah, c, laund, r 40 Madison

“ Lee, c, lab, r rear 150 S Pine

“ Lizzie, c, chambermaid Mrs C Koppelberger, r same

“ Louisa, (wid A M) r 11 Short

“ Lucius M, carrier Gazette, bds 44 Seney

“ Maggie, c, laund, r rear 190½ S Pine

45 PATTON AVENUE.

— Telephone 75.

FURNITURE.

W. A. BLAIR,

RING UP TELEPHONE 95.

ASHEVILLE STEAM LAUNDRY,

43 WEST COLLEGE STREET.

WHITE G. SMITH, Ph. G., { 60 Patton } FINE CIGARS,
 Pharmacist and Chemist. { Avenue. } Key West and Domestic,
 always on hand.

WIL

347

WOL

Wilson Martha, r 220 Patton ave
 " Mary, c, laund, r 40 Madison
 " Mattie, c, laund, r 3 Clemmons
 " Miles, c, bds 37 Buttrick
 " Munroe, c, driver, r 190½ S Pine
 " Mrs Nancy, r rear 150 S Pine
 " Nannie, c, laund Swannanoa Hotel
 " Sallie, c, laund, r 96 Baird
 " Mrs Samantha C, r cor Valley and College
 " Tandy, c, lab, r 114 Cherry
 " Thomas, r 13 Buttrick
 " Waddy A, carp and grocer, r 318 N Main
 " Walker, c, wks kitchen Kenilworth Inn
 " Wesley, c, lab, r 180 S Beaumont
 " Willis, c, wks Ducktown R R, r 114 Avery
 " Wm, c, waiter, r rear 190 S Pine
 " Wm, c, lab, r rear 63 Madison
 " William C, printer Gazette, bds 6 Marjorie
 " Wm H, clk Criminal Court, r Woosley
 " Wm R, lawyer, r 146 Chestnut

Wingate Joshua P, c, teacher, r 19 Clemmons

WAGNER & WILLS, BUILDERS AND CONTRACTORS,
 Office 32 & 34 Patton Ave., Asheville, N. C.
 Contractors for Public Buildings, Churches, Theatres, and large works only.
 ☎ Telegraphic Code, A, B, C.

Wingate Mary, spinner Ashe cotton Mills, r 527 W Haywood
 " Thomas, wks Ashe cotton mills, r 527 W Haywood
 Wingo Thos S, opr Kenilworth Inn, r same
 Winkler Rufus, c, car cleaner Sou Ry
 Winslow Annie, c, laund Battery Park Hotel
 " Thomas E, yard master Sou Ry, r 375 W Haywood
 Winters Hannah, c, r 7 Sycamore
Winyah Sanitarium, Dr Karl von Ruck medical director,
 tel 3, N Pine cor Baird
 Wise Miss Alice, r 36 W Haywood
 " David T, r 36 W Haywood
 " Miss Minnie, wks Ashe Cot Mills, bds 36 W Haywood
 " Miss Sarah, wks Ashe Cot Mill, r 36 W Haywood
 Withers Mary, c, (wid Lewis W), laund, r 33 Buttrick
Wolfe James, (James Wolfe Meat Co), r W Asheville
Wolfe James Meat Co, (James, A H, Josephine, St Clair
 Knight), stall A Central Mkt
 " Mrs Josephine, (James Wolfe Meat Co), r W Asheville
 " Wm E, ornamental plasterer, r 36 Clayton
Wolfe Wm O, dealer marble and granite monuments, tablets
 and iron fences, Court Place and Market, r 92 Woodfin

THE CAROLINA WINE and LIQUOR STORES, 19 North Main Street,
 Distillers' Agents for Western North Carolina. Agents for Paul Jones' Ryes,
 J. K. Hoyt's Famous Wines. **FRANK O'DONNELL, Proprietor.**

"Dayton Paints," | **MAY & MILLER,** | Cor. Haywood & College,
 Opposite Post-office.

WHITE G. SMITH, Ph. G., { 60 Patton } Prompt, polite and
 Pharmacist and Chemist. { Avenue. } pleasant attention given
 to customers.

WOL

348

WOR

Wolfe Wm O Jr, r 36 Clayton
 Wolfinger C W Clayton, bds 79 N Main
 Wood Amanda, c, cook D L Reynolds, r same
 " Charles A, propr Oakland Heights, r same
 " George, c, driver Swannanoa Ice Co, r 128 Hill
 " J, c, station hand Sou Ry
Wood James H, ticket agt Sou Ry, r 5 Park Pl
 " John G, brickmason, bds 73 Brick
 " Minnie, c, chambermaid Mrs A Whitlock, r Hill
 " Stacey, laund Kenilworth Inn
 " Thomas A, c, waiter Battery Park Hotel, r Catholic ave
 " Walter M, brickmason, bds 73 Brick
 " Wm W, brickmason, r 73 Brick
 Woodard Victoria, c, laund, r 900 Pearson ave
 Woodbury John F, coal and wood 2 Market, bds Arcadia
 Woodcock John H, physician, r 318 Haywood
 " Johnston, physician, bds 98 Park ave
 " John W, physician 24 S Main, r same
 " Julian A, employee Sou Ry, bds 98 Park ave
 " Julia E, (wid Dr J A Woodcock), r 98 Park ave
 Woodfin Miss Anna, r 26 Clayton

R. S. SMITH, ARCHITECT, PARAGON BUILDING. Eight years with
 the late Mr. R. M. Hunt.
 Six years Resident Architect for G. W. Vanderbilt, Esq.,
 Estate and New Residence, Biltmore, N. C.

Woodlawn Cafe, Noah Murrough, c, propr, 36 S Main, r 19
 Grove
 Woodson Carrie, c, cook, r rear 57 Church
 " Hattie D, (wid Abner), r 139 Bailey
 Woodruff Violet, c, laund G F Scott, r same
 Woods George, c, driver Swannanoa Ice Co
 " Harry, musician, rms 37 Starnes ave
 " James C, foreman French Bakery, r 36 S Spruce
 " Lee, c, driver Carolina Coal Co, r rear 132 Hill
 " Louise L, (wid John), dressmkr, r 36 S Spruce
 " Miss Maggie F, r 7 Jefferson Drive
 " Sam S, c, wks Kenilworth Inn, r 139 Weaver's Lane
Woody John H, (Asheville Supply and Foundry Co), r 44
 Clayton
Wosley Samuel, business mgr Skyland News, bds 29 Wood-
 fin
 " Mrs Samuel D, operator Tel Ex, r 29 Woodfin
 Wooten Joseph, paper hanger T W Fitzpatrick, r 249 Grove
 " Mitchell, drayman, r 249 Grove
 Wooters Samuel W, clk Sou Ry, bds 4 Jefferson's Drive
 Works Little, c, laund, r 37 Clayton

Mandolins, Guitars, Banjos and Vio- } **Falk's Music House,**
 lins, a complete line. One price only, }
 and that the lowest known, at } **48 PATTON AVENUE.**

Butchers, Fresh Meats of All Kinds. } **TELEPHONE 127.**
MC FEE & JONES, } **stall D,**
CENTRAL MARKET.

WHITE G. SMITH, Ph. G., { 60 Patton } Prescription Department
Pharmacist and Chemist. { Avenue. } complete in every re-
 spect. Absolutely private.

WOR	349	WYA
Worley Robert L, Empire Stables, bds 64½ South Main		
Worrall Joseph, cabinetmkr Ashe Woodwkg Co, bds 60 Blanton		
Worsley Jessie, c, driver J B Worsley		
“ John B, Justice of the Peace and custodian Asheville Banks,		
r 16 Vance		
“ Joseph J, wks Ashe Broom Fcty, bds 16 Vance		
Worthen Bradley S, mgr Worthen's Pharmacy 28 N Main, r 54		
Central ave		
“ Pharmacy, B S Worthen mgr, 28 N Main		
Wortman Noah, wks Deake's Greenhouse, r Charlotte nr limits		
Wrenn George W, mechanic Wm M Jones		
Wright Charles W, wks Ashe Cot Mills, bds 7 Green		
“ Mrs Cordelia E, trained nurse, r 20 Bearden		
“ Edward, wks Ashe Ice and Coal Co, r 179 Avery, nr Sou		
Ry		
“ Mrs Edward H, boarding, r 68 College		
“ Ella, c, r 43 Poplar		
“ J A, weaver Ashe Cot Mills, bds 7 Green		
“ James H, wks Ashe Cot Mills, bds 7 Green		
“ Joseph, bds 455 Depot		
“ Joseph, c, lab, r 18 Southside ave		

Rogers' Book Store IS THE PLACE TO FIND
 SOUVENIRS.

Wright Julius, c, wks Frank O'Donnell, r 141 Poplar		
“ Lee, wks coal chute Ashe Ice and Coal Co, r Pearson ave		
“ Lillie, weaver Ashe Cot Mills, r 7 Green		
“ Louis, c, r 423 Short Bailey		
“ Miss Lula, domestic E E McDowell, r same		
“ Mamie, c, laund 12 N Main, r 116 Cherry		
“ Miss Mary W, trained nurse, bds 9 Flint		
“ Mattie, c, cook J N Hood, r same		
“ Mollie, c, r rear 278 S Beaumont		
“ Nancy, c, r 141 Poplar		
“ Smith, c, waiter Kenilworth Inn, r same		
“ Thomas, wks Sou Ry, r 65 Roberts		
“ Wm H, wks Ashe Woodwkg Co, r W Asheville		
Wyatt Miss Arizona, r 436 N Main		
“ David W, r 436 N Main		
“ Samantha, (wid Andy), r 436 N Main		

X-RAYS at full force would not reveal a single spot on work
 done at the Model Steam Laundry, Church St.

TRUSTWORTHY SHOES from such makers as ZIEGLER, BANISTER, HEYWOOD, PACKARD & EWALD. } **H. Redwood & Co.,**
 One price system. } **7 and 9 PATTON AVENUE.**

LEON BEAVER, Knoxville, Tenn.
 J. S. EVANS, Asheville, N. C.
BEAVER & EVANS,
 ARCHITECTS—
 11 Church Street,
 ASHEVILLE, N. C.

Window Shades, Trunks, and W. A. BLAIR'S 45 PATTON AVE. Telephone 75.
all kinds of Furniture at

WHITE G. SMITH, Ph. G., { 60 Patton } Tooth Powders, Tooth
Pharmacist and Chemist. { Avenue. } Brushes. Everything
 for the Teeth.

YAR 35° YOU

YOU will save Sunday-school words by sending your work to the Model Steam Laundry, Church St.

- Yarbrough Taylor, butcher Whitehead & Britt, r W Asheville nr bridge
- Yateman Robert, r 27 Bearden ave
- “ Miss Susie M, teacher Montford Graded School, r 27 Bearden ave
- Yates Jesse J, (Porter & Yates), bds 11 Flint
- Yensen Miss Annie M, r 88 Bailey
- York Zell, (wid S I), r 56 Centre
- Young Miss Alice, r 26 Charlotte
- “ Adele, spinner Ashe Cot mills, r Avery nr same
- “ Arthur, brickmason, r rear Montford school
- “ Miss Ary, r Avery nr Ashe Cot mills
- “ Benny, r Avery nr Ashe Cot mills
- “ Charles E, steward Battery Park Hotel, r 5 Flint
- “ David, c, lab J R Rich & Son
- “ Dennis, weaver Ashe Cot mills, r Avery nr same
- “ Mrs Donie, r 137 S Beaumont
- “ Edgar, c, barber T Oglesby, r 15 McDowell

CAROLINA COAL CO. { Office Phone, - 130
 Yard Phone, - 144
 Office, 23 Patton Ave.
 (See page adv.)

- Young Mrs Era, dressmkr 182 Bailey, r same
- “ Fannie, c, cook Mrs C B Adams, r same
- “ Geo, wks West End market, bds 20 Turner
- “ George W, bkkpr Mrs L A Johnson, r Swannanoa N C
- “ Miss Ida, clk J J Mackey, r 26 Charlotte
- “ Jabe T, (G F Scott & Co), r 31 Starnes ave
- “ James M, insurance, mem Hose Co A F D, r 27 Spruce
- “ Julius D, carp, r 50 Highland
- “ Lewis, c, cook Glen Rock, bds 42 Hill
- “ Miss Lillie, r Avery nr Cot mills
- “ Lillie, c, laund, r 15 McDowell
- “ Miss Lilian, saleswoman Sumner & Co, bds 14 Oakdale ave
- “ Lavinia, c, r 40 Short
- “ Louis, c, wks Glen Rock hotel
- “ Miss Margaret G, r 40 Flint
- “ Mary, c, cook L Treadway,
- Young Men's Christian Association,** 26 Patton ave
- Young Men's Institute Building,** Market S E cor Eagle
- “ Miles, c, rms 405 Main
- “ Miss Minerva, 317 College
- “ Polly, (wid Wm,) r 6 West

L. A. Farinholt, **Real Estate, Loan Broker,**
AND NOTARY PUBLIC.
 Office 49 Patton Avenue, Room 24.

WHITE G. SMITH, Ph. G.,
 Pharmacist and Chemist.

{ 60 Patton }
 { Avenue. }

Prescriptions
 delivered
 promptly.

YOU

35¹

ZUR

- Young Ray, c, wks Brown Bros' livery stables
 " Samuel, c, farmer, r 15 McDowell
 " Mrs S M, laund, r Avery nr Cotton mills
 " Mrs Susan, r 182 Bailey
 " Thomas B, deputy tax collr, bds 26 Charlotte
 " Warren, hostler 58 Haywood
 " Wm A, butcher W M Hill & Co, r 36 S Spruce
 " Wm A, clk J D Blanton, bds 26 Charlotte
 " Wm H, painter, r 382 N Main
 " Wm R, r 26 Charlotte

ZEALOUS are we in trying to please our patrons, and complaints are few and far between. Model Steam Laundry. Church street.

- Zageir Benjamin, second-hand clothier 64 S Main, r 23 Central ave
 " Israel, clk L Blomberg, bds 23 Central ave
 " Mrs L, r 52 Woodfin
 " Miss Lena, r 23 Central ave
 " Robert, clk B Zageir, bds 23 Central ave

ASHEVILLE ADVERTISING AGENCY { Licensed Bill Posters and Distributors.
 Control City Street Car Advertising.
 Prepare and place Newspaper Advertising
 Contractors for Western North Carolina

- Zbinden Clement, florist S Main ext, propr Victoria Greenhouse, r S Main ext (See Card)
 Zealy George F, chief clk Sou Ry freight dept, r 45 French Broad ave
 Zimmermann Frederick, butcher and dealer in fresh meats of all kinds, game in season, steam sausage mfrs, Stall H Central Market, tel 4 (See Card)
 " John, c, lab Empire Stables
 Zurberg Henry, barkpr Berkeley bar, bds Hotel Berkeley

ARCHITECT.

ALLEN L. MELTON,
 11 and 12 **SONDLEY BUILDING.**
 Heavy Building and Fire-proof Construction a specialty.

P. O. Box 551. Telephone 134.

ASHEVILLE, N. C.

THE CAROLINA WINE and LIQUOR STORES, 19 N. Main Street,
 7 & 7½ W. College Street,
 Wine, Whiskies and Beer delivered free in the city and }
 vicinity. FRANK O'DONNELL, Proprietor. } Asheville, N. C.

MEDALS, BADGES,
 Plain Gold and Set Rings made
 to order on short notice. . . .
P. L. COWAN,
 JEWELER,
 South Main Street.

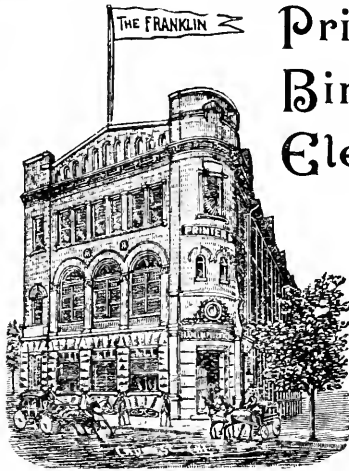

65, 67, 69 and 71 Ivy Street,
ATLANTA, GA.

State Printers and Publishers.

GEO. W. HARRISON,
Sec'y and Gen'l Manager.

— 0 —
Write or prices,
or see us before
placing your
orders
elsewhere.

Printers —————
Binders
Electrotypers



The Largest
and Best
Equipped

Printing
Establishment
in the South.

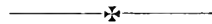

Railroad,
. . . . Banking
and Commercial

Printing.

Blank Books Made to Order.

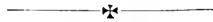

. **LAW BOOKS** .

Pamphlets and Catalogues
OUR SPECIALTY.

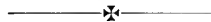

Special Attention Given to Association Minutes.

The Franklin Printing & Publishing Co.

PRIVATE BOARDING.

Pleasant location.

Terms reasonable.

MRS. KATIE PULLIAM,
15 Vance Street.

ASHEVILLE, N. C.

J. M. SANDERS,

STAPLE and FANCY

522 W. HAYWOOD ST. **GROCERIES,**
Asheville, N. C.

Flowers = = Flowers.

Of every kind, and in elegant profusion.

Flowers and Plants in season and out.

Houses decorated in tasty designs.

CLEMENT ZBINDEN,

S. Main and Victoria.

J. W. CHAPPELL,
CUSTOM

BOOT and SHOE MAKER,

Lasts fitted for afflicted feet. Repairing a specialty.

All work guaranteed.

Special attention given to ladies' work.

35 COLLEGE STREET,

ASHEVILLE, N. C.

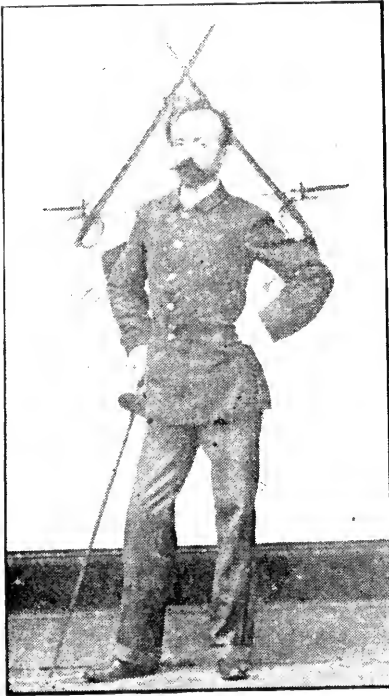

Intelligence
Bureau and
Employment
Agency...

32 PATTON AVENUE, 3d FLOOR.

PHONE 240.

Any Kind of Help Secured
Free of Charge.

THE STATE REPORTER.

Issued every Saturday, with largest circulation in town. Is the best advertising medium in town. For terms see the Editor,

— J. M. E. HALL,

TELEPHONE 240.

32 PATTON AVENUE.

DR. L. JOE BROUGHTON,
DENTIST,

Rooms 5, 6 and 7, Paragon Building,
CORNER PATTON AVENUE AND HAYWOOD STREET

BOARDING.

MRS. ANNIE O'CONNOR,

Rates \$3.50 and \$4.00 Per Week.

DEPOT STREET, OPPOSITE FREIGHT DEPOT.

J. S. FULLAM

DEALER IN

Groceries, Feed and Country Produce.

TELEPHONE 190.

No. 11 PINE STREET.

W. J. POSTELL,

DEALER IN

Confectioneries, Foreign and Domestic Fruits,

CIGARS, TOBACCOS, GROCERIES AND PRODUCE.

39 COLLEGE STREET.

THE I. X. L. GROCERY,

MICHALOV BROS., PROPRIETORS.

DEALERS IN

Staple and Fancy Groceries, Feed and Hay, Glassware, Tinware and Notions.

FRUITS A SPECIALTY.

41 COLLEGE STREET.

FRANK S. FOSTER,

DEALER IN

Groceries, Feed and Country Produce.

206 DEPOT STREET,

ASHEVILLE, N. C.

J. R. HARE & CO.,

Merchandise Brokers and

Wholesale Feed Dealers.

AGENTS FOR LE PANTO CIGARS.

2 N. COURT SQUARE (Second Floor).

BROWN & ATKINS,

— DEALERS IN —

All Kinds of Fresh Meat,

524 WEST HAYWOOD STREET,

ASHEVILLE, N. C.

A. F. STEVENSON,

Fancy Carriage and Sign Painting

A Specialty. All Kinds of Painting Done in
the Vehicle Line. Satisfaction Warranted.

323 SOUTH MAIN STREET,

ASHEVILLE, N. C.

W. M. FLACK,

— DEALER IN —

Groceries, Coal and Wood,

COR. MOUNTAIN AND PINE STREETS,

ASHEVILLE, N. C.

ISAAC DICKSON,

— DEALER IN —

Groceries & Provisions,

No. 137 VALLEY STREET,

ASHEVILLE, N. C.

At MORGAN'S
BOOK STORE

Visitors and everybody else will find a full line of stylish Stationery and latest Books and School Supplies.

J. N. MORGAN & CO., Proprietors,
No. 3 West Court Square.

L. L. WHITEHEAD.

W. E. BRITT.

WHITEHEAD & BRITT,
BUTCHERS

And Dealers in Fresh Meats of all kinds. Game in season.

Central Market. Phone 216.

ASHEVILLE, N. C.



R. L. OWNBEY.

H. O. BRAMAN.

R. L. OWNBEY & CO.,
GREEN GROCERS

And Dealers in Fruits, Vegetables, Butter, Eggs and Poultry.

Stall No. 9, City Market. Telephone 161.

ASHEVILLE, N. C.

F. A. WALTON,
Green Grocer

And Dealer in Vegetables, Eggs, Fruits and Poultry.

Stall No. 12, City Market.

Telephone 20.

ASHEVILLE, N. C.

W. H. WESTALL,

DEALER IN

Lumber, Laths, Shingles, Sash, Doors, Blinds, Mouldings,Sash Weights and Cord, Cement, Plaster, Lime, Hair, Architectural
Iron and Building Material Generally.*Office and Warehouse—16 and 18 Spruce St.**Lumber Yard and Warehouse at Freight Depot.*

Mail orders receive prompt attention. Telephone call—Office, 41; Yard, 39; Res., 258.

F. ZIMMERMANN,**Butcher and Steam Sausage Manufacturer.**

PORK SAUSAGE A SPECIALTY.

Goods delivered free to any part of the city. Telephone No. 4.

ASHEVILLE, N. C.

❖ H. S. HASKELL ❖**SODA WATER MANUFACTURER.****Seltzer and Vichy in Siphons a Specialty.**

All Orders by Phone Promptly Filled.

Telephone 170.

GUDGER, near HAYWOOD.

STOP!

Tell Them I am

Up-to-Date on _____

- - SHOENING HORSESAnd General Blacksmithing. Work promptly
executed by experienced workmen.....**C. A. REESE,**

11 Walnut Street, ASHEVILLE, N. C.

J. W. Schartle,

MERCHANT TAILOR,

18 Patton Ave., ASHEVILLE, N. C.

J. P. & W. B. STARNES,

—DEALERS IN—

Fresh Garden Vegetables.

BUTTER, EGGS AND CHICKENS A SPECIALTY.

Stall 13, City Market, ASHEVILLE, N. C.

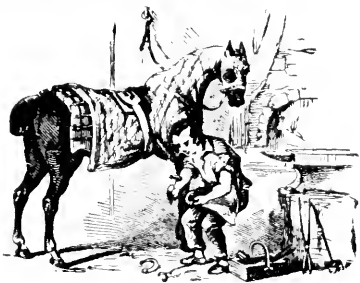

CHAS. L. BROWN,
Practical * Horseshoer.

Second to None in the City.

Special Shoes Made to Order.

81 S. MAIN STREET.

ASHEVILLE, N. C.

W. E. OWENS & CO.,



Carriage Painters and General Electricians.
 Electrical Work of all kinds. Give us a
 Trial. Buggies and Carriages Painted on
 Short Notice by Experienced Workmen.

Market Street, Opposite Central Market.

T. C. BUTLER & SON,

(SUCCESSORS TO J. B. SEIGLER)

Dealers in Groceries, Hay, Grain and Gen-
eral Merchandise,

No. 1 East Court Square, next to Central Market.
Telephone 29.

Growers of Plants and Cut Flowers.
Roses and Carnations Our Specialties.

Idlewild Floral Company

ASHEVILLE, N. C.

Greenhouses: 324 Charlotte Street—Telephone No. 99.

Store: 44 Patton Avenue—Telephone No. 132.



EXPERT SIGN WRITER.

All kinds of Sign Work done on short notice.

Get my figures before giving out work.

75 S. Main, One Door Below Swanannoa Hotel,

ASHEVILLE, N. C.

H. DOSTER,

ALL KINDS

Groceries, Tobaccos and Cigars,

73 Valley Street and 43 Hill Street,

ASHEVILLE, N. C.

WHITE G. SMITH, Ph. G., { 60 Patton } Prescription Department
 Pharmacist and Chemist. { Avenue. } complete in every re-
 spect. Absolutely private.

Classified Business Directory OF ASHEVILLE.

VOLUME I. 1896-97.

Each business firm is entitled to one Heading. Those appearing under more than one have made special contract for same.

BEAVER & EVANS,
 ARCHITECTS and
 SUPERVISORS.
 OFFICE:
 11 Church, Second Floor.

ABS

363

ARC

Abstracts of Titles

ROBINSON FRANK E. 6 N Ct Sq

Advertising Agents

ASHEVILLE ADVERTISING AGENCY, J D Plummer mgr, rm 8 Temple Court (see center lines and corner cards)

COLE MISS A M, r 6 3d floor Temple Court (see adv)

Academic Schools, Etc
 See miscellaneous

Asheville Foundry & Machine Shop

J. J. COLE, Proprietor.

Manufacturers of all Kinds Castings, Dealers in New and Second-hand Machinery.

Machinery Repaired on Short Notice.
 8 BUTTRICK STREET.

Ammunition

(see hardware)

Anatomical Shoemakers

ROBERTS W O, 33 N Main (see bottom corner cards)

Rogers' Asheville Is the VIEW BOOK for the Tourist.

Agricultural Implements

(See also Hardware)

BROWN, NORTHUP & CO, 33 Patton ave

Dickerson J E & Co, S Ct Sq Ingle F P, 37 N Main

Penniman Bros & Co, 13 N Main

TERRELL T V, 546 and 548 W Haywood

PHONE 99

Idlewild Floral Company

For fine Rosebuds and Cut Flowers and Bedding Plants.

Store 44 Patton Ave.

Greenhouses: CHARLOTTE ST.
 Phone 132.

Annunciators

OWEN & CO, 2 Market (see adv)

Architects

BEAVER & EVANS, 11 Church (see right side margins)

Harding Milton, r 102 Park ave

MELTON ALLEN L, offices 11 and 12 Sondley bldg (see adv)

SMITH R S, 10, 11 and 12 Paragon bldg, tel 283 (see left center line)

TENNENT J A, 2 S Ct Sq

Wagner J A, 67 Woodfin

WILLS ARTHUR J, 32 & 34 Patton ave (see center lines)

H. Redwood & Co.,

7 and 9 PATTON AVENUE.
 A choice stock of Clothing, Dry Goods, Shoes, Hats, etc., at fixed and reasonable prices.

Window Shades, Trunks, and W. A. BLAIR'S 45 PATTON AVE. Telephone 75.
all kinds of Furniture at

WHITE G. SMITH, Ph. G., { 60 Patton } Tooth Powders, Tooth
 Pharmacist and Chemist. { Avenue. } Brushes. Everything
 for the Teeth.

ART

364

BIC

Asheville Supply & Foundry Co.

PLUMBERS' & MILL SUPPLIES.

Market Street.

Artists

Draughan Miss E A, 111 Mer-
rimon ave

Hill Mrs Fannie, 197 Bailey

Lee Mrs Mattie, Dickerson bldg

Miller O A, 6 and 7 Maxwellton
bldg

Artists' Materials

JONES A V & CO, 54 Patton
ave (see adv)

MORGAN J N & CO, N W Ct
Sq (see adv)

ROGERS' BOOK STORE, 22
S Main (see center lines)

National Bank of Asheville,
Barnard bldg

WESTERN CAROLINA
BANK, W Ct Sq

Barbers

Connelley W T, c, 507 W Hay-
wood

Greenleaf B, c, 33 South Main
(basement)

Hamilton T C, c, 3 Eagle

Jones Fred, 100 Patton ave

Logan Thomas, c, 41 N Main

Longbottom Robert, 14 Patton
ave

MARTIN'S BARBER SHOP,
W H Martin, c, prop, 4 N
Ct Sq

Moore C C, W Haywood near
old Depot

Oak Hall Barber Shop, 1 Patton
ave

CAROLINA COAL CO. { Office Phone, - 130
Yard Phone, - 144
Office, 23 Patton Ave.
(See page adv.)

Auctioneers

COFFIN E, 31 Haywood (see
card)

TURNER WM (BONDED), 12
N Ct Sq

Bakeries

FRENCH BAKERY, 51 Col-
lege (see card)

Helton's, 26 S Main

Vienna, 18 N Ct Sq, C C Paul
prop

Bands and Orchestras

Asheville Orchestra, C N Web-
ster mgr

Banks

BATTERY PARK BANK, 15
Patton ave (see back paster)

FIRST NATIONAL BANK,
S E Ct Sq

Moss Lawson, c, 70 Southside
ave

Parks S E, 11 N Ct Sq (basent)

Belting

ASHEVILLE SUPPLY AND
FOUNDRY CO, Market near
Eagle (see corner cards)

Bicycles

Asheville Cycle Co, 50 Patton
ave

Girdwood N W, 20 Church

McCoy E W & Co, 16 Church

SAWYER E C, 47 Patton ave

J. C. McPherson.

T. G. Clark.

McPherson & Clark,

Slate and Tin Roofing, Galvan-
ized Iron Work, Hot-Air
Furnaces.

45 College Street. Phone 133.

ASHEVILLE, N. C.

L. A. Farinholt,

**Real Estate, Loan Broker,
AND NOTARY PUBLIC.**

Office 49 Patton Avenue. Room 24.

WHITE G. SMITH, Ph. G.,
Pharmacist and Chemist.

{ 60 Patton }
Avenue. }

Prescriptions
delivered
promptly.

BIL

365

BOA

Bill Posters and Distributors.

ASHEVILLE ADVERTISING AGENCY, J D Plummer mgr, room 8 Temple Ct, (see center lines and corner cards)

Billiards and Pool.

Asheville Hotel Billiard Parlor, S Main
BONANZA NEW BILLIARD AND POOL PARLOR, S Main
HOTEL BERKELEY BILLIARD PARLOR, Hotel Berkeley
LANGE J J, 17 College cor Lexington ave (see right corner cards)

Sign and Card Tacking

Tin Signs and Cards Tacked by Reliable Men, at Points where they Attract Attention.

ASHEVILLE ADVERTISING AGENCY

—(Licensed)—

P. O. Box 17. ASHEVILLE, N. C.

Swink J C, 25 Willow
WALLACE J C, 153 Market (see card)

Boarding Houses.

ALDINE (The), 53 Spruce
Allen House (The), 179 S Main
Alsbrook Mrs E C, 156 Chestnut
Arverne (The), 45 French Broad ave
Anderson Mrs L M, 485 Depot

ASHEVILLE ADVERTISING AGENCY

{ Licensed Bill Posters and Distributors.
Control City Street Car Advertising.
Prepare and place Newspaper Advertising
Contractors for Western North Carolina

Blacksmiths.

(see also Horseshoers)

BURNETT B, W College
Hatch W N, Market
JUSTICE W D, W College (see card)
Lyerly W R, W Haywood near Smith's bridge
Mosely S P, 12 Lexington ave
REESE C A, c, 7 Walnut (see card)

Barker Mrs T E, 15 Starnes ave
Basler Mrs A T, 40 French Broad ave
Bealle C E, 55 College
BONAIR (THE), G L McDonald propr, 74 Bailey (see card)
Bowles Mrs R E, 268 College
BRANCH MRS T W, 14 Starnes ave (see card)
Breese Mrs E H, 103 Montford ave
BREXTON (THE), 11 Starnes ave (see card)
Brown Mrs R V, 13 Starnes ave
Caldwell W K, 201 Park ave
Claverie Mrs B, 62 Merrimon ave
Clifton Mrs Emma, 6 Marjorie
Cole Mrs Lucetta V, 23 Penland
Comstock Miss A E, Victoria
Davis Mrs M J, 67 N Main

REAL ESTATE . . .

Established 1881.

WALTER B. GWYN,

Attorney at Law. Notary Public.

Refers to Banks and Leading Business Men of Asheville. Drhumor Block, Cor. Patton Ave. and Church Street.

Asheville, N. C.

THE CAROLINA WINE and LIQUOR STORES,

Wine, Whiskies and Beer delivered free in the city and vicinity.

19 N. Main Street,
7 & 7½ W. College Street,
Asheville, N. C.
FRANK O'DONNELL, Proprietor. }

All kinds of Watch, Clock, and Jewelry Repairing Promptly Done.
 ALL WORK REPAIRING.
P. L. COWAN, JEWELER,
 South Main Street.

Have Your Horse Shod

— BY —

J. C. WALLACE,

**THE PRACTICAL
HORSESHOER.**

150 Market Street.

Dawson Mrs Emily, Sunset Drive
 Doughty Miss C A, Hillside Cottage, Sunset Drive
 DRAKE MRS LEAH I, 48 Spruce (see card)
 Elmore Mrs Lula, 55 Spring
 EVERETT HOUSE (THE) 122 Patton ave (see card)
 FREEMAN MRS L E, 64½ S Main (see card)
 Grant Mrs L S, 99 College
 Gooch Mrs Mary, 146 Roberts

Martin Miss E V, 167 N Main
 Mitchell Mrs Carrie, 41 Spruce
 Mitchell S W, 53 W College
 Moore Wm L, 58 N Main
 Mountain Cottage
 Neville R O, 46 & 48 S Main
 Oak Grove, Mrs C E Templeton, 102 Park ave
 O'CONNOR MRS MARY, 455 Depot (see card)
 Owens Mrs L J, 234 N Main
 Ownbey P A, 74 Grove
 Platt Mrs C M, n e cor College and Vance
 Polley Mrs H E, 82 Chestnut
 PULLIAM MRS K F, 15 Vance (See card)
 RAY MRS H B, 19 S Main, (See left bot cor cards)
 Rickman Mrs Mattie, 339 S Main

BRANCH OFFICE, ROYAL BENEFIT SOCIETY OF NEW YORK. THOMAS L. LEATHERWOOD, LOCAL SECRETARY, TREASURER AND AGENT, S. COURT SQUARE.

{ Policies issued from said office for amounts ranging from \$100 to \$5,000, payable at death, or at stipulated periods, 10, 15 or 20 years, granting disability benefits from \$2.50 up to \$25.00 per week.

W. M. HILL & CO.,

Fine Beef, Mutton, Lamb, Veal, Pork.
 Game in season.

Phone 66.

GRAVES MRS M R, 99 Haywood (see card)
 Hamlet Mrs Theodosia, 71 N Main
 Haynes Miss Anna Y, 54 Clayton
 Hood Mrs Mattie M, 115 Haywood
 Joyner Mrs Jennie, 12 N Ct Sq
 Justice Mrs G W, 6 S Spruce
 Justice G W, 42 Bailey
 Koppelberger Mrs C, 31 Grove
 LaBarbe Mrs M A, 158 Chestnut
 LEE MRS J A, 26 Flint (see card)
 Lowell Mrs H N, 77 Charlotte
 McCarty Mrs C C, 24 Bailey
 McGuinn W N, 527 W Haywood
 Margo Terrace, French Broad ave s w cor Haywood

RAMOTH, Mrs A C Ray prop 1½ miles from Asheville, N, Woolsey (See card)
 Ryan Mrs Lizzie, 28 Eagle Terrace
 Satterthwait C E, Villa Roy, Sunset Drive
 Schirmeister Mrs Marie, Sunset Drive
 Sorrell Mrs F McD, 88 N Main
 Stephens G W, 59 to 63 N Main
 TERRY MRS S, 161 N Main (See card)

RIDING SHOOTING COACH BOOTS

And all kinds of Strictly First-Class Foot Wear made to Order. SPECIAL LASTS FITTED for each customer.

ROBERTS Anatomical Shoemaker

33 N. Main St., Asheville, N. C.

A full line of **PIANOS and ORGANS** always on hand, and sold on easy installments, at

FALK'S MUSIC HOUSE, 48 Patton Avenue.

WHITE G. SMITH, Ph. G., { 60 Patton Avenue. } A full line of Soaps, Sponges and Perfumery always on hand
Pharmacist and Chemist.

BOA

367

BOO

TURNER WM, 57 Church
 Vader Mrs C E, 38 Penland
 VANGILDER MRS ELVA A, 73 College (See card)
 Vaughan Miss Emma, Forrest Hill, Victoria
 West H, 79 N Main
 Wilburn Mrs Annie E, 202 Park ave
 Woodson Mrs H D, 159 Bailey
 Wright Mrs E H, 88 College

Books and Stationery

JONES A V & CO, 54 Patton ave (See adv)
 MORGAN J N & CO, 3 W Ct Sq (See adv)
 RAY C F, 8 N Ct Sq (See bottom corner cards)
 ROGER'S BOOK STORE, 22 S Main (See center lines)

Real Estate
 and **Renting.**
W. N. ROUNDY,
 54 Patton Ave. (Opp. Postoffice.) Tel. 190

Glenn Bros, 42 N Main
 INGLE F P, 37 N Main
 LEVY M, 30 Patton ave (See fly "A")
 Mears G A & Sons, 29 S Main
 MITCHELL F E, (Men's Out-fitters) (See back cover)
 MOORE M VAN, (Men's Out-fitter) (See back cover)
 REDWOOD H & CO, 7 and 9 Patton ave (See bottom margins)
 Spangenberg J, 4 N Ct Sq

RUTLEDGE, PATTERSON, WEBB & CO.,

Thirty old, reliable stock companies. **Insurance.** Johnston Building, 13 Court Square, Asheville, N. C.

Bone Meal Mills

Ashe Bone Meal Mills, 8 But-trick

Boots and Shoes

BALTIMORE CLOTHING & SHOE STORE THE, 10-12 Patton ave (See bottom end)
 BAZAAR THE, 43 Patton ave
 Blanton J D & CO, 39 Patton ave
 FREIDENBERG H & CO, 26 N Main (See adv)

New Home and White Sewing Machines

Sold on Installments or for Cash, also Rented

C. E. MOODY,

20 N. Court Square. Phone 121.

Stoner John M, 30 S Main
 TERRELL T V, 546 and 548 W Haywood
 Treadway J R & Co, 172 Roberts

Boot and Shoe (Makers)

Bennett C E, 313 W Haywood
 CHAPPELL J W, 35 College (See adv)
 Grant W B, rear 449 Depot
 Harris J T, 54½ Patton ave

E. L. HUNT, PRACTICAL SHOEMAKER.

Lasts fitted for any feet.
 Repairing a specialty. Give me a trial.

348 Haywood.

Hyndman T L, 29 Patton ave

Live to Dye and Dye to Live.

H. T. SCOTT,

Cleaning, Dyeing, Repairing and Tailoring. First-class work. Satisfaction guaranteed. Silk Hats Ironed.

49 College St. Phone 27.

Medium and Upper Grades of Wool Dress Goods, Silks, Satins, Velvets, Hosiery, Underwear, Gloves, Corsets, Embroideries, Laces, etc.

H. REDWOOD & CO., 7 and 9 Patton Avenue.

WHITE G. SMITH, Ph. G., { 60 Patton } I make a
 Pharmacist and Chemist. { Avenue. } specialty of
 Prescription work.

BOO

368

BUT

H. P. PEARSON,
 .. Fresh Meats ..
Fish, Game & Poultry

Phone 195

Central Market,
 Stall E.

McDowell Elijah, c, 125 Cherry
 Norvell T W, 30 Patton ave
 ROBERTS W O, 33 N Main
 (see bottom corner cards)

Shuford F A, 306 N Main
 Snyder F M, 4 N Ct Sq
 Turner Edward, c, 50 N Main
 White H, c, 5 Lexington ave

Brokers (Commission)

Treadway & Collins, 15 and 17
 Temple Court

Broom Manufacturers

Asheville Broom Factory, (Porter & Yates proprs), 65 N Main

JONES WM M, W Haywood near Smith's Bridge (See adv)

Building Material

WESTALL W H, 16 and 18 S Spruce (See adv)

Butchers

Baker H D & Son, Stall F Central Market

Hampton & Ledford, Stall G, Central Market

HILL Wm M & CO, Stall C, Central Market, tel 66 (See center lines)

Hughes D H, cor Buxton and Green

Fruits AND Candies.

A big stock Fruits, Candies, Stationery, Cigars and Tobacco, at
ALLEN'S Fruit and Cigar Store,
 Opposite Post-office.

Brokers (Loan)

[See also real estate]

COFFIN E, 31 Haywood

Brokers (Mdse)

HARE J R & CO, 2 N Ct Sq
 (2d floor)
 Smith S O & Co, 8 Lexington

Brokers (Pawn)

Collateral Loan office, 46 South Main

Brokers (Real Estate)

[See Real Estate]

Brick Manufacturers

BUNCOMBE BRICK CO, 20 Church (See fly "A")
 HILDEBRAND D S, Hillside nr Charlotte (See adv)

McFEE & JONES, Stall D, Central Market, tel 127 (See side lines)

Pearson H P, c, Stall E Central Market, tel 195 (See corner cards)

Wernwag A, Stall I Central Market, tel 259

WHITEHEAD & BRITT, Stall B Central Market (See card)

WOLFE JAMES MEAT CO, Stall A Central Market

Private Boarding

Mrs. H. B. RAY,
 15 South Main Street.

Pleasant Location; on Car Line,
 . . . Terms Reasonable . . .

CLOCKS, TRUNKS AND FURNITURE
 OF ALL KINDS
 ON INSTALLMENT PLAN.
W. A. BLAIR, 45 Patton Avenue. Telephone 75.

ASHEVILLE STEAM LAUNDRY,

Telephone 95.

43 WEST COLLEGE STREET.

ZIMMERMANN F, Stall H
 Central Market, tel 4 (See
 card)

Carpets and Mattings

JOHNSON MRS L A, 32 S
 Main (See card)

SAWYER J P, 47 Patton ave

STONFR JOHN M, 30 S Main

WILLIAMSON W B & CO, 16
 Patton ave (See cover)

Carriage Materials

BROWN, NORTHUP & CO,
 33 Patton ave

**Carriage and Wagon
 Makers**

(See Blksmiths & Wheelwrights)

ASHEVILLE SUPPLY AND

FOUNDRY CO, Market nr
 Eagle (See cor cards)

I. I. LANGE'S

**New Saloon
 and Billiard Parlor.**

... 17 W. College ...

**China, Crockery and
 Queensware**

Crystal Palace The, 51 Patton
 ave

INGLE F P, 37 N Main

HAMRICK & BRO, 62 Char-
 lotte (See card)

LAW J H, 35 Patton ave

LEE NEIL, 27 N Main

Noblett M C, 169 S Main

TERRELL T V, 546 & 548 W
 Haywood

WAGNER & WILLS, BUILDERS AND CONTRACTORS,
 Office 32 & 34 Patton Ave., Asheville, N. C.
 Contractors for Public Buildings, Churches, Theatres, and large works only.
 Telephone Code, A, B, C.

EVERHART P E, 26 College
 (See card)

**Carriages, Wagons and
 Buggies**

CARRIAGE REPOSITORY,
 43 W College

Carriage Painting

(See Painters)

Churches

(See Miscellaneous)

J. C. RUMBOUGH,

Real Estate, Renting and Loans.

PARAGON BUILDING,

Cor. Patton Ave. and Haywood.

Cigar Manufacturers

Asheville Cigar Co, (Porter &
 Yates), 67 N Main

Evans C, 8 Buttrick

TRIFIELD A, 38 S Main (See
 card)

Cigars and Tobacco

(Also see Grocers)

ACME WINE & LIQUOR
 HOUSE, THE, 58 S Main
 (See front paster)

ALLEN W E, 54 Patton ave
 (See center lines)

Andy's Place, 50 S Main

BERKELEY CIGAR STORE,
 23 Patton ave

Blomberg L, 17 Patton ave

BONANZA (THE) WINE &
 LIQUOR CO, 43 S Main

(See page adv)

MAY & MILLER,

{ Interior Decorators, Wall Paper
 and Room Mouldings,

} Cor. Haywood and College Streets,
 Opposite Post-office.

McFEE & JONES, Butchers: Fresh Meats of All Kinds. — QUICK DELIVERY. —
 Stall D, Central Market. — PHONE 127.

WHITE G. SMITH, Ph. G., { 60 Patton }
 Pharmacist and Chemist. { Avenue. }

The purest
 Drugs & Chemi-
 cals always used
 in Prescriptions.

CIG

37°

CLO

Real Estate
 and Renting.
 W. N. ROUNDY,
 54 Patton Ave. (Opp. Postoffice.) Tel. 190

BOSTON SALOON THE, 39
 S Main
 CARMICHAEL W C, 20 S
 Main
 CLUB SALOON THE, 53 S
 Main (See backbone)
 DICKSON ISAAC, c, 137 Val-
 ley (See card)
 FULLAM J S, 11 Pine (See
 card)
 HAMRICK & BRO, 62 Char-
 lotte (See card)
 Heston J M & Sons, 26 S Main

Cleaning and Repairing

(See Dyers and Scourers)
 ASHEVILLE DYE WORKS,
 S Ct Sq nr Central Market
 (See left side margins)
 SCOTT H T, c, 49 College (See
 right side margins)

Clothing

BALTIMORE CLOTHING &
 SHOE STORE, THE, 10 &
 12 Patton ave
 Finestein S. 22 N Main
 FREIDENBURG H & CO, 26
 N Main
 Glaser & Silber, 34 S Main
 INGLE F P, 37 N Main
 Mears G A & Sons, 33 S Main
 MEN'S OUTFITTER, 19 Pat-
 ton ave (see back cover)

R. S. SMITH, ARCHITECT,

PARAGON BUILDING. Eight years with
 the late Mr. R. M. Hunt.
 Six years Resident Architect for G. W. Vanderbilt, Esq.,
 Estate and New Residence, Biltmore, N. C.

LANGE J J, 17 W College
 POSTELL W J, 39 College
 (See card)
 O'DONNELL F, 19 N Main
 (See bottom lines)
 O'Donnell John, 39 S Main
 RAY C F, 8 N Ct Sq (See cor
 cards)
 RAYSOR C A, 31 Patton ave
 (See adv)
 SMITH WHITE G, 60 Patton
 ave (See top margins)
 TERRELL T V, 546 & 548 W
 Haywood

Mourer Miver, 26½ N Main
 Morgan & Alexander, Drhum-
 or bldg
 REDWOOD H & CO, 7 and 9
 Patton ave (see bottom mar-
 gins)
 TERRELL T V, 546 and 548
 W Haywood
 Zagier B, 64 S Main
 WHITLOCK CLOTHING
 HOUSE (The), Patton ave
 (see adv)

Civil Engineers

Bennett C W, 32 Buttrick
 Hamlet A A, 71 N Main
 Lee B M, City Hall
 Patton B F, 279 College
 Thompson W M, Paragon bldg

Save Money!

Fine Cigars, Tobaccos
 and Pipes, at

REDUCED PRICES.

Ray's Cut-Rate Book Store,
 8 N. Court Square.

This city is too small to make a complete stock of SHEET MUSIC pay, but FALK'S MUSIC HOUSE
 Will order for you any piece he has not in stock at one-third discount.
 48 PATTON AVENUE.

WHITE G. SMITH, Ph. G., { 60 Patton } Pocket Books,
Pharmacist and Chemist. { Avenue. } Card Cases,
 A full line of
 Leather Goods.

CLU

371

CON

Clubs

(see miscellaneous)

Coal Dealers

Buncombe Coal Co, 8 Lexington
 ASHEVILLE ICE & COAL
 CO, 32 34 Patton ave (see
 front cover)
 CAROLINA COAL CO, 23
 Patton ave (see center lines)
 MOODY C E, 20 n Ct Sq, (see
 adv)
 Woodbury J F, 1 Market

Colleges and Schools

(see miscellaneous)

Commission Merchants

(see produce dealers)

Asheville Foundry & Machine Shop

J. J. COLE, Proprietor.

*Manufacturers of all Kinds Castings,
 Dealers in New and Second-
 hand Machinery.*

**Machinery Repaired on Short Notice.
 8 BUTTRICK STREET.**

Mercer & Miller, cor Patton ave
 and Grove
 Miller & Sorrels, Depot near
 Sou depot
 Mitchell W A, n e cor Ct Sq
 POSTELL W J, 39 College
 RAY C F, 8 n Ct Sq
 RAYSOR C A, 31 Patton ave
 (see front cover and card)
 FULLAM J S, 11 Pine (see
 card)
 Heston J M & Sons, 26 S Main

Visitors
 should
 call at

Rogers' Book Store

For BOOKS,
 STATIONERY and
 SOUVENIRS.

**Commissioned Railroad
 and Steamship Agt**

C F RAY, 8 n Ct Sq

Confectioneries

ALLEN W E, 34 Patton ave
 (see center lines and adv)
 California Fruit Store, 6 Patton
 ave
 Cook J T, 20 N Main
 Drake & Meadows, 24 1/2 N
 Main

HINITSH & REAGAN, agts
 for Huyler's candies 44 Patton
 ave

Confectioneries (Whlsale)

ALLEN W E, 34 Patton ave
 (see center lines and page)

Contractors & Builders

Dawson Rufus, Sunset Drive
 Joyner J E, nr Sulphur Springs,
 P O Inanda N C
 Leonard C B, 130 S Main
 REVELL O D, 3d floor 4
 Temple Ct
 Sams Jack D, 184 Avery
 TENNENT J A, 2 s Ct Sq
 WAGNER & WILLS, 32-34
 Patton ave (see center lines)
 WESTALL J M, tel 196, 201
 Merrimon ave (see adv)

Idlewild Floral Co.

**Will Furnish Cut Flowers in Taste-
 ful and Beautiful Designs.**

STORE 44 PATTON AVENUE. . . .
 PHONE 99.

GREENHOUSES: Charlotte St.
 Phone 132.

Hats, Caps, Men's Furnishing }
 Goods, Clothing, Wraps, Dry }
 Goods, Shoes, etc. }

H. REDWOOD & CO.,
ONE PRICE STORE.

Call and see us for
 your Plans and
 Specifications...

BEAVER & EVANS, ARCHITECTS,
 11 Church Street, Second Floor.

FURNITURE
On Easy Terms.
W. A. BLAIR,
45 Patton Avenue,
Telephone 75.

WHITE G. SMITH, Ph. G., [60 Patton] Prescriptions filled
 Pharmacist and Chemist. [Avenue.] by competent
 and delivered promptly

CON

372

DRE

Asheville Supply and Foundry Co.,

*Carriage and Wagon
Supplies, . .*

AND REPAIRING. —  —

— **Market Street.** —

**Contractors (Wall Paper
and Painting)**

FITZPATRICK T W, 33 N
Main (see adv)

MAY & MILLER, cor Hay-
wood and W College opp P O
(see rt side lines)

Dentists

BOOKHART T W, 27 Patton
ave

BROUGHTON L JOE, 5, 6
and 7 Paragon bldg. (see card)

WESTALL W H, 16-18 S
Spruce (see card)

Diamonds

(see Jewelers)

Dressmakers

Armfield Mrs, 62 Hill

Bean Mrs Cynthia M, 199
Bailey

Bradford Mrs M S, 14 Central
ave

Browne Miss L M, 6 and 7
Sondley bldg

Brooks Mrs Jennie, 199 Bailey

CALKRELL MRS A V, 17½
Patton ave (see card)

Cole Mrs A A, 17 N Main (2d
floor)

Fuller Mrs L F, 249 Grove

Gideon Mrs N J, 37 East

CAROLINA COAL CO. { Office Phone, - 130
 Yard Phone, - 144
 Office, 23 Patton Ave.
 (See page adv.)

Foreman J W, Paragon bldg
HAWTHORNE J E, 34 Patton
ave

Lieberman F G, Drhumor bldg
RAMSAY J F, Barnard bldg
cor Patton ave and w Ct Sq

Reeves R H, Drhumor bldg
Roberts G O, 60 Patton ave

SMATHERS WEXLER, 12
and 13 2d floor Maxwellton
(see card)

Ware A B, College nr E College

Detective (Private)

Deaxer W H, 12 n Ct Sq

Doors, Sash & Blinds

CAROLINA WOODWORK-
ING CO, S Side ave

JONES WM M, W Haywood
nr Smith Bridge (see card)

Jacobs Mrs S R, 9 and 14 2d
floor Maxwellton

Joyner Mrs Jennie, 12 N Ct Sq

Justice Misses B S & L, r cor N
Main and Woodfin

Justice Mrs G W, 6 S Spruce

McCorkle Mrs Martha, 398
Bailey

Powers Miss Alice, 352 Hay-
wood

Read Miss Helen S, 7 Starnes
ave

Sanford Mrs S R, r 32 Bailey

J. C. McPherson. T. G. Clark.
McPHERSON & CLARK,
STOVES AND TINWARE, HOUSE-
FURNISHING GOODS.

45 College St., - ASHEVILLE, N. C.

—PHONE 133.—

L. A. Farinholt,

**Real Estate, Loan Broker,
AND NOTARY PUBLIC.**

Office 49 Patton Avenue, Room 24.

WHITE G. SMITH, Ph. G., { 60 Patton Avenue. } A fine line of Imported Perfumes, Extracts and Soaps.
Pharmacist and Chemist.

DRE

373

DRY

Wainscott Mrs Laura, 28 Davidson
 Williams Miss Lilly, 199 Bailey
 Woods Louisa L, 36 S Spruce
 Young Mrs Eva, 182 Bailey

Druggists

RETAIL

Asheville Drug Co, E Ct Sq and College
 BATTERY PARK PHARMACY, Paragon bldg opp P O (see card)
 CARMICHAEL W C, 20 S Main
 GRANT'S PHARMACY, 24 S Main
 HEINITSH & REAGAN, 42 Patton ave
 INSTITUTE PHARMACY (The), Market s e cor Eagle

Street Car Advertising

... In all the CARS in Asheville

Is Controlled by the Asheville Advertising Agency, (Licensed) P. O. Box 17. ASHEVILLE, N. C.

Druggists

WHOLESALE

SMITH DR T C, 13 S Main

Dry Goods and Notions

BALTIMORE CLOTHING HOUSE (The), 10 and 12 Patton ave
 BAZAAR (The), 43 Patton ave
 BON MARCHE, S Lipinsky prop, 15 S Main (see adv)

ASHEVILLE ADVERTISING AGENCY

{ Licensed Bill Posters and Distributors, Control City Street Car Advertising, Prepare and place Newspaper Advertising Contractors for Western North Carolina

RAYSOR C A, 31 Patton ave (see front cover)
 SMITH WHITE G, 60 Patton ave (see top margins)
 SMITH T C, 13 S Main and 272 Patton ave
 PELHAM'S PHARMACY, 24 Patton ave
 Worthen's Pharmacy, 28 North Main

CHEDESTER S H, 22 Patton ave
 INGLE F P, 37 N Main
 Ingle J B & Co, 27 N Main
 Joyner Mrs C L, 173 Roberts
 McDowell & Johnson, 420 S Main
 Mears G A & Sons, 33 S Main
 PALAIS ROYAL, 28 S Main (see adv)
 REDWOOD H & CO, 7 and 9 Patton ave (see bottom margins)
 Seymon T, 17 N Main
 RACKET STORE (The), 30 S Main
 Sumner & Co, 40 and 42 Patton ave
 TERRELL T V, 546 and 548 W Haywood

WALTER B. GWYN,

Attorney at Law,

No. 9 DRHUMOR BLOCK,
 Cor. Patton Ave. & Church St.

REFERS TO BANKS AND LEADING BUSINESS MEN OF ASHEVILLE . . .

NORTH CAROLINA GEMS sold and mounted in Rings, Pins, Brooches, etc., in the best style. Prices reasonable. . . .

P. L. COWAN, JEWELER, S. Main St.

THE CAROLINA WINE and LIQUOR STORES, 19 North Main Street 7 & 7 1/2 W. College Street, Supply seven-tenths of the family trade of Asheville with their BEER, WINE, WHISKEY, etc. **FRANK O'DONNELL, Proprietor.**

The Colored Enterprise, } PUBLISHED EVERY SATURDAY.
 THOS. L. LEATHERWOOD, Editor and Publisher,
 South Court Square.

WHITE G. SMITH Ph. G., { 60 Patton } Prescriptions filled
 Pharmacist and Chemist. { Avenue. } only by competent
 Pharmacists, and
 delivered to any
 part of the city.

DYE 374 FEE

Practical Horseshoer . .

All Kinds of
 Carriage Work Done
 Promptly by

J. C. WALLACE,
 153 Market Street.

**Dyers, Cleaners and
 Scourers**

ASHEVILLE STEAM DYE
 WORKS, A R Leatherwood
 prop, S Ct Sq near Market
 (see side lines)
 SCOTT H T, 49 College (see
 right side lines)

Electric Bell Supplies

McPherson & Clark, 45 College
 (see corner cards)

W. M. HILL & CO., {
 PHONE 66. Steam Sausage Factory.
 Clean and Wholesome.

Electric Light Companies

Asheville St Ry Co, N Ct Sq
 West Asheville Improvement
 Co, N Ct Sq

Embalmers

(also see undertakers)
 BROWN J V & SON, Patton
 ave (over Blair's Furnt Store)
 Jesse R Starnes Undertaking
 Co (The), N Main
 McConnell J H, 33 N Main (2d
 floor)
 RIVERSIDE UNDERTAK-
 ING CO, 37 S Main

Embroidery

BON MARCHE, 15 S Main
 (see adv)
 JONES A V & CO, 54 Patton
 ave (see adv)

PALAIS ROYAL (The), 28 S
 Main (see adv)
 South Kensington Art School
 (The), 18 Church

Engravers

COLE MISS A M, rm 6 (3d
 floor) Temple Court (see adv)
 COWAN P L, 34 S Main (see
 side lines)
 COSBY B H, 25 Patton ave,
 (see back cover)
 FIELD A M, Drhumor bldg,
 (see back cover)
 Kienle A, Patton ave, Temple
 Court bldg

Engines and Boilerworks

[see foundries]

Sausage, Bolognas and Puddings.

Express Companies

SOUTHERN EXPRESS CO,
 S Main

**Fancy Goods and Small
 Wares**

BON MARCHE, 15 S Main,
 (see adv)
 REDWOOD H & CO, 7 and 9
 Patton ave

Feed, Hay and Grain

[see grocers]

Comfort in the Shoe !

Is not governed by the style of the toe,
 but by the lines of the last conforming
 to those of the foot. You can
 have the style of toe to suit your
 taste if you have the last fitted by

ROBERTS ANATOMICAL
 SHOEMAKER.
 33 N. Main Street.

Strings, even the best, will break in
 course of time. The freshest, cleanest
 and best stock always at

Falk's Music House,
 48 Patton Avenue.

WHITE G. SMITH, Ph. G.,
Pharmacist and Chemist.

{ 60 Patton } Every purchase deliv-
Avenue. } ered in the city free of
charge.

FEE

375

FUR

Feed and Sale Stables

[see livery]

Fertilizers

Morrison T S & Co, 39 N Main
ASHEVILLE BONE MEAL
MILLS, 8 Buttrick St

Florists

[also see nurseries]

IDLEWILD FLORAL CO,
store Patton ave cor Church,
green house Charlotte St, (see
bot cor cards)
Brownhurst Green House, Oak
bet College and Woodfin
VICTORIA GREEN HOUSE,
Clement Zbinden prop, S
Main extd, (see card)

Real Estate
and Renting.
W. N. ROUNDY,
54 Patton Ave. (Opp. Postoffice.) Tel. 190

Fruits (Retail)

ALLEN W E, 54 Patton ave,
(see center lines)
Betterton & Co, 60 S Main
Cook J T, 20 N Main
OWNBEY R L & CO, stall 9
Central Mkt, E Ct Sq, (see
card)
Swepson P J, c, stall 4 Central
Market
Wexler Ebram, 14 Patton ave
WALTON F A, stall 12 Central
Mkt, E Ct Sq (See card)

RUTLEDGE, PATTERSON, WEBB & CO.,

Thirty old, reliable stock companies. **Insurance.** Johnston Building, 13 Court Square, Asheville, N. C.

Flour Mills

ASHEVILLE MILLING CO,
(see Asheville Ice & Coal Co),
32 Patton ave

Foundries

(also see machinery)

ASHEVILLE SUPPLY &
FOUNDRY CO, Market nr
Eagle, (see top cor cards)
ASHEVILLE FOUNDRY &
MACHINE SHOP, 8 But-
trick, (see top cor cards)

MRS. C. E. MOODY,

CHUNN'S COVE.

Office: 20 North Court Square.

Selected Eggs for Invalids. Fine Poultry for Table. Choice Honey. Fine Strawberries and other Choice Products.

Fruits (Wholesale)

ALLEN W E, 54 Patton ave,
(see center lines)
Betterton & Co, 60 S Main

Furnished Rooms

(see boarding houses)

Furniture

BLAIR W A, 45 Patton ave,
(see side lines)
DALEY FURNITURE CO, 55
S Main
JOHNSON MRS L A, 32 S
Main, tel 166, (see adv)
WILLIAMSON W B & CO, 16
Patton ave, (see cover)

Furniture (Second-Hand)

Lacy J M, 32 N Main
LEE NEIL, 27 N Main

Live to Dye and Dye to Live. The more dye-
ing I do the better I live. Cleaning, Dyeing,
Repairing and Tailoring. Satisfaction guaranteed.

H. T. SCOTT, 49 COLLEGE STREET,
PHONE 27.

One Price Store. H. REDWOOD & CO. Nos. 7 & 9 Patton Ave.
Clothing, Dry Goods, Small Wares,
Fancy Goods, Shoes and Hats.

WHITE G. SMITH, Ph. G., { 60 Patton } Nothing but the purest
 Pharmacist and Chemist. { Avenue. } of Drugs and Chemicals
 used in Prescriptions.

GAL

376

GRO

Phone 195,

H. P. PEARSON,

For all kinds Fresh Meat.

STALL E, CENTRAL MARKET.

Galvanized Iron Works

McPHERSON & CLARK, 45
 College, (see left bot cor card)

Game, Fish and Oysters
 (see also meat market)

Carter R L, stall 17 Central
 Market

HILL W M & Co, stall C Cen-
 tral Market, tel 66, (see cen-
 tral lines)

Ives Geo N & Son, stall 18 Cen-
 tral Mkt, tel 216

Gent's Furnishing Goods

BALTIMORE CLOTHING &
 SHOE STORE, THE, 10 &
 12 Patton ave

BON MARCHE, 15 S Main,
 (see adv)

FREIDENBERG H & CO, 26
 N Main, (see card)

Ingle F P, 37 N Main

MEN'S OUTFITTER, M Van
 Moore prop, 19 Patton ave,
 (see back cover)

MITCHELL F E, 28 Patton
 ave (see back cover)

Morgan & Alexander, Drhumor
 bldg

PALAIS ROYAL, 28 S Main
 (see card)

Stoner John M, 30 S Main

Wholesale

Fruits, Confectioneries, Cigars, Tobacco,
 Pipes, etc.. at

ALLEN'S FRUIT AND CIGAR STORE, opposite P. O.

McFEE & JONES, stall D Cen-
 tral Market, tel 127, (see side
 lines)

MILLER J F & SON, stalls 14
 and 15 Central Mkt, tel 237,
 (see card)

PEARSON H P, c, stall E
 Central Market, tel 195

Wallace C S, stall 8 Central
 Market

ZIMMERMANN F, stall H
 Central Mkt, tel 4, (see card)

Gas Light Companies

Asheville Street Ry Co, office 8
 N Ct Sq

**Gas and Steam Fitting
 and Fixtures**

McPHERSON & CLARK, 45
 College, (see cor cards)

WHITLOCK CLOTHING
 HOUSE, 4r Patton ave (see
 back face and page adv)

Grain Dealers.

(see grocers)

Grocers

GREEN

Bruton D W, Stall 20 Central
 Market

Evans S G, c, Stall 5 Central
 Market

Private Boarding

Mrs. H. B. RAY,

19 South Main Street.

**Pleasant Location; on Car Line,
 ... Terms Reasonable ...**

45 PATTON AVENUE.

Telephone 75.

FURNITURE.

W. A. BLAIR,

RING UP TELEPHONE 95.

ASHEVILLE STEAM LAUNDRY,
 43 WEST COLLEGE STREET.

WHITE G. SMITH, Ph. G., { 60 Patton } FINE CIGARS,
 Pharmacist and Chemist. { Avenue. } Key West and Domestic,
 always on hand.

GRO

377

GRO

Jackson B J, c, Stall 1 Central Market
 Lynch S S, Stall 2 Central Market
 OWNBEY R L & CO, Stall 9 Central Market E Ct Sq (see adv)
 Randall J C, c, Stalls 21-24 Central Market
 Seigler J B, Stall 19 Central Market
 STARNES J P & W B, Central Market, Stall 13 (see adv)
 Steele J M, Stall 6 Central Mkt
 SWEPSON P J, c, Stall 4 Central Market
 WALTON F A, Stall 12 Central Market E Ct Sq (see adv)
 White Charles M, Stall 22 Central Market

J. J. LANGE, . . .
. . . New Saloon,

BILLIARD and POOL PARLOR,

{ 17 W. College, cor. Lexington Ave.
 { Rear Berkeley Hotel.

BUTLER T C & SON, 1 E Ct Sq (see card)

Colley Henry, c, 1 Mountain
 CHEDESTER S H, 22 Patton ave

Cook A F, 277 N Main

COOPER A D, 2 N Ct Sq

Cooper C S, 39 S Main

Davenport L E, 16 N Main

Davis A C, 25 N Main

DICKSON ISAAC, c, 137 Valley (see card)

WAGNER & WILLS, BUILDERS AND CONTRACTORS,
 Office 32 & 34 Patton Ave., Asheville, N. C.
 Contractors for Public Buildings, Churches, Theatres, and large works only.
 42-2 Telegraphic Code, A, B, C.

Grocers

RETAIL

Atkin G E, 15 Gay
 Bailey J J, c, 68 McDowell
 Baird Bros, 34 N Main
 Baird & Co, 43 College
 Baird C W & Co, 268 Patton ave
 Berman Lewis, 51 Montford ave
 Boone J N, Pearson's Drive nr Gay
 Britt Bros, 17 Silver

DOSTER HENRY, c, 43 Hill and 73 Valley (see card)

Duckett Bros, 321 Haywood

Evans S J R, 205 Bailey

FLACK W M, c, 173 S Pine

Foster F H, 510 W Haywood

Foster F M, 276 N Main

FOSTER F S, 206 Depot (see card)

F. S. FOSTER,

A Full Line of

GROCERIES,

GREEN, STAPLE and FANCY

206 Depot.

Foster J S, 216 S Side ave

FOSTER J W, c, 52 Mountain

Fricks L T, 529 W Haywood

LOANS!

J. C. Rumbough,

REAL ESTATE AGENT,

Paragon Building,

Patton Avenue, corner Haywood.

"Dayton Paints," | **MAY & MILLER,** | Cor. Haywood & College,
 Opposite Post-office.

THE CAROLINA WINE and LIQUOR STORES, 19 North Main Street,
 Distillers' Agents for Western North Carolina. Agents for Paul Jones' Ryes,
 J. K. Hoyt's Famous Wines. **FRANK O'DONNELL, Proprietor.**

Butchers, Fresh Meats of All Kinds.

TELEPHONE 127.

McFEE & JONES,

Stall D, CENTRAL MARKET.

WHITE G. SMITH, Ph. G., { 60 Patton } Prompt, polite and
 Pharmacist and Chemist. { Avenue. } pleasant attention given
 to customers.

GRO

378

GRO

Real Estate
 and Renting.
W. N. ROUNDY,
 54 Patton Ave. (Opp. Postoffice.) Tel. 190

FULLAM J S, 11 Pine
 Glenn Bros 42 N Main
 Green Gay, 145 Roberts
 Greer G A, 10 N Ct Sq
 HAMRICK & BRO, 62 Charlotte
 Harris Scott J, 163 S Main
 Harrison D W, 60 Woodfin
 Holcombe H W, 196 S Pine
 Holcombe W T, 318 Short Bailey
 INGLE F P, 37 N Main
 Israel W A, 326 S Main
 Jarett Bros, 317 Haywood

Redmon S M, 40 East
 Rice C L, Buttrick
 Rice & Morris, 317 Haywood
 Revell T J, 30 N Main
 Roberts & Nichols, 16 N Ct Sq
 SANDERS J M, 522 W Haywood (See card)
 Simmons G H, 339 Haywood
 Simmonds T, 25 Brick
 Smith Henry, 6, 178 S Beaumont
 Smith Stephen, 512 W Haywood
 Sprouse W J, 331 Bailey
 Stewart & Byrd, 285 S Main
 Stradley Wm C, 14 N Ct Sq
 Swink J S, 190 S Main
 Talbert H A, 321 Haywood
 TERRELL T V, 546-548 W Haywood
 Turner J M, 9 Sorrels

R. S. SMITH, ARCHITECT, PARAGON BUILDING. Eight years with the late Mr. R. M. Hunt.
 Six years Resident Architect for G. W. Vanderbilt, Esq., Estate and New Residence, Biltmore, N. C.

Jenkins Bros, 45 S Main
 Johnson H C, 38 N Main
 Lance J G & Co, 327 Haywood
 McDowell & Johnson, 420 S Main
 MICHALOV BROS, 41 College (see adv)
 Michalov I, cor Valley & Eagle
 Noblitt M C, 169 S Main
 Noland D G, 21 N Main
 Noland M C, 27 S Main
 Ownbey & Son, 7 Montford ave
 Ownbey W N, 19 Merrimon ave
 Parker G A, 34 S Main
 Parker Wm L, 171 Roberts
 Penland George S, 45 Spring
 POSTELL WM J, 39 College (see adv)
 POWELL & SNIDER, 3 W Ct Sq

Grocers (Wholesale)
 ASHEVILLE MERCANTILE CO, Depot n w cor Roberts
 Mustin-Robinson Co, 445 Depot
 POWELL & SNIDER, 3 W Ct Sq
 SLADEN FAKES & CO, Lexington ave
Gun and Locksmiths
 Hawn & Weaver, 39 Patton ave
 Mosseler J S, 9 Patton ave

VIEWS OF BITTMORE HOUSE.
 —Up-to-Date Authorized Photos.

WHOLESALE AND RETAIL.
 Ray's Cut-Rate Book Store,
 S N. COURT SQUARE.

Mandolins, Guitars, Banjos and Violins, a complete line. One price only, and that the lowest known, at } **Falk's Music House,**
 45 PATTON AVENUE.

WHITE G. SMITH, Ph. G., { 60 Patton } Prescription Department
 Pharmacist and Chemist. Avenue. } complete in every re-
 spect. Absolutely private.

HAR

379

HOT

Hardware

BROWN NORTHUP & CO,
 33 Patton ave
 Dickerson J E & Co, S Ct Sq
 Penniman Bros & Co, 13 N
 Main

Harness and Saddlery

ALEXANDER J M, 11 N W
 Ct Sq, (See front face)
 CARRINGTON R C, c, 32 S
 Main
 Hines Mrs S W, 36 N Main
 Shope J B, 57 S Main

Hats and Caps

BALTIMORE CLOTHING &
 SHOE STORE (THE), 10
 and 12 Patton ave (See bottom
 end)
 BON MARCHE, 15 S Main
 (see adv)

Asheville Foundry & Machine Shop

J. J. COLE, Proprietor.
*Manufacturers of all Kinds Castings,
 Dealers in New and Second-
 hand Machinery.*
 Machinery Repaired on Short Notice.
 8 BUTTRICK STREET.

TERRELL T V, 546-548 W
 Haywood
 WHITLOCK CLOTHING
 HOUSE, (The) 41 Patton
 ave (see back face and pg ad)

Horse Shoers

(see also Blacksmiths)
 BURNETT B, 26 College
 BROWN C L, 81 S Main (see
 adv)
 HATCH W N, Market near Ct
 Sq (see card)

Rogers' Book Store

IS THE PLACE TO FIND
 SOUVENIRS.

INGLE F P, 37 N Main
 MEN'S OUTFITTER, (M V
 Moore) 19 Patton ave (see
 back cover)
 MEN'S OUTFITTER, (F E
 Mitchell) 28 Patton ave (see
 back cover)
 PALAIS ROYAL, 28 S Main
 (see adv)
 RACKET STORE, 30 S Main
 REDWOOD H & CO, 7-9
 Patton ave (see bottom mar-
 gins)

JUSTICE W D, College (see
 card)
 REESE C A, c, 7 Walnut (see
 card)
 WALLACE J C, 153 Market
 (see corner cards)

Hotels

ARCADIA HOTEL, 26½ S
 Main (see card)
 ASHEVILLE, (The) 70-70½
 S Main
 BATTERY PARK, E P Mc-
 Kissick propr (see cut)
 BERKELEY, P H Branch mgr,
 Patton ave (see cut and card)
 Buck Hotel, 16½ N Main
 KENILWORTH INN, Henry
 Clair propr (see cut)
 Oakland Heights, Victoria (see
 cut)

Idlewild Floral Co.

Cut Flowers, Latest Designs, Every
 Variety Put up on Short Notice.

STORE: 44 PATTON AVE. PHONE 99.
 GREENHOUSES: CHARLOTTE ST.
 PHONE 132.

TRUSTWORTHY SHOES from such
 makers as ZIEGLER, BANISTER, HEY-
 WOOD, PACKARD & EWALD.
 One price system.

H. Redwood & Co.,
 7 and 9 PATTON AVENUE.

LEON BEAVER,
 Knoxville, Tenn.
 J. S. EVANS,
 Asheville, N. C.

BEAVER & EVANS,

ARCHITECTS

11 Church Street, ASHEVILLE, N. C.

Window Shades, Trunks, and W. A. BLAIR'S 45 PATTON AVE. Telephone 75.
all kinds of Furniture at

WHITE G. SMITH, Ph. G., { 60 Patton } Tooth Powders, Tooth
 Pharmacist and Chemist. { Avenue. } Brushes. Everything
 for the Teeth.

HOT

380

INS

**Asheville Supply
& Foundry Co.**

Machinery and Machine
 Repairing.

MARKET STREET.

OAKS, Chas R Whitaker mgr,
 Oak street (see cut)
 Pisgah, 20 Patton ave
 SWANNANOA HOTEL, R R
 Rawls propr, 69 S Main

House Furnishing Goods

BOYCE W A, 11 Patton ave
 (see fly "B")

Ice Cream Parlors

Candy Kitchen, w Ct Sq
 Gross D, e Ct Sq

RUTLEDGE, PATTERSON,
 WEBB & CO (life, accident
 and fire) 13 S Main (see
 right center lines)

THOMPSON & CARROLL,
 (fire, life, accident) 23 Temple
 Ct bldg

WADDELL & SLUDER, (fire
 and life) Drhumor bldg

WILLIAMS GAY M, (life) 4
 First Natl Bank bldg

Insurance Companies

Rutledge, Patterson, Webb &
 Co, 13 S Main (2d floor)
 Agents for

American of Philadelphia,

Atlanta Home,

British-America,

Caledonian,

Continental,

CAROLINA COAL CO. { Office Phone, - 130
 Yard Phone, - 144
 Office, 23 Patton Ave.
 (See page adv.)

Ice Manufacturers

ASHEVILLE ICE & COAL
 CO, 32 Patton ave (see front
 cover)

Swannanoa Ice Co, office 20 n
 Ct Sq, tel 97

Iron Fences

WOLFE W O, Ct Place and
 Market

Insurance Agents

Aston, Rawls & Co, (fire, life
 and accident) 18 1/2 S Main

CARTER FRANK, (fire) 36,
 42-43 First Natl Bank Bldg
 Monroe D D, (life) 39 Patton
 ave

Miller H M, supt Life Ins of
 Va, 14 n Ct Sq

Patillo T A, (life) 14 Ct Sq (3d
 floor)

Georgia Home,
 Hamburg-Bremen,

Hanover,

Imperial,

London Assurance,

London & Lancashire,

Manchester,

Mutual Fire,

Norwich Union,

New York Underwriters

Agency,

Phenix of Brooklyn,

Queen,

J. C. MCPHERSON.

T. G. CLARK.

MCPHERSON & CLARK,

*Electric Bell Work, Annunciators,
 Electrical Supplies.*

45 College Street. Phone 133.

ASHEVILLE, N. C.

L. A. Farinholt,

**Real Estate, Loan Broker,
 AND NOTARY PUBLIC.**

Office 49 Patton Avenue, Room 24.

WHITE G. SMITH, Ph. G.,
Pharmacist and Chemist.

{ 60 Patton }
{ Avenue. }

Prescriptions
delivered
promptly.

INS

381

LAW

Royal,
Scottish Union & National
St Paul F & M,
Sun Fire,
Virginia Fire & Marine,
Virginia State,
Western

Jewelers

Alexander M, 33 Patton ave
COSBY B H, 27 Patton ave
(see back cover)
COWAN P L, 28½ S Main (see
side lines)
FIELD A M, Drhumor bldg,
Patton ave cor Church (see
back cover)
FREIDENBERG H & CO,
26 N Main (see card)
Goldstein D J, 46 S Main
Kienle A, Patton ave Temple Ct
bldg

DISTRIBUTING

Sample and Advertising Matter
Circulated at Reasonable Rates
under PERSONAL Supervision.

Asheville Advertising Agency,

(LICENSED.)

P. O. Box 17. - - ASHEVILLE, N. C.

MODEL STEAM, 27 Church,
E W Band mgr (See begin-
ning each letter in alpha)
Lee Chin, 12 N Main

Lawyers

ADAMS & REESE, 7, 8, 9 1st
Natl Bank bldg
Arthur John P, 1 Temple Ct
bldg
BOURNE & PARKER, 11-12
First Natl Bk bldg
BROWN H B, c, 22 S Ct Sq

ASHEVILLE ADVERTISING AGENCY

{ Licensed Bill Posters and Distributors.
Control City Street Car Advertising.
Prepare and place Newspaper Advertising
Contractors for Western North Carolina

Lapidaries

FIELD A M, Drhumor bldg
(see back cover)

Laths & Shingles

WESTALL W H, 16 and 1,
Spruce

Laundries

ASHEVILLE STEAM, J A
Nichols propr, 43 W College
(See bottom Margins)

Real Estate . .

Choice Asheville Properties.

WALTER B. GWYN,

Attorney at Law. Notary Public.

Refers to Banks and Leading Business Men
of Asheville. Drhumor Block, Cor.
Patton Ave. and Church St.

Asheville, N. C.

Brown Wm B, Legal blk
CARTER EUGENE D, First
Natl Bk bldg
CARTER & WEAVER, 11-12
Temple Court
Chedester H C, 1-2 First Natl
Bk bldg
COBB T H, 13 S Main, (2d
floor)
Craig Locke, 10 Temple Ct
CUMMINGS P A, rm 3 No 4
N Ct Sq
DAVIDSON & JONES, 6, 7,
and 8 Temple Ct
Gudger H A, Legal bldg
Gudger J M, 3-4 First Natl Bk
GWYN W B, Drhumor bldg
JONES & BARNARD, 6-7
Johnston bldg, S Main
Justice George W, 3 W Ct Sq

**MEDALS, BADGES, }
Plain Gold and Set Rings made
to order on short notice. }
P L. COWAN,
JEWELER,
South Main Street.**

THE CAROLINA WINE and LIQUOR STORES,

Wine, Whiskies and Beer delivered free in the city and
vicinity. FRANK O'DONNELL, Proprietor. }

19 N. Main Street,
7 & 7½ W. College Street,
Asheville, N. C.

Asheville Steam Dye Works, A. R. LEATHERWOOD, PROPRIETOR.
 { Dyeing, Cleaning and Repairing specialties. Regular days for dyeing: Monday and Thursday. S. COURT SQUARE. }

WHITE G. SMITH, Ph.G., { 60 Patton Avenue. } **P**rescriptions, Pure Drugs, Pills & Powders.
Pharmacist and Chemist.

LAW

382

LUM

J. C. WALLACE,

— PRACTICAL —

HORSESHOER

All Kinds of Carriage and Wagon
 . . Work Done Promptly . .

No. 108 Market Street.

Keith Edwin W, Drhumor bldg
 Lusk V S, 9 W Ct Sq
LUTHER & STEVENS, 10,
 11, 12 Legal bldg
LYMAN A J, 1 Legal bldg
McCALL & ROGERS, Dickerson bldg S Ct Sq
MARTIN JULIUS C, 1-2
 First Natl Bk bldg
MERRICK DUFF, 1 Legal bldg
MERRIMON & MERRIMON,
 2-3 Temple Ct

Lime, Hair and Cement

SCOTT GEO F & CO, N E
 Public Sq nr Courthouse

Liquors and Wines

(See saloons)

Livery, Feed and Sale Stables

Alexander R W, 271 S Main
COWAN & OATES, 38 College, tel 50
 Cruise J L, phone 47
 Brown Bros, 29, 31, 33, 34 Lexington
BROWN WILEY B, 15 Lexington ave (See adv)
 Gwyn Larkin, c, 416 N Main
PATTON & STIKELEATHER, 104-108 Patton ave
POWERS W H, 13 Walnut

W. M. Hill & Co.,

Fine Hams, Breakfast Bacon,
 Smoked Tongues and Lard.
PHONE 66.

Moore & Moore, 16, 18 and 19
 Legal bldg
 Pritchard J C, 12 N Ct Sq
REED SAMUEL H, 9 Temple Ct bldg
 Reynolds N S, 34½ S Main
SHUFORD & SHUFORD, 9 W Ct Sq
SONDLEY F A, 1, 2 and 3
 44 Patton ave
SUMMERS J W, Dickerson bldg
 Thomas & Wells 23-24 Legal bldg
TUCKER, MURPHY & ERWIN, over Battery Park Bnk
WEBB CHARLES A, 5-6
 Legal bldg
 Wilson Wm R, Ct Sq
 Whitson W R, Drhumor bldg

SEVIER J V, 83 S Main (See adv)

THE BERKELEY LIVERY STABLE, C W Stikeleather propr, 19 W College rear Hotel Berkeley (See adv)

Loan Agents

(See Real Estate)

Lumber Dealers

Asheville Woodworking Co, nr pass depot

Riding Boots,

LEGGINGS,

Made to Order for Ladies and Gentlemen

ROBERTS, _____

33 N. Main St., Asheville, N. C.

A full line of **PIANOS and ORGANS** always on hand, and sold on easy installments, at

FALK'S MUSIC HOUSE, 48 Patton Avenue.

WHITE G. SMITH, Ph.G., { 60 Patton } A full line of
Pharmacist and Chemist. { Avenue. } Soaps, Sponges
 and Perfumery
 always on hand

LUM

383

MEA

Biltmore Lumber Co, s e pass
 depot
**CAROLINA WOODWORK-
 ING CO,** Southside ave
 Dickson-Mason Lumber Co,
 4-5 Sondley bldg
WILKINSON M B, Temple
 Court
ROGERS NAT S & CO, 18-19
 Temple Ct bldg, tel 217
SCOTT GEO F & CO, rear
 Public Sq near Courthouse
WESTALL W H, 16-18 Spruce
 (See card)

Machinery

**ASHEVILLE FOUNDRY &
 MACHINE SHOP,** 8 But-
 trick (see corner cards)
 Asheville Supply and Foundry
 Co, Mark t near Eagle (see
 corner cards)

RUTLEDGE, PATTERSON, WEBB & CO.,
 Thirty old, reliable stock companies. **Insurance.** Johnston Building, 13 Court
 Square, Asheville, N. C.

Machine Works
 (see Machinery)

**Manicuring and Chiropo-
 dists**

Guischard Mrs G L, 18 Church

Manufacturing Jewelers

FIELD A M, Drhumor bldg

Massage

CAMP MR & MRS, Ashe-
 ville, N C (See card)

Best Bituminous and Hard . .

.. COAL,

Wood and Kindling,

.. C. E. MOODY, ..

Phone 121. 20 N. Cou t Square.

Real Estate
 and **Renting.**
W. N. ROUNDY,
 54 Patton Ave. (Opp. Postoffice.) Tel. 190

Lofton Miss, 17 1/2 Patton ave
 3d floor

Mattress Makers

HALL E S, 234 Patton ave (see
 adv)
 McInturff R, 23 Market

Meat Dealers

Armour Packing Co, 531 W
 Haywood
 Baker H D & Son, Stall F
 Central Market

BROWN & ATKIN, 524 W
 Haywood (see card)
 Hampton & Ledford, Stall G
 Central Market
 Haywood Market, A Wernwag,
 347 Haywood
 HILL W M & CO, Stall C
 Central Market, tel 66, (see
 center lines)
 McFEE & JONES, Stall D
 Central Market, tel 127 (see
 side lines)
 PEARSON H P, c, Stall E Cen-
 tral Market, tel 195
 Wernwag A, Stall I Central
 Market, tel 259
 West End Market, cor Buxton
 and Green, D H Hughes prop
 WHITEHEAD & BRITT, Stall
 B Central Market (see adv)

Live to Dye and
 Dye to Live.

H. T. SCOTT,

Cleaning, Dyeing, Repairing and Tailoring. First-class
 work. Satisfaction guaranteed. Silk Hats Ironed.
 Dry Cleaning for Ladies a Specialty.

Phone 27.
 49 College St.

For a large and carefully selected stock at correct prices see **H. Redwood & Co., Nos. 7 & 9 Patton Ave.**
 Dry Goods, Fancy Goods, Clothing, Hats and Shoes.

WHITE G. SMITH, Ph. G., { 60 Patton } I make a
 Pharmacist and Chemist. { Avenue. } specialty of
 Prescription work.

MEA

384

MIL

Phone 195,

H. P. PEARSON,

For all kinds Fresh Meat.

STALL E. CENTRAL MARKET.

WOLFE JAMES, MEAT CO,
 Stall A Central Market
 ZIMMERMANN F, Stall H
 Central Market, tel 4 (see
 adv)

Merchant Tailors

BALTIMORE CLOTHING
 HOUSE (THE), 10 and 12
 Patton ave
 Brown J C, 27 Patton ave
 Foller J J, 28 Patton ave
 Kosky A, 1 Patton ave

Penniman & Co, N Main cor
 Ct Square

Merchandise (General)

Chedester N P, 19 S Main
 CHEDESTER S H, 22 Patton
 ave
 INGLE F P, 37 N Main
 McDowell & Dalton, 549 W
 Haywood
 McDowell & Johnson, 420 S
 Main
 Monday A C, Depot near Sou
 Depot
 MORRISON T S & CO, 39 N
 Main
 TERRELL T V, 546-548 W
 Haywood
 Treadway James J, 31 N Main
 Treadway J R & Co, 172
 Roberts

FINE CIGARS and TOBACCO. We have the largest stock in town at
 ALLEN'S FRUIT AND CIGAR STORE,
 Oppos te Post-office.

LEATHERWOOD A R, 6, S
 Ct Sq, near Market (see side
 lines)
 McKinnon D R, 47 S Main 2d
 floor
 PETRIE HUGH, 10 Patton
 ave
 SCHATLE J W, 18 Patton
 ave (see adv)
 SCOTT H T, 6, 49 College (see
 right side lines)
 WHITLOCK CLOTHING
 HOUSE (THE), 41 Patton
 ave (see back face and page
 adv)

Mechanics' Tools

BROWN, NORTHUP & CO,
 33 Patton ave
 Dickerson J E & Co, cor S Ct
 Sq and S Main

Ullman S, 23 N Main

Milling Companies

ASHEVILLE MILLING CO,
 32 Patton ave (see front
 cover)

Millinery

BALTIMORE CLOTHING
 AND SHOE STORE (THE)
 10 & 12 Patton ave
 BAZAAR (THE), 43 Patton
 ave

Private Boarding

Mrs. H. B. RAY,

18 South Main Street.

Pleasant Location; on Car Line,
 . . . Terms Reasonable . . .

CLOCKS, TRUNKS AND FURNITURE
 OF ALL KINDS
 ON INSTALLMENT PLAN.

W. A. BLAIR, 45 Patton Avenue.
 Telephone 75.

ASHEVILLE STEAM LAUNDRY.

Phone 95

Near Post-office.

43 West College Street.

WHITE G. SMITH, Ph. G., { 60 Patton } **S**undries,
 Pharmacist and Chemist. Avenue. } oaps,
 sponges.

MIL

385

NEW

BON MARCHE, 13 S Main (see adv)

LaBarbe Miss N L, 61 S Main

Mears G A & Sons, 33 S Main

PALAIS ROYAL, 28 S Main

(see adv)

REDWOOD H & CO, Patton ave, (see bottom margins)

Sumner & Co, 40 and 42 Patton ave

Mill Supplies

ASHEVILLE SUPPLY AND FOUNDRY CO, Market nr Eagle

Monuments

(Granite and Marble)

WOLFE W O, S Ct Sq and Market

BILLIARDS. . .

NEW TABLES AT

J. J. Lange's New Saloon,

17 W. COLLEGE, _____

Corner Lexington Avenue.

Music and Musical Merchandise

FALK'S MUSIC HOUSE, 48 Patton ave Drhumor bldg (see bottom margin)

FREIDENBERG H & CO, 26 N Main (see adv)

Hough & Dunham, 11 Church

TURNER & WILLIAMS, 12 N Ct Sq

WAGNER & WILLS, BUILDERS AND CONTRACTORS,
 Office 32 & 34 Patton Ave., Asheville, N. C.
 Contractors for Public Buildings, Churches, Theatres, and large works only.
 4477 Telegraphic Code, A, B, C.

Mouldings

FITZPATRICK T W, 33 N Main (see adv)

JONES W M & CO, Haywood nr Smith bridge (see adv)

SCOTT GEO F & CO, n e Public Sq nr Courthouse

WESTALL W H, 16 and 18 S Spruce (see adv)

Mountain Lands

JOHNSTON R B, 20 Temple Ct

RENTS.

J. C. Rumbough,

REAL ESTATE AGENT.

PARAGON BUILDING,

Cor. Patton Ave. and Haywood St.

Music Studios

Purington Miss Georgiana, 32 Patton ave

Music Teachers

HENRY MISS MARY, Ingle-side 30 French Broad ave

Perkins Miss Grace, 121 Haywood

Smith Miss N Adia, 103 Merri-man ave

Watkins Miss A L, 216 College

Natural History Store

Lindsey H A, 12 N Ct Sq

News Dealers

(See Books and Stationers)

Newspapers

(See Miscellaneous)

“Monarch Varnishes,” MAY & MILLER, Cor. Haywood and College, Opposite Post-office.

When you need only the best WINE, WHISKEY, BEER and BRANDIES, call at
 The Carolina Wine & Liquor Stores, 79 North Main Street,
 7 and 7 1/2 West College Street,
 FRANK O'DONNELL, Propr.

Game and Poultry in Season. Fresh Supply Received Daily. : PHONE 127. } McFEE & JONES, CENTRAL MARKET. STALL D,

WHITE G. SMITH, Ph. G., { 60 Patton Avenue. }

Pharmacist and Chemist.

The purest Drugs & Chemicals always used in Prescriptions.

NOT

386

PAP

Real Estate
and Renting.
W. N. ROUNDY,
54 Patton Ave. (Opp. Postoffice.) Tel. 190

Notaries Public
(See Miscellaneous)

Notions
(See Drygoods and Notions)

Novelties
El Unico, 11 Patton ave
Fisher U D & Co, 17 S Main
Stoner J M, S Main
Rhoads Wm V, 18 Patton ave

Nurseries
(See Florists)

**Painters (Contractors)
House and Sign**

BROWN W L, 75 S Main (See card)
FITZPATRICK T W, 33 N Main (See adv)
GRAFTON T W, 153 Market (See adv)
MAY & MILLER, Paragon bldg cor Haywood & W College (See side lines)
OWEN & CO, 2 Market (See adv)
Perkinson T J, 93 Woodfin

**Paints, Oils, Glass and
Painters Supplies**

FITZPATRICK T W, 33 N Main (See adv)

R. S. SMITH, ARCHITECT, PARAGON BUILDING. Eight years with the late Mr. R. M. Hunt.
Six years Resident Architect for G. W. Vanderbilt, Esq., Estate and New Residence, Biltmore, N. C.

Oil Companies
STANDARD OIL CO,
(branch), Avery nr Depot

Opticians and Optical Goods
FIELD A M, Drhumor blk (See cover)
Marcus G, 99 Haywood
FREIDENBERG H & CO, 26 N Main
COSBY B H, 25 Patton ave
COWAN P L, 28 1/2 S Main

Painters (Carriage)
GRAFTON T W, 153 Market (See adv)
OWEN & CO, 2 Market (See card)
STEVENSON A F, 323 S Main (See card)

MAY & MILLER, cor Haywood and W College, opp P O (See right side lines)
Swicegood & Brown, 65 S Main

Paper Hangers
FITZPATRICK T W, 33 N Main (See adv)
MAY & MILLER, Haywood cor W College, opp Paragon bldg (See side lines)
Swicegood & Brown, 65 S Main

SHAMROCK LINEN PAPER 10c. QUIRE

Good Writing Paper 15 cents to 25 cents pound.
FINE STATIONERY AT LOW PRICES.

RAY'S CUT RATE BOOK STORE,
8 N. Court Square.

This city is too small to make a complete stock of SHEET MUSIC pay, but **FALK'S MUSIC HOUSE** Will order for you any piece he has not in stock at one-third discount.
48 PATTON AVENUE.

WHITE G. SMITH, Ph. G., { 60 Patton } Pocket Books,
Pharmacist and Chemist. { Avenue. } Card Cases,
 A full line of
 Leather Goods.

PHO

387

PHY

Photographers

Brown, 8 N Ct Sq
 Lindsey T H, Dickerson bldg,
 S Ct Sq
 McCanless J M, 7 and 9 Patton
 ave
 McCanless S A, 32 Patton ave
 Shartle's Studio, 59 S Main

Physicians

ALSTON M W, c, Y M I bldg,
 Market cor Eagle
 AMBLER C P, associate med-
 ical director Winyah Sanita-
 rium, office opera house bldg
 3 to 4 p m, tel 3
 Baird H L, 60 Patton ave, tel
 34
 Ballard A M, Haywood cor Ann
 BATTLE S WESTRAY, 15
 Church, tel 103, phone r 182

Asheville Foundry & Machine Shop

J. J. COLE, Proprietor.

*Manufacturers of all Kinds Castings,
 Dealers in New and Second-
 hand Machinery.*

**Machinery Repaired on Short Notice.
 8 BUTTRICK STREET.**

CRAWFORD A, 32 Patton ave
 (2d floor)
 DAVID J E, 70 Liberty
 DUNN, Wm L, Winyah Sani-
 tarium, tel 3
 Fisher S J, 34 Starnes ave
 FLETCHER M H, office 27
 Patton ave, tel 159
 GLENN E B, over Western
 Carolina Bank, phone 54, S
 W Ct Sq
 HILLIARD CHARLES E, 37 1/2
 S Main, tel 128; r phone 12

**TOURISTS MAKE ROGERS' BOOK
 STORE THEIR HEADQUARTERS.**

Brownson Wm, office W Ashe-
 ville
 Bryan J W, c, Y M I bldg
 BRYANT REUBEN H, c, 14
 Eagle
 BURROUGHS JAMES A,
 Barnard blk, tel 15, r 14
 CHEESBOROUGH T P,
 Church, (next M E Church),
 tel 103
 Cliff Charles, (homœopathic), 3
 W Ct Sq

HEARD E N, 5 & 6 Drhumor
 bldg, cor Patton ave and
 Church, tel 107
 HILLIARD Wm D, 1st Natl
 Bank bldg and Battery Park
 Hotel, tel office 208, tel r 35
 HILLIARD W L, tel 128, 37 1/2
 S Main
 JORDAN CHARLES S, 15
 Church, tel 103
 Linn T E, (homœopathic), 11
 Church
 McBRAYER L B, 32 Patton
 ave
 MERIWETHER F T, 60
 Patton ave, tel 34
 Millender Marion C, 18 1/2 S
 Main, tel 146
 MINOR C L, office 4, 5 Tem-
 ple Court, tel 71
 Morris E R, 24 Patton ave

PHONE 99 

Idlewild Floral Company

For fine Rosebuds and Cut Flowers and
 Bedding Plants.

Store 44 Patton Ave.

Greenhouses: CHARLOTTE ST.

Phone 132.

We will give close attention
 to the construction of all
 work entrusted to our super-
 vision.

BEAVER & EVANS,
ARCHITECTS,
 Office: 11 Church Street.

One Price to all. **H. REDWOOD & CO.,** Nos. 7 and 9 Patton Ave.,
 Full lines of CLOTHING, MEN'S FURNISHING GOODS, DRY GOODS,
 SMALL WARES, HATS and SHOES.

FURNITURE
On Easy Terms.
W. A. BLAIR,
45 Patton Avenue,
Telephone 75.

WHITE G. SMITH. Ph. G., [60 Patton Avenue.] Prescriptions filled by competent Pharmacist, and delivered promptly

PHY 388 PLU

ASHEVILLE

Supply & Foundry Company.

FOUNDRY CASTINGS

Of All Kinds.

MARKET STREET.

- NELSON MARY OLIVER, 15 Church, tel 103
- PUREFOY G W, 18½ S Main tel 257
- RELNOLDS CARL V, Barnard bldg, cor Patton ave and W Ct Sq
- Robb Isaac H, (homœopathic) Y M C A
- SEVIER D E, 34½ S Main, tel 234
- SEVIER J T, 34½ S Main, tel 234

TURNER WM, 12 N Ct Sq

Picture Frames

- JOHNSON MRS L A, 32 S Main (See adv)
- LAW J H, 35 Patton ave
- RAY C F, 8 N Ct Sq (See bottom corner cards)
- ROGER'S BOOK STORE, 22 S Main (See Center lines)

Pipe Fittings

ASHEVILLE SUPPLY AND FOUNDRY CO, Market nr Eagle

Planing Mills

- ASHEVILLE WOODWORKING CO, nr Pass Depot
- CAROLINA WOODWORKING COMPANY, Southside ave

CAROLINA COAL CO.

 { Office Phone, - 130
 Yard Phone, - 144
 Office, 23 Patton Ave.
 (See page adv.)

- Starnes E C, 17 N Main (2d floor)
- Thrash George, Paragon bldg
- VON RUCK KARL, medical director Winyah Sanitarium, Pine, tel 3
- WATSON J A, tel 42, 13 Grove
- Weaver H B, 1 and 2, 2d floor
- Maxwelton, tel 256
- Whittington W P, 2 S Ct Sq (2d floor)
- WILLIAMS JOHN HEY, 31 Patton ave, tel office 7, r 46
- Woodcock John H, 24 S Main

JONES WM M, W Haywood nr Smith bridge (See adv)

Plumbing, Steam & Gas Fitting

- BOYCE, W A, 11 Patton ave (See fly "B")
- McPHERSON & CLARK, 45 College (See bottom corner cards)
- Rich J R & Son, S W Ct Sq

J. C. MCPHERSON. T. G. CLARK.

MCPHERSON & CLARK,

Plumbers and Gas Fitters,

Steam and Hot Water Heating.

45 College Street, Asheville.
Phone 133.

- Pianos and Organs**
- Daley Furnt Co, 55 S Main
 - FALK'S MUSIC HOUSE, 48 Patton ave, Drhumor bldg (See bottom margins)
 - Hough & Dunham, 11 Church

L. A. Farinholt, **Real Estate, Loan Broker,**
AND NOTARY PUBLIC.
 Office 40 Patton Avenue. Room 24.

Printers (Job)

ASHEVILLE DAILY CITIZEN, 6 N Ct Sq (See adv)
 ASHEVILLE DAILY GAZETTE, 4 N Ct Sq (See adv)
 ASHEVILLE PRINTING CO
 3 E Ct Sq (See adv)
 Beall J I & Co, 2 N Ct Sq
 Messler F M, 10 N Ct Sq
 State Register, 6 and 7 Legal bldg
 Whiteside E W, 11 Patton ave

Produce

(Also see Green Grocers)

Fullam J S, 11 Pine (See card)
 Lowe P W, 25 1/2 N Main
 McCONNELL BROS, 40 N Main, tel 122

ASHEVILLE ADVERTISING AGENCY

{ Licensed Bill Posters and Distributors.
 Control City Street Car Advertising.
 Prepare and place Newspaper Advertising
 Contractors for Western North Carolina

OWNBEY R L & CO, stall 9
 Central mkt, E Ct Sq
 POSTELL W J, 39 College
 (see card)
 WALTON F A, stall 12
 Central mkt, E Ct Sq (see card)

Provisions

ARMOUR PACKING CO,
 531 W Haywood

Publishers

(see printers)

WALTER B. GWYN,

Real Estate

ESTABLISHED 1881.

Drhumor Block, Cor. Patton Ave. and Church St. . . .

Refers to Banks and Leading Business Men of Asheville.

BILL POSTING!

Over 2,000 Feet Excellently Located
 . . . Boards owned by the . . .

Asheville Advertising Agency,
 (LICENSED.)
 P. O. Box 17. - - ASHEVILLE, N. C.

Real Estate and Loans

ASHEVILLE REAL ESTATE DIRECTORY, 28 Patton ave
 Atkinson Natt & Son, 5 W Ct Sq
 Bostic J B Co, 23 Patton ave
 CAMERON & CUSHMAN, 2 Legal bldg, S Ct Sq
 Campbell J M, N W Ct Sq
 CORTLAND S C, Maxwellton bldg

Cunningham Miss Floride, 275 Haywood
 Cushman W S, Legal block
 FARINHOLT L A, room 24 Temple Court, 49 Patton ave
 Graham J R, 43 Grove
 Gunter A C, 18 Drhumor bldg
 GWYN W B, Drhumor bldg (see card)
 Hull F A, 37 1/2 S Main
 HUNT H C, nr Ct Sq
 JOHNSON R B, 20 Temple Ct
 LYMAN A J, Legal bldg
 Ray J M, 4 N Ct Sq (2d floor)
 Reynolds Natt A, 17 1/2 Patton ave
 ROUNDY W N, 54 Patton ave (see corner cards)
 RUMBOUGH J C, Paragon bldg (see corner cards)
 Van Gilder T I, 3 W Ct Sq
 WEST W W, Drhumor bldg

Fine Watch Repairing and Engraving a Specialty. } **P. L. COWAN,** { **JEWELER,** } 28 1-2 South Main Street.

Asheville Steam Dye Works,
A. R. LEATHERWOOD,
 PROPRIETOR.

Dyeing, Cleaning and Repairing, specialties. Regular days for dyeing: Monday and Thursday. S. COURT SQUARE.

WHITE G. SMITH Ph. G., { 60 Patton Avenue. } Prescriptions filled only by competent Pharmacists, and delivered to any part of the city.

REN 390 SAL

J. C. WALLACE,
The Horseshoer.
 And Carriage and Wagon Builder.
 153 MARKET STREET.

Renting
 (see also real estate)
 GWYN W B, Drhumor bldg (see bottom cor cards)
 ROUNDY W N, 54 Patton ave (see top cor cards)
 Rumbough J C, Paragon bldg (see corner cards)

Restaurants
 Addison T C, c, 48 N Main
 Aldrich L P, near Depot

W. M. HILL & CO., — MEATS, FRESH AND CURED.
 Exclusive Handlers of Western Dressed Meats.
 PHONE 66.

Ball Mrs V J, 24 N Main
 Brown A L, c, 40 S Main
 Collins B, c, 9 Eagle
 Elete Cafe (The), 52 S Main
 Grimes Louisa, c, Y M I bldg
 Gross D, 5 E Ct Sq
 Green B J, c, 165 S Main
 Graves Albert, 12 Church
 Haynes Jonas, c, 7 Eagle
 Jackson Chas, c, 40 1/2 S Main
 Jackson Frank, 9 Eagle
 Jackson George, 44 N Main
 Pollard James, c, Sou Depot
 Smith John, c, 25 S Main
 Smith J. W., c, 44 N Main
 Stevenson Mrs S, Depot nr Sou depot
 Tucker G H, c, 46 N Main
 WOODLAWN CAFE, 36 S Main

Roofing (Tin and Slate)
 BOYCE W A, 11 Patton ave, (see fly B)
 McPHERSON & CLARK, 53 College, (see cor cards)

Rubber Goods and Macintoshes
 WHITLOCK CLOTHING HOUSE THE, 41 Patton ave, (see backbone)

Saddlery and Harness
 (See Harness and Saddlery)

Saloons
 (Wine and Liquor Houses)
 ACME THE, James H Loughran prop, 58 S Main, (see front paster)
 Andy's Place, 41 S Main

BONANZA THE, WINE AND LIQUOR CO, 43 S Main, (see page adv)
 BOSTON THE, John O'Donnell prop, 39 S Main
 CAROLINA WINE AND LIQUOR HOUSE, Frank O'Donnell, 19 N Main, (see bottom lines)
 CLUB THE, WINE AND LIQUOR HOUSE, P McIntyre, 53 S Main, (see backbone)

Think a Moment
 If you had a pair of Lasts fitted (free of charge) you would get Absolute Comfort in footwear
 ○ TRY ○
 . . ROBERTS . . .
 83 N. Main St. - Asheville, N. C.

Strings, even the best, will break in course of time. The freshest, cleanest and best stock always at

Falk's Music House,
 48 Patton Avenue.

WHITE G. SMITH, Ph. G., { 60 Patton } Every purchase deliv-
Pharmacist and Chemist. { Avenue. } ered in the city free of
charge.

SAL

391

SOU

Hampton & Featherston, 29 N
Main

LANGE J J, 17 W College, (see
corner cards)

Swannanoa The, C B McIntyre
prop, Asheville hotel

Sanitariums

SANITARIUM THE, 22 Or-
ange

WINYAH SANITARIUM, dis-
eases of lung and throat, Pine,
tel 3, (see cut)

Sash, Doors and Blinds

ASHEVILLE WOODWORK-
ING CO, near pass depot

CAROLINA WOODWORK-
ING CO, Southside ave

JONES WM M, W Haywood
cor Riverside Drive, (seadv)

Real Estate
and Renting.
W. N. ROUNDY,
54 Patton Ave. (Opp. Postoffice.) Tel. 190

Schools

(see miscellaneous)

Second-Hand Goods

LEE NEIL, 27 N Main

Sewing Machines

DALEY FURNITURE CO, 55
S Main

MOODY C E, cor N E Ct Sq,
(see corner cards)

SINGER MFG CO, M Beck-
ett mgr, 62 S Main

RUTLEDGE, PATTERSON, WEBB & CO.,

Thirty old, reliable
stock companies.

Insurance.

Johnston Building, 13 Court
Square, Asheville, N. C.

Market St Woodworking Shop,
Market nr Eagle

SCOTT GEO F, N E Public
Square nr Court House

NIEL LEE,

NEW AND SECOND HAND GOODS

OF ALL KINDS.

Household Goods a }
specialty. } **27 N. Main.**

C. E. MOODY,

20 N. Court Square,

**Coal, Wood, Lime, Cement,
Charcoal, Coke.**

PHONE 121

Shoemakers

(see Boots and Shoes)

Silver and Plated Ware

(see also Watches, Clocks and
Jewelry)

Law J H, 35 Patton ave

Slate Roofing

(see Roofing)

Soda Water Mfgers

HASKELL H S, Gudger near
Haywood

Souvenirs

COSBY B H, 27 Patton ave
(see back cover)

FIELD, A M, Drhumor block
(see back cover)

LAW J H, 35 Patton ave

I Live to Dye and Dye to Live. The more dye-
ing I do the better I live. Cleaning, Dyeing,
Repairing and Tailoring. Satisfaction guaranteed.

H. T. SCOTT,

49 COLLEGE STREET.
PHONE 27.

Underwear, Hosiery, Corsets, Gloves,
Laces, Embroideries, Dress Goods and
Silks, Staple Dry Goods, Wraps,
Clothing, Shoes, Hats, etc.

H. Redwood & Co.,
7 & 9 PATTON AVENUE.

WHITE G. SMITH, Ph. G., { 60 Patton } Nothing but the purest
 Pharmacist and Chemist. Avenue. } of Drugs and Chemicals
 used in Prescriptions.

45 PATTON AVENUE

—Telephone 75.—

FURNITURE.

W. A. BLAIR,

SOU

392

TRA

H. P. PEARSON,

.. Fresh Meats ..

Fish, Game & Poultry

Phone 195

Central Market,
Stall E.

RAY C F, 8 N Ct Sq (see cor
cards)

ROGER'S BOOK STORE,
22 S Main (see center lines)

Stationers

ASHEVILLE PRINTING CO
3 E Ct Sq (see adv)

JONES A V & CO, 54 Patton
ave (see adv)

MORGAN J N & CO, 3 W Ct
Sq (see adv)

RAY C F, 8 N Ct Sq

DALEY FURNITURE CO,
55 S Main

JOHNSON MRS L A, 32 S
Main (see adv)

LEE NEIL, 27 N Main (see
classify ad)

McPHERSON & CLARK, 45
College (see cor cards)

Penniman Bros & Co, 13 N
Main

Rich J R & Son, 11 W Ct Sq

Surgeons

(See Physicians)

Surgeons (Veterinary)

(See Veterinary)

Tailors

(See Merchant Tailors)

ALLEN'S, OPP. POST-OFFICE, For the largest and
 best assorted stock of
 FRUITS, CANDIES, CIGARS
 TOBACCO, PIPES, STATIONERY, etc.

Rogers' Book Store, 22 S Main

Steam Dye Works

ASHEVILLE STEAM DYE
WORKS, S Ct Sq (see left
side lines)

Stenographers

Emanuel Miss Clara, 147 N
Main

McCracken Miss Sallie L, office
32 Patton ave

Pulliam Miss Amelia, 15 Vance

SUMMERS J W, Dickerson
bldg

Stoves and Tinware

BLAIR W A, 45 Patton ave
(see left side margins)

BOYCE W A, 11 Patton ave
(see fly "B")

Taxidermists

FAIN N W, 73 Montford (See
adv)

**Telegraph and Telephone
Companies**

ASHEVILLE TELEPHONE
EXCHANGE, 8 N Ct Sq

WESTERN UNION TELE-
GRAPH CO, S Main

Transfer Companies

ASHEVILLE DRAY CO, 11
W Ct Sq (See adv)

Private Boarding

Mrs. H. B. RAY,

19 South Main Street.

Pleasant Location; on Car Line,
... Terms Reasonable ...

Take it to **ASHEVILLE STEAM LAUNDRY,**
 ———43 West College Street.———

WHITE G. SMITH, Ph. G., { 60 Patton } FINE CIGARS,
 Pharmacist and Chemist. { Avenue. } Key West and Domestic,
 always on hand.

TEA

393

TRU

ASHEVILLE TRANSFER
 CO, 34 Patton ave

Tea Stores

Shuford F L, (successor to
 Hudson), 12 N Ct Sq

Teachers

(See also Music Teachers)

Teachers (Fencing)

HALL J M E, 32 Patton ave

Teachers (Languages)

HALL J M E, 32 Patton ave

**Tin and Sheet Iron
 Works**

McPHERSON & CLARK, 45
 College (See cor cards)

NEW SALOON

J. J. LANGE.

17 W. COLLEGE ST.

COR. LEXINGTON AVENUE.

Evans C, 8 Buttrick
 Holmes E I & Co, 45 Church
 McCarty C C & Co, 33 Patton
 ave
 Trifield A, 38 S Main

Trained Nurses

Angle Mrs M A, 98 Blanton
 Batterham Miss M R, 24 Mont-
 ford ave
 CAMP F B MR and MRS, ad-
 dress Asheville, N C (See
 adv)

WAGNER & WILLS, BUILDERS AND CONTRACTORS,
 Office 32 & 34 Patton Ave., Asheville, N. C.
 Contractors for Public Buildings, Churches, Theatres, and large works only.
 2-3-7 Telegraphic Code, A, B, C.

Theatres

(See Miscellaneous)

Tinners

BOYCE W A, 11 Patton ave
 (See fly "B")

McPHERSON & CLARK, 45
 College (See bottom cor
 cards)

Rich J R & Son, S W Ct Sq

Tobacco Manufacturers

Asheville Cigar Co; 65 N Main

J. C. RUMBOUGH,

Real Estate

RENTING and LOANS.

.. Paragon Building ..

HAYWOOD ST.

Fletcher Mrs Emily, 167 Hill
 McCloud Miss N, 53 College
 Ralph Miss C, 83 Montford
 Wells Mrs Eugenia, 99 Haywd
 Williams L D, 24 S Main
 Williams Miss Lula, 271 S Main
 Wright Miss Mary W, 9 Flint

Trunks and Valises

BALTIMORE CLOTHING
 HOUSE, 10 and 12 Patton
 ave

BLAIR W A, 45 Patton ave
 (See adv)

DALEY FURNT CO, 55 S
 Main

INGLE F P, 37 N Main

JOHNSON MRS L A, 32 S
 Main (See adv)

LEVY M, 30 Patton ave (See
 fly "A")

PAINT STORE, oils, Window Glass,
 Varnishes, Etc. { Corner Haywood and
 College Streets, Op-
 posite Post-office. }

THE CAROLINA WINE and LIQUOR STORES, 19 North Main Street,
 7 & 7½ West College Street,
 Distillers' Agents for Western North Carolina. Agents for Paul Jones' Ryes,
 J. K. Hoyt's Famous Wines. **FRANK O'DONNELL, Proprietor.**

McFEE & JONES,
 Beef, Mutton, Veal, Sausage.
 A fresh supply always
 on hand.
TELEPHONE 127
 Stall D, Central Market.

WHITE G. SMITH, Ph. G., { 60 Patton } Prompt, polite and
 Pharmacist and Chemist. { Avenue. } pleasant attention given
 to customers.

UND

394

WOO

Real Estate

and Renting.

W. N. ROUNDY,

54 Patton Ave. (Opp. Postoffice.) Tel. 190

Undertakers

(See also Embalmers)

BROWN J V & SON, 45 Pat-
 ave, tel 65
 McConnell J H, 33 N Main
 RIVERSIDE UNDERTAK-
 ING CO, 37 S Main
 Starnes Jessie R Undertaking
 Co, 27 N Main

Veterinary Surgeons

Rollins J W, Willow n e cor
 Lexington

FIELD A M, Drhumor bldg,
 (see back cover)
 Goldsmith W W, 19 S Main
 Goldstein D J, 46 S Main
 Kienle A, Temple Court bldg,
 Patton ave
 Shoffner W H, 33 N Main
 Wexler Ebram, 14 Patton ave

Western Dressed Meats

HILL W M & CO, stall C Cen-
 tral Market, tel 66, (see cen-
 ter lines)

**Wines and Liquors,
 (Wholesale)**

ACME THE, WINE AND
 LIQUOR HOUSE, 58 S
 Main, (see front paster)
 BONANZA THE, WINE AND
 LIQUOR CO, S Main, (see
 page adv)

R. S. SMITH, ARCHITECT, PARAGON BUILDING. Eight years with
 the late Mr. R. M. Hunt.
 Six years Resident Architect for G. W. Vanderbilt, Esq.,
 Estate and New Residence, Biltmore, N. C.

**Wagon and Buggy Re-
 pository**

Asheville Carriage and Wagon
 Repository The, 44 W Colle-
 ge

**Wall Paper and Window
 Shades**

FITZPATRICK T W, 33 N
 Main (See adv)
 MAY & MILLER, cor Hay-
 wood and W College, oppo
 P O (See right side lines)

Watchmakers

Boykin S D, 11 N W Ct Sq
 Clark A R, 58 Roberts
 COSBY B H, 27 Patton ave,
 (see back cover)
 COWAN P L, 32 1/2 S Main,
 (see side lines)

CLUB THE, Pat McIntyre, 53
 S Main, (see adv)
 O'DONNELL F, 19 N Main,
 (see adv)

Window Glass

FITZPATRICK T W, 33 S
 Main, (see adv)
 MAY & MILLER, cor Hay-
 wood and W College, opp P
 O, (see rt side lines)

Woodworking Shop

Market Woodworking Shop,
 Market nr Eagle

Cheapest • Book • Store
 In North Carolina.

5,000 NOVELS at 5c. and 10c.
 All books at sweeping re-
 ductions from publishers' prices.
RAY'S CUT RATE BOOK STORE.

Mandolins, Guitars, Banjos and Vio-
 lins, a complete line. One price only,
 and that the lowest known, at } **Falk's Music House,**
 48 PATTON AVENUE.

WHITE G. SMITH, Ph. G., { 60 Patton } Prescription Department
 Pharmacist and Chemist. { Avenue. } complete in every re-
 spect. Absolutely private.

ALPHABETICAL LIST

—OF—

Biltmore, Montford, Victoria, West
 Asheville and Woolsey.

*No residences have been given, as the streets of the above towns are not named. Many residents of these towns have been omitted.
 See Directory of Asheville.*

BILTMORE.

DANIEL C CHAMPLAIN, Mayor.

- | | |
|---------------------|--------------------|
| Abernethy Julius, c | Gattis Miss Sallie |
| Alexander Frank, c | Gattis Wm H |
| Batson Mrs Alice | Goodlake Edward A |
| Bending Charles | Goodlake Joseph W |

Rogers' Asheville is the VIEW BOOK for the Tourist.

- | | |
|-----------------------|-----------------------|
| Blackwood Frank J | Hallyburton James A |
| Blackwelder L C | Hamilton James M |
| Boyd Wm | Harding Edward J |
| Bradley Joseph | Herndon D F |
| BROOKSHIRE JAMES M | Hudson Wm C |
| Burgin Charles H | Knuckles Charles W, c |
| Burgin Harvey F | Lipe Miss Bessie |
| Cansey Miss Mattie | Lipe James |
| Cawthorne Harry | Lipe John F |
| CHAMPLAIN DANIEL C, | Lipe Oran H |
| Mayor | McFadgin Louis, c |
| Clark John H | McNAMEE CHARLES |
| Clark Mrs Sarah E | Martin John M |
| Creasman Thomas F | Mayer John A |
| Culbreth W A | Milholland Leslie A, |
| Davis Mrs Mary | Mitchell Wm |
| Davis Samuel A | Moore Charles J, c |
| Deal John M | Orr Miss Cynthia |
| Drum James | Penniman W Talbot |
| Fisher Thomas | Piner Joseph |
| Fletcher Miss Charlie | Reeves Jack |

BEAVER & EVANS,

ARCHITECTS and SUPERVISORS.

11 Church, Second Floor.

OFFICE:

H. Redwood & Co.,

7 and 9 PATTON AVENUE.
 A choice stock of Clothing, Dry Goods,
 Shoes, Hats, etc., at fixed and
 reasonable prices.

Window Shades, Trunks, and W. A. BLAIR'S 45 PATTON AVE. Telephone 75. all kinds of Furniture at

WHITE G. SMITH, Ph. G., { 60 Patton } **Tooth Powders, Tooth**
Pharmacist and Chemist. { Avenue. } **Brushes. Everything**
for the Teeth.

BILTMORE—Continued
 Roach R S
 Schaefer Jean
 Torrence Herbert D
 Torrence John W

Walton Benjamin
 Weldon Samuel G
 Whitaker Algernon S
 White Wm J jr
 Williams

MONTFORD.

J ED RUMBOUGH, Mayor.

Allen Herbert C
 Carter Frank
 Cory Wm O
 Hampton Timothy, *c*
 Hampton Timothy Jr, *c*
 Hill Annie, *c*
 Holly Mary, *c*
 Lanoir Ellen, *c*
 Lockwood Mrs S A
 McCarson Miss Caroline
 Mills Harriet, *c*
 Moore General

Moore Wm W
 Murphy James D
RUMBOUGH JAMES E
 Stines Miss Sallie
 Stroup Miss Laura
 West Miss Annie E
 West Mrs G W
 West Miss Lucile
 Williams Jasen, *c*
 Wilson George K
 Wilson John A
 Wilson Miss Katie

CAROLINA COAL CO. { Office Phone, - 130
 Yard Phone, - 144
 Office, 23 Patton Ave.
 (See page adv.)

VICTORIA.

CHARLES McNAMEE, Mayor.

Barnard Miss Hattie
 Brett Melville
 Brown Theodore
 Burden Phobe, *c*
 Burden Robert, *c*
 Campbell James M
 CLAPP WM R
 Clampet Benjamin F
 Cheney Miss Florence
 Cheney Miss Nannie
 Cocke Mrs Mary
 Comstock Miss Annie
 Connelly Rev John K
 Cunningham Rebecca, *c*
 Curtis Miss Julia
 Diamond Delin, *c*
 Gardner Miss Jennie

Garrett Miss Alexandra M
 Garrett Robert U
 Grinnell Allen, *c*
 Gudger Walter
 Hudgins Wm
 Humphry Johnson, *c*
 Jackson Richard M, *c*
 Jasper Harvey, *c*
 Jenkins Burt
 Jones Minnie, *c*
 Kirstein Ernest
 Lindsey Miss Anna
 Lindsey George
 Lindsey Hiram
 Lindsey Miss Julia
 Lindsey Robert
 Lindsey S A

L. A. Farinholt, **Real Estate, Loan Broker,**
AND NOTARY PUBLIC.
 Office 49 Patton Avenue, Room 24.

WHITE G. SMITH, Ph. G.,
 Pharmacist and Chemist.

{ 60 Patton }
 Avenue. }

Prescriptions
 delivered
 promptly.

397

VICTORIA—Continued
 Lindsey Sylvanus
 Little Charles A
 Lord Mrs A E
 McAree Patrick
 McNAMEE CHARLES
 Milholland Lester A
 Mills Andrew, *c*
 Mitchell E M
 Mitchell G O
 Moore Amanda, *c*
 Murphey Wm A, *c*
 Murrough Ola, *c*
 Nichols Florence, *c*
 Noblett Sallie, *c*
 Normal and Collegiate Institute
 Patton John M
 Patton & Milholland
 Pearson Rev Robert G
 Perry E S
 Perry N R

Porter Thomas M
 Prater Miss Minnie
 Probst Labe
 Randall J E
 Randall Lawson, *c*
 REED & CLAPP
 REED GEORGE W
 Reed John H
 Reed Wm G
 Reney Florence
 Ricks Alberta, *c*
 Ricks Jane, *c*
 Schaff Mrs Josephine
 Shuford George K
 Shuford J Guy
 Smathers Lucinda, *c*
 Summers Charles H
 Summers & Little
 Thompson John H
 Washington W Herbert
 Webb David H

ASHEVILLE ADVERTISING AGENCY

{ Licensed Bill Posters and Distributors.
 Control City Street Car Advertising.
 Prepare and place Newspaper Advertising
 Contractors for Western North Carolina }

Piercy W H
 Petty Martha, *c*
 Pledger Wm A Jr

White Miss Hester
 White James A
 Wilson Wm

WEST ASHEVILLE.

S D HALL, Mayor.

Alexander Perry
 Allen John B
 Allen Julius
 Andrews Thomas, *c*
 Arthur Miss Fannie
 Arthur John P
 Arthur Mrs Martha
 Ashley Harrison
 Ashley Miss Jane
 Atkinson Edward B
 Bailey Harriet, *c*
 Bailey Ike, *c*
 Bailey Jack, *c*

Bailey Lizzie, *c*
 Ballard Miss Nettie
 Ballard Solomon C
 Barton George, *c*
 Barton Major, *c*
 Bassett James E
 Boggs John S
 Bogual Marshall, *c*
 Boone Miss Mary
 Boyd Benjamin, *c*
 Bradley Alice, *c*
 Bradley Boney
 Bradley Carrie, *c*

THE CAROLINA WINE and LIQUOR STORES,

Wine, Whiskies and Beer delivered free in the city and vicinity.
 FRANK O'DONNELL, Proprietor.

19 N. Main Street,
 7 & 7½ W. College Street,

Asheville, N. C.

All kinds of Watch, Clock, and Jewelry Repair-
 ing Promptly Done.
 ALL WORKS WARRANTED.
P. E. COWAN,
JEWELER,
 South Main Street.

WHITE G. SMITH, Ph.G., { 60 Patton } **P**rescriptions,
 Pharmacist and Chemist. { Avenue. } ure Drugs,
 Ills & Powders.

398

BRANCH OFFICE, ROYAL BENEFIT SOCIETY OF NEW YORK. THOMAS L. LEATHERWOOD, LOCAL SECRETARY, TREASURER AND AGENT, S. COURT SQUARE.

Policies issued from said office for amounts ranging from \$100 to \$5,000, payable at death, or at stipulated periods, 10, 15, or 20 years, granting disability benefits from \$2.50 up to \$25.00 per week.

WEST ASHEVILLE—Cont'd

Bradley Della, *c*
 Bradley George D
 Bradley Miss Hattie
 Bradley James, *c*
 Bradley John, *c*
 Bradley John G
 Bradley John M
 Bradley Josephine, *c*
 Bradley Miss Mollie
 Bradley Robert, *c*
 Bradley Wm
 Bradshaw Samuel
 Brewer George, *c*
 Brookshire James
 Brown Rev A E
 Brown Miss Bessie
 Brown Horace A
 Brown Joseph, *c*
 Brown Wm A G
 Brownson Wm C

Crumpton John
 Curtis Mrs Robert
 Daniels Laura, *c*
 Deaver Adolphus E
 Denison Mrs Elva
 Duckett Harley B
 Duncan Florence, *c*
 Duncan Fred, *c*
 Duncan Martha, *c*
 Durham Agustus C
 Durham Benjamin J
 Durham Gordon C
 Durham Lemuel N
 Durham Thomas L
 Ellis Azor
 Ellis J J
 Ellis Joseph
 Feimster Robert P, *c*
 Fitzpatrick Miss Emma
 Flukes Harvey, *c*
 Foreman Bascon J, *c*

W. M. HILL & CO.,

Fine Beef, Mutton, Lamb, Veal, Pork.
 Game in season.

Phone 66.

Bryant Lucinda, *c*
 Bryson Julius A
 Cain James B
 Carlisle Miss Mamie
 Carrier Albert H
 Carrier Miss Anna E
 Carrier Edwin G
 Carrier Edwin G Jr
 Carrier Ralph A
 Case Miss Prescilla
 Chunn Charlie
 Clapp Joseph W
 Clark Absalom
 Clark Mrs Alice
 Clark Miss Emma
 Clark Miss Sue
 Collins Napoleon, *c*
 Compton James L, *c*
 Conley Candis, *c*
 Cowen Eugene
 Cowen Thomas

Foreman Lewis, *c*
 Foreman Wm, *c*
 Foreman Wm F, *c*
 Fowler Laurence
 Gales Thomas L
 Gorrell Joseph K
 Graves Hattie, *c*
 Graves John, *c*
 Greenlee George S, *c*
 Greenlee John A, *c*
 Greenlee Swan A, *c*
 Greenlee Wm A, *c*
 Griffin Pack, *c*
 Hackney Fred R
 Hackney Miss Kate B
 Hackney Miss Nellie B
 Hackney Perry E
 Hackney Wm A
 Hackney Wm N
 Haines Mandy, *c*
 Hall Samuel D

A full line of **PIANOS and ORGANS** always on hand, and sold on easy installments, at

FALK'S MUSIC HOUSE, 48 Patton Avenue.

WHITE G. SMITH, Ph.G., { 60 Patton } A full line of
 Pharmacist and Chemist. { Avenue. } Soaps, Spunges
 and Perfumery
 always on hand

399

WEST ASHEVILLE—Cont'd
 Harris Miss Lou
 Hedrick Robert A
 Henderson Haines, *c*
 Hendricks Thomas
 Henniger Calm
 Henry George, *c*
 Henry Pleasant
 Herren H L
 Hill Benjamin J, *c*
 Hopson Linus F
 Howard Wm E
 Huggins Doyle G
 Huggins Wm T
 Huggins Wm W
 Ingle James
 Ingle John
 Ingle Mrs Lou R
 Ingle Miss Mollie
 Ingle Robert
 Ingle Thomas

Laney Andrew A
 Laney Miss Minnie B
 Laney Rufus P
 Laney W B
 Laney Wm B
 Latimore Joseph, *c*
 Ledford Miss Lillian
 Lenoir Saphrona, *c*
 Lenoir Thomas, *c*
 Lenoir Prime, *c*
 Lewis Wm'
 Linberry Charlie
 Lincoln Joseph R, *c*
 Lockhart Kanioun R
 Logan Cornelius C
 Logan Wm E
 LYMAN THEODORE B
 McAbee Miss Delia
 McAbee Henry I
 McAbee Miss Laura
 McBrayer L B

RUTLEDGE, PATTERSON, WEBB & CO.,
Insurance.

Thirty old, reliable
 stock companies.

Johnston Building, 13 Court
 Square, Asheville, N. C.

Ingle Ulyses G
 Jarrett Clayton
 Jarrett James M
 Jarrett Ralph
 Jarrett Thomas C
 Jefferson Alfred, *c*
 Jerrett James M
 Jones John
 Joyner James
 Justice Cromwell, *c*
 Justice Dusky, *c*
 Justice Estah, *c*
 Justice Henderson, *c*
 Justice John, *c*
 Justice Queen, *c*
 Kaiser Wm L
 Keston James
 Killian John
 King Columbus, *c*
 Knight B C
 Knight Wiley

McCarson Cleo
 McCarson Miss Dolla
 McCarson Miss Eula
 McCarson Joseph
 McCarson Mrs Louisa
 McCarson Monroe M
 McMurry Miss Maggie
 McQueen Wm
 Mackey Meria, *c*
 Madden Mary, *c*
 Mathis James
 May Victor
 May E G
 May Luther
 May Wm M
 MERRIMON JAMES G
 Miller Miss Hester
 Miller John
 Miller Lawrence
 Miller Rev S A J, *c*
 Miller Thomas

I Live to Dye and
 Dye to Live.

H. T. SCOTT,

Cleaning, Dyeing, Repairing and Tailoring. First-class
 work. Satisfaction guaranteed. Silk Hats Ironed.
 Dry Cleaning for Ladies a Specialty.

Phone 27.
 49 College St.

Medium and Upper Grades of Wool Dress Goods, Silks, Satins, Vel-
 vets, Hosiery, Underwear, Gloves, Corsets, Embroideries, Laces, etc.

H. REDWOOD & CO., 7 and 9 Patton Avenue,

CLOCKS, TRUNKS AND FURNITURE — OF ALL KINDS — **W. A. BLAIR,** 45 Patton Avenue. Telephone 75. **ON INSTALMENT PLAN.**

WHITE G. SMITH, Ph. G., { 60 Patton } I make a
Pharmacist and Chemist. { Avenue. } specialty of
 Prescription work.

WEST ASHEVILLE — Cont'd
 Miller Wm D
 Mitcham Nelia, *c*
 Mitcham Sampson, *c*
 Mitcham Fannie, *c*
 Moore Deven, *c*,
 Moore R H
 Morgan John
 Morgan Mrs J P
 Musser Albert
 Nelson Mitchell
 Nicherson Arthur
 Nickerson Edgar
 Orr Margaret E
 Orr Porter B
 Orr Mrs Sarah L
 Parks Berry, *c*,
 Parks Hiram, *c*
 Penland Jessie
 Penland John C
 Penland Martin

Sheppard Eugene, *c*
 Sheppard John F
 Sheppard Milis, *c*
 Sheppard N E, *c*
 Sheppard Philis, *c*
 Sheppard Miss Rebecca
 Sheppard Wm
 Shook Lawson F
 Shook Maurice
 Shook Miss Minnie
 Slaughter Kate, *c*
 Smith Dennis
 Snider John E
 Southwick C H
 Southwick Miss Margaret C
 Standley Thomas M
 Starnes Fulton
 Starnes George
 Stroup Edgar
 Stroup Mrs M G
 Sudderth Edward

Fruits AND Candies.

A big stock Fruits, Candies, Stationery, Cigars and Tobacco, at **ALLEN'S Fruit and Cigar Store,** Opposite Post-office.

Penland Richard
 Plamondon Miss Adaliade C
 Plamondon Miss Eva Estelle
 Plamondon Miss Ida R
 Plamondon Narcisus
 Pounders Miss Lillie
 Pressley James
 Pressley Lewis H
 Quinn Joseph P
 Quinn Wm
 Radford Lorin
 Reuter Joseph
 Reynolds Mrs D M
 Reynolds James R
 Reynolds Wm A
 Roberson Samuel, *c*,
 Robinson Thomas, *c*
 Robinson Wm, *c*
 Sexton John
 Sheppard Alfred, *c*
 Sheppard Miss Celia

Swan Jane, *c*
 Taylor Miss Darcus
 Taylor G M
 Taylor Miss Mattie
 Taylor Maurice
 Taylor Melvin
 Taylor Newton
 Tedford David C
 Tedford John M
 Tedford Milton M
 Thomas Knight
 Tiddy Miss Elizabeth
 Tiddy Robert C
 Warren Benjamin
 Williams John, *c*
 Williams Lee J, *c*
 Wills Rufus, *c*
 Worley Miss Edith
 Worley Mrs R M
 Worley Wm M
 Wright Miss Lillie

ASHEVILLE STEAM LAUNDRY,

Telephone 95.

43 WEST COLLEGE STREET.

WHITE G. SMITH, Ph. G., { 60 Patton } **S**undries,
 Pharmacist and Chemist. Avenue. } oaps,
 pongs.

401

WEST ASHEVILLE—Cont'd	Yawber Lonney
Wright Miss Mary	Young Ada, c
Wright Miss Mattie	Young George, c
Wright Simon	Young James, c
Wright Wm	Young Wm, c
Yarbrough Taylor	

WOOLSEY.

T B LONG, Mayor.

Barnard Hezekiah E	LONG T B
Cooper C S	Moore Bascom
Edwards A B	Ray Mrs A C
Fenner Charles	Ray J M
Goodrich Mrs Harriet	Reed James
Gulliner H J	Robertson John
Havener Wm	Walsler Frederick T
Kimberly David	Weaver W T
Kimberly John	Westall J
Kimberly Miss Mary	Wilson Horace

WAGNER & WILLS, BUILDERS AND CONTRACTORS,
 Office 32 & 34 Patton Ave., Asheville, N. C.
 Contractors for Public Buildings, Churches, Theatres, and large works only.
 R. B. Telegraphic Code, A, B, C.

King Miss Bertha	Wilson Wm
King Horace L	Woolsey Miss Alice
King Miss Pearle	Woolsey Charles W
Lashley David A	

At MORGAN'S

BOOK STORE

Visitors and everybody else will find a full line of stylish Stationery and latest Books and School Supplies.

J. N. MORGAN & CO., Proprietors,
 No. 3 West Court Square.

MAY & MILLER, { Interior Decorators, Wall Paper and Room Mouldings, } Cor. Haywood and College Streets, Opposite Post-office.

When you need only the best WINE, WHISKEY, BEER and BRANDIES, call at
The Carolina Wine & Liquor Stores, 10 North Main Street,
 7 and 7½ West College Street,
 FRANK O'DONNELL, Propr.

J. P. SAWYER, President. OTIS M. COXE, Vice-President. J. E. RANKIN, Cashier.

Battery Park Bank,

ASHEVILLE, N. C.

Capital, = = \$100,000.

Surplus and Undivided Profits, \$20,000.

Transacts a General Banking Business.

Rents Boxes in its Fire-Proof Vaults at
Reasonable Rates.

Use 

Pratt & Lambert Varnishes.

No. 110 Cabinet for Interior.

Spar Finishing for Outside.



Dexter Bros.' Shingle Stains.

Philadelphia and Boston Brick Co.'s Mantels.

W. H. LAMBERT, Agt. - 33 Patton Ave.

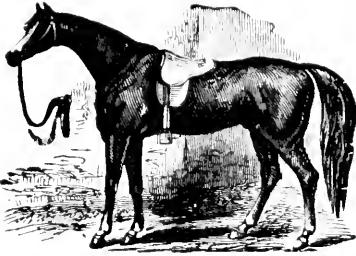

J. V. SEVIER,

LIVERY,
FEED and SALE STABLES

Call Phone 25

For nice Carriages, Buggies and new turnouts of all descriptions.
Prompt attention given to all calls.
Drivers polite and well posted in regard to the most pleasant drives
for tourists.

**83 S. MAIN STREET,
Asheville, N. C.**

THE ALDINE,

By Miss Fannie Fullam.

No. 53 COLLEGE STREET,
ASHEVILLE, N. C.

Located on street car line in center of the city.
Convenient to churches and public buildings.
First-class accommodations.
Rates reasonable.

SELECT BOARDING.

MRS. A. GRAVES,
OF ST. AUGUSTINE, FLA.

All modern conveniences.
Five minutes' walk from post-office.

99 Haywood, ASHEVILLE, N. C.

FRENCH BAKERY,

W. A. JAMES, Jr., Prop.

Fresh Bread, Cakes, Pies, Etc.

Free Delivery. Rawls Block, No. 51 College St.

ASHEVILLE, N. C.

CALL AND SEE ME—

W. D. Justice,
Carriage Maker and Blacksmith,

COLLEGE STREET, ASHEVILLE, N. C.

REPAIRING, PAINTING AND HORSE-SHOEING ARE SPECIALTIES.

P. E. EVERHART,
Carriage and Wagon Manufacturer and Repairer.

ALL WORK GUARANTEED TO BE FIRST-CLASS.

26 COLLEGE STREET,

ASHEVILLE, N. C.

EUREKA PAINT CO.

CARRIAGE AND SIGN PAINTING.

The Best Done in This Section of the State.

The Highest Grade of Material Used. . . .

F. W. GRAFTON, Manager,

153 MARKET STREET.

Five Minutes of Your Time, Please.
Lum

E. COFFIN,
Auctioneer and Loan Broker.

Special attention paid to sales of household goods, etc., and personal and real estate. Always ready to serve the public.

Office and Residence, 31 Haywood Street.

AT 17¹/₂ PATTON AVENUE

(Phone 251) second floor, next to Battery Park Bank.

ASHEVILLE, N. C.,

Ladies will find the PERFECT FIT DRESSMAKING PARLORS. Everything in the line of ladies' and children's wear cut and fitted on scientific and hygienic principles. Perfect fit and workmanship guaranteed or value of goods refunded. No charge for consultation and advice.

MRS. A. V. CALKRELL

Fashionable Dress and Cloakmaker.

Measurements and fitting at patron's home will be charged for extra and in proportion to time required and expense incurred in transfer.

**BATTERY PARK
PHARMACY,**

Paragon Building, Opposite Post-office.

Everything new. Patronage most respectfully solicited. Prescription compounding a specialty.

J. TAYLOR AMISS, Manager.

**ASHEVILLE
BOWLING ALLEY.**

18 Lexington Ave. E. M. ORR, Proprietor.

Open from 7:30 a. m. until 12 m.

The New York Pawnbrokers' Store.

We receive daily from the New York Pawnbrokers Jewelry, Watches, Diamonds, Musical Instruments, Cutlery, at very low prices. We also handle a large assortment of Men's and Boys' Clothing and Furnishings, Shoes, Hats, etc.

H. FREIDENBERG & CO., 26 North Main.

MATTRESS FACTORY.

**Mattresses Renovated, Disinfected
and Made to Order.**

Satisfaction guaranteed.

References if desired.

E. S. HALL, Proprietor,
234 PATTON AVENUE.

Allen L. Melton, ARCHITECT,

Offices 11 and 12 Sondley building, cor. Patton Avenue and Church St.

Heavy building and fire-proof construction a specialty. Designs prepared for Colleges, Churches, Court Houses, Jails and Private Buildings of every description. Detail drawings, specifications and estimates of cost furnished with all plans.

P. O. Box 551.

Telephone 134.

ASHEVILLE, N. C.

ROYAL DIARRHŒA CURE

Is a Certain and Safe Cure

For Diarrhoea, Dysentery, Bloody Flux, and all painful affections of the Stomach and Bowels.

The proprietor has so much confidence in the merits of this remedy that he guarantees it to do as recommended.

25 Cents per Bottle.

Phone 5.

MANUFACTURED ONLY BY

C. A. RAYSOR, Druggist, 31 Patton Avenue.

W. A. HEMPHILL,
President.

Z. D. HARRISON,
Vice-President.

GEO. W. HARRISON,
Gen'l Manager.

... THE FRANKLIN ...
PRINTING AND PUBLISHING
... COMPANY ...

The Largest
and
Best Equipped
Printing
Establishment
in the South.



Railroad,
Banking
and
Commercial
Printing.

65, 67, 69, 71 Ivy St., - ATLANTA, GA.

GEO. W. HARRISON,
State Printer, Secretary and General Manager.

Printers, Binders and Electrotypers.

LAW BOOK PUBLISHERS.

Blank Books Made to Order.

... PHYSICIANS' AND DENTISTS' PRINTING A SPECIALTY ...

.....
Write for prices, or see us, before placing your orders elsewhere.

Telephone 98 and your orders will have Prompt Attention.

... THE ...

Berkeley Livery, Feed and Sale Stables,

C. W. STIKELEATHER,
PROPRIETOR.

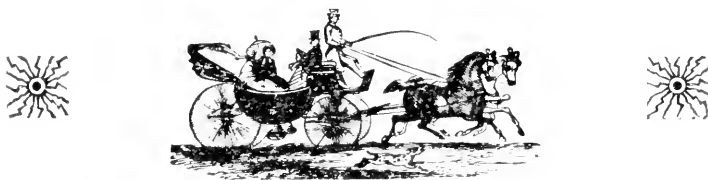

Give us a trial and you will try us again.

Rear Berkeley Hotel.

PHONE 1.

A. TRIEFIELD,

Tobacco Manufacturer,

And dealer in Cigars, Smoking and Chewing Tobacco
and Pipes.

CIGARS MADE TO SUIT THE TASTE.

23 N. Main St.

Asheville Dray Company,

RILE M. RAMSEY, Proprietor.

Transfer, Drayage, Heavy Hauling a Specialty.

11 N. W. COURT SQUARE.

OTIS M. COXE, Vice-President. J. E. RANKIN, Cashier

City Park Bank,

SHEVILLE, N. C.

= = \$100,000.

and Undivided Profits, \$20,000.

Transacts a General Banking Business.

Rents Boxes in its Fire-Proof Vaults at
Reasonable Rates.

Use _____

Pratt & Lambert Varnishes.

No. 110 Cabinet for Interior.

Spar Finishing for Outside.

WILSON

Dexter Bros.' Shingle Stains.

and Boston Brick Co.'s Mantels.

ERT, Agt. - 33 Patton Ave.

B. H. COSE JEWELER.

NORTH CAROLINA GEMS, SOUV
And Novelties,
27 PATTON AVENUE

DUNLAP HATS.

GO TO THE

MEN'S OUTFITTER

19 PATTON AVENUE,

FOR

GENTS' FINE FURNISHINGS,
MANHATTAN, MONARCH SH

Phone: Hotel Berkeley.



REMOVED TO _____
Cor. Patton A
and Church

ARTHUR M. FIELD

LEADING JEWELER AND OPT

We do in our own Shops in Asheville Jewelry Making, Repairing, Complicated Watch Work, Fine Engraving, Polishing, Presentation Medals, Society Pins and Charms, Polishing of Precious Stones.

Rings of all Styles to order, Artistic Stone Mountings, Gemstone Setting, Renewing, Raised Monogram and Bangle Work, Optical Repairing, Souvenir Work in Gold and Silver.