

SWANNANOVA LAUNDRY  
22-24 CHURCH ST.  
70  
2096  
Phones

**W. H. ARTHUR**  
SHEET METAL WORKS

PHONE 2116  
22 S. PACK SQUARE  
AND 4 MARKET

MOUNTAIN CITY LAUNDRY  
P H O N E S  
4 2 6  
&  
4 2 7

# Weaverville Line

Asheville & East Tennessee Railroad Co.

7 Broadway

Asheville, N. C.

When You Want to Rent, Buy or Sell

IN ASHEVILLE OR VICINITY, SEE

*Donald E. Williams*  
Telephone 315 68 Patton Ave.

## The Battery Park Bank

ASHEVILLE, N. C.

Capital \$100,000.00

Surplus and Profits \$170,000.00

T. C. COXE, President

CLARENCE RANKIN, Cashier

ERWIN SLUDER, V.-President

## American National Bank

UNITED STATES DEPOSITARY

OFFICERS

L. L. JENKINS, Pres.

H. REDWOOD, Vice-Pres.

A. E. RANKIN, Cashier

J. K. DIXON, JR., Asst. Cashier

THE ONLY NATIONAL BANK IN ASHEVILLE

P. C. BLACKMAN, Mgr. INSURANCE DEPT.

Wachovia Bank and Trust Co.

INSURANCE IN ALL ITS BRANCHES

OFFICE PHONE 186

RESIDENCE PHONE 2518

# The Bingham School

ESTABLISHED 1793, AND SINCE 1891 LOCATED ON

*The Asheville Plateau*

THREE MILES FROM THE CITY

BINGHAM Boys, As forty aged and by eye

Twent from and nine States and Nicaragua four in AS

ITS SING have 1 EXPE seen

Our active last Drill the Army Rifle ignored b Detailed fr

The S Mind in a The at the consen Games in Gymnasiur

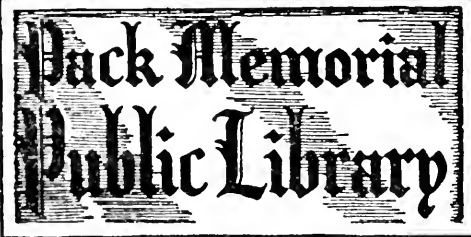

to make Men of Ventilation and than 150 doctors

a are represented Army and Thirty-British Honduras our in Europe, to es in the Pacific.

100 MEDICAL they had ever

ment from the ters the Military h the latest U. S. a has ever been to other Captain

SANO," a Sound

Foot Ball (with three courts, the C. A. bnildings, rates. The aver-

## THE TEACHING FORCE.

Our teaching force during the last two years has represented the following Institutions of Learning, named in alphabetical order: The Alliance Francaise of Paris, Bingham, the College of France, Davidson, Johns Hopkins, the University of North Carolina, the University of Virginia, Washington and Lee, and West Point; and our graduates stand with the majority of the Colleges they attend, both North and South. Our motto is: **AGAINST FIRE** and the absence of **HAZING** differentiate Bingham from any other institution of Learning in the U. S.

For Catalogue giving very full particulars, address

COL. R. BINGHAM, Supt R. F. D. No. 4, Asheville, N. C.



# WILLIAM M. JONES

*Manufacturer of*

**L**

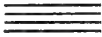

**We Make**

THE LIBRARY OF THE  
UNIVERSITY OF  
NORTH CAROLINA

**R**



**or Trim**

THE COLLECTION OF  
NORTH CAROLINIANA  
PRESENTED BY

Pack Memorial Library

C97l.11  
A82c1  
1916 v.15

**POSTOFFICE BOX 370**

**PHONE - - 205**

**ASHEVILLE, - N. C.**



## CIGARS TO BURN

"MEET ME FACE TO FACE"

### Sunny Smoke Shop

3 Haywood St.,  
Opposite Post Office.  
ASHEVILLE, N. C.

## American National Bank

ASHEVILLE, N. C.

UNITED STATES DEPOSITORY

Officers:

L. I. JENKINS, President  
H. REDWOOD, Vice-Pres.  
A. E. RANKIN, Cashr  
J. K. DIXON, Asst Cashr

Progressive enough to insure growth.  
Conservative enough to insure safety.



EDWIN L. RAY, President.

GEO. A. MURRAY, Vice-President.

JNO. A. CAMPBELL, Cashier.

W. F. DUNCAN, Asst. Cashier.

## Citizens Bank

ASHEVILLE, N. C.

*General Banking*

Ask How Our Stock Sells.

DIRECTORS:

GEO. S. POWELL  
S. LEHNSKY  
H. TAYLOR ROGERS  
H. C. JOHNSON  
GEO. A. MURRAY  
W. R. WHITSON

F. STIKELATHER  
JOHN A. CAMPBELL  
JULIUS C. MARTIN  
J. R. OATES  
M. H. KELLY  
EDWIN L. RAY





# HOT AIR HEATING

The Best Way is the Modern Way  
It Costs Less and Lasts Longer

Asheville  
Roofing  
&  
Heating  
Co.

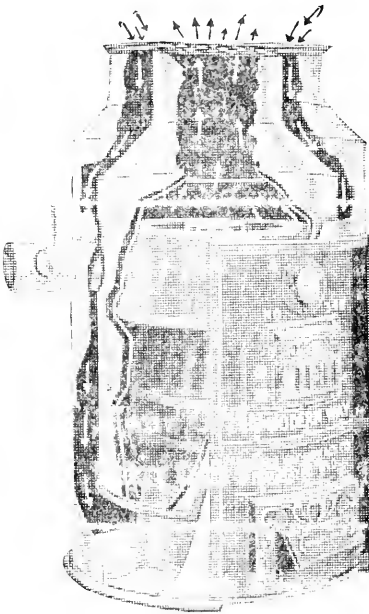

We are at the other end of your line with  
the largest and best tin shop in Asheville.

21 Broadway (J. R. RICH & CO'S.) Phone 2147  
Old Tin Shop

All Kinds of Roofing, Guttering and Repair Work.

**CALL US TODAY**

Don't  
Put  
on  
a  
New  
Roof  
—  
Let  
Us  
Make  
the  
Old  
One  
New

# The Meriwether Hospital and Training School

*For Medical and Surgical Cases*

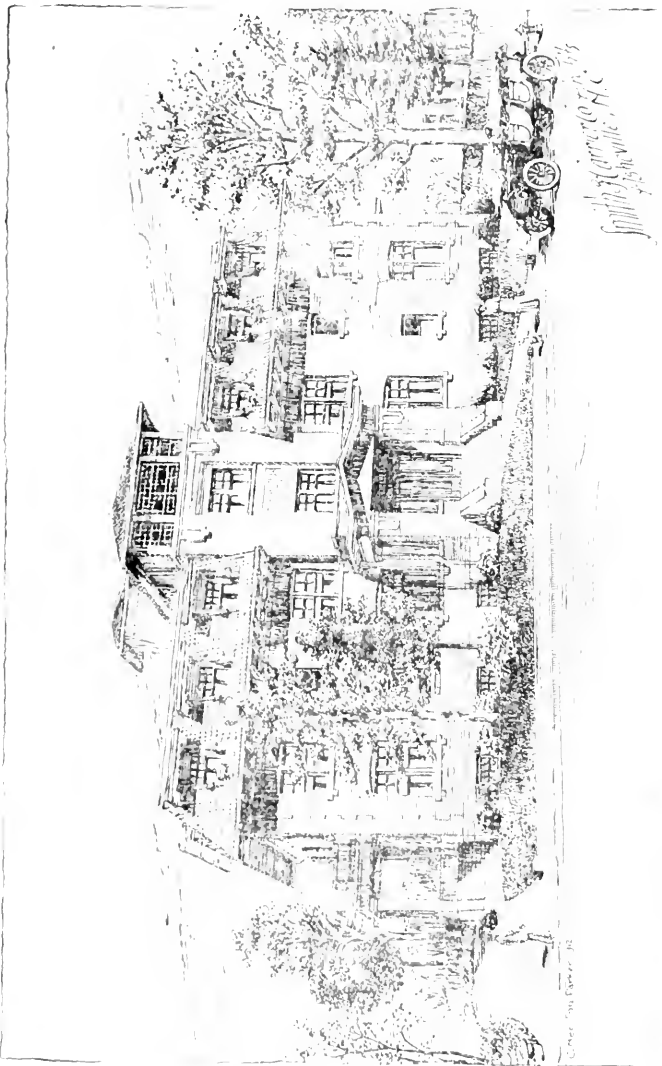

**A MODERN HOSPITAL**

**Graduate and Non Graduate Nurses**

**24 Grove Street, Asheville, N. C.**

**MISS N. F. PITTS, Supt. Phone 233**

**D. L. MERIWETHER, Bus. Mngr.**

# Asheville, North Carolina

## CITY DIRECTORY

Vol. XV

1916

Vol. XV

Including West Asheville, South Asheville, Biltmore, South Biltmore, Woolsey, Grace, Chunn's Cove, Bingham Heights, Richmond Hill, Kenilworth, Vernon Hill, Etc.

Contains a General Business and Street Directory of Asheville and much useful information classified as Miscellaneous.



**Piedmont Directory Company**  
Incorporated

*...Publishers...*

Home Office ASHEVILLE, N. C.  
Eastern Sales Office 87 & 91 3d Av., New York City

Members Association of American Directory Publishers

See General Index, Page 10

Price - *MEMBERS OF ASSOCIATION OF AMERICAN DIRECTORY PUBLISHERS* - \$6.00

ISSUED ANNUALLY In November

THE PIEDMONT SERIES

66 Amer. Nat'l Bank Bldg.

ASHEVILLE, N. C.

### THE HOUSE OF DIRECTORIES

Compiled by EARNEST H. MILLER

Hackney & Moale Co.,



Printers, Asheville, N. C.



P. R. MOALE

D. L. MERIWETHER

# MOALE & CHILES

Phone  
661

**REAL ESTATE BROKERS**  
**FIRE INSURANCE**

Phone  
661

27 Patton Ave., 2nd fl.

ASHEVILLE, N. C.

City and Suburban improved property, timber, mineral and farm lands; also several fine country estates for sale.

HOUSES FOR RENT—Modern houses, furnished, \$10 to \$100 per month; unfurnished, \$15 to \$100 per month.

BUSINESS OPPORTUNITIES—Parties desiring to engage in business or establish factories in Western North Carolina should write us. We can secure local co-operation and capital for deserving enterprises. Loans negotiated.

GENERAL AGENTS U. S. FIDELITY & GUARANTY  
COMPANY

# Wachovia Bank & Trust Co.

Home Office:  
Winston-Salem, N. C.

Asheville, North  
Carolina Office

**CAPITAL AND SURPLUS \$1,700,000.00**

Banking Department  
Trust Department

Savings Department  
Insurance Department

**4<sup>0</sup> / 0** Interest Paid in Saving Dept., Compounded Quarterly  
**PAID ON TIME CERTIFICATES**

T. S. MORRISON, Chairman & Vice-Pres.  
W. B. WILLIAMSON, Cashier.

S. M. HANES, Asst. Cashier  
P. C. BLACKMAN, Mgr. Insurance Dept.

# GENERAL INDEX

Abbreviations .....	Page 101	Hospitals, Homes and Charities.....	703
Advertisers' Special Directory.....	2-22	Hotels and Boarding Houses.....	577
Alphabetical List of Names.....	101-549	Judiciary .....	698
Banks .....	553	Military .....	704
Banks and Trust Companies.....	609	Miscellaneous Directory .....	694-706
Building & Loan Associations.....	699	Organizations .....	699
Business Directory .....	550-607	Police Department .....	694
Cemeteries .....	700	Post Office .....	698
Christian Associations .....	709	Preface .....	13
Churches .....	700	Private Schools .....	600
City Government .....	694	Public Schools .....	702
Clergymen .....	560	Rural Routes and Carriers.....	699
Clubs .....	702	Schools and Colleges.....	600
County Government .....	696	Secret Societies .....	704
Courts .....	695	State Government .....	696
Educational .....	702	Street Directory .....	608-678
Fire Alarm Boxes.....	695	Suburbs .....	679-693
Fire Department .....	355	Title Page .....	7
Fraternal Organizations .....	704	United States Court and Officers..	698
		United States Government.....	697

## Asheville Dray, Fuel & Construction Co.

### Coal, Wood and Kindling. Stone and Sand

Heavy Hauling of All Kinds. Moving Furniture a Specialty.

Broadway, Cor. College

Phone 223

### INDEX TO ADVERTISERS

Acee Jno.....	front cover	Asheville Motor Sales Co.....	opp p 116
Albemarle Park Co.....	page 21	Asheville Paint & Glass Co.....	right top lines
Allen Industrial Home and Ashe-		Asheville Power & Light Co.....	right side lines
ville Academy .....	page 17	Asheville Roofing & Heating Co..	see red tag and page 5
Allen P R.....	card at name	Asheville School for Girls..	back cover
American Barber Shop..	card at name	Asheville Supply & Foundry Co..	card under Classified Founders & Machinists
American Cleaning & Dyeing		Asheville & East Tenn Railroad	Co.....front cover and left top lines
Works .....	card at name	Ashlyn Cafe .....	right top cards, Classified, and St Dept
American National Bank.....	front cover and page 4	Barbee Cigar & Tobacco Co.....	back cover
Andrews T M.....	page 16	Barnhill Wm A.....	bottom half right side lines
Arthur Wm H....	top line front cover	Baskette Frances J Miss.....	card at Classified Stenographers
Asheville Board of Trade.....	page 14	Battery Park Bank.....	front cover and left bottom lines
Asheville Coal Co.....	right top lines	Beaumont Furniture Co.....	top half left side lines
Asheville Dray, Fuel & Construc-			
tion Co.....	left top lines and page 9		
Asheville French Dry Cleaning			
Co.....	left side lines		
Asheville Garage Co.....	opp page 115		
Asheville Home School.....	page 115		
	inside back cover and fly B		
Asheville Ice Co.....	left bottom lines		
Asheville Ice Cream Co.....			
	initial letter lines		
Asheville Laundry Co.....			
	top half right side lines		

794905

## Index to Advertisers---Continued

- Belmont Abbey College, Belmont  
N C.....opp page 134
- Benton J H Mrs.....  
card at Classified Stenographers
- Bernecker Frieda Miss.....  
card at Classified Modiste
- Big Four Hundred Pressing Club.....  
left bottom lines
- Biggs Sanitarium.....page 22
- Bingham School.....inside front cover
- Bon Marche.....left bottom lines
- Bowles Robert E.....  
bottom half right side lines
- Brandon (The).....page 19
- Britt & Conner top half left side lines
- Broadway Pharmacy left bottom lines
- Brooks Wm P.....card at name
- Brown Anson.....Card at Classified  
Landscape Architects
- Brown Chas L.....  
Card Classified Blacksmiths
- Brown Robert S.....card at name
- Brownhurst Greenhouses...opp p 161
- Call Co (The).....left bottom lines
- Carolina Coal & Ice Co.....  
right top lines
- Carolina Machinery Co (Inc).....  
right bottom lines
- Central Bank & Trust Co.....  
marginal line, front cover
- Central Cafe.....card at name
- Chambers & Weaver Co opp page 183
- Cheatham C D (Chattanooga).....  
opp page 184
- Circle Terrace Sanatorium.....  
opp Classified Dept
- Citizens Bank.....page 4
- Citizens Lumber Co.....opp page 186
- Devenish Alice G Miss.....  
card at Classified Stenographers
- Devenish David G.....  
bottom half left side lines
- Dixon B F.....page 16
- Elbermar (The).....page 49
- Excelsior Paint & Paper House.....  
bottom line back cover
- Falk's Music House.....  
top half right side lines
- Finkelstein Harry L.....  
top half right side lines
- Florence Hotel.....  
card under Classified Hotels
- Gladstone Hotel.....page 20
- Gleason Nina Mrs.....  
card at Classified Manicurists
- Goode & Hage (Inc).....  
top half left side lines
- Green Otis Hardware Co.....  
bottom half left side lines
- Gruner Sanitarium..Card at Classified  
Sanitariums and Classified Baths
- Guffey Jno A.....  
card Classified Dry Goods
- Hall S D.....page 15
- Hampton Arthur.....card at name
- Hampton Graham Electric Co....  
bottom half left side lines
- Harris Cigar Co card Classified Cigars
- Harris J Monroe.....card at name
- Highland Hotel.....page 20
- Hildebrand J Virgil.....  
bottom half right side lines
- Honess Chas H.....  
bottom half right side lines
- Hopkins Jas W.....  
opp Classified Bus Dept
- Huyard A J.....page 12
- Imperial Mutual Life & Health In-  
surance Co.....right side lines
- Johnson T P & Co.....  
top half left side lines
- Jones J Eugene.....  
opp Classified Bus Dept
- Jones William M.....page 3
- Joyner Jas E top half left side lines
- Justice J C...opp Classified Bus Dept
- Keith J A.....page 20
- Kiibler & Whitehead.....  
right bottom lines
- Kilpatrick W P.....  
card at Classified Transfer Co's
- Kreinus J S.....right top cards
- Leonard M M Dr.....  
bottom half right side lines
- Lewis Robert J.....left center lines
- Life Insurance Co of Va left top lines
- McBee Arthur C.....page 16
- McFee Chas B.....right bottom lines
- McKay Edwin Electric Co.....  
left bottom lines
- McPherson J C.....  
left bottom lines and page 11
- Manor (The).....page 21
- Martin Jesse L.....  
bottom half left side lines
- Meriwether Hospital (The)...page 6
- Messler F M & Son.....back cover
- Moale & Chiles.....  
right bottom lines and page 8
- Modern Home Hotel.....  
top half left side lines
- Montague Manufacturing Co....  
right top lines and opp page 350
- Moore Elizabeth J K Miss.....  
card at Classified Art Goods
- Moore Plumbing Co (The).....  
bottom half left side lines
- Mountain City Laundry.....  
Outside marginal lines, front and  
back covers
- Mutual Life Ins Co.....center lines
- National Whiskey Co, Chattanooga  
Tenn.....opp page 396
- Nevercel Frank J.....  
bottom half left side line
- New York Quick Lunch & Res-

When writing advertisers mention the directory.

Index to Advertisers---Continued

- aurant .....page 11
- Normal & Collegiate Institute.....  
inside back cover and fly B
- Office Supply Co.....card at name
- Osteen Thos W.....card at name
- Ozark (The).....page 18
- Payseur Harriet Miss.....card at name
- Pelton & Higgason.....  
top half right side lines
- Pepsi-Cola Bottling Co..left top lines
- Peterson W R.....page 16
- Piedmont Directory Co.....back fly A
- Pinkerton Belva E Miss.card at name
- Pisgah Fuel & Dray Co (Inc)....  
right top lines
- Pond, Joyner & Pond.....back cover
- Pons Jno A.....card at name
- Progressive Machine Works....Cards  
Classified and Street Directory
- Red Cross Pharmacy.....  
top half left side lines
- Richmond Lumber Co (Inc).....  
right top lines and opp page 351
- St Genevieve's College & Acad-  
emy.....opp page 455
- Sanitary Hand Laundry.....  
bottom small left side lines
- Shank M Marie Miss.....  
card at Classified Court Reporters
- Social Smoke Shop (The).....  
right bottom lines
- Southern Coal Co.....opp page 478
- Southside Wood Yard.....page 12
- Stephens S H Dr.....  
card at Classified Veterinary Sur-  
geons
- Stevens S M...left top lines and p 12
- Sunny,Smoke Shop (The).....  
left top lines and page 4
- Swannanoa Laundry .....  
marginal line, back cover
- Teague & Oates..top line, back cover
- Tillman J A..card Classified Jewelers
- Virginia Cottage.....page 18
- Wachovia Bank & Trust Co.....  
stencils and page 8
- Wachovia Bank & Trust Co Ins  
Dept..bottom line front cover, and  
cards at name and Classified Ins-  
urance
- Weaверville Line .....  
front cover and left top lines
- Western Carolina Realty Co.....  
left top lines
- White Pine Creameries....backbone
- Whiteside Printing Co..opp page 527
- Whitmire & Smathers..opp page 526
- Wilder's Sanitary Hand Laundry.  
bottom small left side lines
- Williams-Brownell Planing Mill  
Co .....ribbon bookmark
- Williams & Huffman..Cards in Class-  
ified and Street Departments
- Woodmen of the World.....  
right bottom lines
- Wray Wm E.....right top lines

**NEW YORK QUICK LUNCH & RESTAURANT**

SAM PAPAS, Propr.

FOR LADIES AND GENTLEMEN

Best Style in the South

Regular Meals 25c

All kinds of Hot and Cold Lunches. All kinds of Lunches in Boxes. All kinds of Sandwiches 5c. Tables for Ladies. Meals Sent Out. Best Lunch Company in the South. We Guarantee Satisfaction Oysters in Season. Open Day and Night

Lunch Tickets: \$1.15 for \$1.00; \$2.30 for \$2.00; \$3.00 for \$2.50

New York Quick Lunch Co.

11 Biltmore Av.

Also New Restaurant at Black Mountain, N. C.



**J. C. McPHERSON**  
**Plumbing, Steam and Hot**  
**Water Heating.**

Slate and Tin Roofing. Vulcanized  
Iron Work, Hot Air Furnaces.

73 BROADWAY

PHONE 133

Phone 1314

"The Best is Cheapest"

## S. M. STEVENS

Licensed Plumber and  
Sanitary Engineer

Steam Vacuum, Vapor and Water Heating of  
All Kinds Put in Your Home.

— 1 Ravenscroft Road —

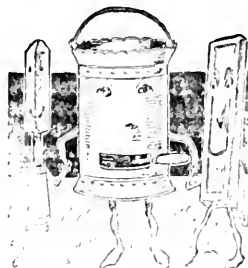

## FIGURE WITH ME TO HEAT YOUR HOMES

HOT WATER

STEAM

POWER PLANTS

## A. J. HUVARD

Heating and Ventilating Engineer

Phone 772

7 Lexington Ave.

## Southside Wood Yard

*Wood, Coal and Kindling*

*Prompt Delivery*

*Phone Us*

*180 Southside Ave.*

# Asheville, N. C.

## P R E F A C E

Where there's Life there's Growth,—Asheville's a live town and growing!

### SEE AMERICA—FIRST SEE THE SOUTH.

Begin with the "Land of the Sky" in Western North Carolina. Within 120 miles of Asheville are 21 peaks higher than Mt. Washington (6,290 ft.), 43 peaks higher than 6,000 ft., 82 higher than 5,000. Mt. Mitchell, 6,711 ft., highest peak east of the Rockies. R. R. now carrying passengers to near summit of Mt. Mitchell.

**A**SHEVILLE is the capital of the historic county of Buncombe. This county is situated in the Blue Ridge plateau at an elevation of 2,250 feet above sea level, bounded on the east and south by the Blue Ridge, and on the north and west by the foothills of the Unakas and Great Smoky Mountains. Buncombe County was formed in 1791, and derives its name from Colonel Edward Buncombe, a native of St. Kitts, East India Islands, who at an early age cast his lot with the good people of North Carolina.

It is in the center of a circle embracing the territory bounded by the Mississippi River, Gulf of Mexico, the Atlantic Ocean, and the Great Lakes. It is within the area of densest population in the States, and has special tourists' rates from leading railroads of this country. Stop over privileges allowed on all-the-year-round tourist tickets, all directions. Trains arrive at Asheville over the lines of the Southern Railway, "Premier Carrier of the South," with through Pullman cars from New York, Philadelphia, Baltimore, Washington, Nashville, Chicago, Cincinnati, St. Louis, Jacksonville, Mobile and New Orleans, connecting at these points with through Pullman car lines from Boston and the East; New Orleans, Tampa, and St. Augustine, South; and with the West at Chicago and St. Louis for Kansas City, Indianapolis, Cleveland, etc. Only 22 hours from New York, Chicago, St. Louis, New Orleans,—through sleepers.

Asheville is the business, social, educational and geographical center of the great Western North Carolina plateau, justly termed "America's Beauty Spot in the Land of the Sky," containing about 20,000,000 acres, of which about sixty per cent. is forest.

It is a busy, modern, energetic city with forty miles of paved streets; seventy-five miles of paved sidewalks; best gravity water system in America; forty churches; Young Men's Christian Association; Young Women's Christian Association; public library, with 12,500 volumes; various book and reading clubs; a fine system of graded schools; Board of Trade; Good Roads Association; Merchants Association; social clubs; country club; fraternities; medical society; bar associations; law library; hospitals and charitable institutions; military companies; cavalry troop; military band; seven banks; twenty hotels; eighteen-hole golf course; two daily newspapers; numerous weekly, church and school publications, etc.

It is a city set on a hill, in the midst of the most beautiful mountain country on this continent—a modern city of 35,000 population, including suburbs—cosmopolitan in its make-up, progressive, liberal, and given to hospitality.

ASHEVILLE BOARD OF TRADE.

When writing advertisers mention the directory.

# BUSINESS IS GOOD IN ASHEVILLE

"Where Nothing Knocks But Opportunity"

## The Man of the Hour

**The Man of the Hour** is the man with an open mind who places a fair and dispassionate estimate on the opinions and efforts of others.

**The Man of the Hour** is the man who gives prime recognition to all things that make for the common welfare of his community. The man who determines his course solely by how it may affect his personal interest is incapable of leadership and is of little or no value to his community.

**The Man of the Hour** is the man with a willingness to serve, and who finds pleasure and joy in the shoulder-touch with neighbors for the common good. Acquaintances thus formed, cemented by partnership successes and failures, yield bountiful returns.

**The Man of the Hour** is the man who displays a forgetfulness of self and selfish interests and who is generous in thought and deed. The man who complains that his work for the public welfare is not appreciated magnifies his own thoughts and acts, and has lost much of the joy of service.

**The Man of the Hour** is the man who believes in his fellowman, who believes in and works for the development of his community and its opportunities. The man who constantly takes from his community and accepts benefits derived from the efforts of others, without giving back something to the community or adding to the constructive efforts of others, is like the farmer who constantly takes from the soil but gives nothing back to the soil—productivity ceases, regardless of effort.

**The Man of the Hour** is the man who will confidently and surely lead others into the light of the great truth that "If any man desire to be first, the same shall be the willing servant of all." His rule and guide of life is "helpful service."

**The Man of the Hour?** Asheville has many of them, which accounts for the continued steady progress and prosperity of Asheville, the Mountain Metropolis of the High Altitude Area of Eastern America, the distributing center for the Appalachian National Park.

---

For information about Asheville, and for literature to send to out-of-town friends, call at the Board of Trade office, rooms 6-7-8, Temple Court. Phone 584.

---

**OFFICERS**—July 1, 1915, to June 30, 1916: Robert S. Jones, President; Camie N. Brown and Edwin L. Ray, Vice-Presidents; J. P. Sawyer, Treasurer; N. Buckner, Secretary.

**DIRECTORS** Robert S. Jones, Edwin L. Ray, C. N. Brown, F. M. Weaver, J. A. Nichols, W. Vance Brown, J. E. Rankin, J. Baylis Rector, S. Lipinsky, H. W. Plummer, A. C. Goodman.



# S. D. HALL

*Real Estate Agent*

---

## NOTARY PUBLIC

64 Patton Avenue, Electrical Building  
Office Phone 91      Res. Phone 1174

# S. D. HALL

*CONCRETE BLOCKS  
AND CONCRETE COLUMNS*

---

Plant, Cor. Southside & French Broad Avs. Write for Prices

## W. R. PETERSON

Try me for SHOE REPAIRING, if  
don't please you try the  
other fellow.

I am also the maker of Hand-Made Leather  
WATCH GUARDS

13<sup>1</sup>/<sub>2</sub> Broadway



ASHEVILLE, N. C.

## A. C. McBEE

### Expert Stove and Range Repairing

Prices Reasonable, All Work Guaranteed. 13 1-2 Broadway

HAND-TAILORED SUITS—\$18.00 to \$45.00; Special Line  
\$15.00 and \$20.00.

ANNEX—Dyeing, Steam Cleaning, French Dry Cleaning and  
Pressing.

## B. F. DIXON, *The Tailor*

ALTERATION WORK A SPECIALTY

Phone 1110.

420-424 Depot St.

Asheville, N. C.



## T. M. ANDREWS

### CONTRACTOR AND BUILDER

ALSO

### PLUMBING AND REPAIRING

PROMPTLY DONE

408 Southside Ave.

Phone 1861

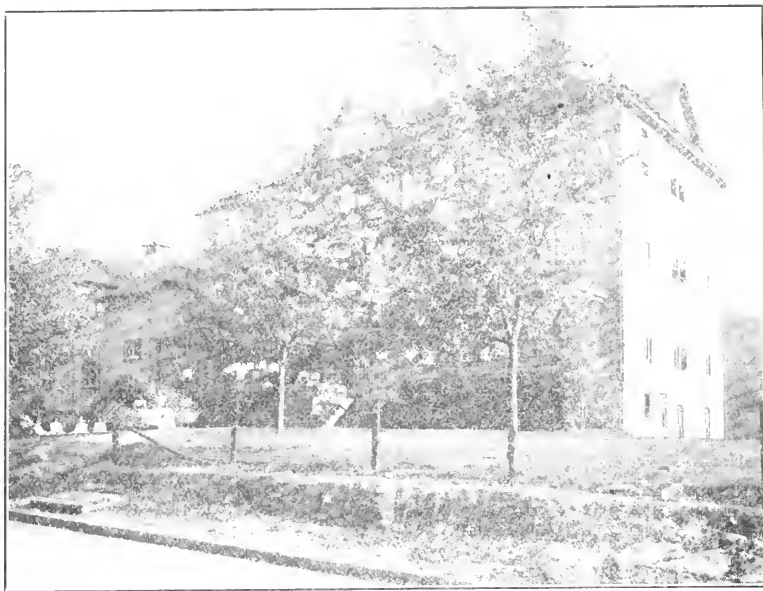

ESTABLISHED 1887

# *Asheville Academy and Allen Industrial Home*

*For Colored Girls*

---

Under the auspices of the Woman's Home Missionary Society of the Methodist Episcopal Church.

Spacious Buildings with Modern Equipment. All grades from primary through normal.

Music, Domestic Science, Dress-Making, Plain Sewing and Nurse Training.

Home care for the girls. Fine Climate. Rates reasonable.

---

**MISS ALSIE B. DOLE, Superintendent**

241 College St.

Asheville, N. C.

# Virginia Cottage

208 Patton Ave.

## SELECT BOARDING

MRS. F. J. REED, Propr.

Phone 1028

Rates Reasonable

## Special Department of Select Hotels and Boarding Houses

### INDEX

	Page
Brandon (The) .....	19
Elbermar (The) .....	19
Florence Hotel (The) (card at classified).....	
Gladstone Hotel (The).....	20
Highland Hotel (The).....	20
Keith J A .....	20
Manor (The) .....	21
Modern Home Hotel (see side lines).....	
Ozark (The) .....	18
Virginia Cottage .....	18

Board of Quality, With  
or Without Rooms

Ladies Without Escort  
Assured Protection

RATES REASONABLE

## THE OZARK

PHIL WRIGHT, Prop.

PHONE 503.

Ideal Location. Three Minutes Walk From Square.  
On Car Line To All Parts Of City.

76 BROADWAY.

ASHEVILLE, N. C.



**"The ELBERMAR"** 35 Victoria Road, Asheville, N. C., is open to receive convalescent tubercular patients. Strict attention to sanitation. Personal attention given to the comfort of guests. MRS. C. F. WHITE

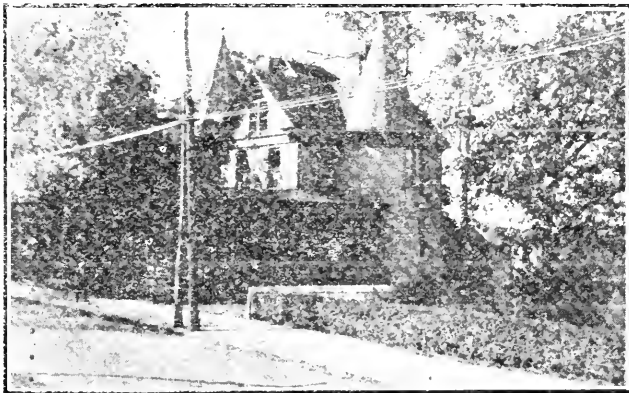

All Modern Conveniences  
Rates on Application

Steam Heat, Hot and  
Cold Baths

## THE BRANDON

MRS. W. P. CROOM, PROP.

PHONE 2751

101 Haywood St.; One Block from P. O. on Car Line

ASHEVILLE, N. C.

When writing advertisers mention the directory.

REX U. BROWN, Prop.

TELEPHONE 551

"In The Land of the Sky", Asheville, North Carolina.

## *Gladstone Hotel*

European \$1.00 and \$1.50.

Bell Boy Service.

Steam Heat, Hot and Cold Water Baths

Opposite Union Passenger Station

# Highland Hotel

(RAILROAD HEADQUARTERS)

CLARENCE C. ELSE, Mgr.

Rates: \$1.50 per day

Weekly \$7.00

Catering to Transient and Commercial Trade  
Electric Lights, Baths, Etc., Etc.

368-370 Depot St.

Phone 1097

*This Space Sold to*  
**J. A. KEITH**  
*Asheville, N. C.*



# THE MANOR

An Exclusive Inn  
 Albemarle Park Asheville, N. C.

---

*Situated on Charlotte Street Near Golf Links; Private Club House within the Park*

---

*Numerous Attractive Cottages for Family Parties*

*A Few Attractive Residential Lots for Sale*

---

*Accommodations and Table are of the Best*

---

**Albemarle Park Company**



# *The Biggs Sanitarium*

ASHEVILLE, N. C.

---

---

FOR the treatment of Paralysis, Rheumatism, Dyspepsia, Asthma, Neurasthenia and other chronic diseases.

Massage, Physical Culture, Electricity, Highfrequency, X-Ray, Mechanical Massage, Hydrotherapy, Diet and other Physiological Methods.

**No Drugs.**

The Sanitarium is home-like and comfortable. The number of patients accepted is limited, and each case is given **personal care and attention.**

Moderate Charges.

Circular free on request.

---

---

TELEPHONE NO. 179

# *The Biggs Sanitarium*

ASHEVILLE, - - N. C.

# THE ASHEVILLE, N. C.

# City and Suburban Directory

Including Asheville, South Asheville, West Asheville  
Biltmore, South Biltmore, Kenilworth  
Woolsey and Grace

Vol. XV.

1916

Vol. XV.

## THE PIEDMONT SERIES

### ABBREVIATIONS USED IN THIS WORK.

ab—above.  
adv—advertisement.  
agt—agent.  
al—alley.  
appr—apprentice.  
assa—association.  
aset—assistant.  
atty—attorney.  
av—avenue.  
bartndr—bartender  
bds—boards.  
bkkpr—bookkeeper.  
Bldg—building.  
bldr—builder.  
blksmith—blacksmith.  
brkmn—brakeman.  
cabtmmr—cabinetmaker.  
carp—carpenter.  
chf—chief.  
clk—clerk.  
co—county.  
collr—collector.  
comr—commissioner.  
com mer—commission  
me. chant.  
condr—conductor.  
confr—confectioner.  
contr—contractor.

cor—corner.  
cot byr—cotton buyer.  
ct—court.  
ctr—cutter.  
dep—deputy.  
dept—department.  
dir—dealer.  
e—east.  
emp—employment.  
electrn—electrician.  
engnr—engineer.  
ext—extension.  
figmn—flagman  
flr—floor.  
frt—freight.  
ftr—fitter.  
gen'l—general.  
h—house.  
int rev—internal rev-  
eue.  
ins—insurance.  
inspr—inspector.  
la—lane.  
lab—laborer.  
laund—laundry.  
lyr—layer.  
mchst—machinist.  
mdse—merchandise.

mkr—maker.  
mkt—market.  
mldr—moulder.  
mlnr—milliner.  
manfg—manufacturing.  
manfr—manufacturer.  
mgr—manager.  
msgr—messenger.  
mstr—master.  
n—north.  
nr—near.  
off—office.  
opp—opposite.  
opr—operator.  
paperhng—paperhanger  
passgr—passenger.  
photog—photographer.  
pl—place.  
plstr—plasterer.  
plmbr—plumber.  
P O—post office.  
pres—president.  
prin—principal.  
prop—proprietor.  
(r)—rear.  
R M S—railroad mall  
service.  
rd—road.

rms—rooms.  
R R—Railroad.  
Ry—railway.  
s—south.  
sec—secretary.  
servt—servant  
ship—shipping.  
sismn—salesman.  
smstrs—seamstress.  
Sou—Southern.  
solr—sollicitor.  
sp—space.  
spl—special.  
sq—square.  
stengr—stenographer.  
supt—superintendent.  
tchr—teacher.  
tel opr—telegraph  
operator.  
trav—traveling.  
treas—treasurer.  
uphr—upholsterer.  
v-pres—vice-president.  
w—west.  
whol—wholesale.  
wid—widow.  
wkr—worker.  
wks—works.

The classification by business will be found after the alphabetical arrangement of names. For full indices to the contents of the work, see index. Names marked \* are those of colored persons except where a \* is used to denote a certain occupation or special business heading.

## ASHEVILLE [1916] DIRECTORY

101

**A**

**ASHEVILLE ICE CREAM CO.**  
M. H. GRACE, Mgr.  
Manufacturers Ice Cream, Sherbets and Ices  
Telephone 1176. 318 Biltmore Ave.



The constant drop of water wears away the largest stone;  
The constant gnawing Towner mas-  
ticates the toughest bone;  
The constant coming lover carries  
off the blushing maid;  
The constant advertiser is the one  
who gets the trade.

Abbey Willis P (Lila R), clk Ry M S, h 54 Starnes av  
Abbles Mary Miss, tchr Woodfin Schl  
\*Abbott Annie, laund, h 86 Curve  
Abbott Fred'k A (Kate M), bkkpr Blomberg Amusement Co,  
h 214 Haywood  
\*Abbott James (Annie), lab, h 51 Hazzard

# Meats

# Kiibler & Whitehead

CITY MARKET

PHONES, 832 and 833

# LIFE INSURANCE COMPANY OF VA. OLDEST, LARGEST, STRONGEST

ORGANIZED 1871  
 RICHMOND, VA  
 Issues Industrial Policies from \$6.00 to \$1,000.00, with Premiums payable weekly on persons from one to sixty-five years of age.  
 J. T. Sheehan, Supt. Rooms 3-4-5 Maxwellton Bldg., Patton Ave. and Church St., Asheville

**Britt & Conner**

Merchandise Brokers

"Gold Medal" AND "Dolly Varden" Flour are the Best

Phone - 1471

Electrical Bldg. Asheville, N. C.

- \*Abbott Jno, lab, h Beaumont rd
- \*Abbott Jno (Mattie), porter I X L Department Store, h 74 s Market
- \*Abbott Lewis (Lillian), cook Pisgah Cafe, h 23 Sassafras
- \*Abbott Lewis, lab, h 51 Hazzard
- \*Abbott Lillian, laund, h 23 Sassafras
- Abernathy Chas, brkmm, rms 350 Southside av
- Abernathy Chas F (Mary M), (Bright & Abernathy), h Galax av, W Ashev
- Abernathy Freeda Miss, maid, 296 Montford av
- Abernathy Harriett Miss, h 263 Haywood
- \*Abernathy Julius C (Janie), janitor All Souls Church, h 27 Clemmons
- Abernathy Patrick H (Elizabeth), h 263 Haywood
- Abernathy Paul, h 263 Haywood
- Abernathy Robt S (Amelia), flagmn, h 21 Ora
- Abernathy Ollie Miss, nurse Mission Hosp, rms 17 Charlotte
- Abrahams Annie K, wid Dr W T, h 187 Montford av
- Abrahams Katie C Miss, h 187 Montford av
- Abroms Wm R (Catherine), carp, rms 234 Broadway

**D. G. DEVENISH**

PUBLIC ACCOUNTANT

Periodical Audits, Books Closed and Financial Statements Rechecked. Books Opened for New Corporations, Firms or Individuals.

Room 9 Citizens Bank Bldg. Asheville, N. C.

RES. PHONE 323 PRIVATE AMBULANCE PHONE 32

**Robt. J. Lewis**  **Funeral Director and Embalmer**

LADY ASSISTANT WHEN DESIRED

RED CROSS UNDERTAKING PARLOR 49 COLLEGE ST.

- ACEE JOHN M (B Betsy), real estate, farm lands, rentals and fire insurance, 68 Patton av, h 87 Furman av—phone 1709 (see front cover)
- Acker Alex H (Elizabeth), city pass and ticket agt Sou Ry, h 32 Maxwell
- Acker H, clk Ry M S
- Ackerman Josephine Miss, rms 26 Bearden av
- \*Acme Barber Shop, Oates Bldg (basement), Geo W Johnson mngr
- Acme Confectionery Co (whol), 145 Southside av, Farnsworth & Wilson proprs
- Acme Fish Co, (C H Bartlett, J W Gentry), City Market
- Adams Alice Miss, student, h 21 Jefferson Drive
- Adams Alvin R, carp, h Michigan av, W Ashev
- Adams Anthony (Hattie A), h Forsythe, W Ashev
- Adams Eugene T, engr, h 115 Bartlett
- \*Adams Everett (Lucretia), lab, h S Ashev

**CONTRACTOR** ————— **and** ————— **BUILDER**

**STEEL RANGES**      **J. C. McPHERSON**      **73 Broadway, Phone 133**

**PLUMBING STEAM AND HOT WATER HEATING**

# CAROLINA COAL & ICE CO. PHONE 130

"M&W" Indian

50 Patton Ave.

Prompt Delivery - Weights Accurate

ASHEVILLE [1916] DIRECTORY

103

Adams Grain & Provision Co (whol), 68 Patton av, warehse  
341 Depot; J J Adams pres-mngr, Geo H Brockbrough  
v-pres, H B Fowler sec-treas

Adams Helen R Mrs, h 51 Arlington

Adams Jno J, pres-mngr Adams Grain & Prov Co, h 11  
Cullowhee

**ADAMS JNO SNEED** (Hattie H), (Merrimon, Adams &  
Adams), h Bingham Heights (R D 5)—phone 1222

**ADAMS JOS L**, physician, 32-33 Amer Nat'l Bk Bldg—  
phone 454, rms Ashev Club—phones 454 and 185

**ADAMS JUNIUS G** (Helen), (Merrimon, Adams &  
Adams), h 320 Montford av—phone 1257

\*Adams Lula, maid, h 20 Short McDowell

Adams Orlando E (Racie), condr Sou Ry, h 21 Jefferson  
Drive

**ADAMS W WALLACE**, mngr Underwood Typewriter Co,  
h 180 Merrimon av—phone 1758

Adams Wm G, student, h Bingham Hghts

Adams Wm M (Catharine), h 80 Anandale av

\*Addington Catherine, dom, h 16 Weaver

\*Addington Jas (Maggie), waiter, h 16 Weaver

\*Addington Jno, lab, h 16 Weaver

Addison Sarah Miss, stengr, rms 319 Merrimon av

Adelaide Building, 33-35 Haywood

\*Aden Eph, porter Grove Park Inn

\*Adgey Jno, waiter, h 11 Haid

Adkins Wm (Ethel), painter, h 36 s Spruce

\*Aiken Bettie, laund, h 6 Gudger

Aiken Cottage, North nr Broadway

\*Aiken Frank (Stella), h 20 Cole

\*Aiken Geneva, dom, h 77 Mountain

Aiken J P, marker Ashev Ldy Co

\*Aiken Janie, dom, h 77 Mountain

Aiken Jno, hlpr Ashev & E Tenn R R Co

Aiken Leonard W, clk Grant's Pharmacy, rms Temple Court

Aiken Margaret Miss, h North nr Broadway

Akers James B (Laura), boarding 20 College Park pl, h  
same

\*Akins Frank (Stella), lab, h 20 Cove

Albea Geo L, asst mngr Langren Hotel, rms same

Albemarle Club, Albemarle Park; T W Raoul pres, A H  
Malone sec-treas

Albemarle Park, Charlotte nr City Limits

**B**  
EST  
LIGGEST  
USIEST

12 PENLAND

PHONE 2000

**Asheville Laundry Co.**

**Wm. A.  
Barnhill**

American National Bank  
Building

**Commercial  
Artist**

Designs and  
Illustrations  
Art Leatherwork  
Mountain-Made  
Pottery

**PICTORIAL  
PHOTOGRAPHY**

Special Albums of  
Western North  
Carolina Views  
Made to Order

**C**AROLINA MACHINERY COMPANY  
—US when you want machine work  
of any kind. PHONE 590

Founders, Machinists and Jobbers of  
Mill and Tannery Supplies. When in the  
Market for Heavy Castings Such as Columns  
or Building Plates Get Our Prices.

# Asheville Dray, Fuel and Construction Co.

Heavy Hauling of all kinds

**WE FURNISH  
BUILDING STONE**

Moving Furniture a Specialty

Cor. College & Broadway

Phone - - 223

104

ASHEVILLE [1916] DIRECTORY

**T. P.  
Johnson  
& Co.**

**Sheet Metal  
Workers**

All Kinds of Roof-  
ing, Guttering and  
Conductor Work,  
Metal Ceiling, Sky-  
lights and Galvan-  
ized Iron Cornices

Office and Shop  
69-71 Biltmore Av.

Phone 325

**ALBEMARLE PARK CO**, builders and renters Albemarle Park and proprs The Manor, Charlotte nr City Limits —phone 513; Thos W Raoul pres, A H Malone sec-treas (see p 21)

Alberts Fred'k E (Kate), h 216 Haywood

Alberts Jos C (Lucy E), bkkpr Hans Rees Sons, rms 136 Asheland av

Albright Frank J (Catherine), trav slsmn, h 91 Elizabeth

Albright Iola Miss, stengr E L Gaston, h 8 College Park pl

Albright Jas W (Martha), bds 123 Asheland av

Albright Ruth Miss, tchr Montford Schl, h 91 Elizabeth

Albright Stella Miss, dressmkr Bon Marche, h 8 College Park

Alder Nora Miss, nurse Biltmore Hospital 3 Angle, h same

Aldrich Lester P (Nora), engr, h 95 Ora

Aldrich Lillie Miss, h Sunset Drive

Aldridge Jesse (Julia), driver, h Westwood pl, W Ashev

\*Alexander Adolphus (Mary), driver E C Jarrett, h 23 Catholic

\*Alexander Alex (Mamie), cook, h 28 Ralph

Alexander Amanda, wid P B, h 23 Woodlawn av

\*Alexander Amos (Bettie), driver E C Jarrett, h 19 Catholic av

\*Alexander Arthur, lab, h 53 Clemmons

Alexander Beatrice Miss, china painting, h 218 Patton av

Alexander Blake G, clk T H McCulloh, h Haywood rd, W Ashev

Alexander Bronson V (Bessie), gro Smith's Bridge, W Ashev (R D 3), h Haywood rd, same

\*Alexander Calvin, butler The Belmont, rms same

\*Alexander Chas (Kate), cook, h 53 Clemmons

Alexander Clara Miss, h 218 Patton av

Alexander E W, hlpr Langren Hotel

Alexander Edith I Miss, h 245 Biltmore av

\*Alexander Ella, dom, h 53 Clemmons

\*Alexander Emma, dom, h 23 Catholic av

Alexander Ernest A, clk C H Honess, h Brevard rd, W Ashev

\*Alexander Eva, maid, h 241 Beaumont

\*Alexander Frank (Kate), huckster, h 12 Baxter's al

Alexander Gilbert B, clk, h Brevard rd, W Ashev

Alexander Glenn A, bkkpr Wachovia B & T Co, h 23 Wood-lawn av

Alexander Gustave (Minnie), jeweler 33 Patton av, h 218 same

**THE MOORE PLUMBING CO.**  
*Sanitary Plumbing*  
Steam and Hot Water Heating, General Tin and Metal Work, Hot Air Furnaces  
**17 E. College Phone 1025**

## *The* **BATTERY PARK BANK**

ASHEVILLE, N. C.

**City, County and State Depository**

Capital \$100,000.00

Surplus and Profits \$170,000.00

Yellow Pine  
White Pine  
Hardwoods  
Mahogany

# Richmond Lumber Co. Inc.

(See Adv. Opp. Page 351)

FOURTH and STOCKTON, RICHMOND, VIRGINIA

ASHEVILLE [1916] DIRECTORY

105

Alexander Hester Miss, nurse, h 33 Orange  
 Alexander J Thos, hlpr Burton & Holt, h Pearson Drive  
 \*Alexander Jas (Carrie), chauffeur, h 36 Hill  
 \*Alexander Jas, lab, h 40 Catawba  
 Alexander Jas E (Donnie), bkkpr Wachovia B & T Co, h  
 23 Woodlawn av  
 Alexander Jas R (Evelyn), h 60 Montford av  
 Alexander Jno C (Lottie), driver Biltmore Dairy, h w s  
 Biltmore rd, S Biltmore  
 \*Alexander Julia, cook, h 69 Seney  
 \*Alexander Kate, laund, h 12 Baxter's al  
 Alexander Mae Miss, nurse Mission Hosp, rms 17 Charlotte  
 \*Alexander Marie, emp Mtn City Ldy  
 \*Alexander Mattie, h 10 Greer's Row  
 \*Alexander Mattie, maid, Battery Park Hotel  
 \*Alexander Mary, cook, h 35 Clemmons  
 Alexander May Miss, tchr, h 147 Asheland av  
 Alexander Nannie Miss, rms 47 Panola  
 \*Alexander Oscar G (Mary), porter, h 5 Herman av  
 Alexander Paul E, bag mstr Sou Ry, h 245 Biltmore av  
 \*Alexander Pearl, laund, h 37 Catholic av  
 \*Alexander Pearl F, stengr Cannon & Oglesby, h 89 Poplar  
 \*Alexander Peter (Clara), lab, h 5 Catholic av  
 \*Alexander Ralph, lab, h 5 Catholic av  
 Alexander Rebecca M, wid J M, h 245 Biltmore av  
 Alexander Robt L (Sallie E), carp, h Brevard rd, W Ashev  
 Alexander Ruth Miss, h 159 Hillside  
 Alexander S D Mrs, h 159 Hillside  
 Alexander Serena D Miss, h 159 Hillside  
 \*Alexander Sherman (Hester), gardener, h 115 Broadway  
 \*Alexander Smith, bellmn Battery Park Hotel  
 Alexander Vaughie C Mrs, emp Ashev Cotton Mills, h Vir-  
 ginia av, W Ashev  
 Alexander Walter J (Bertha), shoemkr J H Tilson, h 29  
 Cumberland av  
 \*Alexander Wm M (Etta), gro 40 Max, h same  
 \*Alexander Willie M, dom, h 40 Max  
 Alexander Wm J, h 40 Flint  
 All Soul's Protestant Episcopal Church, Angle cor Swan,  
 Biltmore, Rev R R Swope rector  
**ALLANSTAND COTTAGE INDUSTRIES**, art crafts and  
 hand-made goods, 12½ Church; Miss Frances L Good-  
 rich pres, Miss Harriet C Wilkie mgr  
 \*Allen Albert (Mabel), chauffeur, h 128 Eagle  
 \*Allen Alice, h 93 Hazzard

**L**IFE, HEALTH  
and  
ACCIDENT

**I**NSURANCE  
COMBINED  
IN ONE

**F**ORM OF  
POLICY.

**E** ALSO 20  
YEAR  
ENDOWMENTS.

**&** Liberal  
Straight Life  
Contracts.

**H**OME  
COMPANY

**E**NTIRELY  
SAFE AND  
STRONG.

**A**CCIDENTS  
ARE  
FREQUENT,

**L**IFE  
IS UN-  
CERTAIN

**T**AKE  
ONE  
TODAY

**H**OME MONEY  
HOME  
SPENT

Imperial Mutual  
Life & Health  
Insurance Co.

HOME OFFICE:  
ASHEVILLE, N. C.  
PHONE 495

## Moale & Chiles

Real Estate and Insurance

27 Patton Ave., [2d fl] Phone 661

City and Suburban Property

FARMS and TIMBER LANDS

# WESTERN CAROLINA REALTY CO.

REAL ESTATE BROKERS—LOANS AND INVESTMENTS

Phones: Office 974, Residence 14.

10 N. Pack Sq. and 9 E. College.

J. W. Wolfe, Sec'y. & Treas.

106

ASHEVILLE [1916] DIRECTORY

Allen Clara G Miss, propr The Pines Sanatorium, h 112 Pearson Drive

Allen Edwin, student, h 19 Soco

Allen Ella C Miss, mngr Paxton Hotel, h same

Allen Ethan, student, h 19 Soco

Allen Frank W (Marie), steward, h 144 Broadway

\*Allen Grace, laund, h 11 Wallach

Allen H Edwin, clk, h 19 Soco

Allen Herbert C (Alice G), mngr Ashev Transfer & Storage Co, h 19 Soco

**ALLEN INDUSTRIAL HOME AND ASHEVILLE ACADEMY**, under auspices Woman's Home Mission Society, M E Church, 241 College, Miss Alsie B Dole supt (see p 17)

\*Allen Jos, waiter Langren Hotel

\*Allen Laura, laund, h 1 Dundee

Allen M Raleigh, student, h 19 Soco

\*Allen Maggie, dom, h 1 Dundee

Allen Margaret G, wid Isaac, h 230 Montford av

Allen Marie Mrs, dressmkr 144 Broadway, h same

\*Allen Mary, cook, h 25 Haid

Allen Minnie Miss, mltr, rms Paxton Hotel

\*Allen Moses S (Alice), porter, h 93 Hazzard

Allen Neil, brkmm Sou Ry

\*Allen Odie Lee, laund, h 14 Wallach

**ALLEN PETER R** (Carrie), gen insurance, 25 Electrical Bldg—phone 2496, h 198 Merrimon av—phone 2336

**Goode & Hage (Inc.)**  
PRESCRIPTION DRUGGISTS  
"There is life in every drop of our medicines,  
when we fill your prescriptions you live."  
66 Patton Ave., Opp P. O. Phone 718

R. B. Hampton  
Geo. Graham

**HAMPTON & GRAHAM Electric Co.**  
14 W. College St.  
Asheville, N. C.  
Phone 1047  
**Electrical Contractors**

**P. R. ALLEN**  
**GENERAL INSURANCE**  
Representing All Lines of Insurance, namely—  
Fire, Life, Liability, Health, Accident, Auto-  
mobile, Plate Glass, Burglary, Steam Boiler,  
and Surety Bonds. Only the best companies  
represented. (See Classified Insurance)  
Office 25 Electrical Bldg. (Opp, P. O.) PHONE 2496

Allen Priscilla Miss, h 130 Broadway  
Alley Sarah C Mrs, propr Hotel Richelieu, h 20 n French Broad av  
Allen Sue T Miss, h 230 Montford av

W. M. F. JOHNSON, Prop.

PHONE 2231

## BIG 400 PRESSING CLUB

Cor. Market and College Streets—Down Stairs

**CLEANING, PRESSING, DYEING AND REPAIRING**

E. W. SWEPSON, Tailor

ASHEVILLE, N. C.



- \*Allen Wade, painter, h 23 Gray
- \*Allen Walter (Emma), cook, h 125 Pine
- \*Allen Watsia, butler, h 93 Hazzard
- \*Allen Wm A, cook Club Cafe & Candy Kitchen, h 125 Pine
- Allen Wm B Rev (Frances), h 5 Oak, Biltmore
- Allis Edwd S, bkkpr Citizens Bank, h Chuum's Cove
- Allison Addie Miss, tel opr, bds 63 East
- Allison Alma Miss, emp Mtn City Ldy
- \*Allison Alpha, dom Langren Hotel
- Allison Andy B, v-pres Harris-Barnett D G Co, res Webster  
X C
- Allison Annie Miss, rms 39 East
- Allison Argus (Florence), pressmn The Inland Press, h 375  
w Haywood
- \*Allison Belle, laund, h S Ashev
- Allison Ernest (Katherine), firemn Sou Ry, h 12 Choctaw
- Allison Florence Mrs, clk Bon Marche, h 375 Haywood
- Allison Gedwin D (Sallie E), gro 225 Merrimon av, h same
- Allison Geo E (Ella), mill wkr, rms 8 Factory Hill
- Allison Harry F, student, h 59 Bartlett

### Photography

### PORTRAITS

### Commercial

"Land of the Sky"  
Views

Local View  
Post Cards

### Pelton & Higgason

Next to  
Princess Theatre  
ASHEVILLE, N. C.

You Are Insurable Today—Will You Be Tomorrow  
**THE MUTUAL LIFE INSURANCE CO., of New York**  
REILLEY & CARROLL, District Mgrs. 2 & 3 Harkins Bldg., Phone 2576



- \*Allison Henry, driver, h S Ashev
- Allison Irving (Callie), engrn Sou Ry, h 59 Bartlett
- Allison Jarvis, prin Gash's Creek Schl
- Allison L Eleanah (Celia), painter, h 26 Vivian av
- Allison Louisa, wid E H, h 375 w Haywood
- \*Allison Margaret, dom, h 86 Pine
- Allison Oliver, lab, h Emma rd, W Ashev
- Allison Saml B, student, h 59 Bartlett
- Allison T B Mrs, bkkpr Allison's Drug Store, bds 107 Hay-  
wood
- Allison T Birch, (Allison's Drug Store), bds 107 Haywood
- Allison Thos, h Emma rd, W Ashev
- \*Allison Walter, lab, h S Ashev
- Allison's Drug Store, (T B Allison), 43 Patton av
- Allison's Flower Shop, (T B Allison), 43 Patton av
- Allmon Sam, foremn Ashev Mica Co, h W Ashev
- Allport J Hobart (Frances), mngr Sou Dray Co, h 18 Oak
- Allport Myrtle S, wid A H, h 18 Oak
- Allport Susanah N Miss, h 18 Oak

**Veterinary Hospital and Riding School**  
 149 Patton Av.  
 (Graduate of Cornell University)  
**DR. M. M. LEONARD, Veterinarian**  
 J. J. POLLARD, Riding and Driving Instructor. Res. Phone 810  
 Phone 2667

CIGARS

## D. S. SCHANDLER

TOBACCOS

MAGAZINES

6 Biltmore Ave. - Tel. 541

PERIODICALS

# SUNNY SMOKE SHOP

CIGARS AND TOBACCO  
NEWSPAPERS, MAGAZINES  
SMOKERS' SUPPLIES

SMOKERS' HEADQUARTERS  
3 Haywood, Opposite P. O.  
D. H. Fater, Prop. Phone 102

103

ASHEVILLE [1916] DIRECTORY

**Asheville  
French Dry  
Cleaning  
Company**

4 N. Pack Sq.  
Office Phone 389  
Plant Phone 326

**Odorless  
Cleaning**

Silk Gloves  
Opera Coats  
Draperies, Laces  
Feathers, Slippers  
Gloves, White Furs  
Coat Suits  
Portieres, Rugs

**HATS CLEANED  
AND BLOCKED**

**Merchant  
Tailoring**

J. C. WILBAR, Prop.  
4 N. Pack Sq.  
PHONE 389

Allyn Frank N, asst steward Battery Park Hotel  
Almon Spurgeon (Marie V), supt Ashev Mica Co, h Virginia av, W Ashev  
\*Alston Chas, waiter Club Cafe & Candy Kitchen, h 40 Tuskegee  
\*Alston Henry L, atty-at-law, 4 Y M I Bldg  
\*Alston Saml (Minnie), lab, h 22 Brick  
**ALTHAUS ANNA B MRS**, instructor of music Ashev Schl for Girls, rms same  
Altwein Oscar, clk, rms 24 Vance  
Ambler Arthur, h 412 Merrimon av  
Ambler Building, 72 Broadway  
Ambler Chase P (Hattie), phys 72 Broadway, h 412 Merrimon av  
Ambler Dorothea Miss, h 412 Merrimon av  
Ambler Jos (Harriet), lab, h 11 Spring  
Ambler Jos P, driver, h 11 Spring  
Ambler Mary Miss, h 412 Merrimon av  
\***AMERICAN BARBER SHOP**, 8 w College, W T Conley propr

## The American Barber Shop

No. 8 College Street

Is the place for an easy Shave or a neat Hair-Cut. None but experienced barbers employed. Give us a call and be convinced.

Hair-cut 25c, Shave 10c, Electric Massage 25c, Shampoo 25c, Hair Singe 25c

**FACE TREATMENT A SPECIALTY**

American Feed Milling Co, (O P Lotspeich, W C Brown, V K Chambers), Avery n e cor Lyman  
American Furniture Mnf'g Co, office 6 n Pack Sq; Harmon Miller pres, J E Pritchard v-pres, F M Weaver receiver, plant Burnsville rd, Geo W Wilhelm supt  
American Furniture Mnf'g Co (plant), w s Burnsville rd, Geo W Wilhelm supt  
**AMERICAN NATIONAL BANK** (The), 44 Patton av s e cor Church—phones 79-28; L L Jenkins pres, Henry Redwood v-pres, A E Rankin cashr, J K Dixon Jr asst cashr (see front cover and p 4)

**BON MARCHE** Asheville's Leading Department Store  
"Everything for the Ladies"

Cor. Patton and Lexington Aves.

Phone 2500

# Pisgah Fuel & Dray Co. COAL

All Grades of Domestic COAL

OFFICE & YARDS 175 ROBERTS

PHONE 1499

ASHEVILLE [1916] DIRECTORY

109

\*AMERICAN CLEANING & DYEING WORKS, high-grade cleaning, dyeing and repairing, 8 w College—  
—phone 295, Wilson E M Lenoir propr

## CLEANING, DYEING and REPAIRING

Personal Attention to All Work Entrusted to Us.

Tailoring, Repairing and Alteration a Specialty.

Give us a trial is all we ask. All Work Called for and Delivered.

PHONE 295

### American Cleaning & Dyeing Works

WILSON E. M. LENOIR, Prop.

No. 8 W. College St.

Asheville, N. C.

AMERICAN NATIONAL BANK BUILDING, offices, 44 Patton av

American Progressive Co (Inc), soda fountains and supplies, 348 Depot, S F Roberts mngr

Amiss J Taylor (Jennie B), h 128 Haywood

Amiss Jennie B Mrs, propr Rose Terrace and Bonniview, h 128 Haywood

Ananadle Purity Dairy (City Dept), 100 e Walnut, J L Beckwith mngr

Anders Alfred B (Alice V), emp Ashev Cotton Mills, h Haywood rd, W Ashev

Anders Benj F (Loretta), carp, h 15 Seney

Anders Carey L, emp Ashev Cotton Mills, h Haywood rd, W Ashev

Anders J Jefferson (Irene), mtrmn Ashev P & L Co, h 114 s French Broad av

Anders Jettie M Miss, h Haywood rd, W Ashev

Anders L P, emp Ashev Cotton Mills

Anders Max, driver H P Olive, h Haywood rd, W Ashev

Anders Philip D (Julia S), carp, h Brewer, W Ashev (R D 3)

Anders Theodore C (Lillian), mtrmn Ashev P & L Co, h 60 Conestee

Anders Valeria Miss, emp Ashev Cotton Mills, h Brawer, W Ashev (R D 3)

Anders Wm R (Rosalee), supt milk dept White Pine Creameries, h 204 College

ANDERS see also ANDREWS

St. Rv'y

Electric Light and Power

Gas

PHONE 69

ASHEVILLE POWER & LIGHT COMPANY

# Poultry Kiibler & Whitehead

CITY MARKET

PHONES, 832 and 833

**J. E. JOYNER**  
**Builder**



Phone 2367  
Room 23  
Revell Building  
Asheville, N. C.

- Anderson Adolphus G, clk, rms 3 Carroll av  
\*Anderson Agatha, laund, h 12 Cumberland av  
Anderson Annie Miss, maid, 15 Crescent  
Anderson Arthur (Emma), condr, h Louie nr Depot  
\*Anderson Arthur (Gurley), lab, h 51 Black  
Anderson Augusta Miss, tchr Grace Schl  
Anderson Carl E (Jane), h 207 s French Broad av  
Anderson Clara Belle Miss, prin Normal and Collegiate Inst, h same  
Anderson David, peddler, h 51 Maiden la  
\*Anderson Dinah, laund, h 76 Gudger  
\*Anderson E E, tchr Catholic, h 27 Furman  
\*Anderson Fred'k, porter Drs Stevens & Orr  
Anderson G A, clk Armour & Co, h 3 Carroll av  
Anderson Geo, gro Haywood rd, W Ashev, h Galax av, W Ashev  
\*Anderson Geo, clk H F Fowler, rms 18 Eagle Terrace  
Anderson Geo E, farmer, h Virginia av, W Ashev (R D 3)  
Anderson Grady, emp Natl Casket Co

RES. PHONE 893 PRIVATE AMBULANCE PHONE 42

**Robt. J. Lewis**  **Funeral Director and Embalmer**

RED CROSS UNDERTAKING PARLOR LADY ASSISTANT WHEN DESIRED 49 COLLEGE ST.

**Mrs. Wilder's Hand Laundry**  
WE SOLICIT YOUR PATRONAGE  
Work Done Under Our Personal Supervision  
E. Wilder, Mgr.  
Phone 1354 No. 7 Montford Ave.

- Anderson Gustave L (Pearl G), tailor S T Logan, rms 179 Woodfin  
\*Anderson Helen, dom, h 12 Cumberland av  
\*Anderson Henry (Mary), h 14 Lotta  
Anderson Hubert H, h Virginia av, W Ashev (R D 3)  
Anderson J H, clk Sou Ry, h W Ashev  
\*Anderson Jas, lab, h 11 Haid  
\*Anderson Jas (Amanda), lab, h 18 Ingle  
Anderson J Garrett (Lottie A), phys 210-211 Legal Bldg, h Haywood rd, W Ashev (R D 3)  
\*Anderson Jno, janitor Western U Tel Co, h Chunn's Cove (R D 2)  
Anderson Jno B (Sarah E), (Stevens & Anderson), and notary 203-4-5 Oates Bldg, h 49 Watauga  
Anderson Jno H (Relia J), miller, h Hudson, W Ashev (R D 3)  
\*Anderson Jos (Cora), lab, h S Ashev  
\*Anderson Katherine, cook, h 93 Hazzard  
Anderson Lida Miss, nurse Meriwether Hosp, h same

**ASHEVILLE ICE CO.**



Wholesale and Retail Dealers in PURE ICE

- \*Anderson Mack (Addie), lab, h Hazel, W Ashev (R D 3)
- Anderson Margaret E Miss, binder The Inland Press, res W Ashev (R D 3)
- Anderson Margaret G, wid E Ross, h 38 Atkinson
- \*Anderson Phyllis C, dressmkr 231 Flint, h same
- \*Anderson Rosa, cook, h 12 Blanton
- Anderson Rosa B, wid Rufus L, h Virginia av, W Ashev (R D 3)
- \*Anderson Saml (Estelle), brkmmn, h 69 Hibernia
- Anderson Saml J (Elizabeth), foremn, h 171 Blanton
- \*Anderson Sandy (Virginia), cook, h 26 Bay
- \*Anderson Walker (Henrietta), lab, h Hazel, W Ashev (R D 3)
- Anderson Wall (Elvira), clk Sou Exp Co, h 129 Seney
- \*Anderson Walter (Nannie), lab, h 52 Hill
- Anderson Wates, emp A L McLean & Co
- Anderson Wilber, cook Grove Park Inn, h same
- \*Anderson Wm M (Ella), h 27 Furman av
- Andrews Benj (Eliza), lab Ashev Tannery, h 12 Roberts
- Andrews Carrie Miss, mill wkr, rms 8 Factory Hill
- Andrews Chas, plmbr T M Andrews, h W Ashev
- Andrews Geo W (Ollie), carp, h 35 Hall
- Andrews Henry (Mary), lab, h 199 e Woodfin
- Andrews J Burgin, soft drinks 266 Depot and Depot cor Lyman, h 199 e Woodfin
- Andrews Jno H, carp, h 199 e Woodfin
- Andrews Jos (Maggie), h 96 s French Broad av
- Andrews Louis P, mill wkr, h 79 Hall
- Andrews Martha Miss, h 199 e Woodfin
- Andrews Norman, lab Ashev Tannery, bds 12 Roberts
- Andrews Roy, plmbr T M Andrews, h W Ashev
- ANDREWS TERRELL M** (Cora J), plumbing, building and painting (r) 406 Southside av, h nr Brevard rd, W Ashev (see p 16)
- ANDREWS** see also **ANDERS**
- Angel Anna Miss, clk S H Kress & Co, rms 376 w Haywood
- \*Angel Fannie, emp Swannanoa Ldy
- \*Angel Frank, lab, h 46 Smith
- \*Angel Georgia, h 46 Smith
- Angel Jas L (Essie M), lab, h Michigan av, W Ashev (R D 3)
- \*Angel Jno (Hattie), lab, h 207 Southside av
- Angel Melvin Y (Frances), police, h 76 Valley
- Angle Nina Miss, h Aston Park
- Anglin Zebulon B, trav slsmn, bds Langren Hotel

**BIGGEST  
BUSIEST  
BEST**

---

**Asheville  
Laundry  
Co.**

---

**Phone 2000**

**12 PENLAND**

**J. V.  
Hildebrand**

---

**Hitch, Sale  
and  
Feed Stable**

---

**58-60  
Biltmore Ave.**

---

**Phone 82**

**IF**

in the market for a Gas Engine let us make you prices it's heavy castings, such as Columns or Building Plates, see us it's a skilled mechanic for Boiler Work, see us you want Machine Work of any kind phone 590

**CAROLINA MACHINERY CO.**

**Founders Machin-  
ists and Jobbers of  
Mill and Tannery  
Supplies**

**S. M. STEVENS**

**No. 1 Ravenscroft Road**

**Phone 1314**

112 ASHEVILLE [1916] DIRECTORY

- \*Anthony Donnie, dom, h 31 Max
- Antiseptic Barber Shop, (R C Parkins, C M Williams), 1 Patton av (basement)
- Applegate J Ernest (Drucilla), compositor Ashev Citizen, h 57 Central av
- Appleton Claude R (Margaret W), tchr, h 82½ Cumberland av
- \*Appling Geo, cook, Langren Hotel
- Arbery J Gordon (Hazel), emp Ashev Citizen, rms 69 Flint
- Arbogast Eula Miss, h 108 Montford av
- Arbogast J Clifford, student, h 108 Montford av
- Arbogast Jno C (Ida), office 202 Oates Bldg, h 108 Montford av
- Arbogast Katherine Miss, h 108 Montford
- Arbogast Louise Miss, h 108 Montford av
- Arbogast Ralph B, tires, h 108 Montford av
- \*Archer Jno (Gussie), lab, h Hazel, W Ashev (R D 3)
- Archer Lida D, wid E, h 34 Carter
- \*Archer Lindsay (Lula), porter, h 38 Hazzard
- Archer Wm J (Annie L), trav slsmn, h 368 s French Broad av
- Archie Jno A (Annie), lab, h 78 Avery
- Archie Watsell, lab, bds 78 Avery
- "Ardmion", res O C Hamilton, Carroll av
- "Ardrae" (The), 319 Merrimon av, Mrs Mary J McCormick propr
- Argintar Ben, (Uncle Sam's Clo Shop), h 37 Orchard
- Argintar Bros, (Ben and Senders), pawn brokers, 30 Biltmore av
- Argintar Sanders (Sallie), (Uncle Sam's Clo Shop), h 37 Orchard
- Arledge Rich F (Ellen), h 97 Broad
- Armory Hall, Co's F and K, 1st Inf, 52-60 Broadway
- Armour & Co, provisions 375 Depot, Eugene Carland mgr
- \*Armstrong Annie, maid, h 42 Gudger
- Armstrong Catherine Miss, stengr, rms 127 s Liberty
- \*Armstrong Clyde (Eula), carp, h 42 Gudger
- Armstrong Jno F Rev (Rebecca L), pastor W Ashev M E Ch, h Haywood rd, W Ashev (R D 3)
- Armstrong Katherine Miss, stengr M V Moore & Co, h Liberty
- \*Armstrong Louise, cook, h 42 Gudger
- \*Armstrong Mary, maid, h 42 Gudger
- \*Arnold Jas (Ida), hlpr Ashev Gro, h (r) 231½ Magnolia av
- \*Arnold Jean (Oanonan), driver, h 14 Magnolia av

**MODERN HOME HOTEL**

**H. B. JAMES, Propr.**

**American and European Plan**

**Excellent Cuisine**

**Nos. 30 and 32 Broadway**

**Everything New**

**All Modern Conveniences**

**Asheville, N. C.**

**Phone 2015**

**FRANK J. NEVERCEL**

**BICYCLES**

**Dealer and Repairer**

**Sundries and Supplies**

**Gun and Locksmith**

**47 W. College St.**

**Broadway Pharmacy Co.**

**We Specialize on Prescriptions and Prompt Delivery Service**

**12 Broadway (Langren Hotel)**

**Phones 2004-2005**

- \*Arnold Madison (Robbie), driver Brown-Northup & Co, h (r) 374 Magnolia  
\*Arnold Maggie, waitress The Manor, h 21 Ocala  
\*Arnold Oscar (Sadie), waiter Langren Hotel, h 31 Hill  
\*Arnold Stella, maid Battery Park Hotel  
Arrington Ollie Miss, clk F W Woolworth Co  
Arrow Hardware & Supply Co, 20 Broadway, W H Bruggemann propr  
Arrowood Bascom (Mary), mtrmn Ashev P & L Co, rms 30 Philip  
Arrowood C C, mtrmn Ashev P & L Co  
Arrowood Henry C (Mattie), clk B V Alexander, h Haywood rd, W Ashev (R D 3)  
Arthur Cecil C, boiler mkr Sou Ry, h 105 Asheland av  
Arthur Edith D Miss, carver Biltmore Estate Industries, h Biltmore Estate  
Arthur Fannie Miss, h 324 College  
Arthur Frank T, carver Biltmore Estate Industries, h 2 Plaza Bldg, Biltmore  
**ARTHUR GEORGE C** (Isabella), supt Biltmore Estate Industries, h 5 Swan, Biltmore  
Arthur J Walker (Ellie), condr Ashev P & L Co, h 100 Blanton  
Arthur Jas N, pipe ftr, h 105 Asheland av  
Arthur Jno P, atty and historian, h 324 College  
Arthur Jno W L (Sophia), h 105 Asheland av  
\*Arthur Lewis, hlpr Langren Hotel  
Arthur Nannie L Miss, student, h 105 Asheland av  
Arthur Wm, tel opr Postal Tel-Cable Co, h 105 Asheland av  
**ARTHUR WM H** (Minnie), tinner and sheet metal worker, 22 s Pack Sq and 1 Market—phone 2117, h 25 Monroe pl—phone 2473 (see front cover)  
Artus Endore (Julia), gardener "Zealandia", h "Zealandia Cottage"  
Asbury Jos (Julia), lab, h 2 Blanton  
\*Asbury Sidney A, propr Y M I Pressing Club, h 99 Valley  
\*Asgill Wm (Lula), lab, h 31 Ocala  
Ashby Raymond C (Marian), h 136 Edwin pl, Grove Park  
Ashe Chas B, emp Ashev Mica Co, h 83 Ralph  
Asheland Avenue Graded School, 190-211 Asheland av  
**ASHEVILLE ACADEMY AND ALLEN INDUSTRIAL HOME**, under auspices Woman's Home Mission Society, M E Church, 241 College, Miss Alsie B Dole supt (see p 17)

**H. L. FINKELSTEIN, Loan Office**  
Trunks and Leather Goods a Specialty  
23-25 Biltmore Av. (S. Main) . . . . .  
Phone 387

**Charles H. Honess**  
Optometrist and Optician  
Exclusive Maker of  
**ATLAS SHUR-ON EYE GLASSES**  
Perfect Glasses That Suit Your Eyes  
The Home of Ce-Rite Toric Lenses  
We make a specialty of correcting optical defects with properly fitted glasses  
54 Patton Ave.  
Opposite Postoffice



There is Nothing Better Than the Best

THIS IS IT

114

ASHEVILLE [1916] DIRECTORY

For a Good  
Sanitary Drug  
Store Ring

924

The Red



Pharmacy

Cor. Charlotte and  
Chestnut Sts.

If you want it  
quick and it's  
kept in a Drug  
Store, get  
us on the line.

Jesse L. Martin  
Real Estate, City and Suburban Property

Farms and Timber Lands a Specialty

3 Harkins Bldg. Phone 852

Asheville Apartment House Co., 27 Patton av (2d fl); Jno G Deshler pres, J D Sinclair v-pres, D L Meriwether sec-treas

Asheville Auditorium, Haywood cor Flint

Asheville Automobile Co., 18-20 Church, garage 15-17 s Lexington av, E C Sawyer propr

Asheville Barber Shop, (T P Young), 14 Patton av

ASHEVILLE BARBER SUPPLY CO., (B T Tiller, W W Turner), 23 Broadway—phone 432

Asheville Base Ball Club; Fergus Stikeleather pres, Jack Corbett mngr

ASHEVILLE BOARD OF TRADE (The) (Inc), 6-7-8 Temple Court Bldg—phone 584; Robt S Jones pres, E L Ray and Canie N Brown v-pres, N Buckner sec, J P Sawyer treas (see p 14)

Asheville Builders' Exchange, 57 Biltmore av; E J Boyles pres, J C Cauble v-pres, B H Pace sec, S M Stevens treas

Asheville Business College, 8 n Pack Sq (3d fl), H S Shockley prin

Asheville Cabinet Co., (W C Summey); furn reprs, 17 Church (basement)

Asheville Cavalry Governor's Guards, armory Broadway nr Walnut, Robt R Reynolds capt

Asheville Cemetery, Cemetery Drive, W S Cornell supt

ASHEVILLE CITIZEN (The), (daily, Sunday and weekly), Battery Park pl, The Citizen Co proprs; Robt S Jones bus mngr, Jas H Caine mngng editor, W Allen Kindel circulation mngr

ASHEVILLE CITY DIRECTORY, office 66 Amer Nat'l Bank Bldg, E H Miller mngr

ASHEVILLE CITY OFFICIALS—(See City Officials)

ASHEVILLE CLEANING & PRESSING CLUB, 4 n Pack Sq—phone 389, plant Southside av nr Church—phone 326 J C Wilbar propr (see side lines)

ASHEVILLE CLUB, Broadway cor Walnut—phone 184; S G Bernard pres, R S Jones v-pres, Lawrence H Jones sec-treas, J B Tate mngr

ASHEVILLE COAL CO., dealers, 6 n Pack Sq—phone 40, F M Weaver mngr (see top lines)

ASHEVILLE COFFEE & TEA CO., 35 e College—phone 2140, R W Patton mngr

Asheville Concrete Pipe & Block Co., plant Montford av nr Riverside Drive, B O Reynolds mngr

CALL SHOE CO.

MANUFACTURERS' AGENTS

Sample Room 17 Biltmore Ave.

Phone 1916



# ASHEVILLE PAINT & GLASS CO.

57 Biltmore Ave.

Phone 1779

WHOLESALE AND RETAIL  
Paints, Oils, Varnishes and Glass

Distributors for

JOHN LUCAS & CO., Inc.

ASHEVILLE [1916] DIRECTORY

115

ASHEVILLE COTTON MILLS, w Haywood nr Sou Ry Tracks; F W Cone pres, J E Hardin v-pres, M D Long sec-treas

Asheville Country Club, Charlotte extd

Asheville Country Club Golf Links, Charlotte extd, E H Lake sec

Asheville Cycle Co, (W E Reed and S A Johnson), 28 w College

ASHEVILLE DRAY, FUEL & CONSTRUCTION CO, office Broadway cor College—phone 223, yards Depot cor Roberts—phone 510; R M Ramsey pres W H Bird v-pres, J F Keith sec-treas and mngr (see top lines and p 9)

Asheville Dry Goods Co (Inc), 10-12 Patton av; M Swartzberg pres-treas, Roy E Swartzberg sec

ASHEVILLE FIRE DEPARTMENT, City Hall—phone 1000; J H Wood chief, A L Duckett asst

Asheville Fish Co, (C G Sorrels, H G McKenzie), City Mkt

ASHEVILLE FRENCH DRY CLEANING CO, 4 n Pack Sq—phones: Office 389, plant 326, J C Wilbar propr (see side lines)

**Falk's Music House**  
High Grade Pianos, Player Pianos, Edison Diamond Disc Talking Machines, Victrolas and Graphophones,  
76 Patton Ave.  
Phone 206

## The Mutual Life Insurance Co., of New York

REILLEY & CARROLL, DISTRICT MGRS.

2-3 Harkins Bldg.

Phone 2576

ASHEVILLE FRENCH DRY CLEANING CO (plant), Southside av nr Church, C R Stinnette mngr

Asheville Furniture Co, 29 Biltmore av, C M Cohen propr

ASHEVILLE GARAGE CO (Inc), 67-71 Broadway—phone 1467; E C Palmer pres, J P Hill mngr (see insert)

ASHEVILLE GAZETTE-NEWS (The), (daily except Sunday), 30 e College, Evening News Pub Co publr

ASHEVILLE GROCERY CO, (wholesale), 385 Depot—phones 885-886, H C Johnson propr

Asheville Harness Co (Inc), mnfrs 33 Biltmore av; J P Coston pres, Chas Glass v-pres, C N Webster sec-treas

Asheville High School, College cor Oak

ASHEVILLE HOME SCHOOL, Biltmore av cor Victoria rd, Miss Florence Stephenson prin

Asheville Hook & Ladder Co No 1, City Hall

Asheville Hose Co No 1, City Hall

Asheville Hose Co No 2, City Hall

## R. E. Bowles

Paints, Oils, Colors, Varnishes, Shingle Stains, Brushes, Etc.

Muresco for Walls and Ceiling Decorations

Estimates made on Painting and Decorations

Phone 407  
28 Broadway

## Take a Policy in The Woodmen of the World

Surplus and Emergency Fund Over \$26,000,000

C. B. McFEE, Dist. Mgr., 139 S. Liberty St., Asheville, N. C.  
BALSAM CAMP NO. 1 Meets every Tuesday Night in the Drumor Bldg.

# Weaverville Line

Nine Miles By Trolley From Pack Square to Weaverville.

## Asheville and East Tennessee Railroad Company

7 Broadway.

Asheville, N. C.

116

ASHEVILLE [1916] DIRECTORY

### Beaumont Furniture Co.

Incorporated

The Home of  
Furniture  
Values

Stoves, Ranges,  
Mattings, Rugs,  
Household  
Specialties

No. 27 Biltmore Ave.  
Phone 1002  
Asheville, N. C.

**ASHEVILLE ICE CO.**, (Jno A Nichols, A W Faulkner), wholesale and retail dealers in pure ice, 8 Market—phone 72 (see bottom lines)

**ASHEVILLE ICE CREAM CO.**, manufacturers of high grade ice cream, sherbets and ices, 318 Biltmore av—phone 1176, M H Grace mngr (see lines at head of each letter)

**ASHEVILLE LAUNDRY CO** (Inc), 12 Penland—phone 2000; J A Nichols pres, J J Nichols v-pres, Herman Gudger sec (see side lines)

Asheville Library (Pack Memorial Library), 4 s Pack Sq. Miss Ann T Erwin librarian

Asheville Lodge, K of P, Paragon Bldg (3d fl)

Asheville Lumber Co (whol), 14-15 Temple Court; W N Cooper pres, T J Cooper v-pres

Asheville Marble Works, 24 Penland, H D Gentry propr  
Asheville Merchants' Association, 28½ Broadway; L B Rogers pres, Frank S Smith v-pres, Miss Elizabeth M Stephenson sec, Bernard Elias treas

**ASHEVILLE MICA CO.**, (W Vanice and S Herbert Brown), 26-28 Market—phone 1135 and Lyman cor Avery—phone 2555

Asheville Mission Hospitl, 5 Charlotte, Miss E N Redwine capt

Asheville Mission Hospital Nurses' Home, 17 Charlotte  
**ASHEVILLE MOTOR SALES CO.**, 67-71 Broadway—phone 1467; E C Palmer pres, J P Hill mngr (see insert)

Asheville Municipal Incinerator, 110 Williams; J C Estes mngr

Asheville Packing Co. (S Sternberg, G Lichtenfels, F Zimmerman), meat packers and fertilizers, 353 Depot, plant W Ashev

**ASHEVILLE PAINT & GLASS CO.**, 57 Biltmore av—phone 1779; E W Howell genl mngr, B C Carpenter v-pres, B H Pace sec, Bruce Drysdale treas (see top lines)

Asheville Penny Grocery, 328 Southside av, T C Pressley propr

Asheville Post, Company F, 60 Broadway, C H Felmet capt  
**ASHEVILLE POLICE COURT.** City Hall, J Frazier Glenn justice

**ASHEVILLE POLICE DEPARTMENT.** City Hall, L E Perry chf

Asheville Poultry & Pet Stock Assn, E S West sec-treas

### Ottis Green Hardware Co.

Wholesale  
and Retail

11 S. W. Pack Sq.  
and  
9 & 11 Walnut St.  
Phone 53

Call us when in  
need of Hardware  
and save time  
Shopping

## EDWIN MCKAY ELECTRIC COMPANY CONTRACTORS AND ENGINEERS

ELECTRIC LIGHTING PLANTS, SUPPLIES, FIXTURES, TELEPHONES, REFRIGERATING PLANTS AND ELEVATORS

35 Biltmore Ave.

PHONE 2516

Asheville, N. C

# POCAHONTAS COAL

## Pisgah Fuel & Dray Co.

175 ROBERTS

PHONE 1499

ASHEVILLE [1916] DIRECTORY

117

**ASHEVILLE POWER & LIGHT CO**, genl offices Patton av s e cor Asheland—phone 69, sales dept—phone 879; C E Johnson pres, H W Plummer v-pres and genl mngr, B M Jones asst treas, J C Donald genl supt, J D Caldwell supt gas dept (see side lines)

**ASHEVILLE POWER & LIGHT CO GAS PLANT**, 140 Avery, Jno D Caldwell supt

**ASHEVILLE POWER & LIGHT CO POWER PLANT**, 131-151 Avery, H A Ballard chf engr

Asheville Power & Light Sub-Station, W Asheville  
**Asheville Printing & Engraving Co**, 15 Church; F A Hendricks pres, M B Steele v-pres, W A Steele sec-treas

**Asheville Realty Co**, 523 Legal Bldg; J M Parker pres, W E Johnson v-pres

**ASHEVILLE ROOFING & HEATING CO**, contractors for all kinds of roofing, sheet metal work and hot air heating, 21 Broadway (2d fl)—phone 2147, R H Johnson mngr (see red tag and p 5)

Asheville School (The), (for boys), Sulphur Springs

**ASHEVILLE SCHOOL FOR GIRLS**, 2 Woodfin—phone 133, Miss May Carbutt, A B Vassar prin (see back cover)

Asheville School of Musical Art, Auditorium Bldg  
**Asheville Shoe Shine Parlor**, 56½ Patton av, Chakales & Pilalas proprs

**Asheville Steam Bakery**, 110-112 Patton av; M K Zindel pres, Clarence Sawyer v-pres, L W Scott sec-treas

**Asheville Steam Vulcanizing Co**, 5 e College, F C MacArthur pres

**ASHEVILLE SUPPLY & FOUNDRY CO** (Inc), founders and machinists, 33-35 Eagle; D S Hildebrand pres, W C Britt sec-treas, G W Donnan mngr (see card in classified)

**Asheville Telephone & Telegraph Co**, 32 w Walnut, M A Erskine dist mngr

**Asheville Tobacco Co**, 35 w Walnut, W W Barnard propr

**Asheville Transfer Co** (branch), Sou Ry Passngr Station

**Asheville Transfer & Storage Co**, 68 Patton av, H C Allen mngr  
**ASHEVILLE & EAST TENNESSEE RAILROAD CO** (Inc), 7 Broadway—phone 715; J S Coleman pres, Stanley Howland v-pres genl mngr, G W Epps sec, Reginald Howland treas (see front cover and top lines)

Ashley Milton G, propr Detroit Motor Co, rms 23 Penland

**Electric  
Flat Irons**

**Asheville Power & Light Co.**

Phone 69

# Meats

# Kiibler & Whitehead

CITY MARKET

PHONES, 832 and 833

# Life Insurance Co. of Virginia

Issues the most approved forms of Life Insurance Contracts from \$500.00 to \$50,000.00 with premiums payable quarterly, semi-annually and annually.

Organized 1871

Richmond, Va.

J. T. Sheehan, Supt. Rooms 3-4-5 Maxwellton Bldg., Patton Ave. and Church St. / Asheville

118

ASHEVILLE [1916] DIRECTORY

**Britt & Conner**

**Merchandise Brokers**

“Gold Medal”  
AND  
“Dolly Varden”  
Flour are the Best

Phone - 1471

Electrical Bldg.  
Asheville, N. C.

**ASHLYN CAFE**, 407 Depot (opp Sou Depot)—phone 406, Miss Florence A Corpening propr (see cards in classified and street dept)

Ashton Agnes Mrs, h 91 Seney

Ashton Chas B (Mary), clk Carmichael's Pharmacy, h 99 Merrimon av

Ashton J F Lang, student, h 99 Merrimon av

Ashton S Jas (Kellie), driver, h 91 Seney

Ashton Saml, driver, h 91 Seney

**ASHTON** see also **ASTON**

Ashworth Cora Mrs, boarding 72 College, h same

Ashworth Elsie Miss, student, h 72 College

Ashworth Jason (Cora), lumbermn, h 72 College

Ashworth Mabel M Miss student, h 72 College

Ashworth Ralph P, clk W B Merritt, h 72 College

Ashworth Roy J, student, h 72 College

Askew Ira (Eulalia), yd supt Natl Casket Co, h 251 Flint

Askew Talley E (Sophia), driver Chero-Cola Bot Co, rms 100 Asheland av

Askew Wm A Dr (Nancy), h 444 Depot

Asmarie Mary Mrs, tchr, bds 29 Cumberland av

**D. G. DEVENISH**  
PUBLIC ACCOUNTANT

Periodical Audits, Books Closed and Financial Statements Rendered. Books Opened for New Corporations, Firms or Individuals  
Room 9 Citizens Bank Bldg. Asheville, N. C.

RES. PHONE 693 PRIVATE AMBULANCE PHONE 62

**Robt. J. Lewis**  **Funeral Director and Embalmer**

LADY ASSISTANT WHEN DESIRED

RED CROSS UNDERTAKING PARLOR 46 COLLEGE ST.

Associated Charities (Settlement House), 160-162 Biltmore av; Miss M Pearl Weaver sec, Miss Jane Brown dist nurse

**ASSOCIATION OF AMERICAN DIRECTORY PUBLISHERS**, 87 3d av. New York City, 208 s 4th st, Phila Pa, Endicott Bldg. St Paul Minn; Wm G Torchiana pres, Mrs A M Meek 1st v-pres, J L Hill 2d v-pres, Theo F Smith sec-treas

Aston Park (city), s French Broad av opp Philip

Aston Place No 1, boarding 37 Church, Mrs C C Mitchell propr

Aston Place No 2, 45 Church

Aston Place No 3, boarding 53 Church, Mrs Annie D Martin propr

**ASTON, RAWLS & CO**, (C T Rawls, Fergus Stikeleather) genl ins and real estate, 22-23 Amer Natl Bk Bldg—phone 387

**J. C. McPHERSON**  
SLATE AND TIN ROOFING  
Vulcanized Iron Work, Hot Air Furnaces  
73 BROADWAY PHONE 133

**PLUMBING**  
STEAM AND HOT WATER  
**HEATING**

# CAROLINA COAL & ICE CO. PHONE 130

"M & W" Indian

50 Patton Ave.

Prompt Delivery - Weights Accurate

ASHEVILLE [1916] DIRECTORY

119

- \*Atchison ———, porter Sou Exp Co, rms 433 Depot  
 Atkin Carrie L, Miss, laund, h 108 Avery  
 Atkin Emma M Miss, h 108 Avery  
 Atkin Susan G, wid Thos W, (Atkin & Jones), h 34 Mon-  
 roe pl  
 Atkin & Jones, (Mrs C G Atkin, Mrs H C Jones) dressmkr  
 34 Monroe pl  
 Atkins Augusta Miss, h 31½ Woodfin  
 Atkins Danl Rev (Anna C), pastor North Asheville M E  
 Church, h 34 Chestnut  
 Atkins Doc, painter Asheville Paint & Glass Co  
 Atkins Elsie F Miss, music tchr, 34 Chestnut, h same  
 Atkins Jos J (Birdie M), clk Ashev D G Co, h Dorchester,  
 W Ashev (R D 3)  
 Atkins Margaret M Miss, china decorator 34 Chestnut, h  
 same  
 Atkins Nettie Miss, h Arlington, W Ashev (R D 3)  
 Atkins Saml L, farmer, bds s e Burnsville rd (R D 4)  
 Atkins Sarah, wid W M, h 68½ Penland  
 Atkins Thos (Josie), painter R E Bowles, h Arlington, W  
 Asheville (R D 3)  
 Atkins Thos N, painter, h 68½ Penland  
 Atkinson Dorothy Miss, h Westwood pl, W Ashev (R D 3)  
 Atkinson Edwd B (Annie J), (Natt Atkinson Sons Co),  
 and justice of the peace, 10-11 Revell Bldg, h Haywood  
 rd, W Ashev  
 Atkinson Edwd N, student, h Westwood pl, W Ashev (R  
 D 3)  
 Atkinson Harriett, wid Natt, h Haywood rd, W Ashev (R  
 D 3)  
 Atkinson Hugh T, student, h Westwood pl, W Ashev (R  
 D 3)  
 Atkins Mary Miss, h 141 Asheland av  
 Atkinson Natt Son's Co, (E B Atkinson), real estate, 10-11  
 Revell Bldg  
 Auld Olin (Matilda), bkkpr Sou Coal Co, h 18 Marcellus  
 Ault Frances Miss, h 47 Vance  
 \*Austin Chas, porter, h 40 Tuskegee  
 Austin Edgar D, chauffeur, h 4 Frederick  
 Austin Emma B Miss, h 102 Biltmore av  
 Austin Emma J, wid O O, boarding 102 Biltmore av, h same  
 Austin Enoch, student, rms 100 Biltmore av  
 \*Austin Evelyn, cook, h 147 Valley  
 Austin Fletcher (Mary J), h 4 Frederick  
 Austin Frank J (Alice), bkkpr R E Bowles, h 46 Atkin

**B**  
 LARGEST  
 BUSINESS EST  
 12 PENLAND  
**Asheville Laundry Co.**  
 PHONE 2000

**Wm. A. Barnhill**  
 American National Bank Building  
**Commercial Artist**  
 Designs and Illustrations  
 Art Leatherwork  
 Mountain-Made Pottery  
**PICTORIAL PHOTOGRAPHY**  
 Special Albums of Western North Carolina Views Made to Order

## CAROLINA MACHINERY CO.

Founders, Machinists and Jobbers of Mill and Tannery Supplies. We make all kinds of Castings in Iron, Brass or Aluminum.

We Also Furnish Skilled Mechanics for Boiler Repairs.

PHONE 590

# Asheville Dray, Fuel and Construction Co.

Heavy Hauling of all kinds

**WE FURNISH  
BUILDING STONE**

Moving Furniture a Specialty

Cor. College & Broadway

Phone - - 223

120

ASHEVILLE [1916] DIRECTORY

## T. P. Johnson & Co.

Sheet Metal  
Workers

All Kinds of Roof-  
ing, Guttering and  
Conductor Work,  
Metal Ceiling, Sky-  
lights and Galvan-  
ized Iron Cornices

Office and Shop  
69-71 Biltmore Av.

Phone 325

- \*Austin Fred'k, office boy Dr R H Bryant, h 109 s Beau-  
mont
- Austin Hecton T, clk Allison's Drug Store, bds 15 Monroe  
pl
- \*Austin May, hair dresser, 231 Flint, h same
- \*Austin Minnie, cook, h 147 Valley
- Austin Mettie C, wid Enoch, clk M V Moore & Co, rms 100  
Biltmore av
- \*Austin Ralph (Emma), lab, h 189 Valley
- Austin W B, emp Langren Hotel
- AUSTIN see also ALSTON**
- Autrey Minnie Mrs, h 21 Atkinson
- \*Avery Amanda, cook Biggs Sanitarium, h 300 Wood
- \*Avery Amanda, laund, h 334 Brooklyn al
- \*Avery Andrew (Henrietta), porter Antiseptic Barber Shop  
h 334 Brooklyn al
- \*Avery Anna, cook, h 26 Pearson Drive
- \*Avery Anna, dom, h 334 Brooklyn av
- \*Avery Geo (Bessie), lab, h S Asheville
- \*Avery Jonas, carp, h 18 Gudger
- \*Avery Louetta, laund, h 18 Weaver
- \*Avery Peggie, dom, h 18 Weaver
- \*Avery Tempie, dom, h 26 Pearson Drive
- \*Avery Thaddeus lab, h 334 Brooklyn al
- "Avonmore" (The), boarding 107-115 Haywood, Mrs J A  
Baker propr
- Ayres Henry T, firemn Sou Ry, rms 431 Depot
- Ayres Irma Miss, asst L A Rockwell, h 142 Hillside
- Azalea Woodworking Co, planing mill Azalea, N C, W O  
Reddick mgr

## THE MOORE PLUMBING CO.

Sanitary Plumbing

Steam and Hot Water Heating, General Tin and Metal Work, Hot Air Furnaces

17 E. College Phone 1025

# B

ASHEVILLE ICE CREAM CO.

M. H. GRACE, Mgr.

Manufacturers Ice Cream, Sherbets and Ices

Telephone 1176. 318 Biltmore Ave.



- \*Babb Jno (Texas), driver, h 19 Maiden la
- Babcox Geo A (Lucile J), dist agt Conn Mutual Life Ins  
Co, h 23 e Woodfin
- \*Bachelors Hall, 60 n Lexington av
- \*Bacon Jas, porter Eagles Home
- Bacterio Therapeutic Laboratory, Winyah Sanatorium; Dr  
Karl von Ruck director, Dr A E von Tobel bacteriolo-  
gists

# The BATTERY PARK BANK

ASHEVILLE, N. C.

City, County and State Depository

Capital \$100,000.00

Surplus and Profits \$170,000.00

# MAPLE FLOORING

HARDWOOD LUMBER OF ALL KINDS

**Richmond Lumber  
Company, Inc.**

4th & Stockton, Richmond, Va.

see Adv. Opposite Page 351

ASHEVILLE [1916] DIRECTORY

121

Baer Christopher L, mech Independent Scale Co  
Baerecke Gustav H Dr (Mela), phys, h 153 Hillside  
Bagby Ivah M, tchr High Schl, h 35 Church  
Bagwell Clarence L, h New Bridge Sta  
Bagwell Frank, clk, h New Bridge Sta  
Bagwell Irvin G (Julia), state mngr Ben-Hur Fraternal Ins.  
office Drhumor Bldg  
Bagwell Lydia L Miss, cash S I Blomberg, h New Bridge  
Bailey Bernice Miss, h 179 Charlotte  
\*Bailey Daisie, laund, h 28 Sassafras  
\*Bailey David (Christine), butler, h 73 Ridge  
\*Bailey Edwin (Anna), lab, h 14 Wallach  
\*Bailey Florence, h 15 Campbell  
Bailey Furman, mchst, bds 65 Penland  
\*Bailey Geo, eating house 40½ Mountain, h 48 same  
\*Bailey Geo (Lyda), driver, h (r) 144 Clingman av  
\*Bailey Geo (Minnie), gro 40 Mountain, h 48 same  
Bailey Geo W (Isabelle), mngr Majestic Theatre, h 171  
Charlotte  
Bailey Grant H, barber Antiseptic Barber Shop, rms 126  
Woodfin  
\*Bailey Henry (Beatrice), porter, rms 60 Hill  
Bailey I T, repairmn Ashev Cycle Co, h Penland  
\*Bailey Jas J (Ella), gardener, h 236 Frederick  
Bailey Jerome J (Lena), emp Ashev Cotton Mills, h 8 Fac-  
tory Hill  
Bailey Jno B (Alice), lab, h 358 Biltmore av  
\*Bailey Jos (Daisy), driver Ashev Ice Co, h 28 Sassafras  
\*Bailey Lula, cook, h 11 Lexington av  
\*Bailey Maggie, dom, h 147 Valley  
\*Bailey Millie, laund, h 52 Mountain  
\*Bailey Nancy, dom, h 52 Mountain  
Bailey R T, flagmn, rms 350 Southside av  
Bailey Ruth Mrs, clk F W Woolworth Co  
Bailey Saml H (Queenie L), barber Central Barber Shop,  
h State, W Ashev (R D 3)  
\*Bailey Tena, cook South Carolina Cafe, h Beech Hill  
\*Bailey Thos H (Beatrice), waiter Battery Park Hotel, h 61  
Madison av  
\*Bain Rose, cook, 83 Furman av  
Baird Annie Laura Miss, h 54 Central av  
\*Baird Annie May, dom, h 48 Curve  
\*Baird Elsie, dom, h 48 Curve  
\*Baird Ernest, tanner, h 66 Sycamore  
Baird H Louise, wid Dr Elisha, h 54 Central av

**L**IFE, HEALTH  
and  
**ACCIDENT**

**I**NSURANCE  
COMBINED  
IN ONE

**F**ORM OF  
POLICY.

**E**ALSO 20  
YEAR  
ENDOWMENTS.

**&** Liberal  
Straight Life  
Contracts.

**H**OME  
COMPANY

**E**NTIRELY  
SAFE AND  
STRONG.

**A**CCIDENTS  
ARE  
FREQUENT,

**L**IFE  
IS UN-  
CERTAIN

**T**AKE  
ONE  
TODAY

**H**OME MONEY  
HOME  
SPENT

**Imperial Mutual  
Life & Health  
Insurance Co.**

HOME OFFICE:  
ASHEVILLE, N.C.  
PHONE 495

**Moale & Chiles**

**City and Suburban Property**

**Real Estate and Insurance**

27 Patton Ave., [2d fl] Phone 661

**FARMS and TIMBER LANDS**

# WESTERN CAROLINA REALTY CO.

REAL ESTATE BROKERS—LOANS AND INVESTMENTS

Phones: Office 974, Residence 14.

10 N. Pack Sq. and 9 E. College.

J. W. Wolfe, Sec'y. & Treas.

122

ASHEVILLE [1916] DIRECTORY

- \*Baird Jas, lab Ashev & E Tenn R R Co
- \*Baird Jno (Annie), blksmith, h 97 Beaumont
- \*Baird Jno (Lottie), janitor, h 48 Curve
- Baird Kenneth D (Nellie), trav slsmn, h 83 Cumberland av
- \*Baird Mary, h 49 Sycamore
- Baird Mary E Miss, h 54 Central av
- \*Baird Owner, tanner, h 49 Sycamore
- Baird Sallie, wid Jno, h 135 Asheland av
- Baird Sallie R Mrs, h 87 Elizabeth
- Baird Thurman G (Alice), gro 152 Montford av, h 107 Cumberland av

Baird Wilburn A, clk, h 135 Asheland av

\*Baird Wm, lab, h 48 Curve

**BAIRD see also BEARD**

Baity Burgin W, student, h Penn av, W Ashev (R D 3))

Baity Cora Miss, clk, h Penn av, W Ashev (R D 3)

\*Baity Esther maid, h (r) 250 College

\*Baity Fannie, maid h (r) 250 College

\*Baity Harrison, chauffeur, h (r) 250 College

Baity Jas W (Etta), gardener The Manor, h Biltmore av, W Ashev (R D 3)

\*Baity Janie, tchr, h (r) 250 College

\*Baity Jno, lab, h 165 Clingman av

\*Baity Monroe (Nellie), gardener, h (r) 250 College

**BAITEY see also BEATTIE**

\*Baker Albert (Fannie), janitor, h 31 Cole

\*Baker Andrew, emp Highland Hosp, h same

Baker Brownson (Etta), h Forsythe, W Ashev (R D 3)

Baker Cad D Mrs, h 53 John

Baker Chas P (Addie), propr Dew Drop Candy Parlor, h 71 e Woodfin

Baker Earl, msngr S H Kress & Co

Baker Eugene L ((Eliza), firemn Sou Ry, h 53 John

Baker F Lloyd, brakemn, h 53 John

Baker F Ruggles, cashr Hodges & Mitchell, h 19 Vance

Baker Hamilton (Louisiana), farmer, h Haywood rd, W Ashev (R D 3)

\*Baker Henry (Lucy) lab, h 34 Oakdale av

Baker J Sylvanus (Cordie), slsmn Western Produce Co, h Woolsey (R D 1)

Baker Josephine A Mrs, propr The "Avonmore", h 107 Haywood

\*Baker Vina, cook The Belmont

Baldauf Nathan B, slsmn, bds The Knickerbocker

Baldi Toney, cook Grove Park Inn, h same

**Goode & Hage (Inc.)**  
**PRESCRIPTION DRUGGISTS**  
 "There is life in every drop of our medicines,  
 when we fill your prescriptions you live."  
 66 Patton Ave., Opp. P. O. Phone 718

R. B. Hampton  
Geo. Graham

**HAMPTON  
&  
GRAHAM  
Electric Co.**

14 W. College St.  
Asheville, N. C.  
Phone 1047

**Electrical  
Contractors**

W. M. F. JOHNSON, Prop.

PHONE 2231

## BIG 400 PRESSING CLUB

Cor. Market and College Streets—Down Stairs

**CLEANING, PRESSING, DYEING AND REPAIRING**

E. W. SWEPSON, Tailor

ASHEVILLE, N. C.



- \*Baldock Polk, driver Cit Transfer Co  
 Baldwin C G, emp Williams-Brownell Planing Mill Co  
 Baldwin Carl L (Beulah), condr Ashev P & L Co, h 27 Ann  
**BALDWIN CHAS S**, mngr R G Dun & Co, res Knoxville, Tenn  
 Baldwin David P (Mamie), condr Ashev P & L Co, h 195 Patton av  
 \*Baldwin Edwd, porter Paxton Hotel, bds 213 Biltmore av  
 \*Baldwin Geo, barber J A Wilson, h Black  
 Baldwin Luther, rms 117 Ora  
 Baldwin Penrose L (Annie N), mngr Grant's Pharmacy, h 21 s Ann  
 Baler —, condr Sou Ry, rms 18 Morsell Bldg  
 Balew Francis, emp Pisgah Lbr Co  
 Balfour Quarry Co, 7 Electrical Bldg; Geo R Collins pres, W E Collins sec-treas  
 Ball Benj F (Kate), gro 17 Sorrell, h same  
 Ball Carry L Miss, Y W C A  
 Ball Danl E (Annie M), painter Ashev Paint & Glass Co, h Michigan av, W Ashev (R D 3)  
 Ball Enoch G (Irene), gro 500 w Haywood, h 504½ same

## The MUTUAL LIFE INSURANCE CO., of New York

The Oldest in America—Strongest in the World

REILLEY & CARROLL, DISTRICT MGRS.

2 and 3 Harkins Bldg.

Phone 2576

- Ball Ezekial, clk Tonnie Ball, bds 50 East  
 Ball Flora Mrs, emp Ashev Cotton Mills, bds 16 Spruce  
 Ball Hannar C (Mattie), h 25 Roberts  
 Ball Jno, lab, bds 16 Spruce  
 Ball Jno E (Brisey C), barber Central Barber Shop, h Oakdale av, W Ashev (R D 3)  
 Ball Julia Miss, emp Mtn City Ldy  
 Ball Leroy (Alice D), plmbr, h Brevard rd, W Ashev (R D 3)  
 Ball Maude Mrs, dressmkr 51 Furman av, h same  
 Ball Rachel Miss, nurse, 92 Central av  
 Ball Sebron J (Ida), condr, h Westwood pl, W Ashev (R D 3)  
 Ball Tonnie (Harriett), gro 50 East, res Marshall, N C  
 Ball Victoria J, wid Thos, h 85 Penland  
 Ball W Arthur (Lena), cashr Slayden, Fakes & Co, h 24 Maxwell  
 Ballard Albert M, phys 208 Haywood, h same

## Photography

### PORTRAITS

### Commercial

"Land of the Sky"  
Views

Local View  
Post Cards

## Pelton &

## Higgason

Next to  
Princess Theatre  
ASHEVILLE, N. C.

## Veterinary Hospital and Riding School

149 Patton Av.

Phone 2667

**DR. M. M. LEONARD, Veterinarian**

(Graduate of Cornell University)

J. J. POLLARD, Riding and Driving Instructor. Res. Phone 810

**WE APPRECIATE YOUR BUSINESS**

SERVICE ———— **(D. S. SCHANDLER)** ———— POLITENESS

SOCIAL SMOKE SHOP

6 Biltmore Ave.

**AN UP-TO-DATE CIGAR STORE FOR MEN WHO KNOW**

Now, Any Time,  
All the Time

## SUNNY SMOKE SHOP

D. H. FATER, Proprietor  
3 Haywood Phone 102

ALL THE BEST CIGARS  
AND TOBACCO  
NEWSPAPERS, MAGAZINES  
AND PERIODICALS

124

ASHEVILLE [1916] DIRECTORY

### Asheville French Dry Cleaning Company

4 N. Pack Sq.  
Office Phone 389  
Plant Phone 326

### Odorless Cleaning

Silk Gloves  
Opera Coats  
Draperies, Laces  
Feathers, Slippers  
Gloves, White Furs  
Coat Suits  
Portieres, Rugs

### HATS CLEANED AND BLOCKED

### Merchant Tailoring

J. C. WILBAR, Prop.  
4 N. Pack Sq.  
PHONE 389

- Ballard Barbee (Clara), lab, h 10 Fagg  
Ballard Caroline, wid Wm, h 880 French Broad av  
Ballard Columbus, driver, h West Chapel rd, Biltmore  
Ballard Emmett, clk Crystal Cafe System, h 39 East  
Ballard Eugene, lab, h W Ashev (R D 3)  
Ballard Flora, wid Jerome, h 23 Logan  
Ballard Henry N, lab, h 23 Logan  
Ballard Hilliard D (Flora), engr, h 337 s French Broad av  
Ballard Howard A (Georgia), chf engr Ashev P & L Co  
(power hse), h 165 Grove  
Ballard Jno A (Bertha J), clk G D Allison, h 39 East  
Ballard Jos (Annie), draymn W Ashev (R D 3), h same  
Ballard LeRoy G (Belle), propr Dryman Mountain Dairy,  
h West Chapel rd, Biltmore  
Ballard Lucas, condr Ashev & E Tenn R R Co  
Ballard Mary, wid Geo, h 399 Southside av  
Ballard Mary Miss, h Emma rd, W Ashev  
Ballard Noah W (Watsall), driver Mtn City Ldy, h 9 Grady  
Ballard Paul, lab, h 23 Logan  
Ballard Shuford, dairy, h West Chapel rd, Biltmore  
Ballard Solomon E (Eliza), farmer, h W Ashev (R D 3)  
Ballard Wm (Eliza), h Swannanoa Drive  
\*Balldock Jas, driver, h 48 McDowell  
Ballew Annie, wid Wheeler, h W Ashev (R D 3)  
Ballew A L, mtrmn Ashev & E Tenn R R Co  
Ballew Bertha Miss, mill wkr, h W Ashev (R D 3)  
Ballew Dess E, carp, h Hudson, W Ashev (R D 3)  
Ballew Jas M (Mary N), carp, h Hudson, W Ashev (R D 3)  
Ballew Lewis C, weaver Biltmore Est Industries, h Hudson,  
W Ashev (R D 3)  
Ballew Robt F, painter, h Hudson, W Ashev (R D 3)  
Ballew Stephen (Connie), emp Ashev Cotton Mills, h Emma  
rd, W Ashev (R D 3)  
Ballew W Pitt (Sallie), engr, h 104 s French Broad av  
Ballew Wm M, carver Biltmore Estate Industries, h Hud-  
son, W Ashev (R D 3)  
Ballinger Jas E (Rosebud), condr Sou Ry, h 390 s French  
Broad av  
Ballinger Wm I (Mattie), mtrmn Ashev P & L Co, h 23  
Buxton  
Balm Grove M E Church, Haywood rd, W Ashev, Rev Jno  
F Armstrong pastor  
Baltimore Cafe, 412 Depot, Arthur Kangios propr  
Baltimore Dental Rooms, 2½ n Pack Sq (2d fl), B C Smath-  
ers propr

# BON MARCHE

**“Dry Goods and Ready-to-  
Wear Apparel of Quality.”**

Cor. Lexington and Patton Aves.

Phone 2500

# Pisgah Fuel & Dray Co.

# COAL

All Grades of  
Domestic  
COAL

OFFICE & YARDS 175 ROBERTS

PHONE 1499

ASHEVILLE [1916] DIRECTORY

125

- Baltimore Sample Store, dry goods, 26 Biltmore av, A  
Bane propr
- Bamberger Jno (Lucy), engnr Sou Ry, rms 302 s French  
Broad av
- Bame Carl, farmer, h Montford av nr Riverside Drive
- Bame L Jackson (Annie), mchst, h Montford av nr River-  
side Drive
- Bame Thos A (Louise), switchmn Sou Ry, h nr Beverly  
rd, W Ashev (R D 3)
- Bamford Carl, mngr Princess Theatre, bds Cherokee Inn
- Bane Abraham, propr Balto Sample Store, bds 129 s Liberty
- Bane Morris (Ray), clk Abraham Bane, h 129 s Liberty
- Bangs Frances Miss, h Swannanoa dr
- Bank of West Asheville (The), Hayood rd cor Beverly, W  
Ashev; G D Carter pres, R M Wells v-pres, H B Posey  
cashr
- \*Banks Alice, dom, h 9 Louie
- Banks Annette, wid H H, h 35 Charlotte
- \*Banks Arthur, h 120 Roberts
- Banks C E Mrs, clk Lowenbein-Rutenberg Co h 107 Hay-  
wood
- Banks Estelle M Miss, h Alabama av, W Ashev (R D 3)
- Banks Etta Miss, h 51 College
- Banks Gaither (Annie), h 16 Turner
- Banks Gaither, wood wkr, h 430 Pearson Drive
- \*Banks Geo, butler, h (r) 64 Gay
- \*Banks Geo, office boy Dr P H Ringer, h 43 Poplar
- Banks Harriet, h 430 Pearson Drive
- Banks Herman D, cement wkr, h 437 Broadway
- Banks Hillard, emp Natl Casket Co, bds 8 North
- Banks J W, brkmm Sou Ry
- Banks J W Mrs, emp Wilder's Sanitary Ldy, h W Asheville
- Banks Jas A (Loretta), plstr, h Alabama, W Ashev (R D 3)
- Banks Jno G (Talitha E), gardener, h Alabama av, W  
Ashev (R D 3)
- Banks Jos (Lucy), lab, h W Ashev (R D 3)
- Banks Lula Miss, bds Connally's Ridge
- \*Banks Mabel, h (r) 64 Gay
- Banks Mallie Miss, h 437 Broadway
- Banks Mary E Miss, h 35 Charlotte
- Banks Osborne (Lula), carp, h 17 William
- Banks R Decator (Mary), cement wkr, h 437 Broadway
- \*Banks Saml (Nellie), lab, h 143 Pine
- Banks Victor (Maggie), carp, h 23 North
- Banks Walter E, cement wkr, h 437 Broadway

LIGHT

AND

POWER

PHONE 69

Asheville Power and Light Company

# Poultry

# Kiibler & Whitehead

CITY MARKET

PHONES, 832 and 833

**J. I. Sheehan, Supt. Rooms 3-4-5 Maxwellton Bldg., Patton Ave. and Church St., Asheville**

126

ASHEVILLE [1916] DIRECTORY

**J. E. JOYNER**  
**Builder**



Phone 2367  
 Room 23  
 Revell Building  
 Asheville, N. C.

\*Banks Wiley (Bessie), lab Asheville Tannery, h 120 Roberts  
 Banks Woodfin, emp Natl Casket Co, h 430 Pearson Drive  
 Banning Jas (Julia A), carp, h Sand Hill rd, W Asheville (R D 3)

Banning Joe Miss, clk Langren Cigar Stand, h 29 Cherry  
 Banning Jos L (Ellen), lab, h 98 Cherry  
 Banning Mary J Miss, clk, h Sand Hill rd, W Asheville (R D 3)  
 Banning Pearl Miss, cashr Langren Hotel, h Sand Hill rd (R D 3)

Banning Rose E Miss, cashr Asheville Barber Shop, h Sand Hill rd, W Asheville (R D 3)

Barbee C Cazeette (Kent H), tchr High Schl, h 30 College Park pl

**BARBEE CIGAR & TOBACCO CO** (Inc), cigars, tobaccos, all leading newspapers and magazines, souvenir post cards, 14 Patton av—phones 1737-1738; S A Barbee pres, T S Clark v-pres, W P McLean sec-treas (see back cover)

RES: PHONE 683 PRIVATE AMBULANCE PHONE 62

**Robt. J. Lewis**  **Funeral Director and Embalmer**

LADY ASSISTANT WHEN DESIRED

RED CROSS UNDERTAKING PARLOR 49 COLLEGE ST.

**BARBEE SEATON A**, pres Barbee Cigar & Tobacco Co, h 24 Broad

Barber B Geo (Stella), (The Inland Press), h 168 Hillside

\*Barber Chas, doormn Langren Hotel, h 92 Black

Barber Frank A, (The Inland Press), res St Petersburg, Fla

Barber Jas, electrn Piedmont Elect Co, h flat 3 Coxe Bldg

\*Barber Jas (Maggie), lab, h 51 Sycamore

\*Barber Jane, h 3 Greer's Row

Barber Warren (Patsy), janitor, h 223 Asheland av

\*Barbour Jas (Maggie), lab, h 51 Sycamore

Barelay Grace Mrs, emp Asheville Cotton Mills

Bard Chas J Capt (Elsie M), signs and autos painting 52-60 Broadway (3d fl), h 23 Arlington

Bard Nellie B Miss, h 23 Arlington

\*Barden Fannie, cook, h Sand Hill rd, W Asheville (R D 3)

Barker Clarence Hospital, Biltmore

Barker Ellen M Miss, h 47 Starnes av

Barker Fort R, clk C W Brown Shoe Co, h s French Broad av

**Mrs. Wilder's Hand Laundry**

FIRST-CLASS WORK ONLY. WE STRIVE TO PLEASE OUR CUSTOMERS.

E. Wilder, Mgr.  
 Phone 1354 No. 7 Montford Ave.

**ASHEVILLE ICE CO.**



Wholesale and Retail Dealers in PURE ICE

Barker Henry N Capt, tchr Bingham Schl, h Bingham Hghts

Barker Jno J, clk Burton & Holt, h Biltmore

Barker Mary C, wid Thos M, h 47 Starnes av

Barker Orus C (Ruth), (Sinclair, Evans & Barker), rms 24 Woodfin

Barkley Sarah D, wid H L, h 35 Clingman av

\*Barkley Walter (Janie), bds 58 Hill

**BARNARD ALFRED S** (Jessei), (Merrick & Barnard), h 37 Watauga—phone 920

Barnard Annie Miss, h 167 Chestnut

Barnard Bascom W, student, h 414 Merrimon av

Barnard Building (offices), 1½ Patton av

Barnard Florence Miss, h 167 Chestnut

Barnard Fred'k E, student, h 414 Merrimon av

Barnard Jas Miss, h 167 Chestnut

Barnard Julia Miss, h 167 Chestnut

Barnard Pollie J, wid H E, h 414 Merrimon av

Barnard Rheba Miss, h 414 Merrimon av

\*Barnard Sarah, laund, h 94 Pine

Barnard Susie Miss, h 167 Chestnut

Barnard Wm O (Myrtle), bkkpr Biltmore Est, h 8 Brook, Biltmore

Barnard Wm W, propr Ashev Tobacco Co, h 167 Chestnut

**BARNARD** see also **BERNARD**

Barnes Andrew B (Lillie), emp Ashev Cotton Mills, h 46 Avery

Barnes McKinley, emp Ashev Cotton Mills

Barnes Nellie C Mrs, h Alabama av, W Ashev (R D 3)

Barnes Olin B, local agt Remington Typewriter Co, bds The Knickerbocker

Barnes Wade H (Edna), druggist, h 10 Woodlawn av

Barnes Wm, h Virginia av, W Ashev (R D 3)

Barnett Asbury G (Eva), sec-treas Harris-Barnett D G Co, h 179 Charlotte

\*Barnett Chas (Martha), lab, h 72 Ralph

Barnett Chas, emp Williams-Brownell Planing Mill Co

Barnett Chas H, student, h Biltmore

Barnett Jack G (Emma), mchst Williams-Brownell Planing Mill Co, h Biltmore

Barnett Wm L (Lula), gro 47 Broadway, h 85 Penland

Barnham Carl, clk Ashev Transfer & Storage Co, h Biltmore av

Barnhardt J Homer Rev (Hattie), pastor Central M E Ch, h 35 Church

**B**IGGEST  
BUSIEST  
EST

**Asheville  
Laundry  
Co.**

Phone 2000

12 PENLAND

Let Me Board  
Your Horses  
at

**J. V. Hilde-  
brand's**

Hitch, Sale  
and  
Feed Stable

58-60

Biltmore Ave.

Phone 82

**Founders, Machinists and Jobbers of Mill and Tannery Supplies**

PHONE 590

When in the Market for  
Pipe and Fittings, let us  
make you prices.

**GAROLINA MACHINERY CO.**

PHONE 590

If it's a Gas Engine let us  
figure with you, also on  
other kinds of Machinery

# P L U M B I N G

S. M. Stevens : Phone 1314

## MODERN HOME HOTEL

H. B. JAMES, Propr.

American and European Plan

Excellent Cuisine

Nos. 30 and 32 Broadway

Everything New

All Modern Conveniences

Asheville, N. C.

Phone 2015

BARNHILL WM A, photographer and commercial artist, 67 Amer Natl Bk Bldg, h 91 Elizabeth—phone 158 (see side lines)

\*Barnwell Jno (Essie), porter, h 62 Ralph

Barrett Effie Miss, clk Bon Marche, h 9 Cumberland av

Barrett F L, chauffeur Chambers & Weaver, rms 18 Carrier Bldg

Barrett Flora P Miss, nurse Highland Hosp, h same

Barrett Jackson B (Lola M), weaver Ashev Cotton Mills, h Baxter, W Ashev (R D 3)

Barrett Jacob W (Rella), h 9 Cumberland

\*Barrett Jas, lab, bds 40 Davidson

Barrett Jas F (Lula), foremn Ashev Citizen, h 125 Seney

Barrett Jos F (Virginia), bag agt Sou Ry, h 189 Asheland av

Barrett Sallie Miss, h 9 Cumberland av

Barrett Walter, baker Asheville Steam Bakery

Barrett Wm G, h Arlington, W Ashev (R D 3)

Barron Edwd P, foremn T P Johnson & Co

Barte August Mrs, bds 33 Montford av

Bartelli Paul, baker Grove Park Inn, h same

Bartlett Baxter, carp J C McPherson, h Ashev R D 2

Bartlett C Henry (Essie B), (Acme Fish Co), h 23 Clayton

Bartlett Clara C, wid Wm C, boarding 23 and 132 w Chestnut, h 123 same

Bartlett Dock, painter T J Perkinson

Bartlett J F, emp Pisgah Lbr Co

Bartlett Jno W, painter, h 272 Southside av

Bartlett M Lucinda Mrs, h 272 Southside av

\*Barton Alfred, lab, h 73 Gudger

\*Barton Elizabeth, h 111 Clingman av

\*Barton Geo (Harriett), porter, h Forsythe, W Ashev (R D 3)

\*Barton H M, emp Ashev P & L Co

\*Barton Lee, cook, rms 12½ Aston pl

\*Barton Mack (Minnie), baker, h 59 Fulton

\*Barton Major (Florence), lab, h Forsyth, W Ashev (R D 3)

\*Barton Minnie, dom, h 111 Clingman av

\*Barton Wm H, h 111 Clingman av

Barton W J, prin Orange St, h Richmond Hill

Base Ball Park, Southside av cor Choctaw

Baskerville Geo S (Fannie S), clk G F Stradley, h Haywood rd, W Ashev (R D 3)

Baskette Bessie M, wid Robt L, h 76 Hunt

## FRANK J. NEVERCEL

# BICYCLES

Dealer and Repairer

Sundries and Supplies

Gun and Locksmith

47 W. College St.

# Broadway Pharmacy Co.

"NOT FOR SIZE BUT FOR SERVICE"

12 Broadway (Langren Hotel)

Phones 2004-2005

Yellow Pine  
White Pine  
Hardwoods

See opp. page 350

**LUMBER**

**SASH, DOORS, BLINDS**

**Montague Mfg. Co.**

**Broad Street and Belt Line  
RICHMOND - VIRGINIA**

ASHEVILLE [1916] DIRECTORY

129

**BASKETTE FRANCES J MISS**, public stenographer, Lan-  
gren Hotel (lobby), h 76 Flint—phone 1024 (see card at  
classified stenographers)

\*Bason Wm (Celie), lab, h Forsythe, W Ashev (R D 3)

Bass Frank (Lillie), bricklyr, h 49 North

Bass Jodie Miss, laund, h 43 North

Bass Jno (Clara), lab, h 43 North

\*Bass Laura, dom, h 15 Haid

Bass Lillie Miss, h 43 North

\*Bass Mellie, dom, h Beech Hill nr Livingston

Bass Rutledge (Nettie), lab, h 128 Poplar

Bassett Bertha Miss, emp Ashev Cotton Mills, e s Riv-  
erside Drive

Bassett Brindle B, asst ship clk Armour & Co, rms 3 Car-  
roll av

Bassett Geo, gardener, h e s Riverside Drive

Bassett Gertrude Miss, h e s Riverside Drive

Bassett Jesse (Matilda), gardener, h e s Riverside Drive

Bassett Mary Miss, opr Ashev Tel & Tel Co, h R F D 1

Bassett Minnie L Miss, emp Ashev Cotton Mills, h e s Riv-  
erside Drive

Bassett Wm, draymn, h e s Riverside Drive

Bateman Walter C (Lottie), phar Carmichael's Pharmacy,  
h 208 Montford av

Bates Andrew (Hester), lab, h 120 Poplar

Bates Belle Miss, h 5 Stoners Hollow, Biltmore

Bates Clara Miss, h 5 Stoners Hollow, Biltmore

Bates Cuthbert W Rev (Myrtle), pastor Methodist Pro-  
testant Church, h 31 Anandale av

Bates David (Susan), h 5 Stoners Hollow, Biltmore

\*Bates Edgar A (Maggie), waiter Club Cafe & Candy  
Kitchen, h 42 Ridge

Bates Effie Miss, h 5 Stoners Hollow, Biltmore

Bates Elizabeth, wid Kenzie, h 249 Cumberland av

Bates Elizabeth Miss, h Langren Hotel

Bates Flett, h 88 Charlotte

Bates Jas, emp Williams-Brownell Planing Mill Co

Bates Oren, flagmn, rms 17 Ora

Batson Alice R, wid Jas S, rms 25 Morsell Bldg

Batson Ernest, trav slsmn, rms 25 Morsell Bldg

Batterham E Rose Miss, tchr, h 82 Church

Batterham Harry (Eleanora), real est. Library Bldg (base-  
ment), h 82 Church

Batterham Lily M Miss, h 82 Church

Batterham Margaret Miss, student, h 82 Church

**H. L. FINKELSTEIN, Loan Office**  
Trunks and Leather Goods a Specialty  
23-25 Biltmore Av. (S. Main) . . . . .  
Phone 887

**Charles H.  
Hones**

**Optometrist  
and Optician**

Exclusive Maker of

**ATLAS SHUR-ON  
EYE GLASSES**

Perfect Glasses That  
Suit Your Eyes

**The Home of Ce-  
rite Toric Lenses**

We make a speciality  
of correcting optical  
defects with properly  
fitted glasses

**54 Patton Ave.  
Opposite Postoffice**

**Moale & Chiles** Real Estate and Insurance  
27 Patton Ave., (2d fl) Phone 661

**General Agents United States Fidelity & Guaranty Co.**



# THE GREAT SUSTAINER

## It Will Keep You in Condition

130

ASHEVILLE [1916] DIRECTORY

**For Prompt  
Deliveries  
Ring**

**9 2 4**

**The Red**



**Pharmacy**

Cor Charlotte and  
Chestnut Sts.

Prescriptions, Maga-  
zines, Ice Cream,  
Candies, Sick Room  
Supplies

**Jesse L. Martin**  
Real Estate, City and Suburban Property

Farms and Timber Lands a Specialty

Phone 852  
3 Harkins Bldg.

- Batterham Mary R Miss, nurse 74½ Hillside, h same  
 Batterham Susan R, wid Wm, h 71½ Hillside  
 Batterham W Forster, student, h 82 Church  
 Battery Park (private), Patton cor Haywood  
**BATTERY PARK BANK** (The), 15 Patton av—phone  
 112; T C Coxe pres, Erwin Sluder v-pres, Clarence  
 Rankin cashr (see front cover and bottom lines)  
 Battery Park Billiard and Pool Room, Battery Park Hotel  
 Battery Park Cottage, res Mrs Josephine Millard, 34 Hay-  
 wood  
 Battery Park Hotel, Patton av cor Haywood, C E Railing  
 propr  
 Battery Park Hotel Barber Shop, Battery Park Hotel (base-  
 ment)  
 Battery Park Hotel Cigar & Newsstand, Carl M McElrath  
 propr  
 Battery Park Hotel Sample Room, 93 Patton av  
 \*Battle Janet, maid Ashev Woman's Exchange, h 121 Grove  
 \*Battle Janie, tchr, h 121 Grove  
 Battle Jos (Annie), h 29 Silver  
 \*Battle Rachael, tchr, h 121 Grove  
 Battle S Westray, phys 4-5 Club Cafe & Candy Kitchen  
 Bldg, bds Battery Park Hotel  
 \*Battle Sarah, dom, h 54 Gaston  
 \*Batts Eliza, cook, 199 Montford av  
 Baumh Chas R (Ida), buyer Bon Marche, h 15 n Spruce  
 Bauman Georgia Mrs, clk Lowenbein-Rutenberg Co, h  
 Magnolia av  
 Baumgardner Chas A, clk Sou Ry, bds 430 Depot  
 Baumgardner Hattie, wid L Monroe, h 80 Central av  
 Baumgardner N Fay Miss, h 80 Central av  
 Baxter Amelia Mrs, h 217 Haywood  
 \*Baxter Bertha, dom, h 23½ Sassafras  
 \*Baxter Jas (Bertha), firemn Mtn City Ldy, h 3½ Sassafras  
 \*Baxter Jno (Dolly), lab, h 3 Hall  
 Baxter Jos W (Arizonia), chauffeur Police Patrol, h 210 Col-  
 lege  
 Baxter Julia Miss, h 83 Ora  
 \*Baxter Loy, cook Sou Hotel  
 \*Baxter Savannah, laund, h 25 Short Valley  
 Bayne Jno, engrnr County, h Bingham rd (R D 5)  
 Beacham Edna Miss, clk Office Supply Co, h Oak  
 Beacham Edwd W (Bessie M), condr Ashev P & L Co, h  
 Beverly rd, W Ashev (R D 3)  
 Beacham Grace B Miss, h Hudson, W Ashev (R D 3)

# THE CALL CO.

SELLS FOR CASH AND SELLS FOR LESS

17 Biltmore Ave.

Phone 1916



# Asheville Paint and Glass Company

No. 57 Biltmore Ave. Phone 1779

**LUCAS TINTED GLOSS PAINTS**

**Covers Most, Wears Longest**

Wholesale and Retail  
Paints, Varnishes, Oils,  
Brushes, Glass, Wall  
Paper, Calcimine, Etc.,  
Etc.

ASHEVILLE [1916] DIRECTORY

131

Beacham Ralph, hlpr The McLean Co, h W Ashev  
Beacham Thos C (Abbie E), painter, h Hudson, W Ashev  
(R D 3)  
Beacham Thos L (Margaret E), carp, h Haywood rd, W  
Ashev (R D 3)  
Beacham Wm B (Mollie S), gro, h Michigan av, W Ashev  
(R D 3)  
Beacham Wm J, collr, h Hudson, W Ashev (R D 3)  
Beachboard Arthur (Estelle), tinner The McLean Co, h 55  
Starnes av  
Beachboard Callie Miss, emp Ashev Ldy Co, h 333 w Hay-  
wood  
Beachboard Calvin, hlpr Green Bros, h 333 w Haywood  
Beachboard Earl, emp Ashev Ldy Co, bds 51 Penland  
Beachboard Geo, painter, bds 470 w Haywood  
Beachboard Jno A (Martha), emp Ashev Cotton Mills, h  
470 Haywood  
Beachboard Louarty, wid Jas, h 51 Penland  
Beachboard Nora Miss, student, h 333 w Haywood  
Beachboard R Wallace (Lodusky), boarding 51 Penland,  
h same

## The Mutual Life Insurance Co., of New York

REILLEY & CARROLL, DISTRICT MGRS.

2-3 Harkins Bldg.

Phone 2576

Beachboard Wm M (Alice), h 333 w Haywood  
Beachboard Wm P, lab, h 51 Penland  
Beadles Catherine Miss, h 146 Charlotte  
**BEADLES CHAUNCEY D** (Margaretta), supt Biltmore  
Estate, general office, h Biltmore Estate—phone 821  
**BEADLES NICHOLAS N** (Mary), (Ellis & Beadles) and  
sec-treas Coca-Cola Bottling Co, bds 45 Church—phone  
708  
Beadles Robt M (Addie), trav slsmn Slayden, Fakes & Co,  
h 146 Charlotte  
Beal Chas D (Lucy M), carp, h 374 w Haywood  
Beal Clayton, clk Sou Ry, h 43 Carter  
Beal Gattis G (Nannie), clk Felmet Bros, rms 136 Park av  
Beal Lemuel K (Ellen), carp, h 43 Carter  
Beal Thelma B Miss, student, h 374 w Haywood  
Beam Walter R (Elizabeth), tel opr, h 59 Charlotte  
Bean Allen J (Susan M), eng inspr Sou Ry, h 186 Asheland  
av

**Falk's Music House**  
High Grade Pianos, Player Pianos, Edison Diamond  
Disc Talking Machines, Victrolas and Graphophones.  
76 Patton Ave.  
Phone 206

## R. E. Bowles

Paints, Oils,  
Colors, Var-  
nishes, Shingle  
Stains, Brushes,  
Etc.

Muresco for  
Walls and Ceil-  
ing Decorations

Estimates made  
on Painting  
and Decorations

Phone 407  
28 Broadway

## Take a Policy in **The Woodmen of the World**

*Surplus and Emergency Fund Over \$26,000,000*

**C. B. McFEE, Dist. Mgr., 139 S. Liberty St., Asheville, N. C.**  
**BALSAM CAMP NO. 1 Meets every Tuesday Night in the Dhrumor Bldg.**

# Weaverville Line

Nine Miles By Trolley From Pack Square to Weaverville.

## Asheville and East Tennessee Railroad Company

7 Broadway.

Asheville, N. C.

132

### ASHEVILLE [1916] DIRECTORY

#### Beaumont Furniture Co.

Incorporated

The Home of Furniture Values

Stoves, Ranges, Mattings, Rugs, Household Specialties

No. 27 Biltmore Ave. Phone 1002 Asheville, N. C.

- Bean Arrie, wid Wm, rms 31 Park av  
 Bean Candace, wid J R, boarding 31 Park av, h same  
 Bean Carl N, carp, h 23 Seney  
 Bean Ervin R, carp, h 23 Seney  
 Bean Jesse W, hlpr Ward Elect Co, h 23 Seney  
 Bean Jno C (Scottie M), bag mstr Sou Ry, h Beverly rd, W Ashev (R D 3)  
 Bean Robt M, harness mkr, rms 31 Park av  
 Bean S I & Co, (S I Bean, C S Gudger), marble and granite 51 Broadway  
 Bean Saml I (Mary C), (S I Bean & Co), h 23 Seney  
 Bean Saml H, printer Whiteside Prtg Co, rms 23 Maxwellton Bldg  
 Bean Thos M, painter, rms 31 Park av  
 \*Beard Abraham (Gertrude), lab, h (r) 8 Clingman av  
 \*Beard Biddie, laund, h 11 Wallach  
 Beard Jas R, ship clk Rogers Gro Co, res Weaverville Line  
 Beard Jas W (Willie B), flagmn, h Tremont, W Ashev (R D 3)  
 Beard K B, trav slsmn Rogers Gro Co, h 83 Cumberland av  
 Beard Pearl Miss, h 147 e Woodfin  
 \*Beard Thurman, porter A C Rhudy, h 49 Sycamore  
**BEARD see also BAIRD**  
 Bearden Amelia R, wid M J, h 124 Flint  
 Bearden Eugene M (Mary), trav slsmn Armour & Co, h 124 Flint  
 Bearden Walter, student, h 124 Flint  
 Bearden Wm R (Madeline), slsmn, h 124 Flint  
 \*Bearman Missouri, laund, h 17 Mountain  
 \*Beasley Wesley (Hattie), leather wkr, h 47 Beech Hill  
 \*Beattie Rufus (Mary), bricklry, h 58 Clemmons  
**BEATTIE see also BAITY**  
 \*Beatty Ella, emp Ashev Ldy Co  
 Beatty Grace Miss, h 44 Clayton  
**BEAUMONT FURNITURE CO**, 27 Biltmore av—phone 1002; Frank Loughran pres, J V Goodrich, W B Taylor mngr-treas (see side lines)  
 \*Beaumont Jno (Annie), chauffeur, h 228 Beaumont  
 "Beaumont Lodge", boarding, Beaumont rd, Beaucatcher Mountain, Miss Mattie Harris propr  
 Beaver Chas E (Lydia), firemn, h 119 Park av  
 Beck Burgin, chauffeur M V Moore & Co, h Blanton  
 Beck Ada M Miss, h 63 Blanton  
 Beck Esther Miss, nurse Ashev Mission Hosp, rms 17 Charlotte

#### Ottis Green Hardware Co.

Wholesale and Retail

11 S. W. Pack Sq. and 9 & 11 Walnut St. Phone 53

Call us when in need of Hardware and save time Shopping

## EDWIN MCKAY ELECTRIC COMPANY CONTRACTORS AND ENGINEERS

ELECTRIC LIGHTING PLANTS, SUPPLIES, FIXTURES, TELEPHONES, REFRIGERATING PLANTS AND ELEVATORS

35 Biltmore Ave.

PHONE 2516

Asheville, N. C

# FOR THE BEST GRADES OF PISGAH FUEL & DRAY CO.

175 ROBERTS

# COAL

CALL  
1499

ASHÉVILLE [1916] DIRECTORY

133

- Beck E W (Lizzie), switchmn Sou Ry, h 348½ Depot  
 Beck Geo W (Mattie), pattern mkr, h 63 Blanton  
 Beckwith J L, mngr Anandale Purity Dairy, h Seney  
 Beck Jacob F (Margaret), contr, h 66 Pine Grove av  
 Bedner Geo, emp Grove Park Inn, h same  
 Bedner Jno, emp Grove Park Inn, h same  
 Beeks Frances V, mlnr, bds Cherokee Inn  
**BEERS CHAS**, (Radford & Beers), rms Harkins Bldg—  
 phone 1415  
 \*Beesland Wm, lab, rms 242 Asheland av  
 Belitz Perry, hlpr Ashev Harness Co, bds Penland  
 \*Belk Clifford (Lollie), porter Allison's Drug Store, h 158  
 Beaumont  
 Belknap Georgie T Miss, h 20 Biltmore rd, Biltmore  
 \*Bell Arthur K, emp S Sternberg & Co  
 Bell Chanaria C (Gertrude), condr Ashev P & L Co, h 300  
 Southside av  
 Bell Chas C, emp Natl Casket Co, h Chestnut Ridge  
 Bell Clarence, hlpr Ashev Auto Co, h Asheland av  
 Bell Clarence C, mchst, h 160 s Grove  
 \*Bell Claude (Katie), cook Pisgah Cafe, h 1 Catholic av  
 \*Bell Claude (Willie), cook, h 33 Max  
 Bell Edwd D (Malinda), carp, h Holly, W Ashev (R D 3)  
 Bell Eliza Miss, clk H Redwood & Co, h Broadway  
 Bell Emma Miss, clk F W Woolworth Co, h Holly, W  
 Ashev (R D 3)  
 Bell Glen J (Nora), h 33 e Spears av  
 Bell Harold, hlpr Ashev Auto Co, h Asheland av  
 Bell James H (Mollie), condr, h 160 s Grove  
 Bell Jno A, mtrmn Ashev P & L Co, h 153 Blanton  
 Bell Jno B (Estelle), carp, h W Ashev (R D 3)  
 Bell Jno K (Juanita), cashr Sou Ry Frt Depot, h 173 Blanton  
 \*Bell Jos, bellmn Battery Park Hotel  
 Bell Laura Mrs, h 68 Penland  
 Bell Martha, wid Jno, h Holly, W Ashev (R D 3)  
 Bell Octavia C, wid Jno, nurse, h Hudson, W Ashev (R D 3)  
 Bell Orpha B (Agnes), condr Ashev P & L Co, h 69 Blanton  
 Bell W Bush, clk Ashev Dray, Fuel & Const Co, rms Y M  
 C A  
 Bell Wm F, dentist 301-302 Legal Bldg, bds The Manor  
 Bell Wm F (Lucy M), dentist, h 24 Arlington  
 \*Bells Abram K (Jessie), lab, h W Ashev  
 \*Belman Lum (Callie), lab, rms 28 Davidson

**Gas Ranges**  
**Asheville Power & Light Co.**  
**PHONE 69**

# Meats

# Kiibler & Whitehead

CITY MARKET

PHONES, 832 and 833

# LIFE INSURANCE COMPANY OF VA. OLDEST, LARGEST, STRONGEST

ORGANIZED 1871  
RICHMOND, VA

Issues Industrial Policies from \$6.00 to \$1,000.00, with Premiums payable weekly on persons from one to sixty-five years of age.

J. T. Sheehan, Supt. Rooms 3-4-5 Maxwellton Bldg., Patton Ave. and Church St., Asheville

134

ASHEVILLE [1916] DIRECTORY

**BELMONT ABBEY COLLEGE**, Belmont, N C: Rt Rev Leo Haid, O S B, D D, pres, Rev F Thomas, O S B v-pres and rector (see opp)

"Belmont" (The), boarding 57 n Spruce, Clarence E Smart propr

**BELOTE E T** (Mary), concrete and cement contractor, 23 Temple Court—phone 341, h 188 Flint—phone 1759

Belote Nellie B Miss, h 188 Flint

Belt Harry, switchmn, rms 112 Clingman av

"Belvedere", Mrs Nellie W Hyman propr, boarding 95 Church

Bender Clara Miss, clk S H Kress & Co, h 106 Asheland av  
Ben Hur Fraternal Ins, Drhumor Bldg, I G Bagwell state mngr

Benjamin Melvin (Della), engr, h 341 s French Broad av  
Benn Jake, clk I M Feldbrand, h 130 Livingston

Bennett C C, mtrmn Asheville & E Tenn R R Co

\*Bennett Geo W (Maude), carp, h 79 Ridge

Bennett Helen Miss, nurse 319 Merrimon av, rms same

RES. PHONE 683      PRIVATE AMBULANCE      PHONE 62

**Robt. J. Lewis** **Funeral Director and Embalmer**

LADY ASSISTANT WHEN DESIRED

RED CROSS UNDERTAKING PARLOR      49 COLLEGE ST.

Bennett J G, mtrmn Ashev P & L Co

Bennett Leland I, barber Langren Barber Shop, h Biltmore

Bennett May S, wid J Walter, h 13 Bennett

Bennett Oscar K (Ethel), atty-at-law and notary, 10½ n Pack Sq, h 54 Vance

\*Bennett Richd L (Amanda), waiter Battery Park Hotel, h 12 Lincoln av

Benson Annie P Miss, h 69 Victoria av

\*Benson Bettie, maid, 102 Biltmore av

\*Benson Dallas (Docia), plstr, h 29 Gibbon

Benson E Victor, mchst, h 69 Victoria av

Benson Geo (Naomi), lab, h 35 Gaston

Benson Geo W, student, h 69 Victoria av

Benson Mathew M (Annie), lumbermn, h 69 Victoria av

**BENTON J H MRS**, public stengr Langren Hotel (lobby)  
—phone 9170, h 83½ Madison av (see classified stenographers)

Berghaus Clayton (Mary), gardener, h Logan Hill, W Asheville (R D 3)

Britt & Conner

---

Merchandise Brokers

---

"Gold Medal"  
AND  
"Dolly Varden"  
Flour are the Best

---

Phone - 1471

---

Electrical Bldg.  
Asheville, N. C.

D. G. DEVENISH

PUBLIC ACCOUNTANT

Periodical Audits, Books Closed and Financial Statements Rendered. Books Opened for New Corporations, Firms or Individuals

Room 9 Citizens Bank Bldg. Asheville, N. C.

**CONTRACTOR** ————— **and** ————— **BUILDER**

STEEL RANGES

J. C. McPHERSON

73 Broadway, Phone 133

PLUMBING STEAM AND HOT WATER HEATING

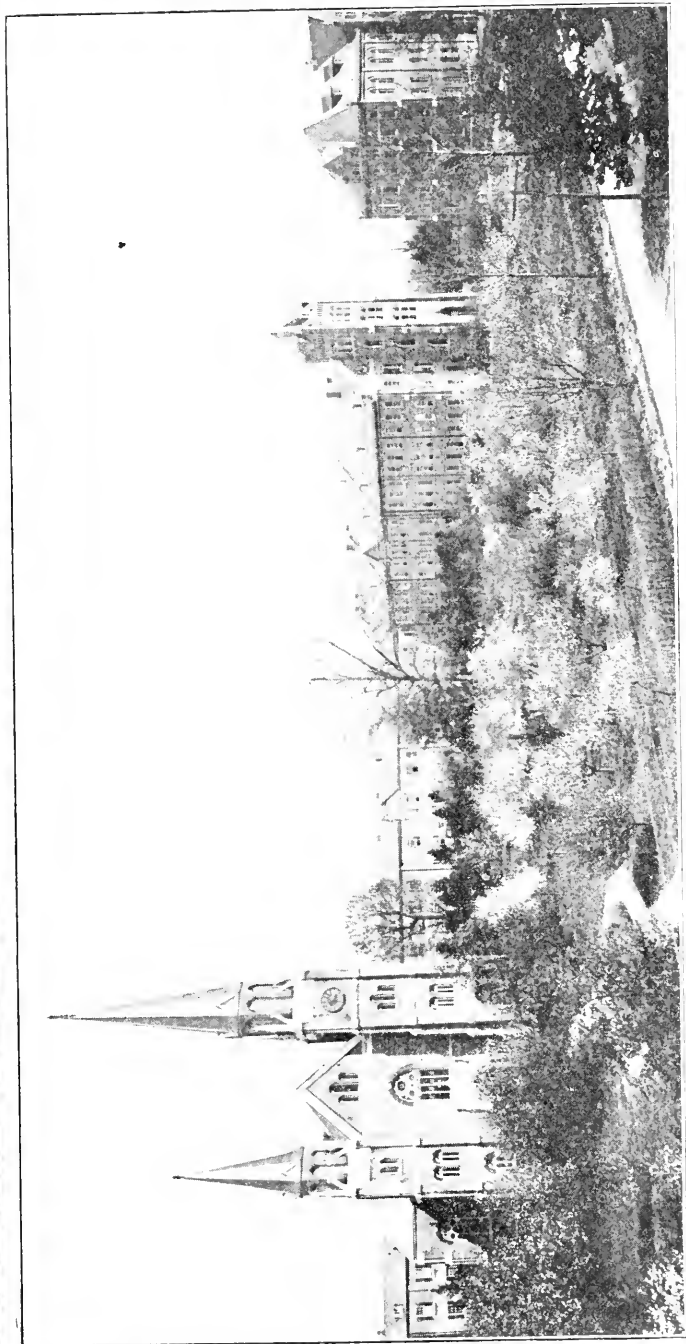

BELMONT ABBEY COLLEGE, Belmont, N. C.

REV. F. THOMAS, O. S. B., Rector

See Other Side

# Belmont Abbey College

Belmont, N. C.

Under the direction of Bishop Haid.

---

A Boarding College of established reputation.  
Thorough courses and high standards.

The administration is under the direction of the  
Benedictine Fathers of Belmont Cathedral Abbey.

The faculty is a body of experienced teachers,  
all members of the great Benedictine Teaching  
order.

Situated in North Carolina's healthiest section.  
Best climate. Exceptional facilities for out-door  
athletic sports all the year round.

Careful moral and religious training, combined  
with the best methods of mental and physical de-  
velopment.

Collegiate, Academic and Commercial  
Departments.

Architectural and Mechanical Drawing, and  
Music are Specialties.

---

For illustrated catalogue apply to

REV. F. THOMAS, O. S. B.  
Vice-President and Rector.

SEE OTHER SIDE.

# CAROLINA COAL & ICE CO. PHONE 130

"M & W" Indian

50 Patton Ave.

Prompt Delivery - Weights Accurate

ASHEVILLE [1916] DIRECTORY

135

Berkeley Pool Room, 17 n Lexington av, W H Zurburg mng'r

Bernard Benj F (A Elizabeth), h 56 Hollywood

Bernard Benj F Jr, dancing instr, h 56 Hollywood

Bernard Elizabeth F Miss, tchr Orange Schl, h 56 Hollywood

Bernard Jno E Rev (Irene G), h 33 Edgemont

Bernard Lena Miss, h 33 Edgemont

Bernard Mary A Miss, h 56 Hollywood

Bernard May B Miss, h 56 Hollywood

Bernard Silas G (Sara J), (Bernard & Johnston) and pres Asheville Club, h 44 Edgemont

Bernard W Judson, chauffeur, h 33 Edgemont

**BERNARD & JOHNSTON**, (S G Bernard, A H Johnston), attys-at-law 404-405 Oates Bldg—phone 1160

Bernecker Bertha Miss, h 60 n Spruce

Bernecker Clara Miss, h 60 n Spruce

**BERNECKER FRIEDA MISS**, modiste 60 n Spruce—phone 544, h same (see card at classified modiste)

Bernecker Julius, h 60 n Spruce

Berorup Robt P, h New, W Asheville (R D 3)

Berry Amelia Z, wid Henry P, h 2 Kenilworth Park

\*Berry Annie, laund, h 23 Mountain

\*Berry Edwd, lab, bds 105 Roberts

\*Berry Elizabeth laund, h 105 Roberts

Berry Gladys Miss, clk Morris Levitt, h 84 Clingman av

\*Berry Temple M E Church, 246 College, Rev C K Brown pastor

Berry Walter L (Ella), engnr, h 84 Clingman av

Besagui Eugene, cook Grove Park Inn, h same

\*Bess Alfred, driver G F Stradley, h Catholic av

Bess Jas, driver, h 36 Furman av

Bessellieu C B, slsmn Pelton & Higgason, bds 42 Walnut

\*Best Addie, maid Battery Park Hotel

Best Saml B (Mary), shoemkr, h 149 Bartlett

Beth Ha Taphilla Synagogue, 69 n Spruce

Bethel M E Church, Blanton cor Phifer, Rev J Calvin Hall pastor

**BETTS ANSON G**, (A G Betts & Co), bds 147 Chestnut

**BETTS ANSON G & CO**, lumber mnfrs and wholesalers, mining properties, consulting engineers and chemists, 519 Legal Bldg—phone 571

Betts Fannie W, wid E R, rms 76 College

Betts Richd W (Nora), bkkpr Asheville Coal Co, h 15 Jefferson Drive

**BIGGEST BUSINESS EST**

12 PENLAND

PHONE 2000

**Asheville Laundry Co.**

**Wm. A. Barnhill**

American National Bank Building

**Commercial Artist**

Designs and Illustrations  
Art Leatherwork  
Mountain-Made Pottery

**PICTORIAL PHOTOGRAPHY**

Special Albums of Western North Carolina Views Made to Order

**CAROLINA MACHINERY COMPANY**  
—US when you want machine work of any kind. **PHONE 590**

Founders, Machinists and Jobbers of Mill and Tannery Supplies. When in the Market for Heavy Castings Such as Columns or Building Plates Get Our Prices

# Asheville Dray, Fuel and Construction Co.

Heavy Hauling of all kinds

**WE FURNISH  
BUILDING STONE**

Moving Furniture a Specialty

Cor. College & Broadway

Phone - - 223

136 ASHEVILLE [1916] DIRECTORY

## T. P. Johnson & Co.

### Sheet Metal Workers

All Kinds of Roof-  
ing, Guttering and  
Conductor Work,  
Metal Ceiling, Sky-  
lights and Galvan-  
ized Iron Cornices

Office and Shop  
69-71 Biltmore Av.

Phone 325

## THE MOORE PLUMBING CO.

Sanitary Plumbing  
Steam and Hot Water Heating, General Tin and Metal Work, Hot Air Furnaces  
17 E. College Phone 1025

- Betts Wm (Ada), h 12 Lyman  
 \*Beverly Frances, maid Battery Park Hotel  
 \*Beverly W H, waiter Grove Park Inn  
 Bibbins Jno J (Nellie), carp, h 16 Highland  
 \*Bibbs Chas, waiter Grove Park Inn  
 Bickerstaffe Ella Miss, propr "Intervale", h Livingston  
 Bickercholim Synagogue, 21 s Liberty  
 \*Bidding C, bell boy Langren Hotel  
 Biddix Alvin L, brkmn, rms 51 Ora  
 \*Bidgood Jno, lab, h 249 Beaumont  
 Biggerstaff Jos H (Hattie), Imbr inspr, rms Nat Green  
 Bldg (3d fl)  
 \***BIG FOUR HUNDRED PRESSING CLUB**, tailoring,  
 cleaning, pressing, dyeing and repairing Oates Bldg  
 (basement)—phone 2231, W F Johnson propr (see bot-  
 tom lines)  
 Biggs Andrew C Dr (Ambra W), propr Biggs Sanitarium,  
 h 104 Woodfin  
 Biggs Matilda Mrs, emp Ashev Cotton Mills  
 Biggs Sanitarium, 104 Woodfin, Dr A C Biggs propr  
 Billard Ernest N (Grace), steward Normal and Collegiate  
 Inst, h 75 Victoria rd  
 "Billows Rest", boarding, Woolsey (R F D 1), G W Cul-  
 vern propr  
 Biltmore Dairy, Biltmore Estate, Dr S A Wheeler mngr  
 Biltmore Drug Store, 10 Plaza, Biltmore, Clement Byrd  
 mngr  
 Biltmore Estate Farms, (including dairy and stock farm),  
 Dr A S Wheeler supt—phone 6  
**BILTMORE ESTATE GENERAL OFFICE**, Plaza cor  
 Lodge—phone 68, C D Beadle supt  
**BILTMORE ESTATE INDUSTRIES**, 7-8-9 Plaza, Bilt-  
 more—phone 1026; G G Arthur supt, Miss Julia F.  
 Brookshire sec  
 Biltmore Estate Industries (Cabinet Shops), Sou Ry Tracks  
 Biltmore, G G Arthur supt  
 Biltmore Estate Industries (Woolen Mill), Sou Ry Tracks,  
 Biltmore, G G Arthur supt  
 Biltmore Fire Department, Brook, Biltmore, J C Lipe chf  
 Biltmore Graded School, Biltmore rd, S Biltmore  
 Biltmore Hay & Grain Co (Inc), Sou Ry Tracks, Biltmore  
 C M McCall pres-treas, C S Reed v-pres-sec  
 Biltmore High School, J F Edwards prin  
 Biltmore Hospital, Village lane, Biltmore, Miss Mary Lax-  
 ton supt

# The BATTERY PARK BANK

ASHEVILLE, N. C.

City, County and State Depository

Capital \$100,000.00

Surplus and Profits \$170,000.00



Biltmore House, Biltmore Estate, res Mrs E S Vanderbilt  
Biltmore Market (Thos L Dodd), 4 Plaza Biltmore  
Biltmore Milling Co (Inc), Sou Ry Tracks: C S Reed pres  
and treas, C M McCall v-pres and sec

Biltmore Nursery, Biltmore Estate, Meadow rd, Biltmore  
Biltmore Parish House, Swan cor Angle, Biltmore

**BILTMORE PLUMBING & HEATING CO**, plumbing,  
heating and gas fitting, 35 e College—phone 2211, Z V  
Creasman pres, L A Creasman mngr

Biltmore Post Office, 1 Brook, Biltmore, H M Gudger post-  
master

**BILTMORE SAW MILL**, operated by Anson G Betts &  
Co, office 519 Legal Bldg. Biltmore

Biltmore Station Sou Ry, Brook nr Plaza, G A Digges agt  
Biltmore Supply Co (W H and L D Maney), genl mdse,  
Biltmore rd cor Lula, S Biltmore

### **BILTMORE VILLAGE OFFICIALS—**

Mayor—J P Kitchin

Policemen—F L Sharpe, L R Moffit, J P McMinn

Village Commissioners—J C Lipe, L W Elias, A H  
Jones, Dr R R Swope, J P Dillard

Binford Ida Mrs, h 51 Tiernan

**BINGHAM ROBERT COL** (Violet), supt Bingham School  
h Bingham Heights—phone 264

Bingham Robt J (Maggie O), gro, Haywood rd, W Ashe (R  
D 3), h same

**BINGHAM SCHOOL** (The), Bingham Heights—phone  
264, Col Robt Bingham supt (see inside front cover)

Birchett Jno F (Carrie), waiter, h 99 Clingman av

**BIRD WILLIAM H**, v-pres Ashe Dray, Fuel & Const Co,  
h 277 Biltmore av—phone 374

Birkemeyer Frank L (Catharine), supt of mails P O, h 7  
Austin av

Birmingham Ervin B (Stella) condr Sou Ry, bds 403 South-  
side av

\*Birth Abraham, lab, h 22 Ingle

\*Birth Minnie, laund, h 22 Ingle

Bishop Andrew B (Sallie M), carp, h Haywood rd, W  
Ashe (R D 1)

Bishop B M, paper hngr T J Perkinson, h Spruce

Bishop Chas R, painter, h Arlington, W Ashe (R D 3)

Bishop Clyde J, painter, h Arlington, W Ashev (R D 3)

Bishop Danl F (Alice A), bricklyr, h Virginia av, W Ashe  
(R D 3)

Bishop David M (Dora E), painter, h 36 s Spruce

**L**IFE, HEALTH  
and  
**ACCIDENT**

**I**NSURANCE  
COMBINED  
IN ONE

**F**ORM OF  
POLICY.

**E** ALSO 20  
YEAR  
ENDOWMENTS.

**&** Liberal  
Straight Life  
Contracts.

**H**OME  
COMPANY

**E**NTIRELY  
SAFE AND  
STRONG.

**A**CCIDENTS  
ARE  
FREQUENT,

**L**IFE  
IS UN-  
CERTAIN

**T**AKE  
ONE  
TODAY

**H**OME MONEY  
HOME  
SPENT

Imperial Mutual  
Life & Health  
Insurance Co.

HOME OFFICE:  
ASHEVILLE, N. C.  
PHONE 495

## Moale & Chiles

Real Estate and Insurance

27 Patton Ave., [2d fl] Phone 661

### City and Suburban Property

### FARMS and TIMBER LANDS

# WESTERN CAROLINA REALTY CO.

REAL ESTATE BROKERS—LOANS AND INVESTMENTS

Phones: Office 974, Residence 14.

10 N. Pack Sq. and 9 E. College.

J. W. Wolfe, Sec'y. & Treas.

138

ASHEVILLE [1916] DIRECTORY

Bishop Elmer L, spl del msngr P O, h Woolsey (R D 1)  
Bishop Ernest H (Augusta), clk, h Haywood rd, W Ashe  
(R D 3)

Bishop Eugene D, lab, h w s Riverside Drive

Bishop Gussie Mrs, emp Ashe Cotton Mills

Bishop Heath J, painter, h Arlington, W Ashe (R D 3)

Bishop Isaac P (Ellen), car repr, h Montana av, W Ashe

Bishop Jas P (Mary E), carp, h Arlington, W Ashe (R D 3)

Bishop Jerrel H, painter Nash & Dalton, h W Ashe

Bishop Jesse D, painter, h Arlington, W Ashe (R D 3)

Bishop Jno, emp Williams-Brownell Planing Mill Co,

Bishop Jno, elev opr Grove Park Inn

Bishop Jno L (Carrie L), engnr, h 169 Bartlett

Bishop Jos H (Flemina), car clnr Sou Ry, h Hanover, W  
Ashe (R D 3)

Bishop Lillie, wid Edwd propr City Hotel, h same

Bishop Ralph, painter Nash & Dalton, h W Ashe

Bishop Stella L Miss, h Arlington, W Ashe (R D 3)

Bishop Theodore, clk W D Maney, h Woolsey

Bishop Thos H (Mattie), house detective Grove Park Inn,  
h East cor Stanley, Woolsey (R D 1)

Bishop Thos P (Josephine), city fumigator, h w s River-  
side Drive

Bishop Thos P (Nellie P), painter, h 24 Turner

Bishop Wm B (Minnie M), flagmn Sou Ry, h State, W  
Ashe (R D 3)

Bizzell A D Mrs, bkkpr H J Olive, h Hazel Mill rd, W  
Asheville

Bizzell A Donald (Effie), h Hazel Mill rd, W Ashe

Bizzell A Heath, farmer, h W Ashe (R D 3)

Bizzell R M & Co, (Robt M Bizzell), second hand bags, w  
Haywood nr Smiths Bridge

Bizzell Robt M (Edith), (R M Bizzell & Co), h W Ashe  
(R D 3)

Black Alfred M (Maggie), bkkpr, h 36 Starnes av

Black Alfred M Jr, clk Pack Sq Book Co, h 36 Starnes av

Black Alice Mrs, rms 328 w Haywood

\*Black Anderson (Ellen), lab, h 107 Clingman av

Black Fredk R, bricklyr, bds 10 Spruce

Black Horace C (Lizzie), driver Ashe Steam Bakery, h 293  
Biltmore av

Black Jas M (Sarah J), propr Black's Market, h 266½  
Patton av

Black Jno W (Nannie), watchmn Sou Ry Frt Depot, h 83  
Tiernan

**Goode & Hage (Inc.)**  
PRESCRIPTION DRUGGISTS  
"There is life in every drop of our medicines,  
when we fill your prescriptions you live."  
66 Patton Ave., Opp. P. O. Phone 718

R. B. Hampton  
Geo. Graham

**HAMPTON  
&  
GRAHAM  
Electric Co.**

14 W. College St.  
Asheville, N. C.  
Phone 1047

**Electrical  
Contractors**

W. M. F. JOHNSON, Prop.

PHONE 2231

## BIG 400 PRESSING CLUB

Cor. Market and College Streets—Down Stairs

**CLEANING, PRESSING, DYEING AND REPAIRING**

E. W. SWEPSON, Tailor

ASHEVILLE, N. C.

# W. E. Wray

## Plumbing, Heating, Steam and Gas Fitting.

9 E. College St.

Phone 2683

ASHEVILLE [1916] DIRECTORY

139

- Black Jos (Mary J), h 356 w Haywood  
 Black Jos N (Janie), collr Singer Sewing Mach Co, h 356  
 w Haywood  
 \*Black Juanita, cook, n 213 Biltmore av  
 Black Lily Mrs, tchr Haynes Schl, h County  
 Black Ralph P (Jeanette), civil engrn, h 1 Evergreen Lane  
 Black Thos P (Mattie), bricklyr, h 10 Spruce  
 Black Tracy E (Grace), switchmn, h 7 Buxton  
 \*Black Walter, clk Robinson & Pearson, h 120 Pine  
 \*Black Wm, bellboy Swannanoa-Berkley Hotel  
 Black Wm L (May), engrn, h 227 s French Broad av  
 \*Blackburn Jno, lab, n 18 Ralph  
 Blackburn Mattie Mrs, h 24 Tacoma  
 Blackburn Nellie Miss, h 24 Tacoma  
 Blackburn Rankin, mchst, h 24 Tacoma

You Are Insurable Today—Will You Be Tomorrow

**THE MUTUAL LIFE INSURANCE CO., of New York**

REILLEY & CARROLL, District Mgrs.

2 & 3 Harkins Bldg., Phone 2576



**BLACKMAN PERCIVAL C** (Herbert), mngr ins dept  
 Wachovia B & T Co, h Lawrence pl, Grove Park—  
 phone 2518

## INSURANCE

**In All Its Branches**

**Phones**

**Business 166**

**Residence 2518**

- BLACK'S MARKET**, meats and provisions, 263 Patton av  
 —phone 1071 J M Black propr  
 Blackstock T Edwd (Nan W) (Greenwood & Blackstock),  
 h Woolsey (R D 1)  
 Blackwelder Jas M (Lois I), carp, h 91 Broad  
 \*Blackwell Alex, lab, h 94 Pine

### Photography

**PORTRAITS**

**Commercial**

"Land of the Sky"  
Views

Local View  
Post Cards

**Pelton &  
Higgason**

Next to  
Princess Theatre  
ASHEVILLE, N. C.

**Veterinary Hospital and Riding School**  
 149 Patton Av.  
 (Graduate of Cornell University)  
**DR. M. M. LEONARD, Veterinarian**  
 J. J. POLLARD, Riding and Driving Instructor. Res. Phone 810  
 Phone 2667

C I G A R S      A L W A Y S      F R E S H

**Social Smoke Shop      D. S. SCHANDLER**

**6 Biltmore Ave.**

Agent Hearst's Sunday American and Atlanta Georgian. Have your magazine delivered. Phone 541

Do you want Perfect Cigars in Perfect Condition? Our New Humidor retains the original amount of moisture and the aroma exactly as they leave the cigar maker. Try and see the difference

# SUNNY SMOKE SHOP

D. H. FATER, - - Proprietor

3 Haywood, Opposite P. O. Phone 102

140

ASHEVILLE [1916] DIRECTORY

Blackwell Allan, pressmn Ashe Prtg & Engraving Co, h W Ashe

Blackwell Benj F (Finetta J), janitor City Hall, h 6 Spruce

Blackwell Carlos, student, h Dorchester, W Ashe (R D 3)

Blackwell Clarence H, h State, W Ashe (R D 3)

Blackwell Donnie B Miss, matron City Hall, h 6 Spruce

Blackwell Elmer (Maggie), carp, h 415 Broadway

Blackwell Francis M (Vesta), lab, h Dorchester av, W Ashe (R D 3)

\*Blackwell Jno, emp S Sternberg & Co

Blackwell Henry (Juanita), lab, h 46 Scott's al

Blackwell May Miss, clk Morris Levitt, h 421 Broadway

\*Blackwell Virgie, dom, h 94 Pine

Blackwell W Scott (Cordie), carp, h 421 Broadway

Blackwell Zack A (Grace), mtrmn Ashe P & L Co, rms 329 Biltmore av

Blackwood Emily Miss, h 80 Ora

Blackwood Jas C (Alice), mchst, h 80 Ora

Blackwood Martha E, wid Jno, h 186 Asheland av

Blackwood Wm C (Laura), painter, h 265 Biltmore av

Blahoski Stanley J (Bessie), (Blue Ridge Bakery), h 405 w Haywood

Blain Jas H (Willie), shoe mkr Gilmer Bowden, h 111½ Asheland av

Blair Alex B (Mollie), engrnr Sou Ry, h 301 Southside av

Blair Christine Miss, h 25 Louie

Blair Eva Miss, emp Swannanoa Ldy, h 54 Central av

Blair Henry, h 25 Louie

Blair Nellie Miss, h 301 Southside av

Blair Wm, painter, bds 39 Broadway

Blake Blanche Miss, h 127 Chestnut

\*Blake Chas (Minnie), butler, h Herman av nr Livingston

\*Blake Jno, emp Battery Park Hotel

\*Blake Theodore, waiter Battery Park Hotel

\*Blakely Jno (Susie), bellmn, h 17 Ocala

Blakeney Gilbert M, clk Carolina Hardwood Co, h 14 Chunn

\*Blakeney Jno, housemn Battery Park Hotel

Blakenship J Milton (Effie), firemn, h 20 Pine Grove av

\*Blakley Haywood (Roxie), lab, h 97 Broadway

\*Blakley Saml, lab, h 12 Haid

Blalock Boyd, lab, h Biltmore

Blalock Elizabeth Miss, h Biltmore

Blalock Jas W (Mary), carp, h Biltmore

\*Blalock Mary, maid 276 Montford av

Blanchard Artie X, mugr Crystal Cafe System, h 36 Oak

## Asheville French Dry Cleaning Company

4 N. Pack Sq.

Office Phone 389

Plant Phone 326

## Odorless Cleaning

Silk Gloves

Opera Coats

Draperies, Laces

Feathers, Slippers

Gloves, White Furs

Coat Suits

Portieres, Rugs

HATS CLEANED  
AND BLOCKED

## Merchant Tailoring

J. C. WILBAR, Prop.

4 N. Pack Sq.

PHONE 389

# BON MARCHE Asheville's Leading Department Store

"Everything for the Ladies"

Cor. Patton and Lexington Aves.

Phone 2500

# Pisgah Fuel & Dray Co.

# COAL

All Grades of  
Domestic  
COAL

OFFICE & YARDS 175 ROBERTS

PHONE 1499

ASHEVILLE [1916] DIRECTORY

141

- Blanchard Leita Miss, h 19 William
- Blanchard Lula, wid Jas E, h 19 William
- Blanchard Moses (Bertha), driver, h 13 William
- Blanchard Ruth E Miss, h 38 e Spears av
- \*Bland Danl, lab, h 4 Short Pine
- \*Bland Jerry, lab, h 4 Short Pine
- Blankenship Chas G, opr Western Union Tel Co, h Grace, R D 1
- Blankenship Della Miss, clk Pack Square Book Co, h Beaver Dam rd
- Blankenship Hiram (Lillie), carp, h Asheville School rd, W Ashe (R D 3)
- Blankenship L M, foremn Ashe P & L Co
- Blankenship Miller (Maude), carp, h 382½ Depot
- \*Blanton Wm, bootblk Ashe Boot Black Parlor, h 18 Eagle Terrace
- Blatter Max C (Regina), tailor, 8 w College, h 51 e College
- Blatter Regina Mrs, boarding hse, 51 e College, h same
- Blauvelt Wm H (Bessie), clk C A Raysor, h 44 Hiawassee
- Blaylock Alice Miss, clk Bon Marche, h 163 Asheland av
- Blaylock Earl L, door kpr Galax Theatre, h 163 Asheland
- Blaylock Hugh, clk W T Lunsford, h 163 Asheland
- Blaylock Lester, ticket collr, h 163 Asheland av
- Blaylock Nellie Miss, cashr McGraw D G Co, h 163 Asheland av
- Blaylock Wm C (Carrie), stone mason, h 163 Asheland av
- Bledsoe J T & Co, (J T Bledsoe, N T Robinson), real est and ins, 4 n Pack Square
- Bledsoe Jas T (Maude T), (J T Bledsoe & Co), (Elk Mtn Orchard Co) and notary, 4 n Pack Sq, h 179 Merrimon
- Blevins Jas A (Nellie), switchmn Sou Ry, rms 13 Park av
- "Blithewood", res J C Campbell, St Dunstan's rd
- Blodgett Wm H (Mary J), h Haywood rd, W Ashe (R D 3)
- Blomberg Aaron (Mary) (The Racket Store), h 30 Charlotte
- Blomberg Amusement Co (Louis Blomberg), 17½ Patton av
- Blomberg Building, 20-24 w College
- Blomberg Edna Miss, h 31 e Woodfin
- Blomberg Freda J Miss, h 31 e Woodfin
- Blomberg Helen Miss, clk The Racket Store, h 30 Charlotte

St. Rv'y

Electric Light and Power

Gas

PHONE 69

ASHEVILLE POWER & LIGHT COMPANY

# Poultry

# Kiibler & Whitehead

CITY MARKET

PHONES, 832 and 833

# Life Insurance Company of Va.

Organized 1871

RICHMOND, VA.

ALL CLAIMS PAID IMMEDIATELY UPON RECEIPT OF SATISFACTORY PROOFS OF DEATH

Total Payments to Policyholders Since Organization OVER \$15,000,000.00  
Is Paying Its Policyholders OVER \$1,250,000.00 Annually

J. T. Sheehan, Supt. Rooms 3-4-5 Maxwellton Bldg., Patton Ave. and Church St., Asheville

142

ASHEVILLE [1916] DIRECTORY

Blomberg Jack L, clk The Racket Store, h 30 Charlotte  
Blomberg Jos, clk The Racket Store, h 30 Charlotte  
Blomberg Louis (Blomberg Amusement Co) and art goods, toys, sporting goods, etc, 17 Biltmore av, h 31 Woodfin  
Blomberg Nathan, student, h 31 e Woodfin  
Blomberg Saml I (Hannah), dept store, 13 n w Pack Sq, h 54 Charlotte  
Blomberg Sigmund, h 31 e Woodfin  
Blount Elizabeth L Miss, h 132½ Biltmore av  
Blount Florence Miss, h 132½ Biltmore av  
\*Blow Wm (Vinie), lab, h 74 Circle  
Blue Ridge Bakery, (W A Wilson and S J Blahoski), 268 Patton av  
**BLUE RIDGE BUILDING & LOAN ASSN**, 1 Haywood  
—phone 1281; J E Rankin pres, H T Rogers v-pres. E L Ray sec-treas  
Blue Ridge Development Co (Inc), real estate, 404-405 Oates Bldg; Jno S Taylor pres, M W Ulmer v-pres, Silas G Bernard sec, G A Petteway treas

**J. E. JOYNER**

**Builder**



Phone 2367

Room 23  
Revell Building

Asheville, N. C.

RES: PHONE 663 PRIVATE AMBULANCE PHONE 62

**Robt. J. Lewis**  **Funeral Director and Embalmer**  
LADY ASSISTANT WHEN DESIRED

RED CROSS UNDERTAKING PARLOR 49 COLLEGE ST.

Blue Ridge Furniture Co, (J O Whitted), 389 Southside av  
Blue Ridge Grocery Co (whol), 361-363 Depot; C C Humphries pres, C P Hayes sec-treas, W F Humphries mngr  
Blue Ridge Lime Co, lime mnfrs, Fletchers, N C, J W Grimes mngr  
Blue Ridge Mercantile Co (J O Whitted), genl mdse, 387 Southside av  
\*Blue Ridge Pressing Club, 449 Depot, Robt Taylor propr  
Blue Ridge Tea Co, 39 e College, J S Handte propr  
\*Bluford Fredk (Emma), waiter Grove Park Inn, h 128 Livingston  
Blythe Amanda Mrs, h 65 Hillside  
Board of County Commissioners, Court House  
**BOARD OF TRADE (The) (Inc)**, 6-7-8 Temple Court Bldg—phone 584; Robt S Jones pres, E L Ray and Canie Brown v-pres, N Buckner sec, J P Sawyer treas  
Boardman Cornelia Miss, h 40 Arlington  
Boardman Hattie Miss, h 40 Arlington

**Mrs. Wilder's Hand Laundry**

WE SOLICIT YOUR PATRONAGE  
Work Done Under Our Personal Supervision

Phone 1354 No. 7 Montford Ave. E. Wilder, Mgr.

# ASHEVILLE ICE CO.



Wholesale and Retail Dealers in PURE ICE

8 S. Market St.

—:—

—:—

—:—

Phone 72

Bodertscher Barbara Miss, binder The Inland Press, h College Park

\*Boger Harold (Gozella), driver, h 20 Weaver

Boger Wm O (Alein), adv mngr Ashev Citizen, h 83 Arlington

\*Bogle Arthur, driver Green Bros, h Valley

Bogle Jos B (Lula), mchst, h 341 Hillside

Bohannon Wm T (Florence), h 393 Merrimon av

\*Bolden Andrew W (Janie), stone ctr B S Smith Mble Wks, h 12 Short

\*Bolden Jos, porter Brown-Northup & Co, h Hill

\*Bolden Joseph (Minnie), waiter, h 152 Hill

\*Bolden June, bootblk Nichols Shoe Co, h 12 Short

Bolden Ollie A (Della M), painter, 17½ Church, res Ashe R F D 1

\*Bolden Wallace, lab, h 121 Southside av

\*Bolden Walter porter C A Raysor, h 152 Hill

\*Bolden Wymon, chauffeur, h 12 Short

\*Bolding Andrew, barber Amer Barber Shop, h 12 Short

\*Boler Henry, brakemn, h 14 Ralph

Bolick Edith Miss, clk S H Kress & Co

Boling Eleura J, wid J W, h 44 Atkin

Boling Elsie Miss, h 44 Atkin

Boling Nora Miss, h 44 Atkin

Boling Roy, clk Ashe P & L Co, h 44 Atkin

Bollinger Ethel C Miss, tchr Orange Schl, h 3 Grady

Bollinger Mary E, wid R C, h 8 Grady

Bollinger Rhetta Miss, h 8 Grady

Bolter W Ray (Bernice), slsmn, h 81 Anandale av

Bomar Jno Rev (Jennie E), pastor South French Broad Ave Baptist Church, h 401 Biltmore av

\*Bomer Robt (Emma), cook, h 67 Gudger

"Bon Air," 66 Asheland av, Mrs Rosa W Fulton propr

**BON MARCHE**, department store, 19-23 Patton av—phone 2500, S Lipinsky propr (see bottom lines)

Bonham Catherine, wid Jas, h 146 Bartlett

Bonham R Carl (Gracie), h 158 Biltmore av

Bonney Eli W, sergt in charge U S A Recruiting Sta

"Bonnie Home," res Miss F M Wright, Victoria rd

"Bonnieview," boarding, 128 Haywood, Mrs Jennie Amiss propr

Book Chas (Gussie), gro, 102 Cherry, h 100 same

\*Booker A, porter Sou Ry

\*Booker Fannie, laund, h 2 Catholic av

\*Booker Geo, lab, h 40 Maiden la

**B**IGGEST  
BUSIEST  
EST

**Asheville  
Laundry  
Co.**

Phone 2000

12 PENLAND

**J. V.  
Hildebrand**

**Hitch, Sale  
and  
Feed Stable**

58-60  
Biltmore Ave.

Phone 82

**IF** in the market for a Gas Engine let us make you prices it's heavy castings, such as Columns or Building Plates, see us it's a skilled mechanic for Boiler Work, see us you want Machine Work of any kind phone 590

**CAROLINA MACHINERY CO.**

**Founders Machin-  
ists and Jobbers of  
Mill and Tannery  
Supplies**

**S. M. STEVENS**

No. 1 Ravenscroft Road

Phone 1314

144

ASHEVILLE [1916] DIRECTORY

**MODERN  
HOME HOTEL**

H. B. JAMES, Propr.

**American and  
European Plan****Excellent Cuisine**Nos. 30 and 32  
Broadway**Everything New****All Modern  
Conveniences****Asheville, N. C.**

Phone 2015

- \*Booker Jno. lab, rms 14 Eagle Terrace  
Booker Mack, mchst, bds 173 Biltmore av  
Booker Walter B, mech Ashev Auto Co, h Walnut  
\*Booker Wm, lab, h Maiden la nr Hill  
Boone Cyrus A (Elizabeth), engr, h 279 Haywood  
Boone Doctor C (Sue A), blksmith, h Alabama av. W Ashe  
(R D 3)  
Boone Floyd, lab, h Alabama av, W Ashev (R D 3)  
Boone Harriet A Miss, nurse Highland Hosp, h same  
Boone Harry, mldr Ashev Supply & Fdy Co, res Weaver-  
ville Line  
Boone Hattie E Mrs, h 4 Richard  
Boone J M, condr Sou Ry  
Boone J N, foremn Ashev Supply & Fdy Co, res Weaver-  
ville Line  
Boone Jane, wid Adolphus, h 35 East  
Boone Lona Mrs, emp Swannanoa Ldry, h 375 w Haywood  
Boone Martha, wid Geo, h 12 Seney  
Boone Robt, painter, h 12 Seney  
Booton Ira W (Georgie), clk, h 16 s French Broad av  
Booze W Mansfield (Minnie), electrical contr, h 74 Cen-  
tral av  
Boozer Jannes (Fannie), farmer, h Biltmore rd, S Biltmore  
\*Boozer Myrtle, emp Ashev Ldy Co  
\*Boozer Robt (Mary), lab, h 53 Gudger  
Boozer Rufus (Cunard), condr Sou Ry, rms 381 s French  
Broad av  
Borde Eliza E, wid Thos, h Fairview rd, Biltmore  
Boring Anna Miss, cashr Ashev D G Co, bds 33 Starnes av  
**BORNE WM G**, cartoonist Ashev Citizen, rms 26 Club  
Cafe & Candy Kitchen Bldg  
\*Boseman Fred'k, porter, h 1 Hibernia  
Bosse Jno H, h 27 Blake  
Bosse Lena Miss, h 27 Blake  
\*Bosse Luther (Mary), gardener, h 63 Curve  
Bosse Rose Miss, h 27 Blake  
Bost Lawrence P, cabt mkr U S Furn Mnfg Co, h s s Fair-  
view rd  
Bostick Addie M, wid J T, h 71 Central av  
Bostick Alma Miss, h 49 s French Broad av  
Bostick Lalia E Miss, tchr Orange Schl, 71 Central av, h  
same  
Bostick Nettie, wid P L, h 49 s French Broad av  
Bostick V Buren, mngr Estate of Frank Cox, rms 20 21  
Medical Bldg

**FRANK J.  
NEVERCEL****B  
I  
C  
Y  
C  
L  
E  
S****Dealer and Repairer**

Sundries and Supplies

**Gun and Locksmith**

47 W. College St.

**Broadway Pharmacy Co.****We Specialize on Prescriptions and Prompt Delivery Service**

12 Broadway (Langren Hotel)

Phones 2004-2005



Broad St. & Belt Line  
Richmond, Va.

# Montague Mfg. Co.

Rough and Dressed Lumber

Sash, Blinds, Doors  
Frames, Columns  
Brackets, Mantels  
Porch Work, Etc.

See Opp. Page 350

ASHEVILLE [1916] DIRECTORY

145

- Boston Shoe Store (Inc), 30 Patton av: J R Clements pres,  
H S Chambers sec-treas
- Boswell Thos S, supt Murphy Div Sou Ry, rms Gladstone  
Hotel
- Bouldin Gipp, mech Ashev Auto Co, bds Modern Home  
Hotel
- Boulineaux Jno V (Susanna A), carp, h 20 Oak
- Boulineaux Laurens, usher, h 20 Oak
- Bourne Fred'k, firemn, h 460 Biltmore
- Bourne H McKenzie, student, h 16 Bearden av
- Bourne Jas D, h 460 Biltmore av
- Bourne Jas D Jr, trav slsmn Piedmont Elect Co, h 460 Bilt-  
more av
- BOURNE LOUIS M** (Emily C), (Bourne, Parker & Mor-  
rison), h 16 Bearden av
- BOURNE, PARKER & MORRISON**, (L M Bourne, Hay-  
wood Parker, A T Morrison and T F Davidson, coun-  
selor), s Pack Sq cor Biltmore av—phone 514
- Bourne Wm C, student, h 16 Bearden av
- Bouterse Jno Adj't (Catharine), in charge Salvation Army,  
h 28 s Ann
- Bouterse Pauline Miss, h Tremont, W Ashev (R D 3)
- Bouterse Simon (Johanna), h Tremont, W Ashev (R D 3)
- Bouton Ira W, clk P O
- Bowden Otis M Mrs, smstrs Highland Hosp, h same
- Bowden T Gilmer (Louise), shoemkr 31 e College, h 127  
Seney
- Bowen Emily Miss, h 36 Bearden av
- \*Bowen Georgia, emp Ashév Ldy Co
- \*Bowen Irene, h 48 Mountain
- \*Bowen Maggie, dom, h 8 Madison
- \*Bowen Martha, dom, h 8 Madison
- \*Bowen Richd, driver J H Creasman
- \*Bowen Saml (Ella), lab, h 31 Mountain
- Bowles Carrie L Miss, h 148 Charlotte
- Bowles Edwin, painter R E Bowles, h 148 Charlotte
- Bowles Harry P (Lela), bagmstr Sou Ry, rms 34 Asheland  
av
- BOWLES ROBERT E** (Louise), paints, oils, colors, var-  
nishes, stains, brushes, etc, 28 Broadway—phone 407,  
h 148 Charlotte (see side lines)
- Bowles Robt E Jr, painter R E Bowles, h 148 Charlotte
- Bowles Wm R, painter R E Bowles, h 148 Charlotte
- \*Bowlin Jno (Eliza), lab, h 40 Catawba
- Bowlin Jos N (Myrtle H), tmstr, h W Ashev (R D 3))

H. L. FINKELSTEIN, Loan Office  
Trunks and Leather Goods a Specialty  
23-25 Biltmore Av. (S. Main) Phone 887

Charles H. Honess  
Optometrist and Optician  
Exclusive Maker of  
ATLAS SHUR-ON  
EYE GLASSES  
Perfect Glasses That  
Suit Your Eyes  
The Home of Ce-  
Rite Toric Lenses  
We make a specialty  
of correcting optical  
defects with properly  
fitted glasses  
54 Patton Ave.  
Opposite Postoffice

**Moale & Chiles** Real Estate and Insurance  
27 Patton Ave., (2d fl) Phone 661  
General Agents United States Fidelity & Guaranty Co.



There is Nothing Better Than the Best

THIS IS IT

For a Good  
Sanitary Drug  
Store Ring

924

The Red



Pharmacy

Cor. Charlotte and  
Chestnut Sts.

If you want it  
quick and it's  
kept in a Drug  
Store, get  
us on the line.

Jesse L. Martin  
Real Estate, City and Suburban Property

Farms and Timber Lands a Specialty

3 Harkins Bldg. Phone 852

146

ASHEVILLE [1916] DIRECTORY

Bowman Ira (Cora E), carp, h Grace R F D 1

\*Bowman Jennie, student, h 76 Chunn

\*Bowman Jno W (Willie), barber 5 n w Pack Sq, h 76 Chunn

Bowman Lura Miss, head nurse Biggs Sanitarium, h same

Bowman Mary E Miss, dressmkr 16½ n Pack Sq, h same

\*Bowman Nathaniel, porter Falk's Music House, rms 45 Blanton

\*Bowman Nora, cook, 134 Hillside

Bowman P G, h 19 Washington rd

\*Bowman Stone, cook, h 76 Chunn

\*Bowman Wm, chauffeur, h 76 Chunn

\*Boyce Ida, dom, h 71 Black

**BOYCE SAM'L W**, slsmn J M Acee, h 77 College—phone 153

Boyce W A Mrs, h 187 Haywood

\*Boyd Benj (Carrie), lab, h Forsythe, W Ashev (R D 3)

Boyd Carl M, yard mngr Sou Coal Co, h 83 Hall

Boyd Chas A (Nettie V), assorter Ashev Ldy Co, h Beverly rd, W Ashev (R D 3)

Boyd Cotworth P (Martha C), lab Ashev Tannery, h 33 Roberts

\*Boyd Emerson, cook, h 125 Southside av

Boyd Evie Miss, emp Swannanoa Ldy

Boyd Florence Mrs, emp Swannanoa Ldy

Boyd Geo W (Cora), carp, h 115 Park av

Boyd Harry J, stengr Sou Ry frt dept, rms Commerce Bldg

Boyd Irwin, painter, bds 29½ Biltmore av

Boyd Ivan (Leona), peddler, h 419 w Haywood

Boyd Jas E Hon, Judge U S District Court, res Greensboro, N C

Boyd Jno D, barber Ashev Barber Shop, bds Cherokee Inn

Boyd Jno E (Maye), h 21 Green

Boyd Jno P, (Lorick & Boyd Realty Co), bds 35 Arlington

Boyd Jno R (Julia), carp 24 Elizabeth, h same

\*Boyd Lindsay, cook Sou Ry Dining Room, h 44 Black

\*Boyd Louise, laund, h 97 s Market

\*Boyd Mamie, eating hse 125 Southside av, h same

Boyd Mary L, wid J H, h 140 Asheland av

Boyd Rosella Miss, stengr U S Furn Mnfg Co, h Biltmore rd, S Biltmore

\*Boyd Sims (Grace), waiter Battery Park Hotel, h 7 Her- man av

Boyd Walter D (Eva E), carp, h Virginia av, W Ashev (R D 3)

CALL SHOE CO.

MANUFACTURERS' AGENTS

Sample Room 17 Biltmore Ave.

Phone 1916

# ASHEVILLE PAINT & GLASS CO.

57 Biltmore Ave.

Phone 1779

WHOLESALE AND RETAIL  
Paints, Oils, Varnishes and Glass

Distributors for

JOHN LUCAS & CO., Inc.

ASHEVILLE [1916] DIRECTORY

147

Boyd Wm (Lizzie), lab, h Forsythe, W Asheville (R D 3)  
Boyd Wm H (Mary C), h 481 w Haywood  
Boyd Wm M (Louise), carp, h Logan Hill, W Asheville (R D 3)  
Boyd Wm W (Blanche), clk Sou Exp Co, h 361 w Haywood  
Boyd Winda Miss, emp Swannanoa Ldy  
\*Boyd Jno, emp D C Shaw Motor Co  
\*Boyd Mary, laund, h 17 McDowell  
Boyer Raymond H (Henrietta A), h 3 Oak Park rd  
Boykin Margaret Miss, bkkpr Langren Hotel, rms same  
Boykin Nellie Miss, h 9 All Soul's Crescent, Biltmore  
Boyles Edwd J (Kate C), (Merchant & Boyles) and pres Asheville Builders Exchange, h Louisiana, W Asheville (R D 3)  
Boyles Thelma B Miss, h Louisa, W Asheville (R D 3)  
Boynton Asa G, civ engnr Biltmore Est, h Biltmore  
\*Boynton Jno, chauffeur, h 44 McDowell  
\*Bozeman Otis, cook Highland Hotel, h 1 Hibernia  
\*Braan Abraham L (Floria), porter, h 20 Oakdale av

## The Mutual Life Insurance Co., of New York

REILLEY & CARROLL, DISTRICT MGRS.

2-3 Harkins Bldg.

Phone 2576

\*Brackett Bettie, dom, h Haw Creek  
Brackett Erskin W (Hester), emp Asheville Cotton Mills, h 38 View  
Brackett Hester Mrs, emp Asheville Cotton Mills, h 38 View  
\*Brackett Jno (Lillian), lab, h S Asheville  
\*Brackett Lettie, cook, h S Asheville  
\*Brackett Lonnie, lab, h S Asheville  
Brackett Mary Miss, emp Asheville Cotton Mills  
\*Brackett Raymond (Annabel), lab, h S Asheville  
Brackett Robt (Rosa), lab, h 55 Clingman av  
Brackett Thos B (Eliza), lab, h 120 Poplar  
Bradburn Jos H (Mary D), gro Haywood rd, W Asheville (R D 3), h same  
Bradford Chas, clk Asheville Ldy Co, h Hiawassee  
Bradford Earle F, lab, h 31 Reed, S Biltmore  
Bradford Jerome J (Dona), ship clk Bon Marche, h 58 Fulton  
Bradford Jessie Miss, clk Asheville P & L Co, h Y W C A  
Bradford Jos C (Annie M), asst postmaster and custodian Government Bldg, h 38 Hiawassee

**Falk's Music House**  
High Grade Pianos, Player Pianos, Edison Diamond Disc Talking Machines, Victrolas and Graphonolas.  
76 Patton Ave.  
Phone 206

## R. E. Bowles

Paints, Oils, Colors, Varnishes, Shingle Stains, Brushes, Etc.

Muresco for Walls and Ceiling Decorations

Estimates made on Painting and Decorations

Phone 407  
28 Broadway

## Take a Policy in The Woodmen of the World

Surplus and Emergency Fund Over \$26,000,000

C. B. McFEE, Dist. Mgr., 139 S. Liberty St., Asheville, N. C.  
BALSAM CAMP NO. 1 Meets every Tuesday Night in the Dhrumor Bldg.

## Asheville and East Tennessee Railroad Company

7 Broadway.

Asheville, N. C.

148

### ASHEVILLE [1916] DIRECTORY

#### Beaumont Furniture Co.

Incorporated

The Home of Furniture Values

Stoves, Ranges, Mattings, Rugs, Household Specialties

No. 27 Biltmore Ave. Phone 1002 Asheville, N. C.

#### Ottis Green Hardware Co.

Wholesale and Retail

11 S. W. Pack Sq. and 9 & 11 Walnut St. Phone 53

Call us when in need of Hardware and save time Shopping

- Bradford Jos C Jr, h 38 Hiawassee
- Bradford Jos M (Mary), painter, h 68 Penland
- Bradford Mary Miss, h 38 Hiawassee
- Bradford Mary S, wid Chas E, h (r) 76 Penland
- Bradford W Powell, bricklyr, h 31 Reed, S Biltmore
- Bradford Wm C, bricklyr, h 31 Reed, S Biltmore
- Bradley Baylis (Anna), lab, h 12 Blanton
- Bradley Bessie Miss, h 65 Charlotte
- Bradley Bonnie E Miss, h W Ashev (R D 3)
- Bradley Clyde W, bkkpr Ashev Dray, Fuel & Const Co, rms Y M C A
- Bradley Dallas L, driver, h 69 Atkinson
- Bradley Ellis F (Maggie), mtrmn Ashev P & L Co, h 89 Atkinson
- \*Bradley Eva, cook, h 26 Pearson Drive
- Bradley F E, mtrmn Ashev P & L Co
- Bradley Geo D (Talitha E), farmer, h W Ashev (R D 3)
- Bradley Geo H (Annie Bell), trav slsmn N S Trakas, Bro & Co, h 33 Phifer
- Bradley Grace Miss, h 65 Charlotte
- Bradley Hiram P (Evelyn), meat ctr Hill's Market, h 304 e College
- \*Bradley Jas (Alice), lab, h Herren av, W Ashev (R D 3)
- Bradley Jno, painter R E Bowles, h W Ashev
- \*Bradley Jno (Rachel), gardener, h Forsythe, W Ashev (R D 3)
- \*Bradley Jno L (Rosa), lab, Ashev P & L Co, h 5 Hibernia
- Bradley Jno N (Lula), gro 527 w Haywood and city policeman, h 69 Atkinson
- Bradley Jos S (Dora), h 65 Charlotte
- \*Bradley Kansas, laund, h Herren av, W Ashev (R D 3)
- Bradley Lottie W (Essie), lab, h 34 View
- Bradley Leona D Miss, h W Ashev (R D 3)
- \*Bradley Lillian, laund, h Herren av, W Ashev (R D 3)
- Bradley Lonnie (Bertha), express msngr, h 57 Central av
- \*Bradley Margaret, laund, h Herren, W Ashev (R D 3)
- Bradley Mollie Miss, h Forsythe, W Ashev (R D 3)
- Bradley Myrtle Miss, h 52 Woodfin
- Bradley Napoleon B, eating hse 523 w Haywood, h same
- \*Bradley Oscar (Annie), lab, h 10 Richard
- Bradley Parley P (Harriett), driver J M Westall & Co, h Woolsey (R D 1)
- Bradley Rebecca Mrs, h Forsythe, W Ashev (R D 3)
- \*Bradley Robt (Georgia), bottler Chero-Cola Bot Co, h 36 Gudger

## EDWIN MCKAY ELECTRIC COMPANY CONTRACTORS AND ENGINEERS

ELECTRIC LIGHTING PLANTS, SUPPLIES, FIXTURES, TELEPHONES, REFRIGERATING PLANTS AND ELEVATORS

35 Biltmore Ave.

PHONE 2518

Asheville, N. C.

# POCAHONTAS COAL Pisgah Fuel & Dray Co.

175 ROBERTS

PHONE 1499

ASHEVILLE [1916] DIRECTORY

149

Bradley Saml O (Crimora), pres-mngr Carolina Paint & Varnish Co, h 38 Austin av

Bradley Sidney Mrs, rms 68 Haywood

\*Bradley Sindy, dom, h 26 Pearson Drive

Bradley Virgil (Ada B), lab, h Baxter, W Asheville (R D 3)

Bradley Vester C (Ina), tchr Biltmore Schl, h Fairview rd, Biltmore

Bradley Wm, peddler, h 304 College

\*Bradshaw Clara, h 95 Southside av

\*Bradshaw Clara, waitress W C Ware, h 204 Liberty

Bradshaw David S, clk E M Freck, rms 40 Haywood

\*Bradshaw Geo, lab, h 180 Beaumont

\*Bradshaw Green (Matilda), lab, h 180 Beaumont

Bradshaw Harry R (Daisy E), (Brown-Northup Co), h 99 East

\*Bradshaw Walter (Alice), driver, h 96 Mountain

**BRADSTREET CO** (The), mercantile agency, 300-303 B & T Bldg, Knoxville, Tenn, C Guy Ferguson supt

Braman Alice Mrs, emp Swannanoa Ldy

Braman Grace M Miss, h 41 Atkin

Braman H O, driver Swannanoa Ldy, h Atkin

Braman Harold L, collr Quick Service D C Co, h 41 Atkin

Braman Herbert (Florida), lab, h 131 Blanton

Braman Herbert O (Alice), driver, h 41 Atkin

Bramigan Jno, tailor M V Moore & Co, h 374 Biltmore av

Bramlett Felmon H, lab, h W Asheville (R D 3)

Bramlett Geo H, fr wlrk Bon Marche, h 68 Haywood

Bramlett Leila Miss, clk The Fair, h 26 Oak

Bramlett Marcus M, farmer, h W Asheville (R D 3)

Bramlett May Miss, clk Bon Marche, h 26 Oak

Bramlett Ora Miss, clk Bon Marche, h 26 Oak

Bramlett Thos L (Eloise), clk H Redwood & Co, h 26 Oak

Bramlett Wm R (Glenn), lab, h W Asheville (R D 3)

Branagan Jno J (Florence M), tailor, h 374 Biltmore av

Branagan Studio, 6½ n Pack Sq (3d fl), Jno Q Wills propr

Branch Louise L Miss, clk P O, bds Margo Terrace

Branch Patrick H (Grace R), propr Margo Terrace, h same

BRANCH Thos W, bds Margo Terrace

**BRANDL ANDREW C** (May McG), (Club Cafe & Candy Kitchen), h 48 Cherry—phone 807

Brandl Joseph A (Alice F), real estate and ins, h 35 Rankin

Brandle H L, clk Sands & Co, bds Highland Hotel

**BRANDON** (The), select private board, 101 Haywood—phone 2751, Mrs W P Croom propr (see p 19)

Brandon Edwd M (Margaret), firemn Sou Ry, h 75 Phifer

**Electric  
Flat Irons**

**Asheville Power & Light Co.**

**Phone 69**

**Meats**

**Kiibler & Whitehead**

**CITY MARKET**

**PHONES, 832 and 833**

# Life Insurance Co. of Virginia

Organized 1871

Richmond, Va.

Issues the most approved forms of Life Insurance Contracts from \$500.00 to \$50,000.00 with premiums payable quarterly, semi-annually and annually.

J. T. Sheehan, Supt. Rooms 3-4-5 Maxwellton Bldg., Patton Ave. and Church St., / Asheville

150

ASHEVILLE [1916] DIRECTORY

**Britt & Conner**

**Merchandise Brokers**

"Gold Medal"  
AND  
"Dolly Varden"  
Flour are the Best

Phone - 1471

Electrical Bldg.  
Asheville, N. C.

Brandt Jos B, mngr Collection Dept Am Natl Bank, bds  
The Knickerbocker

Braney Peter, baker Battery Park Hotel

Brank Albert V (Matilda), carp, h 23 Eloise

Brank Bascomb W, waiter, h 22 Eloise

Brank Leta Miss, emp The Manor, h same

\*Brannan R J, barber J W Bowman, h 32 Hazzard

\*Brannon Chas (Mary), gardener "Beaumont Lodge", h  
Beaumont rd

Brannon Chas R (Aline), trav slsmn, h 38 Carter

\*Brannon Claude (Susie), h (r) 17 Oliver

\*Brannon Dorcas, laund, h 15 Short

\*Brannon Jas, bricklyr, h 10 New

\*Brannon Mary, laund, h 76 Gay

\*Brannon Saml, lab, h 76 Gay

\*Brasman Sarah laund, h 35 Short Valley

Braun Adam (Amanda), h 36 Carter

Braun Milton L, student, h 36 Carter

Braun Raymond A, clk G F Stradley, h 36 Carter

RES. PHONE 693 PRIVATE AMBULANCE PHONE 62

**Robt. J. Lewis**  **Funeral Director and Embalmer**

LADY ASSISTANT WHEN DESIRED

RED CROSS UNDERTAKING PARLOR 49 COLLEGE ST.

\*Brawley Jas, driver, h (r) 35 Clingman av

\*Brazmon Sarah, laund, h 35 Short Valley

Breazeale I N (Breazeale & Soule), h Cherokee Inn

Breazeale Katherine Mrs, h 211 Patton av

Breazeale & Soule, (I N Breazeale, A C Soule), proprs  
Cherokee Inn, Oak cor Woodfin

Breeden Mittie L Miss, nurse Highland Hosp, h same

\*Breeland Bradford, presser W L Sigmon, h 25 Mountain

Brendle David B (Rosa), engr, h 391 s French Broad av

Brennan Aunie Miss, h 73 Merrimon av

\*Brevard Grady, lab, h 51 Black

Brewer Alex H, farmer, h State, W Ashev (R D 3)

\*Brewer Alonzo, porter Highland Hotel, h 82 Ralph

Brewer Sarah E Mrs, h Haywood rd, W Ashev (R D 3)

Brewer W R Mrs, h 23 Highland

Brewer Wm H, h State, W Ashev (R D 3)

Brewster Phillips, cashr Biltmore Est

Brice Jas R, gro Smith's Bridge, W Ashev, h 13 Park av

Brice Saml P (Maye), gro, h 13 Park av

**D. G. DEVENISH**  
**PUBLIC ACCOUNTANT**

Periodical Audits, Books Closed and Financial Statements Rende-  
red. Books Opened for New Corporations, Firms or Individuals

Room 9 Citizens Bank Bldg. Asheville, N. C.

**J. C. McPHERSON**

**SLATE AND TIN ROOFING**

Vulcanized Iron Work, Hot Air Furnaces

73 BROADWAY

PHONE 133

**PLUMBING**  
STEAM AND HOT WATER  
**HEATING**

**BRICE** see also **BRYCE**

- \*Brick Eliza, dom, h 26 Brick
- Brickell Geo G, clk, rms 5 Swan, Biltmore
- Bridges Carson (Mary), hackmn, h 104 Choctaw
- Bridges Jno M (Genevieve), clk Clarence Sawyer, h 182 Flint
- Bridges Roy, firemn Sou Ry, bds 430 Depot
- Bridges Walter, painter R E Bowles, bds Haywood
- \*Briggs Adolph, porter M Gelula & Co, h 159 e College
- Briggs C C, mtrmn Ashev P & L Co, rms 16 Morsell Bldg
- Briggs Chas C (Mattie), clk Sou Ry, h 216 Asheland av
- Briggs Chas W, driver Coca-Cola Bot Co, h 17 Merrimon av
- Briggs Clarence O (Myrtle), undertaker, h 371 w Haywood
- Briggs Clarence S, slsmn Biltmore Hay & Grain Co (Inc), h Biltmore
- Briggs Dilliard W, mtrmn Ashev P & L Co
- Briggs Elizabeth Miss, manicurist Grove Park Inn, h same
- Briggs F G, mtrmn Ashev P & L Co
- Briggs Harriett Miss, h 17 Merrimon av
- Briggs Harry H (A Lillian), phys 73 Flint, h same
- Briggs Horace G (Erma), clk Carlonia Paint & Varnish Co, h 77 Pine Grove av
- Briggs Jas F, coach cnlr Sou Ry, h Wellington av, W Ashev (R D 3)
- Briggs Jos R, bds 477 w Haywood (2d fl)
- Briggs Jos U (Mary), h 177 w Chestnut
- Briggs Laura Miss, h 17 Merrimon av
- Briggs Leslie D, student, h Wellington av, W Ashev (R D 3)
- Briggs Lydia J Mrs, h Wellington av, W Ashev (R D 3)
- Briggs Martin L (Delia), emp Ashev Cotton Mills, h 477 w Haywood (2d fl)
- Briggs Milton G (Jennie), carp, h 17 Merrimon av
- Briggs Nell Miss, h 17 Merrimon av
- Briggs Richd, clk Yates & McGuire, bds 42 Walnut
- Briggs Thos U, mtrmn Ashev P & L Co, h 17 Merrimon av
- BRIGHT ALFRED L** (Mary), mayor West Asheville and grocer Haywood rd, W Ashev (R D 3), h same
- Bright Clara D Miss, h Brevard rd, W Ashev (R D 3)
- Bright Elizabeth Miss, h Brevard rd, W Ashev (R D 3)
- Bright & Abernathy, (Alfred L Bright, Chas F Abernathy), dry goods, Haywood rd, W Ashev
- Brigman Caroline C, wid D I, h 264 Haywood
- Brigman Fred'k B (Georgia), pressmn Ashev Citizen, bds 76 Penland

**EST 12 PENLAND PHONE 2000**

**Asheville Laundry Co.**

**Wm. A. Barnhill**

American National Bank Building

**Commercial Artist**

Designs and Illustrations  
 Art Leatherwork  
 Mountain-Made Pottery  
**PICTORIAL PHOTOGRAPHY**  
 Special Albums of Western North Carolina Views  
 Made to Order

**CAROLINA MACHINERY CO.**

Founders, Machinists and Jobbers of Mill and Tannery Supplies. We make all kinds of Castings in Iron, Brass or Aluminum.

We Also Furnish Skilled Mechanics for Boiler Repairs.

PHONE 590

# Asheville Dray, Fuel and Construction Co.

Heavy Hauling of all kinds

**WE FURNISH  
BUILDING STONE**

Moving Furniture a Specialty

Cor. College & Broadway

Phone - - 223

152

ASHEVILLE [1916] DIRECTORY

Brigman Georgia Mrs, cashr Majestic Theatre, bds 76 Penland

\*Brigman Jas C (Cora), butler, h 72 Ridge

Brigman Robt L (Mary), lab, rms 58 Woodfin

Brigman Wilburn, hlpr McRary Co, bds 52 Woodfin

\*Brinkle Alonzo J (Emma), driver Ownbey & Son, h Bingham Hghts

Brinkley Edwd (Ada), lab, h Bingham Hghts

Brinkley Frances E, wid G W, h 56 Gaston

Brinkley Perry, lab, h Bingham Hghts

Brinson Geo, emp Langren Hotel, rms Y M C A

\*Bristow Jas (Jessie), waiter, h 1 Dundee

Britt Alma Miss, h 60 Blanton

**BRITT CHAS M** (Annette), (Britt & Conner), h 135 Cumberland av—phone 459

Britt Geo W (Edna H), clk Sou Ry, h 40 Haywood

Britt Gladys Miss, student, h 48 Starnes av

Britt Horace C (Mamie), driver Texas Oil Co, h 60 Blanton

**BRITT JAMES J**, (Britt & Kitchin), and member 6th Congress, h 46 Charlotte—phone 1989

Britt Jas J Jr, h 46 Charlotte

Britt Leonard L (Anna E), slsmn, h w s Riverside Drive

Britt Lillian E Miss, h 46 Charlotte

Britt Lloyd, msngr Brown Hdw Co

Britt Mary L, wid Geo W, h 60 Blanton

Britt Pansy C Miss, h 46 Charlotte

Britt Walter C (Shirley C), sec Ashev Supply & Fdy Co and sec Champion Chemical Co, h 140½ Biltmore av

Britt Wm A, sec, h 46 Charlotte

Britt Wm W (Luna), police, h 48 Woodfin

Britt Worley E (Mary), h 48 Starnes av

**BRITT & CONNER**, (Chas M Britt), mdse brokers, 5 Electrical Bldg (see side lines)

**BRITT & KITCHIN**, (James J Britt, Julian P Kitchin), attys-at-law, 303-304 Oates Bldg—phone 576

\*Brittain Gertrude, dom, h 89 Circle

\*Brittain Mary, nurse, h 45 Pine

\*Brittain Mary, maid, h 89 Circle

Brittain Mattie B wid F B, h 30 Blake

\*Brittain Stephen, porter, h 89 Circle

Brittain Wm M, mech Lyerly Motor Co, h 8 w College

Brittner Jno J, pressm'n The Inland Press, h (r) 165 Biltmore av

Brittner R B, emp Williams-Brownell Planing Mill Co

Britton Sigorney Miss, dom Grove Park Inn, h same

**T. P.  
Johnson  
& Co.**

**Sheet Metal  
Workers**

All Kinds of Roofing, Guttering and Conductor Work, Metal Ceiling, Skylights and Galvanized Iron Cornices

Office and Shop  
69-71 Biltmore Av.

Phone 325

**THE MOORE PLUMBING CO.**

*Sanitary Plumbing*  
Steam and Hot Water Heating, General Tin and Metal Work, Hot Air Furnaces

17 E. College Phone 1025

# The BATTERY PARK BANK

ASHEVILLE, N. C.

City, County and State Depository

Capital \$100,000.00

Surplus and Profits \$170,000.00



# MAPLE FLOORING

HARDWOOD LUMBER OF ALL KINDS

**Richmond Lumber Company, Inc.**

4th & Stockton, Richmond, Va.

see Adv. Opposite Page 351

ASHEVILLE [1916] DIRECTORY

153

\*Broadnax Jas, presser Ashev F D Cleaning Co  
Broadway Cafe, 24 Broadway, A A Buehrer propr

**BROADWAY PHARMACY CO** (Mrs Albert Metzger, D Earl and W Elbert Powell), drugs, drug sundries, candies, soda and mineral waters (Langren Hotel), 12 Broadway—phones 2004-2005 (see bottom lines)

**BOADWAY TERRACE**, sanitarium, 153-159 Broadway—phone 2701, Chas Farris propr

Brittner Richd V (Maggie), shoemkr Champion Shoe Hospital, h (r) 165 Biltmore av

\*Brock Amos lab, h 332 Brooklyn al

\*Brock Harriet, dom, h 332 Brooklyn al

Brock Nace (Ora L), propr Brock's Studio, res Woolsey (R D 1)

\*Brock Walter (Nell), driver, h 332 Brooklyn al

Brockenbrough Geo H, v-pres Adams Grain & Prov Co

\*Brockman Annie, laund, h 60 Clemons

Brockman Edwd J (Mamie), claim agt Sou Ry, h 170 Haywood

Brock's Studio, Morsell Bldg, N Brock propr

Broida Mary, wid Jacob, boarding 68 Church, h same

Bromfield Obe (Phoebe), h 50 Cumberland av

Bromlett Philip H (Addie N), farmer, h W Ashev (R D 3)

Brooklyn Bland lab h 20 Fagg

Brooklyn Jas R (Millie), lab, h 20 Fagg

\*Brooks A W, waiter Battery Park Hotel

Brooks Alfred (Mira A), dentist, h 42 Atkinson

\*Brooks Alice, laund, h Beech Hill nr Livingston

\*Brooks Annie, laund, h (r) 127 Clingman av

\*Brooks Arthur, driver, h (r) 127 Clingman av

Brooks B B, clk Ry M S

\***BROOK'S BARBER SHOP**, barber shop, hot and cold baths, manicuring and hair dressing, 8 Eagle—phone 1671, Wm P Brooks propr

\*Brooks Bessie, asst Dr A F Reeves, h "Sunnybank", Oakland av

Brooks Blaine B (Elizabeth), clk P O, h 75 Penland

\*Brooks Butler (Lucinda), driver, h (r) Clingman av

\*Brooks C D, waiter Langren Hotel

Brooks Clark, clk Sou Exp Co, h W Ashev

Brooks Estelle Miss, dom, h Tremont, W Ashev (R D 3)

\*Brooks Estelle, laund, h (r) 127 Clingman av

\*Brooks Harold, lab, h (r) 127 Clingman av

\*Brooks Henry, lab, h (r) 127 Clingman av

\*Brooks Jno driver, h 46 Pine

**L**IFE, HEALTH  
and  
**ACCIDENT**

**I**NSURANCE  
COMBINED  
IN ONE

**F**ORM OF  
POLICY.

**E**ALSO 20  
YEAR  
ENDOWMENTS.

**&** Liberal  
Straight Life  
Contracts.

**H**OME  
COMPANY

**E**NTIRELY  
SAFE AND  
STRONG.

**A**CCIDENTS  
ARE  
FREQUENT,

**L**IFE  
IS UN-  
CERTAIN

**T**AKE  
ONE  
TODAY

**H**OME MONEY  
HOME OWNERS  
SPENT

**Imperial Mutual  
Life & Health  
Insurance Co.**

HOME OFFICE:  
ASHEVILLE, N. C.  
PHONE 495

**Moale & Chiles**

**Real Estate and Insurance**

27 Patton Ave., [2d fl] Phone 661

**City and Suburban Property**

**FARMS and TIMBER LANDS**

# WESTERN CAROLINA REALTY CO.

REAL ESTATE BROKERS—LOANS AND INVESTMENTS

Phones: Office 974, Residence 14.

10 N. Pack Sq. and 9 E. College.

J. W. Wolfe, Sec'y. & Treas.

154

ASHEVILLE [1916] DIRECTORY

- \*Brooks Lillie, cook, h 115 Broadway
- \*Brooks Louise, laund, h (r) 127 Clingman av
- \*Brooks Luther (Carrie), cook The Manor, h 7 Velvet
- \*Brooks Moses, driver, h (r) 127 Clingman av
- \*Brooks Tennie, dom, h Herman av nr Livingston
- \*Brooks Thos, lab Ashev & E Tenn R R Co
- Brooks Virginia Miss, nurse W Ashev (R D 3), h same
- \*Brooks Walzine (Bessie), coachmn "Sunnybank", Oakland rd
- \*Brooks Wm (Annie), draymn, h 20 Short McDowell
- \***BROOKS WM P** (Wilhelmina), propr Brook's Barber Shop, 8 Eagle, h 240 Beaumont (see below)

**Goode & Hage (Inc.)**  
**PRESCRIPTION DRUGGISTS**  
 "There is life in every drop of our medicines,  
 when we fill your prescriptions you live."  
 66 Patton Ave., Opp. P. O. Phone 718

## BROOKS' BARBER SHOP

*W. P. BROOKS, Propr.*

*Up-to-Date in Every Particular.  
 Hot and Cold Baths, Manicuring and Hair  
 Dressing.  
 Special Attention Given to Calls.*

**No. 8 Eagle St.**

**Phone 1671**

Cigars and Tobaccos

FIVE CHAIRS

R. B. Hampton  
 Geo. Graham

**HAMPTON  
 &  
 GRAHAM  
 Electric Co.**

14 W. College St.  
 Asheville, N. C.  
 Phone 1047

**Electrical  
 Contractors**

- \*Brooks Willie, laund, h (r) Clingman av
- Brookshire Allie J Miss, h Haywood rd, W Ashev (R D 3)
- Brookshire Chas (Maggie), electrn Ashev P & L Co, h 139 Grove
- Brookshire Geo (Artie), driver Ashev Ice Co, h 34½ s Lexington av
- BROOKSHIRE HARLEY G**, (Julia M), physician and surgeon over West Ashev Pharmacy, West Ashev—phone 140, office hours 11 a m to 12 m and by appointment, h Haywood rd, West Ashev—phone 140
- BROOKSHIRE J ED**, County Treasurer, Court House, h 21 Monroe pl
- Brookshire Jas, driver Clyde Reed Transfer Co, rms 41 s Lexington
- Brookshire Jas M (Etta H), County Commr, h 21 Monroe
- Brookshire Jno V, student, h 21 Monroe pl
- Brookshire Julia A, wid Jno A, h 35 s French Broad av
- Brookshire Julia E Miss, sec Biltmore Est Industries, h Biltmore rd, S Biltmore

W. M. F. JOHNSON, Prop.

PHONE 2231

## BIG 400 PRESSING CLUB

Cor. Market and College Streets—Down Stairs

**CLEANING, PRESSING, DYEING AND REPAIRING**

E. W. SWEPSON, Tailor

ASHEVILLE, N. C.

# W. E. Wray

## Plumbing, Heating, Steam and Gas Fitting.

9 E. College St.

Phone 2683

ASHEVILLE [1916] DIRECTORY

155

- Brookshire Lonnie L (Tennie), collr J L Smathers & Sons, h 130 s French Broad av  
 Brookshire Thos J (Emma), farmer, h Montana av, W Asheville (R D 3)  
 Broom Wm, firemn Sou Ry, rms 421½ Depot  
 Broughton Lela W, wid W H, h 66 Adams  
 Brown A T Mrs, h 8 Aston pl  
 Brown Albert E Rev (Lamanda), supt Mtn Schl Dept of Home Mission Board, Sou Bapt Convention, 63 Amer Natl Bank Bldg, h W Asheville (R D 3)  
 Brown Albert M, student, h Tremont, W Asheville (R D 3)  
 Brown Alberta N Miss, student, h Tremont, W Asheville (R D 3)  
 Brown Agnes Miss, tchr, h Coleman av  
 Brown Alex, painter, bds 49½ Broadway  
 Brown Alice Miss, h 218 Cumberland av  
 \*Brown Aline, laund, h 168 Pearson Drive  
 \*Brown Anna, laund Asheville Ldy Co, h 384 College  
**BROWN ANSON**, landscape architect, 76 Broadway (The Ozark)—phone 503, h same (see card at classified Landscape Architects)

### The MUTUAL LIFE INSURANCE CO., of New York

The Oldest in America—Strongest in the World

REILLEY & CARROLL, DISTRICT MGRS.

2 and 3 Harkins Bldg.

Phone 2576

- Brown Augustus (Malissa), driver, h 29 Sorrell  
 \*Brown Bell, laund, h 115 Grove  
 \*Brown Belton (Susie), h 24 Short McDowell  
 Brown Berkley C (Emma), farmer, h 293 Biltmore  
 \*Brown Bertha, student, bds 4 Seney  
 Brown Bessie Miss, boarding 49½ Broadway, h same  
 \*Brown Betty, h 60 Eagle  
 Brown Bonnie B Miss, stengr Impl Mutl L & H Ins Co, h Haywood rd, West Asheville (R D 3)  
**BROWN BOOK CO.**, 5 Patton av; E L Brown Jr pres, T J Harkins v-pres, Owen Gudger sec, H C Brown treas  
 Browning Building (offices), 10½ n Pack Sq  
**BROWN C W SHOE CO.** (Chas W Brown), 47 Patton av —phone 710  
**BROWN CANIE N** (Allie W), propr Swannanoa Ldry and v-pres Asheville Board of Trade, h 165 Montford av —phone 146  
 Brown Cannie Miss, rms 43 Rector

### Photography

#### PORTRAITS

#### Commercial

"Land of the Sky" Views

Local View Post Cards

## Pelton & Higgason

Next to Princess Theatre  
ASHEVILLE, N. C.

### Veterinary Hospital and Riding School

149 Patton Av.

(Graduate of Cornell University)

Phone 2667

**DR. M. M. LEONARD, Veterinarian**  
J. J. POLLARD, Riding and Driving Instructor. Res. Phone 810

## D. S. Schandler

Phone 541 No. 6 Biltmore Ave.

Headquarters for Paper Napkins.

## SCHANDLER JR. 5c CLEAR HAVANA CIGAR

FRESH AND MOIST FROM AN UP-TO-DATE HUMIDOR

# VISITORS—TAKE NOTICE

Your home papers, all periodicals, all leading brands Cigars and Tobacco

**SUNNY SMOKE SHOP IS THE PLACE**

D. H. FATER, Proprietor

3 HAYWOOD

PHONE 102

156

ASHEVILLE [1916] DIRECTORY

**Asheville  
French Dry  
Cleaning  
Company**

4 N. Pack Sq.  
Office Phone 389  
Plant Phone 326

**Odorless  
Cleaning**

**Silk Gloves  
Opera Coats  
Draperies, Laces  
Feathers, Slippers  
Gloves, White Furs  
Coat Suits  
Portieres, Rugs**

**HATS CLEANED  
AND BLOCKED**

**Merchant  
Tailoring**

J. C. WILBAR, Prop.  
4 N. Pack Sq.  
PHONE 389

- Brown Chas (Cora), driver, h 417 Broadway  
\*Brown Chas (Florence), lab, h 177 Black  
\*Brown Chas, porter K R Martin, h 18 Eagle Terrace  
\*Brown Chas E (Violet), bellmn Grove Park Inn, h 48 Mountain  
Brown Chas E G (Myrtle V), bkkpr, h Asheville School rd, W Ashev (R D 3)  
\*Brown Chas K Rev (Melissa), pastor Berry Temple M E Church, h 250 College  
**BROWN CHAS L** (Maggie), blksmith 21-27 n Lexington av—phone 681, h 26 Chestnut—phone 2521 (see adv at classified Blacksmiths)  
Brown Chas L Jr, hlpr C L Brown, h 26 Chestnut  
Brown Chas M, h 36 Cumberland Circle  
Brown Chas M Jr (Clara), h 36 Cumberland Circle  
**BROWN CHAS W.** (C W Brown Shoe Co), pres Central Bank & Trust Co and v-pres Noland-Brown Co, h 54 n Liberty—phone 134  
**BROWN CHESTER H** (Mary D), sec-mngr Pepsi-Cola Bottling Co, h 35 Bearden av—phone 1179  
Brown Claude F, assorter Ashev Ldy Co, h 139 Haywood  
Brown Claude V (Nannie), (Tremont Park Gro Co) and clk P O, h Tremont, W Ashev (R D 3)  
\*Brown Clayton, porter Elks Club  
Brown D Columbus (Alma), painter R E Bowles, h Bing-ham Hghts  
Brown's Dairy Farm, New Bridge  
\*Brown Daisy, laund, h 14 Ralph  
\*Brown David (Savano), chauffeur Bon Marche, h 40 Hill  
\*Brown David B (Bertha), waiter Swannanoa-Berkeley Hotel, h 59 Hazzard  
\*Brown Della, cook, 88 Haywood  
Brown Dora Miss, clk F W Woolworth Co  
Brown Dovie Miss, stngr, h 22 Montford av  
\*Brown Edgar, porter, 83 Furman av  
\*Brown Edna, emp Government Bldg  
Brown Edwd, condr Sou Ry, bds 430 Depot  
**BROWN EDW'D B**, genl sec Y M C A, h 125 Furman av  
**BROWN EDWARD E** (Mittie), (Brownhurst Greenhouses), h 34 Oak  
Brown Edwin L (Eva T), h 138 Charlotte  
Brown Edwin L Jr (Jane), pres-mngr Brown Book Co and v-pres Brown Hdw Co, h 144 Chestnut  
\*Brown Eliza, eating hse, 58 Eagle, h same  
**BROWN ELMO E**, (Brownhurst Greenhouses), h 34 Oak

**BON MARCHE** "Dry Goods and Ready-to-Wear Apparel of Quality."

Cor. Lexington and Patton Aves.

Phone 2500

# Pisgah Fuel & Dray Co.

# COAL

All Grades of  
Domestic  
COAL

OFFICE & YARDS 175 ROBERTS

PHONE 1499

ASHEVILLE [1916] DIRECTORY

157

- Brown Elsie Miss, clk J H Law, h 293 Biltmore av
- \*Brown Ernest (Annie), barber W P Brooks, h 73 Eagle
- Brown Essie Miss, h Coleman av
- \*Brown Estella, cook, h 40 Maiden la
- Brown Eva F Miss, stengr Bourne, Parker & Morrison, h 138 Charlotte
- Brown Frances, wid T E W, tchr Montford Schl, h 231 Haywood
- Brown Frank F (Katie), trav slsmn, h 139 Haywood
- \*Brown Fred'k (Emma), porter, h 165 Clingman av
- Brown Garrett W, plmbr Union Plmbg Co, h 13 Seney
- Brown Geo E (Leona), propr Central Garage, h 170 w Chestnut
- Brown Geo L (Hallie), bkkpr Adams Grain & Prov Co, bds 180 Merrimon av
- Brown Gertrude Mrs, dom Grove Park Inn, h same
- Brown Gertrude S, wid Jas J, h 218 Cumberland av
- Brown Grace Miss, h 237 Haywood
- Brown Graham, bkkpr Battery Park Bank, h W Ashev
- Brown Grocery Co, (H H and Virgil F Brown), Haywood rd, W Ashev
- Brown-Gudger Building (offices), 33 Patton av
- Brown H A & Co, (Horace A Brown), genl contrs, 23 Temple Court
- Brown H H, (Brown Grocery Co), h Haywood rd, W Ashev
- BROWN HARDWARE CO** (Inc), 25 Broadway—phone 87; F M Weaver pres, E L Brown Jr v-pres, T J Harkins sec, H C Brown treas-genl mngr
- \*Brown Henry (Della), lab, h 14 Higgins al
- Brown Hester Mrs, nurse, rms 183 e Woodfin
- Brown Homer H, h Tremont, W Ashev (R D 3)
- Brown Horace A (Jennie G), (H A Brown & Co), (The Smith & Carrier Co), and genl mngr Ashev Concrete P & B Co, 23 Temple Court, h 20 Tremont, W Ashev
- Brown Hugh C, treas Brown Book Co, treas-genl mngr Brown Hdw Co, h 138 Charlotte
- Brown Ida, wid Jas, h W Ashev (R D 3)
- \*Brown Isaac (Jane), lab, h 35 Catawba
- \*Brown Isabel, laund, h 46 Lincoln av
- Brown J B, undertaker, rms 68 Haywood
- Brown J E, mtrmn Ashev P & L Co
- Brown J Lattie, (Wiley B Brown & Son), h 237 Haywood
- Brown Jas, switchmn Sou Ry, bds 455 Depot
- Brown Jas F (Nora C), farmer, h Haywood rd, W Ashev (R D 3)

LIGHT

AND

POWER

Asheville Power and Light Company  
PHONE 69

# Poultry

# Kiibler & Whitehead

CITY MARKET

PHONES, 832 and 833

# Life Insurance Company of Virginia

ORGANIZED 1871

Richmond, Va.

J. T. Sheehan, Supt. Rooms 3-4-5 Maxwellton Bldg., Patton Ave. and Church St., Asheville

Has won the hearty approval and active support of the people by its promptness and fair dealing during the FORTY-FIVE YEARS of its operation.

158

ASHEVILLE [1916] DIRECTORY

- Brown Jas H (Nancy M), farmer, h Asheville School rd, W Asheville (R D 3)  
 Brown Jas N (Rebecca), mtrmn, h 360 Broadway  
 Brown Jas W (Della), painter Excelsior Paint & Paper Hse, h 58 Blanton  
 Brown Jane Miss, district nurse Settlement House of Associated Charities, h 160 Biltmore av  
 \*Brown Jane, h 229 Asheland av  
 Brown Janie Miss, rms 11 Spring  
 Brown Jennie Miss, h 8 Aston pl  
 Brown Jessie Miss, student, h 13 Seney  
 Brown Jno, mill wkr, rms 43 Rector  
 \*Brown Jno (Matilda), driver, h 122 Grove  
 \*Brown Jno (Belle), lab, h (r) 17 Oliver  
 Brown Jno E (Irene H), chauffeur, h Michigan, W Asheville (R D 3)  
 Brown Jno H, washer Swannanoa Ldy, h W Asheville  
 Brown Jno Y, emp Asheville Cotton Mills  
 \*Brown Jos, hlpr Club Cafe & Candy Kitchen, h Catholic av

RES. PHONE 523 PRIVATE AMBULANCE PHONE 92

**Robt. J. Lewis**  **Funeral Director and Embalmer**

LADY ASSISTANT WHEN DESIRED

RED CROSS UNDERTAKING PARLOR 49 COLLEGE ST.

- Brown Josephine Miss, h 13 Seney  
 \*Brown Julia, dom, h S Asheville  
 Brown Julia E Miss, tchr Haw Creek Schl, h Tremont, W Asheville (R D 3)  
 \*Brown Junius J, lab, bds 79 Roberts  
 Brown Kennie Miss, emp Asheville Ldy Co  
 \*Brown Lelia, laund, h Forsythe, W Asheville (R D 3)  
 \*Brown Leo, waiter Langren Hotel, h 80 Valley  
 \*Brown Leslie, porter Zimmerman & Son, h Roberts  
 Brown Lewis V, (Brown-Northup & Co), h 231 Haywood  
 Brown Lila Miss, h 26 Chestnut  
 \*Brown Lillie M, laund, h 101 Roberts  
 Brown Lilly O Miss, h Sand Hill rd, W Asheville (R D 3)  
 \*Brown Lizzie, h 18 Short Valley  
 \*Brown Lottie, dom, h 37 Catholic av  
 Brown Louis Van (Amanda H), h 231 Haywood  
 Brown M Ellen Mrs, h 1 Buxton  
 Brown M Opal Miss, bkkpr C W Brown Shoe Co, h 54 n Liberty

**J. E. JOYNER**

**Builder**



Phone 2367

Room 23  
Revell Building

Asheville, N. C.

**Mrs. Wilder's Hand Laundry**

FIRST-CLASS WORK ONLY. WE STRIVE TO PLEASE OUR CUSTOMERS.

E. Wilder, Mgr.

No. 7 Montford Ave.

Phone 1354

# ASHEVILLE ICE CO.



Wholesale and Retail Dealers in PURE ICE

8 S. Market St.

—:—

—:—

—:—

Phone 72

- \*Brown Mabel, dom Sou Hotel
- \*Brown Malinda, laund, h 384 College
- Brown Margaret Miss, bkkpr Central B & T Co, h Weaver-ville
- Brown Margaret L Mrs, matron Normal and Collegiate Inst, h same
- Brown Mark W (Lenora J), atty-at-law 4-5 Temple Court, h 38 Spruce
- Brown Mary, wid Burton, h 83 Washington rd
- \*Brown Mary, h 81 Valley
- \*Brown Mary, cook, h 23 Mountain
- \*Brown Matilda, maid Sherwood Home
- \*Brown Mattie, cook, h 229 Asheland av
- \*Brown Maude (Isabel), porter, h 46 Lincoln av
- \*Brown Minor (Nancy), lab Ashev Supply & Fdy Co, h 150 Eagle
- Brown Minnie Miss, dom Monarch Hotel, h same
- \*Brown Minnie, cook Modern Home Hotel, h 117 Poplar
- \*Brown Minnie, laund, h 131 Roberts
- Brown Nathaniel, hlpr Union Plmbg Co, h 13 Seney
- Brown Nina Misss, clk Grove Park Inn, h same
- Brown Nora Miss, emp Swannanoa Ldry, rms 43 Rector
- BROWN-NORTHUP & CO** (W B and H K Northup, H R Bradshaw, R M Miller, W H and L V Brown), hdw, 33 Patton av—phone 142
- Brown Pearl Miss, rms 43 Rector
- Brown Pender V (Daisy M), firemn Sou Ry, h 12 John
- Brown Phillip, msngr Postal Tel-Cable Co, h 1 Buxton
- Brown Pierce B (Neoma), gardener, h Coleman av
- \*Brown Pinckney B (Edna), dishwasher Battery Park Hotel, h 37 Hill
- \*Brown Quay, h 238 Asheland av
- \*Brown Rachel, laund, h 28½ Rear Ralph
- \*Brown Ralph B (Evelyn), lab, h 109 Mountain
- \*Brown Rebecca, waitress Modern Home Hotel, h 117 Poplar
- \*Brown Retta, laund, h 20 Short Valley
- BROWN REX U**, propr Gladstone Hotel, h same—phone 551
- \*Brown Roy, porter Glenn Rock Hotel Barber Shop, rms 49 Atkinson
- Brown Roy P (Myrtle), clk P O, h 152 Flint
- Brown Ruth V, wid W J, h Swannanoa rd
- Brown S Herbert (Ashe Mica Co), h 177 Cumberland av
- Brown Sadie Miss, h 26 Chestnut

**BIGGEST  
BUSIEST  
EST**

**Asheville  
Laundry  
Co.**

**Phone 2000**

**12 PENLAND**

**Let Me Board  
Your Horses  
at  
J. V. Hilde-  
brand's  
Hitch, Sale  
and  
Feed Stable**

**58-60**

**Biltmore Ave.**

**Phone 82**

**Founders, Machinists and Jobbers of Mill and Tannery Supplies**

**PHONE 590**

Whom in the Market for  
Pipe and Fittings, let us  
make you prices.

**CAROLINA MACHINERY CO.**

**PHONE 590**

If it's a Gas Engine let us  
figure with you, also on  
other kinds of Machinery

# PLUMBING

S. M. Stevens : Phone 1314

160 ASHEVILLE [1916] DIRECTORY

BROWN ROBERT S, civil engnr, 321-322 Legal Bldg—  
phone 2271, h 138 Charlotte—phone 51 (see below)

## MODERN HOME HOTEL

H. B. JAMES, Propr.

American and  
European Plan

Excellent Cuisine

Nos. 30 and 32  
Broadway

Everything New

All Modern  
Conveniences

Asheville, N. C.

Phone 2015

Phone **Robert S. Brown** 2271  
321-322 Legal Building  
ASHEVILLE, N.C.  
**CIVIL ENGINEER**  
REPORTS, ESTIMATES, PLANS, SPECIFICATIONS AND SUPERINTENDENCE SURVEYS AND SUB-DIVISIONS TOPOGRAPHIC, COUNTY AND MUNICIPAL ENGINEERING  
HIGHWAY AND INDUSTRIAL RAILROAD LOCATION A SPECIALTY

- \*Brown Sallie, h 60½ Eagle
- \*Brown Sallie, dom, h 40 Maiden la
- Brown Saml W (Mercedes), time kpr Sou Ry, h 19 Orange
- Brown Sarah J, wid Jas, h Forsythe, W Ashev (R D 3)
- \*Brown Sophie E, laund, h 37 Hill
- Brown Susan Mrs, rms 23 Flint
- Brown T Caney, h 89 Montford av
- Brown T H, mchst Central Garage, rms Fire Dept
- Brown Texas C Miss, clk, rms Paxton Hotel
- \*Brown Thos (Lelah), bellmn, h 47 Velvet
- \*Brown Timothy, hlpr Club Cafe & Candy Kitchen, h Catholic av
- Brown V M, steward Swannanoa-Berkley Hotel, h same
- Brown Virgil F (Dora D), (Brown Grocery Co), h Haywood rd, W Ashe (R D 3)
- Brown W A, mtrmn Ashe P & L Co
- \*Brown W M, chef Langren Hotel, h Asheland
- Brown W Vance (Daphne), (Ashe Mica Co), h 177 Cumberland av
- \*Brown Walter, cook, h 238 Asheland av
- Brown Walter M (Sarah E), foremn Swannanoa Ldry, h 178 w Chestnut
- Brown Wiley B (Laura), (Wiley B Brown & Son), h 237 Haywood
- Brown Wiley B & Son (Wiley B and J Lattie), livery, 11 s Lexington av
- \*Brown Wm (Maggie), cook, h 238 Asheland av
- \*Brown Wm (Rachael), lab Sou Ry, h 101 Roberts
- Brown Wm A (Lizzie), mtrmn Ashev P & L Co, h 13 Seney

## FRANK J. NEVERCEL

# BICYCLES

Dealer and Repairer

Sundries and Supplies

Gun and Locksmith

47 W. College St.

# Broadway Pharmacy Co.

"NOT FOR SIZE BUT FOR SERVICE"

12 Broadway (Langren Hotel)

Phones 2004-2005







Yellow Pine  
White Pine  
Hardwoods

See opp. page 350

# LUMBER

SASH, DOORS, BLINDS

# Montague Mfg. Co.

Broad Street and Belt Line  
RICHMOND - VIRGINIA

ASHEVILLE [1916] DIRECTORY

161

\*Brown Wm A (Leila), gardener, h 168 Pearson Drive  
Brown Wm C (Alice S), (American Feed Milling Co), h 31  
s French Broad av

Brown Wm H (Annie), foremn Hackney & Moale Co, h 74  
Hillside

Brown Wm H (Clara L), (Brown-Northup & Co), h 138½  
Biltmore av

Brown Wm P (Alice), atty at law, 209 Oates Bldg, h 104  
Central av

\*Brown Wilson (Minnie), lab Sou Ry, h 27 Short

Brown Z Yates, bag mstr Sou Ry, h 86 Washington rd

Brownell Elnathan P Jr (Lillian), sec-treas Noland, Brown  
& Co, h 19 Grove

Brownell Viola T Miss, h 19 Grove

**BROWNHURST FLOWER SHOP**, 48 Patton av; Edwd  
E Brown propr, Miss Gertrude Merrill in charge

**BROWNHURST GREENHOUSES** (Edward E and El-  
mo E Brown), florist, ornamental and bedding plants  
cut flowers and floral designs for all occasions, green-  
houses, Murdock av opp The Manor—phone 497, up-  
town office 48 Patton av (see opp)

\*Browning Hilliard (Fannie), lather, h 23 Fagg

Browning Jas, emp White Pine Creameries, rms 58 Hay-  
wood

Browning Wm C, music teacher, 6 Maxwellton Bldg, rms  
W Ashev

Brown Wm H (Annie), foremn Hackney & Moale, h 74  
Hillside

Brownson Allyn R, student, h "Westwood Pl," W Ashev  
(R D 3)

Brownson Wm C (Elizabeth), phys, 1-2 Medical Bldg, h  
Haywood rd, W Ashev (R D 3)

Brownson Wm C Jr, student, h Haywood rd, W Ashev (R  
D 3)

Broxton Pearl Mrs, h 105 e College

Broyles Ernest (Bessie), clk, h Chumms Cove

Bruce Elvin (Emma), driver Sou Coal Co, bds 184 w Hay-  
wood

Bruce Lilly, wid Mitchell, h Haywood rd, W Ashev

Brueggemann Wm H (Mary) (Arrow Hdw & Supply Co),  
h 133 Broad

\*Bruner Jos, porter I W Glaser, h 20 Hildebrand

\*Bruner Lilly, laund, h 61 Lincoln av

Brunner Edwd H (Cora), propr Red Cross Shoe Hospital,  
h 56 Blanton

**H. L. FINKELSTEIN, Loan Office**  
Trunks and Leather Goods a Specialty  
23-25 Biltmore Av., (S. Main) . . . . .  
Phone 887

**Charles H.  
Hones**  
Optometrist  
and Optician

Exclusive Maker of  
**ATLAS SHUR-ON  
EYE GLASSES**

Perfect Glasses That  
Suit Your Eyes

The Home of Ce-  
rite Toric Lenses

We make a specialty  
of correcting optical  
defects with properly  
fitted glasses

54 Patton Ave.  
Opposite Postoffice

# Moale & Chiles

Real Estate and Insurance

27 Patton Ave., (2d fl)

Phone 561

General Agents United States Fidelity & Guaranty Co.



# THE GREAT SUSTAINER

## It Will Keep You in Condition

162

ASHEVILLE [1916] DIRECTORY

**For Prompt Deliveries Ring**

**9 2 4**

**The Red**



**Pharmacy**

Cor. Charlotte and Chestnut Sts.

Prescriptions, Magazines, Ice Cream, Candies, Sick Room Supplies

- Brunner Edwd H, propr Champion Shoe Hospital, h 56 Blanton
- Brunner Fredk L (May), shoe mkr Champion Shoe Hospital, h 68 Flint
- Bruns H Ernest (M Ellis), pres Smith-Bruns Clo Co, h 25 Bearden av
- Brunson Eunice, laund, h 30 Shqrt
- \*Bruton Arthur (Carlie), lab, h 226 Beaumont
- \*Bruton Belle, laund, h 3 Dewey
- \*Bruton Carlie, laund, h 226 Beaumont
- Bruton D Wesley, real est, h 65 Park av
- \*Bruton Edwd (Belle), lab, h 3 Dewey
- \*Bruton Florence, hair dresser, h 61 Madison av
- \*Bruton Jno (Gertrude), lab, h 67 Black
- \*Bruton Margaret, laund, h 61 Lincoln av
- \*Bruton Rena, dom, h 14 Ralph
- \*Bryan Henry, porter Brown Book Co, h Mountain
- Bryan Hugh B (Daisy L), asst mngr, h 17 Monroe pl
- Bryan Norman, carp, bds 525½ w Haywood
- Bryant Chas S (Edith M), h 35 Cullowhee
- Bryant Edwd (Willie), mchst, bds 114 s French Broad av
- Bryant Frances E Miss, h 348½ Depot
- \*Bryant Geo, cook Club Cafe & Candy Kitchen, h 144 Pearson Drive
- Bryant Geo H (Sallie E), linemn, h 348½ Depot
- \*Bryant Mack, lab, h 48 Davidson
- Bryant Marie C, wid B Allen, h 69 Flint
- \*Bryant Reuben H (Fannie), phys, 18 Eagle, h 195 Biltmore av
- Bryant Rufus W (Louise T), trav slsmn Natl Biscuit Co, h Brevard rd, W Ashev (R D 3)
- Bryant Sallie E Mrs, boarding 348½ Depot, h same
- Bryce Jas R, meats, 332 Patton av, h 13 Park av
- Bryce Saml P (May), gro, 34 Roberts, h 13 Park av
- Bryson Avery, lab, h Baxter, W Ashev (R D 3))
- Bryson Beauregard C (Lula), engnr Sou Ry, h State, W Ashev (R D 3)
- \*Bryson Bessie h 87 Curve
- Bryson Clarence W (Sadie D), plmbr, h 241 Biltmore av
- Bryson Edwd, emp Biltmore Estate, bds 2 Biltmore rd, S Biltmore
- Bryson Fannie Mrs, emp Ashev Cotton Mills, h Bellevue av, W Ashev (R D 3)
- Bryson Glynn Miss, stengr Bernard & Johnston, h 102 Blanton

**Jesse L. Martin**

**Real Estate, City and Suburban Property**

*Farms and Timber Lands a Specialty*

**Phone 852**

**3 Harkins Bldg.**

# THE CALL CO.

SELLS FOR CASH AND SELLS FOR LESS

17 Biltmore Ave.

Phone 1916

# Asheville Paint and Glass Company

No. 57 Biltmore Ave. Phone 1779

## LUCAS TINTED GLOSS PAINTS

Covers Most, Wears Longest

Wholesale and Retail  
Paints, Varnishes, Oils,  
Brushes, Glazes, Wall  
Paper, Calcimine, Etc.,  
Etc.

ASHEVILLE [1916] DIRECTORY

163

Bryson Grace Miss, student, h 102 Blanton  
Bryson Harry W (May), chauffeur Sou Exp Co, h 109  
Asheland av  
Bryson Herman, student, h State, W Ashev (R D 3)  
Bryson Hettie Miss, h 102 Blanton  
Bryson Jas B, lab, h 3-4 New  
\*Bryan Julius (Mattie), janitor, h 71 Hill  
Bryson Julius A (Jane), live stock, h Baxter, W Ashev  
\*Bryson Ras, porter Sou Ry  
Bryson Sadie Miss, h 102 Blanton  
Bryson Walter A (Jessie) (Bryson & Ownbey), h 284  
College  
Bryson Wilbur V, h 103 Blanton  
Bryson Wm C (Loduskie), condr Sou Ry, h 102 Blanton  
Bryson & Ownbey (W A Bryson, P L Ownbey), fruit, 5 c  
Pack Sq  
Buchan Idell Miss, nurse Biltmore Hospital, 3 Angle, h  
same

### The Mutual Life Insurance Co., of New York

REILLEY & CARROLL, DISTRICT MGRS.

2-3 Harkins Bldg.

Phone 2576

Buchanan I Bailey (Leona), (Buckanan & Dewey), h 59  
Asheland av  
Buchanan & Dewey, (I B Buchanan and C A Dewey),  
plumbers 55 Broadway  
Buchanan J Frank (Bessie), bricklyr, h 34 Asheland av  
Buchanan Jas W, real est, h 262 Biltmore av  
Buchannan Wm, plmbr Biltmore Plmb & Htg Co, h 34  
Asheland av  
Buchanan Wm A, real est, h 262 Biltmore av  
Buchanan Wm H (Bessie), h 135 Flint  
Buchanan Wm P (Bergie), driver, h Grace, R F D 1  
Buck Ione W Miss, stengr J S Coleman Lmbr Co  
Buckeye Water Co, Haywood rd, W Ashev, R D 3; R P  
Hayes pres, L P Hayes sec-treas  
Buckingham Chester (Alta), lumber, rms 125 Lexington  
Buckner Albert A, propr Broadway Cafe, h 160 Flint  
Buckner Albert B (Hester), blksmith, h W Ashev (R D 3)  
Buckner Albert S (Dora A), clk Sou Ry, h Haywood rd,  
W Ashev (R D 3)  
Buckner Anna Miss, emp Ashev Cotton Mills, h 2 Factory  
Hill

**Falk's Music House**  
High Grade Pianos, Player Pianos, Edison Diamond  
Disc Talking Machines, Victrolas and Graphophones.  
76 Patton Ave.  
Phone 206

### R. E. Bowles

Paints, Oils,  
Colors. Var-  
nishes, Shingle  
Stains, Brushes,  
Etc.

Muresco for  
Walls and Ceil-  
ing Decorations

Estimates made  
on Painting  
and Decorations

Phone 407  
28 Broadway

## Take a Policy in **The Woodmen of the World**

*Surplus and Emergency Fund Over \$26,000,000*

**C. B. McFEE, Dist. Mgr., 139 S. Liberty St., Asheville, N. C.**  
**BALSAM CAMP NO. 1 Meets every Tuesday Night in the Dhrumor Bldg.**

## Asheville and East Tennessee Railroad Company

7 Broadway.

Asheville, N. C.

### Beaumont Furniture Co.

Incorporated

The Home of  
Furniture  
Values

Stoves, Ranges,  
Mattings, Rugs,  
Household  
Specialties

No. 27 Biltmore Ave.  
Phone 1002  
Asheville, N. C.

### Ottis Green Hardware Co.

Wholesale  
and Retail

11 S. W. Pack Sq.  
and  
9 & 11 Walnut St.  
Phone 53

Call us when in  
need of Hardware  
and save time  
Shopping

164

ASHEVILLE [1916] DIRECTORY

- Buckner Anna K. Mrs. mng'r J H Buckner, h Haywood rd, W Ashev (R D 3)  
Buckner Austin, driver G P Hamrick, h Seney  
Buckner Bartlett T (Emma), blksmith Biltmore rd, Biltmore, h 93 Starnes av  
Buckner Bonnie A Miss, rms 42 Atkinson  
Buckner C Baxter (Ida), emp Ashev Tannery, h 501 w Haywood  
Buckner Carl D, clk Sou Exp Co, h 182 s French Broad av  
Buckner Cledus D (Minnie), emp Ashev Cotton Mills, h 61 Park Square  
Buckner Clementine Miss, steng'r Grove Park Inn, h 11 Soco  
Buckner Coy W, mill wkr, h 2 Factory Hill  
Buckner Eleanor Miss, tel opr Langren Hotel, bds 63 East  
Buckner Ezekial, h Haywood rd, W Ashev (R D 3)  
Buckner G Wilburn (Lena), driver L R Stricker, h 33 Central av  
Buckner Geo, driver Felmet Bros, h w Haywood  
Buckner Geo H (Ida), h Pine Grove av  
Buckner Gertrude Miss, emp Ashev Cotton Mills, h 2 Factory Hill  
Buckner Gordon H, clk J H Buckner, h Haywood rd, W Ashev (R D 3)  
\*Buckner Harry (Lola), porter, h Connalley's Ridge  
Buckner Horace (Jessie), mill wkr, h 2 Factory Hill  
Buckner Horace C (Ellen), foremn press rm Hackney & Moale Co, h 41 Oak  
Buckner Ida Miss, supervisor Ashev Tel & Tel Co, bds 63 East  
Buckner J H, emp Ashev Cotton Mills  
Buckner Jacob G (Calcie), carp, h 48 Fulton  
Buckner Jacob H (Anna K), gro, Haywood rd, W Ashev, h same  
Buckner Jno W (Carrie S), painter, h State, W Ashe (R D 3)  
Buckner L Jennie Miss, dress mkr 58½ Woodfin, h same  
Buckner Lavina Miss, clk Palais Royal Co, h 48 Fulton  
Buckner Levi, tinner, bds 65 Penland  
Buckner Maggie Miss, opr Ashev Tel & Tel Co, h 361 w Haywood  
Buckner Mahala Miss, clk Club Cafe & Candy Kitchen, rms 360 Broadway  
Buckner Minnie Mrs, emp Ashev Cotton Mills  
Buckner Monroe, wid Henry, h 511 Broadway

## EDWIN MCKAY ELECTRIC COMPANY CONTRACTORS AND ENGINEERS

ELECTRIC LIGHTING PLANTS, SUPPLIES, FIXTURES, TELEPHONES, REFRIGERATING PLANTS AND ELEVATORS

35 Biltmore Ave.

PHONE 2516

Asheville, N. C.

# FOR THE BEST GRADES OF PISGAH FUEL & DRAY CO.

175 ROBERTS

# COAL

CALL  
1499

ASHEVILLE [1916] DIRECTORY

165

**BUCKNER NEPTUNE** (Lena), sec Asheville Board of Trade  
h 7 Aston pl—phone 1136

Buckner Nimrod, h 11 Soco

Buckner Norman, mill wkr, h 3 Factory Hill

Buckner Olive Miss, stengr Asheville Auto Co, h 30 Philip

Buckner R D, county commr, h New Bridge

Buckner R O, clk Gladstone Hotel, rms same

Buckner Robt, h 2 Factory Hill

Buckner Robt, artist, rms 357 Broadway

**BUCKNER RUFUS G**, physician (eye, ear, nose and  
throat), 7-8 Medical Bldg—phone 1270-1, h 11 Soco—  
phone 1270-2

Buckner Starling S (Caroline), carp, h 495 w Haywood

Buckner Veach H (May B), mtrmn Asheville P & L Co, rms  
360 Broadway

Buckner Victor, farmer, h W Asheville (R D 3)

Buckner W Neal (Hester), mech, h 327 Hillside

Buckner W Robt (Flora), h 585 Montford av

Buckner Wesley W, mtrmn Asheville P & L Co

Buckner Willie M Miss, h 12 Pine Grove av

Buckner Zebulon B, emp Asheville Cotton Mills, h 3 Factory  
Hill

Buehrer Lucile M Miss, student, h 160 Flint

Buffalo Auto Works, 246 Southside av, J H Rea propr

Bugg Jno H (Minnie M), car inspr Sou Ry, h Randolph av,  
W Asheville

Buhrman Mary A Miss, h 111 Biltmore av, S Biltmore

Bull Cyrus J (Edith), supt Coca-Cola Bot Co, h 12 n Mar-  
ket

Bull Jos R (Julia D), driver Coca-Cola Bot Co, h 186 South-  
side av

\*Bullion Geo, lab, h 159 Valley

Bumb Al, ball player, rms 30 Maxwellton Bldg

Bumbaugh Hazel Miss, h 123 Edwin pl, Grove Park

Bumbaugh Robt C, h 123 Edwin pl, Grove Park

Bumbaugh Wm S (Dora), h 123 Edwin pl, Grove Park

Bumgardner Viola V, wid Lindsay, h Sand Hill rd, W  
Ashe (R D 3)

**BUMGARDNER** see also **BAUMGARDNER**

Bumgarner Chas, clk Sou Ry, bds 430 Depot

Buncombe County Board of Education: W H Hipps supt,  
J D Murphy, Pink Gaston and J Henry Sams

Buncombe County Childrens Home, Woolsey (R F D No  
1), Miss Mary E Morse supt

Buncombe County Court House, 57-71 e College

**Gas  
Ranges**

**Asheville Power & Light Co.**

PHONE

-

-

-

-

-

69

# Meats

# Kiibler & Whitehead

CITY MARKET

PHONES, 832 and 833

# LIFE INSURANCE COMPANY OF VA. OLDEST, LARGEST, STRONGEST

ORGANIZED 1871  
RICHMOND, VA

Issues Industrial Policies from \$6.00 to \$1,000.00, with Premiums payable weekly on persons from one to sixty-five years of age.

J. T. Sheehan, Supt. Rooms 3-4-5 Maxwellton Bldg., Patton Ave. and Church St., Asheville

166

ASHEVILLE [1916] DIRECTORY

## Britt & Conner

Merchandise Brokers

"Gold Medal"

AND

"Dolly Varden"

Flour are the Best

Phone - 1471

Electrical Bldg.  
Asheville, N. C.

Buncombe County Jail, Marjorie (r) Court House, J B Jordan jailor

**BUNCOMBE COUNTY OFFICIALS** (See County Officials)

Buncombe County Reformatory, Swannanoa rd

Bundick Dorsey (Flora), h 62 Flint

Bundy Josephine Miss, tchr Ashev Home School, h same

Bunn Adrian, plmbr Moore Plng Co, h Woolsey

Bunn Albert (Kittie), contr, h 15 Clayton

Bunn Jno T (Lois), chauffeur, h 190 e Woodfin

Bunn Lois Miss, h 190 e Woodfin

Bunn Mary H Miss, h Woolsey

Bunn Robt, h 15 Clayton

Bunn Rowland (Annie), bricklyr, h Woolsey

Burch Adelaide, wid H Edwd, propr The Melrose, h 207 Haywood

Burch Chas (Maude), tailor, h 28 Clingman av

Burch W A, linemn Western U Tel Co, rms 34 Temple Court Bldg

RES. PHONE 803

PRIVATE AMBULANCE

PHONE 92

# Robt. J. Lewis



## Funeral Director and Embalmer

LADY ASSISTANT WHEN DESIRED

RED CROSS UNDERTAKING PARLOR

49 COLLEGE ST.

Burekel Mary E Miss, h 152 Edwin pl, Grove Park

Burekel Wm M, v-pres Independent Scale Co, h 152 Edwin pl, Grove Park

Burdick Edmund J, student, h 128 Cumberland av

Burdick Julia W, wid Harry L, h 128 Cumberland av

Burgess J Harper (Viola), linemn Ashev Tel & Tel Co, h Bingham Hghts

\*Burgess Jennie, dom, h 13 Ridge

Burgin Alice Miss, h 128 W Chestnut

Burgin Byrd, barber, h 273 Biltmore av

Burgin C S, condr Sou Ry

\*Burgin Champ (Ethel), waiter, h 69 Chunn

\*Burgin Claude, bellmn, h 27 Jordan

\*Burgin Edith, maid, h 69 Chunn

\*Burgin Gilbert, driver G F Stradley, h 27 Jordan

\*Burgin Isabelle, dom, h S Ashev

Burgin J Benj (Margaret), blksmith, h 273 Biltmore av

\*Burgin Jackson (Lizzie), farmer, h 73 Chunn

\*Burgin Louise V, h 43 Velvet

## D. G. DEVENISH PUBLIC ACCOUNTANT

Periodical Audits, Books Closed and Financial Statements Rendered. Books Opened for New Corporations, Firms or Individuals.  
Room 9 Citizens Bank Bldg. Asheville, N. C.

**CONTRACTOR** and **BUILDER**

**STEEL RANGES**

# J. C. McPHERSON

**73 Broadway, Phone 133**

**PLUMBING STEAM AND HOT WATER HEATING**



- \*Burgin Luther, (Mamie), chauffeur, h 27 Reed  
 \*Burgin Mary, laund, h 27 Jordan  
 \*Burgin Nora, h 52 Southside av  
 \*Burgin Rudolph, lab, h 27 Jordan  
 \*Burgin Susan, laund, h Biltmore rd, S Biltmore  
 Burgin Wm B (Jessie), condr Sou Ry, h 269 Southside av  
 \*Burgiss Geo, leather wkr, h 14 Ralph  
 Burgiss Walker L (Ada), clk, h 199 Bartlett  
 Burke Don V (Olivia), cashr Natl Biscuit Co, h Montana,  
 W Asheville  
 Burke Ernest, stengr H P Lathrop & Co, rms 86 n Lex-  
 ington av  
 Burke Helen L, wid W W Jr, h 155 Charlotte  
 Burke P H, chef Grove Park Inn, h same  
 Burleson Nob (Ollie), driver Sou Prod Co, h 35 Clyde  
 Burlison Bessie Miss, tchr West Asheville School  
 Burlison Cora Mrs, emp Ashev Cotton Mills  
 Burlison W S, clk Crystal Cafe System, h Asheland av  
 Burn Jessie R Mrs, mlnr, 10 Church, h 93 Church  
 Burnett B F, engnr Grove Park Inn  
 Burnett David (Lelia), switchman Sou Ry, h 12 Spruce  
 Burnett Della V (Miss, tchr Biltmore Schl  
 Burnett Edwd P (Martha M), h Beverly rd, W Ashev  
 (R D 3)  
 \*Burnett Ella, wid Jackson, smstrs, h 370 e Magnolia av  
 Burnett Jno W (Kate), farmer, h Swannanoa Drive  
 Burnett Lenoria Miss, opr Ashev Tel & Tel Co, h R F D 1  
 Burnett Nell Miss, h 143 Broadway  
 Burnett Oscar (Carrie), painter, h 61 Summit, S Biltmore  
 Burnett Roscoe, florist Woolsey Greenhouses  
 Burnett Roxie, painter R E Bowles, h Biltmore  
 Burnett Thos R (Lalla), engnr Sou Ry, h 51 Bartlett  
 \*Burnette Chas, driver Ashev Ice Co, h Catholic av  
 Burnette Dellen L Miss, opr Ashev Tel & Tel Co, h Baxter  
 W Ashev (R D 3)  
**BURNETTE JAS A**, atty at law, 9 Commerce Bldg, bds  
 204 Woodfin  
 Burnette Luther (Mary E), carp, h Baxter, W Ashev (R  
 D 3)  
 Burney Clara K, wid Robt H, h 127 Montford av  
 Burns Agnes Miss, h 207 Haywood  
 \*Burns Chas (Rebecca), lab, h 17 Ocala  
 Burns Dana B (Clara B), (Burns & Krickhon), h 265 Hill-  
 side  
 Burns David F, civil engnr, h 265 Hillside

**BIGGEST  
BUSINESS  
EST****12 PENLAND****PHONE 2000****Asheville Laundry Co.****Wm. A.  
Barnhill****American National Bank  
Building****Commercial  
Artist****Designs and  
Illustrations  
Art Leatherwork  
Mountain-Made  
Pottery  
PICTORIAL  
PHOTOGRAPHY  
Special Albums of  
Western North  
Carolina Views  
Made to Order****CAROLINA MACHINERY COMPANY**  
—US when you want machine work  
of any kind. **PHONE 590**Founders, Machinists and Jobbers of  
Mill and Tannery Supplies. When in the  
Market for Heavy Castings Such as Columns  
or Building Plates Get Our Prices

# Asheville Dray, Fuel and Construction Co.

Heavy Hauling of all kinds

**WE FURNISH  
BUILDING STONE**

Moving Furniture a Specialty

Cor. College & Broadway

Phone - - 223

168

ASHEVILLE [1916] DIRECTORY

## T. P. Johnson & Co.

### Sheet Metal Workers

All Kinds of Roof-  
ing, Guttering and  
Conductor Work,  
Metal Ceiling, Sky-  
lights and Galvan-  
ized Iron Cornices

Office and Shop  
69-71 Biltmore Av.

Phone 325

- \*Burns Jno, cleaner Jno Rich, h 17 Ocala
- Burn's Millinery, 10 Church and 45 Patton av, Mrs Jessie Burn propr
- Burns Nettie Miss, h 212 s French Broad av
- Burns Nora, wid J M, h 47 Orange
- Burns & Krickhan (D B Burns, W F Krickhan), civil engineers, 28 Electrical Bldg
- \*Burnside Broadus (Josephine), lab, h 129 Southside av
- \*Burnside Loree, h 129 Southside av
- Burnside Otto, emp Ashe Cotton Mills
- Burrell ——— Miss, asst prin Montford av, h 25 Norrison av
- Burrell Balfour (Ollie), cabt mkr E E Galer, h Chunn's Cove
- Burrell Edgar C (Bessie), cabt mkr E E Galer, h Bingham Hghts
- Burrell Erwin E (Stella), fireman, h 26 Starnes pl
- Burrell Jane M, wid Pinkney, h 175 Biltmore
- Burrell Minnie, wid Calvin, h Bingham Hghts
- Burrell Perry D (Myra C), emp Ashev Cotton Mills, h 54 Avery
- Burrell Piney, mngr W D Rawls, h 175 Biltmore av
- \*Burrell Walter, switchmn, h 12 Dundee
- \*Burrough Amie., laund, h S Asheville
- Burrough Annie R, wid Dr Jas A, h Edgemont Park
- \*Burroughs Nell, dom, h Ashev
- \*Burroughs Thos, lab, h S Asheville
- Burrows Florence W Mrs, clk Register of Deeds Court Hse, h 172 s Liberty
- Burrows Harry (Florence), jeweler Arthur M Field Co, h 172 s Liberty
- Burse Wm, mldr Ashev Supply & Fdry Co
- Burt Aden (Clistia), mill wright, h 114 Charlotte
- Burt Clinton S (Nettie), engrn Sou Ry, h 222 s French Broad av
- \*Burton Bertha, laund, h 7 Atkin
- \*Burton Carrie, laund, h 28 Sassafras
- \*Burton Columbus, pörter E C Jarrett
- \*Burton Geo W (Mary J), driver, h 160 Hill
- Burton Jno, clk S F Burton, h 469 Broadway
- \*Burton Saml (Carrie), driver Ashev Ice Co, h 28 Sassafras
- Burton Saml F (Margaret), gro, 467 Broadway, h 469 same
- BURTON SAML P (Burton & Holt), h 291 Haywood—  
phone 1093

## THE MOORE PLUMBING CO.

Sanitary Plumbing  
Steam and Hot Water Heating, General Tin and Metal Work, Hot Air Furnaces

17 E. College Phone 1025

# The BATTERY PARK BANK

ASHEVILLE, N. C.

City, County and State Depository

Capital \$100,000.00

Surplus and Profits \$170,000.00

Yellow Pine  
White Pine  
Hardwoods  
Mahogany

# Richmond Lumber Co. Inc.

(See Adv. Opp. Page 351)

FOURTH and STOCKTON, RICHMOND, VIRGINIA

ASHEVILLE [1916] DIRECTORY

169

**BURTON & HOLT** (S P Burton), furniture, 2 Biltmore av—phone 980

Bush Jas R, bkkpr Aston, Rawls & Co, rms 20-22 Club Cafe & Candy Kitchen Bldg

Butcher Mary Mrs, nurse, 115 Montford av, h same

Butler Bergin, emp Williams-Brownell Planing Mill Co

Butler Danl, embalmer Noland, Brown & Co, rms same

Butler Dock P (Janie), watchmn Biltmore Estate, h Biltmore rd, S Biltmore

\*Butler Emanuel, porter Y M I Drug Store, h 42 Clemmons

Butler Fannie Mrs, emp Swannanoa Ldry

\*Butler Jas (Malinda), porter Galax Theatre, h 46 Hazzard

\*Butler Jas F (Jennie L), waiter Sou Ry, h 43 Clemmons

\*Butler Laura, maid 171 Montford av

\*Butler M, bellboy Langren Hotel

Butler Maggie Mrs, h 361 w Haywood

Butler Myrtle Miss, stengr, bds Cherokee Inn

\*Butler Octavia, laund, h 12 Madison

Butler Saml M (Nellie), overseer Ashev Cotton Mills, h 110 Hillside

\*Butler Talmage, janitor, h 46 Hazzard

Butler Wm S, mchst, h 110 Hillside

Buttrick Jas A, bkkpr J C Wallace, h Epworth House, Emma

**BUTTRICK WM T** (Bertha), sec Southern Coal Co, h 25 Vance—phone 22

\*Butts Walter, cook Crystal Dairy Lunch

Byas Ida Miss, h 44 Clyde

Byas Wm M, lather, h 44 Clyde

Byerly C H Mrs, clk Ashev D G Co, h 357 Broadway

Byerly Ephraim, contr, h Haywood rd, W Ashev (R D 3)

Byerly Roy P, printer Pelton & Higgason, h Haywood rd, W Ashev (R D 3)

\*Byers Ester, dom Grove Park Inn

Byers Hattie M Miss, sec-treas Faith Cottage Rescue Home h 53 Atkinson

Byers J E Mrs, tchr Pease Memorial House, h same

\*Byers Jno (Julia), gardener, h 249 Beaumont

\*Byers Julia, laund, h 249 Beaumont

Byers T H, tchr Emma School

\*Bynum Chas (Rhodie), hlpr Storage Sup Co, h 105 Roberts

**BYNUM C A** (Florence), propr White Pine Creameries and pres Carolina Creamery Co, h 239 Montford av—phone 1119

**L**IFE, HEALTH  
and  
**ACCIDENT**

**I**NSURANCE  
COMBINED  
IN ONE

**F**ORM OF  
POLICY.

**E**ALSO 20  
YEAR  
ENDOWMENTS.

**&** Liberal  
Straight Life  
Contracts.

**H**OME  
COMPANY

**E**NTIRELY  
SAFE AND  
STRONG.

**A**CCIDENTS  
ARE  
FREQUENT,

**L**IFE  
IS UN-  
CERTAIN

**T**AKE  
ONE  
TODAY

**H**OME MONEY  
HOME  
SPENT

Imperial Mutual  
Life & Health  
Insurance Co.

HOME OFFICE:  
ASHEVILLE, N. C.  
PHONE 495

## Moale & Chiles

Real Estate and Insurance

27 Patton Ave., [2d fl] Phone 661

City and Suburban Property

FARMS and TIMBER LANDS

# WESTERN CAROLINA REALTY CO.

REAL ESTATE BROKERS—LOANS AND INVESTMENTS

Phones: Office 974, Residence 14.

10 N. Pack Sq. and 9 E. College.

J. W. Wolfe, Sec'y. & Treas.

170

ASHEVILLE [1916] DIRECTORY

BYNUM CURTIS, h Biltmore av, Forest Hill  
 Bynum Emmett (Hilda), bkkpr, h 64 Orchard  
 \*Bynum Henry (Martha), coachmn Spurwood, Victoria rd  
 \*Bynum Jas (Gertrude), lab, h 71½ Bynum  
 \*Bynum Jos (Mirah), driver Ashev Ice Co, h 29 Oakdale av  
 \*Bynum Jos (Mamie), cook, h 68 Gay  
 Bynum Lois Miss, h 64 Orchard  
 \*Bynum Maggie, laund, h — Gay  
 Bynum W Emmett, bkkpr Western Union Tel Co, h 64 Orchard  
 \*Byran Julius (Mattie), janitor, h 71- (58) Hill  
 Byrd Benj L (Martha), gro, 269 Biltmore av, h (r) 269 same  
 Byrd Chas F, trav slsmn, bds Langren Hotel  
 Byrd Clement (Luna C), mngr Biltmore Drug Store, h 5 Swan, Biltmore  
 \*Byrd Das (Anna), lab, h 44 Smith  
 Byrd Ella Miss, h 521 Broadway  
 Byrd H Elam (Lillie), lab, h 51 Maiden la  
 Byrd Joel W, cashr Swift & Co, bds Glen Rock Hotel  
 Byrd Lee, brkemn Sou Ry  
 Byrd Lillian Miss, h 277 Biltmore av  
 Byrd W Oscar (Georgia), foremn, h 26 Jefferson Drive  
 Byrd Wm H (Hattie), h 277 Biltmore  
 BYRD see also BIRD  
 Byrne Rose M Miss, h "Rosemary Cottage," Sunset Terrace

**Goode & Hage (Inc.)**

PRESCRIPTION DRUGGISTS

"There is life in every drop of our medicines,  
 when we fill your prescriptions you live."

Phone 718

66 Patton Ave., Opp. P. O.

R. B. Hampton  
 Geo. Graham

**HAMPTON  
 &  
 GRAHAM  
 Electric Co.**

14 W. College St.  
 Asheville, N. C.  
 Phone 1047

**Electrical  
 Contractors**

**C**

ASHEVILLE ICE CREAM CO.  
 M. H. GRACE, Mgr.  
 Manufacturers Ice Cream, Sherbets and Ices  
 Telephone 1176. 318 Biltmore Ave.



Cabe Jno F, spl employe U S Int Rev, res Canton N C  
 Caddell Geo, emp Ashev Cotton Mills, bds 54 Buxton  
 Cadden Calvin R (Creta), weaver Ashev Cotton Mills, bds 481 w Haywood  
 Cagle A Cora L Miss, asst Drs Sinclair, Evans & Barker, h 50 n French Broad av  
 \*Cain Bessie, cook, h 62 Ridge  
 \*Cain Ernest, waiter, h 62 Ridge  
 Cain J Berkeley (Edith), dep clk County Superior Court, h Brevard rd, W Ashev (R D 3)

W. M. F. JOHNSON, Prop.

PHONE 2231

**BIG 400 PRESSING CLUB**

Cor. Market and College Streets—Down Stairs

**CLEANING, PRESSING, DYEING AND REPAIRING**

A. W. SWEPSON, Tailor

ASHEVILLE, N. C.

# W. E. Wray

## Plumbing, Heating, Steam and Gas Fitting.

9 E. College St.

Phone 2683

ASHEVILLE [1916] DIRECTORY

171

- Cain Jno A (Annie), tinner J C McPherson, h 60 Madison av  
 Cain Walter S Rev, rector Grace Memorial Episcopal Ch, h Asheville  
 Caine Jas H (Nona), v-pres The Citizen Co and mngng editor Ashev Citizen, h 84 Elizabeth nr Flint  
 \*Caine Ruby, dom, h 56 Max  
 \*Caine Warren, lab, h 33 Brooklyn al  
 Calbatch Wm, lab, bds 25 Roberts  
 \*Caldwell Addie, laund, h 62 Poplar  
 \*Caldwell Bessie, dom, h 20 Jordan  
 \*Caldwell Corness, dom, h 42 Lincoln av  
 Caldwell E V Mrs, clk Bon Marche, h 101 n Holland  
 \*Caldwell Edwd, gardener 287 Pearson Drive  
 Caldwell Edwd S, pres Carolina Abstract & Title Co  
 \*Caldwell Geo, lab, rms 119 Valley  
 \*Caldwell Geo, lab, h 16 Hazzard  
 \*Caldwell Geo (Pearl), lab, h 55 Lincoln av  
 \*Caldwell Gus, janitor Hackney & Moale, h 42 Lincoln av  
 Caldwell Henry, bag mstr Sou Ry, bds 49½ Broadway

### Photography

### PORTRAITS

### Commercial

"Land of the Sky"  
Views

Local View  
Post Cards

### Pelton & Higgason

Next to  
Princess Theatre  
ASHEVILLE, N. C.

You Are Insurable Today — Will You Be Tomorrow

**THE MUTUAL LIFE INSURANCE CO., of New York** ?

REILLEY & CARROLL, District Mgrs.

2 & 3 Harkins Bldg., Phone 2576

- Caldwell Irene Miss, h 40 Bartlett  
 \*Caldwell Jas (Minnie), waiter Sou Ry Dining Room, h 3 Herman av  
 Caldwell Jas A, condr Sou Ry, h 40 Bartlett  
 Caldwell Jno, firemn, bds 430 Depot  
**CALDWELL JNO D** (Marion), supt gas dept Ashev Power & Lt Co, h 5 Howland rd  
 \*Caldwell Lonnie (Bessie), painter, h 20 Jordan  
 Caldwell Mary Miss, h 40 Bartlett  
 \*Caldwell Mattie, cook, h 42 Lincoln av  
 Caldwell Minnie Miss, rms 101 Holland  
 Caldwell Myron, feeder Whiteside Prtg Co, bds 62 Penland  
 \*Caldwell Pearl, cook, h 55 Lincoln av  
 \*Caldwell Raymond, hlpr Swannanoa-Berkley Hotel  
 Caldwell Robt L (Theodocia), h 40 Bartlett  
 \*Caldwell Ruth, laund, h 72 Ralph  
 \*Caldwell Saml (Mattie), waiter, h 33 Ocala  
 Caldwell Theodocia Mrs, boarding 40 Bartlett, h same  
 Caldwell Virginia G, wid E T, clk, rms 101 Holland

**Veterinary Hospital and Riding School**  
 149 Patton Av.  
 (Graduate of Cornell University)  
**DR. M. M. LEONARD, Veterinarian**  
 J. J. POLLARD, Riding and Driving Instructor. Res. Phone 810  
 Phone 2667

CIGARS

## D. S. SCHANDLER

TOBACCOS

MAGAZINES

6 Biltmore Ave. - Tel. 541

PERIODICALS

# SUNNY SMOKE SHOP

CIGARS AND TOBACCO  
NEWSPAPERS, MAGAZINES  
SMOKERS' SUPPLIES

SMOKERS' HEADQUARTERS  
3 Haywood, Opposite P. O.  
D. H. Fater, Prop. Phone 102

172

ASHEVILLE [1916] DIRECTORY

## Asheville French Dry Cleaning Company

4 N. Pack Sq.  
Office Phone 389  
Plant Phone 326

## Odorless Cleaning

Silk Gloves  
Opera Coats  
Draperies, Laces  
Feathers, Slippers  
Gloves, White Furs  
Coat Suits  
Portieres, Rugs

HATS CLEANED  
AND BLOCKED

## Merchant Tailoring

J. C. WILBAR, Prop.  
4 N. Pack Sq.  
PHONE 389

Caldwell Wayne N, clk Sou Ry, rms 157 Park av  
 \*Caldwell Willie, cook, h 11 Hiawassee  
 \*CALDWELL see also COLWELL  
 \*Calhoun Agnes, cook 236 Charlotte  
 California Lunch Room, 36 Biltmore av, Anggelos Keret-  
 ses propr  
 CALL CO (The), dry goods, shoes and ready-to-wear for  
 ladies and gentlemen, 17 Biltmore av—phone 1916, J E  
 Call propr (see bottom lines)  
 Call Herman (Elizabeth), firemn, h 146 s French Broad av  
 CALL JNO E (Dora T), propr The Call Co, h 175 Cum-  
 berland av  
 CALL SHOE CO, mnfrs agts, 17 Biltmore av—phone 1916,  
 J E Call mngr (see bottom lines)  
 \*CALL see also McCALL  
 Callahan Arthur, lab, h 19 William  
 Callahan Cornelius V (Mollie), lab, h 19 William  
 Callahan Gertrude Miss, h 19 William  
 Callahan Grace Miss, emp Ashev Mica Co, h Spring  
 Callahan Jos, h 19 William  
 CALLOWAY ARTHUR W (Charlotte), physician, 16  
 Medical Bldg—phone 352; office hours 10:30 a m to 1  
 p m and 4 to 5 p m Sunday by appointment, h 274  
 Merrimon av (White Oaks)—phone 716  
 Calloway Bascomb, clk E C Jarrett, h Grace  
 Calloway Danl (Julia), driver, h 59 Park Square  
 Calloway Frank, emp Ashev Cotton Mills, h 59 Park  
 Square  
 Calloway Genevieve Mrs, clk The Racket Store, h 19 Blake  
 Calloway Gus (Genevieve), lino opr Hackney & Moale Co,  
 h 19 Blake—phone 995  
 Calloway Henry (Celie), lab, h Arlington, W Ashev (R D  
 3)  
 Calloway Irving C (Carrie B), driver Zindel's Bakery, h  
 Vermont av, W Asheville (R D 3)  
 Calloway Jas, emp Ashev Cotton Mills, h 59 Park Square  
 Calloway James M, h 59 Park Square  
 Calloway Jesse, lab, bds 493 w Haywood  
 Calloway Jno (Cynthia), lab, h Haywood rd, W Ashev (R  
 D 3)  
 Calloway Wm (Maude), emp Ashev Cotton Mills, h 40  
 Avery  
 Calloway Wm E (Lula), lab, h 493 w Haywood  
 Calvary Baptist Church, Hanover, W Ashev, Rev M A  
 Jenkins pastor

# BON MARCHE Asheville's Leading Department Store

"Everything for the Ladies"

Cor. Patton and Lexington Aves.

Phone 2500

# Pisgah Fuel & Dray Co.

# COAL

All Grades of Domestic COAL

OFFICE & YARDS 175 ROBERTS

PHONE 1499

ASHEVILLE [1916] DIRECTORY

173

- \*Calvary Presbyterian Church, Market n e cor Eagle, Rev C B Dusenbury pastor
- \*Calvary Presbyterian School, 65 Eagle
- Cameron D, barber Grove Park Inn, h same
- \*Cameron Daisy, laund, h 34 Black
- Camp Elizabeth P Miss, h 556 Broadway
- \*Camp Sarah, waitress "Caroleen"
- Campbell Alvin W, engrn Sou Ry, h 179 Bartlett
- Campbell Belle Miss, nurse, h 63 Clayton
- Campbell Chas, printer, rms 22 Revell Bldg
- Campbell Clara M Miss, h 53 Victoria rd
- Campbell Colin (Ella), stone ctr, h 169 Park av
- Campbell Dewey, helper Ward Elect Co, h Weaverville
- Campbell Eben B (Lillian E), h 62 Gertrude pl, Grove Park
- Campbell Edwd, carp, rms 357 Broadway
- Campbell Emily Miss, h 101 Biltmore av
- \*Campbell Francis S, gro, 87 Eagle, h same
- \*Campbell Frank (Mary), lab, h 4 Ingle
- Campbell Frank M (Florence), steam ftr J C McPherson, h 55 Victoria rd
- Campbell Geo, emp Natl Casket Co
- Campbell Gertrude Miss, nurse 18 Vance, rms same
- Campbell Helen Miss, clk Grove Park Inn, h same
- Campbell Henry, emp Ashev Cotton Mills, h 27 View
- Campbell J Arthur, plmbr, h 53 Victoria rd
- Campbell J Robt, student, h 53 Victoria rd
- Campbell Jas A (Bessie L), engrn Sou Ry, h Hudson, W Ashev (R D 3)
- Campbell Jas N (Mary), carp, h 53 Victoria rd
- Campbell Jas W Rev (Lilly), pastor South Biltmore M E Church, h Summit, S Biltmore
- \*Campbell Jno (Nell), lab, h 177 Clingman av
- CAMPBELL JNO A** (Mary L). (Ray-Campbell Co) and cashr Citizens Bank, pres The Orchards (Inc), h 255 Cumberland av—phone 929
- CAMPBELL JNO C** (Olive), see Russell Sage Foundation (Sou Highland Div), h "Blithewood", St Dunstans rd—phone 2069
- Campbell Jno M (Margaret J), real estate 15 Revell Bldg, h 101 Biltmore av
- Campbell Jno M Jr, h 101 Biltmore av
- \*Campbell Jos, lab, h 18 Green's Row
- Campbell Jos B (Alice), h 178 Hillside
- Campbell Lora Miss, h 178 Hillside

St. Rw'y

Electric Light and Power

Gas

PHONE 69

ASHEVILLE POWER & LIGHT COMPANY

# Poultry

# Kiibler & Whitehead

CITY MARKET

PHONES, 832 and 833

# Life Insurance Company of Va.

Organized 1871

RICHMOND, VA.

ALL CLAIMS PAID IMMEDIATELY UPON RECEIPT OF SATISFACTORY PROOFS OF DEATH

Total Payments to Policyholders Since Organization OVER \$15,000,000.00  
Is Paying Its Policyholders OVER \$1,250,000.00 Annually

J. T. Sheehan, Supt. Rooms 3-4-5 Maxwellton Bldg., Patton Ave. and Church St., Asheville

174

ASHEVILLE [1916] DIRECTORY

**J. E.  
JOYNER**

**Builder**



Phone 2367

Room 23

Revell Building

Asheville, N. C.

- Campbell M Burroughs, sporting editor Asheville Citizen, h Grace (R D 1)  
Campbell Margaret Miss, h Summit, S Biltmore  
Campbell Mary Miss, h 178 Hillside  
Campbell Nora Miss, dressmkr, bds 12 Spruce  
\*Campbell Richd (Annie), driver, h 43 Velvet  
Campbell Richmond W (Maggie), engr, h 169 Park av  
\*Campbell Robt, plstr, h 60 n Lexington av  
Campbell Robt F Rev (Sallie M), pastor First Presbyterian Church, h 6 Pearson Drive  
\*Campbell Roger, porter, h 177 Clingman av  
\*Campbell Roy (Jessie), waiter Grove Park Inn, h 165 College  
Campbell Ruffner, atty-at-law and notary, 403 Oates Bldg, h 6 Pearson Drive  
Campbell Stella A Miss, emp Asheville Cotton Mills, h 27 View  
Campbell Wm A, hlpr The McLean Co  
Campbell Wm A (Grace), plmbr W E Wray, bds "Intervale", Livingston

RES: PHONE 483 PRIVATE AMBULANCE PHONE 22

**Robt. J. Lewis**  **Funeral Director and Embalmer**

LADY ASSISTANT WHEN DESIRED

RED CROSS UNDERTAKING PARLOR 49 COLLEGE ST.

**Mrs. Wilder's Hand Laundry**

WE SOLICIT YOUR PATRONAGE

Work Done Under Our Personal Supervision

E. Wilder, Mgr.

Phone 1354 No. 7 Montford Ave.

- Campbell Wm C (Josie), tinner, h 114 Poplar  
Campbell Wm P (Eric B), farmer, h Brewer, W Asheville (R D 3)  
Campbell Wm R, (Forbes & Campbell) and mgr Grove Park, bds Grove Park Inn  
Campobello Poultry Farm, 306 Chestnut, E S West propr  
Canada Herman C (Minnie L), driver, h Beverly rd, W Asheville (R D 3)  
Canada Wm, driver Cit Transfer Co, h W Asheville  
\*Candler Ida, cook, h 52 Ralph  
Candler Jas (Anna), driver White Pine Creameries, h 38 Jefferson Drive  
Candler Lloyd (Nannie), emp Asheville Cotton Mills, h 3 Factory Hill  
\*Candler Richd (Annie), janitor Club Cafe & Candy Kitchen, h 43 Velvet  
Candler Saml (Belle), emp Asheville Cotton Mills, h Bellevue av, W Asheville (R D 3)  
Candler Tenie, wid G W, h 38 Jefferson Drive

# ASHEVILLE ICE CO.



Wholesale and Retail Dealers in PURE ICE

8 S. Market St.

—:—

—:—

—:—

Phone 72



Candler W Riley, clk Cit Transfer Co, h Park av  
**CANDY KITCHEN & CLUB CAFE**, 19-21-23 Haywood  
 —phones 110-111, Theobald & Brandl proprs  
 Cannady Thos J (Mary), printer, h 35 Monroe pl  
 \*Cannon Alice, h 124 Church  
 Cannon Chas (Ellen), driver Sou Dray Co, h 493 w Haywood  
 Cannon Chas W (Ruth), farmer, h 39 North  
 Cannon Claude, emp Ashev Cotton Mills  
 \*Cannon Daisy, h 18 Sassafras  
 Cannon De Witt, clk, bds 33 Phifer  
 Cannon Dollie Miss, h 39 North  
 Cannon Effie Miss, h 39 North  
 Cannon Fred'k, weaver Ashev Cotton Mills, bds 493 w Haywood  
 Cannon Horace, emp Williams-Brownell Planing Mill Co  
 Cannon J Wiley (Annie), driver, h Haywood rd, W Ashev (R D 3)  
 Cannon Juanita Miss, h 19 Blake  
 \*Cannon Melvin (Mary), porter, h 52 Black  
 \*Cannon Robt B (Daisy), (Canon & Oglesby), h 18 Sassafras  
 Cannon T D, bkkpr N S Trakas Bro & Co, bds 33 Phifer  
 Cannon Thos (Ida), lab, h 557 Broadway  
 \*Cannon & Oglesby, (R B Cannon, Thos Oglesby), real est, 44 s Market  
 Cansler Peter U (Vincent L), boarding 76 College, h same  
 Canter Ann Miss, house kpr, 19 Zillicoa  
 \*Cantey Rosa, maid, h 23 Mountain  
 Cantwell Jos L, genl foremn Sou Ry, rms 156 Blanton  
 Capehart Ivy (Cornelia J), clk Slayden, Fakes & Co, h Virginia av, W Ashev (R D 3)  
 Capehart Joanna A, wid F M, h (r) 99 East  
 Capehart Joanna A Miss, clk, h 336 Broadway  
 Capehart Louis (Rosa L), clk Slayden, Fakes & Co, h Brewer, W Ashev (R D 3)  
 Capehart Margaret L, wid Francis M, h 336 Broadway  
 Capell Carlton W (Eva), pressmn Evening News Pub Co, h 55 w Chestnut  
 Capps Chas, lab, h 79 Washington rd  
 Capps Carrie Miss, h Edgemont Pk  
 Capps Della Miss, clk J A Guffey, h 79 Washington rd  
 Capps Edwd, chauffeur, h Woolsey (R D 1)  
 Capps Jas, chauffeur Sou Dray Co, h Woolsey (R D 1)  
 Capps Jno, lab, h 79 Washington rd

**B**IGGEST  
**B**USIEST  
**B**EST

**Asheville  
 Laundry  
 Co.**

Phone 2000

12 PENLAND

**J. V.**

**Hildebrand**

**Hitch, Sale  
 and  
 Feed Stable**

58-60  
 Biltmore Ave.

Phone 82

**IF** in the market for a Gas Engine let us make you prices  
 it's heavy castings, such as Columns or Building Plates, see us  
 it's a skilled mechanic for Boiler Work, see us  
 you want Machine Work of any kind phone 590

**CAROLINA MACHINERY CO.**

**Founders Machin-  
 ists and Jobbers of  
 Mill and Tannery  
 Supplies**

**S. M. STEVENS**

**No. 1 Ravenscroft Road**

**Phone 1314**

176

ASHEVILLE [1916] DIRECTORY

**MODERN HOME HOTEL**  
 H. B. JAMES, Propr.  
**American and European Plan**  
 Excellent Cuisine  
 Nos. 30 and 32 Broadway  
 Everything New  
 All Modern Conveniences  
**Asheville, N. C.**  
 Phone 2015

- Capps Jno A (Daisy), foremn, h Woolsey (R D 1)  
 Capps Mariett Mrs, mhm The Paris, h 114 Charlotte  
 Capps Merriett R (Fern), clk Clarence Sawyer, h 114 Charlotte  
 Capps Pearl Miss, h Woolsey (R D 1)  
 Capps Wm C (Lizzie), lab, h 79 Washington rd  
 Capps Wakefield (Callie), farmer, h Haywood rd, W Asheville (R D 3)  
**CARBUTT MAY MISS**, A B Vassar prin and instructor of history of art, Asheville Schl for Girls, rms same  
 Carey Andrew J, printer The Inland Press, bds 107 Haywood  
 Cargille Jas J (Della), farmer, h W Asheville (R D 3)  
 Carland Blanche Miss, h 101 Biltmore av  
 Carland Eugene (Lucy I), mngr Armour & Co, h 91 Edwin pl, Grove Park  
 Carland Herbert, clk C G Luther, rms 151 Southside av  
 Carland Holly E (Mary), lab, h 26 Jefferson Drive  
 Carland Ralph, carp, h 37½ Biltmore av (3d fl)  
 Carland Thos J, carp, h 37½ Biltmore av (3d fl)  
 \*Carlos Washington (Venus), butler, 674 Biltmore av  
 Carlough — Mrs, hse kpr Battery Park Hotel, h same  
 Carlton Geo (Mabel), firemn, h Connelly's Ridge  
 Carlton Lottie B, wid Guy, h 134 Hillside  
 Carlyle Jessie Miss, nurse The Elbermar, h same  
 Carmichael Anna F Miss, h 129 Biltmore av  
**CARMICHAEL ROBT E** (Minnie), v-pres Pepsi-Cola Bottling Co, h 159 e Woodfin—phone 1844  
 Carmichael Whitfield C, (Carmichael's Pharmacy), h 129 Biltmore av  
 Carmichael Whitfield C Jr, clk Carmichael's Pharmacy, h 129 Biltmore av  
**CARMICHAEL'S PHARMACY**, (W C Carmichael), drugs, drug sundries, etc, 1 n Pack Sq—phones 150-151 or 19  
 Carnetzer Cicero, emp Sou Ry, rms 387½ Southside av  
 "Caroleen", boarding 94 College, D W Misenheimer propr  
 Carolina Abstract & Title Co (Inc), 308-312 Legal Bldg; E S Caldwell pres, G H Wright sec-treas  
 Carolina Amusement & Investment Co, 10 n Pack Sq; S A Lynch pres, E T Henerey sec-treas and genl mngr  
**CAROLINA COAL & ICE CO** (Inc), office 50 Patton av—phone 130, yds Roberts at junction of Depot—phone 144; F M Weaver pres, Harmon A Miller treas and genl mngr (see top lines)

**FRANK J. NEVERCEL**  
**BICYCLES**  
 Dealer and Repairer  
 Sundries and Supplies  
 Gun and Locksmith  
 47 W. College St.

**Broadway Pharmacy Co.**  
 We Specialize on Prescriptions and Prompt Delivery Service  
 12 Broadway (Langren Hotel)  
 Phones 2004-2005

**CAROLINA CREAMERY CO**, 253-258 Patton av; C By-num pres, W J Shuford sec

Carolina Hardwood Co, 7 Paragon Bldg, N J Warner mngr

**CAROLINA MACHINERY CO** (Inc), Avery and Sou Ry—phone; W F Decker pres, G A Haywood treas, B F Gudger sec, Wm F Post genl mngr (see bottom lines)

**CAROLINA PAINT & VARNISH CO** (Inc), dealers in paints, varnishes, stains, enamels, etc, 21 Biltmore av—phone 239; S O Bradley pres-mngr, Carl Williams sec-treas

**CAROLINA REALTY CO**, (F A Walton), 14½ Biltmore av—phone 137

Carp Edwd, clk Uncle Sam's Clo Shop, h Biltmore av

**CARPENTER BARTON C**, v-pres Ashev Paint & Glass Co, h 29 Jefferson Drive

Carpenter Carrie Mrs, h 403 Southside av

Carpenter Chas C, hlpr Sou Ry, bds Highland Hotel

Carpenter Ella B, wid E S, h 50 Asheland av

**CARPENTER JAMES E** (Mabel), jeweler and watch-maker, 8 n Pack Sq, h 4 Carroll av

Carpenter Mary J Mrs, h Haywood rd, W Ashev (R D 3)

Carpenter Oscar B, trav slsmn Dr T C Smith Co, rms Y M C A

Carpenter Walter B, teller Battery Park Bank, h 50 Asheland av

Carr Claudius T (Annie A), prin Montford Ave Schl, h 143 Montford av

Carr Everett (Ritchie), condr Sou Ry, h 173 Asheland av

Carr Janie Miss, bkkpr Pisgah Lbr Co, h 135 Furman av

\*Carr Jennie, laund, h 112 Pine

Carr Jonas J Mrs, h 135 Furman av

\*Carr Lewis E Rev (Fannie J), pastor A M E Zion Church, h Haywood rd, W Ashev (R D 3)

Carr Mary Miss, bkkpr J W Rutherford, h 135 Furman av

Carr Wm B, clk J W Neely & Co, h 135 Furman av

☛ **CARR** see also **KERR**

**CARRIER A HEATH** (Sarah), (Smith & Carrier), h 22 Broad

Carrier Building, 18-20 e College

Carrier Ralph A (Fannie), (Idlewild Floral Co), h Bear Creek rd, W Ashev (R D 3)

Carrier Susanna Miss, nurse Highland Hosp, h same

\*Carrington Alex (Mollie), lab, h Louie nr Depot

\*Carrington Edwd (Carrie), porter, h (r) 31 w Chestnut

\*Carrington Janie, dom, h Louie nr Depot

**H. L. FINKELSTEIN, Loan Office**  
Trunks and Leather Goods a Specialty  
23-25 Biltmore Av. (S. Main) . . . . .  
Phone 887

**Charles H. Honess**

**Optometrist and Optician**

Exclusive Maker of  
**ATLAS SHUR-ON EYE GLASSES**

Perfect Glasses That Suit Your Eyes

The Home of Ce-Rite Toric Lenses

We make a specialty of correcting optical defects with properly fitted glasses

54 Patton Ave.  
Opposite Postoffice

**Moale & Chiles** Real Estate and Insurance  
27 Patton Ave., (2d fl) Phone 661

**General Agents United States Fidelity & Guaranty Co.**



There is Nothing Better Than the Best

**THIS IS IT**

178 ASHEVILLE [1916] DIRECTORY

For a Good  
Sanitary Drug  
Store Ring

924

The Red



Pharmacy

Cor. Charlotte and  
Chestnut Sts.

If you want it  
quick and it's  
kept in a Drug  
Store, get  
us on the line.

**Jesse L. Martin**  
Real Estate, City and Suburban Property  
Farms and Timber Lands a Specialty  
3 Harkins Bldg. Phone 852

- \*Carrington Thos, carp, h Louie nr Depot
- Carroll Alice Miss, tchr Normal and Collegiate Inst, h same
- Carroll Archie R (Myrtle), solr-collr Evening News Pub Co, h 16 Orchard
- Carroll H W, clk J B Hermann, h W Ashev
- \*Carroll Jno, lab, h 15 Max
- CARROLL JNO B**, dist mngr Mutual Life Ins Co of N Y, —phone 2576, bds "The Belvedere"—phone 468
- \*Carroll Lulia, cook, h 15 Max
- Carroll Robt S Dr, medical director Highland Hospital and phys, 75 Zillicoa, h same
- Carseaddon O Clyde (Ovie), printer Evening News Pub Co, h 6 s Spruce
- \*Carson Albert, lab, h 115 Poplar
- \*Carson Amanda, laund, h 7 Brooklyn al
- \*Carson Amanda, laund., h 2 Ingle
- Carson D F (May), emp Mtn City Ldy, h 16 Starnes pl
- Carson D F Mrs, emp Mtn City Ldy, h 16 Starnes pl
- \*Carson Davis (Mattie), wood wkr, h 115 Beaumont
- Carson Elias (Bertha), foremn Middlebrook Dairy, h Haw Creek
- \*Carson Fannie, h 52 Clemmons
- Carson Garrett (Luster), lab Ashev Tannery, h 15 Roberts
- Carson Hubert F, (Raymond Carson Co), h 97 College
- \*Carson J A, emp Ashev P & L Co
- \*Carson Lilly, h 23 s Lexington av
- \*Carson Louisa, dom, h 20 McDowell
- \*Carson Mary, laund, h 115 Poplar
- \*Carson Oscar, hlpr Langren Hotel
- Carson-Phillips Co, whol furn, Electrical Bldg
- Carson Queen Miss, prin Park Ave Schl, h 157 Flint
- Carson Raymond, (Raymond Carson Co), h 97 College
- Carson Raymond Co, (H F and Raymond Carson), furniture 12 Electrical Bldg
- \*Carson Robt C (Annie), h 23 s Lexington av
- \*Carson Rufus, bottler Coca-Cola Bot Co, rms 12½ Aston pl
- \*Carson Zebulon, lab, bds 125 Southside av
- Carter Annie L Miss, h Tremont, W Ashev (R D 3)
- Carter Beulah Mrs, clk Ashev D G Co
- Carter Cora Miss, nurse, rms 17 Montford av
- \*Carter Denie May, dom, h 175 Beaumont
- \*Carter Effie, cook, 137 s French Broad av
- Carter Ella J Miss, stengr Central B & T Co, h Woolsey
- Carter Fannie Mrs, clk Bon Marche, h Biltmore

**CALL SHOE CO.**

MANUFACTURERS' AGENTS

Sample Room 17 Biltmore Ave.

Phone 1916

# ASHEVILLE PAINT & GLASS CO.

57 Billmore Ave.

Phone 1779

WHOLESALE AND RETAIL  
Paints, Oils, Varnishes and Glass

Distributors for

JOHN LUCAS & CO., Inc.

ASHEVILLE [1916] DIRECTORY

179

Carter Florence Miss, h 32 n French Broad av  
Carter Frances Miss, h 440 Montford av  
Carter Frank Hon (Florence M), judge Superior Court, h  
440 Montford av  
Carter Frank, clk Yates & McGuire, res Weaverville, N C  
Carter Garrett D (Sallie L), real est 23 Temple Court and  
pres Bank of West Asheville, h Tremont pk, W Asheville  
(R D 3)  
Carter Henry L (Jettie), dairy Grace (R D No 1), h same  
Carter Hubert B, lawyer, h 27 Clayton  
Carter Hubert B Jr, clk Asheville P & L Co, h 27 Clayton  
Carter J Robt (Jane A), carp, h 65 Penland  
Carter Jane A Mrs, boarding 65 Penland, h same  
Carter Jennie Miss, clk Bon Marche, h W Asheville  
Carter Jno N (Emma), h 1 Lyman  
\*Carter Jos (Jennie), blksmith, h 175 Beaumont  
Carter Josiah E (Addie M), gro Haywood rd, W Asheville  
(R D 3), h same  
Carter Judson (Alice), farmer, h Asheville School rd, W  
Asheville (R D 3)

## The Mutual Life Insurance Co., of New York

REILLEY & CARROLL, DISTRICT MGRS.

2-3 Harkins Bldg.

Phone 2576

\*Carter Julia, laund, h 26 Pearson Drive  
Carter Lelia Miss, clk S H Kress & Co, h Orchard  
Carter Louise Miss, tchr, h 27 Clayton  
\*Carter Margaret, laund, h 11 Wallach  
Carter Mary E, wid Clinton, h 48 View  
Carter Mary R Miss h 32 n French Broad av  
Carter May B Miss h Tremont, W Asheville (R D 3)  
Carter Melvin E, h 32 n French Broad av  
\*Carter Milas (Mary), farmer, h Haw Creek  
Carter Mildred Miss, h 32 n French Broad av  
Carter Sarah Mrs, emp Asheville Cotton Mills  
Carter Sue Mrs, presser Poole Bros, h Beaver Dam  
Carter Susie E Miss, h 32 n French Broad av  
Carter Susie R, wid M E, h 32 n French Broad av  
\*Carter W Preston (Jane), lab, h 68 Gudger  
Carter Wiley R (Sallie A), slsmn, h Hanover, W Asheville (R  
D 3)  
Cartwright Herbert (Emma D), trav slsmn, h 74 Courtland  
av

**Talk's Music House**  
High Grade Pianos, Player Pianos, Edison Diamond  
Disc Talking Machines, Victrolas and Gramophones.  
76 Patton Ave.  
Phone 206

## R. E. Bowles

Paints, Oils,  
Colors, Var-  
nishes, Shingle  
Stains, Brushes,  
Etc.

Muresco for  
Walls and Ceil-  
ing Decorations

Estimates made  
on Painting  
and Decorations

Phone 407  
28 Broadway

## Take a Policy in **The Woodmen of the World**

*Surplus and Emergency Fund Over \$26,000,000*

**C. B. McFEE, Dist. Mgr., 139 S. Liberty St., Asheville, N. C.**  
**BALSAM CAMP NO. 1 Meets every Tuesday Night in the Dhrumor Bldg.**

**Asheville and East Tennessee Railroad Company**

7 Broadway.

Asheville, N. C.

**Beaumont  
Furniture  
Co.**

Incorporated

The Home of  
Furniture  
ValuesStoves, Ranges,  
Mattings, Rugs,  
Household  
SpecialtiesNo. 27 Biltmore Ave.  
Phone 1002  
Asheville, N. C.

180

**ASHEVILLE [1916] DIRECTORY**

- Carver Baxter J (Mina), switchmn, h 43 Spring  
Carver Blanche Miss, nurse Ashev Mission Hosp, rms 17  
Charlotte
- Carver Geo (Mary), lab, h 28 Clyde  
Carver Jackson M (Lou), h 76 Clingman av  
Carver Jas M, clk, bds 23 Highland  
Carver Leona Miss, h 41 Park  
Carver M Hezekiah (Ellen), emp Ashev Cotton Mills, h 6  
Factory Hill
- Carver Jackson W (Lou), h 76 Clingman av  
Cary A J, printer, bds 107 Haywood  
Casada Della Miss, clk Edwin McKay Elect Co, h 37½  
Biltmore av  
Casada Lela Miss, h 37½ Biltmore av  
Case Anna Miss, nurse Ashev Mission Hosp, rms 17 Char-  
lotte
- Case Arthur (Margaret), lab, h 42 Maiden la  
Case Arthur H, h 5 Edgehill av  
Case Avery (Dalph), carp, rms 33 Silver  
Case Benj H, civil and mining engnr 5 Edgehill av, h same  
Case Clyde E, steam fitter S M Stevens, bds 1 Ravenscroft  
rd
- Case Ella Miss, trained nurse, h flat 3, Coxe Bldg  
Case Evelyn N Miss, h 5 Edgehill av  
Case Harriet D, wid W H, h 5 Edgehill av  
Case Jas H (Kate), trav slsmn, h Fairview rd, Biltmore  
Case Jas W (Daisy L), clk A M Young, h Beverly rd, W  
Ashev (R D 3)
- Case Jno R, hlpr Detroit Motor Co, h Montana av, W Ashe  
(R D 3)
- Case Kathleen L Miss, h 124 Broad  
Case Le Roy, student, 1: Fairview rd, Biltmore  
Case Roscoe C, painter, h 124 Broad  
Case Thos M (Bertha I), linemn, h Montana av, W Ashev  
(R D 3)
- Case Wm B (Zannie), linemn, h Montana av, W Ashev  
(R D 3)
- \*Cash Alice, laund, h 15 Turner  
\*Cash Belle, dom, h 15 Turner  
Cash Herman S printer Ashev Prtg & Engraving Co, h 147  
Grove
- \*Cash Jas (Sarah), driver, h 47 Curve  
Cashatt Wm H (Alice), engnr Sou Ry, h 33 Jefferson Drive  
Cashen Thos V (Eliza), h 191 Chestnut  
Cashion Rufus F (Maude), gro 155 Biltmore av, h 158 same

**Ottis Green  
Hardware  
Co.**Wholesale  
and Retail11 S. W. Pack Sq.  
and  
9 & 11 Walnut St.  
Phone 53Call us when in  
need of Hardware  
and save time  
Shopping**EDWIN MCKAY ELECTRIC COMPANY  
CONTRACTORS AND ENGINEERS**

ELECTRIC LIGHTING PLANTS, SUPPLIES, FIXTURES, TELEPHONES, REFRIGERATING PLANTS AND ELEVATORS

35 Biltmore Ave.

PHONE 2516

Asheville, N. C.

# POCAHONTAS COAL

## Pisgah Fuel & Dray Co.

175 ROBERTS

PHONE 1499

ASHEVILLE [1916] DIRECTORY

181

Caslar Solomon, cider and vinegar, Sycamore cor Biltmore av, rms 10 Carrier Bldg  
 Cassada Carl, chauffeur Chambers & Weaver, h Broadway  
 Cassada Robt, carrier R F D 4  
 Castillo Catherine D Mrs, propr The Richmond, h 48 n Spruce  
 Castillo Miguel M (Catherine), agt Durham Life Ins Co, h 48 n Spruce  
 \*Castion Eugene, gro 67 Hill, h same  
 Cate Raymond E, car inspr Sou Ry, bds Highland Hotel  
 Cathey Homer J, contr, h 33 Montford av  
 \*Cathey Jennie, laund, h 19 Bay  
 \*Cathey Jno, cabt mkr J L Smathers & Sons, h 29 Gibbon  
 Cathey Jno H (Ida), clk Superior Court, h 25 Woodlawn av  
 \*Cathey Ralph, porter Sou Ry  
 Cathey Saml, h 33 Montford av  
 Cathey T Garland (Oberia), mchst, h Summit, S Biltmore  
 Cathey Vaughn F, contr, h 33 Montford av  
 Cathey Wm, contr, bds 33 Montford av  
 \*Catholic Hill School, Catholic av cor Valley  
 Caton G W, barber J W Jacokes  
 Cauble Danl W (Susan), blksmith 436 Broadway, h same  
 Cauble Danl W Jr (Celia), plmbr Union Plmbg Co, h 38 East  
 Cauble Dock, emp Williams-Brownell Planing Mill Co  
 Cauble J Claude (Edna), (Union Plumbing Co) and v-pres Asheville Builders' Exchange, h 124 Charlotte  
 Cauble J Edwd, ticket agt, h 436 Broadway  
 Cauble Jas (Susan), lab, h Fairview, Biltmore  
 Cauble Jno E, clk Sou Ry, h 436 Broadway  
 Cauble Mabel Miss, clk Bon Marche, h West Chapel rd, Biltmore  
 Cauble Mary Miss, clk Bon Marche, h West Chapel rd, Biltmore  
 Cauble Pinckney L (Pattie), miller Biltmore Mills Co (Inc) h West Chapel rd, Biltmore  
 Cauble R, emp Williams-Brownell Planing Mill Co  
 Causey Chas, hlpr McRary Co, h Broadway  
 Causey Eva V Miss, bkkpr Williams-Brownell Planing Mill Co, h 78 Biltmore av  
 Causey Thos D (Mamie), blksmith, h 481 Broadway  
 Cazel Fred A, mchst, bds 42 Walnut  
**CENTRAL BANK & TRUST CO.** Legal Bldg, s Pack Sq  
 —phone 700; C W Brown pres, W B McEwen v-pres, W B Davis cashr (see front cover)

**Electric Flat Irons**

**Asheville Power & Light Co.**

Phone 69

**Meats** **Kiibler & Whitehead**  
 CITY MARKET PHONES, 832 and 833

# Life Insurance Co. of Virginia

Organized 1871

Richmond, Va.

Issues the most approved forms of Life Insurance Contracts from \$500.00 to \$50,000.00 with premiums payable quarterly, semi-annually and annually.

J. T. Sheehan, Supt. Rooms 3-4-5 Maxwellton Bldg., Patton Ave. and Church St., Asheville

182

ASHEVILLE [1916] DIRECTORY

**Britt & Conner**

Merchandise Brokers

"Gold Medal" AND "Dolly Varden" Flour are the Best

Phone - 1471

Electrical Bldg. Asheville, N. C.

Central Barber Shop, (L B Ford), 68 Patton av  
CENTRAL CAFE, 5 s w Pack Sq—phone 1232, D D Psychas propr

## CENTRAL CAFE

FOR LADIES AND GENTLEMEN

Popular Prices. Quick Service. Food of Best Quality. Polite Attention. Largest and Best Restaurant in the city. All Street Cars Stop in Front of Our Place. Open Day and Night. PHONE 1232

No. 5. S. W. Pack Square D. D. PSYCHAS, Propr.

Central Development Co (Inc), real estate, 10 n Pack Sq; C W McCormick pres, Guy Weaver v-pres, L H Trippett sec-treas

Central Garage, 24-26 n Market, G E Brown propr  
Central Labor Union, 19-21 Biltmore av (3d fl)

**D. G. DEVENISH**  
PUBLIC ACCOUNTANT

Periodical Audits, Books Closed and Financial Statements Rende-  
red. Books Opened for New Corporations, Firms or Individuals  
Room 9 Citizens Bank Bldg. Asheville, N. C.

RES. PHONE 683 PRIVATE AMBULANCE PHONE 82

**Robt. J. Lewis**  **Funeral Director and Embalmer**

LADY ASSISTANT WHEN DESIRED

RED CROSS UNDERTAKING PARLOR 49 COLLEGE ST.

Central M E Church (South), Church nr Patton av, Rev J H Barnhardt pastor

Central Realty & Investment Co (The) (Inc), 15½ Patton av; R R Reynolds pres, S J Philipson v-pres-sec, Marcus Erwin chairman board of directors

Chakales Peter, eating hse 14 e College and (Chakales & Pilalas), h 7½ n w Pack Sq

Chakales & Pilalas, (Peter Chakales, Geo Pilalas), shoe shiners, hat renovators and pool room, 1 and 56½ Patton av

\*Chambers Addie, cook, h 3 Wallach

\*Chambers Allie, dom, h 190 Livingston

Chambers Bettie, wid Jno W, h 130 w Chestnut

\*Chambers Camden, lab Sou Ry h 17 McDowell

Chambers Caney J (Mina), collr Green Bros, h 15 Hall

Chambers Chas E, emp Asheville Cotton Mills

**J. C. McPHERSON**  
SLATE AND TIN ROOFING  
Vulcanized Iron Work, Hot Air Furnaces  
73 BROADWAY PHONE 133

**PLUMBING**  
STEAM AND HOT WATER  
**HEATING**





PISGAH MOTOR ROAD, ASHEVILLE, N. C.

# SEE THE SOUTH

---

## ASHEVILLE FIRST

---

*"The Land of the Sky"——Western North Carolina*

Forty-four peaks higher than 6,000 ft; twenty-three higher than Mt. Washington. Mt. Mitchell, 6,711 ft., highest east of the Rockies. Passenger R. R. to summit.

Grandeur and Beauty of these mountains and valleys unrivaled in the world.

### *ASHEVILLE—*

metropolis of "The Land of the Sky," 2,250 ft. above sea level, most popular all-year resort in America. Fine motor roads connecting with National Highway at four points. Fine hotels. 18-hole golf. Write Board of Trade for 36-page booklet "Z" Free.

In midst of the 88,000-acre tract recently purchased by Government from Mrs. Geo. W. Vanderbilt for Appalachian Park.



Chambers Corrie Miss, tchr Park Ave Schl, h 32 Vance  
 \*Chambers David (Georgia, lab, h S Ashev  
 Chambers E Ogburn, dentist 4-5-6 Harkins Bldg. h Woolsey (R D 1)

**CHAMBERS ELBERT C** (Clara), pres Chambers & Weaver, h 123 Asheland av—phone 98

\*Chambers Geo, emp Sou Ry, h 190 Livingston  
 Chambers Hardy S, sec-treas Boston Shoe Store, h 32 Vance  
 Chambers J Kelly (Eva), h 32 Vance

**CHAMBERS JAS A** (Inez), mngr Chambers & Weaver, h 70 Furman av

\*Chambers Jno W (Ella), barber Acme Barber Shop, h 160 Beaumont

\*Chambers Katheline, laund, h 160 Beaumont  
 Chambers Katherine Miss, h 130 w Chestnut  
 \*Chambers Lannie May, maid, h 190 Livingston  
 \*Chambers Mamie, maid, h 190 Livingston  
 Chambers Mamie K Miss, tchr East St Kindergarten, h 32 Vance

**CHAMBERS MAUD MISS**, instructor of art Ashev Schl for Girls and portrait painter, rm 17 Classic Bldg, h 130 W Chestnut

Chambers Maude Miss, artist, h 130 w Chestnut  
 Chambers Odessa Miss, nurse Meriwether Hosp, h same  
 \*Chambers Theophile, dom, h 190 Livingston  
 \*Chambers Thos (Martha), lab, h 53 Gudger  
 Chambers Virgil K, (American Feed Milling Co), res Weaverville, N C

Chambers W R, prin West Ashev Schl  
 \*Chambers Wm (Lavinia), lab, h 186 Scott  
 \*Chambers Willie, laund, h 160 Beaumont

**CHAMBERS & WEAVER CO** (Inc), auto hire, livery, feed and sales stables, office 11-15 Aston cor Lexington av—phone 18; branch office Langren Hotel—phone 177; garage 10-12 College—phone 147, agents Hudson and Chevrolet cars; E C Chambers pres, Dick Weaver sec-treas (see opp p)

Champion Chemical Co, chemical mnfrs 22 Market; D S Hildebrand pres, Archibald Nichols v-pres, W C Britt sec, S M Hanes treas, Robt Hancocks mngr

Champion Fibre Co (The), wood pulp, Canton, N C, R B Robertson mngr

Champion Harriet A Miss, h 4 Maple  
 Champion Shoe Hospital, 6 Battery Park pl, E H Brunner propr

**B**IGGEST  
**U**SINESS  
**E**ST  
 12 PENLAND  
**PHONE 2000**  
**Asheville Laundry Co.**

**Wm. A. Barnhill**  
 American National Bank Building  
**Commercial Artist**  
 Designs and Illustrations  
 Art Leatherwork  
 Mountain-Made Pottery  
**PICTORIAL PHOTOGRAPHY**  
 Special Albums of Western North Carolina Views  
 Made to Order

**CAROLINA MACHINERY CO.** Founders, Machinists and Jobbers of Mill and Tannery Supplies. We make all kinds of Castings in Iron, Brass or Aluminum.

We Also Furnish Skilled Mechanics for Boiler Repairs. **PHONE 590**

# Asheville Dray, Fuel and Construction Co.

Heavy Hauling of all kinds

**WE FURNISH  
BUILDING STONE**

Moving Furniture a Specialty

Cor. College & Broadway

Phone - - 223

184

ASHEVILLE [1916] DIRECTORY

## T. P. Johnson & Co.

Sheet Metal  
Workers

All Kinds of Roof-  
ing, Guttering and  
Conductor Work,  
Metal Ceiling, Sky-  
lights and Galvan-  
ized Iron Cornices

Office and Shop  
69-71 Biltmore Av.

Phone 325

Chance Isaac C. agt Life Ins Co of Va. bds 68 Church  
Chance Robt. clk Bon Marche, bds 68 Church  
Chandler Chester V, sub carrier P O  
Chandler Lillian Miss, clk F W Woolworth Co  
Chandler W G, trav slsmn, rms Y M C A  
Chandler Walter (Cora), h 3 Lyman  
Chandler Wilmer, mchst, rms 68 Haywood  
Chandler Wilmont, mchst D C Shaw Motor Co  
Chandley Everett O (Pearl), clk Sou Ry, h 44 Philip  
Chaney Calvin W (Nannie S), firemn, h Haywood rd (W  
Ashev (R D 3)

\*Chaney E. C, waiter Langren Hotel  
Chapelhart Emma, wid Hicks, h 17 William  
Chapel Cottages, (Miss Amy E Moore, Miss Grace Curry),  
boarding, 41-45 Victoria rd  
Chapman Barney F (Mary), firemn, h 41 John  
Chapman C Brewster, capitalist, h Victoria rd  
Chapman Sheppard F, whol lmbr 3-5 Carrier Bldg, h 392  
Charlotte  
\*Chapman Susan, cook, h Haywood rd, W Ashev (R D 3)  
Chapman Thressa Miss, h 392 Charlotte  
Chapman W H, U S Internal Revenue Agt, res Greensboro,  
N C

Chappel Clarence, driver Yates & McGuire, h 147 s Grove  
Chappell Daisy M Miss, stengr Donnahoe & Co, h 147  
Grove

Chappell Viola, wid J W, h 147 Grove  
Charles Jas A, draymn, h 15 Centre  
Charles Jessie M Mrs, h Dorchester av, W Ashev (R D 3)  
Charles Louise Miss, h 15 Centre  
Charles Mattie Miss, h 15 Centre  
Charles Robt H, h 15 Centre

\*Chavies Jno (Mary), janitor, h Forsythe, W Asheville  
(R D 3)

**CHEATHAM C D**, whol and mail order liquors and wines,  
1221-1223 Market st, Chattanooga, Tenn (see opp)

Chedester Morris, student, h 51 s French Broad av  
Chedester Saml H (Annie), h 51 s French Broad av  
Cheek Harry A, barber 18 w College, bds 39 Broadway  
Cheek Jno H (Amanda E), switchmn Sou Ry, h 87 Ora  
Cheek Laura W, wid Dr B A, h 57 John

Cheeseborough Elizabeth Miss, h 60 Baird

**CHEESBOROUGH JAMES W**, atty-at-law, 8 Harkins  
Bldg—phone 611, h Swannanoa Drive

Cheesbrough Jos, farmer, h Swannanoa Drive

**THE MOORE PLUMBING CO.**

Sanitary Plumbing  
Steam and Hot Water Heating, General Tin and Metal Work, Hot Air Furnaces

17 E. College

Phone 1025

## The BATTERY PARK BANK

ASHEVILLE, N. C.

City, County and State Depository

Capital \$100,000.00

Surplus and Profits \$170,000.00

# C. D. CHEATHAM

WHOLESALE AND MAIL ORDER HOUSE

P. O. BOX 244

1221-1223 Market St.

Chattanooga, Tenn.



	4 Qt.	9 Qt.	1 Gal.	2 Gal.
Old Virginia Sweet Mash Corn Whiskey.....	\$3.00	\$6.00	\$2.80	\$5.00
Silver Hill Pure Corn Whiskey.....	3.25	6.50	3.00	5.75
Fowlers Red Eagle Brand Old Corn Whiskey .....	3.50	7.00	3.25	6.25
Indian Corn. Old Corn Whiskey.....	4.00	8.00	3.50	6.75

	4 Qt.	9 Qt.	1 Gal.	2 Gal.
Riverside Rye.....	\$3.00	\$6.00	\$2.80	\$5.00
Fairfax Rye .....	3.60	7.20	3.40	6.25
Clifford Rye.....	4.00	8.00	You may as-	
Gold Band Rye.....	5.00	10.00	sort your or-	
Endwell Rye (Bottled in Bond).....	4.00	8.00	ders if you desire	

	4 Qt.	8 Qt.	12 Qt.
C. D. C. Club Bourbon Whiskey.....	\$4.00	\$7.50	\$11.00
Mount Signal Bourbon Whiskey.....	5.00	9.50	13.00
Shell Brook Bourbon Whiskey.....	6.00	11.50	16.50
Cob Web Bourbon Whiskey (Bottled in Bond)	4.00	7.50	11.00

You cannot go wrong when ordering any of the above brands of goods. We pay express on orders of 4 quarts, 1 gallon or more to any office of the Southern Express Company. Write for price list.

C. D. CHEATHAM

CHATTANOOGA, TENN.



# MAPLE FLOORING

HARDWOOD LUMBER OF ALL KINDS

**Richmond Lumber Company, Inc.**

4th & Stockton, Richmond, Va.

see Adv. Opposite Page 351

ASHEVILLE [1916] DIRECTORY

185

Cheesborough Thos P, phys 107 Citizen Bldg, h Victoria rd  
Cheetham Mary L, wid Fred'k, h 24 Vance

Chenoweth Perry E (Mary F), solr Ashev Citizen, h 91  
Starnes av

**CHERO-COLA BOTTLING CO**, 167 Southside av—phone  
1937; E A Jackson pres, L B Jackson sec-treas

**CHEROKEE INN**, Oak s e cor Woodfin—phone 395, Brea-  
zeale & Soule proprs

Cherry Claude M, sergt of police

Cherry Herman, tailor, rms 149<sup>th</sup>s Liberty

Cherry L Wynton (Evelyn), depty city tax collr, h 68 Park  
av

Cherry Lossie Miss, stengr Grove Park Inn

Cherry Pattie B Mrs, clk Palais Royal Cō, h 46 Chestnut

Chester Emma T Miss, boarding 455 Depot, h same

Chester J Ervin (Selma), firemn Sou Ry, h 72 Adams

Chester Ralph W (Mayme), bds Cherokee Inn

Chestnut Jno N, (Westside Furniture Co), res Milligan, Fla  
"Chetola", res Miss H A Champion, 4 Maple

Chick Jessie Miss, nurse Biltmore Hospital, h same

**CHIEF OF POLICE**, office 101 City Hall, L E Perry chief

Child Herbert D, (T S Morrison & Co), h Forest Hill

Child Mary E, wid Wm S, h 265 Pearson Drive

Children's Home of Buncombe County, Woolsey (R D 1)

**CHILDS EDWARD P PROF**, pres Normal and Collegiate  
Institute, h 86 Victoria rd—phone 864

Childs Edwd P Jr, student, h 86 Victoria rd

Childs Margaret Miss, student, h 86 Victoria rd

Chiles Annie Miss, h Kenilworth rd

Chiles Jake M (Leah A), v-pres-genl mngr Keailworth Dev  
Co, h Kenilworth Park

Chiles Lucia Miss, h Kenilworth rd

Chiles Marie Miss, h Kenilworth rd

Chilton Jos A, trav slsmn, bds Langren Hotel

Chisick M, slsmn, rms Y M C A

Chisholm Anna M Mrs, h 53 Orange

\*Chisholm Thos (Bettie), waiter Langren Hotel, h 40 Tus-  
kegee

\*Chisolm Chas H (Sadie), waiter Battery Park Hotel, h 24  
Grail

**CHOCKLEY** see also **SHOCKLEY**

Christian Church, Haywood opp Flint, Rev P H Mears pas-  
tor

Christopher Albert M, lab, h W Ashev (R D 3)

Christopher C Knox (Hattie), engr, h 286 Southside av

**L**IFE, HEALTH  
and  
ACCIDENT

**I**NSURANCE  
COMBINED  
IN ONE

**F**ORM OF  
POLICY.

**E** ALSO 20  
YEAR  
ENDOWMENTS.

**&** Liberal  
Straight Life  
Contracts.

**H**OME  
COMPANY

**E**NTIRELY  
SAFE AND  
STRONG.

**A**CCIDENTS  
ARE  
FREQUENT,

**L**IFE  
IS UN-  
CERTAIN

**T**AKE  
ONE  
TODAY

**H**OME MONEY  
HOME SPENT

**Imperial Mutual**  
Life & Health  
Insurance Co.

HOME OFFICE:  
ASHEVILLE, N. C.  
PHONE 495

**Moale & Chiles**

**Real Estate and Insurance**

27 Patton Ave., [2d fl] Phone 661

**City and Suburban Property**

**FARMS and TIMBER LANDS**

# WESTERN CAROLINA REALTY CO.

REAL ESTATE BROKERS—LOANS AND INVESTMENTS

Phones: Office 974, Residence 14.

10 N. Pack Sq. and 9 E. College.

J. W. Wolfe, Sec'y. & Treas.

186

ASHEVILLE [1916] DIRECTORY

- Christopher Robt E (Newland S), firemn Sou Ry, h 286 Southside av
- Christopher Sallie L, wid Wm, h W Ashev (R D 3)
- Chubb Alice M Miss, (Moyles & Chubb), h Woolsey (R D 1)
- Chunn Bessie L Miss, bkkpr H T Rogers, h Haywood rd, W Ashev (R D 3)
- Chunn Chas H (Nannie S), h Haywood rd, W Ashev (R D 3)
- Chunn Lesley, h 161 Haywood
- Chunn M Locke (Lelia), condr Sou Ry, h 386 s French Broad av
- Chunn Sarah, wid J S, h 161 Haywood
- Chunn's Cove Baptist Church, Chunn's Cove
- Chunn's Cove Episcopal Church Chunn's Cove, Rev W F Rice rector
- Church Garfield (Ida), h 130 Poplar
- Church Leona Miss, h 130 Poplar
- \*Church of God (Holiness), Sycamore, Rev G P S Green pastor
- Church Wm B (Mary), gro 45 e College, h 49 Clayton
- \*Churchwell Thos, blksmith J W Hopkins, h 6 Cole
- Cianfrone Vincent, barber Saml Sacks, h 153 s Liberty
- \*CIRCLE TERRACE SANATORIUM, 44 Circle Terrace—phone 2213; J W Walker M D, physician in charge. Mrs Carrie Robinson mngr (see opp classified dept)
- Citizen Building (The), offices, 8-14 Battery Park pl
- Citizen Company (The), publishers The Asheville Citizen, 8 Battery Park pl; Robt S Jones pres-treas, J H Caine v-pres, W Allen Kindel sec
- CITIZENS BANK, 55 Patton av cor Haywood; E L Ray pres, G A Murray v-pres, Jno A Campbell cashr, Wm F Duncan asst cashr—phone 67 (see p 4)
- CITIZENS BANK BUILDING (See Paragon Building)
- CITIZENS LUMBER CO (Inc), lumber and builders' supplies, office 20 e College—phone 60; yards Avery on Sou Ry—phone 61; G A Murray pres, C H Hobbs v-pres, W P Taylor sec-treas and genl mngr (see opp)
- Citizens Lumber Co (yards), Avery nr Sou Ry
- Citizens Transfer Co, 48 Patton av (stables Southside av), J A Woodcock propr
- City Council Chambers, 203 City Hall
- CITY DIRECTORY (See Piedmont Directory Co)
- CITY FIRE DEPARTMENT, City Hall—phone 1000; J H Wood chief, A L Duckett asst chief

**Goode & Hage (Inc)**  
PRESCRIPTION DRUGGISTS  
"There is life in every drop of our medicines,  
when we fill your prescriptions you live."  
66 Patton Ave., Opp. P. O. Phone 718

R. B. Hampton  
Geo. Graham

**HAMPTON  
&  
GRAHAM  
Electric Co.**

14 W. College St.  
Asheville, N. C.  
Phone 1047

**Electrical  
Contractors**

W. M. F. JOHNSON, Prop.

PHONE 2231

## BIG 400 PRESSING CLUB

Cor. Market and College Streets—Down Stairs

**CLEANING, PRESSING, DYEING AND REPAIRING**

E. W. SWEPSON, Tailor

ASHEVILLE, N. C.



The Power the Right to the Right  
Price and Delivery of the Right

For the Power the Right to the Right  
Price and Delivery of the Right



City Detective Bureau, 101 City Hall, C N Lominac chief  
City Supt of Schools, Harry Howell

City Supt of Streets, J B Frady

**CITY TAX COLLECTOR**, rm 102 City Hall, C H Bartlett collr, L W Cherry, J W Eidson, J R Treadway deputies

**CITY WATER DEPARTMENT**, rm 100 City Hall, W V Wilson supt

**CITY HALL**, e Pack Sq

City Jail, City Hall, B F Blackwell jailor

City Laboratory, 204-205 City Hall

City Market, e Pack Sq; T E Patton supt, C C Clark asst supt

**CITY OFFICIALS:—**

(Commission Form of Government)

Commissioner of Finance and Mayor—J E Rankin

Commissioner of Public Safety—D Hiden Ramsey

Commissioner of Public Works—Jas G Stikeleather

(for other officials see Miscellaneous Dept)

City Police Court, City Hall, J Frazier Glenn judge

**Photography**

**PORTRAITS**

**Commercial**

"Land of the Sky"  
Views

Local View  
Post Cards

**Pelton &**

**Higgason**

Next to  
Princess Theat.

ASHEVILLE, N. C.

**The MUTUAL LIFE INSURANCE CO., of New York**

The Oldest in America—Strongest in the World

REILLEY & CARROLL, DISTRICT MGRS.

2 and 3 Harkins Bldg.

Phone 2576

**CITY POLICE HEADQUARTERS**, City Hall, L E Perry chief

City Reservoir, College nr Poplar

City Stables, Valley cor Beaumont, J B Burgin foremn

City Transfer Co, (C A Penley, Jno Patton), 20 s Pack Sq (basement)

Claiborne Robt, engnr, rms 29 Jefferson Drive

**CLAIBORNE** see also **CLAYBORNE**

Clampet Benj F (Julia), shoe mkr A D Stoner, h 32 Philip

Clampet Julia Mrs, boarding 32 Philip, h same

Clancy Ernest I (Helen), trav slsmn, rms 147 Asheland av

Clapp Edgar B, clk Dr T C Smith Co, h 11 Reed, S Biltmore

Clapp Edith Miss, h 11 Reed, S Biltmore

Clapp Frank F, bkkpr, Biltmore Dairy

Clapp Lena Miss, h 11 Reed, S Biltmore

Clapp Pearl Miss, clk H Redwood & Co, h 11 Reed, S Biltmore

\*Clapp Wm E Rev, pastor West Ashev M E Ch, h Haywood rd, W Ashev

**Veterinary Hospital and Riding School**  
149 Patton Av.  
(Graduate of Cornell University)  
Phone 2667  
**DR. M. M. LEONARD, Veterinarian**  
J. J. POLLARD, Riding and Driving Instructor. Res. Phone 810

**WE APPRECIATE YOUR BUSINESS**

**SERVICE**

**(D. S. SCHANDLER)**

**POLITENESS**

6 Biltmore Ave.

**AN UP-TO-DATE CIGAR STORE FOR MEN WHO KNOW**

**THE TIME**

Now, Any Time,  
All the Time

**THE PLACE****SUNNY SMOKE SHOP**

D. H. FATER, Proprietor  
3 Haywood Phone 102

**THE CIGAR**

ALL THE BEST CIGARS  
AND TOBACCO  
NEWSPAPERS, MAGAZINES  
AND PERIODICALS

188

ASHEVILLE [1916] DIRECTORY

## Asheville French Dry Cleaning Company

4 N. Pack Sq.  
Office Phone 389  
Plant Phone 326

### Odorless Cleaning

Silk Gloves  
Opera Coats  
Draperies, Laces  
Feathers, Slippers  
Gloves, White Furs  
Coat Suits  
Portieres, Rugs

### HATS CLEANED AND BLOCKED

### Merchant Tailoring

J. C. WILBAR, Prop.  
4 N. Pack Sq.  
PHONE 389

Clapp Wm R (Annie), lkkpr, h 11 Reed, S Biltmore  
Clarence Barker Memorial Hospital and Dispensary, Vil-  
lage la, Biltmore, Miss Mary Laxton supt  
\*Clark Ada, emp Ashev Steam Ldy, h 53 Southside av  
\*Clark Agnes, h 44 Davidson  
\*Clark Andrew (May), lab, h S Ashev  
\*Clark Annie, maid, h 213 Biltmore av  
\*Clark Belton, driver, h 53 Southside av  
Clark Bess L Miss, tchr Ashev Home Schl, h same  
Clark Bessie A Miss, h 19 Roberts  
Clark Carroll C (Myrtle), asst supt City Market, h 13 Hill-  
side  
Clark Daisy E Miss, mill wkr, rms 22 Factory Hill  
\*Clark Diana, emp Ashev Ldy Co, h 94 Southside av  
Clark Dock C (Tennie), carp, h 122 Asheland av  
\*Clark Douglas (Mary E), tailor Ashev French Dry Clean-  
ing Co, h 79 Clemmons  
Clark Duke W, electrn Ashev Tel & Tel Co, h 23 Hiawassee  
Clark Earl R, electrn Hampton & Graham, h 51 Starnes av  
\*Clark Eliza, laund, h 56 Short  
\*Clark Ella, laund Ashev Ldy Co  
Clark Ellis G (Lula E), firemn, h Haywood rd, W Ashev  
(R D 3)  
Clark Emily Miss, tchr Woodfin Schl  
\*Clark Emma, cook, h 62 Wallach  
Clark Eva Miss, h 51 Starnes av  
Clark Fred'k E, emp Ashev Cotton Mills, rms 8 Factory Hill  
Clark Gaither (Ida), mill hd, bds 30 Short Roberts  
\*Clark Gilbert, farmer, h S Ashev  
\*Clark H, lab Ashev & E Tenn R R Co  
Clark H Blake, soda clk Smith's Drug Store, h 132½ Bilt-  
more av  
Clark Harris H (Elizabeth), painter Ashev Paint & Glass  
Co, h 101 Cherry  
Clark Herman, carp, h 122 Asheland av  
Clark Herman C (Blanche), clk Clarence Sawyer, h 285  
Biltmore av  
Clark Hugh, emp Langren Hotel  
\*Clark Ida, cook, "Sunnybank", Oakland rd  
Clark Jane R Miss, bkkpr Amer Natl Bk, rms 76 College  
Clark Jno A (Hettie L), photogr, h Hudson, W Ashev (R  
D 3)  
Clark Jno J (Edith) engnr, h 131-133 Asheland av  
Clark Jos W (Dovie), concrete wkr, h 19 Roberts  
Clark L May Miss, emp Ashev Mica Co, h 485 w Haywood

# BON MARCHE "Dry Goods and Ready-to- Wear Apparel of Quality."

Cor. Lexington and Patton Aves.

Phone 2500

# Pisgah Fuel & Dray Co.

# COAL

All Grades of  
Domestic  
COAL

OFFICE & YARDS 175 ROBERTS

PHONE 1499

ASHEVILLE [1916] DIRECTORY

189

- \*Clark Leah, emp Asheville Ldy Co  
 Clark Lewis D (Eva V), clk Asheville Board of Trade, h 56 Clayton—phone 2139  
 \*Clark Lillian, h 167 Valley  
 Clark Neil A (Mollie), emp Asheville Cotton Mills, h 54 Buxton  
 Clark O Lloyd, concrete wkr, bds 19 Roberts  
 Clark Ollie Mrs, stengr Piedmont Elect Co  
 Clark Paul Mrs, clk Williams & Huffman, h Louisiana, W Asheville (R D 3)  
 Clark Paul M (Ella), painter, h Louisiana, W Asheville (R D 3)  
 Clark Randolph J (Loretta J), switchmn Sou Ry, h Haywood rd, W Asheville (R D 3)  
 Clark Rose Miss, h 98 Asheland av  
 Clark Sarah Mrs, h 1 Biltmore rd, Biltmore  
 \*Clark Thos (Lillie), lab, h 41 Ocala  
 Clark Thos G (Edna F), plmbr, h 99 Starnes av  
 Clark Thos N, men's furnishings, 12 s Pack Sq, bds 192 Chestnut  
**CLARK THOS S** (Fannie), v-pres Barbee Cigar & Tobacco Co, bds 73 Asheland av  
 Clark W Henry (Minnie), clk Ry M S, h 51 Starnes av  
 Clark W W, painter R L Fitzpatrick & Son, bds Broadway  
 Clark Wm, lab, bds 51 Penland  
 Clark Wm C (Amanda), stone mason, h 29 Cumberland av  
 \*Clark Wm J (Leah), lab, h 53 Southside av  
 Clark Wm M (Marie A), accountant, h 252 s French Broad av  
 Clark Winifred D Miss, h 82 Woodfin  
 Clarke Albert B, clk Sou Ry, h 252 s French Broad av  
 Clarke Chas D (Agnes), station mstr Sou Ry, h 98 Asheland av  
 Clarke Chas D Jr, tel opr W U Tel Co, h 98 Asheland av  
 Clarke Geo W, painter, h Haywood rd, W Asheville (R D 3)  
 Clarke Rose Miss, stengr Sou Ry, h 98 Asheland av  
 Clarke W Eugene (Nell), time kpr Sou Ry, h 76 Woodfin  
 Classen Hans, bds The Knickerbocker  
 Classic Building, (formerly Weaver Bldg), 78 Patton av  
 Claudius Henry F (Adelaide), architect, h 40 Dortch ay  
 Claverie Jos S (Martha F), clk Allison's Drug Store, h 37 Arlington  
 \*Clayborne Hartwell (Bevel), presser Jno Rich, h 25 Haid  
**CLAYBORNE** see also **CLAIRBORNE**  
 Clayton Edna Miss, student, h 50 Highland

LIGHT

AND

POWER

PHONE 69

Asheville Power and Light Company

# Poultry

# Kiibler & Whitehead

CITY MARKET

PHONES, 832 and 833

# Life Insurance Company of Virginia

ORGANIZED 1871

Richmond, Va.

Has won the hearty approval and active support of the people by its promptness and fair dealing during the FORTY-FIVE YEARS of its operation.

J. T. Sheehan, Supt. Rooms 3-4-5 Maxwellton Bldg., Patton Ave. and Church St., Asheville

190

ASHEVILLE [1916] DIRECTORY

**J. E.  
JOYNER**

**Builder**

Phone 2367

Room 23  
Revell Building

Asheville, N. C.

\*Clayton Edwd (Cora), lab, h S Ashev  
Clayton Ephriam S (Bethel), wood wkr, h 53 Walnut  
Clayton Geo H (Laura), linemn, h 153 Grove  
\*Clayton Jesse (Angeline), bricklyr, h S Ashev  
Clayton Morris N (Mamie), opr Western U Tel Co, h 50 Highland  
Clayton Thad E (Louise S), (Miller-Clayton Paint Co), h 43 Arlington  
Clayton W Benj (Ellen), h 50 Highland  
Clegg Emma Miss, rms 106 Asheland av  
Cleland Josephine Miss, h 20 Crescent  
Clemenger Francis J (Daisy), phys 2 Dhrumor Bldg, h Cumberland Circle  
Clement Elizabeth Miss, h 34 Hollywood  
Clement Exum L Miss, clk County Sheriff, h 34 Hollywood  
Clement Geo L, student, h 34 Hollywood  
Clement Geo W (Elizabeth), supt, h 34 Hollywood  
Clement Kate L, wid Allen, h flat 6 Coxe Bldg  
Clements Kate O Miss, h 6 Coxe Bldg  
Clement Nancy R Miss, h 34 Hollywood

RES. PHONE 893 PRIVATE AMBULANCE PHONE 92

**Robt. J. Lewis**  **Funeral Director and Embalmer**

LADY ASSISTANT WHEN DESIRED

RED CROSS UNDERTAKING PARLOR 49 COLLEGE ST.

Clement O Kathrynne Miss, h 6 Coxe Bldg  
\*Clement Zion, lab, h 12½ Aston pl  
Clements Grady, driver, bds 348½ Depot  
\*Clements Janie, presser, h 122 Church  
Clements Jesse R (Arline), mngr Boston Shoe Store, h 50 n French Broad av  
Clemmons Jas, lab Ashev & E Tenn R R Co  
\*Clemmons Otis (Maude), porter Drs Reynolds & Cocke, h 180 Poplar  
\*Clemmons Sarah, emp Mt City Ldy  
Cleveland Elizabeth Miss, h 11 All Souls Crescent, Biltmore  
Cleveland Elizabeth J, wid Jas S, h 12 Angle, Biltmore  
Cleveland Wm C (Estelle), h 11 All Souls Crescent, Biltmore  
Clevenger Erastus H (Mamie), linemn Western Union Tel Co, h 127 s Liberty  
Clevenger Jas F (Lyda E), farmer, h Belleview av, W Ashev (R D 3)

**Mrs. Wilder's Hand Laundry**

FIRST-CLASS WORK ONLY. WE STRIVE TO PLEASE OUR CUSTOMERS.

Phone 1354 No. 7 Montford Ave.

E. Wilder, Mgr.

# ASHEVILLE ICE CO.



Wholesale and Retail Dealers in PURE ICE

8 S. Market St.

:-:

:-:

:-:

Phone 72

**ASHEVILLE**

**COAL CO.**

**PHONE**

**40**

6 North Pack Sq.

**M & W COAL**

ASHEVILLE [1916] DIRECTORY

191

- \*Click Frances, maid Highland Hosp, h same
- Cliff Frank D (Anna), foremn Swannanoa Ldy, h 18 Fulton
- Cliff Horace G (Julia), clk Ry M S, h 113 Asheland av
- Clifford — Miss, tchr Orange, h 36 French Broad av
- \*Cline Beatrice, student, h 388 College
- \*Cline Blanche, student, h 388 College
- Cline Dewey, student, h 11 Flint
- Cline Jno W (Emma), engnr Sou Ry, h 208 s French Broad av
- \*Cline Lizzie, waitress, h 388 College
- \*Cline Oma, cook, h 388 College
- Cline Robt F (Ella), engnr Sou Ry, h 11 Flint
- Cline Thos L (Harriett), barber Antiseptic Barber Shop, h 54 Vance
- \*Cline Walter (Annie), baker Langren Hotel, h 388 College
- \*Cline Willie, waitress, h 388 College

**CLINE see also KLINE**

- \*Clinton Christine, laund, h 474 s French Broad av
- \*Clinton Daisy, car clnr Sou Ry, h 474 s French Broad av
- \*Clinton Pearl, maid, h 474 s French Broad av
- Clodfelter Edwd L, h Westwood pl, W Ashev (R D 3)
- Clodfelter Jas F (Beulah M), car inspr Sou Ry, h Westwood pl, W Ashev (R D 3)
- Clontz Avery B, lab, h Beverly rd, W Ashev (R D 3)
- Clontz Bryan, driver, h 44 View
- Clontz Elizabeth Miss, smstrs, h 44 View
- Clontz Geo F (Harriett E), h Beverly rd, W Ashev (R D 3)
- Clontz Ottis J, lab, h Beverly rd, W Ashev (R D 3)
- Clontz Robt L (Lillian C), carp, h Beverly rd, W Ashev (R D 3)

Clouse J H, mtrmn Ashev P & L Co

Clouse Maud Miss, h Beverly rd, W Ashev (R D 3)

\*Clowney Adolphus, driver, rms 2 Greer's Row

\*Clowney Lewis (Millie), waiter Battery Park Hotel, h 15 Knob

**CLUB CAFE & CANDY KITCHEN, 19-21-23 Haywood**

—phones 110-111, Theobald & Brandl proprs

Club Cafe & Candy Kitchen Bldg, 19-23 Haywood

\*Clynes Jno, lab, h 181 Beaumont

Coach Kendrick P, student, h 184 Victoria rd

\*Coachman Chas (Bettie), lab, h 264 Beaumont

Coachman Eula H Miss, h 184 Victoria rd

Coachman Jno W (Eula), dentist, h 184 Victoria av

Cobb Alphonso H (Margaret), auditor Blue Ridge B & L Assn, h 133 Montford av

**BIGGEST  
BUSIEST  
BEST**

**Asheville  
Laundry  
Co.**

Phone 2000

12 PENLAND

**Let Me Board  
Your Horses  
at**

**J. V. Hilde-  
brand's  
Hitch, Sale  
and  
Feed Stable**

58-60

Biltmore Ave.

Phone 82

**Founders, Machinists and Jobbers of Mill and Tannery Supplies**

PHONE 590

Whom is the Market for  
Pipe and Fittings, let us  
make you prices.

**CAROLINA MACHINERY CO.**

PHONE 590

If it's a Gas Engine let us  
figure with you, also on  
other kinds of Machinery

# PLUMBING

S. M. Stevens : Phone 1314

## MODERN HOME HOTEL

H. B. JAMES, Propr.

American and European Plan

Excellent Cuisine

Nos. 30 and 32 Broadway

Everything New

All Modern Conveniences

Asheville, N. C.

Phone 2015

- Cobb Alphonso H Jr, tel opr, h 133 Montford av  
 Cobb B H Miss, h 93 Church  
**COBB PERRY D** (Ellen), (Office Supply Co), h 17 Summit—phone 2065  
**COCA-COLA BOTTLING CO OF ASHEV N C** (Inc), 90-92 Biltmore av—phone 802; R L Ellis pres, N N Beadles sec-treas  
 Coche E Zebulon, driver, h 43 Hall  
 Coche J Alonzo, painter, h 43 Hall  
 Coche Jos J, painter R L Fitzpatrick & Son  
 \*Cochman Chas (Bettie), butler, h 264 Beaumont  
 Cockran Ethel Mrs, (Needlecraft & Gift Shop), h Margo Terrace  
 Cochrane Carl D, cabt mkr Biltmore Est Industries, h Biltmore rd, S Biltmore  
 Cochrane G Hal (Addie), asst supt Asheville Cemetery, h 6 Biltmore rd, S Biltmore  
 Cochrane Girdwood (Minnie), solr Ashev Citizen, h 16 Buncombe  
 Cochrane Hannah J, wid Jno W, h Biltmore rd, S Biltmore  
 Cochrane Jas G (Jessie), gro Biltmore rd, S Biltmore, h same  
 Cochrane Mack D, barber, h Biltmore rd, S Biltmore  
 \*Cochrane Oscar (Laura), porter, h Forsythe, W Ashev (R D 3)  
 Cochrane Paul S (Bonnie) painter, h Biltmore rd, S Biltmore  
**COCKE CHAS HARTWELL** (Annie), physician 101 Citizen Bldg, office hours 11 a m to 1 p m and by appointment—phone 1981, h 216 Pearson Drive—phone 1978  
 Cocke Jere E, (Reynolds & Cocke), h 265 Cumberland av  
 Cocke Philip C, atty-at-law 205 Oates Bldg, rms Ashev Club  
 Cocke Rowena Miss, h 216 Pearson Drive  
 Cocke Rowena L, wid Chas H, h 216 Pearson Drive  
 Cocke Wm J (Nola), atty-at-law 205 Oates Bldg, owner Blue Ridge Berkshire Farm and v-pres Western N C Fair Assn, h 149 s French Broad av  
 Cody Agnes Miss, stengr Ashev Board of Trade, rms 83 Central av  
 Cody Alma Miss, h 53 Atkinson  
 Cody Catherine, wid Jno, rms 83 Central av  
 Cody J Baxter (Bessie B), emp Ashev Tannery, h 15 Roberts  
 Cody Mark, painter R E Bowles, bds Chestnut  
 Cody Wm H (Sarah I), slsmn Ashev Auto Co, h 50 Panola

## FRANK J. NEVERCEL

# BICYCLES

Dealer and Repairer

Sundries and Supplies

Gun and Locksmith

47 W. College St.

# Broadway Pharmacy Co.

"NOT FOR SIZE BUT FOR SERVICE"

12 Broadway (Langren Hotel)

Phones 2004-2005



Yellow Pine  
White Pine  
Hardwoods

See opp. page 358

# LUMBER

SASH, DOORS, BLINDS

# Montague Mfg. Co.

Broad Street and Belt Line  
RICHMOND - VIRGINIA

ASHEVILLE [1916] DIRECTORY

193

Coe Fannie Miss, h 102 Merrimon av  
Coffey Ivory W (Ester L), lab Ashev Cotton Mills, h Baxter, W Ashev (R D 3)  
Coffey Zora A, wid I R, dressmkr, h 55 e Woodfin  
Coffin Arthur G (Christine), trav slsmn, h 6 Brook, Biltmore  
Coffman Wm H Dr (Rosana), h 73 Merrimon av  
Cogburn Arthur (Lora), emp Williams-Brownell Planing Mill Co, h Biltmore  
Cogburn Bonnie Miss, h Biltmore  
Cogburn Connie Miss, h Biltmore  
Cogburn Vera, emp Williams-Brownell Planing Mill Co, h Biltmore  
Coggins H A, h Swannanoa dr  
\*Cogwell Frank V, janitor Allen Industrial Home and Ashev Academy, h Pine cor Poplar  
Cohen Annie Miss, h 189 Chestnut  
Cohen Chas M (Tilly), propr Ashev Furn Co, h 189 Chestnut  
Cohen Rosa B Miss, bkkpr, h 189 Chestnut  
Cohen Sanford H Col, genl pass agt Mt Mitchell R R, bds Margo Terrace  
Cohrier Mary Miss, clk, rms 18 Anandale av  
Coile Fred'k A, chf clk to Supt Sou Ry  
Coile M C, trav slsmn, rms 26-28 Carrier Bldg  
\*Coker Geo (Lula), lab, h 406 Black  
\*Coker Wm (Carrie), porter, h 408 Black  
Colboch Wm, oiler Storage Supply Co, bds 513 w Haywood  
**COLBY C D W**, phys with Dr Wm L Dunn, 18 Medical Bldg—phone 818, rms 12-13 Medical Bldg  
Cole Carmel, emp Williams-Brownell Planing Mill Co  
Cole Curtis C, engr White Pine Creameries  
Cole Daisy, wid Jas, h 48 Hillside  
Cole E Fulton Prof, music tchr and piano tuner, 53½ Broadway, h same  
Cole Edom C (Della N), farmer, h Beverly rd, W Ashev (R D 3)  
Cole Ermon, emp Williams-Brownell Planing Mill Co, h Gaston Park, Biltmore  
Cole Eugene, driver, h 278 College  
Cole G W, emp Williams--Brownell Planing Mill Co  
Cole J B, emp Grove Park Inn  
Cole J H, carp, bds 39 Broadway  
Cole Jasper H, County Commr, h Newfound  
Cole Jno D (Laura), bkkpr Ashev Harness Co, h 2 Carroll

H. L. FINKELSTEIN, Loan Office  
Trunks and Leather Goods a Specialty  
23-25 Biltmore Av. (S. Main)  
Phone 887

Charles H.  
Honest  
Optometrist  
and Optician

Exclusive Maker of  
**ATLAS SHUR-ON  
EYE GLASSES**  
Perfect Glasses That  
Suit Your Eyes

The Home of Ce-  
Rite Toric Lenses

We make a specialty  
of correcting optical  
defects with properly  
fitted glasses

54 Patton Ave.  
Opposite Postoffice

# Moale & Chiles

Real Estate and Insurance

27 Patton Ave., (2d fl) Phone 661

General Agents United States Fidelity & Guaranty Co.



# THE GREAT SUSTAINER

## It Will Keep You in Condition

194

ASHEVILLE [1916] DIRECTORY

**For Prompt  
Deliveries  
Ring**

**9 2 4**

**The Red**



**Pharmacy**

**Cor. Charlotte and  
Chestnut Sts.**

**Prescriptions, Maga-  
zines, Ice Cream,  
Candies, Sick Room  
Supplies**

**Jesse L. Martin**

**Real Estate, City and Suburban Property**

**Farms and Timber Lands a Specialty**

**Phone 852**

**3 Harkins Bldg.**

- Cole McKinley, emp Williams-Brownell Planing Mill Co  
 Cole Maggie, wid Oscar, h 278 College  
 Cole Mamie Miss, h Gaston Park, Biltmore  
 Cole Margaret, wid Richd, h 11 Soco  
 Cole Pozy, car enlr Sou Ry, h Gaston Park, Biltmore  
 Cole Rauden, lab, h Gaston Park, Biltmore  
 \*Cole Richd (Pearl), lab, h 45 Short  
 Cole Saml, lab Wm M Jones  
 Cole W L, elev opr Langren Hotel  
 Cole Willard, emp Williams-Brownell Planing Mill Co, h  
 Gaston Park, Biltmore  
 Cole Wm (Lula), lab, h 45 Pearson al  
 Cole Wm E (Kate F), clk Arthur M Field Co, h Brevard  
 rd, W Ashev (R D 3)  
 Cole Wm N (Martha), farmer, h Gaston Park, Biltmore  
 Cole Wm Z (Hester), h 23 Orange  
 Cole Zebulon (Daisy), firemn, rms 76 Penland  
 Coleman Allie Miss, emp Ashev Cotton Mills, bds 25 Rob-  
 erts  
 \*Coleman Andrew, lab, h 33 Black  
 Coleman Annie Miss, h 36 Montford av  
 Coleman Bertha Mrs, h 248 Southside av  
 \*Coleman Blanche, cook, h 8 Richard  
 \*Coleman Clarence, meat ctr, h 22 Gaither  
 Coleman Frances Miss, h 25 Bearden av  
 \*Coleman Frank, lab, h 41 Catholic av  
 Coleman Fred'k, tmstr, bds 22 View  
 Coleman J S Lumber Co, (Jas S Coleman), whol Imbr, 58  
 Amer Natl Bk Bldg  
 Coleman Jas M, student, h 36 Montford av  
**COLEMAN JAMES S**, (J S Coleman Lumber Co), and  
 pres Ashev & E Tenn R R Co, h "Willanow"  
 Coleman Jno G (Allie), emp Ashev Cotton Mills, h 23 Fac-  
 tory Hill  
 \*Coleman Lella, cook, h 31 Hildebrand  
 Coleman Margaret Miss, h 36 Montford av  
 Coleman Mary Miss, h 36 Montford av  
 Coleman Mary J, wid J K, h 36 Montford av  
 \*Coleman Thos (Louisa), porter, h 33 Black  
 Coleman Wm, real estate 21 Electrical Bldg, h 36 Montford  
 \*Coley Martha, dressmkr, h 40 Hill  
 \*Collanter Jerry, farmer, h S Ashev  
 \*Collanter Mary, dom, h S Ashev  
 \*Collanter Peter, farmer, h S Ashev  
 College Street Bakery, 37 e College, W A Webb propr

# THE CALL CO.

**SELLS FOR CASH AND SELLS FOR LESS**

**17 Biltmore Ave.**

**Phone 1916**

# Asheville Paint and Glass Company

No. 57 Bi tmore Ave. Phone 1779

## LUCAS TINTED GLOSS PAINTS

### Covers Most, Wears Longest

Wholesale and Retail  
Paints, Varnishes, Oils,  
Brushes, Glass, Wall  
Paper, Calcamine, Etc.,  
Etc.

ASHEVILLE [1916] DIRECTORY

195

- \*Collette Katie, maid, h 25 Hildebrand  
Colley Georgia, wid W W, h 32 Brick  
\*Colley Henry (Sallie), gro 1 Mountain, h same  
\*Colley Wm, lab, h 1 Mountain  
Colley Wm, chauffeur, h 32 Brick  
\*Colley Zola, hlpr Phillips Tire Co, h 32 Brick  
Collins Benj, clk Haywood St Pharmacy, rms 338 w Haywood  
Collins Benj M (Sallie Kate), constable, h 80 West  
Collins Chas, emp Williams-Brownell Planing Mill Co  
\*Collins Chas (Mary), h 126 Eagle  
Collins Cora Miss, h 89 Grove  
\*Collins Dora, maid, h 19 w Chestnut  
Collins Elizabeth Miss, student, h 170 Cumberland av  
\*Collins Ernest (Mattie Lou), porter F W Woolworth Co, h 19 Chestnut  
Collins Ernest W (Trecia), switchmn Sou Ry, h 112 Clingman av

## The Mutual Life Insurance Co., of New York

REILLEY & CARROLL, DISTRICT MGRS.

2-3 Harkins Bldg.

Phone 2576

- Collins F. C. painter Ashev Paint & Glass Co  
Collins Frank S (Camille), supt (Ashev Div) Sou Ry, h 182 Montford av  
Collins Henry T, student, h 170 Cumberland av  
Collins Jno, soda clk Carmichael's Pharmacy, h 68 Church  
Collins Kate Miss, nurse Meriwether Hosp, h same  
\*Collins Lina, cook, 50 Orange  
Collins Mary Mrs, cook 17½ Broadway, h same  
\*Collins Nellie, laund, h 19 w Chestnut  
Collins Nicholas A, deputy County Tax Collr, office Court House, h nr Craggy, N C (R D 4)  
Collins R Dwight (Della), switchmn Sou Ry, h (r) 35 Charlotte  
Collins Rush (Lottie), switchmn Sou Ry, rms 328 w Haywood  
\*Collins Theo, porter Ashev Barber Shop, h 19 w Chestnut  
Collins Willis E (Louise), h 170 Cumberland av  
Collins Wintrop I, student, h 170 Cumberland av  
Collister Andrew J, clk Windsor Hotel, rms same  
Collister Eugene E (Lulu), real est, h 5 Marcellus  
Colonial (The), boarding 50 Broadway, Mrs O L Neville

**Falk's Music House**  
High Grade Pianos, Player Pianos, Edison Diamond  
Disc Talking Machines, Victrolas and Graphophones.  
76 Patton Ave.  
Phone 206

## R. E. Bowles

Paints, Oils,  
Colors, Varnishes, Shingle  
Stains, Brushes,  
Etc.

Muresco for  
Walls and Ceiling  
Decorations

Estimates made  
on Painting  
and Decorations

Phone 407  
28 Broadway

## Take a Policy in **The Woodmen of the World**

Surplus and Emergency Fund Over \$26,000,000

C. B. McFEE, Dist. Mgr., 139 S. Liberty St., Asheville, N. C.  
BALSAM CAMP NO. 1 Meets every Tuesday Night in the Dhrumor Bldg.

## Asheville and East Tennessee Railroad Company

7 Broadway.

Asheville, N. C.

196

ASHEVILLE [1916] DIRECTORY

### Beaumont Furniture Co.

Incorporated

The Home of Furniture Values

Stoves, Ranges, Mattings, Rugs, Household Specialties

No. 27 Biltmore Ave. Phone 1002 Asheville, N. C.

### Ottis Green Hardware Co.

Wholesale and Retail

11 S. W. Pack Sq. and 9 & 11 Walnut St. Phone 53

Call us when in need of Hardware and save time Shopping

- \*Colter Jno, hlpr H F Fowler, h Eagle
- Colton Willoughby, reporter Ashev Citizen, rms Y-M C A
- Colvin Jas, bkkpr, h 95 e Woodfin
- Colvin Jas G (Janet), contr, h 95 e Woodfin
- Colvin Jno, plmbr, h 95 e Woodfin
- Colwell A Eugene (Mary), h 18 Blake
- ✠ **COLWEL see also CALDWELL**
- Colyer Amy Miss, h "Rosemary Cottage", Sunset Terrace
- Colyer Julia Miss, sanitarium 113 Broadway, h Sunset dr
- Colyer Mary E, wid Chas T, h Sunset Drive
- Coman Mary C Miss, nurse, h 1 Panola
- Combs L E, emp Grove Park Inn, h same
- Combs L E Mrs, emp Grove Park Inn, h same
- Commerce Building (offices), 18½ s Pack Sq
- Compton Bunyan L Rev, supt Faith Cottage Rescue Home, h 53 Atkinson
- \*Compton Clyde, lab, h 139 Clingman av
- \*Compton David, lab, h 139 Clingman av
- \*Compton Jno H (Matilda), shoemkr 439 Biltmore av, h Biltmore
- \*Compton Onie, laund, h 139 Clingman av
- \*Compton Wade, driver, h 139 Clingman av
- ✠ **COMPTON see also CROMPTON**
- Conrad Lula E Mrs, h Beverly rd, W Ashev (R D 3)
- Conder F L, city sec-treas, h 165 Biltmore av
- Conder Frank L (Maud), sec-treas, h 165½ Biltmore av
- Cone Fred'k W, pres Asheville Cotton Mills, res Baltimore Md
- Confederate Hall, County Court Hse (2d fl)
- \*Conley Alex (Mary), valet Grove Park Inn, h 57 Mountain
- Conley C B, brkmn Sou Ry
- \*Conley Douglass (Alice), lab, h 17 Southside av
- \*Conley Emanuel, porter, h 30 Maiden la
- \*Conley Geo (Geneva), h Haywood rd, W Ashev (R D 3)
- \*Conley Laura, laund, h 12 Cumberland av
- \*Conley Lee, barber 13 Broadway
- Conley Montreville S (Leathia R), lab, h Brevard rd, W Ashev (R D 3)
- \*Conley Patsy, dom, h 30 Maiden al
- \*Conley Pearl, dom Langren Hotel
- \*Conley Wm, janitor, h 21 Margaret
- \*Conley Wm T (Eliza), propr Amer Barber Shop, h 100 s Grove
- \*Connally Addie, cook, h 24 Green's Row

## EDWIN MCKAY ELECTRIC COMPANY CONTRACTORS AND ENGINEERS

ELECTRIC LIGHTING PLANTS, SUPPLIES, FIXTURES, TELEPHONES, REFRIGERATING PLANTS AND ELEVATORS

35 Biltmore Ave.

PHONE 2516

Asheville, N. C.

# FOR THE BEST GRADES OF PISGAH FUEL & DRAY CO.

175 ROBERTS

# COAL

CALL  
1499

ASHEVILLE [1916] DIRECTORY

197

- Connally Alice T, wid Jno K, h Fernihurst, Victoria rd  
 \*Connally Harriet, dom, h 82 Ralph  
 Connard Clinton, switchmn Sou Ry, bds 348½ Depot  
 Connelly C B, clk Ashev D G Co, bds Western Hotel  
 \*Connelly Douglas, kitchenmn Battery Park Hotel  
 Connelly Nelson W, mchst, h Vermont av, W Ashev (R D 3)  
 Connecticut Mutual Life Ins Co, 23 Woodfin, Geo A Babcox dist agt  
 \*Conner Annie, laund, h S Ashev  
 Conner Chas B (Eleanor), carp, bds 42 Walnut  
 Conner Maude Miss, h 29 Jefferson Drive  
 Conner Robt H (Lydia), driver McConnell Bros, h Arlington, W Ashev (R D 3)  
 Conor D W, sec, rms Y M C A  
 Conrad Grace Miss, stengr Jefferson Standard L Ins Co, res Weaverville, N C  
**CONTINENTAL CASUALTY CO**, 16 s Pack Sq—phone 1668, W P Croom dist mng'r  
**CONTINENTAL CASUALTY CO**, 1 Harkins Bldg, T W Osteen genl agt—phone 1223 (see card at name of T W Osteen)  
 Coogan Nicholas B (Martha), h 30 s French Broad av  
 Cook Clarence, cabt mkr, h Montana av, W Ashev (R D 3)  
 Cook Claude (Berta W), electr'n Edwin McKay Elect Co, h Brewer, W Ashev (R D 3)  
 \*Cook Della, cook, h 3 Clemmons  
 Cook Eliza Miss, h 248 Southside av  
 Cook Grace Miss, h 27 Courtland  
 Cook H E, condr Ashev P & L Co  
 \*Cook Jas, barber K R Martin, h 25 Mack  
 Cook Jno A (Cora M), firemn Sou Ry, h 286 Southside av  
 Cook Lucy Miss, restaurant 366 Depot, h same  
 Cook Mary Miss, h 232 Chestnut  
 \*Cook Nicie, cook, h 1 Hibernia  
 Cook Pearl J Miss, emp Ashev Mica Co, h Montana, W Ashev (R D 3)  
 Cook Reagan (Cora), h Wellington av, W Ashev (R D 3)  
 Cook Robt L (Annie), lab Ashev Mica Co, h 27 Green  
 Cook Robt L (Minnie), carp, h 29 Highland  
 Cook Thos L (Anna F), h Pennsylvania, W Ashev (R D 3)  
 \*Cook Vena Miss, clk Ashev Mica Co, rms Gazette-News Bldg  
 Cook Wade R (Minnie M), tanner, h Montana av, W Ashev (R D 3)

**Gas Ranges**  
**Asheville Power & Light Co.**  
**PHONE 69**

# Meats

# Kiibler & Whitehead

CITY MARKET

PHONES, 832 and 833

**LIFE INSURANCE COMPANY OF VA.** **SOUTHERN LIFE INSURANCE CO**  
 ORGANIZED 1871 Issues Industrial Policies from \$6.00 to \$1,000.00, with Premiums  
 RICHMOND, VA payable weekly on persons from one to sixty-five years of age.  
 J. T. Sheehan, Supt. Rooms 3-4-5 Maxwellton Bldg., Patton Ave. and Church St., Asheville

198

ASHEVILLE [1916] DIRECTORY

**Britt &  
Conner**

**Merchandise  
Brokers**

**"Gold Medal"  
AND  
"Dolly Varden"  
Flour are the  
Best**

Phone - 1471

Electrical Bldg.  
Asheville, N. C.

Cooke D V Miss, h 27 Chunn  
 Cooke Geo (Isabelle), lumbermn, h 27 Chunn  
 Cooke Horace E (Texas), condr Ashev P & L Co, h 20 Maxwell  
 Cooke Isabelle Miss, h 27 Chunn  
 Coon Ernest, h State, W Ashev (R D 3)  
 \*Coon Henry, hlpr Ashev Ice Co, h Gudger  
 \*Coon Julius (Malissa), lab, h 26 Gudger  
 Cooper A M Mrs, clk McGraw D G Co, h 106½ Haywood  
 Cooper Abner N, clk M V Moore & Co, h 48 n French Broad  
 Cooper Bettie Mrs, h 37 Church  
 Cooper Clay, v-pres Phillips Tire Co, h 48 n French Broad  
 Coopers Clothes Shop, clothing 7 n w Pack Sq, J M Cooper mngr  
 Cooper Hannah G, wid A D, h 48 n French Broad av  
 Cooper Henry J, jeweler J E Carpenter, bds 17 Ora  
 Cooper Howard B (Mimmie), trav slsmn, h 71 Magnolia av  
 Cooper J M, mngr Coopers Clothes Shop, bds Langren Hotel

RES. PHONE 683 PRIVATE AMBULANCE PHONE 82

**Robt. J. Lewis**  **Funeral Director and Embalmer**

LADY ASSISTANT WHEN DESIRED  
 RED CROSS UNDERTAKING PARLOR 49 COLLEGE ST.

\*Cooper Judge (Julia), lab, h 15 Mountain  
 Cooper McKee, h 48 n French Broad av  
 Cooper Mabel G Miss, h 48 n French Broad av  
 Cooper May A Miss, tehr, h 71 Magnolia av  
 Cooper Myrtle I Miss, student, h 28 Ann  
 Cooper Otha W (Alice), supt track and roadway Ashev P & L Co, h 31 Jefferson Drive  
 \*Cooper Sue P, h 129 Southside av  
**COOPER THOS J**, v-pres Williams-Brownell Planing Mill Co, bds Western Hotel  
 Cooper Wm N, pres Ashev Lmbr Co, rms 36 Temple Court  
 Cooper Wm M, clk, h 48 n French Broad av  
 Cooper Wm M, h 31 Jefferson Drive  
**COOPER WM N**, pres Ashev Lumber Co and pres-treas Williams-Brownell Planing Mill Co, rms Temple Court  
 Co-Operative Auto Co, 27 Patton av; Otto T Maier pres, P R Moale v-pres, J C Penland sec-treas  
 \*Copeman Geo, lab, h 29 Brooklyn al  
 \*Copeman Walter (Mattie), driver, h 29 Brooklyn al

**D. G. DEVENISH**  
**PUBLIC ACCOUNTANT**

Periodical Audits, Books Closed and Financial Statements Rende-  
 red. Books Opened for New Corporations, Firms or Individuals

Room 9 Citizens Bank Bldg. Asheville, N. C.

**CONTRACTOR** and **BUILDER**

**STEEL RANGES** **J. C. McPHERSON** **73 Broadway, Phone 133**

**PLUMBING STEAM AND HOT WATER HEATING**

- \*Copener Luther (Hattie), driver, h 26 Sorrell
- \*COPENING Geo (Mary), driver Susquehanna Furn Co, h 47 Catholic av
- \*COPENING Jessie, hairdresser, h 36 Sassafras
- \*COPENING Mary, h 36 Sassafras
- \*COPENING Nellie, h 36 Sassafras
- \*COPENING Willie, maid, h 36 Sassafras
- \*COPENING Winnie, maid Dr I M Mann, h 36 Sassafras
- ☛ **COPENING** see also **CORPENING**
- Corbett Harland, mchst, bds 403 Southside av
- Corbett Jno P, ball player, rms Elks Club
- Corbin Jno T (Allie M), stone ctr, h Haywood rd, W Asheville (R D 3)
- Corbin Mabel V Miss, clk F W Woolworth Co, h Haywood rd, W Asheville (R D 3)
- Cordell Arthur W (Sue), painter, h Chunn's Cove
- Cordell Jos W (Martha), stone mason, h Haw Creek
- Corn Geo W (Anna P), hlpr Coca-Cola Bot Co, h Arlington, W Asheville
- Corn Harriett E Miss, dom, h Arlington, W Asheville
- Corn Jas H (Fannie), firemn Sou Ry, h 48 Buxton
- Corn Nellie Miss, tel opr, h 48 Buxton
- Corn Noah P (Lillie), contr, h 77 East
- Corn Rosa M Miss, dom, h Westwood pl, W Asheville (R D 3)
- Corn Vera E Miss, cashr Langren Hotel, h 77 East
- Cornell Erner Miss, clk Mrs H A Cornell, h Haywood rd, W Asheville (R D 3)
- Cornell Hattie A, wid Thos, gro Haywood rd, W Asheville (R D 3), h same
- Cornell Wm S (Mary M), foremn, h Woolsey (R D 1)
- Corpening Bessie Richards, wid Z T, h 192 Chestnut
- CORPENING FLORENCE A MISS**, propr Ashlyn Cafe, h Hotel Florence
- Corpening J (Augustus), clk Ashlyn Cafe, rms Hotel Florence
- Corpening Mitchell Miss, clk W U Tel Co, rms 324 Biltmore
- ☛ **Corpening** see also **COPENING**.....
- \*Correll Susan, laund, h 20 Brooklyn al
- Corriher Mary Miss, clk Woolsey Green houses, h 18 Anandale av
- Cortino Theresa Miss, clk Bon Marche, h 107 Haywood
- Cory Wm O, Maj U. S. A., h 19 Zillicoa
- Cosby Benj H (Laura), jeweler 14½ Biltmore av, h 54 Clingman av

**BIGGEST BUSINESS EST**

**12 PENLAND**

**PHONE 2000**

**Asheville Laundry Co.**

**Wm. A. Barnhill**

American National Bank Building

**Commercial Artist**

Designs and Illustrations  
 Art Leatherwork  
 Mountain-Made Pottery

**PICTORIAL PHOTOGRAPHY**

Special Albums of Western North Carolina Views  
 Made to Order

**CAROLINA MACHINERY COMPANY**

—US when you want machine work of any kind. **PHONE 590**

Founders, Machinists and Jobbers of Mill and Tannery Supplies. When in the Market for Heavy Castings Such as Columns or Building Plates Get Our Prices.

# Asheville Dray, Fuel and Construction Co.

Heavy Hauling of all kinds

**WE FURNISH  
BUILDING STONE**

Moving Furniture a Specialty

Cor. College & Broadway

Phone - - 223

200

ASHEVILLE [1916] DIRECTORY

## T. P. Johnson & Co.

Sheet Metal  
Workers

All Kinds of Roof-  
ing, Guttering and  
Conductor Work,  
Metal Ceiling, Sky-  
lights and Galvan-  
ized Iron Cornices

Office and Shop  
69-71 Biltmore Av.

Phone 325

Cosby Helen Miss, clk The London Shop, h 51 Clingman  
av

Cosby Jno C, designer, h 54 Clingman av

Cosgrove Kathleen Miss, h 515 Biltmore av

Cosgrove Thos A ( Mary H), pastor Oakland Heights Pres-  
byterian Church, h 515 Biltmore av

Costello Michael J (Nora), phys 74 College, h same

\*Coston Columbus, porter R B Zageir, h 17 Knob

Coston Eugene, clk, h Woolsey

Coston Jas A (Belle), slsmn Ashev Auto Co, h 194 e Wood-  
fin

Coston Jesse P (Constance), pres Ashev Harness Co, h 90  
Church

Coston Louise Miss, h Woolsey

Coston Oscar M (Sue M), slsmn Ashev Auto Co, h Wool-  
sey (R D 1)

Cotterill Edith Miss, binder The Inland Press, res W Ashev  
Cotterill Wm (Eva), contr, h Virginia av, W Ashev (R  
D 3)

**COTTON CLYDE E** (Helen), physician, 4-5-6 Medical  
Bldg; office hours 11 a m to 1 p m and 3 to 5 p m—  
phone 1031, h Sherwood rd, Forest Hill—phone 1300

Cotton Dorothy Miss, h Forest Hill Drive

Cotton Pearl V Miss, nurse Highland Hosp, h same

Couch Annie Mrs, emp Ashev Cotton Mills

Couch Geo W (Annie), emp Ashev Cotton Mills, h 13 At-  
kinson

\*Couch Jas, lab, h 101 Roberts

Couch Jesse N (Laura), mngr Battery Park Hotel h same

Couch Nancy A, wid Wm T, h 13 Atkinson

Councill Margaret D Mrs, h 135 Merrimon av

Council Chambers (City), 203 City Hall

\*Council Janie, laund, h 159 College

\*Counts Emily, maid, "Caroleen"

\*Counts Thos (Sarah), waiter, h 12 Ralph

County Court House, 57-71 e College

**COUNTY GOVERNMENT**, offices Court House

Auditor—Edgar M Lyda

Board of Commissioners— WE Johnson, chairman;  
J M Brookshire, Jasper H Cole, R D Buckner and J  
W Rutherford

Board of Education—W H Higgs, supt; J D Murphy,  
Pink Gaston, J Henry Sams

Coroner—Dr E R Morris

Health Officer—Dr D E Sevier

## THE MOORE PLUMBING CO.

Sanitary Plumbing  
Steam and Hot Water Heating, General Tin and Metal Work, Hot Air Furnaces

17 E. College Phone 1025

# The BATTERY PARK BANK

ASHEVILLE, N. C.

City, County and State Depository

Capital \$100,000.00

Surplus and Profits \$170,000.00



Register of Deeds—J J Mackey  
Road Engineer—C H Neal  
Sheriff—E M Mitchell  
Solicitor (15th Jud Dist)—J E Swain  
Superior Court Clerk—Jno H Cathey  
Superior Court Judge—Hon Frank Carter  
Superior Court Stenographer—Mrs C S Williams  
Superintendent of Schools—W H Hipps  
Surveyor—Otto L Israel  
Tax Collector—B A Patton  
Treasurer—J Ed Brookshire

County Home of the Aged and Infirm, Leicester rd, 7 miles from city, B F Merrill supt

County Jail, Marjorie (r) Court House, J B Jordan jailor

Courtney Harry, student, bds 103 Montford

Courtney Michael P, farmer, h W Ashev (R D 3)

Courtney Robt C, nichst, rms 58 Haywood

\*Couser Bessie, nurse, h 48 Madison av

Covington Ambrose P, h Sulphur Springs rd (R D 3)

Covington Ellen W Miss, h Sulphur Springs rd (R D 3)

\*Covington Hannah, maid, h 40 Short

Cowan E H, shpng clk McConnell Bros, h W Ashev

Cowan Elizabeth Miss, h 258 Haywood

Cowan Ida E Miss, h Haywood rd, W Ashev (R D 3)

Cowan J Gerald, student, h 258 Haywood

Cowan Jas (Nannie), lab, h Haywood rd, W Ashev (R D 3)

Cowan Jas K (Florence), contr, h 258 Haywood

Cowan Jas W (Mary J), contr Westfield pl, W Ashev (R D 3), h same

Cowan Laura A, wid Jas R, h Dorchester av, W Ashev (R D 3)

Cowan Lillie Mrs, h 180 Biltmore av

\*Cowan Maggie, maid Highland Hosp, h same

Cowan Margaret Miss, h 258 Haywood

Cowan Oscar E, appr Hackney & Moale Co h Virginia av, W Ashev (R D 3)

Cowan Robt E (Sophia R), carp, h Arlington, W Ashev (R D 3)

Cowan Thos H (Grace M), clk, h Virginia av, W Ashev (R D 3)

\*Cowan Wm, emp Sou Ry, rms 433 Depot

\*Cowan Willis, cook, h 47 Velvet

\*Cowans Minnie, hlpr Y W C A Assn Lunch Room, h 31 Aston pl

Cowgill Anna, wid Jno H, propr Western Hotel, h same

**L**IFE, HEALTH  
and  
**ACCIDENT**

**I**NSURANCE  
COMBINED  
IN ONE

**F**ORM OF  
POLICY.

**E**ALSO 20  
YEAR  
ENDOWMENTS.

**&** Liberal  
Straight Life  
Contracts.

**H**OME  
COMPANY

**E**NTIRELY  
SAFE AND  
STRONG.

**A**CCIDENTS  
ARE  
FREQUENT,

**L**IFE  
IS UN-  
CERTAIN

**T**AKE<sup>3</sup>  
ONE  
TODAY

**H**OME MONEY <sup>3</sup>  
HOME <sub>3</sub>  
SPENT

Imperial Mutual  
Life & Health  
Insurance Co.

HOME OFFICE:  
ASHEVILLE, N. C.  
PHONE 495.

## Moale & Chiles

Real Estate and Insurance

27 Patton Ave., [2d fl] Phone 661

City and Suburban Property

FARMS and TIMBER LANDS

# WESTERN CAROLINA REALTY CO.

REAL ESTATE BROKERS—LOANS AND INVESTMENTS

Phones: Office 974, Residence 14.

10 N. Pack Sq. and 9 E. College.

J. W. Wolfe, Sec'y. & Treas.

202

ASHEVILLE [1916] DIRECTORY

**Goode & Hage (Inc.)**

**PRESCRIPTION DRUGGISTS**

"There is life in every drop of our medicines,  
when we fill your prescriptions you live." ; ;

Phone 718

66 Patton Ave., Opp. P. O.

Cowgill Dorcas Miss, stengr L R Strickler, h Western Hotel  
Cowgill Jessie M C Miss, mlnr Burn's Millinery, bds West-  
ern Hotel

Cowgill Mitchell, firemn, bds 308 Depot

Cowley Winifred, wid Alexander, h 249 Cumberland av

Cox-Connally Mary Mrs, h "Fernihurst", Victoria rd

Cox Leona Miss, h 14 Arlington

Cox Norma Miss, h 14 Arlington

Cox Rosa Miss, h 14 Arlington

Cox Tench F, student, h "Fernihurst", Victoria rd

Coxe Building (offices), 4-6 Battery Park pl

Coxe Frank (Estate of), 10 Battery Park pl (1st fl), V B  
Bostick mngr

**COXE TENCH C** (Sallie), (trustee Sstate of Frank Coxe)  
and pres Battery Park Bank, h "Klondyke", Montford  
av

Cozart David L (Vivian), supt Durham Life Ins Co, h 50  
Hiawassee

\*Cozart L S, waiter Sou Ry Dining Room, h 159 College

Craft Louise Miss, h 16 Hilliard la

Craft Wm F (Dora), mchst, h 16 Hilliard la

Craig Cappitolia Miss, stengr Rogers Gro Co, rms Y W C A

\*Craig Carolina, h 12 w Woodfin

\*Craig Frank, hlpr Ashev Ice Co

\*Craig Jefferson, lab, h 101 s Market

Craig Lock Hon (Annie B), governor State of North Caro-  
lina, Raleigh, N C, res Swannanoa Drive

\*Craig Maggie, cook, h 45 Velvet

Craig Wm C (Ida B), contr, h Tremont, W Ashev (R D 3),  
h same

Crane Jno (Elenor), lab, h 443 Broadway

Crane Vester, lab, h 443 Broadway

\*Crapps S C, waiter Langren Hotel

\*Crawford Daisy, cook, h 231 Flint

Crawford Edwd (Mary), condr Sou Ry, h 117 s French  
Broad av

Crawford Guy, dispatcher Sou Ry, rms 59 Charlotte

Crawford James M, specialist (eye, ear nose and throat),  
517 Legal Bldg, h Weaverville

\*Crawford Jno (Elvira), gardener, h 34 Maiden la

\*Crawford Jno (Rebecca), waiter Swannanoa-Berkeley Ho-  
tel, h (r) 173 Magnolia av

Crawford Jos, lab, h Haywood rd, W Ashev (R D 3)

\*Crawford Maria, maid Battery Park Hotel

\*Crawford Saml (Matilda), lab, h 76 s Wallach

R. B. Hampton  
Geo. Graham

**HAMPTON  
&  
GRAHAM  
Electric Co.**

14 W. College St.  
Asheville, N. C.  
Phone 1047

**Electrical  
Contractors**

W. M. F. JOHNSON, Prop.

PHONE 2231

**BIG 400 PRESSING CLUB**

Cor. Market and College Streets—Down Stairs

**CLEANING, PRESSING, DYEING AND REPAIRING**

K. W. SWEPSON, Tailor

ASHEVILLE, N. C.

# W. E. Wray

## Plumbing, Heating, Steam and Gas Fitting.

9 E. College St.

Phone 2683

ASHEVILLE [1916] DIRECTORY

203

\*Crawford W Lee (Della), waiter Grove Park Inn, h 117 Cherry

Crayton Frank C, foremn Biltmore Nurseries

Crayton Henry, emp U S Furn Mnfg Co, h s of Fairview rd, Biltmore

Creasman Annie Mrs, h 11 Green

Creasman Alfred, clk Bon Marche, h 34 Flint

Creasman Bertha, wid W B, h 34 Flint

Creasman Edna Miss, h w s Biltmore rd, S Biltmore

Creasman Edna Miss, steward The Manor, h same

Creasman Elistus C (Lura), h W Ashev (R D 3)

Creasman Eliza, wid L H, h Biltmore rd, S Biltmore

Creasman F Owen (Mary), driver, h Forsythe, W Ashev

Creasman Geo W (Bessie), foremn M H Kelly, h 285½ College

Creasman Gussie Miss, stengr Ray-Campbell Co, h Chunn's Cove (R D 2)

Creasman Henry, mech Ashev Auto Co, h Southside av

Creasman Ina E Miss, h 80 Starnes pl

Creasman Jas H (Maud), livery 32 w College, h 107 Church

**You Are Insurable Today—Will You Be Tomorrow**

**THE MUTUAL LIFE INSURANCE CO., of New York**

REILLEY & CARROLL, District Mgrs.

2 & 3 Harkins Bldg., Phone 2576



Creasman Janie Miss, h Chunn's Cove (R D 2)

Creasman Jessie L Miss, h w s Biltmore rd, S Biltmore

Creasman Jos H (Ruby), contr, h 80 Starnes pl

Creasman Jos N, porter, h Haywood rd, W Ashev (R D 3)

Creasman Kate Miss, smstrs Palais Royal Co, h W Ashev

Creasman Lawrence A (Omeka), mngr Biltmore Plmbg & Htg Co, h 77 n Spruce

Creasman Lawrence N (Gladys A), mech Ashev Garage Co, h 26 Murdock av

Creasman Liston (Lura), hlpr Brownhurst Greenhouses, h Haywood rd, W Ashev (R D 3)

Creasman Lura J Miss, dom, h Hudson, W Ashev (R D 3)

Creasman Louis W (Eliza), bricklyr, h Haywood rd, W Ashev (R D 3)

Creasman Lula J Miss, h 42 Roberts

Creasman Mamie Miss, clk Bon Marche, h 34 Flint

**CREASMAN MANLEY A** (Lou), justice of the peace, notary public, Oates Bldg (basement), h 34 Flint—phone 318

### Photography

#### PORTRAITS

#### Commercial

"Land of the Sky"  
Views

Local View  
Post Cards

### Pelton & Higgason

Next to  
Princess Theatre  
ASHEVILLE, N. C.

### Veterinary Hospital and Riding School

149 Patton Av.

Phone 2667

(Graduate of Cornell University)

### DR. M. M. LEONARD, Veterinarian

J. J. POLLARD, Riding and Driving Instructor. Res. Phone 810

C I G A R S A L W A Y S F R E S H

Social Smoke Shop

## D. S. SCHANDLER

6 Biltmore Ave.

Agent Hearst's Sunday American and Atlanta Georgian. Have your magazine delivered. Phone 541

Do you want Perfect Cigars in Perfect Condition? Our New Humidor retains the original amount of moisture and the aroma exactly as they leave the cigar maker. Try and see the difference

# SUNNY SMOKE SHOP

D. H. FATER, - - Proprietor

3 Haywood, Opposite P. O. Phone 102

204

ASHEVILLE [1916] DIRECTORY

## Asheville French Dry Cleaning Company

4 N. Pack Sq.  
Office Phone 389  
Plant Phone 326

## Odorless Cleaning

Silk Gloves  
Opera Coats  
Draperies, Laces  
Feathers, Slippers  
Gloves, White Furs  
Coat Suits  
Portieres, Rugs

HATS CLEANED  
AND BLOCKED

## Merchant Tailoring

J. C. WILBAR, Prop.  
4 N. Pack Sq.  
PHONE 389

- Creasman Mark, cabt mkr Biltmore Est Industries, h S Biltmore  
 Creasman Mary A Miss, smstrs, h Haywood rd, W Ashev (R D 3)  
 Creasman Nora Miss, clk Bon Marche, rms 26 Woodfin  
 Creasman Orin V, slsmn Ashev Coffee & Tea Co, h 16 Philip  
 Creasman Oscar, cabt mkr Biltmore Est Industries, h S Biltmore  
 Creasman R Luther (Julia), farmer, h Charlotte extd (R D No 1)  
 Creasman Robt A (Lillian E), mch opr Pisgah Lbr Co, h Dorchester av, W Ashev (R D 3)  
 Creasman Ruby M, Miss, h 80 Starnes pl  
 Creasman Stella Miss, h Chunn's Cove (R D 2)  
 Creasman Sue E Miss, bkkpr Biltmore Plmbg & Htg Co, h w s Biltmore rd, S Biltmore  
 Creasman Thos B (M Janie), janitor Govt Bidg, h Chunn's Cove (R D 2)  
 Creasman Walter O, contr, h 80 Starnes pl  
 Creasman Winslow (America), lab, h Sou Ry Tracks, Biltmore  
 Creasman Zebulon V (Mollie), pres Biltmore Plmbg & Htg Co, h Hendersonville rd, Biltmore  
 \*Credle Rosa, dom, h 8 Short McDowell  
 Creighton Arnold, mchst, rms 350 Southside av  
 Creighton Hugh D (Lillie), foremn The Inland Press, h 24 Woodfin pl  
 Crenshaw J Oscar (Emma), farmer, h Haw Creek  
 Crinkley Barbara Miss, h 17 Panola  
 Crinkley Jas S (Emma), contr, h 17 Panola  
 Crisp Chas B, h Florence Hotel  
 \*Crisp Glenn (Ella), lab, h 77 Wallach  
 Crisp Lee (Ida), stone mason, h 76 Starnes av  
 \*Crockett Julia, laund, h 81 Wallach  
 "Crohurst", res of Dr H H Briggs, Swannanoa Drive  
 Crompton Arthur, driver Blue Ridge Bakery, h 16 Jefferson dr  
 Crompton Bettie L, wid F M, h 16 Jefferson Drive  
 Crompton Chas E (May G), lab Sou Ry, h 33 Roberts  
 Crompton Lloyd, driver Felmet Bros, h 16 Jefferson Drive  
 Crompton Wm P (Della), lab, h 16 Jefferson Drive  
 CROMPTON see also COMPTON and CRUMPTON  
 Cronenberg Edwd Mrs, h 122 w Chestnut  
 Crook Aber A Miss, stengr h Wayne, W Ashev (R D 3)

# BON MARCHE Asheville's Leading Department Store

"Everything for the Ladies"

Cor. Patton and Lexington Aves.

Phone 2500

# Pisgah Fuel & Dray Co.

# COAL

All Grades of  
Domestic  
COAL

OFFICE & YARDS 175 ROBERTS

PHONE 1499

ASHEVILLE [1916] DIRECTORY

205

- Crook Edwd, wtchmn Grove Park Inn  
 Crook Henry T (Bertha), mchst, h 94 Jefferson Drive  
 Crook Jas L (Julia A), slsmn, h Wayne, W Ashev (R D 3)  
 Crook Jno E (Dovie), barber Haywood rd, W Ashev (R D 3), h State, same  
 Crook Leilla B Miss, h 23 Clingman av  
 Crook Louise C, wid Wm M, h 10 Biltmore rd, S Biltmore  
 Crook Lyda P (Lola E), flagmn, h Wayne, W Ashev (R D 3)  
 Crook Mabel Miss, h 94 Jefferson Drive  
 Crook Ober Miss, stengr Brown Book Co, h W Ashev  
 Crook Opall R Miss, clk Pack Sq Book Co, h Wayne, W Ashev (R D 3)  
 Crook Rebecca E, wid Jasper, h State W Ashev (R D 3)  
 Crook Richd L, driver Swannanoa Ldy, h State, W Ashev (R D 3)  
 Crook Robt L, driver, h 10 Biltmore rd, S Biltmore  
 Crook T H, driver Anandale Purity Dairy, rms 100 e Walnut  
 Crook Thos M (Mollie), lab Cit Lbr Co, h Indiana av, W Ashev (R D 3)  
 Crook Troy (Rubie L), h Hanover, W Ashev (R D 3)  
 Crook Wm J, driver Slayden, Fakes & Co, h Turner  
 Crooks Edwd (Louisa), watchmn, h Chunn's Cove  
**CROOM W P MRS**, propr The Brandon, h 101 Haywood —phone 2751  
**CROOM WM P** (Mary), dist mngr Continental Casualty Co, spl repr Railroad Dept and bkkpr Ashev Ice Cream Co, h 101 Haywood  
 \*Crosby Robt (Rosa), porter Carmichael's Pharmacy, h Seney  
 Cross Pearl Miss, h 375 Biltmore av  
 Cross Wm L (Melda), mchst, h 375 Biltmore av  
 Crowder Emily Mrs, rms 31 North View  
 Crowder Emily J, wid E B, h (over) 244 College  
 Crowder Maney M, carp, h (over) 244 College  
 \*Crowell Frank (Henretta), cook, h 76 Wallach  
 Crowell Jno, bricklyr, h 40 Seney  
 Crowell Jos A (Sallie), bricklyr, h 40 Seney  
 Crowell R Church, pres W N C Fair Assn, res Acton, N C  
 Cruise Johnnie B Miss, hair goods 25 Haywood, bds 107 same  
 \*Crumb Wm, cook Ashlyn Cafe, h Ralph  
 Crump Beulah E Miss, opr Ashev Tel & Tel Co, h 144 Broadway

St. Rv'y

Electric Light and Power

PHONE 69

Gas

# ASHEVILLE POWER & LIGHT COMPANY

# Poultry

# Kiibler & Whitehead

CITY MARKET

PHONES, 832 and 833

# Life Insurance Company of Va.

Organized 1871

RICHMOND, VA.

ALL CLAIMS PAID IMMEDIATELY UPON RECEIPT OF SATISFACTORY PROOFS OF DEATH

Total Payments to Policyholders Since Organization OVER \$15,000,000.00  
Is Paying Its Policyholders OVER \$1,250,000.00 Annually

J. T. Sheehan, Supt. Rooms 3-4-5 Maxwellton Bldg., Patton Ave. and Church St., Asheville

206

ASHEVILLE [1916] DIRECTORY

- \*Crump Faddie, waitress, h 112 Church
- \*Crump Lizzie, cook, h 112 Church
- \*Crump Richd (Nannie), lab, h 116 Eagle
- Cruse Geo L (Ethel), engr, h 25 Louie
- Crystal Cafe System (M M Sullivan, D L Jackson), 32 and 56 Patton av and 8 n Pack Sq
- Crystal Dairy Lunch, 56 Patton av, M M Sullivan propr
- Culbertson ———, brakemn Sou Ry, rms 387½ Southside av
- Culvern Frank M, bkkpr J M Hearn & Co, h "Billows Rest", Grace (R D 1)
- Culvern Geo W (Elsie M), propr "Billows Rest", h Woolsey (R D 1)
- Culvern Lula B Miss, h "Billows Rest", Grace (R D 1)
- \*Cunningham Ardelia, laund, h 33 Catholic av
- Cunningham Blanche Miss, h 10 Cherry
- Cunningham Harry J, opr The Princess, h flat 3 Coxe Bldg
- Cunningham Hester O, wid S Eugene, h flat 3 Coxe Bldg
- Cunningham Jason F (Kittie C), carrier P O, h 21 Louisa
- Cunningham Jno F, opr The Galax, h flat 3 Coxe Bldg

**J. E. JOYNER**

**Builder**



Phone 2367

Room 23  
Revell Building

Asheville, N. C.

RES: PHONE 683 PRIVATE AMBULANCE PHONE 62

**Robt. J. Lewis**  **Funeral Director and Embalmer**

LADY ASSISTANT WHEN DESIRED

RED CROSS UNDERTAKING PARLOR 49 COLLEGE ST.

- Cunningham Kate M Miss, opr Sou Bell Tel & Tel Co, h flat 3 Coxe Bldg
- Cunningham Willis, music tchr, h 95 Cumberland av
- \*Cureton Mattie, maid, h 213 Biltmore av
- \*Curhorn Geo (Emma), lab, h 6 Cove
- \*Currence Chas (Violet), janitor Y M C A, h 60 Hill
- CURRENCE ROBT E** (Clyde S), cashr Sou State Bank, h 25 Merrimon av
- \*Currie Florence, laund, h 166 Beaumont
- \*Currie Gabriel (Ella), lab, h 166 Beaumont
- \*Currin Mary, dom, h 11 Haid
- Curry Adalaide Miss, h 404 Pearson dr
- Curry Elizabeth Miss, clk, h 43 Chestnut
- \*Curry G C Rev (Emma), pastor Macedonia Sanctified Ch, h 65 Mountain
- Curry Grace Miss, (Chapel Cottages), h "Chapel Cottage", Victoria rd
- Curry Jiles, linotype opr Asheville Citizen, h 132 Asheland av

**Mrs. Wilder's Hand Laundry**

WE SOLICIT YOUR PATRONAGE

Work Done Under Our Personal Supervision

Phone 1354 No. 7 Montford Ave. E. Wilder, Mgr.

# ASHEVILLE ICE CO.



Wholesale and Retail Dealers in PURE ICE

8 S. Market St.

—:—

:—:

—:—

Phone 72

- Curry Saml J (Mary), h 43 Chestnut  
 Curry Walter C, clk Club Cafe & Candy Kitchen, h 43 Chestnut  
 Curtis Benj F (Hattie C), carp, h Haywood rd, W Ashev (R D 3)  
 Curtis Geo W (Arie), plstr, h Chunn's Cove  
 Curtis J Roy, student, h Chunn's Cove  
**CURTIS T E** (Mayme), pres-mngr J R Rich & Co, h 69 Flint—phone 1021  
 Curtis Wm D (Emma), driver Coca-Cola Bot Co, h 168 s Grove  
 Curtis Zeb F (Kathryn S), atty at law and notary, 306-307 Oates Bldg, h 212 Chestnut  
 Cuthbert Maggie Y Miss, clk Palais Royal Co, h 10 Locust  
 Cuthbertson Leona Miss, stengr Citizens Bank, h 342 s French Broad  
 Cuthbertson Thos C (Lettie), h 342 s French Broad av  
 Cuthbertson Thos W (Essie), condr Sou Ry, h 342 s French Broad av

**D****ASHEVILLE ICE CREAM CO.**

M. H. GRACE, Mgr.

**Manufacturers Ice Cream, Sherbets and Ices**

Telephone 1176. 318 Biltmore Ave.



- “Daffodill Cottage”, Albemarle Park  
 “Dahlia Cottage”, Albemarle Park  
 \*Dailey Mary, cook, h 48 Madison av  
 \*Dailey Robt, butler Biggs Sanitarium, h 48 Madison av  
 Dale E L B (Elizabeth), asst Drs Sinclair, Evans & Barker, h 212 Broadway  
 Dale H M, tchr Asheland High Schl, bds 94 College  
 \*Dale Jones (Willie), firemn, h 17 Oakdale av  
 Daley Lewis (Louisa), mchst, bds 50 Hiawassee  
 \*Daley Robt, porter 112 Pearson Drive  
 Dallar Rhea F Miss, tchr, h Sand Hill rd, W Ashev (R D 3)  
 Dalporte D A, clk C A Raysor, h Spruce  
 \*Dalrymple Eula, cook, h 28 Lincoln av  
 \*Dalrymple Etta, cook, h 28 Lincoln av  
 \*Dalrymple Geo, painter, h 28 Lincoln av  
 \*Dalrymple Larkin (Eula), painter 58 Eagle, h 28 Lincoln av  
 Dalton Aurie Miss, h 69 Atkinson  
 Dalton Caroline, wid Calvin, h 49 North

**IF**

in the market for a Gas Engine let us make you prices  
 it's heavy castings, such as Columns or Building Plates, see us  
 it's a skilled mechanic for Boiler Work, see us  
 you want Machine Work of any kind phone 590

**CAROLINA MACHINERY CO.****BIGGEST  
BUSIEST  
EST****Asheville  
Laundry  
Co.****Phone 2000****12 PENLAND****J. V.****Hildebrand****Hitch, Sale  
and  
Feed Stable****58-60  
Biltmore Ave.****Phone 82**

**Founders Machin-  
ists and Jobbers of  
Mill and Tannery  
Supplies**

**S. M. STEVENS**

No. 1 Ravenscroft Road

Phone 1314

208

ASHEVILLE [1916] DIRECTORY

**MODERN  
HOME HOTEL**

H. B. JAMES, Propr.

**American and  
European Plan****Excellent Cuisine**Nos. 30 and 32  
Broadway**Everything New****All Modern  
Conveniences****Asheville, N. C.**

Phone 2015

- Dalton Gaston, emp Ashev Cotton Mills  
 Dalton General R (Cora L), emp Ashev Cotton Mills, h Wellington, W Ashev (R D 3)  
 Dalton Hicks (Gertrude), emp Ashev Cotton Mills, h Baxter, W Ashev (R D 3)  
 Dalton Ira E Miss, clk, h 69 Atkinson  
 Dalton J Baxter, (Nash & Dalton), h 329 Biltmore av  
 Dalton Jas D (Delia), steward Bingham Schl, h 329 Biltmore av  
 \*Dalton Jane, cook, h 86 Pine  
 Dalton Jno, driver McConnell Bros, h W Ashev  
 \*Dalton Lawrence, lab, h S Ashev  
 \*Dalton Marcellus, clk W M Dalton, h S Ashev  
 Dalton Mary Miss, emp Swannanoa Ldy  
 Dalton Maye Miss, mill wkr, h 488 w Haywood  
 Dalton Oscar B, bricklyr, h 53 East  
 Dalton Pierce H (Edith M), emp Ashev Cotton Mills, h W Ashev (R D 3)  
 Dalton Thos S (Sarah), contr 59 Penland, h same  
 \*Dalton Wm, porter Battery Park Hotel  
 \*Dalton Wm M (Lucy), gro S Ashev, h same  
 Dalton Worth M, h 59 Penland  
 Daniel Henderson E, lather h Louisiana, W Ashev (R D 3)  
 Daniel Jos (Ida), carp, h 8 Short Spring  
 Daniel Robt N, lather, h Louisiana, W Ashev (R D 3)  
 Daniel Sophronia, wid Jas D, h 183 Asheland av  
**DANIEL WILL H** (Ivey S), atty--at-law and notary, 3 Library Bldg—phone 86, h 96 Central av—phone 2507  
 Daniels Boone C, mill wkr, rms 8 Factory Hill  
 Daniels Calvin (Florence), h 24 Nelson av  
 \*Daniels Geo (Carrie), gardener, h 21 Black  
 Daniels H C, slsmn, rms 105 e College  
 \*Daniels Mollie, laund, h 174 Beaumont  
 \*Daniels Rachael, dom, h 21 Black  
 Daniels Reuben (Leah), h 24 Nelson av  
 Darby Chas, appr The Inland Press, h 36 Philip  
 Darby Damon, student, h 36 Philip  
 Darby J Alfred (Fanny), clk, h 36 Philip  
 Darby T A, clk Wm Kroger, h 36 Philip  
 \*Darden Jacob B, cook, h 48 Short  
 \*Darden Texas, eating hse 128 Eagle, h 1 Hazzard  
 Darrough Truman K, (The Fashion Tailoring Co), h 10½ Church  
 Daskam Ralph (Faith S), chf clk Murphy Div Sou Ry, h 202 Daskam pl

**FRANK J.  
NEVERCEL****B  
I  
C  
Y  
C  
L  
E  
S****Dealer and Repairer**

Sundries and Supplies

**Gun and Locksmith****47 W. College St.****Broadway Pharmacy Co.****We Specialize on Prescriptions and Prompt Delivery Service****12 Broadway (Langren Hotel)****Phones 2004-2005**



- \*Davenport Allie, emp Mtn City Ldy
- Davenport Birdie L Miss, clk S H Kress & Co, h Davenport Hotel
- Davenport Dorris Miss, h 22 Edgemont
- Davenport Hotel, 20 Patton av, O M Davenport propr
- Davenport J Langle (Carmen), mngr, h 68 n Spruce
- Davenport Otis M (Zoe), city detective and propr Davenport Hotel, h same
- Davenport Polly Miss, clk F W Woolworth Co, h Davenport Hotel
- Daves Alfred D (Minnie S), clk H J Olive, h Virginia av, W Ashev (R D 3)
- Daves Charlotte Miss, h Virginia av, W Ashev (R D 3)
- Daves Clara L Miss, folder Hackney & Moale Co, h Virginia av, W Ashev (R D 3)
- Daves Decatur L (Sarah J), h Virginia av, W Ashev (R D 3)
- Daves Eugene E (Helen), clk E C Jarrett, h 331 College
- Davey Maud Miss, stengr A G Betts & Co, h 93 Cherry
- Davey Wm T (Mary), shoemkr 30 w College, h 93 Cherry
- DAVEY** see also **DAVIES**
- Davidson A Theodore (Lilah), gro Fairview rd, Biltmore, h same
- Davidson Adalaide Miss, mlhr Palais Royal Co, rms 100 Biltmore av
- \*Davidson Clara, dom, h (r) 223 Biltmore av
- Davidson E Adeline, wid Allen T, h 265 Pearson Drive
- \*Davidson Geo (Ada), driver, h (r) 223 Biltmore av
- Davidson Geo H Mrs, h 147 e Woodfin
- Davidson Glenn C Mrs, h 374 w Haywood
- \*Davidson Isaac (Martha), farmer, h Haw Creek
- \*Davidson Isaac Jr (Barbara), farmer, h Haw Creek
- Davidson Jno A (Matilda), h 48 s French Broad av
- Davidson Kate Miss, h 135 Asheland av
- \*Davidson Lawrence (Althea), driver, h Chunn's Cove
- \*Davidson Lee, farmer, h Chunn's Cove
- \*Davidson Luther, porter, h (r) 223 Biltmore av
- \*Davidson Mary, laund, h 29 Cole
- Davidson Nellie Miss, h 145 Flint
- Davidson Norah Mrs, clk Pack Square Bakery, h 374 w Haywood
- Davidson Robt (Agnes), carp J C McPherson h College, Zealandia Estate
- Davidson S Kate Miss stengr R M Wells, h 135 Asheland av
- \*Davidson Seneca (Cora), farmer, h Haw Creek

**H. L. FINKELSTEIN, Loan Office**

Trunks and Leather Goods a Specialty

23-25 Biltmore Av. (S. Main) . . . . . Phone 887

**Charles H. Honess**

**Optometrist and Optician**

Exclusive Maker of  
**ATLAS SHUR-ON EYE GLASSES**

Perfect Glasses That  
Suit Your Eyes

**The Home of Ce-Rite Toric Lenses**

We make a specialty  
of correcting optical  
defects with properly  
fitted glasses

**54 Patton Ave.**  
Opposite Postoffice

**Moale & Chiles** Real Estate and Insurance  
27 Patton Ave., (2d fl) Phone 661

**General Agents United States Fidelity & Guaranty Co.**



There is Nothing Better Than the Best

THIS IS IT

210

ASHEVILLE [1916] DIRECTORY

For a Good  
Sanitary Drug  
Store Ring  
924

The Red



Pharmacy

Cor. Charlotte and  
Chestnut Sts.

If you want it  
quick and it's  
kept in a Drug  
Store, get  
us on the line.

- DAVIDSON THEO F (Sarah L), counselor Bourne, Park-  
er & Morrison, h 61 n Liberty  
Davidson Winifred S Miss, h College, Zealandia Estate  
Davies Ida E. (Kenilworth Hall), h Swannanoa Hill, Bilt-  
more av  
Davies Wm M Col, atty-at-law, rms 17 Library Bldg (3d fl)  
\*DAVIES see also DAVEY  
Davis Aaron P, emp Ashev Cotton Mills  
Davis Agnes Miss, clk Brown Book Co, bds 138½ Biltmore  
av  
Davis Alice Miss, opr Ashev Tel & Tel Co, h 174 Charlotte  
\*Davis Alice, laund, h 17 Oliver  
Davis Aline Miss, h Hillside cor West  
\*Davis Andrew, attndt Dr Thompson Frazer, h 25 Aston pl  
Davis Annie Miss, emp Ashev Cotton Mills  
\*Davis Alethia, dom, h 20 Brooklyn al  
\*Davis Arlethia, maid, h 3 Hibernia  
Davis Arab W Miss, tchr, h Virginia av, W Ashev (R D 3)  
Davis Arthur (Sallie), tanner, h 42 Jefferson Drive  
Davis Benj (Addie), lab, h Woolsey (R D 1)  
Davis Benj R (Sallie), blksmith C L Brown, h 353 Hillside  
Davis Bessie Miss, bkkpr, bds 160 s Liberty  
Davis Bonnie C Miss, clk, h 43 Oak  
\*Davis C Lloyd, waiter Modern Home Hotel, h 32 Gibbon  
Davis C V, clk Sou Ry, h 115 Park av  
Davis Calvin (Lois), lab, h Montford av nr Riverside Drive  
Davis Carrie Miss, h 58 Cherry  
\*Davis Cary H R (Ada), plstr, h 3 Clemmons  
Davis Chas, musician Princess Theatre, h Cherry  
Davis Chas (Minnie), mngr, h 58 Cherry  
Davis Chas Jr, h 58 Cherry  
\*Davis Chas, lab, h 17 Oliver  
Davis Chas E, painter, h 43 Oak  
Davis Chas S, sec Slayden, Fakes & Co, h 58 Cherry  
\*Davis Clara, dom, h 181 Beaumont  
Davis Clarence, lather, h Beverly rd, W Ashev (R D 3)  
Davis Clarence B, trav slsmn J D Earle Feed Co, h 83 w  
Chestnut  
Davis Claude, farmer, h Beverly rd, W Ashe (R D 3)  
Davis Claude (Lizzie), lab, h 20 Central av  
Davis Claude L (Maude), tanner, h 75 Atkinson  
\*Davis Clifton, porter, h 3 Hibernia  
Davis David F (Nancy L), cattle dlr, h Haywood rd, W  
Ashev (R D 3)  
Davis DeWitt, firemn Sou Ry, bds Highland Hotel

Jesse L. Martin

Real Estate, City and Suburban Property

Farms and Timber Lands a Specialty

3 Harkins Bldg.

Phone 852

CALL SHOE CO.

MANUFACTURERS' AGENTS

Sample Room 17 Biltmore Ave.

Phone 1916

# ASHEVILLE PAINT & GLASS CO.

57 Biltmore Ave.

Phone 1779

WHOLESALE AND RETAIL  
Paints, Oils, Varnishes and Glass

Distributors for

JOHN LUCAS & CO., Inc.

ASHEVILLE [1916] DIRECTORY

211

Davis Drayton, stengr J M Hearn & Co, h 80 Penland  
Davis E Jack (Clara), carp, h Chunn's Cove  
\*Davis Emma, smstrs, h 29 Hillside  
Davis Emmet, clk Slayden, Fakes & Co, h 58 Cherry  
Davis Ernest W (Myrtle), clk Slayden, Fakes & Co, h 53  
Hiawassee  
Davis Eugene, msngr Asheville French D C Co, h 389 Merri-  
mon av  
Davis Everett C (Myrtle), tinner, h 46 Clyde  
Davis F Miss, nurse Meriwether Hosp, rms same  
Davis Fannie Miss, h 58 Park av  
Davis Fay Miss, student, h 459 Broadway  
Davis Frank A, clk Slayden, Fakes & Co, h 58 Park av  
Davis Fred'k C, painter, h 88 Ora  
Davis Furman (Ethel), binder Hackney & Moale, rms 30  
Philip  
Davis Geo Mrs, dressmkr Bon Marche, h W Asheville  
Davis Geo A (Anna B), h 41 Hiawassee  
Davis Geo W (Ella P), clo and bootblk, 403 Depot, h Vir-  
ginia av, W Asheville

## The Mutual Life Insurance Co., of New York

REILLEY & CARROLL, DISTRICT MGRS.

2-3 Harkins Bldg.

Phone 2576

Davis Geo W (Julia), clk, h 43 Oak  
Davis Grace L, wid John, bkkpr J A McGuire Co, h 389  
Merrimon av  
Davis Harriet E, wid L D, h 42 Jefferson Drive  
Davis Harriet H Mrs, phys, h 82 Woodfin  
Davis Harry, opr Princess Theatre, h 175 Grove  
\*Davis Herman, porter, h 3 Hibernia  
Davis Herman B (Mary E), asst cashr Sou Ry, h 11 Pearl  
Davis Hettie Miss, h 174 Charlotte  
Davis Hugh, hlpr Asheville Auto Co, h Grace  
Davis Iline Miss, h 34 Hillside  
\*Davis Ivory, cook Rea's Cafe, h Beech Hill  
Davis J W Mrs, emp Wilder's Sanitary Ldy, h 113 s Grove  
Davis Jas A (Addie), soft drinks, 346 Depot, h 158 Park av  
Davis Jas D (Mary), lab, h 176 Grove  
Davis Jno B, lab, h Haywood rd, W Asheville (R D 3)  
Davis Jno H (Eliza), carp, h 459 Broadway  
Davis Jno N, clk, h Beverly rd, W Asheville (R D 3)  
Davis Jno R (Maud), gro 172 Charlotte, h 174 same

**Falk's Music House**  
High Grade Pianos, Player Pianos, Edison Diamond  
Disc Talking Machines, Victrolas and Graphonolas.  
76 Patton Ave.  
Phone 206

## R. E. Bowles

Paints, Oils,  
Colors, Var-  
nishes, Shingle  
Stains, Brushes,  
Etc.

Muresco for  
Walls and Ceil-  
ing Decorations

Estimates made  
on Painting  
and Decorations

Phone 407  
28 Broadway

## Take a Policy in **The Woodmen of the World**

Surplus and Emergency Fund Over \$26,000,000

C. B. McFEE, Dist. Mgr., 139 S. Liberty St., Asheville, N. C.  
BALSAM CAMP NO. 1 Meets every Tuesday Night in the Dhrumor Bldg.

## Asheville and East Tennessee Railroad Company

7 Broadway.

Asheville, N. C.

212

ASHEVILLE [1916] DIRECTORY

### Beaumont Furniture Co.

Incorporated

The Home of  
Furniture  
Values

Stoves, Ranges,  
Mattings, Rugs,  
Household  
Specialties

No. 27 Biltmore Ave.  
Phone 1002  
Asheville, N. C.

### Ottis Green Hardware Co.

Wholesale  
and Retail

11 S. W. Pack Sq.  
and  
9 & 11 Walnut St.  
Phone 53

Call us when in  
need of Hardware  
and save time  
Shopping

- Davis Jno P (Alice), emp Ashev Cotton Mills, h w s River-  
side Drive
- \*Davis Jos C (Caroline), porter Hills Market, h 30 Hill
- Davis Jos C (Jo), opr Western U Tel Co, h 20 Clayton
- Davis Jos F Dr, treas Villa Heights Co, rms Y M C A
- Davis Jos M, h 81 East
- Davis Jos S (Edith L), bkkpr Battery Park Bk, h 39 Court-  
land av
- Davis Lattimer (Hannah), driver Ashev Dray, Fuel & Const  
Co, h 2 New
- Davis Leander E (Jennie), farmer, h Brevard rd, W Ashev  
(R D 3)
- Davis Lela Miss, h Brevard rd, W Ashev (R D 3)
- Davis Let, repairer R H Schank Stove Co, h Spruce
- Davis Lillian Miss, cashr Life Ins Co of Va, h 83 w Chest-  
nut
- Davis Linnie W, wid Albert C, h 6 Ravenscroft rd
- Davis Lucinda Mrs, emp Ashev Cotton Mills
- Davis Lucy E Miss, h 58 Park av
- \*Davis Margaret, cook, h 30 Short
- \*Davis Mary, nurse 25 Orange
- Davis Mary A, wid B K, h 83 w Chestnut
- Davis Mary L Miss, smstrs, h Brewer, W Ashev (R D 3)
- Davis Martha F Miss, h Brewer, W Ashev (R D 3)
- Davis Merritt (Nannie), emp Ashev Cotton Mills, h 10 Fac-  
tory Hill
- Davis Merritt N (Mollie J), farmer, h Beverly rd, W Ashev  
(R D 3)
- \*Davis Mirah, cook, Beaumont Lodge
- \*Davis Moses (Annie), porter, h 75 Ridge
- Davis N Drayton, collr, h 76 Penland
- \*Davis Nathaniel, farmer, h W Ashev
- Davis Osborn (Menie), driver Ashev Dray, Fuel & Const  
Co, h 1 New
- Davis R A, clk Ashev P & L Co
- \*Davis Reuben (Ida), lab, h 229 Southside av
- Davis Robt (Emily), cement wkr, h 50 East
- Davis Rodney S, msngr Postal Tel-Cable Co, h 88 Ora
- Davis Russell C, teller Central B & T Co, h 6 Ravenscroft  
rd
- Davis S L, flagmn Sou Ry
- Davis S Ruanna, wid Jno E, h 80 Penland
- Davis Sadie Miss, h 459 Broadway
- Davis Saml (Minnie), driver, h 81 Seney
- \*Davis Saml (Fannie), lab, h 73 Eagle

## EDWIN MCKAY ELECTRIC COMPANY CONTRACTORS AND ENGINEERS

ELECTRIC LIGHTING PLANTS, SUPPLIES, FIXTURES, TELEPHONES, REFRIGERATING PLANTS AND ELEVATORS

35 Biltmore Ave.

PHONE 2516

Asheville, N. C.

# POCAHONTAS COAL

## Pisgah Fuel & Dray Co.

175 ROBERTS

PHONE 1499

ASHEVILLE [1916] DIRECTORY

218

Davis Saml A (Lillie), carp, h 88 Ora  
 Davis Saml N (Mabel), city slsmn Slayden, Fakes & Co. h  
 Biltmore  
 \*Davis Sicily, laund, h 30 Davidson  
 Davis Simon P (Minnie), city slsmn Slayden, Fakes & Co.  
 58 Park av  
 Davis Sylla Miss, clk H Redwood & Co, bds 176 Park av  
 \*Davis Sylvester, hlpr Ashev Country Club, h 29 Hillside  
 \*Davis Thos (Emma), lab, h 3 Hibernia  
 Davis Thos E (Sarah), architect and builder, 20½ s Spruce,  
 h 34 Hillside  
 Davis Thos J, farmer, h Woolsey (R D 1)  
 \*Davis Thos J Rev, pastor New Bethel Baptist Church, h 71  
 Hibernia  
 Davis Troy B, barber West End Barber Shop, h 20 Central  
 av  
 Davis Truxton A, h Virginia av, W Ashev (R D 3)  
**DAVIS WALLACE B** (Kate N), cashr Central B & T Co,  
 h 155 Hillside—phone 1780  
 Davis Walter, h 353 Hillside  
 \*Davis Walter (Lora), porter Sou Exp Co, h 64 McDowell  
 \*Davis Watts, lab, h 31 Hildebrand  
 \*Davis Wm, bottler Chero-Cola Bot Co, h 10 New  
 Davis Wm, foremn of grounds Ashev Country Club, h Grace  
 Davis Wm (Elizabeth), tmstr, h 175 Grove  
 Davis Wm A, gro 41 Biltmore av, h Woolsey (R D 1)  
 Davis Wm B, lumber, h 80 Penland  
 Davis Zick, lab Ashev Country Club, h Grace  
 \*Dawkins Helen, maid, h 23 Mountain  
 \*Dawkins Lizzie, dom, h 23 Mountain  
 \*Dawkins Ruth, maid, h 47 West  
 \*Dawkins Saml A, hd waiter Battery Park Hotel  
 \*Dawkins Wm, lab, h 16 Hazzard  
 Dawson Nellie Miss, h 169 Charlotte  
 Dawson Rufus (Emma), contr 169 Charlotte, h same  
 Day Jno, cabt mkr Ashev Cabinet Co, h 16 Sorrell  
 Dayton Hobart W, clk H J Olive, bds 85 Atkinson  
 Dayton Jno H (Fannie M), leather ctr Ashev Tannery, h  
 485 w Haywood  
 Dayton Thos J (Elizabeth), carp J C Wallace, h 85 Atkin-  
 son  
 Dayton Walter W (Hattie), lab, h 91 William  
 Deal Obe H (Minnie E), printer Evening News Pub Co and  
 Musician Galax Theatre, h 42 Cumberland av  
 Dean Bartha C Miss, clk, rms 114 s French Broad av

**Electric  
Flat Irons**

**Asheville Power & Light Co.**

Phone 69

# Meats

# Kiibler & Whitehead

CITY MARKET

PHONES, 832 and 833

# Life Insurance Co. of Virginia

Organized 1871

Richmond, Va.

Issues the most improved forms of Life Insurance Contracts from \$500.00 to \$50,000.00 with premiums payable quarterly, semi-annually and annually.

J. T. Sheehan, Supt. Rooms 3-4-5 Maxwellton Bldg., Patton Ave. and Church St., Asheville

214

ASHEVILLE [1916] DIRECTORY

**Britt & Conner**

**Merchandise Brokers**

"Gold Medal"  
AND

"Dolly Varden"  
Flour are the Best

Phone - 1471

Electrical Bldg.  
Asheville, N. C.

\*Dean Elmer W, (Dean's Studio), h 74 Eagle  
 \*Dean Isaac, hlpr F W Woolworth Co  
 Dean Jno A, hlpr Ward Elect Co, bds 29½ Biltmore av  
 \*Dean Lizzie, cook, h 24 Rear Ralph  
 Deane Loula Miss, buyer Bon Marche, h 107 Haywood  
 \*Dean's Studio, fotogr 18 Eagle, E W Dean propr  
 Deaton Rufus L (Claudia), tel opr, h Hanover, W Asheville (R D 3)  
 Deaver Philip B (May L), car inspr, h State, W Asheville (R D 3)  
 De Bovis Fisher (Annie), gro 38 Mountain, h 80 Poplar  
 DeBovis Isadore, clk Fisher De Bovis, h 80 Poplar  
 Debrew Jno R (Eskew), lab Asheville Tannery, h 14 Roberts  
 Debrue Bertha Miss, h 13 Gray  
 Debrue Henrietta, wid Geo, h 13 Gray  
 Debrue Lattimer, driver, h 13 Gray  
 Debrue Zora Miss, h 13 Gray  
 De Bruhl Geo W, condr Asheville P & L Co  
 Decker Arthur M, condr Asheville P & L Co, rms 4 Carrier Bldg

RES. PHONE 683 PRIVATE AMBULANCE PHONE 62

**Robt. J. Lewis**  **Funeral Director and Embalmer**

LADY ASSISTANT WHEN DESIRED

RED CROSS UNDERTAKING PARLOR 49 COLLEGE ST.

**D. G. DEVENISH**  
PUBLIC ACCOUNTANT

Periodical Audits, Books Closed and Financial Statements Rendered. Books Opened for New Corporations, Firms or Individuals

Room 9 Citizens Bank Bldg. Asheville, N. C.

Decker C J Co, hardwood lmbr, 16 Classic Bldg, C J Decker propr  
 Decker Corbin J, propr C J Decker Co, res New York  
**DECKER WM F**, pres Carolina Machinery Co, h Pisgah Forest, N C  
 \*Dehart Thos, porter Sou Ry  
 Delaney Clyde E (Claudie), brakemn Sou Ry, h 105 Bartlett  
 \*De Loach Wm, porter J A Guffey, h 118 Church  
 Denchfield Arthur L (Sarah J), phys Winyah Sanatorium, h 112 Hillside  
 Dendy N W, night clk Battery Park Hotel, h same  
 Dennett Sylvene Mrs, h 83 Furman av  
 Dennis Georgia W Miss, house sec Y W C A, h 78 Biltmore av  
 Denny Geo V, usher Majestic Theatre, h Woodfin  
 Dent Eleanor Mrs, trained nurse 172 Haywood, h same  
 Denton Jas F (Mollie), gardener Biltmore Estate, h s Biltmore rd, S Biltmore

**J. C. McPHERSON**  
SLATE AND TIN ROOFING  
Vulcanized Iron Work, Hot Air Furnaces  
73 BROADWAY PHONE 133

**PLUMBING**  
STEAM AND HOT WATER  
**HEATING**

- Denton Jas F Jr (Annie), painter Ashev Paint & Glass Co, h 102 Biltmore rd, S Biltmore
- Denton Jno, clk Social Smoke Shop, bds 72 College
- Denton McKibben (Edwina), h 144 East
- Dermid Albert J, clk, h 28 Ann
- Dermid Clara E Miss, h Wayne, W Ashev (R D 3)
- Dermid Eliza, wid Memory, h 15 Clayton
- Dermid Helen L Miss, h 28 Ann
- Dermid Jefferson D (Anna B), (Piedmont Real Estate & Const Co), justice of the peace and notary, 11 Library Bldg, h 9 Allen, W Ashev (R D 3)
- Derwid Junius W, condr Sou Ry
- Dermid Marie R Miss, cashr Princess Theatre, h Wayne, W Ashev (R D 3)
- Dermitt Walter, bldg contr, 321-322 Legal Bldg, rms 18 Vance
- \*Derumply Cora, cook Western Hotel, h 27 Hildebrand
- Deshler Jno G (Catharine H), pres Ashev Aptmnt House Co, sec-treas Regal Marble Co, h 21 Edgemont
- Detroit Motor Co, garage 23 Penland, M G Ashley
- Deval H B, driver Anandale Purity Dairy, h 157 Asheland
- De Vault Benj (Mattie), (De Vault Dye Wks), h 5 Short Pine
- De Vault Dye Works, (Benj De Vault), 170 Patton av
- De Vault E Ray, clk, h 216 Patton av
- De Vault Katherine Miss, h 216 Patton av
- De Vault Ray, clk Felmet Bros, h Patton av
- De Vault Wm W (Kate), engnr, h 216 Patton av
- DEVENISH ALICE G MISS**, public stenographer, 9 Paragon Bldg—phone 1236, res Weaverville, N C—phone 31 (see card at classified stenographers)
- Devenish C F, cashier Ashev P & L Co
- DEVENISH DAVID G**, public accountant, 9 Paragon Bldg—phone 1236, res Weaverville, N C—phone 31 (see side lines)
- Devenish Mona Miss, bkkpr Arthur M Field Co, res Weaverville, N C
- Devine Grace Miss, h 330 w Haywood
- Devine Henrietta Miss, h 26 Spring
- Devine Hugh P (Mattie), furn, h 330 w Haywood
- \*Devinie Jennie M, pkr R M Bizzell & Co, h 118 Valley
- \*Devinie Louise, emp R M Bizzell & Co, h 118 Valley
- \*Devinie Robt (Laura), lab, h 118 Valley
- Dewey Chas A (Eddie O), (Buchanan & Dewey), h 47 Monroe

**BIGGEST BUSINESS EST**

**12 PENLAND**

**PHONE 2000**

**Asheville Laundry Co.**

**Wm. A. Barnhill**

American National Bank Building

**Commercial Artist**

Designs and Illustrations

Art Leatherwork

Mountain-Made Pottery

**PICTORIAL PHOTOGRAPHY**

Special Albums of Western North Carolina Views

Made to Order

**CAROLINA MACHINERY CO.**

Founders, Machinists and Jobbers of Mill and Tannery Supplies. We make all kinds of Castings in Iron, Brass or Aluminum.

We Also Furnish Skilled Mechanics for Boiler Repairs.

PHONE 590

# Asheville Dray, Fuel and Construction Co.

Heavy Hauling of all kinds

**WE FURNISH  
BUILDING STONE**

Moving Furniture a Specialty

Cor. College & Broadway

Phone - - 223

216

ASHEVILLE [1916] DIRECTORY

## T. P. Johnson & Co.

Sheet Metal  
Workers

All Kinds of Roof-  
ing, Gutting and  
Conductor Work,  
Metal Ceiling, Sky-  
lights and Galvan-  
ized Iron Cornices

Office and Shop  
69-71 Biltmore Av.

Phone 325

Dewey Edwd C, mchst, h 241 Biltmore av  
 Dewey Sallie E, wid E C, h 241 Biltmore av  
 Dexter Five C Miss, h 21 Woodfin  
 Dexter H Marvin (Lois), driver, h Connally's Ridge  
 Dexter Martha E, wid Noah, h Connally's Ridge  
 DeYoung Clarence M, student, h 27 Crescent  
 DeYoung Jno T (Fanie), trav slsmn, h 27 Crescent  
 Dhrumor Building (offices), 48-50 Patton av  
 Dial Ada, wid J H, h 47 Cumberland av  
 Dial Robt H, driver Bon Marche, h 47 Cumberland av  
 Diamond Morris M (Dora), clō 14 Eagle, h 135 s Liberty  
 Diamond Pauline Miss, h 135 s Liberty  
 Diamond Rose Miss, clk Bon Marche, h 135 s Liberty  
 Diamond Sadie Miss, clk Bon Marche, h 135 s Liberty  
 Dickenson Rosa Miss, dom, 42 Walnut  
**DICKENSON** see also **DICKINSON**  
 Dickerson Arizonia Miss, h 26 Clyde  
 Dickerson Geo W (Bertha M), driver Burton & Holt, h 26  
 Clyde

\*Dickerson Henrietta, cook, 40 Cumberland av  
 Dickerson Jas N, lab, h 26 Clyde  
 Dickerson Jos E (Frances B), auditor Grove Park Inn, h 81  
 Charlotte

Dickerson Martha J, wid Geo, h 26 Clyde  
 Dickerson Robt G (Bessie), driver, h Carolina av, W Ashe  
 Dickerson Stokely J, lab A L McLean Co, h 26 Clyde  
**DICKEY ELVA M MISS**, sec to Jno C Campbell Russell  
 Sage Foundation (Sou Highland Div), rms 135 Ashe-  
 land av—phone 1931

Dickey Florence Miss, tchr Park Ave Schl, h 50 n French  
 Broad av

\*Dickey Wm (Ella), lab, h Forsythe, W Ashe (R D 3)  
 Dickinson Edgar C (Willie R), propr Woolsey Green-  
 houses, h 16 Anandale av

**DICKINSON** see also **DICKENSON**

\*Dickson Bryant, porter, h 133 Valley  
 \*Dickson David, driver, h 133 Valley  
 \*Dickson Isaac (Delia), janitor Battery Park Bank, h 133  
 Valley

\*Dickson Jas B, asst Dr C L Minor, h 133 Valley  
 Dickson Rosa Mrs, dom The Elm, h same

**DICKSON** see also **DIXON**

Digges Alex P, clk Sou Exp Co, Biltmore, h 632 Biltmore av  
 Digges D Carroll, ticket agt Sou Ry, Biltmore, h 632 Bilt-  
 more av

**THE MOORE PLUMBING CO.**

Sanitary Plumbing  
Steam and Hot Water Heating, General Tin and Metal Work, Hot Air Furnaces

17 E. College Phone 1025

# The BATTERY PARK BANK

ASHEVILLE, N. C.

City, County and State Depository

Capital \$100,000.00

Surplus and Profits \$170,000.00



# MAPLE FLOORING

HARDWOOD LUMBER OF ALL KINDS

**Richmond Lumber  
Company, inc.**

4th & Stockton, Richmond, Va.

see Adv. Opposite Page 351

ASHEVILLE [1916] DIRECTORY

217

Digges Geo A (Annie W), agt Sou Ry, Biltmore, h 632 Biltmore av

Diggs Geo A Jr (Nellie L), 1st sergt and clk Police Court, h 632 Biltmore av—phone 2326

Diggs A Leigh, pub stengr, 205 Oates Bldg

\*Diggs Georgia, cook, 214 Montford av

Dill Harry M, phys director Y M C A, h 32 College Park pl

Dill Harry M (Katherine), phys director Y M C A, h 32 College Park pl

Dillard Jas P (Ora), finisher U S Furn Mnfg Co, h 10 Brook, Biltmore

Dilliard Jesse L, clk, rms 381 s French Broad av

\*Dilliard Matilda, cook, h 43 Circle

\*Dillinger Chas, lab, h 22 Brick

Dillingham Alfred M (Sue), propr Middlebrook Dairy Farm, h Haw Creek

\*Dillingham Della, rms 433 Depot

Dillingham E Carl (Jessie), h Grace (R D 1)

Dillingham H T, city detective

Dillingham Sue Miss, clk S H Kress & Co, h Orchard

\*Dillingham Wm, tanner, h 73 Clingman av

Dillon Albert S, msngr Poole Bros Co, h Park av, Woolsey

Dillon Cora Miss, h 165½ Biltmore av

Dillon Eldora I Miss, h Park av, Woolsey

Dillon Fannie A, wid C F, h Park av, Woolsey

Dillon Hazel Miss, h Biltmore av

Dillon Jeremiah D, printer Langren Hotel, h 165½ Biltmore av

Dillon Jno (Mary), h 165½ Biltmore av

Dillon Lucile Miss, nurse 165½ Biltmore av, h same

Dillon Mae E Miss, h Park av, Woolsey

Dills Claude M (Dovie), trav slsmn, h Haywood rd, W Ashev (R D 3)

Dills Emma Mrs, h Haywood rd, W Ashev (R D 3)

\*Dinkins Belle, h 74 Circle

Dinkins Lucile Miss, music tchr, h 169 Bartlett

Dinkins Ruth Miss, h 169 Bartlett

Dinterman Wm E (Annie), bricklyr, h Brewer, W Ashev (R D 3)

Dinwiddie Paul H, pharmacist West Ashev Pharmacy, h Beverly rd, W Ashev

**DIRECTORY LIBRARY** (Free Use), 6th fl Amer Nat'l Bank Bldg

**DIRECTORY OF ASHEVILLE, N C.** office 6th fl Amer Nat'l Bank Bldg, E H Miller mngr

**L**IFE, HEALTH  
and  
**ACCIDENT**

**I**NSURANCE  
COMBINED  
IN ONE

**F**ORM OF  
POLICY.

**E** ALSO 20  
YEAR  
ENDOWMENTS.

**&** Liberal  
Straight Life  
Contracts.

**H**OME  
COMPANY

**E**NTIRELY  
SAFE AND  
STRONG.

**A**CCIDENTS  
ARE  
FREQUENT,

**L**IFE  
IS UN-  
CERTAIN

**T**AKE  
ONE  
TODAY

**H**OME MONEY  
HOME  
SPENT

**Imperial Mutual  
Life & Health  
Insurance Co.**

HOME OFFICE:  
ASHEVILLE, N. C.  
PHONE 495

**Moale & Chiles**

**City and Suburban Property**

**Real Estate and Insurance**

27 Patton Ave., [2d fl] Phone 661

**FARMS and TIMBER LANDS**

# WESTERN CAROLINA REALTY CO.

REAL ESTATE BROKERS—LOANS AND INVESTMENTS

Phones: Office 974, Residence 14.

10 N. Pack Sq. and 9 E. College.

J. W. Wolfe, Sec'y. & Treas.

218

ASHEVILLE [1916] DIRECTORY

**Goode & Hage (Inc.)**

PRESCRIPTION DRUGGISTS

"There is life in every drop of our medicines,  
when we fill your prescriptions you live."

Phone 718

66 Patton Ave., Opp. P. O.

R. B. Hampton  
Geo. Graham

**HAMPTON  
&  
GRAHAM  
Electric Co.**

14 W. College St.  
Asheville, N. C.  
Phone 1047

**Electrical  
Contractors**

- \*Dizer Geo, porter The Manor
- Divelbiss Annie May Miss, h 97 Blanton
- Divelbiss Jos E (May), engrn, h 97 Blanton
- Divelbiss Robt (Mary), switchmn Sou Ry, rms 31 Park av
- Dixie Cafe, 38 Biltmore av and 3 Eagle, Wm Tseapour-  
prop
- Dixon Alice Miss, student, h 57 Charlotte
- DIXON B F**, tailor, cleaning and pressing 422-424 Depot, h  
350 Southside av
- Dixon Bryant, ice puller Storage Sup Co
- \*Dixon Edwd (Harriet), lab, h 19 Short Valley
- \*Dixon Ethel, maid, h 25 Madison
- \*Dixon Hattie, laund, h 47 Velvet
- DIXON J K JR**, asst cashr American Nat'l Bank, bds Mar-  
go Terrace—phone 527
- \*Dixon Leona, maid, h 25 Madison
- \*Dixon Leroy, bottler Coca-Cola Bot Co
- Dixon Lois Miss, h 57 Charlotte
- Dixon Louise Miss, appr M Webb Co, h 57 Charlotte
- Dixon Luke Miss, tchr West Ashev Schl, h 57 Charlotte
- Dixon Luke (Amelia), trav slsmn, h 57 Charlotte
- Dixon Robt (Mary), driver Rogers Gro Co, h W Ashev
- \*Dixon Silas (Leona), msngr J H Law, h 56 Ridge
- Dixon Vallie O Miss, h 40 Woodfin
- Dixon Wm D (Zora), lab, h 43 Clingman av
- DIXON** see also **DICKSON**
- \*Dizard Charity, dom, h 77 Choctaw
- \*Dizard Edwd (Mary), butler, h 77 Choctaw
- \*Dizer Geo (Lula), porter, h 47 Circle
- \*Dobbins Jas (Stella), driver, h 60 Valley
- \*Dobbins Jos, porter Swannanoa Hotel, rms 24½ Eagle
- \*Dobbins Julia, h 60 Valley
- \*Dobbins Rachel, h 60 Valley
- Dobson Lula R Miss, nurse, h 100 Asheland av
- Dockery Lee Miss, clk Brown Hdw Co, h 312 Broadway
- Dockery Thos L (Julia), emp city, h 312 Broadway
- Dodd Fred I (Eva H), clk Grove Park Inn, h 21 Blake
- \*Dodd Jos (Eugenia), driver Ashev Dray, Fuel & Const Co,  
h 70 Wallach
- \*Dodd Josephine, laund, h 70 Wallach
- \*Dodd Reuben, presser, h 55 Short Bailey
- Dodd Thos L, (Biltmore Market), bds 43 Chestnut
- \*Dodson Earl J Rev (Willie), pastor Varick Chapel A M E  
Zion Church, h 71 Hill
- Dodson Ralph, slsmn Pepsi-Cola Botg Co

W. M. F. JOHNSON, Prop

PHONE 2231

## BIG 400 PRESSING CLUB

Cor. Market and College Streets—Down Stairs

**CLEANING, PRESSING, DYEING AND REPAIRING**

K. W. SWEPSON, Tailor

ASHEVILLE, N. C.

# W. E. Wray

## Plumbing, Heating, Steam and Gas Fitting.

9 E. College St.

Phone 2683

ASHEVILLE [1916] DIRECTORY

219

Dogan Geo. slsmn Pepsi-Cola Botg Co, rms 35 Bearden  
**DOLE ALSIE B MISS**, supt Allen Industrial Home and  
Ashev Academy, h same

\*Donald Annie, cook, h 68 Gay

**DONALD J CLINTON** (Elizabeth), genl supt Ashev Power  
& Lt Co, h 85 Chestnut—phone 1753

Donald J McDowell (Leila), (Donald & Donald), h 24 Aus-  
tin av

Donald Minnie L Miss, h 85 Chestnut

Donald Sidney G, (Donald & Donald), h 24 Austin av

Donald & Donald, (Sidney G and J McDowell Donald),  
furniture 26 Broadway

Donavan Kate Miss, house kpr, 412 Merrimon av

Donnahoe O M, trav slsmn Swift & Co, res Grace

Donnahoe P Albert, (Donnahoe & Co), h 131 Merrimon av  
Donnahoe & Co, (P A Donnahoe, W K Howe), real estate,  
fire ins, contrs and bldrs, s Pack Sq cor Biltmore av

Donnan Geo W (Mary), mngr Ashev Supply & Fdy Co, h  
157 Asheland av

Donnan Georgia Miss, h 157 Asheland av

### The MUTUAL LIFE INSURANCE CO., of New York

The Oldest in America—Strongest in the World

REILLEY & CARROLL, DISTRICT MGRS.

2 and 3 Harkins Bldg.

Phone 2576

Donnan Harry J, clk Ashev Supply & Fdy Co, h 157 Ashe-  
land av

Donnan Mary P Miss, student, h 157 Asheland av

Donnelly Helen Mrs, h 38 Lawrence pl, Grove Park

\*Dooley Lula, cook, Sherwood Home

Doolittle Clara, wid B R, h 184 w Chestnut

Dorland Harry P (Nettie), hlpr Cit Lbr Co, h Baxter, W  
Ashev (R D 3)

\*Dosssett Jennie, maid, h 97 Circle

Dougherty Annie Miss, bkkpr Palais Royal Co, h 163 Park

Dougherty Gordon W (Ruby D), express msgr, h Beverly  
rd, W Ashev (R D 3)

Dougherty J E, bkkpr D C Shaw Motor Co, bds 68 Hay-  
wood

Dougherty Jos M (Annie R), engnr, h 163 Park av

Doughty Alice Miss, propr Edgewood, Hillside and Roy:  
Cottages, h Edgewood Cottage, Sunset Drive

Doughty Katherine E Miss, propr Edgewood, Hillside and  
Roye Cottages, h Edgewood Cottage, Sunset Drive

### Photography

#### PORTRAITS

#### Commercial

"Land of the Sky"  
Views

Local View

Post Cards

#### Pelton &

#### Higgason

Next to

Princess Theatre

ASHEVILLE, N. C.

### Veterinary Hospital and Riding School

149 Patton Av.

(Graduate of Cornell University)

Phone 2667

### DR. M. M. LEONARD, Veterinarian

J. J. POLLARD, Riding and Driving Instructor. Res. Phone 810

## D. S. Schandler

Phone 541 No. 6 Biltmore Ave.

Headquarters for Paper Napkins.

## SCHANDLER JR. 5c CLEAR HAVANACIGAR

FRESH AND MOIST FROM  
AN UP-TO-DATE HUMIDOR

# VISITORS—TAKE NOTICE

Your home papers, all periodicals, all leading brands Cigars and Tobacco

**SUNNY SMOKE SHOP IS THE PLACE**

D. H. FATER, Proprietor

3 HAYWOOD

PHONE 102

220

ASHEVILLE [1916] DIRECTORY

- \*Doughty Wm, driver Ashev Transfer & Storage Co, h Lexington av  
\*Douglas Anna R, dom Modern Home Hotel, h 159 e College  
\*Douglas C F, doormn Langren Hotel  
Douglas Geo J (Adalaide), ins agt, h 79½ Washington rd  
\*Douglas Henry, firemn Ashev Club  
\*Douglas Roy, lab, h 56 Mountain  
Dowding Bettie Mrs, h 21 Fagg  
Dowling Gladys Miss, h 5 Brook, Biltmore  
Dowling Jennings W (Alice), h 5 Brook, Biltmore  
\*Downs Jno W (Susie), lab, h 35 Curve  
Dowtin Robt J, clk Clarence Sawyer, h Chunn  
Doyle Annie B Mrs, h "Sunnybank", Oakland rd  
\*Draft Jas, porter J W Jacokes, 173 Clingman  
\*Drake Adaline, h 111 Broadway  
\*Drake Adam, bootblk Herman Hennig, h 111 Broadway  
Drake Arlena T, wid Robt, h Alabama av, W Ashev (R D 3)  
Drake Chas (Emma), carp, rms 84 Asheland av  
Drake G O, police  
Drake Jack T (Ella J), foremn Meter dept Ashev P & L Co, h New, W Ashev (R D 3)  
Drake Jno R (Hannah), condr Ashev P & L Co, h 319 Broadway  
Drake Wm H (Mildred), carp, h 30 Philip  
Drumheller Benj F (Minnie), h Michigan av, W Ashev (R D 3)  
Drummond Cora L Miss, society editor Ashev Citizen, bds Battery Park Hotel  
Drummond Grover C (Willie), engur Sou Ry, bds 40 Bartlett  
Dryer Fred'k R (Rose), h 129 Hillside  
Dryman Mountain Dairy, West Chapel rd, Biltmore, L G Ballard propr  
**DRYSDALE BRUCE**, pres and mngr Ashev Paint & Glass Co, h The Colonial  
Ducker Dovie Miss, emp Hotel Warren, rms 39 Broadway  
Ducker Zachariah T (S A), clk The Racket Store, h 318 Biltmore av  
Duckett Alonzo L (Gertrude), asst chief A F D, supt alarms, h 40 Hiawassee  
Duckett Claude S, student, h Wayne, W Ashev (R D 3)  
Duckett Cora Miss, clk Ashev Steam Bakery  
Duckett Ernest W, plmbr, h Wayne, W Ashev (R D 3)

**Asheville  
French Dry  
Cleaning  
Company**

4 N. Pack Sq.  
Office Phone 389  
Plant Phone 326

**Odorless  
Cleaning**

Silk Gloves  
Opera Coats  
Draperies, Laces  
Feathers, Slippers  
Gloves, White Furs  
Coat Suits  
Portieres, Rugs

**HATS CLEANED  
AND BLOCKED**

**Merchant  
Tailoring**

J. C. WILBAR, Prop.  
4 N. Pack Sq.  
PHONE 389

**BON MARCHE** "Dry Goods and Ready-to-Wear Apparel of Quality."

Cor. Lexington and Patton Aves.

Phone 2500

# Pisgah Fuel & Dray Co.

# COAL

All Grades of  
Domestic  
COAL

OFFICE & YARDS 175 ROBERTS

PHONE 1499

ASHEVILLE [1916] DIRECTORY

221

Duckett Furman F (Florence F), plstr, h Pennsylvania av,  
W Ashev (R D 3)

Duckett H W, park police Ashev P & L Co

Duckett Herbert D, police, bds 173 Biltmore av

Duckett Martha, wid T B, h 88 s French Broad av

Duckett Ralph, cashr Postal Tel-Cable Co. bds 64 Orchard

Duckett Robt L (Mary E), carp, h Wayne, W Ashev (R  
D 3)

Duckett T C, clk Ry M S, rms 31 Morsell Bldg

Duckett Thos M, h 88 s French Broad av

Dudley ———, barber 336 w Haywood, h 334 same

\*Duff Inez, student, h 231 Flint

\*Duff Sallie, laund, h 234 Flint

\*Duffey Walter, lab, h 332 Beaumont

Dugan Jannivie Miss, h 446 Depot

Dugan Jno (Irene), furn rms 446 Depot, h same

Duke A Laura Mrs, nurse 177 Cumberland av, h same

Dukes Elizabeth J, wid T G H, h 14 Pearson Drive

Dukes Mary L Miss, h 14 Pearson Drive

\*Dukes Nancy, dom Florence Hotel, h Southside

Dukes Susan C Miss, tchr Montford Ave Schl, h 14 Pearson  
Drive

Dula Cora Miss, rms 23 Courtland av

Dula Phoebe Miss, dressnkr, bds 93 e College

\*Dula Thaddeus (Alice), chauffeur, h 8 Bay

Dulaney C E, brkmm Sou Ry

\*Duley Hester, laund, h 8 Sorrell

Dumble Lydia Mrs, nurse 14 Blake, h same

**DUN R G & CO**, mercantile agency, 601-604 Holston Natl  
Bank Bldg, Knoxville, Tenn; Chas S Baldwin mngr, E  
H Mitchell traveling reporter

Dunborrow Mary Mrs, rms 6 Pine Grove av

Duncan Adele N Miss, h Woolsey (R D 1)

Duncan Anderson F (Virginia A), steam ftr, h Woolsey (R  
D 4)

Duncan Anna R Mrs, h 150 Chestnut

Duncan Dora Miss, rms 21 Morsell Bldg

\*Duncan Fred (Martha), janitor, h 50 Madison

Duncan Jos C, stage mngr, h Woolsey (R D 1)

Duncan Mary L, wid Chas D, rms 21 Morsell Bldg

Duncan Maude Miss, mill wkr, h 32 William

Duncan Robt W, elev opr, h Woolsey (R D 1)

Duncan Vera A Miss, h Woolsey (R D 1)

Duncan W T, mtrmn Ashev P & L Co, rms 30 Morsell Bldg

LIGHT

AND

POWER

**Asheville Power and Light Company**

PHONE 69

# Poultry

# Kiibler & Whitehead

CITY MARKET

PHONES, 832 and 833

# Life Insurance Company of Virginia

ORGANIZED 1871

Richmond, Va.

J. I. Sheehan, Supt. Rooms 3-4-5 Maxwellton Bldg., Patton Ave. and Church St., Asheville

Has won the hearty approval and active support of the people by its promptness and fair dealing during the FORTY-FIVE YEARS of its operation.

222

ASHEVILLE [1916] DIRECTORY

**J. E.  
JOYNER**

**Builder**



Phone 2367

Room 23  
Revell Building

Asheville, N. C.

DUNCAN WM T (Josephine), sec-treas Asheville Clearing House Assn. asst cashr Citizens Bank, h 216 Montford av

DUNHAM HARRY A (Ella H), propr Dunham's Music House, h 224 Patton av—phone 563

Dunham Maude O Miss, clk Dunham's Music House, h 224 Patton av

DUNHAM'S MUSIC HOUSE, 14 n Pack Sq—phone 420, H A Dunham propr

Dunlap Geo T, firemn, rms 29 Jefferson Drive

Dunn Albert C, assorter Mtn City Ldy, h 58 Arlington

Dunn Edwd E (Elizabeth), embalmer R J Lewis Undertaking Parlor, h 26 Woodfin pl

Dunn Eliza C, wid Wm L, h 40 Elizabeth

Dunn Elmer, painter, h 60 Summit, S Biltmore

Dunn Elsie C, wid Alfred, (The London Shop), h 68 College

Dunn Geo W (Josie), h 58 Arlington

Dunn Jno, painter, h 60 Summit, S Biltmore

Dunn Jno W (Elizabeth), auditor, h 210 Broadway

RES: PHONE 689 PRIVATE AMBULANCE PHONE 82

**Robt. J. Lewis**  **Funeral Director and Embalmer**

LADY ASSISTANT WHEN DESIRED

RED CROSS UNDERTAKING PARLOR 49 COLLEGE ST.

Dunn Luella Miss, stengr, h 40 Elizabeth

\*DUNN MARGARET L, cashr Brook's Barber Shop, h 20 Oakdale av

Dunn May Miss, clk Asheville Ldy Co, h 48 Arlington

Dunn Thos A (Aldeba), h "Bungalow", Hillside cor Summit

Dunn W Frank (Blanche), trav slsmn, h 24 Woodfin

DUNN WM L (Myrtle), physician, 18 Medical Bldg, Battery Park pl—phone 818, office hours 11 a m to 1:30 p m and afternoon by apointment, h "Bungalow", Hillside cor Summit—phone 773

Du Pont Charlotte Miss, h 200 Montford av

Du Pont Maurice (Margaret), mnfr, h 200 Montford av

\*Durant Arthur, lab, h 54 Short

Durham Benj J (Fannie), dentist 10-11 Medical Bldg, h Merrimon av, Woolsey

Durham Life Insurance Co, 7 Classic Bldg, D L Cozart supt

\*Durham Peyton (Jane), driver R H Montory, h 52 Davidson

\*Durrant Maggie, laund, h 43 Brick

**Mrs. Wilder's Hand Laundry**

FIRST-CLASS WORK ONLY. WE STRIVE TO PLEASE OUR CUSTOMERS.

Phone 1354 No. 7 Montford Ave. E. Wilder, Mgr.

# ASHEVILLE ICE CO.



Wholesale and Retail Dealers in PURE ICE

8 S. Market St.

—:—

—:—

—:—

Phone 72

**ASHEVILLE**

**COAL CO.**

**PHONE**

**40**

6 North Pack Sq.

**M & W COAL**

ASHEVILLE [1916] DIRECTORY

223

Durrow — Mrs, dressmkr Bon Marche, h 107 Haywood  
 \*Dusenbury Chas B Rev (Lula A), pastor Calvary Presby  
 Ch, h 71 Eagle  
 \*Dusenbury Chas M, porter Bon Marche, h 71 Eagle  
 Dustin Mary Miss, h 162 w Chestnut  
 Duvall C LeRoy (Helen E), bus mngr Evening News Pub  
 Co, h 33 Highland  
 Dysart Herbert W (Grace), clk, h 24 Seney  
 Dyson — Mrs, rms 11 Morsell Bldg

E	<b>ASHEVILLE ICE CREAM CO.</b>	
	M. H. GRACE, Mgr.	
	<b>Manufacturers Ice Cream, Sherbets and Ices</b>	
	Telephone 1176. 318 Biltmore Av.	

Eagle Wm T (Nodie), firemn Sou Ry, h 16 John  
 Eagles Home Co, 75-77 Broadway; Morris Myers pres, E  
 R Morris v-pres, W W Patton sec, E M Mitchell treas  
 Eames Anna L Miss, with Dr A W Calloway, rms 68 e Col-  
 lege

\*Earl Lelia, cook, h 54 Beech Hill  
 Earle Addie C Miss, cashr J D Earle Feed Co, h 47 Panola  
 Earle Blanch E Miss, tel opr The Manor, h same  
 Earle J D Feed Co, Roberts n w cor Lyman, J D Earle  
 propr  
 Earle J Danl (Bessie), propr J D Earle Feed Co, h 47  
 Panola  
 \*Earle Jos (Mollie), lab, h 52 Max  
 \*Earle Josephine, laund, h Herren av, W Asheville (R D 3)  
 \*Earle Margaret, cook, h 186 w Chestnut  
 \*Earle Mary, cook, h 109 s Market  
 \*Earle Nancy, dom, h 139 Poplar  
 \*Earle Ollie, dom, h 52 Max  
 \*Earle Saphronia, h (r) 240 Patton av  
 \*Earley Ada, laund, h 17 Wallach  
 Early Emmet E, phar J B Pickelsemer, h 372 Southside av  
 Early Sion T, genl repairer 372 Southside av, h 11 John  
 Early Wm W, repairer S T Early, rms 372½ Southside av  
 Earwood Jno, emp Williams-Brownell Planing Mill Co  
 Earwood Wm P (Susan E), gardener, h Bear Creek rd, W  
 Asheville (R D 3)  
 Earwood Wm R (Susan M), farmer, h Virginia av, W  
 Asheville (R D 3)  
 Easley May Miss, emp Asheville Ldy Co

**BIGGEST  
BUSIEST  
BEST**

**Asheville  
Laundry  
Co.**

Phone 2000

12 PENLAND

**Let Me Board  
Your Horses  
at**

**J. V. Hilde-  
brand's  
Hitch, Sale  
and  
Feed Stable**

58-60

Biltmore Av.

Phone 82

**Founders, Machinists and Jobbers of Mill and Tannery Supplies**

PHONE 590

Whom in the Market for  
Pipe and Fittings, let us  
make you prices.

**CAROLINA MACHINERY CO.**

PHONE 590

If It's a Gas Engine let us  
figure with you, also on  
other kinds of Machinor

# PLUMBING

S. M. Stevens : Phone 1314

224

ASHEVILLE [1916] DIRECTORY

## MODERN HOME HOTEL

H. B. JAMES, Propr.

American and European Plan

Excellent Cuisine

Nos. 30 and 32  
Broadway

Everything New

All Modern  
Conveniences

Asheville, N. C.

Phone 2015

- Easley Huldah Mrs. bds Glen Rock Hotel  
 Easley Jno (Hattie), h 285 College  
 Easley Myrtle Miss, emp Asheville Ldy Co, h 285 College  
 East Jno Ross (Isabell), archt W J East, h Woolsey (R D 1)  
 East Street Kindergarten, 94 East, Miss Ethel Ray prin  
 East Wm J (Evelyn), architect 68 Amer Natl Bank Bldg, h 79 Cumberland av  
 Eastman Jno M, bkkpr, h 224 Patton av  
 \*Eaton Fannie, h 225 Southside av  
 Eaton Geo E, engnr, h 26 Pearl  
 Eaton Jno H (Elizabeth), plstr, h 26 Pearl  
 Eaton Ronald G, rms 20-22 Club Cafe & Candy Kitchen Bldg  
 Eaton Troy B, clk, h 26 Pearl  
 Eatson Maggie Miss, smstrs, rms 373 w Haywood  
 \*Eaves Chas, bottler Chero-Cola Bot Co, rms 12½ Aston pl  
 Ebbs Emma L, wid Jno A, h Wayne, W Asheville (R D 3)  
 Echerd Edwin R (Bessie), clk P O, h 49 w Chestnut  
 Echols Paul, switchmn, bds 403 Southside av  
 Eckel Oscar F, phys 17 Church, rms 23 McAfee Bldg  
 Eckstorm Paul Mrs, h 96 Conestee  
 Edge Henry C, clk Swannanoa-Berkeley Hotel, h same  
 \*Edgerton Butler (Vinie), brakemn Sou Ry, h 468 s French Broad av  
 \*Edgerton Columbus, porter Levi Ivy, h Haid  
 \*Edgerton Jno, lab, h 485 Broadway  
 \*Edgerton Julia, dom, h 12 Haid  
 \*Edgerton Lillie, laund, h 30 Rear Ralph  
 \*Edgerton Mack (Inez), tanner, h 21 Haid  
 \*Edgerton Maggie, dom, h 30 Rear Ralph  
 \*Edgerton Pinkney, tanner, h 21 Oliver  
 \*Edgerton Roy, leather wkr, h 21 Oliver  
 \*Edgerton Sarah, laund, h 12 Haid  
 \*Edgerton Thos, porter, h 12 Haid  
 \*Edgerton Warren, bds 58 Hill  
**EDGERTON** see also **EGERTON**  
 Edgewood Cottage, Sunset Drive, Misses Alice and K E Doughty proprs  
 Edmonds Arthur, emp Asheville Cotton Mills, h 437 w Haywood  
 Edmonds Chas, lab, h 437 w Haywood  
 Edmonds Delilah C, wid W A, h 437 w Haywood  
 Edmonds Hubard H (Vernie), lab, h Hudson, W Asheville (R D 3)

## FRANK J. NEVERCEL

# BICYCLES

Dealer and Repairer

Sundries and Supplies

Gun and Locksmith

47 W. College St.

# Broadway Pharmacy Co.

"NOT FOR SIZE BUT FOR SERVICE"

12 Broadway (Langren Hotel)

Phones 2004-2005



Yellow Pine  
White Pine  
Hardwoods

See opp. page 350

# LUMBER

SASH, DOORS, BLINDS

# Montague Mfg. Co.

Broad Street and Belt Line  
RICHMOND - VIRGINIA

ASHEVILLE [1916] DIRECTORY

225

- Edmonds J Nelson (Eva), florist Woolsey Greenhouses, h Woolsey (R D 1))  
Edmonds Julius G (Mary), meat mkt 524 w Haywood. h 525½ same  
Edmonds Lillie Mrs, h 42 View  
Edmonds Sadie Miss, emp Ashev Ldy Co, h 437 w Haywood  
Edmonds Sallie Miss, emp Ashev Ldy Co  
Edwards Alfred E (Josie M), farmer, h Westwood pl, W Ashev (R D 3)  
Edwards Beauregard, carp, rms Barnard Bldg (3d fl)  
Edwards Carter, clk, h Woolsey (R D 1)  
Edwards Chas L, emp Natl Casket Co, bds 8 North  
Edwards Eugene F (Pearl), carp, h State, W Ashev (R D 3)  
Edwards Fabius (Lelia), lab, h Arlington, W Ashev (R D 3)  
Edwards Fannie Mrs, h 19 Buxton  
Edwards Frank H (Roberson & Edwards), res Grace (R D 1)  
Edwards Frank O, clk H Redwood & Co, h W Ashev  
Edwards Glenn W (Bertha K), farmer, h Westwood pl, W Ashev (R D 3)  
Edwards Gwyn (Annie M), real est 11 Temple Court, h Jarrett av, W Ashev (R D 3)  
Edwards J Horace (Gertrude), driver, h 29 Spring  
Edwards Jas, clk H J Olive, h Bingham Hghts  
Edwards Jas F, clk H J Olive, h Emma, N C  
Edwards Jane Miss, tchr Grace Schl  
\*Edwards Jane, h 103 Valley  
Edwards Jno A (Carrie), mchst, h 57 John  
\*Edwards Maggie, cook, h 40 Short  
Edwards Mattie, wid S V, h Woolsey (R D 1)  
Edwards Mattie K Miss, nurse Highland Hosp, h same  
Edwards N Gregory, tchr Ashev High Schl, h 41 Vance  
Edwards Oscar (Hester), carp, h Indiana av, W Ashev (R D 3)  
Edwards Oskie O (Mittie), (Swannanoa-Berkeley Barber Shop), h 356 w Haywood  
Edwards Otho, agt Progressive Mutl Life Ins Co, bds 204 Patton av  
Edwards Robt B (Rosa E), tchr West Ashev Schl, h Hanover, W Ashev (R D 3))  
Edwards Sue Mrs, emp Ashev Cotton Mills, h 19 Buxton  
\*Edwards Thos (Birdie), lab, h 5 Clemmons

23-25 Biltmore Av. (S. Main)

Phone 887

**H. L. FINKELSTEIN, Loan Office**  
Trunks and Leather Goods a Specialty

**Charles H. Honess**

**Optometrist and Optician**

Exclusive Maker of  
**ATLAS SHUR-ON EYE GLASSES**

Perfect Glasses That  
Suit Your Eyes

The Home of Ce-  
Rite Toric Lenses

We make a specialty  
of correcting optical  
defects with properly  
fitted glasses

54 Patton Ave.  
Opposite Postoffice

**Moale & Chiles** Real Estate and Insurance  
27 Patton Ave., (2d fl) Phone 661

**General Agents United States Fidelity & Guaranty Co.**



# THE GREAT SUSTAINER

## It Will Keep You in Condition

226

ASHEVILLE [1916] DIRECTORY

For Prompt  
Deliveries  
Ring

9 2 4

The Red



Pharmacy

Cor. Charlotte and  
Chestnut Sts.

Prescriptions, Maga-  
zines, Ice Cream,  
Candies, Sick Room  
Supplies

Edwards Thos V, (Swannanoa-Berkeley Barber Shop), h  
19 Buxton

Edwards W S (Bettie), trav slsmn, h 157 Patton av

Edwards W W, asst sec Y M C A

Edwards Wm S (Dora), trav slsmn, h 385 w Haywood

Efird Wm A (Jennie), lawyer, h 18 Morgan

Egerton J Albert (Annie), bkkpr Slayden, Fakes & Co, h  
108 Central av

Egerton Laura Miss, tchr, h 108 Central av

**E**ERTON see also **EDGERTON**

\*Eidson Douglas (Mary), driver, h 118 Livingston

Eidson J Wm (Helen), depty city tax coller, h 371 w Hay-  
wood

\*Eidson Mary, cook, h 118 Livingston

**EK AUGUST W.** sec Imperial Mutl L & H Ins Co, res  
Wilmington, N C

"**ELBERMAR**" (The), sanitarium, 35 Victoria rd—phone  
1688, Mrs C F White propr (see page 19)

Electrical Building (offices), 64 Patton av

Elege Nellie, wid Jas, h 64 Roberts

Eliada Orphanage, Leicester rd, Rev L B Compton supt

**ELIAS BERNARD**, treas-mngr Southern Coal Co, rms 17-  
18 Medical Bldg

**ELIAS DONALD S.** pres Southern Coal Co and sec-treas  
Fork Ridge Coal Co, rms 17-18 Medical Bldg

Elias Lewis W (Frances), phys 1-2 Medical Bldg, h 5 All  
Souls Crescent, Biltmore

Elk Mountain Orchard Co, (J T Bledsoe, Jno A Nichols, E  
L Ray), 4 n Pack Sq

Elkins Bessie Miss, cashr Galax Theatre, h 55 Penland

Elkins Chas G (Alice), lab, h Belleview av, W Ashev (R  
D 3)

Elkins Cordel (Mamie), carp, h Grace (R D 1)

Elkins Harrison, driver Slayden, Fakes & Co, h W Ashev

Elkins Herbert E (Ethel), electrn Ward Elect Co, h 55  
Penland

Elkins Jas H, clk, h 437 w Haywood

Elkins Jamie H, asst bkkpr Ashev Cotton Mills, h 437  
Spring

Elkins Jno D (Augusta T), lab, h W Ashev (R D 3)

Elkins Mark C (Mollie), clk H J Olive, h 437 w Haywood

Elkins Robt N (Elizabeth), farmer, h W Ashev (R D 3)

Elkins Stella, wid Eugene, h Wellington av, W Ashev

Elkins Susan, wid Chas G, h Belleview av, W Ashev (R  
D 3)

**Jesse L. Martin**  
Real Estate, City and Suburban Property

Farms and Timber Leads a Specialty

Phone 852

3 Harkins Bldg.

# THE CALL CO.

SELLS FOR CASH AND SELLS FOR LESS

17 Biltmore Ave.

Phone 1916

# Asheville Paint and Glass Company

No. 57 Biltmore Ave. Phone 1779

## LUCAS TINTED GLOSS PAINTS

### Covers Most, Wears Longest

Wholesale and Retail  
Paints, Varnishes, Oils,  
Brushes, Glass, Wall  
Paper, Calamine, Etc.,  
Etc.

ASHEVILLE [1916] DIRECTORY

227

Elkins W Cornelius (Finette), mchst, h 55 Penland  
Elkins Welsey L (Ethel), draymn (r) 35 w Walnut, h  
same

**ELKS HOME**, Haywood cor Walnut—phone 819; W R  
Patterson exalted ruler, V L Wells sec

**ELKS HOME BUILDING**, Haywood cor Walnut

Ella A Catherine, wid L, h 181 Asheland av

Ella Frank, carrier P O, h 181 Asheland av

Ella Jos P, carrier P O, h 181 Asheland av

Ellar Y Delcia, wid G A, h 36 Spears av

Ellege Andrew (Cordelia), lab, h Baxter, W Ashev (R D 3)

Ellege Garfield (Carrie), lab, h Baxter, W Ashev (R D 3)

Ellege Jno W, emp Ashev Cotton Mills

Ellege Nellie, wid J W, rms 64 Roberts

Ellenburg Jerome T (Maggie), lab Wm M Jones, h Emma  
rd, W Ashev (R D 3)

Eller A H, sec Wachovia B & T Co, res Winston-Salem,  
N C

Eller Eugene E (May), carp, h 67 Anandale

## The Mutual Life Insurance Co., of New York

REILLEY & CARROLL, DISTRICT MGRS.

2-3 Harkins Bldg.

Phone 2576

Eller Harrison, weaver Biltmore Est Industries, h<sup>t</sup> Biltmore

Eller Thos N (Florence), mchst, h 391 w Haywood

Ellerbe Wm A (Marion A), trav slsmn, h 193 s Franch  
Broad av

Elliott Allen (Cornelia), car clnr Sou Ry, h Baxter, W  
Ashev (R D 3)

Elliott Herman, emp Grove Park Inn

Elliott Jas, paper hngr G B Parker, bds 39 Broadway

Elliott Lawrence B, carp, h Chestnut Ridge

Elliott M W, mtrmn Ashev P & L Co

Elliott Margaret Miss, emp Ashev Ldy Co, h 285 College

Elliott Matilda, wid J W, bds 66 Asheland av

Elliott Taze, butler 142 Edwin pl, Grove Park

Ellis Christine Miss, rms 100 Biltmore av

Ellis Curtis C, rms 24 Olive

**ELLIS ROBT LEE**, (Ellis & Beadles) and pres Coca-  
Cola Bottling Co, bds 111 Biltmore av—phone 1629

Ellis & Beadles, (R L Ellis, N N Beadles), soda fountain  
Supplies, 90-92 Biltmore av

Ellison Jos (Mary), lab, h 141 Hall

**Falk's Music House**  
High Grade Pianos, Player Pianos, Edison Diamond  
Disc Talking Machines, Victrolas and Graphophones.  
76 Patton Ave.  
Phone 206

## R. E. Bowles

Paints, Oils,  
Colors, Var-  
nishes, Shingle  
Stains, Brushes,  
Etc.

Muresco for  
Walls and Ceil-  
ing Decorations

Estimates made  
on Painting  
and Decorations

Phone 407  
28 Broadway

## Take a Policy in **The Woodmen of the World**

*Surplus and Emergency Fund Over \$26,000,000*

**C. B. McFEE**, Dist. Mgr., 139 S. Liberty St., Asheville, N. C.  
**BALSAM CAMP NO. 1** Meets every Tuesday Night in the Dhrumor Bldg.

## Asheville and East Tennessee Railroad Company

7 Broadway.

Asheville, N. C.

228

ASHEVILLE [1916] DIRECTORY

### Beaumont Furniture Co.

Incorporated

The Home of Furniture Values

Stoves, Ranges, Mattings, Rugs, Household Specialties

No. 27 Biltmore Ave. Phone 1002 Asheville, N. C.

Elm (The), boarding 42 Walnut, Mrs Grace Johnson propr  
Elmore Edwd, driver Ashev Ldy Co  
Elmore Ernest (Kate S), driver Ashev Steam Bakery, h Alabama, W Ashev (R D 3)

Elmore Jno M, hlpr Burton & Holt, h 369 w Haywood  
\*Elmore May Bell, dom Highland Hotel, h Livingston  
Elmore W E, brkmn Sou Ry

\*Elrod Frank, driver J H Creasman, rms 2 Greer's Row  
\*Elrod Thos M (Mattie), jchr, h 85 Circle

**ELSE CLARENCE C** (Fannie), mngr Highland Hotel, h same—phone 1097

“Elton” (The), boarding 45 n Spruce, Mrs S N Watkins propr

Elwell A E Mrs, mlnr H B Hood, h 407 Merrimon  
Elwell Alfred E (Della M), real est, h 407 Merrimon av  
Emanuel Amy Miss, rms 60 Arlington

Emanuel Business College, 30 e College; A A Paul bus mngr, Mrs A A Paul prin

Emanuel Lutheran Church, s French Broad av cor Philip  
Embler Aaron, driver G D Allison, h W Ashev

Embler Alma Miss, emp Swannanoa Ldy  
Embler Aram, clk, h Arlington, W Ashev (R D 3)

Embler Argel, lab, h Arlington, W Ashev (R D 3)  
Embler Chas, sterotyper, bds 371 Biltmore av

Embler Crawford, tinner T P Johnson Co, bds 371 Biltmore av

Embler Lucy Miss, clk F W Woolworth Co  
Embler Marion (Dorathulia), lab, h Arlington, W Ashev (R D 3)

Embrey James, h 408 w Haywood

Embrey Mary Mrs, h 408 w Haywood

Embroidery Shop (The), (Misses Linda and Willie Schar-  
tle), 25 Patton av

**EMBLER** see also **AMBLER**

Emery Thos (Annie), painter, h 84 Hall

Emery Zora, wid Wm, h Haywood rd (R D 3)

Emma Graded School, Emma, N C, R H Hutchinson prin

\*Emmerson Isabel, cook, h 63 Clemmons

Emmons Lorin E, watchmn A M Field Co, rms Carrier Bldg

\*Employment Bureau, 31 Eagle, Noah Murrough mngr

Enderlin Alphonso M, boiler mkr Sou Ry, bds Highland Hotel

\*England Edwd (Elizabeth), draymn, h 9 Mountain

\*Engle Wm, lab, bds 125 Southside av

**ENGLE** see also **INGLE**

### Ottis Green Hardware Co.

Wholesale and Retail

11 S. W. Pack Sq. and 9 & 11 Walnut St. Phone 53

Call us when in need of Hardware and save time Shopping

## EDWIN McKAY ELECTRIC COMPANY CONTRACTORS AND ENGINEERS

ELECTRIC LIGHTING PLANTS, SUPPLIES, FIXTURES, TELEPHONES, REFRIGERATING PLANTS AND ELEVATORS

35 Biltmore Ave.

PHONE 2516

Asheville, N. C.

# FOR THE BEST GRADES OF PISGAH FUEL & DRAY CO.

175 ROBERTS

# COAL

CALL  
1499

ASHEVILLE [1916] DIRECTORY

229

English Della Mrs, house kpr T JCarland, h 37½ Biltmore av (3d fl)

English Eliza D, wid Wm H, h 191 Chestnut

English Fay Miss, tchr Normal and Collegiate Inst, h same

English Guy C (Effie), linemn Postal Tel-Cable Co, h s Grove cor Silver

English Jas M (Blanche B), pres Pisgah Lumber Co, h 206 Chestnut

English Mary Miss, h 206 Chestnut

Enloe Andrew C (Frances), engnr, h 244 s French Broad av

Enloe Benj, firemn, bds 308 Depot

Enloe Bettie, wid J F, h 20 Jefferson Drive

Enloe Ethel Miss, h 38 Jefferson Drive

Enloe Lloyd K, firemn Sou Ry, h 20 Jefferson Drive

Enloe Marjorie Miss, clk Palais Royal Co, h 20 Jefferson Drive

\*Enloe Mary, nurse, h 240 Beaumont

\*Enloe Napoleon (Mary), butler, h 240 Beaumont

Ennes Gertrude A Miss, tchr Montford Schl, h 5 Flint

Ennes Retta R, wid I R, propr The Uleeta, h 5 Flint

Enoch Jack L (Jennie), city plumbing inspr, h 56 Anandale av

Ensley D C, brkmn Sou Ry

Ensley Edwd E (Fannie), condr Sou Ry, h 163 Blanton

Enterprise (The), clo 19 Biltmore av, Levi Marks propr

Enthoffer Edwd J (Edith), real estate, h 80 Arlington

Enthofffer Edwd J (Edith), real estate, h 89 Arlington

Enthoffer Elizabeth Miss, h 89 Arlington

Epley Bessie Mrs, emp Swannanoa Ldy

Epley Emily P, wid J C, h 330 w Haywood

Epley Jno N (Daisy), firemn Sou Ry, h 46 w Walnut

Epley Mary M, wid Chas, h Logan Hill, W Ashev (R D 3)

\*Epps Arthur (Gertrude L), cook Pisgah Cafe, h 63 Clemmons

**EPPS GILBERT** (Odessa), sec Ashev & E Tenn R R Co, h 102 n Holland—phone 1653

Eppstein Nathan, gun and locksmith 11 Eagle, h 20 Oak

\*Erby Amos, painter, h 150 Livingston

Ericsson Eric (Christina), contr, h 1 All Souls Crescent, Biltmore

Ericsson Ione Miss, clk Bon Marche, h 1 All Souls Crescent, Biltmore

Ericsson Margarette Miss, h 1 All Souls Crescent, Biltmore

Ericsson Mildred W Miss, tchr Normal and Collegiate Inst, h same

**Gas Ranges**

**PHONE**

-

-

-

-

**69**

**Asheville Power & Light Co.**

# Meats

# Kiibler & Whitehead

CITY MARKET

PHONES, 832 and 833

# LIFE INSURANCE COMPANY OF VA. OLDEST, LARGEST, STRONGEST

ORGANIZED 1871  
RICHMOND, VA

Issues Industrial Policies from \$6.00 to \$1,000.00, with Premiums payable weekly on persons from one to sixty-five years of age.

J. T. Sheehan, Supt. Rooms 3-4-5 Maxwellton Bldg., Patton Ave. and Church St., Asheville

230

ASHEVILLE [1916] DIRECTORY

**Britt & Conner**

Merchandise Brokers

"Gold Medal" AND "Dolly Varden" Flour are the Best

Phone - 1471

Electrical Bldg. Asheville, N. C.

- Ermatinger H L, with Poole Bros, rms Y M C A  
 Ernest R E, clk Ry M S  
 Ernin Willard, emp Natl Casket Co  
 Erskine Michael A (Irene), dist mngr Ashev Tel & Tel Co, h 62 Courtland av  
 Ervin Jno A (Katherine), condr Sou Ry, h 27 s French Broad av  
 \*Erwin Alice, laund, h 30 Rear Ralph  
**ERWIN ANN TALBOT MISS**, librarian, Pack Memorial Library, h 174 w Chestnut  
 \*Erwin Beulah, laund, h 62 Mountain  
 \*Erwin David, porter, h 26 Pearson Drive  
 \*Erwin Dora, maid, h 19 Bay  
 Erwin Ella S, wid S B, h 174 w Chestnut  
 \*Erwin Filmore (Annie), eating hse 20 n Lexington av, h same  
 Erwin Foster (Hattie), tmstr, h 57 North  
 Erwin Frank, clk Poole Bros, rms 74 Haywood  
 \*Erwin Horatie, porter Langren Hotel

**D. G. DEVENISH**  
 PUBLIC ACCOUNTANT

Periodical Audits, Books Closed and Financial Statements Rendered. Books Opened for New Corporations, Firms or Individuals

Room 9 Citizens Bank Bldg. Asheville, N. C.

RES. PHONE 683 PRIVATE AMBULANCE PHONE 82

**Robt. J. Lewis**  **Funeral Director and Embalmer**

LADY ASSISTANT WHEN DESIRED

RED CROSS UNDERTAKING PARLOR 49 COLLEGE ST.

- Erwin J Buelow, bkkpr, h 174 w Chestnut  
 Erwin Kathryn Miss, h 202 Furman  
 \*Erwin Loranzo, lab, h 26 Pearson Drive  
 Erwin Marcus (Sue H), chairman board of directors Central Realty & Inv Co, and atty-at-law 21-28 McAfee Bldg, h 101 Furman av  
 Erwin Mary A Miss, h 174 w Chestnut  
 \*Erwin Robt (Annie), plstr, h 15 Hildebrand  
 Erwin Robt C (Paralee), condr Sou Ry, h 41 Montford av  
 \*Erwin Virgie (Rachel), waiter, h 15 Hildebrand  
 ⚔ **ERWIN see also IRVINE and IRWIN**  
 Erwood Alice Mrs, bds 50 Fulton  
 Erwood Chas, painter Excelsior Paint — Paper Hse, bds 50 Fulton  
 Estes Jas C (Mattie E), mngr Ashev Municipal Incinerator, h 58 Haywood  
 Estes Ollie N A, wid Jno L J, h 136½ Biltmore av  
 Estes Poindexter D (Margaret), pool 416 Depot, h 96 Bartlett

**CONTRACTOR** ————— **and** ————— **BUILDER**

**STEEL RANGES**      **J. C. McPHERSON**      **73 Broadway, Phone 133**

**PLUMBING STEAM AND HOT WATER HEATING**

**CAROLINA**

**"M & W" Indian**

**COAL & ICE CO. PHONE**  
50 Patton Ave.  
Prompt Delivery - Weights Accurate

**130**

ASHEVILLE [1916] DIRECTORY 231

- \*Estes Wm, lab, h 13 Short Valley
- Etheridge Howard G, bkkpr A G Betts & Co, bds 33 Starnes av
- Etheridge Wm (Jencie), clk J D Allison, h 296 Southside
- Eubank Susan, wid Jas, h Arlington, W Asheville (R D 3)
- Eubanks Corrie G Mrs, furn rms 24 n Spruce, h same
- Eubanks Edgar H (Corrie G), h 24 n Spruce
- European Hotel, furn rms 418½ Depot, J C Lunsford propr
- \*Evans Arthur B (Masaline), porter, h 20 Hill
- \*Evans Chas, lab, h 21 Grail
- Evans Dorcas R, wid Chas A, h Louisiana, W Asheville (R D 3)
- \*Evans E L, porter Globe Sample Co, h 43 Short
- Evans Edwd J (Kate), dentist 3 s w Pack Sq (2d fl), h 126 Broad
- Evans Eva Mrs, bkkpr Yates & McGuire, h 403 Merrimon
- Evans Geo (Myrtle), dentist, h 70 College
- Evans Geo E, city slsmn Piedmont Elect Co, h Merrimon
- Evans Geo J, (Sinclair, Evans & Barker), h 135 Charlotte
- Evans Geo S (Georgianna), mtrmn Asheville P & L Co, h 70 Blanton
- \*Evans Gertrude, laund, h 45 Pine
- Evans Jas (Carolina), bricklyr, h Bingham Hghts
- Evans Jennie Miss, laund wkr, rms 10 Rector
- \*Evans Jno V, bell boy Swannanoa-Berkeley Hotel
- Evans Lee C (Mira), driver Pepsi-Cola Bot Co, h 34 Eloise
- Evans Lonnie (Sidney), driver, h 15 Catawba
- \*Evans Maggie, dom, h 21 Grail
- Evans Olive Miss, clk H T Rogers, h Louisiana, W Asheville (R D 3)
- Evans Phidilia P (Ella R), agt Met Lift Ins Co, h 406 Montford av
- \*Evans Polly, dom, h 21 Grail
- Evans Richd (Althia), emp Asheville Muncpl Incinerator, h 101 William
- Evans Richd (Althia), lab, h 101 William
- \*Evans Solomon (Ella), janitor Paragon Bldg, h 45 Pine
- Evans Solomon, slsmn Standard Oil Co, rms 19 Medical Bldg
- Evans Turner H, clk Sou Ry, h 403 Merrimon av
- \*Evans Ward (Annie), lab, h 23 Turner
- Eve A Emerson (Myrtle), Court Reporter, h Bingham Hghts
- Eve Bessie Miss, h Bingham Hghts
- Eve Chas W (Kate E), h Bingham Hghts

**LARGEST BUSINESS EST 12 PENLAND PHONE 2000 Asheville Laundry Co.**

**Wm. A. Barnhill**

American National Bank Building

**Commercial Artist**

Designs and Illustrations  
Art Leatherwork  
Mountain-Made Pottery  
PICTORIAL PHOTOGRAPHY  
Special Albums of Western North Carolina Views  
Made to Order

**CAROLINA MACHINERY COMPANY**  
—US when you want machine work of any kind. PHONE 590

Founders, Machinists and Jobbers of Mill and Tannery Supplies. When in the Market for Heavy Castings Such as Columns or Building Plates Get Our Prices.

# Asheville Dray, Fuel and Construction Co.

Heavy Hauling of all kinds

**WE FURNISH  
BUILDING STONE**

Moving Furniture a Specialty

Cor. College & Broadway

Phone - - 223

232

ASHEVILLE [1916] DIRECTORY

**T. P.  
Johnson  
& Co.**

**Sheet Metal  
Workers**

All Kinds of Roof-  
ing, Guttering and  
Conductor Work,  
Metal Ceiling, Sky-  
lights and Galvan-  
ized Iron Cornices

Office and Shop  
69-71 Biltmore Av.

Phone 325

Eve Grace Miss, bkkpr, h Bingham Hghts  
**EVENING NEWS PUBLISHING CO.**, publrs Asheville  
Gazete-News 30 e College, W A Hildebrand pres, J R  
Law sec-treas, R L Duvall bus mngr  
Everet Jas H (Myrtle), gro 1 Ralph, h same  
Everett Virginia Miss, stngr, h 20 Clayton  
Everhart Nelson S (Alice), bkkpr Burton & Holt, h 29  
Orchard  
**EXCELSIOR PAINT & PAPER HOUSE**, paints, var-  
nishes and wall paper, 34 Broadway—phone 137; F M  
Johnson propr, Chas M Johnson mngr (see back cover)

<b>F</b>	<b>ASHEVILLE ICE CREAM CO.</b> M. H. GRACE, Mgr.	
	<b>Manufacturers Ice Cream, Sherbets and Ices</b> Telephone 1176. 318 Biltmore Ave.	

Faber Alex (Anna W), h 72 Baird  
Fagan Isadore, gro 458 Biltmore av, h 65 Hazzard  
Fagan Max (Rebecca), gro 86 Eagle, h 65 Hazzard  
Fagan Rebecca Mrs, gro 65 Hazzard, h same  
Fagan Saml, clk I Fagan, h 65 Hazzard  
\*Faggart Mary, laund, h 78 Wallach  
Fain Nathaniel W (Myra), taxidermist 18½ Biltmore av  
and carrier P O, h 73 Montford av  
Fair (The), dry goods 12 Biltmore, Morris Frankenstein  
propr  
Fair Annie M Miss, h 23 Catawba  
Fair Fred (Lindy), draymn, h 32 Catawba  
Fair Jas R (C Kate), stone mason, h 23 Catawba  
Fair Jos A (Mattie), painter, h 65 Seney  
Fair Kelly, draymn, h 13 Catawba  
\*Fair Lela, dom Ashev Schl for Girls, h 73 Eagle  
Fair Theo Miss, h 23 Catawba  
Fairchild Eunice Mrs, clk G W Fairchild, h Dorchester av,  
W Ashev (R D 3)  
Fairchild Geo W (Eunice), (West Asheville Auto Co), h  
Dorchester av, W Ashev (R D 3)  
Fairchild Roy D, mchst West Ashv Auto Co, h Dorchester  
av, W Ashev (R D 3)  
Fairchild Ruth E Miss, h Dorchester av, W Ashev (R D 3)  
Fairchild Zula M Miss, h Dorchester av, W Ashev (R D 3)  
Fairview Cottage Sanitorium, Sunset Drive, Mrs F M Perk-  
ins propr

**THE MOORE PLUMBING CO.**

*Sanitary Plumbing*

Steam and Hot Water Heating, General Tin and Metal Work, Hot Air Furnaces

17 E. College Phone 1025

## *The* **BATTERY PARK BANK**

ASHEVILLE, N. C.

*City, County and State Depository*

Capital \$100,000.00

Surplus and Profits \$170,000.00



Yellow Pine  
White Pine  
Hardwoods  
Mahogany

# Richmond Lumber Co. Inc.

(See Adv. Opp. Page 351)

FOURTH and STOCKTON, RICHMOND, VIRGINIA

ASHEVILLE [1916] DIRECTORY

233

Faith Cottage Rescue Home, 53 Atkinson, Rev L B Compton supt

Fakes B R Dr (Martha S), v-pres-treas Slayden, Fakes & Co, h 182 Cumberland av

\*Falconer Jas, hlpr Ashev Garage Co

**FALK CASIMIR PROF**, propr Falk's Music House, h 45 Blanton—phone 585

**FALK PHILLIP**, sls mngr Harris Cigar Co, h 18 Orange—phone 1706

**FALK'S MUSIC HOUSE**, musical merchandise, pianos and organs, 76 Patton av—phone 206, Prof Casimir Falk propr (see side lines)

\*Fall Louisa, laund, h 19 Mountain

\*Fall Lula, laund, h 52 Short

\*Falls Lula, h 108 Eagle

Fanning E Homer (Ina), clk Ry M S, h 43 s French Broad

Fanning Francis J (Katherine), civil engnr, h 32 Panola

Fanning Grace Miss, v-pres M Webb Co, res Black Mtn. N C

Fansler ———, painter, bds 39 Broadway

Fansler Newton O (Elsie), trav slsmn, h 19 Arlington

Farintosh M E Mrs, stengr Grove Park Inn

Farland Mattie Miss, h 2 Fagg

Farley J L, clk Grove Park Inn

Farley Jas C (Mary), auditor, rms 34 Highland

**FARLEY & ASKIN**, ladies' and men's clothing, 16 n Pack Sq—phone 176, C K Turner mngr

Farlow Harvey L, emp Ashev Cotton Mills

Farlow Nathan A (Pallie), emp Ashev Cotton Mills, h 48 w Haywood

Farlow Oscar, shpng clk White Pine Creameries, rms 242 Patton av

Farm School (for boys), Swannanoa, N C

Farman Ida Miss, h 140 Merrimon av

Farmer Elsie L Miss, dressmkr 10½ Biltmore av, h same

Farmer H T Mrs, emp Ashev Mica Co, h 168 s Liberty

Farmer Jos, clk Piedmont Elect Co, h 68 s Liberty

Farmer Mamie Miss, dressmkr 10½ Biltmore av, h same

Farmer Mary Elizabeth, wid A W, h 212 s French Broad av

Farmers Ready Lunch, 18 n Lexington av, J W Phipps propr

Farnsworth Wm R, (Farnsworth & Wilson), bds 42 Asheville av

Farnsworth & Wilson, (W R Farnsworth, E H Wilson), proprs Acme Confectionery Co, 145 Southside av

**L**IFE, HEALTH  
and  
ACCIDENT

**I**NSURANCE  
COMBINED  
IN ONE

**F**ORM OF  
POLICY.

**E**ALSO 20  
YEAR  
ENDOWMENTS.

**&** Liberal  
Straight Life  
Contracts.

**H**OME  
COMPANY

**E**NTIRELY  
SAFE AND  
STRONG.

**A**CCIDENTS  
ARE  
FREQUENT,

**L**IFE  
IS UN-  
CERTAIN

**T**AKE  
ONE  
TODAY

**H**OME MONEY,  
HOME,  
SPENT

Imperial Mutual  
Life & Health  
Insurance Co.

HOME OFFICE:  
ASHEVILLE, N. C.  
PHONE 495

**Moale & Chiles**

Real Estate and Insurance

27 Patton Ave., [2d fl] Phone 661

City and Suburban Property

FARMS and TIMBER LANDS

# WESTERN CAROLINA REALTY CO.

REAL ESTATE BROKERS—LOANS AND INVESTMENTS

Phones: Office 974, Residence 14.

10 N. Pack Sq. and 9 E. College.

J. W. Wolfe, Sec'y. & Treas.

234

ASHEVILLE [1916] DIRECTORY

Farr Helena Miss, bkkpr Ward Elect Co, h 108 Haywood  
Farr Susan, wid Wm, h Woolsey (R D 1)  
Farr Wm (Eva), pres-mngr Piedmont Elect Co, h Woolsey  
(R D 1)

**FARRIS CHAS.**, propr Broadway Terrace, h 159 Biltmore  
av

**FARRELL** see also **FERRELL**

Fashion Tailoring Co, 10½ Church, T K Darrough propr

**FATER DAVID H** (Bessie G), propr Sunny Smoke Shop,  
h 48 Courtland av—phone 850

Fater Edwd I, clk Sunny Smoke Shop, bds 48 Courtland av

\*Faucette Giles, h 79 Ridge

Faucett Jno W (Ethel), dentist 16-17 Electrical Bldg, h 112  
College

**FAULKNER ABNER W** (Sarah), (Asheville Ice Co), h  
183 Pearson Drive—phone 188

\*Faulkner Bettie, dom, h 34 Hazzard

Faust C E, emp Ashev Cotton Mills

Featherston Clara M, wid A A furn rms 23 e Woodfin, h  
same

Featherston Columbus, hackmn (r) 1880 Biltmore av, h  
same

Featherston E C, clk P O, rms 28 Club Cafe & Candy Kitch-  
en Bldg

Featherston Horace K, tinner, h (r) 180 Biltmore av

\*Featherston J, waiter Langren Hotel

Featherston Jennings, plmbr, h (r) 180 Biltmore av

Featherston S Merrimon (Mary), peddler, h (r) 180 Bilt-  
more av

Featherston Wm C, h (r) 180 Biltmore av

Featherstone Emma Miss, h 180 Charlotte

\*Featherstone Forest (Katie), lab, h 39 Buttrick

Featherstone Mamie Miss, smstrs, h 180 Charlotte

\*Featherstone Vallie, cook, h 20 Curve

Federal Building, Patton av cor Haywood

\*Feimster Clarence (Elnora), porter Lowenbein-Ruten-  
berg Co, h 56 Mountain

\*Feimster Robt (Rebecca), farmer, h Vermont av, W Ashev  
(R D 3)

**FEIMSTER** see also **FIEMSTER**

Feldbrand Isaac M, gro 130 Livingston, h same

Felder David G (Blanche), condr, h 289 s French Broad av

Felder Ida M, wid Edwd E, h 18 Chunn

Felmet A Hamel (Ellen L), h 21 Pearl

Felmet Adaline, wid J M, h 21 Pearl

**Goode & Hage (Inc.)**

**PRESCRIPTION DRUGGISTS**

"There is life in every drop of our medicines,  
when we fill your prescriptions you live."

Phone 718

66 Patton Ave., Opp. P. O.

R. B. Hampton  
Geo. Graham

**HAMPTON  
&  
GRAHAM  
Electric Co.**

14 W. College St.  
Asheville, N. C.  
Phone 1047

**Electrical  
Contractors**

W. M. F. JOHNSON, Prop

PHONE 2231

**BIG 400 PRESSING CLUB**

Cor. Market and College Streets—Down Stairs

**CLEANING, PRESSING, DYEING AND REPAIRING**

E. W. SWEPSON, Tailor

ASHEVILLE, N. C.

# W. E. Wray

## Plumbing, Heating, Steam and Gas Fitting.

9 E. College St.

Phone 2683

ASHEVILLE [1916] DIRECTORY

235

- Felmet Bros. (C L, F M and W V), gros, 347-349 w Haywood  
 Felmet Carl H (Iva), trav slsmn Rogers Gro Co, h 63 Clayton  
 Felmet Claude L (Estelle), (Felmet Bros), res Woolsey (R D 1)  
 Felmet Frederick M (Fannie), (Felmet Bros), h 23 Park av  
 Felmet Mark E (Lola), barber 7 Haywood, rms 146 Asheland av  
 Felmet Ralph, driver Felmet Bros, res W Ashev  
 Felmet Wm V (Alice M), (Felmet Bros), res W Ashev (R D 3)  
 Felthaus Annie Miss, cashr Allison's Drug Store, h 36 Clayton  
 Felthaus Anton F (Lillie), plmbr, h 36 Clayton  
 Felthaus Frank, clk M H Kelly, h 36 Clayton  
 Felthaus Genevieve Miss, cashr Clarence Sawyer, h 36 Clayton  
 Fenderson Emma, tchr Southside Ave Schl, h 123 Poplar  
 \*Fenderson Geo, porter McGraw D G Co

### Photography

#### PORTRAITS

#### Commercial

"Land of the Sky"  
Views

Local View  
Post Cards

### Pelton & Higgason

Next to  
Princess Theatre  
ASHEVILLE, N. C.

**You Are Insurable Today — Will You Be Tomorrow**

**THE MUTUAL LIFE INSURANCE CO., of New York**

REILLEY & CARROLL, District Mgrs.

2 & 3 Harkins Bldg., Phone 2576



- \*Fenderson Ruth E, maid, h 123 Poplar  
 \*Fenney Elmore, emp J Q McGuire & Co  
 Ferguson Bessie B Miss, h 190 Biltmore av  
**FERGUSON C GUY**, supt The Bradstreet Co, res Knoxville, Tenn.  
 \*Ferguson Emma, cook, h 15 Mountain  
 \*Ferguson Florence, laund, h (r) 28 Clingman av  
 Ferguson Harvey L (Gertrude), car inspr Sou Ry, h W Ashev  
 \*Ferguson Ida, h 26 Smith  
 \*Ferguson Jno E (Trissie), lab, h 16 Richard  
 Ferguson S A Miss, (S Ferguson Millinery Co), h 80 Flint  
 Ferguson S Millinery Co, (Miss S A Ferguson), 14 Battery Park pl  
 "Fernihurst", res Mrs Alice T Connally, Victoria rd  
 Ferrell Etta Mrs, (Ferrell & Worley), h 376 w Haywood  
 Ferrell & Worley, (Mrs Etta Ferrell, G W Worley), gros 305 w Haywood  
 Ferrow Addie, wid Ernest, waitress, h 572 Broadway

**Veterinary Hospital and Riding School**  
 149 Patton Av.  
**DR. M. M. LEONARD**, Veterinarian  
 (Graduate of Cornell University)  
 J. J. POLLARD, Riding and Driving Instructor. Res. Phone 810  
 Phone 2667

### CIGARS

## D. S. SCHANDLER

### TOBACCOS

### MAGAZINES

6 Biltmore Ave. - Tel. 541

### PERIODICALS

# SUNNY SMOKE SHOP

CIGARS AND TOBACCO  
NEWSPAPERS, MAGAZINES  
SMOKERS' SUPPLIES

SMOKERS' HEADQUARTERS  
3 Haywood, Opposite P. O.  
D. H. Fater, Prop. Phone 102

236

ASHEVILLE [1916] DIRECTORY

## Asheville French Dry Cleaning Company

4 N. Pack Sq.  
Office Phone 389  
Plant Phone 326

## Odorless Cleaning

Silk Gloves  
Opera Coats  
Draperies, Laces  
Feathers, Slippers  
Gloves, White Furs  
Coat Suits  
Portieres, Rugs

## HATS CLEANED AND BLOCKED

## Merchant Tailoring

J. C. WILBAR, Prop.  
4 N. Pack Sq.  
PHONE 389

- \*Few Fred'k, lab, h 41 Catholic
- \*Few Janie, student, h 167 College
- \*Few Thos (Katie), lab, h 12 Short McDowell
- Field A M Mrs, sec Pack Memorial Library, h 58 Grove
- \*Field Andy, blksmith C L Brown
- Field Arthur M (Isabella R), pres Arthur M Field Co, h 58 Grove
- Field Arthur M Co, jeweler Patton av n w cor Church, A M Field pres
- Field Frank (Lena), lumber, h 39 Chestnut
- \*Fields Andrew (Katherine), blksmith, h 184 Biltmore av
- Fields Ella Mrs, emp Ashev Cotton Mills, bds 484 w Haywood
- \*Fields Geo, cleaning and pressing, 325 w Haywood, h Depot
- Fields Helen Miss, h 484 w Haywood
- \*Fields Jno (Sarah), carp, bds 98 Eagle
- \*Fields Robt (Grace), lab, h 22 Weaver
- Fields Sue, wid Bennett C, h 36 Hiwassee
- Fienstein Bennett (Flora), h 17 Orchard
- Fienstein Lewis, h 17 Orchard
- Fienstein Rebecca Miss, h 17 Orchard
- FIFER** see also **PHIFER**
- \*Figgens Wm (Harriet), lab, h Beech Hill nr Livingston
- Fincannon ———, cashr Langren Hotel, bds 12 Hilliard
- \*Finch Jack (Lizzie), brick mason, h 62 Wallach
- Finestein Saml (Ida), dry goods 18 Biltmore av, h 121 Charlotte
- Finey Jas J, painter, h 43 Spring
- Finey Nancy, wid S W, h 43 Spring
- FINKELSTEIN HARRY L** (Fannie), popular pawnbroker and jeweler, trunks, bags, suit cases, men's furnishings, fire arms and sporting goods, 23-25 Biltmore av—phone 887, h 167 Broadway—phone 419 (see side lines)
- \*Finley Josephine, laund, h 5 Ingle
- Finley Robt S (Willie), propr Finley's Drug Store, h 331 Southside av
- \*Finley Staton, lab, h 5 Ingle
- Finley's Drug Store, 364 Depot, R S Finley propr
- \*Finney Andrew (Julia), draymn, h 52 Hill
- Finney Meater Miss, h Fairview rd, Biltmore
- FIRE DEPARTMENT**, City Hall—phone 1000; J H Wood chief, A L Duckett asst chief
- Firle Emma L C Miss, trained nurse, 14-15 Morsell Bldg, rms same

# BON MARCHE Asheville's Leading Department Store

"Everything for the Ladies"

Cor. Patton and Lexington Aves.

Phone 2500

# Pisgah Fuel & Dray Co.

# COAL

All Grades of Domestic

COAL

OFFICE & YARDS 175 ROBERTS

PHONE 1499

ASHEVILLE [1916] DIRECTORY

237

First Baptist Church, College cor Spruce, Rev Calvin B Waller pastor

\*First Baptist Church, Pine near Hazzard, Rev Fred'k A Harris pastor

First Church of Christ, Scientist, 66 n French Broad av

First Methodist Episcopal Church, 14 n French Broad av, Rev Frank W Stanton pastor

First Presbyterian Church, e s Church nr Patton av, Rev Robt F Campbell pastor

Fischer Dave, propr Standard Gro Co, 170 Southside av

Fisher Brison (Nancy), lab, h 115 Park av

Fisher Claude (Gertrude), flagmn Sou Ry, h Hudson, W Ashev (R D 3)

Fisher Claude F, clk M L Maney, h Hudson, W Ashev

Fisher Foy L, clk, h 115 Park av

Fisher H Wayne (Ethel), clk Sou Ry, h 350 w Haywood

Fisher Harry L (Laura E), h 29 Vance

Fisher J P, clk J B Andrews, h 115 Park av

\*Fisher Jerome, porter J W Bowman, h 25 Mack

Fisher M L, emp Pisgah Lbr Co

Fisher Mark E, clk, h 115 Park av

Fisher Mary Miss, dom, h 11 Soco

Fisher May Miss, h 11 Soco

Fisher Mollie Miss, h 115 Park av

Fisher Z C, mtrmn Ashev P & L Co, rms 17 Harkins Bldg

Fite Geo (Malinda), carp, bds 173 Biltmore av

Fitzgerald J C, rms Commercial Bldg

Fitzgerald Laura M Mrs, h 97 e College

Fitzgerald Olive L (Maude), clk P O, h 39 Charlotte

Fitzgerald W Edwin (Laura M), carrier A F D 1, h 33 Asheland av

Fitzgerald Wm J (Jennie), ins agt, h 397 Montford av

Fitzgibbon Maggie Miss, h 237 Montford av

Fitzpatrick Ossie H, (R L Fitzpatrick & Son), res Everett, Washington

Fitzpatrick R L & Son, (Robt L and Ossie H), paints and wall paper, 11 Broadway

Fitzpatrick Robt L, (R L Fitzpatrick & Son), rms 86 Cherry

\*Flack Alex (Eliza), porter, h 29 Hildebrand

\*Flack Annie J, boarding 16 Davidson, h same

\*Flack Emiline, h Forsythe, W Ashev (R D 3)

\*Flack Ida, h 41 Velvet

\*Flack Jos E (Ernestine), barber J A Wilson, h 32 Gibbons

\*Flack Melvin (Clara), stone mason, h 25 Seney

\*Flack Pearl, porter V F Hawkins, h 20 Oakdale av

St. Rwy'y

Electric Light and Power

Gas

PHONE 69

ASHEVILLE POWER & LIGHT COMPANY

# Poultry

# Kiibler & Whitehead

CITY MARKET

PHONES, 832 and 833

# Life Insurance Company of Va.

Organized 1871

RICHMOND, VA.

ALL CLAIMS PAID IMMEDIATELY UPON RECEIPT OF SATISFACTORY PROOFS OF DEATH

Total Payments to Policyholders Since Organization OVER \$15,000,000.00  
Is Paying Its Policyholders OVER \$1,250,000.00 Annually

J. T. Sheehan, Supt. Rooms 3-4-5 Maxwellton Bldg., Patton Ave. and Church St., Asheville

238

ASHEVILLE [1916] DIRECTORY

## J. E. JOYNER

### Builder



Phone 2367

Room 23

Revell Building

Asheville, N. C.

- \*Flack Wm, porter Pisgah Lbr Co, h 29 Hildebrand
- \*Flax Henrieta, laund, h 19 Brooklyn av
- \*Flax Ida, dom, h 41 Velvet
- Fleet Bates, emp Williams-Brownell Planing Mill Co
- \*Fleming Frank, gardener, h 20 Short Valley
- \*Fleming Jos (Janie), hlpr Moore Plmbg Co, h 17 Wal-lach
- Fleming Lorena G, wid D W, clk Brown Book Co, h 3 Mer-rimon pl
- \*Fleming Loula, dom, 42 Chunn
- Fleming Wm G, foremn Williams-Brownell Planing Mill Co, h 3 Fleming
- Flenniken Jno M (Josephine), linemn Amer T Co, h 108 Biltmore rd, S Biltmore
- \*Fletcher Alonzo (Pearle), driver Ashev Dray, Fuel & Const Co, h (r) 6 Clingman av
- Fletcher Anna Mrs, h 72 Avery
- \*Fletcher David (Ella), draymn, h S Ashev
- Fletcher Earl, msngr P O, h flat 3 Coxe Bldg

RES. PHONE 683 PRIVATE AMBULANCE PHONE 62

## Robt. J. Lewis

**Funeral Director and Embalmer**  
LADY ASSISTANT WHEN DESIRED

RED CROSS UNDERTAKING PARLOR 49 COLLEGE ST.

## Mrs. Wilder's Hand Laundry

WE SOLICIT YOUR PATRONAGE

Work Done Under Our Personal Supervision

Phone 1354 No. 7 Montford Ave. E. Wilder, Mgr.

- Fletcher F O'Conner (Lucy), cashr Piedmont Elect Co, h 81 Chestnut
- Fletcher Lillian Miss, h 199 Haywood
- \*Fletcher Long (Pearl), driver, h (r) 6 Clingman av
- Fletcher Marshall H (Jessie), phys 17 Church, h 199 Hay-wood
- Fletcher Sue C Miss, opr Sou Bell Tel & Tel Co, h flat 3 3 Coxe Bldg
- Fletcher W Earl, spl del msngr P O
- \*Flood Thos, bellmn Langren Hotel, rms 112 Church
- FLORENCE HOTEL**, American and European, 436 Depot opp Union Pass Depot—phone 734, J E Pritchard propr (see card at classified hotels)
- FLORIDA DIRECTORY CO**, 66 Amer Nat'l Bank Bldg, E H Miller mngr
- Florida House (The), furn rooms 41½ Biltmore av, Mrs E B Hudson propr
- Florio Caryl, music tchr 37 Patton av (3d fl), h same
- Flowers Jno, lab, h Baxter, W Ashev (R D 3)

# ASHEVILLE ICE CO.



Wholesale and Retail Dealers in PURE ICE

8 S. Market St.

:-:

:-:

:-:

Phone 72

- Floyd Andrew J (Junie), police, h 3 Cameron  
 \*Floyd Laura, tchr Hill St Schl, h 9 Blanton  
 \*Floyd Mary, h 22 Gibbons  
 \*Floyd Theresa, dom, h 22 Gibbons  
**FLYNN EDW'D J**, asst supt Life Ins Co of Va, bds 119 Haywood  
 Foister Adelaide Miss, stengr, h 243 Chestnut  
 Foister Canada F (Elizabeth), engnr Storage Supply Co, h 243 Chestnut  
 Foister Ellen K Miss, h 243 Chestnut  
 Foister Mabel Miss, nurse, h 243 Chestnut  
**FOISTER** see also **FORSTER** and **FOSTER**  
 Foley Wm C (Wilhelmina), stk kpr S H Kress & Co, h 25 e Spears av  
 Follett Geo E (Edith), carp, h 382 Broadway  
 Follin Marion V, slsmn Office Supply Co, bds 7 Merrimon av  
 Folsom Chas D (Georgia), collr Ashev Dray, Fuel & Const Co, h 207 Asheland av  
 Folsom Ida S Mrs, tchr business courses, 14 Clayton, h same  
 Folsom Paris P (Ida S), clk, h 14 Clayton  
 \*Foman Annie B, laund, h 104 Pine  
 \*Foman Edwd, janitor, h 104 Pine  
 \*Foman Nettie, laund, h 104 Pine  
 \*Fonville Claude, porter The Manor, h same  
 Forbes Saml L (Ada), (Forbes & Campbell) and sec-treas Home Bldg & Loan Assn, h Edgemont Park  
 Forbes & Campbell, (S L Forbes and W R Campbell), real estate, 48 Patton av  
 Ford Albert L (Ethel), mldr Ashev Supply & Fdy Co, h Arlington, W Ashev (R D 3)  
 \*Ford Edith, dom, h 12 Catholic av  
 Ford Elizabeth K Miss, nurse 39 s French Broad av, h same  
 \*Ford Eugene (Sadie), porter G F Stradley, h 12 Catholic av  
 \*Ford Eugene (Sadie), porter, h 12 Catholic av  
 \*Ford Jas (Eva), lab, h 17 Gaither  
 Ford Jno T (Mae), meat ctr, h W Ashev  
 Ford Jos F (Mattie), (Lee & Ford), h 46 Arlington  
 \*Ford Leo (Rosa), waiter Club Cafe & Candy Kitchen, h 71 Ridge  
 Ford Logan B (Nola), (Central Barber Shop), h 179 Broadway  
 \*Ford Lottie, dom, h 71 Ridge  
 Ford Miller, door kpr Princess Theatre, h 179 Broadway

**BIGGEST  
BUSIEST  
EST****Asheville  
Laundry  
Co.****Phone 2000****12 PENLAND****J. V.****Hildebrand****Hitch, Sale  
and  
Feed Stable****58-60  
Biltmore Ave.****Phone 82****IF**

in the market for a Gas Engine let us make you prices  
 it's heavy castings, such as Columns or Building Plates, see us  
 it's a skilled mechanic for Boiler Work, see us  
 you want Machine Work of any kind phone 590

**CAROLINA MACHINERY CO.**

**Founders Machin-  
ists and Jobbers of  
Mill and Tannery  
Supplies**

**S. M. STEVENS**

No. 1 Ravenscroft Road

Phone 1314

240

ASHEVILLE [1916] DIRECTORY

**MODERN  
HOME HOTEL**

H. B. JAMES, Propr.

**American and  
European Plan****Excellent Cuisine**Nos. 30 and 32  
Broadway**Everything New****All Modern  
Conveniences****Asheville, N. C.**

Phone 2015

- \*Ford Nat. cook Sou Ry Dining Room, h 100 Grove  
 \*Ford Pearl, tchr, h 71 Ridge  
 \*Ford Sadie, maid Ashev Woman's Exchange, h 12 Cath-  
 olic av  
 \*Ford Thos, waiter, h 71 Ridge  
**FORD WM B JR.** solr Piedmont Directory Co, res Chatta-  
 nooga, Tenn  
 Ford Wm P (Sarah), farmer, h W Ashev  
 Fordham Montgomery G (Irene T), stone ctr, h Wellington  
 av, W Ashev (R D 3)  
 Fore Archie R (Anna), wood wkr, h Fairview rd, Biltmore  
 Fore D Miss, emp Ashev Mica Co, h Biltmore  
 Fore Elizabeth, wid T B, h 38 Spring  
 Fore Ester Miss, emp Mtn City Ldy  
 Fore Fred'k (Esther), lather, h 38 Spring  
 Fore Saml, emp Williams-Brownell Planing Mill Co, h Bilt-  
 more  
 Foreman Halstead, student, h 27 Soco  
 Foreman Josiah W (Edith S), dentist 17½ Church, h 27  
 Soco  
 Forest Hill Inn, Forest Hill Drive, Oliver L B Rhode propr  
 Forestburg Mathias (Nettie), bkkpr A L McLean & Co, h  
 51 Cumberland av  
 Forester Geo L (Ada M), sec-treas Western Carolina Lmbr  
 & Timber Assn, h 41 Cumberland Circle  
 Forester J Hampton (Martha), trav slsmn, h 287 Montford  
 av  
 Fork Ridge Coal Co (Inc), miners and shippers, 18 Temple  
 Court; W J Sproles pres, D S Elias sec-treas  
 \*Forney Abraham (Louise), draymn, h 214 Beaumont  
 \*Forney Albert (Annie), lab, h 214 Beaumont  
 \*Forney Annie, dom, h 214 Beaumont  
 \*Forney Catherine, h 16 Short  
 \*Forney Christina, cook, h 214 Beaumont  
 \*Forney Essau, cook The Manor  
 \*Forney Henrietta, cook, h 16 Short  
 \*Forney J Pearl, dom, h 52 Clemmons  
 \*Forney Jno (Mary), h 22 Ingle  
 \*Forney Julia A, laund, h 52 Clemmons  
 \*Forney Louise, dom, h 120 Pine  
 \*Forney Louise, laund, h 25 Ridge  
 \*Forney Louise, laund, h 214 Beaumont  
 \*Forney Lovie, cook, h 214 Beaumont  
 \*Forney Luther (Louise), cook, h 32 Catholic av  
 \*Forney Mary, dom, h 120 Pine

**FRANK J.  
NEVERCEL****B  
I  
C  
Y  
C  
L  
E  
S****Dealer and Repairer**

Sundries and Supplies

**Gun and Locksmith****47 W. College St.****Broadway Pharmacy Co.****We Specialize on Prescriptions and Prompt Delivery Service****12 Broadway (Langren Hotel)****Phones 2004-2005**



- \*Forney Mary T, cook, h 69 Mountain  
 \*Forney Millie, dom, h 139 Weaver  
 \*Forney S Real Estate Co, (Stanley Forney), 4 Y M I Bldg  
 \*Forney Stanley (Willie), (S Forney Real Estate Co), and  
 msngr U S Court, h 15 Blanton  
 \*Forney Temy, cook, l: 16 Short  
 \*Forney Thos (Annie), lab, h 47 Max  
 \*Forney Wm (Cora), porter, h 37 Sycamore  
 \*Forney Wm C (Hattie), tailor J E Jones, h 69 Mountain  
 Forster Dorothy Miss, bkkpr, h 194 College  
 \*Forster Henry (Minnie), waiter, h 233 Flint  
 Forster J S, genl mdse 262-264 Depot, h Southside av  
 Forster Jno P (Sarah E), bkkpr M H Kelly, h 194 College  
 Forster Majorie Miss, h 194 College  
 \***FORSTER see also FOSTER and FOISTER**  
 Fortune Chas (Rose), chauffeur Chambers & Weaver, h 64  
 Woodfin  
 Fortune Gary R, ball player, h 45 Bartlett  
 \*Fortune Giles Rev (Regina E), pastor Black Mountain  
 A M E Zion Church, h 131 Mountain  
 \*Fortune Preston (Elizabeth), lab, h 54 Max  
 Fortune Robt G (Nelle), (Palais Royal Co, h 23 n Spruce  
 Fortune Virginia Miss, student, h 45 Bartlett  
 Fortune Wm G (Marie), (Fortune & Roberts), h 45 Bart-  
 lett  
 Fortune & Roberts, (Wm G Fortune, Gallatin Roberts),  
 atty-at-law 11-12 Library Bldg  
 \*Foss Thos, butler, 382 Montford av  
 Foster Ada Miss, h 194 College  
 Foster Althea Miss, h Bear Creek rd, W Ashev (R D 3)  
 \*Foster Annie, laund, h 100 n Lexington av  
 \*Foster Arthur (Tissie), porter, h 145 Livingston  
 \*Foster Arthur, waiter Grove Park Inn, h 7 Knob  
 Foster Bertha L Miss, h 162 Southside av  
 Foster Bertha S Mrs, h 16 Oak Park rd  
 \*Foster Bettie, cook, 149 s French Broad av  
 \*Foster Carrie, maid, 236 Charlotte  
 \*Foster Chas, lab, h 19 Short Valley  
 \*Foster Chas (Fannie), h 22 Smith  
 Foster Della Mrs, furn rms 62½ n Lexington av, h same  
 Foster Dorothy Miss, h 198 College  
 Foster Earley, condr Ashev P & L Co  
 Foster Edwd (Lillie), lab, h Baxter, W Ashev (R D 3)  
 \*Foster Essie, cook, h 64 Hill  
 \*Foster Ethel, hair dresser, h 24 Curve

23-25 Biltmore Av. (S. Main)

Phone 887

**H. L. FINKELSTEIN, Loan Office**  
 Trunks and Leather Goods a Specialty

**Charles H.  
 Honess**

**Optometrist  
 and Optician**

Exclusive Maker of  
**ATLAS SHUR-ON  
 EYE GLASSES**  
 Perfect Glasses That  
 Suit Your Eyes

**The Home of Ce-  
 Rite Toric Lenses**

We make a specialty  
 of correcting optical  
 defects with properly  
 fitted glasses

**54 Patton Ave.  
 Opposite Postoffice**

**Moale & Chiles** Real Estate and Insurance  
 27 Patton Ave., (2d fl) Phone 661

**General Agents United States Fidelity & Guaranty Co.**



There is Nothing Better Than the Best

THIS IS IT

242

ASHEVILLE [1916] DIRECTORY

For a Good  
Sanitary Drug  
Store Ring  
924

The Red



Pharmacy

Cor. Charlotte and  
Chestnut Sts.

If you want it  
quick and it's  
kept in a Drug  
Store, get  
us on the line.

**Jesse L. Martin**  
Real Estate, City and Suburban Property  
Farms and Timber Lands a Specialty  
3 Harkins Bldg. Phone 852

- \*Foster Evalyn, cook, n 12 Lincoln av  
 \*Foster Frank, driver T G Baird, h 26 Pearson Drive  
 Foster Frank M (Laura), whol gro, h Oakland rd  
 Foster Frank S (Annie), gro 356 Depot, h 205 Bartlett  
 Foster Geo M, money order clk P O, h 287 Hillside  
 Foster Harlie (Susie), condr Ashev P & L Co, h 93 Grove  
 \*Foster Helen, cook, h 25 Hill  
 \*Foster Henry C (Nannie), bricklyr, h 24 Curve  
 \*Foster Huldah, cook "Caroleen", 94 College  
 \*Foster Isaac, lab, h 9 Black  
 Foster J C C, pharm Allison's Drug Store, h French Broad  
 \*Foster Jas, porter Highland Hosp, h 22 Bay  
 \*Foster Jno, lab, h 24 Curve  
 Foster Jno S (E Della), gro 160-162 Southside av, h same  
 \*Foster Jos, lab, h 12 Lincoln av  
 Foster Klonda D Miss, h 162 Southside av  
 \*Foster Lena, cook, h 90 Mountain  
 Foster Lloyd, clk, bds 348½ Depot  
 Foster Lucille I Miss, h 39 Charlotte  
 \*Foster Lucinda, dom, h 7 Knob  
 Foster Marjorie Miss, h 194 College  
 Foster Mary Miss, agt, h 29 Clingman av  
 \*Foster Nancy, smstrs, h 73 Ridge  
 \*Foster Napoleon, lab, h 11 Short Valley  
 Foster Omega H, bkkpr Ottis Green Hdw Co, h Woolsey  
 (R D 1)  
 \*Foster Paul, gro 145 Livingston, h same  
 \*Foster Poley, baker Ashev Steam Bakery  
 \*Foster Raleigh (Lillie), presser, h 26 Pearson Drive  
 Foster Robt F (Della), carp, h 62½ n Lexington  
 Foster Robt P (L H), h 111 Biltmore av  
 Foster Robt P Jr, student, h 111 Biltmore av  
 Foster Rosella Miss, bkkpr, h 29 Clingman av  
 \*Foster Salena, laund, h 25 Hill  
 \*Foster Squire, lab, h 24 Curve  
 \*Foster Tank, lab Ashev L & P Co, h 99 Roberts  
 Foster Wade H, h 60 Brooklyn av  
 Foster Wm H, student, h 111 Biltmore av  
 Foster Willie B Miss, nurse, h 30 s French Broad av  
 Foster Zebulon H (Nannie), mngr Quick Service Dry  
 Cleaning Co, bds 25 Asheland av  
 FOSTER see also FORSTER and FOISTER  
 Fountain Building, 16½ n Pack Sq  
 Foust Jas C (Ella), weaver Ashev Cotton Mills, h 30 Short  
 Roberts

CALL SHOE CO.

MANUFACTURERS' AGENTS

Sample Room 17 Biltmore Ave.

Phone 1916

# ASHEVILLE PAINT & GLASS CO.

57 Biltmore Ave.

Phone 1779

WHOLESALE AND RETAIL

Paints, Oils, Varnishes and Glass

Distributors for

JOHN LUCAS & CO., Inc.

ASHEVILLE [1916] DIRECTORY

243

- \*Fowler Albert W (Bertha), eating house 39 Mountain, h 145 Poplar
- \*Fowler Alfred (Bertha), h 145 Poplar
- Fowler Arthur, driver H J Olive, h W Asheville (R D 3)
- \*Fowler Bruce, lab, h 18 Lincoln av
- \*Fowler Chas (Johanna), lab, h 18 Lincoln av
- \*Fowler Clifton, lab, h 98 Pine
- Fowler Dock J (Emma), carp, h 182 Biltmore av
- \*Fowler Eliza, laund, h 98 Pine
- Fowler Estelle Miss, nurse Meriwether Hosp, h same
- \*Fowler Fred, lab, h 18 Lincoln av
- Fowler H B, sec-treas Adams Grain & Prov Co, res Charlotte, N C
- \*Fowler Harry F, eating hse 16 Eagle, rms 24½ Eagle
- Fowler Jno J, (The Vogue), rms 6 Nat Green Bldg
- \*Fowler Jno S, barber W P Brooks, h 444 s French Broad av
- \*Fowler Johanna, h 18 Lincoln av
- \*Fowler Lester, lab, h 16 Hazzard
- \*Fowler Millie, cook, h 57 Mountain

## The Mutual Life Insurance Co., of New York

REILLEY & CARROLL, DISTRICT MGRS.

2-3 Harkins Bldg.

Phone 2576

- Fowler Morris (Scilla), carp, h Pennsylvania av, W Asheville (R D 3)
- Fowler Stella Miss, maid, 28 Blake
- Fox Brittanney Mrs, h Herren av, W Asheville (R D 3)
- Fox Elias, rabbi congrn Talmud Torah, h 4 Central av
- Fox H Grady, painter, h 21 Rector
- Fox Hammole Keth, wid R F, h 21 Rector
- Fox Harry L, musician Galax Theatre, h Haywood
- Fox Hazel Miss, bds 272 Southside av
- Fox Herschel A, trav repr Asheville Citizen, h 21 Rector
- Fox Hubert S, tinner, h 21 Rector
- Fox Jas F, lab, h Vermont av, W Asheville (R D 3)
- Fox Jas T (Susan V), lab, h Vermont av, W Asheville (R D 3)
- Fox Jesse A, blksmith Sou Dray Co, h Haywood rd, W Asheville (R D 3)
- Fox Jno, lab, bds 52 Woodfin
- Fox Lessie Miss, h Haywood rd, W Asheville (R D 3)
- Fox Marion Miss, clk H Redwood & Co, h 21 Rector
- Fox S Parris (Ida), condr Asheville P & L Co, h 87 East
- Foy Amos B, real estate 15 Revell Bldg, h 88 Charlotte

**Falk's Music House**  
 High Grade Pianos, Player Pianos, Edison Diamond  
 Disc Talking Machines, Victrolas and Graphophones.  
 76 Patton Ave.  
 Phone 206

## R. E. Bowles

Paints, Oils,  
 Colors, Var-  
 nishes, Shingle  
 Stains, Brushes,  
 Etc.

Muresco for  
 Walls and Ceil-  
 ing Decorations

Estimates made  
 on Painting  
 and Decorations

Phone 407  
 28 Broadway

## Take a Policy in The Woodmen of the World

Surplus and Emergency Fund Over \$26,000,000

C. B. McFEE, Dist. Mgr., 139 S. Liberty St., Asheville, N. C.  
 BALSAM CAMP NO. 1 Meets every Tuesday Night in the Dhrumor Bldg.

## Asheville and East Tennessee Railroad Company

7 Broadway.

Asheville, N. C.

244

ASHEVILLE [1916] DIRECTORY

### Beaumont Furniture Co.

Incorporated

The Home of  
Furniture  
Values

Stoves, Ranges,  
Mattings, Rugs,  
Household  
Specialties

No. 27 Biltmore Ave.  
Phone 1002  
Asheville, N. C.

### Ottis Green Hardware Co.

Wholesale  
and Retail

11 S. W. Pack Sq.  
and  
9 & 11 Walnut St.  
Phone 53

Call us when in  
need of Hardware  
and save time  
Shopping

- Frady C Elizabeth Mrs, h 153 Blanton  
 Frady Dovie, wid B A, h Biltmore rd, S Biltmore  
 Frady Edwd, driver Ashev Ldy Co  
 Frady Everett B, plmbr Guischart & Harris, h 1 Reservoir  
 Frady G Frank (Hannah), clk T S Lance, h 2 Summit, S Biltmore  
 Frady Garrett, clk, h 55 Victoria av  
 Frady Geo F (Hannah C), h 2 Church, S Biltmore  
 Frady Grace M Miss, asst bkkpr T P Johnson & Co, rms 59 e Woodfin  
 Frady Gwindolyn Miss, h Biltmore rd, S Biltmore  
 Frady Hall F (Rosa), condr Ashev P & L Co, h 60 Phifer  
 Frady Henry M (Susan), mtrmn Ashev P & L Co, h 16 Buttrick  
 Frady J Hall (Lena), hlpr Sluder Bros, h 317 Biltmore av  
 Frady Jno B (Creola), supt of streets, h 55 Victoria av  
 Frady Lawrence M, plmbr Biltmore Plmbg & Htg Co, h 1 Reservoir  
 Frady Maggie Miss, h 55 Victoria av  
 Frady Pleasant (Lula), concrete wkr, h 67 East  
 Frady R, hlpr T P Johnson & Co, h Biltmore  
 Frady Saml L, h 1 Reservoir  
 Frady Wm B (Dora), driver A F D, h 1 Reservoir  
 Frady Willie C Miss, h Biltmore rd, S Biltmore  
 Fragge Lewis (Veronica), h 415 Merrimon av  
 \*Frances Elmore, lab, h 72 Ralph  
 \*FRANCES Jas (Hattie), leather wkr, h 72 Ralph  
 FRANCIS ROBT L (Margaret E), v-pres Sou State Bank, h 130 Park av  
 Francis Robt L Jr, collr Ashev Dray, Fuel & Const Co, h 130 Park av  
 Francis Wm (Nellie), contr 111 e College, h same  
 Frank Jesse (Bonnie), driver, h 63 Tiernan  
 Frank Ralph R (Lois), clk Sou Ry, h 25 Phifer  
 Frank Wm (Mary), lab, h 71 Tiernan  
 Frankenstein Morris, (The Fair), bds 40 Merrimon av  
 Franklin Allie, wid Henry, h 71 Tiernan  
 Franklin Alma Miss, h 17 Ora  
 \*Franklin Benj, hlpr Langren Hotel  
 \*Franklin Bertha, laund, h 46 Maiden la  
 Franklin Canada T (Emma), car inspr Sou Ry, h Tremont, W Ashev (R D 3)  
 \*Franklin Carrie, maid, h 123 Clingman av  
 Franklin Emma Mrs, smstrs M V Moore & Co, h Biltmore av

# EDWIN McKAY ELECTRIC COMPANY

## CONTRACTORS AND ENGINEERS

ELECTRIC LIGHTING PLANTS, SUPPLIES, FIXTURES, TELEPHONES, REFRIGERATING PLANTS AND ELEVATORS

35 Biltmore Ave.

PHONE 2516

Asheville, N. C.

# POCAHONTAS COAL

## Pisgah Fuel & Dray Co.

175 ROBERTS

PHONE 1499

ASHEVILLE [1916] DIRECTORY

245

- \*Franklin Florine, laund, h 14 Ralph  
 Franklin Garland F, firemn Sou Ry, bds Highland Hotel  
 Franklin Green B (Laura), emp Ashev Cotton Mills, h 50  
 Avery  
 Franklin Hotel, s Pack Sq cor Biltmore av (2d fl), F V  
 Roberts propr  
 Franklin J Edwd (Esther), painter, h 81 East  
 \*Franklin Jas, painter, h 165 Clingman av  
 Franklin Jas C, trav slsmn, h 12 Angle, Biltmore  
 \*Franklin Jessie, cook, h 123 Clingman av  
 \*Franklin Jno (Rebecca), lab, h 123 Clingman av  
 \*Franklin Laura, laund, h (r) 35 Clingman av  
 Franklin Lucien F, clk, h 12 Angle, Biltmore  
 Franklin Mary, wid Wm, h 35 Louie  
 Franklin Melger (Addie), car repr, h Tremont, W Ashev  
 (R D 3)  
 Franklin Oren E (Elizabeth), pharmacist Finley's Drug  
 Store, h 17 Ora  
 Franklin Oscar G (Effe), painter, h Chunn's Cove  
 Franklin Percy E, clk, h 12 Angle, Biltmore  
 Franklin Thos S, mngr Jefferson Standard L Ins Co, res  
 Charlotte, N C  
 Franklin V V, brakemn Sou Ry, bds Highland Hotel  
 \*Franklin Wm, driver, h 123 Clingman av  
 Franklin Wm H Dr (Amra), h 273 Biltmore av  
 \*Franks Jesse, porter A C Jackson & Son, h 63 Turner  
 Franks Thos H, tchr Ashev High Schl, rms Y M C A  
 Fraternal Order of Eagles, Aerie No 1377, 73-75 Broadway  
 Frazer Thompson (Julia T), phys 6-7 Citizens Bldg, h 406  
 Charlotte  
 \*Frazier Anna, cook, 68 Park Drive  
 Frazier Cyrus, tel opr, bds 204 Patton av  
 \*Frazier Oattie Lee, h 15 Sassafras  
 \*Frazier Rosa, hair dresser 165 College, h same  
 Frazier Ross E, tel opr Sou Ry, bds 204 Patton av  
 Freck Carrie, wid Adolph, h 153 Biltmore av  
 Freck Chas B (Emma), plmbr, h 319 Biltmore av  
 Freck Dolly, wid C W, h 319 Biltmore av  
 Freck Ernest M (Alice), gro 45 Biltmore av, h 255 same  
 Freck Hilton R, student, h 255 Biltmore av  
 Freck Tennyson T, student, h 255 Biltmore av  
 Freck Thos A, student, h 255 Biltmore av  
 Frederick Geo A (Frances), mchst Ashev Supply & Fdy Co,  
 h 29 Cherry  
 Freeman Adolphus E (Mary E), landscape, h 81 Clingman

**Electric  
Flat Irons**

**Asheville Power & Light Co.**

**Phone 69**

**Meats**

**Kiibler & Whitehead**

CITY MARKET

PHONES, 832 and 833

# Life Insurance Co. of Virginia

Issues the most approved forms of Life Insurance Contracts from \$500.00 to \$50,000.00 with premiums payable quarterly, semi-annually and annually.

Organized 1871

Richmond, Va.

J. T. Sheehan, Supt. Rooms 3-4-5 Maxwellton Bldg., Patton Ave. and Church St., Asheville

246

ASHEVILLE [1916] DIRECTORY

**Britt & Conner**

**Merchandise Brokers**

"Gold Medal"  
AND  
"Dolly Varden"  
Flour are the Best

Phone - 1471

Electrical Bldg.  
Asheville, N. C.

Freeman Ella Mrs, weaver Ashev Cotton Mills, h 38 Atkinson

Freeman Frank M (Cora M), plmbr S M Stevens, h Montana, W Ashev (R D 3)

Freeman Gertrude Miss, stengr Amer Natl Bk, h 324 Biltmore av

Freeman Hattie Miss, emp Ashev Cotton Mills, h Emma rd, W Ashev (R D 3)

\*Freeman Jos, chemist Dr T C Smith Co, h 93 Pine

Freeman Julia E, wid B B, h Woolsey (R D 1)

Freeman Lissie Miss, emp Ashev Cotton Mills, h Emma rd, W Ashev (R D 3)

Freeman Nelle Miss, h 128 w Chestnut

Freeman W Lonnie (Lizzie), ins agt, h 25 Dortch

French Broad Avenue Baptist Church, 61 Bartlett, Rev Jno Bomar pastor

French Broad Quarry & Material Co, e s Riverside Drive (plant), W A Sluder mngr

RES. PHONE 603 PRIVATE AMBULANCE PHONE 62

**Robt. J. Lewis**  **Funeral Director and Embalmer**

LADY ASSISTANT WHEN DESIRED

RED CROSS UNDERTAKING PARLOR 49 COLLEGE ST.

French Broad Mnfg Co, Ownbey, N C

\*Friday Jno, hostler W B Brown & Son, h 25 Haid

Friedman Fannie Miss, clk, h 45 Vance

Friedman Nathan, bkkpr Susquehanna Furn Co, h 45 Vance

Friedman Saml H (Bessie), propr Susquehanna Furn Co, h 45 Vance

\*Friends Bettie, h 115 Broadway

**FRIES FRANCIS H.** pres Wachovia B & T Co, res Winston-Salem, N C

Fritzie Emma, engrnr Poole Bros Co, h Woolsey

Frost Edwd I, treas N C Development Co, rms 36 Haywood

Frost Herbert M, jeweler 15 Church, rms 14½ same

Frost Theodare V (Amy), h 40 Cherry

Fry H Allen (Alice), painter, h 298 Broadway

Frye Edwd A (Love), engrnr, h 118 s French Broad av

Fudge Willie Moore Miss, h 1 Ravenscroft rd

Fulbrecht Zora Miss, dressmkr 216 College, h same

Fulbright Columbus, clk, bds 51 Penland

Fulghan Elma Mrs, boarding 323 Haywood, h same

**D. G. DEVENISH**  
**PUBLIC ACCOUNTANT**

Periodical Audits, Books Closed and Financial Statements Rendered, Books Opened for New Corporations, Firms or Individuals  
Room 9 Citizens Bank Bldg. Asheville, N. C.

**J. C. McPHERSON**

**SLATE AND TIN ROOFING**

Vulcanized Iron Work, Hot Air Furnaces

73 BROADWAY

PHONE 133

**PLUMBING**  
STEAM AND HOT WATER  
**HEATING**

- Fulgham Jos E, v-pres Western Carolina Lmbr & Timber Assn and sec Williams & Fulgham Lmbr Co, bds 50 Chunn
- Fullam Beatrice L Miss, h Beverly rd, W Ashev (R D 3)
- Fullam Clarence L (Eva L), painter, h Beverly rd, W Ashev (R D 3)
- Fullam Eva L Mrs, h Brevard rd, W Ashev (R D 3)
- Fullam Jno S (Dora J), condr Sou Ry, h Beverly rd, W Ashev (R D 3)
- Fullam Myrtle L Miss, h Beverly rd, W Ashev (R D 3)
- \*Fullenwider Alice, h 74 Eagle
- Fuller Annie Mrs, h 146 Hall
- \*Fuller Annie, cook, h 126 Pine
- \*Fuller Henderson (Eva), lab, h 29 Ridge
- \*Fuller Jas (Alice), driver, h 126 Pine
- Fuller Jeanie S Miss, tchr Pease Memorial House, h same
- \*Fuller Jefferson E (Mattie), barber Amer Barber Shop, h 23 Short
- \*Fuller Jessie, laund, h 7 Hiwassee
- Fuller Jno (Maie), carp, h Biltmore rd, S Biltmore

It may help us both if you mention the City Directory when writing to advertisers.

- \*Fuller Jno H (Minnie), janitor Carrier Bldg, h 15 Sorrell
- Fuller Jno W (May), carp, h 100 Biltmore rd, S Biltmore
- \*Fuller Jos, porter, h 9 Louie
- \*Fuller Mary, dom, h 48 Mountain
- \*Fuller Ossie, driver Donald & Donald, h Ridge
- Fuller Susan Miss, rms 100 Biltmore av
- \*Fuller Wm (Tericia), lab, h 21 Ridge
- \*Fullner Chas (Harriet), lab, h 173 Clingman av
- \*Fullwood Decia, laund, h Haw Creek
- \*Fulton Jno, porter, 301 Merrimon av
- FULTON JOSEPH** (Mabel), dentist 2-4 Club Cafe & Candy Kitchen Bldg—phone 2343, h 169 Flint—phone 1956
- \*Fulton Luther, waiter, h 167 College
- Fulton Rosa W, wid Saml, propr "Bon Air", h 66 Asheland av
- \*Fulton Willie L, tchr Catholic Hill Schl, h 176 College
- \*Funches Georgianna, h 17 Southside av
- Furey Smith J, Ashev Supply & Fdy Co, h 10 s Ann

**CAROLINA MACHINERY CO.**

Founders, Machinists and Jobbers of Mill and Tannery Supplies. We make all kinds of Castings in Iron, Brass or Aluminum.

We Also Furnish Skilled Mechanics for Boiler Repairs.

PHONE 590

**BIGGEST BUSINESS EST**

**12 PENLAND**

**PHONE 2000**

**Asheville Laundry Co.**

**Wm. A. Barnhill**

American National Bank Building

**Commercial Artist**

Designs and Illustrations  
Art Leatherwork  
Mountain-Made Pottery

**PICTORIAL PHOTOGRAPHY**

Special Albums of Western North Carolina Views Made to Order

# Asheville Dray, Fuel and Construction Co.

Heavy Hauling of all kinds

**WE FURNISH  
BUILDING STONE**

Moving Furniture a Specialty

Cor. College & Broadway

Phone - - 223

248

ASHEVILLE [1916] DIRECTORY

**T. P.  
Johnson  
& Co.**

**Sheet Metal  
Workers**

All Kinds of Roof-  
ing, Guttering and  
Conductor Work,  
Metal Ceiling, Sky-  
lights and Galvan-  
ized Iron Cornices

Office and Shop  
69-71 Biltmore Av.

Phone 325

**G**

**ASHEVILLE ICE CREAM CO.**  
M. H. GRACE, Mgr.  
Manufacturers Ice Cream, Sherbets and Ices  
Telephone 1176. 318 Biltmore Ave.



- Gable Ada Mrs, nurse, rms 126 Broad  
 Gaddy Andrew, emp Ashev Cotton Mills  
 Gaddy Annie Mrs, emp Swannanoa Ldy, h 382½ Southside  
 Gaddy Harrison (Ella), emp Ashev Cotton Mills, h Emma  
 rd, W Ashev  
 \*Gaddy Jas (Dovie), tanner, h s end Avery  
 Gaddy Ino (Annie), lab, h Haywood rd, W Ashev (R D 3)  
 Gaddy Jos, mill wkr, h 60 Roberts  
 Gaddy Mamie Miss, emp Swannanoa Ldy  
 Gaddy Ruth Miss, emp Ashev Cotton Mills, h 60 Roberts  
 Gaddy Virginia Miss, emp Ashev Cotton Mills, h 60 Rob-  
 erts  
 Gaddy Wm L (Mary), emp Ashev Cotton Mills, h 60 Rob-  
 erts  
 Gadsden Henry (Estelle), h 44 Panola  
 \*Gage Frank, lab, h 131 Velvet  
 Gaibreath Marie Miss, stengr J W Haynes, h 62 Broadway  
 Gaines Annie N Miss, nurse Highland Hosp, h same  
 Gaines Edwd T (Ressie), agt Impl Mutl L & H Ins Co, h  
 16 Clyde  
 \*Gaines Thaddeus (Mattie), porter, h 70 Ridge  
 Gaitherham Rose Miss, tchr Montford Ave Schl, h 81  
 Church  
 \*Gaither Allie, laund, h 18 Gaither  
 \*Gaither Chas, lab, rms 3 Greer's Row  
 \*Gaither Clay, bootblk Herman Hennig, h 122 s Grove  
 Gaither David C (Lula), lab, h 68 Hall  
 \*Gaither Florence, laund, h 104 Livingston  
 \*Gaither Granville (Rosa), lab, h 21 Gudger  
 \*Gaither Jennie D, laund, h 7 Sorrell  
 \*Gaither Lawrence, driver Club Cafe & Candy Kitchen, h  
 18 Gaither  
 \*Gaither Luke (Lillie), gro 106 Livingston, h 104 same  
 \*Gaither Mary, maid, h 48 Madison  
 Gaither Maude Miss, h 68 Hall  
 Gaither Robt A, propr Hill Farm Dairy, h Haw Creek  
 Gaither Robt A Mrs, h 96 Conestee  
 \*Gaither W Perry, leather wkr, h 104 Livingston

**THE MOORE PLUMBING CO.**

*Sanitary Plumbing*  
Steam and Hot Water Heating, General Tin and Metal Work, Hot Air Furnaces

17 E. College Phone 1025

# *The* **BATTERY PARK BANK**

ASHEVILLE, N. C.

*City, County and State Depository*

Capital \$100,000.00

Surplus and Profits \$170,000.00



# MAPLE FLOORING

HARDWOOD LUMBER OF ALL KINDS

**Richmond Lumber Company, Inc.**

4th & Stockton, Richmond, Va.

see Adv. Opposite Page 351

ASHEVILLE [1916] DIRECTORY

249

Galamore Jennie Miss, tel opr, rms 18 Central av  
 Galax Theatre, motion pictures, 41 Patton av, A R Lynch mng'r  
 Galax Theatre (Inc), office 10 n Pack Sq; S A Lynch pres, E T Henerey sec-treas and gen'l mng'r  
 Galbraith Minnie Miss, h 34 Courtland av  
 Galbraith Seaborn J (Bessie), clk Sou Ry, h 295 French Broad av  
 \*Galbreath Sallie, h 128 Southside av  
 Galer Cora A Miss, tchr Park Ave Schl, h 145 Flint  
 Galer Edwd J, clk Ye Old Book Store, h 145 Flint  
 Galer Emmett E, (Ye Old Book Store) and cabinet mkr, 118 Patton av, h 145 Flint  
 Gallamore Jennie Miss, opr Ashev Tel & Tel Co, h 18 Central av  
 Galloway Belle Mrs, emp Ashev Cotton Mills  
 Galloway Noah C (Belle), emp Ashev Cotton Mills, h W Ashev  
 Gallimone Jessie Miss, h 46 Atkins  
 Galloway Arthur M (Doska D), car insptr Sou Ry, h Logan Hill (R D 3)  
 Galloway J A, depty collr U S Int Rev  
 Galloway Lida E Miss, trained nurse Logan Hill, W Ashev (R D 3), h same  
 Galloway Mayse (Vaughtie), tmstr, h Haywood rd, W Ashev (R D 3)  
 Galloway Susan E Miss, student, h Logan Hill, W Ashev (R D 3)  
 Galloway Susan K, wid Marcus, h Logan Hill, W Ashev  
 Galloway Wallace, clk Ry M S, bds 42 Walnut  
 Galloway Zelma Miss, student, rms 96 College  
 Galyean Ernest S (Sallie), confr 405 Depot, h 61 Phifer  
 \*Gamble Dock (Ellen), lab, h 135 Clingman av  
 Gamble Florence Mrs, h 41 e Woodfin  
 \*Gamble Herbert, lab, h 18 Ralph  
 \*Gamble Jane, h 62 Eagle  
 Gamble Thos A, window dresser S H Kress & Co, bds 55 Penland  
 Gang Chas M (Clara), painter, h S Ashev  
 Gang Edwd (Bessie), painter, h S Ashev  
 Gannon C H, paper hngr R L Fitzpatrick & Son, h Haywood  
 \*Gant Isadore, cook Pisgah Cafe, h 113 Black  
 Gantt Isaac H, supervisor Jefferson Standard L Ins Co, h Grand View

**L**IFE, HEALTH and ACCIDENT

**I**NSURANCE COMBINED IN ONE

**F**ORM OF POLICY.

**E** ALSO 20 YEAR ENDOWMENTS.

**&** Liberal Straight Life Contracts.

**H**OME COMPANY

**E**NTIRELY SAFE AND STRONG.

**A**CCIDENTS ARE FREQUENT,

**L**IFE IS UN-CERTAIN

**T**AKE ONE TODAY

**H**OME MONEY HOME SPENT

**Imperial Mutual Life & Health Insurance Co.**

HOME OFFICE: ASHEVILLE, N. C. PHONE 495

**Moale & Chiles**

**City and Suburban Property**

**Real Estate and Insurance**

27 Patton Ave., [2d fl] Phone 661

**FARMS and TIMBER LANDS**

# WESTERN CAROLINA REALTY CO.

REAL ESTATE BROKERS—LOANS AND INVESTMENTS

Phones: Office 974, Residence 14.

10 N. Pack Sq. and 9 E. College.

J. W. Wolfe, Sec'y. & Treas.

**Goode & Hage (Inc.)**

PRESCRIPTION DRUGGISTS

"There is life in every drop of our medicines,  
when we fill your prescriptions you live." ; ;

Phone 718

66 Patton Ave., Opp. P. O.

250

ASHEVILLE [1916] DIRECTORY

\*Gardenhigh Edwd, lab, h Logan Hill, W Asheville (R D 3)

\*Gardner Frank (Sallie), lab, h 16 Cumberland av

**GARDNER GARRETT D** (Fannie L), physician and surgeon 5-6 Dhrumor Bldg—phone 2631, h Haywood rd, W Asheville (R D 3)—phone 139

\*Gardner Geo (Malinda), lab, h 8 Richard

\*Gardner Grace, h 3 Hall

\*Gardner Jerry (Lillie), lab, h 3 Hall

\*Gardner Jno (Rosa), h 82 Brick

Garland Andrew, student, h Grace (R D 1)

Garland Elbert F (Mary), carp, h Grace (R D 1)

Garland G Erwin, contr and bldr, rms 33 Maxwellton Bldg

Garland Jas F (Mattie), lab, h Grace (R D 1)

Garland Jno N, carp, h Grace (R D 1)

Garland Martha, wid C L, h 43 Spring

Garland Wm (Lula), driver, h Grace (R D 1)

Garlick Edith Miss, nurse Asheville Mission Hosp, rms 17 Charlotte

Garlick Sophie Miss, nurse Asheville Mission Hosp, rms 17 Charlotte

\*Garman Harriett, cook 89 Montford av

Garner Julian F, deputy U S Marshal, rms Y M C A

Garrel Kelley, hlpr Asheville Auto Co, h 25 n French Broad av

Garren Augustus L (Lucinda), carp, h 52 Centre

Garren Chas (Mollie), emp Williams-Brownell Planing Mill Co, h Gaston Park, Biltmore

Garren Clara B Miss, h 75 Victoria av

Garren Edwd, driver D H Webb, h Forest Hill rd

Garren Edwd B, ice mkr, rms 117 Ora

Garren Geo, tinner T P Johnson & Co, h 52 Centre

Garren J L, brkmn Sou Ry

Garren Jno, plmbr J R Rich & Co, h Broad

Garren Jno N (Sarah), agt Impl Mutl L & H Ins Co, h 8 College Park pl

Garren Leana Miss, mill wkr, h 83 Hall

Garren Mae Miss, clk H Redwood & Co, rms 433 Biltmore av

Garren Ruby Miss, dom, h 83 Hall

Garren Sarah N Mrs, dressmkr 8 College Park pl, h same

\*Garrett Anna, h 108 Eagle

\*Garrett Archie (Flora), h 22 Hill

\*Garrett Clifton (Mary), farmer, h Haw Creek

Garrett Edwin B (Mirvine), slsmn Britt & Conner, h 3 Kenilworth pk

\*Garrett Georgianna, laund, h 48 Ridge

R. B. Hampton  
Geo. Graham:

**HAMPTON  
&  
GRAHAM  
Electric Co.**

14 W. College St.  
Asheville, N. C.  
Phone 1047

**Electrical  
Contractors**

W. M. F. JOHNSON, Prop

PHONE 2231

**BIG 400 PRESSING CLUB**

Cor. Market and College Streets—Down Stairs

**CLEANING, PRESSING, DYEING AND REPAIRING**

E. W. SWEPSON, Tailor

ASHEVILLE, N. C.

# W. E. Wray

## Plumbing, Heating, Steam and Gas Fitting.

9 E. College St.

Phone 2683

ASHEVILLE [1916] DIRECTORY

251

\*Garrett Henry, bootblk Chakales & Pilalas, h 97 Broadway  
 Garrett Jean Miss, tchr Park Ave Schl, h 61 s French Broad  
 \*Garrett Lizzie, h 62 Eagle  
 Garrett Robt U (Adaline), h Oakland rd  
 Garrett Robt U Jr, student, h Oakland rd  
 \*Garrett Shelton (Annie L), driver, h 59 Mountain  
 \*Garrett Tamar, h 59 Mountain  
 \*Garrett Thedford, lab, h 62 Eagle  
 \*Garrett Thos (Vinie), porter Elks Club, h 55 Max  
 \*Garrett Wm (Alice), lab, h 8 Sorrell  
 Garrison Anna L Miss, tchr West Ashev Schl  
 Garrison Carl T, emp Ashev Cotton Mills, h 41 Roberts  
 Garrison Claude, emp Ashev Cotton Mills  
 Garrison Henry H (Katie), plmbr, h 41 Roberts  
 Garrison J M, mtrmn Ashev & E Tenn R R Co  
 Garrison Leon P (Jeannie), clk Grant's Pharmacy, h 41  
 Oak  
 Garrity Anna Miss, h 131 Merrimon av

### The MUTUAL LIFE INSURANCE CO., of New York

The Oldest in America—Strongest in the World

REILLEY & CARROLL, DISTRICT MGRS.

2 and 3 Harkins' Bldg.

Phone 2576

Garrity Nellie Miss, h 131 Merrimon av  
 Garron Jno H (M Votinger), plmbr, h 98 Broad  
 Garrey Maxie Mrs, (The Quality Shop), h Charlotte  
 Garvin Fletcher B (Ollie E), tel opr Sou Ry, h Electric,  
 W Ashev (R D 3)  
 Garvin Margaret M, wid M M, h 32 Clayton  
 Gash Fred'k, mech Ashev Auto Co, rms 15 s Lexington av  
 \*Gash Julia, cook, h 139 Weaver  
 \*Gash Lottie, laund, h 139 Weaver  
 \*Gash Marie, laund, h 139 Weaver  
 Gash's Creek School, Gash's Creek, Jarvis Allison prin  
 Gaskins Annie, wid R Fuller, h 132 East  
 Gaskins Gladys Miss, h 132 East  
 Gaskins May Miss, h 132 East  
 Gasperson Geo B, propr Quick Service Transfer Co, h Short  
 Woodfin  
 Gass Wm C (Myrtle), tinner The McLean Co, h 361 s  
 French Broad av  
 \*Gaston Alex H (Frederica), electrn, h 24 Richard  
 Gaston Edwin L (Daisy), whol lumber, office Sou Ry tracks  
 Biltmore, h 162 Cumberland

### Photography

#### PORTRAITS

#### Commercial

"Land of the Sky"  
Views

Local View  
Post Cards

### Pelton & Higgason

Next to  
Princess Theatre

ASHEVILLE, N. C.

### Veterinary Hospital and Riding School

149 Patton Av.

(Graduate of Cornell University)

Phone 2667

### DR. M. M. LEONARD, Veterinarian

J. J. POLLARD, Riding and Driving Instructor. Res. Phone 810

**WE APPRECIATE YOUR BUSINESS**

**SERVICE**

**(D. S. SCHANDLER)**

**POLITENESS**

**AN UP-TO-DATE CIGAR STORE FOR MEN WHO KNOW**

SOCIAL SMOKE SHOP

6 Biltmore Ave.

Now, Any Time,  
All the Time

**SUNNY SMOKE SHOP**

D. H. FATER, Proprietor  
3 Haywood Phone 102

ALL THE BEST CIGARS  
AND TOBACCO  
NEWSPAPERS, MAGAZINES  
AND PERIODICALS

252

ASHEVILLE [1916] DIRECTORY

**Asheville  
French Dry  
Cleaning  
Company**

4 N. Pack Sq.  
Office Phone 389  
Plant Phone 326

**Odorless  
Cleaning**

Silk Gloves  
Opera Coats  
Draperies, Laces  
Feathers, Slippers  
Gloves, White Furs  
Coat Suits  
Portieres, Rugs

**HATS CLEANED  
AND BLOCKED**

**Merchant  
Tailoring**

J. C. WILBAR, Prop.  
4 N. Pack Sq.  
PHONE 389

- \*Gaston Geo C, student, h 24 Richard
- \*Gaston Marshall, porter Sou Ry
- Gaston Pink, member Buncombe County Board of Education
- \*Gaston Wm (Ellen), lab, h 7 Ridge
- Gates Thos L (Margaret), carp, h 94 Livingston
- Gatlin Jos, mchst Biltmore Est Industries, h Summit, S Biltmore
- Gatlin Josie Miss, clk Yates & McGuire, h Biltmore
- Gazette-News (The) (daily), (See Ashev Gazette-News)
- Gearhart Paul H, lumbermn, rms 22 McAfee Bldg
- Gee Harry M (Catherine), lumbermn, rms 76 Woodfin
- Gee Harry M Jr, stengr, rms 76 Woodfin
- Geier Russell, clk, bds 7 Merrimon av
- Geiger Elizabeth E, wid D W, boarding 18 College Park pl, h same
- Gelula Max (Rose G), (M Gelula & Co), h 194 Charlotte
- Gelula M & Co, (Max Gelula), jewelers, 45 Patton av
- Gem Clothing Store, 6 Patton av, Ike Swartzberg propr
- Gentry Bernard, h 436 s French Broad av
- Gentry C Arthur (Maggie), clk, h 318 Broadway
- Gentry Christopher C (Edna), driver Pisgah Fuel & Dray Co, h 72 Clingman av
- Gentry Claude (Viola), emp Ashev Muncp Incinerator, h 101 William
- Gentry Claude S, clk Saml Finestein, h Burnsville Hill (R D 2)
- Gentry Edgar, lab, rms 19 Rector
- Gentry Eugene, shoemkr, h 436 s French Broad av
- Gentry Everett R, clk J C Gentry, h Biltmore (R D 3)
- Gentry Geter, lab, h 100 William
- Gentry J Arthur (Fannie), h 36 Ora
- Gentry Houston D, propr Ashev Marble Wks, h 27 Woodlawn av
- Gentry J Cornelius (Mary V), dry goods 22 Biltmore av, h 40 Cumberland av
- Gentry J Wiley (Ethel), (Acme Fish Co), h 306 Broadway
- Gentry Johanna, wid Chas A, h 511 w Haywood
- Gentry Julia Miss, emp Ashev Ldy Co, h 436 s French Broad av
- Gentry Laura J, wid N A, h 436 s French Broad av
- Gentry Minnie W Miss, rms 101 Holland
- Gentry Myrtle Miss, emp Ashev Ldy Co
- Gentry Ollie Miss, presser Ashev F D Cleaning Co, h 436 French Broad av

**BON MARCHE** “Dry Goods and Ready-to-Wear Apparel of Quality.”

Cor. Lexington and Patton Aves.

Phone 2500

# Pisgah Fuel & Dray Co.

# COAL

All Grades of  
Domestic  
COAL

OFFICE & YARDS 175 ROBERTS

PHONE 1499

ASHEVILLE [1916] DIRECTORY

253

Gentry Romulus C, gro 384 Depot, h 436 s French Broad av

Gentry Texie Miss, h 46 Beech Hill

Gentry Thos J, h 32 Eugene av

Gentry Wm M (Mary), Elksmith, h 10 Short Spring

Gentry Wyatt T (Clerica), emp Ashev Muncpl Incinerator, h 100 William

George Alma Miss, h 30 Chestnut

George Dorothy Miss, h 450 Montford av

George Frank C, h 450 Montford av

George Lois Miss, h 450 Montford av

George Margaret Miss, h Victoria rd

George Marguerite Miss, h 450 Montford av

George Wm S Mrs, h 450 Montford av

Georgia-Carolina Monumental Works, Depot cor Lyman, T J Langston mngr

**GEORGIA TALC CO (Inc)**, office 212-214 Legal Bldg; E B Glenn pres, C F Glenn v-pres, J F Glenn sec-treas

\*Geter Mamie, dom Ashev Schl for Girls

Geyer Russell, clk Dunham's Music House, h 7 Merrimon av

Gibbs A Edwd (Grace), driver Swift & Co, h 332 Broadway

\*Gibbs A Lee (Judia), janitor, h 21 Margaret

\*Gibbs Alvin, porter, h 21 Bay

Gibbs Annie Miss, h 88 Hall

\*Gibbs Birdie, dom Langren Hotel, h 15 Mountain

\*Gibbs C Pinkney (Julia), barber 4 Buttrick, h 140 Hill

Gibbs Caroline E Mrs, h 101 Victoria rd

Gibbs Chas B (Anna), cabt mkr 27 Broadway, h 16 Hillside

\*Gibbs Claude, lab, h 15 Mountain

Gibbs Cordie Miss, h 88 Hall

\*Gibbs Hannah, laund, h 12 Madison

Gibbs Jas D, agt Met Life Ins Co, bds 91 Woodfin

Gibbs Jno, lab, h 159 Grove

\*Gibbs Jno (Ophelia), lab, h 32 McDowell

Gibbs L Evelyn, wid David, h 159 Grove

\*Gibbs Lawrence, lab, h 76 Beaumont

Gibbs Mary D Miss, stengr Batttery Park Bank, h 176 Merrimon av

**GIBBS MINNIE MISS**, asst supt Meriwether Hospital, h 71 Central av

Gibbs Saml H (Sarah), state mngr Merchants Life Ins Co, h 176 Merrimon av

Gibbs W Augustus (Laura), mtrmn Ashev P & L Co, h 15 Hillside

LIGHT

AND

POWER

Asheville Power and Light Company  
PHONE 69

# Poultry Kiibler & Whitehead

CITY MARKET

PHONES, 832 and 833

# Life Insurance Company of Virginia

ORGANIZED 1871

Richmond, Va.

Has won the hearty approval and active support of the people by its promptness and fair dealing during the FORTY-FIVE YEARS of its operation.

J. T. Sheehan, Supt. Rooms 3-4-5 Maxwellton Bldg., Patton Ave. and Church St., Asheville

254

ASHEVILLE [1916] DIRECTORY

**J. E.  
JOYNER**

**Builder**



Phone 2367

Room 23  
Revell Building

Asheville, N. C.

- \*Gibbs Wm (Mary), emp Mtn City Ldy, h 21 Bay
- \*Gibbs Willough, laund, h 21 Bay
- Gibson Bivin E, mill wkr, h 17 Girdwood
- Gibson Dorothea Miss, h 278 Haywood
- Gibson Edwd W, mill wkr, h 17 Girdwood
- Gibson Eliza J, wid Richard, h 278 Haywood
- Gibson Ella Miss, h 110 Seney
- \*Gibson Elvira, h 100 n Lexington av
- Gibson Emma Miss, mill wkr, h 17 Girdwood
- Gibson Geo F (Daisye), carp, h 83 Madison av
- \*Gibson Hardy (Rachel), porter, h 70 Curve
- \*Gibson Henrietta, laund, h 5 Short Pine
- Gibson Jos A (Sallie), gro, h 17 Girdwood
- Gibson Juanita Miss, student, h 17 Girdwood
- \*Gibson Lee (Lena), waiter Grove Park Inn, h 472 s French  
Broad av
- Gibson Lillian Miss, mill wkr, h 17 Girdwood
- Gibson Lyla Miss, clk H Redwood & Co, h 278 Haywood

RES. PHONE 583      PRIVATE AMBULANCE      PHONE 82

**Robt. J. Lewis** **Funeral Director  
and Embalmer**

RED CROSS UNDERTAKING PARLOR      LADY ASSISTANT WHEN DESIRED  
49 COLLEGE ST.

**Mrs. Wilder's Hand Laundry**

FIRST-CLASS WORK ONLY. WE STRIVE  
TO PLEASE OUR CUSTOMERS.

Phone 1354      No. 7 Montford Ave.      E. Wilder, Mgr.

- Gibson Nada Miss, h 278 Haywood
- \*Gibson Panthy, maid, h 80 Valley
- Gibson Theodore B, clk, h 17 Girdwood
- \*Gibson W Starks (Cornelia), porter, h Herman av
- \*Gibson Wm (Mary), lab, h 227 Southside av
- \*Gibson Wm (Mary), porter, h 92 Curve
- Gibson Wm C (Lucy), foremn Ashev Cotton Mills, rms 23  
Park av
- Gideon Nannie J, wid Oliver, dressmkr 57 East, h same
- Giesson Saml M (Bertha), h 25 Orchard
- Gilbert Fred'k W Mrs, h 129 Hillside
- Gilbert Hilliard, chauffeur McConnell Bros, bds 126 Rob-  
erts
- Gilbert J T Mrs, fotogr Brown Book Co, rms 74 Haywood
- Gilbert Jno T (Annie), picture frame mkr Brown Book Co,  
rms 74 Haywood
- Gilbert Kelley, driver McConnell Bros
- Gilbert R A, clk Ashev D G Co, rms Franklin Hotel
- \*Gilbert Saml, presser Quick Service Dry Cleaning Co, h  
18 Eagle Terrace

# ASHEVILLE ICE CO.



Wholesale and Retail Dealers in PURE ICE

8 S. Market St.

:-:

:-:

:-:

Phone 72

- Giles Eager C, brkmn Sou Ry, bds 430 Depot  
 \*Giles Estelle, h 60 n Lexington  
 \*Giles Laura, laund, h 26 Sorrell  
 \*Giles Lula, laund, h 19½ Gudger  
 Giles Mollie Mrs, rms 53 North  
 \*Giles Nancy, laund, h 40 Tuskegee  
 \*Giles S J, waiter Langren Hotel  
 \*Giles Sallie, bkkpr E W Pearson, h 34 Brick  
 Gilkey Edwd P (Agnes), mngr C A Raysor, h 181 Merrimon  
 av  
 \*Gill Ethel, dob, h 25 Ridge  
 Gill W N & Co, (W N Gill), gro 116 Patton av  
 Gill Walter N, (W N Gill & Co), h 42 Starnes av  
 Gillespie Boe W (Maye), driver, h 305 College  
 Gillespie G Ragen (Neely), emp Ashev Cotton Mills, h 22  
 Factory Hill  
 Gillespie Roy (Mary), leather wkr, h 76 Clingman av  
 Gillespie Saml C, trav slsmn, h 141 Merrimon av  
 Gilliam Andrew J, contr bldr, h 42 Carter  
 Gilliam Blane, tel opr Sou Ry, h 42 Carter  
 \*Gilliam Emanuel (Amanda), lab, h 27 Short  
 Gilliam Jas, engr, rms 350 Southside av  
 Gilliam Mary Mrs, h 122 Biltmore av  
 Gillian Louella Miss, h 175 Merrimon av  
 Gillian Mary S Miss, mlnr Burn's Millinery, h 42 Carter  
 \*Gilliam Richd (Sarah), lab, h 37 Oakdale av  
 Gilliland Thos O (Buelah), trav slsmn, h 79 Cumberland av  
 Gillingham H Tildenon (Grace), detective, h 60 Livingston  
 Gillis Donald, (Woodcock & Gillis) and pres Pack Memorial  
 Library, h 134 Montford av  
 Gillis Eliza W, wid Calvin, h 134 Montford av  
 Gillis Robt (Minnie), mch opr Pisgah Lbr Co, h 29 Atkin-  
 son  
 Gillis Waddell Miss, h 134 Montford av  
 Gillis Wm, mach opr Pisgah Lbr Co  
 \*Gilmer Jas (Anna), lab, h 59 Catholic av  
 \*Gilmer Jefferson (Lucy), cook, h 514 s French Broad av  
 Gilmore Frances Miss, h 52 Vance  
 \*Gilmore Jno, lab, h 16 Hazzard  
 \*Gilmore Jno (Lillie), porter, h 23 Hill  
 \*Gilmore Lizzie, cook, 43 Liberty  
 \*Gilmore Wiley, butler, 43 Liberty  
 Gilreath Cleveland H (Martha), h 242 Broadway  
 Gilreath Mitchell H, painter, h 242 Broadway  
 \*Girard Richd (Hester), lab, h 47 Black

**BIGGEST  
BUSIEST  
EST****Asheville  
Laundry  
Co.****Phone 2000****12 PENLAND****Let Me Board  
Your Horses  
at****J. V. Hilde-  
brand's****Hitch, Sale  
and  
Feed Stable****58-60****Biltmore Ave.****Phone 82****Founders, Machinists and Jobbers of Mill and Tannery Supplies****PHONE 590****When in the Market for  
Pipe and Fittings, let us  
make you prices.****CAROLINA MACHINERY CO.****PHONE 590****If it's a Gas Engine let us  
figure with you, also on  
other kinds of Machinery**

# P L U M B I N G

S. M. Stevens : Phone 1314

## MODERN HOME HOTEL

H. B. JAMES, Propr.

American and European Plan

Excellent Cuisine

Nos. 30 and 32 Broadway

Everything New

All Modern Conveniences

Asheville, N. C.

Phone 2015

256

ASHEVILLE [1916] DIRECTORY

\*Gist King, bellmn Grove Park Inn

\*Gist Manassas, lab, h 125 Louie

Givens Annie S, wid D A, h 134 Biltmore av

\*Gladden Martha, dom, h 213 Biltmore av

**GLADSTONE HOTEL**, 409 Depot—phone 551, Rex U Brown propr (see p 20)

Gladstone P Lafayette (Mattie), (Williams & Gladstone), h 26 Morgan av

**GLASER ISAAC W** (Rebecca), clothing, gent's furnishings and high class merchant tailoring, 16 Patton av—phone 914, h 578 Montford av—phone 868

Glass Chas (Amanda), v-pres Ashev Harness Co, director Langren Hotel Orchestra, h 37 Hiawassee

Glass Edwd L (Saphronia), harness mkr Ashev Harness Co, h 56 Anandale av

\*Glasscow Mary, dom, h 194 Biltmore av

Glazner Iuta Miss, h 23 Asheland av

**GLEASON NINA MRS**, manicurist 8 Broadway, h The Knickerbocker—phone 153 (see classified manicurists)

**GLEN ROCK HOTEL**, 400 Depot, J H Lange propr Glen Rock P O Station, 372 Depot, D W Parham supt Glenn Alwyn C, mdse broker 20 Electrical Bldg, h 100 Central av

Glenn Blanche A, wid R W, h 18 Clingman av

**GLENN CASSIUS F DR** (Maggie), dentist 9-10-11 New Sondley Bldg, office hours 9 a m to 1 p m and 2 to 5 p m—phone 90 and v-pres Georgia Talc Co, h 45 Panola pl—phone 1708

**GLENN EUGENE B** (Elizabeth), surgeon 1-2--3 New Sondley Bldg, office hours 12 m to 1 p m and 4 to 5 p m—phone 54 and pres Georgia Talc Co, h 41 Starnes av—phone 701

Glenn Fes C (Esther), (Glenn Grocery), res Woolsey

Glenn Frank C (Lucy), firemn, h 140 Park av

Glenn Grocery, (R B, F C and Orr Glenn), 40 Central av

**GLENN J FRAZIER** (Eunice), atty-at-law and notary, 212-213 Legal Bldg—phone 64, Judge of Police Court and sec-treas Georgia Talc Co, h 51 Montford av—phone 1284

Glenn Jno A (Grace), trav slsmn, h 100 Central av

\*Glenn Lula, h 80 Brick

Glenn Mary Miss, nurse Biltmore Hospital, 3 Angle, h same

Glenn Robt B (Joanna), (Glenn Grocery), 40 Central av, h same

Glenn T Orr (Louise), (Glenn Grocery), h 40 Central av

FRANK J. NEVERCEL

BICYCLES

Dealer and Repairer

Sundries and Supplies

Gun and Locksmith

47 W. College St.

## Broadway Pharmacy Co.

"NOT FOR SIZE BUT FOR SERVICE"

12 Broadway (Langren Hotel)

Phones 2004-2005



Yellow Pine  
White Pine  
Hardwoods

See opp. page 350

# LUMBER

SASH, DOORS, BLINDS

# Montague Mfg. Co.

Broad Street and Belt Line  
RICHMOND - VIRGINIA

ASHEVILLE [1916] DIRECTORY

257

Glenn W Roy, student, h 365 Merrimon av  
Glenn Wm C, linemn Ashev Tel & Tel Co, h 34½ Broadway  
Glenn Wm E Dr (Minnie), h 365 Merrimon av  
Glenn Woodfin, chauffeur, bds 42 Walnut  
**GLENN, SALE & PENNELL**, (J F Glenn F L Sale and  
Geo Pennell), attys-at-law 212-216 Legal Bldg—phone  
64

Gless Emily Miss, h 100 Central av  
\*Glimpse Wm (Annie), lab, h 22 Green's Row  
Globe Sample Co (The), shoes 14 Biltmore av, H L Pollock  
prop

\*Glover Chas (Mamie), porter, h (r) 8 Herman av  
\*Glover David (Belle), firemn, h 188 Livingston  
\*Glover Giles, h 346 Broadway  
\*Glover Jas (Millie), driver Ashev Dray, Fuel & Const Co,  
h 190 Scott

\*Glover Jno (Alice), waiter, h 4 Haid  
\*Glover T J, waiter Langren Hotel  
\*Glymph Walter (Lizie), lab, h 6 Greer's Row  
Godfrey Andy, hlpr Storage Sup Co  
Godfrey Annie M, dom, Swannanoa Drive  
Godfrey Buck C (Lillie), chauffeur, h 180 Livingston  
Godfrey Edna Miss, h 4 Stoners Hollow, Biltmore  
Godfrey Edwd, emp Williams-Brownell Planing Mill Co, h  
Gaston Park, Biltmore

Godfrey Everett (Anna), firemn Williams-Brownell Plan-  
ing Mill Cq, h Fairview rd, Biltmore  
Godfrey Ida Miss, h 72 Ralph

Godfrey Jno A (Vina), lab, h 63 Tiernan  
Godfrey Jos (Maggie), lab, h 4 Stoners Hollow, Biltmore  
Godfrey Lyda (Julia), farmer, h Gaston Park, Biltmore  
Godsey K M, with Swift & Co, bds Glen Rock Hotel  
Godwin Alvin J (Ida), trav slsmn, h 112 Seney

Godwin Augusta A Miss, h 14 Grove  
Godwin Jesse, slsmn, h 112 Seney  
Godwin Lesley, h 112 Seney  
Goetz Christine Miss, h 42 Hollywood  
Goetz Margaret Miss, h 42 Hollywood  
Goetz Oscar, barber Battery Park Hotel Barber Shop, bds  
Cherokee Inn

Goff Chas (Fauntella), driver, h Connally's Ridge  
Goff Myrtle Miss, h Connally's Ridge  
Goff Wastel A, gro 103 Black, h same  
Goforth Jas A (Elizabeth), mchst, h 63 Ora  
Goins Frankie G Miss, dom, h Haywood rd, W Ashev

H. L. FINKELSTEIN, Loan Office  
Trunks and Leather Goods a Specialty  
23-25 Biltmore Av. (S. Main) . . . .  
Phone 887

Charles H.  
Honest  
Optometrist  
and Optician

Exclusive Maker of  
ATLAS SHUR-ON  
EYE GLASSES  
Perfect Glasses That  
Suit Your Eyes

The Home of Ce-  
Rite Toric Lenses

We make a specialty  
of correcting optical  
defects with properly  
fitted glasses

54 Patton Ave.  
Opposite Postoffice

**Moale & Chiles** Real Estate and Insurance  
27 Patton Ave., (2d fl) Phone 661

General Agents United States Fidelity & Guaranty Co.



# THE GREAT SUSTAINER

It Will Keep You in Condition

258

ASHEVILLE [1916] DIRECTORY

For Prompt  
Deliveries  
Ring

9 2 4

The Red



Pharmacy

Cor. Charlotte and  
Chestnut Sts.

Prescriptions, Maga-  
zines, Ice Cream,  
Candies, Sick Room  
Supplies

- \*Goins Lloyd I, barber P A Goins, h 241 Beaumont  
 \*Goins Lucy, dom, h 241 Beaumont  
 Goins Margaret, wid Alex, laund, h Haywood rd, W Ashev  
 (R D 3)  
 \*Goins Prince A (Lucy), barber 4 Eagle, h 241 s Beaumont  
 \*Goins Regenna, laund, h 200 Wallach  
 \*Goins Thos, student, h 241 Beaumont  
 Gold Sun Restaurant, 34 Biltmore av, Harris Koppas propr,  
 Geo Koppas mngr  
 Golday Martha Miss, clk J H Law, h 20 Eloise  
 Goldberg E C, h 9 Central av  
 Goldberg Hyman, clk, h 9 Central av  
 Goldberg Lena Miss, stngr, h 9 Central av  
 Goldberg Max (Anna), trav slsmn, h 9 Central av  
 Goldberg Rebecca Miss, cashr, h 9 Central av  
 \*Golden Rule Grocery Co, 198 Southside av B S E Watson  
 propr  
 Goldsmith Carrie Miss, clk F W Woolworth Co, h 33 Rector  
 Goldsmith Cline W, emp Princess Theatre, h 12 Marjorie  
 Goldsmith Columbus D (Maggie), carp, h Fairview rd, Bilt-  
 more  
 Goldsmith Edwd L, clk The Avonmore, h same  
 Goldsmith Frank P, lab, h 475 w Haywood  
 Goldsmith Gardner, farmer, h Fairview rd, Biltmore  
 Goldsmith Haskill G, emp Williams-Brownell Planing Mill  
 Co, h Fairview rd, Biltmore  
 Goldsmith Hattie Miss, h Fairview rd, Biltmore  
 \*Goldsmith Homer (Janie), lab, h 19 Frederick  
 Goldsmith Jos, emp Morris & Co, h 12 Marjoric  
 Goldsmith Minnie Miss, h Fairview rd, Biltmore  
 Goldsmith N J, emp Pisgah Lbr Co  
 Goldsmith Riley, h Fairview rd, Biltmore  
 Goldsmith Robt F (Mattie), lab, h 33 Rector  
 Goldsmith Sue Miss, clk F W Woolworth Co, h 33 Rector  
 Goldsmith Wm W (Maggie), furn rms 37½ Biltmore av, h  
 same  
 Goldsmith Zebulon V (Sallie K), watchmn, h 12 Marojrie  
 Goldstein Isadore, clk S I Blomberg, bds 54 Charlotte  
 Goldstein Robt C, atty-at-law 3 Temple Court, rms Y M C A  
 Goley Margaret, wid Julius, h 20 Eloise  
 Goley Martha P Miss, clk, h 20 Eloise  
 Golf Chas, mch opr, Pisgah Lbr Co  
 Golf Links, Asheville Country Club, Charlotte extd  
 Golightly Lewis O (Mamie), clk Green Bros, h 50 Vance  
 Gooch Ester Miss, h 361 w Haywood

Jesse L. Martin  
Real Estate, City and Suburban Property

Farms and Timber Lands a Specialty  
3 Harkins Bldg. Phone 852

# THE CALL CO.

SELLS FOR CASH AND SELLS FOR LESS

17 Biltmore Ave.

Phone 1916

# Asheville Paint and Glass Company

No. 57 Bi tmore Ave. Phone 1779

## LUCAS TINTED GLOSS PAINTS

Covers Most, Wears Longest

Wholesale and Retail  
Paints, Varnishes, Oils,  
Brushes, Glass, Wall  
Paper, Calcamine, Etc.,  
Etc.

ASHEVILLE [1916] DIRECTORY

259

Good Agnes, wid Vollie, h 2 Blanton  
Good Ben F (Clara), carrier P O, h 90 Cherry  
Good Carl (Kate), rms 42 Jefferson Drive  
Good Mary Mrs, emp Ashev Cotton Mills  
Goode Carl, clk Rea's Cafe, rms 430 Depot  
Goode Frances S Miss, (The Letter Shop), h 48 Philip  
**GOODE JNO A**, pres Good & Hage, h 48 Philip—phone  
1098  
Goode Margaret, wid Thos N, h Haywood rd, W Ashev (R  
D 3)  
**GOODE & HAGE**, Jno A Goode pres, D H Hage sec-treas,  
prescription druggists, 66 Patton av—phone 718 (see  
side lines)  
Goodis Nathan B (Dora), gro 85 Eagle, h 58½ Woodfin  
Goodlake Augustas M (Katie), gro 38 Clingman av, h same  
Goodlake Burt C, plmbr Rhinehardt Bros, h 82 Livingston  
Goodlake Calvin J, mngr, h 38 Clingman av  
Goodlake Edwd E, clk A M Goodlake, h 38 Clingman av  
Goodlake Ella, wid Jno P, h 82 Livingston

### The Mutual Life Insurance Co., of New York

REILLEY & CARROLL, DISTRICT MGRS.

2-3 Harkins Bldg.

Phone 2576

\*Goodlett Arrie, cook, h 120 Pine  
\*Goodlett Wm, driver, h 15 Haid  
Goodloe Jas T (Mary), h 9 Aston pl  
**GOODMAN ALFRED C**, (Greene & Goodman), rms Y M  
C A  
**\*GOODMAN E Z**, supt N C Mut & Prov Assn, rms 44 s  
Market  
Goodman Ida R Miss, stengr Merrick & Barnard, h 128  
Haywood  
Goodman L Victor (Beulah), condr Sou Ry, h 370 s French  
Broad av  
\*Goodman Sallie, dom, h 80 Baird  
Goodrich Frances L Miss, pres Allanstand Cottage Indus-  
tries, h 89 Victoria rd  
**GOODRICH JOSEPH V** (Catherine), v-pres Beaumont  
Furn Co, h w s Rankin av nr Elizabeth—phone 1465  
Goodrich Julia W Miss, h 89 Victoria rd  
\*Goodrum Hattie, waitress The Manor, h same  
\*Goodrum Henry W (Maggie), lab, h 144 Pearson Drive

**Falk's Music House**  
High Grade Pianos, Player Pianos, Edison Diamond  
Disc Talking Machines, Victrolas and Graphanolas.  
76 Patton Ave.  
Phone 206

### R. E. Bowles

Paints, Oils,  
Colors, Var-  
nishes, Shingle  
Stains, Brushes,  
Etc.

Muresco for  
Walls and Ceil-  
ing Decorations

Estimates made  
on Painting  
and Decorations

Phone 407  
28 Broadway

## Take a Policy in **The Woodmen of the World**

*Surplus and Emergency Fund Over \$26,000,000*

**C. B. McFEE, Dist. Mgr., 139 S. Liberty St., Asheville, N. C.**  
**BALSAM CAMP NO. 1 Meets every Tuesday Night in the Dhrumor Bldg.**

# Weaverville Line

Nine Miles By Trolley From Pack Square to Weaverville.

## Asheville and East Tennessee Railroad Company

7 Broadway.

Asheville, N. C.

260

ASHEVILLE [1916] DIRECTORY

### Beaumont Furniture Co.

Incorporated

The Home of Furniture Values

Stoves, Ranges, Mattings, Rugs, Household Specialties

No. 27 Biltmore Ave. Phone 1002 Asheville, N. C.

### Ottis Green Hardware Co.

Wholesale and Retail

11 S. W. Pack Sq. and 9 & 11 Walnut St. Phone 53

Call us when in need of Hardware and save time Shopping

- \*Goodrum Julia, laund, h 41 Pine
- \*Goodrum Maria, dom, h 144 Pearson Drive
- \*Goodrum Mary, maid, h 73 Chunn
- Goodson obt L (Jennie), firemn Sou Ry, h 59 Clingman av
- Goodwill Brandley C (Abbie J), h "White Tall" Edgemont Park
- Goodwin Augusta A Miss, stengr Hodges & Mitchell, h 14 Grove
- Goodwin Jas W (Mary), printer, h 14 Grove
- Goodwin Mamie Miss, bkkpr Amer Feed Milling Co, h 14 Grove
- Goodwin Mattie T Miss, h 14 Grove
- Gordon Ada Miss, stengr Pisgah Lbr Co, h 36 Baird
- Gordon Clarence E (Lucy), sec-treas Pisgah Lumber Co, h 36 Baird
- \*Gordon Frank (Flora), lab, h 63 Wallach
- Gordon J Edgar (Mahala), clk, h 12 Pearl
- Gordon Jos W (Laura), carp, h State, W Ashev (R D 3)
- Gordon Ulysses H (Myrtle), clk J D Earle Feed Co, h 44 Clingman av
- \*Gore Curly, waiter Ashlyn Cafe, h College
- Gorham Belle, wid J W, h 38 Soco
- Gorham Robt S, clk The Pullman Co, h 38 Soco
- Gorham W Gray, city editor Ashev Gazette-News, h 38 Soco
- Gorman Herbert (Mary), collr, h 89 Grove
- Gorman Jno (Bessie), emp Ashev Cotton Mills, h 47 Pearson al
- Gorrell Emma H, wid J K., h 25 n French Broad av
- Gorrell Jas K, mchst, h 25 n French Broad av
- Gorrell Jeanette Miss, caryn Princess Theatre, h 19 Beard
- Gosnold Wm G (Elva), engnr Sou Ry, h 43 Bartlett
- Gossett Alonzo (Ida), bricklyr, h 242 Patton av
- Gossett C T Mrs, asst Dr N P Maddux, h 328 Patton av
- Gossett Carl T (Beatrice), firemn Sou Ry, rms 328 w Haywood
- Gossett Ida, wid R A, h 140 Biltmore av
- Gossett Jno O, painter Excelsior Paint & Paper Co, h Seney
- \*Gossett Leitha, h 3 Short Valley
- Gossett Pearl E Miss, asst Dr E R Russell, h 140 Biltmore av
- \*Gossett Sumter (Bessie), waiter, h Herren av, W Ashev (R D 3)
- \*Goudlock Chas B (Mary A), cook, h 113 Mountain
- \*Goudlock Jeremiah, lab, h 113 Mountain
- \*Goudlock Mary, dom, h 113 Mountain

## EDWIN McKAY ELECTRIC COMPANY CONTRACTORS AND ENGINEERS

ELECTRIC LIGHTING PLANTS, SUPPLIES, FIXTURES, TELEPHONES, REFRIGERATING PLANTS AND ELEVATORS

35 Biltmore Ave.

PHONE 2516

Asheville, N. C.

**FOR THE BEST GRADES OF  
PISGAH FUEL & DRAY CO.**

175 ROBERTS

**COAL**

CALL  
1499

ASHEVILLE [1916] DIRECTORY

261

**GOVERNMENT BUILDING.** Patton av n w cor Haywood

\*Gowans Marshall (Priscilla), lab, h 56 Valley  
Grace Brick Co. (Geo C Sheehan), Grace (R D 1)  
Grace Graded School, Grace, G M Moser prin  
Grace Julia Miss, h 287 Chestnut  
Grace Julia T, wid T E, h 287 Chestnut  
Grace Memorial Episcopal Church, Grace (R D 1), Rev W C Cain rector

**GRACE MICHAEL H** (Sallie L), mngr Ashev Ice Cream Co, h 23 Short Starnes—phone 2494

Grady Mary V Miss, h 52 Arlington  
Grady Needham H (Ora), h 52 Arlington  
\*Graham Danl J (Nellie), firemn, h 73 Clingman av  
Graham Elizabeth A, wid Homer, h 406½ Southside av  
Graham Eugene, electrn Hampton & Graham, bds 29½ Biltmore av

**GRAHAM GEO W** (Nettie C), (Hampton-Graham Electric Co), h Oak, W Ashev (R D 3)

Graham Herbert E, clk Cherokee Inn, rms same  
Graham Homer U, confr 68 East, h 406½ Southside av  
Graham Horace E (Belle), clk Va Fish & Oyster Co, h 11 Ocala

Graham Jno B (Mary), draymn, h 11 Ocala  
Graham Lula, wid Joseph B, h 114 Poplar  
\*Graham Mack C, cleaning and pressing 39 Biltmore av, h 18 Eagle Terrace

Graham Reuben H (Ethel), trav pass agt Sou Ry, h 28 Maxwell

Graham Wm A (Kate), chauffeur, h 35 Clingman av  
Grahl Herbert (Julia), firemn White Pine Creameries, h Arlington, W Ashev (R D 3)

Grand Meat Market, 27 Montford av, W Zimmerly propr  
\*Grant Alex (Rachel), cook, h 48 McDowell

Grant Anna M, wid F R, h 194 Montford av  
Grant Bessie Miss, clk Lowenbein-Rutenberg Co, h 114 Bartlett

Grant Carl, msngr H Redwood & Co, h 217 Biltmore av  
Grant D Swain, student, h 43 Arlington

\*Grant Emanuel, barber, h 25 Mountain  
Grant Geo V (Rose), clk E C Jarrett, h 117 e Woodfin

\*Grant Harry, bootblk Social Smoke Shop, h n Main  
**GRANT HERBERT**, bkkpr Pepsi-Cola Bot Co, bds 42 Walnut

\*Grant J, bellmn Langren Hotel

**Gas Ranges**

**PHONE**

- - - - -  
**69**

**Asheville Power & Light Co.**

**Meats**

**Kiibler & Whitehead**

CITY MARKET

PHONES, 832 and 833

# LIFE INSURANCE COMPANY OF VA. OLDEST, LARGEST, STRONGEST

ORGANIZED 1871  
RICHMOND, VA

Issues Industrial Policies from \$6.00 to \$1,000.00, with Premiums payable weekly on persons from one to sixty-five years of age.

J. T. Sheehan, Supt. Rooms 3-4-5 Maxwellton Bldg., Patton Ave. and Church St., Asheville

262

ASHEVILLE [1916] DIRECTORY

## Britt & Conner

Merchandise Brokers

"Gold Medal" AND "Dolly Varden" Flour are the Best

Phone - 1471

Electrical Bldg. Asheville, N. C.

GRANT J M MRS, mngr Gladstone Hotel, h same—phone 551

Grant Jas T (Sallie), lab, h Pine, W Asheville (R D 3)

Grant Jno H (Flonie), clk Sou Ry, h 82 Pine Grove av

Grant Kathrine Miss, h 194 Montford av

\*Grant Lemuel M, barber J W Bowman, h 25 Mountain

Grant Louis (Angier), ins agt, rms 109 Asheland av

Grant Nora Mrs, smstrs Asheville F D Cleaning Co, h 114 Bartlett

Grant Rosa T Mrs, bds 37 Chestnut

Grant Rufus M (Nora), condr Asheville P & L Co, h 217 Biltmore av

Grant Saml J, tinner The McLean Co, h 217 Biltmore av

Grant Stella Mrs, mill wkr, h 419 w Haywood

Grant's Pharmacy, 10 Biltmore av, Penrose L Baldwin mngr D 3)

Grasty Jas W (Augusta M), h Haywood rd, W Asheville (R

Grasty Robt M, tel opr, h Haywood rd, W Asheville (R D 3)

RES. PHONE 553 PRIVATE AMBULANCE PHONE 62

## Robt. J. Lewis



**Funeral Director and Embalmer**

LADY ASSISTANT WHEN DESIRED

RED CROSS UNDERTAKING PARLOR 49 COLLEGE ST.

Graves Addie Miss, rms 26 Bearden av

Graves Bernice B Miss, h 16 Seney

\*Graves Jas, porter, h 19 Cove

\*Graves Jno (Hattie), lab, h W Asheville

\*Graves Mary, h W Asheville

\*Graves Sallie, laund, h 19 Cove

\*Gray Cleveland (Gertrude), porter S H Kress & Co, h W Asheville

Gray Florence L Miss, mngr M Webb Co, h Carolina av, W Asheville (R D 2))

\*Gray Hattie, h S Asheville

\*Gray Henry G (Lula), upholsterer 101 Lexington av, h 35 Magnolia av

\*Gray Jas, sorter, h 21 Cole

GRAY JAMES A, v-pres Wachovia B & T Co, res Winston-Salem, N C

GRAY JAMES A JR, treas Wachovia B & T Co, res Winston-Salem, N C

\*Gray Nellie, h S Asheville

## D. G. DEVENISH

### PUBLIC ACCOUNTANT

Periodical Audits, Books Closed and Financial Statements Rendered, Books Opened for New Corporations, Firms or Individuals

Room 9 Citizens Bank Bldg. Asheville, N. C.

**CONTRACTOR** ————— **and** ————— **BUILDER**

**STEEL RANGES**

**J. C. McPHERSON**

**73 Broadway, Phone 133**

**PLUMBING STEAM AND HOT WATER HEATING**

**CAROLINA COAL & ICE CO. PHONE 130**  
**"M & W" Indian** 50 Patton Ave. Prompt Delivery - Weights Accurate

ASHEVILLE [1916] DIRECTORY

263

- Gray Percy C (Bell), painter, h 58 Woodfin  
 \*Gray Rachael, emp Mtn City Ldy  
 \*Gray Sallie, laund, h 488 Black  
 \*Gray Squire (Rachel), lab, h S Ashev  
 \*Green Alvira, laund, h 126 Pine  
 Green Annie M Miss, asst supt Ashev Mission Hosp, rms same  
 Green Archibold W, bkkpr Ashev Cycle Co, h Emma, N C  
 \*Green Bonnie J, cook, h 39 Black  
**GREEN BROS.** (Gay Green), 43-47 w College—phone 75  
 Green Chas, call boy Sou Ry, bds 308 Depot  
 Green Chas G (Gennie), driver Mtn City Ldy, h 36 Monroe pl  
 \*Green Culbern P S Rev (Alvira), pastor Church of God (Holiness), h 126 Pine  
 Green Dock B, gatemn, Sou Ry  
 \*Green Earl, porter Berkeley Billiard Room, h 17 Hill  
 Green Elizabeth, wid Hilard, h 6 Phifer  
 Green Ellis C, confr 246 Patton av, h 44 Montford av  
 Green Ernest, florist Woolsey Greenhouses, bds Madison  
 \*Green Florence, dom 129 Biltmore av  
**GREEN GAY** (Effie), (Green Bros) and pres Harris-Barnett D G Co and Imperial Mutl L & H Ins Co and propr Langreen Hotel, h 99 Ashland—phone 2238  
 Green Geo A (Annie M), painter Biltmore Estate, h 48 Summit, S Biltmore  
 \*Green Hattie, laund, h 223 Beaumont  
 Green Hubert T, msngr Sou Ry  
 Green Ida Mrs, boarding 308 Depot, h same  
 \*Green Jas (Mary), cook, h 27 Curve  
 \*Green Jennie, laund, h 141 Valley  
 Green Jno (Susie), h 39 Clingman av  
 \*Green Kelly, butler, 209 Chestnut  
 Green Laura L, wid J M, h 68 Buxton  
 Green Lois Miss, clk Louis Blomberg, h 6 Phifer  
 \*Green Luther (Callie), cook Langren Hotel, h 47 Hazzard  
 \*Green Mary, dom, h 17 Hill  
 Green Michael, clk Grove Park Inn, h same  
 \*Green Minnie, cook, 55 Grove  
 Green Nat Building, 32½ Patton av  
**GREEN OTTIS L** (Alleine B), propr Ottis Green Hdw Co, h 84 Church—phone 17  
**GREEN OTTIS HARDWARE CO**, wholesale and retail hardware, 11 s w Pack Sq, warehouse 9-11 Walnut, Ottis L Green propr (see side lines)

**BIGGEST BUSINESS EST**  
**12 PENLAND**  
**Asheville Laundry Co.**  
**PHONE 2000**

**Wm. A. Barnhill**  
 American National Bank Building  
**Commercial Artist**  
 Designs and Illustrations  
 Art Leatherwork  
 Mountain-Made Pottery  
**PICTORIAL PHOTOGRAPHY**  
 Special Albums of Western North Carolina Views  
 Made to Order

**CAROLINA MACHINERY COMPANY**  
 —US when you want machine work of any kind. **PHONE 590**

Founders, Machinists and Jobbers of Mill and Tannery Supplies. When in the Market for Heavy Castings Such as Columns or Building Plates Get Our Prices

# Asheville Dray, Fuel and Construction Co.

Heavy Hauling of all kinds

**WE FURNISH  
BUILDING STONE**

Moving Furniture a Specialty

Cor. College & Broadway

Phone - - 223

264

ASHEVILLE [1916] DIRECTORY

## T. P. Johnson & Co.

Sheet Metal  
Workers

All Kinds of Roof-  
ing, Guttering and  
Conductor Work,  
Metal Ceiling, Sky-  
lights and Galvan-  
ized Iron Cornices

Office and Shop  
69-71 Biltmore Av.

Phone 325

- Green Perry J, fruits 264 Patton av, h 39 Clingman av  
 \*Green Pleasant (Jennie), lab, h 141 Valley  
 Green Reath, emp Ashev Mica Co  
 Green Rena Miss, h 20 Short Spring  
 Green Rose Miss, clk Pisgah Bakery, h 6 Phifer  
 \*Green Rufus (Hattie), hlpr Ashev Ice Co, h 223 Beaumont  
 \*Green Simon (Agnes), chauffeur, h 5 Dundee  
 Green Taylor M, lab Ashev Mica Co, h 15 Furman av  
 \*Green Theodore, gro 24 Hildebrand, h same  
 Green Walter, engr Sou Ry, h 6 Phifer  
 Green Wells, clk Green Bros, h s French Broad av  
 \*Green Wm, bottblk G W Davis, h 111 Valley  
 \*Green Wm (Florence), lab, h 38 Mountain  
 \*Green Wm (Lula), porter, h 92 Eagle  
 Green Wm H, flagmn Sou Ry, h 308 Depot  
 \*Green Zebulon (Sadie), porter C A Raysor, h 63 Curve  
 Greene B Erastus, collr Greene & Goodman, rms Y M C A  
 Greene Clyde F, student, h 75 Park av  
**GREENE EDGAR C.** (Greene & Goodman), rms Y M C A  
 Greene Jas C (Orrie), trav slsmn, h 111 e College  
 Greene Jno R (Mary I), detective, h 75 Park av  
**GREENE JOSEPH B** (Sarah I), physician (ear, nose and  
 throat), 20 Battery Park pl—phone 1648, office hours  
 10 a m to 1 p m and afternoon by appointment, h 270  
 Cumberland—phone 1736  
 Greene Orre Miss, trained nurse, 111 e College, h same  
**GREENE & GOODMAN.** (E C Greene, A C Goodman),  
 real estate and genl ins, 1½ Biltmore av (2d fl).—phone  
 738  
 \*Greenleaf Dora Mrs, maid, h 8 Oakdale av  
 \*Greenleaf Jas C (Lola), driver Standard Oil Co, h 34 Hill  
 \*Greenleaf Lola, dressmkr, h 34 Hill  
 \*Greenleaf Matilda, h 8 Oakdale av  
 \*Greenleaf Wm (Dora), cook, h 8 Oakdale av  
 \*Greenleaf Ala, maid, h 21 Cumberland av  
 \*Greenlee Addie C, dom, h 177½ Hill  
 \*Greenlee Arnold L (Addie), bricklyr, h 15 Herman av  
 \*Greenlee Cleo, maid, h 177½ Hill  
 \*Greenlee Geo (Sallie), h 1 Catholic av  
 \*Greenlee Maud, tchr Allen Industrial Home and Ashev  
 Academy, h same  
 Greenlee T Melville (Hypatla), trav solr Evening News  
 Pub Co, h 131 Sency  
 Greenlee Tyra N (Josephine), h Beverly rd, W Ashev (R  
 D 3)

## THE MOORE PLUMBING CO.

Sanitary Plumbing  
Steam and Hot Water Heating, General Tin and Metal Work, Hot Air Furnaces  
17 E. College Phone 1025

# The BATTERY PARK BANK

ASHEVILLE, N. C.

City, County and State Depository

Capital \$100,000.00

Surplus and Profits \$170,000.00



Yellow Pine  
White Pine  
Hardwoods  
Mahogany

# Richmond Lumber Co. Inc.

(See Adv. Opp. Page 351)

FOURTH and STOCKTON, RICHMOND, VIRGINIA

ASHEVILLE [1916] DIRECTORY

265

- \*Greenlee WmW, cook Crystal Cafe System, h 8 Oakdale av
- \*Greenlee Wm, driver Sou Dray Co, h Emma, N C
- \*Greenlee Woodfin (Essie), steward Ashev Country Club, h 442 s French Broad av
- Greenwood Bobby Lea, carp, bds 33 Hiawassee
- GREENWOOD ELMER E MAJ** Anna B), tchr Bingham Schl, h Bingham Hghts
- Greenwood J Grover (Pearl), mchst, h Grace (R D 1)
- Greenwood Pearl Miss, h 34 Cherry
- Greenwood Robt (Eliza T), (Greenwood & Blackstock), h Grace (R D 1)
- Greenwood & Blackstock, (Robt Greenwood, T E Blackstock), hardwood lmr, office 305 Oates Bldg
- \*Greer Allen (Bettie), driver Barbee Cigar & Tob Co, h 25 Buttrick
- GREER LEWIS U** (Rose), sec-treas Mountain City Laundry, h 72 Broadway—phone 2398
- \*Greer Louise, emp Govt Bldg
- \*Greer Louisa, emp P O, h 21 Maiden la
- \*Greer Otis, bellmn Langren Hotel
- \*Greer Saml, hostler W B Brown & Son, rms 11 s Lexington
- \*Greer Wm J (Sarah), carp, h Connally's Ridge Greer's Row, 81-91 n Lexington
- Gregg A Pierce, h 312 Montford av
- Gregg Cora Lee Miss, nurse Meriwether Hospital, h same
- Gregg Finley E (Agnes), firemn Sou Ry, h 20 Eugene av
- Gregg Ruth Miss, cash Met Life Ins Co, bds Y W C A
- Gregory Carl T, weighmstr Ashev Dray, Fuel & Const Co, h 128½ Biltmore av
- Gregory Ella, wid E J, h 128½ Biltmore av
- Gregory Jos (Emma), lab, h 181 Patton av
- \*Gregory Solomon (Lizzie), lab, h 23 Mountain
- \*Grey Chas, porter Swannanoa-Berkeley Hotel
- ☛ **GREY** see also **GRAY**
- Grice J Berry (Lessie), store kpr Ashev Cotton Mills, h 66 Park Sq
- Grice R Earl, clk W B Nixon, h 66 Park Sq
- \*Grier Clarence (Minnie), lab, h s end Avery
- \*Grier Early, porter Highland Barber Shop, h 27 Buttrick
- \*Griffin Andrew, lab, h 61 Max
- Griffin Bessie Mrs, cook 17½ Broadway, h same
- \*Griffin Colvin, bellmn Battery Park Hotel
- \*Griffin Elbert, lab, h 81 Wallach

**L**IFE, HEALTH  
and  
ACCIDENT

**I**NSURANCE  
COMBINED  
IN ONE

**F**ORM OF  
POLICY.

**E**ALSO 20  
YEAR  
ENDOWMENTS.

**&** Liberal  
Straight Life  
Contracts.

**H**OME  
COMPANY

**E**NTIRELY  
SAFE AND  
STRONG.

**A**CCIDENTS  
ARE  
FREQUENT,

**L**IFE  
IS UN-  
CERTAIN

**T**AKE  
ONE  
TODAY

**H**OME MONEY  
HOME  
SPENT

Imperial Mutual  
Life & Health  
Insurance Co.

HOME OFFICE:  
ASHEVILLE, N. C.  
PHONE 495

## Moale & Chiles

Real Estate and Insurance

27 Patton Ave., [2d fl] Phone 661

City and Suburban Property

FARMS and TIMBER LANDS

# WESTERN CAROLINA REALTY CO.

REAL ESTATE BROKERS—LOANS AND INVESTMENTS

Phones: Office 974, Residence 14.

10 N. Pack Sq. and 9 E. College.

J. W. Wolfe, Sec'y. & Treas.

266

ASHEVILLE [1916] DIRECTORY

**Goode & Hage (Inc.)**

**PRESCRIPTION DRUGGISTS**

"There is life in every drop of our medicines,  
when we fill your prescriptions you live."

66 Patton Ave., Opp. P. O.

Phone 718

R. B. Hampton  
Geo. Graham

**HAMPTON  
&  
GRAHAM  
Electric Co.**

14 W. College St.  
Asheville, N. C.  
Phone 1047

**Electrical  
Contractors**

Griffin Eliza, wid Jno, h Brevard rd, W Asheville (R D 3)  
Griffin Grace Mrs, bds 348½ Depot  
Griffin Hubert, clk, bds 147 Grove  
\*Griffin Jno (Daisy), lab, h 61 Max  
Griffin Jos F (Hester), lab, h 39 Coleman av  
\*Griffin Pinkney (Beatrice), h 112 Short Valley  
Griffin Rufus A, lab, h 39 Coleman av  
\*Griffin Saml, lab, h 78 Wallach  
Griffin Swan, driver, h 39 Coleman av  
Griffith F Webb (Grace), phys 20 Battery Park pl, h 36 Wa-  
tauga  
Griffith Hubbard, clk Yates & McGuire, h 136 s Grove  
Griggs Chas H, stengr Harris-Barnett D G Co, h 33 Starnes  
av  
Griggs Elmer N, h 33 Starnes av  
Griggs Fannie L, wid Jas P, boarding 33 Starnes av, h same  
Griggs Mabel L Miss, tchr Orange St Schl, h 33 Starnes av  
Griggs Paul D, clk, h 33 Starnes av  
Grigsby Chas (Mabel), trav slsmn, h 21 Orange  
\*Grim Maggie, maid, 184 Chestnut  
\*Grimes Felix, driver, h 68 Mountain  
Grimes J Walter, mngr Blue Ridge Lime Co  
\*Grimes Maria, dom, h 68 Mountain  
Grimmett Diamond Miss, h 9 Aston pl  
Grindstaff Benson C, h 178 Montford av  
**GRINDSTAFF G HAYDEN**, atty-at-law and notary 404-5  
Oates Bldg—phone 1160, h 178 Montford av—phone  
2652  
Grindstaff Lucy Miss, h 178 Montford av  
Grindstaff Robt, student, h 178 Montford av  
Grindstaff Wm, emp Asheville Supply & Fdy Co, res Weaver-  
ville, N C  
Grinnan Sadie B, wid Maj Robt T, h Bingham Hghts  
Grinnell Henry Mrs, stengr Supt County Schools, h 68 e  
College  
\*Gripper Celia, cook Highland Hosp, h same  
\*Gripper Daisy, maid Highland Hosp, h same  
Grisby Laura Mrs, h Grace (R D 1)  
Griset Ernest J (May), propr Western Produce Co, h 49  
Madison av  
Grist Matilda Mrs, rms 29 Flint  
Grist Nina U Miss, chr Montford Ave Schl, rms 29 Flint  
Griswold Florence Mrs, h 108 Montford av  
Griswold Leonard L (Ruth), musician Princess Theatre, h  
54 Fulton

W. M. F. JOHNSON, Prop

PHONE 2231

## BIG 400 PRESSING CLUB

Cor. Market and College Streets—Down Stairs

**CLEANING, PRESSING, DYEING AND REPAIRING**

M. W. SWEPSON, Tailor

ASHEVILLE, N. C.

# W. E. Wray

## Plumbing, Heating, Steam and Gas Fitting.

9 E. College St.

Phone 2683

ASHEVILLE [1916] DIRECTORY

267

Gross Albert J, opr Postal Tel-Cable Co, h 156 Broadway  
 \*Gross Alonzo, lab, h 485 Broadway  
 Gross Chas. (D Gross & Sons), h 156 Broadway  
 Gross D & Sons, (David, Chas and Leon), eating hse, 70 Patton av  
 Gross David (Minnie), eating hse 7 Broadway, h 156 Broadway  
 Gross Freda Miss, stengr, h 156 Broadway  
 \*Gross Henry (Dora), cook Langren Hotel, h 87 Curve  
 Gross Leon, (D Gross & Sons), h 156 Broadway  
 \*Gross Mamie, stengr, h 27 Buttrick  
 Grove Chas E (Maggie), propr Haywood St Pharmacy, h 338 w Haywood  
**GROVE E W** (Gertrude), pres-mngr Grove Park Inn, pres E W Grove Park Co and Grove Park Motor Car Co, h 43 n Liberty—phone 2332  
 Grove E W Park Co, Charlotte cor Macon av, E W Grove pres  
 Grove Park, Charlotte and Macon av, W R Campbell mngr  
 Grove Park Cigar & News Stand, Grove Park Inn (lobby)

### Photography

#### PORTRAITS

#### Commercial

"Land of the Sky"  
Views

Local View  
Post Cards

### Pelton & Higgason

Next to  
Princess Theatre  
ASHEVILLE, N. C.

**You Are Insurable Today—Will You Be Tomorrow**

**THE MUTUAL LIFE INSURANCE CO., of New York**

REILLEY & CARROLL, District Mgrs.

2 & 3 Harkins Bldg., Phone 2576



**GROVE PARK INN** (Inc), foot of Sunset Mountain—phones 3000 and 1617; E W Grove pres, F L Seely v-pres-mngr

Grove Park Inn Barber Shop, Grove Park Inn

Groves J A Grocery Co, (Jno A Groves), whol 362 South-side av

Groves Jno A (Retta), (J A Groves Gro Co), h 76 Blanton

Groves P Ray, printing, rms 68 Haywood

Groves Printing Co, 23 Broadway (2d fl), P R Groves

Grubb Edith Mrs, smstrs H P Petrie, h 163 Asheland av

Gruner Annie T, wid Moritz F W, h 29-3-1 Haywood

Gruner Bertha F Mrs, agt, h 371 s French Broad av

Gruner E Faulk, student, h 29-31 Haywood

**GRUNER EDWIN P DR**, propr Gruner Sanitarium, 29-31 Haywood—phone 684, h same

**GRUNER SANITARIUM**, 29-31 Haywood—phone 684, Dr Edwin P Gruner propr (see adv at classified baths and sanitariums)

**Veterinary Hospital and Riding School**  
 149 Patton Av.  
 (Graduate of Cornell University)  
**DR. M. M. LEONARD, Veterinarian**  
 J. J. POLLARD, Riding and Driving Instructor. Res. Phone 810  
 Phone 2667

C I G A R S      A L W A Y S      F R E S H

Social Smoke Shop

## D. S. SCHANDLER

6 Biltmore Ave.

Agent Hearst's Sunday American and Atlanta Georgian. Have your magazine delivered. Phone 541

Do you want Perfect Cigars in Perfect Condition? Our New Humidor retains the original amount of moisture and the aroma exactly as they leave the cigar maker. Try and see the difference

# SUNNY SMOKE SHOP

D. H. FATER, - - Proprietor

3 Haywood, Opposite P. O. Phone 102

268

ASHEVILLE [1916] DIRECTORY

## Asheville French Dry Cleaning Company

4 N. Pack Sq.  
Office Phone 389  
Plant Phone 326

## Odorless Cleaning

Silk Gloves  
Opera Coats  
Draperies, Laces  
Feathers, Slippers  
Gloves, White Furs  
Coat Suits  
Portieres, Rugs

HATS CLEANED  
AND BLOCKED

## Merchant Tailoring

J. C. WILBAR, Prop.  
4 N. Pack Sq.  
PHONE 389

- Gruver Harry E (Mabel), cashr Hans Rees' Sons, h 26 Bennett
- Gryder Wm (Martha), lab, h 29 Brick
- Guarentee Shoe Store, 4 Biltmore av, M L Roth propr
- Gudger Alice L, wid H Lamar, h 89 Montford av
- \*Gudger Arnold, hlpr Gruner Sanitarium, rms same
- Gudger B Frank (Elizabeth), sec Carolina Machinery Co, h 60 Pearson Drive
- Gudger Bessie C, wid Benj, h 139 Montford av
- Gudger Cassius S, (S I Bean & Co), rms Asheville Club
- \*Gudger Chas (Leitha), draymn 36 Smith, h same
- \*Gudger Chas (Bertha), driver Cit Transfer Co, h 137 Clingman av
- Gudger Chas H (Olive), driver Ashev Ldry Co, h 104 Bartlett
- \*Gudger Clarence, driver Ashev Dray, Fuel & Const Co, h 200 Wallach
- Gudger C T, baggagemstr Grove Park Inn, h same
- Gudger David, sec-treas Arthur M Field Co, rms Ashev Club
- Gudger Elsie F Miss, h 139 Montford av
- Gudger Esther Miss, h 89 Montford av
- Gudger Evan, clk, h 22 s French Broad av
- Gudger Fannie G Miss, tchr, h 139 Montford av
- Gudger Frank A, clk W Ashev Hdw Co, h Biltmore
- \*Gudger Henrietta, cook, h 200 Wallach
- Gudger Henry C, student, h 139 Montford av
- GUDGER HERMAN A**, (Gudger & Gudger), notary 225 Legal Bldg, sec Ashev Ldry Co, h Beaver Dam (R D) —phone 7003
- Gudger Hezekiah A, (Gudger & Gudger, h Beaver Dam (R D)
- \*Gudger Homer, porter Long Shoe Co
- Gudger Horace M (Ella), postmstr Biltmore, h Fairview rd, Biltmore
- Gudger Jas E (Lula M), clk Ry M S, h 52 Carter
- Gudger J Holland (Sue), condr Sou Ry, h 30 Ora
- \*Gudger Jas, driver Clyde Reed Transfer Co
- \*Gudger Jas (Julia), driver S'side Wood Co, h 6 (r) Clingman
- Gudger Jas E, clk Owl Drug Store, h 22 s French Broad av
- Gudger Jas E (Lila), foremn Ashev Mica C, h 41 Holly-wood
- Gudger Jas H Jr Hon (Katie), atty-at-law, h 137 s French Broad av

# BON MARCHE Asheville's Leading Department Store

"Everything for the Ladies"

Cor. Patton and Lexington Aves.

Phone 2500

# Pisgah Fuel & Dray Co.

# COAL

All Grades of  
Domestic  
COAL

OFFICE & YARDS 175 ROBERTS

PHONE 1499

ASHEVILLE [1916] DIRECTORY

269

Gudger Jno H Jr, student, h 30 Ora  
 \*Gudger Julia, emp Wilder's Sanitary Ldy, h 29 Turner  
 Gudger Lillie M, wid W R, h 22 s French Broad av  
 Gudger Louise Miss, student, h 30 Ora  
 \*Gudger Manning, firemn, h 31 Cole  
 Gudger Maria Miss, tchr Grace Schl  
 Gudger Myrtle L Miss, h 89 Montford av  
**GUDGER OWEN**, postmaster and sec Brown Book Co,  
 h 25 n French Broad av  
 \*Gudger Patton (Mary), driver Cit Transfer Co, h 200 Wal-  
 lach  
 \*Gudger Rachael, laund, h 40 Maiden la  
 Gudger Sallie Mrs, h 8 Short  
 Gudger Susan E Miss, student, h 30 Ora  
 \*Gudger Susie, laund, h 75 Wallach  
**GUDGER VONNO L** (M Elizabeth), atty-at-law and no-  
 tary, 302 Oates Bldg—phone 169, h 83 Montford av—  
 phone 757  
 Gudger W W, clk Ry M S  
 Gudger & Gudger, (Herman A and Hezekiah A), attys-at-  
 law, 225-227 Legal Bldg  
 Guerard Albert S (Florence W), claim agt Sou Ry, h 51  
 Lawrence pl, Grove Park  
 \*Guess Cannie, maid, h 23 Mountain  
 \*Guess Clara, cook, h 141 Valley  
 Guest Vance (Ida), painter Excelsior Paint & Paper House  
 h Brevard rd, W Ashev (R D 3)  
**GUFFEY JOHN A** (John), dry goods and notions, 9 s w  
 Pack Sq—phone 471, h 33 Aston see card at dry goods)  
 Guffin Harriett Miss, h 19 Centre  
 Guffin Josephine R, City Missionary, h 19 Centre  
 Guffin Martha, wid Eligah, h 19 Centre  
 Guffin Olive W Miss, publ stengr 16 s Pack Sq, h 19 Centre  
 Guilot Ferducie J (Clara), h 24 Cherry  
 Guinn H, emp Williams-Brown Planing Mill Co  
 Guischard Gustavus L (Laura), (Guischard & Harris), h  
 187 Charlotte  
 Guischard Margaret L Miss, bkkpr Guischard & Harris, h  
 187 Charlotte  
 Guischard Margaret R, wid G L, h 187 Charlotte  
 Guischard & Harris, (G L Guischard, W D Harris), plmbrs  
 7 s Lexington av  
 Guiles Anas, eating hse 7½ n w Pack Sq, h Patton av  
 Gulliver J Frank, h 22 Louisa  
 Gunn Blanche Miss, h Kenilworth rd

St. Rwy'y

Electric Light and Power

Gas

**ASHEVILLE POWER & LIGHT COMPANY**

PHONE 69

# Poultry

# Kiibler & Whitehead

CITY MARKET

PHONES, 832 and 833

# Life Insurance Company of Va.

Organized 1871

RICHMOND, VA.

ALL CLAIMS PAID IMMEDIATELY UPON RECEIPT OF SATISFACTORY PROOFS OF DEATH

Total Payments to Policyholders Since Organization OVER \$15,000,000.00  
Is Paying Its Policyholders OVER \$1,250,000.00 Annually

J. T. Sheehan, Supt. Rooms 3-4-5 Maxwellton Bldg., Patton Ave. and Church St., Asheville

270

ASHEVILLE [1916] DIRECTORY

**J. E. JOYNER**  
**Builder**



Phone 2367  
 Room 23  
 Revell Building  
 Asheville, N. C.

Gunn Jno W. (Gunn & Rogers)  
 Gunn Viola Miss, h 53 Atkinson  
 Gunn & Rogers, (J W Gunn, Thos Rogers), proprs Peoples Pressing Club, 317½ w Haywood  
 \*Gunner Alice, laund, h 46 Pine  
 Gunter Maude Miss, maid "Morrisanna Heights", Biltmore av  
 Gunter Wm, lab, bds 94 Avery  
 Gurley J Walter (Bessie), agt, h 25 Ora  
 Gurley Jas R (Daisy), foremn Sou Ry, h 26 Ora  
 Gust Nina Miss, h 29 Flint  
 Guthrie Aralee Miss, cook Farmers Ready Lunch, h same  
 Guthrie Donie Miss, clk Farmers Ready Lunch, h 18 n Lexington av  
 Guthrie Ella Miss, emp Mtn City Ldy, h 19 Rector  
 Guthrie Jas W (Tiny), lumber inspr, h 19 Rector  
 Guthrie May Miss, cook Farmers Ready Lunch, h same  
 Guthrie Netie Miss, emp Ashev Ldy Co, h 19 Rector

RES: PHONE 693 PRIVATE AMBULANCE PHONE 82

**Robt. J. Lewis**  **Funeral Director and Embalmer**

LADY ASSISTANT WHEN DESIRED  
 RED CROSS UNDERTAKING PARLOR 49 COLLEGE ST.

Guthrie Oscar M (Mamie L), farmer, h Virginia av, W Asheville (R D 3)  
 Guthrie Otto K (Hattie), lab, h 32 William  
 Guthrie Ralph N, slsma Western Carolina Realty Co, bds 137 Woodfin  
 Guthrie Robt W (Loretta), carp, h Baxter, W Asheville (R D 3)  
 Guthrie Stella Miss, waiter, h 19 Rector  
 Guthrie Thos C, hlpr White Pine Creameries, h 19 Rector

A Few Dollars Spent for Directory Advertising Will Bring Results Worth While.

Guthrie Thos K (Bertha M), slsmn, h Logan Hill, W Asheville (R D 3)  
 Guthrie W Arthur, city slsmn Standard Oil Co, h Oak, W Asheville (R D 3)  
 Guyton Robt, photogr W A Barnhill, bds The Knickerbocker

**Mrs. Wilder's Hand Laundry**

WE SOLICIT YOUR PATRONAGE  
 Work Done Under Our Personal Supervision

Phone 1354 No. 7 Montford Ave. E. Wilder, Mgr.

# ASHEVILLE ICE CO.



Wholesale and Retail Dealers in PURE ICE

8 S. Market St.

—:—

—:—

—:—

Phone 72

**H**

**ASHEVILLE ICE CREAM CO.**

M. H. GRACE, Mgr.

Manufacturers Ice Cream, Sherbets and Ices

Telephone 1176. 318 Biltmore Ave.



Haas Fannie Mrs, boarding 40 Merrimon av, h same  
 Hacker Jack F (Agnes), h 25 Highland  
 Hackney Amy B Miss, h 22 Bearden av  
 Hackney Minnie Miss, h 22 Bearden  
 Hacney Nelle Miss, h 22 Bearden av  
 Hackney Teresa N. wid W N, h 22 Bearden av  
**HACKNEY & MOALE CO** (Inc), printers, 12 s Lexington av, D T Jarrett supt  
 Haddon Bessie Miss, h 254 Broadway  
 Haddon Delia A, wid F W, h 254 Broadway  
 Haddon Fay Miss, clk G W Jenkins, h 254 Broadway  
 Haddon Henry B (Louise), contr, h 254 Broadway  
 \*Haddon Thos G Rev (Ella M), h 80 Valley  
 Hagan Saml, repairmn F J Nevercell, h 36 Spruce  
**HAGE DOANE H.** sec-treas Goode & Hage, h 56 Hiawassee

Haggan Carrie, wid Jno, h 36 Spruce  
 Haggins Thos (Maude), bill poster, h 34 Madison  
 \*Hagood Norman (Vina), porter Sou Exp Co, h 64 McDowell

**HAGOOD** see also **HAYGOOD**

**HAHN** see **HAWN**

\*Haid Holly, hackmn, h 68 Poplar  
**HAID LEO RT REV, OSB, DD**, pres Belmont Abbey College, res College Campus, Belmont, N C  
 \*Haid Lula, h 68 Poplar

Hainline Elmer, clk Owl Drug Store, bds Glen Rock Hotel

**HAINES** see also **HAYNES** and **HANES**

\*Hairston Amelia, h 57 Short  
 \*Hairston Iola, h 57 Short  
 \*Hairston Laura, h 57 Short  
 \*Hariston Robt Rev (Mary), h 57 Short  
 \*Hariston Vera, tchr Catholic Hill Schl, h 57 Short  
 Halcomb C A, condr Ashev P & L Co  
 Halcomb Emma Mrs, h 386 Broadway  
 Halcomb Evelyn C Miss, h 25 Liberty  
 Halcomb Helen Miss, emp Robinson's Kodak Store  
 Halcomb R Bradley, condr Ashev P & L Co

**BIGGEST  
 BUSIEST  
 BEST**

**Asheville  
 Laundry  
 Co.**

**Phone 2000  
 12 PENLAND**

**J. V.  
 Hildebrand**

**Hitch, Sale  
 and  
 Feed Stable**

**58-60  
 Biltmore Ave.**

**Phone 82**

**IF** in the market for a Gas Engine let us make you prices it's heavy castings, such as Columns or Building Plates, see us it's a skilled mechanic for Boiler Work, see us you want Machine Work of any kind phone 590

**CAROLINA MACHINERY CO.**

**Founders Machinists and Jobbers of Mill and Tannery Supplies**

**S. M. STEVENS**

No. 1 Ravenscroft Road

Phone 1314

272

ASHEVILLE [1916] DIRECTORY

**MODERN HOME HOTEL**

H. B. JAMES, Propr.

**American and European Plan**

**Excellent Cuisine**

Nos. 30 and 32  
Broadway

**Everything New**

All Modern  
Conveniences

**Asheville, N. C.**

Phone 2015

- Halcomb T B, condr Ashev P & L Co  
 Halcomb Jos (Lyda), clk C W MMahan & Co, h 33 East  
 \***HALCOMB** see also **HOLCOMBE**  
 "Halsyon", bldg 40 n French Broad av, Mrs S T Willis  
 propr  
 Hale Carter (Ida L), repairmn J M Hearn & Co, h 65 Penland  
 Hale Frank V, time kpr Sou Ry, h 65 e Woodfifin  
 Hale Jno H (Leonora), h Woolsey (R D 1)  
 Hale Pearl Miss, dom, Grove Park Inn  
 Hale Sarah H Miss, h 65 e Woodfin  
 \*Hale Shepard, firemn Ashev Mission Hosp, rms same  
 Haley Edwin L (Bonnie), pat mkr, h 1 Cornelia  
 Halkales Hares, restr, rms 418½ Depot  
 Hall Aaron O, driver W B Nixon, h 7 Summit  
 Hall Albert F Mrs, h 20 Watauga  
 HHall Albert F, mngr C J Decker Co, h 21 Watauga  
 Hall Althia Miss, h 7 Summit  
 Hall Andrew J (Lilly), switchmn Sou Ry, h New, W Ashev  
 (R D 3)  
 Hall Arthur B, emp U S Furn Mnfg Co, h Fairview rd, Biltmore  
 Hall Bascomb E (Kathryn), barber M E Felment, h 22 Eloise  
 Hall Burwell F (Bonnie G), dentist 48-49 Amer Natl Bk  
 Bldg, h 21 Bearden av  
 Hall Carroll L (Parilee), carp, h Grace (R D 1)  
 \*Hall Chas (Hattie), hackmn, h s s Biltmore rd, S Biltmore  
 Hall Chas E, mnfrs agt, 21 Harkins Bldg, rms same  
 \*Hall Cornelius, lab, h 7 Atkins  
 Hall Crawford, clk, h 84 East  
 Hall Earl A (Pearl M), gazier J M Westall & Co, h 9 Summit  
 \*Hall Eliza, laund, h 20 Curve  
 Hall Elisha H (Clara), asst mngr C J Decker Co, h 64 Cumberland  
 av  
 \*Hall Emma, laund, h 33 Hildebrand  
 \*Hall Fannie, h 221 Southside av  
 Hall Ferrell E, clk Boston Shoe Store, h 7 Summit  
 Hall Geo L (Jeanette), tchr, h 88 Penland  
 Hall H Edwd, clk J M Westall & Co, h 7 Summit  
 \*Hall Hampton, driver Ashev Transfer & Storage Co, h  
 Broadway  
 Hall Henry L (Nellie L), carp, h Michigan av, W Ashev  
 Hall Hugh C, bkkpr Balfour Quarry Co, h Brevard rd, W  
 Ashev (R D 3)

**FRANK J. NEVERCEL**

**BICYCLES**

**Dealer and Repairer**

Sundries and Supplies

**Gun and Locksmith**

**47 W. College St.**

**Broadway Pharmacy Co.**

We Specialize on Prescriptions and Prompt Delivery Service

12 Broadway (Langren Hotel)

Phones 2004-2005



Broad St. & Belt Line  
Richmond, Va.

See Opp. Page 350

# Montague Mfg. Co.

Rough and Dressed Lumber

Sash, Blinds, Doors  
Frames, Columns  
Brackets, Mantels  
Porch Work, Etc.

ASHEVILLE [1916] DIRECTORY

273

Hall Ida Miss, emp Ashev Mica Co, h Fairview rd, Biltmore  
Hall Irene Miss, tchr Johnson Schl  
\*Hall Iradore, dom, h 20 Curve  
Hall J Calvin Rev (Stella N), pastor Bethel M E Church, h  
32 Phifer  
Hall J Hhos, agt Durham Life Ins Co, rms 10½ n Pack Sq  
Hall Jas, dyer Ashev F D Cleaning Co  
\*Hall Jas A (Eliza), carp, h 40 Short  
Hall Jas M, dyer Ashev French D C Co, h 389 Merrimon av  
\*Hall Jno T (Mammie), porter, h 219 Asheland av  
Hall Julia Miss, h 3 s w Pack Sq (3d fl)  
Hall Kate Miss, h 90 Church  
Hall Lolan E, clk C W Brown Shoe Co, h 7 Summit  
Hall Louetta, wid R S, dom "Morrisanna Heights", Bilt-  
more av  
Hall Lula, wid Jas W, h Fairview rd, Biltmore  
Hall Martha Mrs, wid Green, h 3 s w Pack Sq (3d fl)  
Hall Marvin B (Cora E), condr Sou Ry, h 379 w Haywood  
Hall Mary J Miss, tchr, h Brevard rd, W Ashev (R D 3)  
Hall Maude Miss, dom, h Haywood rd, W Ashev (R D 3)  
Hall Minnie Miss, nurse Biltmore Hospital, 3 Angle, h same  
\*Hall Ottis (Bessie), lab, h (r) 148 Hill  
Hall Parlee, wid Mark, h 84 East  
Hall Philip B, bkkpr Battery Park Bank, h 95 Church  
Hall Robt D (Kity), slsmn, h 448 Broadway  
**HALL SAMUEL D** (Lilly A), real estate and notary, 14  
Electrical Bldg, 64 Patton av—phone 91, concrete works  
cor Southside and s French Broad av, h Brevard rd,  
West Asheville—phone 1174 (see p 15)  
Hall Seabron C (Muncie), carp, h W Ashev (R D 3)  
\*Hall Sherley, cook, h 20 Curve  
Hall W Henry (Cousins), h 335 College  
\*Hall Washington (Kansas), firemn, h 44 Smith  
Hall Wiley, clk, h 84 East  
Hall Wm (Fannie), condr Sou Ry, bds Florence Hotel  
\*Hall Wm M (Estelle), lab Mtn City Ldy, h 35 Buttrick  
Hall Zilco B Miss, tchr Allen Industrial Home and Ashev  
Academy, h same  
Hallah W W, yardmstr Sou Ry  
Hallyburton Addie Miss, clk M V Moore & Co, h Biltmore  
Hallyburton Alice Miss, tchr Orange, h Swannanoa dr, Bilt-  
more  
\*Hallyburton Bert, driver Ashev Dray, Fuel & Const Co  
Hallyburton House, boarding 430 Depot, Mrs Minnie Hally-  
burton propr

23-25 Biltmore Av. (S. Main)

Phone 887

**H. L. FINKELSTEIN, Loan Office**

Trunks and Leather Goods a Specialty

**Charles H. Honess**

**Optometrist and Optician**

Exclusive Maker of

**ATLAS SHUR-ON EYE GLASSES**

Perfect Glasses That Suit Your Eyes

**The Home of Ce-Rite Toric Lenses**

We make a specialty of correcting optical defects with properly fitted glasses

**54 Patton Ave. Opposite Postoffice**

**Moale & Chiles**

**Real Estate and Insurance**  
27 Patton Ave., (2d fl) Phone 661

**General Agents United States Fidelity & Guaranty Co.**



There is Nothing Better Than the Best

THIS IS IT

274 ASHEVILLE [1916] DIRECTORY

For a Good  
Sanitary Drug  
Store Ring  
**924**  
**The Red**  
  
**Pharmacy**  
Cor. Charlotte and  
Chestnut Sts.  
If you want it  
quick and it's  
kept in a Drug  
Store, get  
us on the line.

**Jesse L. Martin**  
Real Estate, City and Suburban Property  
Farms and Timber Lands a Specialty  
Phone 852  
3 Harkins Bldg.

- Hallyburton Jas W (Minnie), gro 425 Depot, h 430 same  
Hallyburton Lillie, wid J A, h 4 Swan, Biltmore  
Hallyburton Minnie Mrs, propr Hallyburton House, h 430  
Depot  
\*Hallyburton Pleasant, driver, h 106 Eagle  
Halthenon Building (offices), 29-31 Haywood  
Hambrey Chesley (Dora), mill wkr, h 14 Factory Hill  
Hamer Wm M, h 104 n Liberty  
Hames Henry E (Eliza), mchst Ashev Supply & Fdry Co,  
h Westwood pl, W Ashev (R D 3)  
Hamilton Andrew, driver, h 28 Fagg  
Hamilton Blanche Miss, h Coleman av nr Austin av  
Hamilton Cecil, student, h Woolsey (R D 1)  
Hamilton Earl P, plant foremn Ashev Tel & Tel Co, rms 16  
Bedical Bldg (3d fl)  
Hamilton Ewart G (Emma), foremn Ashev Ldry, h Wool-  
sey (R D 1)  
Hamilton Geo (Amy), lab, h 28 Fagg  
\*Hamilton Geo C (Martha), waiter Club Cafe & Candy  
Kitchen, h 43 Ridge  
Hamilton Grace H Miss, tchr of science Normal and Col-  
legiate Inst, h same  
\*Hamilton Henry (Clara), porter Ottis Green Hdw Co, h  
22 Gaither  
\*Hamilton Jas H (Anna M), janitor Wachovia B & T Co,  
h 21 Sassafras  
\*Hamilton Jno, porter Carmichael's Pharmacy, h 129 Bilt-  
more av  
\*Hamilton Julia, dom, h 23 Gray  
Hamilton Loraine, student, h Woolsey (R D 1)  
Hamilton Mary Miss, h "Ardmion", Carroll av  
Hamilton Naude Miss, h Coleman av nr Austin av  
\*Hamilton O K, coachmn "Morrisanna Heights", Biltmore  
av  
Hamilton Oscar C (Katherine), h 11 "Ardmion", Carroll av  
Hamilton Thos, blksmith B T Buckner  
\*Hamilton Walter (Beatrice), porter, h Biltmore rd, S Bilt-  
more  
\*Hamilton Wm Rev (Rebecca), h 37 Seney  
Hamlet Avery A (Theodosia), surveyor 25 Revell Bldg, h  
141 Flint  
Hamlet Henry W, coll F P Collier, bds Franklin Hotel  
Hamlet Lola Miss, h 141 Flint  
Hamlet Oscar, clk Mtn City Ldry, rms 55 e Woodfin  
Hamlin Addie Mrs, emp Ashev Cotton Mills

**CALL SHOE CO.**  
MANUFACTURERS' AGENTS

# ASHEVILLE PAINT & GLASS CO.

57 Biltmore Ave.

Phone 1779

WHOLESALE AND RETAIL

Paints, Oils, Varnishes and Glass

Distributors for

JOHN LUCAS & CO., Inc.

ASHEVILLE [1916] DIRECTORY

275

Hamlin Floyd C, hlpr Langren Hotel, h 5 Factory Hill  
Hamlin Geo B, elev opr Langren Hotel, h 5 Factory Hill  
Hamlin Jacob (Nettie), lab, h Haywood rd, W Asheville  
Hamlin Jos (Hattie), engnr, h 369 Southside av  
Hamlin Milton (Addie), painter, h 5 Factory Hill  
Hamlin Pender, lab, h 5 Factory Hill  
Hammer Clifton A (Amelia), trav slsmn, h 194 Haywood  
Hammer Eula Miss, h 41 Bearden av  
Hammer Henry W, h 41 Bearden  
Hammer Hester Miss, h 41 Bearden av  
Hammer Jno S (Virginia), mngr Swift & Co, bds 40 Bartlett  
\*Hammer Sarah, dom, h 186 w Chestnut  
Hammer W C, U S District atty, res Asheboro N C  
Hammerslough R Warren (Sarah), asst sec Y M C A, rms 263 Haywood  
Hammett Augustus, rms 382½ Depot  
Hammett Spurgeon J, pool, 426 Depot, rms same

## The Mutual Life Insurance Co., of New York

REILLEY & CARROLL, DISTRICT MGRS.

2-3 Harkins Bldg.

Phone 2576

Hammett Wm, lab, rms 357 Broadway  
Hammond Flora Miss, h 53 Atkinson  
\*Hammonds Annie, laund, h 43 Brick  
\*Hammons Wm H (Lois), agt N C Mut & Prov Assn, h 102 Hill  
Hampton Annie Mrs, emp Swannanoa Ldy, h 481 n Broadway  
Hampton Bertha Miss, nurse, rms 17 Montford av  
Hampton Burt A (Alice), switchmn Sou Ry, h 59 Ora  
Hampton Chas J (Lizzie), condr Sou Ry, h 56 Ora  
Hampton Chas M (Mary L), carp, h Beverly rd, W Asheville  
Hampton Echols D, door kpr Majestic Theatre, h 46 Haywood  
Hampton Erastus R (Fannie), ticket agt Sou Ry, h 92 Ora  
\*Hampton Geo (Clara), lab, h 33 Brooklyn al  
\*Hampton Geo (Laura), lab, h (r) 17 Mountain  
\*Hampton Gertrude, maid, h (r) 17 Mountain  
**HAMPTON-GRAHAM ELECTRIC CO.** (Ralph B Hampton, Geo W Graham), electrical supplies and contractors, 14 w College—phone 1047 (see side lines)

**Falk's Music House**  
High Grade Pianos, Player Pianos, Edison Diamond Disc Talking Machines, Victrolas and Graphophones.  
76 Patton Ave.  
Phone 206

## R. E. Bowles

Paints, Oils, Colors, Varnishes, Shingle Stains, Brushes, Etc.

Muresco for Walls and Ceiling Decorations

Estimates made on Painting and Decorations

Phone 407  
28 Broadway

## Take a Policy in The Woodmen of the World

Surplus and Emergency Fund Over \$26,000,000

C. B. McFEE, Dist. Mgr., 139 S. Liberty St., Asheville, N. C.  
BALSAM CAMP NO. 1 Meets every Tuesday Night in the Drumor Bldg.

## Asheville and East Tennessee Railroad Company

7 Broadway.

Asheville, N. C.

276

ASHEVILLE [1916] DIRECTORY

HAMPTON ARTHUR, bowling alley, 12 w College, h 46 Haywood.

### Beaumont Furniture Co.

Incorporated

The Home of Furniture Values

Stoves, Ranges, Mattings, Rugs, Household Specialties

No. 27 Biltmore Ave. Phone 1002 Asheville, N. C.

# ARTHUR HAMPTON

## Bowling Alley

Come in and Pass the Time Away by Bowling a Game.

Strangers Welcome 12 W. College St.

Hampton Hattie Miss, h 204 Woodfin

Hampton Jno E (Julia), h 46 Haywood

\*Hampton Jos. presser, h 450 s French Broad av

\*Hampton Marie, cook, h 40 Short

Hampton Mark F, h 151 e Woodfin

\*Hampton Milas, porter, h (r) 17 Mountain

HAMPTON RALPH B, (Hampton-Graham Elect Co) and firemn A F D, h 46 Haywood—phone 385

\*Hampton Rufus, lab, h (r) 17 Mountain

Hampton Saml A (Cordie), condr Sou Ry, h 60 Starnes av

Hamrick Alex C, hlpr J R Rich & Co, h Biltmore rd, Biltmore

Hamrick Geo P (Carrie), gro 74 Charlotte, h 80 same

HAMRICK M WM (Verney), sec-treas J R Rich & Co, h Biltmore rd, S Biltmore—phone 2204

Hamrick Millie Miss, h Biltmore rd, S Biltmore

Hamrick Roy E, h Biltmore rd, S Biltmore

Hancocks Robt, mngr Champion Chemical Co, h 57 Spruce

~~H~~HANDLEY see also HANDLY and HANLEY

Handte Etta Miss, clk, h 36 Oak

Handte Jacob S (Fannie), propr Blue Ridge Tea Co, h 36 Oak

Handy Belle Miss, tchr Allen Industrial Home and Asheville Academy, h same

Handy Thos T Capt, tchr Bingham Schl, h Bingham Hghts

Hanes Edwd, driver P W Lowe Co

HANES S MOULTRIE (Virginia), asst cashr Wachovia

B & T Co and notary, 36 Patton av, h 289 Merrimon av —phone 1248

### Ottis Green Hardware Co.

Wholesale and Retail

11 S. W. Pack Sq. and 9 & 11 Walnut St. Phone 53

Call us when in need of Hardware and save time Shopping

## EDWIN MCKAY ELECTRIC COMPANY CONTRACTORS AND ENGINEERS

ELECTRIC LIGHTING PLANTS, SUPPLIES, FIXTURES, TELEPHONES, REFRIGERATING PLANTS AND ELEVATORS

35 Biltmore Ave.

PHONE 2516

Asheville, N. C.

# POCAHONTAS COAL Pisgah Fuel & Dray Co.

175 ROBERTS

PHONE 1499

ASHEVILLE [1916] DIRECTORY

277

## HANES see also HAYNES

Haney A J, emp Ashev Cotton Mills  
Haney Chas (Addie), lab, h Emma rd, W Ashev  
Haney Chas L (Belle), concrete wkr, h 409 w Haywood  
Haney Monto, driver Sou Dray Co, h 493 w Haywood  
Haney Wm (Jane), lab, h Emma rd, W Ashev  
Hanger Geo R, condr Sou Ry, rms 12-14 Carrier Bldg  
Hanley Gladys Miss, h 24 Spring  
Hanley Margaret T Miss, h Albemarle Pk

## HANLEY see also HANDLEY and HANDLY

Hannah G Edwd, student, h 370 w Haywood  
Hannah Wm W (Emma), yard mstr Sou Ry, h 370 w Haywood

Hannon C Wm, chauffeur Ashev F D Cleaning Co, h 8 Central av

Hannon Lou R, wid Chas J, dressmkr, h 8 Central av  
Hansen J P & Co, (J P Hansen), lumber, 5 Electrical Bldg  
Hansen Jno P, (J P Hansen & Co), h e s Burnsville rd, (R D 4)

Hansley Jno W (Lillie), peddler, h 16 Ocala  
Hanson Robt G Jr (Minnie), agt Sou Ry Industrial & Agriculture Dept, h 8 Cherry

Harbin Dona Miss, emp Ashev Cotton Mills  
Harbin Jas R (Della), mtrmn Ashev P & L Co, h 7 Buxton

Harbin Thos L, glazier Wm M Jones, h 14 Pearson av  
Hardee Chas J, student, h 44 Montford av  
Hardee Mattie, wid C J, h 44 Montford av

Hardee Montellus C (Maud S), h 135 Merrimon av  
Harden Robt (Dollie), carp, h Herren av, W Ashev (R D 3)  
Harden W Danl (Ruth A), driver, h 521 Broadway

\*Hardin Dennie, porter, h 22 Bay  
Hardin J Ernest, v-pres Asheville Cotton Mills, res Greensboro, N C

Hardin Jos (Maude), driver, h 125 Beaumont  
Hardin Monroe M (Mollie D), engnr Sou Ry, h Brevard rd, W Ashev (R D 3)

Hardin Pack, emp Natl Casket Co, h Chestnut Ridge  
Harding Essie, wid Milton, h 172 s French Broad av  
Harding Essie E Miss, h 80 Flint

Harding Flora, wid Herbert, h 20 Orchard  
Harding Geo W (Lettie), painter, h 12 Clingman av  
Harding Loren B (Mary), slsmn Dunham's Music House, h 20 Orchard

Harding M M, engnr Wm M Jones, h W Ashev

Electric  
Flat Irons

Asheville Power & Light Co.

Phone 69

# Meats

# Kiibler & Whitehead

CITY MARKET

PHONES, 832 and 833

# Life Insurance Co. of Virginia

Organized 1871

Richmond, Va.

Issues the most approved forms of Life Insurance Contracts from \$500.00 to \$50,000.00 with premiums payable quarterly, semi-annually and annually.

J. T. Sheehan, Supt. Rooms 3-4-5 Maxwellton Bldg., Patton Ave. and Church St., Asheville

278

ASHEVILLE [1916] DIRECTORY

## Britt & Conner

Merchandise Brokers

"Gold Medal"

AND

"Dolly Varden"

Flour are the Best

Phone - 1471

Electrical Bldg.  
Asheville, N. C.

Harding Milton B. clk Sou Exp Co. h 172 s French Broad  
 Harding Milton B. clk. h 172 s French Broad av  
 Harding Monroe, firemn Wm M Jones, h W Asheville  
 Harding Sallie Miss. rms 96 Haywood  
 \*Harding Elnora, cook, h 47 West  
 \*Harding Georgia, laund, h S Asheville  
 \*Harding Nannie, cook, h 46 Hazzard  
 Hardy Wilson M, pres Regal Marble Co, res Rome, Ga  
 \*Hare Ella, h 72 s Market  
 Hare Jas R (Lucy), broker, h 88 Central av  
**HARE PATRICK E** (Lillie), (Hare & Co).—office phone 171, h 15 East—phone 279  
 Hare Hichd W, woodwkr McRary Co, h Busby, N C  
**HARE & CO**, funeral directors and emblamers, 19-31 Biltmore av (2d fl)—phone 171, night phone 279  
 Harger Walter L (Della), slsmn, h 10 Crescent  
 Hargis Arthur J, firemn Storage Sup Co, h Spring

RES. PHONE 483 PRIVATE AMBULANCE PHONE 82

**Robt. J. Lewis**  **Funeral Director and Embalmer**

LADY ASSISTANT WHEN DESIRED

RED CROSS UNDERTAKING PARLOR 49 COLLEGE ST.

## D. G. DEVENISH

PUBLIC ACCOUNTANT

Periodical Audits, Books Closed and Financial Statements Rendered. Books Opened for New Corporations, Firms or Individuals.  
 Room 9 Citizens Bank Bldg. Asheville, N. C.

\*Hargrave Dock, porter Sou Ry, Biltmore, h Hill  
 \*Hargrave Jonas (Annie), emp Asheville F D Cleaning Co, h 30 Magnolia av  
 \*Hargrave Sandy, emp Asheville F D Cleaning Co  
 Hargraves Gaither (Georgia), lab, h 26 Hill  
 \*Hargraves Isaac, presser Asheville French D C Co, h 35 Hill  
 \*Hargraves Malinda, laund, h 64 Hill  
 \*Hargraves Thos, cleaner, h 64 Hill  
 Hargus Arthur (Fannie), firemn, h 22 Short Spring  
 Harkins Building (offices), 26-28 Patton av  
 Harkins Harry H, h 324 Montford av  
 Harkins Jane, wid Herschel, h 324 Montford av  
**HARKINS THOS J** (Roxie), (Harkins & Van Winkle) and v-pres Brown Book Co and sec Brown Hdw Co, h 324 Montford av—phone 1588  
**HARKINS & VAN WINKLE**, (Thos J Harkins and Kingsland Van Winkle), attys at law 9-10-11 Harkins Bldg—phone 611  
 HARKINS see also HAWKINS  
 Harmon Annie B Miss, opr Asheville Tel & Tel Co, h 71 Madison av

**J. C. McPHERSON**  
 SLATE AND TIN ROOFING  
 Vulcanized Iron Work, Hot Air Furnaces  
 73 BROADWAY PHONE 133

**PLUMBING**  
 STEAM AND HOT WATER  
**HEATING**

Harmon Bina Miss, clk Bon Marche, h 71 Madison av  
 Harmon Fitzhugh B, student, h 90 Merrimon av  
 Harmon Herbert W, clk Langren Hotel, rms 39 Maxwellton Bldg  
 Harmon Kate L Mrs, h 71 Madison av  
 Harmon Marguerite Miss, clk Mtn City Ldy, h 8 Orchard  
 Harmon Robt L (Pauline), bagmstr Sou Ry, h 30 Bartlett  
 \*Harold Lottie, laund, h 150 Church  
 \*Harper Annie, cook, h (r) 168 Livingston  
 \*Harper Cordelia, laund, h 7 Atkin  
 \*Harper Garfield, driver J H Creasman  
 Harper Hilliard (Clara), leather wkr, h 14 Ingle  
 Harper Jno (Maggie), porter, h 34 Blanton  
 \*Harper Jos (Dora), lab, h (r) 168 Livingston  
 Harper Lott L (Cordlia), mp Williams-Brownell Planing Mill Co, h Fairview rd, Biltmore  
 \*Harper Mamie, cook, h 118 Church  
 Harper Robt A, driver Cit Lbr Co, h W Asheville  
 Harper Wm (Mattie), driver, h W Asheville  
 Harper Wm B (Sadie), emp Natl Casket Co, bds 511 w Haywood  
 Harper Wm H (Mattie), driver Sou Dray Co, h e s Riverside Drive  
 Harrell Geo, h Haw Creek  
 Harrell Lindsay (Mamie), h Haw Creek  
 Harrigan Mary Miss, h 111 e College  
**HARRIS ABRAHAM R.** (Harris Cigar Co), h 18 Orange—phone 1706  
 \*Harris Agnes K, dressmkr 39½ Biltmore av, h same  
 \*Harris Albert (Növia), driver Cit Transfer Co, h 17 Turner  
 Harris Albert P, student, h 94 Clingman av  
 \*Harris Amanda, cook, h Forsythe, W Asheville (R D 3)  
**HARRIS-BARNETT DRY GOODS CO** (Inc), whol dry goods and notions, 36 Broadway—phone 312; Gay Green pres, A B Allison v-pres, A G Barnett sec-treas  
 Harris Benj H (Grace), carp, h Fairview rd, Biltmore  
 \*Harris Bertha, dom, h 8 Short Pine  
 Harris C J, mch opr Pisgah Lbr Co  
 \*Harris Carl (Mary), lab, h 80 Brick  
 \*Harris Carroll, lab, h 328 Brooklyn av  
 \*Harris Cassie L, h 98 Hazzard  
**HARRIS CIGAR CO.**, wholesalers and importers of high grade cigars, 7-8 Dhrumor Bldg (see card at classified cigars)

**BIGGEST BUSINESS EST**  
**12 PENLAND**  
**PHONE 2000**  
**Asheville Laundry Co.**

**Wm. A. Barnhill**  
 American National Bank Building  
**Commercial Artist**  
 Designs and Illustrations  
 Art Leatherwork  
 Mountain-Made Pottery  
**PICTORIAL PHOTOGRAPHY**  
 Special Albums of Western North Carolina Views  
 Made to Order

**CAROLINA MACHINERY CO.**

Founders, Machinists and Jobbers of Mill and Tannery Supplies. We make all kinds of Castings in Iron, Brass or Aluminum.

# Asheville Dray, Fuel and Construction Co.

Heavy Hauling of all kinds

WE FURNISH  
BUILDING STONE

Moving Furniture a Specialty

Cor. College & Broadway

Phone - - 223

280

ASHEVILLE [1916] DIRECTORY

## T. P. Johnson & Co.

Sheet Metal  
Workers

All Kinds of Roof-  
ing, Guttering and  
Conductor Work,  
Metal Ceiling, Sky-  
lights and Galvan-  
ized Iron Cornices

Office and Shop  
69-71 Biltmore Av.

Phone 325

- \*Harris Clara, dom, h 328 Brooklyn al
- Harris David M, clk, h 60 Anandale av
- Harris Davis (Fannie), ladies' ready-to-wear 15 Haywood,  
h 59 Woodfin
- Harris E A Mrs, retoucher J F Manning, h W Asheville
- Harris E C, prin West Chapel Schl
- \*Harris Edwd (Bertha), firemn Langren Hotel, h 20 Hilde-  
brand
- Harris Eva Mrs, rms 20 Girdwood
- \*Harris Felix (Henrietta), lab, h 223 Beaumont
- \*Harris Fenton H (Ida), embalmer Wilson Undertaking  
Co, h 2 Max
- \*Harris Fred'k A Rev (Cassie L), pastor First Baptist  
Church, h 98 Hazzard cor Sassafras
- Harris H Duran, soda clk Red Cross Pharmacy, h 60 Anan-  
dale av
- \*Harris Henrietta, laund, h 223 Beaumont
- Harris Henry H, student, h The Knickerbocker
- \*Harris Hester, dom, h 50 Clemmons
- \*Harris Irwin (Annie), lab, h 59 Hill
- Harris Isabella Miss, h 87 Starnes av
- Harris J Lee (Roberta), plstr, h 21 Victoria rd
- HARRIS J MONROE**, merchandise broker, 2 Electrical  
Bldg—phone 2152, bds The Knickerbocker—phone 153

**THE MOORE PLUMBING CO.**

*Sanitary Plumbing*  
Steam and Hot Water Heating, General Tin and Metal Work, Hot Air Furnaces

17 E. College Phone 1025

## J. Monroe Harris MERCHANDISE BROKER

*I Sell Jobbing Trade Only*

No. 2 Electrical Bldg.

Office Phone 2152, Res. Phone 153

- \*Harris Jas, driver, h 328 Brooklyn al
- Harris Jas H, plstr, h 21 Victoria rd
- \*Harris Jno, waiter Grove Park Inn
- Harris Jno R, lab, bds 100 Atkinson
- \*Harris Julia, dom, h 100 Beaumont
- Harris Juno Mrs, dressmkr, 36 Philip, rms same
- Harris Lucinda Miss, dom, h Louisiana, W Asheville (R D 3)
- \*Harris Luther, lab, h 328 Brooklyn al
- \*Harris Mack (Bertha), lab, h 8 Short Pine
- Harris Margaret Miss, cashr McConnell Bros, h 60 Anan-  
dale av
- \*Harris Mary, cook, h 100 Beaumont
- Harris Mattie Miss, propr "Beaumont Lodge", h Beaumont  
rd, Beaucatcher Mountain

# The BATTERY PARK BANK

ASHEVILLE, N. C.

City, County and State Depository

Capital \$100,000.00

Surplus and Profits \$170,000.00



# MAPLE FLOORING

HARDWOOD LUMBER OF ALL KINDS

Richmond Lumber  
Company, Inc.

4th & Stockton, Richmond, Va.

see Adv. Opposite Page 351

ASHEVILLE [1916] DIRECTORY

281

- \*Harris Mattie, cook, h 40 Maiden la  
Harris Minnie H, wid Milton, propr The Knickerbocker, h  
77 e College  
Harris Myrtle Miss, h 54 Bartlett  
\*Harris Nathan, driver, h 24 Rear Ralph  
Harris Pearl A (Myrtle J), brakemn, h 94 Clingman av  
Harris Randall, asst cir mngr Ashev Citizen, h 87 Starnes  
Harris Richd, blksmith, rms 357 Broadway  
Harris Rosa A, wid Geo W, h 100 Atkinson  
Harris Tempie Miss, h Beaumont Lodge  
Harris Theo B, city editor Ashev Citizen, h 87 Starnes  
\*Harris Wilburn, porter Ashev Barber Shop, h Main, W  
Ashev (R D 3)  
Harris W Dave (Ida M), (Guischard & Harris), h 60 Anan-  
dale av  
\*Harris Wm H (Ella), plstr, h W Ashev  
Harris Wm R (Laura B), trav slsmn, h 87 Starnes av  
\*Harris Willie, maid, h 59 Hill  
Harrison Arthur D, h Haywood rd, W Ashev (R D 3)  
Harrison Bettie A, wid J W, h 144 Park av  
Harrison Caroline, wid Jesse, h Haywood rd, W Ashev  
(R D 3)  
\*Harrison Daisy, bds 58 Hill  
Harrison Dewey, mchst West Ashev Auto Co, h Haywood  
rd, W Ashev (R D 3)  
Harrison Earl C, warehousemn Standard Oil Co, bds 525½  
w Haywood  
\*Harrison Edgar, barber 417 Depot, h 44 Ridge  
Harrison Essie M Miss, stngr Dr H H Briggs, h 144 Park  
Harrison Eugenia Miss, tchr Montford Ave Schl, h 29 Flint  
Harrison Fannie, wid Jno, h 10 Orchard  
Harrison Fannie W, wid Thos R, h 29 Flint  
\*Harrison Frank (Peggie), waiter, h 15 Max  
Harrison Furman, stk kpr F W Woolworth Co, h W Ashev  
Harrison H B, brkmn Sou Ry  
Harrison J C, condr Sou Ry  
Harrison Jas W, student, h 144 Park av  
Harrison Jesse B, clk City Sec-Treas, h 29 Flint  
**HARRISON JESSE M C**, v-pres Pisgah Fuel & Dray Co  
(Inc), res Canton, N C  
\*Harrison Jno, lab, h 135 Clingman av  
\*Harrison Judge, lab, h 24 Short McDowell  
\*Harrison Mack, clk H L Paxton, h 8 Short Pine  
Harrison Marion Miss, h 29 Flint  
\*Harrison Mattie M, h 74 Pine

**L**IFE, HEALTH  
and  
ACCIDENT

**I**NSURANCE  
COMBINED  
IN ONE

**F**ORM OF  
POLICY.

**E** ALSO 20  
YEAR  
ENDOWMENTS.

**&** Liberal  
Straight Life  
Contracts.

**H**OME  
COMPANY

**E**NTIRELY  
SAFE AND  
STRONG.

**A**CCIDENTS  
ARE  
FREQUENT,

**L**IFE  
IS UN-  
CERTAIN

**T**AKE<sup>a</sup>  
ONE  
TODAY

**H**OME MONEY  
HOME<sup>2</sup>  
SPENT

Imperial Mutual  
Life & Health  
Insurance Co.

HOME OFFICE:  
ASHEVILLE, N. C.  
PHONE 495

**Moale & Chiles**

Real Estate and Insurance

27 Patton Ave., (2d fl) Phone 661

City and Suburban Property

FARMS and TIMBER LANDS

# WESTERN CAROLINA REALTY CO.

REAL ESTATE BROKERS—LOANS AND INVESTMENTS

Phones: Office 974, Residence 14.

10 N. Pack Sq. and 9 E. College.

J. W. Wolfe, Sec'y. & Treas.

282

ASHEVILLE [1916] DIRECTORY

**Goode & Hage (Inc.)**

**PRESCRIPTION DRUGGISTS**

"There is life in every drop of our medicines,  
when we fill your prescriptions you live."

Phone 718

66 Patton Ave., Opp. P. O.

- \*Harrison Moses (Mattie M), driver Ashev Ice Co, h 14 Pine  
Harrison Nat A (Kittie M), watch mkr H L Finkelstein, h 18 Hamilton  
Harrison Ottis P, clk C W Brown Shoe Co, h 68 Haywood  
Harrison Sallie K Miss, bkkpr Miss J B Young, h 141 Park av  
\*Harrison Sarah, h 28 Campbell  
\*Harrison Thos, porter H Redwood & Co, h 28 Campbell  
Harrison Thos J (Mollie), h 376 Southside av  
Harrison Thos J (Emma E), lanscape gardener, h Haywood rd, W Ashev (R D 3)  
\*Harrison W Edgar (Henrietta), barber, h 44 Ridge  
\*Hart Berry, cook Ashlyn Cafe, h 240 Flint  
\*Hart Daisy, cook, h 240 Flint  
Hart Ellis P (Ellen), contr 44 Seney, h same  
Hart Fred'k E, clk H Redwood & Co, h 44 Seney  
Hart Geo (Cordie), lab, h 417 Broadway  
Hart Harrison H (Josephine), butcher, h Arlington st, W Ashev  
Hart Sallie Mrs, h 47 Gray  
\*Hart Vadre, elev opr, h 145 Poplar  
Hart Wm S, lab, rms 417 Broadway  
Hartsell Frances Miss, h 96 Cumberland av  
Hartsell Harry, ball player, h 96 Cumberland av  
Hartsell Josephine M, wid I A, h 96 Cumberland av  
**HARTSELL LULA F MISS**, (Frederick Rutledge & Co), h 96 Cumberland av  
Hartshorn Edwin S, h 167 Pearson Drive  
Hartshorne Frank O, h 167 Pearson Drive  
Hartshorn Grace Mrs, bds Modern Home Hotel  
Hartshorn Harry, usher Princess Theatre, h 32 Broadway  
Hartshorn Harry Jr, student, bds Modern Home Hotel  
Hartzog Annie Miss, h 41 Vance  
Hartzog Frances Miss, h 41 Vance  
Hartzog Hal L, cashr Battery Park Hotel, h 41 Vance  
Hartzog Janet Miss, h 41 Vance  
Hartzog Percy G (Mamie V), trav slsmn, h 41 Vance  
Harvatt Geo (Laura), artist, h 101 Cherry  
Harvey Josepha Mrs, h 45 Blanton  
Haskell Henry S (Susie H), h 10 Gudger  
Haskell Raymond F, h 10 Gudger  
Hastings Harry, bag mstr Sou Ry  
Hatch Jessie P Mrs, h 1 Edwin pl, Grove Park  
Hatch Julia Miss, h 15 Bearden av

R. B. Hampton  
Geo. Graham

**HAMPTON  
&  
GRAHAM  
Electric Co.**

14 W. College St.  
Asheville, N. C.  
Phone 1047

**Electrical  
Contractors**

W. M. F. JOHNSON, Prop.

PHONE 2231

**BIG 400 PRESSING CLUB**

Cor. Market and College Streets—Down Stairs

**CLEANING, PRESSING, DYEING AND REPAIRING**

K. W. SWEPSON, Tailor

ASHEVILLE, N. C.

# W. E. Wray

## Plumbing, Heating, Steam and Gas Fitting.

9 E. College St.

Phone 2683

ASHEVILLE [1916] DIRECTORY

283

Hatch Ruth B Miss, h 1 Edwin pl, Grove Park  
 Hatch Susan E Miss, h 30 Cumberland av  
 Hatch Walter N, wood wkr, h 30 Cumberland av  
 Hatchell Bessie, wid Oliver G, boarding 42 Asheland av, h same  
 Hatchell Daisy Miss, h 42 Asheland av  
 Hatcher Alma Miss, h 109 Central av  
 \*Hatchett Fred'k (Mary), leather wkr, h 108 Livingston  
 Hatley Marcina Miss, house kpr, h 31 Jefferson Drive  
 Hattamer Huldah Miss, h 102 Cumberland av  
 Hattemer Jessie L, wid Frank, h 102 Cumberland av  
 \*Hatton Geo A (M Lavinia), janitor, h 17 Haid  
 \*Hatton Robt (Ella), lab, h 19 Catholic av  
 Havener Bertie L Miss, h 264 Broadway  
 Havener Jno M (Elizabeth), contr, h 264 Broadway  
 Havener Oscar, hlpr Ashev Hty & Roofing Co, h 44 Hillside  
 Havener Robt A (Pearl), cabt mkr, h 44 Hillside  
 Havener Roy, chaffeur Dr T C Smith Co, h 44 Hillside

### The MUTUAL LIFE INSURANCE CO., of New York

The Oldest in America—Strongest in the World

REILLEY & CARROLL, DISTRICT MGRS.

2 and 3 Harkins Bldg.

Phone 2576

Havener Walter R, soda clk Smith's Drug Store, h 44 Hillside  
 Haw Creek School, Haw Creek, Robt Owen prin  
 Hawes Catherine, wid Edwd J, boarding 23 Flint, h same  
 Hawes Mary Taylor Miss, h 23 Flint  
 ➡ **HAWES** see also **HAWS**  
**HAWK WM C**, mngr Swannanoa-Berkeley Hotel, h same  
 Hawkins Carl, student, h Westwood pl, W Ashev (R D 3)  
 Hawkins Chas A (Anice M), asst yd mstr Sou Ry, h Westwood pl, W Ashev (R D 3)  
 Hawkins Clyde E, plstr, h Westwood pl, W Ashev (R D 3)  
 Hawkins Dalthard H (Bertha), firemn, h W Ashev  
 Hawkins David M (Elma), painter, h 39 Rector  
 \*Hawkins Dogan (Lula), lab, h 54 Southside av  
 Hawkins J Frank (Cartha), mchst, h 361 w Haywood  
 Hawkins Jas L (Hester D), plstr, h Westwood pl, W Ashev (R D 3)  
 Hawkins Jimmie, wid G W, emp Swannanoa Ldy, h 361 w Haywood  
 Hawkins Jno A, tinner Moore Plmbg Co, h 65 Penland

### Photography

#### PORTRAITS

#### Commercial

"Land of the Sky"  
Views

Local View  
Post Cards

### Pelton & Higgason

Next to  
Princess Theatre  
ASHEVILLE, N. C.

### Veterinary Hospital and Riding School

149 Patton Av.

(Graduate of Cornell University)

Phone 2667

**DR. M. M. LEONARD, Veterinarian**  
J. J. POLLARD, Riding and Driving Instructor, Res. Phone 810

## D. S. Schandler

Phone 541

No. 6 Biltmore 've.

Headquarters for Paper Napkins.

## SCHANDLER JR. 5c CLEAR HAVANACIGAR

FRESH AND MOIST FROM  
AN UP-TO-DATE HUMIDOR

# VISITORS—TAKE NOTICE

Your home papers, all periodicals, all leading brands Cigars and Tobacco

**SUNNY SMOKE SHOP IS THE PLACE**

D. H. FATER, Proprietor

3 HAYWOOD

PHONE 102

284

ASHEVILLE [1916] DIRECTORY

**Asheville  
French Dry  
Cleaning  
Company**

4 N. Pack Sq.  
Office Phone 389  
Plant Phone 326

**Odorless  
Cleaning**

Silk Gloves  
Opera Coats  
Draperies, Laces  
Feathers, Slippers  
Gloves, White Furs  
Coat Suits  
Portieres, Rugs

**HATS CLEANED  
AND BLOCKED**

**Merchant  
Tailoring**

J. C. WILBAR, Prop.  
4 N. Pack Sq.  
PHONE 389

- \*Hawkins Larkin (Maggie), waiter Battery Park Hotel, h 18 Hilliard la
- \*Hawkins Lula, emp Ashev Ldy Co
- Hawkins Maggie Miss, h 43 Clingman
- Hawkins Martha L, wid B F, h 361 w Haywood
- Hawkins Myrtle Miss, h Westwood pl, W Ashev (R D 3)
- Hawkins R C, A F D, rms same
- Hawkins R Milton (Salena), clk P O, h 54 Orchard
- Hawkins Ralph A (Meta), slsmn, h State, W Ashev (R D 3)
- Hawkins Robt C (Margaret), clk Carmichael's Pharmacy, h 176 s Liberty
- Hawkins Vernon F (Hattie), meat ctr, h 31 Pearl
- Hawkins W Floyd (Ida), meat ctr, h 177 e Woodfin
- Hawkins Zebulon T (Julia S), linemn Ashev P & L Co, h Virginia av, W Ashev (R D 3)
- HAWKINS see also HARKINS**
- Hawley O W, bkkpr, rms Y M C A
- Hawn Wesley M (Addie), carp, h 60 Holland
- Haws Wm E (Edith), carp, h e s Biltmore rd, S Biltmore
- HAWS see also HAWES**
- Hawthorne Alma Miss, h 170 Haywood
- Hawthorne Anna B Miss, h 204 Pearson Drive
- Hawthorne Elizabeth E, wid Dr James E, h 170 Haywood
- Hawthorne Fannie V Miss, h 204 Pearson Drive
- \*Hawthorne Jas S (Bettie), waiter, h 6 Knob
- \*Hayden Wm, butler, h Haywood rd, W Ashev (R D 3)
- Haydock James, emp Ashev Cotton Mills
- Hayes Annie D Miss, clk H Redwood & Co, rms Y W C A
- Hayes Burgeain G (Laura), clk J H Olive, h 104 Asheland av
- Hayes Carl S, clk Sou Ry, h 25 Livingston
- Hayes Chas L, meat ctr Kiibler & Whitehead, rms 17-18 Commerce Bldg
- Hayes Chas P (Elizabeth), sec-treas Blue Ridge Grocery Co, res Forest Hill Drive
- \*Hayes Ella, laund, h 47 Brick
- Hayes Ernest L (Elizabeth), foremn Ashev P & L Co, h 18 Asheland av
- Hayes Garner W, tailor S T Logan, h 55 College
- \*Hayes Geo (Pearl), lab, h 257 Beaumont
- Hayes Jno H (Nancy L), lab, h Brewer, W Ashev (R D 3)
- Hayes Julius F (Laura), wood dlr w Chestnut nr Broadway, h 275½ Broadway
- \*Hayes Laura E, cook, h 47 Brick

**BON MARCHE** "Dry Goods and Ready-to-Wear Apparel of Quality."

Cor. Lexington and Patton Aves.

Phone 2500

# Pisgah Fuel & Dray Co.

# COAL

All Grades of Domestic COAL

OFFICE & YARDS 175 ROBERTS

PHONE 1499

ASHEVILLE [1916] DIRECTORY

285

- \*Hayes Lillie M, maid, h 47 Brick
- Hayes Lucy P Mrs, sec Buckeye Water Co, h Haywood rd, W Asheville (R D 3)
- Hayes Martha J, wid Wm J, rms 284 College
- Hayes Matthew M (Grace), carrier P O, h 17 Oak Park rd
- Hayes Max A (Dixie), stengr, rms 182 s French Broad av
- Hayes Rutherford P (Lucy P), pres Buckeye Water Co, h Haywood rd, W Asheville (R D 3)
- Hayes Vance B (Helen), armiture winder Asheville P & L Co, rms 27 Vance
- Hayes Walter V (Sue E), inspr of agts Sou Ry, h 165 Asheland av
- Hayes Wm M, lab, h Brewer, W Asheville (R D 3)
- Hayes Wm P, h Haywood rd, W Asheville (R D 3)
- Hayes Winford, driver Felmet Bros
- \*Haynes Elizabeth, dom, h 89 Poplar
- \*Haynes Geo (Pearl), lab, h 187 Beaumont
- \*Haynes Harry, leather wkr, h 146 Livingston
- Haynes Ida L Miss, h 61 Anandale av
- HAYNES J W** (Lu Rose), County Atty and atty at law, 18-19 Temple Court—phone 1678, h "The Avonmore", 107 Haywood—phone 996
- Haynes Jas F (Leister), carp, h 402 Pearson Drive
- \*Haynes Pearl, laund, h 187 Beaumont
- Haynes S M, treas Champion Chemical Co
- Haynes School, Asheville Twsp, Mrs Lily Black tchr
- \*Haynes Talbott (Janie), leather wkr, h 42 Black
- \*Haynes Walter (Julia), driver, h 143 Pine
- Haynes Washington, justice of the peace, Grace (R D 1), h same
- Haynes Wm, driver Asheville Ldy Co
- Haynie Vasco V (Effie), gro, h 25 East
- Hays Annie Miss, h Y W C A
- \*Hays Credelious (Ella), propr Hays Fish Market, h 47 Mountain
- \*Hays Fish Market, 47 Mountain, Credelious Hays propr
- ☛ **HAYS** see also **HAYES**
- HAYWOOD GEO A**, treas Carolina Machinery Co, res Arden, N C
- Haywood Street M E Church, Haywood cor Patton av, Rev E M Hoyle pastor
- Haywood Street Pharmacy (The), druggists 338 w Haywood, C E Grove propr
- ☛ **HAYWOOD** see also **HEYWOOD**
- Hazelwood Vernon E, phys Winyah Sanitorium, h same

LIGHT AND POWER

Asheville Power and Light Company  
PHONE 69

# Poultry

# Kiibler & Whitehead

CITY MARKET

PHONES, 832 and 833

# Life Insurance Company of Virginia

ORGANIZED 1871

Richmond, Va.

Has won the hearty approval and active support of the people by its promptness and fair dealing during the FORTY-FIVE YEARS of its operation.

J. . . Sheehan, Supt. Rooms 3-4-5 Maxwellton Bldg., Patton Ave. and Church St., Asheville

286

ASHEVILLE [1916] DIRECTORY

**J. E. JOYNER**  
**Builder**  
  
 Phone 2367  
 Room 23  
 Revell Building  
 Asheville, N. C.

Hazler Chas E, mech O K Auto Supply & Transit Co, h Church

Hazzard Alice Miss, h 78 Chestnut  
 Hazzard Beumont Miss, h 78 Chestnut  
 Hazzard Isabelle cMiss, h 78 Chestnut  
 Hazzard Lillie E Mrs, h 78 Chestnut

Henyl Jno, h 71 Elizabeth  
 Head Chester, hostler J H Creasman, rms 32 w College  
 Head Jeter M, emp Pisgah Lbr Co, h Biltmore

\*Headen Emma, laund, h 234 Flint  
 Heard Mattie, h 2 Greer's Row

\*Heardz Fannie, h 16 Smith

Hearn J M & Co, (J M Hearn, E C Merrill), bicycles, 4 Battery Park pl

Hearn Jas M (Mary S), (J M Hearn & Co, h 50 Montford av

HEARN see HERNE, HERREN and HERRON

\*Heath Fannie, laund, h 30 Fagg

\*Heath Geo (Lucy), farmer, h S Ashev

RES. PHONE 809 PRIVATE AMBULANCE PHONE 23  
**Robt. J. Lewis**  **Funeral Director and Embalmer**  
 LADY ASSISTANT WHEN DESIRED  
 RED CROSS UNDERTAKING PARLOR 78 COLLEGE ST.

\*Heath Lavera, cook, h S Ashev

\*Heath Sarah, dom Highland Hotel

Hebard Charlotte B, wid Dr Ezra A, h Michigan av, W Ashev (R D 3)

Hebrew Cemetery, Cemetery Drive

\*Hedgespeth Tiny, laund, h Beech Hill nr Livingston

Heffner Effie Miss, dom, "Shoenberger Hall"

Heilig James, tailor B F Dixon, h 350 Southside av

Heilig Mattie, wid James H, h 350 Southside av

Heilig Pauline Miss, h 350 Southside av

HEILMAN JNO, timber properties, railroads and whol lmr, with Anson G Betts & Co, 519 Legal Bldg, rms same

Heilman Walter (Pearl), lumber, rms 26 Starnes av

Heinonen Gustav F, tailor S T Logan, bds Southern Hotel

\*Helms Carrie, laund, h 19 Poplar

\*Helms Mack (Minnie), eating hse 63 Eagle, h 24 Eagle Terrace

\*Helms Pierce (Anna), lab, h 119 Poplar

**Mrs. Wilder's Hand Laundry**  
 FIRST-CLASS WORK ONLY. WE STRIVE TO PLEASE OUR CUSTOMERS.  
 Phone 1354 No. 7 Montford Ave. E. Wilder, Mgr.

# ASHEVILLE ICE CO.



Wholesale and Retail Dealers in PURE ICE

8 S. Market St.

—:—

—:—

—:—

Phone 72

- Helrigel Frank G (Belle), agt The Pullman Co, h 4 Ora
- \*Hemphill Benj P (Mary), florist, h S Ashev
- \*Hemphill Benj P Jr (Pauline), bricklyr, h S Ashev
- \*Hemphill Cecilia, laund, h 63 Clemmons
- \*Hemphill Chas (Elmina), bellman Battery Park Hotel, h 89 Choctaw
- \*Hemphill Clyde (Ella), bellman Battery Park Hotel, h 26 Pearson Drive
- Hemphill Elsie B Mrs, mngr Forest Hill Inn, h same
- \*Hemphill Frank Rev, h 65 Mountain
- \*Hemphill Geo, hlpr Ashev Ldy Co
- \*Hemphill Harold, hlpr Coca-Cola Bot Co, h 12 McDowell
- \*Hemphill Isaiah (Limmie), lab, h 1 Herman av
- \*Hemphill Isabella, dom "Billows Rest", Grace (R D 1)
- \*Hemphill Jeanevia, maid 266 Hillside
- Hemphill Jno P (Eula), carp, h 458 Depot
- \*Hemphill Mary, cook, h 68 Gay
- \*Hemphill Queen, laund Ashev Ldy Co
- Hemphill Saml M (Willie), carp, h 103 Blanton
- Henderson Bernard E, chauffeur, h 46 Madison av
- Henderson Bernice Miss, h 46 Madison av
- Henderson C A, emp Natl Casket Co
- Henderson C Gale, clk, h 55 Carter
- Henderson Carrie Miss, bkkpr, h 55 Carter
- Henderson Cary, driver, h 67 Tiernan
- Henderson Chas A (Martha), wood wkr, h 408 Pearson Drive
- Henderson Chas E (Obie), jeweler 52 Patton av, h 50 Cumberland av
- Henderson Cornelia A, wid J M, h 46 Madison av
- \*Henderson Daisy, laund Ashev Ldy Co, h 44 McDowell
- Henderson E Byrd Miss, tchr Park Ave Schl, h 48 Grove
- Henderson Edgar H (Sophia), car repr, h 177 Bartlett
- Henderson Geo (Orra M), tabacconist, h 48 Grove
- Henderson Henry A (Texana), carp, h 92 East
- Henderson J R, emp Ashev Mica Co, h Biltmore
- Henderson Jas, h Haywood rd, W Ashev (R D 3)
- Henderson James (Grace), carp, h Grace (R D 1)
- Henderson James E (Meta), clk Felmet Bros, h 12 Green
- Henderson James L, emp Natl Casket Co, h 400 Pearson Drive
- Henderson Jane, wid James D, h 304 College
- Henderson Jno, chauffeur Union Plmbg Co, h Clayton
- \*Henderson Jos, porter Saml Sacks, rms Broadway
- \*Henderson Jos Rev, h 52 Clemmons

**BIGGEST  
BUSIEST  
BEST**

---

**Asheville  
Laundry  
Co.**

---

**Phone 2000**

**12 PENLAND**

**Let Me Board  
Your Horses  
at**

**J. V. Hildebrand's  
Hitch, Sale  
and  
Feed Stable**

---

**58-60  
Biltmore Ave.  
Phone 82**

**Founders, Machinists and Jobbers of Mill and Tannery Supplies**

**PHONE 590**  
Whom in the Market for  
Pipe and Fittings, let us  
make you prices.

**CAROLINA MACHINERY CO.**

**PHONE 590**  
If it's a Gas Engine let us  
figure with you, also on  
other kinds of Machinery

# PLUMBING

S. M. Stevens : Phone 1314

288

ASHEVILLE [1916] DIRECTORY

## MODERN HOME HOTEL

H. B. JAMES, Propr.

American and European Plan

Excellent Cuisine

Nos. 38 and 32 Broadway

Everything New

All Modern Conveniences

Asheville, N. C.

Phone 2015

- \*Henderson Lewis, emp Pisgah Lbr Co
- Henderson Lissie Mrs, emp Ashe Cotton Mills
- \*Henderson Mamie, h 48 Davidson
- \*Henderson Mattie, laund, h 44 McDowell
- \*Henderson Maurice, elev opr M V Moore & Co
- Henderson Orra M Miss, tsudent, h 48 Grove
- Henderson Otis M, emp Natl Casket Co, h 408 Pearson Drive
- Henderson Richd, soda clk Teague & Oates, h 55 Carter
- Henderson Robt H (Lillie), carp, h 151 e Woodfin
- Henderson Robt V (Maude), lab, h 67 Tiernan
- Henderson Saml E (Ida), clk Sou Ry, h 55 Carter
- Henderson W Burchard, sec to C D Beadle, Biltmore Est, h 147 Chestnut
- Henderson W Porter, clk Ottis Green Hdw Co, rms 31 Temple Court
- Henderson Wiley (Lizzie), emp Ashev Cotton Mills, rms 3 Factory Hill
- \*Henderson Wm (Drucilla), lab, h 128 Choctaw
- Henderson Wm T (May M), lab, h Wellington av, W Ashev (R D 3)
- Hendley James B (Myrtle), engnr, h 131 Park av
- Hendley Mary J, wid J W, h 131 Park av
- Hendricks Frank A (Carrie A), pres Ashev Printing & Engraving Co, h 19 Orchard
- Hendren Geo R, vulcanizer Ashev Steam Vulcanizing Co, bds 17½ Broadway
- Hendricks J Frank (Mary), engnr Sou Ry, h 234 Haywood
- Hendricks Juo A, h W Ashev (R D 3)
- \*Hendricks Pressley L (Laura), agt N C Mut & Prov Assn, h 27 Eloise
- Hendrix D Forrest (Rosa), mngr, h Fairview rd, Biltmore
- Hendrix Walter H (Cora H), tmstr, h W Ashev (R D 3)
- Hendrix Wilbur, h W Ashev
- Hendrix Wm J, driver Standard Oil Co, h Hazel Green (R D 3)
- HENEREY ELLIOTT T** (Julia), sec-treas and genl mgr Carolina Amusement & Investment Co, Majestic Amusement Co and Galax Theatre (Inc), 10 n Pack Sq —phones 243-244, h 27 Monroe pl—phone 2136
- Heninghan Richd E (Susanna), contr, h e s Biltmore rd, S Biltmore
- Henley H E, phar Allison's Drug Store, bds The Avonmore
- Hennig Herman (Minnie), shoe shine parlor, s Pack Sq, bds Franklin Hotel

## FRANK J. NEVERCEL

# BIKES

Dealer and Repairer

Sundries and Supplies

Gun and Locksmith

47 W. College St.

# Broadway Pharmacy Co.

"NOT FOR SIZE BUT FOR SERVICE"

12 Broadway (Langren Hotel)

Phones 2004-2005



Yellow Pine  
White Pine  
Hardwoods

See opp. page 350

# LUMBER

SASH, DOORS, BLINDS

# Montague Mfg. Co.

Broad Street and Belt Line  
RICHMOND - VIRGINIA

ASHEVILLE [1916] DIRECTORY

289

Henninger Bess Miss, clk McGraw D G Co, h 20 Rector  
Henninger J C & Son, (J C and C G), shoemakers, 100 Pat-  
ton av

Henninger Chas G (Ethel), (J C Henninger & Son), h 113  
Seney

Henninger Joseph C (Laura), (J C Henninger & Son), h 20  
Rector

**HENRIETTA** (The), (Y W C A), boarding 78 Biltmore  
av—phone 1441, Miss Georgia W Dennis, house sec

\*Henry Annie M, laund, h 27 Circle

Henry Arthur L (Mantie M), business agt Building Trades  
Council, h Virginia av, W Ashev (R D 3)

\*Henry Carrie, laund, h 27 Circle

\*Henry Chas (Lossie), lab, h 112 Pine

\*Henry Cora, nurse, 75 n Liberty

\*Henry Cornelius, lab, h Sand Hill rd, W Ashev (R D 3)

\*Henry Coster, janitor, h Vermont av, W Ashev (R D 3)

\*Henry Edwd, driver Geo Bailey, h 16 Latta

\*Henry Edwd (Deliah), porter Grant's Pharmacy, h 19  
Buttrick

\*Henry Eliza, laund, h 12 Latta

\*Henry Emanuel (Maggie), driver Geo Bailey, h 49 Pine

\*Henry Ethel, dom Sou Hotel, h 16 Latta

\*Henry Florence, cook, h Vermont av, W Ashev (R D 3)

Henry Geo, vulcanizer, bds 17½ Broadway

\*Henry Geo, lab, rms 10 Greer's Row

\*Henry Geo W (Addie), h Vermont av, W Ashev (R D 3)

\*Henry Jos, hlpr Coca-Cola Bot Co

\*Henry Jas, waiter Grove Park Inn, h 167 College

Henry Lenore G Miss, h "Zealandia", Town Mountain

\*Henry Lewis, h 16 Latta

Henry Louis A (Mary), h 15 Madison avc

Henry M Athalia Miss, h 15 Madison av

Henry Philip S (Annie C), capitalist, h "Zealandia", Town  
Mountain

\*Henry Robt, lab, h 16 Latta

Henry Roy E, carp, h Virginia av, W Ashev (R D 3)

Henry Thos N, clk Glen Rock P O Sta, h 12 Pearl

\*Henry Vance (Emma), driver Citizens Transfer Co, h 38  
Smith

Henry Violet R Miss, h "Zealandia", Town Mountain

\*Henry Wade, shoemkr 38½ Mountain, h 16 Latta

Hensley Berry (Callie), carp, rms 392 Broadway

Hensley Bertha Miss, emp Ashev Cotton Mills, h 1 Factory  
Hill

23-25 Biltmore Av. (S. Main)

Phone 887

**H. L. FINKELSTEIN, Loan Office**  
Trunks and Leather Goods a Specialty

**Charles H.  
Heness**

**Optometrist  
and Optician**

Exclusive Maker of

**ATLAS SHUR-ON  
EYE GLASSES**

Perfect Glasses That  
Suit Your Eyes

**The Home of Ce-  
Rite Toric Lenses**

We make a specialty  
of correcting optical  
defects with properly  
fitted glasses

**54 Patton Ave.  
Opposite Postoffice**

# Moale & Chiles

Real Estate and Insurance

27 Patton Ave. (2d fl)

Phone 661

**General Agents United States Fidelity & Guaranty Co.**

# THE GREAT SUSTAINER

It Will Keep You in Condition

For Prompt  
Deliveries  
Ring

9 2 4

The Red



Pharmacy

Cor. Charlotte and  
Chestnut Sts.

Prescriptions, Maga-  
zines, Ice Cream,  
Candies, Sick Room  
Supplies

Jesse L. Martin

Real Estate, City and Suburban Property

Farms and Timber Lands a Specialty

Phone 852

3 Harkins Bldg.

200

ASHEVILLE [1916] DIRECTORY

Hensley Geo M (Mattie), carp, h State, W. Ashev (R D 3)  
Hensley Geo W (Rebecca), mill wkr, h 1 Factory Hill  
Hensley Grethel Miss, emp Ashev Mica Co, h 158 Biltmore  
av

Hensley Herman, mill wkr, h 1 Factory Hill  
Hensley Jas H (Althea), driver, h 91 Cherry  
Hensley Jno W (Lillie), peddler, h 16 Ocala  
Hensley Joseph H, lab, h Chum's Cove

**HENSLEY M SUE MISS**, stengr Piedmont Directory Co,  
bds 277 Biltmore av

Hensley Mark E (Althea), carp, h 18 Central av  
Hensly Milton (Hester), lab, rms 20 Central av  
Hensley Neal M, clk Berkeley Pool Room, rms 84½ n Lex-  
ington

Hensley Nora J Miss, h State W. Ashev (R D 3)  
Hensley Oscar L, mill wkr, h 1 Factory Hill  
Hensley R Seeman (Silvia), draymn, h 43 Fulton  
Hensley Robt (Jay), driver H J Olive, h 61 Park  
Hensley S Monroe (Mayoma), chauffeur, h 320 Broadway  
Hensley Silas, emp Ashev Cotton Mills, h 1 Factory Hill  
Hensley Sim, h Overlook Park

Hensley Victoria Miss, dom, 172 Asheland av  
Henson E Rice (Gussie), porter, h (r) 31 Clingman av  
Henson J Harrison (Esther), mill hd, h 126 Short Roberts  
Henson Lela Miss, stengr Impl Mutl L & H Inc Co, bds 55  
John

Henson Lillie, wid Pink, gro 86 Avery, h same  
Henson Robt J, driver Sou Dray Co, h Pearson al  
**HERBERT WM P**, physician and surgeon 16 Medical Bldg  
—phone 352, bds The Manor—phone 9175

Herman Claud H, clk L R Stricker, rms Y M C A  
Herman Geo L (Ida May), Monotype opr, h 36 Holland  
Hermann Albert B (Hermann Bros), h 149 Biltmore av  
Hermann Bros. (A B and J P), soft drinks 149 Biltmore av  
Hermann Ezra E, brkma Sou Ry, rms 325 Southside av  
Hermann Jno B, pool 9 s w Pack Sq (3d fl), h 149 Biltmore  
av

Hermann Jno P. (Hermann Bros), h 149 Biltmore av  
Hermann Marie Miss, h 149 Biltmore av  
Herndon Hannah M, wid Edmond W, h 65 e Woodfin  
Herne Wm (Callie), leather wkr, h 11 Gaston

**HERNE** see **HEARN**, **HERRON** and **HERREN**  
Herren Edna Miss, clk F W Woolworth Co, bds 19½ Broad-  
way

Herren Edwd, engr Grov Park Inn, h Sunset Drive

# THE CALL CO.

SELLS FOR CASH AND SELLS FOR LESS

17 Biltmore Ave.

Phone 1916

# Asheville Paint and Glass Company

No. 57 Biltmore Ave. Phone 1779

## LUCAS TINTED GLOSS PAINTS

Covers Most, Wears Longest

Wholesale and Retail  
Paints, Varnishes, Oils,  
Brushes, Glass, Wall  
Paper, Calcimine, Etc.,  
Etc.

ASHEVILLE [1916] DIRECTORY

191

Herren Jno R, propr The Lisbon, h 62 Broadway  
Herren Kenneth H, clk Yuneda Dairy Lunch, h Woolsey  
Herren Sarah E, wid Henry L, h Herren av, W Ashev  
HERREN see HEARN, HERNE and HERRON  
Herring Jno W (Sallie), peddler, h 58½ East  
Herron Herbert M, cond Ashev P & L Co  
Herron Jno R (Lizzie), h West, Woolsey  
Herron Paul E (Dóra), carp, h Chunn's Cove  
Herron Percy G (Lula), carp, h 78 Anandale av  
Herron Thos S (Isabelle), carp, h Chunn's Cove  
HERRON see HEARN, HERNE and HERREN  
Hersey P E Mrs, emp Grove Park Inn, h same  
Hess Erasmus A (Emma), yd mngr Caro Coal & Ice Co, h  
261 Haywood  
Hess W W, painter Ashev Paint & Glass Co  
Hester Eugene G (Eugenia), pres Kenilworth Development  
Co, h Kenilworth Park  
Hester Eva L Miss, stengr Drs Stevens & Orr, h 18 Bilt-  
more av

### The Mutual Life Insurance Co., of New York

REILLEY & CARROLL, DISTRICT MGRS.

2-3 Harkins Bldg.

Phone 2576

Hester Fred (Bertha), clk C A Raysor, rms 96 Collage  
Hester Harry, student, h Kenilworth rd  
Hester Harvey S, real estate dlr, h Kenilworth rd  
Hetchel Elizabeth, wid Fred'k, rms 30 Montford av  
Hewitt Frank R (Frances M), pres Home Bldg & Loan  
Assn, h 311 Montford av  
Hiatt J T, phys Gladstone Bldg  
\*Hickman Rufus, porter, h 412 Rear Ralph  
\*Hicks Ada, laund, h 24 Green's Row  
\*Hicks Chas, lab, h 53 Black  
\*Hicks Jno H (Katie), waiter Grove Park Inn, h 29 Gray  
\*Hicks Jno Jr, student, h 29 Gray  
\*Hicks Neal, porter Morris Levitt, h 29 Gray  
Hicks Riley, repairmn J M Hearn & Co, bds 357 Broadway  
\*Hicks Winnie, dom, h 53 Black  
\*Hicks Wm M (Beatie), emp Sou Ry, h 138 Livingston  
Higdon Harry J, hostler Cit Transfer Co, h Southside av  
HIGGASON LUTHER L, (Pelton & Higgason), rms 24  
McAfee Bldg

**Folk's Music House**  
High Grade Pianos, Player Pianos, Edison Diamond  
Disc Talking Machines, Victrolas and Graphophones,  
76 Patton Ave.  
Phone 206

### R. F. Dowles

Paints, Oils,  
Colors, Var-  
nishes, Shingle  
Stains, Brushes,  
Etc.

Muresco for  
Walls and Ceil-  
ing Decorations

Estimates made  
on Painting  
and Decorations

Phone 407  
28 Broadway

## Take a Policy in The Woodmen of the World

Surplus and Emergency Fund Over \$26,000,000

C. B. McFEE, Dist. Mgr., 139 S. Liberty St., Asheville, N. C.  
BALSAM CAMP NO. 1 Meets every Tuesday Night in the Drumor Bldg.

# Weaverville Line

Nine Miles By Trolley From Pack Square to Weaverville.

## Asheville and East Tennessee Railroad Company

7 Broadway.

Asheville, N. C.

292

ASHEVILLE [1916] DIRECTORY

### Beaumont Furniture Co.

Incorporated

The Home of Furniture Values

Stoves, Ranges, Mattings, Rugs, Household Specialties

No. 27 Biltmore Ave. Phone 1002 Asheville, N. C.

### Ottis Green Hardware Co.

Wholesale and Retail

11 S. W. Pack Sq. and 9 & 11 Walnut St. Phone 53

Call us when in need of Hardware and save time Shopping

- Higgins Melvin A (May), lab, h 2 Lyman  
 \*Higgins Richd H (Cynthia C), janitor Library Bldg, h 125 Higgins al  
 \*High Mary, h 38 Smith  
 High School, Oak n e cor College  
 Highland Barber Shop, (Williams & Gladstone), 373 Depot  
**HIGHLAND HOSPITAL**, Zillicoa and Cumberland av—phone 121; Dr R S Carroll medical director, Dr B R Smith asst phys  
**HIGHLAND HOTEL**, 368-370 Depot—phone 1097, Clarence C Else mngr (see p 20)  
 \*Higlett Linwood, lab, h 160 Livingston  
 \*Higlett Polly, laund, h 160 Livingston  
**HILDEBRAND DAVID S** (Oleta S), pres Ashev Supply Co, Champion Chemical Co and propr Laurel Spring Dairy, h Chunn's Cove—phone 693  
 Hildebrand Eleanor Miss, tchr Haw Creek Schl, h Chunn's Cove  
**HILDEBRAND J VIRGIL** (Cora), firemn A F D, clk Ashev Ldy and hitch, feed and sale stables, 58-60 Biltmore av—phone 82, h 67 n Spruce—phone 2534  
 Hildebrand Norman S, student, h Chunn's Cove  
 Hildebrand Richard D, clk Ashev Supply & Fdy Co, res Chunn's Cove  
**HILDEBRAND WALTER A** (Helen M), pres Evening News Publishing Co, h "White Hall", Edgemont Park Hill A L, emp Pisgah Lbr Co  
 Hill Agatha M Miss, nurse, 53 Central av, h same  
 \*Hill Alfred (Lena), emp S Sternberg & Co, h 209 Clingman av  
 \*Hill Annie M, h 81 Eagle  
 Hill Arthur L, U S N, h Logan Hill, W Ashev (R D 3)  
 \*Hill Benj (Maude), driver, h 4 Brick  
 Hill Bonnie Mrs, laund, h W Ashev (Blt R D 3)  
 Hill C A, meh opr Pisgah Lbr Co  
 \*Hill Clarence D (Ella), shoemkr 8 Eagle, h 8 Sorrell  
 Hill Danl W (Ethel), propr Hill's Market, h 15 Vance  
 Hill Doctor F (Ruth E), h Haywood rd, W Ashev (R D 3)  
 \*Hill Dora, h 7 Velvet  
 \*Hill Emma, laund, h 216 Miller  
 Hill Eugene, emp Ashev Cotton Mills  
 Hill Farm Dairy, Haw Creek, R A Gaither propr  
 Hill Frank H, meat ctr Hill's Market and firemn A F D, rms Fire Dept  
 Hill Fronie Miss, mlr Lowenbein-Rutenberg Co, h Vance

## EDWIN MCKAY ELECTRIC COMPANY CONTRACTORS AND ENGINEERS

ELECTRIC LIGHTING PLANTS, SUPPLIES, FIXTURES, TELEPHONES, REFRIGERATING PLANTS AND ELEVATORS

35 Biltmore Ave.

PHONE 2516

Asheville, N. C.

- \*Hill Henry (Hattie), firemn Sou Ry, h 45 Frederick
- \*Hill Henry, waiter Langren Hotel
- \*Hill Hoke (Kizzie), lab, h 89 Choctaw
- \*Hill Isaiah, bootblk Chakales & Pilalas, h 77 Mountain
- Hill J Harry, warehse foremn U S Furn Mnfg Co, h 3 Brook Biltmore
- \*Hill Jas (Mittie), porter Dr T P Cheesborough, h 242 Beaumont
- Hill Jas B (Delia), carp, h Haywood rd, W Asheville (R D 3)
- \*Hill Jessie, driver, h 15 New
- Hill Jno, engnr Pisgah Lbr Co
- \*Hill Jno, lab, h 60 n Lexington av
- Hill Jno F (Mary E), gro 492 w Haywood, h same
- Hill Jno J, bds Modern Home Hotel
- HILL JNO P.** mngr Asheville Garage Co, Asheville Motor Sales Co, h The Manor—phone 9175
- Hill Jno T (Sarah E), engnr, h Logan Hill, W Asheville (R D 3)
- \*Hill Julia, h 60 n Lexington av
- Hill Leo S, emp Asheville Cotton Mills, h Haywood rd, W Asheville (R D 3)
- \*Hill Leona, laund, h 7 Atkin
- \*Hill Logan (Emaline), lab, h S Asheville
- \*Hill Lonnie, maid, h 72 Ridge
- Hill Maggie A Miss, emp Asheville Cotton Mills, h Logan Hill, W Asheville (R D 3)
- Hill Margaret, wid Wm M, h 16 Vance
- HILL'S MARKET,** meats, poultry and produce, City Market—phones 3-4, D W Hill propr
- \*Hill Mary, dom, h 15 New
- \*Hill Minnie, cook, h 242 Beaumont
- Hill Nellie S Miss, h 16 Vance
- Hill Rintha Miss, emp Asheville Cotton Mills, h Haywood rd, W Asheville (R D 3)
- \*Hill Sallie, laund, h 15 New
- \*Hill Saml (Annie), lab, h 19 Tuskegee
- \*Hill Saml (Anna), janitor, h 19 Fairview
- \*Hill Street Baptist Church, Hill cor Maiden la, Rev D D Moore pastor
- \*Hill Street M E Church, 80 Hill
- \*Hill Street School, 81 Hill
- "Hill Top Cottage", res of Matthew V Moore, 227 Cumberland av
- Hill Virgie S Miss, clk Asheville Dry Goods Co, bds Modern Home Hotel

**Gas Ranges**

**Asheville Power & Light Co.**  
PHONE - - - - 69

**Meats**

**Kiibler & Whitehead**

CITY MARKET

PHONES, 832 and 833

# LIFE INSURANCE COMPANY OF VA. OLDEST, LARGEST, STRONGEST

ORGANIZED 1871 Issues Industrial Policies from \$6.00 to \$1,000.00, with Premiums  
 RICHMOND, VA payable weekly on persons from one to sixty-five years of age.  
 J. T. Sheehan, Supt. Rooms 3-4-5 Maxwellton Bldg., Patton Ave. and Church St., Asheville

**Britt & Conner**

Merchandise Brokers

"Gold Medal" AND "Dolly Varden" Flour are the Best

Phone - 1471

Electrical Bldg. Asheville, N. C.

Hill Virginia Mrs, emp Ashev Cotton Mills  
 Hill Walter J, meat ctr Hill's Market, h 16 Vance  
 Hill Wm W (Lula), cashr Armour & Co, h 3 Carroll av  
 Hilliard Duffied Mrs, bds Langren Hotel  
 Hilliard Howard, h 101 Biltmore av  
 \*Hilliard Jas (Ella), porter, h 103 Clingman av  
 Hilliard Margaret E, wid Dr Wm L, h 101 Biltmore av  
**HILLSIDE CONVENT**, (St Genevieve College), Victoria rd, Sisters of Christian Education in charge  
 Hillside Cottage, boarding, 92 Baird; Misses Alice and K E Doughty proprs  
 Hilton \_\_\_\_\_, tel opr, bds 48 n Spruce  
 Hinds Alice E Miss, h 10 Cherry  
 Hines Herbert E (Cora), baggage mstr Sou Ry, h 71 Livingston  
 \*Hines Olivia, cook, h 111 Clingman av  
 Hinkle Edwd W, mngr Sou Ry Dining Room, h French Broad av  
 \*Hinsen Isaac, barber J A Wilson, h 17 Atkins

**D. G. DEVENISH**  
 PUBLIC ACCOUNTANT

Periodical Audits, Books Closed and Financial Statements Rendered. Books Opened for New Corporations, Firms or Individuals

Room 9 Citizens Bank Bldg. Asheville, N. C.

RES: PHONE 603 PRIVATE AMBULANCE PHONE 62

**Robt. J. Lewis**  **Funeral Director and Embalmer**

RED CROSS UNDERTAKING PARLOR LADY ASSISTANT WHEN DESIRED 49 COLLEGE ST.

Hinton Maude Miss, clk Register of Deeds, Court Hse, h 387 s French Broad av  
 Hinton Ruth Miss, h 390 s French Broad av  
 Hipps Addie Mrs, propr Windsor Hotel, h same  
 Hipps Clara Miss, h 53 Atkinson  
 Hipps Crawford C, travlsmn Ashev Harness Co, bds 61 Phifer  
 Hipps Eva L Mrs, h 64 Phifer  
 Hipps James V (Addie), h Windsor Hotel  
 Hipps Nannie Miss, asst Dr Wexler Smathers, bds 11 Park av  
 Hipps W Handy, supt County Schools, County Hse, rms 18-19 Maxwellton Bldg  
**HITES CHAS H**, editor Ashev Citizen, rms Y M C A  
 Hoag Emily F Miss, tchr Normal and Collegiate Inst h same  
**HOBBS CHAS H**, pres Americas Lmbr Co, and v-pres Citizens Lumber Co and Pisgah Lumber Co, res Pisgah Forest, N C

**CONTRACTOR** and **BUILDER**

**STEEL RANGES** **J. C. McPHERSON** **73 Broadway, Phone 133**

**PLUMBING STEAM AND HOT WATER HEATING**

# CAROLINA COAL & ICE CO. PHONE 130

"M & W" Indian

50 Patton Ave.

Prompt Delivery - Weights Accurate

ASHEVILLE [1916] DIRECTORY

295

Hobbs Jno W (Goldie), enameler' Independent Scale Co, h 25 s McDowell

\*Hobson Benj, porter Dunham's Music House

☛ **HOBSON** see also **HOBSON**

Hodges Danl M (Clara), (Hodges & Mitchell), h 168 Merrimon av

Hodges Danl M Jr, h 168 Merrimon av

Hodges J Frank, baggage mstr Sou Ry, bds 40 Bartlett

\*Hodges Robt, waiter Langren Hotel

\*Hodges Willie, maid Bon Marche

Hodges & Mitchell, (D M Hodges and F E Mitchell), state mngrs The Prudential Insurance Co, 68 Patton av

Hoey Clyde, asst US District Atty, res Shelby, N C

\*Hoey Flora, wid Jno, h 14 Philip

Hoffman David (Marion), meat ctr Star Market, h 41 Orchard

Hoffman Edith Miss, h 41 Orchard

Hoffman Georgia Mrs, smstrs Lowenbein-Rutenberg Co, h 37 Monroe pl

Hoffman M E, dentist 14-1516 Paragon Bldg, h Biltmore pk

Hoffman M Frank, (Star Market), h 41 Orchard

Hoffman Robt H (Georgia), bkkpr Star Market, h 37 Monroe pl

☛ **HOFFMAN** see also **HUFFMAN**

Hoffstettler W Tracy, (Kuykendall & Hoffstettler), res Beaver Dam

\*Hogan Creola, dom, h (r) 105 Clingman av

Hogan Elisha N, barber 426 Depot, h 415 same

\*Hogan Genevia, laund, h (r) 105 Clingman av

Hogan Jas L, repairmn J M Hearn & Co, bds 52 Woodfin

\*Hogan Sterling, lab, h (r) 105 Clingman av

Hogaboom H W, compositor Ashev Citizen, h 20 Oak

Hoitt Chas A, treas U S Furn Mfg Co, h Fairview rd, Biltmore

\*Hoke Amanda, laund, h 23 Catholic av

\*Hoke Eunice, emp G F Stradley, h 23 Catholic av

\*Hoke Festus, driver Cit Transfer Co

Holcombe Bradley, condr, h 2 Hunt

Holcombe Carl C (Ethel), painter Excelsior P & P Co, h 45 Summit, S Biltmore

Holcombe Caroline M, wid E P, h 9 All Souls Crescent, Biltmore

Holcombe Calvin L (Katie), carp, h 115 Seney

Holcombe Cleveland (Gladys), emp Natl Casket Co, h 32 Ann

**B**  
EST  
BUSINESS

12 PENLAND

PHONE 2000

**Asheville Laundry Co.**

**Wm. A. Barnhill**

American National Bank Building

**Commercial Artist**

Designs and Illustrations  
Art Leatherwork  
Mountain-Made Pottery

**PICTORIAL PHOTOGRAPHY**

Special Albums of  
Western North Carolina Views  
Made to Order

**CAROLINA MACHINERY COMPANY**  
—US when you want machine work of any kind. **PHONE 590**

Founders, Machinists and Jobbers of Mill and Tannery Supplies. When in the Market for Heavy Castings Such as Columns or Building Plates Get Our Prices

# Asheville Dray, Fuel and Construction Co.

Heavy Hauling of all kinds

**WE FURNISH  
BUILDING STONE**

Moving Furniture a Specialty

Cor. College & Broadway

Phone - - 223

296

ASHEVILLE [1916] DIRECTORY

**T. P.  
Johnson  
& Co.**

**Sheet Metal  
Workers**

All Kinds of Roof-  
ing, Guttering and  
Conductor Work,  
Metal Ceiling, Sky-  
lights and Galvan-  
ized Iron Cornices

Office and Shop  
69-71 Biltmore Av.

Phone 325

Holcombe Chas A (Bonie), condr, h 21 Starnes pl  
Holcombe Eugene C (Grace), firemn, h 29 Reed, S Biltmore  
Holcombe Eugene S (Ethel), condr, h 196 Bartlett  
Holcombe Helen Miss, clk Robinson's Kodak Store, h 2  
Hunt

Holcombe Herman (Ella), h W Ashev (R D 3)  
Holcombe Herman M, produce, h 115 Seney  
Holcombe J Swayne (Cora), carp, h Jackson Park  
Holcombe Jos W (Lydia), clk, h 33 East  
Holcombe Lillie M Miss, h 9 All Souls Crescent, Biltmore  
Holcombe Prameatheus M, painter, h 115 Seney  
Holcombe R (Edra, Imbr inspr J W Rutherford, bds Grace  
Holcombe Rebecca, wid Peter, h 2 Hunt  
Holcombe Thos B (Mayme), condr, h 169 Asheland av  
Holcombe W Lee (Beulah), pressmn The Inland Press, h  
Virginia av, W Ashev (R D 3))

Holder Claude B (Cora), embalmer Noland-Brown & Co, h  
17 Buncombe

Holder Claude B Jr, student, h 17 Buncombe  
Holder Douglas H (Ina), firemn, h W Ashev (Blt R D 3)  
Holland Edwd, cotton buyer, h Fairview rd, Biltmore  
Holland Oscar, msngr Sou Ry  
Holland W J, hlpr Cit Lbr Co  
Holland Wm G (Cora L), wood wkr, h Michigan av, W  
Ashev (R D 3)

Hollar Carrie, wid Henry S, h 22 Grady  
Hollar H Ralph (Sophie), h 301 Southside av  
Hollar Jas D (Ortie), engnr, h 56 Gaston  
Hollar Saml T (Lena), engnr, h 123 Park av  
Hollar Walter C (Dora), mechst D C Shaw Motor Co, h 330  
Biltmore av

\*Holley Louis (Bettie), lab, h 249 Beaumont  
Hollifield N Gudger, dairymn Anandale Purity Dairy, res  
W Ashev

Hollifield Rachel E, wid W R, h 60 Brooklyn al  
Hollingsworth Ametia C Mrs, h W Ashev (R D 3)  
Hollingsworth Chas W, electrn, h Dorchester av, W Ashev  
Hollingsworth Earl (Ollie), leather wkr, h 15 Fagg  
Hollingsworth Jno B, clk Ottis Green Hdw Co, h Dorches-  
ter av, W Ashev (R D 3)

Hollingsworth Nettie Mrs, h 72 Avery  
Hollingsworth Ralph S (Kate), driver Ashev Ldy Co, h 129  
Broad

Hollingsworth Raymond T (Amelia), h Dorchester av, W  
Ashev (R D 3)

**THE MOORE PLUMBING CO.**

*Sanitary Plumbing*  
Steam and Hot Water Heating, General Tin and Metal Work, Hot Air Furnaces

17 E. College Phone 1025

# The BATTERY PARK BANK

ASHEVILLE, N. C.

City, County and State Depository

Capital \$100,000.00

Surplus and Profits \$170,000.00



Yellow Pine  
White Pine  
Hardwoods  
Mahogany

# Richmond Lumber Co. Inc.

(See Adv. Opp. Page 351)

FOURTH and STOCKTON, RICHMOND, VIRGINIA

ASHEVILLE [1916] DIRECTORY

297

- Hollingsworth Ruth N Miss, h Dorchester av, W Ashev (R D 3)
- Hollingsworth Saml O, blksmith, rms 382½ Depot
- Hollomon Janie, wid R E, rms 157 Park av
- \*Holloway Elliott B, barber Acme Barber Shop, h 95 Hill
- \*Holloway Herbert N Rev (Eliza F), pastor Livingston St M E Church, h 95 Hill
- \*Holloway Journey, cook, 199 Montford av
- \*Holloway Marion, h 95 Hill
- \*Holly Louis (Bettie), lab, h 30 Miller
- \*Holly Ralph (Sindy), brakemu, h 469 s French Broad av
- Hollyday Wm M, phys 73 Haywood, bds 3 Aston pl
- \*Holman ——— (Annie), porter, h 36 Hill
- \*Holman Adam, lab, h 55 Mountain
- \*Holman Eliza, cook, h 485 Broadway
- Holman Pearl Miss, h 8 College Park pl
- \*Holmes Addie, laund, h134 Choctaw
- Holmes Caroline W Miss, h 60 Baird
- \*Holmes Carrie, laund, h 16 Sassafras
- Holmes Clara L Miss, h 60 Baird
- Holmes Edith C Miss, h 60 Baird
- Holmes Edwd I (Anne M), trav slsmn, h Swannanoa Drive
- \*Holmes Hattie, laund, h 138 Livingston
- \*Holmes Henry (Rosa), driver, h 2 Herman av
- Holmes Janie C, wid E I, h 60 Baird
- \*Holmes Lillie, maid, 68 Haywood
- \*Holmes Rose, dom Grove Park Inn
- Holst Johan B (May), h 35 Panola
- Holt Catherine V, wil Saml D, h 162 w Chestnut
- \*Holt Herman, h 167 College
- \*Holt Rosa, cook Y W C A Assn Lunch Room, h 27 Aston pl
- Home of the Aged and Infirm, 7 mi fr city on Leicester rd
- \*Holtzclaw Sidney (Helen), porter Sou Ry, h S Ashev
- Home Building & Loan Assn, 48 Patton av; F R Hewitt pres, C W Brown v-pres, S L Forbes sec-treas, Lee & Ford attys
- Home Cafe, 408 Southside av, Miss C L Lanfier propr
- HONESS CHAS H** (Esther), optometrist, 54 Patton av—phone 103, h 40 Cumberland Circle—phone 1247 (see small side lines)
- Honeycutt Bud, emp Ashev Cotton Mills
- Honeycutt Parley L (Maggie), condr Ashev P & L Co, h 195 Patton av
- \*Honeysuckle Walter, porter W M Alexander, h 40 Max

**L**IFE, HEALTH  
and  
**ACCIDENT**

**I**NSURANCE  
COMBINED  
IN ONE

**F**ORM OF  
POLICY.

**E**ALSO 20  
YEAR  
ENDOWMENTS.

**&** Liberal  
Straight Life  
Contracts.

**H**OME  
COMPANY

**E**NTIRELY  
SAFE AND  
STRONG.

**A**CCIDENTS  
ARE  
FREQUENT,

**L**IFE  
IS UN-  
CERTAIN

**T**AKE<sup>a</sup>  
ONE;  
TODAY

**H**OME MONEY  
HOME;  
SPENT

Imperial Mutual  
Life & Health  
Insurance Co.

HOME OFFICE:  
ASHEVILLE, N. C.  
PHONE 495

## Moale & Chiles

Real Estate and Insurance

27 Patton Ave., [2d fl] Phone 661

City and Suburban Property

FARMS and TIMBER LANDS

# WESTERN CAROLINA REALTY CO.

REAL ESTATE BROKERS—LOANS AND INVESTMENTS

Phones: Office 974, Residence 14.

10 N. Pack Sq. and 9 E. College.

J. W. Wolfe, Sec'y. & Treas.

298

ASHEVILLE [1916] DIRECTORY

- Hood Carl H, mlnr, bds 25 Asheland av  
 Hood Chas, elev opr Grove ark Inn  
 Hood Chas, waiter, h 8 Short Spring  
 Hood Ezekiel G (Martha), bkkpr, h 39 Grove  
 Hood Henry B, mlnr 5 Haywood, h 35 Grove  
 Hood May, emp Ashev Mica Co  
 Hood Ruth M Miss, h 25 Asheland av  
 \*Hooper Avery (Carrie), butler, h 41 Magnolia av  
 Hooper Helen M Miss, h 145 Park av  
 \*Hooper Minnie, cook, h 93 Black  
 \*Hooper Tolliver (Mattie), lab, h 25 Bay  
 Hoover —, bkkpr Citizens Lumber Co, rms 68 Haywood  
 Hoover Virgie Miss, h 23 Asheland av  
 \*Hoover Wm, waiter, h 37 Sycamore  
 Hopkins C, emp Williams-Brownell Planing Mill Co  
 \*Hopkins Chapel A M E Zion Church, 217 College, Rev M  
 A Smith pastor  
 \*Hopkins Henry, lab, h 141 Southside av  
 \*HOPKINS JAS W, blksmith and horseshoer, 32 s Lex-  
 ington av—phone 82, h 33 Buttrick (see opp classified  
 Bus Dept)  
 \*Hopkins James W, lab, rms 41 Velvet  
 \*Hopkins Jno, hostler W S Ray, h 16 Valley  
 \*Hopkins Jno, lab, h 41 Velvet  
 Hopkins Jno E (Annie), slsmn, h 4 Starnes av  
 Hoppes Geo W (Burnia), gro 1 Park av, h same  
 Hoppis LeRoy, driver Hughes Transfer Co, bds 401 South-  
 side av  
 \*Hopps A A, waiter Battery Park Hotel  
 \*Hopson Benj (Mary), porter, h 9 Miller  
 Hopson Geo B (Nannie E), lab, h Baxter, W Ashev  
 Hopson Jno S, clk S T Logan, h 40 n French Broad av  
 Hopson Sadie Miss, clk Mtn City Ldy, h 59 Anandale av  
 Hopson Stanley E, driver Mtn City Ldy  
 \*HOPSON see also HOBSON  
 \*Horne Chas, waiter Langren Hotel, h 42 Short  
 Horne Emma J Miss, h 76 Park Drive  
 Horne Eugene, weaver Ashev Cotton Mills, bds 13 Roberts  
 Horner Elizabeth Miss, h 30 Montford av  
 Horner Eva Miss, h "Shoenberger Hall"  
 Horner Junius M Rt Rev (Eva H), Bishop Episcopal Ch,  
 Asheville Dist, "Shoenberger Hall"  
 Horner Catherine E Miss, h "Shoenberger Hall"  
 Horrich Herman (Christie), baker College St Bakery, h 42  
 Madison av

**Goode & Hage (Inc.)**

PRESCRIPTION DRUGGISTS

"There is life in every drop of our medicines,  
when we fill your prescriptions you live."

Phone 718

66 Patton Ave., Opp. P. O.

R. B. Hampton  
Geo. Graham

**HAMPTON  
&  
GRAHAM  
Electric Co.**

14 W. College St.  
Asheville, N. C.  
Phone 1047

**Electrical  
Contractors**

W. M. F. JOHNSON, Prop

PHONE 2231

## BIG 400 PRESSING CLUB

Cor. Market and College Streets—Down Stairs

**CLEANING, PRESSING, DYEING AND REPAIRING**

E. W. SWEPSON, Tailor

ASHEVILLE, N. C.

# W. E. Wray

## Plumbing, Heating, Steam and Gas Fitting.

9 E. College St.

Phone 2683

ASHEVILLE [1916] DIRECTORY

299

Horton Elizabeth A Miss, h 30 Montford av  
 Horton Fred L, tailor Ashev French D C Co, h 30 Montford av  
 Horton Jas J (Margaret), engnr, bds 119 Haywood  
 \*Hoskins Nathaniel, porter M E Felment, h 190 Biltmore av  
 Hoskovitz Harry (Sarah), shoemkr, h 120 Broad  
 Hoskovitz Max, clk H L Finkelstein, h 20 Broad  
 Hoskowitz Max, clk H L Finkelstein, h 20 Broad  
 Hotel Florence (see Florence Hotel)  
 Hotel Richelieu, 20 n French Broad av, Mrs Sarah C Alley propr  
 Hotel Warren, 39 Broadway, B W Warren propr  
 Hough Alice B Miss, h 403 Pearson Drive  
 Hough Gertrude Miss, h 359 w Haywood  
 Hough Lydia, wid Geo, h 403 Pearson Drive  
**HOUSE OF DIRECTORIES** (The), 66 Amer Nat'l Bank Bldg, Ernest H Miller mngr  
 House Henry (Bettie), draymn, h 94 Avery  
 House Jas (Eliza), driver Citizens Lbr Co, h Baxter, W Ashev (R D 3)

### Photography

### PORTRAITS

### Commercial

"Land of the Sky"  
Views

Local View  
Post Cards

### Pelton & Higgason

Next to  
Princess Theatre  
ASHEVILLE, N. C.

You Are Insurable Today——Will You Be Tomorrow

**THE MUTUAL LIFE INSURANCE CO., of New York**

REILLEY & CARROLL, District Mgrs.

2 & 3 Harkins Bldg., Phone 2576



House Winnie (Lola), driver Citizens Lbr Co, h 104 Avery  
 Houser Bertrand A, landscape architect, 18-19 Electrical Bldg, h 57 n Spruce  
 Houser F Miss, nurse Meriwether Hosp, h same  
 Houston Ashley H, asst Singer Sewing Mach Co, bds 68 Haywood  
 \*Houston Clara, dom, h 19 Fairview  
 Houston Enos., h 23 Margaret  
 \*Houston Fannie, dom, h 23 Margaret  
 Houston Hester Miss, h 387½ Southside av  
 \*Houston Jas (Minnie), lab, h 25 Madison  
 \*Houston Mace (Rosa L), butler, h 134 Choctaw  
 \*Houston Wallace (Ella), emp Ashev P & L Co, h 56 Max  
 \*HOUSTON see also HUSTON  
 \*Howard Agnes, emp Ashev Ldy Co  
 Howard David C (Mamie B), cabt mkr Wm W Jones, h Tremont, W Ashev (R D 3)  
 \*Howard Geo (Augusta), driver, h 22 Weaver

**Veterinary Hospital and Riding School**  
 149 Pelton Av.  
 (Graduate of Cornell University)  
**DR. M. M. LEONARD, Veterinarian**  
 J. J. POLLARD, Riding and Driving Instructor. Res. Phone 810  
 Phone 2667

CIGARS

## D. S. SCHANDLER

TOBACCOS

MAGAZINES

6 Biltmore Ave. - Tel. 541

PERIODICALS

CIGARS AND TOBACCO  
NEWSPAPERS, MAGAZINES  
SMOKERS' SUPPLIES

SMOKERS' HEADQUARTERS  
3 Haywood, Opposite P. O.  
D. H. Fater, Prop. Phone 102

300

ASHEVILLE [1916] DIRECTORY

## Asheville French Dry Cleaning Company

4 N. Pack Sq.  
Office Phone 389  
Plant Phone 326

## Odorless Cleaning

Silk Gloves  
Opera Coats  
Draperies, Laces  
Feathers, Slippers  
Gloves, White Furs  
Coat Suits  
Portieres, Rugs

HATS CLEANED  
AND BLOCKED

## Merchant Tailoring

J. C. WILBAR, Prop.  
4 N. Pack Sq.  
PHONE 389

- \*Howard Herbert (Ora), janitor, h 99 s Market  
Howard Hugh A, asst engr Storage Supply Co, bds 243 Chestnut  
\*Howard Jas (Hattie), waiter, h 18 Weaver  
Howard Jessie E Miss, artist Pelton & Higgason, h n Broadway  
Howard Lettie, laund, h (r) 120 Roberts  
\*Howard Sim (Sallie E), janitor Harkins Bldg, h 263 College  
Howard Vernon B (Carrie), clk Tremont Park Grocery Co, h Tremont, W Ashev  
Howard W Gordon (Grace), h 228 Montford av  
Howard Wm A (Stella H), bkkpr Tremont Park Grocery Co, h Haywood rd, W Ashev  
Howard Wm E (Ella), (Tremont Park Grocery Co), h Tremont, W Ashev (R D 3)  
Howe Wm K, (Donnahoe & Co), h 55 College  
\*Howell Alonzo, driver Ashev Dray, Fuel & Const Co  
Howell Cecil, msngr Postal Tel-Cable Co, res W Ashev  
\*Howell Chas T (Lottie), (Howell & McCoy), and barber 1 Eagle, h 74 Hill  
Howell Chester R (Sara), asst mngr, h 28 Blake  
Howell Clarence F, msngr W U Tel Co, res Hazel rd, W Ashev (R D 3)  
\*Howell Emma, laund, h 16 Baxter's al  
Howell Frank F (Mary), carp, h 33 Short  
Howell Harry (Addie Lee), supt City Schools, h 97 Cumberland av  
Howell Henry G (Vena), lab, h Hazel rd, W Ashev  
Howell Herbert S, chf cpr Western U Tel Co, h 33 Short  
Howell Jos D, engr Sou Ry, bds Highland Hotel  
Howell Jas S, stngr Anderson & Stevens, h 33 Short  
\*Howell Jane, cook Edgemont Park  
Howell Katie N Miss, h 33 Short  
\*Howell Le Emma, lab, h 16 Baxter's al  
Howell Mamie Miss, h 222 s French Broad av  
Howell Martha Miss, h 33 Short  
Howell Wm M (Elizabeth I), barber Antiseptic Barber Shop, h Hudson, W Ashev (R D 3)  
\*Howell & McCoy, (C T Howell, A L McCoy), real estate and ins, 2 Y M I Bldg  
Howerton Thos M (atty), civil engr 12 Temple Court, h 172 s French Broad av  
Howie Agnes Miss, dom, 16 Flint  
Howie Mamie G, wid Thos A, h 371 w Haywood

# BON MARCHE Asheville's Leading Department Store

"Everything for the Ladies"

Cor. Patton and Lexington Aves.

Phone 2500

# Pisgah Fuel & Dray Co.

# COAL

All Grades of  
Domestic  
COAL

OFFICE & YARDS 175 ROBERTS

PHONE 1499

ASHEVILLE [1916] DIRECTORY

301

Howkins Annie Miss, h 436 s French Broad av  
 Howland Mary S Mrs, h 90 n Liberty  
 Howland Rachel Miss, h 90 n Liberty  
**HOWLAND REGINALD**, treas Asheville & E Tenn R R Co,  
 h 90 n Liberty  
**HOWLAND STANLEY** (Frances), v-pres-genl mngr  
 Asheville & E Tenn R R Co, h 90 n Liberty  
 Hoyle Chas D (Eva), carp, h 11 Pearl  
 Hoyle E Marvin Rev (Oliver L), pastor Haywood Street  
 M E Church, h 210 Patton av  
 Hoyle Jos N (Winnie), condr, h 118 s French Broad av  
 Hoyle Walter H (Reta), carp, h 31 Woodlawn av  
 Hoyt J K Mrs, h 7 All Souls Crescent, Biltmore  
 Hoyt Kate Miss, bds 413 Biltmore av  
 \*Hubbard Mattie, laund, h 7 Dewey  
 Hubert Carmella C Miss, bkkpr Singer Sewing Mach Co,  
 bds Western Hotel  
 \*Hudgins Carrie, dom, h 138 Poplar  
 Hudgins Dewey, clk, h 15 Clingman av  
 \*Hudgins Duke (Janie), driver, h 28 Ralph  
 Hudgins Lee P (Ida), lab, h 15 Clingman av  
 \*Hudgins Meta, cook, h 8 w Woodfin  
 \*Hudgins Rosa, laund, h 138 Poplar  
 \*Hudgins Thos (Lacey), waiter, h 138 Poplar  
 Hudson H A, emp Asheville Cotton Mills  
 Hudson Henry (Mamie), chauffeur, h 29 Cherry  
 Hudson Hester B, wid Elliott, furn rms 41½ Biltmore av, h  
 same  
 Hudson Irene Miss, h 40 Atkin  
 \*Hudson Isaac (Mamie), draymn, h 321 Asheland av  
 Hudson Lawrence, chauffeur Chambers & Weaver, bds 41½  
 Biltmore av  
 \*Hudson Louis (Mary), driver, h (r) "Fernhurst" Victoria  
 rd  
 Hudson W Dayton (Bertha), lab, h 33 Clyde  
 Hudson Wm B (Mazie), mchst opr Asheville Citizen, h 40  
 Atkin  
 Huff Gertrude Miss, h 359 w Haywood  
 Huff J H & Son, (Jno H and Jesse V), painters, 7 Aston  
 Huff Jno H (Esther), (J H Huff & Son), h Chunn's Cove  
 Huff Jesse V (Mary), (J H Huff & Son), h 15 North View  
 Huff Hatilda J, wid W R, h 359 w Haywood  
 Huffman Ayre E (Bessie), train dispatcher, h 54 Flint  
**HUFFMAN JNO P**, (Williams & Huffman), res Forney,  
 N C

St. Rwy'y

Electric Light and Power

Gas

PHONE 69

# ASHEVILLE POWER & LIGHT COMPANY

# Poultry

# Kiibler & Whitehead

CITY MARKET

PHONES, 832 and 833

# Life Insurance Company of Va.

Organized 1871

RICHMOND, VA.

ALL CLAIMS PAID IMMEDIATELY UPON RECEIPT OF SATISFACTORY PROOFS OF DEATH

Total Payments to Policyholders Since Organization OVER \$15,000,000.00  
 Is Paying Its Policyholders OVER \$1,250,000.00 Annually

J. T. Sheehan, Supt. Rooms 3-4-5 Maxwellton Bldg., Patton Ave. and Church St., Asheville

302 ASHEVILLE [1916] DIRECTORY

- Huffman Luther L (Ada B), sub carrier P O, h Fairview rd, Biltmore  
 Huffman M Ellis (Jeanette), dentist, h Biltmore rd, S Biltmore  
 Huffman Robt (Georgie), bkkpr, h 37 Monroe pl  
**HUFFMAN see also HOFFMAN**  
 \*Huggins Walter (Laura), lab, h 30 Davidson  
 Huges ——— Mrs, dom Grove Park Inn, h same  
 Hughes Addie L, wid Wm J, h 17 Montford av  
 Hughes Boyd, brkmn, bds 430 Depot  
 Hughes Chas E (Sallie H), h 142 Edwin pl, Grove Park  
 Hughes Chas E Jr, student, h 142 Edwin pl, Grove Park  
 Hughes Clinton K, teller Wachovia B & T Co, h 17 Montford av  
 \*Hughes Daro, hlpr Coca-Cola Bot Co, h 219 Asheland av  
 Hughes David M (Phoebe), stock buyer, h 4 Kenilworth Park  
 Hughes E R, carpet lyr J L Smathers & Sons  
 Hughes Eva L Miss, tchr, h 17 Montford av

RES. PHONE 603 PRIVATE AMBULANCE PHONE 62

**Robt. J. Lewis**  **Funeral Director and Embalmer**

LIVERY ASSISTANCE WHEN DESIRED

RED CROSS UNDERTAKING PARLOR 49 COLLEGE ST.

- Hughes Geo E (Love T), flagmn, h Pennsylvania av, W Asheville (R D 3)  
 Hughes Henry B (Roxie), h West Asheville  
 Hughes I Elmer (Mabel), clk, h 21 Courtland av  
 Hughes J Turpin (Jennie M), painter, rms 240 Southside av  
 Hughes Kelsey H (Edith), lab, h Connally's Ridge  
 Hughes Lois M Miss, h 17 Montford av  
 Hughes Nancy, wid Robt, h Westwood pl, W Asheville (R D 3)  
 Hughes Richmond P, propr Hughes Transfer Co, h 401 Southside av  
 \*Hughes Rowland, lab, h 53 Maiden la  
 Hughes Sarah A Fiss, h 142 Edwin pl, Grove Park  
 Hughes Transfer Co, 401 Southside av, R P Hughes propr  
 Hughey Horace (Velva), meat ctr, bds 33 Hiawassee  
 Hughey Loretta Miss, dressmkr, h 33 Hiawassee  
 Hughey Allie D Miss, h Hanover, W Asheville (R D 3)  
 Hughey Robt W C (Della), boarding 33 Hiawassee, h same

**J. E. JOYNER**  
**Builder**



Phone 2367  
 Room 23  
 Revell Building  
 Asheville, N. C.

**Mrs. Wilder's Hand Laundry**

WE SOLICIT YOUR PATRONAGE  
 Work Done Under Our Personal Supervision

Phone 1354 No. 7 Montford Ave. E. Wilder, Mgr.

# ASHEVILLE ICE CO.

Wholesale and Retail Dealers in PURE ICE

- Hughey Velva Mrs, supervisor Ashev Tel & Tel Co  
 Hughey Wm C, h Hanover, W Ashev (R D 3)  
 Hugill Henry C (Kate), contr, h Brevard rd, W Ashev (R D 3)  
 Hugill Homer, electrn, Ashev P & L Co, h W Ashev (R D 3)  
 \*Huitt Florence, h 25 Valley  
 Hull Fred A (Maria H), acct 9 Medical Bldg, h 91 Biltmore av  
 \*Hull Garland (Ella), lab, h 222 Biltmore av  
 \*Hull Geo, porter The Fair, h 23 Catholic av  
 Hulme Pearl S, wid Y M, h 20 Holland  
 Hume Anna L Louise, wid Dr Thos, h 149 Hillside  
 Hume Helen Miss, h 149 Hillside  
 Hume Jane W Miss, nurse 71 Central av, rms same  
 Humphries Chas C, pres Blue Ridge Grocery Co, h Biltmore rd cor Forest Hill rd  
 Humphries Woffard F (Katherine), mngr Blue Ridge Grocery Co), h 12 Bearden av  
 Hunnicutt — Mrs, emp Ashev Ldy Co  
 Hunnicutt Eulius (Dorothy), lab, h West, Woolsey  
 Hunnicutt J C, clk Blue Ridge Mer Co, h Patton av  
 Hunnicutt Jno W, trav slsmn, h 31 Grove  
 Hunnicutt Wm J Dr (Johnnie E), house physician Meriwether Hospital, h 31 Grove  
**HUNNICUTT see also HONEYCUTT**  
 \*Hunt Annie, laund, h 108 Pine  
 Hunt Archie G, student, h 76 Flint  
 Hunt B Grady, Linotype opr Evening News Pub Co, h 76 Flint  
 \*Hunt Butler (Love), farmer, h Herren av, W Ashev (R D 3)  
 \*Hunt Carl, lab, h 45 Brick  
 Hunt Elisha L (Amanda), h 76 Flint  
 \*Hunt Ellen, laund, h 113 Short Valley  
 \*Hunt Ethel, dom, h (r) 31 Chestnut  
 Hunt Fannie Miss, stengr, rms 71 Central av  
 Hunt Fred'k L (Janie), dentist 507-510 Legal Bldg, h 134 Hillside  
 Hunt Georgia E Miss, h 76 Flint  
 \*Hunt Gertrude, laund, h 108 iPne  
 Hunt Glenn B (Minnie), carp, h 76 Flint  
 \*Hunt Harry, bootblk Herman Hennig, h 108 Pine  
 \*Hunt Harry (America), mason, h 5 Greer's Row  
 \*Hunt Hattie, cook, h (r) 31 w Chestnut

**BIGGEST  
BUSIEST  
EST****Asheville  
Laundry  
Co.****Phone 2000****12 PENLAND****J. V.****Hildebrand****Hitch, Sale  
and  
Feed Stable****58-60  
Biltmore Ave.****Phone 82**

**IF** in the market for a Gas Engine let us make you prices  
 it's heavy castings, such as Columns or Building Plates, see us  
 it's a skilled mechanic for Boiler Work, see us  
 you want Machine Work of any kind phone 590

**CAROLINA MACHINERY CO.**

**Founders Machin-  
ists and Jobbers of  
Mill and Tannery  
Supplies**

**S. M. STEVENS**

No. 1 Ravenscroft Road

Phone 1314

304

ASHEVILLE [1916] DIRECTORY

- Hunt J Shannon, carp, h 76 Flint  
 Hunt Jno T (Sarah), gro 418 Depot, h 302 s French Broad  
 \*Hunt Josephine, laund, h 108 Pine  
 \*Hunt Julia, laund, h 49 Sycamore  
 \*Hunt Lester (Susan), lab, h 45 Brick  
 Hunt Margaret, wid Peter, h 95 Church  
 Hunt Margaret Miss, mlur Burn's Millinery, bds 95 Church  
 Hunt Mary E Miss, nurse, 71 Central av, h same  
 Hunt Mary F, wid Walter L, h 108 Haywood  
 \*Hunt Norman, lab, h 108 Pine  
 Hunt Rufus G (Miriam), auditor Regal Marble Co, h 136 Biltmore av  
 Hunt Roy, trav slsmn, h 108 Haywood  
 \*Hunt Sallie, laund, h 15 Short  
 Hunt W Lloyd (Laura), h 36 Grove  
 \*Hunt Wister (Bell), plstr, h 30 Miller  
 \*Hunter Clarica, laund, h 76 Gudger  
 Hunter Cora L Miss, clk C W Brown Shoe Co, h W Ashev (R D 3)  
 \*Hunter Dora, laund, h 48 Pine  
 Hunter Grover C (Mamie L), clk County Tax Collector, h 181 Charlotte  
 Hunter Guy W, clk Swannanoa-Berkeley Hotel, rms same  
 Hunter Harry G, firemn, h 373 Southside av  
 Hunter Jas R (Nola), carp, h Haywood rd, W Ashev (R D 3)  
 \*Hunter Jno (May Belle), lab, h 124 Black  
 \*Hunter Jno (Jessie), porter Ashev Club, h 11 Black  
 Hunter Jno C (Guelda), h 373 Southside av  
 Hunter Jno P, firemn, h 373 Southside av  
 Hunter Louis E (Etella), lumbermn, h 372 Montford av  
 \*Hunter Mollie, dom, h 242 Beaumont  
 \*Hunter Moses, carp, bds 98 Eagle  
 \*Hunter Moses (Nettie), bricklyr, h 36 Ridge  
 Hunter Nellie Miss, dressmkr, bds 93 e College  
 Hunter Pearl Miss, tchr Biltmore Schl  
 Hunter Robt B, flagmn Sou Ry, rms 381 s French Broad av  
 Hunter Susie, tchr Montford av, h 118 Courtland  
 Hunter Thos F, justice of peace, Legal Bldg (basement), h 40 s French Broad  
 \*Hunting Julius, barber Amer Barber Shop  
 \*Hunting Julia, dom, h S Ashev  
 Huntley J B (Ella), painter, h 8 Hall  
 \*Huntley Mollie, dom, h 242 Beaumont  
 Huntley Wm H (Mattie), lab, h 21 Atkinson

**MODERN HOME HOTEL**

H. B. JAMES, Propr.

**American and European Plan**

Excellent Cuisine

Nos. 39 and 32  
Broadway

Everything New

All Modern  
Conveniences

Asheville, N. C.

Phone 2015

**FRANK J. NEVERCEL****BICYCLES**

Dealer and Repairer

Sundries and Supplies

Gun and Locksmith

47 W. College St.

**Broadway Pharmacy Co.**

We Specialize on Prescriptions and Prompt Delivery Service

12 Broadway (Langren Hotel)

Phones 2004-2005



- HURLBERT ALLEN S.**, chemical and mining engineer, with Anson G Betts & Co, 519 Legal Bldg, chemical laboratory 24 Spruce, h 147 Chestnut—phone 871
- Hursey Anna B, wid T S, h 68 Courtland av
- Hursey Jno S, mngr Ray-Campbell Co, h 68 Courtland
- \*Hurst Forrest (Annie), lab, h 18-a Church
- Hurst Jno H (Henrietta), agt Met Life Ins Co, h 22 Jefferson Drive
- Huskey Jas (Eliza), driver, h 5 Hall
- Huskey Wm, driver Beaumont Furn Co, h w Haywood
- HUSTON JNO W** (Estella), physician 72 Broadway, office hours 10 a m to 12 m and 2:30 to 4 p m—phone 306, h 169 Flint—phone 1956
- Huston Josephine L Miss, director of music, Normal and Collegiate Inst, h same
- Huston M (Elizabeth), h 102 Merrimon av
- Huston Phoebe R Miss, stengr, h 167 Flint
- ~~HUSTON~~ see also **HOUSTON**
- Hutchison A J, tchr High Schl, rms Maxwelton Bldg
- Hutchinson Harvey B, chf clk Sou Ry, Biltmore, bds 1 Oak, Biltmore
- Hutchinson Philip H (Martha), h 52 Merrimon av
- Hutchinson R H, prin Emma Schl
- Hutchison Gussie Miss, maid, 37 Watauga
- \*Hutchison Harriett, dom, h 19 Short Valley
- HOWARD A JULIAN**, heating and ventilating engineer and contractor, 7 s Lexington av, h Austin av cor Spears av (see p 12)
- Hyams Washington S (Harriett L), clk U S District Court h 87 n Liberty
- Hyatt Blanche Miss, dom, h Beverly rd, W Ashev (R D 3)
- Hyatt J Bergin (Lena), foremn, h Grace (R D 1)
- Hyatt Nancy J, wid Jas M, h Pennsylvania av, W Ashev (R D 3)
- \*Hyatt Robt L (Marie), butler, h 102 Hill
- Hyatt Wm R (Annie), carp, h 186 Southside av
- Hyder Ada G Miss, clk, h New, W Ashev (R D 3)
- Hyder Emmett M (Alice M), ship clk Adams Grain & Prov Co, h New, W Ashev (R D 3)
- Hyder Gertrude Miss, student, h 77 Cherry
- Hyder H Solon (Sydney), clk T S Morrison & Co, h 10 s French Broad av
- Hyder Jno M, farmer, h New, W Ashev (R D 3)
- Hyder Joseph N (Carrie), police, h 77 Cherry
- Hyder Robena Miss, student, h 77 Cherry

**H. L. FINKELSTEIN, Loan Office**  
Trunks and Leather Goods a Specialty  
23-25 Biltmore Av. (S. Main)  
Phone 887

**Charles H. Honess**  
Optometrist and Optician  
Exclusive Maker of  
**ATLAS SHUR-ON EYE GLASSES**  
Perfect Glasses That Suit Your Eyes  
The Home of Ce-Rite Toric Lenses  
We make a specialty of correcting optical defects with properly fitted glasses  
54 Patton Ave.  
Opposite Postoffice

# Moale & Chiles

Real Estate and Insurance  
27 Patton Ave., (2d fl) Phone 661

General Agents United States Fidelity & Guaranty Co.



There is Nothing Better Than the Best

THIS IS IT

306

ASHEVILLE [1916] DIRECTORY

For a Good  
Sanitary Drug  
Store Ring

924

The Red



Pharmacy

Cor. Charlotte and  
Chestnut Sts.

If you want it  
quick and it's  
kept in a Drug  
Store, get  
us on the line.

Hyndman Cora Miss, clk F W Woolworth Co, h 32 Centre  
Hyndman Thos L (Josie), shoemkr Boston Shoe Store, h  
32 Centre

ASHEVILLE ICE CREAM CO.

M. H. GRACE, Mgr.

Manufacturers Ice Cream, Sherbets and Ices

Telephone 1176. 318 Biltmore Ave.



I B S A Class Room, 27 Morsell Bldg  
I X L Department Store, variety store, 14 Biltmore av. S  
H Michalove propr

IDEAL PAINLESS DENTISTS. (Dr G S Smathers), 8½  
Biltmore av

Idlewild Floral Co. (Ralph A Carrier, David A Lashley),  
Haywood rd, W Ashev (R D 3)

IMPERIAL MUTUAL LIFE & HEALTH INSURANCE  
CO, 9-11-12½ Carrier Bldg—phone 495; Gay Green  
pres, J N Jarrett v-pres, A W Ek sec, W B Starnes  
treas genl mngr (see side lines)

Independent Scale Co, Choctaw cor McDowell; Capt J P  
Sawyer pres, Wm Burckel v-pres, H L Jones sec-treas

Ingle Avery E, mtrmn Ashev P & L Co

Ingle Alex, firemn Brownhurst Greenhouses, h College

Ingle Carrie M Miss, h 36 Seney

Ingle Clarence J (Agnes), driver Coca-Cola Bot Co, h 21  
Central av

Ingle Cumie Miss, clk Bon Marche, h 104 Seney

Ingle E N, mtrmn Ashev P & L Co

Ingle Edwd J, clk J B Ingle, h Alabama av, W Ashev (R  
D 3)

Ingle Elmer, msngr Ashev D G Co

Ingle Erastus E (Lilly C), carp, h Oak, W Ashev (R D 3)

Ingle Finus B (Maggie M), real estate, h Haywood rd, W  
Ashev (R D 3)

Ingle Frank P (M Jane), real estate 9 Revell Bldg, h 36  
Seney

Ingle Fred'k C (Cora), clk J B Ingle, h Pennsylvania av,  
W Ashev (R D 3)

Ingle Geneva M Miss, h Forsythe, W Ashev (R D 3)

Ingle Geo W (Lula B), blksmith, h Wellington av, W  
Ashev (R D 3)

Ingle Gertrude Miss, student, h 36 Seney

Ingle Henry H (Ollie), carp, h Woolsey (R D 1)

Jesse L. Martin  
Real Estate, City and Suburban Property  
Farms and Timber Lands a Specialty  
3 Harkins Bldg. Phone 852

CALL SHOE CO.

MANUFACTURERS' AGENTS

Sample Room 17 Biltmore Ave.

Phone 1916

# ASHEVILLE PAINT & GLASS CO.

57 Biltmore Ave.

Phone 1779

WHOLESALE AND RETAIL  
Paints, Oils, Varnishes and Glass

Distributors for

**JOHN LUCAS & CO., Inc.**

ASHEVILLE [1916] DIRECTORY

307

- Ingle J R, emp Williams-Brownell Planing Mill Co  
Ingle Jacob, tinner T P Johnson & Co  
Ingle Jas B (Sarah A), gro 53 Broadway, h Alabama av.  
W Ashev (R D 3)  
Ingle James F (Nannie), pipe mkr, h Bingham Hghts  
Ingle James M (Lorena), h 186 Haywood  
Ingle Jas W (Lottie), mtrmn Ashev P & L Co, h Montana  
av, W Ashev (R D 3)  
Ingle Jas W (Juanita), painter, h Tremont, W Ashev (R  
D 3)  
Ingle Jno B (Etta S), lab, h Forsythe, W Ashev (R D 3)  
Ingle Jno E (Florence), h 14 Seney  
Ingle Jno E (Mary E), carp, h State, W Ashev (R D 3)  
Ingle Loraine, wid Andr w E, h Forsythe, W Ashev (R  
D 3)  
Ingle Mack M (Ollie J), switchmn, h Baxter, W Ashev  
(R D 3)  
Ingle Mary J, wid Lemuel, h 23 William

## The Mutual Life Insurance Co., of New York

REILLEY & CARROLL, DISTRICT MGRS.

2-3 Harkins Bldg.

Phone 2576

- Ingle Mitchell A (Claudia), clk H J Olive, h Tremont, W  
Ashev (R D 3)  
Ingle Mollie Miss, dom, h Haywood rd, W Ashev (R D 3)  
Ingle Myrcitis Miss, house kpr Swannanoa-Berkeley Hotel,  
h same  
Ingle N Alex (Rozetta), gardener, h 285½ College  
Ingle R Erastus, carp Ashev P & L Co, h W Ashev  
Ingle Robt, clk Yates & McGuire, h W Ashev  
Ingle Robt (Annie), paper hngr, h Forsythe, W Ashev (R  
D 3)  
Ingle Sarah Mrs, h 28 Logan  
Ingle Seigfroy R, painter, h Forsythe, W Ashev (R D 3)  
Ingle T Clingman (Dorothy), driver, h 1 Israel's al  
Ingle Taulby P (Ethel), plmbr J R Rich & Co, h 104 Seney  
Ingle Tilden (Lillie), emp Ashev Muncp Incinerator, h 100  
William  
Ingle Ulysses G (Callie), (Means & Ingle Decorating Co),  
h 122 Biltmore rd, S Biltmore  
Ingle Walter F (Corrie), collr Citizens Transfer Co, rms  
36 Seney

**Falk's Music House**  
High Grade Pianos, Player Pianos, Edison Diamond  
Disc Talking Machines, Victrolas and Graphophones.  
76 Patton Ave.  
Phone 206

## R. E. Bowles

Paints, Oils,  
Colors. Var-  
nishes, Shingle  
Stains, Brushes,  
Etc.

Muresco for  
Walls and Ceil-  
ing Decorations

Estimates made  
on Painting  
and Decorations

Phone 407  
28 Broadway

## Take a Policy in **The Woodmen of the World**

*Surplus and Emergency Fund Over \$26,000,000*

**C. B. McFEE, Dist. Mgr., 139 S. Liberty St., Asheville, N. C.**  
**BALSAM CAMP NO. 1 Meets every Tuesday Night in the Dhrumor Bldg.**

# Weaverville Line

Nine Miles By Trolley From Pack Square to Weaverville.

## Asheville and East Tennessee Railroad Company

7 Broadway.

Asheville, N. C.

308

### ASHEVILLE [1916] DIRECTORY

#### Beaumont Furniture Co.

Incorporated

The Home of  
Furniture  
Values

Stoves, Ranges,  
Mattings, Rugs,  
Household  
Specialties

No. 27 Biltmore Ave.  
Phone 1002  
Asheville, N. C.

#### Ottis Green Hardware Co.

Wholesale  
and Retail

11 S. W. Pack Sq.  
and  
9 & 11 Walnut St.  
Phone 53

Call us when in  
need of Hardware  
and save time  
Shopping

Ingle Wm, driver Western Produce Co  
 Ingle Wm B (Clara), lab, h W Asheville (R D 3)  
 Ingle Wm M, clk, h 285½ College  
 Ingle Woodward, lab, bds 23 Frederick  
 \*Ingle Oswald, bell boy Grove Park Inn  
 Ingram Carrie Miss, h 165 Biltmore av  
 Ingram Elizabeth G Miss, nurse Highland Hosp, h same  
 Ingram Lovick F (Carrie B), paper hngr R E Bowles, h  
 165 Biltmore av  
 Ingram Mary C Miss, nurse Highland Hosp, h same  
 Ingram S O, colr Asheville Citizen, res Arden, N C  
 \*Ingram Savannah, laund, h 54 Wallach  
 \*Ingram Wm, lab S M Stevens  
 Inland Press (The), (B G and F A Barber), printers, 10 -  
 Market  
 International Railway Switch Co, 523 Legal Bldg; J C  
 Petterson pres, Baxter Shemwell v-pres, C M Strickler  
 sec-treas  
 Interstate Development & Trust Co, 523 Legal Bldg; P R  
 Moale pres, Baxter Shemwell v-pres  
 Interstate Railway Switch & Frog Co, 523 Legal Bldg, Bax-  
 ter Shemwell pres  
 "Intervale", boarding, Livingston near Victoria rd, Miss  
 Ella Bickerstaffe propr  
 \*Irby Amy, nurse, h 128 Southside av  
 \*Irby Janie, maid, 36 Watauga  
 \*Irby Mary, cook, h 19 Latta  
 Irick Olive M Miss, tchr Park Ave Schl, h 197 Cumberland  
 av  
 Irvine Martha Miss, tchr Asheville Home Schl, h same  
 Irving ———, driver Poole Bros Co  
 Irwin Thos J (Frances I), bkkpr Western Car Auto Co, h  
 9 Cumberland av  
 Isaac Freda L Mrs, h 280 Southside av  
 Isaac Mabel Miss, h 280 Southside av  
 Isaac Tilford L (Margaret), propr Southside Grocery Co,  
 280 Southside av  
 Isaacsen Eli, with M Geula, rms Y M C A  
 Isley B E, tchr High Schl, h 50 Broadway  
 Isom Martha C, wid Thos, h 9 Summit  
 Israel Alice M Mrs, propr Marquette Hotel, h 102 Patton  
 Israel Andrew, emp Asheville Cotton Mills  
 \*Israel Belle, cook, h 116 Livingston  
 Israel Bertha Miss, nurse Asheville Mission Hosp, rms 17  
 Charlotte

## EDWIN McKAY ELECTRIC COMPANY CONTRACTORS AND ENGINEERS

ELECTRIC LIGHTING PLANTS, SUPPLIES, FIXTURES, TELEPHONES, REFRIGERATING PLANTS AND ELEVATORS

35 Biltmore Ave.

PHONE 2516

Asheville, N. C.

# POCAHONTAS COAL

## Pisgah Fuel & Dray Co.

175 ROBERTS

PHONE 1490

ASHEVILLE [1916] DIRECTORY

309

Israel Chester W (Nora), plmbr, h 46 Vance  
 Israel E Wexley (Alice M), supt, h 102 Patton av (2d fl)  
 Israel Eameil E, cashr Majestic Theatre, h 108 Patton av  
**ISRAEL ERNEST M** (Ora), city plumber, City Hall, h 32 Clayton  
 Israel Grace W, emp Ashev Cotton Mills, bds 33 Roberts  
 Israel Jno C, emp Ashev Cotton Mills, h 33 Roberts  
 Israel Julia K, wid F.R, propr Rock Ledge, h 68 Haywood  
 Israel Max, student, h 46 Vance  
 Israel Otto L, County Surveyor, h Candler, N C  
 Israel S Everett, emp Ashev Cotton Mills, bds 33 Roberts  
 Israel Wm, student, h 46 Vance  
 Israel Zenas W, condr, h 120 Clingman av  
 Ivy Levi (Ella), gro 1 Hazzard, h 58 Asheland av

**Electric  
Flat Irons**

**Asheville Power & Light Co.**

**Phone 69**

J	<b>ASHEVILLE ICE CREAM CO.</b>	
	M. H. GRACE, Mgr.	
	<b>Manufacturers Ice Cream, Sherbets and Ices</b>	
	Telephone 1176. 318 Biltmore Ave.	

Jackson A C & Son, (A C and A C Jr), gro and meats, 380 Depot  
 \*Jackson Ada, car clnr, h 30 Rear Ralph  
 Jackson Adrian C, (A C Jackson & Son), h 146 Bartlett  
 Jackson Adrian C Jr, (A C Jackson & Son), h 146 Bartlett  
 Jackson Alberta Miss, h 17 Cullowhee  
 \*Jackson Alfred (Lillie), lab, h 7 Brick  
 \*Jackson Anderson, lab, h 16 Hazzard  
 \*Jackson Ben J j (Lula), produce City Market, h 26 Magnolia  
 \*Jackson Benj J Jr, clk J B Jackson, h 26 Magnolia av  
 Jackson Boney A (Emma), foremn Biltmore Estate, h Biltmore rd, S Biltmore  
 \*Jackson Chas, peddler, h 56 Pine  
 Jackson David L (Minnie L), propr Yuneda Dairy Lunch and sec-treas Ashev Motor Club, h 46 Cumberland Circle  
 Jackson Edith Miss, clk The Fair, h 45 Seney  
 Jackson Edith Miss, h 45 Seney  
 \*Jackson Edith, cook, h Haywood rd, W Ashev (R D 3)  
**JACKSON EDMOND A**, pres Chero-Cola Bottling Co, h 17 Cullowhee—phone 2013  
 Jackson Edmond A Jr, with Chero-Cola Bottling Co, h 17 Cullowhee

# Meats

# Kiibler & Whitehead

CITY MARKET

PHONES, 832 and 833

# Life Insurance Co. of Virginia

Issues the most approved forms of Life Insurance Contracts from \$500.00 to \$50,000.00 with premiums payable quarterly, semi-annually and annually.

Organized 1871

Richmond, Va.

J. T. Sheehan, Supt. Rooms 3-4-5 Maxwellton Bldg., Patton Ave. and Church St. Asheville

310

ASHEVILLE [1916] DIRECTORY

## Britt & Conner

Merchandise Brokers

"Gold Medal"

AND

"Dolly Varden"

Flour are the Best

Phone - 1471

Electrical Bldg. Asheville, N. C.

- \*Jackson Ernest, kitchenmn Battery Park Hotel
- Jackson Eugene, student, h 46 Cumberland av
- \*Jackson Eva, dom, h W Ashev (R D 3)
- Jackson Fred A (Elizabeth K), h 148 Edwin pl, Grove Park
- \*Jackson Geo (Maggie), lab, h 46 Max
- \*Jackson Geo H Rev, h 196 Southside av
- \*Jackson Geo W (Navella), waiter, h 16 McDowell
- Jackson Grover C (Leona), engrnr, h 98 Jefferson Drive
- Jackson H Grady, clk Biltmore Supply Co, h Biltmore rd, S Biltmore
- \*Jackson Hattie, bkkpr, h 26 Magnolia av
- \*Jackson Hattie, dom, h 25 Ridge
- Jackson J Burton (Kate), ice cream mkr White Pine Creameries, h 242 Patton av
- \*Jackson Jas (Janie), lab, h 21 Grail
- Jackson Jno F (Mary M), pat mkr, h 32 Murdock av
- \*Jackson Katie, cook, h 28½ Rear Ralph
- \*Jackson Leander (Maggie), lab, h 64 Gay
- \*Jackson Lizzie, cook, h Louie nr Depot

RES: PHONE 603 PRIVATE AMBULANCE PHONE 92

**Robt. J. Lewis**  **Funeral Director and Embalmer**

LADY ASSISTANT WHEN DESIRED

RED CROSS UNDERTAKING PARLOR 49 COLLEGE ST.

- Jackson Lonnie B (Ella), supt ice cream dept White Pine Creameries, h 303 Biltmore ac
- \*Jackson Lula, h 26 Magnolia av
- JACKSON LYNWOOD B.**, sec-treas Chero-Cola Bottling Co, h 17 Cullowhee—phone 2013
- Jackson M Louise Miss, h 46 Cumberland Circle
- Jackson Major B, lab, h Haywood rd, W Ashev (R D 3)
- Jackson Margaret R Miss, h 46 Cumberland Circle
- \*Jackson Marie, tchr Catholic Hill Schl, h 26 Magonila av
- \*Jackson Martha, laund, h 62 Poplar
- \*Jackson Mary, cook "Brookwood Bungalow", Edgemont Park
- \*Jackson Mary, laund, h 29 Hill
- \*Jackson Maria, cook, 68 Haywood
- \*Jackson Maria, laund, h 93 Pine
- Jackson Nora, cook, h 64 Gay
- Jackson Oswald (Maggie), carp, h 90 Jefferson Drive
- \*Jackson R Alex (Tina), lab, h 20 Mountain
- Jackson R Hopson, student, h Biltmore rd, S Biltmore

## D. G. DEVENISH

PUBLIC ACCOUNTANT

Periodical Audits, Books Closed and Financial Statements Rendered. Books Opened for New Corporations, Firms or Individuals.

Room 9 Citizens Bank Bldg. Asheville, N. C.

## J. C. McPHERSON

SLATE AND TIN ROOFING

Vulcanized Iron Work, Hot Air Furnaces

73 BROADWAY

PHONE 133

## PLUMBING

STEAM AND HOT WATER

## HEATING

- Jackson R J, emp Ashev Cotton Mills, bds 13 Roberts  
 \*Jackson Rebecca, h 128 Eagle  
 \*Jackson Rebecca, cook, h 7 Lincoln av  
 Jackson Robt P, bottling, h 17 Cullowhee  
 Jackson Romer H (Estelle), carp, h 350 w Haywood  
 \*Jackson Rosa, dom Battery Park Hotel  
 \*Jackson Saml T, cook, rms 41 Velvet  
 \*Jackson Sarah, laund, h 29 Hill  
 \*Jackson Thos (Fannie), lab, h W Ashev (R D 3)  
 \*Jackson Wallace (Pearl), waiter Langren Hotel, h 117 Black  
 Jackson Walter W (Bessie D), clk S'side Gro Co, h 319 (327) Southside  
 \*Jackson Wm, lab, h 29 Hill  
 \*Jackson Wm, lab, h 66 Sycamore  
 Jackson Wm F (Lula), lab, h Haywood rd, W Ashev (R D 3)  
 Jackson Wm M (Demia L), automobile service, 29 Spring, h 28 same  
 Jackson Winston J, emp Chero-Cola Bot Co, h Cullowhee  
 Jacobson David, mngr Sou Lmbr Co, h 40 Merrimon av  
 Jacobson Louis, mngr Metropolitan Lmbr Co, rms Y M C A  
 Jakes J Warren (Florence), barber 402 Depot, h 23 Phifer  
 James Bascomb W, baggage clk, rms 21 Ora  
 \*James Burly, porter J W Bowman, h Hazzard  
 James Claude N, clk, h 147 Patton av  
 \*James Edwd (Mary), driver, h 10 New  
 James Grover C (Eva), asst mngr The Manor, h "Hollybrook Cottage", Albemarle Park  
**JAMES HARLEY B** (Addie), propr Modern Homes Hotel, h same—phone 2015  
 James Harry (Nell), leather wkr, h 15 Lyman  
 James Hubert, clk, h 50 Hiwassee  
 James J Morrison (Lula), chf clk Sou Exp Co, h 147 Patton av  
**JAMES JNO T** (Helen), agt Sou Express Co, h 147 Patton av—phone 1078  
 James M Lucile Miss, n 147 Patton av  
 James Mary E Mrs, boarding 50 Hiwassee, h same  
 \*James Robt, lab, h 23 Mountain  
 James Saml (Blanche), gardener, h 76 Cherry  
 \*James Shular, waiter Grove Park Inn  
 James Wilbur, hlpr Zindel's Bakery, h 54 Clemmons av  
 James Wm A Jr (Mary E), justice of the peace and notary, 10½ n Pack Sq, h 50 Hiwassee

**BIGGEST**  
**BUSIEST**  
**EST**  
12 PENLAND  
**Asheville Laundry Co.**  
PHONE 2000

**Wm. A. Barnhill**  
American National Bank Building  
**Commercial Artist**  
Designs and Illustrations  
Art Leatherwork  
Mountain Made Pottery  
**PICTORIAL PHOTOGRAPHY**  
Special Albums of Western North Carolina Views  
Made to Order

**CAROLINA MACHINERY CO.**

Founders, Machinists and Jobbers of Mill and Tannery Supplies. We make all kinds of Castings in Iron, Brass or Aluminum.

We Also Furnish Skilled Mechanics for Boiler Repairs.

PHONE 590

# Asheville Dray, Fuel and Construction Co.

Heavy Hauling of all kinds

**WE FURNISH  
BUILDING STONE**

Moving Furniture a Specialty

Cor. College & Broadway

Phone - - 223

312

ASHEVILLE [1916] DIRECTORY

## T. P. Johnson & Co.

### Sheet Metal Workers

All Kinds of Roof-  
ing, Guttering and  
Conductor Work,  
Metal Ceiling, Sky-  
lights and Galvan-  
ized Iron Cornices

Office and Shop  
69-71 Biltmore Av.

Phone 325

Jamison Andrew J (Daisy), pool room Rear Ralph, h 219  
Asheland av

Jamison Enna Miss, rms 324 Biltmore av

\*Jamison Jno, porter, h 48 Gudger

\*Jamison Rose, laund, h 33 Brooklyn al

Jamison Wilburn, flagmn, bds 166 s French Broad av

\*Jamison Wm, lab, h 16 Hazzard

Jamson Mathilda Miss, h 10 Cherry

**JARRETT DAVID T**, supt Hackney & Moale Co, h Vir-  
ginia av, W Ashev (R D 3)

Jarrett Edwin C (Margaret O), gro 12 n Pack Sq and pro-  
duce City Mkt, h 146 Asheland av

Jarrett Elbert M (Bertha), clk Blue Ridge, Mer Co, h 24  
Olive

**JARRETT J NEWTON**, v-pres Imperial Mutl L & H Ins  
Co, res Winston-Salem, N C

Jarrett Jas N (Sadie J), clk Coca-Cola Bottling Co, h Hay-  
ood rd, W Ashev (R D 3)

Jarrett Kathrine B, wid Thos C, h Louisiana, W Ashev

Jarrett Lloyd M (Iva L), phar Teague & Oates, h 179 s  
Liberty

Jarrett Lois E (Ethel), architect, h 20 Olive

Jarrett Otto R (Bessie), carp, h 18 Olive

Jarrett Ralph C, mach opr Wm M Jones, h Louisiana, W  
Ashev (R D 3)

Jarrett Virgil B, carp, rms 18 Olive

Jarvis Albert K (Cora), clk, h 325 Broadway

Jarvis Creed F (Phinettie), produce, h 33 Orchard

Jarvis Hubert C, clk Merrimon, Adams & Adams and no-  
tary, 15 Church, h 325 Broadway

Jarvis Jackson J, painter, bds 525½ w Haywood

Jarvis Jno B (Margaret), mtrmn Ashev P & L Co, h 53  
North

Jarvis Mabel C Miss, student, h 325 Broadway

Jarvis Mabyu Miss, stengr Underwood Typewriter Co, h  
Riverside rd (R D 4)

Jarvis Roy E, student, h 325 Broadway

Jarvis Thula, wid Wm, rms 511 Broadway

Jayne — Miss, dietitian Meriwether Hosp, h same

Jayne Meda Miss, clk Zindel's Bakery, h 35 Grove

Jaynes Robt A (Nona), carp, h 71 Madison av

Jeanneret Louis W (Sarah E), jeweler 22 s Pack Sq and  
sec A F D, h 216 College

Jefferson Standard Life Inc Co, 11-12 Paragon Bldg; Thos  
S Franklin mngr, I H Gantt supervisor

## THE MOORE PLUMBING CO.

*Sanitary Plumbing*

Steam and Hot Water Heating, General Tin and Metal Work, Hot Air Furnaces

Phone 1025

17 E. College

# The BATTERY PARK BANK

ASHEVILLE, N. C.

City, County and State Depository

Capital \$100,000.00

Surplus and Profits \$170,000.00



# MAPLE FLOORING

HARDWOOD LUMBER OF ALL KINDS

Richmond Lumber  
Company, Inc.

4th & Stockton, Richmond, Va.

see Adv. Opposite Page 351

ASHEVILLE [1916] DIRECTORY

313

- \*Jeffreys Annie, cook, h 265 Asheland av  
\*Jeffreys Eugenia, laund, h 265 Asheland av  
\*Jeffreys Lucile, cook, h 265 Asheland av  
\*Jeffries Alice, laund, h 103 Clingman av  
\*Jeffries Lina, maid, h 166 Church  
Jenkins Edna Miss, assorter Ashev Ldy Co  
Jenkins Edwd B Rev, h W Ashev (R D 3)  
Jenkins Eliza, wid Washington, h W Ashev (R D 3)  
\*Jenkins Elliott, presser, h 14 Ralph  
Jenkins Gardiner, farmer, h 101 Victoria rd  
Jenkins Geo W (Carrie), clothing 19 Broadway and genl  
mdse Haywood rd, W Ashev, h Swannanoa av, W  
Ashev  
Jenkins Henry W, tanner, h W Ashev (R D 3)  
Jenkins James T (Jenie), lab, h 35 Catawba  
\*Jenkins Jno, hlpr Ashev Transfer & Storage Co, h w Hay-  
wood  
Jenkins Jno H (Rachel), gro, h 211 Merrimon av  
**JENKINS LABAN L** (Kate), pres American Nat'l Bank,  
h "Brookwood Bungalow", Edgemont Park—phone  
1896  
Jenkins Lola Miss, h "Brookwood Bungalow", Edgemont  
Park  
Jenkins Luther D, cabt mkr Wm M Jones, bds W Ashev  
Jenkins Mary T Miss, h 101 Victoria rd  
Jenkins Millard A Rev, pastor Calvary Bapt Ch  
\*Jenkins Rachael, emp Grove Park Inn  
Jenkins Ralph R (Connie G), engnr, h W Ashev (R D 3)  
Jenkins Robt L (Hattie), mill hd, h Baxter, W Ashev (R  
D 3)  
Jenkins Susan L Mrs, h 174½ Biltmore av  
Jenkins Vanson J (Lola M), mchst, h Alabama av, W  
Ashev (R D 3)  
Jenkins Walter G, painter 7 Aston, h Breer, W Ashev (R  
D 3)  
Jennings M A Rev, pastor South Biltmore Baptist Ch  
\*Jennings Major (Cora), lab, h 54 Davidson  
\*Jennings Wm, presser Y M I Pressing Club, h College  
Jensen Aston, clk, h 15 Blake  
Jensen Lucy, wid J L, h 15 Blake  
Jensen Meredith G, asst mngr Majestic Theatre, h 15 Blake  
\*Jeter Arthur, lab, h 118 Church  
\*Jeter Isaiah, waiter Sou Ry Dining Room, h 46 Ralph  
\*Jeter Robt (Mamie), lab, h 22 Rear Ralph  
\*Jeter Saml (Ella), lab, h 28 Scott

**L**IFE, HEALTH  
and  
ACCIDENT

**I**NSURANCE  
COMBINED  
IN ONE

**F**ORM OF  
POLICY.

**E** ALSO 20  
YEAR  
ENDOWMENTS.

**&** Liberal  
Straight Life  
Contracts.

**H**OME  
COMPANY

**E**NTIRELY  
SAFE AND  
STRONG.

**A**CCIDENTS  
ARE  
FREQUENT.

**L**IFE  
IS UN-  
CERTAIN

**T**AKE  
ONE!  
TODAY

**H**OME MONEY  
HOME;  
SPENT

Imperial Mutual  
Life & Health  
Insurance Co.

HOME OFFICE:  
ASHEVILLE, N. C.  
PHONE 495

## Moale & Chiles

City and Suburban Property

Real Estate and Insurance

27 Patton Ave., [2d fl] Phone 661

FARMS and TIMBER LANDS

# WESTERN CAROLINA REALTY CO.

REAL ESTATE BROKERS—LOANS AND INVESTMENTS

Phones: Office 974, Residence 14.

10 N. Pack Sq. and 9 E. College.

J. W. Wolfe, Sec'y. & Treas.

314

ASHEVILLE [1916] DIRECTORY

**Goode & Hage (Inc.)**

PRESCRIPTION DRUGGISTS

"There is life in every drop of our medicines,  
when we fill your prescriptions you live."

Phone 718

66 Patton Ave., Opp. P. O.

Jewell Henry, mech Asheville Garage Co  
Johnnigan Wm M (Ida), baggage mstr Sou Ry, h 90 Asheland av

Johns Wm W (Edena), electrn, h 440 Depot

Johnson A Miss, hlpr Langren Hotel

\*Johnson A R & Co, (J J Yates and Estate W R McGuire),  
gros and meat mkt, 453 Biltmore av

\*Johnson A Lee, tchr, h 267 Asheland av

Johnson Ada, wid Wm E, h 273½ Southside av

\*Johnson Ada, cook, h 19 Wallach

\*Johnson Adeline, maid, h 40 Poplar

\*Johnson Albert (Mary), chauffeur, h 154 Livingston

Johnson Alice E Dr, phys 29-30 Electrical Bldg, h 36 n  
French Broad av

\*Johnson Andrew, lab, h 20 Cole

\*Johnson Andrew (Nannie), bricklyr, h 272 Asheland av

\*Johnson Anna, emp Swannanoa Laundry

Johnson Annie Miss, nurse Meriwether Hosp, rms same

Johnson Annie A Miss, emp Langren Hotel, h 56 Asheland

\*Johnson Arnolta, asst Dr E R Morris, h 95 Hill

Johnson Basil, clk Natl Biscuit Co, res W Asheville

\*Johnson Beatrice, cook, h 19 Wallach

\*Johnson E A, bellman Grove Park Inn

\*Johnson Chaney, laund, h 15 Sorrell

\*Johnson Chas (Lucy), butler, h 34 Black

\*Johnson Chas (Nell), lab, h 26 Green's Row

\*Johnson Chas (Henrietta), lab, h 4 Sorrell

JOHNSON CHAS E, pres Asheville Power & Light Co, res  
Raleigh, N C

JOHNSON CHAS M, mngr Excelsior Paint & Paper  
House, h Brevard rd, W Asheville—phone 1123

Johnson Clifton A (Margaret), foremn, h 40 Ora

Johnson Chas T, emp Ward Elec Co, rms 32 Maxwellton  
Bldg

\*Johnson Cora, dom Gladstone Hotel

\*Johnson Coston, lab, h 20 Lincoln av

\*Johnson Durant, driver Ownbey & Son, h w Chestnut

Johnson E D, tchr High Schl, rms 18-19 Maxwellton Bldg

Johnson Edwd, driver Adams Grain & Prov Co, h Broad-  
way

\*Johnson Edwd (Adelaide), lab, h 26 Green's Row

Johnson Elias (Carrie), leather wkr, h 61 Tiernan

\*Johnson Emanuel, brick mason, h 31 Hildebrand

\*Johnson Emma E, cook, h 40 Poplar

Johnson Eva Miss, emp Asheville Cotton Mills

R. B. Hampton  
Geo. Graham

**HAMPTON  
&  
GRAHAM  
Electric Co.**

14 W. College St.  
Asheville, N. C.  
Phone 1047

**Electrical  
Contractors**

W. M. F. JOHNSON, Prop.

PHONE 2231

**BIG 400 PRESSING CLUB**

Cor. Market and College Streets—Down Stairs

**CLEANING, PRESSING, DYEING AND REPAIRING**

W. M. F. JOHNSON, Tailor

ASHEVILLE, N. C.

# W. E. Wray

## Plumbing, Heating, Steam and Gas Fitting.

9 E. College St.

Phone 2683

ASHEVILLE [1916] DIRECTORY

315

- \*Johnson Eva, laund, h 135 Clingman av  
\*Johnson Fannie, cook, h 36 Maiden la  
\*Johnson Fanie H, dom, h 134 Livingston  
Johnson Frank A, foremn Ashev Tannery, bds Highland  
Johnson Frank E (Belle G), genl mngr Natl Casket Co, h  
170 Montford av  
Hotel  
Johnson Frank J (Annie W), carp, h Hudson, W Ashev  
(R D 3)  
**JOHNSON FRANK M** (Mollie E), propr Excelsior Paint  
& Paper House, h 14 Central av  
Johnson Fred'k L (Hattie), paper hngr Excelsior Paint &  
Paper House, h 79 e Woodfin  
\*Johnson Geo W (Sylvia), mngr Acme Barber Shop, h 19  
Furman av  
\*Johnson Geo, kitchenmn Battery Park Hotel  
\*Johnson Gertrude, cook, h 20 Lincoln av  
\*Johnson Gladys, h 20 Lincoln av  
Johnson Grace Mrs, propr The Elm, h 42 Walnut  
Johnson H I, condr Sou Ry, rms 25 Maxelton Bldg

### The MUTUAL LIFE INSURANCE CO., of New York

The Oldest in America—Strongest in the World

REILLEY & CARROLL, DISTRICT MGRS.

2 and 3 Harkins Bldg.

Phone 2576

- Johnson Harold E, real est 20 Temple Court, h 201 Merri-  
mon av  
Johnson Harriett E Miss, h 123 Montford av  
Johnson Harry B, ship clk, h Hudson, W Ashev (R D 3)  
Johnson Harry V, trav slsmn, h The Elm  
\*Johnson Harvey (Jane), gardener, h 14 Madison  
\*Johnson Harvey Jr (Mary), lab, h 14 Madison  
\*Johnson Hattie, laund, h 15 Sorrell  
Johnson Henry M, emp Ashev Cotton Mills, bds 42 Avery  
Johnson Herbert H (Anna), foremn Excelsior Paint &  
Paper House, h 31 West  
Johnson Hessi Mrs, emp Ashev Cotton Mills, bds 16 Spruce  
Johnson Homer, tinner Ashev Roofing & Htg Co, bds 17½  
Broadway  
Johnson Horace, painter Nash & Dalton, h Victoria Drive  
**JOHNSON HUGH C** (Margaret), propr Ashev Gro Co, h  
133 Montford av—phone 988  
Johnson J E Mrs, h 6 Cherry  
Johnson J W, emp Ashev Cotton Mills

### Photography

#### PORTRAITS

#### Commercial

"Land of the Sky"  
Views

Local View  
Post Cards

### Pelton & Higgason

Next to  
Princess Theatre  
ASHEVILLE, N. C.

### Veterinary Hospital and Riding School

149 Patton Av.

(Graduate of Cornell University)

Phone 2667

**DR. M. M. LEONARD, Veterinarian**

J. J. POLLARD, Riding and Driving Instructor. Res. Phone 810

**WE APPRECIATE YOUR BUSINESS**  
SERVICE—(D. S. SCHANDLER)—POLITENESS  
SOCIAL SMOKE SHOP  
6 Biltmore Ave.  
**AN UP-TO-DATE CIGAR STORE FOR MEN WHO KNOW**

**THE TIME**

Now, Any Time,  
All the Time

**THE PLACE****SUNNY SMOKE SHOP**

D. H. FATER, Proprietor  
3 Haywood Phone 102

**THE CIGAR**

ALL THE BEST CIGARS  
AND TOBACCO  
NEWSPAPERS, MAGAZINES  
AND PERIODICALS

316

ASHEVILLE [1916] DIRECTORY

## Asheville French Dry Cleaning Company

4 N. Pack Sq.  
Office Phone 389  
Plant Phone 326

## Odorless Cleaning

Silk Gloves  
Opera Coats  
Draperies, Laces  
Feathers, Slippers  
Gloves, White Furs  
Coat Suits  
Portieres, Rugs

## HATS CLEANED AND BLOCKED

## Merchant Tailoring

J. C. WILBAR, Prop.  
4 N. Pack Sq.  
PHONE 389

- \*Johnson Jack, waiter, rms 32 Davidson  
\*Johnson Jno (Mattie), plmbr, h 20 Lincoln av  
\*Johnson Jno I (Clara), porter, h 50 Beech Hill  
\*Johnson Jos, lab, h 32 Hildebrand  
Johnson Jos A, musician, h The Elm  
Johnson Joseph E (Margaret), genl mdse Grace (R D 1),  
h same  
\*Johnson Julia, laund, h 140 Church  
\*Johnson Julius, waiter, Grove Park Inn  
Johnson Kate Mrs, h 40 McDowell  
\*Johnson Lee (Annie), lab, h S Ashev  
\*Johnson Lizzie, h 32 Brick  
Johnson Lon, engrn Sou Ry, h 325 Southside av  
\*Johnson Lottie, dom, Langren Hotel  
Johnson Lula Miss, h Hudson, W Ashev (R D 3)  
\*Johnson Lula, laund, h 40 Poplar  
Johnson M A Mrs, emp Mtn City Ldy  
Johnson Major D (Estelle), condr, h 117 s French Broad av  
\*Johnson Mamie, tchr Catholic Hill Schl, h 34 Black  
\*Johnson Mamie, dom, h 60 Max  
\*Johnson Mamie, laund, h 113 Short Valley  
Johnson Marion, leather wkr, rms 20 Short Spring  
\*Johnson Martha, h 32 Davidson  
\*Johnson Mary, h 9 Velvet  
Johnson Massenah T (Laura), farmer, h Baxter, W Ashev  
(R D 3)  
\*Johnson Mattie, laund, h 32 Hildebrand  
\*Johnson Mattie, cook, h 20 Lincoln av  
\*Johnson Melvina, cook, h 94 Grove  
Johnson Millard A (Addie M), carp, h Brewer, W Ashev  
Johnson Omega Mrs, dressmkr North nr Broadway, h same  
\*Johnson Ophelia, laund, h 15 Sorrell  
\*Johnson Parker, janitor Elks Club  
Johnson Paul J (Grace M), Linotype opr Evening News  
Pub Co, h 42 w Walnut  
\*Johnson Perry, driver Ashev Dray, Fuel & Const Co, h 32  
Hildebrand  
Johnson Pinkney, tinner, rms 59 e Woodfin  
\*Johnson Pinkney, lab, h 135 Clingman av  
Johnson Pinckney G (Agnes), clk, h 11 Blake  
Johnson Randolph R (Hattie), agt Durham Life Ins Co, h  
Church  
\*Johnson Rebecca, maid Battery Park Hotel  
JOHNSON ROBT H (Emma), mngr Ashev Roofing &  
Heating Co, h 111 Broad

# BON MARCHE

**“Dry Goods and Ready-to-Wear Apparel of Quality.”**

Cor. Lexington and Patton Aves.

Phone 2500

# Pisgah Fuel & Dray Co.

# COAL

All Grades of  
Domestic  
COAL

OFFICE & YARDS 175 ROBERTS

PHONE 1499

ASHEVILLE [1916] DIRECTORY

317

Johnson Robt W (Jessie), gro Chunn's Cove, h same  
 \*Johnson Ruby, porter, h 32 Hildebrand  
 \*Johnson Ruby A, smstrs, h 134 Livingston  
 Johnson Ruth C Miss, clk H T Rogers, h Grace (R D 1)  
 Johnson Saml A (Carrie), (Ashev Cycle Co), h Grace (R D 1)  
 \*Johnson Sanders, cook, h 29 Cole  
 \*Johnson Sarah, h Forsythe, W Ashev (R D 3)  
 Johnson School, W Ashev, S J Morgan prin  
**JOHNSON T P & CO**, (T Pinkney Johnson), tanners and sheet metal workers, 69-71 Biltmore av—phone 325 (see side lines)  
 Johnson Tessie Miss, emp Ashev Cotton Mills  
 \*Johnson Thos, lab, rms 112 Church  
 Johnson Thos A (Tiny), leather wkr, h 33 Victoria av  
 Johnson Thos F, lab, h Brewer, W Ashev (R D 3)  
**JOHNSON THOS PINKNEY**, (T P Johnson & Co), bds Western Hotel  
 \*Johnson Toney, driver Citizens Transfer Co, h 150 Battle  
 Johnson Verne, clk R W Johnson, h Chunn's Cove  
 \*Johnson Viola, h 140 Church  
 Johnson Walter (Sarah L), emp Ashev Cotton Mills, h 42 Avery  
 \*Johnson Wheaton, lab, h 14 Madison  
 \*Johnson Wm, hlpr Swannanoa-Berkeley Hotel  
 \*Johnson Wm, lab, h 14 Madison  
 \*Johnson Wm (Essie), porter, h — Gay  
 Johnson Wm C (May), electrn and firemn A F D, h 59 Penland  
 Johnson Wm E (Hattie P), v-pres Ashev Realty Co and chairman Board of County Commissioners, h 89 St Dunstans rd  
 \***JOHNSON WM F** (Mary D), propr Big Four Hundred Pressing Club, h 126 Higgins al  
 Johnson Wm H, mchst, h Hudson, W Ashev (R D 3)  
 Johnston A Hall (Annie McB), (Bernard & Johnston), h 159 Pearson Drive  
 Johnston Building, 1½ Biltmore av  
 Johnston Dana W (Mary), chief dispatcher Sou Ry, h 18 Orange  
 Johnston Farm and Dairy, W Ashev (R D 3)  
 Johnston Geo (Ida), driver, h 75 Tiernan  
 Johnston Harold E (Marie), asst mngr, h 201 Merrimon av  
 Johnston Herman, driver White Pine Creameries, h 327 w Haywood

LIGHT

AND

POWER

PHONE 69

Asheville Power and Light Company

# Poultry

# Kiibler & Whitehead

CITY MARKET

PHONES, 832 and 833

# Life Insurance Company of Virginia

ORGANIZED 1871

Richmond, Va.

J. J. Sheehan, Supt. Rooms 3-4-5 Maxwellton Bldg., Patton Ave. and Church St., Asheville.

Has won the hearty approval and active support of the people by its promptness and fair dealing during the FORTY-FIVE YEARS of its operation.

318

ASHEVILLE [1916] DIRECTORY

**J. E.  
JOYNER**

**Builder**

Phone 2367

Room 23  
Revell Building

Asheville, N. C.

- Johnston Homer H (Tamer), driver White Pine Creameries, h 327 w Haywood
- Johnston Ila L Miss, tchr, h 365 Merrimon av
- Johnston Jay V (Louise), h 24 Turner
- \*Johnston J W, barber 173 Southside av, h Catholic av
- \*Johnston Perry (Belle), driver, h 26 Gibbons
- Johnston R B Estate, 20 Temple Court
- Johnston Robt P (Mary), real est 20 Temple Court, h 44 Grove
- Johnston Ruth M Mrs, h Haywood rd, W Asheville (R D 3)
- Johnston Sallie L Miss, stengr J R Patterson & Son, h 15 Sprue
- Johnston Sallie L Miss, stengr J R Patterson & Son, h 15 Spruce
- Johnston Wm Jr (Sarah W), real estate 20 Temple Court, h 2 Edwin pl, Grove Park
- Jolly Hugh D, clk Allison's Drug Store, h Haywood
- \*Jolly Lester, lab, h 17 Lincoln av

RES. PHONE 669 PRIVATE AMBULANCE PHONE 62

**Robt. J. Lewis**  **Funeral Director and Embalmer**

LADY ASSISTANT WHEN DESIRED

RED CROSS UNDERTAKING PARLOR 49 COLLEGE ST.

- \*Jones A J, barber Lee Conley, h 48 Mountain
- \*Jones Adam (Bertha), lab, h 29 Black
- Jones Alex S (Katie W), bkkpr J R Rich & Co, h 21 Blake
- Jones Almond H (Annie E), bkkpr Biltmore Est, h 3 All Souls Crescent, Biltmore
- \*Jones Andrew, bellmn Margo Terrace, rms 46 Short
- \*Jones Anna, cook, h 15 Haid
- Jones Annie P, wid Wm P, h Oak, W Asheville (R D 3)
- Jones Awyer C (Marilla), mchst Swannanoa Ldy, h 16 s Ann
- Jones Bailey B (Ida V), contr, h Haywood rd, W Asheville (R D 3)
- JONES BEN'J M, asst treas Asheville Power & Lt Co, h 315 Pearson Drive—phone 755
- Jones Campbell I Miss, Christian Science practitioner, 35 Amer Natl Bk Bldg, h 377 Montford av
- Jones Carl P, usher Majestic Theat, h 106 Seney
- \*Jones Caroline, dom, h (r) 95 Charlotte
- Jones Chas (Ethel), lab, h 8 Lyman
- Jones Chas, lab Asheville Country Club, h W Asheville

**Mrs. Wilder's Hand Laundry**

FIRST-CLASS WORK ONLY. WE STRIVE TO PLEASE OUR CUSTOMERS.

Phone 1354 No. 7 Montford Ave. E. Wilder, Mgr.

# ASHEVILLE ICE CO.



Wholesale and Retail Dealers in PURE ICE

8 S. Market St.

:-:

:-:

:-:

Phone 72

**ASHEVILLE****COAL CO.****PHONE****40****6 North Pack Sq.****M & W COAL**

ASHEVILLE [1916] DIRECTORY

319

Jones Chas B (Sarah), lather, h 87 Park av  
 Jones Chas M, h 208 Pearson Drive  
 Jones Chester, lab Ashev Country Club, h Beaver Dam  
 Jones Daisy Miss, h 87 Park av  
 \*Jones Danl (Vashta), lab, h 156 Church  
 Jones Danl A (Nellie O), (Jones & Miller), h Chunn's Cove  
 Jones Donnie Miss, student, h 42 Highland  
 Jones Donnie M Miss, h 393 Broadway  
 \*Jones Duff, lab S M Stevens, rms 12½ Aston pl  
 Jones Edna Miss, bkkpr Ashev Mission Hosp, rms 17 Char-  
 lotte  
 Jones Edwd, clk Yuneda Dairy Lunch, h 258 Broadway  
 Jones Edwd, emp Ashev Cotton Mills, bds 64 Avery  
 \*Jones Edwd (Annie), lab, h 31 Mountain  
 \*Jones Edwd, student, h 7 Knob  
 Jones Edwd J (Lillian), baggage mstr Sou Ry, h 25 Silver  
 Jones Edwd M, asst engr C E WaWddell, bds 23 Flint  
 \*Jones Edwd M, waiter Langren Hotel  
 \*Jones Edwd W (Cora), porter Carrier & Smith, h 61 Max  
 Jones Ella Miss, tel opr, h 4 Clayton  
 Jones Emily J Miss, h 377 Montford av  
 Jones Emma Miss, smstrs, h 12 Short Spring  
 \*Jones Ernie, laund, h 21 Catholic av  
 Jones Etta Mrs, rms 29 Flint  
 Jones Fannie Miss, student, h 42 Highland  
 Jones Fred (Maude), lieut of detectives, h 68 Flint  
 \*Jones Geneva, laund, h 99 Roberts  
 Jones G H, emp Ashev Cotton Mills  
 Jones Geo H (Julia A), farmer, h Virginia av, W Ashev  
 (R D 3)  
 Jones Geo H (Nannie E), mhst Pisgah Lbr Co, h State, W  
 Ashev (R D 3)  
 Jones Geo N (Louanna), firemn Ashev County Club, h 25  
 Rector  
 Jones Geo W (Nora), contr 55 Furman av, h same  
 Jones Georgia, wid T G, h 87 Elizabeth  
 Jones Gertrude Miss, bds 136 Grove  
 Jones Goldie Miss, mill wkr, h 53 Tiernan  
 Jones Gordan L, h 31 Clayton  
 Jones Grace McH Miss, h 26 Clayton  
 Jones Hannah D Miss, h 315 Pearson Drive  
 \*Jones Harriett, dom, h 61 Max  
 Jones Harry, propr U S Cafe, rms Davenport Hotel  
 Jones Hattie Miss, mill wkr, h 53 Tiernan  
 Jones Hattie C, wid H C, (Atkin & Jones), h 34 Monroe pl

**BIGGEST  
BUSIEST  
EST****Asheville  
Laundry  
Co.****Phone 2000****12 PENLAND**

**Let Me Board  
Your Horses  
at  
J. V. Hilde-  
brand's  
Hitch, Sale  
and  
Feed Stable**

**58-60****Biltmore Ave.****Phone 82****Founders, Machinists and Jobbers of Mill and Tannery Supplies****PHONE 590**

Whom in the Market for  
Pipe and Fittings, let us  
make you prices.

**CAROLINA MACHINERY CO.****PHONE 590**

If it's a Gas Engine let us  
figure with you, also on  
other kinds of Machinery

# P L U M B I N G

S. M. Stevens : Phone 1314

320

ASHEVILLE [1916] DIRECTORY

\*Jones Henry E (Maggie), propr Y M I Drug Store, h 7 Knob

Jones Henry P (Rena), house detective Langren Hotel, h 31 Clayton

Jones Henry P Jr, paige Langren Hotel, h 31 Clayton

Jones Herbert K (Genia V), mtrmn Ashev P & L Co, h Wellington av, W Ashev (R D 3)

Jones Horace E Sallie), driver, h 43 Rector

Jones Hortense H Miss, h 223 Haywood

Jones Iron L, pressmn Hackney & Moale Co, h 258 Broadway

\*Jones Isabelle R, tchr Allen Industrial Home and Ashev Academy, h same

Jones J Edwd (Kate), carp, h 44 Charlotte

\*JONES J EUGENE, cleaning, pressing, repairing and merchant tailoring, 35 e College—phone 981, h 69 Mountain (see opp classified dept)

\*Jones J Eugene Jr, emp J E Jones, h 69 Mountain

Jones J Harvey, h 12 Short Spring

Jones J Raj (Nancy), baggage mstr Sou Ry, h 54 Victoria av

Jones J Robt, asst postmaster, Biltmore, h 5 Plaza Bldg

Jones James, emp Natl Casket Co

Jones Jennie Mrs, h 331 College

Jones Jno, driver Ashev Ice Co, h Clingman av

\*Jones Jno, driver J H Creasman

Jones Jno J (Martha), emp Ashev Cotton Mills, h 12 Factory Hill

Jones Jno W, bkkpr, rms 31 Park av

Jones Jno W, foremn Wm M Jones, h 42 Highland

Jones Jno W Jr, coll Ashev Citizens, h 31 Park av

Jones Johnston B, bds Windsor Hotel

Jones Julia Miss, maid, 58 Vance

\*Jones Julius, waiter Langren Hotel

\*Jones Kaie, maid Battery Park Hotel, h 21 Catholic av

\*Jones Lawrence, driver, h 17 Turner

Jones Lawrence H, sc-treas Independent Scale Co and Ashev Club, h 223 Haywood

\*Jones Lewis (Mary), lab, h 9 Greer's Row

Jones Lillie W, wid Benson M, h 26 Clayton

Jones Louis, lab, h 38 McDowell

\*Jones Lucius, hlpr Langren Hotel

Jones Lula Miss, mill wkr, h 53 Tiernan

\*Jones Lula, emp Ashev Ldy Co

Jones Manning, carp, bds 348½ Depot

## MODERN HOME HOTEL

H. B. JAMES, Propr.

American and European Plan

Excellent Cuisine

Nos. 30 and 32 Broadway

Everything New

All Modern Conveniences

Asheville, N. C.

Phone 2015

## FRANK J. NEVERCEL

# BICYCLES

Dealer and Repairer

Sundries and Supplies

Gun and Locksmith

47 W. College St.

# Broadway Pharmacy Co.

"NOT FOR SIZE BUT FOR SERVICE"

12 Broadway (Langren Hotel)

Phones 2004-2005



Yellow Pine  
White Pine  
Hardwoods

See opp. page 350

# LUMBER

SASH, DOORS, BLINDS

# Montague Mfg. Co.

Broad Street and Belt Line  
RICHMOND - VIRGINIA

ASHEVILLE [1916] DIRECTORY

321

- Jones Martha A, wid Johiah M, h 464 Biltmore av  
Jones Martha N Miss, house kpr, h 258 Broadway  
\*Jones Mary, laund, h 105 s Market  
Jones Mattie B Miss, tchr, h Haywood rd, W Ashev (R D 3)  
Jones May Miss, nurse, 29 Flint, rms same  
\*Jones Millie, maid, h 190 Biltmore av  
Jones Minnie B Miss, dom, h Virginia av, W Ashev (R D 3)  
Jones Nancy, wid Ebe F, h 19 Logan  
\*Jones Nancy, maid The Belmont  
Jones O A, emp Williams-Brownell Planing Mill Co  
Jones Ossie A, emp Ashev Cotton Mills, bds 64 Avery  
Jones Ottis, bds 37½ Biltmore av  
Jones Pearl Miss, stengr, rms 29 Flint  
Jones Pinkney M (Harriett), watchmn The Manor, h 258 Broadway  
Jones R E, emp Ashev Cotton Mills  
\*Jones Ralph, lab, h Louie nr Depot  
\*Jones Reuben J Hattie), lab, h Forsythe, W Ashev (R D 3)  
\*Jones Richd P, barber Acme Barber Shop, h Ralph  
Jones Robt L (Josephine), carp, h Beverly rd, W Ashev (R D 3)  
**JONES ROBT S**, pres Ashev Board of Trade, pres-treas The Citizen Co, v-pres Ashev Club and bus mngr Ashev Citizen, rms Ashev Club  
\*Jones Rosa, laund, h 82 Hazzard  
Jones Rose E Miss, mill kr, h 12 Factory Hill  
Jones Roxie Mrs, dom, bds 29½ Biltmore av  
\*Jones Saml (Annie), lab, h 113 Scotts al  
\*Jones Saml, lab, h S Ashev  
Jones Selma Miss, rms 114 Bartlett  
Jones Stephen H (Mary M), emp Ashev Cotton Mills, h 64 Avery  
Jones Stover (Katie), emp Ashev Coton Mills, h Hazel rd, W Ashev (R D 3)  
\*Jones Susie, emp Ashev Ldy Co, h 12 Ridge  
Jones T Wm (Callie), leather kr, h 53 Tiernan  
Jones Thad, emp T S Lance, h 40 Roberts  
Jones Theodore E (Maggie E), switchmn Sou Ry, h Dorchester av, W Ashev (R D 3)  
\*Jones Thos Lillie), lab, h (r) 65 Haywood  
Jones Thos A (Josephine M), (Jones & Williams), and notary, 417-422 Legal Bldg, h 208 Pearson Drive

**H. L. FINKELSTEIN, Loan Office**  
Trunks and Leather Goods a Specialty

23-25 Biltmore Av. (S. Main)

Phone 887

**Charles H. Honess**

**Optometrist and Optician**

Exclusive Maker of

**ATLAS SHUR-ON EYE GLASSES**

Perfect Glasses That Suit Your Eyes

**The Home of Ce-Rite Toric Lenses**

We make a specialty of correcting optical defects with properly fitted glasses

**54 Patton Ave. Opposite Postoffice**

**Moale & Chiles** Real Estate and Insurance  
27 Patton Ave., (2d fl) Phone 661

**General Agents United States Fidelity & Guaranty Co.**



# THE GREAT SUSTAINER

It Will Keep You in Condition

322

ASHEVILLE [1916] DIRECTORY

Jones Thos A Jr, student, h 208 Pearson Drive  
 Jones Thos M (Harriett), lab, h Dorchester av, W Ashev  
 (R D 3)

\*Jones Ulysses (Cora), lab, h 133 Roberts  
 Jones Wiley P, engrnr Ashev F D Cleaning Co, bds Wind-  
 sor Hotel

Jones Wm, driver Cit Lbr Co  
 Jones Wm, emp Williams-Brownell Planing Mill Co

\*Jones Wm (Martha), lab, h 14 Hazzard

\*Jones Wm, lab, Ashev Supply & Fdy Co

\*Jones Wm (Leanna), lab, h 17 Ridge

\*Jones Wm, porter, h 15 Campbell

\*Jones Wm, porter Dr T C Smith Co, h Gudger

Jones Wm H, driver, bds 348½ Depot

Jones Wm J (Sallie), car repr, h 59 Victoria av

Jones Wm J (Sallie), foremn, h 43 Clingman av

**JONES WILLIAM M** (Lily H), lumber, building ma-  
 terial, planing mill, interior wood work, sash, doors and  
 blinds, 557 w Haywood—phone 205, h 223 Haywood—  
 phone 905 (see p 3)

Jones Wm M (Dessie), clk, h 39 East

Jones Wm M (Mollie), car inspr Sou Ry, h State, W Ashev  
 (R D 3)

Jones Wm W, atty-at-law 9 Library Bldg, h 317 Montford

Jones Willie M Miss, h Haywood rd, W Ashev (R D 3)

Jones Zebulon F (Etta M), bricklyr, h Hazel rd, W Ashev

Jones Zella Miss, opr Ashev Tel & Tel Co, h 10 Clayton

Jones & Miller, (D A Jones, C H Miller), gros Chunn's  
 Cove (R D 2)

**JONES & WILLIAMS**, (Thos A Jones, Robt R Williams)  
 attys-at-law 417-422 Legal Bldg—phone 837

Jordan Alma Miss, mlr Palais Royal Co, h 30 Chestnut

\*Jordan Armistead (Jane), lab, h 57 Eagle

**JORDAN CHAS S** (Harriett B), physician and surgeon, 20  
 Battery Park pl—phone 442, h 296 Montford av—  
 phone 443

Jordan Claude, h 30 Chestnut

\*Jordan Ethel, dom, h 47 Max

Jordan Francis M (Nannie), Deputy Insurance Commr, h  
 30 Chestnut

Jordan Helen Miss, h 34 Chestnut

Jordan Hobart, elev opr Langren Hotel

Jordan J Reagon, clk, h 58 Eagle

Jordan Jno Y (Meena), Chief Deputy U S Marshal, h 33  
 Bearden av

For Prompt  
 Deliveries  
 Ring

9 2 4

The Red



Pharmacy

Cor. Charlotte and  
 Chestnut Sts.

Prescriptions, Maga-  
 zines, Ice Cream,  
 Candies, Sick Room  
 Supplies

**Jesse L. Martin**  
 Real Estate, City and Suburban Property  
 Farms and Timber Lands a Specialty  
 Phone 852  
 3 Harkins Bldg.

# THE CALL CO.

SELLS FOR CASH AND SELLS FOR LESS

17 Biltmore Ave.

Phone 1916

# Asheville Paint and Glass Company

No. 57 Biltmore Ave. Phone 1779

## LUCAS TINTED GLOSS PAINTS

Covers Most, Wears Longest

Wholesale and Retail  
Paints, Varnishes, Oils,  
Brushes, Glass, Wall  
Paper, Calceamine, Etc.,  
Etc.

ASHEVILLE [1916] DIRECTORY

323

Jordan Jno Y Jr, student, h 30 Bearden av  
Jordan Julius B (Mary L), County Jailor, h 58 Eagle  
\*Jordan Louisa, laund, h 17 Jordan  
\*Jordan McGee (Kittie), butler, h 47 Max  
\*Jordan Marvin, lab, h 17 Jordan  
Jordan Roy, printer Whiteside Prtg Co, h 29 Monroe pl  
Jordan Roy, student, h 30 Chestnut  
Jordan Sidney, florist Brownhurst Greenhouses, h Grove  
Park  
\*Jordan Sylvia, cook, h 118 Short Pine  
\*Jordan Wm, bellboy The Manor  
Jordan Wm C, gardener, h Howland rd  
\*Jordan Wm F (Pearl), porter, h 27 Furman av  
Joyce Marie Mrs, nurse 100 Biltmore av, h same  
**JOYNER CHAS B** (Nina B), supt criminal dept, Pond,  
Joyner & Pond, h Haywood rd, W Ashev (R D 3)  
Joyner E L, trav slsmn Armour & Co, h 3 Carroll av  
**JOYNER JAS E** (Rosa M), building contractor, 23 Revell  
Bldg—phone 2367, h State, W Ashev (see side lines)

### The Mutual Life Insurance Co., of New York

REILLEY & CARROLL, DISTRICT MGRS.

2-3 Harkins Bldg.

Phone 2576

Joyner Jas E Jr (Bessie L), yard supt Citizens Lbr Co, h  
State, W Ashev (R D 3)  
Joyner Lucy M, id Jno J, h 127 Montford av  
Joyner V P, weigh mstr Sou Ry, bds Highland Hotel  
Joyner W Marvin, chauffeur Lyerly Motor Co, h 127 Mont-  
ford av  
Joyner Winonah Miss, h 127 Montford av  
Jump Taylor (Mae), lab, h Hazel rd, W Ashev  
\*Jumper Mattie, dom, 47 Panola  
Jung Chas H, laundry 46 Biltmore av, h same  
Justice Annie Miss, h 124 Grove  
\*Justice Clarence (Bessie), lab, h 47 Gudgr  
Justice Claude D. (Maude R), civil engr, h 102 s French  
Broad av  
Justice Clyde N (Irene), trav slsmn, h Chatham, Woolsey  
Justice Ernest J, emp Biltmore Estate, h 3 Biltmore rd, S  
Biltmore  
Justice Everett, chauffeur, h 124 Grove  
\*Justice Geo C (Macie), barber W P Brooks, h 117 Poplar  
Justice Harriett M, wid Geo W, h 240 Chestnut

**Falk's Music House**  
High Grade Pianos, Player Pianos, Edison Diamond  
Disc Talking Machines, Victrolas and Graphophones.  
76 Patton Ave.  
Phone 206

### R. E. Bowles

Paints, Oils,  
Colors. Var-  
nishes, Shingle  
Stains, Brushes,  
Etc.

Muresco for  
Walls and Ceil-  
ing Decorations

Estimates made  
on Painting  
and Decorations

Phone 407  
28 Broadway

## Take a Policy in The Woodmen of the World

Surplus and Emergency Fund Over \$26,000,000

C. B. McFEE, Dist. Mgr., 139 S. Liberty St., Asheville, N. C.  
BALSAM CAMP NO. 1 Meets every Tuesday Night in the Dhrumor Bldg.

# Weaverville Line

Nine Miles By Trolley From Pack Square to Weaverville.

## Asheville and East Tennessee Railroad Company

7 Broadway.

Asheville, N. C.

324

ASHEVILLE [1916] DIRECTORY

### Beaumont Furniture Co.

Incorporated

The Home of  
Furniture  
Values

Stoves, Ranges,  
Mattings, Rugs,  
Household  
Specialties

No. 27 Biltmore Ave.  
Phone 1002  
Asheville, N. C.

\*Justice Hattie, maid, h 122 Church  
Justice J Terrill (Eloise), h 62 Clayton  
\*JUSTICE JNO C, shoemkr 153 Patton av, h W Asheville (R D 3) (see opp classified dept)  
Justice Marcus B, U S Int Revenue Service, rms Y YM C A  
Justice Nancy E, wid Jas W, h 3 Biltmore rd, S Biltmore  
Justice O Forest (Edith), emp Williams-Brownell Planing Mill Co, h Fairview rd, Biltmore  
Justice Parley (Nellie), switchmn Sou Ry, h 212 Southside av  
Justice Saml (Clyde), chauffeur, rms 150 Asheland av  
Justice Saml (Bessie), engnr Langren Hotel, h 59 Clayton

# K

### ASHEVILLE ICE CREAM CO.

M. H. GRACE, Mgr.

Manufacturers Ice Cream, Sherbets and Ices

Telephone 1176

318 Biltmore Ave.

Kain J A, trav slsmn, rms 132 Biltmore av  
Kaiser Jas O, clk R J Bingham, h Arlington, W Asheville  
Kale Jas E, barber H A Cheek, bds 39 Broadway  
Kale J A, bag mstr Sou Ry  
Kale Preston T (Cora), condr Sou Ry, rms 100 Asheland av  
Kalmia Cottage, Albemarle Park  
Kaminer Josie Miss, h 22 Orange  
Kaminer Lillian I Mrs, boarding 22 Orange, h same  
Kingios Arthur, propr Baltimore Cafe, bds Highland Hotel  
Kanipe J Lafayette, firemn Sou Ry, rms 92 Jefferson Drive  
Kanipe Myrtle Mrs, emp Asheville Cotton Mills  
Kantrowitz Abram, clk H L Finkelstein, bds Southern Hotel  
Kapp Mack W (Charity), driver, h 3-4 New  
Karavos Theo, driver N S Trakas Bro & Co, rms 31½ Biltmore av  
Karp Max (Katie), peddler, h 425 Biltmore av  
Katz Alexander H (Bessie), trav slsmn, h 1 Elm  
Kaylor Geo B, msngr, h 10 Silver  
Kaylor Jos M (Nannie), carp, h 10 Silver  
\*Kearney Augusta, dom, h 62 Mountain  
\*Kearns Mary, dom Langren Hotel  
Keasler Jno M (Mollie), farmer, h 27 Dortch av  
\*Keebler Edwd (Maggie), porter, h S Asheville  
Keeling Edwd D (Margaret C), bkkpr McConnell Bros, h 103 Montford av

### Ottis Green Hardware Co.

Wholesale  
and Retail

11 S. W. Pack Sq.  
and  
9 & 11 Walnut St.  
Phone 53

Call us when in  
need of Hardware  
and save time  
Shopping

## EDWIN McKAY ELECTRIC COMPANY CONTRACTORS AND ENGINEERS

ELECTRIC LIGHTING PLANTS, SUPPLIES, FIXTURES, TELEPHONES, REFRIGERATING PLANTS AND ELEVATORS

35 Biltmore Ave.

PHONE 2516

Asheville, N. C.

**FOR THE BEST GRADES OF  
PISGAH FUEL & DRAY CO.**

175 ROBERTS

**COAL**

CALL  
1499

ASHEVILLE [1916] DIRECTORY

325

- Keeling Louise Miss, bds 103 Montford av  
 Keeling Margaret C Mrs, chf clk Lee & Ford, h 103 Montford  
 Keene G W Mrs, emp Mtn City Ldy  
 Keener Jno F (Minnie), condr Sou Ry, h 164 Bartlett  
 Keener Luther C, chf clk yardmstr Sou Ry, h 164 Bartlett  
 Keener Orpheus, gro 469 w Haywood, bds 313 same  
 Keener Wm T, clk, h 164 Bartlett  
 Keever R Leslie, clk, rms 164 Bartlett  
 Keever Robt, emp E L Gaston  
 Kever Robt, emp Williams-Brownell Planing Mill Co  
 Kehoe Chick, actor, bds Cherokee Inn  
 Keith Esther, wid Jno, stengr Texas Oil Co, h 159 Grove  
**KEITH JAMES F**, sec-treas and mngr Ashev Dray, Fuel & Const Co, h 132 s Liberty—phone 1669  
 Keith Lucile E Miss, cashr Antiseptic Barber Shop, h 61 n French Broad av  
 Keith Omer R (Myrtle), mngr Morris & Co, h 122 Asheland av  
 Keller Lindsay (Effie), rms 68 Haywood  
 Keller Myrtle B Miss, asst Dr C S Jordan, h 68 Church  
 Kelley Tolliver B, engnr Sou Ry, bds 40 Bartlett  
 \*Kelly Gerald, lab, h 7 Brooklyn al  
 Kelly Grace Miss, h 205 Bartlett  
 \*Kelly Jas (Mary), lab, h 7 Brooklyn al  
 \*Kelly Jno (Effie), lab, h 49 Sycamore  
 Kelly Michael H (Mary L), plmbg supplies 12 Market, h 254 Cumberland av  
 \*Kelly Nannie, dom, h 1 Mountain  
 Kelly Pierce T, electrn Hampton & Graham, h Broadway  
 Kelly Ralph O (Mattie L), lumber inspr, h Herren av, W Asheville (R D 3)  
 \*Kemp Elisha M (Ella), janitor P O, h 202 Biltmore av  
 \*Kemp Wade (Lizzie), plstr, h S Asheville  
 Kendrick Edith Miss, nurse 127 s French Broad av, h same  
 Kenilworth Development Co (Inc), real estate, Kenilworth rd: E G Hester pres, Jake M Chiles v-pres-genl mngr  
 Kenilworth Hall, (Miss Ida E Davies), sanitarium, Swannanoa Hill, Biltmore av  
 Kenilworth Park, Forest Hill rd  
 Kennedy Braxton, sode clk Carmichael's Pharmacy, h 153 Biltmore av  
 \*Kennedy Chas (Ella), janitor Sou State Bank, h 82 Ralph  
 Kennedy Chas A (Minnie), propr Star Barber Shop, h 85 Blanton

**Gas Ranges**  
**Asheville Power & Light Co.**  
**PHONE - - - - 69**

**Meats**

**Kiibler & Whitehead**

CITY MARKET

PHONES, 832 and 833

# LIFE INSURANCE COMPANY OF VA. OLDEST, LARGEST, STRONGEST

ORGANIZED 1871  
RICHMOND, VA

Issues Industrial Policies from \$6.00 to \$1,000.00, with Premiums payable weekly on persons from one to sixty-five years of age.

J. T. Sheehan, Supt. Rooms 3-4-5 Maxwellton Bldg., Patton Ave. and Church St., Asheville

326

ASHEVILLE [1916] DIRECTORY

**Britt &  
Conner**

**Merchandise  
Brokers**

"Gold Medal"

AND

"Dolly Varden"

**Flour are the  
Best**

Phone - 1471

Electrical Bldg.  
Asheville, N. C.

**D. G. DEVENISH**  
**PUBLIC ACCOUNTANT**

Periodical Audits, Books Closed and Financial Statements Rendered, Books Opened for New Corporations, Firms or Individuals

Room 9 Citizens Bank Bldg. Asheville, N. C.

Kennedy Eugenia, wid Sidney J, h 153 Biltmore av  
\*Kennedy Florine E, emp M V Moore & Co, h 70 s Beaumont  
\*Kennedy Howard (Rosa), porter Sou Ry, h Herman av  
\*Kennedy Jno (Mary), gardener, h 232 Flint  
Kennedy — Mrs, clk Asheville Dry Goods Co, rms 68 Haywood  
\*Kennedy Robt L, porter Elks Club, h Flint  
Kennedy Thos J (Mary), Linotype opr Asheville Citizen, h Monroe pl  
Kennerly Jno R (Emma), chauffeur, h 61 Woodfin  
Kennerly Mary M Miss, smstrs Palais Royal Co, h 3 Reed, S Biltmore  
Kennerly W Edwd (Nell), vulcanizer, h 204 e Woodfin  
Kenny Fred'k W (Amelia), bkkpr Biltmore Est, h 6 All Souls Crescent, Biltmore  
Kent Agnes S Miss, physical director Normal and Collegiate Inst, h same

RES. PHONE 693 PRIVATE AMBULANCE PHONE 92

**Robt. J. Lewis**  **Funeral Director and Embalmer**

LADY ASSISTANT WHEN DESIRED

RED CROSS UNDERTAKING PARLOR 49 COLLEGE ST.

Kent Fred'k W (Louise D), (Star Market, (P W Lowe & Co), (J Q McGuire & Co) and sec-mngr Storage Supply Co, h 173 Chestnut  
Kepler Martha, wid Saml R, h 114 Montford av  
Keretses Angelos, propr California Lunch Room, h 36½ Biltmore av  
Kerman M Miss, bds 107 Haywood  
\*Kerns Beatrice N, waitress Y W C A, h 49 Atkinson  
\*Kerns Isaac Annie M), cleaning and pressing (r) 420 Southside av, h 49 Atkinson  
\*Kerns Jas H, attnd, h 49 Atkinson  
\*Kerns Jno (Carrie), pressing club, h (r) 4 Clingman av  
Kerns Norma Miss, clk, h 28 Fagg  
**KERR ANNE MISS**, instructor of art Asheville Schl for Girls, h 19 Vance  
Kerr Augustus W (Arah), bricklyr, h W Asheville (R D 3)  
Kerr Edith Miss, h W Asheville (R D 3)  
Kerr Emory J, farmer, h W Asheville (R D 3)  
Kerr Estelle Miss, tchr West Asheville Schl, h W Asheville (R D 3)

**CONTRACTOR** ————— and ————— **BUILDER**

**STEEL RANGES**

**J. C. McPHERSON**

**73 Broadway, Phone 133**

**PLUMBING STEAM AND HOT WATER HEATING**

Kerr Geo D, carp, h 19 Vance  
 Kerr Harriett I Miss, h 19 Vance  
 Kerr Jno P, sec, h 19 Vance  
 Kerr Lizzie Miss, h 143 Montford av  
 Kerr Mabel Miss, tchr West Chapel Schl, h W Asheville (R D 3)

Kerr Phoebe E Miss, h 224 Patton av  
 Kerr S Cordelia Miss, h 19 Vance

**KERR** see also **CARR**

Kerres Matthew, (N S Trakas Bro & Co), rms 31½ Biltmore av  
 Kerres Nicholas, clk N S Trakas Bro & Co, rms 31½ Biltmore av

Kestine Edwald C, firemn, rms 51 Ora  
 Kessler Geo R, meat ctr Grand Meat Mkt, h 41 Montford av  
 Kessler Herman, clk Sunny Smoke Shop, h 41 Montford av  
 Kessler Inez Miss, rms 41 Montford av  
 \*Kessler Nellie A, dom, h 74 Mountain  
 Kesterson Abraham H (Tempie A), carp, h Wellington av, W Asheville (R D 3)

Kesterson J Wm (Hattie), lock and gunsmith, 23 Broadway (2d fl), h Hudson, W Asheville

Ketchum Arabella Miss, h 236 Charlotte  
 Key Arthur, emp Hughes Transfer Co, bds 401 Southside  
 Key Christine E Miss, nurse 32 Coleman av, h same  
 Key Clyde, emp Hughes Transfer Co, bds 401 Southside av  
 Key Esther M Miss, h 32 Coleman av  
 Key Geo W (Lena), carp, h 32 Coleman av  
 Kidd Nora B, id Geo B, h 214 Patton av  
 Kidd Reta Miss, h 214 Patton av  
 Kidd Saml W, elev opr Grove Park Inn, h 214 Patton av  
 Kiernan Edith Miss, h 39 Courtland av

**KIIBLER RICH'D E** (Lena O), (Kiibler & Whitehead), h 59 Woodfin

Kiibler Lena O Mrs, furn rooms, h 59 e Woodfin  
**KIIBLER & WHITEHEAD**, (R E Kiibler and L L Whitehead), meats and poultry, Cty Market—phones 832-833 (see botom lines)

Kilcrease Mattie, wid Wm, h 115 Biltmore av  
 Kilduff Wm J (Mary B), h Ravenscroft rd  
 \*Kilgo Emma, cook, h 133 Beaumont  
 \*Kilgo Thos K (Mattie), waiter Battery Park Hotel, h 33 Max  
 \*Kilgore Wm H (Rosa), porter Smith's Drug Store, h 34 Campbell

**BIGGEST BUSINESS EST**  
**12 PENLAND**  
**PHONE 2000**  
**Asheville Laundry Co.**

**Wm. A. Barnhill**  
 American National Bank Building  
**Commercial Artist**  
 Designs and Illustrations  
 Art Leatherwork  
 Mountain-Made Pottery  
**PICTORIAL PHOTOGRAPHY**  
 Special Albums of Western North Carolina Views Made to Order

**CAROLINA MACHINERY COMPANY**  
 —US when you want machine work of any kind. **PHONE 590**

Founders, Machinists and Jobbers of Mill and Tannery Supplies. When in the Market for Heavy Castings Such as Columns or Building Plates Get Our Prices

# Asheville Dray, Fuel and Construction Co.

Heavy Hauling of all kinds

**WE FURNISH  
BUILDING STONE**

Moving Furniture a Specialty

Cor. College & Broadway

Phone - - 223

328

ASHEVILLE [1916] DIRECTORY

**T. P.  
Johnson  
& Co.**

**Sheet Metal  
Workers**

All Kinds of Roof-  
ing, Guttering and  
Conductor Work,  
Metal Ceiling, Sky-  
lights and Galvan-  
ized Iron Cornices

Office and Shop  
69-71 Biltmore Av.

Phone 325

Kille Jas (Mamie E), farmer, h State, W Ashev (R D 3)  
 Killen F Millard (Susan D), barber Ashev Barber Shop,  
 h 17 Coleman av  
 Killen Jno S (Minnie M), carp, h Bingham Hghts  
 Killian Frances A, wid Maxwell A, h 151 s Grove  
 Killian Frank M (Emma), condr Sou Ry, h 37 Adams  
 Killian Pearl Mrs, emp Swannanoa Ldy  
 Killingsworth Rosser G, dentist Ideal Painless Dentists, h  
 60 Central  
 Kilpatrick Deey, clk W P Kilpatrick, h 19 Silver  
 Kilpatrick Dulcie K Miss, bkkpr W P Kilpatrick, h 19 Sil-  
 ver  
 Kilpatrick E Milton (Medora J), h 211 Patton av  
 Kilpatrick G Dexter Miss, h 19 Silver  
 Kilpatrick Raleigh W (Vashtie), carp, h 14 Silver  
 Kilpatrick Waverly F (Elizabeth), h 207 Asheland av  
**KILPATRICK WM P** (Sarah C), propr Union Transfer  
 and gro 193 Asheland av, h 19 Silver (see card at classi-  
 fied Transfer Co's)  
 \*Kilpatrick Wm P, waiter, h 27 Max  
 \*Kimball Cleveland, waiter Langren Hotel  
 Kimber Margart, wid Geo, h 9 Gray  
 Kimberly David Elizabeth), mchst, h 253 s French Broad  
 av  
 Kimberly David Jr, clk, h 253 s French Broad av  
 Kimberly Elizabeth D Miss, h 253 s French Broad av  
 Kimberly Janie C, wid T M, h West Woolsey  
 Kimberly Fannie Miss, h Woolsey (R D 1)  
 Kimberly Jno, farmer, h Woolsey (R D 1)  
 Kimberly Mary Miss, h Woolsey (R D 1)  
 Kimberly Rebecca M Miss, h Woolsey (R D 1)  
 Kimbo Sara R Miss, h 53 Atkinson  
 Kimmons Mabel Miss, bkks J H Law, h 130½ Biltmore  
 \*Kinard Callie, dom, h 76 Beaumont  
 Kincaid J Greer (Ollie), clk J L Smathers & Sons, h 134 s  
 French Broad av  
 \*Kincaid Sallie, h 9 Black  
 Kinch F Miss, nurse Meriwether Hosp, h same  
 Kinch Jas F (Gertrude), Linotype opr Ashev Citizen, h  
 69 Penland  
 Kindel Valentine J, solr Ashev Citizen, res Brevard, N C  
**KINDEL W ALLEN** (Lineta B), cir mngr Ashev Citizen  
 and sec The Citizen Co, h 69 Furman av—phone 2468  
 Kinder Herman W (Anna), plmbr, h 250 Montford av  
 Kindt Emma Miss, clk Union News Co, h 198 Bartlett

**THE MOORE PLUMBING CO.**

*Sanitary Plumbing*  
Steam and Hot Water Heating, General Tin and Metal Work, Hot Air Furnaces

17 E. College Phone 1025

# The BATTERY PARK BANK

ASHEVILLE, N. C.

City, County and State Depository

Capital \$100,000.00

Surplus and Profits \$170,000.00



Yellow Pine  
White Pine  
Hardwoods  
Mahogany

# Richmond Lumber Co. Inc.

(See Adv. Opp. Page 351)

FOURTH and STOCKTON, RICHMOND, VIRGINIA

ASHEVILLE [1916] DIRECTORY

329

- King Amy Miss, h 65 Rear Ralph  
 \*King Andrew (Clara), lab, h 121 Black  
 King Anon (Hattie), farmer, h Bellevue av, W Ashev (R D 3)  
 King Arthur L (Mary E), lab, h 22 View  
 \*King Brooks, lab, h 46 Ralph  
 King Carrie Miss, student, h 63 Biltmore av (2d fl)  
 King Chandler, driver Poole Bros Co  
 King Chas (Hattie), lab, h Woolsey (R D 1)  
 King Chas G (Gertrude), train mstr Sou Ry, h 196 Merri-  
 mon av  
 King Chas M (Ellen), farmer, h Haw Creek  
 \*King Columbus, porter Monarch Hotel  
 King Crawford (Lucy), driver Ashev Ice Co, h 34½ s Lex-  
 ington av  
 \*King David (Alice), farmer, h Haw Creek  
 King Eugene (Parlee), driver Ashev Ice Co, h 150 Park av  
 King Horace L (Mattie), tchr, h Woolsey (R D 1)  
 King Jesse (Augusta), draymn Haywood rd, W Ashev (R  
 D 3), h same  
 \*King Jesse, driver, h 7 Brooklyn al  
 King Jno B (Pauline), driver Poole Bros, h 18 Holland  
 King Jno E (Rose), lab, h Haw Creek  
 \*King Kate, waitress The Manor  
 \*King Lemuel A (Mary), barber and pool 38½ Mountain,  
 h 82 Pine  
 King Lonnie B (Jessie), driver, h 22 Vivian av  
 King LASSIE L Miss, dom, h Westwood pl, W Ashev (R  
 D 3)  
 \*King Martha, wid Columbus, dom, h W Ashev  
 King Mary J Miss, mill wkr, rms 17 Green  
 King Matthew (Catherine), h 334 w Haywood  
 \*King Maude, cook, h 112 Black  
 King Maurice E (Ora M), painter 124 Broad, h same  
 \*King Nellie, laund, h 121 Black  
 King Perry L (Cornelia), foremn line dept Ashev P & L  
 Co, h 22 Asheland av  
 King Robt L, switchmn Sou Ry, bds Highland Hotel  
 King Robt P (Eliza), shoemkr 506 w Haywood, h 493 same  
 King Robt S (Sarah), trav slsmn, h 8 Ravenscroft rd  
 King Rosa Miss, rms 58 Park Sq  
 King Thos (Lula), painter, h 64 Madison av  
 King Thos M (Sarah J), foremn O K Auto Supply & Tran-  
 sit Co, h 63 Biltmore av (2d fl)  
 \*King Walter, painter McRary Co

**L**IFE, HEALTH  
and  
**ACCIDENT**

**I**NSURANCE  
COMBINED  
IN ONE

**F**ORM OF  
POLICY.

**E**ALSO 20  
YEAR  
ENDOWMENTS.

**&** Liberal  
Straight Life  
Contracts.

**H**OME  
COMPANY

**E**NTIRELY  
SAFE AND  
STRONG.

**A**CCIDENTS  
ARE  
FREQUENT,

**L**IFE  
IS UN-  
CERTAIN

**T**AKE  
ONE  
TODAY.

**H**OME MONEY  
HOME  
SPENT

Imperial Mutual  
Life & Health  
Insurance Co.

HOME OFFICE:  
ASHEVILLE, N. C.  
PHONE 495.

## Moale & Chiles

City and Suburban Property

Real Estate and Insurance

27 Patton Ave., [2d fl] Phone 661

FARMS and TIMBER LANDS

# WESTERN CAROLINA REALTY CO.

REAL ESTATE BROKERS—LOANS AND INVESTMENTS

Phones: Office 974, Residence 14.

10 N. Pack Sq. and 9 E. College.

J. W. Wolfe, Sec'y. & Treas.

330 ASHEVILLE [1916] DIRECTORY

King Wm (Myrtle), driver, h Haywood rd, W Ashev (R D 3)

Kingston Jno R (Adelaide), barber 513 w Haywood, h 100 Asheland av

Kinney L A (Margaret), car inspr, h 25 s McDowell

**KINTZ RAYMOND E** (Dovie), foremn Carolina Machinery Co, h 21 Phifer

\*Kirby Addie, laund, h 36 Maiden la

Kirby Henry Col (Mary A), U S A, h 42 Lawrence pl, Grove Park

\*Kirk Eliza, h Lincoln av

Kirk Esther B Miss, nurse Highland Hosp, h same

\*Kirk Walter F (Eliza), bellboy Grove Park Inn, h 107 Lincoln av

Kirkland Frances Miss, h 46 Panola

Kirkland Geo H Rev (Emma), h 46 Panola

Kirkland Robt MacD, tchr, h 46 Panola

Kirkland Winifred Miss, h 46 Panola

Kirkman Fred'k E (Annie C), mngr National Biscuit Co, h 2 Swan, Biltmore

Kirkpatrick Minnie L Miss, nurse Highland Hosp, rms same.

Kiser Amanda, wid Louis, h Arlington, W Ashev (R D 3)

Kiser Connie L (Lillian M), shpng clk T S Morrison & Co, h Westwood pl, W Ashev (R D 3)

Kiser Mack D, clk H J Olive, h Arlington, W Ashev (R D 3)

Kiser Nannie Miss, h Arlington, W Ashev (R D 3)

Kiser Oliver, clk, h Arlington, W Ashev (R D 3)

Kiser Theodore C (Lillian), clk, h Arlington, W Ashev (R D 3)

Kistler Ava Miss, clk Palais Royal Co, h 179 Bartlett

**KITCHIN JULIAN P** (Hesta), (Britt & Kitchin) and mayor of Biltmore, h 2 Oak, Biltmore

Klein Edwd Mrs, h 11 Blake

Kline Helen Miss, h 208 s French Broad av

\*Kline Walter, baker Langren Hotel

**KLINE** see also **CLINE**

"Klondyke", res of T C Coxe, Montford av, Riverside Park

Klutts C A Miss, h 94 Haywood

Klutts Luther A (Nora), gro 94 Haywood, h 32 Cherry

Kluttz Chas A (Annie O), condr Sou Ry, h 372 s French Broad av

Knickerbocker (The), select boarding 77 College. Mrs M H Harris propr

**Goode & Hage (Inc.)**  
PRESCRIPTION DRUGGISTS  
"There is life in every drop of our medicines,  
when we fill your prescriptions you live."  
66 Patton Ave., Opp. P. O. Phone 718

R. B. Hampton  
Geo. Graham:

**HAMPTON  
&  
GRAHAM  
Electric Co.**

14 W. College St.  
Asheville, N. C.  
Phone 1047

**Electrical  
Contractors**

W. M. F. JOHNSON, Prop

PHONE 2231

## BIG 400 PRESSING CLUB

Cor. Market and College Streets—Down Stairs

**CLEANING, PRESSING, DYEING AND REPAIRING**

K. W. SWEPSON, Tailor

ASHEVILLE, N. C.

Knight Jane Miss, rms 4 Frederick  
 Knight Nolan Mrs, stengr Martin, Rollins & Wright, h  
 324 Biltmore av  
 Knight Sarah, wid St Clair, h Beverly rd, W Ashev (R D 3)  
 Knight Thos B C (Nolan), engnr Sou Ry, h 324 Biltmore  
 av  
 Knighting J Ed, foremn The Manor, h Beaver Dam rd  
 Knights of Columbus Hall, Paragon Bldg (3d fl)  
**KNIGHTS OF PYTHIAS HALLS**, Pisgah Lodge 1½  
 Biltmore av; Ashev Lodge —, Paragon Bldg (3d fl)  
 \*Knight of Pythias Hall, 44 s Market  
 Knoche Grace Miss, tchr Normal and Collegiate Inst, rms  
 same  
 Knoblauch G Henry (Ruth F), slsmn, h Beverly av, W  
 Ashev (R D 3)  
 Knott Nishie B Miss, stengr J C Arbogast, bds 1 Aston pl  
 Knowel Rufus, hlpr Ashev Harness Co, h E Biltmore  
 \*Knox Amanda, cook, 192 Montford av  
 \*Knox Annie, laund, h S Ashev

**You Are Insurable Today — Will You Be Tomorrow ?**

**THE MUTUAL LIFE INSURANCE CO., of New York**

REILLEY & CARROLL, District Mgrs.      2 & 3 Harkins Bldg., Phone 2576

\*Knox Chas, lab, h S Ashev  
 \*Knox Cornelius (Harriett), carp, h S Ashev  
 \*Knox Delcie, maid, h S Ashev  
 \*Knox Malissa, cook, h 1 Wallach  
 \*Knox Maude, dom, h S Ashev  
 \*Knox May, cook, h S Ashev  
 \*Knox Naomi, laund, h S Ashev  
 \*Knox Robt B (Martha), porter Sou Ry, h 6 Herman av  
 \*Knox Ruth, cook, h S Ashev  
**KNOXVILLE DIRECTORY CO**, publishers 66 Amer  
 Nat'l Bank Bldg; Ernest H Miller pres-treas, Philip R  
 Moale sec  
 \*Knuckles Chas W (Fannie), barber, h 24 Blanton  
 \*Knuckles Haron (Clara), waiter Grove Park Inn, h 36  
 Madison av  
 Kocha Joseph E (Sarah), vaneer, h 4 Oak, Biltmore  
 Kocha Joseph E Jr, student, h 4 Oak, Biltmore  
 Koon Ethen, student, h 296 College  
 Koon J Hansell, firemn A F D and carp, h 296 College  
 Koon Job N (Ida), clk, h 296 College

**Photography**

**PORTRAITS**

**Commercial**

"Land of the Sky"  
Views

Local View  
Post Cards

**Pelton &  
Higgason**

Next to  
Princess Theatre

ASHEVILLE, N. C.

**Veterinary Hospital and Riding School**

149 Patton Av.  
Phone 2667  
(Graduate of Cornell University)

**DR. M. M. LEONARD, Veterinarian**

J. J. POLLARD, Riding and Driving Instructor. Res. Phone 810

C I G A R S      A L W A Y S      F R E S H

**Social Smoke Shop**      **D. S. SCHANDLER**      **6 Biltmore Ave.**

Agent Hearst's Sunday American and Atlanta Georgian. Have your magazine delivered. Phone 541\*

Do you want Perfect Cigars in Perfect Condition? Our New Humidor retains the original amount of moisture and the aroma exactly as they leave the cigar maker. Try and see the difference

# SUNNY SMOKE SHOP

D. H. FATER, - - Proprietor

3 Haywood, Opposite P. O.

Phone 102

332

ASHEVILLE [1916] DIRECTORY

- Koon Roy A, carp, h 296 College  
Koonce H Clay (Nellie), photog Brock's Studio, h 35 Clayton  
Koonce Nellie Mrs, photog Brock's Studio, h 35 Clayton  
Koontz Ernest M (Fannie), car inspr Sou Ry, h 175 Bartlett  
Koppas Geo, mngr Gold Sun Restaurant, h 34 Biltmore av  
Koppas Harris, propr Gold Sun Restaurant, h 34 Biltmore av  
Koppelman Louis H, clk Arrow Hdw & Supply Co, h 133 Broad  
Kraft W F, emp Grove Park Inn  
Krause Brune, clk Ashev F D Cleaning Co, h 4 0 West  
Krause Frank (Lena), tailor H P Petrie, h 46 West  
Krause Walter, msngr, h 46 West  
**KREINUS JOSEPH S** (Grace), tailor to ladies and gentlemen, 16 n Pack Sq—phone 2577, h 1712 s Liberty—phone 1134 (see cards in classified and street dept)  
Kress S H & Co, five, ten and twenty-five cent store, 24-26 Patton av, A J Robinson mngr  
Krickhan Wm F (Myrtle C), (Burns & Krickhan), h 23 e Spears av  
Kriner Andrew, hlpr Progressive Mach Wks, h 410½ Southside av  
Kriner Annie Mrs, h 410½ Southside av  
Kroger Wm, gro 315 w Haywood, rms 17 Morsell Bldg  
Kroman Esther Miss, mlnr Mrs Jennie Kroman, rms 10½ Church  
Kroman Jennie Mrs, (The Paris), mlnrs, rms 10½ Church  
Kuchler Emeline S, wid J R, h 35 Vance  
Kuykendall Adolphus (Hannah), gardener, h Haywood rd, W Ashev (R D 3)  
Kuykendall Adrania Miss, laund, h Haywood rd, W Ashev (R D 3)  
Kuykendall C Henry (Mary L), carp, h 29 Spring  
Kuykendall D Pincney (Cena), carp, h 1 Church, S Biltmore  
Kuykendall Ella Miss, dom Grove Park Inn  
Kuykendall Ernest F, driver, h Haywood rd, W Ashev (R D 3)  
Kuykendall Ethel Miss, opr Ashev Tel & Tel Co, h 1 Church, S Biltmore  
Kuykendall F H, (Kuykendall & Hoffstettler), res Beaver Dam  
Kuykendall Jacob A (Cora), butcher, h Arlington, W Ashev

## Asheville French Dry Cleaning Company

4 N. Pack Sq.

Office Phone 389

Plant Phone 326

## Odorless Cleaning

Silk Gloves  
Opera Coats  
Draperies, Laces  
Feathers, Slippers  
Gloves, White Furs  
Coat Suits  
Portieres, Rugs

HATS CLEANED  
AND BLOCKED

Merchant  
Tailoring

J. C. WILBAR, Prop.  
4 N. Pack Sq.  
PHONE 389

# BON MARCHE Asheville's Leading Department Store

"Everything for the Ladies"

Cor. Patton and Lexington Aves.

Phone 2500

# Pisgah Fuel & Dray Co.

# COAL

All Grades of  
Domestic  
COAL

OFFICE & YARDS 175 ROBERTS

PHONE 1499

ASHEVILLE [1916] DIRECTORY

333

Kuykendall James (Hettie), farmer, h Grace (R D 1)  
 Kuykendall Jno W, (Piedmont Real Estate & Const Co),  
 h Beaver Dam rd (R D 1)  
 Kuykendall Mary Miss, emp Swannanoa Ldy, h 1 Church,  
 S Biltmore  
 Kuykendall Roy, driver Brown Hdw Co, h Grace  
 Kuykendal & Hoffstettler, (F H Kuykendall, W T Hoff-  
 stettler), blksmiths, Grace (R D 1)  
 Kyker Mamie, wid Geo, house keeper, h Haywood rd,  
 W Ashev (R D 3)  
 \*Kyles Willis, cook H F Fowler., h 47 Velvet

L

**ASHEVILLE ICE CREAM CO.**  
 M. H. GRACE, Mgr.  
 Manufacturers Ice Cream, Sherbets and Ices  
 Telephone 1176. 318 Biltmore Ave.



La Barbe Bettie Miss, h 155 Chestnut  
 La Barbe Gertrude Miss, h 155 Chestnut  
 La Barbe Hugh, h 155 Chestnut  
 La Barbe Margaret A, wid Amos P, h 155 Chestnut  
 La Barbe Nellie Miss, h 155 Chestnut  
 Lace Annie, wid Lewis P, h 72 Haywood  
 Lackey Calyton L (Nola), harness mkr Ashev Harness Co,  
 h 157 Haywood  
 Lackey Nola Mrs, asst Dr J M Parker, h 157 Haywood  
 Lackman Fred'k C (Hattie E), bkkpr Swannanoa Ldy, h  
 109 Biltmore rd, S Biltmore  
**LACY CLARENCE H**, bkkpr Hampton & Graham, h 24  
 Cumberland av  
 Lacy Edith C Miss, h 24 Cumberland av  
 Lacy James M (Mollie), cabt mkr 24 Cumberland av, h  
 same  
 Lacy Wm G (Eliza), road mstr Sou Ry, h 99 Ora  
 Laden Jno B (Lula), h 407 Charlotte  
 \*Laden Mark (Minnie), lab, h 31 Wallach  
 Leal Jennie Miss, dressmkr 55½ Broadway, h same  
 Lafone Robt (Lola), emp Ashev Cotton Mills, h 38 View  
 Lail Edith L Miss, h Westwood pl, W Ashev (R D 3)  
 Lail Ernest D, U S A, h Westwood pl, W Ashev (R D 3)  
 Lail Geo D, appr, h Westwood pl, W Ashev (R D 3)  
 Lail Lee P (Cora B), carp, h Westwood pl, W Ashev (R  
 D 3)  
 Lail Max H (Tessie C), engrn Sou Ry, h 179 Bartlett

St. Rw'y

Electric Light and Power

PHONE 69

Gas

ASHEVILLE POWER & LIGHT COMPANY

# Poultry

# Kiibler & Whitehead

CITY MARKET

PHONES, 832 and 833

**J. E.  
 JOYNER**  
**Builder**



Phone 2367  
 Room 23  
 Revell Building  
 Asheville, N. C.

Lail Otis R. trav slsmn Piedmont Elect Co, bds 16 Bun-  
 combe

Lail Robt L, student, h Westwood pl, W Ashev (R D 3)

Lake Constant E, clk Pisgah Cafe, rms 37 Carter

Lake Edwd H, sec Ashev Country Club, h 268 Chestnut

Lake Mary O Mrs, nurse 37 Carter, h same

Lamb Beulah E Hiss, h 286 Depot

Lamb Bros, O D and V T), soft drinks, 350 Depot

Lamb Clara L Miss, h W Ashev (Blt R D 3)

Lamb Edwd S (Hester), clk Sou Ry, h 286 Depot

Lamb Hugh, washer Chero-Cola Bot Co

Lamb Isaac H (Niece), gro 330 Depot, h 11 Connally's  
 Ridge

Lamb Jacob B (Elsie J), lab, h W Ashev (Blt R D 3)

Lamb Jno N (Sarah E), car inspr, h Indiana av, W Ashev  
 (R D 3)

Lamb Oscar D (Lamb Bros), res W Ashev

Lamb Robt J, lab, h W Ashev (Blt R D 3)

Lamb Robt S (Addie), lab, h W Ashev (Blt R D 3)

RES/PHONE 683 PRIVATE AMBULANCE PHONE 62

**Robt. J. Lewis**  **Funeral Director  
 and Embalmer**  
 LADY ASSISTANT WHEN DESIRED

RED CROSS UNDERTAKING PARLOR 49 COLLEGE ST.

Lamb Ruth V Miss, h 286 Depot

Lamb Thos A (Ella), h Pennsylvania av, W Ashev (R D 3)

Lamb Virgil T, (Lamb Bros), h Pennsylvania av, W Ashev  
 (R D 3)

Lambert Geo H (Maude), sec-treas McRary Co, h 16 Cul-  
 lowhee

Lambert Mabel Miss, clk The Fair, h 61 Vance

Lambert Nannie, wid Moses, rms 55 North

Lambert Virgil (Lou), driver, h 250 Patton av

Lamprinakos Jas G, confr 13 Biltmore av, rms same

Lamprinakos Wm G, clk J G Lamprinakos, rms 13 Bilt-  
 more av

Lampros Christ, hlpr Central Cafe, rms Commerce Bldg

Lancaster ——— Mrs, tchr Normal and Collegiate Inst, rms  
 same

Lance Arthur E (Bessie H), lab, h Randolph av, W Ashev  
 (R D 3)

Lance Ernest B (Nannie V), mchst, h W Ashev (R D 3)

Lance Hattie M Miss, bkkpr G F Stradley, h 194 Woodfin

**Mrs. Wilder's Hand Laundry**

WE SOLICIT YOUR PATRONAGE  
 Work Done Under Our Personal Supervision

Phone 1354 No. 7 Montford Ave. E. Wilder, Mgr.

**ASHEVILLE ICE CO.**



Wholesale and Retail Dealers in PURE ICE

\*Lance Jno E (Achel), wood dlr Eagle nr Valley, h 85 Valley

\*Lance Jos (Grace), cook, h S Ashev

Lance Otto B, weaver Biltmore Est Industries, h Randolph av, W Ashev (R D 3)

Lance Sadie L Miss, h Randolph av, W Ashev (R D 3)

Lance Saml B (Angeline M), farmer, h Randolph av, W Ashev (R D 3)

**LANCE TALMADGE S**, sec-treas and genl mngr Pisgah Fuel & Dray Co (Inc), and gro 89 Clingman av—phone 485, h same

Landau Herbert G, clk R B Zagier, h Weaverville

\*Landau Fred, waiter Langren Hotel

Landow Dora Miss, h 64 Liberty

Landreth Amos P, carp, h 308 Southside av

Landreth Benj P (Nancy), carp, h 308 Southside av

Landreth F, appr Evening News Pub Co, h 74 Haywood

Landreth Monroe M (Amelia), mailing clk, h 74 Haywood

\*Landrum Aaron (Ella), brkmm Sou Ry, h 179 Livingston

\*Landrum Lee (Ola), porter Sou Ry, h 1 Herman av

\*Landrum Ola, dom Langren Hotel, h 1 Herman av

\*Lane Brandon, lab, h (r) 35 Clingman av

Lane Jas (Lillie), driver Wm M Jones, h Arlington, W Ashev (R D 3)

\*Lane Lou, laund, h 159 Valley

\*Lane Rachel, dom, h 190 Biltmore av

\*Laney Kelly (Mollie), lab, h 59 Catholic av

Lanfier Cynthia L Miss, propr Home Cafe, h 406½ Southside av

**LANGE JNO H** (Annie), propr Glen Rock Hotel, h same  
Lange Jno H Jr (Louise), chf clk Glen Rock Hotel, rms same

Lange Xaver B (Willie), mngr Eagles Home, h 32 Soco

Langford James L (Lassie), carp, h 35 Turner

Langford Nathan T (Bessie), carp, h 85 Choctaw

Langford Robt (Mollie), lab, h 34 McDowell

**LANGFORD** see also **LANKFORD**

Langlands Geo, greens kpr Ashev Country Club, rms same

Langley Vernon (Sallie), clk, rms 76 Cherry

**LANGREN** (The) (Hotel), Broadway n e cor College—9170, J Baylis Rector mngr—phone 605

Langren Barber Shop, (E E Stanbery, Fred A Schopp), 8 Broadway

Langren Bowling & Pool Room, basement Langren Hotel, G W Taft mngr

**BIGGEST  
BUSIEST  
BEST**

**Asheville  
Laundry  
Co.**

**Phone 2000**

**12 PENLAND**

**J. V.  
Hildebrand**

**Hitch, Sale  
and  
Feed Stable**

**58-60  
Biltmore Ave.**

**Phone 82**

**IF**

in the market for a Gas Engine let us make you prices it's heavy castings, such as Columns or Building Plates, see us it's a skilled mechanic for Boiler Work, see us you want Machine Work of any kind phone 590

**CAROLINA MACHINERY CO.**

**Founders Machinists and Jobbers of Mill and Tannery Supplies**

**S. M. STEVENS**

No. 1 Ravenscroft Road

Phone 1314

336

ASHEVILLE [1916] DIRECTORY

- Langren Cigar & News Stand, Langren Hotel (lobby)  
 Langren Grill Room, Langren Hotel  
 Langren Hotel Orchestra, Langren Hotel, Chas Glass director  
 Langston Theo J, mngr Ga-Car Monumental Wks, rms 31 Park av  
 Langston Wm A (Cora), stone ctr, rms 31 Park av  
 Lanier — Miss, tchr Orange St Schl, h 81 Charlotte  
 Lankford Edith Miss, student, h 279 College  
 Lankford Hubert, painter R E Bowles, h W Ashev (R D 3)  
 Lankford James (Sadie), carp, h 279 College  
 Lanwford Mattie Mrs, mp Ashev Cotton Mills  
 \***LANKFORD** see aslo **LANGFORD**  
 Lanning Chas G (Tunnie), dep sheriff Court House, h 24 s McDowell  
 Lanning Edith Miss, clk S H Kress & Co, h 138½ Biltmore av  
 Lanning Emma Miss, emp Ashev Cotton Mills, h 11 Factory Hill  
 Lanning Floyd, clk A R Johnson & Co, bds 433 Biltmore av  
 Lanning Grover (Cora), lab, h Haywood rd, W Ashev (R D 3)  
 Lanning Hilliard, clk, h 24 s McDowell  
 Lanning James, clk, rms 93 Starnes av  
 Lanning Jno S (Sarah), mill wkr, h 11 Faactory Hill  
 Lanning Lena A Miss, clk Lowenbein-Rutenberg Co, h 33 Starnes av  
 Lanning Lenora Miss, student, h 24 s McDowell  
 Lanning Maye Miss, house kpr "Rock Ledge", rms 68 Haywood  
 Lanning Thos D (Martha M), carp, h Haywood rd, W Ashev (R D 3)  
 Lanning Vollie (Fannie), plstr, h 55 Furman av  
 Lanning W Harvey (Martha), carp, h Biltmore rd, S Biltmore  
 Lanning Walter, carp, rms 93 Starnes av  
 LaPatra Arthur H, h State, W Ashev (R D 3)  
 LaPatra Ernest G, h State, W Ashev (R D 3)  
 LaPatra Mabel A Mrs, h State, W Ashev (R D 3)  
 Lardy Jordan, emp Grove Park Inn  
 Larman Josephine Miss, clk W U Tel Co, h 29 Cherry  
 Lasater Wm H (Mamie A), Pine Knob Cottage, Biltmore av nr Southside av  
 Lasley Mallissa Miss, rms 8 College Park pl  
 \*Latham Annie, h 141 Southside av

**MODERN HOME HOTEL**  
 H. B. JAMES, Propr.  
 American and European Plan  
 Excellent Cuisine  
 Nos. 30 and 32 Broadway  
 Everything New  
 All Modern Conveniences  
 Asheville, N. C.  
 Phone 2015

**FRANK J. NEVERCEL**  
**BICYCLES**  
 Dealer and Repairer  
 Sundries and Supplies  
 Gun and Locksmith  
 47 W. College St.

**Broadway Pharmacy Co.**  
 We Specialize on Prescriptions and Prompt Delivery Service  
 12 Broadway (Langren Hotel)  
 Phones 2004-2005



Broad St. & Belt Line  
Richmond, Va.

See Opp. Page 350

# Montague Mfg. Co.

Rough and Dressed Lumber

Sash, Blinds, Doors  
Frames, Columns  
Brackets, Mantels  
Porch Work, Etc.

ASHEVILLE [1916] DIRECTORY

337

- \*Latham Jas, porter, h 65 Mountain  
Lathrop H P & Co (Inc), medicinal herbs and roots, 86 n  
Lexington av, Joseph Powell mngr  
Lathrop Mattie W, wid Geo W, h 195 Patton av  
\*Latta Jane, laund, h 59 Clemmons  
\*Latta Thos, porter Langren Hotel  
Latimer B A, clk 1 W Glaser  
Lattimer — Mrs, asst house kpr Grove Park Inn  
\*Lattimer Taxis, laund, h 14 Aston pl  
\*Lattimore Annie, cook, h 23 Turner  
\*Lattimore Jno (Martha), waiter, h 93 Pine  
\*Lattimore Jno S (Lizzie), waiter Swannanoa-Berkeley  
Hotel, h 104 Hazzard  
\*Lattimore Lloyd, lab, h 27 Circle  
\*Lattimore Minnie, cook, h 20 Bay  
\*Lattimore Thos (Mary), hostler W B Brown & Son, h 97  
Market  
Lauder Baylis H (Lula), lather, h 10 Blanton  
Lauder Raymond, mchst, rms 440 Depot  
Lauer Alberta Miss, music tchr 14 n Pack Sq (3d fl), rms  
51 s French Broad av  
Lauerhass Geo (Caroline), farmer, h Woolsey (R D 1)  
Laughter Bessie Miss, emp Swannanoa Ldy  
Laughter Butler (Sallie), carp, h 195 Bartlett  
Laughter Chas B (Maggie), weaver, h Arlington, W Ashev  
Laughter Columbus (Hannah), carp, h 250 Patton av  
Laughter Columbus (Annie), florist, h 264 s French Broad  
av  
Laughter J Fred (Electa M), watchmn S Sternberg & Co, h  
Arlington, W Ashev (R D 3)  
Laughter Jesse, meat ctr Lutz Meat Co, h 264 s French  
Broad av  
Laughter Jos F (Lula L), clk Cit Lbr Co, h Hanover, W  
Ashev (R D 3)  
Laughter Jud F (Eula), flagmn Sou Ry, h 195 Bartlett  
Laughter Maggie Mrs, emp Ashev Cotton Mills  
Laughter Minnie L Miss, h w s Riverside Drive  
Laughter Thos B (Sarah J), farmer, h Haywood rd, W  
Ashev (R D 3)  
Laurel Springs Dairy, Chunn's Cove, D S Hildebrand propr  
\*Laurie Dinah, emp Swannanoa Ldy  
Lavanchy Chas H (Harriett), h 15 Coleman av  
Lavastida Bartolomes, h 423 Biltmore av  
Lavender Guy S, night clk Langren Hotel, rms same  
Law Jas F, condr, bds 20 Palmer

23-25 Biltmore Av. (S. Main)

Phone 887

Trunks and Leather Goods a Specialty

**H. L. FINKELSTEIN, Loan Office**

**Charles H.  
Hones**

**Optometrist  
and Optician**

Exclusive Maker of

**ATLAS SHUR-ON  
EYE GLASSES**

Perfect Glasses That  
Suit Your Eyes

**The Home of Ce-  
Rite Toric Lenses**

We make a specialty  
of correcting optical  
defects with properly  
fitted glasses

**54 Patton Ave.  
Opposite Postoffice**

**Moale & Chiles**

**Real Estate and Insurance**  
27 Patton Ave., (2d fl) Phone 561

**General Agents United States Fidelity & Guaranty Co.**



There is Nothing Better Than the Best

THIS IS IT

338

ASHEVILLE [1916] DIRECTORY

For a Good  
Sanitary Drug  
Store Ring

924

The Red



Pharmacy

Cor. Charlotte and  
Chestnut Sts.

If you want it  
quick and it's  
kept in a Drug  
Store, get  
us on the line.

Jesse L. Martin

Real Estate, City and Suburban Property

Farms and Timber Lands a Specialty

3 Harkins Bldg. Phone 852

- LAW JESSE R (Hester A), sec-treas Evening News Publishing Co, h 39 Edgemont rd  
Law Jno H, china and glassware 37 Patton av, rms 37 Patton av  
Law Robt, with Gazette-News, rms Y M C A  
Lawing Chas (Ollie), lab, h Arlington, W Ashev (R D 3)  
Lawless Glenn W (Pearl), harness mkr J B Shope, h 51 Blanton  
Lawrence Benj (Lydia), driver Bell Tel & Tel Co, h 212 College  
LAWRENCE EDITH MISS, instructor of Latin Ashev Schl for Girls, h 25 Lawrence pl, Grove Park  
\*Lawrence Edwd (Alice), porter, h 77 Mountain  
Lawrence Edwd F, mchst Ashev Supply & Fdy Co, h Haywood rd, W Ashev (R D 3)  
Lawrence Harriett, wid Rev Thos, h 25 Lawrence pl, Grove Park  
Lawrence Jas (Esther), driver, h 1 Israel's al  
Lawrence Jas B (Lena), mchst Ashev Supply & Fdy Co, h Haywood rd, W Ashev (R D 3)  
\*Lawrence Jesse, bell boy Grove Park Inn  
Lawrence Jno, clk Ashev Supply & Fdy Co, h Haywood rd, W Ashev (R D 3)  
Lawrence Jos E, linemn Ashev Tel & Tel Co, h 34 1/2 Broadway  
\*Lawrence Mary, cook, 206 Merrimon av  
Lawrence Saml J (Lillian C), printer H T Rogers, h Haywood rd, W Ashev (R D 3)  
Lawrence Saml Jap (Josephine), clk Barbee Cigar & Tobacco Co, h 80 Cumberland av  
\*Lawrence Sarah, dom, h 50 McDowell  
\*Lawson Archibald, hlpr Ashve Ice Co, h 229 Asheland av  
Lawson Hadley (Vivian), engnr Sou Ry, h 463 Depot  
\*Lawson J Hance (Sadie), waiter Battery Park Hotel, h 229 Asheland av  
Lawson Jno E, brakemn, rms 150 Bartlett  
Lawson Thos (Martha), lab, h Hazel rd, W Ashev  
\*Lawton Jane, h 17 Short Valley  
Laxton Josephine Miss, tchr Orange St Schl, h 36 College Park pl  
LAXTON KATE M MISS, instructor of kindergarten Ashev Schl for Girls, h 36 College Park pl  
Laxton Mary P Miss, supt Biltmore Nursery, 3 Angle, h 36 College Park pl  
\*Lay David (Irene), lab, h 63 Wallach

CALL SHOE CO.

MANUFACTURERS' AGENTS

Sample Room 17 Biltmore Ave.

Phone 1916

# ASHEVILLE PAINT & GLASS CO.

57 Biltmore Ave.

Phone 1779

WHOLESALE AND RETAIL  
Paints, Oils, Varnishes and Glass

Distributors for

JOHN LUCAS & CO., Inc.

ASHEVILLE [1916] DIRECTORY

339

Lea Luke (Mary L), U S Senator, h Albemarle Park  
\*Leach Amanda, dom, h 142 Livingston  
\*Leach Fallie, dom, h 142 Livingston  
\*Leach Farley (Clara), porter, h 151 College  
\*Leach Raymond, car clnr, h 142 Livingston  
\*Leadford Allie, maid, 26 Blake  
Leadford Lonnie S (Sue F), draymn, h Haywood rd, W  
Ashev (R D 3)  
\*Leaphart Walter (Amanda), painter, h 45 Short  
Leard Nannie S, wid A A, h 68 Grove  
\*Leatherwood Amanda, dom, h 113 Cherry  
Leatherwood Carrie Miss, h 138 Biltmore av  
Leatherwood Jessie M, clk College Street Bakery, h W  
Asheville  
Leatherwood Roberta, wid T Miles, h 172 Cumberland av  
Le Compte Chas O (Gertrude V), trav slsmn, h 12 Rankin  
av  
Le Compte Eugenia Miss, h 12 Rankin av  
Le Compte Ovid, clk, h 12 Rankin av  
\*Ledbetter Adeline, laund, h 17 Atkin

## The Mutual Life Insurance Co., of New York

REILLEY & CARROLL, DISTRICT MGRS.

2-3 Harkins Bldg.

Phone 2576

Ledbetter Cora E, wid Richd O, h 511 w Haywood  
Ledbetter Dock (Martha), city milk inspr, h 30 Clayton  
Ledbetter Eliza B Miss, nurse Highland Hosp, h same  
Ledbetter Elsie Miss, student, h 30 Clayton  
Ledbetter Emmett, farmer, h Biltmore  
\*Ledbetter Fannie, laund, h 55 Ridge  
\*Ledbetter Geo, lab, h 17 Miller  
Ledbetter Geo W (Emma), mngr Piedmont Motor Co, h  
62½ Biltmore av  
Ledbetter Grover, mchst Piedmont Motor Co, h 62½ Bilt-  
more av  
Ledbetter Jarrett W (Louisa), guard, h Biltmore  
Ledbetter L Calvin (Josephine), chauffeur, h 291 College  
\*Ledbetter Martha, doom, h 55 Ridge  
Ledbeter Sadie Miss, h 30 Clayton  
\*Ledbetter Thos, waiter, h 55 Ridge  
Ledbetter Zachary T (Martha A), farmer, h Haywood rd,  
W Ashev  
Ledford A Jack (Clarenda), shoemkr, h 31 Gaston

**Falk's Music House**  
High Grade Pianos, Player Pianos, Edison Diamond  
Disc Talking Machines, Victrolas and Graphonolas.  
76 Patton Ave.  
Phone 206

## R. E. Bowles

Paints, Oils,  
Colors, Var-  
nishes, Shingle  
Stains, Brushes,  
Etc.

Muresco for  
Walls and Ceil-  
ing Decorations

Estimates made  
on Painting  
and Decorations

Phone 407  
28 Broadway

## Take a Policy in **The Woodmen of the World**

*Surplus and Emergency Fund Over \$26,000,000*

**C. B. McFEE, Dist. Mgr., 139 S. Liberty St., Asheville, N. C.**  
**BALSAM CAMP NO. 1 Meets every Tuesday Night in the Dhrumor Bldg.**

# Weaverville Line

Nine Miles By Trolley From Pack Square to Weaverville.

## Asheville and East Tennessee Railroad Company

7 Broadway.

Asheville, N. C.

340

### ASHEVILLE [1916] DIRECTORY

#### Beaumont Furniture Co.

Incorporated

The Home of  
Furniture  
Values

Stoves, Ranges,  
Mattings, Rugs,  
Household  
Specialties

No. 27 Biltmore Ave.  
Phone 1002  
Asheville, N. C.

- Ledford Bernie C. chauffeur, h Bear Creek rd, W Ashev  
Ledford David C (Elizabeth), supt Williams-Brownell  
Planing Mill Co, h Fairview rd, Biltmore  
Ledford Emanuel, shoemkr Champion Shoe Hospital, h  
Haywood rd  
Ledford Eugene (Ella), inspr Pisgah Lbr Co, h 17 Green  
Ledford Frances Miss, clk F W Woolworth Co, h 35 Bux-  
ton  
Ledford Jas C (Maude), police, h 35 Buxton  
Ledford Jas D (Dovie A), farmer, h Bear Creek rd, W  
Ashev  
Ledford Julius M (Naomi), meat dlr, h 336 s French Broad  
av  
Ledford Lonnie, driver Rogers Gro Co, h W Ashev  
Ledford Lucy Miss, clk M V Moore & Co, h 35 Buxton  
Ledford Mary L, wid M M, h 35 Buxton  
Ledford Sarah Mrs, h 81½ n Lexington av  
Ledford Talmage (Nellie), driver White Pine Creameries,  
h 11 Rector  
Ledford Wm H (Ollie), carp, h 59 Gay  
Ledwell Jno D, h Beverly rd, W Ashev  
Ledweel L Kate, wid Jno R, stengr Dr W L Dunn, h Bev-  
erly rd, W Ashev  
Lee Annie G Miss, h 26 Flint  
Lee Benj N (Winifred), civil engnr, h 162 Flint  
Lee Bessie Miss, h 246 Cumberland av  
Lee C Edwd, clk M V Moore & Co, h 73 Asheland  
Lee Chas G (Lavinia), (Lee & Ford), h 79 Asheland av  
Lee Christine Miss, h 79 Asheland av  
Lee Eliza E, wid Robt H, smstrs, h 73 Asheland av  
\*Lee Emma, laund, h 29 Hill  
Lee Emma A, wid David, h 32 Turner  
\*Lee Furman (Nannie), chauffeur, h 30 Gibbons  
Lee Geo E (Lula), genl ins 6 Paragon Bldg, h 15 s French  
Broad av  
Lee Hattie Miss, photogr Branagan Studio, h 374 Biltmore  
av  
\*Lee Henry (Julia), janitor Ashev P & L Co, h 11 Weaver  
\*Lee Hester A, tchr Catholic Hill Schl, h 167 College  
Lee J M, h 22 Austin av  
Lee Jesse B, clk Sou Ry, h Depot  
Lee Jno (Edna), poultry, h 11 Redmon al  
Lee Jno M Jr, slsmn McCloskey Realty Co, h 22 Austin av  
Lee Jno S (Mattie C), h 30 Asheland av  
Lee Julia A, wid Chas E, h 26 Flint

#### Ottis Green Hardware Co.

Wholesale  
and Retail

11 S. W. Pack Sq.  
and  
9 & 11 Walnut St.  
Phone 53

Call us when in  
need of Hardware  
and save time  
Shipping

## EDWIN MCKAY ELECTRIC COMPANY

### CONTRACTORS AND ENGINEERS

ELECTRIC LIGHTING PLANTS, SUPPLIES, FIXTURES, TELEPHONES, REFRIGERATING PLANTS AND ELEVATORS

35 Biltmore Ave.

PHONE 2516

Asheville, N. C.

# POCAHONTAS COAL

## Pisgah Fuel & Dray Co.

175 ROBERTS

PHONE 1499

ASHEVILLE [1916] DIRECTORY

341

Lee Kate Miss, h 73 Asheland av  
 Lee L Harry (Ella), paper hngr, h 20 Marjorie  
 \*Lee Lizzie, maid, h 30 Gibbons  
 Lee Louise Mrs, emp Wilder's Sanitary Ldy, h 32 Turner  
 Lee Mabel E Miss, h 15 s French Broad av  
 Lee Martin L (Marion B), h Haywood rd, W Ashev  
 Lee Mary E Miss, h Edgemont Park  
 Lee Mattie C Mrs, artist 30 Asheland av, h same  
 Lee Neil (Anna), carrier P O, h 66 Hillside  
 Lee Ralph E, bkkpr Waddell, Coxe & Co, h 30 Linden av  
 Lee Raymond, bds The Knickerbacker  
 Lee Reuben F (Lillie), Capt of Police, h 21 Broad  
 Lee Richd C, bkkpr Cit Transfer Co, h 30 Asheland av  
 Lee Virginia Miss, h Asheland av  
 \*Lee Walter S (Hester), prin Catholic Hill Schl, h 167 Col-  
 lege  
 Lee Wm Jr, office boy S A Lynch, h Asheland av  
**LEE & FORD** (Chas G Lee, Jos F Ford), attys-at-law  
 (Battery Park Bank Bldg) 15½ Patton av—phone 1053  
 Leeper Hugh Y Rev (Mary M), h 65 Hillside  
 Leeper Mary E Miss, tchr, h 65 Hillside  
 Legal Building (offices), 10 s Pack Sq  
 \*Legal Building Barber Shop, Legal Bldg (basemenet).  
 Thos McDonald propr  
 Leidenger Kathorine Miss, h 78 s Liberty  
 Leidenger Mary Miss, h 78 s Liberty  
 Leightbody Annie E Miss, h 155 Flint  
 \*Lemond Clarence, lab, h 38 Coleman av  
 \*Lemond Earle, lab, h 38 Coleman av  
 \*Lemond Le Roy, lab, h 38 Coleman av  
 \*Lemond Pearl, laund, h 38 Coleman av  
 \*Lemond Robt, driver, h 38 Coleman av  
 \*Lemond Wm (Mary), draymn, h 38 Coleman av  
 L'Engle Louise, wid Henry, h 87 Arlington  
 \*Lenoir Chas, lab, h 23 Mountain  
 \*Lenoir Clarcia, cook, 412 Merrimon av  
 \*Lenoir Jno (Hattie), firemn, h 27 Buttrick  
 \*Lenoir Martha, dom, h W Ashev  
 \*Lenoir Robt (Annie), cmp Sou Ry, h 27½ Buttrick  
 \*Lenoir Westley H (Barbara), emp Sou Ry, h 158 Livings-  
 ton  
 \***LENOIR WILSON E M**, propr Amer Cleaning & Dye-  
 ing Works, h 33 Mountain  
 \*Leon Andrew, waiter, h 117 Popalr  
 Leonard Caleb B (Mammie), contr, h 138 s French Broad

**Electric  
Flat Irons**

**Asheville Power & Light Co.**

**Phone 69**

**Meats**

**Kiibler & Whitehead**

CITY MARKET

PHONES, 832 and 833

# Life Insurance Co. of Virginia

Issues the most approved forms of Life Insurance Contracts from \$500.00 to \$50,000.00 with premiums payable quarterly, semi-annually and annually.

Organized 1871 Richmond, Va.

J. T. Sheehan, Supt. Rooms 3-4-5 Maxwellton Bldg., Patton Ave. and Church St., Asheville

342 ASHEVILLE [1916] DIRECTORY

**Britt & Conner**

Merchandise Brokers

"Gold Medal" AND "Dolly Varden" Flour are the Best

Phone - 1471

Electrical Bldg. Asheville, N. C.

Leonard Clyde C, (Orr & Leonard), res Weaverville, N C  
 \*Leonard David (Hattie), lab, h 30 Rear Ralph  
 Leonard E Frank, emp Sou Ry, rms Gladstone Hotel  
 \*Leonard Jno (Mary), chauffeur, h 17 Eloise  
**LEONARD M M DR.** (veterinarian). Veterinary Hospital and Riding School, h 23 Asheland av—phone 810  
 Leonardi Jno H (Rebecca S), rgo 161 Biltmore av, h 156 same  
 Leppert Frank T (Annie), clk L R Stricker, h 39 Haywood  
 Leslie Mary H, wid Alex, h 155 Charlotte  
 \*Leslie Sopronia, dom Western Hotel, h 56 Mountain  
 Letter Shop (The), (Frances S Goode), multigraphing, 52 Amer Natl Bank Bldg  
 Lettman Saml (Isabelle), trav slsmn, h 73 Orange  
 \*LETTMAN see also LITTMAN  
 \*Leventhrop Fannie, waitress Sherwood Home, h 140 Pine  
 Leverett Arthur B, clk Globe Sample Co, h 21 Clingman  
 Leverett Harvey, driver Leverett & Thompson, h 24 Clingman

**D. G. DEVENISH**  
 PUBLIC ACCOUNTANT

Periodical Audits, Books Closed and Financial Statements Rendered. Books Opened for New Corporations, Firms or Individuals

Room 9 Citizens Bank Bldg. Asheville, N. C.

RES: PHONE 683 PRIVATE AMBULANCE PHONE 82

**Robt. J. Lewis**  **Funeral Director and Embalmer**

LADY ASSISTANT WHEN DESIRED

RED CROSS UNDERTAKING PARLOR 48 COLLEGE ST.

Leverett Jno S, (Leverett & Thompson), h 24 Clingman av  
 Leverett W Varl, mtrmn Ashev P & L Co, h 24 Clingman  
 Leverett & Thompson, (J C Leverett, C H Thompson), groceries, feed and furniture, 240-244 Patton av  
 Leverett Paul P (Bettie), clk Sou Ry, h 204 Patton av  
 Leverette Wm J (Stella), rms 147 Asheland av  
 Levitch Harry (Fannie), jeweler 29 e College, h 82 Short Starnes pl  
 Levitt Five, Ten & Twenty-Five Cent Store, 3 Biltmore av, Morris Levitt propr  
 Levitt Lillian Miss, clk Morris Levitt, h 31 s Liberty  
 Levitt Morris (Nettie), propr Levitt 5, 10 & 25c Store, h 31 s Liberty  
 \*Lewis Ada, laund, h 22 Brick  
 Lewis Anna B Miss, nurse, h 23 Orange  
 Lewis Benj S, h 127 Chestnut  
 Lewis Edgar G, flagmn Sou Ry, bds 40 Bartlett  
 Lewis Elda Mrs, h 508 w Haywood  
 Lewis J S, boatmn Riverside Park Ashev P & L Co

**J. C. McPHERSON**  
 SLATE AND TIN ROOFING  
 Vulcanized Iron Work, Hot Air Furnaces  
 73 BROADWAY PHONE 133

**PLUMBING**  
 STEAM AND HOT WATER  
**HEATING**

# CAROLINA COAL & ICE CO. PHONE 130

"M & W" Indian

50 Patton Ave.

Prompt Delivery - Weights Accurate

ASHEVILLE [1916] DIRECTORY

343

Lewis Jno H, slsmn P W Lowe Co, rms 391 Broadway  
 Lewis Jno R, h 5½ Oak Park rd  
 Lewis Lila Miss, nurse Highland Hosp, h same  
 Lewis Lillian Miss, emp The Manor, rms same  
 \*Lewis Lillie, laund, h 59 Clemmons  
 Lewis Margaret M Miss, bkkpr Ashev Ldy Co, h 24 Arling-  
 ton  
 \*Lewis Mattie, dom, h 89 Choctaw  
 Lewis May, wid R F, h 5½ Oak Park rd  
**LEWIS R J-UNDERTAKING PARLOR** (formerly Red  
 Cross Undertaking Parlor), 49 e College—phone 62.  
 R J Lewis propr (see center lines)  
**LEWIS ROBT J.** propr R J Lewis Undertaking Parlor, h  
 20 College Park pl—phone 683  
 Library Building (offices), 4 s Pack Sq  
 Lichtenfels Gustav V (Edna), (Ashev Packing Co) and  
 (S Sternberg & Co), h 49 n French Broad av  
 Lichtenwanger Jno M (Lelia), bkkpr Harris-Barnett D G  
 Co, h 25 e Speers av

➔ **LIDA** see also **LYDA**

**LIFE INSURANCE CO OF VA**, 3-4-5 Maxwelton Bldg—  
 phone 612, Jno T Sheehan supt (see top lines)

\*Light Bruce, hlpr Ashev Transfer & Storage Co  
 Ligon Geo H (Daisy), trav slsmn, h 421 Biltmore av  
 Ligon Robt E (Ida), foremn, h 140 Park av  
 Liles Chas (Bertha), trav slsmn, rms 56 Asheland av  
 Lilly E J Jr, tchr High Schl, h Chestnut cor Charlotte  
 \*Lincoln Chas, emp Pisgah Lbr Co  
 \*Lincoln Dewey (Lucy), porter Hill's Mkt, h 143 Cling-  
 man av  
 \*Lincoln May C, h W Ashev (R D 3)  
 \*Lincoln Jos P (Emma), huckster, h W Ashev (R D 3)  
 Lindsay Chas, mchst, rms 91 Clingman av  
 Lindsay Frank A (Ada), plmbr J R Rich & Co, h 34 Ann  
 Lindsay H A, rms 30 Montford av  
 \*Lindsay Ruth, maid, h 54 Gaston  
 Lindsay Mary, laund, h 54 Gaston  
 Lindsay Roy, leather wkr, rms 91 Clingman av  
 Lindsay Sarah A, wid J C, rms 68 Haywood  
 Lindsay Zeita Miss, h 218 College  
 \*Lindsey Bruce (Ruth), bell boy The Manor, h 54 Gaston  
 \*Lindsey Dora Miss, photogr J G Robinson, h Sunset Drive  
 Lindsey Edwd, lab, h Haywood rd, W Ashev (R D 3)  
 Lindsey Herbert L, clk, h Sunset Drive  
 Lindsey J B, linemn Ashev P & L Co

**B**  
 EST  
 USIEST

12 PENLAND

PHONE 2000

**Asheville Laundry Co.**

**Wm. A. Barnhill**

American National Bank  
 Building

**Commercial  
 Artist**

Designs and  
 Illustrations  
 Art Leatherwork  
 Mountain-Made  
 Pottery

**PICTORIAL  
 PHOTOGRAPHY**

Special Albums of  
 Western North  
 Carolina Views  
 Made to Order

## CAROLINA MACHINERY CO.

Founders, Machinists and Jobbers of  
 Mill and Tannery Supplies. We make all  
 kinds of Castings in Iron, Brass or Aluminum.

We Also Furnish Skilled Mechanics for Boiler Repairs.

PHONE 590

# Asheville Dray, Fuel and Construction Co.

Heavy Hauling of all kinds

**WE FURNISH  
BUILDING STONE**

Moving Furniture a Specialty

Cor. College & Broadway

Phone - - 223

344

ASHEVILLE [1916] DIRECTORY

**T. P.  
Johnson  
& Co.**

**Sheet Metal  
Workers**

All Kinds of Roof-  
ing, Guttering and  
Conductor Work,  
Metal Ceiling, Sky-  
lights and Galvan-  
ized Iron Cornices

Office and Shop  
69-71 Biltmore Av.

Phone 325

Lindsey Jno H (Viva), tinner Ashev Roofing & Htg Co, h  
97 Anandale av

Lindsey Martha Mrs, mill wkr, h Haywood rd (R D 3)

Lindsey Maude B Miss, h Sunset Drive

Lindsey Ralph, mech Detroit Motor Co, h 97 Anandale av

Lindsey Thos H (Catharine E), photogr, h Sunset Drive

Linebaugh Sarah T Miss, h Chunn's Cove

Lineberry Adam J (Addie), mehst Wm M Jones, h Tre-  
mont, W Ashev

Lineberry Chas M (Cora B), emp Natl Casket Co, h Bever-  
ly rd, W Ashev (R D 3)

Lineberry Elizabeth C, wid Jas A, h Tremont, W Ashev  
(R D 3)

Lineberry James O (Mary), clk Felmet Bros, h 32 Gird-  
wood

Lineberger Mary Miss, nurse 32 College Park pl, rms same  
Liner Fred'k (Glennie), carp, h Arlington, W Ashev (R  
D 3)

\*Lincy Jno (Daisy), lab, h 49 Black

Lingerfeldt Columbus P, gro 397 Southside av, h Pine Grove  
av

Lingerfeldt Jno L (Alice), pressmn, h 290 Hillside

Lingle Annie J Miss, h 95 Livingston

Lingle Minnie C Miss, h 95 Livingston

Lingle Pinkney E (Lillie), carp, h 95 Livingston

\*Link David (Estella), lab, h 4 Sorrell

\*Link Laura, waitress The Manor, h same

\*Link Mary, waitress The Manor, h same

\*Link Moody, waiter, h 55 Curve

Linn Margaret Miss, h Pearson Drive

**LINN** see also **LYNN**

Linville Sallie, wid C F, h Beverly rd, W Ashev

Linville Paul, phot, h Beverly rd, W Ashev

Lipe Dean A, painter, h 3 Reed, S Biltmore

Lipe Dudley K (Katherine), contr painter Biltmore rd, S  
Biltmore, h same

Lipe Edwin J (Margaret), carp, h Biltmore rd, S Biltmore

Lipe Jas C (Sarah), foremn Biltmore Estate and chief Bilt-  
more Fire Dept, h Biltmore rd, Biltmore

Lipe Jas C Jr, msngr Ottis Green Hdw Co, h Biltmore rd

Lipe Katheline Miss, h 1 Biltmore rd, Biltmore

Lipe Lucius A (Robert L), painter, h 3 Reed, S Biltmore

Lipe Margaret Miss, emp Mtn City Ldy, h 30 Spring

Lipe Nelle R Miss, carver Biltmore Estate Industries, h 1  
Biltmore rd, Biltmore

**THE MOORE PLUMBING CO.**  
*Sanitary Plumbing*  
Steam and Hot Water Heating, General Tin and Metal Work, Hot Air Furnaces  
17 E. College Phone 1025

**The BATTERY PARK BANK**

ASHEVILLE, N. C.

City, County and State Depository

Capital \$100,000.00

Surplus and Profits \$170,000.00



# MAPLE FLOORING

HARDWOOD LUMBER OF ALL KINDS

**Richmond Lumber  
Company, Inc.**

4th & Stockton, Richmond, Va.  
see Adv. Opposite Page 351

ASHEVILLE [1916] DIRECTORY

345

- Lipe Oran H (Jennie), firemn, h 116 Bartlett  
 Lipe Robt B, student, h 3 Reed, S Biltmore  
 Lipe Rufus P (Lucile), engnr, h 30 Spring  
**LIPINSKY CLARA MISS**, cashr Bon Marche, h 156 Cum-  
 berland av—phone 465  
**LIPINSKY LOUIS**, adv mngr Bon Marche, h 156 Cum-  
 berland av—phone 465  
**LIPINSKY MORRIS** (Rae), genl mngr Bon Marche, h  
 156 Hillside—phone 2184  
**LIPINSKY S WHITLOCK** (Helän), mdse mngr Bon  
 Marche, h 150 Cumberland av—phone 1930  
**LIPINSKY SOLOMON** (Eva), propr Bon Marche, h 156  
 Cumberland av—phone 465  
 Lippincott Norman D, trav slsmn, rms 27 Maxwelton Bldg  
 \*Lipscomb Floyd, brakemn Sou Ry  
 Lipscomb Ward M, hlpr W H Arthur, rms 195 Asheland  
 av  
 \*Lipscombe C Columbus (Annie), agt N C Mut & Prov  
 Assn, h 98 Hill  
 \*Lipscombe Edwd H, porter Bon Marche, h 131 Mountain  
 \*Lipscombe Edwd H Jr Rev, h 131 Mountain  
 Lisbon (The), boarding hse, 62 Broadway, J R Herren  
 propr  
 Litaker Wm L (Lee), firemn, h 372½ Southside av  
 Little Florence Miss, clk Bon Marche, rms 68 Haywood  
 \*Little Henry, brakemn, h 26 Rear Ralph  
 \*Littlejohn Belton, waiter Grove Park Inn, rms 32 Davidson  
 \*Littlejohn Boyd (Willie), bell boy Langren Hotel, h 86  
 Pine  
 \*Littlejohn Cora, dom, h 35 Ridge  
 \*Littlejohn Durant, porter, h 2 Madison  
 \*Littlejohn Hamlet, butler, 19 Zillicoa  
 \*Littlejohn Hampton (Maggie), lab, h 104 n Lexington av  
 \*Littlejohn Harriet, cook, h 2 Madison  
 \*Littlejohn Ibrey, lab, h 55 Cove  
 \*Littlejohn Jas B, waiter Langren Hotel, rms 55 Cove  
 \*Littlejohn Nell, emp Swannanoa Ldy, h 17 Lincoln av  
 \*Littlejohn Robt, lab, h 30 New  
 \*Littlejohn Rosa, laund, h 101 Lexington av  
 \*Littlejohn Sarah, laund, h 70 Gudger  
 \*Littlejohn Susie, maid Kenilworth Hall, h (r) same, Bilt-  
 more av  
 \*Littlejohn Texana, laund, h 55 Cove  
 \*Littlejohn Willie, dom, h 86 Pine  
 Littman Arthur, optician, h 98 College

**L**IFE, HEALTH  
and  
ACCIDENT

**I**NSURANCE  
COMBINED  
IN ONE

**F**ORM OF  
POLICY.

**E** ALSO 20  
YEAR  
ENDOWMENTS.

**&** Liberal  
Straight Life  
Contracts.

**H**OME  
COMPANY

**E**NTIRELY  
SAFE AND  
STRONG.

**A**CCIDENTS  
ARE  
FREQUENT,

**L**IFE  
IS UN-  
CERTAIN

**T**AKE  
ONE  
TODAY

**H**OME MONEY  
HOME;  
SPENT

Imperial Mutual  
Life & Health  
Insurance Co.

HOME OFFICE:  
ASHEVILLE, N. C.  
PHONE 495.

## Moale & Chiles

### City and Suburban Property

## Real Estate and Insurance

27 Patton Ave., [2d fl] Phone 661

### FARMS and TIMBER LANDS

# WESTERN CAROLINA REALTY CO.

REAL ESTATE BROKERS—LOANS AND INVESTMENTS

Phones: Office 974, Residence 14.

10 N. Pack Sq. and 9 E. College.

J. W. Wolfe, Sec'y. & Treas.

346

ASHEVILLE [1916] DIRECTORY

Littman Essie E Miss, h 98 College

☛ **LITTMAN** see also **LETTMAN**

Lively Verdie E Miss, nurse Highland Hosp, rms same

Livingston Della, wid A L, h 122 Biltmore av

Livingston Ella A Mrs, wid Knox, h 104 n Liberty

\*Livingston Hampton (Annie), waiter Battery Park Hotel, h 84 Hill

\*Livingston Street Presbyterian Church, 72 Livingston, Rev Herbert N Holloway pastor

Lloyd Leona A Miss, (The Quality Shop), h 128 Woodfin

Lloyd Rosa A, wid Jno, h 128 Woodfin

\*Lockman Carrie, h 128 Southside av

\*Lockman Jno (Necia), leather wkr, h 60 Black

\*Lockman Nevvia, maid Ideal Painless Dentists, h 60 Black Locust Grove Dairy, County

\*Loder Reginald H (Anna), treas and genl mngr Wilson Undertaking Co, h 107 Broad

\*Loder Sarah, laund, h 12½ Aston pl

Loftain Blanche E Miss, music tchr 323 College, h same

Loftain Caroline S Mrs, h 323 College

Loftain Dora Mrs, h 323 College

Loftain Edna Miss, h 323 College

\*Logan Annie, laund, h 30 Rear Ralph

Logan Annie L Miss, music tchr, W Ashev (R D 3) h same

\*Logan Augustus (Mary), janitor, h 27 Margaret

\*Logan Beatrice, maid, h 58 Louie

\*Logan Belle, laund, h 58 Louie

\*Logan Benj, lab, h 13 Lincoln av

Logan Carl M, farmer, h W Ashev (R D 3)

\*Logan Fay, h 58 Louie

\*Logan Geo, lab, h 58 Louie

Logan Grace A Miss, h Logan Hill, W Ashev (R D 3)

\*Logan Jos (Nancy), lab, h 39 Ocala

\*Logan Lillie, cook, 34 Girdwood

\*Logan Lizzie, cook, Biltmore av nr Victoria rd

\*Logan Mary, h 24 Gibbons

\*Logan Mattie, dom, h 84 Black

\*Logan Minnie, h 33 Circle

\*Logan Mittie, cook, h 224 Flint

Logan Myrtle L Miss, h W Ashev (R D 3)

\*Logan Saml, blksmith C L Brown, rms 32 Davidson

Logan Saml T (Cora), mer tailor 12-14 s Pack Sq, h 18 Woodfin pl

\*Logan Theresa, h 24 Gibbons

\*Logan Vernon (Alice), firemn, h 24 Fair

**Goode & Hage (Inc.)**  
**PRESCRIPTION DRUGGISTS**  
"There is life in every drop of our medicines,  
when we fill your prescriptions you live."  
66 Patton Ave., Opp. P. O. Phone 718

R. B. Hampton  
Geo. Graham

**HAMPTON  
&  
GRAHAM  
Electric Co.**

14 W. College St.  
Asheville, N. C.  
Phone 1047

**Electrical  
Contractors**

W. M. F. JOHNSON, Prop.

PHONE 2231

## BIG 400 PRESSING CLUB

Cor. Market and College Streets—Down Stairs

**CLEANING, PRESSING, DYEING AND REPAIRING**

K. W. SWEPSON, Tailor

ASHEVILLE, N. C.

# W. E. Wray

## Plumbing, Heating, Steam and Gas Fitting.

9 E. College St.

Phone 2683

ASHEVILLE [1916] DIRECTORY

347

- Logan Wm E (Rosa A), real est, 23 Temple Court, h W Asheville (R D 3)  
\*Lollie Benj F, lab, h Louie nr Depot  
\*Lomax Chas W (Maggie), janitor Central B & T Co, h 210 Biltmore av  
Lominac C Elisha (Clella), carp, h Bingham Hghts  
Lominac Carrie C Miss, nurse 56 Pearson Drive, h same  
Lominac Chas N (Bertha), chief of detectives, h 56 Pearson Drive  
Lominac M A, track foremn Asheville & E Tenn R R Co, h New Bridge  
Lominac R C, emp Natl Casket Co  
Lominac Henry, bricklyr, bds 16 Spruce  
London Gertrude Miss, emp Asheville Cot Mills, h 21 Green  
London Marvey B (Martha A), h 21 Green  
London Jettie, wid Lee, h W Asheville (R D 3)  
London Shop (The), imported novelties, stamping, designing and embroidery work, 8 s Pack Sq, Mrs E C Dunn propr  
Londow Dora Miss, clk Bon Marche, h 64 s Liberty

### The MUTUAL LIFE INSURANCE CO., of New York

The Oldest in America—Strongest in the World

REILLEY & CARROLL, DISTRICT MGRS.

2 and 3 Harkins Bldg.

Phone 2576

- Londow Ezekiel J, h 64 s Liberty  
Londow Louis (Bessie), gro 54 Woodfin, h 164 s Liberty  
Long Albert P. (Revell-Long Co), bds Glen Rock Hotel  
Long Alfred (Jessie), lbr inspr E L Gaston, h Gaston pk, Biltmore  
Long Clyde S (Allie), condr Asheville P & L Co, h 47 Clingman av  
Long E P, clk Glen Rock Hotel, rm same  
Long Geo M, farmer, h Gaston Park, Biltmore  
Long Herbert, treas Long Shoe Co, h Hillside cor Madison  
Long J Oscar (Tinnie), (Long & Sons), h Herren av, W Asheville  
Long Jas C, (Long & Sons), h W Asheville (R D 3)  
Long Jno T, (Long & Sons), h W Asheville  
\*Long Lillie, cook, h 296 Montford av  
\*Long Lula, dom, h Forsythe, W Asheville (R D 3)  
Long Marie Mrs, dom, h 218 Cumberland av  
Long Mary Miss, supervisor Asheville Tel & Tel Co, h 3 Hiawassee

### Photography

#### PORTRAITS

#### Commercial

"Land of the Sky"  
Views

Local View  
Post Cards

### Pelton & Higgason

Next to  
Princess Theatre

ASHEVILLE, N. C.

### Veterinary Hospital and Riding School

149 Pelton Av.

(Graduate of Cornell University)

Phone 2667

### DR. M. M. LEONARD, Veterinarian

J. J. POLLARD, Riding and Driving Instructor. Res. Phone 810

## D. S. Schandler

Phone 541 No. 6 Biltmore ve.

Headquarters for Paper Napkins.

## SCHANDLER JR. 5c CLEAR HAVANA CIGAR

FRESH AND MOIST FROM  
AN UP-TO-DATE HUMIDOR

# VISITORS—TAKE NOTICE

Your home papers, all periodicals, all leading brands Cigars and Tobacco

**SUNNY SMOKE SHOP IS THE PLACE**

D. H. FATER, Proprietor

3 HAYWOOD

PHONE 102

348

ASHEVILLE [1916] DIRECTORY

**Asheville  
French Dry  
Cleaning  
Company**

4 N. Pack Sq.  
Office Phone 389  
Plant Phone 326

**Odorless  
Cleaning**

**Silk Gloves  
Opera Coats  
Draperies, Laces  
Feathers, Slippers  
Gloves, White Furs  
Coat Suits  
Portieres, Rugs**

**HATS CLEANED  
AND BLOCKED**

**Merchant  
Tailoring**

J. C. WILBAR, Prop.  
4 N. Pack Sq.  
PHONE 389

- \*Long Monroe (Fannie), lab, h Forsythe, W Asheville (R D 3)  
Long Moses D (Carrie), sec-treas Asheville Cotton Mills, h  
50 Park av  
\*Long Nathaniel Rosa), porter Brown Hdw Co, h 28 Hilde-  
brand  
Long R Theo (Blanche), sec Long Shoe Co, h 39 Courtland  
\*Long Robt., driver Dr T C Smith Co, h s Lexington av  
Long Robt A, clk Brown Hdw Co, h Chatham, Woolsey  
Long Shoe Co (The), 1 s w Pack Sq; S J Philipson pres, A  
P McGraw v-pres, A Theo Long sec, Herbert Long  
treas  
\*Long Thos, driver Clarence Sawyer  
\*Long Wm (Kathrine), lab, h Forsythe, W Asheville  
Long Wm D, bkkpr Cit Lbr Co, bds Cherokee Inn  
Long & Sons, (James O, James C and John T), blksmiths,  
Haywood rd, W Asheville  
Longhurst Maurice F (Gertrude), organist, h 10 All Souls  
Chescent, Biltmore  
Lord Athalia Miss, nurse 63 Clayton, h same  
\*Lord Moses (Eliza), waiter, h 140 Pine  
Lord Romerta Miss, rms 63 Clayton  
**LORD WM H**, architect 17½ Church—phone 1006, h 267  
Flint  
Lorick Jas M (Alice), (Lorick & Boyd), and notary, 18 s  
Pack Sq, h 35 Arlington  
Lorek Mary L Miss, h 35 Arlington  
Lorick & Boyd Realty Co, (J M Lorick, J P Boyd), real  
estate and ins, 18 s Pack Sq  
**LORIN MOTHER**, in charge St Genevieve College and  
Academy, h same  
Lotspeich Clyde E (Jessie), miller Amer Feed Milling Co,  
h 39 Ann  
Lotspeich Orrin P (Viola), (Amer Feed Milling Co), res  
Weaverville, N C  
\*Lotner Frank (Mandy), lab, h 17 Short Valley  
Loudy Dora, wid Wm, h Michigan av, W Asheville  
**LOUGHRAN FRANK** (Sarah A), pres Beaumont Furn  
Co, h 165 Broadway—phone 1493  
Loughran Lawrence B, lumber, h 165 Broadway  
Loughran Richd B, lawyer, h 165 Broadway  
Loudett Eugene, mgr, rms 20 Oak  
Louisiana (The), boarding, 119 Haywood, Mrs D O Ray  
propr  
Louthian Andrew H (Minnie), Linotype opr Asheville Citizen,  
h 178 Haywood

**BON MARCHE** **“Dry Goods and Ready-to-  
Wear Apparel of Quality.”**

Cor. Lexington and Patton Aves.

Phone 2500

# Pisgah Fuel & Dray Co.

# COAL

All Grades of  
Domestic  
COAL

OFFICE & YARDS 175 ROBERTS

PHONE 1499

ASHEVILLE [1916] DIRECTORY

349

- \*Love Ada, car clnr, h 412 Rear Ralph
- \*Love Addie, laund, h 19 Mountain
- Love Annie Miss, cashr Bon Marche, bds 5 Flint
- \*Love Carrie, laund, h 498 s French Broad av
- \*Love Claude (Ruth), lab, h Herren av, W Ashev
- \*Love Ella, cook, h 498 s French Broad av
- Love Florence Miss, stengr W M Ritter Lmbr Co, bds 5 Flint
- \*Love Fred, lab, h 90 Hazzard
- Love H N Mrs, clk Bon Marche, rms 31 McAfee Building
- Love Henry N, collr Amer Natl Bk, rms 31 McAfee Bldg
- \*Love Herman, lab, h Herren av, W Ashev
- \*Love Jas, clk H L Paxton, h 16 Lincoln av
- \*Love Katie B, laund, h 90 Hazzard
- \*Love Le Grand, lab, h 498 s French Broad av
- \*Love Mollie, cook, h Main, W Ashev
- Love Pearson (Julia), farmer, h Haw Crek
- \*Love Robt (Martha), carp, h 87 Hazzard
- \*Love Sarah, dom, h 83 Hazzard
- \*Love Shad, farmer, h Herren av, W Ashev
- Lovell Edna Miss, h 11 Madison av
- Lovell Geo A (Elizabeth), saw filer, h 11 Madison av
- Loven R Evaline, wid Wm, h 29 Cumberland av
- Lovey Louisa, wid Mosley, rms 334 w Haywood
- Low J Graham, clk Hans Rees' Sons, h 137 Chestnut
- Low Jessie V W, wid J G, h 137 Chestnut
- Low Julia Miss, h 137 Chestnut
- Low Mary Miss, tchr, h 137 Chestnut
- Low Rebecca Miss, h 137 Chestnut
- Low Wm V (Annie), engrnr Sou Ry, h 239 Haywood
- LOW see also LOWE**
- Lowdy Alden A (Dona), music tchr 37 Summit, S Biltmore, h same
- Lowe C Spurgeon, rms Elks Club
- Lowe Curtis F (Mamie), emp White Pine Creameries, h 458 w Haywood
- Lowe Estelle Miss, h 25 Silver
- Lowe Lena Miss, clk J A Guffey, rms Y W C A
- Lowe Mark L (Tennie), confr 263 Patton av, h 242 same
- Lowe P W Co, (C A and J A Nichols and Fred Kent), produce, 62 n Lexington av
- Lowenbein Julius, sec-treas Lowenbein-Rutenberg Co, rms 23½ Haywood
- Lowenbein-Rutenberg Co, ladies' apparel, 45 Patton av; Chas Rutenberg pres, Julius Lowenbein sec-treas

LIGHT

AND

POWER

PHONE 69

**Asheville Power and Light Company**

# Poultry

# Kiibler & Whitehead

CITY MARKET

PHONES, 832 and 833

# Life Insurance Company of Virginia

ORGANIZED 1871

Richmond, Va.

Has won the hearty approval and active support of the people by its promptness and fair dealing during the FORTY-FIVE YEARS of its operation.

J. Sheehan, Supt. Rooms 3-4-5 Maxwellton Bldg., Patton Ave. and Church St., Asheville

350

ASHEVILLE [1916] DIRECTORY

Lowrie Queen V, wid F H, rms 44 Montford av  
 \*Lowry Jno (Ida), lab, h W Asheville  
 \*Lowry Lucile, maid 41 Starnes av  
 \*Lowry Rosa, cook 41 Starnes av  
 \*Lucky Jos, porter Barbee Cigar & Tobacco Co  
 Lukinovich Mark E, watchmn Arthur M Field Co, bds 55 College  
 Lumber Dealers and Mnfrs, Western Carolina Lmbr & Timber Assn (Inc), 26-27 Electrical Bldg  
 Lumpkin Amy Mrs, emp Swannanoa Ldy  
 Lumpkin Geo W, U S P O Inspector, h 263 Montford av  
 Lumpkin Ida Mrs, emp Asheville Cotton Mills  
 Lunsford Albert L (Effie), firemn, h 436 Pearson Drive  
 Lunsford Emory L (Mamie), hlpr J L Smathers & Sons, h 15 Silver  
 Lunsford Ethel Miss, clk, rms 2 Aston Park  
 Lunsford Frank (Bettie), farmer, h 15 Redmon al  
 Lunsford J Calvin (Louise), propr European Hotel, h 2 Aston Park

1916 JAN 1916 PRIVATE AMBULANCE PHONE 62

**Robt. J. Lewis**  **Funeral Director and Embalmer**

LADY ASSISTANT WHEN DESIRED

RED CROSS UNDERTAKING PARLOR 49 COLLEGE ST.

Lunsford J Lloyd (Georgia), wood wkr, h 440 Pearson Drive  
 Lunsford Julia Miss, h 5½ Oak Park rd  
 Lunsford Obediah, bottler, rms 11 Rector  
 Lunsford Ollie Miss, clk, rms 2 Aston Park  
 Lunsford Robt F (Bettie), lab, h 8 Redmon al  
 Lunsford Wm T (Lottie), gro 88 Patton av, h 165 Asheland  
 Lusk Virgil S (Mary J), atty-at-law, h 199 College  
 Luther Bros, (C G, G E and L M), gros 171 Southside av  
 Luther Chesley G (Leah), (Luther Bros), h 151 Southside  
 Luther Eva Miss, h 390 s French Broad av  
 Luther G Elmer, (Luther Bros), h 172 Southside av  
 Luther Jesse B (Bessie), gro McDowell cor Southside av, h 172 Southside av  
 Luther Jonie Miss, h 172 Southside av  
 Luther Robt M, (Luther Bros), h 172 Southside av  
 Luther Robt H (Estelle), gro, h 18 Vance  
**LUTZ MEAT CO**, (J H Manley), City Market—phones 20-21

**J. E. JOYNER**

**Builder**



Phone 2367

Room 23  
 Revell Building

Asheville, N. C.

**Mrs. Wilder's Hand Laundry**

FIRST-CLASS WORK ONLY. WE STRIVE TO PLEASE OUR CUSTOMERS.

Phone 1354 No. 7 Montford Ave. E. Wilder, Mgr.

# ASHEVILLE ICE CO.



Wholesale and Retail Dealers in PURE ICE

8 S. Market St.

—:—

—:—

—:—

Phone 72

J. TYLER JOBSON, President  
IAS L. PHIPPEN, Vice-Pres. & Treas.

ESTABLISHED  
1865

CLARENCE E. HUGHES, Secretary  
BERNARD O. ANDREWS, Supt.

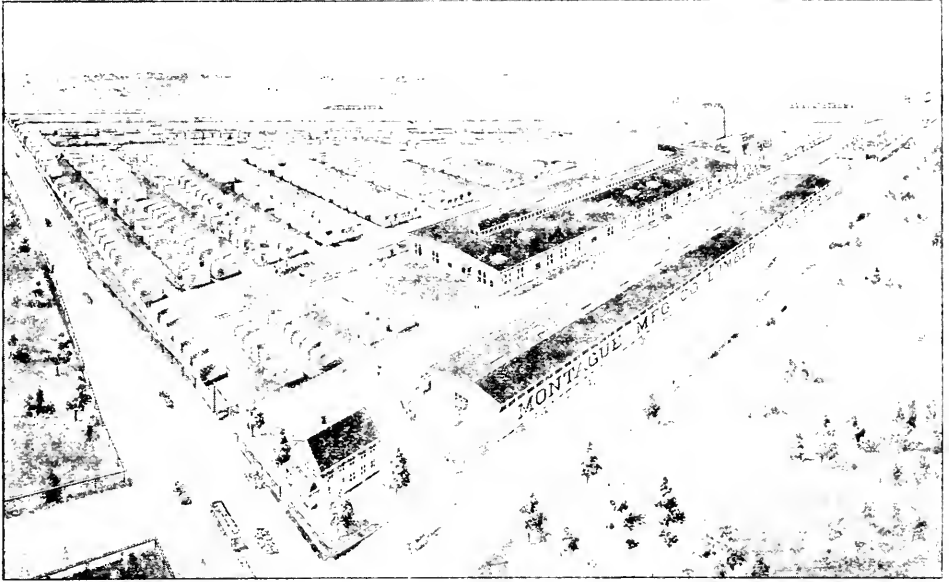

OFFICE, YARDS  
AND FACTORY

**Broad St. and Belt Line, RICHMOND, VA.**

YELLOW PINE, CYPRESS, HARDWOODS AND MAHOGANY

# SASH, BLINDS, DOORS

HIGH-GRADE MILL WORK OF EVERY DESCRIPTION

Window Sash  
Store Sash  
Hot-Bed Sash  
Sash Weights  
Sash Cord  
Outside Blinds  
Inside Blinds  
Panel Doors  
Sash Doors  
Front Doors  
Store Doors  
Brackets  
Scroll Work

## INTERIOR HARDWOOD FINISH

OF ALL KINDS

Circle Moulding  
Straight  
Moulding  
Hand Rail  
Newel Posts  
Turned Balusters  
Porch Columns  
Sawed Balusters  
Base Board  
Architraves  
Window Frames  
Door Frames  
Window Glass

---

WE WILL BE PLEASED TO SHOW VISITORS OVER OUR PLANT WHICH COVERS AN AREA OF SIX ACRES AND IS THE MOST MODERN AND EFFICIENT IN THE CITY

SHIPMENTS MADE TO ANY  
SECTION OF THE COUNTRY

YARDS AND BUILDINGS  
COVERING SEVEN ACRES

CORNER FOURTH AND STOCKTON STREETS, RICHMOND, VA.

Located on  
Hull,  
Decatur,  
Stockton,  
Everett  
Maury,  
Lee,  
Third, Fourth  
and Fifth Sts

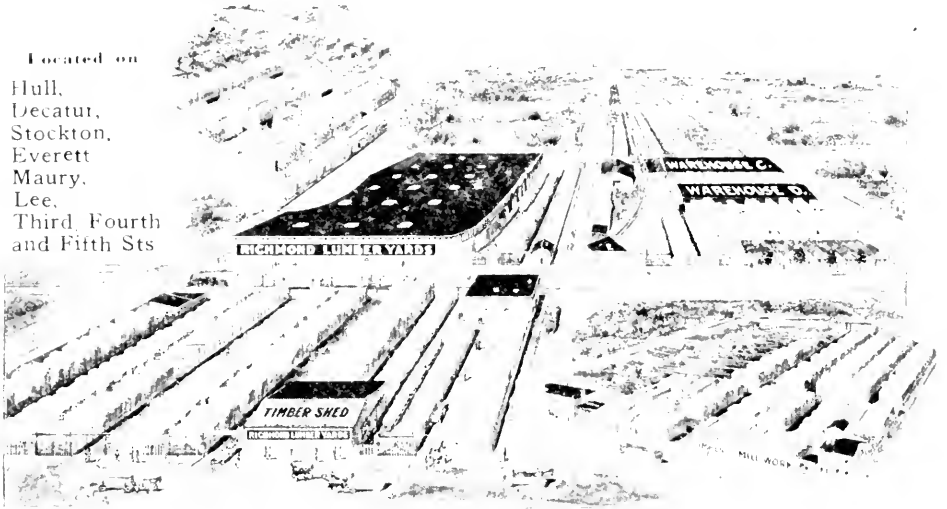

Mahogany  
Walnut  
Cherry  
Chestnut  
Basswood  
Birch  
Plain Oak  
Quartered Oak  
Sycamore  
Hickory  
Poplar  
Maple  
Ash  
Cedar  
Cypress  
Cottonwood  
White Pine

Siding  
Ceiling  
Flooring  
Partition  
Casing  
Mouldings  
Bed Slats  
Carriage and  
Wagon  
Lumber  
Laths  
Shingles  
Cedar Posts  
Sash  
Blinds and  
Doors

---

---

### ROUGH AND DRESSED

LARGEST AND BEST ASSORTED STOCK IN THE STATE

**Plain and Quartered Oak and Rock Maple Flooring a Specialty**

HIGH-GRADE MILL-WORK OF ALL KINDS

**LUMBER CUT TO ORDER**

**Warehouses With 7,000,000 Feet Capacity**



- Lutz Walter L (Roma), embalmer, h 36 Pearl  
 Lyda Alex C (Omie), driver Ashev Ice Cream Co, h 2  
 Israel's af  
 Lyda Augustus P (Nora), mtrmn Ashev P & L Co, h 34  
 Carter  
**LYDA BEN'J L** (A Mamie), justice of the peace, Library  
 Bldg (basement)—phone 23, h 17 Lyman  
 Lyda C Oliva Miss, clk County Auditor, h 56 Hillside  
 Lyda Edgar M (Fannie), County Auditor, Court House, h  
 56 Hillside  
 Lyda Ella Miss, tchr West Chapel Schl, h Fairview rd, Bilt-  
 more  
 \*Lyda Elsie, cook, h Kenilworth rd  
 Lyda Emory E (Ida), tchr, h Fairview rd, Biltmore  
 Lyda Grace Miss, h Fairview rd, Biltmore  
 Lyda Homer, student, h Fairview rd, Biltmore  
 \*Lyda Jackson (Lucy), lab, h 12 Latta  
 Lyda Joseph, student, h Fairview rd, Biltmore  
 Lyda Luther, tchr, h Fairview rd, Biltmore  
 Lyda Orville (Mamie), driver Hughes Transfer Co, h 401  
 Southside av  
 Lyda Wm, clk, h 58 Hillside  
 \*Lyda Zela S, h 12 Latta  
 Lyerly David K (Addie), propr Lyerly Motor Co, h 10 w  
 College  
 Lyerly Jesse L (Floyd), slsmn, h 29 Vance  
 Lyerly Jno A (Fidelia), Capt of Police, h 15 Crescent  
 Lyerly Motor Co, 10 w College, D K Lyerly propr  
 Lyerly Paul, chauffeur Lyerly Motor Co, h 10 w College  
 Lyerly Wm R, blksmith, h 55 Starnes av  
 Lyerly Wm R Jr (Addie), condr Sou Ry, h 275 s French  
 Broad av  
 Lyle Homer C (Louise), carp, rms 84 Penland  
 Lyle Jas H (Savannah E), h Virginia av, W Ashev  
 \*Lyles Beulah, laund, h 99 Hazzard  
 \*Lyles Fannie, cook Ashev Woman's Exchange, h 16 Max  
 \*Lyles Geo (Fannie), porter, h 16 Max  
 \*Lyles Jno S (Mattie), barber J A Wilson, h 99 Hazzard  
 \*Lyles Jonnie A, laund, h 99 Hazzard  
 \*Lyles Joshua, lab, h 45 Velvet  
 Lyman A Julian (Julia), real est, atty-at-law and notary, 3  
 Paragon Bldg, h 126 Merrimon av  
 Lyman Chester Mrs, h Grace (R D 1)  
 Lyman Katherine Miss, nurse 1 Panola, h same  
 Lynch Arthur R (Cora), mngr Galax Theatre, h 19 Beard

**B**IGGEST  
 BUSIEST  
 EST

**Asheville  
 Laundry  
 Co.**

Phone 2000

12 PENLAND

Let Me Board  
 Your Horses  
 at

**J. V. Hilde-  
 brand's  
 Hitch, Sale  
 and  
 Feed Stable**

58-60

Biltmore Ave.

Phone 82

**Founders, Machinists and Jobbers of Mill and Tannery Supplies**

PHONE 590

When in the Market for  
 Pipe and Fittings, let us  
 make you prices.

**CAROLINA MACHINERY CO.**

PHONE 590  
 If it's a Gas Engine let us  
 figure with you, also on  
 other kinds of Machinery

# P L U M B I N G

S. M. Stevens : Phone 1314

352 ASHEVILLE [1916] DIRECTORY

## MODERN HOME HOTEL

H. B. JAMES, Propr.

American and European Plan

Excellent Cuisine

Nos. 38 and 32 Broadway

Everything New

All Modern Conveniences

Asheville, N. C.

Phone 2015

\*Lynch David (Josephine), lab, h 86 Pine  
 \*Lynch Eugene, driver G F Stradley  
 \*Lynch Henry, blksmith McRary Co, h Biltmore  
 Lynch Jas M (Annie), phys 16 Medical Bldg, h 68 Orange  
**LYNCH JOHN L**, solr Piedmont Directory Co, 66 Amer Nat'l Bank Bldg

\*Lynch Jos (Etta), lab, h W Ashev (R D 3)  
 \*Lynch Josephine, cook, h 86 Pine  
 Lynch Lottie Miss, h 75 Madison av  
 \*Lynch Maggie, h 119 Valley  
 Lynch Margaret C Miss, nurse Highland Hosp, h same  
 \*Lynch Mattie, laund, h 130 Church  
 \*Lynch Maude, h 119 Valley

**LYNCH STEPHEN A** (Flora), Carolina Amusement & Investment Co, pres Majestic Amusement Co, Galax Theatre (Inc) and rael estate, 10 n Pack Sq—phones 243-244, h 264 Montford av—phone 1215

Lynch Stephen S (Jane S), h 235 Chestnut  
 Lynn Margaret Miss, h 237 Pearson Drive  
 \*Lynn Ophelia, maid, 2 Short Biltmore  
 Lynn Robt, hd attnd Highland Hosp, h same  
 \*Lyons Berta, dom, h 8 Short McDowell  
 \*Lyons Fred'k, bottler, h 8 Short McDowell  
 \*Lyons Hubert, porter Ray's Studio, h 8 Short McDowell  
 \*Lyons Willis, agt, h 8 Short McDowell  
 \*Lyons Wm M (Maggie), evangelist, h 8 Short McDowell

\*Lytle Chas P, h 35 Valley  
 Lytle Dorthey Miss, h 274 Merrimon av  
 \*Lytle Francis, bottler Pepsi-Cola Co  
 Lytle Julia, wid H F, h Arlington, W Ashev  
 Lytle Lola, smstrs M V Moore & Co, h 277 Biltmore av  
 \*Lytle Louise, h 35 Valley  
 \*Lytle Robt (Hattie), driver, h (r) 223 Biltmore av  
 Lytle Williard M (Maude), carp, h w s Biltmore rd, S Biltmore

## FRANK J. NEVERCEL

# BICYCLES

Dealer and Repairer  
 Sundries and Supplies  
 Gun and Locksmith  
 47 W. College St.

<b>Mc</b>	<b>ASHEVILLE ICE CREAM CO.</b> M. H. GRACE, Mgr.	
	Manufacturers Ice Cream, Sherbets and Ices Telephone 1176. 318 Biltmore Ave.	

McAbee Jno, driver Ashev Steam Bakery, rms 24 Morsell Bldg  
 McAbee Jos S (Hilma), driver Mtn City Ldy, h 16 Blair

# Broadway Pharmacy Co.

"NOT FOR SIZE BUT FOR SERVICE"

12 Broadway (Langren Hotel) Phones 2004-2005

Yellow Pine  
White Pine  
Hardwoods

See opp. page 350

**LUMBER**

SASH, DOORS, BLINDS

**Montague Mfg. Co.**

Broad Street and Belt Line  
RICHMOND - VIRGINIA

ASHEVILLE [1916] DIRECTORY

353

McAdam Ethel M, wid Edwd, h Sunset Drive  
McAfee Building (offices), 47 e College  
McAfee Cora Miss, h Coleman av ur Austin av  
McAllister David M (Annie), clk, h 10 Logan  
McAllister Wm M (Allie), lab, h Arlington, W Ashev  
McAlister Hosea D, engrn Sou Ry, rms 136 Park av  
McAlister Wm P (Henrietta), engrn Sou Ry, h 239 s French  
Broad av

**McBEE ARTHUR C** (Alice), expert stove and range re-  
pairing 13½ Broadway, h W Ashev (R D ?) (see p 16)

McBeth Thos R (Inez), chauffeur Chambers & Weaver, h  
43 Highland

\*McBrayer Emma, h 29 Grail

McCabe Hallie Miss, student, h 19 Blake

\*McCain David (Stella), lab, h 12 Sorrell

McCain Henry D (Theresa), slsmn, h 114 s French Broad av

McCain J Rollo, brkmn Sou Ry, h 114 s French Broad av

McCain Nola Miss, student, h 114 s French Broad av

**McCAIN** see also **McKAIN**

McCall Arthur M, cotton buyer, h 122 w Chestnut

McCall Cay (Mary), mdse broker, 18 s Pack Sq, h 46 Soco

McCall Clarence M (Maude), v-pres-sec Biltmore Milling  
Co (Inc), h Fairview rd, Biltmore

McCall Clifford C (Maude), carp, h 278 College

McCall Edwd, brkmn Sou Ry, bds 430 Depot

McCall Fannie H, wid Geo E, h 122 w Chestnut

McCall Harry L, car inspr Sou Ry, bds Highland Hotel

McCall J E, brkmn Sou Ry

McCall Jno (Maude), blksmith, h 64 Hillside

McCall Matthew A (Grace), asst steward Langren Hotel,  
h 70 Charlotte

McCall Maude Miss, h 278 College

**McCALL ROBT S** (Mary), atty-at-law, 10½ n Pack Sq—  
phone 791, h 52-54 Vance—phone 690

McCall Thos D, carp, h 171½ Patton av

McCall Thos L (Pearl), brakemn Sou Ry, h 158 Blanton

**McCALLISTER** see also **McALLISTER**

McCanless Floyd V (Mary), window trimmer Bon Marche,  
h 125 Cherry

McCanless J Robt (Minnie), h 92 Jefferson Drive

McCanless Jas M (Luella), photgr 3d fl Nat Green Bldg, h  
247 Montford av

McCanless Wm J (Cora), carp, h 26 Blake

McCann A F (Ethel), emp Grove Park Inn, h 28 Cherry

McCarrell Annie L Miss, student, h W Ashev

23-25 Biltmore Av. (S. Main)

Phone 887

**H. L. FINKELSTEIN, Loan Office**  
Trunks and Leather Goods a Specialty

**Charles H.  
Hones**

**Optometrist  
and Optician**

Exclusive Maker of  
**ATLAS SHUR-ON  
EYE GLASSES**

Perfect Glasses That  
Suit Your Eyes

The Home of Ce-  
Rite Toric Lenses

We make a specialty  
of correcting optical  
defects with properly  
fitted glasses

54 Patton Ave.  
Opposite Postoffice

**Moale & Chiles** Real Estate and Insurance  
27 Patton Ave., (2d fl) Phone 661

General Agents United States Fidelity & Guaranty Co.



# THE GREAT SUSTAINER

It Will Keep You in Condition

For Prompt Deliveries Ring

9 2 4

The Red



Pharmacy

Cor Charlotte and Chestnut Sts.

Prescriptions, Magazines, Ice Cream, Candies, Sick Room Supplies

354

ASHEVILLE [1916] DIRECTORY

- McCarrell Hal W, clk J B Herman, h W Ashev  
 McCarrell Hugh T, clk, h W Ashev  
 McCarrell Saml P (Sarah E), h W Ashev  
 McCarson Annie M Miss, h Bingham Hghts  
 McCarson Florence Mrs, boarding 114½ Southside av, h same  
 McCarson Gertrude M Miss, stengr Ashev Marble Wks, h Bingham Hghts  
 McCarson Julia Miss, smstrs Ashev D G Co  
 McCarson Julius E (Hannah C), lab, h Asheville School rd, W Ashev  
 McCarson Lucius F (Olie), mchst Detroit Motor Co, rms 76 Penland  
 McCarson M H Miss, h 165 Biltmore av  
 McCarson R Benj (Elsie), firemn, h 40 Buxton  
 McCarson Hroy, lab, h Asheville Schl rd, W Ashev  
 McCarson Turner (Ella), carp, h Bingham Hghts  
 McCarthy Edwd S (Annetta), h 327 Montford av  
 McCarty Robt, lab, bds 94 Avery  
 \*McClain Jno T, (McClain & Shumaker), bds Atkins  
 \*McCain Kate, laund, h 257 Beaumont  
 McClain Frank (Sadie), lumbermn, h Hamilton Flats, Biltmore av  
 \*McClain Mamie, laund, h 29 Brooklyn al  
 \*McClain Orin (Henrietta), lab, h S Ashev  
 \*McClain Roberta, dom, h S Ashev  
 McClain Robt K (Elizabeth), dispr Sou Ry, h 217 Haywood  
 McClain Tildon H (Gene), trav slsmn, h 88 Central av  
 McClain & Shumaker, (Jno T McClain, Albert Shumaker), blksmiths, 441 Biltmore av  
 ☛ **McCLAIN** see also **McLAIN** and **McLEAN**  
 McClammy Edwd L (Maud), mchst, h 164 Blanton  
 McClannahan Reece A (Beatrice), butcher A R Johnson & Co, h 461 Biltmore av  
 \*McClellan Chas, driver Bon Marche  
 \*McClellan Margaret, cook, h S Ashev  
 \*McClellan Thos (Chloe), chauffeur, h 100 Hazzard  
 McClellan Wm, clk Sou Ry, h W Ashev  
**McCLOSKEY JOS J**, (The McCloskey Realty Co), and notary, rms Ashev Club  
**McCLOSKEY REALTY CO** (The), (Jos J McCloskey), real estate and fire insurance, 61- Amer Natl Bk Bldg —phone 771  
 McClure C Luther (Della), cabt mkr Wm M Jones, h 352 w Haywood

**Jesse L. Martin**  
 Real Estate, City and Suburban Property

Farms and Timber Lands a Specialty

3 Harkins Bldg. Phone 852

# THE CALL CO.

SELLS FOR CASH AND SELLS FOR LESS

17 Biltmore Ave.

Phone 1916

# Asheville Paint and Glass Company

No. 57 Biltmore Ave. Phone 1779

## LUCAS TINTED GLOSS PAINTS

Covers Most, Wears Longest

Wholesale and Retail  
Paints, Varnishes, Oils,  
Brushes, Glass, Wall  
Paper, Calcamine, Etc.,  
Etc.

ASHEVILLE [1916] DIRECTORY

355

- \*McClure Ervin (Alice), lab. h 78 s Market  
McClure Jno L (Olive), stock kpr Langren Hotel, h 38  
Charlotte  
McClure Wm M (Nannie), steward Langren Hotel, h 12  
Hilliard la  
McCollum Edwd D (Martha), ins agt, h W Ashev  
McCollum Pauline Miss, h Haywood rd, W Ashev  
\*McComb Jno (Mary), hall boy Langren Hotel, h 8 Greer's  
Row  
\*McConelly H, waiter Langren Hotel  
McConkey Jasper N (Louisa), h Grace (R D 1)  
McConnell Bessie Miss, h West, Woolsey  
**McCONNELL BROS.**, (Wm C and Jas H), wholesale con-  
fections and produce, 38 Broadway—phones 2400-2401  
McConnell Jas H (Ella), (McConnell Bros), h West, Wool-  
sey (R D 1)  
McConnell Margaret Miss, h West, Woolsey  
McConnell Oscar H (Grace), mattress mkr, h 90 Jefferson  
Drive

### The Mutual Life Insurance Co., of New York

REILLEY & CARROLL, DISTRICT MGRS.

2-3 Harkins Bldg.

Phone 2576

- McConnell Wm C (Abbie), (McConnell Bros), h R D 6  
McConnell Wm C Jr, shpng clk McConnell Bros, h R D 6  
\*McCool C Columbus (Ethel), tanner, h 14 Oakdale av  
\*McCorkle Brodie, porter, h 287 Pearson Drive  
\*McCorkle Eugenia, maid, h 3 Wallach  
\*McCorkle Gustavus, bottler CocaCola Bot Co  
McCorkle Harry F (Margaret), clk J L Smathers & Sons, h  
2 Charlotte  
\*McCorkle Lina, dom, h 22 Frederick  
\*McCorkle Love, h 3 Wallach  
\*McCorkle Mamie, dom, h 1 Wallach  
\*McCorkle W Raymond, lab, h 3 Wallach  
\*McCorkle Wm (Mary), lab, h 3 Wallach  
McCormick Alexander, student, h 319 Merrimon av  
McCormick Alexander H (Mary J), garage, h 319 Merrimon  
McCormick Alta, wid K R, h 89 Church  
McCormick C W, pres Central Development Co  
McCormick Lewis M, city bacteriologist, 200 City Hall  
McCormick Mary J Mrs, propr The Ardrae, boarding, h 319  
Merrimon av

**Falk's Music House**  
High Grade Pianos, Player Pianos, Edison Diamond  
Disc Talking Machines, Victrolas and Graphophones.  
76 Patton Ave.  
Phone 206

### R. E. Bowles

Paints, Oils,  
Colors, Var-  
nishes, Shingle  
Stains, Brushes,  
Etc.

Muresco for  
Walls and Ceil-  
ing Decorations

Estimates made  
on Painting  
and Decorations

Phone 407  
28 Broadway

## Take a Policy in **The Woodmen of the World**

*Surplus and Emergency Fund Over \$26,000,000*

**C. B. McFEE, Dist. Mgr., 139 S. Liberty St., Asheville, N. C.**  
**BALSAM CAMP NO. 1 Meets every Tuesday Night in the Dhrumor Bldg.**

## Asheville and East Tennessee Railroad Company

7 Broadway.

Asheville, N. C.

356

### ASHEVILLE [1916] DIRECTORY

#### Beaumont Furniture Co.

Incorporated

The Home of Furniture Values

Stoves, Ranges, Mattings, Rugs, Household Specialties

No. 27 Biltmore Ave. Phone 1002 Asheville, N. C.

- McCormick Ray, student, h 319 Merrimon av  
 McCoury Chas (Mae), driver R E Bowles, h 68½ Penland  
 \*McCoy Alonzo, driver Clarence Sawyer, h 22 Lincoln  
 McCoy Edwd P, h 68 Park av  
 McCoy Evelyn W Miss, h 68 Park av  
 \*McCoy Fannie, laund, h 181 Beaumont  
 McCoy Fannie B Miss, stengr S Sternberg & Co, h Victoria pl  
 McCoy Haliburton, student, h 68 Park Drive  
 McCoy Harold, student, h 68 Park av  
 McCoy Thos C (Sallie), h 68 Park av  
 McCoy Vance, wid Wm H, h 454 Depot  
 \*McCoy Walter (Mary), janitor Evening News Pub Co, h 48 Madison av  
 \*McCoy Wm (Tenia), lab, h 12 Ridge  
 \*McCracken Matthew, bell boy Swannanoa-Berkeley Hotel  
 \*McCracken Saml, waiter Club Cafe & Candy Kitchen, h 214 Montford av  
 McCracken Wm G (Lillie), driver R F Young, h 32 Clingman av  
 \*McCracken Frank, porter C A Walker, h 73 Eagle  
 McCrary Benj H (Lilly), shoemkr Gilmer Bowen, res W Asheville  
 McCrary Chas T, pressmn Hackney & Moale Co, bds 40 Bartlett  
 McCrary Frank (Magnolia), trav slsmn, h 111 Asheland av  
 McCrary Frank G, h 83 Elizabeth  
 McCrary Mildred Miss, h 83 Elizabeth  
~~Mc~~ McCRARY see also McRARY  
 \*McCrimmon Walter, cook Langren Hotel  
 McCulley Thos, painter, bds 29½ Biltmore av  
 \*McCullough Merry (Myra), gardener, h 2 Madison  
 McCullough Francis W, clk T M McCollough, h W Ashev  
 \*McCullough Mack, lab, h 2 Madison  
 McCullough Thos M (Fannie), gro Haywood rd, W Ashev, h same  
 McCollough Wm F, clk T M McCollough, h W Ashev  
 McCollough Milton (Naomi), clk C A Walker, h 249 Haywood  
 McCurry Adaline, h 458 Pearson Drive  
 McCurry C J Mrs, boarding hse 425½ Depot, h same  
 McCurry Chas J (Mary), lab Reese Tannery, h 425½ Depot  
 \*McCurry Jno (Lillie), lab, h 99 Clingman av  
 McCurry Josua C (Kate), carp, h 15 Phiifer  
 McCurry Luther (Fuchsie), chauffeur, rms 76 Cherry

#### Ottis Green Hardware Co.

Wholesale and Retail

11 S. W. Pack Sq. and 9 & 11 Walnut St. Phone 53

Call us when in need of Hardware and save time Shopping

## EDWIN McKAY ELECTRIC COMPANY CONTRACTORS AND ENGINEERS

ELECTRIC LIGHTING PLANTS, SUPPLIES, FIXTURES, TELEPHONES, REFRIGERATING PLANTS AND ELEVATORS

35 Biltmore Ave.

PHONE 2516

Asheville, N. C.

**FOR THE BEST GRADES OF  
PISGAH FUEL & DRAY CO.**

175 ROBERTS

**COAL**

CALL  
1499

ASHEVILLE [1916] DIRECTORY

357

- McCurry Nelson A (Dora), lab, h 40 Rector  
 McDade Clark W (Callie H), bds 390 Southside av  
 McDade Wm, clk, bds 390 Southside av  
 \*McDaniels Benj (Eva), helpr Ashev Ice Co, h 54 Hill  
 McDaris Bonnie Miss, emp Ashev Cotton Mills, h 140 Hall  
 McDaris Gertrude Miss, emp Ashev Cotton Mills  
 McDaris Hannah Mrs, emp Ashev Cotton Mills, h 140 Hall  
 McDaris Harvey, driver, h 140 Hall  
 McDaris Joseph T (Nettie), farmer, h 140 Hall  
 McDaris Leon P, bds 29½ Biltmore av  
 McDaris Stella Miss, h 140 Hall  
 McDaris Lillian Miss, nurse Ashev Mission Hosp, rms 17  
 Charlotte  
 McDaris Nannie Miss, h 107 Cumberland av  
 McDaris Wm O, gro 38 Pearson Drive, bds 13 same  
 McDevitt Jas A (Evelyn), blksmith Sou Shops, h 33 Liv-  
 ington  
 \*McDonald Albert (Anna), lab, h Sou Ry Tracks, Biltmore  
 McDonald Allen (Julia), h 160 Chestnut  
 \*McDonald Beulah, nurse, h 115 Grove  
 McDonald Emma, wid Eugene L, h Haywood rd, W Ashev  
 McDonald Emma Mrs, boarding, h 328 w Haywood  
 McDonald Ethel Miss, tchr of domestic science Normal and  
 Collegiate Inst, h same  
 \*McDonald Jefferson (Mary), lab, h 115 Grove  
 McDonald Jno W (Eliza), tinner The McLean Co, h 223  
 Grove  
 \*McDonald Jordan, driver, h 21 Hildebrand  
 \*McDonald Leonard (Lena), lab, h 104 Grove  
 \*McDonald Mary, laund, h 302 Asheland av  
 \*McDonald Saml, lab, h 21 Hildebrand  
 \*McDonald Thos (Lizzie), propr Legal Bldg Barber Shop,  
 h 15 Sassafras  
 \*McDonald Wm (Annie), leather wkr, h 12 Herman av  
 McDowell A Kate Miss, clk Arthur M Field Co, h 77 Vic-  
 toria av  
 McDowell Annie B Miss, h 413 Biltmore av  
 McDowell Annie G Miss, h 413 Biltmore av  
 McDowell Arthur, driver, h 28 Short Roberts  
 McDowell D Ulysses, gatemn Sou Ry, h 28 Short Roberts  
 McDowell Bessie Miss, dom Grove Park Inn, h same  
 McDowell Edwd E (Margaret), bldg inspr and contr, h 383  
 Biltmore av  
 \*McDowell Elijah (Lizzie), shoemkr, 63 Eagle, h 35 Hilde-  
 brand

**Gas Ranges**  
**Asheville Power & Light Co.**  
**PHONE - - - 69**

**Meats**

**Kiibler & Whitehead**

CITY MARKET

PHONES, 832 and 833

**LIFE INSURANCE COMPANY OF VA. OLDEST, LARGEST, STRONGEST**

ORGANIZED 1871 Issues Industrial Policies from \$6.00 to \$1,000.00, with Premiums  
 RICHMOND, VA payable weekly on persons from one to sixty-five years of age.  
 J. T. Sheehan, Supt. Rooms 3-4-5 Maxwellton Bldg., Patton Ave. and Church St., Asheville

**Britt & Conner**

**Merchandise Brokers**

"Gold Medal" AND "Dolly Varden" Flour are the Best

Phone - 1471

Electrical Bldg. Asheville, N. C.

- McDowell Ernest G (Clara), plmbr J R Rich & Co, h 35 Ora
- \*McDowell Eva, h Ingle nr Black
- \*McDowell Fannie, laund, h 58 Poplar
- \*McDowell Geo, barber L A King, h 82 Pine
- McDowell Hamilton Miss, h 14 Pearson Drive
- McDowell Harold C, hlpr J R Rich & Co, h 77 Victoria av
- McDowell Hugh M, (Reed & McDowell), h Swannanoa Drive
- McDowell James E (Cardelia), h 102 Montford av
- \*McDowell Janie, dom, h 35 Hildebrand
- McDowell Kate Miss, h 77 Victoria rd
- McDowell Katharine Miss, h 383 Biltmore av
- McDowell Marguerite Miss, h 383 Biltmore av
- McDowell Mary B Miss, sec City Schls, h 413 Biltmore av
- McDowell Mary M Miss, cashier Bon Marche, h 77 Victoria rd
- McDowell Nannie Miss, h 28 Short Roberts
- McDowell Nannie L, Miss, h 77 Victoria av

RES. PHONE 655 PRIVATE AMBULANCE PHONE 92

**Robt. J. Lewis**  **Funeral Director and Embalmer**

LADY ASSISTANT WHEN DESIRED

RED CROSS UNDERTAKING PARLOR 49 COLLEGE ST.

- McDowell W Gaston (Mattie), city court officer, h 77 Victoria av
- McDowell Wm M, agt Durham Life Ins Co, bds 93 e College
- McDowell Wm M (Etta), bag mstr Sou Ry, bds 430 Depot
- McDowell Wm W (Emma L), carp, h 85 Victoria av
- McDuffi Roy H (Pauline), h 125 Flint
- McElrath Carroll M (Asilee), propr Battery Park Hotel Cigar & News Stand, h Wellington av, W Ashev
- \*McElrath Edwd (Hattie), lab, h 26 Gaither
- McElrath Jno W (Mary), carp, h 68 Central av
- \*McElrath Mamie, waitress The Manor, h same
- \*McElrath Richd, hlpr Zindel's Bakery
- McElrath Virginia Miss, h 68 Central av
- McElrath W Jack, electrn Hampton & Graham, h 68 Central av
- \*McElrath Wm (Esther), lab, h 14 Gaither
- McElreath Crawford W, confr 265 1/2 Patton av, rms same
- McElreath Henry E, gro and restaurant 267 Patton av, res Emma, N C

**D. G. DEVENISH**

**PUBLIC ACCOUNTANT**

Periodical Audits, Books Closed and Financial Statements Reind-ered. Books Opened for New Corporations, Firms or Individuals

Room 9 Citizens Bank Bldg. Asheville, N. C.

**CONTRACTOR** and **BUILDER**

**STEEL RANGES** **J. C. McPHERSON** **73 Broadway, Phone 133**

**PLUMBING STEAM AND HOT WATER HEATING**



- \*McElreath Phifer, porter, h 24 Miller  
 \*McElreath Richard, emp Asheville Steam Bakery  
 \*McElreath Wm, lab, h 18 Ralph  
 McElroy Brank V (Conie), clk J O Whitted, h 137 Patton av  
 McElroy Jno W (Anna M), h Brevard rd, W Asheville  
 McEniry Eva M, wid Jno E, h 118 Cumberland av  
 McEniry Stephen G, aviator, h 118 Cumberland av  
 McEntyre Lydia J, wid Jas L, h Oakdale av, W Asheville  
**McENTYRE** see **McINTYRE**  
**McEWEN WOOTEN B** (Caroline), pres McEwen Lumber Co, v-pres Central B & T Co and treas Western Carolina L & T Assn, h 276 Chestnut—phone 1402  
**McEWEN** see also **MacEWEN**  
 McFadden David W (Thelma), mchst Central Garage, h 68 n Spruce  
 McFaddin Essie, cook, 40 Watauga  
 McFarland Hildreth G, ady mngr S A Lynch, h 95 Woodfin  
 McFarland Isabella, wid Richd, h Montana av, W Asheville  
 \*McFarland Jno W, lab, h Montana av, W Asheville  
 McFarland Lena Miss, h Montana av, W Asheville  
**McFEE CHAS B** (Emma), dist deputy Woodmen of the World, 139 s Liberty (see botom lines)  
 McFeeJno W (Frances), barber M E Felment, h 25 s Liberty  
 McFee Lela Miss, seamstress, h 1 Buxton  
 McFerren Lillie Miss, h 22 Edgemont Pk rd  
 McFerren Pingree (Marrietta), tiler Masonic Blue Lodger, h 22 Edgemont Park rd  
 McGalliard Anderson G (Nannie), car chnr, h 78 Atkinson  
 McGalliard Annie Miss, h 78 Atkinson  
 McGalliard Ulysses G (Annie), brakemn, h 36 Louie  
 McGarry Jos (Maye M), propr McGarry's Studio, h 93 College  
 McGarry Maye M Mrs, propr The Hraymore, h 93 e College  
 McGarry's Studio, photogrs, 18½ n Pack Sq, Jos McGarry propr  
 \*McGee Anie, waitress Y W C A, h 215 Clingman av  
 McGee Brownie, chauffeur Chambers & Weaver  
 McGee C Troy (Maud), emp Langren Hotel, h 70 Charlotte  
 \*McGee Chas (Mary), lab, h 18 Green's Row  
 McGee Columbus, wood wkr, h S Asheville  
 McGee Denver W, clk Montford Drug Store, h Leicester, N C  
 McGee Isaac (Mandy), wood wkr, h S Asheville

**BIGGEST BUSINESS EST**  
**12 PENLAND**  
**Asheville Laundry Co.**  
**PHONE 2000**

**Wm. A. Barnhill**  
 American National Bank Building  
**Commercial Artist**  
 Designs and Illustrations  
 Art Leatherwork  
 Mountain-Made Pottery  
**PICTORIAL PHOTOGRAPHY**  
 Special Albums of Western North Carolina Views  
 Made to Order

**CAROLINA MACHINERY COMPANY**  
 —US when you want machine work of any kind. **PHONE 590**

Founders, Machinists and Jobbers of Mill and Tannery Supplies. When in the Market for Heavy Castings Such as Columns or Building Plates Get Our Prices

# Asheville Dray, Fuel and Construction Co.

Heavy Hauling of all kinds

**WE FURNISH  
BUILDING STONE**

Moving Furniture a Specialty

Cor. College & Broadway

Phone - - 223

360

ASHEVILLE [1916] DIRECTORY

**T. P.  
Johnson  
& Co.**

**Sheet Metal  
Workers**

All Kinds of Roof-  
ing, Guttering and  
Conductor Work,  
Metal Ceiling, Sky-  
lights and Galvan-  
ized Iron Cornices

Office and Shop  
69-71 Biltmore Av.

Phone 325

**THE MOORE PLUMBING CO.**  
*Sanitary Plumbing*  
Steam and Hot Water Heating, General Tin and Metal Work, Hot Air Furnaces  
**17 E. College Phone 1025**

McGee J Brownlow (Gertrude), mchst, h 70 Seney  
McGee Jos, wood wkr, h S Ashev  
McGee Paul, wood wkr, h S Ashev  
McGee Virgie Miss, h S Ashev  
\*McGee Wm, lab, h 215 Clingman  
McGhee Wm B (Mary), confr Broadway cor w College, h  
14 Marcellus

\*McGinness Fred, presser J H McGinness, rms 44 s Market

\*McGinness Jno H, tailor 44 s Market, h 14 Haid

\*McGinness Pinkney, driver, h 8 Sorrell

**McGINNIS see also McINNIS**

McGlamery Annie Miss, smstrs, h Brevard rd, W Ashev

McGlamery Mack, clk P O, h Brevard rd, W Ashev

McGlamery Wm A (Elvira), farmer, h Brevard rd, W Ashev

McGlone Frank H (Bertha), h 11 Brook, Biltmore

\*McGowan Saml (Bertha), lab, h 45 Wallach

McGraw Thos H (Lula L), boilermkr, h Haywood rd, W  
Ashev

McGraw Albert P (Millie), pres-treas McGraw D G Co,  
and v-pres Long Shoe Co, h 3 Gertrude

**McGRAW DRY GOODS CO (Inc)**, 18 Patton av—phone  
68: A P McGraw pres-treas, E C Palmer v-pres

McGregor Eleanor Miss, chf opr Ashev Tel & Tel Co, h  
WWolsey

**McGREGOR see also MacGREGOR**

McGruder C L, clk Swannanoa-Berkeley Hotel, h same

McGuigan Mary, wid Harry, h 30 Jefferson Drive

McGuinn Arkansas, wid J A, h 433 Biltmore av

McGuinn Blanch Miss, clk Palais Royal Co, h Biltmore

McGuinn Claude, emp Williams-Brownell Planing Mill Co,  
h 443 Biltmore

McGuinn Claude C, msngr W U Tel Co, h 443 Biltmore av

McGuinn Dovie Miss, clk Palais Royal Co, h Biltmore

McGuinn Frank, clk A R Johnson & Co, bds 435 Biltmore av

McGuinn Geo, emp Williams-Brownell Planing Mill Co, h  
Biltmore

McGuinn Jos M, clk A R Johnson & Co, bds 443 Biltmore av

McGuire Eugenia Miss, h 183 e Woodfin

McGuire Florence Miss, h 183 e Woodfin

McGuire Gertrude Miss, h 183 e Woodfin

McGuire Grace, wid Walter R, h 120 Flint

McGuire J Q & Co, (J Q McGuire, J A Nichols, Fred Keat),  
medicinal herbs and roots, 117 n Lexington av

McGuire Jno Q (Estelle), (J Q McGuire & Co), h 183 e  
Woodfin

## *The* **BATTERY PARK BANK**

ASHEVILLE, N. C.

*City, County and State Depository*

Capital \$100,000.00

Surplus and Profits \$170,000.00

Yellow Pine  
White Pine  
Hardwoods  
Mahogany

# Richmond Lumber Co. Inc.

(See Adv. Opp. Page 351)

FOURTH and STOCKTON, RICHMOND, VIRGINIA

ASHEVILLE [1916] DIRECTORY

361

McGuire Marie Miss, h 183 Woodfin  
McGuire Mary, bds 107 Haywood  
McGuire Walter R (A R Johnson & Co), h 120 Flint  
**McGUIRE** see also **MaGUIRE**  
McHarge Carl M, condr Sou Ry, bds Highland Hotel  
McHarge Chas F (Bessie), condr Sou Ry, h 126 s French  
Broad av  
McHarge Jno H (Sadie), condr Sou Ry, h 194 Bartlett  
McHolmes Dovie, wid Remus N, h 28 Roberts  
McIlhenny Thos C, clk Red Cross Pharmacy, rms 268 Chest-  
nut  
McInnerney Alice Mrs, dressmkr, 4-5 Morsell Bldg, rms  
same  
**McINNIS** see also **McGINNIS**  
McIntire Carlin R (Gertrude), bkkpr Ashev Citizen, h 81  
Arlington  
McIntire Filetus R (Jennie), contr 157 Merrimon av, h same  
McIntire J Alva, clk, h 157 Merrimon av  
McIntire Novela Miss, h 157 Merrimon av  
\*McIntire Otis, lab, bds 125 Southside av  
McIntire Verdie Miss, h 157 Merrimon av  
McIntosh Ida Mrs, house kpr Grove Park Inn, h same  
McIntosh Jas, B, police  
McIntosh Lizzie Miss, dressmkr 52 Orchard, rms same  
McIntosh Theron, tel opr Grove Park Inn, h same  
McIntyre Annie L Miss, nurse Highland Hosp, h same  
\*McIntyre Bertha, laund, h 18 Latta  
McIntyre Bessie Miss, h Bingham Hghts  
McIntyre Buildingf, 1-3 e Pack Sq  
McIntyre Cornelius B (Eugene), h 103 Charlotte  
McIntyre Genevieve Miss, h 174 Haywood  
McIntyre Glenn, emp E E Galer, h Bingham Hghts  
McIntyre Mugh, emp Natl Casket Co  
McIntyre-Jas A (Mamie), electrn, h 62 Jefferson Drive  
\*McIntyre Joseph (Mary), leather wkr, h (r) 465 Ralph  
McIntyre Lloyd, carp, h Bingham Hghts  
\*McIntyre Marguerite Miss, h 174 Haywood  
\*McIntyre Otis, lab, h 78 Wallach  
McIntyre Patrick E (Mamie M), h 174 Haywood  
McIntyre Roy, emp Williams-Brownell P M Co, h Biltmore  
\*McIntyre Thos (Bertha), lab, h 18 Latta  
McIntyre Wm A (Annie), live stock, h Bingham Hghts  
**McINTLRE** see also **McENTYRE** and **McENTIRE**  
\*McIver Peter, porter M V Moore & Co, h 4 Dundee  
McKain Claire Miss, sec Dr F L Hunt, h Soco

**L**IFE, HEALTH  
and  
ACCIDENT

**I**NSURANCE  
COMBINED  
IN ONE

**F**ORM OF  
POLICY.

**E**ALSO 20  
YEAR  
ENDOWMENTS.

**&** Liberal  
Straight Life  
Contracts.

**H**OME  
COMPANY

**E**NTIRELY  
SAFE AND  
STRONG.

**A**CCIDENTS  
ARE  
FREQUENT.

**L**IFE  
IS UN-  
CERTAIN

**T**AKE  
ONE  
TODAY

**H**OME MONEY  
HOME  
SPENT

Imperial Mutual  
Life & Health  
Insurance Co.

HOME OFFICE:  
ASHEVILLE, N. C.  
PHONE 495.]

## Moale & Chiles

City and Suburban Property

Real Estate and Insurance

27 Patton Ave., [2d fl] Phone 661

FARMS and TIMBER LANDS

# WESTERN CAROLINA REALTY CO.

REAL ESTATE BROKERS—LOANS AND INVESTMENTS

Phones: Office 974, Residence 14.

10 N. Pack Sq. and 9 E. College.

J. W. Wolfe, Sec'y. & Treas.

362

ASHEVILLE [1916] DIRECTORY

## McKAIN see also McCAIN

McKamey Geo E (Iva L), Linotype opr Hackney & Moale Co, h 126 Cherry

McKAY EDWIN (Julia), (Edwin McKay Elec Co), h 30 Vance—phone 2368

McKAY EDWIN ELECTRIC CO. (Edwin McKay), electrical contractors and engineers, fixtures, supplies, etc, 25 Biltmore av—phone 2516 (see bottom lines)

McKay Joseph W, clk Smith's Drug Store, rms 45 Spruce

McKay Julia Miss, student, h 30 Vance

## McKAL see also MacKAY

McKee A D, musician Majestic Theatre

\*McKee Arthur (Gertrude), lab, h 11 Short

McKee C, emp Williams-Brownell Planing Mill Co

\*McKee Champ, bootblk Herman Hennig, h 122 s Grove

McKee Chas M, tailor S T Logan, bds Southern Hotel

\*McKee Henry (Rosa), lab, h 113 Cherry

McKee Louis, appr Ashev Citizen, h "The Adelaide"

McKee R W, emp Williams-Brownell Planing Mill Co

McKee R Bingham, student, h Bingham Hghts

McKEE S REID MAJ (Mary K), tchr Bingham Schl, h Bingham Hghts

\*McKelvey Wm, emp S D Hall h 18 Ralph

## McKENNIE see also McKINNEY

McKenzie Annie Miss, h 34 West

McKenzie Clarence W (Callie), emp Ashev Cotton Mills, h W Ashev

McKenzie Elizabeth Miss, stengr G S and R R Reynolds, h 15 Woodfin

\*McKenzie Henry, baker Ashev Steam Bakery

McKenzie Henry G (Bonnie), (Asheville Fish Co) and (Sou Fish Co), h 34 West

McKenzie Henry R Anna), trav slsmn, h 82 Cumberland av

McKenzie Kate Miss, h 101 Cumberland av

McKenzie Margaret Miss, h 101 Cumberland av

McKenzie Minerva, wid Donald, h 101 Cumberland av

## McKENZIE see also MacKENZIE

\*McKesson Jeremiah (Jane), lab, h 189 Valleye

McKinney Geo P (Lula M), h W Ashev (R D 3)

McKinney Junius E (Minnie), agt Impl Mutl L & H Ins Co, h 15 Carter

McKinney Hankins, emp Chero-Cola Co

\*McKinney Laura, dom, h 52 Black

McKinney M, watchmn C E Henderson, bds 48 Spruce

McKinney Roy, clk Orr & Leonard, bds 52 Woodfin

**Goode & Hage (Inc.)**  
PRESCRIPTION DRUGGISTS  
"There is life in every drop of our medicines,  
when we fill your prescriptions you live."  
66 Patton Ave., Opp. P. O. Phone 718

R. B. Hampton  
Geo. Graham

**HAMPTON  
&  
GRAHAM  
Electric Co.**

14 W. College St.  
Asheville, N. C.  
Phone 1047

**Electrical  
Contractors**

W. M. F. JOHNSON, Prop.

PHONE 2231

## BIG 400 PRESSING CLUB

Cor. Market and College Streets—Down Stairs

**CLEANING, PRESSING, DYEING AND REPAIRING**

K. W. SWEPSON, Tailor

ASHEVILLE, N. C.

# W. E. Wray

## Plumbing, Heating, Steam and Gas Fitting.

9 E. College St.

Phone 2683

ASHEVILLE [1916] DIRECTORY

363

McKinney Thelia, wid J L, h 20 Short Spring

\*McKinney Whitt, lab, rms 433 Depot

☛ **McKINNEY** see also **McKINNIE**

McKinnish Frances Miss, nurse, rms 196 s French Broad av

McKinnish Jno W (S Louisa), driver, h 12 Marojrie

McKinnish Lottie Miss, h 12 Marjorie

\*McKissick Ernest B, clk Y M I Drug Store, rms Y M I

\*McKissick Otto, waiter Langren Hotel

McLain Jas P (Carrie), lumber, h 41 Panola

☛ **McLAIN** see also **McCLAIN** and **McLEAN**

☛ **McLAUGHLIN** see **McLOUGHLIN**

**McLEAN A L & CO.** (A L McLean), mnfrs of "Star"  
Metal Shingles, 95-97 Patton av—phone 705

**McLEAN AUGUSTUS L** (Olive L), (A L McLean & Co),  
h 184 Woodfin—phone 2557

**McLEAN CO** (The), (J C Patterson), sheet metal workers  
95-97 Patton av—phone 705

McLean Emory (Florence), farmer, h Burnsville rd (R D 4)

You Are Insurable Today—Will You Be Tomorrow ?

**THE MUTUAL LIFE INSURANCE CO., of New York**

REILLEY & CARROLL, District Mgrs.

2 & 3 Harkins Bldg., Phone 2576

McLean Frank L (Sadie), asst mngr C J Decker Co, h 138  
Biltmore av

\*McLean Katie, dom Franklin Hotel, h same

McLean Lucy Miss, nurse 18 Vance, rms same

McLean Melvin G (Rebecca), emp Natl Casket Co, h Burns-  
ville rd

\*McLean Pearl, maid The Belmont, h 166 Church

McLean Terry A, clk, h 38 n Ann

**McLEAN W PERRY** (Algerie), sec-treas Barbee Cigar &  
Tobacco Co, h 38 n Ann

McLean Wm H (Maggie), engnr Sou Ry, h 92 Ora

McLean Wm K, chauffeur h 92 Ora

\*Lester H L, waiter Langren Hotel

McLoud Ella, wid C M, h 34 Maxwell

McLoud Julia, wid Lawrence, h 34 Maxwell

McLurd Oscar L (Sadie), real est, h 97 e College

McMahan Archie M (Hattie), slsmn, h 2 Magnolia av

McMahan Chas W (Ada), (C W McMahan & Co), h 292  
Broadway

McMahan C W & Co, (Chas W McMahan), gros 266 Broad-  
way

### Photography

#### PORTRAITS

#### Commercial

"Land of the Sky"  
Views

Local View  
Post Cards

### Pelton & Higgason

Next to  
Princess Theatre

ASHEVILLE, N. C.

### Veterinary Hospital and Riding School

149 Patton Av.

(Graduate of Cornell University)

Phone 2667

**DR. M. M. LEONARD, Veterinarian**

J. J. POLLARD, Riding and Driving Instructor. Res. Phone 810

### CIGARS

## D. S. SCHANDLER

### TOBACCOS

### MAGAZINES

6 Biltmore Ave. - Tel. 541

### PERIODICALS

# SUNNY SMOKE SHOP

CIGARS AND TOBACCO  
NEWSPAPERS, MAGAZINES  
SMOKERS' SUPPLIES

SMOKERS' HEADQUARTERS  
3 Haywood, Opposite P. O.  
D. H. Faier, Prop. Phone 102

364

ASHEVILLE [1916] DIRECTORY

## Asheville French Dry Cleaning Company

4 N. Pack Sq.  
Office Phone 389  
Plant Phone 326

## Odorless Cleaning

Silk Gloves  
Opera Coats  
Draperies, Laces  
Feathers, Slippers  
Gloves, White Furs  
Coat Suits  
Portieres, Rugs

HATS CLEANED  
AND BLOCKED

## Merchant Tailoring

J. C. WILBAR, Prop.  
4 N. Pack Sq.  
PHONE 389

- McMahan Ernest A, clk T C McPeters, h 292 Broadway  
McMahan Jas R (Ellen P, condr Asheville P & L Co, h 32 Seney  
McMahan W Nelson (Lou Anna), farmer, h 424 Broadway  
\*McMeekin Hobart, emp S Sternberg & Co, h W Asheville  
\*McMeekin Oscar (Nettie), emp S Sternberg & Co, h W Asheville  
\*McMeekin Thos (Jennie), emp S Sternberg & Co, h W Asheville  
\*McMichael Clifton, lab, h 117 Grove  
McMichael Henry (Sarah), baker Zindel's Bakery, h 117 s Grove  
McMillan Owen F, h 30 Washington rd  
McMillan Pierce (Nannie), lab, h 137 Grove  
McMinn Robt L (Ida), painter Excelsior Paint & Paper House, h 14 Central av  
McMinn Walter J (Effie), carp, h Church, S Biltmore  
McMinn Wm J, propr West End Drug Store 268 Patton av, h 268½ same  
McMurry Maggie E Miss, h W Asheville )R D 3)  
McNair Rosa Miss, rms 84 Penland  
McNamara Leslie J, car inspr, h 385 s French Broad av  
McNamara Thos J (Mary), foremn Sou Ry, h 385 s French Broad av  
McNamara Wm M, mchst, h 385 s French Broad av  
\*McNeal Ed, hall boy Langren Hotel  
\*McNeely Hattie, cook, h S Asheville  
\*McNeely Lucile, laund, h 26 Gibbons  
McNeely Ollie C, wid T H, h 2 Aston Park  
McPeters Thos C (Geneva), gro 93 Lexington av, h 135 Broadway  
McPHERSON J C, (Jas C and Jas D), contrs and bldrs, 73 Broadway—phone 133 (see bottom lines)  
McPHERSON JAS C (Emma F), (J C McPherson), h Burnsville Hill—phone 6602  
McPHERSON JAS D (Anna F), (J C Pherson), h 36 Cumberland Circle—phone 2046  
\*McPherson Lizzie, maid Battery Park Hotel  
McQueen W Hugh, restr 415 Depot, rms same  
McRae Jas P (Lillian W), h 44 Watauga  
McRae Van B, wid Colin J, h 230 Cumberland av  
☛ McRAE see also MacRAE  
McRary Co (The) (Inc), genl blacksmiths and wagon mfrs, 65-67 Biltmore av; P R Moale pres, W S McRary v-pres-mngr, G H Lambert sec-treas

# BON MARCHE Asheville's Leading Department Store

"Everything for the Ladies"

Cor. Patton and Lexington Aves.

Phone 2500

# Pisgah Fuel & Dray Co.

# COAL

All Grades of Domestic COAL

OFFICE & YARDS 175 ROBERTS

PHONE 1499

ASHEVILLE [1916] DIRECTORY

365

McRary E Hartwell (Hattie), steam ftr Union Plmbg Co, h 6 Kenilworth Park

McRary J Walter, bkkpr McRary Co, h 136½ Biltmore av  
McRary Leola Miss, stengr The Letter Shop, h 136½ Biltmore av

McRary Roy, collr Union Plmbg Co, h 6 Kenilworth Park  
McRary Walter S (Mary E), v-pres-mngr McRary Co, h 136½ Biltmore av

☛ **McRARY** see also **McCRARY**

McReath James J, stables 61 n Lexington av, res R F D 4  
McSherry James W (Mollie), engrn Sou Ry, h 205 Bartlett  
McVey Belmont C, pres U S Furn Mnfg Co, h Kenilworth, Biltmore

M	<b>ASHEVILLE ICE CREAM CO.</b>	
	M. H. GRACE, Mgr. Manufacturers Ice Cream, Sherbets and Ices Telephone 1176. 318 Biltmore Ave.	

MacArthur Fredk C (Alice), propr Ashev Steam Vulcanizing Co, h 173 Hillside

Mace Chas, appr Ashev Citizen, h 12 Grady

Mace Dena Miss, h 12 Grady

Mace Ernest L (Dora), carrier P O, h 12 Grady

Mace Geo (Elizabeth), watchmn A'ville Cotton Mills, h Riverside Drive

Mace Richd (Roxie), lab, h Arlington, W Ashev

Mace Stella Miss, clk Bon Marche, h 12 Grady

\*Macedonia Sanctified Church, 59 Max, Rev G C Curry pastor

MacEwen Jno W, slsmn Ashev Auto Co, h Beaver Dam (R D 1)

☛ **MacEWEN** see also **McEWEN**

MacGregor Janet Miss, matron Faith Cottage Rescue Home h 53 Atkinson

☛ **MacGREGOR** see also **McGREGOR**

Machin Edwd, engrn Grove Park Inn, h same

Machin Jno (Sarah), pat mkr Ashev Supply & Fdy Co, res W Ashev

Machin Stephen D, embalmer Hare & Co, rms 21 Biltmore av (2d fl)

Mack Grover C (Ora), lab, h W Ashe v (R D 3)

Mack Jacob (Julia), tmstr, h W Ashev (R D 3)

Mack Jas (Angel), lab, h 440 s French Broad av

St. Rv'y

Electric Light and Power

Gas

PHONE 69

# ASHEVILLE POWER & LIGHT COMPANY

# Poultry

# Kiibler & Whitehead

CITY MARKET

PHONES, 832 and 833

# Life Insurance Company of Va.

Organized 1871

RICHMOND, VA.

ALL CLAIMS PAID IMMEDIATELY UPON RECEIPT OF SATISFACTORY PROOFS OF DEATH

Total Payments to Policyholders Since Organization OVER \$1,250,000.00  
 is Paying Its Policyholders OVER \$1,250,000.00 Annually

J. T. Sheehan, Supt. Rooms 3-4-5 Maxwellton Bldg., Patton Ave. and Church St., Asheville

366

ASHEVILLE [1916] DIRECTORY

- \*Mack Leah, dom, h 8 Richard
- \*Mack Mary, dom, h 140 s French Broad av
- Mack Thos, clk Yates & McGuire, res W Asheville
- MacKay Danl McN (Emma U), propr Owl Drug Store, h 1 Zellicoa
- ☛ MacKAY see also McKAY
- Mackey Ino J, Register of Deeds, rms 153 Haywood
- Mackey Lennie G Miss nurse 56 Pearson Drive, h same
- \*Mackey Maria, laund, h W Asheville (R D 3)
- \*Mackey Susan, cook, h W Asheville (R D 3)
- MacLaughlin A Muldrow Rev, pastor Ora St Presby Ch, h 83 Ora
- MacRae D, wid J Moffat, bds 76 Broadway
- ☛ MacRAE see also McCREA
- \*Madden Calvin D (Ada), lab, h 174 Beaumont
- Maddox Leon O (Pearl), vulcanizer Phillips Tire Co, h 181 e Woodfin
- Maddux Nathaniel P, dentist 401-403 Legal Bldg, bds Langren Hotel

**J. E. JOYNER**

**Builder**



Phone 2367

Room 23  
 Revell Building

Asheville, N. C.

**Mrs. Wilder's Hand Laundry**

WE SOLICIT YOUR PATRONAGE

Work Done Under Our Personal Supervision

Phone 1354 No. 7 Montford Ave. E. Wilder, Mgr.

RED CROSS UNDERTAKING PARLOR

PRIVATE AMBULANCE

PHONE 82

**Robt. J. Lewis**  **Funeral Director and Embalmer**

LADY ASSISTANT WHEN DESIRED

49 COLLEGE ST.

- Maddy Fannie A Miss, h 111 Chestnut
- Maddy Louise R, wid Hudson, h 111 Chestnut
- \*Madison Jane, h 52 Hill
- \*Madison Josephine, cook, h 101 Lexington av
- Magness Jacob J. (Sou Prod Co), rms Elks Home
- ☛ MaGUIRE see also McGUIRE
- Mahaffey Thos M (Maggie), farmer, h Haw Creek
- Maher Minnie E Miss, stengr Sou Ry, h 143 s Liberty
- Maher Wm P (Ina), freight agt Sou Ry and agt Southern W & I Bureau, h 143 s Liberty
- \*Maiden Lane Free Will Baptist Church, Maiden la
- Maier Oto T, pres Co-Operative Auto Co and Sulphur Spgs Park Realty Co, h New Orleans, La
- Majestic Amusement Co, 10 n Pack Sq; S A Lynch pres, E T Henry sec-treas and genl mngr
- Majestic Theatre, College n e Market
- Majestic Theatre Building, College n e cor Market
- \*Major Ethel, cook, h 11 Gudger
- \*Makens Martha, h 150 Church

# ASHEVILLE ICE CO.



Wholesale and Retail Dealers in PURE ICE

8 S. Market St.

:-:

:-:

:-:

Phone 72



\*Makins Jas, porter, h 14 McDowell  
 Mallory Aaron (Isabel), lab, h Haw Creek  
 Mallory Fred'k F, student, h 72 Merrimon av  
 Malloy Theo F Mrs. h 72 Merrimon av  
**MALONE ALBERT H** (Irene), sec-treas Albemarle Park  
 Co, sec Albemarle Club and mngr The Manor, h same  
 —phone 513

\*Malone Chas (Effie), lab, h (r) 35 Clingman av  
 Malone Chas N (Joanna), atty-at-law and notary, 410 Oates  
 Bldg, h 266 Hillside

Malone Chas W (Lela), magistrate, h 289 Hillside

\*Malone Edwd, butler, 149 s French Broad av

Malone W Reynolds, opr Western U Tel Co, h 289 Hillside

\*Mance Ada L, dom, h 72 Clemmons

\*Mance Cora, laund, h 21 Latta

\*Mance Edmond (Carrie), stone mason, h 72 Clemmons

\*Mance Emma, laund, h 56 Clemmons

\*Mance Gertrude M, cook, h 56 Clemmons

\*Mance Solomon (Cora), lab, h 21 Latta

\*Mance Sudie Belle, dom, h 56 Clemmons

Manekin Benj, clk Abraham Bane, rms 46 Central av

Maney Hughie, clk W A Davis, h Woolsey (R D 1)

Maney Lorenzo D (Daisy), (Biltmore Supply Co), h 66 Sum-  
 mitt, S Biltmore

Maney Melvin L (Ava G), genl mdse Haywood rd, W  
 Ashev h Beverly rd same (R D 3)

Maney Wm D (Hattie), gro Woolsey (R D 1), h Jackson  
 Park

Maney W Harry (Georgia), Biltmore Supply Co, h Bilt-  
 more rd, S Biltmore

Mangum Frank I, clk Nichols Shoe Co, rms Candy Kitchen  
 Bldg

\*Mangum Geo, lab, h 40 Short

Manley JnoH ( ) Emma 3( (Lutz Meat Co), h 41 Chestnut  
 —tel 1227

Manley Margaret Miss, h 41 Chestnut

Manley Pat'k D (Julia), meat cutter Lutz Meat Co, h 46  
 Chestnut

Manley Wm, lab, rms 23 Frederick

Mann I Mitchell, dentist 37 Patton av (3d fl), rms 11½  
 Church

Mann L B, clk Sou Ry Dining Room

Mann Thos L, chauffeur, bds 42 Walnut

\*Manning Eligah Rev, carp, h 23 Oliver

Manning Jno F, photogr 16½ n Pack Sq, h W Asheville

**BIGGEST  
 BUSIEST  
 BEST**

**Asheville  
 Laundry  
 Co.**

**Phone 2000**

**12 PENLAND**

**J. V.  
 Hildebrand**

**Hitch, Sale  
 and  
 Feed Stable**

**58-60  
 Biltmore Ave.**

**Phone 82**

**Founders Machin-  
 ists and Jobbers of  
 Mill and Tannery  
 Supplies**

**IF**

in the market for a Gas Engine let us make you prices  
 it's heavy castings, such as Columns or Building Plates, see us  
 it's a skilled mechanic for Boiler Work, see us  
 you want Machine Work of any kind phone 590

**CAROLINA MACHINERY CO.**

**S. M. STEVENS**

**No. 1 Ravenscroft Road**

**Phone 1314**

368

ASHEVILLE [1916] DIRECTORY

**MODERN HOME HOTEL**  
 H. B. JAMES, Propr.  
**American and European Plan**  
**Excellent Cuisine**  
 Nos. 39 and 32 Broadway  
**Everything New**  
 All Modern Conveniences  
**Asheville, N. C.**  
 Phone 2015

**FRANK J. NEVERCEL**  
**BICYCLES**  
 Dealer and Repairer  
 Sundries and Supplies  
 Gun and Locksmith  
 47 W. College St.

- \*Manning Lottie, h 23 Oliver
- \*Manning Willis M Rev (Sarah), h 23 Oliver
- MANOR** (The), home-like inn, Albemarle Park— 9175, A H Malone mngr (see p 21)
- MANOR CIGAR & NEWS STAND** (The), The Manor
- MANOR GARAGE** (The), Albemarle Park
- Manufacturers Sales Agency, 18 Temple Court, W J Sproles propr
- Marcum Louise Miss, clk Bon Marche, h 400 Pearson Drive
- Marek Jos, hlpr Langren Hotel
- Margo Terrace, P H Branch propr, Haywood cor n French Broad
- Marion Patrick F Rev, pastor St Lawrence R C Church, h 18 Flint
- Mark Wm (Rickett), driver Poole Bros Co, h 223 Patton av
- Markham Louise Miss, stengr, h 400 Pearson Drive
- \*Markham Lula, dom, h 28 Short McDowell
- Markham Minnie Mrs, h 437 Broadway
- \*Marks Bessie, dom, h 20 Brooklyn al
- Marks Levi (Eva), bds 40 Merrimon av
- Marlow Briscoe M (Myrtle), (Marlow Bros), h 85 Central av
- Marlow Bros, (B M and R L Marlow), meats City Market
- Marlow Ethel Miss, h 26 Bearden av
- \*Marlow Jos (Rachel), gardener, h 10 Brooklyn al
- Marlow Laura B, wid W B, h 26 Bearden av
- \*Marlow Lee (Agnes), lab, h 5 Dewey
- \*Marlow Minnie, cook, h 10 Brooklyn al
- \*Marlow Pender, lab, h 10 Brooklyn al
- Marlow Roy L, (Marlow Bros), h 26 Bearden av
- Marguardt Adolph A, clk Ashev P & L Co, h 34 Atkin
- Marquardt Emma M Miss, cashr Palais Royal Co, h 34 Atkin
- Marquardt Jno A (Annie), tailor 6½ Biltmore av, h 34 Atkin
- Marquardt Ruby H Miss, h 34 Atkin
- Marquardt Violet Miss, bkkpr Farley & Askin, h 34 Atkin
- Marquett Hotel, 102 Patton av, Mrs A M Israel propr
- Marriott Abbie Miss, nurse 100 Biltmore av, h same
- Marshall Ercy C (Bertie M), inspr, h W Ashev
- \*Marshall Israel, barber K R Martin, h 27 Eagle Terrace
- Marshall Jas E, asst mngr F W Woolworth Co, bds 68 Church
- Marshall M H, foremn stables Biltmore Est, h Biltmore
- Marshall Wm L (Helen), civ engr, h 2 All Souls Crescent, Biltmore
- Marsteller Nellie Miss, h 11 s Spruce

**Broadway Pharmacy Co.**  
 We Specialize on Prescriptions and Prompt Delivery Service  
 12 Broadway (Langren Hotel) **Phones 2004-2005**

Broad St. & Belt Line  
Richmond, Va.

See Opp. Page 350

# Montague Mfg. Co.

Rough and Dressed Lumber

Sash, Blinds, Doors  
Frames, Columns  
Brackets, Mantels  
Porch Work, Etc.

ASHEVILLE [1916] DIRECTORY

369

**MARSTELLER WYATT** (Isella), mngr Marsteller & Co.  
h 142 s French Broad av

**MARSTELLER & CO**, Wyatt Marsteller mngr and propr,  
20 Haywood—phone 88

**MARSTELLER** see also **MOSTELLA**

Marstelle Jno L (Janette), window dresser Lowenbein-Rutenberg Co, h 26 Starnes av

Martin Annie Mrs, h 87 Broad

Martin Annie D, wid J C, h 53 Church

\*Martin Arthur (Carrie B), lab, h 133 Roberts

Martin Bess M Miss, tchr Ashev Home Schl, h same

\*Martin Caleb (Mary), cook Sou Hotel, h 56 Mountain

\*Martin Carl, driver J H Creasman

\*Martin Coleman, porter Langren Barber Shop

\*Martin Dewey, lab, h 177 Clingman av

Martin Elizabeth Miss, rms 30 College Park pl

Martin Emily Miss, nurse Meriwether Hosp, h same

\*Martin Emily, tchr Hill St Schl, h Eloise

\*Martin Fred'k (Queen), tailor, h 129 Poplar

Martin Grady, driver Swannanoa Ldy, bds 13 Buttrick

\*Martin Henry (Eppie), bottler, h 63 Valley

Martin J Claude (Vennie E), carp, bds 16 Spruce

Martin Jas V (Florence), supt Met Life Ins Co, h 106 Washington rd

**MARTIN JESSE L**, real estate, 3 Harkins Bldg, h Haywood rd, W Ashev—phone 852 (see side lines)

\*Martin Jno, bell boy Langren Hotel, rms 242 Asheland av

Martin Julia, wid Frank, h W Ashev (R D 3)

\*Martin Julia, laund, h 74 Mountain

**MARTIN JULIUS C** (Helen), (Martin, Rollins & Wright) and pres Y M C A, h 19 n Liberty—phone 293

\*Martin King R, barber 11½ Biltmore av, h 26 Fulton

\*Martin Lydia, laund, h 54 Sycamore

\*Martin Mamie, tchr Catholic Hill, h 71 Eagle

\*Martin Marie, tchr Catholic Hill Schl, h 71 Eagle

\*Martin Mary, waitress Western Hotel, h 56 Mountain

\*Martin Morris, bell boy Langren Hotel

\*\*Martin Nathaniel M (Anna), sec Y M I, h 3 Haid

\*Martin Obie B, chauffeur Dr W P Whittington, h 25 Vance

\*Martin Richmond J (Jenetta), barber W P Brooks, h 64 Hill

**MARTIN, ROLLINS & WRIGHT**, (Julius C Martin, Thos S Rollins, Geo H Wright), attys-at-law, 308-314 Legal Bldg—phone 466

\*Martin Rosa, cook, h 31 Hildebrand

**H. L. FINKELSTEIN, Loan Office**  
Trunks and Leather Goods a Specialty  
23-25 Biltmore Av. (S. Main) . . . . .  
Phone 887

**Charles H. Honess**  
Optometrist  
and Optician

Exclusive Maker of  
**ATLAS SHUR-ON**  
**EYE GLASSES**  
Perfect Glasses That  
Suit Your Eyes

The Home of Ce-  
rite Toric Lenses

We make a specialty  
of correcting optical  
defects with properly  
fitted glasses

54 Patton Ave.  
Opposite Postoffice

**Moale & Chiles**

Real Estate and Insurance  
27 Patton Ave., (2d fl) Phone 561

General Agents United States Fidelity & Guaranty Co.



There is Nothing Better Than the Best

THIS IS IT

370

ASHEVILLE [1916] DIRECTORY

- Martin Saml C (Bessie), firemn, h 150 Bartlett  
 \*Martin Thos (Nannie), lab, h 122 Pine  
 \*Martin Wilburn, porter J A Wilson, h 64 Hill  
 \*Martin Wm T, porter W P Brooks, h 64 Hill  
 Martindale Delbert, msngr Postal Tel-Cable Co, h 64 Wash-  
 ington av  
 Martindale Ruth Miss, clk Bon Marche, h 64 Robert  
 Martindale Wm H (Emma), mill wkr, h 64 Roberts  
 Marvel Roscoe A (Marie), steward Battery Park Hotel, h  
 369 Montford av  
 Mascari Chas (Eva), fruits 58 Patton av, h same  
 \*Mason Burl (Carrie), lab, h Connally's Ridge  
 \*Mason Ernest, porter Farley & Askin, h 34 Mountain  
 \*Mason Ernest (Annie), farmer, h Haw Creek  
 Mason Frank L, mill wkr, rms 22 Factory Hill  
 Mason Helen E, wid W D, h 357 Biltmore av  
 Mason Horace (Minnie), carp, h 15 Chestnu  
 Mason Jas I (Margie), bkkpr, h 72 Pearson Drive  
 \*Mason Julia, dom, h 177 Clingman av  
 \*Mason Julius S Rev (Mary), h 34 Mountain  
 \*Mason Moses (Agnes), lab, h 34 Mountain  
 Mason T McBee (Fannie), h 217 Haywood  
 Mason W Thos (Elizabeth C), h 20 Watauga  
 Mason Walter (Eva), lab, h 67 Tiernan  
 Masonic Bodies, Masonic Temple, Broadway s e cor Wood-  
 fin, Wm A Randolph sec  
 \*Masonic Temple, 44 s Market  
 Masonic Temple Co, Masonic Temple; Dr C P Ambler pres,  
 W H Woodbury sec-treas  
 Masonic Temple and Scottish Rite Cathedral, Broadway s e  
 cor Woodfin  
 Massagee Chas M (Vina), carp, h 36 s Spruce  
 Massey Edwd S (Maud), auto livery, h 75 Starnes av  
 Massey Harrison (Annie M), dairymn, h Chunn's Cove  
 \*Massey Jno (Mary), lab, h 130 Choctaw  
 Massey Margaret, wid Henry, h 55 North  
 Massey Pinkney, tmstr, h 55 North  
 Massie Judson, msngr Ashev French D C Co, h 66 Asheland  
 Masters Abraham, clk, h Woolsey (R D 3)  
 Masters Ezra H (Eva), emp Natl Casket Co, h 326 Pearson  
 Drive  
 Masters Fred'k P (Burr), carrier R D 2, h Park av, Woolsey  
 Masters Mattie Miss, h Woolsey (R D 1)  
 Masers Saml, emp Ashev Ldy Co, h Woolsey (R D 1)  
 Masters Wm E, carp, h Woolsey (R D 1)

For a Good  
 Sanitary Drug  
 Store Ring

924

The Red



Pharmacy

Cor. Charlotte and  
 Chestnut Sts.

If you want it  
 quick and it's  
 kept in a Drug  
 Store, get  
 us on the line.

Jesse L. Martin  
 Real Estate, City and Suburban Property

Farms and Timber Lands a Specialty

3 Harkins Bldg. Phone 852

CALL SHOE CO.

MANUFACTURERS' AGENTS

Sample Room 17 Biltmore Ave.

Phone 1916

# ASHEVILLE PAINT & GLASS CO.

57 Biltmore Ave.

Phone 1779

WHOLESALE AND RETAIL  
Paints, Oils, Varnishes and Glass

Distributors for

JOHN LUCAS & CO., Inc.

ASHEVILLE [1916] DIRECTORY

371

Mathis Emily Miss, h 96 Haywood  
Mathis J P, clk Sou Ry  
Mathis Maggie, wid G M, h 96 Haywood  
Mathis Margaret Miss, h 96 Haywood  
Mathews Addie Miss, h Swannanoa Drive  
Mathews Carrie, wid Levi, nurse, rms 2 Blanton  
Mathews Jas (Cordelia), lab, h W Ashev  
Mathews Marion, lab, h W Ashev  
\*Mathews Sallie, cook, h 223 Asheland av  
\*Matteson Jno (Sophie), porter Asheville D G Co, h 31 Hill  
Matteson Nora, wid Geo, h 29 Clingman av  
Matteson Roy, leather wkr, h 29 Clingman av  
\*Matthews Alex (Nora), lab, h S Ashev  
Matthews Augustus (Ella), dentist 25-27 McAfee Bldg, h 60  
Oak  
Matthews Augustus Jr, student, h 60 Oak  
Matthews Benj F (Edith), chauffeur A F D, h 51 Furman av  
Matthews Jacob B (Annie), electrn Asheville & E Tenn R R  
Co, h 48 Starnes av

## The Mutual Life Insurance Co., of New York

REILLEY & CARROLL, DISTRICT MGRS.

2-3 Harkins Bldg.

Phone 2576

\*Matthews Jas, porter, h 450 s French Broad av  
\*Matthews Jas (Ellen), farmer, h S Ashev  
Matthews Levi (Myrtle), h 12 Spruce  
\*Matthews Mary, emp Asheville Ldy Co  
Matthews Robt E (Julia), electrn Ward Elect Co, h 34  
Asheland av  
\*Matthews Wm (Mamie), bellmn, h 57 Mountain  
\*Mattox Newton (Josephine), draymn, h 97 Beaumont  
Mauck Geo W (Mollie), h W Ashev (R D 3)  
\*Maxwell Belle, laund, h 51 Maxwell  
\*Maxwell Benj (Lucy), lab, h 103 s Market  
\*Maxwell Booker, lab, h 51 Sycamore  
Maxwell Chas (Penelope), h 21 East  
Maxwell Clarence N (Wilsie), bkkpr Lutz Meat Co, h 45  
Seney  
Maxwell Emma, wid L O, h 44 Seney  
\*Maxwell Jas (Fannie), porter, h W Ashev  
\*Maxwell Jno (Hattie), lab, h (r) 29 Clingman av  
Maxwell Lois Miss, h 33 Maxwell

**Falk's Music House**  
High Grade Pianos, Player Pianos, Edison Diamond  
Disc Talking Machines, Victrolas and Graphophones.  
76 Patton Ave.  
Phone 206

## R. E. Bowles

Paints, Oils,  
Colors. Var-  
nishes, Shingle  
Stains, Brushes,  
Etc.

Muresco for  
Walls and Ceil-  
ing Decorations

Estimates made  
on Painting  
and Decorations

Phone 407  
28 Broadway

## Take a Policy in **The Woodmen of the World**

*Surplus and Emergency Fund Over \$26,000,000*

**C. B. McFEE, Dist. Mgr., 139 S. Liberty St., Asheville, N. C.**  
**BALSAM CAMP NO. 1 Meets every Tuesday Night in the Dhrumor Bldg.**

# Weaverville Line

Nine Miles By Trolley From Pack Square to Weaverville.

## Asheville and East Tennessee Railroad Company

7 Broadway.

Asheville, N. C.

### Beaumont Furniture Co.

Incorporated

The Home of Furniture Values

Stoves, Ranges, Mattings, Rugs, Household Specialties

No. 27 Biltmore Ave. Phone 1002 Asheville, N. C.

372

### ASHEVILLE [1916] DIRECTORY

- Maxwell Marcella Miss, h 33 Maxwell  
 \*Maxwell Myrtle, cook, h W Ashev  
 Maxwell R Henry (Mary), wood wkr, h 431 w Haywood  
 Maxwell W Albert (Annie), emp Ashev Cot Mills, h 13 Buxton  
 Maxwell Wallace F (Bessie), planter, h 33 Maxwell  
 Maxwellton Building, 40-42 Patton av  
 May Donald R, firemn, h 15 Girdwood  
 May Ernest C (Catherine), farmer, h Haw Creek  
 May Henry P (Sallie), overseer Ashev Cot Mills, h 15 Girdwood  
 May Rita S Miss, h 15 Girdwood  
 Maye Ida M Mrs, h 90 Atkinson  
 \*Mayes Geo W Rev (Mary), h 267 Asheland av  
 \*Mayfield Esther, cook, h 27 Max  
 \*Mayhew Henry, bootblk Herman Hennig, h 124 Church  
 Mays C Columbus (Blanch), flagman Sou Ry, h 96 s French Broad av  
**MAYOR'S OFFICE**, City Hall, J E Rankin  
 Mays Accounting Machine Co, 523 Legal Bldg: Baxter Shemwell pres, P R Moale v-pres, C M Strickler sec-treas, W W Shemwell asst sec-treas  
 \*Meacham Hattie, dom, h W Ashev  
 Meacham W Branks (Genevieve), osteopath 501-505 Legal Bldg and mgr Ottario Sanitarium, h Grace (R D 1)  
 Meacham Washington D (Connie), dispr Sou Ry, h 157 Park av  
 Mead Annie Miss, sec Drs Reynolds & Cocke, h 311 Montford av  
 Meadows Essie Miss, opr Ashev Tel & Tel Co, h W Ashev  
 Meadows Marshall E (Mayme), barber M E Felment, h 107 Church  
 Meadows Mary, wid Seymour, h 415 Broadway  
 Meadows Miriam, wid Randall, h W Ashev (R D 3)  
 Meadows Mitchel (Delia V), h W Ashev (R D 3)  
 Meadows Ottis F (Frances), confr 63 Haywood, h 140 s Grove  
 Meadows Thos M, bkkpr, h Tremont, W Ashev (R D 3)  
 Meadows Ulysses S (Bettie), cabt mkr Wm M Jones, h W Ashev  
 Means Butler C, clk Sou Ry, bds Highland Hotel  
 \*Means Henry, porter Dr T C Smith Co, h Forest Hill  
 \*Means Jos, hlpr Chakales & Pilalas, h 22 Davidson  
 Means Jas F (Lottie), (Means & Ingle Decorating Co), h 17 Clyde

### Ottis Green Hardware Co.

Wholesale and Retail

11 S. W. Pack Sq. and 9 & 11 Walnut St. Phone 53

Call us when in need of Hardware and save time Shopping

## EDWIN MCKAY ELECTRIC COMPANY CONTRACTORS AND ENGINEERS

ELECTRIC LIGHTING PLANTS, SUPPLIES, FIXTURES, TELEPHONES, REFRIGERATING PLANTS AND ELEVATORS

35 Biltmore Ave.

PHONE 2516

Asheville, N. C.

# POCAHONTAS COAL

## Pisgah Fuel & Dray Co.

175 ROBERTS

PHONE 1499

ASHEVILLE [1916] DIRECTORY

373

Means Joseph H, painter, h 17 Clyde  
 \*Means Louis (Lucy), lab, h 11 Lincoln av  
 \*Means Wesley, doormn Langren Hotel  
 Means & Ingle Decorating Co. (J F Means, U G Ingle). 18 s  
 Pack Sq  
 Mears Chas G (Lillian A), h 124 Grove  
 Mears Ella M Mrs, propr Wren Wood, h 61 s French Broad  
 av  
 Mears F Exum Miss, h 39 Atkin  
 Mears Frank A (Amy), mngr O K Auto Supply & Transit  
 Co, h 44 Austin av (G P)  
 Mears Gaston (Fannie), trav slsmn, h 39 Atkin  
 Mears Helen G, h 39 Atkin  
 Mears Jay J, h 137 Biltmore  
 Mearns Laura Miss, h 39 Atkin  
 Mears Mark (Sarah), foremn, h 17 Lyman  
 Mears Nannie, wid G A, h 137 Biltmore av  
 Mears Pat'k H Rev (Memphis), pastor Christian Church, h  
 241 Haywood  
 Mears Robt L, h 137 Biltmore av  
 Mears S Parley (Ella M), dry gds 525 w Haywood, h 61 s  
 French Broad av  
 Mears Wm C (Nena), h 34 Buxton  
 Medd Ernest R, opr Galax Theatre, h 36 Cumberland av  
 Medd Geo, clk Pisgah Cafe, h 36 Cumberland av  
 Medd S J Mrs, h 36 Cumberland av  
 Medd W H Mrs, h Woolsey  
 Medford N M, condr Ashev P & L Co  
 Medical Building, 16-18 Battery Park pl  
 Meece Geo W, farmer, h W Ashev (Blt R D 3)  
 Meece Thos (Belle), lab, h 28 View  
 Meehan Mary Miss, h 28 Washington rd  
 Mehaffy C J, brkmn Sou Ry  
 Mehaffey Z V, condr Sou Ry  
 \*Mehlinger James E, clk Howell & McCoy, h 71 Hill  
 Mellios Jas, clk N S Frakas Bro & Co, rms 31½ Biltmore av  
 Melrose (The), furn rms 207 Haywood, Mrs Adelaide Burch  
 propr  
 Melrose Dairy  
 Melton Alder, msngr Postal Tel-Cable Co, h W Ashev  
 Melton Andrew S (Margaret), plstr, h W Ashev (R D 3)  
 Melton Bessie Miss, h 9 Pearson Drivee  
 Melton Chas A (Rachel), clk R H Montory, h 321 Biltmore  
 av  
 Melton David M (Luola V), carp, h W Ashev (R D 3)

**Electric  
Fat Irons**

**Asheville Power & Light Co.**

**Phone 69**

**Meats**

**Kiibler & Whitehead**

CITY MARKET

PHONES, 832 and 833

# Life Insurance Co. of Virginia

Issues the most approved forms of Life Insurance Contracts from \$500.00 to \$50,000.00 with premiums payable quarterly, semi-annually and annually.

Organized 1871

Richmond, Va.

J. T. Sheehan, Supt. Rooms 3-4-5 Maxwellton Bldg., Patton Ave. and Church St., Asheville

374

ASHEVILLE [1916] DIRECTORY

**Britt &  
Conner**

**Merchandise  
Brokers**

**"Gold Medal"  
AND  
"Dolly Varden"  
Flour are the  
Best**

Phone - 1471

Electrical Bldg.  
Asheville, N. C.

- Melton E Bryant (Mabel), condr Asheville P & L Co, h 394 Broadway  
 Melton Geo E (Leila), plstr, h Woolsey (R D 1)  
 Melton Hilda Miss, h 9 Pearson Drive  
 Melton Jno E, carrier P O, rms 433 Biltmore av  
 Melton Nellie Miss, emp Grove Park Inn, h same  
 Melton Ruth A, wid Jno W, h Arlington, W Asheville (R D 3)  
 Melton Saml (Margaret), h Brevard rd, W Asheville  
 Melton Thos (Arra), farmer, h Haywood rd, W Asheville (R D 3)  
 Melton Wm J, farmer, h Haywood rd, W Asheville  
 Memminger Allard, v-pres Regal Marble Co, res Charleston, S C  
 Memminger Christine Miss, h Oakland rd cor Victoria rd  
 Memminger Christopher G (Mary L), mining engnr, h Oakland rd cor Victoria rd  
 Menton Arch, meat ctr Lutz Meat Co, h 283 College  
 \*Mentz Nathaniel, bellmn, h 141 Valley  
 Mercer Anna Mrs, stengr Moale & Chiles, h 40 Cherry

RES. PHONE 699 PRIVATE AMBULANCE PHONE 62

**Robt. J. Lewis**  **Funeral Director and Embalmer**

LADY ASSISTANT WHEN DESIRED

RED CROSS UNDERTAKING PARLOR 49 COLLEGE ST.

- Mercer Jno S (Arra), h 384 w Haywood  
 Mercer Ora, emp Asheville Cotton Mills  
 Merchant Laura E Miss, clk Allanstand Cottage Industries, h Biltmore  
 Merchant Luther L (Almetta), (Merchant & Boyles), h Fairview, 2 mi e of Biltmore  
**MERCHANT & BOYLES**, (J. L. Merchant and E. J. Boyles) genl contractors and builders, Woodfin cor Carolina la —phone 500  
 Merchants Life Ins Co of Burlington, Ia, 19-21 Biltmore av, S H Giggs state mgr  
**MERIWEATHER BEN J DR**, pres Meriwether Hospital, rms 26 Morsell Bldg  
**MERIWEATHER D LEONARD** (Ophelia), (Moale & Chiles), bus mgr Meriwether Hospital, pres Forest Hill Co, v-pres Anandale Development Co, sec-treas Asheville Apartment Co, office 27 Patton av (2d fl)—phone 661, h Forest Hill—phone 479

**D. G. DEVENISH  
PUBLIC ACCOUNTANT**

Periodical Audits, Books Closed and Financial Statements Rende-  
 red. Books Opened for New Corporations, Firms or Individuals  
 Room 9 Citizens Bank Bldg. Asheville, N. C.

**J. C. McPHERSON**  
**SLATE AND TIN ROOFING**  
 Vulcanized Iron Work, Hot Air Furnaces  
**73 BROADWAY PHONE 133**

**PLUMBING**  
 STEAM AND HOT WATER  
**HEATING**



**MERIWETHER HOSPITAL** (The) (Inc), 24 Grove—  
phone 233; Dr Benj Meriwether pres, D L Meriwether  
bus mngr, Miss N F Pitts supt (see p 6)

Meriwether Hospital Nurses' Home, 29 Asheland av  
Meroney Ruff S (Maude), printer Hackney & Moale Co, h  
171 Haywood

Merrell David L, (Merrell & Presley), h S Biltmore

Merrell Geo H, tinner, h 311 w Haywood

Merrell Gladys Miss, h 32 Furman

Merrell Wm E (Etta), genl mdse 311 w Haywood, h same

Merrell & Presley, (D L Merrell, E F Presley), gros Bilt-  
more rd, S Biltmore

**MERRICK DUFF** (Charlotte W), (Merrick & Barnard),  
h 312 Montford av—phone 189

Merrick Frank A, student, h 39 n French Broad av

Merrick Mamie A, wid W K, h 39 n French Broad av

**MERRICK & BARNARD**, (Duff Merrick, Alfred S Barn-  
ard), attys-at-law 315-319 Legal Bldg—phone 85

Merrill Annie L Miss, stengr Glenn, Sales & Pennell, h 32  
Furman

Merrill B Eugene, repairmn Ashev Cycle Co, bds 65 Penland

Merrill E Clifton (Alice), (J M Hearn & Co), h 33 n  
French Broad av

Merrill G D, hlpr The McLean Co, h w Haywood

Merrill Geo, hlpr The McLean Co, h W Haywood

Merrill Gertrude Miss, clk Brownhurst Flower Shop, h 32  
Furman av

Merrill Gladys Miss, h 32 Furman av

Merrill Lottie Miss, clk S H Kress & Co, h 32 Furman

Merrill Luther (Melissa), carp, h 44 Furman av

Merrill Theodosia E, wid David, h 32 Furman av

**MERRIMON, ADAMS & ADAMS**, (J G Merrimon, J S  
and J G Adams), attys-at-law 15 Church—phone 987

Merrimon Adelaide Miss, h Westwood pl, W Ashev

Merrimon Emory H (Augusta), lawyer, h 117 Chestnut

Merrimon Houston, bkkpr Battery Park Bank, h 288 s  
French Broad av

**MERRIMON JAMES G** (Blanche S), (Merrimon, Adams  
& Adams and v-pres American Natl Bk, h Westwood  
pl, W Ashev—phone 1361

Merrimon Jas H Judge, atty-at-law 15 Church, h 288 s  
French Broad av

Merrimon Nancy Miss, h 288 s French Broad av

Merritt Wm B, clo 421 Depot and pool room 421½ same, h  
same

**B**  
EST  
BUSINESS  
EST

12 PENLAND

PHONE 2000

**Asheville Laundry Co.**

**Wm. A. Barnhill**

American National Bank Building

**Commercial Artist**

Designs and Illustrations  
Art Leatherwork  
Mountain-Made Pottery  
PICTORIAL PHOTOGRAPHY  
Special Albums of Western North Carolina Views  
Made to Order

**CAROLINA MACHINERY CO.**

Founders, Machinists and Jobbers of  
Mill and Tannery Supplies. We make all  
kinds of Castings in Iron, Brass or Aluminum.

We Also Furnish Skilled Mechanics for Boiler Repairs.

PHONE 590

# Asheville Dray, Fuel and Construction Co.

Heavy Hauling of all kinds

**WE FURNISH  
BUILDING STONE**

Moving Furniture a Specialty

Cor. College & Broadway

Phone - - 223

376

ASHEVILLE [1916] DIRECTORY

Messer A F, brkmn Sou Ry, h 226 Asheville av  
Messer Solomon M (Bertha), condr Sou Ry, h 226 Asheville av

Messer W H, brkmn Sou Ry, h 226 Asheville av  
**MESERVE ALICE MISS**, tchr Ashev Schl for Girls, rms same

**MESSLER CARY H.** (F M Messler & Son), and notary, h 162 Charlotte—phone 2280

**MESSLER FRED'K M** (Mary E G), (F M Messler & Son), and sec Villa Heights Co, h 162 Charlotte—phone 2280

**MESSLER F M & SON**, (Fred'k M and Carl H), real estate and insurance, 26-27 Amer Natl Bk Bldg—phone 682 (see back cover)

Metcalf Chas C (Cecil), hlpr J L Smathers & Sons, h 40 Central av

Metcalf Gay, driver W B Nixon

Metcalf J P, brkmn Sou Ry

\*Metcalf Ollie, cook, h W Asheville

\*Metcalf Peter (Julia), lab Asheville Supply & Fdy Co, h W Asheville

\*Metcalf Sallie L, cook, h W Asheville

Methodist Protestant Church, Merrimon av cor Hillside, Rev C W Bates pastor

Metropolitan Life Insurance Co, 44-45-46 Amer Natl Bank Bldg—phone 2011, Jas V Martin supt

Metropolitan Lumber Co, whol Imbr, 14 Commerce Bldg, Louis Jacobson mngr

\*Metz Jesse (Ella), draymn 109 Lexington av, h same

\*Metz Wm, driver, h 109 Lexington av

**METZGER ALBERT MRS.** (Broadway Pharmacy Co), h Woolsey (R D 1)—phone 9085

Meyers Morris (Belle), (Palais Royal Co), h "Morrisanna Heights", Biltmore av

**MEYERS see also MYERS**

Michael Frank A (Lena), cashr Sou Exp Co, h 24 Baird

Michael Jas (Permina), carp, h Hudson st, W Asheville

\*Michael Jno H (Lela), prin Hill St Schl, h 48 Hill

\*Michael Leslie, tchr Hill St Schl, h 48 Hill

\*Michael Mary, dom, h 177 Hill

Michael Thelma D Miss, stngr, h 29 Ora

\*Michael Vincent B, lab, h 177 Hill

Michael Williard E (Alda), clk R M S, h 29 Ora

Michalove Abraham (Jennie), gro 15 Furman av, h 67 same

Michalove Annie Miss, h 68 Woodfin

Michalove Bertha Miss, h 45 Montford av

**T. P.  
Johnson  
& Co.**

**Sheet Metal  
Workers**

All Kinds of Roofing, Guttering and Conductor Work, Metal Ceiling, Skylights and Galvanized Iron Cornices

Office and Shop  
69-71 Biltmore Av.

Phone 325

**THE MOORE PLUMBING CO.**  
*Sanitary Plumbing*  
Steam and Hot Water Heating, General Tin and Metal Work, Hot Air Furnaces  
17 E. College Phone 1025

# The BATTERY PARK BANK

ASHEVILLE, N. C.

City, County and State Depository

Capital \$100,000.00

Surplus and Profits \$170,000.00

# MAPLE FLOORING

HARDWOOD LUMBER OF ALL KINDS

**Richmond Lumber  
Company, Inc.**

4th & Stockton, Richmond, Va.

see Adv. Opposite Page 351

ASHEVILLE [1916] DIRECTORY

377

Michalove Danl, h 45 Montford av  
Michalove Gertrude Miss, h 67 Furman  
Michalove Isaac (Sarah), gro 203 Asheland av, h 199 same  
Michalove Isaac Jr, clk Gem Clo Store, h 68 Woodfin  
Michalove Louis (Hannah), (Langren Clo Store), 16 Broadway, h 68 Woodfin  
Michalove Phillip, h 199 Asheland av  
Michalove Racheal Miss, h 203 Asheland av  
Michalove Ray Miss, h 199 Asheland av  
Michalove Saml, mngr Langren Clo Store, h 68 Woodfin  
Michalove Solomon H (Jennie), propr I X L Department Store, h 45 Montford av  
Michalove Sophia M Miss, h 45 Montford av  
\*Mickens Jas, hlpr Grove Park Inn  
Middlebrook Dairy Farm, Haw Creek, A M Dillingham propr  
Middlemas Jas P (Estelle S), contr, h Courtland av cor Pisgah  
Middleton Edith M Mrs, h W Ashev  
Middleton Gustavus (Madonna), h 104 Biltmore av  
Middleton J Kingston (Hattie), condr Ashev P & L Co, h 54 Asheland av  
Middleton Maude Mrs, rms 34 Cherry  
\*Milam Lilly, cook, h 18 Clemmons  
Mildred E Sherwood Home, 179 s French Broad av, Miss Mildred Sherwood propr  
Milholland Bessie Mrs, wid L A, mlnr Palais Royal Co, h 1 Biltmore rd  
Millard Charlton C (Grace), h 25 Edgemont  
Millard D Ralph, atty-at-law and notary 17 Sondley Bldg and v-pres Sou Paramount Pictures Co, h Battery Park Cottage  
Millard Josephine E, wid Dr D T, h Battery Park Cottage, 34 Haywood  
Millender Chas W, student, h 240 Pearson Drive  
Millender Margaret Miss, h 240 Pearson Drive  
Millender Marion C (Mary), phys 9-10-11 Dhrumor Bldg, h 240 Pearson Drive  
Millender Mary Miss, h 240 Pearson Drive  
\*Miller Albert (Anna), driver Chambers & Weaver, h 28 Short McDowell  
**MILLER ALFRED E**, 66 American Nat'l Bank Bldg, prin Rocky Point Academy, Sinks Grove, W Va  
Miller Allen G (Georgia), emp Ashev Tel & Tel Co, h W Ashev

**L**IFE, HEALTH  
and  
**ACCIDENT**

**I**NSURANCE  
COMBINED  
IN ONE

**F**ORM OF  
POLICY.

**E** ALSO 20  
YEAR  
ENDOWMENTS.

**&** Liberal  
Straight Life  
Contracts.

**H**OME  
COMPANY

**E**NTIRELY  
SAFE AND  
STRONG.

**A**CCIDENTS;  
ARE  
FREQUENT,

**L**IFE  
IS UN-  
CERTAIN

**T**AKE;  
ONE  
TODAY

**H**OME MONEY  
HOME  
SPENT

**Imperial Mutual  
Life & Health  
Insurance Co.**

HOME OFFICE:  
ASHEVILLE, N. C.  
PHONE 495

**Moale & Chiles**

**Real Estate and Insurance**

27 Patton Ave., [2d fl] Phone 661

**City and Suburban Property**

**FARMS and TIMBER LANDS**

# WESTERN CAROLINA REALTY CO.

REAL ESTATE BROKERS—LOANS AND INVESTMENTS

Phones: Office 974, Residence 14.

10 N. Pack Sq. and 9 E. College.

J. W. Wolfe, Sec'y. & Treas.

378

ASHEVILLE [1916] DIRECTORY

**Goode & Hage (Inc.)**

PRESCRIPTION DRUGGISTS

"There is life in every drop of our medicines,  
when we fill your prescriptions you live."

Phone 718

66 Patton Ave., Opp P. O.

- \*Miller Alono (Mary), emp Adams G & P Co, h 11 Short Spring
- \*Miller Amelia, laund, h 204 Livingston
- \*Miller Amie, laund, h 320 Montford av
- Miller Annie J, wid Dr F C, h 250 Montford av
- Miller Annie May Miss, printer Ray's Studio, h 56 Orchard
- Miller Annie Lee Miss, clk Bon Marche, h 132½ Biltmore av
- Miller Cagus H (Lula), (Jones & Miller), h Chunn's Cove
- Miller Captain B (Hester), laund wkr, h 26 Spring
- Miller Carl T, chemist Dr T C Smith Co, h 250 Montford av
- \*Miller Carrie, h 43 Poplar
- Miller Carrie Miss, h 125 Broad
- Miller Catherine L, wid Jacob, h 65 Summit, S Biltmore
- Miller Caudie P (Lucy), condr Ashev P & L Co, h 59 Blanton
- \*Miller Chas, porter, h 76 Gudger
- Miller Chas, brkmm Sou Ry, bds 430 Depot
- Miller Chas F (Berta M), clk, h Glendale av, W Ashev
- Miller Clara, wid N H, h 12 Cornelia
- Miller Clarence, cabt mkr Biltmore Est Industries, h Biltmore
- Miller Clarence H, mtrmn Ashev P & L Co, h W Ashev
- Miller-Clayton Paint Co, (T E Clayton, F B Miller), 22 Broadway
- MILLER COMPANY** (The), real estate, timber, lumber and investments, 66 Amer Natl Bank Bldg, E H Miller mngr
- Miller Corrie Miss, mlnr M Webb Co, h 36 Vance
- Miller Cozy Miss, tchr Allen Industrial Home and Ashev Academy, rms same
- Miller David H (Fannie), carp, h w Chapel rd, Biltmore
- Miller David U (Mary), carp, h 91 Clingman av
- Miller Doyce Z (Anna C), forem gas dept Ashev P & L Co, h 108 Centre
- MILLER E GRACE MISS**, genl sec Y W C A, h 78 Biltmore av—phone 1441
- \*Miller Edwd (Maggie B), bricklyr, h 14 Black
- \*Miller Elias G, lab, h 259 Beaumont
- Miller Emily, wid Henry T, h 228 Monford av
- MILLER ERNEST H**, pres and genl mngr Piedmont and Knoxville Directory Co's, pres Pythian Home Co and M of F Pisgah Lodge No 32, office 66 & L American Natl Bank Bldg, h 73 Elizabeth
- \*Miller Essie, cook, h 249 Beaumont

R. B. Hampton  
Geo. Graham

**HAMPTON  
&  
GRAHAM  
Electric Co.**

14 W. College St.  
Asheville, N. C.  
Phone 1047

**Electrical  
Contractors**

W. M. F. JOHNSON, Prop.

PHONE 2231

**BIG 400 PRESSING CLUB**

Cor. Market and College Streets—Down Stairs

**CLEANING, PRESSING, DYEING AND REPAIRING**

W. W. SWEPSON, Tailor

ASHEVILLE, N. C.

Miller F M (Stella), gas mkr Ashev P & L Co, h W Ashev  
 Miller Fannie Miss, clk Palais Royal Co, h 56 Orchard  
 Miller Florence G Miss, h 171 Montford av  
 Miller Frances M, h 125 Broad  
 Miller Frank, hlpr Cit Lbr Co  
 Miller Frank B (Emma), (Miller-Clayton Paint Co), h 56  
 Hiawassee

\*Miller Fred'k (Libbie), butler, h 2 Dundee  
 Miller Furman Z (Edith), brkmm Sou Ry, h 51 Ora  
 Miller Geo, chauffeur, h 56 Orchard  
 Miller Harlie E (Della), police, h 16 Spring  
**MILLER HARMON A** (Florence G), treas-genl mngr  
 Carolina Coal & Ice Co, pres Amer Furn Mnfg Co and  
 v-pres Storage Supply Co, office 50 Patton av—phone  
 130, h 171 Montford av—phone 430

Miller Harriett Miss, stengr Ashev Lmbr Co, h 33 Starnes  
 av  
**MILLER HARRY C**, mngr Postal Tel-Cable Co, h 56 Hia-  
 wassee

### The MUTUAL LIFE INSURANCE CO., of New York

The Oldest in America—Strongest in the World

REILLEY & CARROLL, DISTRICT MGRS.

2 and 3 Harkins Bldg.

Phone 2576

Miller Haskew D (Lola), driver, h Haw Creek  
 Miller Henry E (Gertrude), farmer, h Haw Creek  
 Miller Herbert (Birna), mchst D C Shaw Motor Co, bds 36  
 Monroe pl

\*Miller Herman, porter Singer Sewing Mach Co, h 44 Mc-  
 Dowell

Miller Herman V (Mary), finisher Biltmore Est Ind, h 7  
 Reed, S Biltmore

Miller Hester Miss, h Haywood rd, W Ashev

Miller Horace, student, h 171 Montford av

Miller Hugh (Julia M), slsmn McConnell Bros, h W Ashev  
 (R D 3)

Miller I Hanson (Carrie), farmer, h Chun's Cove

Miller Isaac, clk Saml Finestem, bds 68 Woodfin

Miller J A, brkmm Sout Ry

Miller J Arthur (E Amanda), hlpr Champion Chemical Co,  
 h Chunn's Cove

Miller J Harley (Lennie), painter Nash & Dalton, h 54  
 Summit, S Biltmore

Miller Jas A (Laura), contr, 49 Walnut, h same

### Photography

#### PORTRAITS

#### Commercial

"Land of the Sky"  
 Views

Local View  
 Post Cards

### Pelton & Higgason

Next to  
 Princess Theatre  
 ASHEVILLE, N. C.

### Veterinary Hospital and Riding School

149 Patton Av.

(Graduate of Cornell University)

Phone 2667

### DR. M. M. LEONARD, Veterinarian

J. J. POLLARD, Riding and Driving Instructor. Res. Phone 810

WE APPRECIATE YOUR BUSINESS

SERVICE—(D. S. SCHANDLER)—POLITENESS  
 SOCIAL SMOKE SHOP  
 6 Biltmore Ave.

AN UP-TO-DATE CIGAR STORE FOR MEN WHO KNOW

Now, Any Time,  
All the Time

**SUNNY SMOKE SHOP**

D. H. FATER, Proprietor  
3 Haywood Phone 102

ALL THE BEST CIGARS  
AND TOBACCO  
NEWSPAPERS, MAGAZINES  
AND PERIODICALS

380

ASHEVILLE [1916] DIRECTORY

**Asheville  
French Dry  
Cleaning  
Company**

4 N. Pack Sq.  
Office Phone 369  
Plant Phone 326

**Odorless  
Cleaning**

**Silk Gloves  
Opera Coats  
Draperies, Laces  
Feathers, Slippers  
Gloves, White Furs  
Coat Suits  
Portieres, Rugs**

**HATS CLEANED  
AND BLOCKED**

**Merchant  
Tailoring**

J. C. WILBAR, Prop.  
4 N. Pack Sq.  
PHONE 389

- Miller Jas D (Maggie), Ekkpr, h 91 Asheland av  
Miller Jas H (Nancy), stone mason, h Haw Creek  
Miller Janie Miss, h 70 Charlotte  
Miller Jean (Bethney), foremn Laurel Springs Dairy, h Chunn's Cove  
Miller Jehu J (Josie), farmer, h Penn av, W Ashev  
\*Miller Jessie, cook, h 7 Haid  
\*Miller Jno (Lizzie), lab, h 42 Brick  
Miller Jno F (Henrietta), lab Cit Lbr Co, h W Ashev  
Miller Jno H (Rachel), emp Ashev Cot Mills, h 13 William  
Miller Jno W, emp Laurel Springs Dairy, h Haw Creek  
Miller Kate Miss, clk Abraham Bane, h 30 Jefferson Drive  
Miller Lawrence (Annie), carp, h Haywood rd, W Ashev  
Miller Lawrence G (Lucy K), farmer, h W Ashev  
\*Miller Lawson (Sarah), shoe repr, h 81 Pine  
Miller Lela E Miss, tchr, h W Ashev  
\*Miller Lottie, dom, h 259 Beaumont  
Miller Lucius C, cabt mkr Biltmore Est Industries, h West Chapel rd, Biltmore  
Miller M Hobert, h 63 Cumberland av  
Miller M Ella, wid C A, h 36 Vance  
\*Miller Margaret, cook, h 7 Haid  
Miller Margaret Mrs, stengr C N Malone, h 65 Woodfin  
Miller Mary, wid W R, h 56 Orchard  
Miller Mattie F, wid Alfred L, h 73 Elizabeth  
Miller Merton H (Eupha), trav slsmn, h 161 Haywood  
Miller Myrtle S Miss, tchr, h West Chapel rd, Biltmore  
Miller Norma H Miss, clk Miss E J K Moore, h 56 Hiawassee  
Miller Oscar H (Louise), h 25 Austin av  
\*Miller Pat'k, driver J H Creasman  
Miller Pinckney A (Ella), tinner, h 44 Summit, S Biltmore  
\*Miller Rena, dom LangrenHotel, h 7 Haid  
Miller Rex, mailing clk Ashev Citizen, h 63 Cumberland av  
Miller Rich'd, student, h 49 Walnut  
Miller Robt, emp Laurel Springs Dairy, h Haw Creek  
Miller Robt M (Nellie H), (Brown-Northup & Co), h Wellington av, W Ashev  
\*Miller Rosa Lee, h 156 Church  
Miller Rose W Mrs, nurse 306 Chestnut, h same  
Miller Roy P (Nell), bkkpr Ashev Auto Co, h 177 s Liberty  
Miller S Frank (Lillian), carp, h 16 Green  
\*Miller Saml, lab, h 45 Gudger  
\*Miller Sarah, laund, h 7 Haid  
Miller Sarah E Mrs, h 49 Hall

**BON MARCHE**

**“Dry Goods and Ready-to-Wear Apparel of Quality.”**

Cor. Lexington and Patton Aves.

Phone 2500

# Pisgah Fuel & Dray Co.

# COAL

All Grades of  
Domestic  
COAL

OFFICE & YARDS 175 ROBERTS

PHONE 1499

ASHEVILLE [1916] DIRECTORY

381

- \*Miller Scoffield (Corrie), driver, h S Ashev
- Miller Sylvester (Docia), firemn Ashev Ldy Co, h 70 Seney
- Miller Texanna, wid W H, emp Swannanoa Ldy, h 182 w Chestnut
- \*Miller Thos (Nora), lab, h 14 Sorrell
- Miller Thos C (Janie L), slsmn, h Hanover, W Ashev
- Miller Thos H (Martha E), glazier W H Westall & Co, h W Ashev
- Miller Thos Q (I Saritta), teller Wachovia B & T Co, h 18 Crescent
- Miller Thos W, clk, h 63 Cumberland av
- \*Miller Thornton, driver E M Freck, h Southside
- Miller Tindle, pressmn Hackney & Moale Co, Candler, N C
- \*Miller Tobias, emp Adams G & P Co, h 60 Sycamore
- Miller Clysses S (Mollie), mgr C W Brown Shoe Co, h 63 Cumberland av
- Miller Velva Mrs, clk Bon Marche, h 12 Grady
- \*Miller Victoria, laund, h 131 Roberts
- Miller Wm D (Mary E), carp, h Haywood rd, W Ashev
- \*Miller Wm L (May), bricklyr, h W Ashev
- \*Mills Alvin (Anna), lab, h 4 Sorrell
- \*Mills Benj F, agt N C Mut & Prov Assn, res Tryon, N C
- Mills Bettie Miss, h 515 w Haywood
- Mills C Edgar (Frances), clk M V Moore & Co, h 106 Asheland av
- Mills Courtney (Melva), sign painter, rms 26 Starnes av
- \*Mills Ellen, laund, h 60 Clemmons
- \*Mills Eva, tchr, h 346 Broadway
- Mills Florence Miss, tchr Ashev Home Schl, rms same
- \*Mills Frazier, butler, 255 Haywood
- Mills Harvey C (Annie), bkkpr Ashev Supply & Fdy Co, res Woolsey
- Mills Jefferson R, condr Sou Ry, bds Highland Hotel
- \*Mills Jesse, hlpr H P Pearson, h Mountain
- Mills Jesse R (Theodosia), clk Louis Blombery, h Penn av, W Ashev
- Mills Maud Miss, clk Miss J B Young, h 106 Asheland av
- Mills Moses I, meat ctr J R Bryce, h 526 w Haywood
- Mills Nicholas B (Pittice), hlpr Ashev Ice Cream Co, bds 303 Biltmore av
- Mills Oakley C (Maude), trav slsmn Piedmont Elect Co, h 125 Cherry
- Mills Otis C, real est, bds 14 Spruce
- \*Mills Richd (Estelle), plstr, h 346 Broadway
- Mills Roy (Salena), emp Ashev Cotton Mills, h 65 Park Sq

LIGHT

AND

POWER

Asheville Power and Light Company  
PHONE 69

# Poultry

# Kiibler & Whitehead

CITY MARKET

PHONES, 832 and 833

# Life Insurance Company of Virginia

ORGANIZED 1871

Richmond, Va.

J. J. Sheehan, Supt. Rooms 3-4-5 Maxwellton Bldg., Patton Ave. and Church St., Asheville

Has won the hearty approval and active support of the people by its promptness and fair dealing during the FORTY-FIVE YEARS of its operation.

382

ASHEVILLE [1916] DIRECTORY

- \*Mills Sallie, laund, h 17 Wallach  
 Mills Sarah A, wid Wm B, h Arlington, W Ashev  
 Mills Vance (Malissa), carp, h 36 Short Roberts  
 Mills Wm J (Rebecca E), emp Ashev Cotton Mills, h Penn av, W Ashev  
 Mills Wm M, eating hse 515 w Haywood, h nr W Haywood  
 Milton R J, rms 25 Club Cafe & Candy Kitchen Bldg  
 \*Mims Danl, lab, h 28 Green's Row  
 Mims Frank, student, h 23 Orange  
 \*Mims Geo, lab, h 28 Green's Row  
 \*Mims Ida, laund, h 15 Haid  
 Mims Leona, wid O L, h 33 Orange  
 \*Minge Reuben, butler, 232 Chestnut  
 Minick Alfred A (Sarah), supt Hans-Rees Sons, h 67 s French Broad av  
 Minick LaRue Miss, h 67 s French Broad av  
 Minnick Lillian Miss, h 67 s French Broad av  
 Minick Norma, student, h 67 s French Broad av

**J. E. JOYNER**  
 Builder  
 Phone 2367  
 Room 23  
 Revell Building  
 Asheville, N. C.

**Mrs. Wilder's Hand Laundry**  
 FIRST-CLASS WORK ONLY. WE STRIVE TO PLEASE OUR CUSTOMERS.  
 E. Wilder, Mgr.  
 Phone 1354 No. 7 Montford Ave.

RES. PHONES 32 PRIVATE AMBULANCE PHONE 32  
**Robt. J. Lewis**  **Funeral Director and Embalmer**  
 RED CROSS UNDERTAKING PARLOR COLLEGE ST.

- Minor Chas L, phys Asheville Club Bldg, h 61 n French Broad av  
 Minton Archie, meat ctd, rms 283 College  
 Minton Jno, mchst, rme 283 College  
 \*Mintz Nathaniel, housemn Battery Park Hotel  
 Minus Josiah P, bkkpr S Sternberg & Co, h 346½ Depot  
 Misenheimer Clifford W, iron wkr, h 34 Ora  
 Misenheimer David W (Susie), propr "Caroleen" 94 College, h same  
 Misenheimer Ethel Miss, student, h 94 College  
 Misenheimer Geo W (Lula), watchmn Pisgah Lbr Co, h 34 Ora  
 Misenheimer Grover G (Della), firemn Sou Ry, h 67 Ora  
 Misenheimer Jay E (Katie E), yd condr Sou Ry, h W Ashev  
 Misenheimer Ketner J (Dora), emp Pisgah Lbr Co, h 55 e College  
 Misenheimer Marshall S (Beulah), car repr Sou Ry, h 25 Ora  
 Misenheimer Ohla Miss, clk College St Bakery, h 34 Ora  
 Miskelly Clara A, wid Jno H, h 62 n Spruce

# ASHEVILLE ICE CO.



Wholesale and Retail Dealers in PURE ICE

8 S. Market St.

:-:

:-:

:-:

Phone 72



Miskelly Elsie L Miss, clk Bon Marche, h 62 Spruce  
 Misner Bertie Miss, cashr Smith's Drug Store, bds Y W C A  
 Mission of the Good Samaritan, P O Box 311, Rev J S Wil-  
 liams chaplain

\*Mitchell Ada, cook, 265 Pearson Drive

Mitchell Allen E (Geneva A), mngr Garage Ashev P & L  
 Co, h W Ashev (R D 3)

Mitchell Carrie C Mrs, h 37 Church

Mitchell Chas E, student, h 389 Montford av

Mitchell David F (Annie), carp, h Virginia av, W Ashev

\*Mitchell David J (Matilda), janitor, h Forsyth, W Ashe

Mitchell Edith Miss, bkkpr Piedmont Elect Co, bds 5 Flint

Mitchell Edwd, painter R L Fitzpatrick & Son

**MITCHELL ELBERT H**, trav rep R G Dun & Co, res  
 Knoxville, Tenn

Mitchell Emory M (Cora), sheriff Buncombe County, h 16  
 Marjorie

Mitchell Fred'k E (Rachael), (Hodges & Mitchell), h 389  
 Monford av

Mitchell Fred W, electrn Ashev P & L Co, h W Ashev

Mitchell Jno D, pressmn, h Virginia av, W Ashev

Mitchell Jas D, clk Hodges & Mitchell, h 389 Montford av

\*Mitchell Jeanette, maid Battery Park Hotel, rms 40 Short

Mitchell Lelia E Miss, bkkpr Brown Hdw Co, h 18 Oak

\*Mitchell Mattie, dom, h 76 Beaumont

Mitchell Owen, hlpr T P Johnson & Co

Mitchell Robt, bk binder Hackney & Moale Co, bds 42 Ashe-  
 land av

\*Mitchell Spencer, bellmn, h 36 Ora

Mitchell Thos J Ada, electrn Ashev P & L Co, h W Ashev

Mitchell Thos L (Emma), carp, h 62 Anandale av

Mitchell Walter B, stamp clk P O

Mitchell Wm, stock dlr, rms Davenport Hotel

\*Mitchell Wm (Katharine), bellmn Battery Park Hotel, h  
 153 Valley

Mitchell Willie Miss, folder Hackney & Moale Co, h W  
 Ashev

**MIZALES MIKE N**, clk Central Cafe, rms Commerce Bldg

Miales Sam, clk Central Cafe, rms Commerce Bldg

**MOALE PHILIP R**, (Moale & Chiles), pres Hackney &  
 Moale Co, McRary Co, Mays Accounting Mch Co,  
 v-pres McEwen Lbr Co and Piedmont Directory Co,  
 Knoxville Directory Co and notary, 27 Patton av (2d  
 fl)—phone 661, h 28 Washington rd—phone 330

**B**IGGEST  
 BUSIEST  
 EST

**Asheville  
 Laundry  
 Co.**

Phone 2000

12 PENLAND

Let Me Board  
 Your Horses  
 at

**J. V. Hilde-  
 brand's**  
 Hitch, Sale  
 and  
 Feed Stable

58-60

Biltmore Ave.

Phone 82

**Founders, Machinists and Jobbers of Mill and Tannery Supplies**

PHONE 590

When in the Market for  
 Pipe and Fittings, let us  
 make you prices.

**CAROLINA MACHINERY CO.**

PHONE 590

If it's a Gas Engine let us  
 figure with you, also on  
 other kinds of Machinery

# P L U M B I N G

S. M. Stevens : Phone 1314

## MODERN HOME HOTEL

H. B. JAMES, Propr.

American and European Plan

Excellent Cuisine

Nos. 30 and 32 Broadway

Everything New

All Modern Conveniences

Asheville, N. C.

Phone 2015

**MOALE & CHILES.** (Philip R Moale, D L Meriwether), real estate, insurance, loans and investments, timber and mineral lands and genl agts U S Fidelity & Guaranty Co of Balto, Md. 27 Patton av (2d fl) (see bottom lines and p 8)

Mobley Annie S Miss, h 24 Soco

Mobley Kate, wid Geo S, h 24 Soco

\*Mock Homer, waiter Battery Park Hotel, h 181 Beaumont

\*Mock Wm (Ada), lab, h 181 Beaumont

**MODERN HOME HOTEL,** American and European plan, everything new, all modern conveniences, 30-32 Broadway—phone 2015. H B James propr (see side lines)

Moening Fred C (Ida), trav slsmn, rms 125 Lexington av

Moening Raymond K, stngr S A Lynch, rms 125 Lexington av

Moffat Nora, wid Clarence, h 131 Blanton

Maffatt Wm T, attendant Highland Hosp, rms same

Moffett Jos (Martha), lab, h W Ashev ( R D 3)

Moffitt Lee F (May B), police, h Brewer st, W, Ashev

Monarch Hotel, 22 w College, S R Satterfield propr

Monday Benj U Nellie), carp, h 76 Ralph

Monk Clarence L, lab, h 118 Ora

Monk Fredk H (Emma), carp, h 118 Ora

Monk Irvin B, carp, h 118 Ora

Monroe Ella B, wid J R and prin Murray Schl, h 122 Courtland av

Monroe Frances Miss, h "Woodstock", Swannanoa Drive

Monroe Geo A (Annie), frt checker, h 150 Park av

Monroe Lalla E, wid Howard, h "Woodstock", Swannanoa Drive

Monroe Margaret M Miss, h 122 Courtland av

Monroe Nora E, wid A S, h 6 Pine Grove av

**MONTAGUE MANUFACTURING CO** (Inc), building material and planing mill, Broad st and Belt Line, Richmond, Va (see top lines and opp p 350)

Monteata Jno, cafe, h 29 Blanton

Monteata Susan, wid Wm, h 29 Blanton

Monteath A D Mrs, bkkpr Clarence Sawyer, h 33 Adams

Monteath Archibald D (Charlotte S), atty at law 4-5 Temple Court, h 33 Adams

Monteath E Louis (Ella J), firemn, h 72 Woodfin

Monteath Jno H, clk Highland Hotel, h 29 Blanton

Monteath Robt (Mary), mehst, h Victoria rd

Montford Avenue School, 80 Montford av, C T Carr prin

Montford Dairy, Richmond Hill

## FRANK J. NEVERGEL

BICYCLES

Dealer and Repairer

Sundries and Supplies

Gun and Locksmith

47 W. College St.

# Broadway Pharmacy Co.

"NOT FOR SIZE BUT FOR SERVICE"

12 Broadway (Langren Hotel)

Phones 2004-2005

Yellow Pine  
White Pine  
Hardwoods

See opp. page 350

# LUMBER

SASH, DOORS, BLINDS

# Montague Mfg. Co.

Broad Street and Belt Line  
RICHMOND - VIRGINIA

ASHEVILLE [1916] DIRECTORY

385

Montford Dry Store, 9 Montford av, M T Rhinehart propr  
Montford Park (City), Montford av cor Panola  
Montford Quarry, on French Broad River nr Montford Sta  
\*Montgomery Alice, laund, h 173 Clingman av  
Montgomery Etna Mrs, h 54 Buxton  
Montgomery Jas L (Lelia), ctr Ga-Car Monumental Wks, h  
11 Green

Montgomery Lillie Miss, floor walker Bon Marche, h 390 w  
Haywood

Montgomery Mary Miss, boarding 390 w Haywood, h same

Montgomery Richd M, firemn Sou Ry, h 136 Park Drive

Montgomery Stonewall R (Florence O), h "Spurwood",  
Victoria rd

\*Montgomery Taylor, lab, h 11 Baxter's al

Montgomery W Scott (Linna), engnr Sou, h 136 Park av

Montony Robt H (Dorothy), gro 371 Biltmore av, h 6 Oak,  
Biltmore

Moodie Jno E (Effie), trav slsmn, h 12 Blair

Moody Alice C Mrs, nurse Highland Hosp, rms same

Moody B F & Son, (B F and J W), meats, 319 w Haywood

Moody Benj F, (Mary J), (B F Moody & Son), res W  
Ashev (R D 3)

Moody Chas W (Bonnie), meat ctr, h 64 Pine Grove av

Moody Cornelius W (Laura P), printer Whiteside Pty Co, h  
W Ashev (R D 3)

Moody Harland M, mnfrs aft, 16½ Church

Moody Harry L, emp Williams-Brownell Planing Mill Co,  
h Biltmore, N C

Moody Jno (Mollie), lab, h New st, W Ashev (R D 3)

Moody Jno W, (B F Moody & Son), res W Ashev

Moody Laura Miss, h New st, W Ashev (R D 3)

Moody Ralph L (Lula), condr Sou Ry, h 102 Clingman av

Moody W Calvin (Josephine), h New st, W Ashev (R D 3)

Moody Wm (Edna), chauffeur, h 84½n Lexington av

Moody Wm H, slsmn Singer Sewing Mach Co, h W Ashev

Moomaugh Hugh S, student, h 240 Chestnut

\*Moon Hattie, laund, h 1 Hibernia

\*Moon Jas (Bessie), porter, h 213 Biltmore av

\*Moon Jno (Lizzie), lab, h Forsyth, W Ashev (R D 3)

\*Moon Jno H, porter Swannanoa Barber Shop, h 172 Cling-  
man av

\*Moon Lessie, cook, h 15 Mountain

Moon Lorenzo D (Lois L), carp, h Hudson st, W Ashev (R  
D 3)

\*Moon Wm L (Elizabeth), lab, h 1 Hibernia

H. L. FINKELSTEIN, Loan Office  
Trunks and Leather Goods a Specialty  
22-25 Biltmore Av. (S. Main) . . . . .  
Phone 887

Charles H.  
Hones

Optometrist  
and Optician

Exclusive Maker of

ATLAS SHUR-ON  
EYE GLASSES

Perfect Glasses That  
Suit Your Eyes

The Home of Ce-  
rite Tonic Lenses

We make a speciality  
of correcting optical  
defects with properly  
fitted glasses

54 Patton Ave.  
Opposite Postoffice

**Moale & Chiles** Real Estate and Insurance  
27 Patton Ave. (24 fl) Phone 661

General Agents United States Fidelity & Guaranty Co.



# THE GREAT SUSTAINER

## It Will Keep You in Condition

386

ASHEVILLE [1916] DIRECTORY

**For Prompt  
Deliveries  
Ring**

**9 2 4**

**The Red**



**Pharmacy**

**Cor. Charlotte and  
Chestnut Sts.**

**Prescriptions, Maga-  
zines, Ice Cream,  
Candies, Sick Room  
Supplies**

- Mooney David (Mary), flagmn Sou Ry, h 410 Southside av  
 \*Mooney Ross, lab, rms 433 Depot  
 \*Moore A, waiter Langren Hotel  
 Moore Abbie Miss, rms 351 Merrimon av  
 Moore Adams T (Kate), driver, h Biltmore rd, S Biltmore  
 Moore's Agency, (Chas Moore), real est, 16 s Pack Sq  
 Moore Albert S (Sallie J), engnr, h Oakdale av, W Ashev  
 \*Moore Alice, h 154 Hill  
 Moore Alinda A Miss, stengr Piedmont Elec Co, h 29 s  
 French Broad av  
 \*Moore Allen, cook, h 52 Southside av  
 Moore Amy E Miss, (Chapel Cottages), h Chapel Cottage,  
 Victoria rd  
 \*Moore Anderson and wife, lab, h 7 Ingle  
 \*Moore Annie, h 154 Hill  
 \*Moore Annie, maid, 177 Cumberland av  
 \*Moore Archie, cook, Glen Rock Hotel  
 Moore Arnold F (Carrie), pumper Sou Ry, h State st, W  
 Ashev (R D 3)  
 \*Moore Arthur (Emma), propr West End Pressing Club, h  
 29Turner  
 Moore Belle Mrs, clk Bon Marche, h Fulton st  
 Moore Bertha, wid U E, emp Ashev Cotton Mills, h 1 Spring  
 Moore Bettie H Miss, stengr Waddell, Cox & Co, h 17 East  
 Moore Blair, soda clk Teague & Oates, h 179 Woodfin  
 Moore Burlin L, draymn, h 506 Biltmore av  
 \*Moore Carrie, cook, h 7 Ingle  
 \*Moore Carrie, laund, h 29 Turner  
 Moore Cary B (Sallie Kate), h 468 Broadway  
 Moore Chas A (Lucia E), h 156 Merrimon av  
 Moore Chas R (Louise), (Moore's Agency), genl mgr Sou  
 Land Auction Co, h Weaverville, N C  
 \*Moore Claude (Pearle), lab, s 27 Short  
 \*Moore Clement F (Louvenia), elev opr Oates Bldg, h 64  
 Lincoln av  
 \*Moore David D Rev (Ella), pastor Hill St Baptist Ch, h 12  
 McDowell  
 Moore E Dayton (Nannie A), trav slsmn, h 75 Furman av  
 Moore Edwd B (Ella), mgr W L Moore, h 179 e Woodfin  
 Moore Eliza, wid Henry, h 181 Patton av  
 Moore Elizabeth J Miss, h 25 n Liberty  
**MOORE ELIZABETH J K MISS**, art needle work and  
 materials, embroidery and stamping, 50 Patton av, h 27  
 Washington rd—phone 1356 (see card at classified art  
 goods)

**Jesse L. Martin**  
Real Estate, City and Suburban Property

Farms and Timber Lands a Specialty

3 Harkins Bldg. Phone 852

# THE CALL CO.

**SELLS FOR CASH AND SELLS FOR LESS**

**17 Biltmore Ave.**

**Phone 1916**

# Asheville Paint and Glass Company

No. 57 Biltmore Ave. Phone 1779

## LUCAS TINTED GLOSS PAINTS

Covers Most, Wears Longest

Wholesale and Retail  
Paints, Varnishes, Oils,  
Brushes, Glass, Wall  
Paper, Calcamine, Etc.,  
Etc.

ASHEVILLE [1916] DIRECTORY

387

- Moore Eugene, clk, rms 560 Biltmore av  
 \*Moore Florence, dom, h 21 Margaret  
 Moore Fredk M, collr Fashion Tailoring Co, h 10½ Church  
 \*Moore General E, care tkr, 49 Zillicoa  
 \*Moore Geo (Jennie), plstr, h 25 Oakdale av  
 Moore Geo D, h 468 Broadway  
 Moore Harold, clk, h 468 Broadway  
 Moore Helen C Miss, h Sand Hill rd, W Ashev (R D 3)  
 Moore Helen T Miss, h 25 n Liberty  
 Moore J T, emp Ashev Cotton Mills  
**MOORE J WALTER** (Minnie B), propr Moore Plumbing  
 Co, h 25 n Liberty—phone 1103  
 Moore J Wm (Maude), painter, h Woolsey  
 \*Moore Jackson (Jane), lab, h 17 Knob  
 \*Moore Jas, lab, h 17 Atkin  
 \*Moore Jas, lab, h 47 Hazzard  
 \*Moore Jas (Sarah A), porter, h S Ashev  
 \*More Jas G, local organizer Royal Fraternal Assn and chef  
 Battery Park Hotel

### The Mutual Life Insurance Co., of New York

REILLEY & CARROLL, DISTRICT MGRS.

2-3 Harkins Bldg.

Phone 2576

- Moore Jas L (Margaret A), lather, h Virginia av, W Ashev  
 Moore Jas R, stengr, h 468 Broadway  
 Moore Jas W (Susan), leather wkr, h 13 Buxton  
 \*Moore Jennie, cook, 177 Cumberland av  
 Moore Jno G (Julia A), ins agt, h 17 East  
 Moore Jno L (Sarah), watchmn, h 560 Biltmore av  
 Moore Jos B, barber Central Barber Shop, bds 16 West  
 \*Moore Lee Lizzie, h 304 Asheland av  
 \*Moore Leon, cook, h 29 Turner  
 Moore Lester H (Harriet), mchst, h Hanover st, W Ashev  
 Moore Lewis C (Esther C), firemn Sou Ry, h 319 (327)  
 Southside av  
 \*Moore Lillian, cook, h 17 Atkin  
 \*Moore Lillie, h 250 College  
 \*Moore Louvenia, laund, h 64 Lincoln av  
 Moore Lula T Miss, music tchr, h 156 Merrimon av  
**MOORE M V & CO.** (M V Moore, W M Smathers), outfit-  
 ters for men, women and children, 11 Patten av—phone  
 78

**Falk's Music House**  
 High Grade Pianos, Player Pianos, Edison Diamond  
 Disc Talking Machines, Victrolas and Graphophones,  
 76 Patton Ave.  
 Phone 206

### R. E. Bowles

Paints, Oils,  
Colors. Var-  
nishes, Shingle  
Stains, Brushes,  
Etc.

Muresco for  
Walls and Ceil-  
ing Decorations

Estimates made  
on Painting  
and Decorations

Phone 407  
28 Broadway

## Take a Policy in **The Woodmen of the World**

Surplus and Emergency Fund Over \$26,000,000

C. B. McFEE, Dist. Mgr., 139 S. Liberty St., Asheville, N. C.  
 BALSAM CAMP NO. 1 Meets every Tuesday Night in the Dhrumor Bldg.

# Weaverville Line

Nine Miles By Trolley From Pack Square to Weaverville.

## Asheville and East Tennessee Railroad Company

7 Broadway.

Asheville, N. C.

388

ASHEVILLE [1916] DIRECTORY

### Beaumont Furniture Co.

Incorporated

The Home of Furniture Values

Stoves, Ranges, Mattings, Rugs, Household Specialties

No. 27 Biltmore Ave. Phone 1002 Asheville, N. C.

### Ottis Green Hardware Co.

Wholesale and Retail

11 S. W. Pack Sq. and 9 & 11 Walnut St. Phone 53

Call us when in need of Hardware and save time Shopping

- Moore Margaret Miss, nurse Meriwether Hosp, rms same  
 Moore Martin Z (Sarah), foremn, h Biltmore  
 Moore Mary C, wid Hiram, h 187 Charlotte  
 Moore Matthew V (Edith), (M V Moore & Co), h "Hill Top Cottage", 227 Cumberland av  
 Moore Matie, wid J C, h Woolsey  
 Moore Maude Miss, clk Dr T C Smith Co, bds 13 Buttrick  
 Moore Nita Miss, nurse Ashev Mission Hosp, rms 17 Charlotte  
 Moore Nora C Miss, emp Mtn City Ldy, h Biltmore rd, S Biltmore  
 Moore O J, paper hngr R L Fitzpatrick & Son  
 \*Moore Ophelia, prin Southside Ave Schl, h 63 Poplar  
 Moore Pauline Miss, h 227 Cumberland av  
 Moore Pinkney R (Lena R), propr Pisgah Cafe, h 83 Starnes  
**MOORE PLMUBING CO**, plumbing, tanners, steam and hot water heating, 17 e College—phone 1025, J Walter Moore propr (see side lines)  
 Moore R Jos, stengr Biltmore Estate, h 29 s French Broad  
 Moore Raymond, lab, bds 55 Roberts  
 Moore Rena Miss, dom, 45 Panola  
 Moore Robt, h Sand Hill rd, W Ashev  
 Moore Robt C (Ellen M), h Sand Hill rd, W Ashev  
 Moore Robt H (Julia), farmer, h State st, W Ashev  
 Moore Robt W (Mary E), engnr Sou Ry, h 29 s French Broad av  
 \*Moore Rowena, laund, h 41 Hazzard  
 Moore Ruth B Miss, emp Ashev Cotton Mills, h 55 Roberts  
 \*Moore Saml E (Annie), propr Union Pressing Club, h 15 Powell's al  
 \*Moore Thos (Maggie), lab, h 502 s French Broad av  
 Moore Thos B (D Viola), flagmn Sou Ry, h 189 Grove  
 Moore Thos F (Charity), clk, h 55 Roberts  
 \*Moore Thos S, clk Y M I Drug Store, h 17 Atkin  
**MOORE VERNON WHITFIELD**, solr Piedmont Directory Co, \*\* Amer Natl Bank Bldg  
 Moore W Jos (Lucinda E), farmer, h 458 Pearson Drive  
 Moore Wiley M (Belle), police, h 51 Fulton  
 \*Moore Wm (Sarah), lab, h (r) 105 Clingman av  
 \*Moore Wm (Lela), lab, h 13 Lincoln av  
 Moore Wm C (Ellen), engnr Sou Ry, h 325 Southside av  
 Moore Wm J (Vivian), taylor S T Logan, bds 94 e College  
 Moore Wm L (Madeline L), furniture 27 Broadway, h 49 s French Broad av  
 \*Moore Zora, laund, h 17 Atkin

## EDWIN MCKAY ELECTRIC COMPANY CONTRACTORS AND ENGINEERS

ELECTRIC LIGHTING PLANTS, SUPPLIES, FIXTURES, TELEPHONES, REFRIGERATING PLANTS AND ELEVATORS

35 Biltmore Ave.

PHONE 2516

Asheville, N. C.

# FOR THE BEST GRADES OF PISGAH FUEL & DRAY CO.

175 ROBERTS

# COAL

CALL  
1499

ASHEVILLE [1916] DIRECTORY

389

- Moorman Apartments, 26 Starnes av, O P Moorman propr  
 Moorman Otway P (Lucy E), h 26 Starnes av  
 Moose Green (Rachel), city wkr, h 36 Bennett  
 \*Morehead Hampton (Mary), driver, h 17 Miller  
 \*Morehead Mary, emp Swannanoa Ldy, h 17 Miller  
 Morgan Alice Miss, mill wkr, rms 22 Factory Hill  
 Morgan Bessie Miss, tchr Biltmore Schl  
 Morgan Cassie A, wid Jno P, h 58 East  
 \*Morgan Chaney, laund, h 27 Scott  
 \*Morgan Chas (Hattie), bellmn Battery Park Hotel, h 154 Hill  
 \*Morgan Clara, h 37 Seney  
 Morgan Clyde, chauffeur Yates & McGuire, rms 357 Broadway  
 Morgan Della Miss, nurse Meriwether Hosp, rms same  
 Morgan Edna Miss, h 51 Penland  
 \*Morgan Ellen, h 24 Smith  
 \*Morgan Ellison, lab, h 27 Scott  
 \*Morgan Ernest (Irene), lab, h 116 Livingston  
 Morgan Geo B (Rosa), condr St Ry, h 49 Highland  
 Morgan Grace Miss, emp Ashev Mica Co, rms 376 w Haywood  
 Morgan H Luther (Florence), emp Ashev Ldy Co, h 40 Roberts  
 \*Morgan Hatie, laund, h 152 Church  
 Morgan Jesse, wood wkr Casket Co, h 57 Pearson Drive  
 Morgan Jno, collr Green Bros, h Atkinson st  
 Morgan Jos P (Julina), collr Dunham's, h 13 Buttrick  
 \*Morgan Lula, cook, 159 Pearson Drive  
 Morgan Mamie Miss, dom, h Haywood rd, W Ashev  
 Morgan Metta Miss, clk Dr T C Smith Co  
 \*Morgan Patrick, bricklyr, h 37 Seney  
 Morgan Pearl Miss, nurse Gruner Sanitarium, rms same  
 Morgan Permon, tinner W H Arthur, bds 3 Walnut  
 \*Morgan Rosa, h 12 Greer's Row  
 Morgan Ruth Miss, hse kpr, h 123 Montford av  
 Morgan Stephen J (Essie), prin Johnson Schl, h Virginia av, W Ashev  
 \*Morgan Sherman, bellmn Battery Park Hotel  
 Morgan Wm (Mary), hackmn, h 57 Pearson Drive  
 Morgan Wm R (Maud L), h Arlington st, W Ashev  
 Morgan Zed K, tinner W H Arthur, rms Maxwell Bldg  
 Morley W Allen (Hattie L), wire chf Ashev Tel & Tel Co, h 68 Penland  
 Mormino Antonio (Mary), fruits 33 e College, h same

# Gas Ranges

# Asheville Power & Light Co.

PHONE - - - - 69

# Meats

# Kiibler & Whitehead

CITY MARKET

PHONES, 832 and 833

# LIFE INSURANCE COMPANY OF VA. OLDEST, LARGEST, STRONGEST

ORGANIZED 1871  
RICHMOND, VA

Issues Industrial Policies from \$6.00 to \$1,000.00, with Premiums payable weekly on persons from one to sixty-five years of age.

J. T. Sheehan, Supt. Rooms 3-4-5 Maxwelton Bldg., Patton Ave. and Church St., Asheville

390

ASHEVILLE [1916] DIRECTORY

## Britt & Conner

Merchandise  
Brokers

"Gold Medal"  
AND  
"Dolly Varden"  
Flour are the  
Best

Phone - 1471

Electrical Bldg.  
Asheville, N. C.

Morresette Frank, mineralogist, bds 33 Starnes av  
Morris A U, condr Asheville P & L Co  
Morris Arthur E (Mabel), (Penland & Morris), h 16 Centre  
\*Morris Bell, dom Langren Hotel  
Morris Bert, rms 12 Morsell Bldg  
\*Morris Chas, lab, h 8 Cole  
Morris Chas Rev (Markie), rms 2 All Souls Crescent, Biltmore  
Morris Clementine I, wid Ezra M, h 144 Montford av  
\*Morris Daisy, dom, h 136 Pine  
\*Morris Ellsworth, porter, E C Jarrett  
Morris Eugene R, coroner and phys 1-2-3 Nat Green Bldg, rms same  
\*Morris Flora, h 37 Valley  
Morris G Wilbur (Lillian D), firemn Sou Ry, h 163 Park av  
Morris Geo (Cynthia), h 72 Magnolia av  
\*Morris Geo, lab, h 43 Velvet  
Morris Geo W (Lillian), farmer, h 25 Pearl  
Morris Gilbert H (Delia), (W H Westall & Co), h 141 Asheland av

## D. G. DEVENISH

### PUBLIC ACCOUNTANT

Periodical Audits, Books Closed and Financial Statements Rerid-  
ered. Books Opened for New Corporations, Firms or Individuals  
Room 9 Citizens Bank Bldg. Asheville, N. C.

RES. PHONE 683 PRIVATE AMBULANCE PHONE 62

## Robt. J. Lewis



**Funeral Director and Embalmer**  
LADY ASSISTANT WHEN DESIRED

RED CROSS UNDERTAKING PARLOR 49 COLLEGE ST.

Morris Gregory T (Mary), lab, h Montford av nr Riverside Drive

\*Morris Harvey, waiter H F Fowler, rms 16½ Eagle  
Morris Henry H, h Brevard rd, W Asheville  
Morris Henry P (Mattie G), carp, h Brevard rd, W Asheville  
Morris Hilliard L (Nellie), clk Ry M S, h 59 Cumberland av  
Morris J Craig, dispr Sou Ry, h 144 Montford av  
Morris Jas, pressing 534 w Haywood, h same  
\*Morris Jas (Celia), janitor, h 123 Valley  
Morris Kathleen W Miss, h 144 Montford av  
\*Morris Lewis (Carrie, driver, h 26 Frederick  
Morris Mabel Miss, h 25 Pearl  
\*Morris Mattie, laund, h 25 Hildebrand  
Morris Nannie E, wid Jno F, h 25 Pearl  
Morris Nellie Mrs, emp Asheville Cotton Mills  
Morris Numa G, painter Asheville P & G Co, h Beverly rd, W Asheville  
\*Morris Sarena, cook, 157 Short Pine

CONTRACTOR and BUILDER

STEEL RANGES

## J. C. McPHERSON

73 Broadway, Phone 133

PLUMBING STEAM AND HOT WATER HEATING



- \*Morris Thos, janitor, h 136 Pine
- Morris W H, emp Asheville Cotton Mills
- \*Morris Walter (Bertha), porter Piedmont Elec Co, h 36 Short
- \*Morris Walter (Annie), lab, h 15 Brooklyn al
- Morris Wm (Berta), lab, h 35 Catawba
- Morris & Co, tailors, 5 e Pack Sq, O R Keith mngr
- "Morrisanna Heights", res Morris Meyers, Biltmore av
- MORRISON ALLEN T.** (Bourne, Parker & Morrison), and notary, s Pack Sq cor Biltmore av, h 287 Pearson Drive
- \*Morrison Beulah, laund, h 35 Oakdale av
- Morrison Ella Miss, emp Swannanoa Ldy
- Morrison Frank H S (Evelyn), ins agt, h 141 Asheland av
- \*Morrison Jno (Lula), lab, h S Asheville
- Morrison Oscar M, hlpr Brownhurst Greenhouses, h Haywood rd, W Asheville
- \*Morrison Pinckney (Henrietta), driver, h (r) 7 Clingman av
- \*Morrison Rosetta, laund, h 123 Mountain
- Morrison Saml E (Mary A), gro Haywood rd, W Asheville (R D 3), h same
- \*Morrison Sis, laund, h 60½ Eagle
- Morrison Theo D (Eleanor F), (T S Morrison & Co), h 182 Cumberland av
- Morrison T S & Co, (T S and T D Morrison, H D Child), agricultural implements, 80-84 Patton av
- MORRISON THEO S** (Ella H), (T S Morrison & Co) and v-pres Wachovia B & T Co, h 287 Pearson Drive—phone 842
- Morrow Catherine P, wid Wm F, h s s Elizabeth nr Flint
- \*Morrow Cornelius J (Psyche), meat ctr Hill's Mkt, h 41 Gudger
- Morrow D E, brkmm Sou Ry, bds Highland Hotel
- Morrow Hallie Miss, nurse Asheville Mission Hosp, rms 17 Charlotte
- Morrow Mary Miss, h s s Elizabeth nr Flint
- Morrow Polly E Miss, bkkpr Hackney & Moale Co, h 52 Elizabeth
- \*Morrow Wm (Lizzie), leather wkr, h 190 Scott
- \*Morse Henry (Ella), bricklyr, h 118 Black
- Morse Mary E Miss, supt Buncombe County Children's Home, Woolsey (R D 1), h same
- Morsell Building (offices), 110-118 Patton av
- \*Morton Clarence (Janie), lab, h 14 Ralph
- \*Morton Moria, cook, h 61 Hill

**BIGGEST  
BUSIEST  
EST**

**12 PENLAND**

**PHONE 2000**

**Asheville Laundry Co.**

**Wm. A. Barnhill**

American National Bank Building

**Commercial Artist**

Designs and Illustrations  
Art Leatherwork  
Mountain-Made Pottery

**PICTORIAL PHOTOGRAPHY**

Special Albums of Western North Carolina Views  
Made to Order

**CAROLINA MACHINERY COMPANY**  
—US when you want machine work of any kind. **PHONE 590**

Founders, Machinists and Jobbers of Mill and Tannery Supplies. When in the Market for Heavy Castings Such as Columns or Building Plates Get Our Prices

# Asheville Dray, Fuel and Construction Co.

Heavy Hauling of all kinds

**WE FURNISH  
BUILDING STONE**

Moving Furniture a Specialty

Cor. College & Broadway

Phone - - 223

392

ASHEVILLE [1916] DIRECTORY

- Morton Mary E Miss, tchr, bds The Belvedere  
 \*Moseley Dora, laund, h 30 Short  
 Moselle Griffin Miss, stengr Mark W Brown, h 36 n French Broad av  
 Moseley Flonnie Mrs, h 35½ Cldye  
 Moser G M, prin Grace Public Schl, h Grace (R D 1)  
 Moser Wm (Lottie), painter, h 32 View  
 Moses Wm J (Laura L), carp, h Sand Hill rd, W Ashev  
 Mosher Edwd A (Helen A), carp, h Virginia av, W Ashev  
 Mosher E, emp Ashev French Dry Cleaning Co  
 Mosher Henry, emp Ashv French Dry Cleaning Co  
 Mosher Nina Miss, stengr J A Groves Gro Co, res W Ashev  
 Mosher Percy, msngr Smith's Drug Store, h W Ashev (R D 3)  
 \*Mosley Essie, dom, h 6 Knob  
 Moss Carlos W, watchmn Amer Furniture Mnfgr Co, h Ridge  
 Moss Chas (Sue), emp Natl Casket Co, h Chestnut Ridge  
 \*Moss Crockett (Eliza), lab, h 18 McDowell  
 Moss Dorothy Miss, stengr, h 122 s French Broad av  
 Moss Ella, wid Saml, h 72 Avery  
 Moss J R, h Chestnut Ridge  
 \*Moss Jas (Janie), janitor, h 86 Choctaw  
 Moss Jas D (Wilma H), dispr, h 122 s French Broad av  
 Moss Kenney (Malinda), emp Natl Casket Co, h Chestnut Ridge  
 Moss Robt B (Edna), h Haywood rd, W Ashev (R D 3)  
 Moss Saml, lab, h Baxter st, W Ashev  
 Moss Walter R (Lula), emp Natl Casket Co, h Chestnut Ridge  
 Mosseller Anne J Miss, stengr J M Harris, h 14 s Spruce  
 Mosseller Danl F, (J S Mosseller & Son), h 14 s Spruce  
 Mosseller J S & Son, (Jno S and Danl F), welding and repairing, 7 Broadway (2d )  
 Mosseller Jno S (Mary H), (J S Mosseller & Son), h 14 s Spruce  
 Mosseller Nellie G Miss, h 14 s Spruce  
 Moulton Alfred (Dora), director of music, h 71½ Magnolia av  
 Mt Meadows Inn, boarding, Mt Meadows, N C, Miss Harris propr  
 \*Mt Olive Free Will Baptist Church, 149 Livingston, Rev Jacob Watson pastor  
 Mt Pleasant M E Church, Grace (R F D No 1)  
 \*Mt Zion Baptist Church, 55 Eagle, Rev J R Nelson pastor

**T. P.  
Johnson  
& Co.**

**Sheet Metal  
Workers**

All Kinds of Roof-  
ing, Guttering and  
Conductor Work,  
Metal Ceiling, Sky-  
lights and Galvan-  
ized Iron Cornices

Office and Shop  
69-71 Biltmore Av.

Phone 325

**THE MOORE PLUMBING CO.**  
Sanitary Plumbing  
Steam and Hot Water Heating, General Tin and Metal Work, Hot Air Furnaces  
17 E. College Phone 1025

# The BATTERY PARK BANK

ASHEVILLE, N. C.

City, County and State Depository

Capital \$100,000.00

Surplus and Profits \$170,000.00

Yellow Pine  
White Pine  
Hardwoods  
Mahogany

# Richmond Lumber Co. Inc.

(See Adv. Opp. Page 351)

FOURTH and STOCKTON, RICHMOND, VIRGINIA

ASHEVILLE [1916] DIRECTORY

393

**MOUNTAIN CITY LAUNDRY** (Inc), 30 n Lexington av  
—phones 426-427; J F Weaver pres, L U Greer sec-  
treas (see front and back covers)

\*Mountain City Mutual Insurance Co, 44 s Market, Thos  
Oglesby mngr

Mountain Quarry Co (Inc), (The Smith & Carrier Co), Ma-  
jestic Bldg

Mountain Range Dairy, County

Mountain School Dept Home Mission Board, Sou Baptist  
Convention, 63 Amer Natl Bank Bldg, Rev A S Brown  
supt

Moyles Mabel G Miss, (Moyles & Chubb), h 24 Arlington

Moyles & Chubb, (Misses M G Moyles, A M Chubb), hair-  
dressing parlor 20 n Pack Cq

\*Muckelvene Hattie, h 140 Eagle

\*Muckelvene Jeremiah, lab, h 129 Beaumont

\*Muckelvene Lillie, cook, h 129 Beaumont

\*Muckelvene Martha, h 142 Eagle

\*Muckelvene Sena, dom, h 129 Beaumont

\*Muldrow Chas (Matilda), lab, h W Ashev

Mull Robt L (Callie), clk Ashev P & G Co, h 16 Ora

Mull Ruby M Miss, h 16 Ora

Mullee Carlonia, dom, h 42 Maiden la

Mullee Earl, lab, h 42 Maiden la

Mullee Wm, farmer, h 42 Maiden la

Muller Louise Miss, h 16 Charlotte

Muller Wm O, bkkpr J L Smathers & Sons, h 16 Charlotte

**MULLER** see also **MILLER**

Mulliken Robt R, dispr Sou Ry, bds The Knickerbocker

Muncy Roy L, barber Antiseptic Barber Shop, h 15 Chest-  
nut

Municipal Invinerator, 110 William, P C Estes mngr

Munroe Chester P, chg clk Battery Park Hotel, h same

**MUNROE** see also **MONROE**

Munsey Bessie Mrs, h 32 Buttrick

Munsey Carrie Mrs, h 27½ Brick

Munsey Roy L (Myrtle), barber, bds 15 Chestnut

Munsey Vannie Miss, h 27 Brick

\*Munson Carl, emp Ashev Ldy Co

Munson Fred B (Pearl), gro 32 Broadway, h 47 Vance

\*Murdock Chas (Lucy), lab, h Forsyth, W Ashev (R D 3)

Murdock Chas E, lab, h 1 Spring

Murdock Clara, wid Robt, h 1 Spring

Murdock David S (Mamie), plmbr Guischard & Harris, h  
64 Livingston

**L**IFE, HEALTH  
and  
ACCIDENT

**I**NSURANCE  
COMBINED  
IN ONE

**F**ORM OF  
POLICY.

**E** ALSO 20  
YEAR  
ENDOWMENTS.

**&** Liberal  
Straight Life  
Contracts.

**H**OME  
COMPANY

**E**NTIRELY  
SAFE AND  
STRONG.

**A**CCIDENTS  
ARE  
FREQUENT,

**L**IFE  
IS UN-  
CERTAIN

**T**AKE  
ONE  
TODAY

**H**OME MONEY  
HOME  
SPENT

Imperial Mutual  
Life & Health  
Insurance Co.

HOME OFFICE:  
ASHEVILLE, N.C.  
PHONE 495

**Moale & Chiles**

Real Estate and Insurance

27 Patton Ave., [2d fl] Phone 661

City and Suburban Property

FARMS and TIMBER LANDS

# WESTERN CAROLINA REALTY CO.

REAL ESTATE BROKERS—LOANS AND INVESTMENTS

Phones: Office 974, Residence 14.

10 N. Pack Sq. and 9 E. College.

J. W. Wolfe, Sec'y. & Treas.

## 394 ASHEVILLE [1916] DIRECTORY

- \*Murdock Henry, driver E C Jarrett, h W Ashev
- Murdock Maggie Miss, h 1 Spring
- \*Murdock Sidney (Kate), lab, h W Ashev
- Murdock Sue E Miss, h 159 Pearson Drive
- \*Murdock Annie, cook, h 43 Circle
- Murphy C H, h Forest Hill pk
- Murphy Clifton Capt, tchr Bingham Schl, h Bingham Hghts
- \*Murphy David, student, h 20 Magnolia av
- \*Murphy Ellen, dom, h 92 Pine
- \*Murphy Embert, porter Bon Marche, h 20 Magnolia av
- \*Murphy Geo, chauffeur, h 20 Magnolia av
- Murphy Geo R (Julia), supt Ashev Cotton Mills, h 34 Girdwood
- Murphy Helen Miss, h Vermont av, W Ashev
- Murphy Jas D, atty at law, 406-408 Oates Bldg and member Buncombe County Board of Education, bds 1 Aston pl
- Murphy Jno, emp Ashev Country Club, h 207 Haywood
- \*Murphy Jno (Ellen), janitor Ashev Citiezn, h 92 Pine
- \*Murphy Julius (Leola), hlpr W B Brown & Son, h 18 Gudger
- Murphy Lee A (Edna W), h W Ashev (R D 3)
- \*Murphy Mary, h 20 Magnolia av
- Murphy Mary E Miss, h Swannanoa Drive
- Murphy Mary J, wid J J, h 425 Biltmore av
- \*Murphy Otho., elev opr, h 20 Magnolia av
- Murphy Thos, condr Sou Ry, bds Glen Rock Hotel
- \*Murray Alice, dom, 249 Cumberland av
- \*Murray Aline, maid Hotel Richelieu
- Murray Bessie Miss, h 28 Clingman av
- Murray Frances Miss, clk Bon Marche, h 28 Clingman av
- \*Murray G W, pastor Sou Ry
- MURRAY GEORGE A.**, pres Citizen Lumber Co (Inc) and v-pres Citizens Bank, h 191 Cumberland av—phone 251
- Murray Hester Mrs, dressmkr, h 28 Clingman av
- Murray Jacob D (Artie), clk, h 130 Broadway
- Murray Jas M, lab, h 20 Ingle
- \*Murray Jno (Mamie), bell boy Grove Park Inn, h 154 Beaumont
- Murray Jno M (Lucy E), firemn, h Fairview rd, Biltmore
- \*Murray Lemuel, lab, h 19½ Gudger
- Murray Lillian Miss, h 58 Avery
- Murray Public School, 46 Tiernan
- Murray Robt, emp Ashev Cotton Mills, h 58 Avery
- Murray Sophia Miss, emp Ashev Cot Mills, h 58 Avery

**Goode & Hage (Inc.)**  
**PRESCRIPTION DRUGGISTS**  
 "There is life in every drop of our medicines,  
 when we fill your prescriptions you live."  
 66 Patton Ave., Opp. P. O. Phone 718

R. B. Hampton  
 Geo. Graham

---

**HAMPTON & GRAHAM**  
**Electric Co.**

14 W. College St.  
 Asheville, N. C.  
 Phone 1047

**Electrical Contractors**

W. M. F. JOHNSON, Prop

PHONE 2231

## BIG 400 PRESSING CLUB

Cor. Market and College Streets—Down Stairs

**CLEANING, PRESSING, DYEING AND REPAIRING**

E. W. SWEPSON, Tailor

ASHVILLE, N. C.

# W. E. Wray

## Plumbing, Heating, Steam and Gas Fitting.

9 E. College St.

Phone 2683

ASHEVILLE [1916] DIRECTORY

395

Murray W Ave (Mary), carp, h 38 Centre  
 Murray Warren W (Harriet), farmer, h 19 Ingle  
 \*Murrough Eugene, embaalmer, h 14 Philip  
 \*Murrough Noah F (Agnes), propr Peoples Undertaking  
 Co and mngr Employment Bureau, h 14 Philip  
**MURROW LELON C** (Martha), propr The Red Cross  
 Pharmacy, h 22 Crescent  
 Muse A Allan, clk Long Shoe Co, rms 94 College  
 Muse James W (Minnie), carp, h 51 Tiernan  
 Muse Troy W (Nellie), engr Sou Ry, rms 29 Jefferson  
 Musk Geo R (Emma), watchmkr J E Carpenter, bds 208  
 Patton av  
 Musser J Albert, miller, h W Asheville (R D 3)  
**MUTUAL LIFE INS CO OF NEW YORK**, 2 Harkins  
 Bldg, Jno B Carroll dist mngr (see center lines)  
 Myers Abbie Miss, emp Asheville Cotton Mills, h 56 Roberts  
 Myers Clarence C (Blanche), clk, h 114 Montford av

You Are Insurable Today — Will You Be Tomorrow ?

**THE MUTUAL LIFE INSURANCE CO., of New York** ?

REILLEY & CARROLL, District Mgrs.

2 & 3 Harkins Bldg., Phone 2576

Myers Clell, barber Langren Barber Shop, h 20 Crescent  
 Myers Essie Miss, emp Asheville Cotton Mills, h 56 Roberts  
 Myers F L, clk E C Jarrett, h 181 Asheland av  
 Myers Jas (Edith), wood wkr, h 56 Roberts  
 Myers Jas F, painter, h 56 Roberts  
 Myers Katie Miss, emp Asheville Cotton Mills, h 56 Roberts  
 Myers Marion L (Rena), h 56 Roberts  
 Myers Sidney G, varnisher U S Furn Mnfg Co, h Sou Ry  
 Tracks, Biltmore  
 Myers T B, paper hngr R L Fitzpatrick & Son, h Weaver-  
 ville, N C  
 MYERS see also MEYERS  
 Myrick Janie Miss, mill wkr, rms 1 Spring

**N**

**ASHEVILLE ICE CREAM CO.**

M. H. GRACE, Mgr.

Manufacturers Ice Cream, Sherbets and Ices

Telephone 1176. 318 Biltmore Ave.



Nance Arlyndo H (Bessie), cashr Asheville Cotton Mills, h 20  
Girdwood

**Photography**

**PORTRAITS**

**Commercial**

"Land of the Sky"  
Views

Local View  
Post Cards

**Pelton &  
Higgason**

Next to  
Princess Theatre  
ASHEVILLE, N. C.

**Veterinary Hospital and Riding School**  
 149 Patton Av.  
 (Graduate of Cornell University)  
**DR. M. M. LEONARD, Veterinarian**  
 J. J. POLLARD, Riding and Driving Instructor. Res. Phone 810  
 Phone 2667

C I G A R S A L W A Y S F R E S H

**Social Smoke Shop**

**D. S. SCHANDLER**

**6 Biltmore Ave.**

Agent Hearst's Sunday American and Atlanta Georgian. Have your magazine delivered. Phone 541

Do you want Perfect Cigars in Perfect Condition? Our New Humidor retains the original amount of moisture and the aroma exactly as they leave the cigar maker. Try and see the difference

# SUNNY SMOKE SHOP

D. H. FATER, - - Proprietor

3 Haywood, Opposite P. O.

Phone 102

396

ASHEVILLE [1916] DIRECTORY

## Asheville French Dry Cleaning Company

4 N. Pack Sq.  
Office Phone 389  
Plant Phone 326

## Odorless Cleaning

Silk Gloves  
Opera Coats  
Draperies, Laces  
Feathers, Slippers  
Gloves, White Furs  
Coat Suits  
Portieres, Rugs

HATS CLEANED  
AND BLOCKED

Merchant  
Tailoring

J. C. WILBAR, Prop.  
4 N. Pack Sq.  
PHONE 389

- \*Nance Belle, maid, Ashev Country Club  
\*Nance Della, laund, h (r) 16 Cumberland av  
Nance Iva Miss, h 17 Highland  
Nance Lucile Miss, h 17 Highland  
Nance Saml S (Lena), trav slsmn, h 17 Highland  
Nancey Robt C, solr Ashev Transfer & Storage Co, bds 394 Southside av  
Nash Blanche Miss, h 31 Bearden av  
Nash Edmund L (Mary), cashr Dr T C Smith Co, h 64 n Spruce  
Nash Ella W, wid Ira, h 76 n Liberty  
Nash Herman T (Jennie), supt Champion Lbr Co, h 31 Bearden av  
Nash Jno D (Paralee), (Nash & Dalton), h 387 s French Broad av  
\*Nash Lula, dom, h 55 Short  
Nash Mary Miss, dressmkr, 111 e College, h same  
Nash & Dalton, (J D Nash, J B Dalton), painters, 9 e College  
\*Nathan Green (Carrie), lab, h 77 Mountain  
National Biscuit Co, 319 Depot, F E Kirkman mngr  
National Cash Register Co, 4 Classic Bldg, A R Harris agt  
National Casket Co, w s Burnsville rd, F E Johnson mngr  
NATIONAL UNION (The), life ins, 4 Electrical Bldg—  
phone 916, H E Walter state mngr  
NATIONAL WHISKEY CO (The), whol and mail order  
liquors, Chattanooga, Tenn (see opp page)  
Nave S O, mchy erector, rms 105 e College  
Neal Chas H, County Road Surveyor, h Beaver Dam rd  
Neal Chas H Mrs, clk Ashev D G Co, h Beaver Dam rd  
Neal Cleve G Miss, h Carolina av, W Ashev  
Neal Cora F Miss, stengr Styles & Smith, h W Ashev  
\*Neal Edna, laund, h 20 Brooklyn al  
\*Neal Geo (Margaret), bellmn Battery Park Hotel, h 72 Gay  
Neal Jno C (Annie), mehst, h Carolina av, W Ashev  
Neal Katie T Miss, h Carolina av, W Ashev  
Neal Nannie Miss, opr Ashev Tel & Tel Co, h 330 w Haywood  
Neal Sue R Miss, stengr Ashev Paint & Glass Co, h W Ashev  
\*Neal Thos, bell boy Grove Park Inn  
Neale Philip (Florence), contr, h 50 Clayton  
Neatherton Thos L (Mabel), baker, h Grace (R F D 1)  
Nedford Benj, lab, h 24 Madison

# BON MARCHE Asheville's Leading Department Store

"Everything for the Ladies"

Cor. Patton and Lexington Aves.

Phone 2500



# The National Whiskey Co.

P. O. Box 206

Chattanooga, Tenn

You may set your watch by the National Whiskey Company's prices, as their prices are correct. Send us your next order. We assure you, you will be well pleased with the goods you receive. If you are not pleased with the goods you receive all we ask is for you to box them up and return them by express collect to the National Whiskey Co., Chattanooga, Tenn., and on return of Whiskey your money will be sent back to you. We pay express charges on 4 quarts, 1 gallon or more to any office of the Southern Express Company. Write for price list.

The National Whiskey Company

Chattanooga, Tenn.





# Pisgah Fuel & Dray Co.

# COAL

All Grades of  
Domestic  
COAL

OFFICE & YARDS 175 ROBERTS

PHONE 1499

ASHEVILLE [1916] DIRECTORY

397

Nedford Emily, h 24 Madison  
Needle Craft & Gift Shop, (Mrs E M Rupe and Mrs Ethel Cochran), 35 Haywood

\*Neely Ellen, h 124 Eagle

Neely Geo B (Ada M), trav slsmn, h 1 Swan, Biltmore

Neely Helen Miss, bkpr J W Neely & Co, h 175 Flint

Neely J W & Co, clothing 18 Broadway, J W Neely propr

\*Neely Jane, h 124 Eagle

Neely Jno W (Julia), (J W Neely & Co), h 175 Flint

Neely Mabel Miss, h 1 Swan, Biltmore

Neely Ruth Miss, h 175 Flint

Neely Sarah Miss, h 175 Flint

Neighbors Jno, bricklyr, h 335 College

Neighbors Lloyd (Cordelia), leather wkr, h 56 Roberts

Neill Paul, msngr Goode & Hage, h 19 Rector

Nelly Mabel, wid Chas, h 64 n Spruce

Nelson Alice, wid N B, rms 34 Flint

\*Nelson Andrew, waiter Grove Park Inn

Nelson Anna, wid E K, h 88 Hall

Nelson Carl E, clk Nichols Shoe Co, rms 34 Flint

\*Nelson Deedrich, bellmn, h 30 Ridge

\*Nelson Elijah (Pattie), lab, h Haw Creek

\*Nelson Geneva, maid, h 37 Magnolia av

\*Nelson Jacob R Rev (Hannah), pastor Mt Zion Baptist Church, h 30 Ridge

Nelson Laura, wid Arthur, h 40 Beech Hill

Nelson Lelia Miss, clk Bon Marche, rms 34 Flint

Nelson Lillie Mrs, emp Hotel Warren, rms 39 Broadway

\*Nelson Lois, student, h 30 Ridge

\*Nelson Robt (Mary), peddler, h 18 Ralph

Nelson W Butler (Roberta), flagmn Sou Ry, h 18 Ora

Nelson Walter (Reedie), lab, h 247 Asheland av

\*Nesbit Jno (Mary J), eating hse 137 Southside av, h same

\*Nesbitt Wm (Florence), porter, h 236 Asheland av

Netherland Frank B, dentist 507-510 Legal Bldg, bds 134 Hillside

Netherton Jno, emp Grove Park Inn

Netherton Thos, emp Grove Park Inn

\*Nettles Martha, cook, h 17 Fairview

**NEVERCELL FRANK J** (Ida), bicycles, bicycle sundries and repairs, 47 w College—phone 1650, h Kenilworth Park—phone 2084 (see side lines)

Neville Lucy Miss, furn rooms 173½ Patton av, h same

Neville Olive L, wid Jno, propr The Colonial, h 50 Broadway

St. Rw'y

Electric Light and Power

Gas

PHONE 69

ASHEVILLE POWER & LIGHT COMPANY

# Poultry

# Kiibler & Whitehead

CITY MARKET

PHONES, 832 and 833

**Life Insurance Company of Va.** ALL CLAIMS PAID IMMEDIATELY UPON RECEIPT OF SATISFACTORY PROOFS OF DEATH

Organized 1871 - RICHMOND, VA. Total Payments to Policyholders Since Organization OVER \$15,000,000.00  
 Is Paying Its Policyholders OVER \$1,250,000.00 Annually

J. T. Sheehan, Supt. Rooms 3-4-5 Maxwellton Bldg., Patton Ave. and Church St., Asheville

**J. E. JOYNER**  
**Builder**



Phone 2367  
 Room 23  
 Revell Building  
 Asheville, N. C.

- \*New Bethel Baptist Church, 502 s French Broad av
- \*New Edwd., tailor, bds 98 Eagle
- New Sondley Building (offices), 15 Haywood
- New York Fruit Store, 404 Depot, Parthemos & Rozakas proprs
- NEW YORK QUICK LUNCH AND RESTAURANT**, 11 Biltmore av—phone 1536 and Black Mountain, N C, Sam Papas propr (see p 11)
- Newcomb Swain E (Bertha), agt Durham Life Ins Co, h 270 College
- \*Newkirk Luther, hlpr Pisgah Cafe, h 36 Ccala
- Newman Jno J, clk Bon Marche, h 26 Woodfin
- \*Newsome C D, cook Yuneda Dairy Lunch
- \*Newsome Lee, cook Luneda Dairy Lunch
- Newton Academy, 570 Biltmore av
- Newton Academy Cemetery, Biltmore av nr Forest Hill rd
- \*Newton Andy, painter McRary Co
- Newton J M, depy collr U S Int Rev
- Newton Laura A, wid Saml L, h 32 Soco

**Mrs. Wilder's Hand Laundry**  
 WE SOLICIT YOUR PATRONAGE  
 Work Done Under Our Personal Supervision  
 Phone 1354 No. 7 Montford Ave. E. Wilder, Mgr.

RED PHONE 699 PRIVATE AMBULANCE PHONE 82

**Robt. J. Lewis**  **Funeral Director and Embalmer**  
 LADY ASSISTANT WHEN DESIRED

RED CROSS UNDERTAKING PARLOR 49 COLLEGE ST.

- Newton Lillie G, wid C C, h 142 Hillside
- Newton Lula G Mrs, propr "Park View", h Riverside Park
- Newton Minnie L Miss, h Riverside Park
- Newton Reuben T (Lula G), gardener, h Riverside Park
- Newton Rocky T, stengr Wachovia B & T Co, h Riverside
- Newton Warren O (May H), carp, h 245 Grove
- Nichols Archibald (Elizabeth), pres-treas-mngr Nichols Shoe Co and v-pres Champion Chem Co, h 333 Montford av
- \*Nichols Belle, laund, n 130 Pine
- Nichols Chas (Cornelia), asst mngr Champion Chemical Co, h 23 n Ann
- Nichols Chas A, (P W Lowe Co), h 85 n Liberty
- Nichols Eloise Miss, nurse Ashev Mission Hosp, rms 17 Charlotte
- Nichols Helen Miss, student, h 85 n Liberty
- \*Nichols Hettie, cook, h 165 Clingman av
- NICHOLS JAMES J** (Mary G), v-pres Ashev Ldy Co, h 75 n Liberty—phone 1587

**ASHEVILLE ICE CO.** 

Wholesale and Retail Dealers in PURE ICE

\*Nichols Jno, bottler Pepsi-Cola Bot Co

**NICHOLS JNO A** (Anna), (Ashev Ice Co), (P W Lowe & Co), (J Q McGuire & Co), pres Ashev Ldry Co and v-pres Western N C Fair Assn, h 85 n Liberty—phone 30

Nichols Joseph W (Bessie), v-pres-sec Nichols Shoe Co, h 210 Merrimon av

\*Nichols Julia, cook, h 15 Bay

Nichols Leonadis W (Carrie), clk M V Moore & Co, h 62 Charlotte

Nichols Penland, wid Jas R, h 39 Roberts

Nichols Rena Miss, tchr Orange St Schl, h 333 Montford av

\*Nichols Roger, emp Ashev Shoe Shine Parlor, 342 Patton av

**NICHOLS SHOE CO** (Inc), 2 n Pack Sq—phone 299: Archibald Nichols pres-treas-mngr, Jno W Nichols v-pres-sec

Nichols Sue E Miss, emp Ashev Cotton Mills, h 39 Roberts

Nichols Vienna Miss, tchr Park Ave Schl, h 50 n French Broad av

\*Nichols Thos, lab, h 43 Velvet

\*Nichols Wm, porter, h 130 Pine

Nicholson Arthur S (Rachel), live stock, h W Ashev

Nicholson David M (Leona A), condr Ashev P & L Co, h W Ashev

Nicholson Edwd (Allie), lab, h W Ashev

Nicholson Ernest J (Maggie), farmer, h W Ashev

Nicholson G Paul (Maud), clk J H Nicholson, h W Ashev

Nicholson H Calloway, blksmith Ashev P & L Co, rms 64 Hillside

Nicholson Jas H (Delia), gro Main. W Ashev, h Haywood rd, same

Nicholson Jas R (Effie), clk Sou Exp Co, h Haywood rd, W Ashev

\*Nicholson Nannie, dom, 104 n Liberty

Nimocks David R, student, h 28 Woodfin pl

Nimocks Geo T (Camille), h 28 Woodfin pl

\*Nipson Jno J (Willie), bricklyr J C McPherson, h 35 Valley

\*Nipson Jno W (Annie), hlpr H T Rogers, h 169 Beaumont

Nisonger Bessie Miss, h 19 Orange

Nisonger Josephine Mrs, h 19 Orange

Nix Adolphus (Mary), painter, h 4 Richard

Nix Geo M (Brejette), condr Ashev P & L Co, h 100 East

Nix Greta M Miss, laund, h Haywood rd, W Ashev

**BIGGEST  
BUSIEST  
EST**

**Asheville  
Laundry  
Co.**

**Phone 2000**

**12 PENLAND**

**J. V.**

**Hildebrand**

**Hitch, Sale  
and  
Feed Stable**

**58-60  
Biltmore Ave.**

**Phone 82**

**Founders Machin-  
ists and Jobbers of  
Mill and Tannery  
Supplies**

**IF** in the market for a Gas Engine let us make you prices it's heavy castings, such as Columns or Building Plates, see us it's a skilled mechanic for Boiler Work, see us you want Machine Work of any kind phone 590

**CAROLINA MACHINERY CO.**

**S. M. STEVENS**

No. 1 Ravenscroft Road

Phone 1314

400 ASHEVILLE [1916] DIRECTORY

**MODERN HOME HOTEL**

H. B. JAMES, Propr.

American and European Plan

Excellent Cuisine

Nos. 39 and 32 Broadway

Everything New

All Modern Conveniences

Asheville, N. C.

Phone 2015

**FRANK J. NEVERCEL**

**BICYCLES**

Dealer and Repairer

Sundries and Supplies

Gun and Locksmith

47 W. College St.

Nix Thos F (Nettie L), driver, h Haywood rd, W Ashev  
 Nixon Emma Miss, h 37 Orange  
 Nixon Mamie Miss, tchr, h 37 Orange  
 Nixon Walter B (Hattie L), gro 170 Charlotte, h 80 Wash-  
 ington rd

Nixon Wm I (Barbara), farmer, h 301 Merrimon  
 Noble Sallie Mrs, h Chatham, Woolsey  
 Noblitt Dorcas Miss, h 180 Asheland av  
 Noblitt Martin W (Lopha), furniture and jeweler, 37 Bilt-  
 more av, h 180 Asheland av

\*Noblitt Nannie, dom, h 73 Black  
 Noblitt Ossie Miss, h 180 Asheland av  
 Noblitt Thos J (Fannie D), clk W H Westall & Co, h Hay-  
 wood rd, W Ashev

\*Noblitt Sarah, laund, h 73 Black  
 Noland, Brown & Co, funeral directors, undertakers, 14-16  
 Church; D G Noland pres, C W Brown v-pres, E P  
 Brownell sec-treas, M C Noland genl mngr

Noland Burton M (Hattie M), agt New York Life Ins Co,  
 h 24 Oak

\*Noland David (Belle), lab; h 205 Clingman av  
 Noland Doctor G (Lula), pres Noland, Brown & Co, h 55  
 Vance

Noland Harry C, h 140 Asheland av  
 Nonland Lawrence V, student, h 140 Asheland av  
**NOLAND MASSENIE C** (Georgie), genl mngr Noland,  
 Brown & Co, h 140 Asheland av

Noland Robt E, clk Pisgah Cafe, h 50 Asheland av  
 Noland Wilmont Miss, h 146 Asheland av  
 Noonchester Everett G, stengr Adams Grain & Prov Co,  
 bds 23 Cullowhee

**NORMAL AND COLLEGIATE INSTITUTE** (The),  
 Biltmore av cor Victoria rd—phone 2, Edwin P Childs  
 pres (see inside back cover and fly)

\*Norman Maggie, laund, h 46 Black  
 \*Norman Martha, bds 4 Seney  
 \*Norman Ophelia, cook, h 46 Black  
 \*Norman Thos (Carrie), chauffeur, h 46 Black  
 Norris Clyde O (Zola), painter, h 26 Buttrick  
 \*Norris Ellen, maid, h 40 Tuskegee  
 \*Norris Ida, cook, h 104 n Lexington av  
 \*Norris Jno, driver, h 86 Curve  
 \*Norris Ottis V (Bertha), painter Ashev P & L Co, h 26  
 Buttrick

North Asheville Baptist Mission, 20 Centre

**Broadway Pharmacy Co.**

We Specialize on Prescriptions and Prompt Delivery Service

12 Broadway (Langren Hotel)

Phones 2004-2005

Montague Mfg. Co.  
Richmond, Va.  
No. 100, 200, 300

# Montague Mfg. Co.

## Rough and Dressed Lumber

Sash, Blinds, Doors  
Frames, Columns  
Brackets, Mouldings  
Porch Work, Etc.

### ASHEVILLE (1914) DIRECTORY

401

North Asheville M. E. Church (South), Chestnut cor Montague  
Pastor, Rev. Dant Atkins

North Asheville M. E. Church (West), Chestnut cor Montague  
Pastor, Rev. Dant Atkins

North Asheville M. E. Church (East), Chestnut cor Montague  
Pastor, Rev. Dant Atkins

North Asheville M. E. Church (Central), Chestnut cor Montague  
Pastor, Rev. Dant Atkins

North Asheville M. E. Church (North), Chestnut cor Montague  
Pastor, Rev. Dant Atkins

North Asheville M. E. Church (South), Chestnut cor Montague  
Pastor, Rev. Dant Atkins

North Asheville M. E. Church (West), Chestnut cor Montague  
Pastor, Rev. Dant Atkins

North Asheville M. E. Church (East), Chestnut cor Montague  
Pastor, Rev. Dant Atkins

North Asheville M. E. Church (Central), Chestnut cor Montague  
Pastor, Rev. Dant Atkins

North Asheville M. E. Church (North), Chestnut cor Montague  
Pastor, Rev. Dant Atkins

North Asheville M. E. Church (South), Chestnut cor Montague  
Pastor, Rev. Dant Atkins

North Asheville M. E. Church (West), Chestnut cor Montague  
Pastor, Rev. Dant Atkins

North Asheville M. E. Church (East), Chestnut cor Montague  
Pastor, Rev. Dant Atkins

North Asheville M. E. Church (Central), Chestnut cor Montague  
Pastor, Rev. Dant Atkins

North Asheville M. E. Church (North), Chestnut cor Montague  
Pastor, Rev. Dant Atkins

North Asheville M. E. Church (South), Chestnut cor Montague  
Pastor, Rev. Dant Atkins

North Asheville M. E. Church (West), Chestnut cor Montague  
Pastor, Rev. Dant Atkins

North Asheville M. E. Church (East), Chestnut cor Montague  
Pastor, Rev. Dant Atkins

**H. I. WINKERSTEIN, Loan Office**  
Traveling and Lumber Goods a Specialty  
100 Montague Ave. N. W. Asheville, N. C.  
Tel. 100

**Charles H. Hines**  
**Diplometrist and Optician**  
Exclusive Maker of  
**WELLS GREEN-ON-EYE GLASSES**  
Special Glasses That  
Don't Hurt Eyes  
The Home of Co-  
lor Tinted Lenses  
We make a specialty  
of selecting optical  
instruments with properly  
tinted glasses  
28 Patton Ave.  
Special Vertebrae

**O. K. Auto Supply**  
Auto Parts, Tires, Batteries  
100 Montague Ave. N. W. Asheville, N. C.  
Tel. 100

**Montague Mfg. Co.** Lumber and Insurance  
General Agents  
100 Montague Ave. N. W. Asheville, N. C.



# ASHEVILLE PAINT & GLASS CO.

57 Biltmore Ave.

Phone 1779

WHOLESALE AND RETAIL  
Paints, Oils, Varnishes and Glass

Distributors for

JOHN LUCAS & CO., Inc.

ASHEVILLE [1916] DIRECTORY

403

OFFICE SUPPLY CO. (Perry D Cobb), office equip-  
ment, Royal Standard Typewriters, Herring-Hall-  
Martn Safes, McCray refrigerators, Frantz-Premier  
Vacuum Cleaners, 78 Patton av—phone 2031 (see be-  
low)

## Office Supply Company

PERRY D. COBB, Mgr.

"Anything for the Office"

Herring-Hall-Martin Safes, Royal Standard  
Typewriters, Rebuilt Typewriters---All Makes,  
Expert Repairing, Cleaning, Etc., Filing Appliances—  
Metal and Wood. Art Metal Con. Co. Metal Furniture,  
Rubber Stamps, Seals, Stencils, Etc.

Phone 2031

78 Patton Ave.

Ohle Emma Miss, stengr, rms 319 Merrimon av  
O'Kelley Anna Miss, clk S H Kress & Co, h 275 e College  
O'Kelley Annie Mrs, emp Ashev Cotton Mills

### The Mutual Life Insurance Co., of New York

REILLEY & CARROLL, DISTRICT MGRS.

2-3 Harkins Bldg.

Phone 2576

\*O'Kelley B Zebulon (Laura), colr, h 275 College  
O'Kelley Ellard G (Mary), emp Ashev Cotton Mills, h 21  
Factory Hill  
O'Kelley Emma Miss, h 275 e College  
O'Kelley Gordon (Lindy), emp Ashev Cot Mills, h 4 Fac-  
tory Hill  
O'Kelley Lee, emp C E Henderson, h W Ashev  
O'Kelley Martha Mrs, h 21 Factory Hill  
O'Kelley Solomon D (Donna), clk G W Davis, h W Ashev  
O'Kelley Thos C Mrs, h Brevard rd, W Ashev

**Falk's Music House**  
High Grade Pianos, Player Pianos, Edison Diamond  
Disc Talking Machines, Victrolas and Graphanolas.  
76 Patton Ave.  
Phone 206

### R. E. Bowles

Paints, Oils,  
Colors, Var-  
nishes, Shingle  
Stains, Brushes,  
Etc.

Muresco for  
Walls and Ceil-  
ing Decorations

Estimates made  
on Painting  
and Decorations

Phone 407  
28 Broadway

## Take a Policy in The Woodmen of the World

Surplus and Emergency Fund Over \$26,000,000

G. B. McFEE, Dist. Mgr., 139 S. Liberty St., Asheville, N. C.  
BALSAM CAMP NO. 1 Meets every Tuesday Night in the Dhrumor Bldg.

# Weaverville Line

Nine Miles By Trolley From Pack Square to Weaverville.

## Asheville and East Tennessee Railroad Company

7 Broadway.

Asheville, N. C.

404

### ASHEVILLE [1916] DIRECTORY

#### Beaumont Furniture Co.

Incorporated

The Home of  
Furniture  
Values

Stoves, Ranges,  
Mattings, Rugs,  
Household  
Specialties

No. 27 Biltmore Ave.  
Phone 1002  
Asheville, N. C.

- O'Kelley Thos L (Manning), condr Sou Ry, h 388 s French Broad av  
O'Kelley Thos L Jr, clk W B Merritt, h 388 s French Broad  
O'Kelley Wiley Z, collr Fashion Tailoring Co, h 275 e College  
\*Oldham Frank (Gertrude), leather wkr, h 52 Black  
Oldham Jno C (Martha B), ins agt, h 98 Asheland av  
Oldham Selma, wid Charlie, h 93 Church  
Oliphant Edna Miss, music tchr, h 35 Orange  
**OLIVE HENRY J** (Minnie K), genl mdse 547-548-550 and 551 w Haywood (Smith's Bridge)—phones 2130 and 2131, h 275 Haywood—phone 2150  
Olive Kathleen Miss, h 275 Haywood  
\*Oliver Ira, emp S Sternberg & Co  
Oliver Jos Mrs, h 122 Courtland av  
O'Neal Jno, supt N C Development Co, rms Elks Club  
\*O'Neal Saml, emp Grove Park Inn  
\*O'Neal Sidney, hostler Chambers & Weaver  
Ora Street Presbyterian Church, 96 Ora, Rev A Mudrow MacLauchlin pastor  
Orange Street School, 71 Orange  
Orchards (Inc) (The), real est 423-4 Legal Bldg; Jno A Campbell pres, Wm M Redwood sec-treas  
O'Rear Wm F, carrier P O, res W Ashev  
\*Orin Bessie, laund, h 5 Valley  
Orpin Philander C (Rebecca), fotogr, h 372 s French Broad av  
Orr Andrew K, div frt agt Sou Ry, h 143 Merrimon  
Orr Andrew K Jr, h 143 Merrimon av  
\*Orr Bessie, h 5 Short Valley  
**ORR CHAS C DR** (Helen M), (Stevens & Orr), office hours 10 a m to 1 p m and by appointment—phone 186, h 179 Montford—phone 1027  
\*Orr Chester (Annie), presser Ashev F D Cleaning Co, h 28 Davidson  
Orr E Marshall Mary), h 200 College  
\*Orr Jane, dom, h 65 Mountain  
Orr Jno C (Sarah B), (Orr & Leonard), h 48 Starnes av  
Orr Margaret Miss, h 84 Starnes av  
Orr Mary Miss, h 143 Merrimon av  
Orr Nora Miss, h 134 Flint  
**ORR PORTER BYNUM** (N Emma), physician 3-4 Dhru-mor Bldg, office hours 10 a m to 12 m and 3 to 5 p m—phone 787-(3), h Haywood rd, W Ashev (R D 3)—phone 787-(2)

#### Ottis Green Hardware Co.

Wholesale  
and Retail

11 S. W. Pack Sq.  
and  
9 & 11 Walnut St.  
Phone 53

Call us when in  
need of Hardware  
and save time  
Shopping

## EDWIN MCKAY ELECTRIC COMPANY CONTRACTORS AND ENGINEERS

ELECTRIC LIGHTING PLANTS, SUPPLIES, FIXTURES, TELEPHONES, REFRIGERATING PLANTS AND ELEVATORS

35 Biltmore Ave.

PHONE 2516

Asheville, N. C



# POCAHONTAS COAL

## Pisgah Fuel & Dray Co.

175 ROBERTS

PHONE 1499

ASHEVILLE [1916] DIRECTORY

405

- Orr Sarah Miss, h 84 Starnes av  
 Orr Thos F (Minnie), h 40 Woodfin  
 \*Orr Thos (Mabel), janitor Dhrumor Bldg, h 65 Mountain  
 Orr & Leonard, (Jno C Orr, Clyde C Leonard), gros 130  
 Broadway  
 \*Osborn Addie, laund, h 5 Clemmons  
 Osborne Cornelia Miss, stengr Smathers & Ward, rms 56  
 Pearson Drive  
 Osborne James (Lucy), trac slsmn, h 95 Cherry  
 Osborne Mabel Miss, nurse Ashev Mission Hosp, rms 17  
 Charlotte  
 Osborne Willis A (Lizzie), carp, h 214 Broadway  
 \*Ost Chas, bellmn Battery Park Hotel  
**OSTEEN THOS W** (Minnie), mngr North State Life Ins  
 Co of Kingston, N C, genl agt Continental Casualty  
 Co of Chicago, Ill, and gnel agt The Preferred Acci-  
 dent Ins Co of N Y, office 1 Harkins Bldg, h 2 Maxwell  
 —phone 1223 (see below)

### THOS. W. OSTEEN, *Insurance*

**Life, Liability, Health, Accident, Plate Glass,  
 Burglary and Automobile. Bonding.**

**COMPANIES:** North State Life, Exclusive Life Only, Conti-  
 nental Casualty Company, of Chicago, The Preferred Acci-  
 dent Insurance Co, of New York.

**Office Room 1, Over Kress' Store, Patton Ave., Phone 1223**

- \*O'Toole Sarah, maid, h 97 Circle  
 Ottori Sanitarium, Grace (R D 1), Dr W B Meacham  
 mngr  
**OTTINGER M McCLUNG** (Nora), pres Pepsi-Cola Bot-  
 tling Co, h 159 Woodfin—phone 1844  
**OTTIS GREEN HARDWARE CO**, (See Green Ottis Hdw  
 Co)  
 Our Mountain Work, R P Smith editor, 117 Asheland av  
 Overlook Park (Sunset Mtn)  
 Overton Wm S, condr Sou Ry, res Salisbury, N C  
 Owen Addie R, wid Jno S, h W Ashev (R D 3)  
 Owen Althea E, wid W E, h 38 Turner  
 Owen Alva E (Sue), painter J C Wallace, h 392 Broadway

**Electric  
 Flat Irons**

**Asheville Power & Light Co.**

**Phone 69**

**Meats**

**Kiibler & Whitehead**

CITY MARKET

PHONES, 832 and 833

# Life Insurance Co. of Virginia

Organized 1871

Richmond, Va.

J. T. Sheehan, Supt. Rooms 3-4-5 Maxwellton Bldg., Patton Ave. and Church St., Asheville

Issues the most approved forms of Life Insurance Contracts from \$500.00 to \$50,000.00 with premiums payable quarterly, semi-annually and annually.

406

ASHEVILLE [1916] DIRECTORY

**Britt & Conner**

**Merchandise Brokers**

"Gold Medal"  
AND  
"Dolly Varden"  
Flour are the Best

Phone - 1471

Electrical Bldg.  
Asheville, N. C.

Owen Anie Mc Miss, h 38 Turner  
Owen Elizabeth R Miss, dietician Ashev Mission Hosp, rms 17 Charlotte  
Owen Euphia Miss, nurse 18 Vance, rms same  
\*Owen Fletcher (Janie), cook Langren Hotel, h 21 Ocala  
Owen Ida V Miss, tchr, h 74 Magnolia av  
Owen Jesse (Ida), painter, h W Ashev (R D 3)  
Owen Jesse C Rev, evangelist Mtn Schl Dept of Home Mission Board of Sou Bapt Convention, h 45 Highland  
\*Owen Malissa, maid, h 262 Ashland av  
Owen R Baxter Nora M), agt, h 74 Magnolia av  
Owen Robt, prin Haw Creek Schl  
Owen Ruby M Miss, tchr, h 74 Magnolia av  
Owen Ruth E Miss, h 38 Turner  
Owen Wm (Fairy), (R L Ownbey & Co), h 12 Louisa  
Owenby Allie Mrs, emp Ashev Cotton Mills, h 10 Roberts  
Owenby Clara Miss, h Montford av  
Owenby Fredk (Elsie), h Montford av  
Owenby Jose Miss, clk BonMarche, h W Ashev

RES. PHONE 663 PRIVATE AMBULANCE PHONE 62

**Robt. J. Lewis**  **Funeral Director and Embalmer**

LADY ASSISTANT WHEN DESIRED

RED CROSS UNDERTAKING PARLOR 49 COLLEGE ST.

Owenby Marion, wid Robt L), h W Ashev (R D 3)  
Owenby Paul, shpng clk McConnell Bros  
Owenby Ralph, hlpr Champion Chemical Co, h Riverside Park

**OWENBY** see also **OWNBEY**

\*Owens Alfred, janitor, h 20 Green's Row  
Owens Ernest L, painter Tiddy Bros, h 62 Penland  
\*Owens Etta, dom Pelton & Higgason  
\*Owens Jno (Mimmine), driver, h 84 Choctow  
Owens Jno (Bessie), shoemkr Champion Shoe Hospital, h 12 Pearl  
\*Owens Johnson, emp S Sternberg & Co  
\*Owens Jos, waiter Langren Hotel  
\*Owens Lee, hlpr Coca-Cola Bot Co  
\*Owens Lillie, emp Swannanoa Ldy, h 20 Green's Row  
Owens Ples M (Bertha), lab, h 39 Beech Hill  
Owens Robt T, h 53 North  
\*Owens Susan, cook, h 20 Bay  
\*Owens Wm (Mamie), waiter, h 24 Aston pl

**D. G. DEVENISH**  
**PUBLIC ACCOUNTANT**

Periodical Audits, Books Closed and Financial Statements Reudered. Books Opened for New Corporations, Firms or Individuals  
Room 9 Citizens Bank Bldg. Asheville, N. C.

**J. C. McPHERSON**  
**SLATE AND TIN ROOFING**  
Vulcanized Iron Work, Hot Air Furnaces  
**73 BROADWAY PHONE 133**

**PLUMBING**  
STEAM AND HOT WATER  
**HEATING**

Owens Wiley B, clk E C Jarrett, rms 23 Library Bldg  
 Owens Zollie W (Etta), ship clk Armour & Co, h Baxter,  
 W Ashev (R D 3)  
 Owensby Claude, emp Storage Supply Co, bds 96 Avery  
 Owensby Leah Miss, emp Ashev Cotton Mills, h 96 Avery  
 Owings Katherine Miss, nurse, 7 Panola, h same  
 Owl Drug Store, 511 Depot, D McN MacKay propr  
 Ownbey Althea J, wid W N, h 3 Merrimon pl  
 Ownbey Burton L (Camile), mngr Pack Square Book Co, h  
 1 Merrimon pl  
 Ownbey Claud, ice puller Storage Sup Co  
 Ownbey Curtis Miss, nurse 1 Panola, h same  
 Ownbey Herbert W (Myrtle), condr Sou Ry, h 106 Bartlett  
 Ownbey Lee (Mary), (Ownbey & Son), h 78 Cherry  
 Ownbey Parley A, (R L Ownbey & Co), rms 12 e Pack Sq  
 Ownbey Paul L (Della), (Bryson & Ownbey), h 284 Col-  
 lege  
 Ownbey R L & Co, (Reuben L, Parley A Ownbey and W M  
 Owen), prod, 36 n Lexington av  
 Ownbey Reuben L (Ida), (R L Ownbey & Co), h 83 Chest-  
 nut  
 Ownbey Sims, (Ownbey & Son), h 128 Cherry  
 Ownbey Viola Miss, music tchr, h 3 Merrimon pl  
 Ownbey & Son, (Sims and Lee), gro 25 Montford av  
**OWNBEY** see also **OWENBY**  
**OZARK** (The), boarding, 76 Broadway—phone 503, Phil  
 Wright propr (see page 18)

**BIGGEST BUSINESS EST**  
**12 PENLAND**  
**PHONE 2000**  
**Asheville Laundry Co.**

**Wm. A. Barnhill**  
 American National Bank Building  
**Commercial Artist**  
 Designs and Illustrations  
 Art Leatherwork  
 Mountain-Made Pottery  
**PICTORIAL PHOTOGRAPHY**  
 Special Albums of Western North Carolina Views  
 Made to Order

**P ASHEVILLE ICE CREAM CO.**  
 M. H. GRACE, Mgr.  
 Manufacturers Ice Cream, Sherbets and Ices  
 Telephone 1176. 318 Biltmore Ave.



**PACE B HARRISON**, sec Ashev Paint & Glass Co, and  
 rec sec Ashev Bldrs Exchange  
 Pace Cecil (Ida), trav slsmn, bds 52 Merrimon av  
 Pack Frances, wid Geo W, h 140 Merrimon av  
 Pack Lula Mrs, emp Hotel Warren, h 39 Broadway  
**PACK MEMORIAL LIBRARY**, 4 s Pack Sq: Miss Ann  
 Talbot Erwin librarian, Miss Elizabeth A Williamson  
 asst librarian  
**PACK MEMORIAL LIBRARY ASSN**, 4 s Pack Sq: Don-  
 ald Gillis pres, S P Ravenel v-pres, Mrs A M Field sec,  
 David Watson treas

**CAROLINA MACHINERY CO.**  
 Founders, Machinists and Jobbers of  
 Mill and Tannery Supplies. We make all  
 kinds of Castings in Iron, Brass or Aluminum.  
 We Also Furnish Skilled Mechanics for Boiler Repairs. **PHONE 590**

# Asheville Dray, Fuel and Construction Co.

Heavy Hauling of all kinds

**WE FURNISH  
BUILDING STONE**

Moving Furniture a Specialty

Cor. College & Broadway

Phone - - 223

408

ASHEVILLE [1916] DIRECTORY

**T. P.  
Johnson  
& Co.**

**Sheet Metal  
Workers**

All Kinds of Roof-  
ing, Guttering and  
Conductor Work,  
Metal Ceiling, Sky-  
lights and Galvan-  
ized Iron Cornices

Office and Shop  
69-71 Biltmore Av.

Phone 325

Pack Square Bakery, (Scott & Zindel), 6 n Pack Sq  
Pack Square Book Co, 3 n w Pack Sq, R L Ownbey mgr  
Paddison Geo F (Gertrude), h 108 Hillside  
Padgett Daisy Miss, tchr Ashev Home Schl, h same  
Padgett Edna B Miss, h Grace (R F D No 1)  
Padgett Florence L, h Grace (R F D No 1)  
Padgett Floyd J, elevator opr, h Grace (R F D No 1)  
Padgett Irene, wid R R, h Grace (R F D No 1)  
Padgett Jas. M (Sudie), condr Ashev P & L Co, h 54 Ashe-  
land av  
Padgett J Rawley, emp Ashev Cot Mills, bds 51 Buxton  
Padgett Marion (Blanche), emp Ashev Citizen  
Padgett Robt F, embalmer Hare & Co, rms 19 Biltmore av  
Page Jno L, propr Paxton Hotel, res Spartanburg, S C  
Page Sarah E, wid W B, h 182 w Chestnut

**PAINE** see also **PAYNE**

Painter Zebulon V (Florence), asst supt Natl Casket Co, h  
n end Monford av

Palais Royal Co, (Morris Myers, R G Fortune), dry goods,  
5-7 Biltmore av

Palmer Ada Miss, h Gertrude place, Grove Park

\*Palmer Cephas, lab Chambers & Weaver

Palmer Edna Miss, nurse Biltmore Hosp, h same

**PALMER EDWARD C** (Alice), pres Asheville Garage Co,  
Asheville Motor Sales Co and v-pres McGraw D G Co,  
h Grove Park—phone 2388

Palmer Emilie I, wid W M, h 98 Haywood

Palmer Jno L (Minnie), condr Sou Ry, h 373 s French  
Broad

\*Palmer Kay (Massie), porter J H Law, h 59 Curve

\*Palmer Seth (Motie), chauffeur, h 139 Weaver

Pangle Chas B (Dora), carp, h 10 Gaston

Panourgios Spiro, cook Central Cafe, rms Commerce Bldg

Panzerbieter Georgia, wid Herman, h 36½ Biltmore av

**PAPAS SAM** (Mary), propr New York Quick Lunch &  
Restaurant—phone 1536, h 18½ Biltmore av

Parachina Frank, cook Grove Park Inn, h same

Paragon Building, 55 Patton av

Parham Alonzo (Lila), tmstr, h 12 View

Parham Carter E, clk, h 77 Pine Grove av

Parham Clarence W (Ada), clk Ry M S, bds 36 Holland

Parham Dexter W (Leona), supt Glen Rock P O Sta, h 23  
Victoria rd

Parham Oliver W (Genevia), condr Sou Ry, h 95 Bartlett

Parham Richd E, slsmn J A Groves Gro Co, h 77 Pine Grove

**THE MOORE PLUMBING CO.**

*Sanitary Plumbing*

Steam and Hot Water Heating, General Tin and Metal Work, Hot Air Furnaces

17 E. College Phone 1025

# The BATTERY PARK BANK

ASHEVILLE, N. C.

City, County and State Depository

Capital \$100,000.00

Surplus and Profits \$170,000.00

# MAPLE FLOORING

HARDWOOD LUMBER OF ALL KINDS

**Richmond Lumber  
Company, Inc.**

4th & Stockton, Richmond, Va.  
see Adv. Opposite Page 351

ASHEVILLE [1916] DIRECTORY

409

Parham Troy H, flagmn, h 77 Pine Grove av  
Parham Wm F (Florence), foremn Sou Ry, h 77 Pine Grove  
av

Parham Wm H (Cassie E), boarding hse 17½ Broadway, h  
same

Paris (The), mlrns 78 Patton av, Mrs Jennie Kroman propr  
Park Avenue School, Park av cor Haywood

"Park View", boarding, Riverside Park, Mrs L G Newton  
propr

\*Parker Alex, lab, h 1 Wallach

\*Parker Bessie M Miss, clk The London Shop, h 44 Oak

Parker Caroline H, wid J M, h 85 Arlington

Parker Chas N, architect 18 Electrical Bldg, h 85 Arlington

\*Parker Daisy, cook, h 86 Pine

Parker Dimple E Miss, tel opr, h 242 Broadway

Parker Dorothy S Miss, h 20 Edgemont

\*Parker Edna, laund, h 14 Gudger

Parker Elizabeth R, wid A L, h 67 Chestnut

Parker Elretta Miss, cash Galax Theatre, h 242 Broadway

\*Parker Frederick, porter, h 14 Gudger

Parker G Farrar, student, h 20 Edgemont

Parker Gaither B, paper hngr, 3 s w Pack Sq (3d fl)

\*Parker Geo (Dora), carp, h 14 Gudger

Parker Gertrude B Miss, h 67 Chestnut

\*Parker Guy, porter, h 14 Gudger

**PARKER HARRY L**, civil engr, 18-19 Electrical Bldg—  
phone 2347, h 85 Arlington

**PARKER HAYWOOD** (Josie B), (Bourne, Parker & Mor-  
rison), notary, s Pack Sq cor Biltmore av, h 95 Char-  
lotte

\*Parker Herbert (Bessie), lab, h 19 Brooklyn al

Parker Hollis K, hlpr Detroit Motor Co

Parker James, emp Williams-Brownell Planing Mill Co

\*Parker Jas, lab, h 46 Pine

\*Parker Jennie, cook, h 6 Sassafras

Parker Jno B (Nora M), farmer, h W Ashev (R D 3)

Parker Jno D, sec-treas Chas L Sluder Co, rms 46 Vance

Parker Jno M (Mattie), dentist 525-528 Legal Bldg and pres  
Ashev Realty Co, h 20 Edgemont

Parker Lawrence (Nora), lab, h W Ashev (R D 3)

Parker Lela Miss, h W Ashev (R D 3)

Parker Leonard, bricklyr, bds 51 Penland

Parker Lillian Miss, h Edgemont pk

Parker Lloyd, farmer, h W Ashev R D 3)

Parker Lucy J Mrs, h 44 Oak

**L**IFE, HEALTH  
and  
**ACCIDENT**

**I**NSURANCE  
COMBINED  
IN ONE

**F**ORM OF  
POLICY.

**E** ALSO 20  
YEAR  
ENDOWMENTS.

**&** Liberal  
Straight Life  
Contracts.

**H**OME  
COMPANY

**E**NTIRELY  
SAFE AND  
STRONG.

**A**CCIDENTS  
ARE  
FREQUENT.

**L**IFE  
IS UN-  
CERTAIN

**T**AKE  
ONE  
TODAY!

**H**OME MONEY  
HOME  
SPENT

**Imperial Mutual  
Life & Health  
Insurance Co.**

HOME OFFICE:  
ASHEVILLE, N. C.  
PHONE 495

**Moale & Chiles**

**City and Suburban Property**

**Real Estate and Insurance**

27 Patton Ave., (2d fl) Phone 661

**FARMS and TIMBER LANDS**

# WESTERN CAROLINA REALTY CO.

REAL ESTATE BROKERS—LOANS AND INVESTMENTS

Phones: Office 974, Residence 14.

10 N. Pack Sq. and 9 E. College.

J. W. Wolfe, Sec'y. & Treas.

410

ASHEVILLE [1916] DIRECTORY

- \*Parker Lula, laund, h 124 Church  
\*Parker Macon, porter, h 14 Gudger  
Parker Mary Miss, h 44 Oak  
\*Parker Nannie, dom, h 46 Pine  
Parker Nettie L Miss, tchr, h 67 Chestnut  
Parker O Vernon (Florence), trav slsmn McConnell Bros,  
h 96 e College  
\*Parker R Lee (Nannie), driver Swannanoa Ldy, h W  
Ashev  
Parker Ralph W, civil engnr, h 67 Chestnut  
Parker Reed, tanner, h W Ashev (R D 3)  
Parker Roy R (Annie M), lab, h W Ashev (R D 3)  
\*Parker Thos (Minnie), porter Lutz Meat Co, h 25 Brick  
Parker Thos R (Ellen), game warden, h 6 Spruce  
Parker Victoria, wid Geo G, h 242 Broadway  
Parker Walter, condr Ashev & E Tenn R R Co  
Parkins Maud B Mrs, stengr Martin, Rollins & Wright, h 44  
Asheland av  
Parkins Richd C, (Antiseptic Barber Shop), bds 42 Ashe-  
land av  
Parkins Wm S (Maud), condr Pullman Co, h 44 Asheland  
av  
\*Parks Calvin Jr (Jessie), lab, h 12 Gudger  
\*Parks Cinthia, laund Ashev Ldy Co  
Parks Dorethea Mrs, rms 68 Haywood  
\*Parks James, lab, h (r) 152 Hill  
\*Parks Jas (Katie), lab, h 26 Sassafras  
\*Parks Jessie, lab, h 8 Gudger  
\*Parks Julia, dom, h 48 Poplar  
\*Parks Lydia, dom, h 26 Sassafras  
\*Parks Mack (Sarah), lab, h 48 Poplar  
\*Parks Saml (Syntha), lab, h 53 Gudger  
\*Parks Shadrack, lab, h 97 Broadway  
\*Parks Tench, porter Eagles Home, h 97 Broadway  
Parleir Alma, wid Jno, dressmkr 125 Lexington av, h same  
Parlier Lois Miss, stengr D R Millard, h 10 Chunn  
Parlier T Richd (Estelle), trav slsmn, h 10 Chunn  
Parris Andrew J (Lavonia), car repr, h W Ashev  
Parris Jos W, flagmn Sou Ry, bds 430 Depot  
Parris Noah F (Nannie M), sta mstr Sou Ry, h 126 Louie  
Parrott Isaac C, gro 520 w Haywood, h 12 Roberts  
Parsons Jennie Miss, nurse Ashev Mission Hosp, rms 17  
Charlotte  
Parthemos Nicholas P, (Parthemos & Rozakos), bds High-  
land Hotel

**Goode & Hage (Inc.)**

**PRESCRIPTION DRUGGISTS**

"There is life in every drop of our medicines,  
when we fill your prescriptions you live."

Phone 718

66 Patton Ave., Opp. P. O.

R. B. Hampton  
Geo. Graham

**HAMPTON  
&  
GRAHAM  
Electric Co.**

14 W. College St.  
Asheville, N. C.  
Phone 1047

**Electrical  
Contractors**

W. M. F. JOHNSON, Prop

PHONE 2231

## BIG 400 PRESSING CLUB

Cor. Market and College Streets—Down Stairs

**CLEANING, PRESSING, DYEING AND REPAIRING**

E. W. SWEPSON, Tailor

ASHEVILLE, N. C.

- Parthemos & Rozakos, (N P Parthemos, J E Rozakos),  
proprs New York Fruit Stand, 404 Depot
- \*Pasley H, bell boy Langren Hotel
- \*Pasley Thos (Jessie), firemn Highland Hosp, h 23 Hill
- \*Pasour Bealer (Ozella), porter, h 113 Black
- \*Pass Erle, lab, h 40 Davidson
- Passmore Catharine B Miss, h 33 Edgemont
- Pate Texana Mrs, emp Wilder's Sanitary Ldy, h 52 Cling-  
man av
- \*Patillo Wm (Maggie), lab, h 48 Curve
- \*Patterson Annie, dom, h 58 Black
- Patterson Augustus, clk, rms 153 Haywood
- Patterson Cecil F, carp, h W Ashev (R D 3)
- Patterson Chas W (Jennie), produce City Market, h 59  
Anandale av
- \*Patterson Daisy, waitress The Manor, h same
- Patterson Ernest, emp Mtn City Ldy, rms 37 Temple Court
- Patterson Ester Miss, h 93 Merrimon av
- Patterson Ethel Miss, nurse W Ashev (R D 3), h same

### The MUTUAL LIFE INSURANCE CO., of New York

The Oldest in America—Strongest in the World

REILLEY & CARROLL, DISTRICT MGRS.

2 and 3 Harkins Bldg.

Phone 2576

- Patterson Ira C, barber Antiseptic Barber Shop, h 139 Hay-  
wood
- PATTERSON J R & SON**, (Jas R and Wm R), genl ins,  
1½ Biltmore av (2d fl)—phone 570
- Patterson Jas F, (Annie), carp, h 399 Southside av
- Patterson Jas L, carp, h W Ashev (R D 3)
- Patterson Jas M (Aviolena), contr, h W Ashev
- PATTERSON JAMES R**, (J R Patterson & Son), h 28 Col-  
lege Park—phone 872
- \*Patterson Jno (Ollie), lab, h 13 Short Valley
- PATTERSON JNO C** (Hattie), (The McLean Co), h 11  
Clayton—phone 1406
- Patterson Lottie Miss, h 28 College Park pl
- Patterson Mabel Miss, h 103 Blanton
- \*Patterson Mary, maid Battery Park Hotel
- Patterson Myrtle R Miss, stengr, h 93 Merrimon av
- Patterson Orlo D (Ethel), barber Langren Barber Shop, h  
W Ashev
- Patterson Rosina M Miss, clk Amer Natl Bk, h 15 Spruce
- Patterson Robt, foremn Ashev Garage Co

### Photography

#### PORTRAITS

#### Commercial

"Land of the Sky"  
Views

Local View  
Post Cards

#### Pelton & Higgason

Next to  
Princess Theatre  
ASHEVILLE, N. C.

### Veterinary Hospital and Riding School

149 Patton Av.

(Graduate of Cornell University)

Phone 2667

**DR. M. M. LEONARD**, Veterinarian  
J. J. POLLARD, Riding and Driving Instructor. Res. Phone 810

## D. S. Schandler

Phone 541 No. 6 Biltmore 've.

Headquarters for Paper Napkins.

## SCHANDLER JR. 5c CLEAR HAVANACIGAR

FRESH AND MOIST FROM  
AN UP-TO-DATE HUMIDOR

# VISITORS—TAKE NOTICE

Your home papers, all periodicals, all leading brands Cigars and Tobacco

**SUNNY SMOKE SHOP IS THE PLACE**

D. H. FATER, Proprietor

3 HAYWOOD

PHONE 102

412 ASHEVILLE [1916] DIRECTORY

**Asheville  
French Dry  
Cleaning  
Company**

4 N. Pack Sq.  
Office Phone 389  
Plant Phone 326

**Odorless  
Cleaning**

**Silk Gloves  
Opera Coats  
Draperies, Laces  
Feathers, Slippers  
Gloves, White Furs  
Coat Suits  
Portieres, Rugs**

**HATS CLEANED  
AND BLOCKED**

**Merchant  
Tailoring**

J. C. WILBAR, Prop.  
4 N. Pack Sq.  
PHONE 389

Patterson Robt O (Ada), h 51 Highland  
\*Patterson Rosa, dom, h 16 Bay  
Patterson S Delano, wid A C, rms 153 Haywood  
\*Patterson Silas (Mary J), lab, h 116 Eagle  
Pattersons T Sherman (Maggie), emp Ashev Ldy Co, h 4  
Aston pk  
Patterson W E & Co, (Willard E), installments, 18 s Pack  
Sq  
Patterson Willard E, (W E Patterson & Co), h 93 Merri-  
mon av  
**PATTERSON WM R**, (J R Patterson & Son), h 28 Col-  
lege Park pl—phone 872  
\*Patton Alex (Belle), lab, h 4 Sorrell  
Patton Alice Mrs, rms 240 Southside av  
Patton Annie Miss, emp Ashev Mica Co  
Patton Arthur (Ella), bricklyr, h Bingham Hghts  
Patton Bonnie Miss, emp Ashev Mica Co  
Patton Burgin A (Lillie), County Tax Collector, Court Hse,  
h 190 Woodfin  
Patton Chas (Ida), h 3 Stoners Hollow, Biltmore  
Patton Erntst, farmer, h 3 Stoners Hollow, Biltmore  
Patton Erwin W (Ellen A), h Swannanoa Drive  
Patton Ethel Miss, nurse Ashev Mission Hōsp, rms 17  
Charlotte  
Patton Eugene, emp A L McLean & Co, h 190 e Woodfin  
Patton Fannie Miss, h 95 Charlotte  
Patton Frank, lab, rms 240 Southside av  
Patton Geo, painter, h 3 Stoners Hollow, Biltmore  
Patton Harry T (Gertrude), lumber, h 3 Frederick  
Patton Jacob C (Gertrude), prin Patton School for Boys,  
h 271 Haywood  
Patton Jas (Rebecca), h 1 Stoners Hollow, Biltmore  
Patton Jas (Ella), mason, h 37 s Spruce  
Patton Jno, (City Transfer Co), h 38 Clingman av  
Patton Jno E (Maggie), lumber, h 345 Biltmore av  
Paatton Jno L (Ida), inspr, h 20 Palmer  
\*Patton Laura, cook, h S Ashev  
Patton Martha B, wid Thos W, h 95 Charlotte  
Patton Mary Miss, h 1 St oners Hollow, Biltmore  
\*Patton Robt, driver Armour & Co  
Patton Robt H, carp, h (r) 374 Biltmore av  
Patton Robt R, farmer, h Swannanoa Drive  
**PATTON ROBT W** (Georgia G), mngr Ashev Coffee &  
Tea Co, h 96 e College—phone 1403  
\*Patton Saml (Daisy), driver Clarence Sawyer, h S Ashev

**BON MARCHE** “Dry Goods and Ready-to-  
Wear Apparel of Quality.”

Cor. Lexington and Patton Aves.

Phone 2500



Patton School for Boys, 271 Haywod, J C Patton prin  
 Patton T Ernest (B Mae), supt City Market and city meat inspr, h 33 Elizabeth  
 Patton Tennie Mrs, emp Ashev Mica Co, h 37 s Spruce  
 Paton W Henry, asst teller Battery Park Bank, h 20 Palmer  
 Patton Wm H (Verna), h Bingham Hghts  
 Patton Wm W, mngr Eagles Club and sec Eagles Home Co, rms 16½ n Pack Sq  
 Patton Zebulon V( Anna), painter, h 37 s Spruce  
 Patty Jno H, shoemkr 16 e College, bds 14 Spruce  
 Paul A A Mrs, prin Emanuel Business College, h 60 Arlington  
 Paul Alvin A (Frances E), atty at law, 30 e College and bus mngr Emanuel Business College, h 60 Arlington  
 Paul Conrad C (Mary), mngr College Street Bakery, h 29 Monroe pl  
 Pauling Alfred F (Elizabeth), clk Globe Sample Co, h 59 Woodfin  
 Paxton Hotel (European), 26-28 Biltmore av, J L Page propr

## THE CITY DIRECTORY

Affords you the best medium for reaching all classes of people, and insures you a wide-spread publicity at a cost small in proportion when compared to that of other mediums. See the Directory Man next year.

Payne Albert R (Lucy), colir Donald & Donald, h (r) 458 Pearson Drive  
 Payne Annie C Miss, h 4 Maple  
 \*Payne Bud P (Rosa), eating hse 98 Eagle, h same  
 \*Payne Clem, msngr J W Hallyburton, h 146 Livingston  
 Payne Collie L (Ethel), trav slsmn Armour & Co, h 215 s French Broad av  
 \*Payne Julian, leather vkr, h 146 Livingston  
 \*Payne Laura, cook, 46 n French Broad av  
 \*Payne Leon, lab, h 146 Livingston  
 Payne Lucy Miss, h 35 n Spruce  
 \*Payne Mary, laund, h 146 Livingston  
 \*Payne Millie, dom, h 27 Curve  
 \*Payne Wm (Addie), lab, h S Ashev  
 Payne Wm R (Mary), h 89 Grove  
 \*Payne Wm T, blksmith B T Buckner, h s s West Chapel rd (R D 2)

LIGHT

AND

POWER

PHONE 69

Asheville Power and Light Company

# Poultry

# Kiibler & Whitehead

CITY MARKET

PHONES, 832 and 833

# Life Insurance Company of Virginia

ORGANIZED 1871

Richmond, Va.

J. J. Sheehan, Supt. Rooms 3-4-5 Maxwellton Bldg., Patton Ave. and Church St., Asheville

Has won the hearty approval and active support of the people by its promptness and fair dealing during the FORTY-FIVE YEARS of its operation.

414

ASHEVILLE [1916] DIRECTORY

PAYSEUR HARRIET MISS, public stenographer, room 69 Amer Natl Bk Bldg—phone 771, h The Knickerbocker—phone 153

## Miss Harriet Payseur

Public Stenographer

Room 69 Am. Nat'l Bank Bldg., Asheville, N. C.

Office Phone 771

Res. Phone 153

J. E.  
JOYNER

Builder



Phone 2367

Room 23  
Revell Building

Asheville, N. C.

Payseur Vernon, clk C A Raysor, h The Knickerbocker  
\*Payton Edwd D (Mable), emp Ga-Car Mon Wks, h 99 Black

\*Payton Essie, cook, h 135 Poplar

\*Payton Hattie, dom, h 135 Poplar

RES. PHONE 602 PRIVATE AMBULANCE PHONE 62

**Robt. J. Lewis**  **Funeral Director and Embalmer**

LADY ASSISTANT WHEN DESIRED

RED CROSS UNDERTAKING PARLOR 49 COLLEGE ST.

\*Payton Rose, laund, h 135 Poplar

Peacock Henry F (Maud L), P O inspr, h W Asheville (R D 3)

Pearce Bertha H Miss, boarding 46 n French Broad av, h same

PEARCE see also PIERCE

Pearlman Barney (Hattie), gro 47 Hill, h same

\*Pearson Bettie, cook, h 77 Mountain

\*Pearson Edwd W, real estate and ins, 24½ Eagle, rms same

\*Pearson Henry P (Lula), (Robinson & Pearson) and cafe 6 Eagle, h 64 Ridge

Pearson J Thos, h Richmond Hill

\*Pearson Jas W (Ila), butler, h 19 Buttrick

Pearson Jno B (Laura A), driver, h Chunn's Cove

\*Pearson John F (Emma), hd bellmn Battery Park Hotel, h 2 Ridge

\*Pearson Lula, dressmkr, 64 Ridge, h same

Mrs. Wilder's Hand Laundry

FIRST-CLASS WORK ONLY. WE STRIVE TO PLEASE OUR CUSTOMERS.

Phone 1354 No. 7 Montford Ave. E. Wilder, Mgr.

# ASHEVILLE ICE CO.



Wholesale and Retail Dealers in PURE ICE

8 S. Market St.

—:—

—:—

—:—

Phone 72

- Pearson Marjorie H Miss, h Richmond Hill  
 \*Pearson Myra, laund, h 10 Brooklyn al  
 Pearson Richmond Hon (Gabrielle T), h Richmond Hill  
 Pearson Wm H Maj (Marietta), h 67 Cumberland av  
**PEASE MEMORIAL HOUSE** (Presbyterian School Campus)  
 Peebles Ernest A (May), condr Sou Ry, rms 90 Asheland av  
 Peebles R Floyd (Julia E), mech Ashev Auto Co, h W Ashev  
 Peebles W Alex (Fuchsia), printer, h 166 Biltmore av  
 Peek Jas S (Loula M), carp, h W Ashev  
 Peek Janie Miss, h W Ashev  
 Peek Robt, clk S P Bryce, rms 16 Jefferson Drive  
 Peek Wm J, lab, h W Ashev  
 Peeper Edwd J (Elizabeth), auditor, h 132 Charlotte  
 Pegram L C, bds The Knickerbocker  
 Pegram Mary S Miss, h 199 College  
 Pegram S J Mrs, h 199 College  
 Pegram Wm P, clk T S Morrison & Co, h W Ashev  
 \*Pegram Wm T (Annie), porter Arthur M Field Co, h 20 Ridge  
 Pell Claude D (Letha), switchmn Sou Ry, h 104 Clingman av  
**PELTON HERBERT W** (Sarah B), (Pelton & Higga-son), h 58 Courtland av—phone 382  
**PELTON & HIGGASON**, (H W Pelton, L L Higga-son), photographers, 9½ n Pack Sq—phone 775 (see side lines)  
 Pendleton Jas H (Bertha M), propr West Ashev Barber Shop, h W Ashev  
 Pendleton Saml A (Ida), lab, h 44 Pearson al  
 Penland A Manley (Ruth), carp, h 23 Madison  
 \*Penland Alfred (Hattie), firemn, h 45 Catholic av  
 Penland Annie L Miss, h Brevard rd, W Ashev  
 Penland Bros, David A and Herbert E), blksmiths, Hay-wood rd, W Ashev  
 Penland Byron (Effie), h Chestnut Ridge  
 Penland Chas (Dollie), chauffeur, rms 43 Rector  
 Penland Chas N (Bertha), (Penland & Morris), h 47 Seney  
 Penland Colman, clk, bds 52 Woodfin  
 Penland Cordelia Miss, smstrs, h r) 277 Biltmore av  
 Penland Crawford, h Brevard rd, W Ashev  
 Penland D Elmore (Rosa), mngr Anandale Purity Dairy, h 8 Orchard  
 Penland David A, (Penland Bros), h W Ashev

**BIGGEST  
 BUSIEST  
 BEST**

---

**Asheville  
 Laundry  
 Co.**

---

**Phone 2000**  
**12 PENLAND**

**Let Me Board  
 Your Horses  
 at**

**J. V. Hilde-  
 brand's**

**Hitch, Sale  
 and  
 Feed Stable**

---

**58-60  
 Biltmore Ave.  
 Phone 82**

**Founders, Machinists and Jobbers of Mill and Tannery Supplies**

**PHONE 590**  
 Whom is the Market for  
 Pipe and Fittings, let us  
 make you prices.

**CAROLINA MACHINERY CO.**

**PHONE 590**  
 If it's a Gas Engine let us  
 figure with you, also on  
 other kinds of Machinery

# P L U M B I N G

S. M. Stevens : Phone 1314

## MODERN HOME HOTEL

H. B. JAMES, Propr.

American and European Plan

Excellent Cuisine

Nos. 30 and 32  
Broadway

Everything New

All Modern  
Conveniences

Asheville, N. C.

Phone 2015

- \*Penland Dona, dom, h 10 Gudger
- Penland Edwd (Pearl), clk Orr & Leonard and firemn A F D, h 38 Crescent
- Penland Elmer E, h Haywood rd, W Ashev
- Penland Elwin M (Maude), clk T G Baird, h 84 Penland
- Penland Emery (Carrie), driver, h 324 Pearson Drive
- Penland Emma Miss, h 336 Broadway
- Penland Esque Miss, h 23 Buxton av
- Penland Fred'k (Suse), h 511 Broadway
- Penland Geo C (Josephine), carp, h 324 Pearson Drive
- \*Penland Hattie, dom Langren Hotel
- \*Penland Henry, porter McGraw D G Co
- Penland Herbert E, (Penland Bros), h W Ashev (R D 3)
- \*Penland Houston, driver Ashev D, F & C Co, h 44 Gudger
- Penland J Arthur (Addie), h 60 Flint
- Penland J Clingman (Bertha N), (J D Penland & Son) and sec-treas Co-Operative Auto Co, h Brevard rd, W Ashev
- PENLAND J D & SON**, (Jesse D and J Clingman), real estate, 11 Temple Court—phone 1495
- Penland Jas, stage mngr Majestic Theatre
- \*Penland Jas, driver, h 44 Gudger
- Penland Jane Miss, h Modern Home Hotel
- Penland Jennings B, h Haywood rd, W Ashev
- Penland Jesse D, (J D Penland & Son), h Brevard rd, W Ashev
- Penland Jno, farmer, h 324 Pearson Drive
- \*Penland Jno (Della), draymn, h 242 Asheland av
- Penland Jno C (Mary C), farmer, h Haywood rd, W Ashev
- Penland Luther J (Hattie), mtrmn Ashev P & L Co, h 33 Buxton
- Penland Martha J, wid W L, h (r) 277 Biltmore av
- Penland May Miss, h Haywood rd, W Ashev
- Penland Orin W, electrn, h Brevard rd, W Ashev
- Penland R C (Edith M), bricklyr, h Haywood rd, W Ashev
- Penland Richd, lab, h 511 Broadway
- \*Penland Sallie, emp Ashev Ldy Co
- Penland Weldon (Ida), chauffeur M W Noblitt, h 180½ Asheland av
- Penland Wm H (Minnie), blksmith, h W Ashev
- Penland Wm H (Mary B), bkkpr Carolina Coal & Ice Co, h 76 College
- Penland & Morris, (C N Penland, A E Morris), gros ↑ East Penley C A, emp Williams-Brownell Planing Mill Co
- Penley Chas A (Hattie), (City Transfer Co), h Chunn's Cove

## FRANK J. NEVERCEL

# BIXHOLES

Dealer and Repairer

Sundries and Supplies

Gun and Locksmith

47 W. College St.

# Broadway Pharmacy Co.

"NOT FOR SIZE BUT FOR SERVICE"

12 Broadway (Langren Hotel)

Phones 2004-2005

Yellow Pine  
White Pine  
Hardwoods

See opp. page 350

# LUMBER

SASH, DOORS, BLINDS

# Montague Mfg. Co.

Broad Street and Belt Line  
RICHMOND - VIRGINIA

ASHEVILLE [1916] DIRECTORY

417

- Penley Drucilla, wid J R, h 45 Tiernan  
Penley Wm M (Mary), shipping clk J L Smathers & Sons,  
h 71 East  
Penn Mutual Life Ins Co, 8 Classic Bldg, E F Wilson agt  
**PENNELL GEO**, (Sale & Pennell), rms 369 w Haywood  
Pennell Thos, carp, rms 369 w Haywood  
Pennell W Cloyd, coll Sou Coal Co, h 58 Jefferson Drive  
Penniman Anna W Miss, sec C E Waddell, h 42 Chunn  
Penniman Ellen B Miss, h 42 Chunn  
Peoples Josie, wid J E, h 83 Furman av  
Peoples Pressing Club, 317½ w Haywood, Gunn & Rogers  
proprs  
\*Peoples Undertaking Co, 31 Eagle, Noah Murrough propr  
\***PEOPLES** see also **PEEBLES**  
**PEPSI-COLA BOTTLING CO**, 20 Gudger—phone 170  
M McC-Ottinger pres, R E Carmichael v-pres, Chester  
Brown sec-mngr (see top lines)  
Perdue W W, phys 73 Haywood, bds 3 Aston pl  
Perkins Aaron T (Mattie), meats 337 w Haywood, h 17  
Park av  
\*Perkins Bettie, dom, h 20 Bay  
Perkins Elenora Miss, h 95 Woodfin  
Perkins Fannie M Mrs, propr Fairview Cottage, h Sunset  
Drive  
Perkins Florence Miss, emp Ashev Moton Mills  
Perkins Laura Miss, h 53 Atkinson  
Perkins Minutious A (Lillian), h 5 Starnes av  
Perkins Wm E, clk W U Tel Co, h 5 Starnes av  
Perkinson Arline E Miss, h 87 Woodfin  
Perkins Chas H, student, h 87 Woodfin  
Perkinson Katherine E Miss, h 87 Woodfin  
Perkinson Nell Miss, h 79 Woodfin  
Perkinson Nettie J Miss, h 87 Woodfin  
Perkinson Seth J, paper lngtr T J Perkinson, h 87 Woodfin  
Perkinson Travis J (Emily H), wall paper and paints, 57  
Broadway, h 87 Woodfin  
Perrel Walter L, repairmn, h 502 w Haywood (2d fl)  
\*Perrin Alice, h 18 Clemmons  
\*Perrin Walter F, barber J W Bowman, h 77 Eagle  
Perry Annie L Miss, h 62 Cumberland Circle  
Perry Chas R (Annie), supt Impl Mutl L & H Ins Co, h 81  
Blanton  
Perry Emma C Mrs, h 26 Blake  
\*Perry Hasel, butler Hotel Richelieu  
\*Perry Jno, hlpr Ashev Country Club, h 25 Mack

23-25 Baltimore Av. (S. Main)

Phone 887

**H. L. FINKELSTEIN, Loan Office**  
Trunks and Leather Goods a Specialty

**Charles H.  
Honest**

**Optometrist  
and Optician**

Exclusive Maker of

**ATLAS SHUR-ON  
EYE GLASSES**

Perfect Glasses That  
Suit Your Eyes

The Home of Ce-  
Rite Toric Lenses

We make a specialty  
of correcting optical  
defects with properly  
fitted glasses

54 Patton Ave.  
Opposite Postoffice

**Moale & Chiles** Real Estate and Insurance

27 Patton Ave., (2d fl)

Phone 561

General Agents United States Fidelity & Guaranty Co.



# THE GREAT SUSTAINER

It Will Keep You in Condition

For Prompt  
Deliveries  
Ring

9 2 4

The Red



Pharmacy

Cor. Charlotte and  
Chestnut Sts.

Prescriptions, Maga-  
zines, Ice Cream,  
Candies, Sick Room  
Supplies

418

ASHEVILLE [1916] DIRECTORY

Perry Jno A (Charlotte W), h 62 Cumberland Circle  
Perry Jos M. turner W M Jones, h 308 Depot  
Perry Louis E (Lillie), chief of police, h 127 Park av  
\*Perry Nezzie, emp Mtn City Ldy  
Perry Pauline Miss, h 81 Blanton  
PerryPerry T Lockwood, h 1001 Biltmore av  
\*Perry Walter F (Rachel), (Williams & Perry), h 77 Eagle  
Perryman S Jethro (Clemie), slsmn, h 317 Biltmore av  
Pselis Peter, propr Silver Moon Lunch Room, bds Highland Hotel

Peters E M Mrs, house kpr, 389 Montford av  
Peters Wm D Rev (May), pastor Emanuel Evangelical Lutheran Church, h 106 Broad

Peterson Albert R, painter, h Haywood rd, W Ashev  
\*Peterson Alex (Mattie), porter, h 42 Brick  
\*Peterson Matthew (Ila), lab, h 7 Velvet  
Peterson Oscar (Selma), tanner, h 375 s French Broad av  
Peterson Wm A (Allie), paper hngr Ashev Paint & Glass Co, h W Ashev

**PETERSON WM R** (Ella), shoemkr 13½ Broadway and maker of hand-made leather watch guards, h 33 Eugene av (see p 16)

Pettitt Carl, painter Ashev Paint & Glass Co  
Petrie Agnes Miss, h 77 Starnes av  
Petrie Hugh P (Elizabeth), tailor 8 n Pack Sq (2d fl), h 77 Starnes av

Petrie Irene Miss, h 77 Starnes av  
Petrie Margaret Miss, h 77 Starnes av  
Petrie Sidney, student, h 77 Starnes av  
Petterson J C, pres International Ry Switch Co, res New York City

Petteway G A, trea Blue Ridge Development Co, res Tampa, Fla

\*Pettis Gilbert (Mattie), lab, h 29 Margaret  
\*Petty Edwd, bootblk, h 108 Eagle  
\*Petty Ernest (Katie), cook, h 43 Circle  
\*Petty Forrest (Eula), chef Swannanoa-Bekeley Hotel, h 55 Circle

Petty Laura, wid H B, h 21 Pearl  
\*Petty Marie, dom, h 190 Biltmore av  
\*Petty Martha, cook, h 93 Pine  
\*Petty Wm (Fannie), lab, h 89 Black

☛ PEW see also PUGH  
☛ PEYTON see also PAYTON

Pharham Clarence W, clk P O, rms Commerce Bldg

Jesse L. Martin

Real Estate, City and Suburban Property

Farms and Timber Lands a Specialty

Phone 852  
3 Harkins Bldg.

# THE CALL CO.

SELLS FOR CASH AND SELLS FOR LESS

17 Biltmore Ave.

Phone 1916

# Asheville Paint and Glass Company

No. 57 Bi tmore Ave. Phone 1779

## LUCAS TINTED GLOSS PAINTS

### Covers Most, Wears Longest

Wholesale and Retail  
Paints, Varnishes, Oils,  
Brushes, Glass, Wall  
Paper, Calcamine, Etc.,  
Etc.

ASHEVILLE [1916] DIRECTORY

419

Pharmacy Building, Haywood rd, W Ashev  
\*Pharr Robt, driver Ashev Transfer & Storage Co  
**PHARR** see also **FARR**  
\*Phifer Ada, cook, 346 Montford av  
Phifer Jno F (Mary), clk Ry M S, h 149 Flint  
\*Phifer Wm, hlpr Ashev Garage Co, h 21 Ridge  
Philipson Saml J (Rose H), pres McGraw Dry Goods Co, h  
271 Hillside  
Phillips Bonnie Miss, h 62 Penland  
Phillips Brewster (Alice E), bkkpr, h 147 Chestnut  
Phillips Edna Mrs, clk F W Woolworth Co, h 45 Victoria  
Phillips Ernest R, shoe repr, Red Cross Shoe Hospital, h  
Woolsey  
Phillips Grace Miss, stengr Grove Park Inn  
Phillips Hattie, wid J H, h 405 w Haywood  
Phillips Helen Miss, h 147 Chestnut  
Phillips J Grant (Julia), dairymn, h Haw Creek

## The Mutual Life Insurance Co., of New York

REILLEY & CARROLL, DISTRICT MGRS.

2-3 Harkins Bldg.

Phone 2576

\*Phillips Isaac (Mary), lab, h (r) 27 Clingman av  
Phillips Jos, carp, rms 20 Short Spring  
Phillips Kitty Miss, h 62 Penland  
Phillips Martha, wid Philip, h 80 Arlington  
Phillips Otto, bottler, rms 11 Rector  
Phillips Rosine S Mrs, pres Phillips Tire Co, h Grace (R D  
1)  
Phillips Saml H (Dora), air inspr, h 29 Jefferson Drive  
Phillips Thelma Miss, student, h 29 Jefferson Drive  
Phillips Thos E (Mabel), musician Galax Theatre, h 80 Ar-  
lington  
Phillips Tire Co (Inc), automobile vulcanizing, 18 e Col-  
lege; R S Phillips pres, C D Cooper v-pres, W L Phil-  
lips sec-treas  
Phillips W Oscar (Eunice), carrier P O, h 164 Grove  
Phillips Wm L (Rosine S), sec-treas Phillips Tire Co, h  
Grace (R D 1)  
Phillips W Rodney Edna, h 45 Victoria rd  
Phillips Yancey (Saphina), h 62 Penland  
Phipps Jno W (Effie J), propr Farmers Ready Lunch), 18  
n Lexington av, h same

**Falk's Music House**  
High Grade Pianos, Player Pianos, Edison Diamond  
Disc Talking Machines, Victrolas and Graphophones.  
76 Patton Ave.  
Phone 206

## R. E. Bowles

Paints, Oils,  
Colors, Var-  
nishes, Shingle  
Stains, Brushes,  
Etc.

Muresco for  
Walls and Ceil-  
ing Decorations

Estimates made  
on Painting  
and Decorations

Phone 407  
28 Broadway

## Take a Policy in **The Woodmen of the World**

*Surplus and Emergency Fund Over \$26,000,000*  
**C. B. McFEE, Dist. Mgr., 139 S. Liberty St., Asheville, N. C.**  
**BALSAM CAMP NO. 1 Meets every Tuesday Night in the Dhrumor Bldg.**

# Weaverville Line

Nine Miles By Trolley From Pack Square to Weaverville.

## Asheville and East Tennessee Railroad Company

7 Broadway.

Asheville, N. C.

### Beaumont Furniture Co.

Incorporated

The Home of  
Furniture  
Values

Stoves, Ranges,  
Mattings, Rugs,  
Household  
Specialties

No. 27 Biltmore Ave.  
Phone 1002  
Asheville, N. C.

### Ottis Green Hardware Co.

Wholesale  
and Retail

11 S. W. Pack Sq.  
and  
9 & 11 Walnut St.  
Phone 53

Call us when in  
need of Hardware  
and save time  
Shopping

420

### ASHEVILLE [1916] DIRECTORY

Phipps Louise Miss, h Battery Park  
Phipps Millard W (Minnie), lab Natl Casket Co, h Chestnut Ridge  
Pickelsimer Jesse B (Bessie), druggist 37 Biltmore av and 408 Depot, h 331 s French Broad av  
Pickens Dwight D, asst mngr Singer Sewing Mach Co, h 33 Hiwassee  
Pickens Minnie C Mrs, prin Asheland Ave Schl  
Picklesimer Frances Miss, house kpr Langren Hotel, rms same

**PIEDMONT DIRECTORY CO** (Inc), owners and publishers Alabama City, Attalla, Dothan, Eufaula, Gadsden, Huntsville, Opelika, Troy and Tuscaloosa, Ala; Albany, Athens, Bainbridge, Cordele, Dalton, Dublin, Elberton, Fitzgerald, Gainesville, Griffin, La Grange, Newman, Rome and Thomasville, Ga; Carbondale, Centralia, Marion, Mt Carmel, Mt Vernon, Murphysboro Paris and East St Louis, Ill; Frankfort, Greensburg, Bedford and Wabash, Ind; Ashland, Bowling Green, Cattlettsburg, Mayfield, Middlesboro, Owensboro, Paris, Richmond and Somerset, Ky; Alexandria, Baton Rouge, Lake Charles, Lafayette, Monroe, Morgan City, New Iberia and Opelousas, La; Biloxi, Brookhaven, Clarksdale, Corinth, Greenville, Greenwood, Gulport, Hattisburg, Laurel, McComb, Natchez, West Point and Lazoo City, Miss; Cape Girardeau, Mexico, Moberly and Poplar Bluff, Mo; Asheville, Burlington, Charlotte, Concord, Elizabeth City, Gastonia, Graham, Greenville, Henderson, Hendersonville, Hickory, High Point, Lexington, Monroe, Salisbury, Spencer, Statesville, Tarboro, Washington, Waynesville and Winston-Salem, N C; Abbeville, Anderson, Camden, Chester, Clinton, Darlington, Florence, Gaffney, Greenville, Greenwood, Laurens, Newberry, Rock Hill, Spartanburg, Union and Yorkville, S C; Bellefontaine, Circleville, Van Wert and Sidney, O; Chambersburg Carleoi, Greencastle, Monessen, Waynesboro and Uniontown, Pa; Clarksville, Cleveland, Greeneville, Jackson, Johnson City, Knoxville, Morristown, Tenn; Brownsville, Corpus Christi, Laredo, Orange, Taylor, Tex; Clifton Forge, Danville, Fredericksburg, Harrisonburg, Pualaski, Suffolk, and Winchester, Va and other City Directories. Home office 66 and L American Natl Bank Bldg, Asheville, N C; Ernest H Miller pres and genl mngr, P R Moale v-pres (see back fly A)

## EDWIN McKAY ELECTRIC COMPANY CONTRACTORS AND ENGINEERS

ELECTRIC LIGHTING PLANTS, SUPPLIES, FIXTURES, TELEPHONES, REFRIGERATING PLANTS AND ELEVATORS

35 Biltmore Ave.

PHONE 2516

Asheville, N. C



**FOR THE BEST GRADES OF  
PISGAH FUEL & DRAY CO.**

175 ROBERTS

**COAL**

CALL  
1499

ASHEVILLE [1916] DIRECTORY

421

**PIEDMONT ELECTRIC CO** (The), electrical, telephone and auto supplies, 64 Patton av—phone 478, Wm Farr pres-mngr

Piedmont Motor Co, 62 Biltmore av, G W Ledbetter mgr

**PIEDMONT PRESS**, advertising agents, 66 American National Bank Bldg

Piedmont Real Estate & Const Co, (J D Dermid, J W Kuykendall), contrs and bldrs, 10 Library Bldg

Pierce H B, clk Sands & Co, bds Highland Hotel

**PIERCE** see also **PEARCE**

Piercy Mary J, wid W H, h 16 Starnes pl

Piercy Robt L, clk Teague & Oates, rms Fire Dept

Pierson Esther S Miss, student, h 67 Cumberland av

\*Pierson Pinkney, lab, h 78 Wallach

**PIERSON** see also **PEARSON**

Pike Boyd, emp Ashev Cotton Mills

Pike Hannah Mrs, emp Ashev Cotton Mills

Pike Marion, clk Brown Hdw Co, h W Ashev

Pilalas Geo, (Chakales & Pilalas), h 5½ Biltmore av

Pines (The), sanatorium, 112 Pearson Drive, Miss Clara G Allen propr

**PINKERTON BELVA E MISS**, art work at popular prices  
16½ n Pack Sq—phone 1573, h same (see below)

**MISS BELVA PINKERTON**

**Art Needle Work**



**Popular Prices**

**Phone 1573 161-2 N. Pack Sq., Asheville, N. C.**

Pinkerton Wannie, carp, bds 173 Biltmore av

\*Pinkins Jas (Bell), lab, h 39 Buttrick

\*Pinkins July (Rosa), driver, h 75 Seney

\*Pinkins Kathleen, h 75 Seney

\*Pinkins Pressley (Miria), lab, h 58 Poplar

\*Pinkston Jno (Lydia), driver, h 272 Asheland av

Pinner Chas L (Henrietta M), police, h 19 Hamilton

Pinner Geo W (Alice), stone ctr, h W Ashev (R D 3)

**Gas Ranges**

**Asheville Power & Light Co.**

PHONE - - - - - 69

**Meats**

**Kiibler & Whitehead**

CITY MARKET

PHONES, 832 and 833

# LIFE INSURANCE COMPANY OF VA. OLDEST, LARGEST, STRONGEST

ORGANIZED 1871  
RICHMOND, VA

Issues Industrial Policies from \$6.00 to \$1,000.00, with Premiums payable weekly on persons from one to sixty-five years of age.

J. T. Sheehan, Supt. Rooms 3-4-5 Maxwellton Bldg., Patton Ave. and Church St., Asheville

422

ASHEVILLE [1916] DIRECTORY

## Britt & Conner

Merchandise  
Brokers

"Gold Medal"  
AND

"Dolly Varden"  
Flour are the  
Best

Phone - 1471

Electrical Bldg.  
Asheville, N. C.

Pinner J R, mtrmn Asheville P & L Co, rms 19 Morsell Bldg  
Pinner Jno D (Susie L), stone ctr, h Penn av. W Asheville  
Pinner Ravin D Miss, nurse 204 Patton av, rms same  
\*Pinner Ataway (Rosa), painter, h 60 n Lexington av  
Piper Jessie M Miss, trained nurse 15 e Woodfin, h same  
Piper Minnie B Miss, h 15 Woodfin  
Piper Virginia Mrs, furn rms 15 Woodfin, h same  
Piper Wesley (Virginia), engnr Sou Ry, h 15 e Woodfin  
Pirson Jacob G (Ada M), mngr The Union News Co, h 198 Bartlett  
Pisgah Bakery, 22 Patton av, M K Zindel propr  
Pisgah Cafe, 22 Patton av, P R Moore propr  
**PISGAH FUEL & DRAY CO** (Inc), 175 Roberts—phone 1499; J A Ware pres, J M C Harrison v-pres, T S Lance sec-treas and genl mngr (see top lines)  
- Pisgah Lodge No 32, K of P Hall, 1½ Biltmore av (3d fl)  
Pisgah Lumber Co, Avery nr Sou Ry; J M English pres, C H Hobbs v-pres, C E Gordan sec-treas  
\*Pitt Minnie, maid, h 147 Valley

## D. G. DEVENISH

### PUBLIC ACCOUNTANT

Periodical Audits, Books Closed and Financial Statements Rendered. Books Opened for New Corporations, Firms or Individuals  
Room 9 Citizens Bank Bldg. Asheville, N. C.

RES. PHONE 663 PRIVATE AMBULANCE PHONE 62

## Robt. J. Lewis



**Funeral Director and Embalmer**  
LADY ASSISTANT WHEN DESIRED  
RED CROSS UNDERTAKING PARLOR 49 COLLEGE ST.

Pittillo Gladys Miss, h 37 Central av  
Pittillo Homer, bkkpr, h 37 Central av  
Pittillo Robt L (Sarah I), meat ctr, h W Asheville (R D 3)  
Pittillo Wm B (Immogene), carp, h 37 Central av  
PITTILO see also POTILLO and PATILLO  
Pitts Anna Mrs, laund wkr, h 330 w Haywood  
Pitts Erwin, brkmmn Sou Ry, bds 430 Depot  
**PITTS N FLORENCE MISS**, supt Meriwether Hospital, h same  
Pitts Wm W (Sallie), engnr Sou Ry, h 76 Park Drive  
Plaiss Chas B (Anna M), boiler mkr Sou Ry, h 59 Vance  
Platt Chas M Mrs, Christian Scientist, 35 Amer Natl Bk Bldg, h (Busbee Hall), Busbee, N C  
Pleasant Hill Dairy  
Plemmons Coy (Corrie), lab, h 62 Jefferson Drive  
Plemmons Furman, washer Chero-Cola Bot Co  
Plemmons Grady, driver Cit Lbr Co  
Plemmons Gussie Miss, emp Swannanoa Ldy, h W Asheville  
Plemmons J M, asst foremn Asheville P & L Co

**CONTRACTOR** and **BUILDER**

**STEEL RANGES**

**J. C. McPHERSON**

**73 Broadway, Phone 133**

**PLUMBING STEAM AND HOT WATER HEATING**

Plemmons James, asst Chauffeur Mrs E S Vanderbilt, h Biltmore Est

Plemmons Laxton M (Minnie), linemn Ashev Tel & Tel Co, h Bingham Hghts

Plemmons Lee, lab, h Haywood rd, W Ashev

Plemmons Lewis S, linemn Ashev P & L Co, h Bingham Hghts

Plemmons Millard (Effie), firemn Sou Ry, h 408½ Southside av

Plemmons Raymond, chauffeur Mrs E S Vanderbilt, h Biltmore Est

Plemmons Robt L (Martha A), civ engnr, h 16 Spruce

Plemmons Troy, trimmer Ashev P & L Co

Plemmons Wm B (Daisy), contr Ashev P & L Co, h 45 East

Plotkin Lena Miss, h 70 Madison av

Plotkin Rosa Mrs, h 70 Madison av

**PLUMMER HARRY W**, v-pres and genl mngr Ashev Power & Lt Co, h 5 Howland rd—phone 483

Plummer Julia Miss, h 524 w Haywood

Plummer Thos V, barber Fairview rd, Biltmore, h same

Plyler J W, carp, rms Library Bldg (3d fl)

Poe Ransom A (Louise), contr, h 45 Clayton

Poindexter Frank W (Irene), engnr Sou Ry, h 176 Park av

Poindexter Mildred Miss, h 178 Park av

Police Court, rm 101 City Hall, J Frazier Glenn justice

**POLICE HEADQUARTERS**, rm 101 City Hall, L E Perry chief

\*Pollard Annie B, clk Catherine Pollard, h Rear Ralph

\*Pollard Catherine, eating house Rear Ralph, h same

Pollard Harry M (Annabelle), h 389 Merrimon av

**POLLARD JACK J**, riding and driving instructor, Veterinary Hospital and Riding School, bds 23 Asheland av

Pollard Josephine, wid Jos, h 389 Merrimon av

Pollard W F, bds 208 Patton av

Pollock Benj, mngr Globe Sample Co, h 111 Central av

Pollock Louis H (Ida), propr Globe Sample Co, h 111 Central av

**POND ELZA W MRS**, sec-treas Pond, Joyner & Pond, h Langren Hotel—phone 9172

**POND FRANK B** (Elza), genl supt Pond, Joyner & Pond, h Langren Hotel—phone 9172

**POND, JOYNER & POND**, (F B and E W Pond, C B Joyner), detective Counselors, 31 Amer Natl Bk Bldg—phone 2171 (see back cover)

\*Ponder Ella, dom, h 35 Wallach

**BIGGEST BUSINESS EST**

12 PENLAND

PHONE 2000

**Asheville Laundry Co.**

**Wm. A. Barnhill**

American National Bank Building

**Commercial Artist**

Designs and Illustrations  
Art Leatherwork  
Mountain Made Pottery

**PICTORIAL PHOTOGRAPHY**

Special Albums of Western North Carolina Views Made to Order

**CAROLINA MACHINERY COMPANY**  
—US when you want machine work of any kind, **PHONE 590**

Founders, Machinists and Jobbers of Mill and Tannery Supplies. When in the Market for Heavy Castings Such as Columns or Building Plates Get Our Prices

# Asheville Dray, Fuel and Construction Co.

Heavy Hauling of all kinds

**WE FURNISH  
BUILDING STONE**

Moving Furniture a Specialty

Cor. College & Broadway

Phone - - 223

424

ASHEVILLE [1916] DIRECTORY

## T. P. Johnson & Co.

Sheet Metal  
Workers

All Kinds of Roof-  
ing, Guttering and  
Conductor Work,  
Metal Ceiling, Sky-  
lights and Galvan-  
ized Iron Cornices

Office and Shop  
69-71 Biltmore Av.

Phone 325

Ponder Elver A (Addie), carp Biltmore Estate, h 1 Biltmore rd, S Biltmore

\*Ponder Geo (Mary), lab, h 41 Catholic av

\*Ponder Jesse S, porter, h 35 Wallach

Ponder Wilburn M (Lilly), h 20 Clyde

\*Ponders Christopher (Roxie), porter Star Market, h 4 Short Pine

Pons Frank (Clementine), clk Crystal Dairy Lunch, h 38 Cherry

**PONS JNO A** (Amanda), breeder of fancy poultry, Fernihurst, Victoria rd, h same (see card)

Pons J P (Janie), gardener, h Fernihurst, Victoria rd

Pool Jos D (Ellen), deputy U S Marshal, h 87 Elizabeth

Poole Alex E, driver Poole Bros Co, h Woolsey

Poole Bros Co, (Geo R and Mrs Emily L Poole), dyers, cleaning and pressing, 8 Penland; plant Woolsey

Poole Emily L Mrs, (Poole Bros Co), h Woolsey

Poole Geo R (Lillian), (Poole Bros Co), h Woolsey

\*Poole Jos (Janie), cook, h 92 Black

Poole W Guy (Wessie), cleaner Poole Bros Co, h 40 Central av

Poor Geo F (Annie E), mchst, h 278 College

\*Poor Jno H, bootblk Chakales & Pilalas, h 4 n Lexington av

\*Poore H P, porter Sou Ry

Pope A D, firemn Sou Ry, rms 421½ Depot

\*Pope James (Caroline), draymn, h 81 Roberts

Pope Jas T, clk H Redwood & Co, bds 51 Penland

Pope Wm A, bkkpr Amer Natl Bk, h 180 Merrimon av

Pocher Margaret Miss, nurse Kenilworth Hall, Biltmore av, h same

Porter Anna W, wid H W, boarding 85 Merrimon av, h same

\*Porter Arthur (Florence), bellboy The Manor, h 25 Mountain

\*Porter Caroline, dom, h 240 Flint

Porter D Gordan (Effie), engnr Sou Ry, h 58 Bartlett

Porter Edith Miss, h 103 Montford av

Porter Elizabeth Miss, music tchr, h 29 Adams

Porter Elizabeth Miss, h 103 Montford av

\*Porter Helen, laund, h 53 Black

\*Porter Hoyle (Eliza), lab, h 53 Black

Porter Jesse B, trav slsmn, h 29 Adams

Porter Jno Q (Annie), condr Sou Ry, h 58 Bartlett

Porter Lucile Miss, house kpr, 238 Haywood

## THE MOORE PLUMBING CO.

Sanitary Plumbing

Steam and Hot Water Heating, General Tin and Metal Work, Hot Air Furnaces

17 E. College Phone 1025

# The BATTERY PARK BANK

ASHEVILLE, N. C.

City, County and State Depository

Capital \$100,000.00

Surplus and Profits \$170,000.00

Yellow Pine  
White Pine  
Hardwoods  
Mahogany

# Richmond Lumber Co. Inc.

(See Adv. Opp. Page 351)

FOURTH and STOCKTON, RICHMOND, VIRGINIA

ASHEVILLE [1916] DIRECTORY

425

- \*Porter Mamie, dom, h 5 Sassafras
- Porter Minnie, wid T M, boarding 103 Montford av, h same
- \*Porter Nellie, laund, h 5 Sassafras
- \*Porter Peter (Frances), wood wkr, h 47 West
- Porter Robt R (Jennie), trav slsmn, h 29 Adams
- \*Porter Vinie, dom, h 5 Sassafras
- \*Porter Wm (Angie), blksmith J W Hopkins, h 26 Starnes  
al
- Posey Humphrey B (Fannie C), cashr Bank of West Asheville, h Haywood rd, W Ashev
- \*Posey Jas (Florence), lab, h 95 Black
- Posey Jas H, rms 15-16 Library Bldg
- \*Posey Mary, cook, h (r) 145 Clingman av
- \*Posey Virginia, h 28 Ralph
- Post Albert L, h 28 Oak
- Post Office, Patton av cor Haywood; Owen Gudger postmaster, J C Bradford asst
- Post Wm E, student, h 28 Oak
- POST WM F** (Anna), genl mngr Caro Mach Co, h 28 Oak  
—phone 278
- POSTAL TELEGRAPH-CABLE CO**, 1 Haywood and 400  
Depot—phones 535-536, Harry C Miller mngr
- Postell Thos W (Mary H), slsmn, h 101 Broad
- Poston L W, rms 28 Maxwellton Bldg
- \*Poteet Maggie, cook Florence Hotel, rms same
- Potter Laura A, wid B F, h Chatham, Woolsey
- Pottillo Paul, msngr Nichols Shoe Co, h W Ashev
- Pottillo Wm L (Emeline), lab, h W Ashev
- POTTILLO** see also **PITTILLO**
- \*Potts Benj. L (Eva), butler, h 98 Livingston
- \*Potts Chas, lab, h W Ashev
- \*Potts Cicero, presser B F Dixon, h 27 Buttrick
- \*Potts Edwd (Hattie), firemn Swannanoa Ldy, h 131 Velvet
- \*Potts Jas, gardener, h W Ashev (R D 3)
- Potts Jane Miss, h 35 Louie
- \*Potts Louise, cook, 276 Montford av
- Potts R Arthur (Wiley P), chauffeur, h 390 Southside av
- Potts Rufus P (Lillian L), real est 23 Temple Court, h W  
Ashev (R D 3)
- Potts W P Grocery Co, (Wilson P Potts), Haywood rd, W  
Ashev (R D 3)
- \*Potts Wm, presser, h S Ashev
- Potts Wilson P (R Vivian), (W P Potts Grocery Co), h  
Virginia av, W Ashev
- \*Powders Jess, kitchenmn Pattery Park Hotel

**L**IFE, HEALTH  
and  
**ACCIDENT**

**I**NSURANCE  
COMBINED  
IN ONE

**F**ORM OF  
POLICY.

**E**ALSO 20  
YEAR  
RENEWALS.

**&** Liberal  
Straight Life  
Contracts.

**H**OME  
COMPANY

**E**NTIRELY  
SAFE AND  
STRONG.

**A**CCIDENTS  
ARE  
FREQUENT,

**L**IFE  
IS UN-  
CERTAIN

**T**AKE  
ONE  
TODAY

**H**OME MONEY  
HOME  
SPENT

Imperial Mutual  
Life & Health  
Insurance Co.

HOME OFFICE:  
ASHEVILLE, N. C.  
PHONE 495

## Moale & Chiles

### City and Suburban Property

## Real Estate and Insurance

27 Patton Ave., (2d fl) Phone 661

### FARMS and TIMBER LANDS

# WESTERN CAROLINA REALTY CO.

REAL ESTATE BROKERS—LOANS AND INVESTMENTS

Phones: Office 974, Residence 14.

10 N. Pack Sq. and 9 E. College.

J. W. Wolfe, Sec'y. & Treas.

426

ASHEVILLE [1916] DIRECTORY

**Goode & Hage (Inc.)**

PRESCRIPTION DRUGGISTS

"There is life in every drop of our medicines,  
when we fill your prescriptions you live."

Phone 718

66 Patton Ave., Opp. P. O.

Powell Anna M Miss, bkkpr N C Development Co, h 44 Hiawassee

Powell Albert, clk Broadway Pharmacy

\*Powell Allen (Ella), lab, h 31 McDowell

\*Powell Carl (Mollie), lab, h S Ashev

**POWELL D EARL** (Annette), (Broadway Pharmacy Co), h 15 Monroe pl—phone 2528

\*Powell Della, h (r) 177½ Hill

Powell Edwd B (Liza), produce, h 25 Asheland av

Powell Frank, butcher J W Hallyburton, bds 430 Depot

Powell Geo S (Alice B), v-pres N C Electrical Power Co, h 346 Montford av

Powell H Frank (Fannie), h 12 Ann

\*Powell Isaac (Cordie), lab, h (r) 177½ Hill

Poyell Jno B (Daisy), jeweler W H Shoffner, h 12 Ann

Powell Jno H (Mary P), navel stores, h 188 Cumberland av

Powell Jos (M Lula), mngr H P Lathrop & Co, h 76 Starnes

Powell Jos (Laura), wood wkr J C Wallace, h 45 Seney

Powell Knox, driver, rms 45 Seney

\*Powell Lester, porter Sou Ry

Powell McKinley, bricklyr, rms 45 Seney

Powell Ray V, emp Majestic Theatre, h 76 Starnes av

Powell Sunshine, opr, h 76 Starnes av

**POWELL W ELBERT**, (Broadway Pharmacy Co, h 15 Monroe pl—phone 2528

Powell Walter, clk Dr T C Smith Co, h 45 Seney

Powell Walter L (Mattie T), lab, h Penn av, W Ashev

Powell Wiley V, (Drs Purefoy & Powell), h 27 Charlotte

\*Powell Wm, butler, h 86 Pine

Powers F Winifred Miss, asst Drs Purefoy & Powell), h 131 Blanton

Powers Hardy R, painter, h Chunn's Cove

Powers Henry, driver, h Chunn' Cove

Powers Jennie M, wid Joel, h 131 Blanton

Powers Marie Miss, h 131 Blanton

Powers Robt L (Oma), foremn, h 318 Biltmore av

Powers Wm M (Sallie), lab, h Chunn's Cove

Praytor Annie Mrs, rms 240 Southside av

Praytor Edwd B (Ella), yd mstr Sou Ry, h (r) 374 Biltmore av

Praytor W Frank (Connie), night yardmstr Sou Ry, h 7 Choctaw

**PREFERRED ACCIDENT INSURANCE CO OF N Y**, 1 Harkins Bldg, T W Osteen genl agt.—phone 1223 (see adv)

R. B. Hampton  
Geo. Graham

**HAMPTON  
&  
GRAHAM  
Electric Co.**

14 W. College St.  
Asheville, N. C.  
Phone 1047

**Electrical  
Contractors**

W. M. F. JOHNSON, Prop

PHONE 2231

**BIG 400 PRESSING CLUB**

Cor. Market and College Streets—Down Stairs

**CLEANING, PRESSING, DYEING AND REPAIRING**

E. W. SWEPSON, Tailor

ASHEVILLE, N. C.

# W. E. Wray

## Plumbing, Heating, Steam and Gas Fitting.

9 E. College St.

Phone 2683

ASHEVILLE [1916] DIRECTORY

427

Prescott Jas F, lab, rms 18 Central av  
 Presley C May, wid J M, dressmkr 15 Clingman av, h same  
 Presley Danl J (Dora), emp U S Furn Mnfgr Co, h e s  
 Hendersonville rd  
 Presley Ervin F (Ethel), Merrell & Presley), h 13 Hender-  
 sonville rd, S Biltmore  
 Presley Hanson M, clk Asheville Penny Grocery, h 492 Depot  
 Presley Henry, emp Williams-Brownell Planing Mill Co  
 Presley Jackson L (Hattie), h 41 Clyde  
 Presley Melvin C (Ella), clk Biltmore Supply Co, h 4 Bilt-  
 more rd, S Biltmore  
 Presley Melvin H (Ella), gro 238 Southside av, h 240 same  
 Presley Minnie Miss, opr Asheville Tel & Tel Co, rms 18 Cen-  
 tral av  
 Presley Mollie Mrs, emp Swannanoa Ldy, h 44 Clyde  
 Presley Nellie Mrs, clk, h 46 Fulton  
 Presley Thos C (Bessie), propr Asheville Peny Grocery, h 492  
 Depot  
 Presley W Robt, coll Farley & Askin, bds 4 Biltmore rd, S  
 Biltmore

### Photography

#### PORTRAITS

#### Commercial

"Land of the Sky"  
Views

Local View  
Post Cards

### Pelton & Higgason

Next to  
Princess Theatre  
ASHEVILLE, N. C.

You Are Insurable Today——Will You Be Tomorrow

**THE MUTUAL LIFE INSURANCE CO., of New York**

REILLEY & CARROLL, District Mgrs.

2 & 3 Harkins Bldg., Phone 2576



Presley Wm H (Lillie), tree ctr, h 80 Seney  
 \*Preston Mary, cook, h 77 Wallach  
 Precett Gertrude Miss, clk, h 330 w Haywood  
 Prevett Ruth Miss, clk, h 330 w Haywood  
 Price Alfred L (Isabelle H), buyer Bon Marche, h 70 Col-  
 lege  
 Price Annie Miss, rms 3 Carroll  
 Price Burton L (Josephine), vet surgeon, h 22 Montford av  
 \*Price David (Mattie), lab, h 2 Catholic av  
 Price Ethel Miss, house kpr, 131 s Liberty  
 \*Priestley Lottie, laund, h 26 Sorrell  
 \*Priestly Minnie, laund, h S Asheville  
 \*Prince Mary, dom, h 73 Ridge  
 \*Prince Noah, bootblk, h 153 Valley  
 Princess Theatre, 9 n w Pack Sq, S A Lynch propr  
**PRITCHARD ANNIE E MISS**, clk The Call Co, rms 49½  
 College—phone 1995  
 Pritchard Arthur T (Robin K), phys 9-10-11 Dhrumor Bldg,  
 h 36 Bearden

### Veterinary Hospital and Riding School

149 Patton Av.

(Graduate of Cornell University)

Phone 2667

**DR. M. M. LEONARD, Veterinarian**

J. J. POLLARD, Riding and Driving Instructor. Res. Phone 810

### CIGARS

## D. S. SCHANDLER

### TOBACCOS

### MAGAZINES

6 Biltmore Ave. - Tel. 541

### PERIODICALS

# SUNNY SMOKE SHOP

CIGARS AND TOBACCO  
NEWSPAPERS, MAGAZINES  
SMOKERS' SUPPLIES

SMOKERS' HEADQUARTERS  
5 Haywood, Opposite P. O.  
D. H. Fater, Prop. Phone 102

428

ASHEVILLE [1916] DIRECTORY

## Asheville French Dry Cleaning Company

4 N. Pack Sq.

Office Phone 389

Plant Phone 326

## Odorless Cleaning

Silk Gloves  
Opera Coats  
Draperies, Laces  
Feathers, Slippers  
Gloves, White Furs  
Coat Suits  
Portieres, Rugs

HATS CLEANED  
AND BLOCKED

Merchant  
Tailoring

J. C. WILBAR, Prop.  
4 N. Pack Sq.  
PHONE 389

Pritchard Delia B, wid J A, nurse, h 127 Seney  
Pritchard Jeter C Hon (Lillian), Judge U S Court of Ap-  
peals, Government Bldg and v-pres Amer Furn Mnfgr  
Co, h 223 Chestnut  
**PRITCHARD JNO E** (Lula M), propr Florence Hotel, h  
same  
Pritchard McKinley, lawyer, h 223 Chestnut  
Pritchard Savannah Mrs, wid Paul, emp Ashev Ldy Co, h 84  
East  
**PRITCHARD WALTER D**, clk Florence Hotel, h same  
\*Proctor Abraham K K (Lottie), blksmith J C Wallace, h  
33 Weaver  
\*Proctor Anna M, laund, h 79 Roberts  
\*Proctor Elias (Annie), meat ctr Biltmore Market, h 184  
Biltmore av  
\*Proctor Elijah (Ella), hlpr C L Brown, h S Ashev  
\*Proctor Geo, driver, h (r) 111 w Haywood  
\*Proctor Jas (Lizzie), driver, h (r) 27 Eagle Terrace  
\*Proctor Janie, laund, h r) 111 w Haywood  
\*Proctor Jno W (Laura L), janitor Ashev Cotton Mills, h  
79 Roberts  
\*Proctor Lucy, laund, h (r) 111 w Haywood  
\*Proctor Wm M, lab, h 79 Roberts  
Proffitt Ada Miss, h 51 Orchard  
Proffitt Howard B (Sallie), bkkpr T P Johnson & Co, h 51  
Orchard  
Proffitt Howard C, clk Ashev Auto Co, h 51 Orchard  
Proffitt Nell Miss, nurse Meriwether Hosp, h same  
Proffit Wm, lab Ashev Country Club, h Woolsey  
**PROGRESSIVE MACHINE WORKS**, (J A Welsh and C  
C Stirewalt), general repair shop, 352 Depot (see card  
in classified and street dept)  
Progressive Mutual Life Ins Co, 12 Maxwellton Bldg, O L  
Edwards agt  
\*Propes Fitzhugh, driver, h 62 Mountain  
Propst Edwd (Mary), lab, h 470 w Haywood  
Prosser Filmore (Maggie), agt Met Life Ins Co, h 20 Adams  
Provident Life & Accident Ins Co, B H Taylor agt, Paragon  
Bldg  
Pruett Arnold, lab, h Emma rd, W Ashev  
Pruett Jno (Tenie), lab, h Emma rd, W Ashev  
Pryor W Cecil (Lois), inspr E L Gaston, h 78 Anandale av  
\*Prysock Wm (Ora), porer, h 93 Curve  
**PSYCHAS DEMOS D**, propr Central Cafe, rms Commerce  
Bldg

# BON MARCHE Asheville's Leading Department Store

"Everything for the Ladies"

Cor. Patton and Lexington Aves.

Phone 2500



# Pisgah Fuel & Dray Co.

# COAL

All Grades of Domestic COAL

OFFICE & YARDS 175 ROBERTS

PHONE 1499

ASHEVILLE [1916] DIRECTORY

429

Psychogios Crist, cook Central Cafe, rms Commerce Bldg  
 Puckett Jas R (Nearl), h 1 Buxton  
 Puckett Wm L (Lizzie), baggage mstr Sou Ry, h 1 Buxton  
 Pugh Burt R (Minnie), firemn Sou Ry, h 373 w Haywood  
 Pugh Shas S (Louzena), cigar mnfr 73 Hillside, h same  
 Pugh Edith Miss, h 373 w Haywood  
 Pugh Geo L, clk, h 373 w Haywood  
 \*Pullen Clarence (Essie), waiter Battery Park Hotel, h 20 McDowell  
 Pulliam Mary Miss, h 15 Bearden av  
 Pullman Co (The), Sou Ry Passngr Station, Frank G Helrigel agt  
 Pumford W E, plnibr Biltmore Plmbg & Htg Co, h W Asheville  
 Purdy Louie L (Clara K), firemn, h 15 John  
 Purefoy Geo W (Lizzie), (Drs Purefoy & Powell), h 27 Charlotte  
 Purefoy Heslope, h 27 Charlotte  
 Purefoy Jno A, student, h 27 Charlotte  
 Purefoy Lucy Miss, h 27 Charlotte  
**PUREFOY & POWELL**, (Geoe W Purefoy, W V Powell), phys 323-328 Legal Bldg—phone 160  
 \*Purrell Garland, porter, h 9 Louie  
 Pursley Edwd, glazier W H Westall & Co  
 \*Putman Ernest (Cornelia), lab, h (r) 231½ Magnolia av  
 Putnam Chas H (Marion), h 123 Charlotte  
 Putnam Van S (Kate), mech Asheville Garage Co, h 18 Central  
**PYTHIAN HOME CO** (Inc), 66 Amer Natl Bank Bldg:  
 Ernest H Miller pres and chrnm, W H Zimmerman v-pres, A G Barnett sec, T M Duckett treas

St. Rwy

Electric Light and Power

PHONE 69

Gas

# ASHEVILLE POWER & LIGHT COMPANY

Q

**ASHEVILLE ICE CREAM CO.**

M. H. GRACE, Mgr.

Manufacturers Ice Cream, Sherbets and Ices

Telephone 1176. 318 Biltmore Ave.



Quakenbush J W, overseer Asheville Cotton Mills  
 Quality Shop (The), (Miss L A Lloyd, Mrs M Garvey), milliners, 20 n Pack Sq  
 Quick Service Dry Cleaning Co, 5½ s w Pack Sq, Z H Foster mngr  
 Quick Service Transfer Co, 9 s Market, G B Gasperson propr  
 Quinton Jno R (Annie), meter reader City Water Dept, h 24 Spring

# Poultry

# Kiibler & Whitehead

CITY MARKET

PHONES, 832 and 833

# Life Insurance Company of Va.

Organized 1871

RICHMOND, VA.

ALL CLAIMS PAID IMMEDIATELY UPON RECEIPT OF SATISFACTORY PROOFS OF DEATH

Total Payments to Policyholders Since Organization OVER \$15,000,000.00  
Is Paying Its Policyholders OVER \$1,250,000.00 Annually

J. T. Sheehan, Supt. Rooms 3-4-5 Maxwellton Bldg., Patton Ave. and Church St., Asheville

430

ASHEVILLE [1916] DIRECTORY

**J. E.  
JOYNER**

**Builder**



Phone 2367

Room 23  
Revell Building

Asheville, N. C.

**R**

**ASHEVILLE ICE CREAM CO.**

M. H. GRACE, Mgr.

Manufacturers Ice Cream, Sherbets and Ices  
Telephone 1176. 318 Biltmore Ave.



Rabb Wm L, brkrmn Sou Ry, bds Highland Hotel  
Racket Store (The), dry goods, 16 Biltmore av. Aaron  
Blomberg propr

\*Radcliffe Dock, driver Ashev Dray, Fuel & Const Co

Radcliffe Hugh, agt, h 235 Grove

Radcliffe Mildred M Mrs, h 232 Haywood

Radcliffe R Francis (Minnie), h 235 Grove

Radcliffe Wm, h 235 Grove

Radeker Ruth Miss, h 91 Biltmore av

Radford Florence Miss, bkkpr, h 42 Magnolia av

Radford Henry (Fannie), mill wkr, h 7 Factory Hill

Radford J Lattie (Addie), mtrmn Ashev P & L Co, h 42  
Magnolia av

REG. PHONE 882 PRIVATE AMBUANCE PHONE 82

**Robt. J. Lewis**  **Funeral Director and Embalmer**

LADY ASSISTANT WHEN DESIRED

RED CROSS UNDERTAKING PARLOR 49 COLLEGE ST.

Radford Jno, carp, bds 65 Penland

Radford Louis P (Beatrice), h 42 Magnolia av

Radford Oscar (Sarah), hlpr Beaumont Furn Co, h 42 Pear-  
son Drive

Radford Robt L (Corrie), carp, h West Asheville

**RADFORD SAM'L W.**, (Radford & Beers), rms 15, Har-  
kins Bldg—phone 1246

Radford Willard Miss, bkkpr E C Jarrett, h 42 Magnolia av  
Radford & Beers, (S W Radford, Chas Beers), real estate  
5-6 Natt Green Bldg—phone 1246

\*Ragsdale Benj, h S Asheville

\*Ragsdale Eleanor, h S Asheville

\*Ragsdale Ella, dom, h S Asheville

\*Ragsdale Jno (Nola), butler, h S Asheville

\*Ragsdale Lillian, laund, h S Asheville

\*Ragsdale Nathaniel, bricklyr, h S Asheville

Railing C Edwd (Lula), propr Battery Park Hotel, h same

Rainey Delmar (Emily), trav slsmn, h 16 Grove

**Mrs. Wilder's Hand Laundry**

WE SOLICIT YOUR PATRONAGE

Work Done Under Our Personal Supervision

Phone 1354 No. 7 Montford Ave. E. Wilder, Mgr.

# ASHEVILLE ICE CO.



Wholesale and Retail Dealers in PURE ICE

8 S. Market St.

—:—

—:—

—:—

Phone 72

**ASHEVILLE**

**COAL CO.**

**PHONE**

**40**

**6 North Pack Sq.**

**M & W COAL**

**RAKESTRAW CHAUNCEY M** (Louise T), surgeon 4-6 Medical Bldg—phone 1031, office hours 11 a m to 1 p m and 3 to 5 p m, h 24 Woodlawn av

Ralston Jos (Dixie), clnr Poole Bros, h Beaver Dam

Ramsay Elizabeth H Miss, instr of elocution Ashev Schl for Girls, h 144 Cumberland av

Ramsay Jacob L (Anna M), lab, h 16 View

Ramsay Jas F (Alice R), dentist 41-42 Amer Natl Bank Bldg, h 144 Cumberland av

Ramseur Hubert, auto dlr, rms Y M C A

\*Ramseur Jno (Minnie), trucker, h S Asheville

\*Ramseur Minnie, gro S Ashev, h same

Ramseur Wellie M (Adah), condr, h 369 w Haywood

Damsey Claude, student, h 141 e Woodfin

**RAMSEY D HIDEN**, Commr of Public Safety, h 141 e Woodfin

Ramsey Danl (Sue), emp Ashev Cotton Mills, h 470 w Haywood

Ramsey E W Mrs, asst Dr F W Griffith, h 100 Biltmore av

Ramsey Emma, wid G W, h 71 Tiernan

Ramsey Frank, watchmn. bds 29½ Biltmore

Ramsey Fronia Miss, h 165 Hillside

Ramsey Gro, driver, h 71 Tiernan

Ramsey Hattie Miss, h 165 Hillside

Ramsey J Glenn, clk J A Ramsey, h e s Burnsville rd (R D 4)

Ramsey Jas A, genl mdse e s Burnsville rd (R D 4), h same

Ramsey Jessie L, wid Jno N, h 17 n Spruce

\*Ramsey Jno (Bener), driver, h (r) 151 Southside

Ramsey Jno D, clk, h 223 Patton av

\*Ramsey Jno H, lab, h 31 Hildebroad

Ramsey Jno W (Ellen), restaurant 344 w Haywood, h 223 Patton av

Ramsey M Hurt (Bonnie), chf clk to roadmstr Sou Ry, h 180 Merrimon av

Ramsey Maxwell L, bkkpr Citizens Bank, h 17 n Spruce

Ramsey Ora M Miss, h 147 Woodfin

Ramsey Perry L, clk, h 141 e Woodfin

**RAMSEY RILEY M**, pres Ashev Dray, Fuel & Const Co, h 132 s Liberty—phone 1669

Ramsey Rinda Miss, student, h 165 Hillside

Ramsey Simon C (Lucy E), road mstr, h 141 e Woodfin

Ramsey W E Mrs, rms 100 Biltmore av

Ramsey W Paul, clk J A Ramsey, h e s Burnsville rd (R D 4)

**BIGGEST  
BUSIEST  
BEST**

**Asheville  
Laundry  
Co.**

**Phone 2000**

**12 PENLAND**

**J. V.**

**Hildebrand**

**Hitch, Sale  
and  
Feed Stable**

**58-60  
Biltmore Ave.**

**Phone 82**

**IF**

in the market for a Gas Engine let us make you prices it's heavy castings, such as Columns or Building Plates, see us it's a skilled mechanic for Boiler Work, see us you want Machine Work of any kind phone 590

**CAROLINA MACHINERY CO.**

**Founders Machinists and Jobbers of Mill and Tannery Supplies**

**S. M. STEVENS**

No. 1 Ravenscroft Road

Phone 1314

432

ASHEVILLE [1916] DIRECTORY

**MODERN HOME HOTEL**  
 H. B. JAMES, Propr.  
 American and European Plan  
 Excellent Cuisine  
 Nos. 38 and 32 Broadway  
 Everything New  
 All Modern Conveniences  
 Asheville, N. C.  
 Phone 2015

- Ramsey Walter, ice mkr, h 71 Tiernan  
 Randall Augustus J (Sallie), emp Natl Casket Co, h Chest-  
 Randall E Robt (Maggie), janitor P O Bldg, h 23 Asheland  
 av  
 Randall Emma, wid David, rms 111 s Liberty  
 Randall Ernest E, (Roberson & Randall), h Chestnut Ridge  
 Randle Hannah Miss, clk McGraw D G Co, h 111 s Liberty  
 Randall Jno E (Susan J), shoemkr, h Haywood rd, W Ashev  
 Randall Lassie Miss, bkkpr Blue Ridge Grocery Co, h 23  
 Asheland av  
 \*Randall Lawson (Patience), bricklyr, h 26 Jordan  
 Randall Maggie Mrs, propr The Trivola, h 23 Asheville av  
 \*Randall Mary, h 26 Jordan  
 Randall Mina M Miss, h Chestnut Ridge  
 Randall Nellie Miss, clk Lowenbein-Rutenberg Co, h 23  
 Asheland av  
 Randall Rufus (Ellen), driver, h Grace (R D 1)  
 Randolph Donald W, clk, h 153 Cumberland av  
 Randolph Dorthy Miss, h 153 Cumberland av  
**RANDOLPH EUGENE J** (Anna), atty at law and notary,  
 8 Electrical Bldg—phone 91, h 146 Hillside—phone 1319  
 \*Randolph Jas (Alice), janitor Citizens Bank, h 7 Dundee  
 Randolph Mabel Miss, h 153 Cumberland  
 Randolph Philip S, student, h 153 Cumberland av  
 Randolph R Bennett, clk, h 153 Cumberland av  
 Randolph Wm F (Eleanor), sec Masonic Temple, h 153  
 Cumberland  
 Randolph Wm J (Grace), carp, h 83 Central av  
 Raney W M, emp Ashev Cotton Mills, bds 13 Roberts  
 \*Ranford Mamie, maid Highland Hosp, h same  
 \*Ranford Thos, porter Highland Hosp, h same  
 Rangeley Helen Miss, h 76 Park Drive  
 Rankin Anna Miss, h 25 Orange  
**RANKIN ARTHUR E** (Nancy), cashr American Nat'l  
 Bank, notary, 44 Patton av, h 25 Orange—phone 827  
**RANKIN CLARENCE**, cashr Battery Park Bank, h 53  
 Merrimon av—phone 165  
 Rankin Cyrus T, hd ranger Biltmore Estate, h Biltmore Est  
 Rankin Elizabeth, wid David, h 16 Cullowhee  
 Rankin Elizabeth Miss, h 3 Swan, Biltmore  
 Rankin Georgia Miss, h 3 Swan, Biltmore  
**RANKIN J EUGENE HON** (Frances), pres Blue Ridge  
 Bldg & L Assn, Commissioner of Finance and Mayor  
 of Asheville, h 53 Merrimon av—phone 165  
 Rankin Mary C, wid Alonzo, h 3 Swan, Biltmore

**FRANK J. NEVERCEL**  
**BICYCLES**  
 Dealer and Repairer  
 Sundries and Supplies  
 Gun and Locksmith  
 47 W. College St.

**Broadway Pharmacy Co.**

We Specialize on Prescriptions and Prompt Delivery Service

12 Broadway (Langren Hotel)

Phones 2004-2005

Rankin Minna Miss, h 3 Swan, Biltmore  
Ranson Price A, clk Langren Hotel, rms same  
**RAOUL THOS W** (Helen), pres Albemarle Park Co and  
Albemarle Club, h "Manzanita Cottage", Albemarle  
Park—phone 641  
Raper Wesley C (Grace), chf clk Sou Ry, h 140 Montford av  
Rarden Jno L (Esther), chauffeur, h 10 Brook, Biltmore  
Rash Emma Miss, h 5 Turner  
Rash Jno (Emma), lab, h 16 Turner  
Ratcliff Ira (Laura J), blksmith, h W Ashev (R D 3)  
Raulston Jos, cleaner Poole Bros Co, res Weaverville, N C  
\*Ravenell Rosa, maid, 35 Victoria av  
Ravenel Saml P (Florence), atty at law s Pack Sq cor Bilt-  
more av and v-pres Pack Memorial Library, h 2 Short,  
Biltmore  
**RAWLS CHAS T** (Sarah), (Aston, Rawls & Co), h Wool-  
sey (R D 1)—phone 1699  
Rawls Eric N, civil engnr, h 70 n Liberty  
Rawls Reuben R (Alice F), h 70 n Liberty  
Rawls Wm D (Lillian E), chf clk Sou Ry and gro 175 Bilt-  
more av, h W Ashev  
\*Ray Amanda, cook, h 17 Lincoln av  
\*Ray Annie, maid, h 82 Mountain  
Ray Archie F, condr Sou Ry, h Florence Hotel  
Ray Avon O (Julia), foremn Cit Transfer Co, h 70 Wash-  
ington rd  
Ray-Campbell Co, genl ins and real est, 1 Haywood, Jno S  
Hursey mngr  
Ray Carrie Miss, h 59 Montford av  
\*Ray Carrie, cook, h 82 Mountain  
\*Ray Chas (Mary), lab, h 99 Grove  
Ray Charlotte Miss, mill wkr, h 20 Factory Hill  
Ray Chas S (Callie), farmer, h Haw Creek  
Ray Clarence F (Alice M), propr Ray's Studio, h 2 n Pack  
Sq (2d fl)  
Ray Claude, h 119 Haywood  
Ray D O Mrs, propr The Louisiana, 119 Haywood  
Ray Danl O (Ida), Park Police Ashev P & L Co, h 119 Hay-  
wood  
Ray Dulcie Miss, house kpr Monarch Hotel, h same  
Ray E Horace, driver R F Young, h 37 s Spruce  
**RAY EDWIN L**, (Ray-Campbell & Co) and (Elk Mtn  
Orchard Co), pres Citizens Bank, v-pres Ashev Board  
of Trade, sec-treas Blue Ridge B & L Assn, h 83 Hill-  
side—phone 1032

**H. L. FINKELSTEIN, Loan Office**  
Trunks and Leather Goods a Specialty  
23-25 Biltmore Av. (S. Main) . . . . .  
Phone 887

**Charles H. Honess**  
Optometrist  
and Optician  
Exclusive Maker of  
**ATLAS SHUR-ON  
EYE GLASSES**  
Perfect Glasses That  
Suit Your Eyes  
The Home of Ce-  
rite Toric Lenses  
We make a speciality  
of correcting optical  
defects with properly  
fitted glasses  
54 Patton Ave.  
Opposite Postoffice



There is Nothing Better Than the Best

THIS IS IT

434

ASHEVILLE [1916] DIRECTORY

For a Good  
Sanitary Drug  
Store Ring

924

The Red



Pharmacy

Cor. Charlotte and  
Chestnut Sts.

If you want it  
quick and it's  
kept in a Drug  
Store, get  
us on the line.

Jesse L. Martin

Real Estate, City and Suburban Property

Farms and Timber Lands a Speciality

3 Harkins Bldg. Phone 852

- \*Ray Essie, cook, h 82 Mountain  
Ray Flossie Miss, mill wkr, h 20 Factory Hill  
Ray H Ethel Miss, prin, East St Kindergarten, h 83 Hillside  
Ray Harris B (Mollie L), carrier P O, h 59 Montford av  
Ray Hilda Miss, h 119 Haywood  
\*Ray Isaac E (Laura), carp, h 82 Mountain  
Ray Jno E R Capt (Mary S), h 83 Hillside  
Ray Jno H (Martha), mill wkr, h 20 Factory Hill  
Ray Kate Miss, h 199 College  
Ray Lorena C Miss, nurse 141 Hillside, h same  
Ray Robt W (Vesta), carp, h 437 Broadway  
\*Ray Roena, dom, h 82 Mountain  
\*Ray Rose, student, h 231 Flint  
Ray Saml L, genl del clk P O, rms 32 Temple Court  
Ray Saml W (Mary A), slsmn, h 141 Hillside  
Ray Susan Miss, dressmkr, 180 Livingston, h same  
Ray Velma Miss, h 119 Haywood  
Ray Walter (Sallie), painter, h Grace (R D 1)  
Ray Walter L (Tennie), carried R D 2, Biltmore, h S Biltmore  
Ray Wayne S, livery 18 Market, rms same  
Ray Worth, clk Sou Ry  
Ray Wm W (Carrie), condr Sou Ry, h 287 s French Broad  
☛ RAY see also REA and WRAY  
Rayfield Thos C (Dora), driver, h Woolsey (R D 1)  
Raymond Geo H, pres Hans Rees Sons, res New York  
Ray's Studio, photogr 2 n Pack Sq (2d fl), C F Ray propr  
Raysor Cornelius A (Sarah), druggist 31 Patton av, h 68 Grove  
Rea Alfred A (Lillie), carp, h 37 Summit, S Biltmore  
Rea Chas C, painter, h 37 Summit, S Biltmore  
Rea J Hansel (Margaret), propr Rea's Cafe and Buffalo Auto Co, h S Biltmore  
Rea's Cafe, 414 Depot, J H Rea propr  
☛ REA see also RAY and WRAY  
☛ READ see REED and REID  
Reagan Ann, wid Wm, h W Ashev (R D 3)  
Reagan Emma Miss, h W Ashev (R D 3)  
Reagan J Roy, mngng editor Evening News Pub Co, res Weaverville, N C  
Reagan Jno C (Bannie R), brick mkr, h W Ashev (R D 3)  
\*Reaves Byrd (Helen), lab, h 38 Wallach  
Rector Arthur (Ora M), clk Sou Exp Co, h W Ashev  
Rector Claud, clk Sou Exp Co, h W Ashev  
Rector Cora Miss, clk, h 4 Fagg

CALL SHOE CO.

MANUFACTURERS' AGENTS

Sample Room 17 Biltmore Ave.

Phone 1916

# ASHEVILLE PAINT & GLASS CO.

57 Biltmore Ave.

Phone 1779

WHOLESALE AND RETAIL  
Paints, Oils, Varnishes and Glass

Distributors for

JOHN LUCAS & CO., Inc.

ASHEVILLE [1916] DIRECTORY

435

Rector Etta Mrs, dressmkr Bon Marche, h 93 College  
**RECTOR J BAYLIS** (Bessie F), mngr The Langren Hotel,  
h same—phone 605  
Rector Jas E (Nellie H), atty at law 11½ Church, h 60 Cum-  
berland av  
Rector Julius A (Roxie), h W Ashev (R D 3)  
Rector Lilly Mrs, emp Swannanoa Ldy, h W Ashev  
Rector Louise Miss, h 54 Starnes av  
Rector Mamie Miss, clk F W Woolworth Co, h 20 Rector  
Rector Robt E (Minnie M), carp, h Haywood rd, W Ashev  
(R D 3)  
Rector Saml A (Constance), clk Donald & Donald, h 44  
Clayton  
Rector Saml L (Anna), clk Sou Ry, h W Ashev  
Rector T Mitchell (Loretta), live stock, rms 40 Central av  
Rector Thos S (Lutie M), (T S Rector & Co), h 54 Starnes  
av  
Rector T S & Co, (Thos S Rector), furn, 31 Broadway

## The Mutual Life Insurance Co., of New York

REILLEY & CARROLL, DISTRICT MGRS.

2-3 Harkins Bldg.

Phone 2576

Rector Wiley G (Ruth), carp, h 20 Rector  
**RED CROSS PHARMACY** (The), drugs, drug sundries,  
soda and mineral waters, cigars, tobaccos, etc, Charlotte  
cor Chestnut—phone 924, L C Murrow propr (see side  
lines)  
Red Cross Shoe Hospital, 42 Biltmore av, E H Brunner  
propr  
Red Cross Undertaking Parlors, (see R J Lewis Undertak-  
ing Parlor)  
\*Reddick Chas (Lula), emp Battery Park Hotel, h 245 Ashe-  
land av  
Reddick W O, mngr Azalea Woodworking Co  
Redfern Geo H (Sallie), engnr Sou Ry, h Swannanoa Drive  
Redfern Thos E (Gynaletet), engnr Sou Ry, h 76 Park Drive  
Redfoot Albert F (Elizabeth C), slsmn, h W Ashev  
Redfoot Alberet J, h W Ashev (R D 3)  
Redfoot Eva Miss, nurse Meriwether Hosp, h same  
Redfoot Karl E, jeweler, h W Ashev  
Redfoot Ilga Miss, nurse Biltmore Hosp, h Angle, h same  
Redmon Beulah Miss, h 64 Seney

**Falk's Music House**  
High Grade Pianos, Player Pianos, Edison Diamond  
Disc Talking Machines, Victrolas and Graphophones.  
76 Patton Ave.  
Phone 206

## R. E. Bowles

Paints, Oils,  
Colors, Var-  
nishes, Shingle  
Stains, Brushes,  
Etc.

Muresco for  
Walls and Ceil-  
ing Decorations

Estimates made  
on Painting  
and Decorations

Phone 407  
28 Broadway

## Take a Policy in **The Woodmen of the World**

*Surplus and Emergency Fund Over \$26,000,000*

**G. B. McFEE, Dist. Mgr., 139 S. Liberty St., Asheville, N. C.**  
**BALSAM CAMP NO. 1 Meets every Tuesday Night in the Dhrumor Bldg.**

# Weaverville Line

Nine Miles By Trolley From Pack Square to Weaverville.

## Asheville and East Tennessee Railroad Company

7 Broadway.

Asheville, N. C.

436

### ASHEVILLE [1916] DIRECTORY

## Beaumont Furniture Co.

Incorporated

The Home of Furniture Values

Stoves, Ranges, Mattings, Rugs, Household Specialties

No. 27 Biltmore Ave.  
Phone 1002  
Asheville, N. C.

## Ottis Green Hardware Co.

Wholesale and Retail

11 S. W. Pack Sq. and  
9 & 11 Walnut St.  
Phone 53

Call us when in need of Hardware and save time Shopping

Redmont Chas, driver G D Allison, h 64 Seney  
 Redmon Clara Miss, h Chunn's Cove  
 Redmon Essie Mrs, h 32 Buttrick  
 Redmon Florence Miss, finisher Ray's Studio, h Haw Creek  
 Redmon Floyd L (Annie), emp P W Lowe Co, h 361 Broadway  
 Redmon Frankie Miss, clk Palais Royal Co, h 357 Broadway  
 Redmon J Seymore (Lena), driver Armour & Co, h 47 Clingman av  
 Redmon Jas, student, h 357 Broadway  
 Redmon Jno T, dairy foremn Biltmore Dairy  
 Redmon Jos C (Mary), farmer, h Chunn's Cove  
 \*Redmon Marie, dom, h 78 Valley  
 \*Redmon Martha, laund, h 73 Gudger  
 Redmon Minnie Miss, mlnr Palais Royal Co, h 357 Broadway  
 Redmon Pearl Miss, clk S H Kress & Co, h 72 Clingman av  
 Redmon Saml M (Mamie), gro 60 Seney, h 64 same  
 Redmon Thos B (Frances), stone mason, h 357 Broadway  
 Redmon Viola Miss, clk Dew Drop Candy Kitchen, h 47 Clingman av  
 Redwine Edith N Miss, supt Ashev Mission Hosp, h same  
**REDWOOD H & CO**, (Henry, Harry W and Wm M Redwood), department store, 7-9 Patton av—phone 225  
**REDWOOD HARRY W**, (H Redwood & Co), h 90 Cumberland av—phone 923  
**REDWOOD HENRY**, (H Redwood & Co) and v-pres Amer Natl Bank, h 90 Cumberland av—phone 923  
 Redwood M Gladys Miss, h 90 Cumberland av  
 Redwood Robt L, clk H Redwood & Co, h 90 Cumberland  
**REDWOOD WM M** (Nina B), (H Redwood & Co) and sec-treas The Orchards (Inc), h 52 Cumberland Circle—phone 265  
 Reece Ida Miss, maid, 306 Chestnut  
 Reece Jos (Ada), plstr, h 82 Rankin av  
 Reece Saml P, clk Brown Hdw Co  
 Reed Alanson L (Alice E), pianos Swannanoa Drive, h same  
 \*Reed Annie, cook, h 36 Madison  
 \*Reed Bessie M, tchr, h 258 College  
 Reed Chas (Annie), carp, h 47 Gaston  
 Reed Chas F, bkkpr, bds 111 Biltmore rd, S Biltmore  
 \*Reed Clarence (Essie), lab, h 13 Miller  
 \*Reed Clyde (Annie), farmer, h S Ashev  
 Reed Clyde S (Lucy), (Clyde Reed Transfer Co), pres-treas Biltmore Milling Co, h W Chapel rd, Biltmore

## EDWIN MCKAY ELECTRIC COMPANY CONTRACTORS AND ENGINEERS

ELECTRIC LIGHTING PLANTS, SUPPLIES, FIXTURES, TELEPHONES, REFRIGERATING PLANTS AND ELEVATORS

35 Biltmore Ave.

PHONE 2516

Asheville, N. C.



# POCAHONTAS COAL

## Pisgah Fuel & Dray Co.

175 ROBERTS

PHONE 1499

ASHEVILLE [1916] DIRECTORY

437

- Reed Clyde Transfer Co, (Clyde Reed, Porter Webb), 18 s Pack Sq  
Reed F Julia, wid Dr Geo W, propr Virginia Cottage, h 208 Patton av  
\*Reed Frank (Ethel), porter Lutz Meat Co, h 66 Clemmons  
\*Reed Geo E (Carrie), farmer, h S Ashev  
\*Reed Geo H (Margaret A), janitor, h 258 College  
Reed Hal (Florence), bricklyr, h 299 College  
Reed Ina Miss, h Biltmore rd, S Biltmore  
Reed J Henry (Sigourney), h 389 Broadway  
Reed "Jack" (Lora), h 389 Broadway  
\*Reed Jas H, barber K R Martin, h 153 Valley  
\*Reed Jno, waiter, h 159 College  
Reed Jos, student, h Swannanoa Drive  
Reed Jos M (Mary), barber M E Felment, h 454 Pearsons Drive  
\*Reed Laura, cook, h 441 s French Broad av  
Reed M Frank (Lucile), (Reed & McDowell), h Swannanoa Drive  
Reed Mark L (Bertha), farmer, h Swannanoa Drive  
\*Reed Miles (Lyda), lab, h 43 Circle  
Reed Myra Miss, clk Palais Royal Co, h 389 Broadway  
Reed Rossie B, tchr, h 289 Broadway  
Reed Ruth Miss, h 389 Broadway  
Reed Sue B, wid Thos J, h Fairview rd, Biltmore  
Reed Thos J (Mary), carp, h 559 Broadway  
Reed Trixie Miss, h 380 Broadway  
\*Reed Victoria, dom, h 36 Madison  
Reed W Ernest (Ashev Cycle Co) and sec-treas N C Electrical Power Co, rms 15 Maxwellton Bldg  
\*Reed Walter (Mary), cook, h S Ashev  
\*Reed Wm (Ella), porter Lutz Meat Co, h 102 Hazzard  
Reed Wm (Bertha), wood, h 49 Gaston  
Reed Wm G (Ida), coll Ottis Green Hdw Co, h Biltmore rd, S Biltmore  
Reed & McDowell, (M F Reed, H M McDowell), gros Swannanoa Drive  
☛ **REED** see also **REID**  
\*Reeder Fred, musician, h 141 Southside av  
Reeder Julia Miss, h 208 Haywood  
Reel Claude M (Bonnie), carp, h 80 Clingman av  
Rees Arthur F (Martha B), h 674 Biltmore av  
Rees Hans Sons Inc), tanners s end Avery; G H Raymond pres, C E Rudd v-pres-genl mngr, H B Rees sec-treas, A A Minick supt

**Electric**  
**Flat Irons**

**Asheville Power & Light Co.**  
**Phone 69**

# Meats

# Kiibler & Whitehead

CITY MARKET

PHONES, 832 and 833

# Life Insurance Co. of Virginia

Issues the most approved forms of Life Insurance Contracts from \$500.00 to \$50,000.00 with premiums payable quarterly, semi-annually and annually.

Organized 1871

Richmond, Va.

J. T. Sheehan, Supt. Rooms 3-4-5 Maxwellton Bldg., Patton Ave. and Church St., Asheville

438

ASHEVILLE [1916] DIRECTORY

## Britt & Conner

Merchandise Brokers

"Gold Medal"

AND

"Dolly Varden"

Flour are the Best

Phone - 1471

Electrical Bldg.  
Asheville, N. C.

Rees Harold B, sec-treas Hans Rees Sons, res New York  
Rees Rita Miss, h 674 Biltmore av  
Reese Belle Miss, nurse 134½ Biltmore av, h same  
Reese H D, emp Williams-Brownell Planing Mill Co  
Reese J B, carp J C McPherson, h Haw Creek (R D 2)  
Reese Martha, wid Jas, h 134½ Biltmore av  
Reese Minnie Miss, stengr City Water Dept, h 134½ Biltmore av  
Reese Myrtle Miss, h 134½ Biltmore av  
Reese Sue Miss, tchr Montford Ave Schl, h 134½ Biltmore av  
**REEVES ARTHUR F**, physician and surgeon, 2 n Pack Sq (2d fl)—phone 1483, bds Langren Hotel—phone 9170  
Reeves Auyer C (Maggie), carrier R D 3, Biltmore, h S Biltmore  
Reeves Bessie E Miss, h 35 n Spruce  
Reeves Bonnie L Miss, h 35 n Spruce  
Reeves Chas H (Kate), cabt mkr Wm M Jones, h 30 Carter  
Reeves Ethel Miss, h 35 n Spruce

RES: PHONE 683

PRIVATE AMBULANCE

PHONE 82

## Robt. J. Lewis



**Funeral Director and Embalmer**

LADY ASSISTANT WHEN DESIRED

RED CROSS UNDERTAKING PARLOR

49 COLLEGE ST.

Reeves Hattie Miss, clk S H Kress & Co, h 88 Clingman av  
Reeves Jesse P (Jane), h 88 Clingman av  
Reeves Rufus H Dr (Georgie), h 35 n Spruce  
**REGAL MARBLE CO**, 1-2 Classic Bldg—phone 2503;  
Wilson M Hardy pres, Allard Menninger v-pres, J G Deshler sec-treas  
Regent Tony (Daisy), bootblk Grove Park Ina, h 64 Madison av  
Reid C Albert (Sallie J), h 382 s French Broad av  
Reid C Albert Jr, firemn Sou Ry, h 382 s French Broad av  
Reid Chos O, weighmstr Sou Ry, h 29 Jefferson Drive  
Reid D W, baker Ashev Steam Bakery  
\*Reid M A, weater Langren Hotel  
Reid Nathaniel M, brkmm Sou Ry, h 382 s French Broad av  
Reid Thos G, steward Highland Hosp, h same  
\*Reid Wm, lab, rms 12½ Aston pl  
☛ **REID** see also **REED**  
**REILLEY ALFRED S**, dist mngr Mut Life Ins Co of N Y  
—phone 2576, bds The Belvedere—phone 468

## D. G. DEVENISH

PUBLIC ACCOUNTANT

Periodical Audits, Books Closed and Financial Statements Rendeered. Books Opened for New Corporations, Firms or Individuals

Room 9 Citizens Bank Bldg. Asheville, N. C

## J. C. McPHERSON

SLATE AND TIN ROOFING

Vulcanized Iron Work, Hot Air Furnaces

73 BROADWAY

PHONE 133

## PLUMBING

STEAM AND HOT WATER

## HEATING

**REILLEY & CARROLL**, (A S Reilley, J B Carroll), dist mngrs Mutual Life Ins Co, 2 Harkins Bldg (see centre lines)

**REILLEY** see also **RILLEY**

Reimer Harold (Marie), musician, h 23 Merrimon av

Reinsland Lydia Miss, h 34 Fulton

Reisecker Elbert A, rms Commercial Bldg

Reister Euclare Miss, h 149 Park av

Reister Henry A, flagmn Sou Ry, h 149 Park av

Reister Junius E, clk E S Galyean, h 119 Park av

Reister Ruby Miss, h 149 Park av

Reister Wm W (Elva), bridge supervisor Sou Ry, h 149 Park av

Remington Typewriter Co, O B Barnes mngr, 2 Harkins Bldg

\*Remrick Hettie, emp Ashev Ldy Co

Renfro Abbie A Miss, h 391 Broadway

Renfro Chas C, student, h 391 Broadway

Renfro Doc C (Hattie), slsmn P W Lowe Co, h 391 Broadway

Renfro Hester Miss, h 391 Broadway

Renfro Jake B, student, h 391 Broadway

\*Revel (The), ice cream parlor 28 Eagle, Alice W Stepp propr

Revel Building (offices), 3½ n w Pack Sq

**REVELL-LONG CO.** (T J Revell, A P Long), loans 17 Paragon Bldg

Revell Nora, wid T J, h 47 Central av

Revell Oliver B, h 47 Central av

Revell Oliver D (Caroline E), real estate 15 Revell Bldg, h 88 Charlotte

Revell Tom J, (Revell-Long Co), h 47 Central

Revis Anna M Miss, h 145 Hall

Revis Bessie L Mrs, emp Ashev Mica Co, h 48 View

\*Revis Carrie, h 77 Mountain

Revis Emma Mrs, emp Swannanoa Ldy

Revis Geo (Maggie), lab, h 144 Hall

Revis Hannibal G (Mollie L), carp, h W Ashev

Revis Henry C (Lottie C), carp Grove Park Inn, h W Ashev

\*Revis Ira L, musician, h 77 Mountain

Revis Jas H (Idalia), carp, h 48 Hillside

\*Revis Jno E, porter Berkeley Pool Room, h 77 Mountain

Revis Jos B (Emma), wood wkr, h 15 Carter

Revis Jos V (Linda), driver White Pine Creameries, h 20 Turner

**BIGGEST BUSINESS EST**  
12 PENLAND  
**Asheville Laundry Co.**  
PHONE 2000

**Wm. A. Barnhill**  
American National Bank Building  
**Commercial Artist**  
Designs and Illustrations  
Art Leatherwork  
Mountain Made Pottery  
**PICTORIAL PHOTOGRAPHY**  
Special Albums of Western North Carolina Views  
Made to Order

**CAROLINA MACHINERY CO.**

Founders, Machinists and Jobbers of Mill and Tannery Supplies. We make all kinds of Castings in Iron, Brass or Aluminum.

We Also Furnish Skilled Mechanics for Boiler Repairs.

PHONE 590

# Asheville Dray, Fuel and Construction Co.

Heavy Hauling of all kinds

**WE FURNISH  
BUILDING STONE**

Moving Furniture a Speciality

Cor. College & Broadway

Phone - - 223

440

ASHEVILLE [1916] DIRECTORY

## T. P. Johnson & Co.

Sheet Metal  
Workers

All Kinds of Roof-  
ing, Guttering and  
Conductor Work,  
Metal Ceiling, Sky-  
lights and Galvan-  
ized Iron Cornices

Office and Shop  
69-71 Biltmore Av.

Phone 325

**THE MOORE PLUMBING CO.**

*Sanitary Plumbing*

Steam and Hot Water Heating, General Tin and Metal Work, Hot Air Furnaces

17 E. College Phone 1025

- Revis Louis (Josie), lab, h 323 Hillside  
 Revis Luther E (Edna), dep sheriff Court House, h Grace (R D 1)  
 Revis Milton (Daisy), carp, h W Ashev (R D 3)  
 \*Revis Rosaline M, cook, h 77 Mountain  
 \*Revis Thos C (Rosaline M), lab, h 77 Mountain  
 Revis Thos J, emp White Pine Creameries, h 20 Turner  
 Revis Wm C (Margaret A), carp, h W Ashev  
 Reynolds Alyne Miss, h Edgemont Park  
 Reynolds Annie E, wid W G, h 389 Merrimon av  
 \*Reynolds Arthur, lab, h 67 Gudger  
 Reynolds B L Mrs, smstrs J S Kreinus, h Grace  
 Reynolds Blake O (Lottie P), concrete wkr, h W Ashev (R D 3)  
 Reynolds Carl V (Edith), (Reynolds & Coeke) and City Health Officer, h Edgemont Park  
 \*Reynolds Chas (Annie), eating hse 103 Pine, h same  
 Reynolds Chas G (Hester), golf instructor Ashev Country Club, h 412 Charlotte  
 Reynolds Cleveland (Mary E), painter, h W Ashev  
 Reynolds Della Mrs, h 228 Broadway  
 Raynold Dorcas, wid Wm W, h W Ashev (R D 3)  
 Reynolds Edwd D, clk The Racket Store, h 85 Hill  
 \*Reynolds Frank, lab, h 67 Gudger  
 Reynolds Frances Miss, student, h W Ashev (R D 3)  
 Reynolds Geo S, atty at law 15½ Patton av, h 16 Woodfin av  
 \*Reynolds Harry, driver, h 67 Gudger  
 Reynolds Jas R (Maud J), h Westwood Place, W Ashev  
 Reynolds Jean Miss, h 166 Montford av  
 Reynolds Jesse, mehst Central Garage, h 20 Clayton  
 Reynolds Jos A (Wilhelmina), slsmn, h 23 Crescent  
 \*Reynolds Lizzie, h 106 Eagle  
 Reynolds Louis S, h 22 Orchard  
 Reynolds Lucy Miss, h 85 Hill  
 Reynolds Marie H Mrs, h 64 Cumberland av  
 Reynolds Mary L Miss, h 22 Orchard  
 Reynolds Matilda Miss, h 37 s Spruce  
 Reynolds Millie Miss, h 41 Roberts  
 Reynolds Miriam Miss, h 166 Montford av  
 Reynolds Nannie J, wid Henry, h 22 Orchard  
 Reynolds Nat A (Mamie S), real estate and justice of the peace 15½ Patton av, h 16 Woodfin  
 Reynolds Paul H (Mamie), trav slsmn, h 342 Merrimon av  
 Reynolds Rhea Miss, h 228 Broadway

# The BATTERY PARK BANK

ASHEVILLE, N. C.

City, County and State Depository

Capital \$100,000.00

Surplus and Profits \$170,000.00

# MAPLE FLOORING

HARDWOOD LUMBER OF ALL KINDS

**Richmond Lumber Company, Inc.**

4th & Stockton, Richmond, Va.

see Adv. Opposite Page 351

ASHEVILLE [1916] DIRECTORY

441

\*Reynolds Robt, lab, h 67 Gudger  
 Reynolds Robt R (Mary B), atty at law 15½ Patton av and pres Central Realty & Investment Co, h Edgemont pk  
 \*Reynolds Thos, driver, h 25 Max  
 Reynolds Thos P (Margaret), h 116 Montford av  
 Reynolds Walter L, chipping clk Piedmont Elect Co, bds 17, Lyman  
 \*Reynolds Wm, lab, h 67 Gudger  
 Reynolds Wm A (Mary), overseer Ashev Cotton Mills, h 41 Roberts  
 Reynolds Wm A (Lilly V), concrete wkr, h W Ashev (R D 3)  
 Reynolds Wm V (Norma), contr 16 Murdock av, h same  
 Reynolds Zez (Ida), mach Ashev Cotton Mills, h 60 Roberts  
**REYNOLDS & COCKE**, (C V Reynolds and J E Cocke), phys 11 Church—phone 15  
 \*Rhame Jno N (Rosa), porter Elks Club, h 100 Hill  
 Rhinehardt Allie Miss, h 97 Cherry  
 Rhinehardt Annie May Miss, h 97 Cherry  
 Rhinehardt Bros, (I E and L F), plmbrs, 91 Patton av  
 Rhinehardt Elmer T (Lillie), contr 97 Cherry, h same  
 Rhinehardt I Edgar (Daisy), (Rhinehardt Bros), h 9½ Pearson Drive  
 Rhinehardt K G, condr Sou Ry  
 Rhinehardt Leonidas F (Mary), (Rhinehardt Bros), h 9 Pearson Drive  
 Rhinehardt Mary T, propr Montford Drug Store, h 9 Montford av (2d fl)  
 Rhinehardt Matilda Miss, h 97 Cherry  
 Rhinehardt Maude Miss, h 97 Cherry  
**RHOADES STEPHEN W** (Minnie), route agt Sou Exp Co, h 158 Charlotte—phone 2469  
 Rhoades Verne, in charge U S Forest Service  
 Rhode Oliver L B, propr Forest Hill Inn, Forest Hill Drive  
 \*Rhodes Albert (Lois), driver, h 33 Catholic av  
 Rhodes Jno (Daisy), h 296 College  
 Rhodes Lester L (Dora), chauffeur A F D, h 83 Washington rd  
 Rhodes Moss J, dairy e s Burnsville rd (R D 4), h same  
 Rhodes Mollie Miss, waitress Highland Hotel, h same  
 Rhodes Wm H (Josie), farmer, h e s Burnsville rd (R D 4)  
 Rhudy A Clinton (Della), gro 57 Sycamore, h 16 Grove  
 Rhudy Della Mrs, boarding 16 Grove, h same  
 Rhyder Bessie E Miss, h W Ashev (R D 3)  
 Rhyne Chas T, clk Barbee Cigar & Tobacco Co

**L**IFE, HEALTH and ACCIDENT

**I**NSURANCE COMBINED IN ONE

**F**ORM OF POLICY.

**E**ALSO 20 YEAR ENDOWMENTS.

**&** Liberal Straight Life Contracts.

**H**OME COMPANY

**E**NTIRELY SAFE AND STRONG.

**A**CCIDENTS ARE FREQUENT,

**L**IFE IS UN-CERTAIN

**T**AKE ONE TODAY

**H**OME MONEY HOME SPENT

**Imperial Mutual Life & Health Insurance Co.**

HOME OFFICE: ASHEVILLE, N. C. PHONE 495

# Moale & Chiles

## City and Suburban Property

## Real Estate and Insurance

27 Patton Ave., [2d fl] Phone 661

## FARMS and TIMBER LANDS

# WESTERN CAROLINA REALTY CO.

REAL ESTATE BROKERS—LOANS AND INVESTMENTS

Phones: Office 974, Residence 14.

10 N. Pack Sq. and 9 E. College.

J. W. Wolfe, Sec'y. & Treas.

442

ASHEVILLE [1916] DIRECTORY

**Goode & Hage (Inc.)**  
**PRESCRIPTION DRUGGISTS**  
"There is life in every drop of our medicines,  
when we fill your prescriptions you live."  
66 Patton Ave., Opp. P. O. Phone 718

**RHYMER** see **RLMER**

- Rice Adelbert C (Mary E), h Woolsey  
\*Rice Alice, maid, h 165 Clingman av  
Rice Bertha Mrs, emp Ashev Cotton Mills, h 28 Logan  
Rice Bertie Miss, bds 392 Broadway  
\*Rice Bonnie (Mary), tanner, h 121 Southside av  
\*Rice Cannie, dom Y M C A, h 60 Max  
Rice Chas, lab, h 14 Roberts  
Rice Chas L, trav slsmn Slayden, Fakes & Co, h Emma,  
N C  
Rice Edwd P (Mary), mldr, h Woolsey (R D 1)  
Rice Elbridge E, h Woolsey  
Rice Eliza J, wid Henry, h 508 w Haywood  
Rice Harvey, driver, rms 511 Broadway  
Rice Helen Miss, emp Mtn City Ldy  
\*Rice Henderson, driver, rms 81 Valley  
Rice J Frank (Josie), carp, h 82 East  
Rice Jas E, clk J B Pickelimer, h W Ashev  
Rice Jas N, emp Ashev Cotton Mills, h 25 Logan  
Rice Jas O, clk H L Finkelstein, h 3 Hamilton  
Rice James R (Myrtle), sec Rogers Grocery Co, h 73 Cum-  
berland av  
Rice Jas W (Lillie), firemn Ashev Cotton Mills, h 26 Logan  
\*Rice Jesse (Mary), porter, h 35 Short Valley  
Rice Jesse M (R Emaline), gro, h 13 Roberts  
\*Rice Jno, driver J D Earle Feed Co  
Rice Jno A (Beulah), clk, h 299 College  
Rice M Alice, wid C A, h Woolsey (R D 1)  
Rice M Webb, pres M Webb Co, h Candler, N C  
Rice Maggie, wid Alfred, h 13 Hillside  
\*Rice Maggie, cook, h 35 Clemmons  
Rice Margaret, wid U Grant, h 25 Logan  
\*Rice Mary C, h 35 Clemmons  
\*Rice Mary H, dom, h 35 Clemmons  
Rice Nancy R, wid Jno C, h 31 Reed, S Biltmore  
Rice Noah H, eating hse 518 w Haywood, h 508 same  
Rice Robt H (Georgianna), emp Swannanoa Ldy, h 11  
Green  
\*Rice Theo (Sallie), lab, h 14 Smith  
\*Rice U Hilliard, emp Ashev Cotton Mills, h 25 Logan  
Rice W Frank, student, h 73 Cumberland av  
\*Rice Willie, laund, h 35 Clemmons  
Rice Winslow (Lona), lab, h 181 Patton av  
Rice Wm F, rector Chunn's Cove Episcopal Church  
Rich Claude E (Stella), barber J W Jacokes, h W Ashev

R. B. Hampton  
Geo. Graham

**HAMPTON  
&  
GRAHAM  
Electric Co.**

14 W. College St.  
Asheville, N. C.  
Phone 1047

**Electrical  
Contractors**

W. M. F. JOHNSON, Prop

PHONE 2231

## BIG 400 PRESSING CLUB

Cor. Market and College Streets—Down Stairs

**CLEANING, PRESSING, DYEING AND REPAIRING**

E. W. SWEPSON, Tailor

ASHEVILLE, N. C.

Rich Ector H, carp, h W Ashev  
 Rich Elizabeth N Miss, tchr Ashev Home Schl, h same  
 Rich Hiram P Rev (Fannie), h W Ashev  
 Rich J R Mrs, h 187 Haywood  
**RICH J R & CO** (Inc), plumbing and heating, 21 Broadway  
 —phone 364; T E Curtis pres-mngr, M W Hamrick  
 sec-treas  
 \*Rich Jno, cleaning and pressing 1 Eagle, h s Beaumont  
 \*Richards Eliza, laund, h 130 Pine  
 \*Richards Henry, hlpr Ashev Ice Co  
 \*Richards Saml, emp Ashev Steam Bakery  
 \*Richardson Alfred, lab, h 5 Sorrell  
 \*Richardson Beatrice, laund, h 5 Sorrell  
 Richardson Edwinna Miss, nurse 71 Central av, rms same  
 Richardson Jas, soft drinks Riverside Park, h Pearson Drive  
 \*Richardson Jas (Bertha), painter, h 5 Sorrell  
 Richardson Jos H (Margaret), engrnr Sou Ry, h 70 Bartlett  
 \*Richardson Margaret, laund, h 190 Biltmore av

### Photography

#### PORTRAITS

#### Commercial

"Land of the Sky"  
Views

Local View  
Post Cards

### Pelton & Higgason

Next to  
Princess Theatre  
ASHEVILLE, N. C.

### The MUTUAL LIFE INSURANCE CO., of New York

The Oldest in America—Strongest in the World

REILLEY & CARROLL, DISTRICT MGRS.

2 and 3 Harkins Bldg.

Phone 2576

Richardson Reuben J, elev opr Lowenbein-Rutenberg Co,  
rms 268 Chestnut  
 \*Richardson Robt (Hattie), janitor, h (r) 95 Charlotte  
 Richbourg Jno A (Ida E), sec-treas D C Shaw Motor Co, h  
40 Watauga  
 Richey Walter (Tilda), draymn, h 125 Beaumont  
 \*Richie Jno (Rebecca), draymn, h 12 Dundee  
 Richmond (The), boarding 48 n Spruce, Mrs C D Castillo  
prop  
**RICHMOND LUMBER CO** (Inc), lumber and building  
material, Richmond, Va (see top lines and opp p 351)  
 Rickard Jno J, locksmith 175½ Southside av, h same  
 Rickert Jas F (Ethel), condr Sou Ry, h 70 Asheland av  
 Rickman Edith Miss, clk Grove Park Inn, h 36 Cumberland  
av  
 Rickman Ethel S Miss, stengr Clerk County Superior Ct, h  
e s Hendersonville rd  
 Rickman Evelyn Miss, h 127 s French Broad av  
 Rickman Howell R (Gertrude), trav slsmn, h 21 Arlington  
 Rickman J David (Belle), chauffeur, h 36 Cumberland av

**Veterinary Hospital and Riding School**  
 149 Patton Av.  
 (Graduate of Cornell University) Phone 2667  
**DR. M. M. LEONARD, Veterinarian**  
 J. J. POLLARD, Riding and Driving Instructor. Res. Phone 810

**WE APPRECIATE YOUR BUSINESS**  
 SERVICE ——— (D. S. SCHANDLER) ——— POLITENESS  
 SOCIAL SMOKE SHOP  
 6 Biltmore Ave.  
**AN UP-TO-DATE CIGAR STORE FOR MEN WHO KNOW**

**THE TIME**

Now, Any Time,  
All the Time

**THE PLACE****SUNNY SMOKE SHOP**

D. H. FATER, Proprietor  
3 Haywood Phone 102

**THE CIGAR**

ALL THE BEST CIGARS  
AND TOBACCO  
NEWSPAPERS, MAGAZINES  
AND PERIODICALS

444

ASHEVILLE [1916] DIRECTORY

## Asheville French Dry Cleaning Company

4 N. Pack Sq.  
Office Phone 389  
Plant Phone 326

### Odorless Cleaning

Silk Gloves  
Opera Coats  
Draperies, Laces  
Feathers, Slippers  
Gloves, White Furs  
Coat Suits  
Portieres, Rugs

### HATS CLEANED AND BLOCKED

### Merchant Tailoring

I. C. WILBAR, Prop.  
4 N. Pack Sq.  
PHONE 389

- Rickman Thos J (Elizabeth), atty at law and notary, 5-6 Paragon Bldg, h 127 s French Broad av  
\*Ricks Henrietta, h 41 Graill  
Riddick Chas O, student, h 125 Charlotte  
Riddick Elsie P Miss, h 125 Charlotte  
Riddick Mary Dickson Miss, h 125 Charlotte  
Riddick Minniebelle Miss, h 125 Charlotte  
Riddick W Allen, student, h 125 Charlotte  
Riddick Wm O (Minnie A), pres Western Carolina Lmbr & Timber Assn, h 125 Charlotte  
Riddle Chas A W (Julia A), lab, h W Asheville (R D 3)  
Riddle Effie P Miss, phone opr, h W Asheville (R D 3)  
Riddle Jno D, bkkpr Western Produce Co, bds 135 Broadway  
Riddle L Albert (Minnie), driver, h 97 West  
\*Ridley Jno T (Annie), janitor Elks Club, h 153 Valley  
Riff Mildred Miss, mlnr Palais Royal Co, h Biltmore  
Riggs Jesse K (Mamie), trav slsmn, h 121 Broad  
Rigsby Jesse J (Martha), watchmkr 10½ n Pack Sq, h same  
Riley Jno J (Mattie), lab, h 10 Lyman  
\*Riley Katheline, laund, h 174 Beaumont  
Riley Wm R (Lula), police, h 174 Asheland av  
Rilley Michael J (Helen), broker, h 202 Charlotte  
◆ **RINEHARDT see RHINEHARDT**  
Ringer Elizabeth, wid S, h 64 Merrimon av  
Ringer Paul H (Eleanor), phys 1-3 Citizen Bldg, h 64 Merrimon av  
Rinsland Henry D, tchr, h 34 Fulton  
Rinsland Lucinda, wid Louis, h 34 Fulton  
Rinsland Lydia E Miss, music tchr 34 Fulton, h same  
\*Ripey Josepr, porter, h 412 Rear Ralph  
Ritchie Arthur T (Lessie), barber, rms 56 Asheland av  
\*Ritchie Cora, dom, h 20 Clemmons  
\*Ritchie Eliza, laund, h 130 Pine  
\*Ritman Clara, cook, 382 Montford av  
Ritter W M Lumber Co, whol lmbr 308 Oates Bldg, S M Wolfe div supt  
Riverside Ball Park, Riverside Park  
Riverside Cemetery, Cemetery Drive  
Riverside Park, Riverside Drive cor Pearson Drive  
Roach Mary Mrs, dom Grove Park Inn, h same  
\*Roan Harris (Roberta), leather wkr, h 3 Black  
Roath Warrington D, farmer, h Woolsey (R D 1)  
Robbins Sue Miss, tchr High Schl, h 50 Orange  
\*Robbs Van, hlpr Langren Hotel

**BON MARCHÉ**

**“Dry Goods and Ready-to-Wear Apparel of Quality.”**

Cor. Lexington and Patton Aves.

Phone 2500



# Pisgah Fuel & Dray Co.

# COAL

All Grades of  
Domestic  
COAL

OFFICE & YARDS 175 ROBERTS

PHONE 1499

ASHEVILLE [1916] DIRECTORY

445

Roberson Emily, wid A H, h 2 Stoners Hollow, Biltmore  
 Roberson Frank D (Marietta), carp, h Woolsey (R D 1)  
 Roberson Hall, wood wkr, h 2 Stoners Hollow, Biltmore  
 Roberson Jackson A (Mary), carp, h Woolsey (R D 1)  
 Roberson Jas N, student, h 8 Orchard  
 Roberson Jno, farmer, h e s Burnsville rd (R D 4)  
 Roberson Lafayette W, (Roberson & Randall), rms 458  
 Pearson Drive

Roberson Mamie Miss, opr Ashev Tel & Tel Co, h 8 Orchard  
 Roberson Ralph E, (Roberson & Edwards), res Woolsey  
 (R D 1)

\*Roberson Stanley (Jennie), chauffeur, h 48 Smith  
 Roberson Wm (Myrtle), painter, h S Ashev  
 Roberson & Edwards, (R E Roberson, F H Edwards), gres  
 Grave (R D 1)

Roberson & Randall, (L W Roberson, E E Randall), genl  
 mdse e s Burnsville rd (R D 4)

**ROBERSON see also ROBERTSON and ROBINSON**  
 Roberts Addie Miss, h 21 Girdwood  
 Roberts Alonzo L (Addie L), engrnr Sou Ry, h 21 Girdwood  
 Roberts Bernard N (Bessie), with S'side Wood Co, h 306  
 Gaston

Roberts Carrie Miss, emp Ashev Ldy Co  
 Roberts Cecil C, hlpr Ashev Auto Co, h W Ashev  
 Roberts Chalmers E (Hattie), shiping clk Harris-Barnett  
 D G Co, h 149 Flint

Roberts Chas W (Fannie), clk G W Jenkins, h 17 Morgan  
 Roberts David (Jane), leather wkr, h 61 Tiernan  
 \*Roberts David (Missouria), hackmn, h 58 Max  
 Roberts David S (Emma S), farmer, h 5 Church, S Biltmore  
 Roberts Lion A (Mary), estimator Cit Lbr Co., rms The  
 Colonial

\*Roberts Dock, lab, Ashev Supply & Fdy Co  
 Roberts Dorothy Miss, student, h Franklin Hotel  
 Roberts Douglas B, tanner, h W Ashev  
 Roberts Dow, foremn The Inland Press, res S Biltmore  
 Roberts Edwd D (Bessie), emp Ashev Cot Mills, h 13 Fac-  
 tory Hill

Roberts Edwd G (Annie), emp Ashev Cotton Mills, h 63  
 Roberts

Roberts Elizabeth S, wid J T, h 46 Summit, S Biltmore  
 Roberts Emma, clk McGraw D G Co  
 Roberts Everett W (Hester L), clk Ashev D G Co, h W  
 Ashev

Roberts Frank V (Jessie), propr Franklin Hotel, h same

LIGHT

AND

POWER

Asheville Power and Light Company  
PHONE 69

# Poultry

# Kiibler & Whitehead

CITY MARKET

PHONES, 832 and 833

# Life Insurance Company of Virginia

ORGANIZED 1871

Richmond, Va.

J. I. Sheehan, Supt. Rooms 3-4-5 Maxwellton Bldg., Patton Ave. and Church St., Asheville

Has won the hearty approval and active support of the people by its promptness and fair dealing during the FORTY-FIVE YEARS of its operation.

446

ASHEVILLE [1916] DIRECTORY

**J. E.  
JOYNER**

**Builder**

Phone 2367

Room 23  
Revell Building

Asheville, N. C.

Roberts Gallatin (Mary A), (Fortune & Robgerts), h W Ashev

Roberts Geo (Lena), leather wkr, h 61 Tiernan

Roberts Goodson E, emp Ashev Cotton Mills

Roberts Hattie Miss, emp Ashev Ldy Co, h 38 Atkinson

Roberts Hobart, driver, h w s Riverside Drive

Roberts J Chief (Eliza), pat nkr Ashev Supply & Fdy Co, h 82 Hill

Roberts J Kineey (Effie), h 118 Chestnut

Roberts Jas W (Irene McK), lab, h W Ashev

Roberts Jas W, watchmn, h 46 Summit, S Biltmore

Roberts Jere (Georgie), glazier Cit Lbr Co, rms 69 Blanton

Roberts Jno, pressmn The Inland Press, h S Biltmore

Roberts Jno A (Lottie), tanner, h 10 Gaston

Roberts Jno A (Lottie), lab, h W Ashev

Roberts Jno M Rev (Margaret), Central M E Church, h Woolsey (R D 1)

Roberts Jno R, h Beverly rd, W Ashev

RES. PHONE 885 PRIVATE AMBULANCE PHONE 92

**Robt. J. Lewis**  **Funeral Director and Embalmer**

LADY ASSISTANT WHEN DESIRED

RED CROSS UNDERTAKING PARLOR 48 COLLEGE ST.

Roberts Mamie Miss, h 21 Girdwood

Roberts Maude Miss, h 5 Church, S Biltmore

Roberts Nola Mrs, emp Ashev Ldy Co, h Biltmore

Roberts O L, bds Cherokee Inn

Roberts Oren E, student, h 5 Church, S Biltmore

Roberts P F, slsmn Williams & Huffman, bds n French Broad av

Roberts Paul F, repairer American Progressive Co, h 10 Philip

Roberts Phlett N (Jennie), shoemkr, h (r) 38 Atkinson

Roberts R C Mrs, clk Ashev D G Co, bds Franklin Hotel

Roberts Richd C (Sadie), bkkpr Ashev D G Co, bds Franklin Hotel

Roberts Robt C (Mary J), clk R M S, h 19 Ann

Roberts Robt W (Hester), clk Miller-Clayton Paint Co, h 106 East

Roberts Roy, coll Carolina Coal & Ice Co, rms 58 Haywood

Roberts Saml (Lillie), driver, h 272 Southside av

Roberts Starling F (Mary), mngr American Progressive Co, h 10 Philip

**Mrs. Wilder's Hand Laundry**

FIRST-CLASS WORK ONLY. WE STRIVE TO PLEASE OUR CUSTOMERS.

E. Wilder, Mgr.

Phone 1354 No. 7 Montford Ave.

# ASHEVILLE ICE CO.



Wholesale and Retail Dealers in PURE ICE

8 S. Market St.

—:—

—:—

—:—

Phone 72

- Roberts Stella Miss, bkkpr H Redwood & Co, h R D 2  
 Roberts Stuart L, cashr The Pullman Co, bds Battery Park Hotel  
 Roberts Thad C (Annie), (Spruse & Roberts), h 69½ Blanton  
 Roberts Virgil E (Bessie), police, h 8 Silver  
 Roberts Wesley L (Clemmie M), driver, h W Asheville  
 \*Robertson Alvin (Mary), lab, h 112 Pine  
 \*Robertson Chas, lab, h 31 Mountain  
 \*Robertson Chester, porter M E Felment, h 20 Hildebrand  
 Robertson Danl W, carp, h W Asheville  
 \*Robertson Grover, presser West End Pressing Club, h (r) 31 Clingman av  
 Robertson Horace B, student, h 40 n Liberty  
 \*Robertson Jas A (Eula), janitor, h (r) 31 Clingman av  
 \*Robertson Janie, cook, h 17 Mountain  
 \*Robertson Jno, porter, h (r) 31 Clingman av  
 Robertson Jno (Dora), farmer, h Swannanoa Drive  
 Robertson Lon, emp Gazette-News, bds flat 3 Coxe Bldg  
 \*Robertson Mary, laund, h 112 Pine  
 \*Robertson Mary, laund, h 54 Wallach  
 \*Robertson Milton (Etta), cook, h 40 Buttrick  
 \*Robertson Norman T, meat ctr, h (r) 31 Clingman av  
 Robertson Reuben B (Hope T), mngr Champion Fibre Co, h Evelyn pl cor Charlotte  
 Robertson Ruby Miss, stengr Estate of Frank Coxe, h 40 n Liberty  
 Robertson Sarah L, wid M W, h 40 n Liberty  
 Robertson Sylvester V (Mary C), carp, h W Asheville  
 Robertson Wm (Pearl), lab, h W Asheville (R D 3)  
 Robey Paul C (Eunice), engrnr Sou Ry, h 289 s French Broad av  
 Robichaux Eugene G (Mary), planter, h 382 Montford av  
 Robinson Adelbert J (Kathryn), mngr S H Kress & Co, h 52 Orchard  
 Robinson Benj (Ellen), emp Asheville Cotton Mills, h 475 w Haywood  
 Robinson Bonnie Miss, emp Mtn City Ldy  
 Robinson Burgin (Reddy), emp Asheville Cotton Mills, 514 w Haywood (2d fl)  
 Robinson C B, brkmm Sou Ry  
 Robinson C L, bag mstr Sou Ry  
 Robinson Carrie Miss, emp Mtn City Ldy  
 \*ROBINSON CARRIE B MRS, mngr Circle Terrace Sanatorium, h same—phone 2213

**BIGGEST  
BUSIEST  
BEST**

**Asheville  
Laundry  
Co.**

**Phone 2000**

**12 PENLAND**

**Let Me Board  
Your Horses  
at**

**J. V. Hildebrand's  
Hitch, Sale  
and  
Feed Stable**

**58-60**

**Biltmore Ave.**

**Phone 82**

**Founders, Machinists and Jobbers of Mill and Tannery Supplies**

**PHONE 590**

When in the Market for  
Pipe and Fittings, let us  
make you prices.

**CAROLINA MACHINERY CO.**

**PHONE 590**

If it's a Gas Engine let us  
figure with you, also on  
other kinds of Machinery

# PLUMBING

S. M. Stevens : Phone 1314

448

ASHEVILLE [1916] DIRECTORY

## MODERN HOME HOTEL

H. B. JAMES, Propr.

American and  
European Plan

Excellent Cuisine

Nos. 39 and 32  
Broadway

Everything New

All Modern  
Conveniences

Asheville, N. C.

Phone 2015

Robinson Chas K (Agnes C), reporter Asheville Gazette-News,  
h 32 n French Broad av

\*Robinson Clyde D, cook, bds (r) 154 Hill

Robinson D D, clk Sou Exp Co

Robinson Danl, watchmkr Arthur M Field Co, rms 59  
Starnes av

\*Robinson Eligah Rev (Ora), h 39 Magnolia av

Robinson Emma J, wid Hugh, h 51 Arlington

\*Robinson Eugenia, cook, h 251 Beaumont

\*Robinson Eva M, emp Mtn City Ldy, h 77 Mountain

Robinson Gaither S (Helen), condr Asheville P & L Co, h 35  
West

Robinson Geo W, clk J T Bledsoe & Co, h Charlotte Aptmts

\*Robinson Hester, maid, h 8 Oakdale av

Robinson Hiram E Rev (Martha), pastor Seventh Day Ad-  
ventist Church, h 238 Haywood

Robinson I R & Co, (I Robinson, R J Sherrill), men's furn,\*  
3 w Pack Sq

Robinson Isaac R (Lula), (I R Robinson & Co), h 251  
Haywood

Robinson J B, emp Asheville Cotton Mills

Robinson Jas B (Minor), condr Sou Ry, bds 40 Bartlett

Robinson Jas E, lab Asheville Mica Co, rms Brown Bldg

Robinson Jas E Mrs, emp Asheville Mica Co, rms Brown Bldg

Robinson Jas W (Ella), h W Asheville (R D 3)

Robinson Jeremiah H, flagmn Sou Ry, bds Glenn Rock  
Hotel

\*Robinson Jessie, maid Battery Park Hotel, h 81 Wallach

\*Robinson Jno (Sallie), lab, h 116 Scott's al

Robinson Jno G (Sarah Y), propr Robinson Kodak Store, h  
9 Grady

\*Robinson Josephine, parlor maid Battery Park Hotel

Robinson Kodak Store, store 3 Haywood, finishing room  
29½ Patton av, J G Robinson propr

Robinson L B Mrs, massauer, bds Langren Hotel

Robinson L Cary (Clara), baggage mstr Sou Ry, h 55 John

Robinson Lamar, emp Asheville Cotton Mills

Robinson Lela Mrs, nurse 39 s French Broad av, h same

Robinson Lola Mrs, emp Asheville Cotton Mills

Robinson Loretta Mrs, emp Asheville Cotton Mills

Robinson Louis B (Dora), tanner, h W Asheville

\*Robinson Lucius, bell boy Swannanoa-Berkeley Hotel

Robinson Marguerite Miss, h 251 Haywood

Robinson Marion P Miss, h 12 Oak Park rd

\*Robinson Martha, cook, h 8 Oakdale av

FRANK J.  
NEVERCEL

B  
I  
C  
Y  
C  
L  
E  
S

Dealer and Repairer

Sundries and Supplies

Gun and Locksmith

47 W. College St.

## Broadway Pharmacy Co.

"NOT FOR SIZE BUT FOR SERVICE"

12 Broadway (Langren Hotel)

Phones 2004-2005

Yellow Pine  
White Pine  
Hardwoods

See opp. page 350

# LUMBER

SASH, DOORS, BLINDS

# Montague Mfg. Co.

Broad Street and Belt Line  
RICHMOND - VIRGINIA

ASHEVILLE [1916] DIRECTORY

419

**ROBINSON MARY C MISS.** instructor of mathematics  
Ashev Schl for Girls

Robinson Mattie B Miss, nurse 102 Merrimon av, h same

\*Robinson Mildred, laund, h 85 Wallach

Robinson Noah T (Edna A), (J T Bledsoe & Co) and notary, 4 n Pack Sq, h 12 Oak Park Grove

Robinson Nora Miss, h 458 w Haywood

\*Robinson Phyliss, laund, h 85 Wallach

\*Robinson Robt, (Robinson & Pearson), h 46 Short

\*Robinson Robt (Bessie), chauffeur, h 30 Magnolia av

Robinson Sarah Miss, h 15 Rankin av

Robinson Sarah V Miss, clk Brown Book Co, h 51 Arlington

Robinson T C, barber E G Ball

Robinson W A, condr Ashev & E Tenn R R Co

Robinson Walter H (Carolyn), clk Brown-Northup & Co, h 231 Haywood

Robinson Wm (Adina), tchr, h Biltmore rd, S Biltmore

\*Robinson Wm (Belle), lab, h 163 Hill

\*Robinson Zeb, bell boy The Manor

\*Robinson & Pearson, (Robt Robinson, Henry P Pearson), pool room 10 Eagle

**ROBINSON** see also **ROBERTSON** and **ROBERSON**

\*Robison Edwd (Janie), janitor Ashev Schl for Girls, h 251 s Beaumont

Robison Harry, mill wkr, h 7 Factory Hill

\*Robison Josie, laund, h 48 Short

Robison Mary A, wid H B, mill wkr, h 7 Factory Hill

Rochester Wm M, emp Ashev Cotton Mills

Rock C M Rev, pastor South Biltmore Bapt Church

"Rock Ledge", boarding 68 Haywood, Mrs J K Israel propr  
Rockett Oscar N (Lavancy), gro and jeweler, 313 Haywood  
h same

Rocko James, lab, bds 16 Spruce

Rockwell Agnes Miss, tchr, h 142 Hillside

**ROCKWELL LOULA A.** wid J C, osteopathic physician,  
408-414 Legal Bldg—phone 122, h 142 Hillside—phone 695

\*Roderick Jas (Mary), presser J E Jones, h 113 Lexington av

Rodgers Jesse, call boy Sou Ry, bds 308 Depot

\*Rodgers Louise, laund, h 38 Wallach

Rodgers Mark C, h 2 All Souls Crescent, Biltmore

Rodgers Melvin, driver Felmet Bros

Rodgers Phoebe, wid W H, h 431 w Haywood

Rodgers W Atlee, meat ctr, h 341 w Haywood

23-25 Biltmore Av. (S. Main)

**H. L. FINKELSTEIN, Loan Office**  
Trunks and Leather Goods a Specialty

Phone 887

**Charles H. Honess**

**Optometrist and Optician**

Exclusive Maker of  
**ATLAS SHUR-ON EYE GLASSES**

Perfect Glasses That  
Suit Your Eyes

The Home of Ce-  
Rite Toric Lenses

We make a specialty  
of correcting optical  
defects with properly  
fitted glasses

54 Patton Ave.  
Opposite Postoffice

# Moale & Chiles

Real Estate and Insurance

27 Patton Ave., (2d fl)

Phone 661

General Agents United States Fidelity & Guaranty Co.



# THE GREAT SUSTAINER

It Will Keep You in Condition

For Prompt  
Deliveries  
Ring

9 2 4

The Red



Pharmacy

Cor. Charlotte and  
Chestnut Sts.

Prescriptions, Maga-  
zines, Ice Cream,  
Candies, Sick Room  
Supplies

Jesse L. Martin

Real Estate, City and Suburban Property

Farms and Timber Lands a Specialty

3 Harkins Bldg. Phone 852

450

ASHEVILLE [1916] DIRECTORY

Rodriguez J S Mrs, h Randolph pl cor Evelyn pl, Grove Park

Rogers Belle, wid Furman R, h w s Riverside Drive

Rogers Benj (Ethel), lab, h Montford av

Rogers Chas, emp Williams-Brownell Planing Mill Co, rms 375 Broadway

Rogers Chas H (Josephine), gro 51 East, h Woolsey

Rogers Clarence (Rose), rock driller, h Bingham Hghts

Rogers Claude A (Annie), driver Sou Dray Co, h 42 View

Rogers Claude H, clk Sou Exp Co, rms same

Rogers Cleveland, painter, h 48 Central av

Rogers E Roberta Miss, asst Dr E B Glenn, h 174 Asheland

\*Rogers Emma, cook, h 10 Richard

Rogers Frances, wid Robt B, h 71 West

Rogers Frank D (Maud G), carp, h W Ashev

Rogers Geo, carp, h 48 Central av

Rogers Grocery Co (Inc), (whol) 365-369 Depot; L B Rog-  
ers pres-treas, J R Rice sec

**ROGERS H TAYLOR** (Mary), v-pres Blue Ridge B & L  
Assn, books and stationery, 39 Patton av, h 43 Grove

Rogers J Clark, h 8 Summit, S Biltmore

Rogers Jacob A (Mary), mchst, h 8 Summit, S Biltmore

Rogers Jas J (Mary A), supt "Zealandia", h "Zealandia  
Cottage"

Rogers Jas L (Emma), engnr Sou Ry, bds 208 Patton av

Rogers Jno F (Betsy), gro 470 w Haywood, h W Ashev

Rogers Laura, wid Jackson, h 161½ Biltmore av

Rogers Ledford E (Bertha), trav slsmn and gro, West  
Chapel rd, Biltmore, h same

**ROGERS LEROY B** (Blanche), pres Ashev Merchants'  
Assn, Sou State Bank and pres-treas Rogers Grocery  
Co, h 218 Chestnut

\*Rogers Mallie, cook, h 34 Black

Rogers Mary Mrs, h Bingham Hghts

Rogers Mary Miss, h 43 Grove

\*Rogers Mollie, laund, h 134 Pine

Rogers Myrtle Miss, student, rms 190 e Woodfin

Rogers Norwood A, student, h 8 Summit, S Biltmore

Rogers Saml, clk Louis Londow, h 48 Central av

Rogers Sarah Miss, h 43 Grove

Rogers Thos, (Gunn & Rogers), rms 357 Broadway

Rogers W Frank, fertiliezs 527 w Haywood, rms 90 Atkin-  
son

Rogers Wiley E (Sallie), condr Sou Ry, h 31 Phifer

Rogers Wiley R (Mary), carp, h 48 Central av

# THE CALL CO.

SELLS FOR CASH AND SELLS FOR LESS

17 Biltmore Ave.

Phone 1916

# Asheville Paint and Glass Company

No. 57 Biltmore Ave. Phone 1779

## LUCAS TINTED GLOSS PAINTS

### Covers Most, Wears Longest

Wholesale and Retail  
Paints, Varnishes, Oils,  
Brushes, Glass, Wall  
Paper, Calcamine, Etc.,  
Etc.

ASHEVILLE [1916] DIRECTORY

451

Rohde Henry Lena), h 72 Haywood  
Roland Richd L (Vista V), clk Sou Ry, h W Ashev  
\*Roland Wm, driver Chambers & Weaver  
\*Rollins David (Annie), lab, h (r) 104 Clingman av  
Rollins Hattie D Miss, clk P O  
Rollins Katherine C Miss, stamp clk P O, h 209 Chestnut  
Rollins Myrtle J Miss, h 209 Chestnut  
Rollins Sadie M Miss, h 209 Chestnut  
**ROLLINS THOS S** (Ida), (Martin, Rollins & Wright),  
h 224 Chestnut—phone 147  
Rollins Wm W Maj, h 209 Chestnut  
\*Rollison Jas (Bessie), waiter Langren Hotel, h Herman av  
\*Roman Frank (Annie), waiter Battery Park Hotel, h 4  
Seney  
Ronci A Humbert, gro 46 College Park Place, h 38 Oak  
Ronci Adele M Miss, h 38 Oak  
Ronci Elenora Miss, h 38 Oak  
Ronci Joanna L, wid J B, h 38 Oak  
Ronci Lenora T Miss, bkkpr Bon Marche, h 38 Oak

## The Mutual Life Insurance Co., of New York

REILLEY & CARROLL, DISTRICT MGRS.

2-3 Harkins Bldg.

Phone 2576

Ronci Victor L, student, h 38 Oak  
Roper Bessie Miss, clk Palais Royal Co, h 311 s French  
Broad av  
Roper Jesse M (Annie), shoemkr W T Davey, h 2 Blanton  
Roper Lollie Miss, clk Palais Royal Co, h 341 s French  
Broad av  
Rorison Elizabeth S, wid Jno L, h 65 Montford av  
Rorison Minervia L Miss, depty clk U S Dist Court, h 65  
Montford av  
\*Rosby Jos, hlpr Cit Transfer Co  
\*Rose Judge (Lula), draymn, h 492 s French Broad av  
Rose Terrace Apts, 124 Haywood, Mrs J B Amis propr  
\*Roseby Jas (Mirah), lab, h 119 Wallach  
\*Roseby Lottie, maid, h 118 Wallach  
Rosen Max (Annie), produce 84 n Lexington av, h 251  
Grove  
\*Rosenborough Isabella, h 32 Grail  
Rosenfeld Anna Miss, stengr Ind Scale Co, h 117 s Liberty  
Rosenfeld Chas, clk Social Smoke Shop, h 117 s Liberty

**Falk's Music House**  
High Grade Pianos, Player Pianos, Edison Diamond  
Disc Talking Machines, Victrolas and Graphonolas.  
76, Patton Ave.  
Phone 206

## R. E. Bowles

Paints, Oils,  
Colors, Var-  
nishes, Shingle  
Stains, Brushes,  
Etc.

Muresco for  
Walls and Ceil-  
ing Decorations

Estimates made  
on Painting  
and Decorations

Phone 407  
28 Broadway

## Take a Policy in **The Woodmen of the World**

*Surplus and Emergency Fund Over \$26,000,000*

**C. B. McFEE, Dist. Mgr., 139 S. Liberty St., Asheville, N. C.**  
**BALSAM CAMP NO. 1 Meets every Tuesday Night in the Dhrumor Bldg.**

# Weaverville Line

Nine Miles By Trolley From Pack Square to Weaverville.

## Asheville and East Tennessee Railroad Company

7 Broadway.

Asheville, N. C.

452

ASHEVILLE [1916] DIRECTORY

### Beaumont Furniture Co.

Incorporated

The Home of  
Furniture  
Values

Stoves, Ranges,  
Mattings, Rugs,  
Household  
Specialties

No. 27 Biltmore Ave.  
Phone 1002  
Asheville, N. C.

- Rosenfeld Lillie Miss, clk Bon Mache, h 117 s Liberty  
Rosenfeld Nathan I (Sarah), jeweler Arthur M Field Co, h 59 Cherry  
Rosenfeld Rebecca, wid Morris, h 117 s Liberty  
Ross Carrie Miss, opr Ashev Tel & Tel Co, h 325 Biltmore av  
Ross Chester, h 34 Summit, S Biltmore  
Ross David, clk J D Earle Feed Co, h 44 Furman av  
\*Ross Grace, laund, h 11 Haid  
\*Ross Guy (Dovie), presser Poole Bros Co, h 70 Circle  
Ross Hilton (Emma), carp, rms 560 Biltmore av  
\*Ross Jno (Ella), lab, h (r) 52 Clingman av  
Ross Jno L (Sadie), painter, h 34 Summit, S Biltmore  
\*Ross T, bell boy Langren Hotel  
Ross W Dell, chauffeur A F D, rms Fire Dept  
Roth Clara R Miss, h 205 Merrimon av  
Roth Moritz L, propr Guarantee Shoe Store, h 578 Montford av  
Roth Richd H (Clara), h 205 Merrimon av  
Rothrock Alice, wid Saml, h 14 Woodlawn av  
Rothrock Elizabeth Miss, h 14 Woodlawn av  
Rothrock Mabel Miss, tchr High Schl, h 14 Woodfin av  
Rouser Margaret D Miss, h 141 Merrimon av  
Rowan Chas R, mchst, h W Ashev  
\*Rowe Alma, waitress "Caroleen", h 23 Mounain  
Rowe D Guy (Christine), engr Sou Ry, h 139 Park av  
\*Rowe DeWitt, lab, h 23 Mountain  
Rowe Eugenia Miss, tchr Park Ave Schl, h 100 Biltmore av  
\*Rowe Mary, dom Langren Hotel, h 23 Mountain  
Rowe Thos E (Hattie), painter, h W Ashev  
Rowe Wm F (Mamie), condr Sou Ry, rms 381 s French Broad av  
Rowland Walter T (Emma), slsmn Marsteller & Co, h 90 Cumberland av  
\*Rowland Wm (Alice), driver, h 61 Black  
\*Rowley Albert (Mary), gardener, h S Ashev  
Rowley Andrew J, carp, h 410½ Southside av  
Royal Cafe, 420 Depot, Hares Halkales propr  
\*Royal Fraternal Association of Charlotte, N C, 31 Eagle, J G Moore local organizer  
Royal Nan Miss, nurse Meriwether Hosp, h same  
\*Royal Park Pressing Club, Haywood rd, W Ashev, Henry Wills propr  
"Roye Cottage", boarding Sunset Drive, Misses Alice and K E Doughty proprs

### Ottis Green Hardware Co.

Wholesale  
and Retail

11 S. W. Pack Sq.  
and  
9 & 11 Walnut St.  
Phone 53

Call us when in  
need of Hardware  
and save time  
Shopping

## EDWIN McKAY ELECTRIC COMPANY CONTRACTORS AND ENGINEERS

ELECTRIC LIGHTING PLANTS, SUPPLIES, FIXTURES, TELEPHONES, REFRIGERATING PLANTS AND ELEVATORS

35 Biltmore Ave.

PHONE 2516

Asheville, N. C.



**FOR THE BEST GRADES OF  
PISGAH FUEL & DRAY CO.**

**COAL**

CALL  
1499

175 ROBERTS

ASHEVILLE [1916] DIRECTORY

453

- Rozakos Jno E, (Parthemos & Rozakos), bds Highland Hotel  
 Ruark Jno E (Lizzie), agt Progressive Mutl Life Ins Co, h Biltmore av  
 Ruubin Hyman R, gro 137 Valley, h 25 Cherry  
 Rubin Louis R, clk H R Rubin, h 25 Cherry  
 Rubin Oscar, clk H R Rubin, h 25 Cherry  
 Rubin Saml A (Hannnah), h 25 Cherry  
 Rubin Solomon, clk H R Rubin, h 25 Cherry  
 Ruby Altha I Rev (Erma), music tchr 14 n Pack Sq (4th fl), h 3 Baird  
 Rudd Chas E (Emm), v-pres and genl mngr Hans Rees Sons (Inc), h 76 Gertrude Place, Grove Park  
 Ruff Ellen Mrs, emp Ashev Cotton Mills  
 Rufty Lawrence, chauffeur, bds 42 Walnut  
 Rumbough Jas E (Martha E), h 49 Zillicoa  
 Rumbough Mayme G Mrs, h 49 Zellicoa  
 \*Rumley Danl (Celia), lab, h 1 Greer's Row  
 \*Rumley Jos C (Ophelia), butler, h 119 Mountain  
 Rumph Augustus E, mchst, rms 18 Grady  
 Rumble Ida B Miss, bkkpr-stengr The Inland Press, h 5 Aston pl  
 \*Rumple Bertha, laund, h 27 Hildebrand  
 \*Rumple Prelo (Cora), lab, h 27 Hildebrand  
 \*Rumple Willie, maid, h 27 Hildebrand  
 Runner Jno M (Frances), meat mkt 47 Mountain, h 68 same  
 Runnion R H, coll J L Smathers & Sons  
 Runyan Thos P, clk Broadway Pharmacy, rms 37 Candy Kitchen Bldg  
 Runyon Lillian, wid Richd, opr Ashev Tel & Tel Co, h 160 s Liberty  
 Rupe Emma W, wid E H, (Needlecraft & Gift Shop), bds Margo Terrace  
 \*Rush Chas (Alice), lab, h 47 Catholic av  
 \*Rush Hattie, dom, h 22 Lincoln av  
 Russell A Cicero (Carrie), mldr Ashev Supply & Fdy Co, h 132 Asheland av  
 \*Russell Carrie, tchr Hill St Schl, h 44 Max  
**RUSSELL E REID** (Fannie), physician and surgeon (eye-ear, nose and throat), 303-307 Legal Bldg—phone 720, h 159 s French Broad av—phone 477  
 Russell E Reid Jr, student, h 159 s French Broad av  
 Russell H H Mrs, h 40½ Merrimon av  
 Russell Herman T (Diora), brakemn, h 65 Clingman av  
 Russell Jno Z (Elsie), farmer, h W Ashe

**Gas Ranges**  
**Asheville Power & Light Co.**  
 PHONE . . . . . 69

**Meats**

**Kiibler & Whitehead**

CITY MARKET

PHONES, 832 and 833

# LIFE INSURANCE COMPANY OF VA. OLDEST, LARGEST, STRONGEST

ORGANIZED 1871  
RICHMOND, VA

Issues Industrial Policies from \$6.00 to \$1,000.00, with Premiums payable weekly on persons from one to sixty-five years of age.

J. T. Sheehan, Supt. Rooms 3-4-5 Maxwellton Bldg., Patton Ave. and Church St., Asheville

454

ASHEVILLE [1916] DIRECTORY

**Britt &  
Conner**

**Merchandise  
Brokers**

"Gold Medal"

AND

"Dolly Varden"

**Flour are the  
Best**

Phone - 1471

Electrical Bldg.  
Asheville, N. C.

\*Russell Louise, laund, h 44 Max  
Russell Minnie Mrs, clk Lowenbein-Rutenberg Co, rms 37  
Monroe pl

\*Russell Plum, driver, rms 152 Hill  
Russell Robt, harness mkr Asheville Harness Co  
Rutenberg Chas, pres Lowenbein-Rutenberg Co, h 174  
Montford av

**RUSSELL SAGE FOUNDATION**, (Southern Highland  
Division), 412 Legal Bldg—phone 1287, Jno C Camp-  
bell sec

Rutenberg Saml, clk Lowenbein-Rutenberg Co, h 174 Mont-  
ford av

\*Rutherford Geo (Rena), lab, h 12 Ralph

\*Rutherford Jas (Jessie), foremn, h 315 Asheland av  
Rutherford Jno W, County Commissioner and whol lmbr,  
16-17 Temple Court, res Candler, N C

Rutledge Emmett G (Willie), ctr Ga-Car Monumental Wks,  
h 29 Broadway

RES: PHONE 603

PRIVATE AMBULANCE

PHONE 82

**Robt. J. Lewis**



**Funeral Director  
and Embalmer**

LADY ASSISTANT WHEN DESIRED

RED CROSS UNDERTAKING PARLOR

49 COLLEGE ST.

**RUTLEDGE FREDERICK** (Mabel) (Frederick Rutledge  
& Co), h 209 Cumberland av—phone 460

Rutledge Fredk R Jr, student, h 209 Cumberland av

**RUTLEDGE FREDERICK & CO**, (Frederick Rutledge,  
Miss Lula Hartsell), genl ins, 31 Patton av (2d fl)—  
phone 1478

Rutledge Jas (Lucietia), lab, h 33 Catawba

Rutledge R Edwin, student, h 209 Cumberland av

Ryan Chas (Ada), paper hngr, h 270 College

Rymeer Leona Mrs, clk H Redwood & Co, rms 25 Pearl

\*Rymer Grady, kitchenmn Battery Park Hotel

**S**

**ASHEVILLE ICE CREAM CO.**

M. H. GRACE, Mgr.

Manufacturers Ice Cream, Sherbets and Ices

Telephone 1176. 318 Biltmore Ave.



Saacks Saml (Esther), barber 9 Biltmore av, h 153 s Liberty  
Sage Harry J (Charlotte), buyer Arthur M Field Co, h W  
Ashev

**D. G. DEVENISH**  
**PUBLIC ACCOUNTANT**

Periodical Audits, Books Closed and Financial Statements Rend-  
ered. Books Opened for New Corporations, Firms or Individuals  
Room 9 Citizens Bank Bldg. Asheville, N. C

**CONTRACTOR** and **BUILDER**

**STEEL RANGES**

**J. C. McPHERSON**

**73 Broadway, Phone 133**

**PLUMBING STEAM AND HOT WATER HEATING**



# St. Genevieve's College and Academy, Inc.

## FOR YOUNG WOMEN AND GIRLS

Victoria Road



A Boarding and Day School Distinguished for Its Refining  
Influence, Conducted by the

## SISTERS OF CHRISTIAN EDUCATION

COLLEGE—Four years' course leading to the A. B. degree.

ACADEMY—Four years' course (College Preparatory, Literary and Scientific.)

PREPARATORY DEPARTMENT—Eight years' course (including Kindergarten and Grammar Grades.)

THE LYCEE—A two years' course in French for High School Graduates at the completion of which a diploma, signed by the Federation de l' Alliance Francaise, is awarded.

Exceptional advantages are offered in Music, Art, Elocution, Domestic Science.

ATHLETICS—Basket Ball, Tennis, Swimming, Gymnastics, Horseback Riding, Dancing under the direction of qualified teachers.

Lessons are given in the open air when the weather permits.

For Catalogue Apply to the Reverend Mother.

**CAROLINA**

**COAL & ICE CO.**

**PHONE**

**130**

**"M & W" Indian**

**50 Patton Ave.**

**Prompt Delivery - Weights Accurate**

ASHEVILLE [1916] DIRECTORY

455

**SAGE RUSSELL FOUNDATION**, (Southern Highland Division), 412 Legal Bldg—phone 1287. Jno C Campbell sec—phone 1287

Saine Jas L, engraver C E Henderson, rms 68 Haywood

\*St Clair Thos (Mary), lab, h 77 Wallach

**ST GENEVIEVE'S COLLEGE AND ACADEMY**, (School for young ladies), boys taken up to 13 years, Victoria rd—phone 696, Mother Lorin in charge (see opp page)

**ST GENEVIEVE'S COLLEGE AND ACADEMY**, (Domestic Science Dept), 22 Livingston

**SAINT GENEVIEVE'S COLLEGE DORMITORY**, 22 Livingston

\*St James A M E Church, Hildebrand cor Pine

St Joseph's Sanitarium, 428 Biltmore av, Sisters of Mercy in charge

St Lawrence R C Church, 95-97 Haywood, Rev P F Marion pastor

St Mary's Parish (Episcopal), Charlotte cor Macon av

\*St Paul A M E Zion Church, 80 Hill

**SALE FRED L** (Myrtle), (Sale & Pennell) and notary, 212-216 Legal Bldg, h 236 Hillside—phone 2579

**SALE & PENNELL**, (Fred L Sale and Geo Pennell), 215-216 Legal Bldg—phone

Sales Ora E (Lula), gro Fairview rd, Biltmore, h same

Salinas Mai Miss, rms 204 Pearson Drive

Salinas Susie Miss, rms 204 Pearson Drive

Salisbury Jno F (Sarah J), bricklyr, h 155 Flint

Salley Hannah J, wid Jno J, h 35 Grove

Salley Hannah R Miss, bkkpr Ashev P & L Co, h 35 Grove

Salley Lottie L Miss, bkkpr, h 35 Grove

Saltzman Aaron Rabbi, Bickercholim Synagogue, rms 40 Central av

Salvation Army Hill, 38½ Biltmore av and 504 w Haywood, Jno Bouterse adjt

\*Sample Alice, matron Sou Ry, Biltmore, h 84 Valley

\*Sample Wm, emp Pisgah Lbr Co

Sams Abigail, wid A B, h 100 East

Sams Agnes Miss, tchr Woodfin Sch

Sams Alfred E, farmer, h W Ashev

Sams Claude C (Estelle), clk Sou Ry, h 301 Southside av

Sams Claude W, h W Ashev (R D 3)

Sams Dorothy B Mrs, h W Ashev (R D 3)

Sams Flora, wid Jno, h 51 Fulton

Sams Frank (Sallie), h 8 View

**Biggest Business**

**12 PENLAND**

**PHONE 2000**

**Asheville Laundry Co.**

**Wm. A. Barnhill**

American National Bank Building

**Commercial Artist**

**Designs and Illustrations**

**Art Leatherwork**

**Mountain Made**

**Pottery**

**PICTORIAL PHOTOGRAPHY**

**Special Albums of**

**Western North**

**Carolina Views**

**Made to Order**

**CAROLINA MACHINERY COMPANY**

**—US when you want machine work of any kind. PHONE 590**

Founders, Machinists and Jobbers of Mill and Tannery Supplies. When in the Market for Heavy Castings Such as Columns or Building Plates Get Our Prices

# Asheville Dray, Fuel and Construction Co.

Heavy Hauling of all kinds

**WE FURNISH  
BUILDING STONE**

Moving Furniture a Specialty

Cor. College & Broadway

Phone - - 223

456

ASHEVILLE [1916] DIRECTORY

## T. P. Johnson & Co.

### Sheet Metal Workers

All Kinds of Roof-  
ing, Guttering and  
Conductor Work,  
Metal Ceiling, Sky-  
lights and Galvan-  
ized Iron Cornices

Office and Shop  
69-71 Biltmore Av.

Phone 325

- Sams Frank L. clk Sou Coal Co, h 462 w Haywood  
 Sams G Edwd (Elsie), clk J B Sams, h 431 w Haywood  
 Sams Geo E (Sallie), driver Sou Dray Co, h 22 View  
 Sams Harry S (Eliza), lab, h 57 Hall  
 Sams J Henry, member Buncombe County Board of Edu-  
 cation  
 Sams Jack B (Bernice), pool rm 530 w Haywood, h 530½  
 same  
 Sams Lotta (Minie), lab, h W Ashev  
 Sams Leonard F (Lallen), emp Sou Coal Co, h 477 w Hay-  
 wood  
 Sams Mattie Mrs, bds 270 Southside av  
 Sams Norman, lab, h 57 Hall  
 Sams Reuben B (Maggie E), internal rev agt, h Chandler  
 rd, W Ashev  
 Sams Robt B (Susan E), lab, h W Ashev  
 Sams Roy C, h W Ashev (R D 3)  
 Sams Stephen J (Mary), carp Ashev Cot Mills, h 462 w  
 Haywood  
 Sams Sue Miss, tchr West Ashev Schl, h W Ashev  
 Sams Thaddeus W (Naomi), farmer, h W Ashev (R D 3)  
 Sams Wm C, emp Ashev Steam Bakery, h W Ashev  
 Sams Zebulon C, msngr, h 462 w Haywood  
 Samson E Gertrude Miss, h 76 n Liberty  
 Samson Lewis N, h 76 n Liberty  
 Samuels Aaron, h 172 Hillside  
 Samuels Abraham (Rose), h 172 Hillside  
 Samuels Frances M Miss, h 172 Hillside  
 \*Samuels Frank (Lydia), driver Chambers & Weaver, h 59  
 Madison av  
 Sanders Donnie, wid Milas, h 33 Eugene av  
 \*Sanders Jessie, maid Battery Park Hotel  
 Sanders Julius M, gro 510 w Haywood, h 481 same  
 Sanders Junius P (Della M), firemn Sou Ry, h 181 Bartlett  
 \*Sanders Katie, cook, h 41 Velvet  
 \*Sanders Louvenia, dom, h 33 Hildebrand  
 Sanders Rosa L Mrs, sec S A Lynch, h 30 Starnes av  
 Sanders Thos R (Rosa), trav slsmn, h 30 Starnes av  
 SANDERS see also SAUNDERS  
 Sandlin Geo W (Lula), dispr Sou Ry, h 16 Charlotte  
 Sandlin J T, condr Sou Ry  
 Sands & Co, genl mdse 371 Depot, E L Snipes mngr  
 \*Sanford Geo H (Sarah), dyer Poole Bros, h 31 Max  
 \*Sanford T S, emp Mtn City Ldy

## THE MOORE PLUMBING CO.

Sanitary Plumbing  
Steam and Hot Water Heating, General Tin and Metal Work, Hot Air Furnaces  
17 E. College Phone 1025

# The BATTERY PARK BANK

ASHEVILLE, N. C.

City, County and State Depository

Capital \$100,000.00

Surplus and Profits \$170,000.00

Yellow Pine  
White Pine  
Hardwoods  
Mahogany

# Richmond Lumber Co. Inc.

(See Adv. Opp. Page 351)

FOURTH and STOCKTON, RICHMOND, VIRGINIA

ASHEVILLE [1916] DIRECTORY

457

**SANITARY HAND LAUNDRY**, 7 Montford av—phone;  
Mrs E Wilder propr, Eugene Wilder mngr (see side  
lines)

Sarafian Lavon G, clk J H Law, h 15 Baird

Sarafian Nevart Miss, h 177 Woodfin

Sarafian Zarouhi, wid H, h 15 Baird

Sarsfield Mamie S Mrs, tchr, h 78 Starnes av

\*Sarsporter Walter, porter Langren Hotel

\*Sartor Jno R (Julia), pressing 24 Eagle, h 35 Blanton

\*Sartor Mamie, clk J R Sartor, h 35 Blanton

\*Sasportas Theodore, waiter, h 240 Beaumont

\*Sasportas Walter (Mirah), bellmn, h 25 McDowell

\*Satterfield Madden, bellmn Grove Park Inn

Satterfield Sterling R, propr Monarch Hotel, h same

\*Satterwhite Alex A (Minnie), gro 370 Southside av and 28  
Rear Ralph, h 17 Herman av

\*Satterwhite Eleanor, dom, h 17 Herman av

\*Satterwhite Missouri, dom, h 17 Herman av

Saunders Berry G (Victoria), foremn, h 223 Grove

Saunders Bessie Miss, h 50 Chestnut

Saunders Fred B, barber Ashev Barber Shop, bds 1 Aston

Saunders Gerrard, h 50 Chestnut

Saunders Lottie M Miss, bkkpr Smith's Drug Store, h 223  
Grove

Saunders Marcus B (Annie), trav slsmn, h 50 Chestnut

Saunders Myrtle Miss, nurse Ashev Mission Hosp, rms 17  
Charlotte

Saunders Ray, emp Grove Park Inn

**SAUNDERS** see also SANDERS

\*Sauters Wm (Myrtle), lab, h 45 Lincoln av

\*Savage Iona, dom Ashev Schl for Girls, h 25 Haid

\*Savage Lucy, laund, h 25 Haid

Sawyer Arthur, clk Sou Ry, h 18 Morgan av

Sawyer C Bell, wid Marshall, h 18 Morgan

Sawyer Clarence (Carrie H), gro 53 Patton av, treas Stor-  
age Supply Co, h 123 Biltmore av

Sawyer Eugene C, propr Ashev Automobile Co, h 214 Mont-  
ford av

Sawyer H A, agt Impl Mutl L & H Co, bds 13 Carter

Sawyer J P Jr, student, h 123 Biltmore av

Sawyer Jno L (Eva), shoemkr 532 Haywood, h 19 William

Sawyer Jno Y (Nancy), condr Ashev P & L Co, h 50 Seney

Sawyejr Jos, firemn Sou Ry, bds 348½ Depot

Sawyer R Holmes, student, h 123 Biltmore av

\*Sawyer Sidney (Flora), lab, h 34 Brick

**L**IFE, HEALTH  
and  
ACCIDENT

**I**NSURANCE  
COMBINED  
IN ONE

**F**ORM OF  
POLICY.

**E** ALSO 20  
YEAR  
ENDOWMENTS.

**&** Liberal  
Straight Life  
Contracts.

**H**OME  
COMPANY

**E**NTIRELY  
SAFE AND  
STRONG.

**A**CCIDENTS  
ARE  
FREQUENT,

**L**IFE  
IS UN-  
CERTAIN

**T**AKE  
ONE  
TODAY

**H**OME MONEY  
HOME  
SPENT

Imperial Mutual  
Life & Health  
Insurance Co.

HOME OFFICE:  
ASHEVILLE, N. C.  
PHONE 495.

## Moale & Chiles

### City and Suburban Property

### Real Estate and Insurance

27 Patton Ave., [2d fl.] Phone 661

### FARMS and TIMBER LANDS

# WESTERN CAROLINA REALTY CO.

REAL ESTATE BROKERS—LOANS AND INVESTMENTS

Phones: Office 974, Residence 14.

10 N. Pack Sq. and 9 E. College.

J. W. Wolfe, Sec'y. & Treas.

458

ASHEVILLE [1916] DIRECTORY

Sawyer W Frank (Iva), window dresser McGraw D G Co,  
h 32 Summit, S Biltmore

\*Sawyers Carrie, dom, h 48 Pine

Sawyers Ethel L Miss, h W Ashev

Sawyers Hattie Miss, emp Ashev Cotton Mills, h W Ashev

Sawyers Jno, engrnr, rms 68 Bartlett

Sawyers O M Mrs, emp Mtn City Ldy, h (r) 269 Biltmore  
av

Sawyer Oliver M (Sarah), driver Excelsior Paint & Paper  
House, h (r) 269 Biltmore av

**SAWYER JAMES**, physician 111-112-114 Citizens Bldg,  
No 2 (Battery Park Place)—phone, h 214 Montford av  
—phone 320

**SAWYER JAMES P CAPT** (Nancy C), pres Ind Scales Co  
and treas Ashev Board of Trade, h 214 Montford av

\*Sawyers Reuben (Lillian), porter, h 48 Pine

\*Saxon Joseph (Mamie), h 103 Pine

\*Saxon Hugh L (Eva), pool room (r) 14 Eagle, h 47 Short

Sayre H Margaret Miss, h Chatham, Woolsey

Sayre Martha E, wid W A, h Chatham, Woolsey

Scarborough Bernie, emp Natl Casket Co, h Chestnut Ridge  
Scarborough Richmond (Esther), emp Middlebrook Dairy,  
h Haw Creek

\*Schaeffer Chas T (Mayme), dentist 16 Eagle, h 13 Ridge

**SCHANDLER DAVID S** (Sarah) propr The Social Smoke  
Shop, h 161 s Liberty—phone 2344

Schandler Ruth, wid Moses, h 161 s Liberty

Schartle D Norman, asst mngr Dr T C Smith Co, h 36  
Orange

Schartle Helen Miss, tchr Orange Schl, h 36 Orange

Schartle Jno W (M Julia), tailor J W Neely & Co, h 36  
Orange

Schartle Karl, student, h 36 Orange

Schartle Linda Miss, (The Embroidery Shop), h 36 Orange

Schartle Willie F Miss, (The Embroidery Shop), h 36  
Orange

Schas Annie Miss, clk McGraw D G Co, h 53 Vance

Schas Ben, clk Ashev D G Co, h 53 Vance

Schas Harry (Fanie), gro 169 Valley, h 51 Central av

Schas Tillie Miss, clk McGraw D G Co, h 53 Vance

Schas Israel, clk S I Blomberg, h 53 Vance

Schas Leon, student, h 53 Vance

Schas Michael (Eva), gro 244 College, h 53 Vance

**SHAS** see also **SCHAS**

Schell Azor Mrs, rms 62 Clayton

**Goode & Hage (Inc.)**  
PRESCRIPTION DRUGGISTS  
"There is life in every drop of our medicines,  
when we fill your prescriptions you live."  
66 Patton Ave., Opp P. O. Phone 718

R. B. Hampton  
Geo. Graham

**HAMPTON  
&  
GRAHAM  
Electric Co.**

14 W. College St.  
Asheville, N. C.  
Phone 1047

**Electrical  
Contractors**

V. M. F. JOHNSON, Prop

PHONE 2231

**BIG 400 PRESSING CLUB**

Cor. Market and College Streets—Down Stairs

**CLEANING, PRESSING, DYEING AND REPAIRING**

E. W. SWEPSON, Tailor

ASHEVILLE, N. C.



# W. E. Wray

## Plumbing, Heating, Steam and Gas Fitting.

9 E. College St.

Phone 2683

ASHEVILLE [1916] DIRECTORY

459

Schell Jno Q, clk Sou Ry, rms 164 Bartlett  
 Scherr Max (Bessie), clk Globe Sample Co, h 136 Asheland  
 Scheuer Julius, rms 34 Maxwellton Bldg  
 Schmidt Frank, slsmn Chas L Sluder Co, rms 20½ s Pack Sq  
 Schnelle Annie, wid Louis, h 25 Crescent  
 Schnelle Emma J. Miss, h 25 Crescent  
 Schochet Jas B (Jennie B), clo 9 Broadway, h 66 n Spruce  
 Schoenfeld O B, v-pres Sulphur Springs Park Realty Co,  
 res New Orleans, La  
 Schoenfeld Edwd, student, h 351 Merrimon av  
 Schoenheit Wm A (Grace), bus mngr Winyah Sanatorium,  
 h 351 Merrimon av  
 Schoepf Jos H (Carrie A), h 77 Montford av  
 Schooler Grace Miss, nurse Ashev Mission Hosp, rms 17  
 Charlotte  
 Schooler Walter L (Addie), firemn Sou Ry, h 55 Orchard  
 Schoonover Clarence, clk, h 266 Haywood  
 Schoonover Oliver E (Bertha), butter mkr Carolina Cream-  
 ery Co, h 266 Haywood

You Are Insurable Today——Will You Be Tomorrow

**THE MUTUAL LIFE INSURANCE CO., of New York**

REILLEY & CARROLL, District Mgrs.

2 & 3 Harkins Bldg., Phone 2576



Schopp Fred A (Eva E), (Langren Barber Shop), h 37 Car-  
 ter  
 Schotsinger Wm, carp Langren Hotel, h same  
 Schreyer Roy (Vinnetta), carrier R D 5, h 16 West  
 Schuessler Christine R, wid C S, h 107 Merrimon av  
 Schuessler Irma E Miss, h 107 Merrimon av  
 Schuessler S Paul, teller Central B & T Co, h 107 Merri-  
 mon av  
 Schytle Jay T (Lillie), carp, h 237 Biltmore av  
 Scoggins Melvin L (Gertrude), carp, h W Ashev (R D 3)  
 \*Scott Alonzo (Sallie), driver Clarence Sawyer, h 165 Cling-  
 man av  
 Scott Anna L, wid Geo F, h 200 Haywood  
 \*Scott C C, cook Langren Hotel  
 Scott Clara A Mrs, propr "Oakwood", h 268 Chestnut  
 Scott Edwd S (Celia), foremn, h 32 Pearl  
 \*Scott Ellen, laund, h 15 Bay  
 Scott Ethel D Miss, h 268 Chestnut  
 \*Scott Eva, dom, h 27 Curve

### Photography

#### PORTRAITS

#### Commercial

"Land of the Sky"  
Views

Local View  
Post Cards

### Pelton & Higgason

Next to  
Princess Theatre  
ASHEVILLE, N. C.

### Veterinary Hospital and Riding School

149 Patton Av.

(Graduate of Cornell University)

Phone 2667

J. J. POLLARD, Riding and Driving Instructor. Res. Phone 810  
**DR. M. M. LEONARD, Veterinarian**

C I G A R S A L W A Y S F R E S H

Social Smoke Shop

## D. S. SCHANDLER

6 Biltmore Ave.

Agent Hearst's Sunday American and Atlanta Georgian. Have your magazine delivered. Phone 541

Do you want Perfect Cigars in Perfect Condition? Our New Humidor retains the original amount of moisture and the aroma exactly as they leave the cigar maker. Try and see the difference

# SUNNY SMOKE SHOP

D. H. FATER, - - Proprietor

3 Haywood, Opposite P. O.

Phone 102

460

ASHEVILLE [1916] DIRECTORY

**Asheville  
French Dry  
Cleaning  
Company**  
  
4 N. Pack Sq.  
Office Phone 389  
Plant Phone 326  
  
**Odorless  
Cleaning**  
  
Silk Gloves  
Opera Coats  
Draperies, Laces  
Feathers, Slippers  
Gloves, White Furs  
Coat Suits  
Portieres, Rugs  
  
**HATS CLEANED  
AND BLOCKED**  
  
**Merchant  
Tailoring**  
  
J. C. WILBAR, Prop.  
4 N. Pack Sq.  
PHONE 389

\*Scott Geo, draymn, h 45 Gudger  
Scott Hattie M Miss, tchr, h 200 Haywood  
\*Scott Jas (Jane), h 10 Gudger  
\*Scott Jno (Minnie), lab, h 49 Pine  
Scott Jno T, real est and genl ins, 321-322 Legal Bldg  
\*Scott Leona, emp Ashev Ldy Co, h 48 Ridge  
\*Scott Lola, cook, h 23 Short  
Scott Leroy R (Annie), foremn Chero-Cola Bot Co, h 275½  
Asheland av  
Scott Lucy Miss, stengr Grove Park Inn, h 268 Chestnut  
Scott Luther W (Mildred C), sec-treas Ashev Steam Bakery, h Swannanoa Hill  
Scott Marjorie A Miss, stengr The Manor, h 268 Chestnut  
\*Scott Martha, emp Ashev Ldy Co, h 48 Ridge  
Scott Paul, brkmn Sou Ry, bds 430 Depot  
\*Scott Ramsey, lab, h 45 Gudger  
\*Scott Thos, lab, h 48 Ridge  
Scott Wm A (Clara), n 268 Chestnut  
Scott Wm B (Lena), emp Ashev Cotton Mills, h 15 Factory Hill  
Scruggs Ida L, wid J C, h 21 Green  
Scruggs J B, emp Ashev Cotton Mills, bds 13 Roberts  
\*Scruggs Theodosia, laund, h S Ashev  
Scruggs Wm H Rev (Sarah), h 13 Bennett  
Scully Mary, cook Grove Park Inn, h same  
Seals Jno, firemn Sou Ry, bds 430 Depot  
Seals Zenas, door kpr, h 90 Asheland av  
Searcy Henry, driver Sou Dray Co, h W Ashev  
Searcy J Boyd (May), caretaker West Ashev Cemetery, h W Ashev (R D 3)  
Sears Earl M, mngr Langren Cigar Stand, h same  
\*Seawright Corena, waitress The Manor, h same  
Sease Mary Miss, h 296 College  
Seay J Barney (Jessie), condr Sou Ry, h 18 Ora  
Seay Jno F (Bertha), chauffeur, h 326 Biltmore av  
Seay Jos B (Althea), mngr Yuneda Dairy Lunch, h 16 s Ann  
See Williard F (Bertha), h 36 n French Broad av  
Seeley Horace I, storekpr Ashev P & L Co, bds 5 Flint  
**SEELEY FRED R** (May), sec-mngr Williams-Brownell Planing Mill Co, bds 5 Flint—phone 1010  
**SEELY FRED L** (Evelyn), v-pres-mngr Grove Park Inn, E W Grove Park Co and Grove Park Motor Co, h Grove Park Inn  
Segal Benj, clk L Bromberg, rms 33 Temple Court  
Schrwald Victor (Phia A), maseur, bds The Knickerbocker

# BON MARCHE

Asheville's Leading Department Store  
"Everything for the Ladies"

Cor. Patton and Lexington Aves.

Phone 2500

# Pisgah Fuel & Dray Co.

# COAL

All Grades of  
Domestic  
COAL

OFFICE & YARDS 175 ROBERTS

PHONE 1499

ASHEVILLE [1916] DIRECTORY

461

\*Seibles Alex, hostler W B Brown & Co, rms 11 s Lexington av

Seigfried Louise Miss, h 55 Pearson Drive

Seigle Barney, clk L London, h 1 Elm

Seigle Harry (Bessie), h 16 Chunn

Seigler Hilliard B, firemn Sou Ry, h 56 Penland

Seigler Jas B (Cordelia), clk, h 56 Penland

Seigler Jas M (Martha), h 56 Penland

Selby Joseph, h 39 Anandale av

Self Carrol, repairmn J M Hearn & Co

Self Sudie Miss, nurse Highland Hosp, h same

Sellars Chas (Lizzie), farmer, h Charlotte extd (R D 1)

Selz Adolph W (Jeanette), wholesale jeweler, h 226 Broadway

Semple Johannah M Miss, h 16 Bearden av

Sessoms Jno G (Bertha), h 148 Montford av

Setters Eulan W (Neva), brkmn Sou Ry, rms 55 Martlett

Settle Bonzo, farmer, h Biltmore

Settle Jno (Mary), emp planing mill, h Biltmore

Settle Jno, farmer, h Biltmore

Settle Thos (Eliza P), atty at law 11½ Church, h 435 Pearson Drive

Settlement House of Associated Charities, 160-162 Biltmore av; Miss M Pearl Weaver sec, Miss Jane Brown dist nurse

\*Setzer Georgie, dom, h 40 Wallach

\*Setzer Harry, driver, h 40 Wallach

Setzer Julia E, wid G E, emp Swannanoa Ldy, h 122 Biltmore

\*Setzer Wm (Gussie), presser, h 40 Wallach

Seventh Day Adventist Church, 238 Haywood, Rev Hiram E Robinson pastor

\*Seventh Day Adventist Church, 37½ Sycamore

Sevier Danl E (Lutie), county health officer and phys, 206-208 Oates Bldg, h 56 Oak

Sevier Jos, carp, h 85 Hill

Sevier Jos T (Caroline), phys 206-207-208 Oates Bldg, h 40 Clayton

Sevier Mary E Mrs, h 188 Charlotte

Sevier Sallie Miss, h 85 Hill

\*Sewell Ella, h 18 Eagle Terrace

Sexton Chas H (Lizzie M), tailor, h W Asheville (R D 3)

Sexton Hiram N (Eliza J), gardener, h W Asheville (R D 3)

Sexton Jno, driver Slayden, Fakes & Co, rms 29 s Lexington av

St. Rwy

Electric Light and Power

Gas

PHONE 69

ASHEVILLE POWER & LIGHT COMPANY

# Poultry

# Kiibler & Whitehead

CITY MARKET

PHONES, 832 and 833

# Life Insurance Company of Va.

Organized 1871

RICHMOND, VA.

ALL CLAIMS PAID IMMEDIATELY UPON RECEIPT OF SATISFACTORY PROOFS OF DEATH

Total Payments to Policyholders Since Organization OVER \$15,000,000.00  
Is Paying Its Policyholders OVER \$1,250,000.00 Annually

J. T. Sheehan, Supt. Rooms 3-4-5 Maxwellton Bldg., Patton Ave. and Church St., Asheville

462

ASHEVILLE [1916] DIRECTORY

Sexton Lizzie Miss, h 47 Gray  
Sexton Manuel, lab, bds 47 Gray  
Seyd Wm, h Chatham, Woolsey  
**SHAFFNER HENRY F**, v-pres Wachovia B & T Co, res Winston-Salem, N C  
Shaft Albert (Laura), carp, h Chunn's Cove  
Shaft Alva (Josie), chauffeur, h Chunn's Cove  
**SHANK M MARIE MISS**, public stenographer, 43 Amer Natl Bk Bldg and Court Reporter—phone 1772, bds 106 Washington rd—phone 1936 (see card at classified Court Reporters)  
Shank R H Stove Co. (R H Shank), stoves, 55 Broadway  
Shank Robt H (Emma), (R H Shank Stove Co), h 33 Asheland av  
Shannon Jack G (Pearl), musician Galax Theatre, h 36 Hiawasse  
Shannon Pearl Mrs, stengr Ashev Citizen, h 36 Hiawasse  
Sharkley Leona, h 42 Maiden la  
\*Sharp Ada, emp Swannanoa Ldy, h 195 Beaumont

**J. E. JOYNER**

**Builder**



Phone 2367

Room 23

Revell Building

Asheville, N. C.

**Mrs. Wilder's Hand Laundry**

WE SOLICIT YOUR PATRONAGE

Work Done Under Our Personal Supervision

Phone 1354 No. 7 Montford Ave. E. Wilder, Mgr.

PHONE 623 PRIVATE AMBULANCE PHONE 62

**Robt. J. Lewis**  **Funeral Director and Embalmer**

RED CROSS UNDERTAKING PARLOR LADY ASSISTANT WHEN DESIRED 49 COLLEGE ST.

Sharp David H, chauffeur Sta Market, h 173 Asheland av  
Sharp Franklin L (Martha J), policeman, h W Ashev  
Sharp Henry T (Jane), real est 56 Amer Natl Bk Bldg, h 129 Anandale av  
Sharp Robt E, driver, h 155½ Biltmore av  
Sharpe M Luther, hlpr Hampton & Graham, h W Ashev  
Sharpe Mattie E Miss, h 454 Depot  
Shaver Allen, clk Crystal Cafe System, h 36 Candy Kitchen Bldg  
Shaver Z Vance, condr Sou Ry, h 62 Asheland av  
Shaw Carl D (Edna), asst bkkpr W H Westall & Co, h 42 Austin av  
**SHAW D C MOTOR CO.**, 52-60 Broadway—phone; distributors for Ford cars for Buncombe, Cherokee, Clay, Graham, Swain, Macon, Haywood, Jackson, Transylvania, Madison, Yancey, McDowell and Mitchell Counties, D C Shaw pres, J A Richbourg sec-treas  
**SHAW DAVID C**, pres D C Shaw Motor Co, res Sumter, S C

# ASHEVILLE ICE CO.



Wholesale and Retail Dealers in PURE ICE

8 S. Market St.

—:—

—:—

—:—

Phone 72

- \*Shaw Hilliard (Rebecca), lab, h 25 Weaver
- \*Shaw Jno, waiter Langren Hotel, h (r) 154 Hill
- \*Shaw Lang (Martha), lab, h (r) 154 Hill
- Shaw Thos, porter, h (r) 154 Hill
- Shawhan Hubbard W (Helen M), bkkpr Coca-Cola Bottling Co, h 134 Biltmore av
- SHEEHAN JNO T** (Elva), supt Life Ins Co of Va, h 179 Flint—phone 2623
- Shehan Brick Co, (Geo C Shehan), brick mnfrs, office 4 n Pack Sq, plant R D 1
- Shehan Geo C, (Shehan Brick Co), h 135 Merrimon av
- \*Shell Wm (Janie), lab, h 30 Gudger
- \*Shellman Garfield, chauffeur, 312 Montford av
- Shelor Robt (Alice), h 206 Merrimon av
- \*Shelton Butler, lab, h 112-a Church
- \*Shelton Huston, waiter, h 112-a Church
- Shelton Jno F (Sarah A), farmer, h W Ashev (R D 3)
- Shelton Louis B (Lilly B), clk Sou Ry, res W Ashev
- \*Shelton Mollie, cook, h 94 Pine
- Shelton Myrtle Miss, h 34 Highland
- \*Shelton Paul Magnolia), hostler W B Brown & Son, h 14 Higgin's al
- \*Shelton Sallie, h 112-a Church
- Shelton Theo D (Georgia), U S Commissioner and advtg mngr Evening News Pub Co, h 130½ Biltmore av
- \*Shelton Wallace (Mollie), lab, h 94 Pine
- Shelton Wm J (Eliza), carp, h 34 Highland
- SHEMWELL BAXTER** (Susan), pres Interstate Ry Switch & Frog Co, Mays Accounting Mach Co, v-pres Interstate Develop & Trust Co, h 90 Merrimon av—phone 811
- Shemwell Walter W, sec Baxter Shemwell, bds Modern Home Hotel
- \*Shepard C Lawrence (Lila), waiter Langren Hotel, h 20 Hazzard
- Shepard Chas (Amelia), waiter Battery Park Hotel, h 17 Weaver
- \*Shepard Fred (Beulah), lab, h 104 Grove
- \*Shepard Julius, waiter Langren Hotel, h 123 Hill
- \*Shepard Newton (Lucinda), janitor, h 172 Hill
- \*Shepard Rufus (Ola), janitor, h 22 Davidson
- \*Shepard Alfred, janitor, h W Ashev (R D 3)
- \*Shepherd Annie, laund, h W Ashev (R D 3)
- Shepherd Baxter M (Octavia), gro 41 e College, h 23 Central av

**BIGGEST  
BUSIEST  
EST**

**Asheville  
Laundry  
Co.**

Phone 2000

12 PENLAND

**J. V.  
Hildebrand**

**Hitch, Sale  
and  
Feed Stable**

58-60  
Biltmore Ave.

Phone 82

**IF** in the market for a Gas Engine let us make you prices it's heavy castings, such as Columns or Building Plates, see us it's a skilled mechanic for Boiler Work, see us you want Machine Work of any kind phone 590

**CAROLINA MACHINERY CO.**

**Founders Machinists and Jobbers of Mill and Tannery Supplies**

**S. M. STEVENS**

No. 1 Ravenscroft Road

Phone 1314

464

ASHEVILLE [1916] DIRECTORY

**MODERN HOME HOTEL**

H. B. JAMES, Propr.

**American and European Plan**

Excellent Cuisine

Nos. 38 and 32  
Broadway

Everything New

All Modern  
Conveniences

Asheville, N. C.

Phone 2015

Shepherd E A, glazier U S Furn Mnfg Co  
Shepherd Fredk M, roadway mngr Sands & Co, bds Florence Hotel

Shepherd Frank (Celie), tmstr, h W Ashev  
Shepherd Luther V, clk, h 23 Central av  
\*Shepherd Ora L, laund, h Haywood rd, W Ashev (R D 3)  
Shepherd P C, firemn Grove Park Inn  
Shepherd Thaddeus (Mattie), emp Grove Park Inn, bds 85 Atkinson

Sheppard Benj (Pearle), carp, bds 51 Penland  
\*Sheppard Odis (Sallie), butler, h 132 Hill  
\*Sheppard Rufus, cook Highland Hosp, h same  
\*Sherell Lester (Queen), lab, h 81 Wallach  
Sherland Columbus C, leather wkr, h 270 Southside av  
Sherland Jesse B (Mandy), leather wkr, h 270 Southside av  
Sherlin Arthur, driver Pisgah F & D Co, h 20 Eugene av  
Sherlin David D (Cora B), tanner, h W Ashev  
Sherlin Fredk O (Nina M), mchst, h W Ashev  
Sherlin Fronnie Mrs, h 57 North  
Sherlin Geo C (Mary L), watchmn, h W Ashev  
Sherlin Harrison B (Maud A), air brake repr, h W Ashev  
Sherlin Jackson (Kathrine), tanner, h W Ashev  
Sherlin Jonas (Clara), clk Blue Ridge Mer Co, h 385 Southside av

Sherlin Robt, tanner, h W Ashev  
Sherlin Thaddeus O, tanner, h W Ashev  
Sherlin Wm A (Dora), lab, h 32 Eugene av

**SHIRLIN** see also **SHIRLIN**  
Sherman Louis, clk H L Finkelstein, bds 167 Broadway  
\*Sherrad Appie, cook, h 213 Biltmore av  
\*Sherrard Reder (Lelia), car clnr, h 29 Rear Ralph  
Sherrill Chas (Eliza), emp Ashev Cotton Mills, h 68 Avery  
Sherrill Emma C Mrs, bkkpr Amer Furn Mnfg Co, h 5 Aston pl  
Sherrill Frank H, mchst, h 20 Buncombe  
Sherrill Jno D, foremn J V Hildebrand, rms 35 s Lexington  
Sherrill Margaret C, wid C L, h 20 Buncombe  
Sherrill Oscar H, painter, h 20 Buncombe  
\*Sherrill Preston, emp Ashev P & L Co  
\*Sherrill Roy (Virgie), lab, h 8 Herman av  
Sherrill Rufus J (Anna J), (I R Robinson & Co), h 208 Montford av  
Sherrill Thos J, clk I R Robinson & Co, h 208 Montford av  
**SHERWOOD MILDRED E HOME**, 179 s French Broad av, Miss Mildred E Sherwood propr

**FRANK J. NEVERCEL**

**BICYCLES**

Dealer and Repairer  
Sundries and Supplies  
Gun and Locksmith  
47 W. College St.

**Broadway Pharmacy Co.**

We Specialize on Prescriptions and Prompt Delivery Service

12 Broadway (Langren Hotel)

Phones 2004-2005

- SHERWOOD MILDRED E MISS**, propr Mildred E Sherwood Home, h 175 s French Broad av  
**SHIEDER GEO A** (Jessie), propr West Asheville Pharmacy, h W Asheville  
Shipe Edwd R (Rena), plumber, h 86 Cherry  
Shipley B Houston (Debbie S), lab, h W Asheville (R D 3)  
Shipley Jno J (Essie M), car inspr Sou Ry, h W Asheville  
Shipman Homer Hazel, lab, h e s Riverside Drive  
Shipman Jas S (Cordie), chauffeur, h 41 Spring  
Shipman Mary, wid M S, h 10 Blanton  
\*Shipman Ross, hlpr Coca-Cola Bot Co  
Shippy Hally, bellmn Battery Park Hotel  
\*Shippy Wm (Florence), draymn, h 235 Flint  
\***SHIRLIN** see also **SHERLIN**  
Shockley Henry S (Martha), prin Asheville Business College, h 84 Asheland av  
Shockley Vera Miss, student, h 84 Asheland av  
Shockley Vernon, tel opr, h 84 Asheland av  
"Shoenberger Hall", Ravenscroft rd  
Shoffel L J, mchst Asheville Supply & Fdy Co  
\*Shoffner A Osborn (Eliza), lab, h 35½ Hill  
Shoffner Wm H (Alice, jeweler 27 Patton av, h 257 Montford av  
Shook B F, foremn Evening News Pub Co, rms 74 Haywood  
Shook David M (Laura), faremn, h 32 Carter  
Shook Haskew, sub carrier P O  
Shook Jos B (Asenath), carp, h 60 Highland  
Shook Manson D (Sallie K), farmer, h W Asheville  
Shook Maurice P (Mabel), clk H J Olive, h W Asheville  
Shook Minnie Mrs, emp Asheville Cotton Mills, h W Asheville  
Shook Oscar Minnie, lab, h W Asheville  
Shook Richmond J, barber E M Hogan, h W Asheville  
Shook Roy A, student, h W Asheville  
Shope Bettie, wid Gaither, h 37 Chestnut  
Shope Harry, chauffeur, h 37 Chestnut  
Shope Jno B (Mary), harness and saddlery 30 Broadway, h 39 s French Broad av  
Shope Kelly (Clara), driver W H Westall & Co, h 292 Broadway  
Shope Pearl Miss, h 39 s French Broad av  
Shope Roy V, student, h 39 s French Broad av  
Shope Wayne, chauffeur, h 37 Chestnut  
Shope Wm E, clk J B Shope, h 39 s French Broad av  
\*Shore Eugene, cook, h 334 Brooklyn al  
Shores Thos C (Margaret E), h 3 Oak, Biltmore

23-25 Biltmore Av. (S. Main)

Trunks and Leather Goods a Specialty

**H. L. FINKELSTEIN, Loan Office**

Phone 887

**Charles H. Honess**

**Optometrist and Optician**

Exclusive Maker of

**ATLAS SHUR-ON EYE GLASSES**

Perfect Glasses That Suit Your Eyes

**The Home of Ce-Rite Toric Lenses**

We make a specialty of correcting optical defects with properly fitted glasses

**54 Patton Ave. Opposite Postoffice**

# Moale & Chiles

Real Estate and Insurance  
27 Patton Ave., (2d fl) Phone-561

**General Agents United States Fidelity & Guaranty Co.**



There is Nothing Better Than the Best

THIS IS IT

For a Good  
Sanitary Drug  
Store Ring

924

The Red



Pharmacy

Cor. Charlotte and  
Chestnut Sts.

If you want it  
quick and it's  
kept in a Drug  
Store, get  
us on the line.

Jesse L. Martin

Real Estate, City and Suburban Property

Farms and Timber Lands a Speciality

Phone 852

3 Harkins Bldg.

466

ASHEVILLE [1916] DIRECTORY

- Short D C, core mkr Ashev S & F Co, bds 39 Broadway  
 \*Shorter Alonzo (Mary), farmer, h Haw Creek  
 Shotwell L Timothy (Annie), emp Acme Confec Co, h 22 Olive  
 Shroat Annie Miss, nurse Biltmore Hosp, 3 Angle, h same  
 Shroat Arthur P (Polly), painter R E Bowles, h 5 Reed, S Biltmore  
 Shroat J Gordan (Bertha), carp, h 62 Summit, S Biltmore  
 Shroat James H, h 62 Summit, S Biltmore  
 Shroat L Vernon (Carrie B), firemn Sou Ry, h 264 Haywood  
 Shroat Mamie Miss, h 5 Reed, S Biltmore  
 Shuford Bonnie Miss, tchr West Ashev Schl  
 \*Shuford Claude (Sallie), lab, h 488 Black  
 Shuford Edgar B (Sallie), driver Swannanoa Ldy, h 63 Asheland av  
 Shuford Frank A (Laura J), shoemkr Champion Shoe Hospital, h 167 Bartlett  
 Shuford Frank L (Rash L), bricklyr, h 14 Crescent  
 Shuford Fred H (Bruce), baggage mstr Sou Ry, bds 40 Bartlett  
 Shuford Geo A Judge (Julia D), atty at law, 2 Library Bldg, h 50 Orange  
 Shuford Geo A Jr, h 50 Orange  
 Shuford Mary F Miss, h 50 Orange  
 \*Shuford Rena, cook, h 257 Beaumont  
 Shuford Robt E (Eliza), time kpr Biltmore Est, h Biltmore Pk  
 Shuford W J, sec Carolina Creamery Co, res Hickory, N C  
**SHUFORD WM C** (Cora), atty at law and notary, 24 Temple Court, h 134 Flint  
 Shuler Jno W (Cancy N), carp, h W Ashev  
 Shumaker Albert, (McClain & Shumaker), bds 524 w Haywood  
 \*Shumaker Lee, waiter, h 21 Ocala  
 Shurman Saml (Jennie), shoemkr, h 25 Cherry  
**SHUT IN IRON MINES** (Inc), 519 Legal Bldg—phone 571  
 Shytle C T, police, bds 418 Southside av  
 Shytle Columbus L (Zira), carp, h 118 Seney  
 Shytle Jno H (Nettie M), contr, h 134 Broad  
 Sides Addie Miss, h 122 Biltmore rd, S Biltmore  
 Siegfried Martha Miss, h 55 Pearson Drive  
 Siegfried Robt (Marie), elect engrn, h 55 Pearson Drive  
 Siegfried Robt Jr, student, h 55 Pearson Drive

CALL SHOE CO.

MANUFACTURERS' AGENTS

Sample Room 17 Biltmore Ave.

Phone 1916



# ASHEVILLE PAINT & GLASS CO.

57 Biltmore Ave.

Phone 1779

WHOLESALE AND RETAIL  
Paints, Oils, Varnishes and Glass

Distributors for

JOHN LUCAS & CO., Inc.

ASHEVILLE [1916] DIRECTORY

467

- Sigmon Kistler, switchmn Sou Ry, bds 308 Depot  
Sigmon Robt L, brakemn Sou Ry, bds Highland Hotel  
\*Sigmon Wm L (Willie), pressing club and tailor, 2 Eagle, h 241 Beaumont  
Siler Arnold, bkkpr Dunham's Music House, h Weaverville  
\*Siler Dolly, laund, h 50 McDowell  
\*Siler Hattie, cook, h 61 Hill  
Siler Thos H (Lena M), condr Sou Ry, h 336 s French Broad av  
Silver Bascom (Eula), condr Ashev P & L Co, h 195 Pat-Silver Chas W (Winnie), mtrmn Ashev P & L Co, h 23 Buxton  
\*Silver Haywood, hackmn, h 44 Gudger  
\*Silver Jno (Elvira), meat ctr Kübler & Whitehead, h 55 Short  
\*Silver Melvin (Minnie), lab, h 21 Hill ton av  
\*Silver Minie, cook, Hoel Richelieu  
Silver Moon Lunch Room, 388 Depot, Peter Pesles propr  
\*Silver Rachel, laund, h 44 Gudger  
\*Silver Susan, laund, h 73 Gudger

## The Mutual Life Insurance Co., of New York

REILLEY & CARROLL, DISTRICT MGRS.

2-3 Harkins Bldg.

Phone 2576

- Silverman Albert, clk Saml Silverman, bds 2 Elm  
Silverman Danl, clk Saml Silverman, bds 2 Elm  
Silverman Saml (Annie), clo 24 Biltmore av, h 2 Elm  
Simmons Annora, wid H T, h 83 Ora  
Simmons R Paul, emp Harris-Barnett D G Co, h 69 Park av  
\*Simmons Robt, bootblk 26 Eagle, rms 24½ same  
Simmons Thos P, student, h 69 Park av  
Simmons Wm G (Jennie), trav slsmn Slayden, Fakes & Co, h 69 Park av  
\*Simms Thos, lab, h 25 Short Valley  
\*Simons Mary, dom, h 38 Hill  
\*Simonton Amos (Maggie), gro 160½ Beaumont, h 181½ same  
\*Simonton Chas (Florence), lab, h 50 Davidson  
\*Simonton Wm (Terecia), janitor, h 5 Mountain  
Simpkins Jno, condr Sou Ry, bds 430 Depot  
Simpson Agnes Miss, h 11 Locus

**Falk's Music House**  
High Grade Pianos, Player Pianos, Edison Diamond Disc Talking Machines, Victrolas and Graphophones.  
76 Patton Ave.  
Phone 206

## R. E. Bowles

Paints, Oils, Colors, Varnishes, Shingle Stains, Brushes, Etc.

Muresco for Walls and Ceiling Decorations

Estimates made on Painting and Decorations

Phone 407  
28 Broadway

## Take a Policy in The Woodmen of the World

Surplus and Emergency Fund Over \$26,000,000

C. B. McFEE, Dist. Mgr., 139 S. Liberty St., Asheville, N. C.  
BALSAM CAMP NO. 1 Meets every Tuesday Night in the Dhrumor Bldg.

# Weaverville Line

Nine Miles By Trolley From Pack Square to Weaverville.

## Asheville and East Tennessee Railroad Company

7 Broadway.

Asheville, N. C.

### Beaumont Furniture Co.

Incorporated

The Home of  
Furniture  
Values

Stoves, Ranges,  
Mattings, Rugs,  
Household  
Specialties

No. 27 Biltmore Ave.  
Phone 1002  
Asheville, N. C.

468

### ASHEVILLE [1916] DIRECTORY

- \*Simpson Allan (Emma), driver Ashev D, F & C Co, h 219 Asheville av  
Simpson Bille Miss, emp The Manor, h same  
Simpson Bonnie Mrs, emp Ashev Cotton Mills, h W Asheville  
\*Simpson Chas (Ida), driver Ashev D, F & C Co, h 40 Maiden la  
Simpson Claude, cook, h 418 Southside av  
Simpson David L, clk Sou Ry, h 10 Locust  
\*Simpson Ella, emp Swannanoa Ldy, h 48 Pine  
Simpson Henry, emp Williams-Brownell P M Co, h Biltmore  
Simpson Jas B (Jessie), carrier P O, h 10 Locust  
Simpson Jessie Miss, nurse Ashev Mission Hosp, rms 17 Charlotte  
Simpson Jno F, coll Farley & Askin, rms 37 McAfee Bldg  
\*Simpson Lake, porter Sou Ry  
\*Simpson Lillian, emp Mtn City Ldy  
\*Simpson Mattie, h 217 Clingman av  
\*Simpson Nicholas, msngr Teague & Oates, h 166 Hill  
\*Simpson Oscar (Norah), emp Ashev Cot Mills, h 18 Tuskegee  
Simpson Peter, brkmn, bds 430 Depot  
Simpson Robt J (Claudia), condr Sou Ry, h 199 s French Broad av  
\*Simpson Sadie, h 109 Valley  
Simpson Wm M (Dettie), boarding 418 Southside av, h same  
\*Sims Bishop J, office boy Drs Fletcher & Eckel, h 140 Church  
Sims Hannah B Mrs, furn rms 182 Patton av, h same  
\*Sims Jas, lab, h 450 s French Broad av  
\*Sims Jas, bellmn Battery Park Hotel, h 76 Ridge  
\*Sims Jesse (Nora), porter, h 43 Beech Hill  
Sims Jno F (Hannah B), gro 168 Patton av, h 182 same  
Sims Jno L, brakemn Sou Ry, bds 430 Depot  
\*Sims Lena, dom Highland Hotel  
\*Sims Leonard, porter, h 31 Mountain  
\*Sims Sumter (Agnes), waiter, h 25 Hazzard  
\*Sims Thos, lab, h 25 Short Valley  
Sinclair, Evans & Barker, (J A Sinclair, Geo J Evans, Orus C Barker), dentists, 201-209 Legal Bldg  
Sinclair Jas A (Eva S), (Sinclair, Evans & Barker) and v-pres Ashev Aptmnt Co, h 197 Chestnut  
\*Sinclair Rachel, maid Battery Park Hotel, h 109 Valley  
\*Singclair Mary, maid Biggs Sanitarium, h 77 Wallach

### Ottis Green Hardware Co.

Wholesale  
and Retail

11 S. W. Pack Sq.  
and  
9 & 11 Walnut St.  
Phone 53

Call us when in  
need of Hardware  
and save time  
Shopping

## EDWIN MCKAY ELECTRIC COMPANY CONTRACTORS AND ENGINEERS

ELECTRIC LIGHTING PLANTS, SUPPLIES, FIXTURES, TELEPHONES, REFRIGERATING PLANTS AND ELEVATORS

35 Biltmore Ave.

PHONE 2516

Asheville, N. C.

# POCAHONTAS COAL

## Pisgah Fuel & Dray Co.

175 ROBERTS

PHONE 1499

ASHEVILLE [1916] DIRECTORY

469

Singer Jno T, hlpr J C McPherson, h Burnsville Hill  
Singer Sewing Machine Co, 18 n Pack Sq, C D Thorpe mgr  
Singleton Edwd R (Lillian L), h 41 Sunset Drive  
\*Singleton Fred (Mariah), lab, h 80 Brick  
Singleton Lillian L Mrs, propr Sunset Lodge, h 41 Sunset Drive  
\*Singleton Saml (Ida), janitor Temple Court, h 240 Asheville av  
Singleton Wm (Sallie), driver, h s end Overy  
Sircey Henry J (Nancy), plmbr Ashev Cotton Mills, h 488 w Haywood  
Sircey Sarah S Miss, h 488 w Haywood  
Sircey Wm G (Tina M), driver Cit Lbr Co, h W Asheville  
Sirks Henry, mchst Sou Ry, bds 29½ Biltmore av  
Sisk Lelah Miss, nurse 1 Panola, h same  
\*Sisney Chas (Little), porter Battery Park Hotel, h (r) 35 Clingman av  
\*Sisney Chas Jr (Maude), bellmn Langren Hotel), h (r) Clingman av  
\*Sisney Jos (Willie M), porter S T Logan, h (r) 35 Clingman av  
\*Sisney Louis (Annie), porter, h (r) 35 Clingman av  
Sites Abraham B, bkkpr Green Bros, h 38 Arlington  
Sites Bettie A Miss, tchr, h 38 Arlington  
\*Sittles Fanny, maid Battery Park Hotel  
Sitton Jno M (Nevada), carp, h w s Biltmore rd, S Biltmore  
Sitton Paul, h w s Biltmore rd, S Biltmore  
Skelly Emma A Miss, rms 34-35 Morsell Bldg  
Skelly Grace Miss, clk M V Moore & Co, rms 34 Morsell  
Skelly Margaret Mrs, rms 34 Morsell Bldg  
Skidmore Lee O (Louise), overseer Ashe Cotton Mills, h W Asheville  
Slack Carrie L Miss, h 105 e College  
Slack Sam H (Emma), h 105 e College  
Slade Mayfield Rev (Rena), 127 Valley  
Slagle David (Ethel), driver, h 10 Lyman  
Slagle Georgiana Miss, opr Ashev Tel & Tel Co, h 110 Seney  
Slagle J Hamilton Ada L), driver Swannanoa Ldy, h 110 Seney  
Slagle Jacob, emp S Sternberg & Co, h 10 Lyman  
Slagle Jno (Flora), driver W L Moore, h 53½ Broadway  
Slagle Lillie Miss, h 10 Seney  
Slagle Margaret Miss, h 110 Seney  
Slagle Mary Mrs, rms 55½ Broadway

**Electric  
Flat Irons**

**Asheville Power & Light Co.**  
Phone 69

# Meats

## Kiibler & Whitehead

CITY MARKET

PHONES, 832 and 833

# Life Insurance Co. of Virginia

Issues the most approved forms of Life Insurance Contracts from \$500.00 to \$50,000.00 with premiums payable quarterly, semi-annually and annually.

Organized 1871

Richmond, Va.

J. T. Sheehan, Supt. Rooms 3-4-5 Maxwellton Bldg., Patton Ave. and Church St., Asheville

470

ASHEVILLE [1916] DIRECTORY

**Britt & Conner**

**Merchandise Brokers**

"Gold Medal"

AND

"Dolly Varden"

**Flour are the Best**

Phone - 1471

Electrical Bldg.  
Asheville, N. C.

Slagle Pansy Miss, emp Ashev Mica Co, h 55½ Broadway  
Slayden, Fakes & Co, whol gros 29-31 s Lexington av and 351 Depot; W J Slayden pres, Dr B R Fakes v-pres-treas, C S Davis sec

Slayden W J, pres Slayden, Fakes & Co, res New York City  
Sloan Alberta B, wid Jno B, clk Bon Marche, h 299 Biltmore av

\*Sloan Carrie, cook, h 26 Oakdale av

\*Sloan Clement, clk H P Pearson

\*Sloan Emma, h 26 Oakdale av

\*Sloan Jas, blksmith Ashev S & F Co, h Beaverdam rd

\*Sloan LeRoy, lab, h 34 Ridge

\*Sloan Rachel, dom, h 34 Ridge

\*Sloan Wm, lab, Ashev S & F Co, h Beaverdam rd

Sloop Elizabeth Miss, h W Ashev (R D 3)

Sloop Lawrence A (Anna E), firemn Sou Ry, h W Ashev

Sloop Wm J, firemn, h W Ashev (R D 3)

Sloop Wm R (Nannie), mngr Standard Oil Co, h W Ashev

Sluder Annie F Mrs, v-pres Chas L Sluder Co, h 64 Vance

RES: PHONE 893      PRIVATE AMBULANCE      PHONE 87

**Robt. J. Lewis** **Funeral Director and Embalmer**

LADY ASSISTANT WHEN DESIRED

**RED CROSS UNDERTAKING PARLOR**      49 COLLEGE ST.

Sluder Bros. (Lawrence C and Fletcher S), plmbrs 3 e College

Sluder Carl E (Sarah), clk W R Sluder, rms 372 Broadway

Sluder Chas L (Annie), pres Chas L Sluder Co, h 64 Vance

Sluder Chas L Co (Inc), furniture 20 s Pack Sq; Chas L

Sluder pres, Mrs Annie Sluder v-pres, Jno D Parker

sec-treas

Sluder Clarence, msngr Postal Tel-Cable Co, h 68 Spruce

Sluder Dock S, mtrmn Ashev P & L Co, rms, 32 Morsell Bldg

**SLUDER ERWIN** (Cora), v-pres Battery Park Bank, h 192 Montford av—phone 806

Sluder Fletcher S (Maud), (Sluder Bros), and firemn A F D h 26 Woodfin

Sluder Houston, blksmith J C Wallace, h Emma, N C

Sluder J Arthur (Addie), mtrmn Ashev P & L Co, h 29 Seney

Sluder Jos L (Mary), emp Storage Supply Co, h 20 Spring

Sluder Jos W, (Waddell, Coxe & Co), h 167 Chestnut

**D. G. DEVENISH**  
**PUBLIC ACCOUNTANT**

Periodical Audits, Books Closed and Financial Statements Reaudited. Books Opened for New Corporations, Firms or Individuals.  
Room 9 Citizens Bank Bldg. Asheville, N. C.

**J. C. McPHERSON**

**SLATE AND TIN ROOFING**

Vulcanized Iron Work, Hot Air Furnaces

73 BROADWAY

PHONE 133

**PLUMBING**  
STEAM AND HOT WATER  
**HEATING**

# CAROLINA COAL & ICE CO. PHONE 130

"M & W" Indian

50 Patton Ave.

Prompt Delivery - Weights Accurate

ASHEVILLE [1916] DIRECTORY

471

Sluder Lawrence C (Lena), (Sluder Bros) and firemn A F D, h 68 Spruce

Sluder Minnie Miss, h 38 Roberts

Sluder Roy T, h 38 Roberts

Sluder Vilery, hlpr W H Arthur, h 20 Spring

Sluder Wm R (Savanah), gro 275 Broadway, h 18 Maxwell  
Smart Clarence E (Elizabeth), propr The Belmont, h 57 n Spruce

Smart Saml (Nannie), driver, h 117 Ora

Smathers Benj C (Blanche), (Baltimore Dental Roms), h 1 Carroll av

Smathers Coil F (Sue), mchst Natl Casket Co, h 52 East

Smathers Fred I, (J L Smathers & Sons), h 316 Patton av

Smathers G Sibley Dr (Kittie), (Ideal Painless Dentists), h 14 Holland

Smathers Geo H Daisy), (Smathers & Wood), h 332 Montford av

Smathers Isabel Miss, clk J A Guffey, h 33 Aston

**SMATHERS J L & SONS.** (J L, F I and R I), furniture, 15-17 Broadway and 40 Biltmore av

Smathers Jasper L, (J L Smathers & Sons), h 316 w Haywood

Smathers Jno E (Mary), clk Green Bros, h 77 Asheland av

Smathers Jno W (Mabel M), trav slsmn, h 6 Charlotte

Smathers Marie Miss, h Biltmore rd, S Biltmore

**SMATHERS PAUL P** (Grace), (Whitmire-Smathers Co), h 107 Seney

Smathers Pauline Miss, h 71 Asheland av

Smathers Ret T (Bonnie), clk Sou Exp Co, h 157 Blanton

Smathers Rex S, clk W H Wyatt, h W Asheville

Smathers Richd I (Margaret), (J L Smathers & Sons) and mattress mkr 172 Clingman av, h 316 w Haywood

Smathers Thelma V Miss, h 77 Asheland av

**SMATHERS WEXLER** (Maggie), dentist (finished from schools—deptl dept Tennessee Medical of Knoxville, Chicago of Dental Surgery, Jno H Myer's Post Graduate of New York and Philadelphia Dental), office 14-15-16 Paragon Bldg—phone 219, h Biltmore Park

Smathers Wm M, (M V Moore & Co), rms 16 Charlotte

Smathers & Ward, (Geo H Smathers, E C Ward), attys at law, 300-301 Oates Bldg

\*Smiles Jas (Henrietta), lab, h (r) 7 Clingman av

Smiley M L, bkkpr Sands & Co, bds Highland Hotel

Smith Addie Miss, opr Asheville Tel & Tel Co, bds 50 Fulton

Smith Albert B (Kate), ins agt, h 58 Vance

**BIGGEST BUSINESS EST**

12 PENLAND

PHONE 2000

**Asheville Laundry Co.**

**Wm. A. Barnhill**

American National Bank Building

**Commercial Artist**

Designs and Illustrations  
Art Leatherwork  
Mountain-Made Pottery

PICTORIAL PHOTOGRAPHY

Special Albums of Western North Carolina Views Made to Order

## CAROLINA MACHINERY CO.

Founders, Machinists and Jobbers of Mill and Tannery Supplies. We make all kinds of Castings in Iron, Brass or Aluminum.

We Also Furnish Skilled Mechanics for Boiler Repairs.

PHONE 590

# Asheville Dray, Fuel and Construction Co.

Heavy Hauling of all kinds

**WE FURNISH  
BUILDING STONE**

Moving Furniture a Specialty

Cor. College & Broadway

Phone - - 223

472

ASHEVILLE [1916] DIRECTORY

## T. P. Johnson & Co.

Sheet Metal  
Workers

All Kinds of Roof-  
ing, Guttering and  
Conductor Work,  
Metal Ceiling, Sky-  
lights and Galvan-  
ized Iron Cornices

Office and Shop  
69-71 Biltmore Av.

Phone 325

- \*Smith Alex, lab, h 134 Pine
- Smith Alice Miss, h 184 Chestnut
- Smith Alonzo E, shoemkr Gilmer Bowden
- Smith Altha Mrs, emp Ashev Cotton Mills
- Smith Andrew (Georgia), lab, h Bingham Hghts
- \*Smith Andrew (Sadie), lab, h 70 McDowell
- Smith Andrew, carp, rms 30 Jefferson Drive
- Smith Andrew (Mary), attndt Highland Hosp, h Chestnut Ridge
- \*Smith Anna, laund, h 143 Beaumont
- \*Smith Anna, h 92 Eagle
- Smith Annie E Miss, h W Ashev (R D 3)
- Smith B S Marble Works, 55 Broadway, B S Smith propr
- Smith B Frank (Sarah), farmer, h Haw Creek
- Smith Barbara Miss, h 381 Biltmore av
- Smith Barney Miss, emp Ashev Cotton Mills, h 2 Avery
- Smith Beard, painter, rms 357 Broadway
- Smith Benj M (Lucy E), track supervisor Sou Ry, h 42 Johns
- Smith Bernard R, phys 53-54 Amer Natl Bk Bldg and asst phys Highland Hosp, h 117 Asheland av
- Smith Bertha Mrs, bds Glen Rock Hotel
- Smith Bessie Miss, clk, bds 29 Seney
- Smith Bob S, propr B S Smith Marble Wks
- Smith Bonnie Miss, opr Ashev Tel & Tel Co, rms 18 Grady
- Smith Boston N (Ada), driver city, h 8 View
- \*Smith Brooks( lab, h 19 Baxter's al
- Smith-Bruns Clothing Co, 6 Broadway; H E Bruns pres, Morgan Smith sec-treas
- Smith C Gordon (Bonnie), switchmn, h 605 Montford av
- Smith Carl (Maude), painter J W M Smith, h 114 Biltmore rd, S Biltmore
- Smith Carmie, carp J C McPherson, h 125 Hall
- Smith Chandler D (Carrie), farmer, h Bingham Hghts
- \*Smith Chas, waiter Langren Hotel
- Smith Chas, lab, h 26 Pearson al
- Smith Chas, driver Ashev Ice Co
- Smith Chas H (Sophie), tailor S T Logan, bds 94 College
- Smith Chas J (Alice), carp, h Bingham Hghts
- \*Smith D E, waiter Langren Hotel
- Smith Daisy Miss, h 184 Chestnut
- Smith Delia E, wid Edwin, h 38 e Spears av
- \*Smith Dora, laund, h 46 Pine
- Smith Douglas C (Rebecca), emp Williams-Brownell Planing Mill Co, h W Ashev

## THE MOORE PLUMBING CO.

Sanitary Plumbing  
Steam and Hot Water Heating, General Tin and Metal Work, Hot Air Furnaces

Phone 1025

17 E. College

# The BATTERY PARK BANK

ASHEVILLE, N. C.

City, County and State Depository

Capital \$100,000.00

Surplus and Profits \$170,000.00

# MAPLE FLOORING

HARDWOOD LUMBER OF ALL KINDS

Richmond Lumber  
Company, Inc.

4th & Stockton, Richmond, Va.  
see Adv. Opposite Page 351

ASHEVILLE [1916] DIRECTORY

473

**SMITH'S DRUG STORE**, 1 Biltmore av—phones 116-117.  
F S Smith mngr  
Smith E N, painter R L Fitzpatrick & Son, h Biltmore  
Smith Edwd (Ernestine), hostler Carolina Coal & Ice Co, h  
174 Lyman  
Smith Edwd G, h 108 Centre  
Smith Elizabeth Miss, clk The Fair, bds 40 Merrimon av  
**SMITH ELIZABETH E MISS**, osteopathic physician 55-  
56-57 Amer Natl Bank Bldg—phone, h 19 Vance  
Smith Elmira Mrs, h 24 Ingle  
Smith Elsie Miss, smstrs, h 281 Biltmore av  
Smith Ethel Miss, stngr Ashev Citizen, bds 36 Hiawassee  
Smith Etta M, wid F P, h 156 Blanton  
Smith Eugene, emp Natl Casket Co, res Craggy, N C  
Smith Everett B (Annie), brakemn Sou Ry, h Louie nr  
Depot  
Smith Everett M (Daisy), clk, h 20 Girdwood  
\*Smith Fannie, maid Battery Park Hotel, h 107 Valley  
Smith Felix L (Laura), carp, h 35 Turner  
Smith Florence L Miss, tchr Normal and Collegiate Inst. h  
same  
Smith Flossie Miss, smstrs Lowenbein-Rutenberg Co, h 59  
Asheland av  
Smith Floyd (Ruby), painter R E Bowles, h W Ashev  
Smith Frank B (Madge), h 381 Biltmore av  
Smith Frank S (Beatrice), mngr Smith's Drug Store and  
v-pres Ashev Merchants' Assn, h 150 Hillside  
Smith Gay H, clk, h 281 Biltmore av  
\*Smith Geo (Emma), lab, h 6 Cole  
\*Smith Geo (Nellie), h 1 Catholic av  
Smith Geo (Mollie), plmbr Guischarde & Harris, h Swan-  
naoia Drive  
\*Smith Geo (Carolina), butler, h 69 Madison av  
Smith Geo (Sadie), meat mkt, h 5 Seney  
Smith Geo R (Lizzie), emp Ashev Cotton Mills, h W Ashev  
Smith Geo W (Roxie), clk Geo Anderson, h W Ashev  
Smith Georgia Miss, h W Ashev (R D 3)  
Smith Grace F Miss, h 156 Blanton  
Smith Gray, weaver Ashev Cotton Mills, bds 492 w Hay-  
wood  
Smith Gussie Miss, tchr, h 184 Chestnut  
Smith H Augustus (Julia), painter, h 30 Blake  
Smith H Mack (Clara), rms 171 Haywood  
\*Smith Hattie, laund, h W Ashev  
Smith Henry G (Lula M), mchst, h W Ashev (R D 3)

**L**IFE, HEALTH  
and  
ACCIDENT

**I**NSURANCE  
COMBINED  
IN ONE

**F**ORM OF  
POLICY.

**E**ALSO 20  
YEAR  
ENDOWMENTS.

**&** Liberal  
Straight Life  
Contracts.

**H**OME  
COMPANY.

**E**NTIRELY  
SAFE AND  
STRONG.

**A**CCIDENTS  
ARE  
FREQUENT.

**L**IFE  
IS UN-  
CERTAIN

**T**AKE  
ONE  
TODAY

**H**OME MONEY  
HOME  
SPENT

Imperial Mutual  
Life & Health  
Insurance Co.

HOME OFFICE:  
ASHEVILLE, N. C.  
PHONE 495

## Moale & Chiles

City and Suburban Property

Real Estate and Insurance

27 Patton Ave., [2d fl] Phone 661

FARMS and TIMBER LANDS

# WESTERN CAROLINA REALTY CO.

REAL ESTATE BROKERS—LOANS AND INVESTMENTS

Phones: Office 974, Residence 14.

10 N. Pack Sq. and 9. E. College.

J. W. Wolfe, Sec'y. & Treas.

474

ASHEVILLE [1916] DIRECTORY

**Goode & Hage (Inc.)**  
PRESCRIPTION DRUGGISTS

"There is life in every drop of our medicines,  
when we fill your prescriptions you live."

Phone 718

66 Patton Ave., Opp. P. O.

- \*Smith Ina, nurse, h 143 Beaumont  
Smith Irwin (Althea), blksmith, h W Asheville (R D 3)  
\*Smith Isaac (Ruth), waiter, h 143 Beaumont  
Smith J W, emp Asheville Cotton Mills  
Smith J Ray (Nannie), clk Asheville Ice Co, h 240 College  
Smith Jacob (Minnie), police, h 373 Cumberland av  
\*Smith Jas, presser Amer Cleaning & Dyeing Wks, h 12  
Cumberland av  
Smith Jas, emp Asheville Steam Bakery  
\*Smith Jas (Lelia), emp Sou Ry, h 125 Louis  
\*Smith Jas (Berta), firemn, h 60 Black  
\*Smith Jas, lab, h 189 Valley  
Smith Jas L (Elsie), lab, h 84½ n Lexington av  
\*Smith Jas M (Dorothy), lab, h 124 Louie  
Smith Jas S (Stella), weaver, h W Asheville (R D 3)  
\*Smith Janie, h 92 Eagle  
Smith Jasper, shoemkr Red Cross Shoe Hospital, rms 41½  
Biltmore av  
Smith Jerre M (Louisa), carp J C McPherson, h 135 Hall  
\*Smith Jno (Clara), kitchenmn Battery Park Hotel, h 72  
Gudger  
Smith Jno H (Eveline), porter Ambler Bldg, h 9 Knob  
\*Smith Jno W (Nettie), plstr, h W Asheville  
Smith Jos N (Mary J), contr, h 52 Cumberland av  
Smith Josie Miss, h 46 Velvet  
Smith King, emp Asheville Cotton Mills, h W Asheville  
Smith Lamar G (Bertha), overseer Asheville Cotton Mills, h 2  
Avery  
\*Smith Laura, cook, h 23 Hill  
Smith Leonard (Ella), farmer, h 84½ n Lexington av  
Smith Lizzie Mrs, emp Asheville Cotton Mills  
\*Smith Louise, emp Asheville Ldy Co, h 37 Valley  
Smith Lula Miss, emp Asheville Mica Co, h 9 Buxton  
\*Smith Luther, lab, h W Asheville (R D 3)  
Smith M H, emp Asheville Cotton Mills  
Smith M Julia Miss, tchr, h 117 Asheland av  
\*Smith Mack (Alice), waiter Langren Hotel, h 31 Hill  
\*Smith Magaline, h 215 College  
Smith Maggie Miss, emp Asheville Mica Co, h 9 Buxton  
\*Smith Maggie, cook, h 133 Beaumont  
Smith Mamie Miss, emp Asheville Cotton Mills, h 2 Avery  
\*Smith Margaret, dom, h 9 Knob  
Smith Margaret Miss, clk F W Woolworth Co, h 29 Seney  
Smith Martha A, wid J D, h 93 Church  
Smith Mary J Mrs, clk Farley & Askin, h 52 Cumberland av

R. B. Hampton  
Geo. Graham

**HAMPTON  
&  
GRAHAM  
Electric Co.**

14 W. College St.  
Asheville, N. C.  
Phone 1047

**Electrical  
Contractors**

W. M. F. JOHNSON, Prop.

PHONE 2231

## BIG 400 PRESSING CLUB

Cor. Market and College Streets—Down Stairs

**CLEANING, PRESSING, DYEING AND REPAIRING**

E. W. SWEPSON, Tailor

ASHEVILLE, N. C.



# W. E. Wray

## Plumbing, Heating, Steam and Gas Fitting.

9 E. College St.

Phone 2683

ASHEVILLE [1916] DIRECTORY

475

- \*Smith Mattie, maid, 421 Biltmore av  
\*Smith Michael D (Mamie), pastor Hopkins Chapel A M E  
Zion Church, h 215 College  
\*Smith Monroe (Julia), lab, h 30 Fagg  
Smith Morgan N (Annie M), sec-treas Smith-Bruns Clo Co.  
h 27 Merrimon av  
\*Smith Myra, h 110 Eagle  
Smith Myrtle A Miss, h W Ashev (R D 3)  
Smith Nelia Miss, waitress, h 93 Church  
Smith Nettie Miss, dressmkr 93 Church, h same  
\*Smith Nola, maid, h 213 Biltmore av  
Smith Norman (Annie), weaver A'ville Cotton Mills, h  
492½ w Haywood  
\*Smith Oliver (Celie), carp, h W Ashev (R D 3)  
Smith Ora, wid Henry, h W Ashev (R D 3)  
Smith Otha B Miss, musician, h 52 Cumberland av  
**SMITH PARIS C**, atty at law and notary, 3-4 Library Bldg  
—phone 1056, rms 72 e College—phone 1828  
Smith Pinkney, emp Ashev Cotton Mills

### The MUTUAL LIFE INSURANCE CO., of New York

The Oldest in America—Strongest in the World

REILLEY & CARROLL, DISTRICT MGRS.

2 and 3 Harkins Bldg.

Phone 2576

- \*Smith Preston C Sarah), porter Ashev Club, h 19 Furman  
av  
Smith R, painter R E Bowles  
**SMITH R SHARP**. (Smith & Carrier), h Chunn's Cove  
\*Smith Reba, maid, h 21 Gudger  
Smith Rhoda E, wid S W, h 58 Vance  
\*Smith Robt (Annie), lab, h 92 Choctaw  
Smith Robt O (Pearl), clk Crystal Dairy Lunch, h 44 Mag-  
nolia av  
Smith Robt P Rev (Ella R), supt Presbyterian Synodical  
Home Mission, h 117 Asheland av  
Smith Robt W (Fannie), condr Ashev P & L Co, h 281 Bilt-  
more av  
Smith Ross (Cordie), lab, h 8 Logan  
Smith Ross W, brakemn Sou Ry, bds Highland Hotel  
Smith Roy, asst Dr J D Adams, h 287 Chestnut  
\*Smith Roy, hostler W B Brown & Son, h 110 Eagle  
Smith Roy E (Bertha), chauffeur Chambers & Weaver, h  
(r) 269 Biltmore av  
\*Smith Ruth, laund, h 70 McDowell

### Photography

#### PORTRAITS

#### Commercial

"Land of the Sky"  
Views

Local View  
Post Cards

### Pelton & Higgason

Next to  
Princess Theatre  
ASHEVILLE, N. C.

### Veterinary Hospital and Riding School

149 Patton Av.

(Graduate of Cornell University)

Phone 2667

**DR. M. M. LEONARD**, Veterinarian

J. J. POLLARD, Riding and Driving Instructor. Res. Phone 810

## D. S. Schandler

Phone 541

No. 6 Biltmore 've.

Headquarters for Paper Napkins.

## SCHANDLER JR. 5c CLEAR HAVANA CIGAR

FRESH AND MOIST FROM  
AN UP-TO-DATE HUMIDOR

# VISITORS—TAKE NOTICE

Your home papers, all periodicals, all leading brands Cigars and Tobacco

**SUNNY SMOKE SHOP IS THE PLACE**

D. H. FATER, Proprietor

3 HAYWOOD

PHONE 102

476

ASHEVILLE [1916] DIRECTORY

**Asheville**

**French Dry  
Cleaning  
Company**

4 N. Pack Sq.

Office Phone 389

Plant Phone 326

**Odorless  
Cleaning**

**Silk Gloves  
Opera Coats  
Draperies, Laces  
Feathers, Slippers  
Gloves, White Furs  
Coat Suits  
Portieres, Rugs**

**HATS CLEANED  
AND BLOCKED**

**Merchant  
Tailoring**

J. C. WILBAR, Prop.  
4 N. Pack Sq.  
PHONE 389

Smith S, (Wolfe & Smith)  
\*Smith Saml (Mary), lab, h 113 Scott's al  
Smith Saml, emp Ashev Cotton Mills  
Smith Silas S (Myrtis L), attndt Highland Hosp, h Chestnut Ridge  
Smith Solomon, chauffeur O D Revell, rms Revell Bldg  
Smith Stephen O Capt, trav slsmn Dr T C Smith Co, rms Y M C A  
Smith Dr T C Co, whol drugs, 14-16 s Lexington av, T C Smith mngr  
Smith Thos C (Margaret), mngr Dr T C Smith Co, h 156 Chestnut  
\*Smith Thos T (Lucy), hlpr Modern Home Hotel, h 54 Maiden al  
\*Smith Tina Mrs, cook, h W Ashev  
Smith W Clyde (Elizabeth), h 222 Broadway  
Smith Walter, weaver A'ville Cotton Mills, bds 492½ w Haywood  
\*Smith Walter (Ella), emp Sou Ry, h 231 Southside av  
\*Smith Walter (Bertie), lab, h 27 Herman av  
Smith Whiteford G (Grace I), clk C A Raysor, h 135 Haywood  
Smith Whiteford I, h 135 Haywood  
Smith Wm, hlpr J C McPherson, h 135 Hall  
\*Smith Wm, lab, h 37 Valley  
\*Smith Wm (Fannie), lab, h 90 Mountain  
\*Smith Wm, cook, h W Ashev  
Smith Wm C, carp, h 125 Hall  
Smith Wm H (Corrie), gro 65 Spring, h same  
Smith Wm M (Laura M), h 98 Patton av  
\*Smith Wyatt, lab, h 90 Mountain  
**SMITH & CARRIER**, (R S Smith and A H Carrier), architects, College n e cor Market (over Majestic Theatre)—phone 283  
**SMITH & CARRIER CO** (The), (H A Brown), building and crushed stone, stone foundations and concrete work, College n e cor Market—office phone 283, quarries 1087  
Smith's Bridge (across French Broad River), end of w Haywood  
\*Smitherman Louise, matron Allen Industrial Home and Ashev Academy, h same  
Smyre Arthur L (Dora), baggage mstr, h W Ashev  
\*Smyre Earl (Amy), lab, h 60 Eagle  
Sneed Chas T (Mary), farmer, h 173 Biltmore av  
Sneed Mary Mrs, boarding 173 Biltmore av, h same

**BON MARCHE** "Dry Goods and Ready-to-Wear Apparel of Quality."

Cor. Lexington and Patton Aves.

Phone 2500

# Pisgah Fuel & Dray Co.

# COAL

All Grades of  
Domestic  
COAL

OFFICE & YARDS 175 ROBERTS

PHONE 1499

ASHEVILLE [1916] DIRECTORY

477

Sneed Mary Miss, h 12 Eagle Terrace  
 Snelson Ferdinand, brakemn Sou Ry, bds Highland Hotel  
 Snider R P, condr Ashev & E Tenn R R Co  
 \*Snipe Chas (Pearl), porter, h 450 s French Broad av  
 Snipes Elisabeth L (May), mngr Sands & Co, rms 138 s French  
 Broad av  
 Snipes Jno W, ship clk J D Earle Feed Co, h 34½ Broadway  
 Snow Jane E Miss, rms 100 Biltmore av  
 Snow Jennie D Miss, rms 100 Biltmore av  
 Snowden J Clarence, barber Ashev Barber Shop, h 33  
 Starnes av  
 Snyder Amy B, wid F M, smstrs, h 9 Cumberland av  
 Snyder Curtis H (Mary), police, h 7 Merrimon av  
 Snyder Dairy, Beaverdam  
 Snyder Jas, driver Quick Service Trans Co, h Asheland av  
 Snyder Madge Miss, h 7 Merrimon av  
 Snyder Margaret A Miss, h 129 Cumberland av  
 \*Snyder Mattie, h 11 Greer's Row  
 Snyder Oliver F Capt (Elizabeth), tchr Bingham School, h  
 129 Cumberland av  
 Snyder Ruth Miss, opr Ashev Tel & Tel Co, h 20 Marcellus  
 Snyder Thelma Miss, tel opr, h 20 Marcellus  
 Snyder Wm T (Clara W), (West Side Furn Co), h W  
 Ashev  
**SOCIAL SMOKE SHOP** (The), cigars, tobaccos, all the  
 latest magazines, newspapers, souvenir post-cards and  
 up-to-date soda fountain, shoe shine parlör in connec-  
 tion, 6 Biltmore av—phone 541, D S Schandler propr  
 (see bottom lines)  
 Socialist Reading Room, 19-21 Biltmore av (2d fl)  
 Sofley W Bennett (Annie), firemn Sou Ry, h 80 Ora  
 Solerwitz Israel, shoemkr Haywood rd, W Ashev, h same  
 Solesbee Decatur, emp Williams-Brownell Planing Mill Co,  
 h Biltmore  
 Solesbee Dock H (Agnes), emp Storage Sup Co, h 350 w  
 Haywood  
 Solesby Jno W (Lula), emp Ashev Cotton Mills, h W Ashev  
 Solomon Dora Mrs, rms 114 Charlotte  
 Solomon Flora Miss, h 53 Clayton  
 Solomon Isaac, clk Palais Royal Co, h 53 Clayton  
 Somerville Fred N, (The Vogue), h 194 Haywood  
 Somerville Martha Miss, tchr Park av, h 15 Blake  
 Sondley Bldg (see New Sondley Bldg)  
 Sondley F A, L L D, atty at law 4-5-6 New Sondley Bldg, h  
 "Angkosia", Country

LIGHT

AND

POWER

PHONE 69

Asheville Power and Light Company

# Poultry

# Kiibler & Whitehead

CITY MARKET

PHONES, 832 and 833

# Life Insurance Company of Virginia

ORGANIZED 1871

Richmond, Va.

Has won the hearty approval and active support of the people by its promptness and fair dealing during the FORTY-FIVE YEARS of its operation.

J. J. Sheehan, Supt. Rooms 3-4-5 Maxwellton Bldg., Patton Ave. and Church St., Asheville

478

ASHEVILLE [1916] DIRECTORY

**J. E.  
JOYNER**

**Builder**



Phone 2367

Room 23  
Revell Building

Asheville, N. C.

Sorrell Etta Mrs, h 7 Buxton  
 Sorrell Flora McD, wid M W, furn rms 100-104 Biltmore av, h 100 same  
 Sorrell Lott F, h 23 Sorrell  
 Sorrell Pinckney B, carp, h 23 Sorrell  
 Sorrells A Frank (Zonie), emp Williams-Brownell Planing Mill Co, h Biltmore  
 Sorrells Alma Miss, nurse Meriwether Hosp, h same  
 Sorrells Annie Mrs, clk The Racket Store, h 51 Ora  
 Sorrells Chas E (Dora), (Asheville Fish Co) and (Sou Fish & Gro Co), h 17 Hillside  
 Sorrells Dora Mrs, stengr McConnell Bros, h 17 Hillside  
 Sorrells Earl, clk, h 23 North View  
 Sorrells Frank, emp E L Gaston  
 Sorrells Jas T (Lena), driver Coca-Cola Bot Co, h 63 Phifer  
 Sorrells Rufus Z (Ida), (Sou Fish & Gro Co), h 23 North View  
 Sorrells Sallie, wid L F, dressmkr, h 53½ Orange  
 Soule A Chas, (Breazeale & Soule), h Cherokee Inn

RES. PHONE 663 PRIVATE AMBULANCE PHONE 62

**Robt. J. Lewis**  **Funeral Director and Embalmer**

RED CROSS UNDERTAKING PARLOR LADY ASSISTANT WHEN DESIRED

49 COLLEGE ST.

**Mrs. Wilder's Hand Laundry**

FIRST-CLASS WORK ONLY. WE STRIVE TO PLEASE OUR CUSTOMERS.

Phone 1354 No. 7 Montford Ave. E. Wilder, Mgr.

\*South Asheville Baptist Church, S Ashev  
 \*South Asheville Public School, S Ashev  
 South Biltmore Baptist Church, 18 Summit, S Biltmore  
 South Biltmore M E Church, Church cor Summit, S Biltmore, Rev Jas W Campbell pastor  
 \*South Carolina Cafe, 419 Depot, Fannie Walker propr  
 South French Broad Avenue Baptist Church, s French Broad av cor Bartlett, Rev Jno Bomar pastor  
 Souther Chas E (Ella J), condr Ashev P & L Co, h 315 Biltmore av  
 \*Souther Dock (Lousia), lab, h S Ashev  
 Southerland Cccil P (Mary E), mnfrs agt 37 Amer Natl Bk Bldg, h 51 Asheland av  
**SOUTHERN COAL CO** (Inc), office 10 n Pack Sq—phone 760; D S Elias pres, W T Buttrick sec, Bernard Elias treas-mngr; yard Riverside Drive—phone 662, Carl Boyd mngr (see opp page)  
 Southern Dray Co, 10 n Pack Sq and Riverside Drive, J Herbert Allport mngr

# ASHEVILLE ICE CO.



Wholesale and Retail Dealers in PURE ICE

8 S. Market St.

Phone 72

---

Phone - 760

---

# MONARCH COAL

---

This is the Jellico Coal with  
the winning quality. It gives  
a quick, hot fire and burns clean,  
best for heater, range or grate.

---

“For Goodness Sake” Use

# MONARCH COAL

---

---

Sold Exclusively by

# SOUTHERN COAL COMPANY

Phone 760

10 North Pack Sq., Asheville, N. C.

**P H O N E 7 6 0**

---

# **CLINGFIELD COAL**

---

Here is your economy fuel.  
This coal gives a big, hot  
fire that lasts.     :     :     :

---

# **CLINGFIELD COAL**

---

Readily holds fire over night.



**Sold Exclusively by**

# **SOUTHERN COAL COMPANY**

Phone 760

10 North Pack Sq., Asheville, N. C.

**ASHEVILLE**

**COAL CO.**

**PHONE**

**40**

**6 North Pack Sq.**

**M & W COAL**

ASHEVILLE [1916] DIRECTORY

479

**SOUTHERN EXPRESS CO**, 99-103 Patton av—phones 1220-1221 and Sou Ry Station—phone 598, J T James agt  
 Southern Express Co, Sou Ry Sta, Biltmore, Geo A Diggs agt  
 Southern Fish and Grocery Co, (R Z and C E Sorrels, H G McKenzie), 426 Depot  
 Southern Hotel, 12-14 Biltmore av, Mrs W A Webb propr  
 Southern Land Auction Co, real estate auctioneers, 16 s Pack Sq, Chas R Moore genl mngr  
 Southern Lumber Co, whol lmbr, 14 Commerce Bldg, David Jacobson mngr  
 Southern Produce Co, (J J Magness and S D West), 34 n Lexington av  
 Southern Railway Baggage Room, Sou Ry Sta, J F Barrett bag mstr  
 Southern Railway Bridge Supervisor, W W Reister  
 Southern Railway Dining Room, Sou Ry Sta, The Union News Co proprs  
 Southern Railway Division Frt Agt, 60½ Patton av, A K Orr div frt agt  
 Southern Railway Division Passenger Agt, 60 Patton av, J H Wood agt  
 Southern Railway Freight Depot, Depot nr Lyman, W P Maher agt  
 Southern Railway Industrial Dept, 60½ Patton av, R G Hanson Jr agt  
 Southern Railway Passenger Station, 401 Depot  
 Southern Railway Passenger and Freight Depot, Biltmore, Geo A Diggs agt  
 Southern Railway (Asheville Div), F S Collins supt, offices  
 Southern Ry Passenger Station  
 Claim Agents—A S Guerard, E J Brockman  
 Chief Dispatcher—D W Johnson  
 General Foreman—J L Cantwell  
 Roadmaster—W G Lacy  
 Special Agent—W B Thomas  
 Station Master—J M Weaver  
 Ticket Agent—E R Hampton  
 Track Supervisor—B M Smith  
 Trains master—C G King  
 Yard Master—W W Hannah  
 Southern Railway (Murphy Div), T S Boswell supt  
 Southern Railway Ticket Office, 60 Patton av, A H Acker agt

**BIGGEST  
BUSIEST  
BEST**

**Asheville  
Laundry  
Co.**

**Phone 2000**

**12 PENLAND**

**Let Me Board  
Your Horses  
at**

**J. V. Hildebrand's  
Hitch, Sale  
and  
Feed Stable**

**58-60**

**Biltmore Ave.**

**Phone 82**

**Founders, Machinists and Jobbers of Mill and Tannery Supplies**

**PHONE 590**

**When in the Market for  
Pipe and Fittings, let us  
make you prices.**

**CAROLINA MACHINERY CO.**

**PHONE 590**  
If it's a Gas Engine let us figure with you, also on other kinds of Machinery

# PLUMBING

S. M. Stevens : Phone 1314

480

ASHEVILLE [1916] DIRECTORY

## MODERN HOME HOTEL

H. B. JAMES, Propr.

American and European Plan

Excellent Cuisine

Nos. 30 and 32 Broadway

Everything New

All Modern Conveniences

Asheville, N. C.

Phone 2015

SOUTHERN STATE BANK, 425 Depot—phone 296; L B Rogers pres, S Sternberg v-pres, R L Francis v-pres, R E Currence cashr, C F Sumner asst cashr

Southern Weighing & Inspection Bureau, Sou Ry Freight Depot, W P Maher agt

\*Southers Furman (Josephine), painter, h 20 Curve

\*Southers Lavenia, dom, h 20 Curve

\*Southside A M E Zion Church, 198 Southside av, Rev W C Adams pastor

\*Southside Avenue School, Southside av nr Chotaw

Southside Grocery Co, 292 Southside av, T L Isaac propr

SOTHSIDE WOOD YARD. (Sprouse & Roberts), 180 Southside av (see p 12)

Southwick Chas H (Debby J), h W Ashev

Sowers Baxter R (Janie), engrn Sou Ry, h 21 John

Sowers Gertrude Mrs, stengr Impl Mutl L & H Ins Co, h 26 Woodfin

Sowers Hugh (Gertrude), genl ins 9 Temple Court, rms 26, Woodfin

Spake Bas A (May), firemn Sou Ry, h 55 Bartlett

Spanner Alma N Miss, h 372 Montford av

Spanner Margaret, wid H, h 372 Montford av

Sparks Carter (Mamie), lab, h W Ashev (R D 3)

Sparks Nola Miss, nurse Ashev Mission Hospital, rms 17 Charlotte

Sparks W Grant (Lillian), piano tuner Falk's Music House, h 171 Paton av

Sparks W Hicks (Lizzie), basket mkr, h 17 Green

\*Sparrow Lola, cook, h 36 Madison

Spear Elwin W (Sadie E), music tchr 11 Maxwelton Bldg, h 200 Haywood

\*Spear Rosa, cook, h 49 Sycamore

\*Spearman Danl, presser Ashev F D Cleaning Co

\*Spears James B, butler, h 12 Edgehill av

Spears James W (Irene), contr, h 12 Edgehill av

Spears Jane C, wid G T, h 16 Woodfin

\*Spears Sonnie (Martha), lab, h 133 Beaumont

Speer Editha L Miss, tchr Allen Industrial Home and Asheville Academy, h same

\*Speers Thos, lab J R Rich & Co

Spencer Geo, bricklyr, bds 39 Broadway

\*Spencer Jno (Catharine), lab, h 148 Hill

\*Spencer Richd L (Cornelja), lab, h 22 Campbell

Spivey Fredk, driver Carolina Paint & Varnish Co, h Emma, N C

## FRANK J. NEVERCEL

# BIKES

Dealer and Repairer

Sundries and Supplies

Gun and Locksmith

47 W. College St.

# Broadway Pharmacy Co.

"NOT FOR SIZE BUT FOR SERVICE"

12 Broadway (Langren Hotel)

Phones 2004-2005



Yellow Pine  
White Pine  
Hardwoods

See opp. page 350

# LUMBER

SASH, DOORS, BLINDS

# Montague Mfg. Co.

Broad Street and Belt Line  
RICHMOND - VIRGINIA

ASHEVILLE [1916] DIRECTORY

481

Spivey Fredk (Dora), carp, h 45 Chestnut  
Spivey Harrison (Oma L), tinner D Trexler Sheet Mtl  
Wks, h 84½ n Lexington av  
Spivey J Clyde (Jessie), lab Wm M Jones, h 38 William  
Spivey Jas T (Aurie), lab Wm M Jones, h 38 William  
Spivey Jerome (Josie), carp, h W Ashev (R D 3)  
Spivery Jno F (Mary I), ins solr, h Hanover, W Ashev (R  
D 3)  
Spivey Lavinia Miss, emp Ashev Ldy Co  
Spivey Martha Miss, h 38 William  
Spivey Robt L (Ina Z), carp, h W Ashev (R D 3)  
Spoon Frank (Maude), mill wkr, h 58 Park Square  
\*Springs Lee (Maggie), baker Langren Hotel, h 42 Hazzard  
Sprinkle A Perry (Mary), washer Swannanoa Ldy, h 7 Park  
pl  
Sprinkle Harry E, lab, h 7 Park Place  
Sprinkle Henry M (Zora), lab, h 32 Clyde  
Sprinkle Julia Miss, h 7 Park Place  
Sprinkle Marion C (Bertie), marker Swannanoa Ldy, h 182  
w Chestnut  
Sprinkle Nancy, wid William, h 182 w Chestnut  
Sproles Wm J (Dora), (mnfrs sales agency), pres Fork  
Ridge Coal Co, h 21 Orange  
Sprouse Chas F (Cora), mch opr Pisgah Lbr Co, h W Ashev  
Sprouse Hosey M, gro 59 Black, h 295 Asheland av  
Sprouse Jno (Amanda), driver, h 2 Fagg  
Sprouse Jos C (Zenie), switchmn Sou Ry, h 4 Fagg  
Sprouse Mark (Della), capt of police, h 89 Tiernan  
Sprouse Assloe S (Lyddia), clk H M Sprouse, h 295 Ashe-  
land av  
Sprouse Stuart F (Lillie), (Sprouse & Roberts), h 299 Ashe-  
land av  
Sprouse & Roberts, (F S Sprouse, T C Roberts), (Southside  
wood Yard), 180 Southside av  
\*Spurgeon Anie, h 180 Hill  
\*Spurgeon Saml J W Rev (Carrie), pastor Biltmore Circuit  
(A M E Z) Ch, h 180 Hill  
Spurlin Jno M (Mary P), carp, h 359 s French Broad av  
"Spurwood", res S R Montgomery, Victoria rd  
\*Stack Bessie, emp Ashev Ldy Co, h 370 Magnolia av  
Staff Roy B, clk, rms 381 s French Broad av  
Staffon Clarence, lab, h Bingham Hghts  
Staffon Elizabeth Miss, h Bingham Hghts  
Staffon Nichols S (Laura), shoemkr, h Bingham Hghts  
Staffon Wm, h Bingham Hghts

23-25 Biltmore Av. (S. Main)

Phone 887

**H. L. FINKELSTEIN, Loan Office**  
Trunks and Leather Goods a Specialty

**Charles H.  
Hones**

**Optometrist  
and Optician**

Exclusive Maker of  
**ATLAS SHUR-ON  
EYE GLASSES**

Perfect Glasses That  
Suit Your Eyes

The Home of Ce-  
Rite Toric Lenses

We make a specialty  
of correcting optical  
defects with properly  
fitted glasses

54 Patton Ave.  
Opposite Postoffice

# Moale & Chiles

Real Estate and Insurance

27 Patton Ave., (2d fl)

Phone 661

General Agents United States Fidelity & Guaranty Co.



# THE GREAT SUSTAINER

It Will Keep You in Condition

482

ASHEVILLE [1916] DIRECTORY

For Prompt  
Deliveries  
Ring  
9 2 4

The Red



Pharmacy

Cor. Charlotte and  
Chestnut Sts.

Prescriptions, Maga-  
zines, Ice Cream,  
Candies, Sick Room  
Supplies

Stafford Jno F (Donnie), clk E C Jarrett, h 145 Biltmore av

\*Staggs Jno S (Mary), barber C T Howell, h 63 Ridge

\*Staggs Martha, student, h 63 Ridge

Stamey R Claude, brakemn Sou Ry, bds 430 Depot

Stanberry Edgar E (Laura), (Langren Barber Shop), h 27 Vance

Stanberry W T, brakemn Sou Ry

Stanbury Harvey (Nell), firemn Sou Ry, bds 208 Depot

Standard Grocery Co, 170 Southside av, David Fischer propr

Standard Oil Co, 171 Avery, W R Sloop mngr

\*Standback Jesse (Lyda), lab, h 45 Wallach

Stanford Barrey B, clk C A Raysor, rms 105 College

Stanford Jos, clk Goode & Hage, rms 105 e College

Stanley Marvin, lab, h 50 View

Stansill Florence A Miss, h 176 e Woodfin

Stanton Gertrude Miss, h 98 Holland

Stanton Florence P Miss, student, h 23 Grove

Stanton Frank W (Georgia), pastor First M E Church, h 23 Grove

Stanton Ralph C, bkkpr Ownbey & Son, h 23 Grove

\*Staples Sarah, laund, h 190 Biltmore av

Star Barber Shop, 418 Depot, O C Kinnedy propr

Star Market, (M F Hoffman, F W Kent), meats City Market

\*Starks Mary, cook, 300 Montford av

Starnes Denny C, agt Impl Muutl L & H Ins Co

Starnes Geo H (Terresa E), farmer, h W Asheville (R D 3)

Starnes Geo H J, h W Asheville (R D 3)

Starnes Gonano Miss, nurse 18 Grady, h same

Starnes Harrison Eliza), h 78 West

Starnes Jno H, emp Asheville Cotton Mills

Starnes Mabel Miss, h W Asheville (R D 3)

Starnes Margaret, wid Jesse R, h 4 Cherry

Starnes Mary E Miss, furnished rooms 18 Grady, h same

Starnes Melvin R (Maude), wood dlr, h 78 West

Starnes Sherman P, emp Asheville Cotton Mills

Starnes Thos A, h W Asheville (R D 3)

**STARNES WALTER B** (Maggie), treas and genl mngr Imperial Muutl L & H Ins Co, h W Asheville

Starnes Xaver B (Della), civil engr, h 141 Broadway

Starnes Zona Miss, dressmkr, 18 Grady, h same

\*Starr Lewis (Lillian), driver, h 15 Brooklyn al

Stavenow Edwd (Rachel), h 23 Orange

Stedman Lena Miss, dressmkr 20½ Broadway, h same

Jesse L. Martin

Real Estate, City and Suburban Property

Farms and Timber Lands a Specialty

Phone 852

3 Harkins Bldg.

# THE CALL CO.

SELLS FOR CASH AND SELLS FOR LESS

17 Biltmore Ave.

Phone 1916

# Asheville Paint and Glass Company

No. 57 Biltmore Ave. Phone 1779

**LUCAS TINTED GLOSS PAINTS**

**Covers Most, Wears Longest**

Wholesale and Retail  
Paints, Varnishes, Oils,  
Brushes, Glass, Wall  
Paper, Calamine, Etc.,  
Etc.

ASHEVILLE [1916] DIRECTORY

483

- \*Stedson Jno (Katherine), lab, h 19½ Gudger  
Steele A M A Miss, bds 208 Patton av  
\*Steele Alice, laund, h 28 Sassafras  
\*Steele Bruce (Effie), bell boy Langren Hotel, h 26 Hildebrand  
\*Steele Cora, cook, h 6 Knob  
Steele Dora Miss, cashier Bon Marche, rms 153 Haywood  
Steele Dora E Mrs, smstrs M V Moore & Co, rms 153 Haywood  
Steele Eloise Miss, h 250 Broad  
Steele Harold M, pressmn Ashev Prtg & Engraving Co, h 183 Asheland av  
Steele Herbert L (Marion D), farmer, h Fairview rd, Biltmore  
Steele Hope Miss, clk Palais Royal Co, h 183 Asheland av  
Steele Jack, emp Ashev Cotton Mills, bds 54 Buxton  
Steele Jas L, clk Blue Ridge Gro Co, h Fairview rd, Biltmore  
\*Steele Jesse (Sophia), cook, h 118 Hill  
\*Steele Jno, porter H T Rogers, rms 41 Velvet  
Steele M Agnes Miss, h Fairview rd, Biltmore

## The Mutual Life Insurance Co., of New York

REILLEY & CARROLL, DISTRICT MGRS.

2-3 Harkins Bldg.

Phone 2576

- Steele Martin T (Nora), h 381 s French Broad av  
Steele Mary B Mrs, v-pres Ashev Printing & Engraving Co, h 183 Ashland av  
Steele Nell Miss, nurse Biltmore Nursery, 3 Angle, h same  
Steele Osmar H, clk, h 581 s French Broad av  
Steele Samantha, wid Jno N, h 183 Asheland av  
Steele Walter A (Mary B), sec-treas Ashev Printing & Engraving Co, h 183 Asheland av  
Steelman Chas R, lab, h W Ashev (R D 3)  
Steelman Jno A (Blanch), auditor Sou Ry, h 42 Starnes av  
Steelman Wade M, h W Ashev (R D 3)  
Steelman Wm A (Dora), lab, w Ashev (R D 3)  
Steer Wilmer I (Lillie), h 242 Montford av  
Steiner Arnold (Marion), floor walker Bon Marche, h 72½ Magnolia av  
Stelling Catherine, wid J H, h 141 Chestnut  
Stelling Jas H (Stella), cir mngr Evening News Pub Co, h 11 Highland  
Stelling Julia T Miss, h 141 Chestnut

**Falk's Music House**  
High Grade Pianos, Player Pianos, Edison Diamond  
Disc Talking Machines, Victrolas and Graphophones.  
76 Patton Ave.  
Phone 206

## R. E. Bowles

Paints, Oils,  
Colors, Var-  
nishes, Shingle  
Stains, Brushes,  
Etc.

Muresco for  
Walls and Ceil-  
ing Decorations

Estimates made  
on Painting  
and Decorations

Phone 407  
28 Broadway

## Take a Policy in **The Woodmen of the World**

*Surplus and Emergency Fund Over \$26,000,000*

**C. B. McFEE, Dist. Mgr., 139 S. Liberty St., Asheville, N. C.**  
**BALSAM CAMP NO. 1 Meets every Tuesday Night in the Dhrumor Bldg.**

# Weaverville Line

Nine Miles By Trolley From Pack Square to Weaverville.

## Asheville and East Tennessee Railroad Company

7 Broadway.

Asheville, N. C.

484

ASHEVILLE [1916] DIRECTORY

### Beaumont Furniture Co.

Incorporated

The Home of Furniture Values

Stoves, Ranges, Mattings, Rugs, Household Specialties

No. 27 Biltmore Ave. Phone 1002 Asheville, N. C.

Stelling Regina Miss, h 141 Chestnut  
Stelling S J, printer Evening News Pub Co, h 141 Chestnut  
\*Stenhouse Effie, emp Wilder's Sanitary Ldy, h 164½ Hill  
Stephens Robt A, carver Biltmore Estate Industries, res Beuna Vista, N C

\*Stephens Saml (Bettie), lab, h 42 Pine  
**STEPHENS SYLVESTER H**, vet surgeon, 32 w College —phones 50 and 1689, rms Paxton Hotel (see adv at classified veterinarians)

Stephens Victor E (Nannie K), bkkpr T L Trantham and carrier R D 1, Biltmore, h 111 Biltmore rd, S Biltmore  
\*Stephens Wm (Pearl), lab, h 18-a Church

**STEPHENS see also STEVENS**

Stephenson Bessie Miss, h 62 Orange  
Stephenson Florence Miss, prin Ashev Home School, h same  
\*Stephenson Jas (Mamie), leather wkr, h 204 Livingston  
**STEPHENSON L MAIE MISS**, sec Ashev Merchants' Assn, h 76 Broadway

Stephenson Mary E Mrs, h 62 Orange  
Stephenson T Albert, mchst, h Woolsey (R D 1)

**STEPENSON see also STEVENSON**

\*Stepp Alice W, propr The Revel, h 111 Blanton  
Stepp Annie Mrs, 43 s French Broad av  
\*Stepp Burgin, emp Ashev P & L Co  
Stepp Eugene, firemn Sou Ry, h 67 Clingman av  
Stepp Geo B (Josephine), carp, h 31 Gaston  
Stepp J Robt (Ellie), lumber inspr, h 67 Clingman av  
\*Stepp Jno (Emma), leather wkr, h Beech Hill nr Livingston

\*Stepp Martin (Lula), waiter, h Livingston nr Herman av  
Stepp Wm L (Nolie), guard, h 42 Jefferson Drive  
Stern Hilda Miss, clk Bon Marche, h 156 Hillside  
Stern Marcus (Sallie), h 77 Furman av

**STERNBERG SIEGFRIED** (Anna), (S Sternberg & Co) and (Ashev Packing Co) and v-pres Sou State Bank, h Victoria rd

Sternberg S & Co, (Siegfried Sternberg, Gustav Lichtenfels), junk, 353-359 Depot

\*Stetson Grain A (Berta), draymn, h 18 Knob  
Stevens Alex J (Pearl), farmer, h 105 Biltmore rd, S Biltmore

Stevens Cecelia Miss, h 105 Biltmore rd, S Biltmore  
Stevens Chas, slsmn, rms 11½ Church

Stevens Chas, driver Clyde Reed Transfer Co, h Biltmore  
Stevens Chas T, farmer, h 105 Biltmore rd, S Biltmore

### Ottis Green Hardware Co.

Wholesale and Retail

11 S. W. Pack Sq. and 9 & 11 Walnut St. Phone 53

Call us when in need of Hardware and save time Shopping

## EDWIN MCKAY ELECTRIC COMPANY CONTRACTORS AND ENGINEERS

ELECTRIC LIGHTING PLANTS, SUPPLIES, FIXTURES, TELEPHONES, REFRIGERATING PLANTS AND ELEVATORS

35 Biltmore Ave.

PHONE 2516

Asheville, N. C.

**FOR THE BEST GRADES OF PISGAH FUEL & DRAY CO. COAL** CALL 1499

175 ROBERTS

ASHEVILLE [1916] DIRECTORY

485

- Stevens Elizabeth C Miss, (Stevens Schl), h 15 Bearden av  
 Stevens Francis M (Fannie), real est, h 49 Hiawassee  
 Stevens Henry B (Katherine), (Stevens & Anderson), h 300 Montford av  
 Stevens Jas M, farmer, h 105 Biltmore rd, S Biltmore  
 Stevens Jesse S, mngr Western Hotel, h same  
 Stevens L Hopson, farmer, h 105 Biltmore rd, S Biltmore  
**STEVENS MARTIN L DR** (M Lula), (Stevens & Orr), office hours 10 a m to 1 p m and by appointment—phone 186, h 133 w Chestnut—phone 990  
 Stevens Mincrva Miss, mep Ashev Mica Co, h S Biltmore  
 Stevens Nannie B Miss, (Stevens Schl), h 15 Bearden av  
 Stevens Richd (Fannie), lab, h 34 Buxton  
**STEVENS S M** (Anna B), treas Ashev Building Exchange, licensed plumber and sanitary engineer, 1 Ravenscroft rd—phone 1314, h same (see top lines and p 12)  
 Stevens School, Misses Nannie B and Elizabeth C Stevens), 15 Bearden av  
 Stevens Susan Miss, h 105 Biltmore rd, S Biltmore  
 Stevens Susan H, wid Alfred A, h 105 Biltmore rd, S Biltmore  
 Stevens Vennie Leah Miss, stngr Sou Ry, h 49 Hiawassee  
 Stevens Wm H (Mamie), mngr Asheville Mica Co, h e s Biltmore rd, S Biltmore  
 Stevens Willie, emp Ashev Mica Co, h Biltmore  
 Stevens & Anderson, (H D Stevens, J B Anderson), atys at law, 203-4-5 Oates Bldg  
**STEVENS & ORR**, (Drs M L Stevens and Chas C Orr), physicians 29 Haywood, office hours 10 a m to 1 p m and by appointment—phone 186  
**STEVENS** see also **STEPHENS**  
 Stevenson Odus A (May), engr Sou Ry, h 168 Bartlett  
**STEVENSON** see also **STEPHENSON**  
 Stewart Amanda I, wid Wm A, dressmkr and emp Langren Hotel, h 3 s w Pack Sq (3d fl)  
 Stewart Danl W, clk, h Grace (R D 1)  
 Stewart E H Mrs, h 169 Montford av  
 Stewart Eugene, asst baggage mstr Grove Park Inn  
 Stewart H E, foremn track dept Ashev P & L Co  
 \*Stewart Jas (Annie), lab, h W Ashev (R D 3)  
 \*Stewart Jas (Cora), bricklyr, h 147 Poplar  
 Stewart Jno P (Ada), piano tuner Falk's Music House, h 143 Patten av  
 Stewart Mary Miss, trained nurse, rms 147 Patton av  
 Stewart Newton H (Emily), farmer, h Grace (R D 1)

**Ranges**

**PHONE**

**69**

**Gas**

**Asheville Power & Light Co.**

**Meats**

**Kiibler & Whitehead**

CITY MARKET

PHONES, 832 and 833

# LIFE INSURANCE COMPANY OF VA. OLDEST, LARGEST, STRONGEST

ORGANIZED 1871  
RICHMOND, VA

SOUTHERN LIFE INSURANCE CO  
Issues Industrial Policies from \$6.00 to \$1,000.00, with Premiums payable weekly on persons from one to sixty-five years of age.

J. T. Sheehan, Supt. Rooms 3-4-5 Maxwellton Bldg., Patton Ave. and Church St., Asheville

486

ASHEVILLE [1916] DIRECTORY

## Britt & Conner

Merchandise Brokers

"Gold Medal"

AND

"Dolly Varden"

Flour are the Best

Phone - 1471

Electrical Bldg.  
Asheville, N. C.

## D. G. DEVENISH

PUBLIC ACCOUNTANT

Periodical Audits, Books Closed and Financial Statements Rendered. Books Opened for New Corporations, Firms or Individuals

Room 9 Citizens Bank Bldg. Asheville, N. C.

- \*Stewart Aliver (Corrie), waiter, h 84 Baird  
\*Stewart Rachel, laund, h 112 Black  
Stewart Victor T (Mabel), stock clk, h 21 Merrimon av  
Stewart Virginia Miss, h 21 Merrimon av  
Stewart Wm, lab Asheville Country Club, h Beaver Dam  
Stewart Wm C, opr theatre, h 21 Merrimon av  
\*Stewart Willie, bricklyr, h 147 Poplar  
Stewman Jos W (Sallie), plmbr, h 57½ Broadway  
\*Steinback Evelyn, laund, h 178 Livingston  
\*Steinback Jas (Cora), shoe repr 178½ Livingston, h 178 same  
\*Steinback Susan, laund, h 178 Livingston  
Stigter Morris, clk M Gelula & Co, h 194 Charlotte  
Stikeleather Estelle Miss, h 79 w Chestnut  
**STIKELEATHER FERGUS** (Mary L), (Aston, Rawls & Co), h 45 Church—phone 708  
Stikeleather Fergus Jr (Hattie), carrier P O, h 79 w Chestnut  
Stikeleather Gilliland (Aileen), real est, h 6 Aston pl

RES. PHONE 683 PRIVATE AMBULANCE PHONE 52

## Robt. J. Lewis

Funeral Director  
and Embalmer

LADY ASSISTANT WHEN DESIRED  
RED CROSS UNDERTAKING PARLOR 49 COLLEGE ST.

- Stikelether Jas G (Nancy), sec W Asheville Hdw Co and Commr of Public Works, h 63 Church  
Stiles Thos, emp Grove Park Inn  
Stiles W Otis (Lola), carp, h 76 Penland  
\*STILES see also STYLES  
Stimpson Erasmus B, music tchr 14 n Pack Sq (3d fl), bds 70 Bartlett  
Stinnette Chas R (Grace), mngr Asheville French D C Co, h 247 s Grove  
\*Stinson Charlotte, h 166 Hill  
\*Stinson Geo, lab, h 165 Hill  
\*Stinson Jno, emp S Sternberg & Co, h 166 Hill  
\*Stinson Nicholas, porter, h 166 Hill  
Stirewalt Adolphus D (Lula), foremn, h 116 Clingman av  
**STIREWALT CHESTER C**, (Progressive Machine Wks), h 5 Avery  
Stirewalt Emmet H, mchst, h 116 Clingman av  
Stirewal Robt, time kpr Hans Rees Sons, h 116 Clingman av  
Stockinger Hedwig Miss, h 102 Broad

**CONTRACTOR** and **BUILDER**

**STEEL RANGES**

**J. C. McPHERSON**

**73 Broadway, Phone 133**

**PLUMBING STEAM AND HOT WATER HEATING**

Stockinger Johanna Miss, h 102 Broad  
 Stockton Alice Miss, h 548 Merrimon av  
 Stockton Cora Miss, tchr Montford Schl, h 348 Merrimon av  
 Stockton Martha C, wid A H, h 348 Merrimon av  
 Stockton May Miss, h 348 Merrimon av  
 \*Stokes Frances, maid, h 81 Circle  
 \*Stokes Roberta, laund, h 81 Circle  
 \*Stokes Saml, lab, h 81 Circle  
 \*Stokes Thos, waiter, h 81 Circle  
 Stokley Lilla Miss, h 21 Oarng  
 Stokley Royal J (Dora), acct, h 21 Orange  
 Stokley Royal J Jr, cashr Club Cafe & Candy Kitchen, h 21 Orange  
 Stone P Luther (Cora), bkkpr, h 167½ Biltmore av  
 Stone Rudolph B (Nannie), chf dispatcher (Murphy Div) Sou Ry, h 80 s French Broad av  
 Stone E Earl, fotogr J G Robinson, h 68 Asheland  
 Stone Victor L (Estella), lumber inspr, h 68 Asheland av  
 "Stonehedge", res of Frank R Streater, Sunset Drive  
 Stoner Aurelius D (Fannie), dry goods and hdw 2 Plaza, Biltmore, h n s Fairview rd (R D 2)  
 \*Stoner Connie, laund, h 68 Black  
 Stoner Jno M, mdse broker 14½ Church, rms same  
 \*Stoner Wm (Della), leather wkr, h 68 Black  
 Stoner Wm F, asst mngr Elks Club, rms same  
 Stoner's Hollow, Biltmore—A settlement along Sou Ry tracks, n e of Biltmore  
 Stout Geo W (Lilly M), bricklyr, h W Asheville (R D 3)  
 Stony Knob Dairy, Country  
 Storage Supply Co, 91-99 Avery: D C Waddell Jr pres, H A Miller v-pres, C Sawyer treas, Fred Kent sec-mngr  
 Stradley E B, bkkpr Hill's Market, rms Maxwelton Bldg  
 Stradley Gedwin F (Leon), gro 1-3 e Pack Sq, h 194 Woodfin  
 Stradley Gedwin F Jr, clk G F Stradley, h 194 Woodfin  
 Stradley J Lionel, bkkpr J M Westall & Co, h 44 Oak  
 Stradley Margaret Mrs, milr H B Hood, h 44 Oak  
 Stradley Marie Miss, h 44 Oak  
 Stradley Ruth, wid W C, h 60 Starnes av  
 Strand (The), motion pictures 17 Patton av, Blomberg Amusement Co proprs  
 Strandberg Alida Miss, envoy Salvation Army, h 38½ Biltmore av  
 Strange Helen Miss, nurse Asheville Mission Hosp, rms 17 Charlotte

**BIGGEST BUSINESS EST**  
**12 PENLAND**  
**PHONE 2000**  
**Asheville Laundry Co.**

**Wm. A. Barnhill**  
 American National Bank Building  
**Commercial Artist**  
 Designs and Illustrations  
 Art Leatherwork  
 Mountain Made Pottery  
**PICTORIAL PHOTOGRAPHY**  
 Special Albums of Western North Carolina Views  
 Made to Order

**CAROLINA MACHINERY COMPANY**  
 —US when you want machine work of any kind. **PHONE 590**

Founders, Machinists and Jobbers of Mill and Tannery Supplies. When in the Market for Heavy Castings Such as Columns or Building Plates Get Our Prices

# Asheville Dray, Fuel and Construction Co.

Heavy Hauling of all kinds

**WE FURNISH  
BUILDING STONE**

Moving Furniture a Specialty

Cor. College & Broadway

Phone - - 223

488

ASHEVILLE [1916] DIRECTORY

## T. P. Johnson & Co.

Sheet Metal  
Workers

All Kinds of Roof-  
ing, Guttering and  
Conductor Work,  
Metal Ceiling, Sky-  
lights and Galvan-  
ized Iron Cornices

Office and Shop  
69-71 Biltmore Av.

Phone 325

"Stratford" (The), boarding 88 Haywood, Mrs Addie Nutt  
propr

Streater Frank R (Emily M), h "Stonehedge", Sunset Drive  
\*Street Chas (Rosa), driver Clarence Sawyer, h 22 Baxter al  
Street Jas R (Juna), engnr Sou Ry, h 145 Park av

Streeter Leslie, emp Grove Park Inn

Streeter Wm B, bds Margo Terrace

Strelitz Rebecca, wid Henry, h 72 Broadway

Stribling Benj F, wtchmn Normal and Collegiate Inst

\*Stribling Saml (Lula), cook Ashev County Club, h 25  
Mack

Stricker Lewis R (Margaret K), seeds and prod 22-26 Col-  
lege Park pl

Strickler C M, sec-treas Mays Accounting Machine Co and  
Interstate Development & Trust Co, bds The Knicker-  
bocker

Strider Wm E (Mattie), clk Dr T C Smith Co, h 58 Park dr

\*Strother Maggie, laund, h 29 Catholic av

\*Stroud Jno, h 166 Church

\*Stroud Peter, lab, h 72 Gay

\*Stroud Rhodie, laund, h 85 Wallach

\*Stroud Thos, cook, h 21 Ridge

Stroup Arthur E (Etta), tinner, h W Ashev (R D 3)

Stroup Barnette, hlp Ashev Roofing & Htg Co, h W Ashev

Stroup Fannie Miss, emp Swannanoa Ldy, h W Ashev

Stroup P C, mtrmn Ashev P & L Co

Stroup Saml C (Mamie), painter Ashev Paint & Glass Co, h  
W Ashev

Strop Wm, driver Clyde Reed Transfer Co, runs H s Lex-  
ington

Stuart Blanch Miss, emp Grove Park Inn, h same

Stuart Fredk M, clk M V Moore & Co, h 18 College pk

Stuart Pearl Miss, dom Grove Park Inn, h same

Stuart Virginia Miss, h 21 Merrimon av

STUART see also STEWART

Stubbs Alfred H Rev, h "Shoenberger Hall"

Stuman Jno (Nannie J), bricklyr, h 53 East

Styers J Dean, printer, bds 16 Grove

Styles Craig, h 27 Sorrell

Styles J Scroop (Eloise), atty at law and notary, 1 Library  
Bldg, h 74 Cumberland av

Styles Julia, wid Harper, h 27 Sorrell

Styles L Edwd, lab, h 27 Sorrell

Styles Robt L, h 27 Sorrell

STYLES see also STILES

**THE MOORE PLUMBING CO.**

Sanitary Plumbing  
Steam and Hot Water Heating, General Tin and Metal Work, Hot Air Furnaces

17 E. College Phone 1025

# The BATTERY PARK BANK

ASHEVILLE, N. C.

City, County and State Depository

Capital \$100,000.00

Surplus and Profits \$170,000.00



Yellow Pine  
White Pine  
Hardwoods  
Mahogany

# Richmond Lumber Co. Inc.

(See Adv. Opp. Page 351)

FOURTH and STOCKTON, RICHMOND, VIRGINIA

ASHEVILLE [1916] DIRECTORY

489

- \*Suber Carlence, porter Central Barber Shop  
 \*Sudderth Arthur, driver Chambers & Weaver  
 Sudderth Geo L (Rosa M), carp, h W Ashev  
 Sudderth Martha C, wid Wm P, h 41 Montford av  
 Saddle Wm H (Minnie), carp, rms 58 East  
 Sugarman Jacob (Rebecca), confr, rms 59 e Woodfin  
 Sugarman Mary Miss, music tchr 59 e Woodfin, rms same  
 Sugg J Leo, (Union Plmbg Co), h 51 Atkin  
 Sugg Jas K, clk, h 51 Atkin  
 Sugg Jno E (Winnie), auctioneer Sou Land Auction Co, h  
 46 Haywood  
 Sugg Jno K (Cornelia), carp, h 51 Atkin  
 Sugg Mary Miss, h 51 Atkin  
 Sugg Robt A, hlpr Union Plmbg Co, h 51 Atkin  
 \*Sullivan Edgar (Alice), lab, h 42 Davidson  
 \*Sullivan Eli, lab, h 190 oSuthside av  
 \*Sullivan Floda, cook 20 Biltmore rd, Biltmore  
 Sullivan Hezekiah H (Ada L), engrn Sou Ry, h 249 Hav-  
 wood  
 Sullivan J Hubbard (Corene), engrn Sou Ry, h 218 s French  
 Broad av  
 Sullivan Jno Y, driver Sands & Co  
 Sullivan Manley M (Crystal Cafe System), rms 21 Library  
 Bldg  
 Sullivan Pearl Miss, emp Ashev Mica Co  
 \*Sullivan Walter (Sallie), baker, h 54 Davidson  
 \*Sullivan Wm M (Roberta), barber J W Bowman, h 64 Hill  
 Sulphur Springs Park Realty Co, 27 Patton av (2d fl)—  
 phone 661; O T Maier pres, O B Schoenfeld v-pres, P R  
 Moale sec-treas  
 Summerlyn Elizabeth Miss, clk Langrern Delicatessen  
 \*Summers Jno K (Rosa), draymn, h 16 Dundee  
 \*Summers Minnie, dom, h 130 Short McDowell  
 Summey Dollie Mrs, smstrs H Redwood & Co, h Spring  
 \*Summey Florence, waitress, h 39 Buttrick  
 \*Hummev Hattie, waitress, h 39 Buttrick  
 Summey Junius H, clk Brown Hdw Co, h W Ashev  
 \*Summey Wm, cocok, 102 Biltmore av  
 Summey Wm C (Dollie), (Asheville Cabinet Co), h 379 w  
 Haywood  
 Sumner Allie Miss, emp Ashev Mica Co, h 24 Short Roberts  
 Sumner Ann Miss, h Woolsey  
 Sumner Benj E, condr Sou Ry, rms 13 Maxwellton Bldg  
 Sumner Blanche Miss, h W Ashev  
 Sumner Bynum H (Annie M), trav slsmn, h Woolsey

**L**IFE, HEALTH  
and  
**ACCIDENT**

**I**NSURANCE  
COMBINED  
IN ONE

**F**ORM OF  
POLICY.

**E**ALSO 20  
YEAR  
ENDOWMENTS.

**&** Liberal  
Straight Life  
Contracts.

**H**OME  
COMPANY;

**E**NTIRELY  
SAFE AND  
STRONG.

**A**CCIDENTS  
ARE  
FREQUENT,

**L**IFE  
IS UN-  
CERTAIN

**T**AKE  
ONE  
TODAY

**H**OME MONEY  
HOME  
SPENT

Imperial Mutual  
Life & Health  
Insurance Co.

HOME OFFICE:  
ASHEVILLE, N. C.  
PHONE 495

## Moale & Chiles

Real Estate and Insurance

27 Patton Ave., [2d fl] Phone 661

City and Suburban Property

FARMS and TIMBER LANDS

# WESTERN CAROLINA REALTY CO.

REAL ESTATE BROKERS—LOANS AND INVESTMENTS

Phones: Office 974, Residence 14.

10 N. Pack Sq. and 9 E. College.

J. W. Wolfe, Sec'y. & Treas.

490

ASHEVILLE [1916] DIRECTORY

- Sumner Bary (Hattie J), air inspr, h W Ashev (R D 3)  
 Sumner Chas E (Alma), h 24 Short Roberts  
 Sumner Chas F (Minnie), asst cashr Sou State Bank, h 204  
 Patton av  
 Sumner Clarence, student, h W Ashev (R D 3)  
 Sumner Connelly L (Sallie H), car repr, h W Ashev (R  
 D 3)  
 Sumner Edwd M (Lilly M), car inspr Sou Ry, h W Ashev  
 (R D 3)  
 Sumner Florence Miss, h 381 Montford av  
 Sumner Francis A (Sallie C), h W Ashev (R D 3)  
 Sumner Frank A (Florence), real estate, h 381 Montford av  
 Sumner Jesse H (Elizabeth), h W Ashev (R D 3)  
 Sumner Jos S (Docia), gro 50 Clingman av, h same  
 Sumner Lela H Miss, nurse Highland Hosp, h same  
 Sumner Leonidas (Eva E), train dispr Sou Ry, h W Ashev  
 Sumner Mary Miss, h Woolsey  
 Sumner Mary C Miss, h 48 Courtland  
 Sumner Mary N, wid J E, h 24 Roberts  
 Sumner Theo, student, h Woolsey  
 \*Sumter Hattie, emp Swannanoa Ldy  
 \*Sumter Lever, bellmn Battery Park Hotel  
 \*Sumter Rebecca, laund, h 2 Herman av  
 "Sunnybank", res Mrs Anna B Doyle, Oakland rd  
**SUNNY SMOKE SHOP** (The), cigars, tobaccos, all the  
 leading newspapers and magazines, stationery and sou-  
 venir post-cards, 3 Haywood—phone 102. D H Tater  
 propr (see top lines and p 4)  
 Sunset Dairy, Country  
 "Sunset Lodge", boarding Sunset Drive, Mrs Lillian L  
 Singleton propr  
 Superior Court, Court House, J H Cathey clerk  
 Surau H T Mrs, emp Ashev Mica Co, h 168 s Liberty  
 Susquehanna Furniture Co, 17½ Biltmore av, S H Friedman  
 propr  
 \*Suter Enoch, emp S D Hall, h 18 Ralph  
 Sutherland Wm H (Alice), emp White Pine Creameries, h  
 32 n Ann  
 Suttle Chas P, h 68 College  
 Suttle Claude N Mrs, h 9 John  
 Suttle Emma Miss, h 68 College  
 Suttle Frances Miss, tchr Orange Schl, h 68 College  
 Suttle Gustave G (Bessie), carp, h Chunn's Cove  
 Suttle Martha E, wid W M, h 117 Ora  
 Suttle Oliver C, firemn Sou Ry, h 117 Ora

**Goode & Hage (Inc.)**

**PRESCRIPTION DRUGGISTS**

"There is life in every drop of our medicines,  
 when we fill your prescriptions you live."

Phone 718

66 Patton Ave., Opp. P. O.

R. B. Hampton  
 Geo. Graham

**HAMPTON**

**&**

**GRAHAM**

**Electric Co.**

14 W. College St.

Asheville, N. C.

Phone 1047

**Electrical**

**Contractors**

W. M. F. JOHNSON, Prop.

PHONE 2231

**BIG 400 PRESSING CLUB**

Cor. Market and College Streets—Down Stairs

**CLEANING, PRESSING, DYEING AND REPAIRING**

ASHEVILLE, N. C.

# W. E. Wray

## Plumbing, Heating, Steam and Gas Fitting.

9 E. College St.

Phone 2683

ASHEVILLE [1916] DIRECTORY

491

Suttle Saml (Belle), farmer, h Chunn's Cove  
 Suttle Virginia Miss, emp Ashev Ldy Co  
 Suttle Wm L, clk, h 117 Ora  
 Suttlemyre P J, clk C A Walker, bds 107 Haywood  
 Suttles Jno, emp Williams-Brownell Planing Mill Co, h Biltmore  
 Sutton Ray, rms 68 Haywood  
 Swain J Edwd (Mozelle B), atty at law and County Solicitor, 402 Oates Bldg, h Grace (R D 1)  
**SWAIN** see also **SWAYNE**  
 Swan C Bascombe (Bessie), peddler, h 361 Broadway  
 Swan Effie Miss, h 270 Hillside  
 Swan Emma Mrs, smstrs, rms 12 Hilliard la  
 \*Swan Ewing I Rev (Hattie), h 139 Poplar  
 \*Swan Geo, student, h 139 Poplar  
 Swan Jos B, lab U S Furn Mngf Co, h 45 Chestnut  
 Swan Stephen (Catherine), h 361 Broadway  
 Swaney Florence Miss, h 28 Spring

**You Are Insurable Today—Will You Be Tomorrow**

**THE MUTUAL LIFE INSURANCE CO., of New York**

REILLEY & CARROLL, District Mgrs.

2 & 3 Harkins Bldg., Phone 2576



Swaney Hattie, wid J M, h 28 Spring  
 Swaney Jas H, brakemn Sou Ry, h 28 Spring  
 Swaney Minnie, wid Edwd, smstrs, h 63 Seney  
 Swangum Rhoda Mrs, h 35½ Clyde  
 Swann C E, clk J S Foster, h Biltmore  
 Swann E H Miss, h Margo Terrace  
 Swann Erwin, weaver Eiltmore Est Industries, h Biltmore  
 Swannanoa-Berkeley Barber Shop, (O O and T V Edwards), 53 Biltmore av  
**SWANNANOA-BERKELEY HOTEL**, 45-57 Biltmore av  
 —phones 32 and 813, W C Hawk mngr  
**SWANNANOA LAUNDRY**, 22-24 Church—phones 70 and 2096, Canie N Brown propr (see back cover)  
 Swartzberg Ike (Annie), propr Gem Clo Store, h 139 s Liberty  
 Swartzberg Leo, h 1 Merrimon av  
 Swartzberg Morris (Ray), trav slsmn, h 168 s Liberty  
 Swartzberg Moses (Hannah), pres-treas Ashev D G Co, h 1 Merrimon av  
 Swartzberg Rachael, wid J B, h 59 Starnes av  
 Swartzberg Roy E, sec Ashev D G Co, h 1 Merrimon av

### Photography

### PORTRAITS

### Commercial

"Land of the Sky"  
Views

Local View  
Post Cards

### Pelton & Higgason

Next to  
Princess Theatre  
ASHEVILLE, N. C.

### Veterinary Hospital and Riding School

149 Patton Av.

(Graduate of Cornell University)

Phone 2667

**DR. M. M. LEONARD, Veterinarian**  
J. J. POLLARD, Riding and Driving Instructor. Res. Phone 810

### CIGARS

## D. S. SCHANDLER

### TOBACCO

### MAGAZINES

6 Biltmore Ave. - Tel. 541

### PERIODICALS

# SUNNY SMOKE SHOP

CIGARS AND TOBACCO  
NEWSPAPERS, MAGAZINES  
SMOKERS' SUPPLIES

SMOKERS' HEADQUARTERS  
3 Haywood, Opposite P. O.  
D. H. Fater, Prop. Phone 102

492

ASHEVILLE [1916] DIRECTORY

**Asheville  
French Dry  
Cleaning  
Company**

4 N. Pack Sq.  
Office Phone 389  
Plant Phone 326

**Odorless  
Cleaning**

Silk Gloves  
Opera Coats  
Draperies, Laces  
Feathers, Slippers  
Gloves, White Furs  
Coat Suits  
Portieres, Rugs

**HATS CLEANED  
AND BLOCKED**

**Merchant  
Tailoring**

J. C. WILBAR, Prop.  
4 N. Pack Sq.  
PHONE 389

Swayne Lou M, wid Augustus E, h 40 Cherry  
Swayne Snowdia, wid Chas, h W Asheville (R D 3)  
\*SWAYNE see also SWAIN  
Swangune Ernie L, wid B H, h 12 Blair  
Swayngin Lucile Miss, clk Bon Marche, h 480 Depot  
Swayngin Mamie Miss, clk Bon Marche, h 480 Depot  
Swearngan M Arthur (Jessie), asst cashr Asheville P & L Co,  
h 22 Woodfin pl  
Swearngan Paul A, clk Sou Exp Co, h 22 Woodfin  
Sweeten W Henry (Ota), furn rms, 434 Depot, h same  
Sweetman Harry T, slsmn Williams & Huffman, h 16 s  
French Broad av  
\*Swepson Augustus (Dora), porter Finley's Drug Store, h  
2 Hibernia  
\*Swepson Dollie, h 70 Hill  
\*Swepson Edmonia, h 70 Hill  
\*SWEPSON ERNEST W (Annie), tailor Big Four Hun-  
dred Pressing Club, h 70 Hill  
\*Swepson Homer, driver Biltmore Market, h S Biltmore  
\*Swepson Mary, laund, h 150 Church  
\*Swepson Pinckney (Eliza), farmer, h Haw Creek  
\*Swepson Wm (Maggie), cook, h 27 Maiden la  
Swicegood C Grady (Lennie), mchst, h 171½ Patton av  
Swicegood D Lindsay (Mary M), h 165 Biltmore av  
SWICEGOOD WM G (Cornelia), clk The Call Co, h 167  
Patton av  
Swift & Co, provisions 348 Depot, J S Hammer mngr  
Swink Archie, h 176 Biltmore av  
Swink Carl H, chauffeur, h 180 Biltmore av  
Swink Chas, h 176 Biltmore av  
Swink Ella, wid LeRoy, h 174½ Biltmore av  
Swink Fred (Mary), (Swink & Co), h 161½ Biltmore av  
Swink Jas C (Jennie E), blksmith, h 180 Biltmore av  
Swink Jno J (Hattie), draymn, h 26 Weaver •  
Swink Jno L (Susan), paper hngr Excelsior Paint & Paper  
House, h 182 Biltmore av  
Swink Lula Mrs, h 27 Brick  
Swink Oscar C, lab, h 180 Biltmore av  
Swink Robt (Susan), (Swink & Co), and gro 176½ Bilt-  
more av, h 176 same  
\*Swink Wm, painter, h 130 Church  
Swink Wm W, stables 46 s Market, h 176 Biltmore av  
Swink & Co, (Robt and Fred Swink), painters 9 Aston  
Swope Mary L Miss, h 16 All Soul's Crescent, Biltmore

**BON MARCHÉ** Asheville's Leading Department Store  
"Everything for the Ladies"

Cor. Patton and Lexington Aves.

Phone 2500

# Pisgah Fuel & Dray Co.

# COAL

All Grades of  
Domestic  
COAL

OFFICE & YARDS 175 ROBERTS

PHONE 1499

ASHEVILLE [1916] DIRECTORY

493

Swope Rodney R Rev (Mary B), rector All Soul's Protectant Episcopal Church, Biltmore, h 16 All Soul's Crescent

Sykes Chas L (Annie M), atty at law and notary, 9 Temple Court, h 20 Woodfin pl

Sykes Payson T (Mary), tailor, h 56 Chestnut

SYKES see also SIKES

T	<b>ASHEVILLE ICE CREAM CO.</b>	
	M. H. GRACE, Mgr. Manufacturers Ice Cream, Sherbets and Ices Telephone 1176. 318 Biltmore Ave.	

Tabor Annie M Miss, emp Mtn City Ldy, h 18 Cumberland av

Tabor Caroline P, wid A H, h 18 Cumberland av

Tabor Jno T, emp Ashev Cotton Mills, h W Ashev

Tabor Osborn (Pearl), h W Ashev

**TAFT GARLAND W** (Lillian), mngr Langren Bowling & Pool Room, h 15 Crescent

\*Tolbert Alice, cook, h 31 Hildebrand

Talbert Edna Miss, clk S H Kress & Co

Talbot Elizabeth Mrs, clk M V Moore & Co, rms 374 Biltmore av

Talbott Geo W, firemn Sou Ry, bds Highland Hotel

Tallant Jesse H (Amanda), gro 97 Eagle, h same

Tallant Robt L, clk J H Tallant, h 97 Eagle

Talley Anie, wid Alex, h 459 Depot

Tannahill Saml (Laura), clk Ottis Green Hdw Co, h 53 Panola

Tate Albert A (Carrie), brkmm Sou Ry, h 368 s French Broad av

Tate Danl M (Eva), condr Sou Ry, rms 381 s French Broad

\*Tate Henry, leather wkr, h (r) 32 Clingman av

\*Tate Jas (Emma), firemn, h (r) 32 Clingman av

Tate Jno W (Annie), brkmm Sou Ry, h 71 Ora

**TATE JOS B** (May), mngr Ashev Club, h 169 Montford av  
—phone 1395

Tate Mary F Miss, h 71 Ora

\*Tate Melvin, driver, h 70 Curve

Tate Nellie Miss, weaver Ashev Cotton Mills, bds 40 Roberts

\*Tate Oscar, driver Quick Service T Co, h 70 Curve

**TATE W ERWIN**, mngr Broadway Pharmacy, h 52 Merri-  
mon av

St. Rwy

Electric Light and Power

Gas

PHONE 69

**ASHEVILLE POWER & LIGHT COMPANY**

**Poultry** **Kiibler & Whitehead**  
CITY MARKET PHONES, 832 and 833

# Life Insurance Company of Va.

Organized 1871

RICHMOND, VA.

ALL CLAIMS PAID IMMEDIATELY UPON RECEIPT OF SATISFACTORY PROOFS OF DEATH

Total Payments to Policyholders Since Organization OVER \$15,000,000.00  
is Paying Its Policyholders OVER \$1,250,000.00 Annually

J. T. Sheehan, Supt. Rooms 3-4-5 Maxwellton Bldg., Patton Ave. and Church St., Asheville

494

ASHEVILLE [1916] DIRECTORY

**J. E. JOYNER**  
**Builder**



Phone 2367  
Room 23  
Revell Building  
Asheville, N. C.

- \*Tate Wm M (Annie), lab, h 303 Asheland av
- \*Tatum Benj (Alice), lab, h S Ashev
- \*Tatum Clayton, lab, h S Ashev
- \*Tatum Malissa, dom, h 77 Black
- \*Tatum Rose, cook, h 77 Black
- \*Tatum Wm (Alice), lab, h S Ashev
- \*Taylor Addie, maid, h 37 Catholic av
- Taylor Alice Miss, h 371 Broadway
- Taylor Arthur (Carrie), chauffeur, h 52 Hillside
- Taylor Arthur L, lumber wkr, rms 19 Rector
- Taylor Arthur T (Addie), lab, h 136 Grove
- \*Taylor Benj, porter Acme Barber Shop, h 22 Battery
- Taylor Benj F, tinner T P Johnson & Co, h 4 All Soul's Crescent
- Taylor Benj H (Nona), genl agt Provident Life & Accident Ins Co, h 12 Jefferson Drive
- Taylor Carl, emp Williams-Brownell Planing Mill Co
- Taylor Chas A, teller Battery Park Bank, bds 37 Church
- \*Taylor Cora, h 105 s Market

**Mrs. Wilder's Hand Laundry**

WE SOLICIT YOUR PATRONAGE  
Work Done Under Our Personal Supervision

E. Wilder, Mgr.  
No. 7 Montford Ave.  
Phone 1354

RES. PHONE 682 PRIVATE AMBULANCE PHONE 68

**Robt. J. Lewis**  **Funeral Director and Embalmer**

LADY ASSISTANTS WHEN DESIRED

RED CROSS UNDERTAKING PARLOR 49 COLLEGE ST.

- Taylor D Sylvester (Julya), carp, h 4 Clayton
- Taylor Dallas H (Henrietta), driver Ottis Green Hdw Co, rms 39 Clingman av
- Taylor Edith Miss, nurse 56 Pearson Drive, h same
- Taylor Edwd R (Elenor), mldr, h 30 Fulton
- Taylor Elizabeth I Miss, h 34 Courtland av
- Taylor Emma C, wid Wm, h 179 Merrimon av
- \*Taylor Eva, dom, h W Ashev (R D 3)
- Taylor Greal (Lula), farmer, h Haw Creek
- Taylor Helen Miss, h 34 Courtland av
- Taylor Henry D (Leona), mchst, h 7 Silver
- Taylor Jas, ranger Biltmore Est, h same
- Taylor J R Rev, h Edgemont Park
- Taylor Jas B, clk Brown Book Co, h 34 Courtland av
- Taylor Jas M, carp, h 371 Broadway
- Taylor J Robt (Z Eva), tinner Ashev Roofing & Htg Co, h Haywood rd, W Ashev
- \*Taylor Jane, dom Modern Home Hotel
- \*Taylor Jno, driver J D Earle Feed Co

# ASHEVILLE ICE CO.



Wholesale and Retail Dealers in PURE ICE

8 S. Market St.

---

---

---

Phone 72

- Taylor Jno (Mary), lab, h (r) 13 Gray  
 Taylor Jno D, trav slsmn, h 19 Austin av  
 Taylor Jno G (Alice), painter R E Bowles, h 155½ Biltmore  
 Taylor Jno S, pres Blue Ridge Development Co, h Largo, Fla  
 Taylor Julia, wid Alfred, h W Ashev  
 Taylor Lucy J, wid W H A, h 4 All Soul's Crescent, Biltmore  
 Taylor Lucy J Miss, h 4 All Soul's Crescent, Biltmore  
 Taylor Mary, wid Wallace, h 17 William  
 Taylor Millard, clk, rms 463 Depot  
 Taylor Mitchell B (Lilly J), carp, h W Ashev  
 Taylor M Lynn, tinner T P Johnson & Co, h 371 Broadway  
 \*Taylor Norman, cook Crystal Cafe System  
 Taylor Oscar, stm ftr Biltmore Plmbg & Htg Co, h 349 Hillside  
 Taylor Oscar C (Nicha V), leather wkr, h W Ashev  
 Taylor Otho, driver, rms 19 Rector  
 Taylor Ralph T (Ethel), boiler mkr, h 311 Southside av  
 \*Taylor Robt (Nellie), propr Blue Ridge Pressing Club, h 412 Rear Ralph  
 Taylor Robt E, student, h W Ashev  
 Taylor Robt W (Alice), plmbr, h 349 Hillside  
 \*Taylor Saml F (Effie), waiter Battery Park Hotel, h 35 Hill  
 \*Taylor Saml F Jr, lab, h 35 Hill  
 Taylor Stella Miss, nurse 62 Broadway, h same  
 Taylor Sue W Miss, tchr, h W Ashev  
 Taylor Thos R (Geneva), observer U S Weather Bureau, h 411 Merrimon av  
 Taylor Vernon C (Della), painter, rms 80 Penland  
 Taylor Virgil (Algie), draymn, h 15 William  
 Taylor W A, emp Pisgah Lbr Co  
 Taylor W Granville (Marion M), whol lmbr 10 Paragon Bldg, h Edgemont pk  
 Taylor Walter G, blksmith, h Biltmore rd, S Biltmore  
**TAYLOR WALTER P** (Katherien), sec-treas and genl mngr Citizens Lumber Co, h 48 Grove—phone 741  
 Taylor Wm, student, h 371 Broadway  
**TAYLOR WM B** (Jennie), treas-mngr Beaumont Furn Co, h 34 Courtland av—phone 956  
 Taylor D (Bessie), police, h 40 Magnolia av  
 Taylor Wm M, h W Ashev (R D 3)  
 Teague Isaac M (Ollie A), clk Felmet Bros, res W Ashev

**BIGGEST  
BUSIEST  
EST****Asheville  
Laundry  
Co.****Phone 2000****12 PENLAND****J. V.  
Hildebrand****Hitch, Sale  
and  
Feed Stable****58-60  
Biltmore Ave.****Phone 82****IF**

in the market for a Gas Engine let us make you prices  
 it's heavy castings, such as Columns or Building Plates, see us  
 it's a skilled mechanic for Boiler Work, see us  
 you want Machine Work of any kind phone 590

**CAROLINA MACHINERY CO.**

**Founders Machin-  
ists and Jobbers of  
Mill and Tannery  
Supplies**

**S. M. STEVENS**

*No. 1 Ravenscroft Road*

*Phone 1314*

496

ASHEVILLE [1916] DIRECTORY

**MODERN HOME HOTEL**  
 H. B. JAMES, Propr.  
 American and European Plan  
 Excellent Cuisine  
 Nos. 30 and 32 Broadway  
 Everything New  
 All Modern Conveniences  
 Asheville, N. C.  
 Phone 2015

**FRANK J. NEVERCEL**  
**BICYCLES**  
 Dealer and Repairer  
 Sundries and Supplies  
 Gun and Locksmith  
 47 W. College St.

Teague Jas R (Hattie), driver Ashev Ldy Co, h W Ashev  
**TEAGUE M F** (Beatryce V), (Teague & Oates), bds The Knickerbocker—phone 153  
 \*Teague Mamie, dom, h 8 Sorrell  
 Teague Una Mrs, emp Ashev Cotton Mills, bds 16 Spruce  
 Teague W Elvin (Eva), firemn Sou Ry, h 100 Blanton  
 Teague Wm O (Connie), switchmn Sou Ry, h 60 Ora  
**TEAGUE & OATES.** (M F Teague, F B Oates), prescription druggists, 22 n Pack Sq—phones 260-1996 (see back cover)  
 Teasley J F, baker Blue Ridge Bakery  
 Teasley Rosa P, wid T E, h 65 n Spruce  
 Teasley Wm L, agt Durham Life Ins Co  
 Technical Bldg (see Carrier Bldg)  
 Teehan Maida E Miss, sec U S Furn Mnfg Co, h Fairview rd, Biltmore  
 Temple Court (offices), 47-53 Patton av  
 Templeton Wm C (Cornelia), carp and builder 5 Aston, h 78 Asheland av  
 Tennant Walter D (Minnie), clk R M S, h 333 Southside av  
 Tennent Annie, wid J E, h 22 Blake  
 Tennent Annie Miss, student, h 22 Blake  
 Tennent Chas G, student, h 22 Blake  
 Tennent Dorothy Miss, student, h 22 Blake  
 Tennent G Ruby, student, h 22 Blake  
 Tennent Gaillard S (M Louise), oculist 10-24 Electrical Bldg, h 207 Pearson Drive  
 Tennent Jas A (Lizzie), architect and contr, 102 Montford av, h same  
 Tennent Julia Miss, h 111 Montford av  
 Tennent Laura B Miss, h 111 Montford av  
 Terhune Chas G, printer The Inland Press, h 101 Holland  
 Terhune Hattie, wid Jas H, h 101 Haywood  
 Terhune Hattle L Miss, h 101 Holland  
 Terrell Ethel Miss, tchr, h 96 Bartlett  
 \*Terrell Louise, laund, h 187 Beaumont  
 \*Terrell Lula, dom, h 257 Beaumont  
 \*Terry Chas, lab Biltmore Plmbg & Htg Co, bds 7 Brick  
 Terry Philip R, phys 219-222 Legal Bldg, h Forrest Hill  
 Test Hannah Miss, house kpr The Manor, h same  
 Test Sarah Miss, h 66 Flint  
 Test Wilhelmina L Miss, stengr Biltmore Dairy, h 66 Flint  
 Teubner Karl L (Florence), trav slsmn, h 100 Washington rd  
 Texas Oil Co, Lyman cor Avery, H A Wild agt

**Broadway Pharmacy Co.**

**We Specialize on Prescriptions and Prompt Delivery Service**

**12 Broadway (Langren Hotel)**

**Phones 2004-2005**



- Thantham Earl, painter, h 26 Charlotte  
 Thelma Madonna Mrs, palmist 104 Biltmore av, h same  
 Theobold Genevieve Miss, h 166 w Chestnut  
**THEOBOLD HARRY C.** (Club Cafe & Candy Kitchen), h  
 166 w Chestnut—phone 1681  
 Theobold Louise M Mrs, h 166 w Chestnut  
 \*Thamos Annie, cook, 21 s Ann  
 \*Thomas Arthur T (Secily), presser, h 148 Hill  
 \*Thomas Benj (Nora), leather wkr, h (r) 36 Clingman av  
 \*Thomas Blanche, smstrs, h 136 Pine  
 \*Thomas David (Mamie), baker Ashev Steam Bakery, h 54  
 Davidson  
 \*Thomas Delia, laund, h (r) 3 Clingman av  
 Thomas DeWitt T, h Penn av, W Ashev  
 Thomas E G Miss, rms 100 Biltmore av  
 Thomas Edna Miss, h Chunn's Cove  
 \*Thomas Edwd (Martha), lab, h 22 Rear Ralph  
 \*Thomas Eva, laund, h 25 Weaver  
**THOMAS F REV. O S B**, v-pres and rector Belmont Ab-  
 bey College, res College Campus, Belmont, N C  
 Thomas Floy Miss, clk Bon Marche, h Chunn's Cove  
 Thomas Fred'k, clk, h 211 s French Broad av  
 \*Thomas Fred'k, porter, 319 Merrimon av  
 Thomas Fred'k W (Willie), atty at law and referee in bank-  
 ruptcy, 8-9 Paragon Bldg, h 69 Charlotte  
 Thomas G E Mrs, stengr Merrimon, Adams & Adams, h 100  
 Biltmore av  
 Thomas Geo, painter R E Bowles  
 Thomas Geo D (Dora E), cotton buyer, h Chunn's Cove  
 \*Thomas Hattie, dom, h (r) 3 Clingman av  
 Thomas Herman E, h Chunn's Cove  
 \*Thomas Jas D (Emma), presser Poole Bros Co, h 43 Ocala  
 Thomas Jesse O, h Chunn's Cove  
 \*Thomas Jno, eating hse 86 Eagle, h 54 Davidson  
 \*Thomas Jno (Georgia), porter The Inland Press, h 140 Hill  
 \*Thomas Jno, baker Ashev Steam Bakery  
 \*Thomas Maggie, dom, h 234 Flint  
 \*Thomas Margaret, dom, h 72 Ridge  
 \*Thomas Rachel, laund, h W Ashev (R D 3)  
 \*Thomas Russell, laund, h 245 Asheland av  
 \*Thomas Savannah, laund, h 97 Circle  
 \*Thomas Walter, driver, h 177 Clingman av  
 \*Thomas Warren, waiter, h 15 Knob  
 Thomas Wm A (Lillie L), (West Ashev Pressing Parlor),  
 h W Ashev

**H. L. FINKELSTEIN, Loan Office**  
 Trunks and Leather Goods a Specialty  
 23-25 Biltmore Av. (S. Main) . . . . .  
 Phone 887

**Charles H. Honess**  
**Optometrist and Optician**  
 Exclusive Maker of  
**ATLAS SHUR-ON EYE GLASSES**  
 Perfect Glasses That  
 Suit Your Eyes  
**The Home of Ce-  
 Rite Tonic Lenses**  
 We make a specialty  
 of correcting optical  
 defects with properly  
 fitted glasses  
**54 Patton Ave.**  
 Opposite Postoffice

**Moale & Chiles** Real Estate and Insurance  
 27 Patton Ave., (2d fl) Phone 561  
**General Agents United States Fidelity & Guaranty Co.**



There is Nothing Better Than the Best

THIS IS IT

498

ASHEVILLE [1916] DIRECTORY

For a Good  
Sanitary Drug  
Store Ring

924

The Red



Pharmacy

Cor. Charlotte and  
Chestnut Sts.

If you want it  
quick and it's  
kept in a Drug  
Store, get  
us on the line.

- Thomas Wm B (Minnie), spec agt Sou Ry, h 211 s French  
Broad av
- Thomas Wm H, call boy, rms 20 Jefferson Drive
- Thomas Willie Miss, tchr, h W Ashev (R D 3)
- Thomason J R, condr Sou Ry
- Thomasson Garland A, atty at law and notary, 406-408  
Oates Bldg, h 114 Montford av
- Thomasson Maude Miss, h Connelly's Ridge
- \*Thompson Alex (Jennie), carp, h 70 Circle
- \*Thompson Alice, cook, h 96 Mountain
- Thompson Alonzo, student, h 23 Clingman av
- Thompson Annie M Miss, clk, h 23 Clingman av
- \*Thompson Annie P, cook, h 99 Mountain av
- \*Thompson Boyce (Leola), leather wkr, h 188 Livingston
- Thompson C M, mchst opr Pisgah Lbr Co
- Thompson Chas H (Pearl), (Leverett & Thompson), h 43  
Carter
- Thompson Clarence W (Elizabeth G), slsmn, h W Ashev  
(R D 3)
- Thompson Cordelia Miss, asst Dr G D Gardner, h Brevard  
rd, W Ashev
- \*Thompson Edwd B, phys 29 Eagle, h 35 Ridge
- \*Thompson Elizabeth, h 90 Southside av
- Thompson Emma L, wid Clifford H, stengr Rev A E Brown,  
h 18 Anandale av
- \*Thompson Eula, empl Ashev Ldy Co, h 7 Black
- \*Thompson Eveline, dom, h 96 Mountain
- \*Thompson Felicia, dom, h 70 Circle
- \*Thompson Frank, porter Goode & Hage, h 250 College
- \*Thompson Gabriel (Eliza), lab, h 7 Black
- Thompson Grace Mrs, h 38 Roberts
- Thompson H B, mtrinn Ashev P & L Co
- \*Thompson Henry, driver, h 96 Mountain
- Thompson Henry E (Annie), mtrinn Ashev P & L Co, h 212  
s French Broad av
- Thompson Holt C (Roberta), condr Sou Ry, h 22 Nelson av
- \*Thompson Ida M, laund, h 99 Mountain
- Thompson Jas C (June), firemn Sou Ry, h 331 Southside av
- Thompson Jas M (Sallie), driver J L Smathers & Sons, h 23  
Clingman av
- \*Thompson Jno, porter Dr H A Briggs, h 96 Mountain
- \*Thompson Julia, laund, h 21 Grail
- \*Thompson Kate M, cook, h 99 Mountain
- Thompson Lark (Sallie), lab, h 23 Frederick
- \*Thompson Lillian, maid, h 70 Circle

Jesse L. Martin

Real Estate, City and Suburban Property

Farms and Timber Lands a Specialty

3 Harkins Bldg. Phone 852

CALL SHOE CO.

MANUFACTURERS' AGENTS

Sample Room 17 Biltmore Ave.

Phone 1916

# ASHEVILLE PAINT & GLASS CO.

57 Biltmore Ave.

Phone 1779

WHOLESALE AND RETAIL  
Paints, Oils, Varnishes and Glass

Distributors for

JOHN LUCAS & CO., Inc.

ASHEVILLE [1916] DIRECTORY

499

- Thompson Lon R, emp A L McLean Co, h W Ashev  
 Thompson Louisa J, wid J C, h 56 Cumberland av  
 \*Thompson Mary, cook, h 96 Mountain  
 \*Thompson Nannie, laund, h 17 Sassafras  
 \*Thompson Pauline, cook, h 70 Circle  
 \*Thompson Reuben, lab, h 96 Mountain  
 Thompson Roena, wid N B, h 92 Ora  
 \*Thompson Thos, kitchenmn Battery Park Hotel, rms 152 Hill  
 \*Thompson Virginia, h 8 w Woodfin  
 Thompson W H, hostler Ashev D, F & C Co, rms Depot cor Roberts  
 Thompson Walter E (Lucy N), driver Natl Biscuit Co, h 12 Spruce  
 \*Thompson Whiteford, leather wkr, h 60 Black  
 \*Thompson Wm, porter Broadway Pharmacy, h 63 Valley  
 \*Thompson Wm (Anna), lab, h 7 Greer's Row  
 Thompson Wm H, slsmn Singer Sewing Mach Co, h 15 Green

## The Mutual Life Insurance Co., of New York

REILLEY & CARROLL, DISTRICT MGRS.

2-3 Harkins Bldg.

Phone 2576

- Thompson Wilson (Tinie), emp Ashev Cotton Mills, h 4 Short Roberts  
 Thompson Claude D (Carrie F), mngr Singer Sewing Mach Co, h 91 Woodfin  
 Thrope Edith C Miss, tchr Pease Memorial House, h same  
 Thorpe Mildred Miss, h 91 e Woodfin  
 Thrall Elizabeth Miss, bkkpr Ashev Garage Co, h 329 Merrimon av  
 Thrall Geo H, coll Lee & Ford, h 329 Merrimon av  
 Thrall J Brainaird Rev (Anna D), pastor First Congregational Church, h 329 Merrimon av  
 Thrall Mary E Miss, h 329 Merrimon av  
 Thrall Miriam H Miss, tchr High Schl, h 329 Merrimon av  
 Thrash Jno E (Georgia), auto service 343 Southside av, h same  
 Thrash Patrick H (Olive), plmbr, h 434 Southside ac  
 Tiddy Bros, (Frank and Milton), carriage painters, 27 n Lexington av  
 Tiddy Elizabeth Miss, bkkpr M V Moore & Co, h 33 n French Broad av

**Falk's Music House**  
 High Grade Pianos, Player Pianos, Edison Diamond Disc Talking Machines, Victrolas and Graphonolas.  
 76 Patton Ave.  
 Phone 206

## R. E. Bowles

Paints, Oils, Colors, Varnishes, Shingle Stains, Brushes, Etc.

Muresco for Walls and Ceiling Decorations

Estimates made on Painting and Decorations

Phone 407  
 28 Broadway

## Take a Policy in The Woodmen of the World

Surplus and Emergency Fund Over \$26,000,000

C. B. McFEE, Dist. Mgr., 139 S. Liberty St., Asheville, N. C.  
 BALSAM CAMP NO. 1 Meets every Tuesday Night in the Dhrumor Bldg.

# Weaverville Line

Nine Miles By Trolley From Pack Square to Weaverville.

## Asheville and East Tennessee Railroad Company

7 Broadway.

Asheville, N. C.

500

ASHEVILLE [1916] DIRECTORY

### Beaumont Furniture Co.

Incorporated

The Home of  
Furniture  
Values

Stoves, Ranges,  
Mattings, Rugs,  
Household  
Specialties

No. 27 Biltmore Ave.  
Phone 1002  
Asheville, N. C.

Tiddy Frank (Margaret), (Tiddy Bros), h 67 n Spruce  
Tiddy Jno G, clk/Sou Ry, h 33 n French Broad av  
Tiddy Milton, (Tiddy Bros), res St Augustin, Fla  
Tiddy Nannie S, wid R C, h 33 n French Broad av  
Tiddy Robt C, clk Battery Park Bank, h 33 n French Broad  
Tiddy Rosa L Miss, stengr J L Smathers & Sons, h 33 n  
French Broad av  
Tiller Benj T (Lora), (Ashev Barber Supply Co), h 81 Pen-  
land  
Tiller Clair T (Emma), clk Ashev Barber Sup Co, h 81 Pen-  
land  
Tiller Ethel Miss, h 81 Penland  
\*Tillman Geo W, porter, h 61 Black  
**TILLMAN JAS A** (Daisy L), jeweler 17 Broadway, h 43  
Chestnut  
Tillson Robt (Mildred), gardener, h Chestnut Ridge  
**TILSON BESS G MISS**, instructor of English Ashev Schl  
for Girls, rms same  
Tilson Etta Miss, h 20 Short Spring  
Tilson Jas H (Amanda), shoemkr 309 w Haywood, h 20  
Short Spring  
Tilson Pasco G (Telesio), repairmn J M Hearn & Co, h 104  
Asheland av  
Tilton Jennie, wid Henry, h 216 Asheland av  
Tinnemeyer Henry (Lula), supt Natl Casket Co, h 118  
Cherry  
Tennemeyer Josephine, asst C H Honess, h 118 Cherry  
Tipping Amy E Miss, appr M Webb Co, h 35 Vance  
Tipping Jacob R K, msngr U S Weather Bureau, h 35 Vance  
Tipton Christopher C (Manie), lumber wkr, h 31 Buxton  
Tipton Georgia Miss, nurse Ashev Mission Hosp, rms 17  
Charlotte  
Tipton Guy J, clk W B Church, h 291 e College  
Tipton Mariah T Mrs, emp Ashev Mica Co, h W Ashev  
Tipton Mary Miss, emp Ashev Mica Co, h W Ashev  
Tipton Rauner Miss, emp Ashev Mica Co, h W Ashev  
Tipton Wm M (Alice), hlpr Ashev Auto Co, h 26 Murdock  
Todd Connie E, emp Williams-Brownell P M Co, h Gaston  
Pk, Biltmore  
Todd Fletcher, emp Williams-Brownell P M Co, h Biltmore  
\*Todd Jas, porter Paxton Hotel, h 176 College  
\*Todd Jno, lab J C McPherson, h Gibbons  
\*Todd Julia, laund, h 100 n Lexington av  
Todd Louis D (Lula C), emp plaining mill, h Gaston Park,  
Biltmore

### Ottis Green Hardware Co.

Wholesale  
and Retail

11 S. W. Pack Sq.  
and  
9 & 11 Walnut St.  
Phone 53

Call us when in  
need of Hardware  
and save time  
Shopping

## EDWIN McKAY ELECTRIC COMPANY CONTRACTORS AND ENGINEERS

ELECTRIC LIGHTING PLANTS, SUPPLIES, FIXTURES, TELEPHONES, REFRIGERATING PLANTS AND ELEVATORS

35 Biltmore Ave.

PHONE 2516

Asheville, N. C.

# POCAHONTAS COAL

## Pisgah Fuel & Dray Co.

175 ROBERTS

PHONE 1499

ASHEVILLE [1916] DIRECTORY

501

- Todd Mack (Lizzie), emp Williams-Brownell P M Co, h Biltmore
- Todd Saml, emp Williams-Brownell P M Co, h Biltmore
- \*Toles Howard T, barber Thos McDonald
- \*Toliver Saml, bootblk Chakales & Pilalas, h 18 Orange
- Tolley W Dock, tinner J C McPherson
- Tolly Eva Miss, nurse Meriwether Hosp, h same
- Tomberlin Adler (Elsie), condr Ashev P & L Co, h 281 Asheland av
- Tomberlin Grover G (Bessie), mtrmn Ashev P & L Co, h 293 Asheland av
- Tomberlin Wm (Eliza), h 293 Asheland av
- \*Timlin Alvin, stables, h 115 Poplar
- \*Tomlin Clinton (Sarah), lab, h 30 Oakdale av
- \*Tomlin Fred, lab, h 30 Oakdale av
- Tomlin Henry L (Mamie), condr Sou Ry, h 219 s French Broad av
- Tomlin Lottie M Miss, h 219 s French Broad av
- Tomlin Margaret Miss, h 219 s French Broad av
- \*Tomlin Mattie, emp Mtn City Ldy
- Tomlin Mildred Miss, h 219 s French Broad av
- Tomlin Perry, clk Carnichael's Pharmacy, h 219 s French Broad av
- Tomlinson Edwin H, h 98 Holland
- Tomlinson Peter, h 98 Holland
- \*Toms Chas (Effie), driver, h 17 Turner
- Toms Chas F (Edith), atty at law 9 Library Bldg, h 276 Montford av
- Toms Chas F Jr, student, h 276 Montford av
- Toms Hortense Miss, h 276 Montford av
- Toomer Frank G (Lillian), h 59 Clayton
- Toomer Lillian G Miss, nurse 59 Clayton, h same
- \*Torrence Florence, cook, Meerimon av, Woolsey
- \*Torrence Jennie, cook, h 23 Mountain
- Tow Fletcher A, clk S P Bryce, h W Ashev
- Tow Jno F (Norah L), foremn track dept, Ashev P & L Co, h W Ashev
- Towe Bergin A (Omega), driver, h 305 College
- Towe Chas F, clk P O
- Towe Edna Miss, clk I X L Dept Store, h 335 Hillside
- Towe Elma Miss, stengr G F Stradley, h 335 Hillside
- Towe Jesse L, hlpr Ashev Ice Cream Co, bds 149 Biltmore av
- Towe Mary Mrs, h W Ashev (R D 3)
- Towe Vernon F (Ethel), h W Ashev (R D 3)

**Electric  
Flat Irons**

**Asheville Power & Light Co.**

Phone 69

# Meats

# Kiibler & Whitehead

CITY MARKET

PHONES, 832 and 833

# Life Insurance Co. of Virginia

Organized 1871

Richmond, Va.

J. T. Sheehan, Supt. Rooms 3-4-5 Maxwellton Bldg., Patton Ave. and Church St., Asheville

Issues the most approved forms of Life Insurance Contracts from \$500.00 to \$50,000.00 with premiums payable quarterly, semi-annually and annually.

502

ASHEVILLE [1916] DIRECTORY

**Britt &  
Conner**

**Merchandise  
Brokers**

**"Gold Medal"**  
AND

**"Dolly Varden"**  
Flour are the  
Best

Phone - 1471

Electrical Bldg.  
Asheville, N. C.

Towe Wm P (Elizabeth), driver Ashev Ice Cream Co, h 335 Hillside

**TOWN OF WEST ASHEVILLE** (see West Asheville)

\*Townes Earle, bellmn Battery Park Hotel

Townsell Luther (Mollie), driver, h 134 Poplar

Townsell Myrtie Mrs, h 134 Poplar

Townsend Eugene, lab, h 50 Sycamore

Townsend Harold N (Carrie), Linotype opr Evening News Pub Co, rms 43 Highland

Townsend Henry (Ella), emp Ashev Muncp Insinerator, h 84Hall

Townsend Jas C (Ida), foremn Sou Ry, h 31 Eugene

Townsend Jno (Effie), lab, h 54 Sycamore

Townsend Jno (Esther), lab, h 50 Sycamore

Townsend Solomon (Adelaide), section foremn Sou Ry, h Sou Ry Track, Biltmore

Townsend Wm (Annie), lab, h 50 Sycamore

Tracey Wm D (Lida B), mngr reat dept Ray-Campbell Co, h 40 Highland

RES. PHONE 683

PRIVATE AMBULANCE

PHONE 52

**Robt. J. Lewis**



**Funeral Director  
and Embalmer**

LADY ASSISTANT WHEN DESIRED

RED CROSS UNDERTAKING PARLOR

49 COLLEGE ST.

\*Trail Amanda, cook, h 5 Brick

\*Trail Andrew, carp, h 13 Lincoln av

\*Trail Jno, lab, h 5 Brick

Trakas Andrew S. (N S Trakas, Bro & Co), res Spartanburg, S C

Trakas Nicholas S. (N S Trakas, Bro & Co), res Spartanburg, S C

Trakas N S Bro & Co, (N S and A S Trakas, Matthew Kerres), whol prod, 31 Biltmore av

Tramaire Francis, emp Williams1Brownell Planing Mill Co

Trantham Jas M (Bell), painter, h 134 Cherry

Trantham Sherlock, emp Grove Park Inn

Trantham Thos L (Leona), gro Brook cor Reed, h Biltmore rd, S Biltmore

Trantham Wm I (Annie), decorator, h 26 Charlotte

Travis Marion Miss, tel opr Langren Hotel, h Orange cor Central av

"Traymore" (The), boarding 93 e College, Mrs M M McGarry propr

**D. G. DEVENISH**  
**PUBLIC ACCOUNTANT**

Periodical Audits, Books Closed and Financial Statements Rende-  
cred. Books Opened for New Corporations, Firms or Individuals

Room 9 Citizens Bank Bldg. Asheville, N. C

**J. C. McPHERSON**  
**SLATE AND TIN ROOFING**  
Vulcanized Iron Work, Hot Air Furnaces  
**73 BROADWAY**      **PHONE 133**

**PLUMBING**  
STEAM AND HOT WATER  
**HEATING**

**CAROLINA** **COAL & ICE CO.** **PHONE 130**  
 "M & W" Indian **50 Patton Ave.**  
 Prompt Delivery - Weights Accurate

ASHEVILLE [1916] DIRECTORY 503

- Treadway Jno R (Maggie), depty city tax collr, h 18 Pearl  
 Treadway Mae Miss, h 44 Grove  
 Treadway Clarence, teller Sou State Bank, h 18 Pearl  
 Treece David S (Willie), barber Star Barber Shop, h 59  
 Phifer  
 Treece Eula Miss, asst Dr B J Durham, h 59 Phifer  
 Treece Glenn, labler Chero-Cola Bot Co, h 59 Phifer  
 Treiber Johanna Miss, nurse Biltmore Hosp, 3 Angle, h  
 same  
 Tremont Park Grocery Co, (W E Howard, C V Brown),  
 Haywood rd, W Asheville  
 Trexler Adam L (Bessie), condr, h Bingham Hghts  
 Trexler Benj L (May E), engnr Sou Ry, h Bingham Hghts  
 Trexler D Sheet Metal Works (The), 157-159 Biltmore av,  
 David Trexler propr  
 Trexler David (Mollie), propr D Trexler Sheet Metal Wks,  
 h 166 Biltmore av  
 Trexler Lonnie L (Alice), mchst Sou Ry, h Bingham Hghts  
 Trexler Walter A (Lula), tinner D Trexler Sheet Metal  
 Wks, h 166 Biltmore av  
 Trexler Wm H, h Bingham Hghts  
 Trimmer J S Mrs, demonstrator Champion Chemical Co  
 Trinity Episcopal Church, Church cor Aston  
 Trinks Danl E, flagmn Sou Ry, rms 29 Jefferson Drive  
 Trippett L H, sec-treas, Central Development Co  
 "Trivola" (The), boarding 23 Asheland av. Mrs Maggie  
 Randall propr  
 \*Trotter Alex (Betty), lab, h 152 Eagle  
 Troutman Cephas (Mary), harness mkr Asheville Harness Co,  
 bds 173 Biltmore av  
 \*Truesdale Lewis (Martha), lab, h 115 Valley  
 Trumbo A Louise D Miss, stengr Jones & Williams, bds 137  
 Biltmore av  
 \*Trusder Jesse, hostler J V Hildebrand, rms 35 s Lexington  
 Tseapoures Wm, propr Dixie Cafe, rms 37½ Biltmore av  
 Tubbs Frank, mech Asheville Garage Co  
 \*Tucker Grant, tailor, h 119 Grove  
 \*Tucker Jno (Bessie), leather wkr, h (r) 30 Clingman  
 Tucker Mary E P, wid J H; h 27 Charlotte  
 \*Tucker May, h 119 Grove  
 Tucker Wallace Miss, h 27 Charlotte  
 \*Tucker Zilla, h 119 Grove  
 Tumblin Arthur H, painter, h 11 Locust  
 Tumblin Geo B (Rachel), carp, h 11 Locust  
 Tumblin Keith Miss, h 11 Locust

**BIGGEST  
 BUSIEST  
 EST 12 PENLAND  
 PHONE 2000**  
**Asheville Laundry Co.**

**Wm. A. Barnhill**  
 American National Bank Building  
**Commercial Artist**  
 Designs and Illustrations  
 Art Leatherwork  
 Mountain-Made Pottery  
**PICTORIAL PHOTOGRAPHY**  
 Special Albums of Western North Carolina Views  
 Made to Order

**CAROLINA MACHINERY CO.** Founders, Machinists and Jobbers of Mill and Tannery Supplies. We make all kinds of Castings in Iron, Brass or Aluminum.  
 We Also Furnish Skilled Mechanics for Boiler Repairs. **PHONE 590**

# Asheville Dray, Fuel and Construction Co.

Heavy Hauling of all kinds

**WE FURNISH  
BUILDING STONE**

Moving Furniture a Specialty

Cor. College & Broadway

Phone - - 223

504

ASHEVILLE [1916] DIRECTORY

## T. P. Johnson & Co.

### Sheet Metal Workers

All Kinds of Roof-  
ing, Guttering and  
Conductor Work,  
Metal Ceiling, Sky-  
lights and Galvan-  
ized Iron Cornices

Office and Shop  
69-71 Biltmore Av.

Phone 325

Turbyfill Dora Miss, h Bingham Hghts  
 Turbyfill Newton H (Elizabeth), foremn Bingham Schl, h  
 Bingham Hghts  
 Turbyfill Wm, h Bingham Hghts  
 Turbyfill Wm R, sawyer, h Bingham Hghts  
 Turnbull Annie L, wid Robt, h Woolsey (R D 1)  
 Turnbull Francis W, student, h 168 Pearson Drive  
 Turnbull Jno J, asst city engnr, rms 215 s French Broad av  
 Turnbull Nora L, wid J M, h 215 s French Broad av  
 Turnbull Richd H, student, h Woolsey (R D 1)  
 Turnbull Robt A, glazier J M Westall & Co, h Woolsey  
 Turnbull Ruth W Miss, tchr Park Ave Schl, h 168 Pearson  
 Drive  
 Turnbull Ward W (Myrtle), h 168 Pearson Drive  
 \*Turner Avelia, emp Ashev Ldy Co, h 10 New  
 Turner B Alex, emp Langren Hotel, bds 12 Hilliard  
 Turner Claude K (Bertha), mngr Farley & Askin, h 45 Hia-  
 wassee  
 Turner Edith J, wid Wm, h 188 Charlotte  
 Turner Elizabeth, wid Wm, h 69 Charlotte  
 Turner Frank, Linotype opr Hackney & Moale Co, h 69  
 Charlotte  
 Turner Geo M, meat ctr A T Perkins, bds 17 Park av  
 Turner Giles B (Delia), sho&repr 51 East, h 44 Holland  
 Turner John, carp, h 560 Biltmore av  
 \*Turner Perry (Annie), butler, h 11 Herman av  
 Turner Roscoe, plstr, rms 560 Biltmore av  
 Turner Tessie Miss, photogr, h 44 Holland  
 Turner Whitt W, (Ashev Barber Supply Co), h 44 Holland  
 Tutt Mabel Miss, rms 41 Cumberland Circle  
 Tweed Frankie Miss, h 59 Montford av  
 Tweed Fred'k, student, h 59 Montford av  
 Tweed Rankin, clk Yates & McGuire, h 59 Montford av  
 Twiford Lloyd D, clk Bon Marche, bds 33 Aston  
 Tyack Katherine Miss, rms 57 n Spruce

## THE MOORE PLUMBING CO.

Sanitary Plumbing

Steam and Hot Water Heating, General Tin and Metal Work, Hot Air Furnaces

17 E. College Phone 1025

# U

ASHEVILLE ICE CREAM CO.  
 M. H. GRACE, Mgr.  
 Manufacturers Ice Cream, Sherbets and Ices  
 Telephone 1176. 318 Biltmore Ave.



"Uleeta" (The), boarding 5 Flint, Mrs R R Ennes propr  
 Ulmer M W, v-pres Blue Ridge Development Co, res Largo,  
 Fla

# The BATTERY PARK BANK

ASHEVILLE, N. C.

City, County and State Depository

Capital \$100,000.00

Surplus and Profits \$170,000.00



# MAPLE FLOORING

HARDWOOD LUMBER OF ALL KINDS

**Richmond Lumber  
Company, Inc.**

4th & Stockton, Richmond, Va.  
see Adv. Opposite Page 351

ASHEVILLE [1916] DIRECTORY

505

Uncle Sam's Clothing Shop, (Sanders and Ben Argintar),  
427 Depot

\*Underwood Fritz (Esther), asst gardener "Zealandia", h  
"Reservoir Cottage", "Zealandia"

\*Underwood Jas (Julia), lab, h 66 Poplar

Underwood Jno E, clk Crystal Lunch System, rms Windsor  
Hotel

Underwood Thos W (Ella), clk I R Robinson & Co, h 11  
Montford av

**UNDERWOOD TYPEWRITER CO**, 3 Electrical Bldg—  
phone 916, W Wallace Adams mngr

\*Underwood Wm, hlpr Pisgah Cafe, h 48 Mountain

Union News Co (The), 376 Depot, J G Pirson mngr

Union News Co, Sou Ry Passenger Station

**UNION PLUMBING CO**, (J C Cauble and J L Sugg),  
plumbing, steam and hot water heating, 23 Broadway  
—phone 432

\*Union Pressing Club, 417 Depot, S E Moore propr

**UNION TRANSFER**, 193 Asheland av—phone 298, W P  
Kilpatrick propr (see card in classified bus)

United States Army Recruiting Station, 1½ Biltmore av (2d  
fl), Sergt E W Bonney in charge

United States Cafe, 7 Broadway, Harry Jones propr

United States Circuit Court of Appeals, Government Bldg  
2d fl); Hon C A Woods and Jeter C Pritchard judges

United States Commissioner, Government Bldg, Theo D  
Shelton commr

United States District Attorney, office Government Bldg (2  
fl); W C Hammer atty, Clyde Hoey asst

United States District Court (Western District of N C),  
Government Bldg (2d fl); Hon J E Boyd judge, H S  
Hyams

**UNITED STATES FIDELITY & GUARANTEE CO OF  
BALTIMORE, MD**, 27 Patton av (2d fl), Moale &  
Chiles agts

United States Forest Service, Club Cafe & Candy Kitchen  
Bldg (2d fl), Verne Rhoades in charge

United States Furniture Mnfg Co, Sou Ry Tracks, Bilt-  
more; B C McVey pres, C A Hoitt, treas, Miss M E  
Teelian sec

United States Government Building, Patton av cor Hay-  
wood, J C Bradford custodian

United States Internal Revenue, office Government Bldg  
(2d fl), W H Chapman agt

**L**IFE, HEALTH  
and  
**ACCIDENT**

**I**NSURANCE  
COMBINED  
IN ONE

**F**ORM OF  
POLICY.

**E** ALSO 20  
YEAR  
ENDOWMENTS.

**&** Liberal  
Straight Life  
Contracts.

**H**OME  
COMPANY;

**E**NTIRELY  
SAFE AND  
STRONG.

**A**CCIDENTS  
ARE  
FREQUENT,

**L**IFE  
IS UN-  
CERTAIN

**T**AKE  
ONE  
TODAY

**H**OME MONEY  
HOME  
SPENT

**Imperial Mutual  
Life & Health  
Insurance Co.**

HOME OFFICE:  
ASHEVILLE, N. C.  
PHONE 495

**Moale & Chiles**

**City and Suburban Property**

**Real Estate and Insurance**

27 Patton Ave., [2d fl] Phone 661

**FARMS and TIMBER LANDS**

# WESTERN CAROLINA REALTY CO.

REAL ESTATE BROKERS—LOANS AND INVESTMENTS

Phones: Office 974, Residence 14.

10 N. Pack Sq. and 9 E. College.

J. W. Wolfe, Sec'y. & Treas.

506

ASHEVILLE [1916] DIRECTORY

United States Marshal, office Government Bldg (2d fl),  
Chas A Webb marshal

United States Post Office, Patton av cor Haywood; Owen  
Gudger postmaster, J C Bradford asst postmaster

United States Post Office, (Asheville Schl Rural Sta), W  
Ashev, C A Wrinn clk

United States Post Office Inspector, office Government Bldg  
1st fl), G W Lumpkin inspr

United States Weather Bureau, 512-515 Legal Bldg, T R  
Taylor observer

University Club, Club Cafe & Candy Kitchen Bldg (2d fl)  
Upton Carrie Miss, dom, 210 Patton av

**V**

**ASHEVILLE ICE CREAM CO.**

M. H. GRACE, Mgr.

**Manufacturers Ice Cream, Sherbets and Ices**

Telephone 1176. 318 Biltmore Ave.



\*Vair Ossie, laund, h 1 Mountain

Vallentine W Basil (Jessie), Balfour Quarry, office 7 Elect  
Bldg, bds 68 College

Van Hook Elnoise Miss, h Broad and Liberty

Van Story Jas C, asst mngr Grove Park Inn, h same

Van Valkenburg J Frank (Annie B), meter reader Ashev  
P & L Co, h W Ashev

Van Wagner W L, Linotype opr Ashev Citizen, h 12 Grady

**VAN WINKLE KINGSLAND**, (Harkins & Van Winkle)  
and v-pres Carolina Veneer Co, h 22 Pisgah—phone  
1992

Vance Alice Mrs, h 147 Haywood

\*Vance Andrew (Cora), emp Grove Park Inn, h 192 Beaumont

\*Vance Arthur (Josephine), emp Mission Hosp, h 105 Roberts

Vance C Thos (Dora), section mstr, h Louie nr Depot

\*Vance Clarence, porter Gertrude place, Grove Park

\*Vance Corrie, maid, h 31 Hildebrand

\*Vance Elizabeth, cook, h 167 Valley

\*Vance Furman (Louise), gardener Kenilworth Hall, h (r)  
same, Biltmore av

\*Vance Hattie, smstrs, h 31 Hildebrand

\*Vance Jas R (Ida), hlpr Guischarde & Harris, h 31 Hildebrand

\*Vance Jno, chauffeur, h 31 Hildebrand

**Goode & Hage (Inc.)**

**PRESCRIPTION DRUGGISTS**

"There is life in every drop of our medicines,  
when we fill your prescriptions you live."

Phone 718

66 Patton Ave., Opp. P. O.

R. B. Hampton  
Geo. Graham

**HAMPTON**

**&**

**GRAHAM**

**Electric Co.**

14 W. College St.

Asheville, N. C.

Phone 1047

**Electrical**

**Contractors**

W. M. F. JOHNSON, Prop.

PHONE 2231

**BIG 400 PRESSING CLUB**

Cor. Market and College Streets—Down Stairs

**CLEANING, PRESSING, DYEING AND REPAIRING**

E. W. SWEPSON, Tailor

ASHEVILLE, N. C.

- Vance Jno C, plmbr, h 147 Haywood  
 \*Vance Louise, cook Kenilworth Hall, h (r) same, Biltmore av  
 Vance Lucy M Miss, h 147 Haywood  
 \*Vance Mark (Jane), eating hse 317 w Haywood, h 23 Turner  
 \*Vance Monteith (Mary), gro 8 Buttrick, h 27 Turner  
 \*Vance Rebecca, h 19 Latta  
 \*Vance Wm, hlpr Langren Hotel  
 \*Vance Wm M (Rebecca), gro 39½ Mountain, h 19 Latta  
 Vanderbilt Edith S, wid Geo W, res Biltmore House, Biltmore Estate  
 Vanderhoof Arnold H (Marion), asst engrn C E Waddell, h 92 Central av  
 Vandweer Jas (Cornelia), h 14 Watauga  
 \*Varick Chapel A M E Zion Church, 80 Hill, Rev Earl J Dodson pastor  
 Varnon Martha L Miss, h 45 n French Broad av  
 Varnon Thos W, atty at law and notary, 306-307 Oates Bldg, h 45 n French Broad av

### The MUTUAL LIFE INSURANCE CO., of New York

The Oldest in America—Strongest in the World

REILLEY & CARROLL, DISTRICT MGRS.

2 and 3 Harkins Bldg.

Phone 2576

- Varnon Wallace E (Sallie), real est 3 Harkins Bldg, h 45 n French Broad av  
 Vaughan Hardy (Maude), emp Ashev Cotton Mills, h Aston Pk  
 Vaughan Henry (Cora), emp Pisgah Lbr Co, h W Ashev  
 \*Vaughan Herbert (Louvinia), painter, h 57 Eagle  
 Vaughan Wm C (Clara), trav slsmn Harris-Barnett D G Co, rms 33 Orange  
 Vaughn Edwd, clk Allison's Drug Store, h s French Broad  
 \*Vaughn Lee, presser Poole Bros Co  
 Vaughn Margaret, wid Wm, h Hazel rd, W Ashev  
 Vaughn Matthew L (Mary), emp Ashev Cotton Mills, h W Ashev  
 Vaughn Wm W, painter, h 26 Spring  
 Vaughn Zaida Miss, nurse Meriwether Hosp, h same  
 Vehaun W Scott (Harriett), clk Ashev Furn Co, h 78 East  
 Vendeville Marinus (Jennie), capt Salvation Army, h W Ashev  
 \*Vernon Elias, shoemkr 12 n Spruce, h 173 Clingman av

### Photography

#### PORTRAITS

#### Commercial

"Land of the Sky"  
Views

Local View  
Post Cards

### Pelton & Higgason

Next to  
Princess Theatre  
ASHEVILLE, N. C.

### Veterinary Hospital and Riding School

149 Patton Av.

(Graduate of Cornell University)

Phone 2667

DR. M. M. LEONARD, Veterinarian  
J. J. POLLARD, Riding and Driving Instructor. Res. Phone 810

WE APPRECIATE YOUR BUSINESS

SERVICE ——— (D. S. SCHANDLER) ——— POLITENESS

SOCIAL SMOKE SHOP

6 Biltmore Ave.

AN UP-TO-DATE CIGAR STORE FOR MEN WHO KNOW

**THE TIME**

Now, Any Time,  
All the Time

**THE PLACE****SUNNY SMOKE SHOP**

D. H. FATER, Proprietor  
3 Haywood Phone 102

**THE CIGAR**

ALL THE BEST CIGARS  
AND TOBACCO  
NEWSPAPERS, MAGAZINES  
AND PERIODICALS

508

ASHEVILLE [1916] DIRECTORY

Vess Florence Miss, tel opr, h 12 Redmon al

Vess Lyman, clk, h 40 East

Vess Mary, wid Jasper, h 12 Redmon al

Vess Robt A (Carrie), painter, h 40 East

**VETERINARY HOSPITAL AND RIDING SCHOOL,**

149 Patton av—phone 2667; Dr M M Leonard veterinarian, J J Pollard riding and driving instructor (see side lines)

Vick Cecelia L Miss, h 65 Furman av

Vick Inez, wid Sidney L, h 65 Furman av

Vilin Jos, musician Majestic Theatre, h Biltmore

Villa Heights Co (Inc), 25 Amer Natl Bk Bldg; L B Whately pres, F M Messler sec, JF Davis treas

\*Vincent Ethel, cook, h 49 Sycamore

Viniarski Bartolome A (Kate), shoemkr Gilmer Bowden, h 30 Jefferson Drive

Violet Dairy, Country

**VIRGINIA COTTAGE**, boarding 208 Patton av, Mrs F J Reed propr (see p 18)

Virginia Fish &amp; Oyster Co, City Market, Jos Witz propr

Vogue (The), (J J Fowler and T M Somerville), tailors, 6-11 Nat Green Bldg

von Gundell Alfred C G (May), h 31 Panola

\*Von Lee (Bell), presser, h (r) 374 Magnolia av

von Ruck Karl Dr (Delia), consultant Winyah Sanatorium, h 50 Reed

von Ruck Silvio (Hurley), medical director Winyah Sanatorium, h Spears av

Voorhies Florence G Miss, registry clk P O, h 252 Hillside

Voorhies Harry B (Margaret), h Henrietta bey Spears av

Voorhies Jessamine E Miss, h 252 Hillside

Voyles Walter R, see Britt &amp; Kitchin

**Asheville  
French Dry  
Cleaning  
Company**

4 N. Pack Sq.

Office Phone 389

Plant Phone 326

**Odorless  
Cleaning**

Silk Gloves  
Opera Coats  
Draperies, Laces  
Feathers, Slippers  
Gloves, White Furs  
Coat Suits  
Portieres, Rugs

**HATS CLEANED  
AND BLOCKED**

**Merchant  
Tailoring**

J. C. WILBAR, Prop.  
4 N. Pack Sq.  
PHONE 389

**W**

**ASHEVILLE ICE CREAM CO.**  
M. H. GRACE, Mgr.

**Manufacturers Ice Cream, Sherbets and Ices**

Telephone 1176

318 Biltmore Ave.

**WACHOVIA BANK & TRUST CO**, 36 Patton av—phone 166; F H Fries pres, J A Gray v-pres, H F Shaffner v-pres, T S Morrison v-pres, A H Eller sec, J A Gray Jr treas, W B Williamson cashr, E M Hanes asst cashr (see stencils and p 8)

**BON MARCHE**

**“Dry Goods and Ready-to-Wear Apparel of Quality.”**

Cor. Lexington and Patton Aves.

Phone 2500

WACHOVIA BANK & TRUST CO INSURANCE DEPT,  
36 Patton av—phone 166, P C Blackman mngr (see  
front cover and below)

## Fire, Life, Accident, Liability, Plate Glass, Bonds.

**Absolute Protection Our Boast.**

**Phones:**

**Business 166**

**Residence 2518**

WADDELL CHAS E (Eleanor), consulting and civil engi-  
neer, 9-10 Classic Bldg—phone 362, h 20 Biltmore rd,  
Biltmore

WADDELL, COXE & CO, (D C Waddell and Jos W  
Sluder), genl ins, 16 Patton av (2d fl)—phone 238

Waddell Duncan C Jr (Lelia), (Waddell, Coxe & Co), pres  
Storage Supply Co, h 55 Grove

Waddell Francis N (Anne I), justice of the peace, 10 Li-  
brary Bldg, h Biltmore av

Waddell Frank B (Julia), painter, h 28 Clingman av

Waddell Jas M, car inspr Sou Ry, bds 286 Depot

Waddell Maude Miss, society editor Ashev Gazette News,  
h Biltmore av

Waddell Saml C (Lillian), car inspr Sou Ry, h 37 Louie

Waddell Sidney M (Allie), car inspr Sou Ry, h Connelly's  
Ridge

Waddell Wm D, tel opr Sou Ry, Biltmore, res Azalea, N C

\*Wade Hatie, laund, h 58 Max

Wadsworth Jennie Mrs, proof reader Evening News Pub  
Co, h 39 Bartlett

Wadsworth Wm C (Jennie), flagmn Sou Ry, h 39 Bartlett

Wagers Elbert H (Fannie), h 34 Cherry

Wagers Ollie Miss, h 34 Cherry

Wagner Arthur W (Maggie), condr Sou Ry, h 39 s French  
Broad av

Wagner Carrie L Miss, tchr Montford Schl, rms 76 College

Wagner Jno A Capt, rms 76 College

Wagner Van, printer, rms 12 Grady

LIGHT

AND

POWER

PHONE 69

Asheville Power and Light Company

# Poultry

# Kiibler & Whitehead

CITY MARKET

PHONES, 832 and 833

# Life Insurance Company of Virginia

ORGANIZED 1871

Richmond, Va.

J. S. Sheehan, Supt. Rooms 3-4-5 Maxwellton Bldg., Patton Ave. and Church St., Asheville

Has won the hearty approval and active support of the people by its promptness and fair dealing during the FORTY-FIVE YEARS of its operation.

510

ASHEVILLE [1916] DIRECTORY

**J. E.  
JOYNER**

**Builder**

Phone 2367

Room 23  
Revell Building

Asheville, N. C.

Wagoner Arthur G, msngr Brown Book Co, h 116 Biltmore rd, S Biltmore  
Wagoner J Davis (Julia), carp, h 18 Silver  
Wagoner Jno M (Julia), h 116 Biltmore rd, S Biltmore  
Wagoner Walter R, clk Wachovia B & T Co, h 116 Biltmore rd, S Biltmore  
Wainscott Laura, wid Jas, h 31½ Biltmore av (3d fl)  
Wainscott Ogden K (Mary), h 31½ Biltmore av (3d fl)  
**WAITE LILAH F MISS**, primary dept Ashev Schl for Girls, rms same  
Wakefield Ravenna, tchr High Schl, h 50 Orange  
Wakefield Thos A (Maud), condr Sou Ry, h 196 s French Broad av  
Walden Brevard B, student, h 19 s French Broad av  
Walden Kenneth, student, h 19 s French Broad av  
Walden Lillian Miss, emp Ashev Mica Co  
Walden Malcolm H, student, h 19 s French Broad av  
Walden Malcolm L (Flora), ins, h 19 s French Broad av  
Walden Natalie Miss, h 19 s French Broad av  
\*Walden Rachel, cook, 319 Merrimon av

**Mrs. Wilder's Hand Laundry**

FIRST-CLASS WORK ONLY. WE STRIVE  
TO PLEASE OUR CUSTOMERS.

Phone 1354

No. 7 Montford Ave.

E. Wilder, Mgr.

RES. PHONE 693 PRIVATE AMBULANCE PHONE 92  
**Robt. J. Lewis**  **Funeral Director and Embalmer**  
LADY ASSISTANT WHEN DESIRED  
RED CROSS UNDERTAKING PARLOR 49 COLLEGE ST.

Walden W J Mrs, emp Wilder's Sanitary Ldy, h 173½ s Grove  
Walden Wm A, agt Jefferson Standard L Ins Co, h 19 s French Broad av  
Walden Winston, trav auditor Sou Ry, h 285 Merrimon av  
"Waldheim", res E M Kilpatrick, 211 Patton av  
Waldrop Fred, plstr, h 6 Central av  
Waldrop Saml (Louise), plstr, h 6 Central av  
Walker A L Mrs, musician Princess Theatre  
\*Wilker Abram M (Lucy G), draymn 14 Latta, h same  
\*Walker Annie, cook, 76 Park Drive  
\*Walker Bessie, maid, h Herman av  
**WALKER CALVIN A** (Hettie), druggist 15 Haywood—phones 132 and 183, h 20 Houston—phone 149  
Walker Charlotte Miss, h 9 All Soul's Crescent, Biltmore  
Walker Charlotte P Miss, h 86 Asheland av  
\*Walker Clyde (Mary), porter, h Herman av  
\*Walker Della, dom, h Herman av

# ASHEVILLE ICE CO.



Wholesale and Retail Dealers in PURE ICE

8 S. Market St.

—:—

—:—

—:—

Phone 72

- \*Walker Dorcas, cook, h (r) 62 Hill
- Walker Edgar L, driver, h Biltmore rd, S Biltmore
- \*Walker Edwd, porter A W Fowler, h 139 Poplar
- \*Walker Emma, laund, h 39 Sycamore
- \*Walker Fannie, propr South Carolina Cafe, h Southside av
- Walker Felix W (Dora), emp Ashev Cotton Mills, h 478 w Haywood
- Walker Frank, lab, h 13 Gray
- \*Walker Geo, bell boy Grove Park Inn
- \*Walker Gus (Hannah), driver Cit Transfer Co, h (r) 9 Clingman av
- \*Walker Hall, hostler, h 77 Mountain
- \*Walker Hattie, cook, 56 College
- \*Walker Henry (Lula), lab, h 119 Beaumont
- \*Walker Henry (Hester), lab, h 33 Gray
- Walker Henry S (Laura), ins, h 54 Oak
- Walker Hugh F, h Biltmore rd, S Biltmore
- \*Walker Jno (Mandy), cook Crystal Lunch System, h 8 Odell av
- Walker Jno C (Nancy), h Biltmore rd, S Biltmore
- Walker Jno H (Eva), flagmn Sou Ry, h 49 s French Broad
- \***WALKER JNO W, M D** (Elenora), physician and surgeon in charge Circle Terrace Sanatorium—phone 2213, office Y M I Bldg—phone 538-3 rings, office hours 3 to 6 p m and 8 to 9 p m, h 173 College—phone 884
- \*Walker King, lab, h 144 Hill
- Walker L W, brkmn Sou Ry
- \*Walker Lucy G, hairdresser, h 14 Latta
- \*Walker Mamie, h 144 Hill
- Walker Margaret A Mrs, sec Normal and Collegiate Inst, rms same
- \*Walker Mary, dom, h 139 Poplar
- \*Walker Mary, cook, h 18 Frederick
- Walker Ola Miss, nurse Ashev Mission Hosp, rms 17 Charlotte
- \*Walker Ossie, maid, h 19 McDowell
- \*Walker Preston (Louise), lab, h 19 Brooklyn av
- \*Walker Roy (Nell), lab, h 77 Mountain
- \*Walker Saml (Nannie), lab, h 30 Rear Ralph
- \*Walker Simma, barber C T Howell, h 95 Southside
- \*Walker Solomon, porter C T Howell
- \*Walker Susan, laund, h 18 Frederick
- \*Walker Thos (Beulah), waiter Battery Park Hotel, h 33 Hill
- \*Walker Walter, butler Highland Hosp, h same

**BIGGEST  
BUSIEST  
BEST**

**Asheville  
Laundry  
Co.**

**Phone 2000**

**12 PENLAND**

**Let Me Board  
Your Horses  
at**

**J. V. Hilde-  
brand's  
Hitch, Sale  
and  
Feed Stable**

**58-60  
Biltmore Ave.  
Phone 82**

**Founders, Machinists and Jobbers of Mill and Tannery Supplies**

**PHONE 590**

When in the Market for  
Pipe and Fittings, let us  
make you prices.

**CAROLINA MACHINERY CO.**

**PHONE 590**

If it's a Gas Engine let us  
figure with you, also on  
other kinds of Machinery

# PLUMBING

S. M. Stevens : Phone 1314

512

ASHEVILLE [1916] DIRECTORY

## MODERN HOME HOTEL

H. B. JAMES, Propr.

American and  
European Plan

Excellent Cuisine

Nos. 38 and 32  
Broadway

Everything New

All Modern  
Conveniences

Asheville, N. C.

Phone 2015

Wall Goyen (Etta L), agt Life Ins Co of Va, h 42 Roberts

\*Wall Watt (Esther), driver, h 176 Hill

\*Wallace David (Ella), elev opr, h 29 Circle

Wallace Jas C, blksmith and wagon bldr, 30 s Lexington, h  
W Ashev

Wallace Jas D, blksmith, h W Ashev (R D 3)

\*Wallace Jos B (Sarah), gro 183 Beaumont, h 34 Miller

\*Wallace M Janie, laund, h 72 Ralph

Wallace Olive Miss, h (r) 272 Broadway

Wallace Rock H, clk Sou Ry, bds 430 Depot

Wallace Sarah Miss, clk Lowenbein-Rutenberg Co, h 67  
Furman av

Wallen E J, mtrmn Ashev P & L Co

Wallen Floyd, clk, h 83 Clingman av

Wallen Geo H (Mary), emp Natl Casket Co, h 372 Broad-  
way

Wallen Jno T (Myra), driver Slayden, Fakes & Co, h 29  
Clingman av

Wallen Lillian Miss, clk, h 83 Clingman av

Wallen R Fulton (Lydia), cabinet mkr Burton & Holt, h W  
Ashev

Wallen Wm F (Julia), carp, h 83 Clingman av

Waller Anna Mae Miss, h 56 College

Waller Calvin B Rev (Lelia M), pastor First Baptist Ch, h  
56 College

Waller Frank, clk Palais Royal Co, h 56 College

Walser Fred'k T (Bruce), carrier R D 3, h Chatham, Wool-  
sey

Walsh Dorcas, wid Pincney, emp Ashev Cotton Mills, h 19  
Buxton

Walsh Juna P (Ovalene C), mchst, t h W Ashev

**WALTER HOWARD E** (Elizabeth), state mngr The Na-  
tional Union, 4 Electrical Bldg—phone 916, h 214 Broad-  
way—phone 1748

\*Walter Jas, driver Ashev Transfer & S Co, h Biltmore av

Walton Blanche Miss, h 54 Oak Park

Walton Frank A (Hattie), (Carolina Realty Co), h 36 Sum-  
mit, S Biltmore

Walton Gertrude M Miss, bkkpr Union Plmbg Co, h 54 Oak

Walton Grace Miss, tchr, h 36 Summit, S Biltmore

Walton Henry S (Laura), agt Impl Mutl L & H Inc Co, h  
54 Oak

\*Walton Jas (Alberta), porter Antiseptic Barber Shop, h  
211 Patton av

Walton Jessie Miss, dressmkr, h 65 Summit, S Biltmore

## FRANK J. NEVERCEL

# B I C Y C L E S

Dealer and Repairer

Sundries and Supplies

Gun and Locksmith

47 W. College St.

## Broadway Pharmacy Co.

"NOT FOR SIZE BUT FOR SERVICE"

12 Broadway (Langren Hotel)

Phones 2004-2005



Yellow Pine  
White Pine  
Hardwoods

See opp. page 350

# LUMBER

SASH, DOORS, BLINDS

# Montague Mfg. Co.

Broad Street and Belt Line  
RICHMOND - VIRGINIA

ASHEVILLE [1916] DIRECTORY

513

Walton Kester L, student, h 36 Summit, S Biltmore  
Walton Myra, wid Alfred F, h 65 Summit, S Biltmore  
Walton Nancy, wid T M, h 91 Asheland av  
Walton P L, emp Sou Ry, bds Glen Rock Hotel  
Walton Walter (Cora), lab, rms 176 Grove  
Wamboldt Miles M Rev (Mary B), h W Ashev (R D 3)  
Want Geo, coll Ashev French D C Co, rms 31½ Biltmore  
av (3d fl)

\*Ward Anna, cook, h 101 Lexington av  
Ward Augusta C, wid D A C, h 1 Oak, Biltmore  
Ward Cader G (Carrie), ins 6 Classic Bldg, h 102 Haywood  
Ward Electric Co (Inc), 12 Battery Park pl; W A Ward  
pres-treas, M C Ward sec

\*Ward Ellen, h 95 Southside av  
Ward Emma C, (Smathers & Ward), rms Asheville Club  
Ward Fred P, driver Chero-Cola Bot Co  
Ward Furman, chauffeur, rms 38 Charlotte  
Ward G Clinton, tel opr Sou Ry, Biltmore, h 1 Oak, Bilt-  
more

Ward Geo H (Rhoda), lab, h w s Riverside Drive  
Ward Grover, h 1 Oak, Biltmore

\*Ward Lilly, cook, h 116 Pine  
Ward Lizzie, wid C A, h 79 Merrimon av  
Ward Lizzie, wid Wm, h 44 Clyde  
Ward M C Mrs, sec Ward Electric Co, h 157 Flint  
Ward Mary Miss, clk J A Guffey, h 44 Clyde  
Ward Mary N Miss, h 79 Merrimon av  
Ward Myrtle Miss, clk Evening New Pub Co, h 55 w Chest-  
nut

Ward N G, brkmm Sou Ry  
Ward Pinkney E (Mintie), news butcher, h 125 Bartlett  
Ward R J Mrs, bkkpr Cherokee Inn, rms same  
\*Ward Robt (Lilly), lab, h 116 Pine  
Ward Robt E, watchmkr J E Carpenter, bds 102 Haywood  
Ward Sallie Miss, h 1 Oak, Biltmore  
Ward Saml E (Tiny), engnr Sou Ry, h 121 Bartlett  
Ward Sandy (Rachel), cement wkr, h 47 Gray  
Ward Vera V Miss, clk, bds Cherokee Inn  
Ward Wm A (Martha), pres-treas Ward Electric Co, h 157  
Flint

Ware A L, carp, bds 17½ Broadway  
Ware Andrew B (Esther J), dentist 10½ n Paek Sq, h 47  
Orange

Ware J Eastham, h 14 Orange  
\*Ware Jas, waiter Langren Hotel

H. L. FINKELSTEIN, Loan Office  
Trunks and Leather Goods a Specialty  
23-25 Biltmore Av. (S. Main) Phone 887

Charles H.  
Hones

Optometrist  
and Optician

Exclusive Maker of  
ATLAS SHUR-ON  
EYE GLASSES

Perfect Glasses That  
Suit Your Eyes

The Home of Ce-  
rite Toric Lenses

We make a specialty  
of correcting optical  
defects with properly  
fitted glasses

54 Patton Ave.  
Opposite Postoffice

# Moale & Chiles

Real Estate and Insurance

27 Patton Ave., (2d fl)

Phone 661

General Agents United States Fidelity & Guaranty Co.



# THE GREAT SUSTAINER

It Will Keep You in Condition

For Prompt  
Deliveries  
Ring  
9 2 4

The Red



Pharmacy

Cor. Charlotte and  
Chestnut Sts.

Prescriptions, Maga-  
zines, Ice Cream,  
Candies, Sick Room  
Supplies

514

ASHEVILLE [1916] DIRECTORY

- WARE JAS A, pres Pisgah Fuel & Dray Co (Inc), and carrier P O, h 47 Orange—phone 1480  
 Ware James F (Annie B), trav slsmn, h 14 Orange  
 Ware Margaret Miss, tchr Orange Schl, h 47 Orange  
 \*Ware Wm C (Mattie), eating hse 449 Depot, h same  
 \*WARFORD see WOFFORD  
 Waring Archibald H (Ellen S), trav slsmn, h 114 Cumber-  
land av  
 Warlick Edna Miss, opr Ashev Tel & Tel Co, h 330 w Hay-  
wood  
 Warlick Jasper (Zeta), caslhr Impl Mutl L & H Ins Co, h 17  
s Ann  
 Warlick Nanie L Miss, stengr Singer Sewing Mach Co, h  
330 w Haywood  
 Warner Norman J (Amy B), mngr Carolina Hardwood Co,  
h 14 Chunn  
 Warren Addley, hlpr Ward Elect Co, h 109 Cherry  
 Warren Adelia, student, h 109 Cherry  
 Warren B Rouley, emp Ashev Cotton Mills, h W Ashev  
 Warren B Rouley, emp Ashev Cot Mills, h W Ashev  
 Warren Benj W (Ella), propr Hotel Warren and livery 5 e  
Walnut, h 39 Broadway  
 Warren Bonnie Miss, emp Ashev Cot Mills, h 109 Cherry  
 Warren Carl M, electrn Ward Elect Co and ffirem A F D,  
rms Ashev Fire Dept  
 Warren Columbus (Johanna), emp Ashev Tannery, h 63  
Roberts  
 \*Warren David, lab, h 71 Wallach  
 Warren Dessi Miss, emp Ashe Cotton Mills, h 11 Park av  
 Warren Eula Miss, mngr Palais Royal Co, h 109 Cherry  
 Warren Fred'k (Ella), farmer, h Haywood rd, W Ashev  
(R D 3)  
 Warren Hilliard M (Rose), clk J J Yates, h 20 s Ann  
 Warren Holand (Elizabeth), chauffeur, rms 26 Morgan  
 Warren Laura A, wid Frank, gro 250 Patton av, h 55 Cling-  
man av  
 Warren Lucius D (Addie), condr Ashev P & L Co, h 11  
Park av  
 \*Warren Leslie, emp Ashev Ldy Co  
 Warren Madison G (Piety L), lab, h W Ashev (R D 3)  
 Warren Maggie Miss, emp Ashev Cotton Mills, h 11 Park  
 \*Warren Mary, emp Ashev Ldy Co  
 \*Warren Matilda, emp Ashev Ldy Co  
 Warren Maude Miss, dom "Shoenberger Hall"  
 \*Warren Minnie, cook, h 38 Mountain

Jesse L. Martin

Real Estate, City and Suburban Property  
Farms and Timber Lands a Specialty

Phone 852  
3 Harkins Bldg.

# THE CALL CO.

SELLS FOR CASH AND SELLS FOR LESS

17 Biltmore Ave.

Phone 1916

# Asheville Paint and Glass Company

No. 57 Biltmore Ave. Phone 1779

## LUCAS TINTED GLOSS PAINTS

Covers Most, Wears Longest

Wholesale and Retail  
Paints, Varnishes, Oils,  
Brushes, Glass, Wall  
Paper, Calumene, Etc.,  
Etc.

ASHEVILLE [1916] DIRECTORY

515

- Warren Monnie Miss, h 109 Cherry  
 Warren Paul, lab, bds 25 Roberts  
 \*Warren Richd, washer Pepsi-Cola Bot Co  
 Warren Robt M (Julia), carp, h 109 Cherry  
 Warren Sarah A, wid David, h 11 Park av  
 \*Warren Silas (Mary), lab, h 71 Wallace  
 Warren Whitfield W (Violet), barber Ashev Barber Shop, h  
 66 Flint  
 \*Warren Wm, porter Amer Natl Bk  
 Warren Wilson, hlpr W H Arthur, bds 109 Cherry  
 Washam Lila Miss, stengr W E Wray, bds 40 Vance  
 \*Washburn Flossie, laund, h 150 Livingston  
 \*Washburn Louisa, laund, h 150 Livingston  
 \*Washburn Mark, lab, h 150 Livingston  
 Washburne Florence Mrs, h 40 Hollywood  
 Washburne Russell, h 40 Hollywood  
 \*Washington Geo, barber, rms 41 Velvet  
 \*Washington Jas (Vivian), porter, h 47 Circle  
 \*Washington Jno, bell boy Grove Park Inn  
 \*Washington Wm B, barber C T Howell

### The Mutual Life Insurance Co., of New York

REILLEY & CARROLL, DISTRICT MGRS.

2-3 Harkins Bldg.

Phone 2576

- Wassem Addie, wid Alfred, h 40 Vance  
 Wassem Lilah Miss, h 40 Vance  
 \*Wasson Vance (Lillie), lab, h 245 Asheland av  
 Waters Allie W, wid A F, h 1 Zillicoa  
 Waters Christine M Miss, stengr Office Supply Co, h 266  
 Haywood  
 Waters Donald H, electrn, rms 16 Harkins Bldg  
 \*Waters Eliza, h 109 s Market  
 \*Waters Emma, maid, h 219 Asheland av  
 Waters Fannie, wid W J, h 62 n Spruce  
 \*Waters Frank (Mattie), driver Quick Service Transf Co, h  
 126 Eagle  
 \*Waters Geneva, maid, h 219 Asheland av  
 \*Waters Geo, lab, h 109 s Market  
 Waters Jno B (Annie), farmer, h Haw Creek  
 \*Waters Lula, laund, h 219 Asheland av  
 \*Waters Mattie, maid Battery Park Hotel  
 Waters Walter E, real est, h 62 n Spruce  
 Waters Wm, brkkmn Sou Ry

**Falk's Music House**  
 High Grade Pianos, Player Pianos, Edison Diamond  
 Disc Talking Machines, Victrolas and Graphophones.  
 76 Patton Ave.  
 Phone 206

### R. E. Bowles

Paints, Oils,  
 Colors. Var-  
 nishes, Shingle  
 Stains, Brushes,  
 Etc.

Muresco for  
 Walls and Ceil-  
 ing Decorations

Estimates made  
 on Painting  
 and Decorations

Phone 407  
 28 Broadway

## Take a Policy in The Woodmen of the World

Surplus and Emergency Fund Over \$26,000,000

C. B. McFEE, Dist. Mgr., 139 S. Liberty St., Asheville, N. C.  
 BALSAM CAMP NO. 1 Meets every Tuesday Night in the Dhrumor Bldg.

# Weaverville Line

Nine Miles By Trolley From Pack Square to Weaverville.

## Asheville and East Tennessee Railroad Company

7 Broadway.

Asheville, N. C.

516

ASHEVILLE [1916] DIRECTORY

### Beaumont Furniture Co.

Incorporated

The Home of  
Furniture  
Values

Stoves, Ranges,  
Mattings, Rugs,  
Household  
Specialties

No. 27 Biltmore Ave.  
Phone 1002  
Asheville, N. C.

### Ottis Green Hardware Co.

Wholesale  
and Retail

11 S. W. Pack Sq.  
and  
9 & 11 Walnut St.  
Phone 53

Call us when in  
need of Hardware  
and save time  
Shopping

- Waters Willie Miss, tchr, h 62 n Spruce  
Watkins Angeline, wid Wm, h W Asheville (R D 3)  
Watkins Chas R (Sallie), clk, h 45 n Spruce  
Watkins Edgar, emp Natl Casket Co, h e s Burnsville rd (R D 4)  
Watkins Emma C Mrs, h 150 Chestnut  
Watkins H Carlyle, bkkpr Central B & T Co, h 45 n Spruce  
Watkins J A, real est, bds 39 Broadway  
Watkins J Dixon, switchmn Sou Ry, bds Highland Hotel  
Watkins Jno, farmer, h e s Burnsville rd (R D 4)  
Watkins Jno C (Ida), gro 522 w Haywood, h W Asheville  
Watkins Jos E (Etta), clk H J Olive, h W Asheville  
\*Watkins L, bell boy Langren Hotel  
Watkins Peter J (Hester C), trav slsmn, h 36 Anandale av  
\*Watkins Pleasant, driver, Adams G & P Co  
Watkins Rosa Miss, student, h 45 n Spruce  
Watkins Sallie N Mrs, propr The Elton, h 45 n Spruce  
Watkins Sloan D, h 150 Chestnut  
Watkins Thos M, emp Natl Casket Co, h Riverside Drive  
Watson Arabella T, wid Dr J A, h 13 Grove  
\*Watson Benj, propr Golden Rule Gro Co, h 27 McDowell  
Watson D S & Co, (David S Watson), real estate, Library Bldg (basement)  
Watson David, treas Pack Memorial Library, h 13 Grove  
Watson David S (Sylvia), (D S Watson & Co), h 13 Grove  
\*Watson Elsie, laund, h 30 Short  
\*Watson Jacob Rev (Rosa), pastor Mt Olive Free Will Baptist Church, h 24 Hill  
\*Watson Jno (Addie), steward, h S Asheville  
\*Watson L V (Minerva), minister, h 27 McDowell  
\*Watson Lizzie, h 20 Smith  
\*Watson Mary, cook, h 53 Black  
\*Watson Ruth, dom, h S Asheville  
\*Watson Wm, waiter Swannanoa-Berkeley Hotel  
Watts Callie Miss, clk F W Woolworth Co  
Watts Emma, wid Jno E, h 16 Ocala  
\*Watts Geo, orderly Asheville Mission Hosp, rms same  
\*Watts Judson A (Cora), lab, h 50 Madison av  
\*Watts Lawyer, h 138 Eagle  
Watts L Clayton (Addie), gas mkr Asheville P & L Co, h W Asheville  
Watts Leser T, bkkpr H J Olive, h W Asheville  
Watts Mary, wid Edwd, h 27 Washington rd  
\*Watts Mary, laund, h 20 Dundee  
\*Watts Mattie, laund, h 20 Dundee

## EDWIN MCKAY ELECTRIC COMPANY CONTRACTORS AND ENGINEERS

ELECTRIC LIGHTING PLANTS, SUPPLIES, FIXTURES, TELEPHONES, REFRIGERATING PLANTS AND ELEVATORS

35 Biltmore Ave.

PHONE 2516

Asheville, N. C.

**FOR THE BEST GRADES OF  
PISGAH FUEL & DRAY CO.**

175 ROBERTS

**COAL**

CALL  
1499

ASHEVILLE [1916] DIRECTORY

517

- Watts Ruth Miss, tchr, h 27 Washington rd  
**WATTS WALTER M**, plmbr Moore Plmbg Co, h 27  
 Washing rd  
 \*Watts Wm, lab, h 20 Dundee  
 Way Susana H Mrs, mngr Y W C A Lunch Room, h 114  
 Montford av  
 Weatherly Jno R (Phoebe), msngr, h 157 Blantotn  
 Weathers Edwd (Cora), emp Grove Park Inn, h Herman av  
 \*Weathers Otis (Pearle), lab, h 82 Brick  
 \*Weaver Bertie, maid, 166 Montford av  
 Weaver Bldg (see Classic Bldg)  
**WEAVER C GUY** (Berta H), atty at law and notary, 223-  
 224 Legal Bldg—phone 838, v-pres Central Develop-  
 ment Co, h 23 Courtland av—phone 2106  
 Weaver Chas W, clk Piedmont Elect Co, h 36 Vance  
**WEAVER DICK** (Carrie L), sec-treas Chambers & Weav-  
 er, h 147 Charlotte—phone 399  
 Weaver Dorothy L Miss, h Merrimon av, Woolsey  
 Weaver Eugene M (Lillian A), farmer, h W Ashev  
 \*Weaver Fannie, cook, Woolsey  
 \*Weaver Flora, maid, h S Ashev  
 \*Weaver Forrest (Harriett), lab, h 45 Wallach  
 Weaver Frank (Minerva), chauffeur, h 29 Cherry  
**WEAVER FRANK M** (Mary), pres Carolina Coal & Ice  
 Co, Brown Hdw Co, mngr Ashev Coal Co, office 6 n  
 Pack Sq—phone 40 and v-pres Mays Accounting Mach  
 Co, h 82 Merrimon av—phone 190  
 Weaver Fred (Daisy), painter, h 32 Buttrick  
 Weaver H Bascom (Hattie), phys 405-407 Legal Bldg, h  
 201 Chestnut  
 Weaver J Marvin (Minnie M), station master Sou Ry, h W  
 Ashev  
**WEAVER JACOB F** (Mary E), pres Mountain City Ldy,  
 h 161 Charlotte—phone 2126  
 Weaver Jno H (Carrie L), real estate, h 119 Cumberland av  
 Weaver Lillie Miss, h 201 Chestnut  
 Weaver M A, emp Grove Park Inn  
 Weaver M Pearl Miss, sec Settlement House of Associated  
 Charities, h 160 Biltmore av  
 Weaver Margaret M Miss, missionary Faith Cottage Rescue  
 Home, h 53 Atkinson  
 Weaver Mary A Miss, h 119 Cumberland av  
 Weaver Rufus P (Altha), tailor S T Logan, h Grace (R D 1)  
 Weaver Sallie Miss, clk, h 149½ Biltmore av  
 \*Weaver Vivian (Mary), bellmn, h 26 Pearson Drive

**Ranges**

**PHONE**

-

-

-

-

69

**Gas**

**Asheville Power & Light Co.**

**Meats**

**Kiibler & Whitehead**

CITY MARKET

PHONES, 832 and 833

# LIFE INSURANCE COMPANY OF VA. OLDEST, LARGEST, STRONGEST

ORGANIZED 1871  
RICHMOND, VA

Issues Industrial Policies from \$6.00 to \$1,000.00, with Premiums payable weekly on persons from one to sixty-five years of age.

J. T. Sheehan, Supt. Rooms 3-4-5 Maxwelton Bldg., Patton Ave. and Church St., Asheville

518

ASHEVILLE [1916] DIRECTORY

**Britt &  
Conner**

**Merchandise  
Brokers**

**"Gold Medal"  
AND  
"Dolly Varden"  
Flour are the  
Best**

Phone - 1471

Electrical Bldg.  
Asheville, N. C.

Weaver Wayne B (Lucile), bay mstr Sou Ry, h 29 Livings-  
ton

Weaver Wm P (Victoria), gunsmith F J Nevercell, h 32  
Buttrick

Weaver Wm T Capt (Annie), pres N C Electrical Power  
Co, h Woolsey (R D 1)

Weaver Zebulon (Anna H), atty at law 406-408 Oates Bldg  
and State Senator Buncombe County, h 46 Baird

Weaver College, Weaverville, N C

**WEAVERVILLE LINE.** 7 Broadway (see Ashev & East  
Tenn R R Co), (see front cover and top lines)

Weaverville Telephone and Electric Co, Weaverville, N C

Webb A J, clk Sou Ry, h 77 Victoria rd

Webb Braxton B (Sadie L), inspr P O, h 263 Montford av

Webb Chas A, U S Marshal Government Bldg, h 120 Hill-  
side

Webb Clara Miss, sec-treas M Webb Co, h 25 n French  
Broad av

Webb Clarence F (Cordelia), driver H J Olive, h 79 Hall

RES. PHONE 683 PRIVATE AMBULANCE PHONE 62

**Robt. J. Lewis**  **Funeral Director  
and Embalmer**  
LADY ASSISTANT WHEN DESIRED

RED CROSS UNDERTAKING PARLOR 49 COLLEGE ST.

Webb Cornelia Miss, h W Ashev (R D 3)

Webb David H (Wilhimena), gro 425 Biltmore av, h 77 Vic-  
toria av

\*Webb Edwd V (Hattie), porter Ashev Club, h 105 Moun-  
tain

Webb Ernest H, clk D H Webb, h 77 Victoria rd

Webb Estelle C Miss, h 25 n French Broad av

Webb Geo, foremn Hill Farm Dairy, h Haw Creek

Webb Geo W, electrn Edwin McKay Elect Co, h 77 Victoria  
rd

Webb Harley T (Lessie J), lab, h W Ashev

Webb Jas, electrn Ward Elect Co, rms 55 e Woodfin

\*Webb Jas F, butler, h (r) 23 e Woodfin

Webb Lutie E Miss, h 25 n French Broad av

Webb M Co, milliners Asheville Club Bldg; Mrs M Webb  
Rice pres, Miss Grace Fanning v-pres, Miss Clara Webb  
sec-treas

Webb Mary E, wid Jas A, h 25 n French Broad av

Webb May Miss, emp Ashev Cotton Mills, h W Ashev

**D. G. DEVENISH**  
**PUBLIC ACCOUNTANT**

Periodical Audits, Books Closed and Financial Statements Rend-  
ered. Books Opened for New Corporations, Firms or Individuals  
Room 9 Citizens Bank Bldg. Asheville, N. C

**CONTRACTOR** and **BUILDER**

**STEEL RANGES**

**J. C. McPHERSON**

**73 Broadway, Phone 133**

**PLUMBING STEAM AND HOT WATER HEATING**

**CAROLINA** **COAL & ICE CO.** **PHONE** **130**  
**"M&W" Indian** **50 Patton Ave.**  
**Prompt Delivery - Weights Accurate**

ASHEVILLE [1916] DIRECTORY

519

- Webb Minnie Miss, clk Miss E J K Moore, h 25 n French Broad av  
 Webb Nora Miss, emp Ashev Cotton Mills, h W Ashev  
 Webb Norman, emp Ashev Cotton Mills, h W Ashev  
 \*Webb Otto, driver, 68 Park Drive  
 Webb Plato, lab, h Haywood rd, W Ashev  
 Webb Porter, (Clyde Reed Transfer Co), bds Southern Hotel  
 Webb Susan, wid Merdy C, h W Ashev  
 \*Webb Thaddeus (Genevia), cook, 31 Park av  
 Webb W A Mrs, propr Sou Hotel, h same  
 Webb Wm A (Britt Webb Livery Co) and propr College Street Bakery, rms Southern Hotel  
 \*Webber Eliza, maid, 132 s Liberty  
 Weber Majer K (Mayme), prin High Schl, h 25 e Spears av  
 Webster Calvin N (Ellen), sec-treas Ashev Harness Co and musician Galax Theatre, h 128 Biltmore av  
 Webster Geo (Lonah), h 39 Central av  
 Webster Helen Miss, h 17 Starnes pl  
 Webster Martha Miss, h 128 Biltmore av  
 Webster Mary Miss, h 128 Biltmore av  
 Weddle Geo, clk G E Lee, h 55 Ora  
 Weddle Raymond, student, h 4 Kenilworth Park  
 Weddle Wm S (Nannie), engnr Sou Ry, h 55 Ora  
 Wedekind E H Mrs, h 194 Montford av  
 Wedekind Louise Miss, h 194 Montford av  
 Weedon Ella H Mrs, clk, bds 50 Orange  
 \*Weeks Solomon (Willie), porter Sou Exp Co, h 209 Clingman  
 Weidler E Penrose (Sadie G), poultrymn Haywood rd, W Ashev, h same  
 Weil Louis, agt Life Ins Co of Va, rms 179 Flint  
 Weingarten Minnie E Miss, nurse Broadway Terrace, rms 159 Broadway  
 Weir Henry M (Ida), slsmn, h 10 West  
 Weiscopf Clarence (Lillian), mngr, h 7 Iola pl  
 Weiss Edna Miss, clk Ashev D G Co, h 174 s Grove  
 Weiss Morris, jeweler 382 Depot, h 174 s Grove  
 Weissinger Aubrey E, clk Ashev Tel & Tel Co, rms 40½ Merrimon av  
**WELBORN** see **WILBUURN**  
 Welch Gilmer (Ninon), atty at law, 7 Library Bldg, h 106 Cumberland av  
 Welch Jno L (Julia E), h W Ashev (R D 3)  
 Weldon Robt L, cashr W U Tel Co, bds 107 Haywood

**B**IGGEST  
**EST** BUSINESS  
**12** PENLAND  
**PHONE 2000**  
**Asheville Laundry Co.**

**Wm. A. Barnhill**

American National Bank Building

**Commercial Artist**

Designs and Illustrations  
 Art Leatherwork  
 Mountain-Made Pottery

**PICTORIAL PHOTOGRAPHY**

Special Albums of Western North Carolina Views Made to Order

**CAROLINA MACHINERY COMPANY**  
 —US when you want machine work of any kind. **PHONE 590**

Founders, Machinists and Jobbers of Mill and Tannery Supplies. When in the Market for Heavy Castings Such as Columns or Building Plates Get Our Prices

# Asheville Dray, Fuel and Construction Co.

Heavy Hauling of all kinds

**WE FURNISH  
BUILDING STONE**

Moving Furniture a Specialty

Cor. College & Broadway

Phone - - 223

520

ASHEVILLE [1916] DIRECTORY

**T. P.  
Johnson  
& Co.**

**Sheet Metal  
Workers**

All Kinds of Roof-  
ing, Guttering and  
Conductor Work,  
Metal Ceiling, Sky-  
lights and Galvan-  
ized Iron Cornices

Office and Shop  
69-71 Biltmore Av.

Phone 325

Weldon Saml G, tel opr Sou Ry, Biltmore, rms 25 Library Bldg

Weldon Saml G Jr, rms 25 Library Bldg

\*Weldon Texie, maid Biggs Sanitarium, h 45 Wallach

Welfare Cottage, 9 Factory Hill; Mrs M E Sams matron.

Miss Ella Murphy city missionary

Welfey Bidie Miss, h 295 s French Broad av

Welfey Blanche V Miss, h 295 s French Broad av

Welfey Katherine Miss, h 295 s French Broad av

Welfey Martin L (Bertha C), lawyer, h 295 s French Broad av

\*Wells Alice, laund, h 93 Pine

Wells Chas A (Della), carp, h Grace (R F D No 1)

Wells Chester M (Nettie), agt Impl Mutl L & H Ins Co

Wells Della Mrs, clk H Redwood & Co, h Grace (R D 1)

Wells Edwd B Mrs, rms 99 Starnes av

\*Wells Frank (Viola), cook, h 29 Catholic av

Wells Frank L, prin Woodfin Schl

\*Wells Geo (Martha), brakemn Sou Ry, h 71 Hibernia

Wells Horace A (Lura), contr, h W Ashev, h same

Wells Jno Mrs, h 351 Merrimon av

Wells Jos B (Cora W), confr 43 Biltmore av, h 132 Biltmore

\*Wells Lloyd, emp Ashev Steam Bakery

Wells Ralph O, tchr High Schl, rms Y M C A

Wells Robt H (Tinie), clk Beaumont Furn Co, h 49 Spring

Wells Robt M (Annie), atty at law and notary, 400-401

Oates Bldg and v-pres Bank of W Asheville, h W Ashev

**WELLS VANCE L** (Annie L), sec Elks Club, h 32 Soco—  
phone 1231

Wells Walham W (Jessie), farmer, h Woolsey (R D 1)

Wells Way, firemn The Manor

Welsh Daisy Miss, h 65 Rear Ralph

**WELSH JAMES A** (Elizabeth), (Progressive Machine Works), h 17 John—phone 2048

\*Welsh Robt, driver, h 100 Beaumont

\*Wesley Jas, lab, h 16 Hazzard

\*Wesley Wm, lab, h 31 McDowell

West Annie E Miss, h 102 Montford av

\*West Asheville A M E Zion Church, Haywood rd, W Asheville, Rev Wm E Clapp pastor

West Asheville Auto Co (Inc), garage Haywood rd, W Asheville, Geo W Fairchild mgr

West Asheville Barber Shop, Beverly rd, W Asheville, J H Pendleton propr

West Asheville Cemetery, W Asheville, J Boyd Searcy caretkr

**THE MOORE PLUMBING CO.**

Sanitary Plumbing

Steam and Hot Water Heating, General Tin and Metal Work, Hot Air Furnaces

17 E. College Phone 1025

# The BATTERY PARK BANK

ASHEVILLE, N. C.

City, County and State Depository

Capital \$100,000.00

Surplus and Profits \$170,000.00



Yellow Pine  
White Pine  
Hardwoods  
Mahogany

# Richmond Lumber Co. Inc.

(See Adv. Opp. Page 351)

FOURTH and STOCKTON, RICHMOND, VIRGINIA

ASHEVILLE [1916] DIRECTORY

521

## WEST ASHEVILLE CITY OFFICIALS (see Miscellaneous)

West Asheville Graded School, Haywood rd, W Asheville, W R Chambers prin

West Asheville Hardware Co, Haywood rd, W Asheville; F M Weaver pres, E L Brown Jr v-pres, J G Stikeleather sec, Hugh C Brown mgr-treas

West Asheville M E Church, Haywood rd, W Asheville, Rev Jno F Armstrong pastor

**WEST ASHEVILLE PHARMACY**, Haywood rd, W Asheville—phone 2316, G A Shieder propr

West Asheville Pressing Parlor, (W A Thomas), Haywood rd, W Asheville

West Bertha Miss, h 277 Biltmore av

West Caroline, wid Henry, h 21 Broad

West Chapel School, West Chapel, C E Harris prin

West Chas, awning mkr Asheville Harness Co, h Beaver Dam rd

West Chas M (Magnolia), photogr Arlington, W Asheville, h same

West Claude C (Rose), condr Sou Ry, h 394 Southside av

**WEST EDWARD S**, propr campobello Poultry Farm and sec-treas Asheville Poultry & Pet Stock Assn, h 306 Chestnut

West Elmer M (Rachel), engnr Sou Ry, h 44 Buxton

West End Baptist Church, 53 Buxton, Rev J B Grice pastor

**WEST E S**, sec Asheville Pet Stock & Poultry Assn, h 306 Chestnut

West Barber Shop, 342 w Haywood, R L Crook propr

West End Drug Store, 270 Patton av, W J McMinn propr

\*West End Pressing Club, 342 w Haywood, Arthur Moore propr

\*West Fannie, laund, h Ingle nr Black

West Fred'k J, lab, h Arlington, W Asheville

West Henry, clk Goode & Hage, h 21 Broad

\*West Jas (Daisy), presser B F Dixon, h 33 Mountain

West Jesse B, steward, h Arlington, W Asheville

\*West Jno (Maggie), cook, bds 98 Eagle

West Jos H Rev (Laura), financial agt Children's Orphanage, h 21 Broad

West McCurtis, h Arlington, W Asheville

West Mamie R Miss, h Arlington, W Asheville

West Ollie Miss, h 56 East

West Robt McK, pressmn Hackney & Moale Co, h Arlington, W Asheville

West Saml D (Janet), (Sou Prod Co), h 167½ Patton av

**L**IFE, HEALTH  
and  
**ACCIDENT**

**I**NSURANCE  
COMBINED  
IN ONE

**F**ORM OF  
POLICY.

**E** ALSO 20  
YEAR  
**ENDOWMENTS.**

**&** Liberal  
Straight Life  
Contracts.

**H**OME  
COMPANY

**E**NTIRELY  
SAFE AND  
STRONG.

**A**CCIDENTS  
ARE  
FREQUENT,

**L**IFE  
IS UN-  
CERTAIN

**T**AKE  
ONE  
TODAY

**H**OME MONEY  
HOME  
SPENT

Imperial Mutual  
Life & Health  
Insurance Co.

HOME OFFICE:  
ASHEVILLE, N. C.  
PHONE 495

## Moale & Chiles

Real Estate and Insurance

27 Patton Ave., [2d fl] Phone 661

### City and Suburban Property

### FARMS and TIMBER LANDS

# WESTERN CAROLINA REALTY CO.

REAL ESTATE BROKERS—LOANS AND INVESTMENTS

Phones: Office 974, Residence 14.

10 N. Pack Sq. and 9 E. College.

J. W. Wolfe, Sec'y. & Treas.

522

ASHEVILLE [1916] DIRECTORY

**Goode & Hage (Inc.)**

PRESCRIPTION DRUGGISTS

"There is life in every drop of our medicines,  
when we fill your prescriptions you live."

Phone 718

66 Patton Ave., Opp. P. O.

- West Sarah T, wid Jas S, h 111 Montford av  
West Side Furniture Co (W T Snyder, J N Chestnut), Hay-  
wood rd, W Ashev  
West Ym W (Sarah B S), h 306 Chestnut  
Westall Annie Miss, h Woolsey (R D 1)  
Westall Annie M, h W Ashev (R D 3)  
Westall Chas, h 232 Chestnut  
Westall Henry (Florence), lumber, h 232 Chestnut  
**WESTALL J M & CO.** (J M and Jas Westall), lumber,  
laths, shingles, glass, doors, sash,, mouldings, hair, lime  
and cement, office 19 w Walnut—phone 954, yard Old  
Depot—phone 253  
Westall Jas (Mary M), (J M Westall & Co), h Woolsey  
(R D 1)  
Westall Jas M (Minnie R), J M Westall & Co, h Woolsey  
(R D 1)  
Westall Louise Miss, h 41 Clayton  
Westall Mary Miss, h Woolsey (R D 1)  
Westall Minnie L Miss, h Woolsey (R D 1)  
Westall Thos C (Una), bkkpr W M Westall & Co, h 41  
Clayton  
Westall W H & Co, (W H Westall, G H Morris), lumber,  
20-22 s Spruce, yards Avery nrSou Ry  
Westall Wm B (Lula E), lumber, h State, W Ashev  
Westall Wm H (Emily), (W H Westall & Co), h 232 Chest-  
nut  
Westbury Susan E Mrs, rms 223 Patton av  
**WESTERLUND ALVA M** (May), foremn Hackney &  
Moale Co, h 111 s Liberty  
Western Carolina Lumber & Timber Assn (Inc), 26-27  
Electrical Bldg: W O Riddick pres, J E Fulgham v-  
pres, Geo L Forester sec-treas  
**WESTERN CAROLINA REALTY CO.** real estate and  
investments, 10 n Pack Sq and 9 e College—phones of-  
fice 974, res 14, J W Wolfe sec-treas (see top lines)  
Western Hotel, 11½ w Pack Sq, Mrs Anna Cowgill propr  
\*Western Lizzie, laund Ashev Ldy Co  
Western Produce Co (whol), 88 n Lexington, E J Griset  
propr  
**WESTERN UNION TELEGRAPH CO**, 62 Patton av,  
Edwd N Williams mngr, (branches Sou Ry Sta, Bat-  
tery Park Hotel, Langren Hotel and Grove Park Inn)  
Western Union Telegraph Co, Sou Ry Sta, Biltmore  
\*Westfield Wm (Cora), waiter Grove Park Inn, h 170 Beau-  
mont

R. B. Hampton  
Geo. Graham

**HAMPTON  
&  
GRAHAM  
Electric Co.**

14 W. College St.  
Asheville, N. C.  
Phone 1047

**Electrical  
Contractors**

W. M. F. JOHNSON, Prop.

PHONE 2231

## BIG 400 PRESSING CLUB

Cor. Market and College Streets—Down Stairs

**CLEANING, PRESSING, DYEING AND REPAIRING**

E. W. SWEPSON, Tailor

ASHEVILLE, N. C.

# W. E. Wray

## Plumbing, Heating, Steam and Gas Fitting.

9 E. College St.

Phone 2683

ASHEVILLE [1916] DIRECTORY

523

Westmoreland Benj F (Lillian), gro 10 Roberts, h same  
 \*Weston Arthur, driver, h (r) 65 Haywood  
 \*Weston Benj, lab Union Plmbg Co  
 Weston Myron E (Lois), agt Life Ins Co of Va, h 80 Central  
 Whaley Elizabeth S Miss, h Sand Hill rd, W Ashev  
 Wharton Camilla Miss, h 58 Haywood  
 Whatley Louis B, pres Villa Heights Co, res Portsmouth, Va  
 Wheeler Arthur S Dr, supt Biltmore Dairy, h Biltmore Est  
 Wheeler C D, emp Ashev Cotton Mills  
 Wheeler Edwd E (Hafree), h 270 Hillside  
 Wheeler Jno E (Lizzie), carp, h State, W Ashev  
 \*Wheeler Louisa, h 23 Brick  
 \*Wheeler Mack (Amelia), gro 34½ Mountain, h 18 Brick  
 Wheeler Merritt (Lilly), lab, h State, W Ashev  
 Whipple Jno W, driver Ashev Dray, Fuel & Const Co  
 Whisnant Asberry (Sarah), condr Ashev P & L Co, h 44 s French Broad av

### Photography

#### PORTRAITS

#### Commercial

"Land of the Sky"  
Views

Local View  
Post Cards

### Pelton & Higgason

Next to  
Princess Theatre  
ASHEVILLE, N. C.

You Are Insurable Today——Will You Be Tomorrow ?

**THE MUTUAL LIFE INSURANCE CO., of New York**

REILLEY & CARROLL, District Mgrs.

2 & 3 Harkins Bldg., Phone 2576

Whisnant Ethel Miss, nurse Ashev Mission Hosp, rms 17 Charlotte  
 Whistnant Wisdom, engnr Storage Supply Co  
 Whitaker A Susan, wid A S, h 102 Biltmore rd, S Biltmore  
 Whitaker Clara Miss, emp Ashev Cotton Mills, h W Ashev  
 Whitaker Evelyn Miss, clk Morris Levitt, h 17 Arlington  
 Whitaker Geo H (Mona), carp, h 10 Central av  
 Whitaker Georgia Miss, h 53 Atkinson  
 Whitaker Isabelle Miss, clk Morris Levitt, h 17 Arlington  
 Whitaker J Emory (Cora E), carp, h 17 Arlington  
 Whitaker J Ervin (Bessie), emp Ashev Mica Co, h Biltmore  
 Whitaker Jas W (Hester), mch opr Pisgah Lbr Co, h 45 Tiernan  
 Whitaker Jno B (Eva), overseer Ashev Cotton Mills, h W Ashev  
 Whitaker Mae Miss, clk Bon Marche, h 23 Asheville av  
 Whitaker Mary, wid Benj, boarding 29½ Biltmore av  
 Whitaker Mark D, emp U S Furn Mngf Co, bds S Biltmore  
 Whitaker Reginald, lab, bds 47 Gray  
 Whitaker Seth M (Ada), lab, h 3 Israel's al

### Veterinary Hospital and Riding School

149 Patton Av.

(Graduate of Cornell University)

Phone 2667

**DR. M. M. LEONARD, Veterinarian**

J. J. POLLARD, Riding and Driving Instructor. Res. Phone 810

C I G A R S A L W A Y S F R E S H

Social Smoke Shop

## D. S. SCHANDLER

6 Biltmore Ave.

Agent Hearst's Sunday American and Atlanta Georgian. Have your magazine delivered. Phone 541

Do you want Perfect Cigars in Perfect Condition? Our New Humidor retains the original amount of moisture and the aroma exactly as they leave the cigar maker. Try and see the difference

# SUNNY SMOKE SHOP

D. H. FATER, - - Proprietor

3 Haywood, Opposite P. O. Phone 102

524

ASHEVILLE [1916] DIRECTORY

- Whitaker Solomon (Anna M), carp, h 511 w Haywood  
 Whitaker Susan C, wid Algernon S, h 102 Biltmore rd, S Biltmore  
 Whitaker Wm B (Myrtle), condr Sou Ry, h 70 Adams  
 \*White Abraham W Rev (Ellen), h 125 Southside av  
 White Alice Miss, clk Bon Marche, h 1 Aston Park  
 White Annie M, wid J J, h 148 Poplar  
 \*White B, bell boy Langren Hotel  
 White Bertha Miss, bds 29 Atkinson  
 \*White Bessie, laund, h 20½ Rear Ralph  
 \*White Beulah, laund, h S Ashev  
**WHITE C F MRS**, propr "The Elbermar", 35 Victoria rd  
 —phone 1688, h same  
 White C Herbert (Mary L), whol produce, h 48 Pearl  
 White Chas, emp Williams-Brownell P M Co, rms 3 s w Pack Sq (3d fl)  
 White Edwd L (Allie), meat ctr Zimmerman & Son, h 24 Phifer  
 White Edwd P (Jeannie), supt Reg Dept Ashev P & L Co, h 76 Woodfin  
 \*White Eli (Emma), janitor, h 139 Beaumont  
 White Elizabeth W, wid Robt W, h 98 Flint  
 \*White Emma, laund, h 139 Beaumont  
 White Ernest C (Eugenia E), hdw finisher, h W Ashev  
 White Frank H (America), fruits 29 Broadway, h same  
 White Fred'k A, foremn Pepsi-Cola Bot Co, h 98 Flint  
 White Garland B (Birdie A), electrn, h W Ashev (R D 3)  
 White Geo, barber 9 Biltmore av, bds 153 s Liberty  
 White H Greer (Dove), barber Ashev Barber Shop, h 63 Clingman av  
 White Hattie Miss, h 1 Aston Park  
 \*White Herbert (Mattie), plstr, h 306 Charlotte  
 White Howard A (Omega), bricklyr, h 148 Poplar  
 White Hubert Y (Florence), bricklyr, h 148 Poplar  
 White Hugh, hlpr J J Yates  
 White J Edwin, driver Standard Oil Co, h 98 Flint  
**WHITE J OSCAR** (Ola), mngr New Bus dept, Ashev P & L Co, h 138 Cherry  
 \*White James, porter, h 9 Louie  
 \*White Jno, butler, 76 Park Drive  
 White Jno (Mary), condr Sou Ry, h 54 Bartlett  
 \*White Jno (Hattie), lab Sluder Bros, h 125 Eagle  
 \*White Jno (Sarah), porter Gladstone Hotel, h 35 Oakdale av  
 \*White Julian, porter, h S Ashev

## Asheville French Dry Cleaning Company

4 N. Pack Sq.  
Office Phone 389  
Plant Phone 326

## Odorless Cleaning

Silk Gloves  
Opera Coats  
Draperies, Laces  
Feathers, Slippers  
Gloves, White Furs  
Coat Suits  
Portieres, Rugs

HATS CLEANED  
AND BLOCKED

## Merchant Tailoring

J. C. WILBAR, Prop.  
4 N. Pack Sq.  
PHONE 389

# BON MARCHE Asheville's Leading Department Store

"Everything for the Ladies"

Cor. Patton and Lexington Aves.

Phone 2500

# Pisgah Fuel & Dray Co.

# COAL

All Grades of  
Domestic  
COAL

OFFICE & YARDS 175 ROBERTS

PHONE 1499

ASHEVILLE [1916] DIRECTORY

525

- \*White Laura, cook, 14 Watauga
- White Leonard Jr, draftsman Smith & Carrier, h 84 Bartlett
- White Lilla Miss, h Oakdale rd
- \*White Lillian, h 306 Charlotte
- White Love Miss, h 98 Flint
- White Lucius H (Mallie B), engnr Sou Ry, h W Ashev
- White M Emma, wid James A, h Woolsey (R D 1)
- \*White Mary, dom, h 30 Miller
- "White Oaks", 274 Merrimon av, res Dr A W Calloway
- White Phoebe A, wid Wm M, h 4 Roberts
- WHITE PINE CREAMERIES**, 252-258 Patton av—  
phones 327-328, C Bynum propr (see backbone)
- White Sherman M Rev (Phoebe A), h Summit, S Biltmore
- White Susan M, wid C M, h 1 Aston Park
- \*White Susie, laund, h 11 Maiden la
- \*White Virgil (Laura), lab, h S Ashev
- White W H, watchmn Normal and Collegiate Inst, h W Ashev
- \*White Walter, lab, rms 433 Depot
- White Wm A, condr Sou Ry, bds Highland Hotel
- Whitehead Juanita Miss, h 85 Asheland av
- Whitehead Kathleen Miss, h 85 Asheland av
- WHITEHEAD LEONIDAS L**, (Kiibler & Whitehead),  
h 85 Asheland av
- Whitehead Rex O (Lizzie), opr W U Tel Co, h 84 Asheland av
- \*Whitener Bettie, nurse, 320 Montford av
- Whitesides Chas M (Louise), carp 9 w College, h Woolsey (R D 1)
- \*Whitesides Dock M (Myra), inspr Pisgah Lbr Co, h W Ashev
- Whiteside Dudley B, plmbr Union Plmbg Co, h 24 Tacoma
- WHITESIDE ED W**, (Whiteside Printing Co), rms 22 Library Bldg
- Whiteside Frank, appr Whiteside Prtg Co, bds 62 Penland
- \*Whiteside Gertrude, h W Ashev (R D 3)
- Whiteside Ida Mrs, bds 29½ Biltmore av
- Whiteside Jas E (Nannie), contr, h 24 Tacoma
- \*Whiteside Jeter, emp Pisgah Lbr Co, h W Ashev
- \*Whiteside Jno (Martha), lab, h Beech Hill nr Livingston
- \*Whiteside Jno (Addie), baker Ashev Steam Bakery, h 99 Roberts
- Whiteside Jno B (Mary), contr, h 24 Tacoma
- Whiteside Jno U (Martha J), carp, h W Ashev
- Whiteside Lucy, cook, h 15 Campbell

St. Rwy

Electric Light and Power

Gas

PHONE 69

# ASHEVILLE POWER & LIGHT COMPANY

# Poultry

# Kiibler & Whitehead

CITY MARKET

PHONES, 832 and 833

# Life Insurance Company of Va.

Organized 1871

RICHMOND, VA.

ALL CLAIMS PAID IMMEDIATELY UPON RECEIPT OF SATISFACTORY PROOFS OF DEATH

Total Payments to Policyholders Since Organization OVER \$15,000,000 00  
Is Paying Its Policyholders OVER \$1,250,000.00 Annually

J. T. Sheehan, Supt. Rooms 3-4-5 Maxwellton Bldg., Patton Ave. and Church St., Asheville

526

ASHEVILLE [1916] DIRECTORY

**J. E. JOYNER**  
**Builder**



Phone 2367  
Room 23  
Revell Building  
Asheville, N. C.

- \*Whiteside Mattie, dom, h \* Short McDowell
- \*Whiteside Nellie, emp Swannanoa Ldy
- WHITESIDE PRINTING CO.**, (Ed W Whiteside), job printers, 22 s Pack Sq (2d fl)—phone 1787 (see opp)
- \*Whiteside Ross, emp Pisgah Lbr Co, h W Ashev
- \*Whitfield Eliza, laund, h 20 Ralph
- Whitfield Jos B, bkkpr Amer Natl Bk, bds 45 Spruce
- Whiting Wm S (Caroline), whol Imbr 59 Amer Natl Bk Bldg, h 211 Montford av
- Whitlow Lacy R (Maude), agt Met Life Ins Co, h 26 Bennett
- \*Whitmire Deaker, dom, h 10 Bay
- \*Whitmire Henry, driver J L Smathers & Sons
- \*Whitmire Hicks (Ellen), bricklyr, h 24 Weaver
- Whitmire Kannie Miss, stengr, h 4 Clayton
- \*Whitmore Sarah, emp Ashev Ldy Co, h 10 Bay
- WHITMIRE-SMATHERS CO.**, distributors "The Maxwell" and "Paige" automobiles, 29 n Lexington av—phone 2774 (see opp)

**Mrs. Wilder's Hand Laundry**

WE SOLICIT YOUR PATRONAGE  
Work Done Under Our Personal Supervision

Phone 1354 No. 7 Montford Ave. E. Wilder, Mgr.

RES. PHONE 655 PRIVATE AMBULANCE PHONE 62

**Robt. J. Lewis**  **Funeral Director and Embalmer**

LADY ASSISTANT WHEN DESIRED

**RED CROSS UNDERTAKING PARLOR** 49 COLLEGE ST.

- WHITMIRE THOS W** (Mattie), (Whitmire-Smathers Co), res Brevard, N C—phone 65
- Whitmire, Walter C, asst mgr Whitmire-Smathers Co, h 107 Seney
- Whitner J Wilfred (Mayme), h 502 Depot
- Whitney Arthur C (Irma M), insurance, h W Ashev
- Whitney D E Miss, asst Dr R G Buckner, h 153 Broadway
- \*Whitney Raymond (Mattie), driver, h 69 Gaston
- \*Whitson Addie, laund, h 70 Guder
- Whitson Alice Miss, h Chunn's Cove
- \*Whitson Annie, h 228 Beaumont
- Whitson E Maxwell, student, h 176 Chestnut
- Whitson Geo M (Minnie), farmer, h Chunn's Cove
- \*Whitson Henry (Beulah), lab, h S Ashev
- Whitson Jennie Miss, tchr Emma Schl
- \*Whitson Jno, lab, h 192 Beaumont
- \*Whitson Jno H (Annie), chauffeur, h 228 Beaumont
- \*Whitson Kate, maid Battery Park Hotel
- \*Whitson Louis, driver, h S Ashev

# ASHEVILLE ICE CO.



Wholesale and Retail Dealers in PURE ICE

8 S. Market St.

—:—

—:—

—:—

Phone 72

*MAXWELL \$655 F. O. B. Detroit*

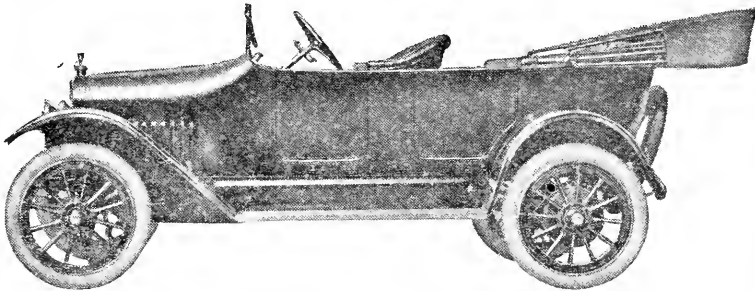

*Electric Starter, Electric Lights, Magneto Ignition, One Man Mohair Top, Demountable Rims, Rain Vision Windshield All Included in Price . . . . . \$655*

*We also sell the PAIGE 6 cylinder, 5 and 7 passengers. Write or phone us for catalogue and see cuts of our winter cars. Comfortable bodies. Cabriolet-Sedan's Coupe, &c.*

**WHITMIRE-SMATHERS CO.**

*Phone 2774 or 2778 - - 79 N. Lexington Ave.*





What is it giving you the best  
the largest possible relief, comfort, security  
and complete treatment without expense?



Phone 1737

WISCONSIN GENERAL

We want  
Your Printing  
and  
We are Going  
To Have It

---

---

That is, if giving you the best work at  
the lowest possible price, prompt service  
and courteous treatment "cut any figure"

---

---

Whiteside Printing Co.

Phone 1787

OPPOSITE CITY HALL

- \*Whitson Marie, laund, h S Ashev  
 \*Whitson Martha, dom, h 70 Gudger  
 Whitson Maude Miss, h 176 Chestnut  
 \*Whitson Melvin (Clarisa), driver Ashev D, F & C Co, h  
 40 Maiden la  
 Whitson Sallie L Miss, stengr W R Whitson, h 176 Chest-  
 nut  
 \*Whitson Wm (Eunice), driver Ashev D, F & C Co, h S  
 Asheville  
 Whitson Wm K (Elliote), dentist 3-4-5 Commerce Bldg, h  
 176 Chestnut  
 Whitson Wm R (Ida M), atty at law 2-3 Commerce Bldg,  
 h 176 Chestnut

**WHITTAKER see also WHITAKER**

- Whitted Jno O (Gertrude), (Blue Ridge Mercantile Co)  
 and (Blue Ridge Furn Co), h 304 Southside av  
 Whitted Ruston A, clk J O Whitted, h W Ashev  
 \*Whitted Wm (Belle), lab, h 105 Roberts  
 Whittemore Annie V Miss, h W Ashev (R D 3)  
 Whittemore Clarinda J, wid Eugene, h 8 North  
 Whittemore Fannie A, wid Jas, h Hazel rd, W Ashev  
 Whittemore Geo W (Etta), carp, h 25 Atkinson  
 Whittemore Jno F (Laura J), farmer, h W Ashev  
 Whittemore Kenndy, emp Natl Casket Co, h 8 North  
 Whittemore Lee, farmer, h 8 North  
 Whittemore LeRoy, h 25 Atkinson  
 Whittemore Martin A (Margaret), clk R M S, h 182 s  
 French Broad av  
 Whittemore Nettie J Miss, tchr, h W Ashev (R D 3)  
 Whittington Mamie Miss, h 25 Vance  
 Whittington Robt B, chauffeur, h 25 Vance  
 Whittington Williard P, phys 425 Legal Bldg, h 25 Vance  
 \*Whittenberg Floyd, porter Sou Ry

**WHYTE see also WHITE**

- Wiblin Grover C (Loah), lab, h Woolsey  
 Widby Elizabeth, wid J R, h 212 Broadway  
 Wiess Emma Miss, clk, h 29 Cherry  
 Wideman J Lawrence, bkkpr T S Morrison & Co, rms  
 Y M C A  
 Wigg Wm (Minnie), rms 78 Asheland av  
 \*Wiggins Benj, hlpr Club Cafe & Candy Kitchen  
 Wiggins Danl (Ella V), carp, h W Ashev (R D 3)  
 \*Wiggins Dianah, laund, h 37 Magnolia av  
 \*Wiggins Essie, cook, h 37 Magnolia av  
 \*Wike Jno, lab Ashev Supply & Fdy Co

**BIGGEST  
BUSIEST  
BEST****Asheville  
Laundry  
Co.**

Phone 2000

12 PENLAND

**J. V.****Hildebrand****Hitch, Sale  
and  
Feed Stable**58-60  
Biltmore Ave.

Phone 82

**IF**

in the market for a Gas Engine let us make you prices  
 it's heavy castings, such as Columns or Building Plates, see us  
 it's a skilled mechanic for Boiler Work, see us  
 you want Machine Work of any kind phone 590

**CAROLINA MACHINERY CO.**

Founders Machin-  
 ists and Jobbers of  
 Mill and Tannery  
 Supplies

**S. M. STEVENS**

No. 1 Ravenscroft Road

Phone 1314

523

ASHEVILLE [1916] DIRECTORY

**MODERN HOME HOTEL**

H. B. JAMES, Propr.

**American and European Plan**

Excellent Cuisine

Nos. 39 and 32  
Broadway

Everything New

All Modern  
Conveniences

Asheville, N. C.

Phone 2015

**FRANK J. NEVERCEL**

**BICYCLES**

Dealer and Repairer

Sundries and Supplies

Gun and Locksmith

47 W. College St.

**WILBAR JOSEPH C.**, propr Asheville French Dry Cleaning Co, Asheville Cleaning & Pressing Club and merchant tailor, 4 n Pack Sq—phone 389, h 644 Biltmore av—phone 1030 (see side lines)

Wilbar Mary E Miss, h 644 Biltmore av

Wilburn Annie Miss, h 448 Depot

\*Wilburn Chas, h 441 s French Broad av

Wilburn E Josephine Mrs, dressmkr and confr 448 Depot, h same

\*Wilburn Saml L (Fannie), porter, h 441 s French Broad av

Wilburn Thos M (E Josephine, mchst, h 448 Depot

**WILBURN see also WELBORN**

Wilcox R E, tinner W H Arthur, h W Asheville

Wilcox Thos, tinner Asheville Roofing & Htg Co, bds W Asheville

Wilcox Thos (Julia), lab, h 84½ Lexington av

Wild Daisy Miss, h 18 Clingman av

Wild Fannie P, wid W B, clk Register of Deeds, Court Hse, h W Asheville

Wild Henry A, agt Texas Oil Co, h 18 Clingman av

Wild Jesse A, clk, h 18 Clingman av

Wild Lucile Miss, opr Asheville T & T Co, h 18 Clingman av

Wild Ralph P (Mary), driver Texas Oil Co, h 35 Buxton

**WILDER E MRS**, propr Wilder's Sanitary Ldy, h 118½ Cherry

**WILDER EUGENE** (Josephine), mngr Wilder's Hand Laundry, h 118½ Cherry

Wilder Mary, wid H R, h 323 College

Wilder Mary C Miss, h 102 Merrimon av

**WILDER'S SANITARY HAND LAUNDRY**, 7 Montford av—phone 1754; Mrs E Wilder propr, Eugene Wilder mngr (see side lines)

Wildwood Dairy, Country

Wiley Annie R Miss, h 110 Cumberland av

Wiley Arthur L (Emma J), trav slsmn, h 110 Cumberland

\*Wiley Geo (Anna), lab, h 64 Clemmons

\*Wiley Jno, porter, h 12 Dundee

\*Wiley Joseph (Nancy), wood peddler, h 98 Eagle

Wiley Margaret Miss, student, h 110 Cumberland av

Wiley Robt, clk Club Cafe & Candy Kitchen, h 110 Cumberland av

Wiley Ruth Miss, tchr Montford Ave Schl, h 110 Cumberland av

Wilhelm Geo W (Mary), supt Amer Furn Mnfg Co, h 25 Clyde

**Broadway Pharmacy Co.**

We Specialize on Prescriptions and Prompt Delivery Service

12 Broadway (Langren Hotel)

Phones 2004-2005

- Wilkie Fred O. shoemkr Champion Shoe Hospital, h 289 e College  
Wilkie Harriet C, mngr Allanstand Cottage Industries, bds 49 Walnut  
Wilkie Jessie, wid G W, h 285 College  
Wilkie Margaret, wid Matthew, h Bingham Hghts  
Wilkie Ralph, farmer, h Bingham Hghts  
\*Wilkins Benj, lab, h 29 Louie  
\*Wilkins Corrie, cook, h 29 Louie  
\*Wilkins Edwd (Anna), firemn, h 6 Short McDowell  
\*Wilkins Edwd (Charity), waiter Battery Park Hotel, h 233 Flint  
\*Wilkins Edwd (Della), brakemn, h 64 Ralph  
\*Wilkins Emma, emp Swannanoa Ldy  
\*Wilkins Haley, cook, h 29 Louie  
\*Wilkins Nancy, dom, h 29 Louie  
\*Wilkins Rowland, porter, h 29 Louie  
\*Wilkins Sallie, dom Florence Hotel, h Southside  
\*Wilkins Tina, h 111 Scott's al  
Wilkinson A Shuford (Annie), harness mkr Ashev Harness Co, h Battery Park pl  
Wilkinson Clara I, wid M B, h 135 Cumberland av  
\*Wilkinson Cornelius, porter Florence Hotel, rms same  
Willbanks W Mrs, clk Lowenbein-Rutenberg Co, h 107 Haywood  
Willer Norma Miss, clk, rms 68 Haywood  
Wiley Herbert B (Mary), genl agt Ga Casualty Co, h 138 Chestnut  
Williams A Conrad (Mary), plmbr, h 239 Grove  
\*Williams Alberta, maid, h 179 Hill  
\*Williams Annie, dom, h 33 Maiden la  
\*Williams Armstead, janitor Majestic Theatre  
\*Williams Arthur (Lula), lab, h 95 Southside av  
Williams B, emp Pisgah Lbr Co  
\*Williams Bessie, cook, h 30 Green's Row  
\*Williams Bismark, porter, h 10 Cove  
**WILLIAMS-BROWNELL PLANING MILI. CO** (Inc),  
Sou Ry Tracks, Biltmore—phone 729; W N Cooper pres-treas, T J Cooper v-pres, F R Seeley sec and mngr (see ribbon book mark)  
\*Williams Burrett, lab, h 99 Grove  
Williams C S Mrs, County Court Stenographer  
\*Williams Cabner, lab, h 30 Green's Row  
\*Williams Caroline, boarding, h 159 College  
Williams Cassie Miss, clk McGraw D G Co, h W Ashev

**H. L. FINKELSTEIN, Loan Office**  
Trunks and Leather Goods a Specialty  
23-25 Biltmore Av. (S. Main) . . . . .  
Phone 887

**Charles H. Honess**  
Optometrist and Optician  
Exclusive Maker of  
**ATLAS SHUR-ON EYE GLASSES**  
Perfect Glasses That Suit Your Eyes  
The Home of Ce-Rite Toric Lenses  
We make a specialty of correcting optical defects with properly fitted glasses  
54 Patton Ave.  
Opposite Postoffice

**Moale & Chiles** Real Estate and Insurance  
27 Patton Ave., (2d fl) Phone 561  
General Agents United States Fidelity & Guaranty Co.



There is Nothing Better Than the Best

THIS IS IT

530

ASHEVILLE [1916] DIRECTORY

For a Good  
Sanitary Drug  
Store Ring  
924

The Red



Pharmacy

Cor. Charlotte and  
Chestnut Sts.

If you want it  
quick and it's  
kept in a Drug  
Store, get  
us on the line.

Jesse L. Martin

Real Estate, City and Suburban Property

Farms and Timber Lands a Specialty

3 Harkins Bldg. Phone 852

- \*Williams Catharine T, boarding 38-40 Davidson, h same
- \*Williams Chas, porter, h 159 College
- \*Williams Chas (Tiny), cook, bds 40 Davidson
- Williams Chas H (Fay), restaurant 388 Southside av, rms 385 same
- Williams Chas M (Lilie), clk Bryson & Ownbey, h 29 Central av
- Williams Chas M. (Antiseptic Barber Shop), h 172 Asheland av
- \*Williams Clara, dom, h 105 s Market
- \*Williams Claud, driver J H Creasman
- \*Williams Claud, cook Crystal Cafe System, h 174 Beaumont
- Williams Clingman, driver F B Munson
- Williams Clyde, painter, bds 52 Woodfin
- \*Williams Coleman (Viola), lab, h 3 Wallach
- \*Williams Cordelia, hair dresser, h 27 Eloise
- \*Williams Cornelia, laund, h 161 Livingston
- Williams D McGregor, asst engr C E Waddell, rms 17 Maxwellton Bldg
- Williams Delia, wid Marshall, h 335 College
- Williams Dovie A Miss, h W Ashev (R D 3)
- Williams Edith Miss, clk M L Maney, h W Ashev
- Williams Edith R Miss, student, h W Ashev (R D 3)
- \*Williams Edwd (Mattie), lab, h 115 Broadway
- \*Williams Edwd (Maggie), cook, h Louie nr Depot
- \*Williams Edwd, waiter Battery Park Hotel, h 10 Cove
- Williams Edwd M, lab, h 371 Biltmore av
- Williams Edwd N (Bernice), mngr Western Union Tel Co, h 26 Starnes av
- Williams Eleanore Miss, h 21 n Liberty
- \*Williams Elizabeth, h 18 Short Valley
- Williams Elizabeth Miss, h 315 Pearson Drive
- \*Williams Elizabeth, dom, h 46 Ralph
- \*Williams Ella, maid, 255 Biltmore av
- \*Williams Elmer, lab, h 105 Gudger
- Williams Eloise Miss, tchr, h 74 Magnolia av
- \*Williams Emily, h 99 Beaumont
- \*Williams Ernest (Bessie), porter, h 22 Ralph
- Williams Eugene, lab Ashev County Club, h Grace
- \*Williams Eugene (Etta), lab, h 33 Maiden la
- \*Williams Fleming (Mamie), lab, h 13 Miller
- \*Williams Frank, porter, h 39 Sycamore
- Williams Frank (Connie), painter, h 335 College
- \*Williams Fred'k (Lucy), driver, h 30 Green's Row

CALL SHOE CO.

MANUFACTURERS' AGENTS

Sample Room 17 Biltmore Ave.

Phone 1916

# ASHEVILLE PAINT & GLASS CO.

57 Biltmore Ave.

Phone 1779

WHOLESALE AND RETAIL

Paints, Oils, Varnishes and Glass

Distributors for

JOHN LUCAS & CO., Inc.

ASHEVILLE [1916] DIRECTORY

531

- \*Williams Fred (Violet), chauffeur, h 7 Dewey
- Williams Gene Miss, emp Ashev Ldy Co
- \*Williams Geo (Lillie) bricklyr, h 105 Gudger
- Williams Geo P, tanner, bds 147 Grove
- \*Williams Hampton (Carrie), gardener, h 138 Choctaw
- \*Williams Harold, lab, h 105 Gudger
- Williams Harry L, wood wkr. h 371 Biltmore
- \*Williams Hattie, propr Y M I Cafe, h (r) 320 Montford av
- \*Williams Henry, porter, h 33 Maiden la
- \*Williams Henry (Lizzie), porter Star Market, h 135 Pine
- WILLIAMS HORACE O.**, (Williams & Huffman), rms 68 Haywood
- WILLIAMS I ROLAND CAPT.**, tchr Bingham Schl, h Bingham Hghts
- \*Williams Israel (Mollie), butler, h 34 Magnolia av
- Williams J Calvin (Martha), janitor, h 52 Woodfin
- Williams J Lile, lumber inspr, h 50 Chunn
- Williams J McFarland (Pattie), slsmn Forbes & Campbell, h 83 Chestnut

## The Mutual Life Insurance Co., of New York

REILLEY & CARROLL, DISTRICT MGRS.

2-3 Harkins Bldg.

Phone 2576

- Williams J Richd (Dovie), tinner W H Arthur, h 83 Madison
- Williams J Walter (Nannie), shoemkr Nichols Shoe Co, h 22 Philip
- \*Williams Jas, hlpr Langren Hotel
- Williams Jas B (Lucy), opr Princess Theatre, h 89 Grove
- Williams Jas M (Lillian E), pres Williams & Fulgham Lmbr Co, h 50 Chunn
- Williams Jas S Rev (Anna M), chaplain Mission of the Good Samaritan, h 270 Merrimon av
- Williams Jas W (Minnie), presser, h (r) 269 Biltmore av
- Williams Janie Miss, clk Palais Royal Co, h 32 Philip
- \*Williams Jason, driver, h 110 Eagle
- \*Williams Jesse, bellmn Battery Park Hotel
- Williams Jno, clk Ashlyn Cafe, h 32 Philip
- \*Williams Jno (Dora), lab, h 10 Cole
- \*Williams Jno (Lora), driver Ashev T & S Co, h 13 Madison
- \*Williams Jno (Mary), lab, h W Ashev (R D 3)
- Williams Jno A Mrs, h 51 Lawrence pl, Grove Park

**Falk's Music House**  
 High Grade Pianos, Player Pianos, Edison Diamond Disc Talking Machines, Victrolas and Graphonolas,  
 76 Patton Ave.  
 Phone 206

## R. E. Bowles

Paints, Oils, Colors, Varnishes, Shingle Stains, Brushes, Etc.

Muresco for Walls and Ceiling Decorations

Estimates made on Painting and Decorations

Phone 407  
28 Broadway

## Take a Policy in The Woodmen of the World

Surplus and Emergency Fund Over \$26,000,000

C. B. McFEE, Dist. Mgr., 139 S. Liberty St., Asheville, N. C.  
 BALSAM CAMP NO. 1 Meets every Tuesday Night in the Dhrumor Bldg.

# Weaverville Line

Nine Miles By Trolley From Pack Square to Weaverville.

## Asheville and East Tennessee Railroad Company

7 Broadway.

Asheville, N. C.

532

ASHEVILLE [1916] DIRECTORY

### Beaumont Furniture Co.

Incorporated

The Home of  
Furniture  
Values

Stoves, Ranges,  
Mattings, Rugs,  
Household  
Specialties

No. 27 Biltmore Ave.  
Phone 1002  
Asheville, N. C.

Williams Jno B (Florence), clk Sou Exp Co, h 10 Clayton  
**WILLIAMS JNO HEY** (Margaret), physician 23 Club  
Cafe & Candy Kitchen Bldg—phone 46, h 43 Watauga  
—phone 463

Williams Jno L, stengr Williams & Fulgham Lmbr Co, h  
50 Chunn

Williams Jno W, carp, rms 55 e Woodfin

Williams Jos M (Louisa), bricklyr, h 107 Blanton

Williams Kezzie C Miss, clk, h W Ashev (R D 3)

\*Williams Lenora, cook, h W Ashev (R D 3)

Williams Lillie H Miss, h 21 n Liberty

\*Williams Lizzie, maid, h (r) 55 Grove

\*Williams Lizzie, laund, h 20 Short Valley

\*Williams Lizzie, h 66 Sycamore

Williams Loduka, wid M F, h 172 Asheville av

\*Williams Lottie, laund, h W Ashev (R D 3)

Williams Lottie Miss, nurse 18 Vance, rms same

\*Williams Louisa, maid, h 164 Livingston

\*Williams Luke (Lelia), porter, rms 433 Depot

\*Williams Lula, laund, h 122 Church

Williams Luther J (Mollie), janitor, h 371 Biltmore av

Williams M Edwd, painter, h 371 Biltmore

\*Williams Maggie, cook, h 15 Mountain

\*Williams Marshall (Millie), janitor Oates Bldg, h 23 Lin-  
coln av

\*Williams Mary, dom, h 15 Latta

\*Williams Mary, laund, h 14 Hazzard

\*Williams Mary, laund, h 59 Catholic av

\*Williams Mary, dom, h 29 Hill

Williams Mary H Miss, h 21 n Liberty

Williams Mary O, wid Mark B, h 72 Baird

Williams Minnie Miss, student, bds 51 e College

\*Williams Mittie, cook, h 224 Flint

Williams Myrtle C Mrs, sec W B Meacham, h Weaver-  
ville, N C

Williams Nannie J, wid Noah A, h W Ashev (R D 3)

Williams Nellie Miss, opr Ashev Tel & Tel Co, h 172 Ashe-  
land av

\*Williams Nora, emp Ashev Ldy Co, h 42 Walnut

Williams Pascall U (Sallie), bricklyr, h 93 Victoria av

Williams Pattie Mrs, violin tchr, bds 83 Chestnut

Williams Paul C, (Williams & Gladstone), h 172 Asheland

Williams R L, condr Ashev P & L Co

Williams R Horace, plmbr Union Plmbg Co, h 85 Wash-  
ington rd

### Ottis Green Hardware Co.

Wholesale  
and Retail

11 S. W. Pack Sq.  
and  
9 & 11 Walnut St.  
Phone 53

Call us when in  
need of Hardware  
and save time  
Shopping

## EDWIN MCKAY ELECTRIC COMPANY CONTRACTORS AND ENGINEERS

ELECTRIC LIGHTING PLANTS, SUPPLIES, FIXTURES, TELEPHONES, REFRIGERATING PLANTS AND ELEVATORS

35 Biltmore Ave.

PHONE 2516

Asheville, N. C.



# POCAHONTAS COAL

## Pisgah Fuel & Dray Co.

175 ROBERTS

PHONE 1499

ASHEVILLE [1916] DIRECTORY

533

Williams Robt, pressmn Ashev Prtg & Engraving Co, h 207 Asheland av

\*Williams Robt (Berta), cook, h 23 Fagg

\*Williams Robt (Nannie), waiter, h 48 Mountain

Williams Robt J (Mary F), electrn, h W Ashev

Williams Robt R, (Jones & Williams), 417-22 Legal Bldg

Williams Salina, wid B H, h 180 Merrimon av

\*Williams Saml, emp S Sternberg & Co, h 30 Green's Row

Williams Spurgeon S, bkkpr Wachovia B & T Co, rms 217 Haywood

\*Williams Sylvester, porter, 332 Montford av

Williams T Fred, bricklyr, h 107 Blanton

Williams Thelma Miss, h 180 Merrimon av

\*Williams Thos, clk Andrew Jamison, h Rear Ralph

Williams Thos (Matilda), contr 133 Grove, h same

\*Williams Thos (Mary), uphlstr Battery Park Hotel, h 68 Clemmons

\*Williams Violet, laund, h 7 Dewey

Williams Virginia Miss, opr Ashev Tel & Tel Co, h 172 Asheland av

\*Williams Walter, cook Crystal Lunch System, h 240 Flint

**WILLIAMS WALTER T**, mngr F W Woolworth Co, rms Elks Club—phone 819

\*Williams Wesley (Barina), (Williams & Perry), h Eagle n w cor Davidson

Williams Wilbur, driver Orr & Leonard, bds 52 Woodfin

Williams Wilkie R, emp Ashev Cot Mills, h 371 Biltmore av

\*Williams Wm, housemn Battery Park Hotel, rms 24 Eagle Ter

\*Williams Wm (Mary), janitor Marshall Bldg, h 15 Latta

\*Williams Wm (Flora), porter, h 179 Hill

Williams Wm (Inez), lab, h 299 Asheland av

Williams Wm B (Annie L), emp Natl Casket Co, h W Ashev

Williams Wm H (Georgia), blksmith, h (r) 114 Poplar

Williams Wm R (Mollie), tmstr, h 85 North View

Williams & Fulgham Lumber Co, whol lmb, 423-4 Legal Bldg; Jas M Williams pres, J M English v-pres, J E Fulgham sec

Williams & Gladstone, (P C Williams, P L Gladstone), (Highland Barber Shop), 373 Depot

**WILLIAMS & HUFFMAN**, (H O Williams, J P Huffman), pianos and organs, 33 Haywood—phone (see cards in classified and street dept)

**Electric Flat Irons**

**Asheville Power & Light Co.**

**Phone 69**

**Meats**

**Kiibler & Whitehead**

CITY MARKET

PHONES, 832 and 833

# Life Insurance Co. of Virginia

Organized 1871

Richmond, Va.

Issues the improved forms of Life Insurance Contracts from \$500.00 to \$50,000.00 with premiums payable quarterly, semi-annually and annually.

J. T. Sheehan, Supt. Rooms 3-4-5 Maxwellton Bldg., Patton Ave. and Church St., Asheville

534

ASHEVILLE [1916] DIRECTORY

**Britt &  
Conner**

**Merchandise  
Brokers**

**"Gold Medal"**  
AND

**"Dolly Varden"**  
Flour are the  
Best

Phone - 1471

Electrical Bldg.  
Asheville, N. C.

\*Williams & Perry, (Wesley Williams, W F Perry), gros Eagle n w cor Davidson  
**WILLIAMSON ELIZABETH A MISS**, asst librarian Pack Memorial Library, h 301 Pearson Drive  
 Williamson Frances Miss, h 14 Grove  
 Williamson Geo J (Kathryn B), clk ins dept Wachovia B & T Co, bds Margo Terrace  
 Williamson Jas A (Netie), barber, h 384 w Haywood  
 Williamson Jean Miss, clk Bon Marche, h 14 Grove  
 Williamson Louise G Miss, asst to city sec-treas, h 285 Merrimon av  
 Williamson Mary W, wid J A G, h 285 Merrimon av  
 Williamson Virginia Miss, student, h 301 Pearson Drive  
**WILLIAMSON WM B** (Addie), cashr Wachovia Bank & Trust Co and notary 36 Patton av, h 301 Pearson Drive—phone 898  
 Willis A B, slmn, rms Y M C A  
 Willis Avery W, clk R M S, rms 333 Southside av  
**WILLIS CHAS C** (Ada), money broker and installment furniture, Library Bldg (basement)—phone 23, h 117 Broad—phone 2352

**D. G. DEVENISH**  
PUBLIC ACCOUNTANT

Periodical Audits, Books Closed and Financial Statements Rende-  
cred. Books Opened for New Corporations, Firms or Individuals  
Room 9 Citizens Bank Bldg. Asheville, N. C.

RES. PHONE 683 PRIVATE AMBULANCE PHONE 62

**Robt. J. Lewis**  **Funeral Director and Embalmer**

LADY ASSISTANT WHEN DESIRED

RED CROSS UNDERTAKING PARLOR 49 COLLEGE ST.

Willis Chas P (Nancy S), wheelwright, h 57 Broadway (basement)  
 \*Willis Cleveland (Maude), lab, h S Ashev  
 Willis E Frank (Charlie J), clk, h 4 Brook, Biltmore  
 Willis J Wilburn (Ellen), collr T S Rector & Co, h 83 e Woodfin  
 Willis Jas (Lucindy), farmer, h Grace (R D 1)  
 Willis Jno, gardener, h Chestnut Ridge  
 Willis Montie Miss, clk Palais Royal Co, h 328 Southside  
 Willis Nelson E (Alice), blksmith, h Haw Creek  
 Willis Roscoe (Eva), clk, h Grace (R D 1)  
 Willis Sallie T, wid Milton M, propr ("Halcyon", h 40 n French Broad av  
 Willis Wilburn, blksmith, Chestnut Ridge  
 Willis Wm A (Annie), auto service 328 Southside av, h same  
 \*Wills Cozy J, h W Ashev (R D 3)

**J. C. McPHERSON**  
SLATE AND TIN ROOFING  
Vulcanized Iron Work, Hot Air Furnaces  
73 BROADWAY PHONE 133

**PLUMBING**  
STEAM AND HOT WATER  
**HEATING**

# CAROLINA COAL & ICE CO. PHONE 130

"M & W" Indian

50 Patton Ave.

Prompt Delivery - Weights Accurate

ASHEVILLE [1916] DIRECTORY

535

- \*Wills Henry, propr Royal Park Pressing Club, h W Ashev
- Wills Jno Q (Jennie Y), (Branagan Studio), h 6½ n Pack Sq (3d fl)
- \*Wills Lawrence A (Della), lab, h W Ashev (R D 3)
- \*Wills Robt E (Sophie J), porter, h W Ashev (R D 3)
- \*Wills Robt E Jr, waiter, h W Ashev (R D 3)
- \*Wills Rufus (Kathrine), truant officer, h W Ashev (R D3)
- \*Wilson Addie, dom, h 34 Maiden la
- \*Wilson Adelaide, cook, Watauga
- Wilson Agnes Mrs, dressmkr 40 Carter, h same
- \*Wilson Alfred, barber, h 269 Beaumont
- Wilson Alice Miss, nurse, h 75 Madison av
- \*Wilson Amy, laund, h 105 s Market
- Wilson Annie M Miss, h 20 Marjorie
- Wilson Annie Miss, bkkpr Lowenbein-Rutenberg Co, rms Y W C A
- Wilson Archer D (Myrtle), tray slsmn, h 285 College
- Wilson Arthur E (Lula), engnr Sou Ry, h 19 John
- Wilson Arthur M (Emma), condr Ashev P & L Co, h 93 East
- Wilson Bess R Miss, nurse Highland Hosp, h same
- \*Wilson Bessie, cook, h 11 Ingle
- Wilson Bessie, wid Neil, h 40 s French Broad av
- Wilson Bessie A Miss, nurse, h 169 Cumberland av
- Wilson Catherine Miss, h 169 Cumberland av
- \*Wilson Catherine, laund, h 45 Clemmons
- \*Wilson Chas, lab, h 30 New
- Wilson Chas A (Maud), farmer, h Haw Creek
- \*Wilson Chas A (Bertha), lab Sou Coal Co, h 11 Maiden la
- Wilson Clanie, hlpr Ashev D, F & C Co, h 2 Lyman
- \*Wilson Clara, laund, h 190 Biltmore av
- Wilson Connie H, clk Smith's Drug Store, rms Y M C A
- Wilson David E, clk, rms 223 Patton av
- Wilson Cornelia W, wid W H, h 58 Vance
- \*Wilson Curtis, lab, h 10 Brooklyn al
- Wilson Dexter R, paper hngr, h 20 Marjorie
- \*Wilson Dixie, cook, h 139 Weaver
- Wilson Dora M Miss, h 84½ Starnes pl
- Wilson Edgar F, agt Penn Mutl Life Ins Co, rms Candy Kitchen Bldg
- Wilson Edgar H, (Farnsworth & Wilson) and grocer 43 e College, rms 48 Pearl
- \*Wilson Edna, dom, h 26 Sassafras
- \*Wilson Edna L, dom, h 241 Beaumont

**B**  
LARGEST  
BUSINESS  
EST

12 PENLAND

PHONE 2000

**Asheville Laundry Co.**

**Wm. A. Barnhill**

American National Bank Building

**Commercial Artist**

Designs and Illustrations  
Art Leatherwork  
Mountain-Made Pottery  
PICTORIAL PHOTOGRAPHY  
Special Albums of Western North Carolina Views Made to Order

## CAROLINA MACHINERY CO.

Founders, Machinists and Jobbers of Mill and Tannery Supplies. We make all kinds of Castings in Iron, Brass or Aluminum.

We Also Furnish Skilled Mechanics for Boiler Repairs.

PHONE 590

# Asheville Dray, Fuel and Construction Co.

Heavy Hauling of all kinds

**WE FURNISH  
BUILDING STONE**

Moving Furniture a Specialty

Cor. College & Broadway

Phone - - 223

536

ASHEVILLE [1916] DIRECTORY

## T. P. Johnson & Co.

### Sheet Metal Workers

All Kinds of Roof-  
ing, Guttering and  
Conductor Work,  
Metal Ceiling, Sky-  
lights and Galvan-  
ized Iron Cornices

Office and Shop  
69-71 Biltmore Av.

Phone 325

## THE MOORE PLUMBING CO.

Sanitary Plumbing

Steam and Hot Water Heating, General Tin and Metal Work, Hot Air Furnaces

Phone 1025

17 E. College

- \*Wilson Elijah, driver E C Jarrett
- \*Wilson Ella, cook, 123 w Chestnut
- Wilson Ernest, photogr, h 55 Penland
- Wilson Ethel Miss, stengr Sou Ry, h 169 Cumberland av
- \*Wilson Tannie, cook, 223 Chestnut
- \*Wilson Fannie, cook, h 516 French Broad av
- \*Wilson Franer, lab, h Vermont av, W Ashev
- Wilson Frank A, h 156 Asheland av
- Wilson Frank O (Mabel), printer Hackney & Moale Co, h  
— Lyman
- Wilson Fred'k B (Nannie), carp, h 120 Clingman av
- Wilson Fred'k L, car clnr Sou Ry, bds 100 Atkinson
- Wilson Fred'k L, h W Ashev (R D 3)
- Wilson Geo H, driver, h 19 John
- Wilson Gilbert L, lab, h 100 Atkinson
- \*Wilson Grant (Lillian), lab, h 27 Short
- Wilson Harriett, wid Wm H, h 169 Cumberland av
- Wilson Harry W (Ada M), bricklyr, h W Ashev
- Wilson Haskell, inspr Pepsi-Cola Bot Co
- Wilson Henry, emp Ashev F D Cleaning Co
- \*Wilson Herbert, lab, h 45 Clemmons
- Wilson Hester, wid Geo S, h 20 Marjorie
- Wilson Hiram T (Sevilla), produce 59 n Lexington av, h  
393 Broadway
- Wilson Ida B Miss, nurse, h 169 Cumberland av
- \*Wilson Isaac (Edna), waiter Langren Hotel, h 241 Beau-  
mont
- Wilson J Everett, student, h 169 Cumberland av
- \*Wilson J Klondyke (Myra), farmer, h Haw Creek
- Wilson J Robt (Laura), driver, h 450 Broadway
- \*Wilson Jas, stone mason, h 5 Short Pine
- \*Wilson Jas (Laura), well digger, h 16 Hazzard
- \*Wilson Jas (Maggie), cook, h 41 Lincoln av
- \*Wilson Jas (Lula), lab, h 45 Velvet
- Wilson Jas (Iler), car clnr Sou Ry, h 100 Atkinson
- \*Wilson Jas (Rosalie), lab, h 45 Velvet
- Wilson Jas A (Della), painter Excelsior Paint & Paper  
House, h W Ashev
- \*Wilson Jas A, barber 39 Biltmore av, h Hazzard
- Wilson Jane, wid Chas, h 247 Asheland av
- \*Wilson Jeremiah (Essie), cook, h 23 Max
- \*Wilson Jno, lab, h 71 Gay
- \*Wilson Jno, porter, h 135 Pine
- Wilson Jno B (Agnes), carp, h 40 Carter
- \*Wilson Jos W (Laura), lab, h (r) 1 Clingman av

# The BATTERY PARK BANK

ASHEVILLE, N. C.

City, County and State Depository

Capital \$100,000.00

Surplus and Profits \$170,000.00

# MAPLE FLOORING

HARDWOOD LUMBER OF ALL KINDS

Richmond Lumber Company, Inc.

4th & Stockton; Richmond, Va.

see Adv. Opposite Page 351

ASHEVILLE [1916] DIRECTORY

537

\*Wilson L Francis, porter Sunny Smoke Shop, h 17 Furman

Wilson Leakethas, wid Chas, h 442 Broadway

Wilson L A Mrs, h 124 Montford av

\*Wilson Louise, maid, h 51 French Broad av

Wilson Lucius (Gertrude), trav slsmn, h 131 Blanton

\*Wilson Lucy, laund, h Herron av, W Ashev (R D 3)

\*Wilson Lula, laund, h 76 Ridge

Wilson Lula Miss, nurse, h 75 Madison av

Wilson McCoy E, h 156 Asheland av

\*Wilson Maggie, laund, h 55 Curve

\*Wilson Maggie, laund, h 41 Lincoln av

\*Wilson Mamie, maid, h 84 Baird

\*Wilson Marcellus, lab, h 139 Weaver

Wilson Mary, wid J B, h 210 Merrimon av

Wilson Maye Miss, student, h 383 Broadway

\*Wilson Miles (Laura), waiter, h 15 Hazzard

Wilson Milliard, student, h 40 Carter

Wilson Minnie L Miss, h 100 Atkinson

Wilson O'Connor C (Fleta), ticket agt Sou Ry, h 251 s French Broad

Wilson Oscar (Ada), lab, h 36 Bennett

Wilson Pearl Miss, h 100 Atkinson

\*Wilson Pierce, lab Ashev Sup & Fdy Co, res Weaverville. N C

Wilson R Jas (Ila), car clnr, h 100 Atkinson

Wilson Rachel M, wid J T, h 84½ Starnes pl

\*Wilson Robt, helper Ashev Ice Co

Wilson Roland A (Martha W), sec-treas Kenilworth Dev Co, h Kenilworth rd

\*Wilson Rosa, cook, 35 Victoria rd

\*Wilson Saml (Corrie), bricklyr, h 71 Gay

Wilson Sue Miss, supt nuses Highland Hosp, h 169 Cumberland av

\*Wilson Tandy (Alice), lab, h 22 Bay

Wilson Theodore L (Barbara), barber, h Aston Park

Wilson Theron (Lillie), carp, h 323½ Biltmore av

\*Wilson Thos (Fannie), lab, h W Ashev (R D 3)

Wilson Thos E (Lulie B), deputy sheriff, h 156 Asheland av

\*Wilson Undertaking Co, 18 Eagle, R H Loder treas and genl mngr

\*Wilson Violet, cook The Manor, h same

Wilson W J, hostler Cit Transfer Co, h Southside av

Wilson W L, emp Natl Casket Co

**L**IFE, HEALTH and ACCIDENT

**I**NSURANCE COMBINED IN ONE

**F**ORM OF POLICY.

**E** ALSO 20 YEAR ENDOWMENTS.

**&** Liberal Straight Life Contracts.

**H**OME COMPANY

**E**NTIRELY SAFE AND STRONG.

**A**CCIDENTS ARE FREQUENT,

**L**IFE IS UN-CERTAIN

**T**AKE ONE TODAY

**H**OME MONEY HOME SPENT

Imperial Mutual Life & Health Insurance Co.

HOME OFFICE: ASHEVILLE, N. C. PHONE 495

**Moale & Chiles**

Real Estate and Insurance

27 Patton Ave., [2d fl] Phone 661

City and Suburban Property

FARMS and TIMBER LANDS

# WESTERN CAROLINA REALTY CO.

REAL ESTATE BROKERS—LOANS AND INVESTMENTS

Phones: Office 974, Residence 14.

10 N. Pack Sq. and 9 E. College.

J. W. Wolfe, Sec'y. & Treas.

538

ASHEVILLE [1916] DIRECTORY

**Goode & Hage (Inc.)**

**PRESCRIPTION DRUGGISTS**

"There is life in every drop of our medicines,  
when we fill your prescriptions you live."

Phone 718

66 Patton Ave., Opp. P. O.

- Wilson W Adolphus (Hattie), (Blue Ridge Bakery), h W  
Ashev
- Wilson Wade, rms Nat Green Bldg (3d fl)
- Wilson Walter H (Dollie), switchmn, h — Lyman
- Wilson Watson A (Arelia), carp, h 331 Broadway
- Wilson Weaver V (Lula), supt water dept and firemn A F  
, h 24 College Park pl
- \*Wilson Wm (Janie), lab, h 9 Madison
- Wilson Wm A (Hattie J), driver Mtn City Ldy, h W  
Ashev
- Wilson Wm J, blksmith Ashev D, F & C Co, h 2 Lyman
- Wilson Wm T (Della), car clr Sou Ry, h 100 Atkinson
- \*Wilson Willie, laund, h (r) 23 Clingman av
- Wilson Willie L Miss, nurse Highland Hosp, h 169 Cum-  
berland av
- \*Wilson Willis V (Maggie) driver Ownbey & Son, h 15  
Campbell
- Wilson Winnie Miss, clk S H Kress & Co, h 218 s French  
Broad av
- Wimbish Chas, baker Battery Park Hotel
- Winchester Frank L, rms 14-15 Medical Bldg (3d fl)
- Winders W Sherman (Bessie), watchmn Natl Casket Co, h  
Chestnut Ridge
- Windsor Hotel, 48 Biltmore av, Mrs Addie Hipps propr
- \*Wingate Marion (Emma), emp Grove Park Inn, h 139 Pine
- Wingo C W, brakemn Sou Ry
- Wingo I L, brakemn Sou Ry
- Wingren Richd (Estella), h 201 Cumberland av
- Winn Earl L (Grace), bkkpr Natl Casket Co, h 80 Flint
- Winn Paul P Rev, h 80 Flint
- W **WINN** see also **WYNN**
- Winslow Daisy Miss, h W Ashev (Blt R D 3)
- Winslow Edwd L (Mary I), engrn Sou Ry, h W Ashev
- Winston Geo T Dr (Caroline), h Howland rd
- Winteroad Victor (Ruth), h 39 Central av
- Winters M R, mtrmn Ashev P & L Co, rms 18 Harkins Bldg
- \*Winton Chaney, dom, h 73 Ridge
- Winyah Sanatorium, (Drs Karl and Silvio von Ruck), East  
cor Spears
- Wise Frank S (Hannah), engraver Arthur M Field Co, h 71  
Starnes av
- Wise Lucy Miss, emp Swannanoa Ldy
- \*Wise Pearl, dom Langren Hotel
- Witcover P, news agt, rms 8 College Park pl
- Witchers Jane E Miss, tchr Park Ave Schl, rms 24 Vance

R. B. Hampton  
Geo. Graham

**HAMPTON  
&  
GRAHAM  
Electric Co.**

14 W. College St.  
Asheville, N. C.  
Phone 1047

**Electrical  
Contractors**

W. M. F. JOHNSON, Prop

PHONE 2231

**BIG 400 PRESSING CLUB**

Cor. Market and College Streets—Down Stairs

**CLEANING, PRESSING, DYEING AND REPAIRING**

E. W. SWEPSON, Tailor

ASHEVILLE, N. C.

# W. E. Wray

## Plumbing, Heating, Steam and Gas Fitting.

9 E. College St.

Phone 2683

ASHEVILLE [1916] DIRECTORY

539

\*Witherspoon Preston (Emma), lab, h 82 Pine  
Wittman Lily Miss, h 131 Merrimon av  
Witz Jos (Lora), propr Virginia Fish & Oyster Co, h 115  
Montford av

Wohlfarth Justin Dr (Catherine), h 128 Cumberland av  
Wolfe Benj, asst cashr Ashev Citizen, h 92 Woodfin  
Wolfe C W, weighmstr Sou Ry, bds Glen Rock Hotel  
Wolfe E S, yarnisher U S Furn Mnfg Co, h Fairview rd  
Wolfe Frank C, agt Life Ins Co of Va, h 92 Woodfin  
Wolfe Fred, electr, h 92 Woodfin

**WOLFE JAMES W** (Genevieve) sec-treas Western Caro-  
lina Realty Co, notary 10 n Pack Sq and 9 College, h  
137 Woodfin—phone 14

Wolfe Josephine, wid Jas, h Beverly rd, W Ashev  
Wolfe Lilly V Miss, smstrs S T Logan, rms 65 n Spruce  
Wolfe Mabel E Miss, h 92 Woodfin

Wolfe Philetus H (Amie), mtrmn Ashev P & L Co, bds 32  
Philip

Wolfe Saml M (Kate), div supt W M Ritter Lbr Co, h  
Woolsey (R D 1)

### The MUTUAL LIFE INSURANCE CO., of New York

The Oldest in America—Strongest in the World

REILLEY & CARROLL, DISTRICT MGRS.

2 and 3 Harkins Bldg.

Phone 2576

Wolfe Thos, h 92 Woodfin  
Wolfe Wm O (Julia E), marble and granite 22 s Pack Sq,  
h 92 Woodfin

Wolff Max, (Wolff & Smith), rms 38 Maxwellton Bldg  
Wolff & Smith, (Max Wolff, S Smith), produce 97 Lex-  
ington av

Wolsagel Earl L (Phyllis), evangelist singer, h 161 Flint  
Womble Carrie V, wid F C, boarding 127 Lexington av. h  
same

\*Wood Alice, dom, h 30 Catholic av  
\*Wood Chas, baker Ashev Steam Bakery  
Wood Clyde F (Laura), clk R M S, h 86 Washington rd  
\*Wood Elbert, lab, h 47 Catholic av  
\*Wood Frances, dom, h 22 Bay  
Wood Garfield, driver J R Rich & Co, h Hendersonville  
rd, Biltmore

Wood Henry (Janie), h 16 Woodfin  
\*Wood Jas (Love), lab, h 47 Catholic av  
Wood Jas H (Blanche), div passngr agt Sou Ry, and chief

### Photography

#### PORTRAITS

#### Commercial

"Land of the Sky"  
Views

Local View  
Post Cards

### Pelton & Higgason

Next to  
Princess Theatre  
ASHEVILLE, N. C.

### Veterinary Hospital and Riding School

149 Patton Av.

(Graduate of Cornell University)

Phone 2667

**DR. M. M. LEONARD, Veterinarian**

J. J. POLLARD, Riding and Driving Instructor. Res. Phone 810

## D. S. Schandler

Phone 541 No. 6 Biltmore 've.

Headquarters for Paper Napkins.

## SCHANDLER JR. 5c CLEAR HAVANACIGAR

FRESH AND MOIST FROM  
AN UP-TO-DATE HUMIDOR

# VISITORS—TAKE NOTICE

Your home papers, all periodicals, all leading brands Cigars and Tobacco

**SUNNY SMOKE SHOP IS THE PLACE**

D. H. FATER, Proprietor

3 HAYWOOD

PHONE 102

540

ASHEVILLE [1916] DIRECTORY

**Asheville  
French Dry  
Cleaning  
Company**

4 N. Pack Sq.

Office Phone 389

Plant Phone 326

**Odorless  
Cleaning**

**Silk Gloves  
Opera Coats  
Draperies, Laces  
Feathers, Slippers  
Gloves, White Furs  
Coat Suits  
Portieres, Rugs**

**HATS CLEANED  
AND BLOCKED**

**Merchant  
Tailoring**

J. C. WILBAR, Prop.  
4 N. Pack Sq.  
PHONE 389

- A F D, h 84 Bartlett  
Wood Jno, musician, rms 36 Vance  
\*Wood Laura, dom, h 88 Black  
\*Wood Lee (Lillian), driver, h 24 Silver  
\*Wood Mattie, dom, h 47 Catholic av  
\*Wood Moses (Maria), gardener, h 47 Catholic av  
Wood Winnie M Miss, h 218 s French Broad av  
\*Wood W P, kitchenm Battery Park Hotel  
**WOOD see also WOODS**  
Woodall Beatrice Miss, bkkpr Guarantee Shoe Store, bds  
109 Haywood av  
Woodard Alicē, wid W R, h 39 Furman av  
Woodard Almira Miss, h 131 Merrimon av  
Woodard Harry, student, h 39 Furman av  
Woodard Hugh M, bkkpr W H Arthur, h 39 Furman av  
Woodard Jas W, Imbr, h 39 Furman av  
\*Woodard Walter, bell boy Langren Hotel  
Woodard Wm T, clk Sou Ry, h 39 Furman av  
**WOODARD see also WOODWARD**  
Woodbury Frank P (Edith H), clk Piedmont Elect Co, h  
W Ashev  
Woodbury Jno F (Helen), farmer, h Chunn's Cove  
Woodbury Wm H, sec Masonic Temple Co  
Woodcock Fred'k A (Terry), mngr Ashev Cycle Co, h 49  
Walnut  
Woodcock Julia E, wid Dr J A, h 199 Montford av  
Woodcock Julian A (Blanche), propr Cit Transfer Co, h  
Gertrude pl (G P)  
Woodcock Rufus J, (Woodcock & Gillis), h 199 Montford  
av  
Woodcock S Johnson Dr, h 199 Montford av  
Woodcock & Gillis, (R J Woodcock, Donald Gillis), real  
est, 21 Amer Natl Bk Bldg  
Woodfin Anna M Miss, h 26 Clayton  
Woodfin Jessie C Miss, in charge Ashev Woman's Ex-  
change, bds 23 Flint  
Woodfin Marie E Miss, clk Ashev Woman's Exchange, bds  
23 Flint  
Woodfin Sarah Mrs, clk Ashev Coffee & Tea Co, rms 96  
College  
Woodfin School, Frank L Wells prin  
\*Woodford Brownie, laund, h 19 Gray  
\*Woodford Fitzhugh, porter Teague & Oates, h 19 Gray  
\*Woodford Fred, porter, h 19 Gray  
\*Woodford Hattie, house kpr, 315 Pearson Drive

**BON MARCHE** "Dry Goods and Ready-to-  
Wear Apparel of Quality."

Cor. Lexington and Patton Aves.

Phone 2500



- \*Woodford Lee R. lab, h 19 Gray
- \*Woodford Mamie, emp Wilder's Sanitary Ldy, h 19 Gray
- \*Wooding Jas, emp Sou Ry Dining Room, h 240 Asheland
- WOODMEN OF THE WORLD**, fraternal life ins, 139 s  
Liberty, Chas R McFee dist deputy (see bottom lines)
- Woodruff Arthur R. lab, h W Ashev (R D 3)
- Woodruff Prudy A, wid Jos W, h W Ashev (R D 3)
- Woodruff Roy, emp Williams-Brownell P M Co, h W  
Ashev
- Woods Bertha, wid Sim, cashr Champion Shoe Hospital,  
rms 38 Morsell Bldg
- Woods Bessie Mrs, dom Grove Park Inn, h same
- Woods C A Hon, judge U S Circuit Court of Appeals, res  
Marion, S C
- \*Woods Chas (Louise), baker Zindel's Bakery, h 32 Catho-  
lic av
- \*Woods Clarence (Janie), porter, h 33 Circle
- \*Woods Edwin W, porter Ashev Country Club, h 18 Eagle  
Terrace
- WOODS FRANCIS T H** (Julia), real estate and notary,  
5 1/2 s w Pack Sq—phone 1871, h 128 Charlotte—phone  
1058
- \*Woods Lee (Laura), driver Ashev Ice Co, h 28 Davidson
- \*Woods Michael (Maggie), lab, h 15 Max
- WOODS** see also **WOOD**
- \*Woodside Gus (Minnie), porter, h 12 Jordan
- \*Woodside Minnie, dom, h 12 Jordan
- \*Woodside Wm M (Lillie), cook, h 19 Short
- \*Woodson Minnie, laund, h 81 Pine
- "Woodstock", res of Mrs L E Monroe, Swannanoa Drive
- \*Woodward Cordelia, h 138 Eagle
- \*Woodward Isaac (Lula), farmer, h W Ashev
- Woodward Joseph G, miller Biltmore Milling Co (Inc), h  
Fairview rd, Biltmore
- WOODWARD STEWART M.** (Richmond Lumber Co),  
res Richmond, Va
- WOODWARD & SON** (See Richmond Lumber Co)
- WOODWARD** see also **WOODARD**
- Woody Amelia I, wid J H, h 18 Starnes av
- Woody Bertha Miss, clk S H Kress & Co, h 60 Clingman av
- Woody Chas J (Laura), trav slsmn Rogers Gro Co, h 60  
Clingman av
- Woody Cole, baker College Street Bakery, res Emma, N C
- Woody Eleanor Miss, h 18 Starnes av
- Woody Essie Miss, h 60 Clingman av

LIGHT

AND

POWER

Asheville Power and Light Company  
PHONE 69

# Poultry

# Kiibler & Whitehead

CITY MARKET

PHONES, 832 and 833

# Life Insurance Company of Virginia

ORGANIZED 1871

Richmond, Va.

J. J. Sheehan, Supt. Rooms 3-4-5 Maxwellton Bldg., Patton Ave. and Church St., Asheville

Has won the hearty approval and active support of the people by its promptness and fair dealing during the FORTY-FIVE YEARS of its operation.

542

ASHEVILLE [1916] DIRECTORY

**J. E.  
JOYNER**

**Builder**



Phone 2367

Room 23

Revell Building

Asheville, N. C.

Woody F Claude (Jettie), gro s end Avery, res W Asheville  
 Woody Floyd M (Bertha), clk G F Stradley, h 68 Clingman  
 Woody Frances A Miss, student, h 18 Starnes av  
 Woody Frank C (Jettie), clk, h W Asheville (R D 3)  
 \*Woody Grant (Mary), lab, h (r) 132 Clingman av  
 \*Woody Jas E (Annie), lab, h 28 Beech Hill  
 \*Woody Jarrett (Annie), lab, h 28 Beech Hill  
 Woody Nye, baker College Street Bakery, res Emma, N C  
 Woody Russell C, clk, h 18 Starnes av  
 \*Woody Timothy, hlpr O K Auto Supply & Transit Co, rms same  
 Woody Way, baker College Street Bakery, res Emma, N C  
 Woody Wm (Azalie), clk, h W Asheville (R D 3)  
 Wooldridge Thos J (Mary), accountant, h 114 Montford av  
 \*Woodforth Bettie, cook, h 19 Mountain  
 Woolsey Greenhouses, florists 22 Patton av: E C Dickson propr, plant Murdock av nr Coleman  
 Woolsey Hall, Woolsey (R D 1)  
**WOOLWORTH F W CO.**, five and ten cent store, 40-42 Patton av—phone 2474, W T Williams mgr

RES. PHONE 663 PRIVATE AMBULANCE PHONE 62

**Robt. J. Lewis**  **Funeral Director and Embalmer**

LADY ASSISTANT, WHEN DESIRED

RED CROSS UNDERTAKING PARLOR 49 COLLEGE ST.

**Mrs. Wilder's Hand Laundry**

FIRST-CLASS WORK ONLY. WE STRIVE TO PLEASE OUR CUSTOMERS.

Phone 1354 No. 7 Montford Ave. E. Wilder, Mgr.

Woten Geo, clrnr Poole Bos, h Grace  
 Wooten Lester H (Susan), paper hngr R E Bowles, h 57½ Broadway  
 Wooten S Luther (Janie), switchmn Sou Ry, h 83 Tiernan  
 Wooten Thos, emp E L Gaston, h Biltmore  
 \*Word Laura, eating hse 386 Depot, h 88 Black  
 \*Worley Adolphus (Ella), lab, h 45 Catholic av  
 Worley Berlie Miss, emp Asheville Mica Co, h 376 w Haywood  
 Worley C Garrett (Addie), carp, h (r) 2 Woodlawn av  
 Worley Chas M, farmer, h W Asheville (R D 3)  
 Worley Cordelia Mrs, clk The Racket Store, h 376 w Haywood  
 Worley Geo W (Laura), (Ferrell & Worley), h 376 w Haywood  
 Worley Horace B (Rena), lab, h W Asheville (R D 3)  
 Worley Jesse H, gro 339½ w Haywood, h 376 same  
 Worley Jno C, painter Asheville Paint & Glass Co, rms 93 Starnes av

# ASHEVILLE ICE CO.



Wholesale and Retail Dealers in PURE ICE

8 S. Market St.

—:—

—:—

—:—

Phone 72

**ASHEVILLE**

**COAL CO.**

**PHONE**

**40**

6 North Pack Sq.

**M & W COAL**

ASHEVILLE [1916] DIRECTORY

543

Worley Lilly Miss, clk S H Kress & Co, h 376 w Haywood  
Worley Major C (Cordelia), h 376 w Haywood  
Worley Marcus W (Amelia C), news dealer, h W Ashev  
Worley Minnie Miss, clk S H Kress & Co, h 376 w Haywood

Worley Robt J (Freda L), stengr Cit Lbr Co, h W Ashev  
Worley Robt L (Fannie), mtrmn Ashev P & L Co, h 43 w Chestnut

Worley Wm M, slsmn, h W Ashev (R D 3)  
Worlick D G, lmbr inspr J W Rutherford, res Candler, N C  
Worrell Clarence A (Annabel), artist, h 7 Kenilworth Park  
Worsley Jno J (Nova), painter, bds 49 Walnut  
Worsley Nova E Mrs, clk Bon Marche, bds 49 Walnut  
Wortham Irene, wid J T, tchr Park Ave Schl, h 34 Maxwell  
Worthington Biddle W, bds 109 Pearson Drive

\*Worthy Warren (Rachel), blksmith, h 27 Eagle Terrace  
Wray David, plmbr W E Wray, h 172 Broadway  
Wray Jas L (Henrietta), plmbr W E Wray, h 75 Starnes  
Wray Walter Toms, h cor Burnsville and Bearver Dam rds  
**WRAY W M E** (Minnie), plumbing, heating and gas fitting  
9 e College—phone 2683, h 40 Vance (see top lines)

**WRAY** se also **RAY** and **RAE**

Wrenn G W & Co, (Geo W Wrenn), contrs and builders, 69-71 Biltmore av

Wrenn Geo W (Florence), (G W Wrenn & Co), h 150 Asheland av

Wrenn Mildred Miss, opr Ashev Tel & Tel Co, h 150 Asheland av

"Wren Wood", boarding 61 s French Broad av, Mrs Ella M Mears propr

Wright Alma Miss, clk S H Kress & Co

\*Wright Amelia, cook, rms 132 Hill

\*Wright Burl, porter, h 134 Pine

\*Wright Chas, student, h 4 Dundee

Wright David G (Docia), clk W A Wright, h 80 Avery

Wright Edwd B (Maggie E), plmbr, h Brevard rd, W Ashev

Wright Edwd N, h 68 College

\*Wright Elizabeth, dom, h 4 Dundee

\*Wright Ellen, maid, 12 Bearden

Wright Ellie, carp, bds 173 Biltmore av

Wright Ethel Miss, clk Bon Marche, h W Ashev

\*Wright Ethel, dom, h 165 Clingman av

\*Wright Fannie, h 17 Short Valley

Wright Frances M Miss, h "Bonnie Home", Victoria rd

**BIGGEST  
BUSIEST  
EST**

**Asheville  
Laundry  
Co.**

**Phone 2000**

**12 PENLAND**

**Let Me Board  
Your Horses  
at**

**J. V. Hildebrand's  
Hitch, Sale  
and  
Feed Stable**

**58-60  
Biltmore Ave.  
Phone 82**

**Founders, Machinists and Jobbers of Mill and Tannery Supplies**

**PHONE 590**

Whom in the Market for  
Pipe and Fittings, let us  
make you prices.

**CAROLINA MACHINERY CO.**

**PHONE 590**

If it's a Gas Engine let us  
figure with you, also on  
other kinds of Machinery

# P L U M B I N G

S. M. Stevens : Phone 1314

## MODERN HOME HOTEL

H. B. JAMES, Propr.

American and European Plan

Excellent Cuisine

Nos. 30 and 32 Broadway

Everything New

All Modern Conveniences

Asheville, N. C.

Phone 2015

Wright Fredk (Algie), farmer, h W Ashev (R D 3)  
Wright Mamie Miss, tchr Orange Schl, h 68 College  
**WRIGHT GEO H** (Irene G.), (Martin, Rollins & Wright)  
and sec-treas Carolina Abstract & Title Co, h 175 Merrimon av—phone 470

Wright Jas C Allie), carp, h Bingham Hghts  
Wright Jerry E (Mary E), carp, h 73 Avery  
Wright Jessie, wid Wm S, laund, h W Ashev  
Wright Jno, blksmith J C Wallace, h Biltmore  
\*Wright Julius (Abbie), waiter Langren Hotel, h 4 Dundee  
\*Wright Julius Jr, student, h 4 Dundee

Wright L A, brkmn Sou Ry  
Wright Lee, farmer, h W Ashev (R D 3)  
Wright Maggie D, wid F H, boarding 68 College, h same  
Wright Mamie Miss, tchr, h 68 College

Wright Minnie Mrs, h 48 View  
Wright N Roland (Sarah), carp, h Richmond Hill  
Wright Nora L Miss, smstrs, h Haywood rd, W Ashev  
Wright O B Mrs, h 235 Pearson Drive

Wright Paul W, mach opr Wm M Jones, h W Ashev  
**WRIGHT PHIL** (Virginia), propr The Ozark, h 76 Broadway

\*Wright Rebecca, cook, h 11 Ingle  
Wright Roy M, switchmn Sou Ry, h W Ashev  
Wright Sarah E, wid Jno, dressmkr 16½ n Pack Sq, h same  
Wright Wallace B, student, h 68 College  
Wright Walter A, gro 458 s French Broad av, bds 80 Avery  
Wright Watkins E, stengr, h 76 Broadway  
Wright Wm (Maude), lab, h 484 w Haywood  
Wright Wm H (Amelia), wood wkr Wm M Jones, h Haywood rd, W Ashev

Wrinn C A, clk Ashev Schl Rural Sta  
Wright Bertha Miss, emp Ashev Mica Co  
Wyatt Cyrus W (Mattie E), driver Ashev D, F & C Co, h 475 w Haywood

Wyatt Gladys Miss, maid, h 401 Biltmore av  
Wyatt Hugh M, student, h 51 Chunn  
Wyatt J Arthur (Hannah), contr, h 54 Chunn  
Wyatt Jessie Miss, emp Swannanoa Ldy  
Wyatt Jno R (Fannie), driver, h 84½ n Lexington av  
Wyatt Lottie Miss, h Fairview rd, Biltmore  
Wyatt Wm H (Clara M), gro 9 Roberts, h 55 Buxton  
Wyatt Wyane (Dallie), lab, h (over) 244 College

WYNN see also WINN  
Wynne Martha E Miss, trd nurse 147 e Woodfin, h same

## FRANK J. NEVERCEL

# BICYCLES

Dealer and Repairer

Sundries and Supplies

Gun and Locksmith

47 W. College St.

# Broadway Pharmacy Co.

"NOT FOR SIZE BUT FOR SERVICE"

12 Broadway (Langren Hotel)

Phones 2004-2005

Yellow Pine  
White Pine  
Hardwoods

**LUMBER**

SASH, DOORS, BLINDS

**Montague Mfg. Co.**

Broad Street and Belt Line  
RICHMOND - VIRGINIA

ASHEVILLE [1916] DIRECTORY

545

**Y**

**ASHEVILLE ICE CREAM CO.**  
M. H. GRACE, Mgr.  
Manufacturers Ice Cream, Sherbets and Ices  
Telephone 1176. 318 Biltmore Ave.



**YOUNG MEN'S CHRISTIAN ASSOCIATION BUILDING.** 27 Haywood—phone 789

Y M H A, Sondley Bldg (3d fl)

\*Y M I-Building (offices), 28 Eagle

\*Y M I Cafe, 39 s Market, Hattie Williams propr

\*Y M I Drug Store, Eagle s e cor Market, H E Jones propr

\*Y M I Pressing Club, 11 s' Market, S A Asbury propr

\*Y M I Y M I Bldg, N M Martin genl sec

**Y W C A**, 78 Biltmore av; Miss E Grace Miller genl sec,  
Miss Georgia Dennis house sec

Y M C A Lunch Room, 12 Church, Mrs S H Way mgr

Yancey Ina Mrs tel opr, rms 55 e Woodfin

Yarborough Cleveland (Ella), emp Williams-Brownell P  
M Co, h 113 Biltmore rd (S B)

Yarborough Curtis, emp Williams-Borwnell P M Co, bds  
113 Biltmore rd (S B)

Yarborough Elsie, wid W W, h 26 Jefferson Drive

Yarborough Fredk, emp Ashev Cotton Mills

Yarborough Mary Mrs, h 42 Maiden la

Yarborough Rita Miss, h 515 Haywood

Yarbrough Alonzo (Florence), painter, h W Ashev

Yarboughe Ophelia Miss, bkkpr Morsteller & Co, h W  
Ashev

Yarbrough Taylor (Pink), lab, h W Ashev

Yarbrough Wm F (Dena), emp Williams-Brownell Plan-  
ing Mill Co, h 29 Rector

Yates Daniel (Sallie V), brkmm-Sou Ry, bds 308 Depot

**YATES JESSE J** (Bettie), (A R Johnson & Co), grocers,  
Haywood—phones 1715-1716 and City Market, h 97  
Flint

Yazdjian Benj, bds 23 Highland

Ye Old Book Shop, (E E Galer), 118 Patton av

Yeager Nicholas (Nicholas), tailor, h 41 Central av

\*Yearlock Smith, waiter Florence Hotel, rms 433 Depot

Yellin Albert A (Mary), slsmn, h 60 Central av

\*Yellock Elwood, lab, h 433 Depot

\*Yellock Hattie L, lodging 433 Depot, h same

Yelton Olen Miss, clk S H Kress & Co, bds 207 Haywood

23-25 Biltmore Av. (S. Main)

Trunks and Leather Goods a Specialty

**H. L. FINKELSTEIN, Loan Office**

Phone 887

**Charles H.  
Hones**

**Optometrist  
and Optician**

Exclusive Maker of

**ATLAS SHUR-ON  
EYE GLASSES**

Perfect Glasses That  
Suit Your Eyes

**The Home of Ce-  
rite Tonic Lenses**

We make a specialty  
of correcting optical  
defects with properly  
fitted glasses

54 Patton Ave.  
Opposite Postoffice

**Moale & Chiles** Real Estate and Insurance  
27 Patton Ave. (2d fl) Phone 661

General Agents United States Fidelity & Guaranty Co.



# THE GREAT SUSTAINER

It Will Keep You in Condition

546

ASHEVILLE [1916] DIRECTORY

For Prompt  
Deliveries  
Ring

9 2 4

The Red



Pharmacy

Cor. Charlotte and  
Chestnut Sts.

Prescriptions, Maga-  
zines, Ice Cream,  
Candies, Sick Room  
Supplies

Jesse L. Martin

Real Estate, City and Suburban Property

Farms and Timber Lands a Speciality

Phone 852

3 Harkins Bldg.

- Yoder Marshall W (Eva), condr, h 502 Depot  
 Yonge Karyll M (Clara T), meat ctr Star Mkt, h 126 e  
 Woodfin  
 York Jno M (Annie), driver, h (r) 255 Biltmore av  
 Youant Ablick, lab Ashev Country Club, h Woolsey  
 \*Young Alice, dom, h 11 Short Valley  
 Young Anthony M (Florence), gro Beverly rd, W Ashev  
 (R D 3), h same  
 \*Young Arthur (Sallie), bricklyr, h 77 Gudger  
 Young Carmon W, clk Ashlyn Cafe, h 61 Anandale av  
 \*Young Catherine, emp Swannanoa Ldy, h W Ashev  
 \*Young Charity, laund, h 332 Brooklyn al  
 Young Clarence A, bkkpr C A Walker, h 61 Anandale av  
 Young Clarence J, clk Sou Exp Co, bds 44 Charlotte  
 \*Young David, lab, h 15 Haid  
 \*Young Edgar (Alice), lab, h 9 Short Valley  
 \*Young Edgar F (Bessie), barber J W Bowman, h 35 w  
 Chestnut  
 \*Young Emma, dom, h 93 Black  
 Young Ephriam W, tel opr, rms 176 Flint  
 \*Young Ernest (Nannie), lab, h (r) 26 Hildebrand  
 Young Eva E, wid J C, h 166 s French Broad av  
 Young Fannie, wid Lynch, h 55 Charlotte  
 Young Fred R (Allie G), driver Orr & Leonard, h 11 Blair  
 Young Fred W, condr Sou Ry, h 166 s French Broad av  
 Young Gay W, stable 39-41 n Lexington av, rms 33 Orch-  
 ard  
 Young Georgia Miss, clk Bon Marche, h 23 Asheland  
 Young Gideon J (Nellie), meat ctr Lutz Meat Co, h 9 Short  
 Young Gustavus, rms 37½ Biltmore av (3d fl)  
 \*Young Guy (Ada), waiter Grove Park Inn, h 59 Mountain  
 Young H Drayton, condr Ashev P & L Co, h 69 Penland  
 Young Harmon G, clk Sou Ry, h 61 Anandale av  
 \*Young Hattie, laund, h (r) 35 Clingman av  
 Young Helen E Miss, cashr M V Moore & Co, h 459 Depot  
 \*Young J B, lab, h (r) 26 Hildebrand  
 Young J Talmadge, condr Ashev P & L Co, h 69 Penland  
 Young J Henry (Carrie), gro 418 Broadway, h Burnsville  
 Hill, N C  
 \*Young Jas E, student, h W Ashev (R D 3)  
 Young Jas M (Martha L), carp, h 459 Depot  
 \*Young Jas W (Cora L), tchr, h W Ashev (R D 3)  
 Young Jephtha W (Laura), plmbr J R Rich & Co, h 160 s  
 Liberty  
 \*Young Jno, porter, h 36 Maiden la

# THE CALL CO.

SELLS FOR CASH AND SELLS FOR LESS

17 Biltmore Ave.

Phone 1916

# Asheville Paint and Glass Company

No. 57 Biltmore Ave. Phone 1779

## LUCAS TINTED GLOSS PAINTS

Covers Most, Wears Longest

Wholesale and Retail  
Paints, Varnishes, Oils,  
Brushes, Glass, Wall  
Paper, Calumine, Etc.,  
Etc.

ASHEVILLE [1916] DIRECTORY

547

- \*Young Jno (Julia), lab, h 93 Black  
Young Jos, butcher, h 160 s Liberty  
Young Katherine Miss, manicurist Miss Johnnie Cruse,  
rms flat 3, Coxe Bldg  
Young Lela Miss, clk Bon Marche, h 138½ Biltmore av  
Young Lila Miss, clk Anandale Purity Dairy, h 379 w Hay-  
wood  
Young Lionel (Florence), h 265-A Patton av  
Young Marcillia A, wid Z T, h 160 s Liberty  
Young Marian Mrs, rms 236 Charlotte  
\*Young Maggie, laund, h 93 Black  
\*Young Mary, laund, h 20 Clemmons  
Young Men's Christian Assn, 27 Haywood; J C Martin  
pres, Edwd B Brown genl sec, R W Hammerslough  
asst sec, W W Edwards asst sec, H M Dell phys di-  
rector  
Young R P, tchr, rms 68 Haywood  
Young Realous G (Dora), leather wkr, h 9 Park Place  
Young Robt F (Della), produce 49 Broadway, h 31 North  
View

### The Mutual Life Insurance Co., of New York

REILLEY & CARROLL, DISTRICT MGRS.

2-3 Harkins Bldg.

Phone 2576

- Young Roy, clk Ashev French D C Co, h 9 Park pl  
Young Roy M, meat ctr Marlow Bros, h 160 s Liberty  
Young S Kelse (Lizzie), produce, h 34 Broadway  
\*Young Sarah, dom, h W Ashev (R D 3)  
Young Selma Miss, h 380 Biltmore av  
Young T Perry (Stella), (Ashev Barber Shop), h 20 Baird  
\*Young Walker, lab, h 332 Brooklyn av  
\*Young Walter (Carrie), lab, h W Ashev (R D 3)  
Young Wm B (Myrtle), boarding 69 Penland, h same  
Young Wm W (Emma), barber Central Barber Chop, h 61  
Penland av  
\*Young Willie D, music tchr W Ashev (R D 3), h same  
Young Willie L Miss, h 61 Anandale av  
**YOUNG WOMEN'S CHRISTIAN ASSN**, 78 Biltmore av:  
Misse E Grace Miller genl sec, Miss Georgia Dennis  
house sec  
Young Women's Christian Assn Lunch Room, 13 Church  
Youngblood T Robt (Martha), harness mkr Ashev Harness  
Co, h 261 Biltmore av

**Falk's Music House**  
High Grade Pianos, Player Pianos, Edison Diamond  
Disc Talking Machines, Victrolas and Graphonolas.  
76 Patton Ave.  
Phone 206

### R. E. Bowles

Paints, Oils,  
Colors. Var-  
nishes, Shingle  
Stains, Brushes,  
Etc.

Muresco for  
Walls and Ceil-  
ing Decorations

Estimates made  
on Painting  
and Decorations

Phone 407  
28 Broadway

## Take a Policy in **The Woodmen of the World**

*Surplus and Emergency Fund Over \$26,000,000*

**C. B. McFEE, Dist. Mgr., 139 S. Liberty St., Asheville, N. C.**  
**BALSAM CAMP NO. 1 Meets every Tuesday Night in the Dhrumor Bldg.**

# Weaverville Line

Nine Miles By Trolley From Pack Square to Weaverville.

## Asheville and East Tennessee Railroad Company

7 Broadway.

Asheville, N. C.

548

ASHEVILLE [1916] DIRECTORY

### Beaumont Furniture Co.

Incorporated

The Home of Furniture Values

Stoves, Ranges, Mattings, Rugs, Household Specialties

No. 27 Biltmore Ave. Phone 1002 Asheville, N. C.

\*Younger Sanders, plstr, h Louie nr Depot  
Younginer Glenn P (Sophie), clk R M S, h 176 Flint  
Yount Adrian A, clk H Redwood & Co, rms 94 College  
Yount Avery (Emma), h Charlotte extd (R D 1)

# Z

### ASHEVILLE ICE CREAM CO. M H. GRACE, Mgr.

Manufacturers Ice Cream, Sherbets and Ices

Telephone 1176

318 Biltmore Ave.

Zageir Frances B. wid Moses, h 51 Vance  
Zageir Israel, clk R B Zageir, h 51 Vance  
Zageir Lena Mrs, clo 44 Biltmore av, h 167 same  
Zageir Maer (Lena), mngr Mrs Lena Zageir, h 167 Biltmore av  
Zageir Philip, clk R B Zageir, h 51 Vance  
ZAGEIR ROBT B, clothing and men's furnishings, 8 Biltmore av, h 51 Vance—phone 1228  
Zageir Sallie Miss, h 51 Vance  
Zahos Emanoel, cook Central Cafe, rms Commerce Bldg "Zealandia", res Philip S Henry, Town Mountain  
Zeigler Emma R F, wid Ambrose A, h W Ashev (R D 3)  
Zeisler Jos Rev (Hermine), h 135 Charlotte  
Zeka Esta Mrs, mill wkr, h 43 Spring  
Zeka Ruth Miss, mill wkr, h 43 Spring  
Zeppira Angelo, butcher Grove Park Inn  
Zimmerly Wm (Caroline), propr Grand Meat Mkt, h 26 Starnes av  
Zimmerman Chas L, clk, h 34 Arlington  
Zimmerman Chas St V (Lucy A), phys 7-8 New Sondley Bldg, h 34 Arlington av  
Zimmerman Fred (Bertha B), (Zimmerman & Son) and (Ashev Packing Co), h W Ashev  
Zimmerman Fred W (Cordelia), (Zimmerman & Son), res Arlington Heights, W Ashev  
Zimmerman Jo Miss, cashr Zimmerman & Son, h Arlington Heights, W Ashev  
Zimmerman Minnie Mrs, h Michigan av, W Ashev  
Zimmerman Murrell L Miss, bkkpr, h Arlington, W Ashev  
Zimmerman Nell Miss, h 34 Arlington  
Zimmerman Richd II, meat ctr Zimmerman & Son, h Arlington Heights, W Ashev  
Zimmerman Salome A Miss, rms 30 Montford av

### Ottis Green Hardware Co.

Wholesale and Retail

11 S. W. Pack Sq. and 9 & 11 Walnut St. Phone 53

Call us when in need of Hardware and save time Shopping

## EDWIN MCKAY ELECTRIC COMPANY CONTRACTORS AND ENGINEERS

ELECTRIC LIGHTING PLANTS, SUPPLIES, FIXTURES, TELEPHONES, REFRIGERATING PLANTS AND ELEVATORS

35 Biltmore Ave.

PHONE 2516

Asheville, N. C.



**FOR THE BEST GRADES OF  
PISGAH FUEL & DRAY CO.**

175 ROBERTS

**COAL**

CALL  
1499

ASHEVILLE [1916] DIRECTORY

549

Zimmerman Wm H (Florence), bkkpr Estate of Frank  
Coxe and v-pres Pythian Home Co, h 3 Cumberland av  
Zimmerman & Son, (Fred and F W), gro and meats 428  
Depot

Zindel's Bakery, (M K Zindel, L W Scott), 90 Patton av  
Zindel Mac K (Minnie), (Zindel's Bakery), pres Ashev  
Stem Bakery and Pisgah Bakery, h 90 Patton av

Zippert Ruth Miss, clk Ashev D G Co, h 1 Merrimon av  
Zurburg Wm H, mngr Perkeley Pool Room, h 30 Cumber-  
land av

**Gas  
Ranges**

**Asheville Power & Light Co.**  
PHONE - - - - 69

**The City Directory**

Affords you the best medium for reaching all classes  
of people, and insures you a wide-spread publicity  
at a cost small in proportion when compared to that  
of other mediums.

SEE THE DIRECTORY MAN.

**Meats**

**Kiibler & Whitehead**

CITY MARKET

PHONES, 832 and 833

**LIFE INSURANCE COMPANY OF VA.** **OLDEST, LARGEST, STRONGEST**  
 SOUTHERN LIFE INSURANCE CO  
 ORGANIZED 1871 Issues Industrial Policies from \$6.00 to \$1,000.00, with Premiums  
 RICHMOND, VA payable weekly on persons from one to sixty-five years of age.  
 J. T. Sheehan, Supt. Rooms 3-4-5 Maxwelton Bldg., Patton Ave. and Church St., Asheville

**Britt & Conner**

Merchandise Brokers

"Gold Medal" AND "Dolly Varden" Flour are the Best

Phone - 1471

Electrical Bldg. Asheville, N. C.

**Classified Business Directory**  
 OF  
**Asheville, N. C.**

Vol XV THE PIEDMONT SERIES 1916

NOTE—Patronize those whose names are in large type, for they are the progressive ones and generally leaders in their line.  
 Index appears in front of special business headings only, for which an extra charge is made.  
 \*Star in front of name generally means that such person is colored.

ABSTRACTS 650 ARCHITECTS

**Abstracts of Titles**

Carolina Abstract & Title Co,  
 308-312 Legal Bldg

**Academies**

**ST GENEVIEVE COLLEGE AND ACADEMY**, Victoria rd (see insert)

**Accountants**

**DEVENISH D G**, 9 Paragon Bldg (see side lines)  
 Hull F A, 9 Medical Bldg

**Adding Machines**

Mays Accounting Machine Co,  
 523 Legal Bldg

**Agricultural Implements**

**GREEN OTTIS HARDWARE CO**, 11 s w Pack Sq (see side lines)  
 Morrison T S & Co, 80-84 Patton av

**Albums—Photo**

**BARNHILL WM A**, 67 Amer Natl Bank Bldg

**Amusement Companies**

Carolina Amusement & Investment Co, 10 n Pack Sq  
 Galax Theatre (Inc), 10 n Pack Sq  
 Majestic Amusement Co, 10 n Pack Sq

**Apartments**

Asheville Apartment House Co,  
 27 Patton av  
 Moorman Apartments, 26 Starnes av  
 Rose Terrace, 124 Haywood

**Architects**

Davis T E, 20½ s Spruce  
**LORD W H**, 17½ Church  
 Parker C N, 18-19 Electrical Bldg  
**SMITH & CARRIER**, College n e cor Market (over Majestic Theatre)

**Architects—Landscape**

**BROWN ANSON**, 76 Broadway (The Ozark) (card at Landscape Architects)  
 Houser B A, 18-19 Electrical Bldg

**D. G. DEVENISH PUBLIC ACCOUNTANT** Asheville, N. C.

Periodical Audits, Books Closed and Financial Statements Rendered. Books Opened for New Corporations, Firms or Individuals  
 Room 9 Citizens Bank Bldg.

**CONTRACTOR and BUILDER**  
**STEEL RANGES J. C. McPHERSON 73 Broadway, Phone 133**  
**PLUMBING STEAM AND HOT WATER HEATING**



## Circle Terrace Sanatorium

ASHEVILLE. N. C.

J. W. Walker, M. D.  
Physician in Charge

W. G. Torrence, M. D.  
Consultant

**T**HIS is believed to be the only institution in the world for the exclusive treatment and care of tuberculosis for COLORED PEOPLE.

Situated in the most perfect all-the-year-round climate that can be found for the treatment of tuberculosis.

The Sanatorium is conducted under the strict sanitary laws of the City of Asheville.

Electric lights, call bells, telephone, baths and other modern improvements.

Ample porches with south-eastern and south-western exposure.

Moderate rates. Mrs. Carrie Robinson, an experienced nurse, manager. For further information apply to J. W. WALKER, M. D.

# J. EUGENE JONES

## Merchant Tailor

Cleaning - Pressing - Repairing

Phone 981

35 East College

# J. C. JUSTICE, Shoe Maker

153 PATTON AVENUE



Good Work.

Reasonable Prices.

Satisfaction Guaranteed



Why not put your sign in the City Directory where the public can read it as they pass thru its pages

To do so will pay us both and benefit he who reads

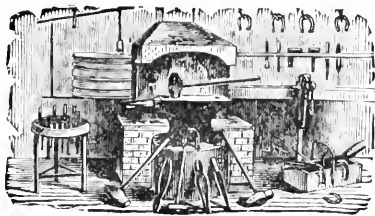

## James W. Hopkins

Blacksmith and Horseshoer

Prompt Service. All Work Guaranteed

32 S. Lexington Av. Phone 82

# CAROLINA COAL & ICE CO. PHONE 130

"M & W" Indian

50 Patton Ave.

Prompt Delivery - Weights Accurate

ART

551

ATTORNEYS

**Art Crafts**

**ALLANSTAND COTTAGE INDUSTRIES**, 12½ Church

**Art Goods**

Blomberg Louis, 17 Biltmore av  
Embroidery Shop (The), 25 Patton av  
London Shop (The), Legal Bldg, 8 s Pack Sq  
**MOORE E J K MISS**, 50 Patton av

## MISS MOORE'S ART SHOP

**50 PATTON AVE.**

**Art Needle Work and Materials**  
**Embroidery and Stamping**

**Columbia Wools**

**Art Needle Work**

**PINKERTON BELVA MISS**, 16½ n Pack Sq

**Art Leatherwork**

**BARNHILL WM A**, 67 Amer Natl Bank Bldg (see side lines)

**Artists**

Chambers Maude Miss, 130 w Chestnut

J. A. Walsh C. C. Stirewalt  
**Progressive Machine Works**  
GENERAL REPAIR SHOP  
All Work Guaranteed at Very Best Prices  
Opp. Freight Depot ASHEVILLE, N. C.

Lee Mattie Crawley Mrs, 30 Asheland av  
Worrell C A, 7 Kenilworth Park

**Associations**

**ASSOCIATION OF AMERICAN DIRECTORY PUBLISHERS** (branch), 66 and L American Natl Bank Bldg

**Attorneys at Law**

\*Alston H L, 4 Y M I Bldg  
Bennett O K, 10½ n Pack Sq  
**BERNARD & JOHNSTON**, 404-5 Oates Bldg  
**BOURNE, PARKER & MORRISON**, s Pack Sq cor Biltmore av (2d fl)  
**BRITT & KITCHIN**, 303-4 Oates Bldg  
Brown M W, 4-5 Temple Court  
Brown W P, 209 Oates Bldg  
**BURNETTE J A**, 9 Commerce Bldg  
Campbell Ruffner, 403 Oates Bldg  
**CHEESBOROUGH J W**, 8 Harkins Bldg  
Cocke P C, 205 Oates Bldg  
Cocke W J, 205 Oates Bldg  
Curtis Z F, 306-307 Oates Bldg  
Davis W M, 17 Library Bldg  
Erwin Marcus, 21-28 McAfee Bldg  
Fortune & Roberts, 11-12 Library Bldg  
**GLENN J F**, 212-213 Legal Bldg  
Goldstein R C, 3 Temple Court  
**GRINDSAFF G H**, 404-5 Oates Bldg  
Gudger Owen, Post Office  
**GUDGER V L**, 302 Oates Bldg  
Gudger & Gudger 225-227 Legal Bldg

**BIGGEST BUSINESS EST**  
12 PENLAND  
**Asheville Laundry Co.**  
PHONE 2000

**Wm. A. Barnhill**

American National Bank Building

**Commercial Artist**

Designs and Illustrations  
Art Leatherwork  
Mountain-Made Pottery  
PICTORIAL PHOTOGRAPHY  
Special Albums of Western North Carolina Views  
Made to Order

## CAROLINA MACHINERY COMPANY

—US when you want machine work of any kind. PHONE 590

Founders, Machinists and Jobbers of Mill and Tannery Supplies. When in the Market for Heavy Castings Such as Columns or Building Plates Get Our Prices.

# Asheville Dray, Fuel and Construction Co.

Heavy Hauling of all kinds

**WE FURNISH  
BUILDING STONE**

Moving Furniture a Specialty

Cor. College & Broadway

Phone - - 223

ATTORNEYS

552

AUTOMOBILES

**T. P.  
Johnson  
& Co.**

**Sheet Metal  
Workers**

All Kinds of Roof-  
ing, Guttering and  
Conductor Work,  
Metal Ceiling, Sky-  
lights and Galvan-  
ized Iron Cornices

Office and Shop  
69-71 Biltmore Av.

Phone 325



**HARKINS & VAN WINKLE,**  
9-10-11 Harkins Bldg

**HAYNES J W,** 18-19 Temple  
Court

Jones W W, 9 Library Bldg  
**JONES & WILLIAMS,** 417-422  
Legal Bldg

**LEE & FORD,** 15½ Patton av  
(Battery Park Bank Bldg)

Lyman A J, 3 Paragon Bldg  
**McCALL R S,** 10½ n Pack Sq

Malone C N, 410 Oates Bldg  
**MARTINA ROLLINS &  
WRIGHT,** 308-314 Legal  
Bldg

**MERRICK & BARNARD,** 315-  
319 Legal Bldg

**MERRIMON, ADAMS &  
ADAMS,** 15 Church

Merrimon J H, 15 Church  
Millard D R, 17 New Sondley  
Bldg

Monteath A D, 4-5 Temple  
Court

Murphy J D, 406-408 Oates Bldg  
Paul A A, 30 e College

**RANDOLPH E J,** 8 Electrical  
Bldg

Ravenel S P, s Pack cor Bilt-  
more av

Rector J E, 11½ Church  
Reynolds G S, 15½ Patton av

Reynolds R R, 15½ Patton av  
Rickman T J, 5-6 Paragon Bldg

**SALE & PENNEL,** 215-216 Le-  
gal Bldg

Settle Thos, 11½ Church  
Shuford G A, 2 Library Bldg

Shuford W E, 24 Temple Court  
Smathers & Ward, 300-301 Oates  
Bldg

**SMITH P C,** 4 Library Bldg  
Sondley F A, 4-5-6 New Sondley  
Bldg

Stevens & Anderson, 203-4-5  
Oates Bldg

Styles J S, 1 Library Bldg

Swain J E, 402 Oates Bldg  
Sykes C L, 9 Temple Court

Thomas F W, 8-9 Paragon Bldg  
Thomasson G A, 406-408 Oates  
Bldg

Toms C F, 9 Library Bldg  
Varnon T W, 306-307 Oates  
Bldg

**WEAVER C GUY,** 223-224 Le-  
gal Bldg

Weaver Zebulon, 406-408 Oates  
Bldg

Welch Gilmer, 7 Library Bldg  
Wells R M, 400-401 Oates Bldg

Whitson W R, 2-3 Commerce  
Bldg

### Auditors

**DEVENISH D G,** 9 Paragon  
Bldg (see side lines)

### Automobiles

#### (Dealers and Repairers)

Asheville Automobile Co, 18-20  
Church

**ASHEVILLE GARAGE CO,**  
67-71 Broadway (see insert)

**ASHEVILLE MOTOR SALES  
CO,** 67-71 Broadway (see in-  
sert)

**CHAMBERS & WEAVER CO,**  
10-12 e College (see insert)

**COLE,** Asheville Motor Sales  
Co agts, 67-71 Broadway

**OVERLAND,** Asheville Motor  
Sales Co agts, 67-71 Broad-  
way

Phillips Tire Co, 18 e College  
Piedmont Motor Co, 62 Bilt-  
more av

**PROGRESSIVE MACHINE  
WORKS,** 352 Depot. (see  
in Classified and Street Dept)

**SHAW D C MOTOR CO,** 52-  
60 Broadway

**WHITE,** Asheville Motor Sales  
Co agts, 67-71 Broadway

Whitmire-Smathers Co, 79 n  
Lexington av

#### (For Hire)

**ASHEVILLE GARAGE CO,**  
67-71 Broadway (see insert)

**THE MOORE PLUMBING CO.**

*Sanitary Plumbing*

Steam and Hot Water Heating, General Tin and Metal Work, Hot Air Furnaces

Phone 1025

17 E. College

# The BATTERY PARK BANK

ASHEVILLE, N. C.

City, County and State Depository

Capital \$100,000.00

Surplus and Profits \$170,000.00

Yellow Pine  
White Pine  
Hardwoods  
Mahogany

# Richmond Lumber Co. Inc.

(See Adv. Opp. Page 351)

FOURTH and STOCKTON, RICHMOND, VIRGINIA

AUTOMOBILES

553

BARBERS

**CHAMBERS & WEAVER CO.**  
Langren Hotel (Lobby), (see insert)

Co-Operative Auto Co, 27 Patton av (2d fl)

Jackson W M, 29 Spring  
Lyerly Motor Co, 10 w College  
Noblitt M W, 37 Biltmore av  
Thrash J E, 343 Southside av

**WHITMIRE-SMATHERS CO.**  
79 n Lexington av (see insert opp name)

Willis W A, 328 Southside av

(Supplies)

**ASHEVILLE GARAGE CO.**  
67-71 Broadway (see insert)

**PIEDMONT ELECTRICAL CO.**, 64 a Patton av

Auto Springs

**BROWN C L.**, 21-27 n Lexington av (see adv at Blacksmiths)

Bakers

Ashev Steam Bakery, 110-112 Patton av

Blue Ridge Bakery, 268 Patton av

College Street Bakery, 37 e College

Pack Square Bakery, 6 n Pack Sq

Pisgah Bakery, 22 Patton av  
Zindel's Bakery, 90 Patton av

Band and Orchestras

Fireman's Drum Corps

Bank, Office and Store Fixtures

Banks

**AMERICAN NATIONAL BANK.**, 44 Patton av (see front cover and p 4)

Bank of West Asheville (The), Haywood rd cor Beverly

**BATTERY PARK BANK** (The), 15 Patton av (see front cover and bottom lines)

**J. S. KREINUS**  
Tailor to Ladies and Gentlemen  
16 North Pack Square Asheville, N. C.

**CENTRAL BANK & TRUST CO.**, Legal Bldg, s Pack Sq (see front cover)

**CITIZENS BANK.**, 55 Patton av (see p 4)

**SOUTHERN STATE BANK.**, 425 Depot

**WACHOVIA BANK & TRUST CO.**, 36 Patton av (see stencils and p 8)

Barbers

\*Acme Barber Shop, Oates Bldg (basebent)

\***AMERICAN BARBER SHOP.**, 8 w College (see card at name)

Antiseptic Barber Shop, 1 Patton av (basement)

Ashev Barber Shop, 14 Patton av

Ball E G, 8 Roberts

Battery Park Hotel Barber Shop  
Battery Park Hotel (baecement)

\*Bowman J W, 5 n w Pack Sq

\***BROOK'S BARBER SHOP.**, 8 Eagle (see card at name)

Central Barber Shop, 68 Patton av

Cheek H A, 18 w College

\*Conley Lee, 13 Broadway  
Crook J E, Haywood rd. W Asheville

Dudley ———, 336 w Haywood  
Felment M E, 7 Haywood

\*Gibbs C P, 4 Buttrick  
\*Goins P A, 4 Eagle

Grove Park Inn Barber Shop.  
Grove Park Inn

\*Harrison Edgar, 417 Depot  
Highland Barber Shop, 373 Depot

Hogan E N, 426 Depot  
\*Howell C T, 1 Eagle

Jacokes J W, 402 Depot

**L**IFE, HEALTH and ACCIDENT

**I**NSURANCE COMBINED IN ONE

**F**ORM OF POLICY.

**E**ALSO 20 YEAR ENDOWMENTS.

**&** Liberal, Straight Life Contracts.

**H**OME COMPANY

**E**NTIRELY SAFE AND STRONG.

**A**CCIDENTS ARE FREQUENT,

**L**IFE IS UN-CERTAIN

**T**AKE ONE TODAY

**H**OME MONEY HOME SPENT

Imperial Mutual Life & Health Insurance Co.

HOME OFFICE: ASHEVILLE, N. C. PHONE 495

**Moale & Chiles** Real Estate and Insurance  
27 Patton Ave., [2d fl] Phone 661  
City and Suburban Property FARMS and TIMBER LANDS

# WESTERN CAROLINA REALTY CO.

REAL ESTATE BROKERS—LOANS AND INVESTMENTS

Phones: Office 974, Residence 14.

10 N. Pack Sq. and 9 E. College.

J. W. Wolfe, Sec'y. & Treas.

**Goode & Hage (Inc.)**  
PRESCRIPTION DRUGGISTS

"There is life in every drop of our medicines,  
when we fill your prescriptions you live."

Phone 718

66 Patton Ave., Opp. P. O.

R. B. Hampton  
Geo. Graham

**HAMPTON  
&  
GRAHAM  
Electric Co.**

14 W. College St.  
Asheville, N. C.  
Phone 1047

**Electrical  
Contractors**

## BARBERS

- \*Johnston J W, 173 Southside av
- \*King L A, 38½ Mountain
- Kingston J R, 513 w Haywood
- Langren Barber Shop, 8 Broadway
- \*Legal Building Barber Shop, Legal Bldg (basement)
- \*Martin K R, 11½ Biltmore av
- Plummer Thos, Fairview rd, Biltmore
- Sacks Saml, 9 Biltmore
- Star Barber Shop, 418 Depot
- Swannanoa-Berkeley Barber Shop, 53 Biltmore av
- West Asheville Barber Shop, Bevely rd, W Asheville
- West End Barber Shop, 342 w Haywood
- \*Wilson J A, 39 Biltmore av

## Barbers' Supplies

**ASHEV BARBER SUPPLY CO,** 23 Broadway

## Baths

**GRUNER SANITARIUM,** 29-31 Haywood

## THE GRUNER SANITARIUM

Phone 684

29-31 Haywood St., Asheville, N. C.  
**Hydro-Thermo-Electro and Mechano-Thermo-Dietics**

Devoted to the thorough and scientific treatment for selected cases of Nervousness, Paralysis, Hayfever, Malaria, Asthma, Habit, Stomach, Rheumatism, Diseases of Women and other Chronic Diseases.

### THE BATHS AND MASSAGE

Department of the Sanitarium is open to the public. Skillful attendants for both LADIES and GENTLEMEN will administer Turkish, Russian, Cabinet, Betz, Hot-Air, Electric Light, Tub, Stiz, Foot, Shower and Needle Baths, Galvanic and Ferradic Treatments, Electric Vibrating, Swedish Massage and Movements.

Thure Brandt Massage for diseases of Women, Douche, Lavage.

### Open Day and Night

**THE GRUNER SANITARIUM**  
29-31 Haywood St. Asheville, N. C.

## 554

## BLACKSMITHS

### Bees

Grasty J W, Haywood rd, W Asheville

### Bicycle Dealers and Repairers

Ashev Cycle Co, 28 w College  
Hearn J M & Co, 4 Battery Park pl  
**NEVERCELL F J,** 47 w College (see side lines)

### Bicycle Sundries and Repairs

**NEVERCELL F J,** 47 w College (see side lines)

### Bill Posters

### Billiard and Pool Rooms

Battery Park Billiard and Pool Room, Battery Park Hotel  
Berkeley Pool Room, 17 n Lexington av  
Chakales & Pilalas, 4 Patton av  
Estes P D, 416 Depot  
Hammett S J, 426 Depot  
Hermann J B, 9 s w Pack Sq (3d fl)  
\*Jamison Andrew, Rear Ralph  
\*King L A, 38½ Mountain  
Langren Hotel Bowling & Pool Room, basment Langren Hotel  
Merritt W B, 421½ Depot  
\*Robinson & Pearson, 10 Eagle  
Sams J B, 530 w Haywood  
\*Saxton H L, rear 14 Eagle

### Blacksmiths, Horseshoers and Wheelwrights

Buckner B T, Biltmore rd, Biltmore  
Cauble D W, 425 Broadway  
\***HOPKINS J W,** 32 s Lexington av (see opp)  
Kuykendall & Hoffstettler, Grace (R F D 1)  
Long & Sons, Haywood rd, W Asheville  
McClain & Shumaker, 441 Biltmore av

W. M. F. JOHNSON, Prop.

PHONE 2231

## BIG 400 PRESSING CLUB

Cor. Market and College Streets—Down Stairs

**CLEANING, PRESSING, DYEING AND REPAIRING**

E. W. SWEPSON, Tailor

ASHVILLE, N. C.



# W. E. Wray

## Plumbing, Heating, Steam and Gas Fitting.

9 E. College St.

Phone 2683

### BLACKSMITHS

555

### BOARDING

**BROWN C L**, 21-27 n Lexington av (see below)

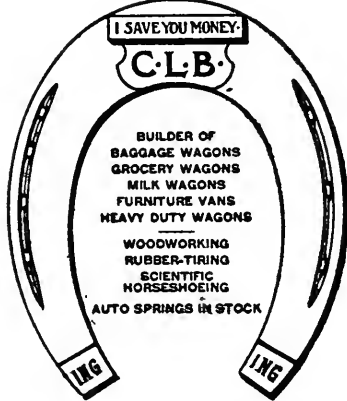

### Chas. L. Brown GENERAL BLACKSMITHING

21-23-25-27 North Lexington Ave.  
Telephone 681 Asheville, N. C.

McRary Co (The), 65-67 Biltmore av  
Penland Bros, Haywood rd, W Ashev  
Wallace J C, 30 s Lexington ay

### Blow Pipes

### Boarding Houses

Akers J B, 20 College Park pl  
"Ardrae" (The), 319 Merrimon  
Ashworth Cora Mrs, 72 College  
Austin E J Mrs, 102 Biltmore av  
"Avonmore" (The), 107-115 Haywood  
Bartlett Clara C Mrs, 123 and 132 w Chestnut  
Beachboard R W, 51 Penland  
Bean Kansas Mrs, 31 Park av  
"Beaumont Lodge," Beaucatcher Mountain, Beaumont rd  
"Belmont" (The), 57 n Spruce  
"Belvedere," 95 Church  
"Billows Rest," Woolsey (R F D 1)

Blatter Regina Mrs, 51 e College

"Bon Air," 66 Asheland av  
"Bonnie View," 128 Haywood  
**BRANDON** (The), 101 Haywood

**BROADWAY TERRACE** (for tubercular cases), 153-159 Broadway

Broida Mary Mrs, 68 Church  
Brown Bessie Miss, 49½ Broadway

\*Bryan Julius, 58 Hill  
Bright S E Mrs, 348½ Depot  
Caldwell Theodocia Mrs, 40 Bartlett

Cansler P U, 76 College  
"Caroleen," 94 College  
Carter J A Mrs, 65 Penland  
"Chapel Cottages," 41-45 Victoria rd

Chester E T Miss, 455 Depot  
Clampet Julia Mrs, 32 Philip  
Colonial (The), 50 Broadway  
Daniels Florence Mrs, 24 Nelson av

Edgewood Cottage, Sunset Drive

"**ELBERMAR**" The, 35 Victoria rd

Elm (The), 42 Walnut  
"Elton" (The), 45 n Spruce  
\*Flack Annie J, 16 Davidson

"Forest Hill," Biltmore av cor Forest Hill rd  
Fulghan Elma Mrs, 323 Haywood

Geiger E E Mrs, 18 College Park pl

\*Glasco Mary, 194 Biltmore av  
Green Ida Mrs, 308 Depot  
Griggs Fanie L Mrs, 33 Starnes av

Haar Fannie Mrs, 40 Merrimon  
Halcyon, 40 n French Broad av  
Hallyburton House, 430 Depot  
Hatchell Bessie Mrs, 42 Asheland av

**HENRIETTA** (The), (Y W C A), 78 Biltmore av

**HIGHLAND HOTEL**, 368-370 Depot

Hillside Cottage, 92 Baird  
Hughey R W C, 33 Hiwassee  
"Intervale," Livingston, near Victoria rd

### Photography

### PORTRAITS

### Commercial

"Land of the Sky" Views

Local View Post Cards

### Pelton & Higgason

Next to Princess Theatre  
ASHEVILLE, N. C.

### Veterinary Hospital and Riding School

149 Patton Av.

(Graduate of Cornell University)

Phone 2667

**DR. M. M. LEONARD, Veterinarian**

J. J. POLLARD, Riding and Driving Instructor. Res. Phone 810

### CIGARS

## D. S. SCHANDLER

### TOBACCOS

### MAGAZINES

6 Biltmore Ave. - Tel. 541

### PERIODICALS

# SUNNY SMOKE SHOP

CIGARS AND TOBACCO  
NEWSPAPERS, MAGAZINES  
SMOKERS' SUPPLIES

SMOKERS' HEADQUARTERS  
5 Haywood, Opposite P. O.  
D. H. Fater, Prop. Phone 102

## Asheville French Dry Cleaning Company

4 N. Pack Sq.  
Office Phone 389  
Plant Phone 326

## Odorless Cleaning

Silk Gloves  
Opera Coats  
Draperies, Laces  
Feathers, Slippers  
Gloves, White Furs  
Coat Suits  
Portieres, Rugs

## HATS CLEANED AND BLOCKED

## Merchant Tailoring

I. C. WILBAR, Prop.  
1 N. Pack Sq.  
PHONE 389

### BOARDING

James M E Mrs, 50 Hiwassee  
Kamier Lillian I Mrs, 22 Orange  
Knickerbocker (The), 77 e College  
Lisbon (The), 62 Broadway  
Louisiana (The), 119 Haywood  
McCarson Florence Mrs, 414½ Southside av  
McCurry C J Mrs, 425½ Depot  
Martin A D Mrs, 53 Church  
Misenheimer D W Mrs, 55 e College  
Mitchell C C Mrs, 37 Church  
Montgomery Mary Miss, 390 w Haywood  
"Oakwood," 268 Chestnut  
O'Donnell Kate Mrs, 36 n French Broad av  
OZARK (The), 76 Broadway  
Parham W H, 17½ Broadway  
"Park View," Riverside Park  
Pearce B H Miss, 46 French Broad av  
Pines (The), 112 Pearson Drive  
Porter A W Mrs, 85 Merrimon av  
Porter Minnie Mrs, 103 Montford av  
Redmon Frances Mrs, 357 Broadway  
Rhudy Della Mrs, 16 Grove  
Richmond (The), 48 n Spruce  
"Rock Ledge", 68 Haywood  
"Roselawn", 52 Merrimon av  
Roye Cottage, Sunset Drive  
Simpson W M, 418 Southside av  
Sneed Mary Mrs, 173 Biltmore av  
"Stratford" (The), 88 Haywood  
"Sunset Lodge", Sunset Drive  
\*Taylor Robt, 412 Rear Ralph  
Traymore (The), 93 e College  
Trivola (The), 23 Asheland av  
VIRGINIA COTTAGE, 208 Patton av (see p 18)  
Western Hotel, 11½ w Pack Sq  
Whittaker Mary Mrs, 29½ Biltmore av  
\*Williams Catharine T, 38-40 Davidson  
Womble C V Mrs, 127 Lexington av  
"Wren Wood", 61 s French Broad av  
Wright M D Mrs, 68 College

### 556

### BRASS

\*Lellock Hattie L, 433 Depot  
Young W B, 69 Penland  
YONUG WOMEN'S CHRISTIAN ASSN, HENRIETTA (The), 78 Biltmore av

### Bookbinders

HACKNEY & MOALE CO, 12 s Lexington av

### Books and Stationery

Brown Book Co, 51 Patton av  
Pack Square Book Co, 3 n w Pack Sq  
Rogers H T, 39 Patton av  
SUNNY SMOKE SHOP, 3 Haywood (see top lines)  
Ye Old Book Shop, 118 Patton av

### Bootblacks

Asheville Shoe Shine Parlor, 56½ Patton av  
Chakalas & Pilalas, 4 Patton av  
Davis G W, 403 Depot  
Hennig Herman, s Pack Sq cor Biltmore av  
\*Simmons Robt, 26 Eagle

### Bottling Companies

CHERO-COLA BOTTLING CO, 167 Southside av  
COCA-COLA BOTTLING CO OF ASHEV, N C, 90-92 Biltmore av  
PEPSI-COLA BOTTLING CO, 20 Gudger (Haywood cor Gudger) (see top lines)

### Bowling Alleys

HAMPTON ARTHUR, 12 w College (see card at name)  
Langren Bowling & Pool Room, basement Langren Hotel

### Brass Foundries

CAROLINA MACHINERY CO, Avery and Sou Ry (see bottom lines)

# BON MARCHÉ Asheville's Leading Department Store

"Everything for the Ladies"

Cor. Patton and Lexington Aves.

Phone 2500

# Pisgah Fuel & Dray Co.

# COAL

All Grades of Domestic COAL

OFFICE & YARDS 175 ROBERTS

PHONE 1499

BRICK

557

BUILDINGS

### Brick Manufacturers

Grace Brick Co, Grace (R D 1)  
Shehan G C Brick Co, office 4 n  
Pack Sq

### Brokers

#### (Loans)

REVELL-LONG CO, 17 Para-  
gon Bldg

#### (Merchandise)

BRITT & CONNER, 5 Electri-  
cal Bldg (see side lines)  
Glenn Alwyn C, 20 Electrical  
Bldg

Harris M J, 2 Electrical Bldg  
McCall Cay, 18 s Pack Sq  
Stoner J M, 14½ Church

#### (Money)

REVELL-LONG CO, 17 Para-  
gon Bldg  
Willis C C, Library Bldg (base-  
ment)

### Real Estate

### Building and Loan Associations

BLUE RIDGE BLDG & LOAN  
ASSN, 1 Haywood  
Home Building & Loan Assn,  
48 Patton av

### Builders

(See also Contractors—Builders)  
JOYNER J E, 23 Revell Bldg  
(see side lines)

### Builders' Supplies

CITIZENS LUMBER CO, 20 e  
College (see insert)  
JONES WM M, 557 w Haywood  
(see p 3)

### Building Material

CITIZENS LUMBER CO, 20 e  
College (see insert)  
JONES MW M, 557 w Hadwood  
(see p 3)  
MONTAGUE MNFG CO, Rich-  
mond, Va (see opp p 350)

**"ASHLYN CAFE"**

Southern Station, Gladstone Bldg.

Modern Cafe for Ladies and Gents. Lunches Packed  
on Short Notice.

PHONE 406      FLORENCE A. CORPENING, Propr.

RICHMOND LUMBER CO  
(Inc), Richmond, Va (see  
top lines and opp p 351)  
Westall W H & Co, 20-22 s  
Spruce  
WILLIAMS - BROWNELL  
PLANING MILL CO, Sou  
Ry tracks, Biltmore (see rib-  
bon book mark)

### Building and Crushed Stone

#### Buildings and Halls

Adelaide Bldg, 33-35 Haywood  
Ambler Building, 72 Broadway  
AMERICAN NATIONAL  
BANK BUILDING, 44 Pat-  
ton av

\*Asbury Hall, 99 Valley  
Armory Hall, Co's F & K 1st  
Inf, 52-60 Broadway  
Asheville Club Bldg, Haywood  
cor Battery Pk pl  
Barnard Bldg, 1½ Patton av  
Carrier Building, 18-20 e College  
Central Labor Union Hall, 19-  
21 Biltmore av (3d fl)  
Citizen Building, 8-14 Battery  
Park pl

CITY HALL, e Pack Sq  
Classic Bldg, 78 Patton av  
Club Cafe & Candy Kitchen  
Bldg, 19-23 Haywood  
Commercial Building, 18½ s  
Pack Sq  
Confederate Hall, Court House  
County Jail, Marjorie st, (r)  
Court House  
COURT HOUSE, 57-71 e Col-  
lege  
Coxe Bldg, 4-6 Battery Park pl  
Dhrumor Bldg, 48-50 Patton av  
Electrical Building, 64 Patton av  
Elks Bldg, Haywood cor Wal-  
nut

St. Rv'y

Electric Light and Power

Gas

PHONE 69

# ASHEVILLE POWER & LIGHT COMPANY

# Poultry

# Kiibler & Whitehead

CITY MARKET

PHONES, 832 and 833

# Life Insurance Company of Va.

Organized 1871

RICHMOND, VA.

ALL CLAIMS PAID IMMEDIATELY UPON RECEIPT OF SATISFACTORY PROOFS OF DEATH

Total Payments to Policyholders Since Organization OVER \$15,000,000.00  
is Paying Its Policyholders OVER \$1,250,000.00 Annually

J. T. Sheehan, Supt. Rooms 3-4-5 Maxwellton Bldg., Patton Ave. and Church St., Asheville

## BUILDINGS

558

CASH

Fraternity Hall, Dhrumor Bldg  
Green Nat Bldg, 32½ Patton av  
**GOVERNMENT BUILDING,**

Patton av cor Haywood  
Harkins Building, 26-28 Patton  
Johnston Building, 1½ Biltmore  
**KNIGHTS OF PYTHIAS**

**HALLS** (Pisgah), 1½ Biltmore av; (Ashev), Paragon Bldg

\*Knights of Pythias Hall, 44 s Market

Legal Building, 10 s Pack Sq  
Library Building, 4 s Pack Sq  
McAfee Bldg, 47-49 e College  
McIntyre Building, 1-3 e Pack Sq

Majestic Theatre Bldg, College cor Market

Masonic Temple & Scottish Rite Cathedral, Broadway s e cor Woodfin

\*Masonic Temple, 44 s Market  
Maxwelton Bldg, 40-42 Patton  
Medical Building, 16-18 Batterfi Park pl

Marsell Building, 110-118 Patton  
New Sondley Bldg, 15 Haywood  
Oates Building, 20-22 n Pack Sq  
Odd Fellows Halls, 18 Church and Dhrumor Bldg

Odd Fellows Hall, Haywood rd. W Ashev

Paragon Bldg, 55 Patton av  
Pharmacy Building, Haywood rd, W Ashev

**POST OFFICE,** Patton av cor Haywood

Revell Building (offices), 3½ n w Pack Sq

Reynolds Bldg, 15½ Patton av  
Salvation Army Halls, 38½ Biltmore av and 504 w Haywood  
Temple Court, 47-53 Patton av  
Woolsey Hall, Woolsey (R D 1)

\*Y M I Building, 29 Eagle

## Business Colleges

(See also Schools)

## Butchers

**KIIBLER & WHITEHEAD,**  
City Market (see bottom lines)

(See also Meat Markets)

## Butter

**WHITE PINE CREAMERIES**  
252-258 Patton av (see back bone)

## Cabinet Makers

Asheville Cabinet Co, 17 Church (basement)

**BILTMORE ESTATE INDUSTRIES,** 7-8-9 Plaza, Biltmore  
Galer E E, 118 Patton av  
Gibbs C B, 27 Broadway  
Lacy J M, 24 Cumberland av

## Cafes

(See also Restaurants)

**ASHLYN CAFE,** 407 Depot (opp Sou Depot) (see card in Classified and Street Dept)

**CENTRAL CAFE,** 5 s w Pack Sq (see card at name)

## Cakes and Crackers

National Biscuit Co, 349 Depot

## Candy Makers

Club Cafe & Candy Kitchen, 19-23 Haywood

## Canary Birds

## Carpenters

Templeton W C, 5 Aston  
Whitesides C M, 9 w College

## Carpenters and Builders

(See Contractors)

## Carpets, Mattings and Rugs

(See also Furniture)

**BEAUMONT FURNITURE CO,** 27 Biltmore av (see side lines)

## Cash Registers

National Cash Register Co, 4 Classic Bldg

**J. E. JOYNER**

**Builder**

Phone 2367

Room 23  
Revell Building

Asheville, N. C.

**Mrs. Wilder's Hand Laundry**

WE SOLICIT YOUR PATRONAGE

Work Done Under Our Personal Supervision

Phone 1354 No. 7 Montford Ave. E. Wilder, Mgr.

# ASHEVILLE ICE CO.



Wholesale and Retail Dealers in PURE ICE

8 S. Market St.

Phone 72

# ASHEVILLE COAL CO. PHONE 40

6 North Pack Sq. M & W COAL

CASKETS

559

CIGARS

**Casket Manufacturers**

National Casket Co, w s Burnsville rd

**Caskets**

(See Undertakers)

**Cement**

(See Lime, Plaster and Cement)

**Cemetery Companies**

Asheville Cemetery Co, s Pack Sq cor Biltmore av

West Asheville Cemetery Co, W Asheville

**Census Takers**

**PIEDMONT DIRECTORY CO**, 66 Amer Natl Bank Bldg

**Chemical Companies**

Champion Chemical Co, 22 Market

**China Decorators**

Atkins M M Miss, 34 Chestnut

**China, Glass and Cutlery**

Law J H, 37 Patton av

**Chiropodists**

**Christian Science**

Jones C I Miss, 35 Amer Natl Bk Bldg

Platt C M, 35 Amer Natl Bk Bldg

**Cider and Vinegar**

(Wholesale)

Caslar Sol, Sycamore cor Biltmore av

J. A. Welsh C. C. Stirewalt  
**Progressive Machine Works**  
 GENERAL REPAIR SHOP  
 All Work Guaranteed at Very Best Prices  
 Opp. Freight Depot ASHEVILLE, N. C.

**Cigars and Tobacco**

(Retail)

**BARBEE CIGAR & TOBACCO CO**, 14 Patton av (see back cover)

Battery Park Cigar & News Stand, Battery Park Hotel

**BROADWAY PHARMACY CO**, 12 Broadway (Langren Hotel), (see bottom lines)

Central Cigar Store, 68 Patton av

**GOODE & HAGE**, 66 Patton av (see side lines)

Grove Park Inn Cigar & News Stand, Grove Park Inn

Langren Cigar & News Stand, Langren Hotel (Lobby)

**MANOR CIGAR & NEWS STAND**, The Manor

**RED CROSS PHARMACY** (The), Charlotte cor Chestnut (see side lines)

**SOCIAL SMOKE SHOP** (The) 6 Biltmore av (see bottom lines)

**SUNNY SMOKE SHOP**, 3 Haywood (see top lines)

**TEAGUE & OATES**, 22 n Pack Sq (see back cover)

Union News Co, Sou Ry Passenger Station

(Wholesale)

**BARBEE CIGAR & TOBACCO CO**, 14 Patton av (see back cover)

**SOCIAL SMOKE SHOP** (The) 6 Biltmore av (see bottom lines)

**SUNNY SMOKE SHOP**, 3 Haywood (see top lines)

**BIGGEST BUSIEST EST**

**Asheville Laundry Co.**

Phone 2000

12 PENLAND

**J. V. Hildebrand**

**Hitch, Sale and Feed Stable**

58-60 Biltmore Ave.

Phone 82

**IF** in the market for a Gas Engine let us make you prices it's heavy castings, such as Columns or Building Plates, see us it's a skilled mechanic for Boiler Work, see us you want Machine Work of any kind phone 590

**CAROLINA MACHINERY CO.**

**Founders Machinists and Jobbers of Mill and Tannery Supplies**

S. M. STEVENS

No. 1 Ravenscroft Road

Phone 1314

CIGARS

560

CLERGYMEN

**MODERN HOME HOTEL**

H. B. JAMES, Propr.

American and European Plan

Excellent Cuisine

Nos. 39 and 32 Broadway

Everything New

All Modern Conveniences

Asheville, N. C.

Phone 2015



HARRIS CIGAR CO, 7-8 Dhrumor Bldg

**Harris Cigar Co.**

Importers of

**MANILA CIGARS**  
"Las Dalagas" Brands

Domestic Wholesaling

Room 8, Dhrumor Bldg.  
Asheville, : : N. C.

Civil Engineers

(See Engineers)

Cleaning and Pressing

(See also Pressing Clubs)

\*AMERICAN CLEANING & DYEING WORKE, S w College (see card at name)

ASHEVILLE CLEANING & PRESSING CLUB, 4 n Pack Sq (see side lines)

ASHEVILLE FRENCH DRY CLEANING CO, 4 n Pack Sq (see side lines)

\*BIG FOUR HUNDRED PRESSING CLUB, Oates Bldg (basement) (see bottom lines)

De Vault Dye Wks, 170 Patton av

DIXON B F, 422-424 Depot (see p 16)

\*Fields Geo, 325 w Haywood

\*Graham M C, 39 Biltmore av

\*JONES J EUGENE, 35 e College (see opp classified dept)

\*Kerns Isaac, (r) 420 Southside av

\*Means Lucy, 63 Eagle Morris & Co, 5 e Pack Sq

Peoples Pressing Club, 317½ w Haywood

Poole Bros Co, 8 Penland

Quick Service Dry Cleaning Co, 5½ s w Pack Sq

\*Rich Jno, 1 Eagle

\*Y M I Pressing Club, 41 s Market

**Clergymen**

\*Anderson W M (Meth), 27 Furman av

Armstrong J F (Meth), Haywood rd, W Ashev

Atkins Danl (Meth), 34 Chestnut

Bernard J E (Bapt), 33 Edgemont

Barnhardt J H (Meth), 35 Church

Bates C W (Meth), 31 Anandale av

Bormar Jno (Bapt), 401 Biltmore av

Brown A E (Bapt), W Ashev

\*Brown C K (Meth), 250 College

Cain W C (Episcopal)

Campbell J W (Meth), Summit, S Biltmore

Campbell R F (Presby), 6 Pearson Drive

\*Carr L E (Meth), W Ashev

\*Clapp W E (Meth), W Ashev

Cosgrove T A (Presby), 515 Biltmore av

\*Curry G C (Sanctified), 65 Mountain

\*Davis T J (Bapt), 71 Hibernia

\*Dodson E J (Meth), 71 Hill

\*Dusenbury C B (Presby), 71 Eagle

\*Fortune Giles (Meth), 131 Mountain

Fox Elias (Hebrew), 4 Central

**FRANK J. NEVERCEL**

**BICYCLES**

Dealer and Repairer

Sundries and Supplies

Gun and Locksmith

47 W. College St.

**Broadway Pharmacy Co.**

We Specialize on Prescriptions and Prompt Delivery Service

12 Broadway (Langren Hotel)

Phones 2004-2005

CLERGYMEN

561

CLOTHING

- \*Green G P S (Holiness), 126 Pine
- Grice J B (Bapt), 66 Park Sq
- \*Hadden T G (Meth), 80 Valley
- Hall J C (Meth), 32 Phifer
- \*Hamilton Wm (Bapt), 37 Seney
- \*Harris F A (Bapt), 98 Hazzard
- \*Hamphill Frank, 65 Mountain
- \*Henderson Jos (Bapt), 52 Clemmons
- \*Holloway H N (Meth), 95 Hill
- Horner J M (Episco), "Shoenberger Hall"
- Hoyle E M (Meth), 210 Patton
- \*Jackson G H (Meth), 196 Southside av
- Jenkins E B (Bapt), W Ashev
- \*Lyon W M (Meth), 8 Short McDowell
- MacLauchlin A M (Presby), 83 Ora
- \*Manning W M (Bapt), 23 Oliver
- Marion P F (Catholic), 18 Flint
- \*Mason J S (Bapt), 34 Mountain
- \*Mayes G W (Meth), 267 Asheland av
- Mears P H (Christian), 241 Haywood
- \*Moore D D (Bapt), 12 McDowell
- Morris Chas (Presby), 2 All Souls' Crescent, Biltmore
- \*Nelson J R (Bapt), 30 Ridge
- Owen J C (Bapt), 45 Highland
- Peters W D (Luth), 106 Broad
- Rich H P (Meth), W Ashev
- Roberts J M (Meth), Woolsey
- Robinson H E (Adventist), 238 Haywood
- Rock C M (Bapt), S Biltmore
- Ruby A I (Bapt), 14 n Pack Sy
- Saltzman Aaron (Jewish), 40 Central av
- Scruggs W H (Bapt), 13 Bennett
- \*Smith M A (Meth), 215 College
- Smith R P (Presby), 117 Asheland av
- \*Spurgeon S J W (A M E), 180 Hill
- Stanton F W (Meth), 23 Grove
- Stubbs A H (Episco), "Shoenberger Hall"

**J. S. KREINUS**  
Tailor to Ladies and Gentlemen  
16 North Pack Square Asheville, N. C.

- \*Swan E I (Meth), 139 Poplar
- Swope R R (Episco), 16 All Souls' Crescent, Biltmore
- Taylor J B (Meth), Edgemont Park
- Thrall J B (Congreg), 329 Merrimon av
- Waller C B (Bapt), 56 College
- Wamboldt M M (Bapt), W Ashev
- \*Watson Jacob, 24 Hill
- \*Watson L V (Meth), 27 McDowell
- \*White A W (Bapt), 125 Southside av
- White S M (Bapt), Summit, S Biltmore
- Williams J S (Meth P), 270 Merrimon av
- Winn P P (Presby), W Ashev
- Zeisler Joseph Rev (Hebrew), 135 Charlotte

Clothing

- Asheville Dry Goods Co, 10-12 Patton av
- Cooper's Clothes Shop, 7 n w Pack Sq
- Davis G W, 403 Depot
- Diamond Morris, 14 Eagle
- Enterprise (The), 19 Biltmore av
- FARLEY & ASKIN**, 16 n Pack Sq
- Gem Clothing Store, 6 Patton av
- Glaser I W, 16 Paton av
- Jenkins G W, 19 Broadway
- Langren Clothing Store, 16 Broadway
- Merritt W B, 421 Depot
- MOORE M V & CO**, 11 Patton av
- Neely J W & Co, 18 Broadway
- REDWOOD H & CO**, 7-9 Paton av

**H. L. FINKELSTEIN, Loan Office**  
Trunks and Leather Goods a Specialty  
23-25 Biltmore Av. (S. Main)  
Phone 887

**Charles H. Honess**  
Optometrist and Optician  
Exclusive Maker of  
**ATLAS SHUR-ON EYE GLASSES**  
Perfect Glasses That Suit Your Eyes  
The Home of Ce-Rite Toric Lenses  
We make a specialty of correcting optical defects with properly fitted glasses  
54 Patton Ave. Opposite Postoffice

**Moale & Chiles** Real Estate and Insurance  
27 Patton Ave. (2d fl) Phone 561  
General Agents United States Fidelity & Guaranty Co.



There is Nothing Better Than the Best

THIS IS IT

For a Good  
Sanitary Drug  
Store Ring  
924

The Red



Pharmacy

Cor. Charlotte and  
Chestnut Sts.

If you want it  
quick and it's  
kept in a Drug  
Store, get  
us on the line.

Jesse L. Martin  
Real Estate, City and Suburban Property  
Farms and Timber Lands a Specialty  
3 Harkins Bldg. Phone 852

CLOTHING

562

CONCRETE

Schochet J B, 9 Broadway  
Silverman Saml, 24 Biltmore av  
SmithBruns Clo Co, 6 Broad-  
way  
Uncle Sam's Clothing Shop, 427  
Depot  
Zagier Lena Mrs, 44 Biltmore  
av  
ZAGEIR R B, 8 Biltmore av

Clubs

Albemarle Club, Albemarle Park  
Asheville Club, Broadway s w  
cor Walnut  
Asheville Country Club, Char-  
lotte extd  
ELKS CLUB, Haywood cor  
Walnut

Coal and Fuel

(Retail)

ASHEVILLE COAL CO, 6 n  
Pack Sq (see top lines)  
ASHEVILLE DRAY, FUEL &  
CONST CO, Broadway cor  
College (see top lines)  
CAROLINA COAL & ICE CO,  
50 Patton av (see top lines)  
PISGAH FUEL & DRAY CO  
(Inc), 175 Roberts (see top  
lines)  
SOUTHE7RN COAL CO, 10 n  
Pack Sq (see insert)  
SOUTHSIDE WOOD YARD,  
180 Southside av

(Wholesale)

ASHEVILLE COAL CO, 6 n  
Pack Sq (see top lines)  
CAROLINA COAL & ICE CO,  
50 Patton av (see top lines)

(Miners and Shippers)

Fork Ridge Coal Co, 18 Temple  
Court

Coffee and Tea

ASHEVILLE COFFEE &  
TEA CO, 35 e College

Coffin Manufacturers

National Casket Co, Burnsville  
rd

Cold Storage

Storage Supply Co, 91-99 Avery

Collection Agencies

DUN R G & CO, 601-604 Hols-  
ton Natl Bk Bldg, Knoxville,  
Tenn

Colleges

(See also Schools and Business  
Colleges)

ASHEVILLE HOME  
SCHOOL, Biltmore av cor  
Victoria rd  
BELMONT ABBEY COL-  
LEGE, Belmont, N C (see  
insert)  
NORMAL & COLLEGIATE  
INSTITUTE, Biltmore ay  
cor Victoria rd (see inside  
back cover and fly)  
ST GENEVIEVE COLLEGE  
AND ACADEMY, Victoria  
rd (see insert)

Commercial Photographers

BARNHILL W A, 67 Amer  
Natl Bk Bldg (see side lines)

Commercial Schools

Asheville Business College, 8 n  
Pack Sq  
Emanuel Business College, Ma-  
jestic Bldg

Computing Scales

Concrete Blocks

ASHEVILLE DRAY, FUEL &  
CONST CO, Broadway cor  
College (see top lines and p  
9)

Concrete Works

HALL S D, 14 Electrical Bldg  
(see p 15)

CALL SHOE CO.

MANUFACTURERS' AGENTS

Sample Room 17 Biltmore Ave.

Phone 1916



# ASHEVILLE PAINT & GLASS CO.

57 Biltmore Ave.

Phone 1779

WHOLESALE AND RETAIL

Paints, Oils, Varnishes and Glass

Distributors for

JOHN LUCAS & CO., Inc.

## CONFECTIONERS

563

## CONTRACTORS

### Confectioners

#### (Wholesale)

Acme Confectionery Co. 145 Southside av

#### (Retail)

CLUB CAFE & CANDY KITCHEN, 19-21-23 Haywood

Galyean E S, 405 Depot  
Graham H U, 68 East  
Green E C, 246 Patton av  
Lamprinakos J G, 13 Biltmore av

Lowe M L, 263 Patton av  
McElreath C W, 265½ Patton av  
McGhee W B, Broadway cor w College

Meadows O F, 63 Haywood  
Wells J B, 43 Biltmore av  
Wilburn E J Mrs, 448 Depot

### Construction Companies

ASHEVILLE DRAY, FUEL & CONST CO, Broadway cor College (see top lines and p 9)

### Contractors

#### (Builders)

ANDREWS T M, 406 Southside av

Boyd J B, 24 Elizabeth  
Cowan J W, Westwood pl, W Asheville

Dalton T S, 59 Penland  
Davis T E, 20½ s Spruce  
Dawson Rufus, 169 Charlotte  
Dermitt Walter, 31-322 Legal Bldg

Donnahoe & Co, s Pack Sq cor Biltmore av

Francis Wm, 111 e College

Hart E P, 44 Seney

JOYNER J E, 23 Revell Bldg (see side lines)

Joyner J E Jr, State, W Asheville

McDowell E E, 383 Biltmore av

McPHERSON J C, 73 Broadway (see botom lines)

MERCHANT & BOYLES, Woodfin cor Carolina la

Patterson Jas M, W Asheville (R D 3)

Wells H A, Main, W Asheville (R D 3)

Wrenn G W & Co, 69-71 Biltmore av

#### (Concrete and Cement)

BELOTE E T, 23 Temple Court

#### (Electrical)

HAMPTON-GRAHAM ELECTRIC CO, 14 w College (see side lines)

McKAY EDWIN ELECTRIC CO, 35 Biltmore av (see botom lines)

#### Excavating)

ASHEVILLE DRAY, FUEL & CONST CO, Broadway cor College (see top lines)

Reynolds W V, 16 Murdock av

#### (General)

ASHEVILLE DRAY, FUEL & CONST CO, Broadway cor College (see top lines)

Brown H A & Co, 23 Temple Court

Byerly Ephriam, Haywood rd, W Asheville (R D 3)

Craig Wm C, Tremont, W Asheville

MERCHANT & BOYLES, Woodfin cor Carolina la  
Piedmont Real Estate & Const Co, 10 Library Bldg

#### (Heating and Ventilating)

ASHEVILLE ROOFING & HEATING CO 21 Broadway (2d fl) (see Red Tag and p 5)

Huvar A J, 7 s Lexington av (see p 12)

#### (Metal Workers)

ASHEVILLE ROOFING & HEATING CO 21 Broadway (2 fl) (see Red Tag and p 5)

#### (Painting)

ASHEVILLE PAINT & GLASS CO, 57 Biltmore av (see top lines)

**Falk's Music House**  
High Grade Pianos, Player Pianos, Edison Diamond Disc Talking Machines, Victrolas and Graphonolas.  
76 Patton Ave.  
Phone 206

## R. E. Bowles

Paints, Oils, Colors, Varnishes, Shingle Stains, Brushes, Etc.

Muresco for Walls and Ceiling Decorations

Estimates made on Painting and Decorations

Phone 407  
28 Broadway

## Take a Policy in The Woodmen of the World

Surplus and Emergency Fund Over \$26,000,000

G. B. McFEE, Dist. Mgr., 139 S. Liberty St., Asheville, N. C.  
BALSAM CAMP NO. 1 Meets every Tuesday Night in the Dhrumor Bldg.

# Weaverville Line

Nine Miles By Trolley From Pack Square to Weaverville.

## Asheville and East Tennessee Railroad Company

7 Broadway.

Asheville, N. C.

### Beaumont Furniture Co.

Incorporated

The Home of Furniture Values

Stoves, Ranges, Mattings, Rugs, Household Specialties

No. 27 Biltmore Ave. Phone 1002 Asheville, N. C.

### Ottis Green Hardware Co.

Wholesale and Retail

11 S. W. Pack Sq. and 9 & 11 Walnut St. Phone 53

Call us when in need of Hardware and save time Shopping

#### CONTRACTORS

564

#### DAIRIES

**ANDREWS T M**, 406 Southside av (see p 16)  
**BOLDEN O A**, 17½ Church  
**BOWLES R E**, 28 Broadway (see side lines)  
**EXCELSIOR PAINT & PA-PER CO**, 34 Broadway (see back cover)  
King M E, 124 Broad  
Nash & Dalton, 7 e College  
Perkinson T J, 57 Broadway

#### (Plasterers)

Jones G W, 55 Furman av

#### (Plumbing)

**ANDREWS T M**, 406 Southside av  
**BILTMORE PLUMBING & HEATING CO**, 35 e College  
Buchanan & Dewey, 55 Broadway  
**McPHERSON J C**, 73 Broadway (see bottom lines)  
**MOORE PLUMBING CO**, 17 e College (see side lines)  
**RICH J R & CO**, 21 Broadway  
**STEVENS S M**, 1 Ravenscroft rd (see top lines and p 12)  
**UNION PLUMBING CO**, 23 Broadway  
**WRAY W E**, 9 e College

#### (Railroad)

**ASHEVILLE DRAY, FUEL & CONST CO**, Broadway cor College (see top lines)

#### (Sewer)

#### Corsets

#### Cotton Mills

(Manufacturers Cotton Goods)  
Asheville Cotton Mills, w Haywood nr Sou Ry tracks

#### Creameries

**ASHEVILLE ICE CREAM CO**  
318 Biltmore av (see lines at head of each letter)  
Carolina Creamery Co, 252-258 Patton av

#### Court Reporters

**SHANK M M MISS**, 43 Amer Natl Bk Bldg

### Miss M. M. Shank

### Public Stenographer AND Court Reporter



43 American Nat'l Bank Bldg.

#### PHONES

Office 1772--Residence 1936

**WHITE PINE CREAMERIES**  
252-258 Patton av (see back-hone)

Crushed Stone and Rough Building Rock

**ASHEVILLE DRAY, FUEL & CONST CO**, Broadway cor College (see top lines)

#### Cut Flowers

Allison's Flower Shop, 43 Patton av  
**BROWNURST GREEN-HOUSES**, Murdock av opp Manor (see insert opp name)

#### Cut Glass

#### Dairies

Anandale Purity Dairy, 100 e Walnut

## EDWIN MCKAY ELECTRIC COMPANY CONTRACTORS AND ENGINEERS

ELECTRIC LIGHTING PLANTS, SUPPLIES, FIXTURES, TELEPHONES, REFRIGERATING PLANTS AND ELEVATORS

35 Biltmore Ave.

PHONE 2516

Asheville, N. C.

# POCAHONTAS COAL

## Pisgah Fuel & Dray Co.

175 ROBERTS

PHONE 1499

DAIRIES

565

DETECTIVES

**"ASHLYN CAFE"**

Southern Station, Gladstone Bldg.

Modern Cafe for Ladies and Gents.  
Lunches Packed on Short Notice.

PHONE 406      FLORENCE A. CORPENING, Propr

Biltmore Dairy, Biltmore Estate  
Burnsville Hill Dairy, Burnsville rd  
Carolina Creamery Co, 260 Patton av  
Carter H L, Grace (R D 1)  
Dryman Mountain Dairy, West Chapel rd, Biltmore  
Fairview Dairy, Fairview rd  
Hill Farm Dairy, Haw Creek  
Johnston Farm and Dairy, W Ashev (R D 3)  
Laurel Springs Dairy, Chun's Cove  
Locust Grove Dairy, Country  
Middlebrook Dairy Farm, Haw Creek  
Montford Dairy, Country  
Mountain Range Dairy, Country  
Oak Grove Dairy, Chunn's Cove  
Oak Springs Dairy, Country  
Pleasant Hill Dairy, Country  
Rhodes M J, e s Burnsville rd  
Sevier Dairy, Country  
Snyder Dairy, Beaverdam rd  
Stony Knob Dairy, Country  
Sunset Dairy, Country  
Violet Dairy, Country

**WHITE PINE CREAMERIES**  
252-258 Patton av (see back-bone)  
Wildwood Dairy, Country

**Decorators—Interior**

**EXCELSIOR PAINT & PA-  
PER HOUSE**, 34 Broadway  
(see back cover)  
Means & Ingle Decorating Co,  
18 s Pack Sq

**Dentists**

Baltimore Dental Rooms, 2½ n Pack Sq  
Bell W F, 301-302 Legal Bldg

Chambers E O, 4-5-6 Harkins Bldg  
Durham B J, 10-11 Medical Bldg  
Evans E J, 3 s w Pack Sq (2d fl)  
Faucett J W, 16-17 Electrical Bldg  
Foreman J W, 17½ Church  
**FULTON JOSEPH**, 2-4 Club Cafe & Candy Kitchen Bldg  
**GLENN C F DR**, 9-10-11 New Sondley Bldg  
Hall B F, 48-49 Amer Natl Bk Bldg  
Hoffman M E, 14-15-16 Paragon Bldg  
Hunt F L, 507-510 Legal Bldg  
**IDEAL PAINLESS DENT-  
ISTS**, 8½ Biltmore av  
Maddux N P, 401-403 Legal Bldg  
Mann I Mitchell, 37 Patton av (2d fl)  
Matthews Augustus, 25-26-27 McAfee Bldg  
Netherland F B, 507-510 Legal Bldg  
Parker J M, 525-528 Legal Bldg  
Ramsay J F, 41-42 Amer Natl Bk Bldg  
\*Schaeffer C T, 16 Eagle  
Sinclair, Evans & Barker, 201-209 Legal Bldg  
**SMATHERS WEXLER**, 14-15-16 Paragon Bldg  
Ware A B, 10½ n Pack Sq  
Whitson W K, 3-4-5 Commerce Bldg

**Department Stores**

Asheville Dry Goods Co (Inc), 10-12 Patton av  
Blomberg S L, 13 n w Pack Sq  
**BON MARCHE**, 19-23 Patton av (see bottom lines)  
I X L Department Store, 14 Broadway  
Redwood H & Co, 7-9 Patton av

**Detective Agencies**

**POND, JOYNER & POND**, 31 Amer Natl Bank Bldg, (see back cover)

**Electric  
Flat Irons**

**Phone 69**

**Asheville Power & Light Co.**

**Meats**

**Kiibler & Whitehead**

CITY MARKET

PHONES, 832 and 833

# Life Insurance Co. of Virginia

Organized 1871

Richmond, Va.

J. T. Sheehan, Supt. Rooms 3-4-5 Maxwellton Bldg., Patton Ave. and Church St., Asheville

Issues the most approved forms of Life Insurance Contracts from \$500.00 to \$50,000.00 with premiums payable quarterly, semi-annually and annually.

**Britt & Conner**

Merchandise Brokers

"Gold Medal" AND "Dolly Varden" Flour are the Best

Phone - 1471

Electrical Bldg. Asheville, N. C.

**D. G. DEVENISH**  
PUBLIC ACCOUNTANT

Periodical Audits, Books Closed and Financial Statements Rendered. Books Opened for New Corporations, Firms or Individuals.

Room 9 Citizens Bank Bldg. Asheville, N. C.

## DEVELOPMENT

566

## DRESSMAKERS

Development and Industrial Companies

Asheville Board of Trade, Temple Court

Interstate Development & Trust Co, 523 Legal Bldg

**NORTH CAROLINA DEVELOPMENT CO**, 38 Amer Natl Bk Bldg

## Diamonds

## Directory Publishers

**AMERICAN DIRECTORY PUBLISHERS ASSOCIATION** (branch), 66 Amer Natl Bank Bldg

**CHARLOTTE BLUE BOOK CO**, 66 Amer Natl Bank Bldg

**KNOXVILLE DIRECTORY CO**, 66 Amer Natl Bank Bldg

**MILLER E H**, 66 Amer Natl Bank Bldg

**PIEDMONT DIRECTORY CO**, 66 Amer Natl Bank Bldg

## Drayage

**ASHEVILLE DRAY, FUEL & CONST CO**, Broadway cor College (see top lines)

**PISGAH FUEL & DRAY CO** (Inc), 175 Roberts (see top lines)

Sou Dray Co. e s Riverside Drive

Ballard Jos, W Asheville

Charles J A, 15 Centre

Elkins W L, (r) 35 w Walnut

\*England Edwd, 9 Mountain

Fair Fred, 32 Catawba

Fair Kelly, 13 Catawba

\*Finney Andrew, 52 Hill

Graham J B, 11 Ocala

\*Gudger Chas, 36 Smith

Hensley R S, 43 Fulton

\*Holmes Henry, 2 Herman av

Hudson Isaac, 321 Asheland av

Huskey Jas, 5 Hall

Kink Jesse, W Asheville

\*Lemmons Wm, 38 Coleman av

\*Maddox Newton, 97 Beaumont

\*Metz Jesse, 109 Lexington av

Moore Burlin L, 560 Biltmore av

Penley C A, Chunn's Cove

\*Richie Jno, 12 Dundee

Richey Walter, 125 Beaumont

\*Rose Judge, 492 s French Broad av

\*Scott Geo, 45 Gudger

\*Stetson G A, 18 Knob

\*Summers J K, 16 Dundee

Swink J J, 26 Weaver

Taylor Virgil, 15 William

**UNION TRANSFER**, 193 Asheland av

\*Walker A M, 14 Latta

## Dressmakers

Allen Marie Mrs, 144 Broadway

\*Anderson Phyllis, 231 Flint

Atkins & Jones, 34 Monroe pl

Ball Maude Mrs, 51 Furman av

**BERNECKER FRIEDA MISS**, 60 n Spruce (see card at Classified Modistes)

Bowman M E Miss, 16½ n Pack Sq

Buckner L J Miss, 58½ Woodfin

Coffey Z A Mrs, 55 e Woodfin

\*Coley Martha, 40 Hill

Farmer E L Miss, 10½ Biltmore av

Farmer Mamie Miss, 10½ Biltmore av

Garren Sarah N Mrs, 8 College Park pl

Gass Myrtle C Mrs, 361 s French Broad av

Gideon N J Mrs, 57 East

\*Greenleaf Lola Mrs, 34 Hill

Hannon Lou R Mrs, 8 Central av

\*Harris A K, 39½ Biltmore av

Harris Juno Mrs, 36 Philip

Hughey Loretta Miss, 33 Hiaswassee

Johnson Omega Mrs, North nr Broadway

Jones Emma Miss, 12 Short Spring

Lael Jennie Miss, 55½ Broadway

Loftain Dora Mrs, 323 College

McInnerney Alice Mrs, 4-5 Morsell Bldg

McIntosh Lizzie Miss, 52 Orchard

\*Means Lucy, 63 Eagle

**J. C. McPHERSON**

SLATE AND TIN ROOFING

Vulcanized Iron Work, Hot Air Furnaces

73 BROADWAY PHONE 133

**PLUMBING**

STEAM AND HOT WATER

**HEATING**

# CAROLINA COAL & ICE CO. PHONE 130

"M & W" Indian 50 Patton Ave. Prompt Delivery - Weights Accurate

## DRESSMAKERS

Murray Hester Mrs, 28 Clingman av  
 Nash Mary Miss, 111 e College  
 Parleir Alma Mrs, 125 Lexington av  
 \*Pearson Lula, 64 Ridge  
 Presley C M Mrs, 15 Clingman  
 Ray Susan Miss, 180 Livingston  
 Smith Nettie Miss, 93 Church  
 Sorrells Sallie Mrs, 53½ Orange  
 Starnes Zona Miss, 18 Grady  
 Stewart A I, 3 s w Pack Sq (3d fl)  
 Wilburn E J Mrs, 448 Depot  
 Wilson Agnes Mrs, 40 Carter  
 Wright S E, 16½ n Pack Sq

## Druggists

### (Retail)

Allison's Drug Store, 43 Patton av  
 Biltmore Drug Store, 10 Plaza, Biltmore  
**BROADWAY PHARMACY CO.**, 12 Broadway (Langren Hotel) (see bottom lines)  
**CARMICHAEL'S PHARMACY**, 1 n Pack Sq  
 Finley's Drug Store, 364 Depot  
**GOODE & HAGE**, 66 Patton av (see side lines)  
 Grant's Pharmacy, 10 Biltmore av  
 Haywood Street Pharmacy, 338 w Haywood  
 Montford Drug Store, 9 Montford av  
 Owl Drug Store, 411 Depot  
 Pickelsimer J B, 37 Biltmore av  
 Raysor C A, 31 Patton av  
**RED CROSS PHARMACY** (The), Charlotte cor Chestnut (see side lines)  
**SMITH'S DRUG STORE**, 1 Biltmore av  
**TEAGUE & OATES**, 22 n Pack Sq (see back cover)  
**WALKER C A**, 15 Haywood  
**WEST ASHEVILLE PHARMACY**, Haywood rd, West Asheville  
 West End Drug Store, 270 Patton av  
 \*Y M I Drug Store, Eagle s e cor Market

## 567

## DRY GOODS

J. A. Welch C. C. Strowell  
**Progressive Machine Works**  
 GENERAL REPAIR SHOP  
 All Work Guaranteed at Very Best Prices  
 Opp. Freight Depot ASHEVILLE, N. C.

### (Wholesale)

Smith Dr T C Co, 14-16 s Lexington av

### Dry Cleaning

**ASHEVILLE FRENCH DRY CLEANING CO.**, 4 n Pack Sq (see side lines)

### Dry Goods

#### (Retail)

Asheville Dry Goods Co, 10-12 Patton av  
 Balto Sample Store, 26 Biltmore av  
 Bright & Abernathy, Haywood rd, W Asheville  
**BON MARCHE**, 19-23 Patton av (see bottom lines)  
**CALL CO (The)**, 17 Biltmore av (see bottom lines)  
 Finstein Saml, 18 Biltmore av  
 Gentry J C, 22 Biltmore av  
**GUFFEY J A**, 9 s w Pack Sq

**John A. Guffey**  
 Dry Goods and Notions  
 PHONE 471 9 S. W. Pack Sq. ASHEVILLE, N. C.

**McGRAW DRY GOODS CO.**, 18 Patton av  
 Mears S P, 525 w Haywood  
 Palais Royal Co, 5-7 Biltmore av  
 Racket Store (The), 16 Biltmore av  
**REDWOOD H & CO**, 7-9 Patton av  
 Stoner A D, 2 Plaza, Biltmore

**BEST BUSINESS**  
 12 PENLAND  
**Asheville Laundry Co.**  
 PHONE 2000

**Wm. A. Barnhill**

American National Bank Building

**Commercial Artist**

Designs and Illustrations  
 Art Leatherwork  
 Mountain-Made Pottery  
**PICTORIAL PHOTOGRAPHY**  
 Special Albums of Western North Carolina Views  
 Made to Order

# CAROLINA MACHINERY CO.

Founders, Machinists and Jobbers of Mill and Tannery Supplies. We make all kinds of Castings in Iron, Brass or Aluminum

We Also Furnish Skilled Mechanics for Boiler Repairs.

PHONE 590

# Asheville Dray, Fuel and Construction Co.

Heavy Hauling of all kinds

WE FURNISH  
BUILDING STONE

Moving Furniture a Specialty

Cor. College & Broadway

Phone - - 223

## T. P. Johnson & Co.

Sheet Metal  
Workers

All Kinds of Roof-  
ing, Guttering and  
Conductor Work,  
Metal Ceiling, Sky-  
lights and Galvan-  
ized Iron Cornices

Office and Shop  
69-71 Biltmore Av.

Phone 325

## THE MOORE PLUMBING CO.

Sanitary Plumbing  
Steam and Hot Water Heating, General Tin and Metal Work, Hot Air Furnaces

17 E. College Phone 1025

### DRY GOODS

568

### ELECTRIC



(Wholesale)

HARRIS-BARNETT DRY  
GOODS CO (Inc), 36 Broad-  
way

Dry Kilns

JONES WM M, 557 w Hay-  
wood (see p 3)

Dye Works

\*AMERICAN CLEANING &  
DYEING WORKS, 8 w Col-  
lege (see card at name)

ASHEVILLE FRENCH DRY  
CLEANING CO, 4 n Pack  
Sq (see side lines)

\*BIG FOUR HUNDRED  
PRESSING CLUB, Oates  
Bldg (basement) (see bot-  
tom lines)

Poole Bros Co, 8 Penland

Dynamos and Motors

(Dealers and Repairers)

PIEDMONT ELECTRIC CO,  
64 Patton av

Eating Houses

(See also Cafes and Restaurants)

\*Bailey Geo, 40 1/2 Mountain

\*Boyd Mamie, 125 Southside av  
Bradley N B, 523 w Haywood

\*Brown Eliza, 58 Eagle

Chakales Peter, 14 e College and  
406 Depot

Cook Lucy Miss, 366 Depot

\*Darden Texas, 128 Eagle

\*Erwin Filmore, 20 n Lexing-  
ton

Farmers' Ready Lunch, 18 n  
Lexington av

\*Fowler A W, 39 Mountain

\*Fowler H T, 16 Eagle  
Gross David, 7 Broadway  
Gross D & Sons, 70 Potton av  
Gulis Amos, 7 1/2 n w Pack Sq  
\*Helms Mack, 63 Eagle  
McQueen W H, 415 Depot  
Mills W M, 515 w Haywood  
\*Nesbitt Jno, 137 Southside av  
\*Payne B P, 98 Eagle  
\*Pearson H P, 6 Eagle  
\*Pollard Catherine, Rear Ralph  
\*Reynolds Chas, 103 Pine  
Rice N H, 518 w Haywood  
\*South Carolina Cafe, 419 Depot  
\*Thomas Jno, 86 Eagle  
\*Vance Mark, 317 w Haywood  
\*Ware W C, 449 Depot  
\*Word Laura, 386 Depot  
\*Y M I Cafe, 39 s Market

Edison Diamond Disc

DUNHAM'S MUSIC HOUSE,  
14 n Pac Sq

Electric Light and Power Co's

ASHEVILLE POWER &  
LIGHT CO, Patton av cor  
Ashland av (see side lines)  
North Carolina Electrical Pow-  
er Co, 1-2 Maxwellton Bldg  
Weaverville Electric Co, 7  
Broadway

Electric Railways

ASHEVILLE POWER &  
LIGHT CO, Patton av cor  
Ashland av (see side lines)  
ASHEVILLE & EAST TENN  
R R, 7 Broadway (see front  
cover and top lines)

Electric Contractors

HAMPTON-GRAHAM ELEC-  
TRIC CO, 14 w College (see  
side lines)

McKAY EDWIN ELECTRIC  
CO, 35 Biltmore av (see bot-  
tom lines)

Ward Electric Co, 12 Battery  
Park pl

# The BATTERY PARK BANK

ASHEVILLE, N. C.

City, County and State Depository

Capital \$100,000.00

Surplus and Profits \$170,000.00

# MAPLE FLOORING

HARDWOOD LUMBER OF ALL KINDS

# Richmond Lumber Company, Inc.

4th & Stockton, Richmond, Va.

see Adv. Opposite Page 351

## ELECTRIC

569

## FEED

**Electric Fixtures and Supplies**

**HAMPTON-GRAHAM ELECTRIC CO.**, 14 w College (see side lines)

**McKAY EDWIN ELECTRIC CO.**, 35 Biltmore av (see bottom lines)

**PIEDMONT ELECTRIC CO.**, 64 Patton av

**Electrical Treatment**

**Electricians**

**HAMPTON-GRAHAM ELECTRIC CO.**, 14 w College (see side lines)

**McKAY EDWIN ELECTRIC CO.**, 35 Biltmore av (see bottom lines)

**Embalmers**

(See undertakers)

**Embroidery and Stamping**

**MOORE E J K MISS**, 50 Patton av (see card at "art Goods")

**Employment Agencies**

\***Employment Bureau**, 31 Eagle

**Engineers**

(Civil, Mining, Mechanical and Consulting)

**Betts Anson G & Co.**, 519 Legal Bldg

**BROWN R S**, 221-322 Legal Bldg (see card at name)

**Burns & Krickham**, 28 Electrical Bldg

**Case B H**, 5 Edgehill av

**Hamlet A A**, 25 Revell Bldg

**Howerton T M**, 12 Temple Court

**Memminger C G**, Oakland rd cor Victoria rd

**PARKER H L**, 18-19 Electrical Bldg

**WADDELL C E**, 9-10 Classic Bldg

**J. S. KREINUS**  
 Tailor to Ladies and Gentlemen  
 16 North Pack Square Asheville, N. C.

**Engins and Boilers**

**CAROLINA MACHINERY CO.**, Avery and Sou Ry (see bottom lines)

**Estates**

**Biltmore Estate** (Genl Office), Plaza cor Lodge, Biltmore

**Coxe Frank** (Estate of), 10 Battery Park pl

**Johnston R B** (Estate), 20 Temple Court

**Express Companies**

**SOUTHERN EXPRESS CO.**, 99-103 Patton av and Sou Ry Station

**Fancy Poultry**

(Breeders)

**PONS J A**, Fernihurst, Victoria rd

**Farm Lands**

**ACEE JOHN**, 68 Patton av (see front cover)

**MARTIN J L**, 3 Harkins Bldg (see side lines)

**Farm and Orchard Lands**

**WESTERN CAROLINA REALTY CO.**, 10 n Pack Sq and 9 College (see top lines)

**Feed Dealers**

**Biltmore Hay & Grain Co (Inc)**, Sou Ry tracks, Biltmore

**Ingle J B**, 53 Broadway

**Kilpatrick W P**, 193 Asheland av

**LIFE, HEALTH and ACCIDENT**

**INSURANCE COMBINED IN ONE**

**FORM OF POLICY.**

**ALSO 20 YEAR ENDOWMENTS.**

**Liberal! Straight Life Contracts.**

**HOME COMPANY**

**ENTIRELY SAFE AND STRONG.**

**ACCIDENTS ARE FREQUENT,**

**LIFE IS UNCERTAIN**

**TAKE ONE TODAY.**

**HOME MONEY HOME SPENT**

**Imperial Mutual Life & Health Insurance Co.**

HOME OFFICE: ASHEVILLE, N. C. PHONE 495

# Moale & Chiles

Real Estate and Insurance

27 Patton Ave., (2d fl) Phone 661

City and Suburban Property

FARMS and TIMBER LANDS

# WESTERN CAROLINA REALTY CO.

REAL ESTATE BROKERS—LOANS AND INVESTMENTS

Phones: Office 974, Residence 14.

10 N. Pack Sq. and 9 E. College.

J. W. Wolfe, Sec'y. & Treas.

**Goode & Hage (Inc.)**  
**PRESCRIPTION DRUGGISTS**  
 "There is life in every drop of our medicines,  
 when we fill your prescriptions you live."  
 66 Patton Ave., Opp. P. O. Phone 718

## FEED

570

## FRUITS

Leverett & Thompson, 240-244

Patton av  
**OLIVE H J**, 551 w Haywood  
 Robertson & Edwards, Grace  
 (R F D 1)

### Wholesale)

Adams Grain & Provision Co, 65  
 Patton av, warehse 341 Depot  
 Earle J D Feed Co, Roberts n w  
 Lyman

### Feed Manufacturers

Amer Feed Milling Co, Avery  
 n e cor Lyman

### Fertiliezrs

Asheville Packing Co, 353 De-  
 pot  
 Rogers W F, 527 w Haywood

### Film Companies

### Fish, Oysters and Game

Acme Fish Co, City Market  
 Asheville Fish Co, City Market  
 Southern Fish & Grocery Co,  
 426 Depot  
 Virginia Fish & Oyster Co, City  
 Market

### Five and Ten Cent Stores

Kress S H & Co, 24-26 Patton  
 av  
 Levitt Five, Ten and Twenty-  
 Five Cent Store, 3 Biltmore  
 av  
 Woolworth F W Co, 40-42 Pat-  
 ton av

### Flooring

**JONES WM M.** 557 w Hay-  
 wood (see p 3)  
**WILLIAMS - BROWNELL**  
**PLANING MILL CO**, Sou  
 Ry nr Biltmore  
**RICHMOND LUMBER CO**  
 (Inc), Richmond, Va (see top-  
 lines and opp p 351)

### Floral Designs

**BROWNHURST GREEN-**  
**HOUSES**, Murdock av opp  
 The Manor (see insert opp  
 name)

### Florists

**BROWNHURST GREEN-**  
**HOUSES**, Murdock av pp  
 The Manor (see insert opp  
 name)

**BROWNHURST FLOWER**  
**SHOP**, 48 Patton av  
 Idlewild Floral Co, Haywood  
 rd, W Asheville  
 Woolsey Greenhouses, 22 Pat-  
 ton av, plant Murdock av nr  
 Coleman

### Flour Mills

(See Mills—Flour and Grist)

### (Wholesale)

**BRITT & CONNER**, 5 Electri-  
 cal Bldg (see side lines)

### Forest Service

U S Forest Service, Club Cafe &  
 Candy Kitchen Bldg (2d fl)

### Fresh Meats

(See Meat Markets)

### Fruit Growers

### Fruit

(See also Confectioners)

Bryson & Ownbey, 5 e Pack Sq  
 Green P J, 264 Patton av  
 Mascari Chas, 58 Patton av  
 Mormino Antonio, 33 e College  
 New York Fruit Store, 404 De-  
 pot  
 White F H, 29 Broadway  
 Wilson E H, 43 e College

### Fruits—Wholesale

R. B. Hampton  
 Geo. Graham

**HAMPTON**  
 &  
**GRAHAM**  
**Electric Co.**

14 W. College St.  
 Asheville, N. C.  
 Phone 1047

**Electrical**  
**Contractors**

W. M. F. JOHNSON, Prop.

PHONE 2231

## BIG 400 PRESSING CLUB

Cor. Market and College Streets—Down Stairs

**CLEANING, PRESSING, DYEING AND REPAIRING**

E. W. SWEPSON, Tailor

ASHEVILLE, N. C.



# W. E. Wray

## Plumbing, Heating, Steam and Gas Fitting.

9 E. College St.

Phone 2683

FOUNDERS

571

FURNITURE

### Founders and Machinists

**ASHEVILLE SUPPLY & FOUNDRY CO.**, 33-35 Eagle (see below)

G. W. DONNAN, D. S. HILDEBRAND,  
Gen. Mgr. Pres.  
W. C. BRITT, Secretary and Treasurer

## Asheville Supply & Foundry Company

DEALERS IN

Machinery, Repairs, Shafting  
Pulleys and Appurtenances.  
Belting a Specialty. Pipe-  
valves and Fittings.

## GENERAL MILL SUPPLIES

**CAROLINA MACHINERY CO.**, Avery and Sou Ry (see bottom lines)

### Fuel

**ASHEVILLE COAL CO.**, 6 n Pack Sq (see top lines)  
**ASHEVILLE DRAY, FUEL & CONST CO.**, College cor Broadway (see top lines)  
**PISGAH FUEL & DRAY CO (Inc.)**, 175 Roberts (see top lines)

### Funeral Directors

(See also Undertakers)  
**HARE & CO.**, 19-21 Biltmore av (2d fl)  
**LEWIS R J UNDERTAKING PARLOR**, 49 e College (see center lines)

### Furnished Rooms

\*Bailey Maggie, 147 Valley  
Dugan Jno, 446 Depot  
Eubanks C G Mrs, 24 n Spruce  
European Hotel, 418½ Depot  
Featherston C M Mrs, 23 e Woodfin  
Florida House (The), 41½ Biltmore av  
Foster Della Mrs, 62½ n Lexington av  
Goldsmith W W, 37½ Biltmore av  
Kiibler L W Mrs, 59 e Woodfin  
\*Lane Rachel, 190 Biltmore av  
McDonald Emma Mrs, 328 w Haywood  
Melrose (The), 207 Haywood  
Neville Lucy Miss, 173 Patton  
Piper Virginia Mrs, 15 e Woodfin  
Sims H B Mrs, 182 Patton av  
Sorrell F McD Miss, 100-104 Biltmore av  
Starnes M E Miss, 18 Grady  
Sweeten W H, 434 Depot

### Furniture

(Antique)  
(Buyers)  
(Dealers)

Ashe Furniture Co, 29 Biltmore av

**BEAUMONT FURNITURE CO.**, 27 Biltmore av (see side lines)

Blue Ridge Furniture Co, 389 Southside av

Burton & Holt, 2 Biltmore av  
Carson Raymond Co, 12 Electrical Bldg

Donald & Donald, 26 Broadway  
Green Bros, 43-47 w College  
Leverett & Thompson, 245-244 Patton av

Moore W L, 27 Broadway  
Noblitt M W, 34 Biltmore av  
Rector T S & Co, 31 Broadway  
Sluder C L Co, 20 s Pack Sq

**SMATHERS J L & SON**, 15-17 Broadway and 40 Biltmore av

Susquehanna Furniture Co, 17½ Biltmore av

## Photography

PORTRAITS

Commercial

"Land of the Sky" Views

Local View  
Post Cards

Pelton & Higgason

Next to  
Princess Theatre  
ASHEVILLE, N. C.

Veterinary Hospital and Riding School

149 Patton Av.

(Graduate of Cornell University)

Phone 2667

**DR. M. M. LEONARD, Veterinarian**

J. J. POLLARD, Riding and Driving Instructor. Res. Phone 810

WE APPRECIATE YOUR BUSINESS

SERVICE ——— (D. S. SCHANDLER) ——— POLITENESS

SOCIAL SMOKE SHOP

6 Biltmore Ave.

AN UP-TO-DATE CIGAR STORE FOR MEN WHO KNOW

# THE TIME

Now, Any Time,  
All the Time

# THE PLACE

## SUNNY SMOKE SHOP

D. H. FATER, Proprietor  
3 Haywood Phone 102

# THE CIGAR

ALL THE BEST CIGARS  
AND TOBACCO  
NEWSPAPERS, MAGAZINES  
AND PERIODICALS

## Asheville French Dry Cleaning Company

4 N. Pack Sq.  
Office Phone 389  
Plant Phone 326

## Odorless Cleaning

Silk Gloves  
Opera Coats  
Draperies, Laces  
Feathers, Slippers  
Gloves, White Furs  
Coat Suits  
Portieres, Rugs

## HATS CLEANED AND BLOCKED

## Merchant Tailoring

I. C. WILBAR, Prop.  
1 N. Pack Sq.  
PHONE 389

### FURNITURE

Westside Furniture Co, Haywood rd, W Ashev

#### (Manufacturers)

American Furniture Mfg Co, office 6 n Peck Sq, plant Burnsville rd  
U S Furniture Mfg Co, Sou Ry tracks, Biltmore

#### (Wholesale)

Carson-Phillips Co, Electrical Bldg

#### (Packers for shipment)

 Galvanized Iron Cornices  
JOHNSON T P & CO, 69-71 Biltmore (see side lines)

#### Garage—Automobile

ASHEVILLE GARAGE CO, 67-71 Broadway (see insert)  
Buffalo Auto Works, 246 Southside av  
Central Garage, 24-26 n Market

CHAMBERS & WEAVER CO, 10-12 e College (see insert)  
Detroit Motbr Co, 23 Penland Manor Garage (The), Albemarle Park

O K Auto Suply & Transit Co, 61-63 Biltmore av  
Shaw D C Motor Co, 52-60 Broadway

West Asheville Auto Co, Haywood rd, W Ashev

Western Carolina Auto Co, Lexington cor Walnut

WHITMIRE-SMATHERS CO, 79 n Lexington av (see insert opp name)

#### Gas

ASHEVILLE POWER & LIGHT CO, Patton av cor Asheland av (see side lines)

#### Gas Engines

CAROLINA MACHINERY CO, Avery and Sou Ry (see bottom lines)

572

GRAIN

#### Gas and Steam Fitters

MOORE PLUMBING CO (The), 17 e College (see side lines)

STEVENS S M, 1 Ravenscroft rd (see top lines and p 12)

WRAY W E, 9 e College (see top lines)

#### General Contractors

(See Contractors—General)

#### General Merchandise

Biltmore Supply Co, Biltmore rd cor Lula, S Biltmore  
Blue Ridge Mercantile Co, 387 Southside av

Early S T, 372 Southside av  
Forster J S, 262-264 Southside av

Johnson J E, Grace (R F D 1)  
Maney M L, Haywood rd, W Ashev

Merrill W E, 311 Haywood  
OLIVE HENRY J, 547-548-550-551 w Haywood

Roberson & Randall, e s Burnsville rd (R D 4)

Rubin Bros, 136-137 Valley Sands & Co, 371 Depot

#### General Repair Shops

PROGRESSIVE MACHINE WORKS, 352 Depot (see cards in Classified and Street Dept)

#### Glass

(See Paints, Oil and Glass)  
ASHEVILLE PAINT & GLASS CO, 57 Biltmore av (see top lines)

#### Golf Links

Asheville Country Club, Charlotte extd

#### Grain

(See Feed Dealers)

# BON MARCHE "Dry Goods and Ready-to-Wear Apparel of Quality."

Cor. Lexington and Patton Aves.

Phone 2500

# Pisgah Fuel & Dray Co.

# COAL

All Grades of  
Domestic  
COAL

OFFICE & YARDS 175 ROBERTS

PHONE 1499

GREENHOUSES

573

GROCERS

**"ASHLYN CAFE"**

Southern Station, Gladstone Bldg.  
Modern Cafe for Ladies and Gents. Lunches Packed  
on Short Notice.

PHONE 406      FLORENCE A. CORPENING, Propr.

### Greenhouses

**BROWNHURST GREENHOUSES**, Murdock av opp The Manor (see insert opp name)

### Grocers

#### (Retail)

Alexander B V, Smith's Bridge Haywood rd, W Ashev  
 \*Alexander W M, 40 Max  
 Allison G D, 225 Merrimon av  
 Anderson Geo, Haywood av, W Ashev  
 \*Anthony Jos, 23 Hazzard Asheville Penny Grocery, 382 Southside av  
 \*Bailey Geo, 40 Mountain  
 Baird T G, 152 Montford av  
 Ball B F, 17 Sorrell  
 Ball E G, 500 w Haywood  
 Ball Tonnie, 50 East  
 Barnett W L, 47 Broadway  
 Gingham R J, Haywood rd, W Ashev  
 Books Chas, 102 Cherry  
 Bradburn J H, Haywood rd, W Ashev  
 Bradley J N, 527 Haywood  
**BRIGHT A L**, Haywood rd, W Ashev  
 Brown Grocery Co, (Smith's Bridge), Haywood rd, W Ashev  
 Bryce J R, nr Smith's Bridge, W Ashev  
 Bryce S P, 34 Roberts  
 Buckner J H, Haywood rd, W Ashev  
 Burton S F, 467 Broadway  
 \*Campbell F S, 87 Eagle  
 Carter J E, Haywood rd, W Ashev (R D 3)  
 Cashion R F, 155 Biltmore av

\*Caston Eugene, 67 Hill  
 Church W B, 45 e College  
 Cochran J G, Biltmore rd, S Biltmore  
 \*Colley Henry, 1 Mountain  
 Connell H A Mrs, Haywood rd, W Ashev  
 Davidson A T, Fairview rd, Biltmore  
 Davis J R, 172 Charlotte  
 Davis W A, 41 Biltmore av  
 DeBavis Fisher, 38 Mountain  
 Everet J H, 1 Ralph  
 Fagan Isadore, 458 Biltmore av  
 Fagan Max, 86 Eagle  
 Fagan Rebecca Mrs, 65 Hazzard  
 Fairchild G W, Haywood rd, W Ashev  
 Feldbrand I M, 130 Livingston  
 Felmet Bros, 347-349 w Haywood  
 Ferrell & Worley, 305 w Haywood  
 Foster F S, 356 Depot  
 Foster J S, 147 and 160-162 Southside av  
 \*Foster Paul, 145 Livingston  
 Freck E M, 45 Biltmore av  
 \*Gaither Luke, 106 Livingston  
 Gentry R C, 384 Depot  
 Gill W N & Co, 116 Patton av  
 Glenn Grocery, 40 Central av  
 Goff W A, 103 Black  
 \*Golden Rule Grocery Co, 198 Southside av  
 Goodis N B, 84 Eagle  
 Goodlake A M, 38 Clingman av  
 \*Green Theodore, 24 Hildebrand  
 Hallyburton J W, 425 Depot  
 Hamrick G P, 74 Charlotte  
 Henson Lillie Mrs, 88 Avery  
 Hill J F, 492 w Haywood  
 Hoppes G W, 1 Park av  
 Hunt J T, 418 Depot  
 Ingle J B, 53 Broadway  
 Ivy Levi, 1 Hazzard  
 Jackson A C & Son, 380 Depot  
 Jarrett E C, 12 n Pack Sq  
 Johnson A R & Co, 453 Biltmore av  
 Johnson R W, Chunn's Cove  
 Jones & Miller, Chunn's Cove  
 Keener Orpheus, 469 w Haywood  
**KILPATRICK W P**, 193 Asheland av

LIGHT

AND

POWER

**Asheville Power and Light Company**  
PHONE 69

# Poultry

# Kiibler & Whitehead

CITY MARKET

PHONES, 832 and 833

# Life Insurance Company of Virginia

ORGANIZED 1871

Richmond, Va.

J. I. Sheehan, Supt. Rooms 3-4-5 Maxwellton Bldg., Patton Ave. and Church St., Asheville

Has won the hearty approval and active support of the people by its promptness and fair dealing during the FORTY-FIVE YEARS of its operation.

**J. E. JOYNER**  
**Builder**

Phone 2367  
 Room 23  
 Revell Building  
 Asheville, N. C.

## GROCERS

574

## GROCERS

Klutts L A, 94 Haywood  
 Kroger Wm, 315 w Haywood  
 Lamb I H, 330 Depot  
 Lance T S, 89 Clingman av  
 Leonardi J H, 161 Biltmore av  
 Lingerfelt C P, 397 Southside  
 London Louis, 54 Woodfin  
 Lunsford W T, 88 Patton av  
 Luther Bros, 171 Southside av  
 Luther C G, 151 Southside av  
 Luther J B, 10 McDowell  
 McCulloh T H, Haywood rd, W Asheville  
 McDarris W O, 38 Pearson Drive  
 McElreath H E, 267 Patton av  
 McMahan C W & Co, 266 Broadway  
 McPeters T C, 93 Lexington av  
 Nancy W D, Merrimon av, Woolsey  
 Merrell & Presley, Biltmore rd, S Biltmore  
 Michalov Isaac, 203 Asheland av  
 Michalove Abraham, 15 Furman av  
 Montony R H, 371-372 Biltmore av  
 Morrison S E, Haywood rd, W Asheville  
 Munson F B, 32 Broadway  
 Nicholson J H, Main, W Asheville  
 Nixon W B, 170 Charlotte  
 Nowell Sylvester, 2 McDowell  
 Olive H J, Haywood rd, W Asheville  
 Orr & Leonard, 130 Broadway  
 Ownbey & Son, 25 Montford av  
 Parrott I C, 520 w Haywood  
 Pearlman Barney, 47 Hill  
 Penland & Morris, Broadway cor East  
 Presley M H, 238 Southside av  
 Potts W C Grocery Co, Haywood rd, W Asheville  
 \*Ramseur Minnie, S Asheville  
 Ramsey J A, e s Burnsville rd (R D 4)  
 Rawls W D, 175 Biltmore av  
 Redmon S M, 60 Seney  
 Reed & McDowell, Swannanoa Drive  
 Rhudy A C, 57 Sycamore  
 Robertson & Edwards, Grace (R F D 1)

Robertson L W, Pearson Drive nr Montford av  
 Rockett O N, 313 w Haywood  
 Rogers C H, 51 East  
 Rogers Jno, 470 w Haywood  
 Rogers L E, West Chapel rd, Biltmore  
 Ronci A H, 46 College Park pl  
 Rubin H R, 137 Valley  
 Sales O E, Fairview rd, Biltmore  
 Sanders J M, 510 w Haywood  
 \*Satterwhite A A, 370 Southside av  
 \*Satterwhite A, 28 Rear Ralph Saweyr Clarence, 53 Patton av  
 Shas Harris, 169 Valley  
 Shas Michael, 244 College  
 Shephard B M, 41 e College  
 \*Simonton Amos, 160 1/2 Beaumont  
 Sims J F, 168 Patton av  
 Sluder Wm R, 275 Broadway  
 Smith W H, 65 Spring  
 South Side Grocery Co, 392 Southside av  
 Southern Fish and Grocery Co, 426 Depot  
 Sprouse H M, 59 Black  
 Standard Grocery Co, 170 Southside av  
 Stradley G F, 1-3 e Pack Sq  
 Sumner J S, 50 Clingman av  
 Swink Robt, 176 1/2 Biltmore av  
 Tallant J H, 97 Eagle  
 Trantham T L, Brook and Reed Biltmore  
 Tremont Park Grocery Co, Hay rd, W Asheville  
 \*Vance Monteith, 8 Buttrick  
 \*Vance W M, 39 1/2 Mountain  
 \*Wallace J B, 183 Beaumont  
 Warren L A Mrs, 250 Patton av  
 Watkins J C, 522 w Haywood  
 Webb D H, 425 Biltmore av  
 Westmoreland B F, 10 Roberts  
 \*Wheeler Mack, 34 1/2 Mountain  
 Whitted J O, 100 Patton av and 212 livingston  
 \*Williams & Perry, Eagle n w cor Davidson  
 Wilson E H, 43 e College  
 Woody F C, e end Avery  
 Worley J H, 339 1/2 w Haywood  
 Wright W A, 458 s French Broad av

**Mrs. Wilder's Hand Laundry**  
 FIRST-CLASS WORK ONLY. WE STRIVE TO PLEASE OUR CUSTOMERS.  
 E. Wilder, Mgr.  
 Phone 1354 No. 7 Montford Ave.

# ASHEVILLE ICE CO.



Wholesale and Retail Dealers in PURE ICE

8 S. Market St.

Phone 72

# ASHEVILLE COAL CO. PHONE 40

6 North Pack Sq. M & W COAL

## GROCERS

Wyatt W H, 9 Roberts  
**YATES J J**, 38 Haywood av  
 Young A M, Beverly rd, W  
 Asheville  
 Young J H, 418 Broadway  
 Zimmerman & Son, 428 Depot.

(Wholesale)

**ASHEVILLE GROCERY CO**,  
 385 Depot  
 Asheville Packing Co, Eagle  
 Bldg  
 Blue Ridge Grocery Co, 361-363  
 Depot  
 Groves J A Grocery Co, 362  
 Southside av  
 Rogers Grocery Co, 365-369 De-  
 pot  
 Slayden, Fakes & Co, 29-31 s  
 Lexington av

## Gun and Locksmiths

Eppstein Nathan, 11 Eagle  
 Kesterson J W, 23 Broadway  
 (2d fl)  
 Mosseller J S & Son, 7 Broad-  
 way (2d fl)  
**NEVERCELL F J**, 47 w Col-  
 lege (see side inles)  
 Rickard J J, 175½ Southside av

## Guttering

**ASHEVILLE ROOFING &  
 HEATING CO**, 21 Broad-  
 way (2d fl) (see red tag and  
 p 5)

## Gymnasiums

**Y M C A**, 27 Haywood

## Hackmen

\*Bridges Carson, 104 Choctaw  
 Featherston Columbus, (r) 180  
 Biltmore av  
 \*Haid Holly, 68 Poplar  
 Morgan Wm, 57 Pearson Drive  
 \*Roberts David, 58 Max  
 \*Silvers Haywood, 44 Gudger

## Hair Dressers

\*Austin May, 131 Flint

## 575

## HARDWOODS

J. A. Welsh C. C. Stewart  
**Progressive Machine Works**  
 GENERAL REPAIR SHOP  
 All Work Guaranteed at Very Best Prices  
 Opp. Freight Depot ASHEVILLE, N. C.

\***BROOK'S BARBER SHOP**, 8  
 Eagle (see card at name)  
 \*Foster Ethel, 24 Curve  
 \*Frazier Rosa, 65 College  
 Moyles & Chubb, 20 n Pack Sq  
 \*Simons Mary, 38 Hill  
 \*Williams Cordelia, 27 Eloise

## Hair Goods

Cruise J B Miss, 25 Haywood

## Halls

(See Buildings & Halls)

## Hand Laundries

**WILDER'S SANITARY  
 HAND LDRY**, 7 Montford  
 av (see side lines)

## Hardware

(Retail)

Arrow Hardware & Supply Co,  
 20 Broadway  
**BROWN HARDWARE CO**, 25  
 Broadway  
**BROWN-NORTHUP CO**, 33  
 Patton av  
**GREEN OTTIS HARDWARE  
 CO**, 11 s w Pack Sq (see side  
 lines)  
 Stoner A D, 2 Plaza, Biltmore  
 West A avhsHedr .. shrdlunn  
 West Ashev Hardware Co, Hay-  
 wood rd, W Ashev

(Wholesale)

**GREEN OTTIS HARDWARE  
 CO**, 11 s w Pack Sq (see side  
 lines)

## Hardwoods

Caroline Hardwood Co, 7 Para-  
 gon Bldg

**BIGGEST  
 BUSIEST  
 EST**

**Asheville  
 Laundry  
 Co.**

Phone 2000  
 12 PENLAND

Let Me Board  
 Your Horses  
 at  
**J. V. Hilde-  
 brand's**  
 Hitch, Sale  
 and  
 Feed Stable

58-60  
 Biltmore Ave.  
 Phone 82

## Founders, Machinists and Jobbers of Mill and Tannery Supplies

PHONE 590  
 Whem in the Market for  
 Pipe and Fittings, let us  
 make you prices.

**CAROLINA MACHINERY CO.**

PHONE 590  
 If it's a Gas Engine let us  
 figure with you, also on  
 other kinds of Machinery

# PLUMBING

S. M. Stevens : Phone 1314

HADWOODS

576

HOTELS

## MODERN HOME HOTEL

H. B. JAMES, Propr.

American and European Plan

Excellent Cuisine

Nos. 38 and 32 Broadway

Everything New

All Modern Conveniences

Asheville, N. C.

Phone 2015

**THE BEST IN**  
**PIANOS**  
**AND MUSIC**  
**WILLIAMS & HUFFMAN'S**  
**MUSIC HOUSE**

**RICHMOND LUMBER CO** (Inc), Richmond, Va (see top lines)

### Harness and Saddlery

Asheville Harness Co, 33 Biltmore av  
Shope J B, 30 Broadway

### Hat Blockers and Renovators

**ASHEVILLE FRENCH DRY CLEANING CO**, 4 n Pack Sq (see side lines)  
Chakales & Pilalas, 4 Patton av  
Poole Bros Co, 8 Penland

### Hats and Caps

#### Heating

**ASHEVILLE ROOFING & HEATING CO**, 21 Broadway (2d fl) (see red tag and p 5)  
**HUVARD A J**, 7 s Lexington av (see p 12)

### Hides and Pelts

Sternberg S & Co, 353-359 Depot

### Horseshoers

(See also Blacksmiths, Etc)  
**BROWN C L**, 21-27 n Lexington av (see adv at Blacksmiths)

### Hospitals

Asheville Mission Hospital, 5 Charlotte  
Barber Clarence Memorial, Biltmore

Biltmore Hospital, Village Lane, Biltmore

**HIGHLAND HOSPITAL**, Zillicoa and Cumberland av  
**MERIWETHER HOSPITAL** (The), 24 Grove (see p 6)

### Hospitals—Veterinary

**VETERINARY HOSPITAL AND RIDING SCHOOL**, 149 Patton av (see side lines)

### Hot Air Furnaces

### Hot Water Heating

**McPHERSON J C**, 73 Broadway (see bottom lines)  
**MOORE PLUMBING CO** 17 e College (see side lines)  
**WRAY W E**, 9 e College (see top lines)

### Hotels

Battery Park Hotel, Patton av cor Haywood  
**FLORENCE HOTEL**, 436 Depot

## Family and Transient

All Modern Conveniences

# FLORENCE HOTEL

Asheville, N. C.

Near Passenger Depot

Phone 734

J. E. PRITCH RD, Prop.

## FRANK J. NEVERCEL

# BICYCLES

Dealer and Repairer

Sundries and Supplies

Gun and Locksmith

47 W. College St.

# Broadway Pharmacy Co.

"NOT FOR SIZE BUT FOR SERVICE"

12 Broadway (Langren Hotel)

Phones 2004-2005

Yellow Pine  
White Pine  
Hardwoods

See opp. page 350

# LUMBER

SASH, DOORS, BLINDS

# Montague Mfg. Co.

Broad Street and Belt Line  
RICHMOND - VIRGINIA

## HOTELS

577

## INSURANCE

**CHEROKEE INN**, Oak cor  
Woodfin

Davenport Hotel, 20 Patton av  
European Hotel, 418½ Depot  
Forest Hill Inn, Forest Hill  
Drive

Franklin Hotel, s Pack Sq cor  
Biltmore av

**GLADSTONE HOTEL**, 409  
Depot opp Union Depot (see  
p 20)

**GLEN ROCK HOTEL**, 400 De-  
pot

**GROVE PARK INN**, ft of Sun-  
set Mtn

**HIGHLAND HOTEL**, 368-370  
Depot (see p 20)

Hotel Richelieu, 20 n French  
Broad av

Hotel Warren, 39 Broadway

**KEITH J A**

**LANGREN HOTEL** (The).  
Broadway n e cor College

**MANOR** (The), Albemarle Pk  
(see p 21)

Margo Terrace, Haywood cor  
n French Broad

Marquette Hotel, 102 Patton av

**MODERN HOME HOTEL**, 30-  
32 Broadway (see side lines)

Monarch Hotel, 22 College

Paxton Hotel, 26-28 Biltmore av

Southern Hotel, 12-14 Biltmore  
av

**SWANNANOVA - BERKELEY  
HOTEL**, 45-57 Biltmore av

Western Hotel, 11½ w Pack Sq

Windsor Hotel, 48 Biltmore av

### House Furnishing Goods

**BEAUMONT FURNITURE  
CO**, 27 Biltmore av (see side  
lines)

### Ice Manufacturers and Dealers

**ASHEVILLE ICE CO**, 8 Mar-  
ket (see bottom lines)

**CAROLINA COAL & ICE CO**,  
50 Patton av (see top lines)

Storage Supply Co, 91-99 Avery

### Ice Cream Manufacturers

**ASHEVILLE ICE CREAM**

**J. S. KREINUS**  
Tailor to Ladies and  
Gentlemen  
16 North Pack Square Asheville, N. C.

CO, 318 Biltmore av (see  
lines at head of each letter)  
**WHITE PINE CREAMERIES**  
252-258 Patton av (see back-  
bone)

Importers Ladies Garments

Incinerators

Asheville Municipal Incinerator  
110 Williams

Insurance—General Agents

**ACEE JOHN**, 68 Patton av  
(see front cover)

**ALLEN P R**, 25 Electrical Bldg  
(see card at name)

**ASTON, RAWLS & CO**, 22-23  
Amer Natl Bk Bldg

Babcox Geo A, 23 Woodfin

**BLACKMAN P C**, 34 Patton av

Donnahoe & Co, s Pack Sq cor  
Biltmore av

**GREENE & GOODMAN**, 1½  
Biltmore av (2d fl)

Hodges & Mitchell, 68 Patton  
av

\*Howell & McCoy, 2 Y M I  
Bldg

Lee G E, 6 Paragon Bldg

Lorick & Boyd Realty Co, 18 s  
Pack Sq

**McCLOSKEY REALTY CO**  
(The), 61 Amer Natl Bank  
Bldg

**MESSLER F M & SON**, 26-27  
Amer Natl Bank Bldg (see  
back cover)

**MOALE & CHILES**, 27 Patton  
av (2d fl)

**OSTEEN T W**, 1 Harkins Bldg  
(see index for adv)

**PATTERSON J R & SON**, 1½  
Biltmore av (2d fl)

23-25 Biltmore Av. (S. Main)

Phone 887

**H. L. FINKELSTEIN, Loan Office**  
Trunks and Leather Goods a Specialty

**Charles H.  
Hones**

**Optometrist  
and Optician**

Exclusive Maker of

**ATLAS SHUR-ON  
EYE GLASSES**

Perfect Glasses That  
Suit Your Eyes

The Home of Ce-  
Rite Toric Lenses

We make a specialty  
of correcting optical  
defects with properly  
fitted glasses

54 Patton Ave.  
Opposite Postoffice

# Moale & Chiles

Real Estate and Insurance  
27 Patton Ave., (2d fl) Phone 561

General Agents United States Fidelity & Guaranty Co.



# THE GREAT SUSTAINER

It Will Keep You in Condition

For Prompt Deliveries Ring 9 2 4 The Red  Pharmacy Cor. Charlotte and Chestnut Sts. Prescriptions, Magazines, Ice Cream, Candies, Sick Room Supplies

Jesse L. Martin Real Estate, City and Suburban Property Farms and Timber Lands a Specialty 3 Harkins Bldg. Phone 852

## INSURANCE

\*Pearson E W, 24½ Eagle Ray-Campbell Co, 1 Haywood RUTLEDGE FREDERICK & CO, 31 Patton av (2d fl) Scott J T, 321-322 Legal Bldg Sowers Hugh, 9 Temple Court Taylor B H, 4 Paragon Bldg WACHOVIA BANK & TRUST CO, 36 Patton av

## INSURANCE

In All Its Branches



**PHONES:**

Business 166 Res. 2518

WADDELL, COXE & CO, 16 Patton av (2d fl) Ward C G, 6 Classic Bldg

### Insurance Companies

(Accident)  
**CONTINENTAL CASUALTY CO**, 16 s Pack Sq, W P Croom dist mngr  
**CONTINENTAL CASUALTY CO OF CHICAGO, ILL.** 1 Harkins Bldg, T W Osteen genl agt (see adv)  
 Employers' Liability Assurance Co of London, Eng, 25 Electrical Bldg, P R Allen agt  
**FIDELITY & DEPOSIT CO**, of Balto, Md, 36 Patton av, Wachovia B & T Co agts  
**IMPERIAL MUTUAL LIFE & HEALTH** of Asheville, N C, 9-11-12½ Carrier Bldg (see side lines)  
**NEW ENGLAND CASUALTY** of Boston, 26-27 Amer Natl Bk Bldg, F M Messler & Son agts  
**OCEAN ACCIDENT & GUAR**

578

## INSURANCE

**CORP** of London, Eng, 1½ Biltmore av (2d fl), Greene & Goodman agts  
**PREFERRED ACCIDENT CO** of N Y (The), 1 Harkins Bldg, T W Osteen genl agt (see adv)  
**ROYAL INDEMNITY** of N Y, 26-27 Amer Natl Bk Bldg, F M Messler & Son agts

### (Automobile)

**COLUMBIA OF N Y**, 27 Patton av (2d fl), Moale & Chiles agts  
 Fireman's Fund of San Francisco, Cal, 1½ Biltmore av (2d fl), Greene & Goodman agts  
**HOME UNDERWRITERS** of N Y, 36 Patton av, Wachovia B & T Co agts  
 Preferred Accident Co of N Y, 1 Harkins Bldg, T W Osteen genl agt  
**ROYAL INSURANCE CO** of Liverpool, 25 Electrical Bldg, P R Allen agt  
**ROYAL INDEMNITY** of N Y, 26-27 Amer Natl Bk Bldg, F M Messler & Son agts

### (Beneficial)

**IMPERIAL MUTUAL LIFE & HEALTH** of Asheville, N C, 9-11-12½ Carrier Bldg (see side lines)  
 \*Mountain City Mutual Ins Co, 44 s Market  
 \***NORTH CAROLINA MUTUAL & PROVIDENT ASSN**, 44 s Market, E Z Goodman supt  
 Ocean Accident & Guarantee Corp of London, Eng, 1½ Biltmore av (2d fl), Greene & Goodman agts  
 \*Royal Fraternal Association of Charlotte, N C, 31 Eagle

### (Bonding)

American Surety Co of N Y, 25 Electrical Bldg, P R Allen agt  
 Equitable of St Louis, Mo, 1½ Biltmore av (2d fl), Greene & Goodman agts

# THE CALL CO.

SELLS FOR CASH AND SELLS FOR LESS

17 Biltmore Ave.

Phone 1916



# Asheville Paint and Glass Company

No. 57 Biltmore Ave. Phone 1779

## LUCAS TINTED GLOSS PAINTS

Covers Most, Wears Longest

Wholesale and Retail  
Paints, Varnishes, Oils,  
Brushes, Glass, Wall  
Paper, Calcamine, Etc.,  
Etc.

INSURANCE

579

INSURANCE

**FIDELITY DEPOSIT CO** of  
Balto, Md, 36 Patton av,  
Wachovia B & T Co and 26-  
27 Amer Natl Bk Bldg, F M  
Messler & Son agts

**PENNSYLVANIA CASUALTY CO** of Phila, Pa, 26-27  
Amer Natl Bk Bldg, F M  
Messler & Son agts

**ROYAL INDEMNITY** of N Y,  
26-27 Amer Natl Bk Bldg,  
F M Messler & Son agts

**U S FIDELITY & GUARANTY**  
of Balto, Md, 27 Patton  
av (2d fl), Moale & Chiles  
genl agts

(Burglary)

**EMPLOYERS' LIABILITY ASSURANCE CORP**, 25  
Electrical Bldg, P R Allen  
agt

**NEW ENGLAND CASUALTY**  
of Boston, Mass, 26-27 Amer  
Natl Bk Bldg, F M Messler  
& Son agts

Ocean Accident & Guarantee  
Corp of London, Eng, 1½  
Biltmore av (2d fl), Greene  
& Goodman agts

**PREFERRED ACCIDENT** of  
N Y, 1 Harkins Bldg, T W  
Osteen genl agt

**ROYAL INDEMNITY** of N Y  
26-27 Amer Natl Bk Bldg, F  
M Messler & Son agts

(Casualty)

Employers' Liability Assurance  
Corp, 25 Electrical Bldg, P  
R Allen agt

**NEW ENGLAND CASUALTY**  
of Boston, Mass, 26-27 Amer  
Natl Bk Bldg, F M Messler  
& Son agts

Ocean Accident & Guarantee  
Corp of London, Eng, 1½  
Biltmore av (2d fl)

**U S CASUALTY CO** of N Y,  
26-27 Amer Natl Bk Bldg, F  
M Messler & Son agts

**U S FIDELITY & GUARANTY**  
of Balto, Md, 27 Patton  
av (2 fl), Moale & Chiles  
agts

(Elevator)

Employers' Liability Assurance  
Corp of London, Eng, 25  
Electrical Bldg, P R Moale  
Ocean Accident & Guarantee  
Corp of London, Eng, 1½  
Biltmore av (2d fl), Greene  
& Goodman agts

**ROYAL INDEMNITY** of N Y  
26-27 Amer Natl Bk Bldg, F  
M Messler & Son agts

(Employers' Liability)

Employers' Liability Assurance  
Corp of London, Eng, 25  
Electrical Bldg, P R Allen  
agt

Ocean Accident & Guarantee  
Corp of London, Eng, 1½  
Biltmore av (2d fl), Greene  
& Goodman agts

**PREFERRED ACCIDENT CO**  
of N Y (The), 1 Harkins  
Bldg, T W Osteen genl agt

**ROYAL INDEMNITY** of N  
Y, 26-27 Amer Natl Bk Bldg,  
F M Messler & Son agts

**U S FIDELITY GUARANTY**  
of Balto, Md, 27 Patton av  
(2d fl), Moale & Chiles agts

(Fire)

**ALLIANCE** of Phila, Pa, 36  
Paton av, Wachovia B & T  
Co agts

**AMERICAN HOME** of Green-  
ville, S C, 1½ Biltmore av  
(2d fl), J R Patterson & Son  
agts

**AMERICAN** of Newark, N J,  
36 Patton av, Wachovia B &  
T Co agts

**BRITISH-AMERICA ASSUR-  
ANCE** of Toronto, Can, 27  
Patton av (2d fl), Moale &  
Chiles agts

Camden of Camden, N J, 1½  
Biltmore av (2d fl), Greene  
& Goodman agts

**CITY OF NEW YORK**, 34  
Patton av, Wachovia B & T  
Co agts

**COLUMBIA INS CO** of Jersey  
City, N J, 26-27 Amer Natl  
Bk Bldg, F M Messler & Son  
agts

**Falk's Music House**  
High Grade Pianos, Player Pianos, Edison Diamond  
Disc Talking Machines, Victrolas and Graphololas.  
76 Patton Ave. Phone 206

## R. E. Bowles

Paints, Oils,  
Colors, Var-  
nishes, Shingle  
Stains, Brushes,  
Etc.

Muresco for  
Walls and Ceil-  
ing Decorations

Estimates made  
on Painting  
and Decorations

Phone 407  
28 Broadway

# Take a Policy in The Woodmen of the World

Surplus and Emergency Fund Over \$26,000,000

C. B. McFEE, Dist. Mgr., 139 S. Liberty St., Asheville, N. C.  
BALSAM CAMP NO. 1 Meets every Tuesday Night in the Drumor Bldg.

# Weaverville Line

Nine Miles By Trolley From Pack Square to Weaverville.

## Asheville and East Tennessee Railroad Company

7 Broadway.

Asheville, N. C.

### Beaumont Furniture

Co.

Incorporated

The Home of  
Furniture  
Values

Stoves, Ranges,  
Mattings, Rugs,  
Household  
Specialties

No. 27 Biltmore Ave.  
Phone 1002  
Asheville, N. C.

### Ottis Green Hardware Co.

Wholesale  
and Retail

11 S. W. Pack Sq.  
and  
9 & 11 Walnut St.  
Phone 53

Call us when in  
need of hardware  
and save time  
Shopping

### INSURANCE

530

### INSURANCE

Commercial Union Assurance Co, Ltd, of London, Eng, 25 Electrical Bldg, P R Allen agt

CONNECTICUT of Hartford, Con, 25 Electrical Bldg, P R Allen agt

DELAWARE UNDERWRITERS of N Y, 36 Patton av, Wachovia B & T Co, agts

DIXIE FIRE INIS CO of Greensboro, N C, 27 Patton av (2d fl), Moole & Chiles agts

FIDELITY UNDERWRITERS of N Y, 27 Patton av (2d fl), Moale & Chiles agts

Fireman's of Newark, N J, 1½ Biltmore av (2d fl), Greene & Goodman agts

Germania Fire Ins Co of N Y, 1½ Biltmore av

HOME UNDERWRITERS of N Y, 36 Patton av, Wachovia B & T Co agts

Insurance Co of N A, 25 Electrical Bldg, P R Allen agt

LONDON ASSURANCE CORP, of London, Eng, 46 Patton av, Wachovia B & T Co agts

MASSACHUSETTS FIRE & MARINE of Boston, Mass, 26-27 Amer Natl Bk Bldg, F M Messler & Son agts

MILWAUKEE MERCHANTS of Milwaukee, 27 Patton av (2d fl), Moale & Chiles agts

NATIONAL UNION of Pitts. Pa, 36 Patton av, Wachovia B & T Co

NEW HAMPSHIRE of Manchester, N H, 26-27 Amer Natl Bk Bldg, F M Messler & Son agt

NEWARK UNDERWRITERS of Newark, N J, 26-27 Amer Natl Bk Bldg, F M Messler & Son agts

NIAGRA of N Y, 36 Patton av, Wachovia B & T Co agts

NORTHERN ASSURANCE of London, Eng, 27 Patton av (2d fl), Moale & Chiles agts

Northwestern Natl Ins Co of Milwaukee, 1½ Biltmore av,

Greene & Goodman agts  
PETERSBURG SAVINGS & INS CO, of Petersburg, Va, 36 Patton av, Wachovia B & T Co, agts

PHOENIX of Hartford, Conn, 36 Patton av, Wachovia B & T Co, agts

Piedmont of Charlotte, N C, 16 Patton av (2d fl), Waddell, Coxe & Co agts

PRUSSIAN NATIONAL INS CO of Germany, 27 Patton av (2d fl), Moale & Chiles agts

QUEEN of N Y, 36 Patton av, Wachovia B & T Co agts

SOUTHERN STOCK FIRE of Greensboro, N C, 27 Patton av, Moale & Chiles agts

STERLING FIRE INS CO of Ind, 27 Patton av (2d fl), Moale & Chiles agts

UNDERWRITERS of Greensboro, N C, 36 Patton av, Wachovia B & T Co agts

#### (Fly Wheel)

Ocean Accident & Guarantee Corp of London, Eng, 1½ Biltmore av (2d fl), Greene & Goodman agts

#### (Fraternal)

Ben Hur Fraternal Ins, 15 Electrical Bldg

Ocean Accident & Guarantee Corp of London, Eng, 1½ Biltmore av (2d fl), Greene Goodman agts

WOODMEN OF THE WORLD, 139 s Liberty (see bottom lines)

#### (Heath)

IMPERIAL MUTUAL LIFE & HEALTH of Asheville, N C, 9-11-12½ Carrier Bldg (see side lines)

NEW ENGLAND CASUALTY of Boston, Mass, 26-27 Amer Natl Bk Bldg, F M Messler & Son agts

ROYAL INDEMNITY of N Y 26-27 Amer Natl Bk Bldg, F M Messler & Son agts

## EDWIN MCKAY ELECTRIC COMPANY CONTRACTORS AND ENGINEERS

ELECTRIC LIGHTING PLANTS, SUPPLIES, FIXTURES, TELEPHONES, REFRIGERATING PLANTS AND ELEVATORS

35 Biltmore Ave.

PHONE 2516

Asheville, N. C

# FOR THE BEST GRADES OF PISGAH FUEL & DRAY CO.

175 ROBERTS

# COAL

CALL  
1499

INSURANCE

581

INSURANCE

(Industrial)

**IMPERIAL MUTUAL LIFE & HEALTH** of Asheville, N C, 9-11 Carrier Bldg (see side lines)

**LIFE INSURANCE CO OF VA**, of Richmond, 3-4-5 Maxwellton Bldg, J T Sheehan supt (see top lines)

Metropolitan of N Y, 44-46 Amer Ntal Bk Bldg, J V Martin mng'r

(Life)

Connecticut Mut L Ins Co, 23 Woodfin

Durham Life Ins Co, 7 Classic Bldg

**IMPERIAL MUTUAL LIFE & HEALTH** of Asheville, N C, 9-11-12½ Carrier Bldg (see side lines)

Jefferson Standard Life Ins Co, 11-12 Paragon Bldg

**LIFE INSURANCE CO OF VA**, of Richmond, 3-4-5 Maxwellton Bldg, J T Sheehan supt (see top lines)

Metropolitan Life Ins Co, 44-45-46 Amer Natl Bk Bldg

Merchants Life Ins Co of Burlington, Ia, 19-21 Biltmore av (2d fl)

**MUTUAL LIFE INS CO OF N Y**, Reilley & Carroll dist agts, 2-3 Harkins Bldg (see center lines)

**NATIONAL UNION** (The), 4 Electrical Bldg

**NORTH STATE** of Kingston, N C, 1 Harkins Bldg, T W Osteen mng'r

Penn Mutual Life Ins Co, 8 Classic Bldg

Phoenix Mutual of Hartford, Conn, 1½ Biltmore av (2 fl), Greene & Goodman agts

Progressive Mutual Life Ins Co, 12 Maxwellton Bldg

**PRUDENTIAL** of Newark, N J, 36 Patton av, Wachovia B & T Co agts

Prudential Ins Co of America, 25 Electrical Bldg, P R Allen spl agt

**"ASHLYN CAFE"**  
Southern Station, Gladstone Bldg.

Modern Cafe for Ladies and Gents.  
Lunches Packed on Short Notice.

PHONE 486      FLORENCE A. CORPENING, Prop'r

**WOODMEN OF THE WORLD**, 139 s Liberty (see bottom lines)

(Plate Glass)

Employers' Liability Assurance Corp, 25 Electrical Bldg, P R Allen agt

**LLOYD** of N Y, 36 Patton av, Wachovia B & T Co agts

**NEW YORK PLAT GLASS** F M Messler & Son agts

Ocean Accident & Guarantee Corp of London, Eng, 1½ Biltmore av (2d fl), Greene & Goodman agts

**PREFERRED OCCIDENT** of N Y, 1 Harkins Bldg, T W Osteen genl agt

**ROYAL INDEMNITY** of N Y 26-27 Amer Natl Bk Bldg, F M Messler & Son agts

**U S FIDELITY & GUARANTY** of Balto, Md, 27 Patton av (2d fl), Moale & Chiles agts

(Steam Boiler)

Ocean Accident & Guarantee Corp of London, Eng, 1½ Biltmore av (2d fl), Greene & Goodman agts

**ROYAL INDEMNITY OF N Y**, 26-27 Amer Natl Bk Bldg, F M Messler & Son agts

(Surety)

**FIDELITY & DEPOSIT** of Balto, Md, Wachovia B & T Co agts

Ocean Accident & Guarantee Corp of London, Eng, 1½ Biltmore av (2d fl), Greene & Goodman agts

**ROYAL INDEMNITY** of N Y, 26-27 Amer Natl Bk Bldg, F M Messler & Son agts

**Gas Ranges**  
**Asheville Power & Light Co.**  
**PHONE 69**

# Meats

# Kiibler & Whitehead

CITY MARKET

PHONES, 832 and 833

# LIFE INSURANCE COMPANY OF VA. OLDEST, LARGEST, STRONGEST

ORGANIZED 1871  
RICHMOND, VA

Issues Industrial Policies from \$6.00 to \$1,000.00, with Premiums payable weekly on persons from one to sixty-five years of age.

J. T. Sheehan, Supt. Rooms 3-4-5 Maxwellton Bldg., Patton Ave. and Church St., Asheville

## INSURANCE

582

## LABORATORIES

### (Tornado)

Insurance of Phila, Pa. 1½ Biltmore av (2d fl). Green & Goodman agts

### Interior Wood Workers

JONES WM M, 557 w Haywood (see p 3)

### Installment Houses

#### (Clothing)

#### (Furniture)

Patterson W E & Co, 18 s Pack Sq

### Investments

ACEE JNO, 68 Patton av (see front cover)

HALL S D, 14 Electrical Bldg (see page 15)

MOALE & CHILES, 27 Patton av (2d fl)

WESTERN CAROLINA REALTY CO, 10 n Pack Sq and 9 e. College (see top lines)

### Junk Dealers

Bizzell R M & Co, w Haywood nr Smith's Bridge

Sternberg S & Co, 353-359 Depot

### Justices of the Peace

Atkinson E B, 10-11 Revell Bldg  
CREASMAN M A, Oates Bldg (basment)

Dermid J D, 11 Library Bldg  
Haynes Washington, Grace (R F D 1)

Hunter T F, Legal Bldg (basement)

James W A Jr, 10½ n Pack Sq  
Lyda B L, Library Bldg (basement)

Reynolds N A, 15½ Patton av  
Waddell F N, 10 Library Bldg

### Jewelers and Watchmakers

Alexander Gustave, 33 Patton av

CARPENTER J E, 8 n Pack Sq  
Cosby B H, 14½ Biltmore av

FINKELSTEIN H L, 23-35 Biltmore av (see side lines)

Frost H M, 15 Church  
Gelula M & Co, 45 Patton av

Henderson C E, 52 Patton av  
Jeanneret L W, 22 s Pack Sq

Levitch Harry, 29 e College  
Noblitt M W, 35 Biltmore av

Rigsby J J, 10½ n Pack Sq  
Rockett O N, 313 w Haywood

Shoffner W H, 27 Patton av  
TILLMAN J A, 17 Broadway

## J. A. TILLMAN

Watchmaker  
and  
Jeweler

17 Broadway, Phone 226  
Asheville . . . N. C.

Weiss Morris, 382 Depot

### Kindling

ASHEVILLE DRAY, FUEL & CONST CO, Broadway cor College (see top lines and p 9)

### Kodaks

(Finishing and Supplies)

Robinson's Kodak Store, 3 Haywood

### Laboratories

City Laboratory, City Hall

## Britt & Conner

Merchandise  
Brokers

"Gold Medal"

AND

"Dolly Varden"

Flour are the  
Best

Phone - 1471

Electrical Bldg.  
Asheville, N. C.

## D. G. DEVENISH PUBLIC ACCOUNTANT

Periodical Audits, Books Closed and Financial Statements Rechecked. Books Opened for New Corporations, Firms or Individuals  
Room 9 Citizens Bank Bldg. Asheville, N. C.

CONTRACTOR and BUILDER

STEEL RANGES

J. C. McPHERSON

73 Broadway, Phone 133

PLUMBING STEAM AND HOT WATER HEATING

# CAROLINA COAL & ICE CO. PHONE 130

"M&W" Indian 50 Patton Ave. Prompt Delivery - Weights Accurate

LADIES

583

LIGHT

**Ladies Redy-to-Wear**

**BON MARCHE**, 19-23 Patton av (see bottom lines)  
 av (see bottom lines)  
**CALL CO (The)**, 17 Biltmore Harris Davis, 15 Haywood Lowenbein-Ruutenberg Co, 45 Patton av  
**Moore M V & Co**, 11 Patton av  
**REDWOOD H & CO**, 7-9 Patton av

**Ladies' and Children's Garments**

**Land Companies**

(See also Development Companies and Farm Lands)  
**ALBEMARLE PARK CO**, Charlotte extd (see p 21)  
**WESTERN CAROLINA REALTY CO**, 10 n Pack and 9 College (see top lines)

**Landscape Architects**

**BROWN ANSON**, 76 Broadway (The Ozark)

## Anson Brown

*Landscape Architecture and Tree Surgery*

*Beautification of Public and Private Grounds. Estimates Cheerfully Furnished*

76 Broadway Phone 503

J. A. Welsh C. C. Stirewalt  
**Progressive Machine Works**  
 GENERAL REPAIR SHOP  
 All Work Guaranteed at Very Best Prices  
 Opp. Freight Depot ASHEVILLE, N. C.

**Laths and Shingles**

**WOODARD & SON**, Richmond, Va

**Laundries**

**ASHEVILLE LAUNDRY CO**, 12 Penland (see side lines)

Jung C H, 46 Biltmore av  
**MOUNTAIN CITY LAUNDRY**, 30 n Lexington av (see front and back covers)  
**SANITARY HAND LAUNDRY**, 7 Montford av (see side lines)  
**SWANNANOA LAUNDRY**, 22-24 Church (see back cover)  
**WILDER'S SANITARY LAUNDRY**, 7 Montford av (see side lines)

**Lawyers (See Attys at Law)**

**Leather Mnfrs**

Rees Hans Sons, Sou Ry nr Passenger Station

**Libraries**

**DIRECTORY LIBRARY**, 66 Amer Natl Bk Bldg  
**PACK MEMORIAL LIBRARY**, 4 s Pack Sq  
**Y M C A Library**, Y M C A

**Light and Power Companies**

**ASHEVILLE POWER AND LIGHT CO**, Patton av (see side lines)

**BIGGEST BUSINESS EST**

12 PENLAND

PHONE 2000

**Asheville Laundry Co.**

**Wm. A. Barnhill**

American National Bank Building

**Commercial Artist**

Designs and Illustrations  
 Art Leatherwork  
 Mountain-Made Pottery  
**PICTORIAL PHOTOGRAPHY**  
 Special Albums of Western North Carolina Views  
 Made to Order

**CAROLINA MACHINERY COMPANY**  
 —US when you want machine work of any kind. **PHONE 590**

Founders, Machinists and Jobbers of Mill and Tannery Supplies. When in the Market for Heavy Castings Such as Columns or Building Plates Get Our Prices

# Asheville Dray, Fuel and Construction Co.

Heavy Hauling of all kinds

WE FURNISH  
BUILDING STONE

Moving Furniture a Specialty

Cor. College & Broadway

Phone - - 223

LIME

584

LUMBER

**T. P.  
Johnson  
& Co.**

**Sheet Metal  
Workers**

All Kinds of Roof-  
ing, Guttering and  
Conductor Work,  
Metal Ceiling, Sky-  
lights and Galvan-  
ized Iron Cornices

Office and Shop  
69-71 Biltmore Av.

Phone 325



**Lime, Plaster and Cement**

(Manufacturers)

Blue Ridge Lime Co. Fletchers,  
N C

(Dealers)

CITIZENS LUMBER CO, 20 e  
College (see insert)

JONES WM M, 537 Haywood  
(see p 3)

Westall J M & Co, 19 Walnut  
Westall W H & Co, 20-22 s  
Spruce

**Liquors**

(Wholesale)

CHEATHAM C D, 1221-23  
Market st. Chattanooga,  
Tenn

NATIONAL WHISKEY CO  
(The), Chattanooga, Tenn

(Mail Order)

CHEATHAM C D, 1221-23  
Market st. Chattanooga,  
Tenn

NATIONAL WHISKEY CO,  
(The), Chattanooga, Tenn

**Livery**

(See also Stables, Etc)

CHAMBERS & WEAVER CO,  
11-15 Aston (see insert)

**Loan Offices**

FINKELSTEIN H L, 23-25  
Biltmore av

Loans and Investments

ACEE JOHN, 68 Patton av (see  
front cover)

HALL S D, 14 Electrical Bldg  
(see p 15)

McCLOSKEY REALTY CO  
(The), 61-63 Amer Natl Bk  
Bldg

MESSLER F M & SON, 26-27  
Amer Natl Bk Bldg (see  
back cover)

MOALE & CHILES, 27 Pattan  
av (2d fl) (see bottom lines  
and p 8)

WESTERN CAROLINA  
REALTY CO, 10 n Pack Sq  
and 9 College (see top lines)

**Lumber Dealers and Mnfrs**

Ashev Lumber Co, 14-15 Tem-  
ple Court

BETTS ANSON G & CO, 519  
Legal Bldg

Chapman S F, 3-5 Carrier Bldg  
CITIZENS LUMBER CO, 20 e  
College (see insert)

Coleman J S Lumber Co, 58  
Amer Natl Bk Bldg

Decker C J Co, 16 Classic Bldg  
Greenwood & Blockstock, 305  
Oates Bldg

Hansen J P & Co, 5 Electrical  
Bldg

JONES WM M, 557 w Hay-  
wood (see p 3)

Metropolitan Lbr Co, 14 Com-  
merce Bldg

MONTAGUE MNFG CO Rich-  
mond, Va

Pisgah Lbr Co, Avery nr Sou  
Ry

RICHMOND LUMBER CO  
top lines and opp 357)

Ritter W M Lumber Co, 309  
Oates Bldg

Rutherford J W, 16-17 Temple  
Court

Taylor W G, 10 Paragon Bldg  
WESTALL J M & CO, 19 w  
Walnut

Westall W H & Co, 20-22 s  
Spruce

Whiting W S, 59 Amer Natl  
Bk Bldg

WILLIAMS - BROWNELL  
PLANING MILL CO, Sou  
Ry tracks, Biltmore (see rib-  
bon book mark)

**THE MOORE PLUMBING CO.**

*Sanitary Plumbing*  
Steam and Hot Water Heating, General Tin and Metal Work, Hot Air Furnaces

17 E. College Phone 1025

**The BATTERY PARK BANK**

ASHEVILLE, N. C.

City, County and State Depository

Capital \$100,000.00

Surplus and Profits \$170,000.00

Yellow Pine  
White Pine  
Hardwoods  
Mahogany

# Richmond Lumber Co. Inc.

(See Adv. Opp. Page 351)

FOURTH and STOCKTON, RICHMOND, VIRGINIA

LUMBER

585

MARBLE

(Wholesale)

**BETTS A G & CO**, office 519  
Legal Bldg, yds Biltmore  
**BILTMORE SAW MILL**, Bilt-  
more  
Metropolitan Lmbr Co, 14 Com-  
merce Bldg  
Southern Lumber Co, 14 Com-  
merce Bldg  
Williams & Fulghan Lmbr Co,  
423-4 Legal Bldg

**Lunch Rooms**

(See Cafes, Eating Houses and  
Restaurants)

**Machinists**

**ASHEVILLE SUPPLY &  
FOUNDRY CO**, 33-35 Eagle  
(see card at Founders)  
**CAROLINA MACHINERY  
CO**, Avery and Sou Ry (see  
bottom lines)  
**PROGRESSIVE MACHINE  
WORKS**, 352 Depot (see  
card in classified and street  
dept)

**Magazines and Newspapers**

**BARBEE CIGAR & TOBAC-  
CO CO**, 14 Patton av (see  
back cover)  
**SOCIAL SMOKE SHOP** 6 Bilt-  
more av (see bottom lines)  
**SUNNY SMOKE SHOP (The)**  
3 Haywood (see top lines)

**Mail Order Liquor**

**CHEATHAM C D**, 1221-23  
Market st, Chattanooga  
Tenn  
**NATIONAL WHISKEY CO**  
(The), Chattanooga, Tenn

**Manicurists**

Briggs Elizabeth Miss, Grove  
Park Inn  
\***BROOK'S BARBER SHOP**, 8  
Eagle (see card at name)  
Cruise J B Miss, 25 Haywood

**J. S. KREINUS**  
Tailor to Ladies and  
Gentlemen  
16 North Pack Square Asheville, N. C.

**GLEASON NINA MRS**, 8  
Broadway

**Mrs. Nina Gleason**

**Manicurist**

For Ladies and Gentlemen.

Special Attention  
Given to Calls.

Langren Hotel Barber Shop  
Res. Phone

Mantels, Tiles and Grates  
**JONES WM M**, 357 w Hay-  
wood (see p 3)

**Manufacturers Agents**

**BRITT & CONNER**, 5 Electri-  
cal Bldg (see side lines)  
**CALL CO (The)**, 17 Biltmore  
av (see bottom lines)  
Hall C E, 21 Harkins  
Manufacturers Sales Agency, 18  
Temple Court  
Southernland C P, 37 Amer Natl  
Bk Bldg

**Marble and Granite Works**

Asheville Marble Works, 24  
Penland  
Bean S I & Co, 51 Broadway  
Georgia-Carolina Monumental  
Works, Depot cor Lyman  
**REGAL MARBLE CO**, 1--2  
Classic Bldg

**L**IFE, HEALTH  
and  
ACCIDENT

**I**NSURANCE  
COMBINED  
IN ONE

**F**ORM OF  
POLICY.

**E**ALSO 20  
YEAR  
ENDOWMENTS.

**&** Liberal  
Straight Life  
Contracts.

**H**OME  
COMPANY

**E**NTIRELY  
SAFE AND  
STRONG.

**A**CCIDENTS;  
ARE  
FREQUENT.

**L**IFE  
IS UN-  
CERTAIN

**T**AKE  
ONE  
TODAY

**H**OME MONEY  
HOME  
SPENT

Imperial Mutual  
Life & Health  
Insurance Co.

HOME OFFICE:  
ASHEVILLE, N. C.  
PHONE 495

**Moale & Chiles**

Real Estate and Insurance

27 Patton Ave., (2d fl) Phone 661

City and Suburban Property

FARMS and TIMBER LANDS

# WESTERN CAROLINA REALTY CO.

REAL ESTATE BROKERS—LOANS AND INVESTMENTS

Phones: Office 974, Residence 14.

10 N. Pack Sq. and 9 E. College.

J. W. Wolfe, Sec'y. & Treas.

**Goode & Hage (Inc.)**

**PRESCRIPTION DRUGGISTS**

"There is life in every drop of our medicines,  
when we fill your prescriptions you live."

Phone 718

66 Patton Ave., Opp. P. O.

R. B. Hampton  
Geo. Graham

**HAMPTON  
&  
GRAHAM  
Electric Co.**

14 W. College St.  
Asheville, N. C.  
Phone 1047

**Electrical  
Contractors**

## MARBLE

Smith B S Marble Works, 55  
Broadway  
Wolfe W O, 22 s Pack Sq

## Markets

**CITY MARKET**, e Pack Sq

## Massage

**GRUNER SANITARIUM**, 29-  
31 Haywood (see cards at  
classified Baths and Sani-  
atriums)

## Mattress Manufacturers

## Meat Markets

Biltmore Market, 4 Plaza, Bilt-  
more  
Bingham R J, Haywood rd, W  
Ashev

**BLACK'S MARKET**, 266 Pat-  
ton av

Bryce J R, 332 Patton av  
Edmonds J G, 524 w Haywood  
Grand Meat Mkt, 27 Montford  
av

Hallyburton J W, 425 Depot  
Hawkins V F, City Market  
\*Hays Fish Market, 47 Moun-  
tain

Hill's Market, City Market  
Jackson A C & Son, 380 Depot  
Johnson A R & Co, 453 Bilt-  
more av

**KIIBLER & WHITEHEAD**,  
City Market (see bottom  
lines)

Luther C G, 151 Southside av  
**LUTZ MEAT CO**, City Mkt  
Marlow Bros, City Market  
Moody B F & Son, 319 w Hay-  
wood

Perkins A T, 337 w Haywood  
Rawls W D, 175 Biltmore av  
\*Runner J M, 47 Mountain  
Star Market, City Market  
Zimmerman & Son, 428 Depot

## Meat Packers

Asheville Peking Co, 353 Depot

## Mechano Theropists

## 586

## METAL

## Men's Furnishings

**CALL CO (The)**, 17 Biltmore  
av (see botom lines)

Clark T N, 12 s Pack Sq  
Farley & Askin, 16 n aPck Sq  
**FINKELSTEIN H L**, 23-25  
Biltmore av (see side lines)

**MOORE M V & CO**, 11 Patton  
av

**REDWOOD H & CO**, 7-9 Pat-  
ton av

Robinson I R & Co, 3 w Pack  
Sq

## Men's Suits and Overcoats

## Mercantile Agencies

**BRADSTREET CO (The)**,  
300-303 B & T Bldg, Knox-  
ville, Tenn

**DUN R G & CO**, 601-604 Hols-  
ton Natl Bk Bldg, Knoxville  
Tenn

## Merchandise Brokers

(See also Brokers Merchandise)  
**BRIITT & CONNER**, 5 Elec-  
trical Bldg (see side lines)

**HARRIS J MONROE**, 2 Elec-  
trical Bldg (see card at  
name)

## Merchant Tailors

(See also Tailors)  
**DIXON B F**, 422-424 Depot  
\***JONES J E**, 35 e College (see  
opp classified dept)

## Metal Ceilings

**ARTHUR W H**, 22 s Pack Sq  
and 4 Market (see front cov-  
er)

## Metal Shingle Manufactur- ers

**McLEAN A L & CO**, 95-97 Pat-  
ton av

W. M. F. JOHNSON, Prop.

PHONE 2231

## BIG 400 PRESSING CLUB

Cor. Market and College Streets—Down Stairs

**CLEANING, PRESSING, DYEING AND REPAIRING**

E. W. SWEPSON, Tailor

ASHEVILLE, N. C.



# W. E. Wray

## Plumbing, Heating, Steam and Gas Fitting.

9 E. College St.

Phone 2683

MICA

587

MUSIC

### Mica Manufacturers

ASHEVILLE MICA CO, 26-28  
Market

### Milk

WHITE PINE CREAMERIES  
252-258 Patton av

### Mill Machinery Supplies

CAROLINA MACHINERY  
CO, Avery and Sou Ry (see  
bottom lines)

### Millinery and Milliners

BON MARCHE, 19-23 Patton  
av (see bottom lines)

Burns Millinery, 10 Church and  
45 Patton av

CALL CO (The), 17 Biltmore  
av

Ferguson S Millinery Co, 14  
Battery Park pl

Hood H B, 5 Haywood

Palais Royal Co, 5-7 Biltmore  
av

Paris (The), 78 Patton av

Quality Shop (The), 20 n Pack  
Sq

Webb M Co, Asheville Club  
Bldg

### Mills

(Cotton, see also Cotton Mills)  
(Flour and Grist)

Asheville Milling Co, 530 w  
Haywood

Biltmore Milling Co (Inc), Sou  
Ry tracks, Biltmore

### (Saw and Planing)

JONES WM M, 557 w Hay-  
wood (se p 3)

MONTAGUE MNFG CO Rich-  
mond, Va (

RICHMOND LUMBER CO  
(Inc), Richmond, Va (see  
top lines and opp p 351)

WILLIAMS - BROWNELL  
PLANING MILL CO, Sou  
Ry tracks, Biltmore

### Mines

### (Iron)

Shut-In-Iron Mines (Inc), 519  
Legal Bldg

### Modistes

BERNECKER FRIEDA MISS,  
60 n Spruce

Miss Frieda Bernecker

**MODISTE**



60 Spruce St., Phone 544

Asheville, N. C.

### Moving and Storage

ASHEVILLE DRAY, FUEL &  
CONST CO, Broadway cor  
College (see top lines and  
p 9) (

### Multigraping

Letter Shop (The), 52 Amer  
Ntl Bk Bldg

### Music Teachers

Asheville School of Musical Art  
Auditorium Bldg

Atkins E F Miss, 34 Chestnut  
Browning W C, 6 Maxwellton  
Bldg

### Photography

### PORTRAITS

### Commercial

"Land of the Sky"  
Views

Local View  
Post Cards

### Pelton & Higgason

Next to  
Princess Theatre  
ASHEVILLE, N. C.

### Veterinary Hospital and Riding School

149 Patton Av.

(Graduate of Cornell University)

Phone 2667

DR. M. M. LEONARD, Veterinarian  
J. J. POLLARD, Riding and Driving Instructor. Res. Phone 810

C I G A R S      A L W A Y S      F R E S H

Social Smoke Shop

**D. S. SCHANDLER**

6 Biltmore Ave.

Agent Hearst's Sunday American and Atlanta Georgian. Have your magazine delivered. Phone 541

Do you want Perfect Cigars in Perfect Condition? Our New Humidor retains the original amount of moisture and the aroma exactly as they leave the cigar maker. Try and see the difference

# SUNNY SMOKE SHOP

D. H. FATER, - - Proprietor

3 Haywood, Opposite P. O. Phone 102

## MUSIC

588

## NOTARIES

Cole E F, 53½ Broadway  
 Florio Caryl, 37 Patton av (3d fl)  
 Lauer Alberta Miss, 14 n Pack Sq (3d fl)  
 Loftain B E Miss, 323 College  
 Logan A L Miss, "Logan Hill", W Asheville  
 Lowdy Alder, 37 Summit, S Biltmore  
 Moore L T Miss, 156 Merrimon av  
 Oliphnt Edna Miss, 35 Orange  
 Ownbey Viola Miss, 36 Orange  
 Porter Elizabeth Miss, 29 Adams  
 Rinsland L E Miss, 34 Fulton  
 Ruby Altha I, 14 n Pack Sq  
 Schartle Linda Miss, 36 Orange  
 Spear E W, 14 Maxwellton Bldg  
 Stimson E B, 14 n Pack Sq (3d fl)  
 Sugarman Mary Miss, 59 e Woodfin  
 Williams J McF Mrs, 83 Chestnut  
 \*Young Willie D, W Asheville (R D 3)

### Musical Instruments

FALK'S MUSIC HOUSE, 76 Patton av (see side lines)  
 FINKELSTEIN H L, 23-25 Biltmore av (see side lines)

### Musical Merchandise

DUNHAM'S MUSIC HOUSE, 14 n Pack Sq  
 FALK'S MUSIC HOUSE, 76 Patton av (see side lines)

### Mycologists

### Needlecraft

Needlecraft & Gift Shop, 35 Haywood

### News Dealers

BARBEE CIGAR & TOBACCO CO, 14 Patton av (see back cover)

Battery Pk Hotel Cigar & News Stand, Battery Park Hotel  
 GOODE & HAGE, 66 Patton av (see left side lines)  
 Langren Cigar & News Stand, Langren Hotel (lobby)  
 MANOR CIGAR & NEWS STAND, The Manor  
 SOCIAL SMOKE SHOP (The), 6 Biltmore av (see bottom lines)  
 SUNNY SMOKE SHOP, 3 Haywood (see top lines and p 4)  
 Union News Co, Sou Ry Passenger Station and 376 Depot

### Newspapers and Periodicals

Asheville Citizens (The), (daily and weekly), 8 Battery Park pl  
 ASHEVILLE GAZETTE-NEWS (The), (evening daily except Sunday), 30 e College

### Notaries Public

Anderson J B, 203-4-5 Oates Bldg  
 Bennett O K, 10½ n Pack Sq  
 Bledsoe J T, 4 n Pack Sq  
 Campbell Ruffner, 403 Oates Bldg  
 Creasman M A, Oates Bldg (basement)  
 Currence R E, Southern State Bank  
 Curtis Z T, 306-307 Oates Bldg  
 Dermid J D, 11 Library Bldg  
 GLENN J F, 212 and 214 Legal Bldg  
 Goodman A C, 1½ Biltmore av (2d fl)  
 Grindstaff G H, 404-5 Oates Bldg  
 GUDGER V L, 302 Oates Bldg  
 HALL S D, 14 Electrical Bldg (see p 15)  
 HANES S M, 36 Patton av  
 HARKINS T J, 9--11 Harkins Bldg  
 James W A Jr, 10½ n Pack Sq  
 Jarvis H C, 15 Church  
 Lee C G, 15½ Patton av

## Asheville French Dry Cleaning Company

4 N. Pack Sq.  
 Office Phone 389  
 Plant Phone 326

## Odorless Cleaning

Silk Gloves  
 Opera Coats  
 Draperies, Laces  
 Feathers, Slippers  
 Gloves, White Furs  
 Coat Suits  
 Portieres, Rugs

## HATS CLEANED AND BLOCKED

## Merchant Tailoring

J. C. WILBAR, Prop.  
 4 N. Pack Sq.  
 PHONE 389

# BON MARCHE Asheville's Leading Department Store

"Everything for the Ladies"

Cor. Patton and Lexington Aves.

Phone 2500

# Pisgah Fuel & Dray Co.

# COAL

All Grades of Domestic COAL

OFFICE & YARDS 175 ROBERTS

PHONE 1499

## NOTARIES

589

## NURSES

Lee & Ford 15½ Patton av  
Lorick J M, 18 s Pack Sq  
Lyman A J, 3 Paragon Bldg  
McCloskey J J, 61 Amer Natl  
Bk Bldg  
Malone C N, 410 Oates Bldg  
**MOALE P R**, 27 Patton av (2d  
fl)

Monteath A D, 4-5 Temple  
Court

**MORRISON A T**, s Pack Sq  
cor Biltmore av

\*Oglesby Thos, 44 s Market

**PARKER HAYWOOD**, s Pack  
Sq cor Biltmore av

**RANDOLPH E J**, 8 Electrical  
Bldg

**RANKIN A E**, 44 Patton av

Reynolds G S, 15½ Patton av

Reynolds R R, 15½ Patton av

Rickman T J, 5-6 Paragon Bldg

Robinson N T, 4 n Pack Sq

**SALE F L**, 215-216 Legal Bldg

**SALE & PENNELL**, 215-216  
Legal Bldg

Shuford W E, 24 Temple Court

**SMITH P C**, 4 Library Bldg

Stikeleather Gilland, 22-23 Amer  
Natl Bk Bldg

Styles J S, 1 Library Bldg

Sykes C L, 9 Temple Court

Thomasson G A, 406-408 Oates  
Bldg

Varnon T W, 306-308 Oates  
Bldg

**WEAVER C GUY**, 223-224 Le-  
gal Bldg

Welch Gilmer, 7 Library Bldg

Wells R M, 400401 Oates Bldg

**WILLIAMSON W B**, 36 Pat-  
ton av

**WOLFE J W**, 10 n Pack Sq

Woods F T H, 5½ s w Pack Sq

## Notions and Smallwears

**BON MARCHE**, 19-23 Patton  
av (see bottom lines)

**GUFFEY J A**, 9 s w Pack Sq

## Nurseries

Biltmore Nursery, Biltmore Es-  
tate

**"ASHLYN CAFE"**  
Southern Station, Gladstone Bldg.  
Modern Cafe for Ladies and Gents. Lunches Packed  
on Short Notice.  
PHONE 406 FLORENCE A. CORPENING, Propr.

## Nurses—Trained

Abernethy Ollie Miss, Ashev  
Mission Hosp

Alder Nora Miss, Biltmore  
Hosp

Alexander Hester Miss, 33  
Orange

Alexander Mae Miss, Asheville  
Mission Hosp

Anderson Lida Miss, Meriweth-  
er Hosp

Ball Rachel Miss, 92 Central av

Barrett F P Miss, Highland  
Hosp

Batterham M R Miss, 74½ Hill-  
side

Beck Esther Miss, Ashev Mis-  
sion Hosp

Bell O C Mrs, Hudson, W Ashev

Bennett Helen Miss, 318 Merri-  
mon av

Boone H A Miss, Highland  
Hosp

Breeden M L Miss, Highland  
Hosp

Brooks Virginia Miss, Hudson,  
W Ashev (R D 3)

Brown Hester Mrs, 183 e Wood-  
fin

Brown Jane Miss, 160 Biltmore  
av

Buchan Idell Miss, Biltmore  
Hosp

Butcher Mary Mrs, 172 Hay-  
wood

Campbell Belle Miss, 63 Clay-  
ton

Campbell Gertrude Miss, 18  
Campbell

Carrier Susanna Miss, High-  
land Hosp

Carrier Blanche Miss, Ashev  
Mission Hosp

Carter Cora Miss, 17 Montford  
av

St. Rwy

Electric Light and Power

Gas

PHONE 69

**ASHEVILLE POWER & LIGHT COMPANY**

# Poultry

# Kiibler & Whitehead

CITY MARKET

PHONES, 832 and 833

# Life Insurance Company of Va.

Organized 1871

RICHMOND, VA.

Total Payments to Policyholders Since Organization OVER \$15,000,000.00  
is Paying Its Policyholders OVER \$1,250,000.00 Annually

ALL CLAIMS PAID IMMEDIATELY UPON RECEIPT OF SATISFACTORY PROOFS OF DEATH

J. T. Sheehan, Supt. Rooms 3-4-5 Maxwellton Bldg., Patton Ave. and Church St., Asheville

## NURSES

590

## NURSES

- |   |   |
|---|---|
| Case Anna Miss, Ashev Mission Hosp        | Green M B Mrs, Ashev Mission Hosp                               |
| Case Ella Miss, flat 3, Coxé Bldg         | Greene Orrie Mrs, 111 e College Hall Minnie Miss, Biltmore Hosp |
| Chambers Odessa Miss, Meriwether Hosp     | Hampton Bertha Miss, 17 Montford av                             |
| Chick Jessie Miss, Biltmore Hosp          | Hill Agatha M Miss, 53 Central av                               |
| Collins Kate Miss, Meriwether Hosp        | Houser F Miss, Meriwether Hosp                                  |
| Colyer Julia Miss, 143 Broadway           | Hume Jane W Miss, 71 Central av                                 |
| Coman Mary C Miss, 1 Panola               | Hunt M E Miss, 71 Central av                                    |
| Cotton P V Miss, Highland Hosp            | Ingram E G Miss, Highland Hosp                                  |
| Davis F Miss, Meriwether Hosp             | Ingram M C Miss, Highland Hosp                                  |
| Davis M L Miss, W Ashev                   | Israel Bertha Miss, Ashev Mission Hosp                          |
| Dent Eleanor Mrs, 172 Haywood             | Johnson Annie Miss, Meriwether Hosp                             |
| Dillon Lucile Miss, 165½ Biltmore av      | Jones Mary Miss, 29 Flint                                       |
| Dobson L R Miss, 100 Asheland av          | Joyce Marie Mrs, 100 Biltmore av                                |
| Duke A Laura Mrs, 177 Cumberland av       | Kendrick Edith Miss, 127 s French Broad av                      |
| Dumble Lydia Mrs, 14 Blake                | Key C E Miss, 32 Coleman av                                     |
| Edwards M K Miss, Highland Hosp           | Kinch F Miss, Meriwether Hosp                                   |
| Firle E L C Miss, 14-15 Mossell Bldg      | Kirk E B Miss, Highland Hosp                                    |
| Foister Mabel Miss, 243 Chestnut          | Kirkpatrick M L Miss, Highland Hosp                             |
| Ford Elizabeth Miss, 39 s French Broad av | Lake M C Mrs, 37 Carter   |
| Foster W B Miss, 30 s French Broad av     | Laxton M P Miss, Biltmore Hosp                                  |
| Fowler Estella Miss, Meriwether Hosp      | Ledbetter E B Miss, Highland Hosp                               |
| Gable Ada Mrs, 126 Broad                  | Lewis A B Miss, 23 Orange                                       |
| Gaines A N Miss, Highland Hosp            | Lewis Lila Miss, Highland Hosp                                  |
| Galloway L E Miss, Logan Hill W Ashev     | Lineberger Mary Miss, 32 College Park pl                        |
| Garlick Edith Miss, Ashev Mission Hosp    | Lively B E Miss, Highland Hosp                                  |
| Garlick Sophie Miss, Ashev Mission Hosp   | Lominac C C Miss, 56 Pearson Drive                              |
| Gibbs Minnie Miss, 71 Central av          | Lord Althalia Miss, 63 Clayton                                  |
| Gilliam M S Miss, Ashev Mission Hosp      | Lyman Katherine Miss, 1 Panola                                  |
| Glenn Mary Miss, Biltmore Hosp            | Lynch M C Miss, Highland Hosp                                   |
| Gregg Cora L Miss, Meriwether Hosp        | McDaris Lillian Miss, Ashev Mission Hosp                        |
|   | McIntyre A L Miss, Highland Hosp                                |
|   | McKinnish Frances Miss, 196 s French Broad av                   |

# J. E. JOYNER

## Builder

Phone 2367

Room 23  
Revell Building

Asheville, N. C.

# Mrs. Wilder's Hand Laundry

WE SOLICIT YOUR PATRONAGE

Work Done Under Our Personal Supervision

Phone 1354 No. 7 Montford Ave. E. Wilder, Mgr.

# ASHEVILLE ICE CO.



Wholesale and Retail Dealers in PURE ICE

8 S. Market St.

:-:

:-:

:-:

Phone 72

# ASHEVILLE COAL CO. PHONE 40

6 North Pack Sq. M & W COAL

## NURSES

591

## NURSES

McLean Lucy Miss, 18 Vance  
 Mackey Lennie G Miss, 56  
 Pearson Drive  
 Marriott Abbie Miss, 100 Bilt-  
 more av  
 Martin Emily Miss, Merwieth-  
 er Hosp  
 Matthews Carrie Mrs, 2 Blanton  
 Miller R W Mrs, 306 Chestnut  
 Moody A C Miss, Highland  
 Hosp  
 Moore Margaret Miss, Meri-  
 wether Hosp  
 Moore Nita Miss, Ashev Mis-  
 sion Hosp  
 Morgan Della Miss, Meriwether  
 Hosp  
 Morrow Hallie Miss, Ashev  
 Mission Hosp  
 Nichols Eloise Miss, Ashev  
 Mission Hosp  
 Norton L D Miss, Highland  
 Hosp  
 Osborne Mabel Miss, Ashev  
 Mission Hosp  
 Owen Eufhra Miss, 18 Vance  
 Owings Katherine Miss, 1 Pan-  
 ola  
 Ownbey Curtis Miss, 1 Panola  
 Palmer Edna Miss, Biltmore  
 Hosp  
 Parson Jennie Miss, Ashev Mis-  
 sion Hosp  
 Patterson Ethel Miss, W Ashev  
 Patton Ethel Miss, Ashev Mis-  
 sion Hosp  
 Pinner R D Miss, 204 Patton av  
 Piper J M Miss, 15 e Woodfin  
 Pitts N F Miss, Meriwether  
 Hosp  
 Porcher Margaret Miss, Kenil-  
 worth Hall, Biltmore av  
 Pritchard D B Mrs, 127 Seney  
 Proffitt Nell Miss, Meriwether  
 Hosp  
 Ray L C Miss, 141 Hillside  
 Redfoot E E Miss, State, W  
 Ashev  
 Redfoot Oglia Miss, Biltmore  
 Hosp  
 Reese Belle Miss, 134½ Bilt-  
 more av  
 Richardso nEdwina Miss, 71  
 Central av  
 Robinson Lela Mrs, 39 s French  
 Broad av

J. A. Welsh C. C. Stirewalt  
**Progressive Machine Works**  
 GENERAL REPAIR SHOP  
 All Work Guaranteed at Very Best Prices  
 Opp. Freight Depot ASHEVILLE, N. C.

Robinson M B Mrs, 102 Merri-  
 mon av  
 Royal Nan Miss, Meriwether  
 Hosp  
 Saunders Myrtle Miss, Ashev  
 Mission Hosp  
 Schooler Grace Miss, Ashev  
 Mission Hosp  
 Self Sudie Miss, Highland Hosp  
 Shroat Annie Miss, Biltmore  
 Hosp  
 Simpson Jessie Miss, Ashev  
 Mission Hosp  
 Sisk Lelah Miss, 1 Panola  
 Sorrels Alma Miss, Meriwether  
 Hosp  
 Sparks Nola Miss, Ashev Mis-  
 sion Hosp  
 Starnes Gonano Miss, 18 Grady  
 Steele Nell Miss, Biltmore Hosp  
 Stewart Mary Miss, 147 Patton  
 Strange Helen Miss, Ashev  
 Mission Hosp  
 Sumner L H Miss, Highland  
 Hosp  
 Taylor Edith Miss, 56 Pearson  
 Drive  
 Taylor Stella Miss, 62 Broad-  
 way  
 Tipton Georgia Miss, Ashev  
 Mission Hosp  
 Tolly Eva Miss, Meriwether  
 Hosp  
 Toomer L G Miss, 59 Clayton  
 Treiber Johanna Miss, Biltmore  
 Hosp  
 Vaughn Zaida Miss, Meriweth-  
 er Hosp  
 Walker Ola Miss, Ashev Mis-  
 sion Hosp  
 Weingarten M E Miss, 159  
 Broadway  
 Whisnant Ethel Miss, Ashev  
 Mission Hosp  
 Williams Lottie Miss, 18 Vance  
 Wilson B R Miss, Highland  
 Hosp

**B**IGGEST  
 BUSIEST  
 EST

**Asheville  
 Laundry  
 Co.**

Phone 2000

12 PENLAND

**J. V.  
 Hildebrand**

**Hitch, Sale  
 and  
 Feed Stable**

58-60  
 Biltmore Ave.

Phone 82

**IF** in the market for a Gas Engine let us make you prices  
 it's heavy castings, such as Columns or Building Plates, see us  
 it's a skilled mechanic for Boiler Work, see us  
 you want Machine Work of any kind phone 590

**CAROLINA MACHINERY CO.**

**Founders Machin-  
 ists and Jobbers of  
 Mill and Tannery  
 Supplies**

S. M. STEVENS

No. 1 Ravenscroft Road

Phone 1314

NURSES

592

PAINTERS

MODERN HOME HOTEL

H. B. JAMES, Propr.

American and European Plan

Excellent Cuisine

Nos. 39 and 32 Broadway

Everything New

All Modern Conveniences

Asheville, N. C.

Phone 2015

THE BEST IN  
**P I A N O S**  
AND MUSIC  
WILLIAMS & HUFFMAN'S  
MUSIC HOUSE

- Wilson I B Miss, 169 Cumberland av
- Wilson Lula Miss, 75 Madison av
- Wilson Sue Miss, Highland Hosp
- Wilson W L Miss, Highland Hosp
- Wynne M E Miss, 147 e Woodfin

Oculists

- Tennent G S, 10-24 Electrical Bldg

Office Buildings

(See Buildings and Halls)

Office Specialties

Office Supplies

- OFFICE SUPPLY CO, 78 Patton av (see card at name)

Oil

- Standard Oil Co, 171 Avery
- Texas Oil Co, Lyman cor Avery

Optical Companies

- ALEXANDER LOUIS I OPTICAL CO, 78 Patton av (see side lines)

Opticians

- ALEXANDER LOUIS I OPTICAL CO, 78 Patton av (see side lines)
- Frost H M, 15 Church
- HONESS C H, 54 Patton av (see side lines)

Optometrists

- ALEXANDER LOUIS I OPTICAL CO, 78 Patton av (see side lines)
- HONESS C H, 54 Patton av (see side lines)

Ornamental and Bedding Painters

- BROWNHURST GREEN-HOUSES, Murdock av opp The Manor (see insert opp name)

Osteopaths

- Meacham W B, 501-505 Legal Bldg
- ROCKWELL L A MRS, 408-414 Legal Bldg
- SMITH ELIZABETH E, 55-57 Amer Natl Bk Bldg

Painters

(Carriages and Auto)

- Tidy Bros, 27 s Lexington

(House)

- Andrews T M, 406 Southside av
- Bolden O A, 17½ Church
- BOWLES R E, 28 Broadway (see side lines)
- \*Dalrymple Larkin, 58 Eagle
- EXCELSIOR PAINT & PA- PER HOUSE, 34 Broad- way (see back cover)
- Huff J H & Son, 7 Aston
- Jenkins W G, 7 Aston
- King M E, 124 Broad
- Nash & Dalton, 7 e College
- Swink & Co, 9 Aston

(Sign)

- Bard C I, 52-60 Broadway (3d fl)
- BOWLES R E, 28 Broadway (see side lines)
- Jenkins Sign Service, 7 Aston

Painters' Supplies

- ASHEVILLE PAINT & GLASS CO, 57 Biltmore av (see top lines)

FRANK J. NEVERCEL

BICYCLES

Dealer and Repairer

Sundries and Supplies  
Gun and Locksmith  
47 W. College St.

Broadway Pharmacy Co.

We Specialize on Prescriptions and Prompt Delivery Service

12 Broadway (Langren Hotel)

Phones 2004-2005

# Montague Mfg. Co.

## Rough and Dressed Lumber

Sash, Blinds, Doors  
Frames, Columns  
Brackets, Mantels  
Porch Work, Etc.

### PAINTERS

593

### PHYSICIANS

**BOWLES R E**, 28 Broadway  
(see side lines)

Paints, Oils, Glass and Varnish  
Andrews T M, 406 Southside av  
**ASHEVILLE PAINT & GLASS CO**, 57 Biltmore av  
(see top lines)

**BOWLES R E**, 28 Broadway  
(see side lines)

**CAROLINA PAINT & VARNISH CO**, 21 Biltmore av

**CITIZENS LUMBER CO**, 20 e College (see insert at name)

**EXCELSIOR PAINT & PAPER HOUSE**, 34 Broadway  
(see back cover)

Fitzpatrick R L & Son, 11 Broadway

**GREEN OTTIS HARDWARE CO**, 11 s w Pack Sq (see side lines)

Means & Ingle Decorating Co, 18 s Pack Sq

Miller-Clayton Paint Co, 22 Broadway

Olive H J, 551 w Haywood  
Perkinson T J, 57 Broadway

#### Palmist

Thelma Madonna Mrs, 104 Biltmore av

#### Paper and Twine

#### Parks

(See Miscellaneous)

#### Paperhangers

(See also Contractors—Paperhangers)

**ASHEVILLE PAINT & GLASS CO**, 57 Biltmore av  
(see top lines)

**BOWLES R E**, 28 Broadway  
(see side lines)

**EXCELSIOR PAINT & PAPER HOUSE**, 34 Broadway  
(see back cover)

Parker G B, 3 s w Pack Sq

#### Paper Window

#### Envelopes

**J. S. KREINUS**  
Tailor to Ladies and Gentlemen  
16 North Pack Square Asheville, N. C.

#### Pawnbrokers

Argintar Bros, 30 Biltmore av  
**FINKELSTEIN H L**, 23-25 Biltmore av (see side lines)  
Uncle Sam's Clothing Shop, 427 Depot

#### Phonographs

**DUNHAM'S MUSIC HOUSE**, 14 n Pack Sq  
**FALK'S MUSIC HOUSE**, 76 Patton av (see side lines)

#### Photographs

Branagan Studio, 6½ n Pack Sq (3d fl)  
**BARNHILL W A**, 67 Amer Natl Bk Bldg (see side lines)  
Brock's Studio, Morsell Bldg  
\*Dean's Studio, 18 Eagle  
McCanness J M, 3d fl Nat Green Bldg  
McGarry's Studio, 18½ n Pack Sq  
Manning J F, 16½ n Pack Sq  
**PELTON & HIGASON**, 9½ n Pack Sq (see side lines)  
Ray's Studio, 2 n Pack Sq (2d fl)  
Robinson J G, 29½ Patton av

#### Physicians—Naturopathic

**BIGGS A C** (member American Naturopathic Society), 104 Woodfin (see p 22)

#### Physicians—(Regular)

(Licensed by N C State Board of Medical Examiners)  
**ADAMS J L**, 32-33 Amer Natl Bank Bldg  
Ambler C P, 72 Broadway (

**H. L. FINKELSTEIN, Loan Office**  
Trunks and Leather Goods a Specialty  
23-25 Biltmore Av. (S. Main)  
Phone 887

**Charles H. Honess**  
Optometrist and Optician  
Exclusive Maker of  
**ATLAS SHUR-ON EYE GLASSES**  
Perfect Glasses That Suit Your Eyes  
The Home of Ce-Rite Toric Lenses  
We make a specialty of correcting optical defects with properly fitted glasses  
54 Patton Ave. Opposite Postoffice

**Moale & Chiles** Real Estate and Insurance  
27 Patton Ave., (2d fl) Phone 661  
General Agents United States Fidelity & Guaranty Co.



There is Nothing Better Than the Best

THIS IS IT

For a Good  
Sanitary Drug  
Store Ring

924

The Red



Pharmacy

Cor. Charlotte and  
Chestnut Sts.

If you want it  
quick and it's  
kept in a Drug  
Store, get  
us on the line.

Jesse L. Martin

Real Estate, City and Suburban Property

Farms and Timber Lands a Specialty

Phone 852

3 Harkins Bldg.

PHYSICIANS

594

PHYSICIANS

Anderson J G, 210-211 Legal Bldg  
Ballard A M, 208 Haywood  
Battle S W, 4-5 Club Cafe & Candy Kitchen Bldg  
BIGGS A C, 104 Woodfin  
Briggs H H, 73 Haywood  
BROOKSHIRE H G, W Ashev  
Brownson W C, 1-2 Medical Bldg  
\*Bryant R H, 18 Eagle  
BUCKNER R G (ear, nose and throat), 7-8 Medical Bldg  
CALLOWAY A W, 16 Medical Bldg  
Carroll R S, 75 Zellicoa  
Cheesborough T P, 107 Citizens Bldg  
Clemenger F J, 2 Dhrumor Bldg  
COCKE C H, 101 Citizen Bldg  
COLBY C D W, 18 Medical Bldg  
Costello M J, 74 College  
Crawford J M, 517 Legal Bldg  
DUNN WM L, 18 Medical Bldg  
Eckel O F, 17 Church  
Elias L W, 1-2 Medical Bldg  
Fletcher M H, 17 Church  
Frazer Thompson, 6-7 Citizen Bldg  
GARDNER G D, 5-6 Dhrumor Bldg  
COTTON C E, 4-5-6 Medical Bldg  
GLENN E B, 1-3 New Sondley Bldg  
GREENE J B, (ear, nose and throat), 20 Battery Park pl  
Griffith F W, 20 Battery Park pl  
Hazelwood V E, Winyah Sanitorium  
HERBERT W P, 16 Medical Bldg  
Hiatt J T, Gladstone Bldg  
Hollyday W M, 73 Haywood  
Huston J W, 72 Broadway  
Johnson Alice E, 29-30 Electrical Bldg  
JORDAN C S, 20 Battery Park pl  
LYNCH J M, 16 Medical Bldg  
Millender M C, 9-11 Dhrumor Bldg  
Minor C L, Asheville Club Bldg  
Morris E R, 1-2-3 Nat Green Bldg

ORR PORTER BYNUM, 3-4 Dhrumor Bldg  
Perdue W W, 73 Haywood  
Pritchard A T, 9-10-11 Dhrumor Bldg  
PUREFOY & POWELL, 323-328 Legal Bldg  
Rawestraw C M, 4-5-6 Medical Bldg  
REEVES ARTHUR F, 2 n Pack Sq (2d fl)  
REYNOLDS & COCKE, 11 Church  
Ringer P H, 1-3 Citizen Bldg  
RUSSELL E R, (eye, ear, nose and throat), 303-307 Legal Bldg  
SAWYER JAMES, 111-14 Citizen Bldg No 2 (Battery Park pl)  
Sevier D E, 206-208 Oates Bldg  
Sevier J T, 206-207-208 Oates Bldg  
Smith B R, 53-54 Amer Natl Bk Bld  
Smith Owen, 6 Government  
STEVENS & ORR, 29 Haywood  
Terry P R, 219-222 Legal Bldg  
\*Thompson E B, 1 Y M I Bldg  
von Ruck Karl, 50 Reed  
von Ruck Silvio, Winyah Sanatorium  
\*Walker J W, 3 Y M I Bldg  
Weaver H B, 405-407 Legal Bldg  
Whittington W P, 425 Legal Bldg  
WILLIAMS JNO HEY, 23 Club Cafe & Candy Kitchen Bldg  
Wohlfarth Justin, 128 Cumberland av  
Zimmerman C St V, 7-8 New Sondley Bldg

Physicians

Biggs A C, 104 Woodfin  
GRÜNER E P (natureopathic), 29-31 Haywood  
ROCKWELL L A MRS (osteopathic), 408-414 Legal Bldg  
SMITH ELIZABETH E (osteopath), 55-57 Amer Natl Bk Bldg

CALL SHOE CO.

MANUFACTURERS' AGENTS



# ASHEVILLE PAINT & GLASS CO.

57 Biltmore Ave.

Phone 1779

WHOLESALE AND RETAIL  
Paints, Oils, Varnishes and Glass

Distributors for

**JOHN LUCAS & CO., Inc.**

## PIANOS

Pianos and Organs

(Dealers)

**DUNHAM'S MUSIC HOUSE,**  
14 n Pack Sq

**FALK'S MUSIC HOUSE,** 76  
Patton av

**WILLIAMS & HUFFMAN,** 33  
Haywood (see cards at clas-  
sified and streets dept)

(Tuners)

Cole E F, 53½ Broadway  
**FALK'S MUSIC HOUSE,** 76  
Patton av (see side lines)

 Pigeon Fanciers

 Planing Mills

**JONES WM M,** 557 w Hay-  
wood (see p 3)

**MONTAGUE MNFG CO,**  
Richmond, Va

Pisgah Lbr Co, Avery nr Sou  
Ry

**RICHMOND LUMBER CO,**  
Richmond Va (see top lines)

**WILLIAMS - BROWNELL  
PLANING MILL CO (nc),**  
Sou Ry tracks, Biltmore (see  
ribon book mark)

Plasterers

(See Contractors—Plasterers)

Plumbers, Steam and Gas  
Fitters

**ANDREWS T M,** 406 Southside  
av

**BILTMORE PLUMBING &  
HEATING CO,** 35 e College  
Guischard & Harris, 7 s Lexing-  
ton av

**McPHERSON J C,** 73 Broad-  
way (see bottom lines)

**MOORE PLUMBING CO**  
(The), 17 e College (see side  
lines)

Rhinehardt Bros, 91 Patton av

**RICH J R & CO,** 21 Broadway

Sluder Bros, 3 e College

**STEVENS S M,** 1 Ravenscroft

## 595

## POULTRY

rd (see top lines and p 12)  
**UNION PLUMBING CO,** 23  
Broadway  
**WRAY W E,** 7 e College (see  
top lines)

Plumbing Supplies

Kelly M H, 12 Market  
**MOORE PLUMBING CO**  
(The), 17 e College (see side  
lines)

**RICH J R & CO,** 21 Broadway  
**WRAY W E,** 7 e College (see  
top lines)

Pool Rooms

(See Billiards and Pool)

 Portrait Painters

Chambers Maud Miss 17 Classic  
Bldg

 Post Cards

**BARBEE CIGAR & TOBAC-  
CO CO,** 14 Patton av (see  
back cover)

**SOCIAL SMOKE SHOP**  
(The), \* Biltmore av (see  
bottom lines)

**SUNNY SMOKE SHOP,** 3  
Haywood (see top lines and  
page ????)

Poultry

(Dealers)

Hill's Market, City Market  
**KIBLER & WHITEHEAD,**  
City Market (see bottom  
lines)

(Breeders)

Brookshire L L, 130 s French  
Broad av

Bell J A, 135 Blanton

Campbell J M, (R D 1)

Craddock T E, (R D 5)

Durham B J, Medical Bldg

Davis J-C, Clayton st

Felmet C L, w Haywood

Fradley E, R, 12 Penland

Hall B E, 7 Haywood

**Falk's Music House**  
High Grade Pianos, Player Pianos, Edison Diamond  
Disc Talking Machines, Victrolas and Graphonolas.  
76 Patton Ave.  
Phone 206

## R. E. Bowles

Paints, Oils,  
Colors. Var-  
nishes, Shingle  
Stains, Brushes,  
Etc.

Muresco for  
Walls and Ceil-  
ing Decorations

Estimates made  
on Painting  
and Decorations

Phone 407  
28 Broadway

## Take a Policy in The Woodmen of the World

Surplus and Emergency Fund Over \$26,000,000

C. B. McFEE, Dist. Mgr., 139 S. Liberty St., Asheville, N. C.  
BALSAM CAMP NO. 1 Meets every Tuesday Night in the Dhrumor Bldg.

# Weaverville Line

Nine Miles By Trolley From Pack Square to Weaverville.

## Asheville and East Tennessee Railroad Company

7 Broadway.

Asheville, N. C.

### Beaumont Furniture Co.

Incorporated

The Home of Furniture Values

Stoves, Ranges, Mattings, Rugs, Household Specialties

No. 27 Biltmore Ave. Phone 1002 Asheville, N. C.

### Ottis Green Hardware Co.

Wholesale and Retail

11 S. W. Pack Sq. and 9 & 11 Walnut St. Phone 53

Call us when in need of Hardware and save time Shopping

### POULTRY

596

### PRODUCE

Hoppelman L, 133 Broad  
Koon Roy, 296 College  
Kent Fred, W Ashev  
Lance T S, 89 Clingman av  
Moody C W, W Ashev  
Nichols J J, 85 Liberty  
**PONS J A**, Fernihurst, Victoria rd (see card)  
Robinson C K, 32 s French Broad av  
Shackelton O G, Sunset dr  
Sims J F, 168 Patton av  
Stikeleather F Jr, 79 w Walnut  
Ware J A, 47 Orange  
Weidler E P, W Ashev (R D 3)  
**WEST E S**, 306 Chestnut

\*Sartor J R, 24 Eagle  
\*Sigmon W L, 2 Eagle  
\*Union Pressing Club, 417 Depot  
West Asheville Pressing Parlor, W Ashev  
\*West End Pressing Club, 342 w Haywood

### Printers—Book and Job

Asheville Printing & Engraving Co, 15 Church  
Groves Printing Co, 23 Broadway (2d fl)  
**HACKNEY & MOALE CO** (Inc), 12 s Lexington av  
Inland Press (The), 10-12 n Market  
Rogers H T, 39 Patton av  
**WHITESIDE PRINTING CO**, 22 s Pack Sq (2d fl) (see insert)

### Poultry Farms

**KIBLER & WHITEHEAD**, City Market (see bottom lines)

### Poultry Fancy

**PONS JNO A**, Fernihurst, Victoria rd (see card)

### Power Companies

(See Light and Power Co's)  
**ASHEVILLE POWER & LIGHT CO**, Patton av cor Ashland av (see side lines)

### Pressing Clubs

(See also Cleaning and Pressing)  
\***AMERICAN CLEANING & DYEING WORKS**, 8 w College (see card at name)  
**ASHEVILLE CLEANING & PRESSING CLUB**, n Pack Sq  
\***BIG FOUR HUNDRED PRESSING CLUB**, Oates Bldg (basement) (see bottom lines)  
\*Blue Ridge Pressing Club, 449 Depot  
\***JONES J EUGENE**, 35 e College (see opp classified dept)  
Poole Bros, Woolsey  
\*Royal Park Pressing Club, W Ashev

### Produce

Hill's Market, City Market  
\*Jackson B J, City Market  
Jarrett E C, City Market  
**KIBLER & WHITEHEAD**, City Market (see bottom lines)  
Ownbey R L & Co, 36 n Lexington av  
Patterson C W, City Market  
Sou Produce Co, 34 n Lexington av  
Wilson H T, 59 n Lexington av  
Wolf & Smith, 97 Lexington av  
Yates J J, City Market  
Young R F, 49 Broadway

### (Wholesale)

American Fruit & Produce Co, College cor Market  
Lowe P W & Co, 62 Lexington av  
**McCONNELL BROS** 38 Broadway  
Rosen Max, 84 n Lexington av  
Trakas N S, Bro & Co, 31 Biltmore av  
Western Produce Co, 88 n Lexington av

### Promoters

## EDWIN MCKAY ELECTRIC COMPANY CONTRACTORS AND ENGINEERS

ELECTRIC LIGHTING PLANTS, SUPPLIES, FIXTURES, TELEPHONES, REFRIGERATING PLANTS AND ELEVATORS

35 Biltmore Ave.

PHONE 2516

Asheville, N. C.

# POCAHONTAS COAL

## Pisgah Fuel & Dray Co.

175 ROBERTS

PHONE 1499

PROVISIONS

597

REAL ESTATE

### Provisions

Armour & Co, 375 Deot  
Swift & Co, 347 Depot

### Publishers

Citizen Co (The), 8 Battery  
Park pl  
EVENING NEWS PUBLISH-  
ING CO, 30 e College  
KNOXVILLE DIRECTORY  
CO, 66 Amer Natl Bk Bldg  
MILLER ERNEST H, 66 Amer  
Natl Bank Bldg  
PIEDMONT DIRECTORY  
CO, 66 Amer Natl Bk Bldg  
SOUTHERN BLUE BOOK  
CO, 66 Amer Natl Bk Bldg

### Pumps

CAROLINA MACHINERY  
CO, Avery and Sou Ry (see  
bottom lines)

### Quarries

Balfour Quarry Co, 7 Electrical  
Bldg  
French Broad Quarry, Riverside  
Drive  
Montford Quarry, Montford Sta  
on Sou Ry  
Valentine W B, 7 Electrical  
Bldg

### Railroads

ASHEVILLE & EAST TEN-  
NESSEE RAILROAD CO,  
7 Broadway (see front cover  
and top lines)  
Southern Railway, ticket office  
60 Patton av; passngr and  
freight stations Depot st and  
Brook nr Plaza, Biltmore

### Railway Supplies

International Railway Switch  
Co, 523 Legal Bldg  
Interstate Railway Swith &  
Frog Co, 523 Legal Bldg

**"ASHLYN CAFE"**  
Southern Station, Gladstone Bldg.

Modern Cafe for Ladies and Gents.  
Lunches Packed on Short Notice.

PHONE 406      FLORENCE A. CORPENING, Propr

### Real Estate

ACEE J M, 68 Patton av (see  
front cover)  
ALBEMARLE PARK CO,  
Charlotte nr city limits (see  
p 21)  
Annandale Developments Co  
(The) (Inc), 27 Patton av  
(2d fl)  
Ashev Realty Co, 523 Legal  
Bldg  
ASTON, RAWLS & CO, 22-23  
Amer Natl Bk Bldg  
Atkinson Natt Son's Co, 10-11  
Revell Bldg  
Batterham Harry, Library Bldg  
(basement)  
Bledsoe J T & Co, 4 n Pack Sq  
Blue Ridge Development Co,  
404-405 Oates Bldg  
Campbell J M, 15 Revell Bldg  
\*Cannon & Oglesby, 44 s Mar-  
ket  
CAROLINA REALTY CO,  
14½ Biltmore av  
Carter G D, 23 Temple Court  
Central Development Co, 10 n  
Pack Sq  
Central Realty & Investment  
Co (The), 15½ Patton av  
Coleman Wm, 21 Electrical  
Bldg  
Coxe Frank (Estate of), 10 Bat-  
tery Park pl  
Donnahoe & Co, s Pack Sq cor  
Biltmore av  
Edwards Gwyn, 11 Temple  
Court  
Elk Mountain Orchard Co, 4 n  
Pack Sq  
Forbes & Campbell, 48 Patton  
av  
\*Forney S Real Estate Co, 4 Y  
M I Bldg  
Foy A B, 15 Revell Bldg

Electric  
Flat Irons

Asheville Power & Light Co.  
Phone 69

Meats

Kiibler & Whitehead

CITY MARKET

PHONES, 832 and 833

# Life Insurance Co. of Virginia

Organized 1871

Richmond, Va.

J. T. Sheehan, Supt. Rooms 3-4-5 Maxwellton Bldg., Patton Ave. and Church St., Asheville

Issues the most approved forms of Life Insurance Contracts from \$500.00 to \$50,000.00 with premiums payable quarterly, semi-annually and annually.

## Britt & Conner

Merchandise  
Brokers

"Gold Medal"

AND

"Dolly Varden"

Flour are the  
Best

Phone - 1471

Electrical Bldg.  
Asheville, N. C.

## D. G. DEVENISH PUBLIC ACCOUNTANT

Periodical Audits, Books Closed and Financial Statements Rechecked. Books Opened for New Corporations, Firms or Individuals.

Room 9 Citizens Bank Bldg. Asheville, N. C.

### REAL ESTATE

598

### RESTAURANTS

GREENE & GOODMAN, 1½  
Biltmore av (2d fl)

Grove E W Park Co, Charlotte  
cor Macon av

HALL S D, 14 Electrical Bldg  
(see p 15)

\*Hoell C T, 1 Eagle

\*Howell & McCoy, 2 Y M I  
Ingle F P, 9 Revell Bldg

Interstate Development Trust  
Co, 523 Legal Bldg

Johnston H E, 20 Temple Court

Johnston R P, 20 Temple Court

Johnston Wm Jr, 20 Temple  
Court

Kenilworth Development Co,  
Kenilworth Park

Logan W E, 23 Temple Court

Lorick & Boyd Realty Co, 18 s  
Pack Sq

Lyman A J, ) Paragon Bldg  
Lynch S A, 10 n Pack Sq

MCCLOSKEY REALTY CO  
(The), 61-63 Amer Natl Bk  
Bldg

MARSTELLER & CO, 20 Hay-  
wood

MARTIN J L, 3 Harkins Bldg  
(see side lines)

MESSLER F M & SON, 26-27  
Amer Natl Bank Bldg (see  
back cover)

MOALE & CHILES, 27 Patton  
av (2d fl) (see bottom lines  
and p 8)

Moore's Agency, 16 s Pack Sq  
Legal Bldg

Orchards (Inc) (The), 423-4

\*Pearson E W, 24½ Eagle

Penland J D & Son, 11 Temple  
Court

Piedmont Real Estate & Const  
Co, 10 Library Bldg

Potts R P, 23 Temple Court

REDFORD & BEERS, 5-6 Nat  
Green Bldg

Ray-Campbell Co, 1 Haywood  
Revell O D, 15 Revell Bldg

Reynolds N A, 16½ Patton av

Scott J T, 321-322 Legal Bldg

Sharp H T, 56 Amer Natl Bk  
Bldg

Southern Land Auction Co, 16  
s Pck Sq

Sulphur Springs Park Realty  
Co, 27 Patton av (2d fl)

Varnon W E, 3 Harkins Bldg

Villa Heights Co, 25 Amer Natl  
Bk Bldg

Watson D S & Co, Library Bldg  
(basement)

WESTERN CAROLINA  
REALTY CO, 10 n Pack Sq

and 9 College (see top lines)

Woodcock & Gillis, 21 Amer  
Natl Bk Bldg

WOODS F T H, 5½ s w Pack  
Sq

### Referees in Bankruptcy

Thomas F W, 8-9 Paragon Bldg

### Rental Agents

ACEE JOHN 68 Patton av (see  
front cover)

ALBEMARLE PARK CO,  
Charlotte nr city limits (see  
p 21)

Greene & Goodman, 1½ Bilt-  
more av (2d fl)

HALL S D, 14 Electrical Bldg  
(see p 15)

MCCLOSKEY REALTY CO  
(The), 61-63 Amer Natl Bk  
Bldg

MESSLER F M & SON, 26-27  
Amer Natl Bank Bldg (see  
back cover)

MOALE & CHILES, 27 Patton  
av (2d fl) (see bottom lines)

WESTERN CAROLINA  
REALTY CO, 10 n Pack Sq

and 9 College (see top lines)

### Reservoirs

### Restaurants

(See also Cafes and Eating  
Houses)

ASHLYN CAFE, 407 Depot  
(opp Sou Depot) (see cards  
in classified and street dept)

Baltimore Cafe, 412 Depot

Broadway Cafe, 24 Broadway

California Lunch Room, 36  
Biltmore av

CENTRAL CAFE, 5 s w Pack  
Sq

## J. C. McPHERSON

SLATE AND TIN ROOFING

Vulcanized Iron Work, Hot Air Furnaces

73 BROADWAY

PHONE 133

## PLUMBING STEAM AND HOT WATER HEATING

**CAROLINA**  
 "M & W" Indian

**COAL & ICE CO.** PHONE  
 50 Patton Ave.  
 Prompt Delivery - Weights Accurate

**130**

**RESTAURANTS**

599

**SANITARIUMS**

**CLUB CAFE & CANDY KITCHEN**, 19-21-23 Haywood

Crystal Cafe System, 8 n Pack Sq and 32 Patton av

Crystal Dairy Lunch, 56 Patton av

Dixie Cafe, 38 Biltmore av and 3 Eagle

Gold Sun Restaurant, 34 Biltmore av

Home Cafe, 408 Southside av  
 Langren Grill Room, Langren Hotel

McElreath H E, 267 Patton av  
**NEW YOAK QUICK LUNCH & RESTAURANT**, 11 Biltmore av (see p 11)

Pisgah Cafe, 22 Patton av

Ramsey J W, 344 w Haywood

Rea's Cafe, 414 Depot

Royal Cafe, 420 Depot

Silver Moon Lunch Room, 388 Depot

Southern Railway Dining Room  
 Son Ry Passngr Station

United States Cafe, 7 Broadway

Williams C H, 388 Southside av

Young Woman's Christian Assn  
 Lunch Room, 12 Church

**Riding Schools**

**VETERINARY HOSPITAL & RIDING SCHOOL**, 149 Patton av (see side lines)

**Roofers—Slate and Metal**

**ARTHUR W H**, 22 s Pack Sq and 4 Market (see front cover)

**ASHEVILLE ROOFING & HEATING CO**, 21 Broadway (2d fl) (see red tag and p 5)

**JOHNSON T P & CO**, 69-71 Biltmore av (see side lines)

**WILLIAMS - BROWNELL PLANING MILL CO**, Sou Ry tracks, Biltmore (see ribbon book mark)

**Rooms**

(See Furnished Rooms)

J. A. Walsh C. C. Stinewalt  
**Progressive Machine Works**  
 GENERAL REPAIR SHOP  
 All Work Guaranteed at Very Best Prices  
 Opp. Freight Depot ASHEVILLE, N. C.

**Roots and Herbs**

Lathrop H P & Co, 86 n Lexington av

McGuire J G & Co, 117 n Lexington av

**Rubber Goods**

**TEAGUE & OATES**, 2 n Pack Sq (see back cover)

**Rubber Tires**

**BROWN C L**, 21-27 n Lexington v (see dv at Blacksmiths)

**Safe Deposit Boxes**

**AMERICAN NATIONAL BANK**, Patton av cor Church (see front cover and page 4)

**BATTERY PARK BANK**, 13-15 Patton av (see front cover and bottom lines)

**CENTRAL BANK & TRUST CO**, s Pack Sq (see front cover)

**CITIZENS BANK**, Patton av cor Haywood (see p 4)

**Safes**

(Dealers)

**OFFICE SUPPLY CO**, 78 Patton av (see card at name)

**Sanitariums**

(See also Hospitals)

Ashev Mission Hosp, 5 Charlotte

**BIGGS SANITARIUM**, 104 Woodfin (see p 22)

Biggs Sanitarium, 104 Woodfin  
**BROADWAY TERRACE**, 153-159 Broadway

**B**EST  
**U**SIEST  
 12 PENLAND  
**Asheville Laundry Co.**  
 PHONE 2000

**Wm. A. Barnhill**  
 American National Bank Building  
**Commercial Artist**  
 Designs and Illustrations  
 Art Leatherwork  
 Mountain-Made Pottery  
**PICTORIAL PHOTOGRAPHY**  
 Special Albums of Western North Carolina Views  
 Made to Order

**CAROLINA MACHINERY CO.**

Founders, Machinists and Jobbers of Mill and Tannery Supplies. We make all kinds of Castings in Iron, Brass or Aluminum.

We Also Furnish Skilled Mechanics for Boiler Repairs.

PHONE 590

# Asheville Dray, Fuel and Construction Co.

Heavy Hauling of all kinds

WE FURNISH  
BUILDING STONE

Moving Furniture a Specialty

Cor. College & Broadway

Phone - - 223

SANITARIUMS

600

SCHOOLS

**T. P.  
Johnson  
& Co.**

**Sheet Metal  
Workers**

All Kinds of Roof-  
ing, Guttering and  
Conductor Work,  
Metal Ceiling, Sky-  
lights and Galvan-  
ized Iron Cornices

Office and Shop  
69-71 Biltmore Av.

Phone 325



\*CIRCLE TERRACE SANA-  
TOIUM, 44 Circle Terrace  
(see opp classified dept  
Colyer Julia Miss, 143 Broad-  
way  
ELBERMAR (The), 35 Victoria  
rd (see p19)  
Fairview Cottage, Sunset Drive  
GRUNER SANITARIUM, 29-  
31 Haywood

## THE GRUNER SANITARIUM

Phone 684

29-31 Haywood St., Asheville, N. C.  
Hydro-Thermo-Electro and Me-  
chano-Thermo-Dietics

Devoted to the thorough and scientific  
treatment for selected cases of Nervous-  
ness, Paralysis, Hayfever, Malaria,  
Asthma, Habit, Stomach, Rheumatism,  
Diseases of Women and other Chronic  
Diseases.

THE BATHS AND MASSAGE  
Department of the Sanitarium is  
open to the public. Skillful at-  
tendants for both LADIES and  
GENTLEMEN will administer  
Turkish, Russian, Cabinet, Betz,  
Hot-Air, Electric Light, Tub, Stiz,  
Foot, Shower and Needle Baths,  
Galvanic and Farradic Treat-  
ments Electric Vibrating, Swed-  
ish Massage and Movements.

Thure Brandt Massage for dis-  
eases of Women. Douche, Lavage.

Open Day and Night

THE GRUNER SANITARIUM  
29-31 Haywood St. Asheville, N. C.

Kenilworth Hall, Swannanoa  
Hill, Biltmore av  
Kiernan Sanitarium, 153-159  
Broadway

MERIWETHER HOSPITAL

(The), 24 Grove (see p 6)

MILDRED E SHERWOOD

HOME, 179 s French Broad  
av

Ottari Sanitarium, Grace (R F  
D 1)

Pines (The), 112 Pearson Drive  
St Joseph's Sanitarium, 428  
Biltmore av

Winyah Sanatorium, East cor  
Spears

Sash, Doors and Blinds

CITIZENS LUMBER CO, 20  
e College (see insert)

JONES WM M, 557 w Hay-  
wood (see p 3)

RICHMOND LUMBER CO,  
Richmond, Va (see top lines  
opp p 351)

MONTAGUE MNFG CO, Rich-  
mond, Va (see top lines and  
opp p 350)

WILLIAMS - BROWNELL  
PLANING MILL CO, Sou  
Ry tracks, Biltmore (see rib-  
bon book mark)

Saw Mills

(See Mills—Saw and Planing)  
Biltmore Saw Mill, office 519  
Legal Bldg, plant Biltmore

JONES WM M, 557 w Hay-  
wood (see p 3)

RICHMOND LUMBER CO,  
Richmond, Va (see top lines  
and opp p 351)

Scales

Independent Scale Co. Choctaw  
cor McDowell

Scenic Views

PELTON & HIGGASON, 11 w  
Pack Sq (see side lines)

Schools and Colleges

ASHEVILLE ACADEMY &  
ALLEN INDUSTRIAL  
HOME, 241 College (see p  
17)

Asheville Business College 8 n  
Pack Sq (3d fl)

ASHEVILLE HOME  
SCHOOL, Biltmore av cor  
Victoria rd

**THE MOORE PLUMBING CO.**  
*Sanitary Plumbing*  
Steam and Hot Water Heating, General Tin and Metal Work, Hot Air Furnaces  
17 E. College Phone 1025

# The BATTERY PARK BANK

ASHEVILLE, N. C.

City, County and State Depository

Capital \$100,000.00

Surplus and Profits \$170,000.00

# MAPLE FLOORING

HARDWOOD LUMBER OF ALL KINDS

Richmond Lumber Company, Inc.

4th & Stockton, Richmond, Va.

see Adv. Opposite Page 351

## SCHOOLS

601

## SHOE STORES

ASHEVILLE SCHOOL FOR GIRLS, 2 Woodfin (see back cover)

Asheville School of Musical Art Auditorium Bldg

BELMONT ABBEY COLLEGE, Belmont, N C (see insert)

BINGHAM SCHOOL (The), Bingham Heights (see inside front cover)

Emanuel Business College, 30 e College

Lindley Training School, W Asheville

Matney W W, 57 Cherry

Newton Academy, 570 Biltmore av

NORMAL & COLLEGIATE INSTITUTE, Biltmore av cor Victoria rd (see inside back cover and fly)

Patton School for Boys, 271 Haywood

PEASE MEMORIAL HOME, Biltmore av cor Victoria rd

ST GENEVIEVE COLLEGE AND ACADEMY, Victoria rd (see insert)

Stevens School, 15 Bearden av

Weaver College, Weaverville, N C

Y M C A Night School, Y M C A

(Riding and Driving)

VETERINARY HOSPITAL AND RIDING SCHOOL, 149 Patton av (see side lines)

### Seeds

Stricker L R, 22-26 College

### Sewer Pipe Mnfrs

Asheville Concrete Pipe & Block Co, 23 Temple Court

### Sewing Machines

Singer Sewing Mach Co, 18 n Pack Sq

**J. S. KREINUS**  
 Tailor to Ladies and Gentlemen  
 16 North Pack Square Asheville, N. C.

### Sheet Iron Metal Workers

ARTHUR W H, 22 s Pack Sq and 4 Market (see front cover)

ASHEVILLE ROOFING & HEATING CO, 21 Broadway (2d fl) (see red tag and p 5)

JOHNSON T P & CO, 69-71 Biltmore av (see side lines)

McLEAN CO (The), 95-97 Patton av

MOORE PLUMBING CO, 17 e College. (see side lines)

### Sheet Music

DUNHAM'S MUSIC HOUSE, 14 n Pack Sq

FALK'S MUSIC HOUSE, 76 Patton av (see side lines)

### Shingle Stains

BOWLES R E, 28 Broadway (see side lines)

### Shoe Stores

Boston Shoe Store, 30 Patton av

BROWN C W SHOE CO, 47 Patton av

CALL CO (The), 17 Biltmore av (see bottom lines)

Globe Sample Co (The), 14 Biltmore av

Guarantee Shoe Store, 4 Biltmore av

Long Shoe Co, 1 s w Pack Sq

NICHOLS SHOE CO (Inc), 2 n Pack Sq, (annex) 1 e College

REDWOOD H & CO, 7-9 Patton av

LI FE, HEALTH and ACCIDENT

I NSURANCE COMBINED IN ONE

F ORM OF POLICY.

E ALSO 20 YEAR ENDOWMENTS.

& Liberal Straight Life Contracts.

H OME COMPANY

E NTIRELY SAFE AND STRONG.

A CCIDENTS ARE FREQUENT,

L IFE IS UN-CERTAIN

T AKE ONE TODAY

H OME MONEY & HOME SPENT

Imperial Mutual Life & Health Insurance Co.

HOME OFFICE: ASHEVILLE, N. C. PHONE 495

# Moale & Chiles

## Real Estate and Insurance

27 Patton Ave., [2d fl] Phone 661

## City and Suburban Property

## FARMS and TIMBER LANDS

# WESTERN CAROLINA REALTY CO.

REAL ESTATE BROKERS—LOANS AND INVESTMENTS

Phones: Office 974, Residence 14.

10 N. Pack Sq. and 9 E. College.

J. W. Wolfe, Sec'y. & Treas.

**Goode & Hage (Inc.)**

**PRESCRIPTION DRUGGISTS**

"There is life in every drop of our medicines,  
when we fill your prescriptions you live."

Phone 718

66 Patton Ave., Opp. P. O.

R. B. Hampton  
Geo. Graham

**HAMPTON  
&  
GRAHAM  
Electric Co.**

14 W. College St.  
Asheville, N. C.  
Phone 1047

**Electrical  
Contractors**

## SHOE STORES

602

## STATIONERY

(Wholesale)

**CALL SHOE CO.**, 17 Biltmore  
av (see bottom lines)

**Shoemakers and Repairers**

Bowden Gilmer, 31 e College  
Champion Shoe Hospital, 6 Bat-  
tery Park pl

\*Compton J H, 439 Biltmore  
Davey W T, 30 w College  
Henninger J C & Son, 100 Pat-  
ton av

\*Henry Wade, 38½ Mountain

\*Hill C D, 8 Eagle

\***JUSTICE J C**, 153 Patton av  
(see opp classified dept)

King J P, 506 w Haywood

\*McDowell Elijah, 63 Eagle  
**NICHOLS SHOE CO.**, 2 n Pack  
Sq

Norton J M, 449½ Depot

Patty J H, 16 e College

**PETERSON W R**, 13½ Broad-  
way (see p 16)

Red Cross Shoe Hospital, 42  
Biltmore av

Sawyer J L, 532 Haywood

Solerwitz Israel, W Ashev

\*Stienback Jas, 178½ Livingston

Tilson J H, 309 w Haywood

Turner G B, 51 East

\*Vernon Elias, 12 n Spruce

**Shoe Shiners**

Champion Shoe Hospital, 6 Bat-  
tery Park pl

**SOCIAL SMOKE SHOP (The)**  
6 Biltmore av (see bottom  
lines)

 **Sign Painters**

(See Painters)

 **Slate and Metal Roofing**

**ARTHUR W H**, 22 s Pack Sq  
and 4 Market (see front cover)

 **Smoke Stacks**

**ARTHUR W H**, 22 s Pack S  
and 4 Market (see front cover)

**Soda Fountains and Supplies**

American Progressive Co, 348  
Depot

Ellis & Beadles, 90-92 Biltmore  
av

 **Soda and Mineral Waters**

(Dealers)

**BROADWAY PHARMACY**  
CO., 12 Broadway (Langren  
Hôtel) (see bottom lines)

**RED CROSS PHARMACY**  
(The), Charlotte cor Chest-  
nut (see side lines)

**SOCIAL SMOKE SHOP**  
(The), \* Biltmore av (see  
bottom lines)

 **Soft Drinks**

Andrews J B, 266 Depot

Davis J A, 346 Depot

Hermann Bros, 149 Biltmore av

Lamb Bros, 350 Depot

\*Nesbitt Jno, 240½ Southside  
av

Richardson Jas, Pearson Drive  
Trexler Walter, Southside av  
cor Church

**Sporting Goods**

Blomberg Louis, 17 Biltmore av

**Stables**

Biltmore Livery Co, Biltmore  
Brown W B & Son, 11 s Lex-  
ington av

**CHAMBERS & WEAVER CO.**  
11-15 Aston (see insert)

Creasman J H, 32 w College

**HILDEBRAND J V**, 58-60 Bilt-  
more (see side lines)

McReath J J, 61 n Lexington av

Ray W S, 18 Market

Swink W W, 46 s Market

Warren B W, 5 e Walnut

Young G W, 39-41 n Lexington  
av

 **Stationery**

**TEAGUE & OATES**, 22 n Pack  
Sq (see back cover)

W. M. F. JOHNSON, Prop.

PHONE 2231

**BIG 400 PRESSING CLUB**

Cor. Market and College Streets—Down Stairs

**CLEANING, PRESSING, DYEING AND REPAIRING**

E. W. SWEPSON, Tailor

ASHEVILLE, N. C.



# W. E. Wray

## Plumbing, Heating, Steam and Gas Fitting.

9 E. College St.

Phone 2683

STEAM

603

STENOGRAPHERS

### Steam Laundries

ASHEVILLE LAUNDRY CO,  
12 Penland (see side lines)  
MOUNTAIN CITY LAUNDRY,  
30 s Lexington av (see  
front and back cover)  
SWANNANOA LAUNDRY,  
22-24 Church (see back cover)

### Steam and Hot Water Heating

MOORE PLUMBING CO  
(The), 17 e College (see side lines)  
STEVENS S M, 1 Ravenscroft rd (see top lines and p 12)

### Stenographers—Public

BASKETTE FRANCES MISS,  
Langren Hotel (lobby)

### MISS FRANCES BASKETTE

### Public Stenographer



Local and Commercial Work  
at Reasonable Rates

Langren Hotel Lobby

Leave 2 INCHES .... Dsx—  
Diggs A L, 205 Oates Bldg  
Guffin O W Miss, 16 s Pack Sq  
Letter Shop (The), 52 Amer  
Natl Bk Bldg

BENTON J H MRS, Langren  
Hotel (lobby)

### Mrs. J. H. Benton

### Public Stenographer

Local and Commercial  
Work Solicited

Langren Hotel Lobby

PHONE 9170

DEVENISH A G MISS, 9 Paragon Bldg

### Miss A. G. Devenish

### Public Stenographer

Phone 1236 8 Paragon Bldg.

PAYSEUR HARRIET MIIS,  
69 Amer Natl Bk Bldg (see  
card at name)

SHANK M M MISS, 43 Amer  
Natl Bk Bldg (see card at  
classified Court Reporters)

### Photography

### PORTRAITS

### Commercial

"Land of the Sky"  
Views

Local View  
Post Cards

### Pelton &

### Higgason

Next to  
Princess Theatre  
ASHEVILLE, N. C.

### Veterinary Hospital and Riding School

149 Patton Av.

(Graduate of Cornell University)

Phone 2667

DR. M. M. LEONARD, Veterinarian  
J. J. POLLARD, Riding and Driving Instructor. Res. Phone 810

## D. S. Schandler

Phone 541 No. 6 Biltmore Ave.

Headquarters for Paper Napkins.

## SCHANDLER JR. 5c CLEAR HAVANA CIGAR

FRESH AND MOIST FROM AN UP-TO-DATE HUMIDOR

# VISITORS—TAKE NOTICE

Your home papers, all periodicals, all leading brands Cigars and Tobacco

**SUNNY SMOKE SHOP IS THE PLACE**

D. H. FATER, Proprietor

3 HAYWOOD

PHONE 102

**Asheville  
French Dry  
Cleaning  
Company**

4 N. Pack Sq.  
Office Phone 389  
Plant Phone 326

**Odorless  
Cleaning**

Silk Gloves  
Opera Coats  
Draperies, Laces  
Feathers, Slippers  
Gloves, White Furs  
Coat Suits  
Portieres, Rugs

**HATS CLEANED  
AND BLOCKED**

**Merchant  
Tailoring**

J. C. WILBAR, Prop.  
1 N. Pack Sq.  
PHONE 389

## STORAGE

604

## TAXIDERMISTS

### Storage

**ASHEVILLE DRY, FUEL &  
CONST CO**, Broadway cor  
College (see top lines and  
p 9) ( )  
Ashev Transfer & Storage Co,  
68 Patton av

### Stoves and Ranges

(See also Hardware)

**BEAUMONT FURNITURE  
CO**, 27 Biltmore av (see side  
lines)  
**BILTMORE FURNITURE CO**  
27 Biltmore av (see side  
lines) ( )  
**GREEN OTTIS HDW CO**, 11  
s w Pack Sq (see side lines)  
Schanck R H Stove Co, 55 Broad-  
way and 50 Biltmore av

### Stove Repairers

**McBEE A C**, 13½ Broadway  
(see p 16)

### Street Railways

**ASHEVILLE POWER &  
LIGHT CO**, Patton av cor  
Asheland av (see side lines)  
**ASHEVILLE & EAST TENN  
R R CO**, 7 Broadway (see  
front cover and top lines)

### Studios

**PELTON & HIGGASON**, 9½  
n Pack Sq (see side lines)

### Surgeons

(See also Physicians, Etc)  
**COCKE C H**, 101 Citizens Bldg  
**GLENN E B**, 1-3 New Sondley  
Bldg  
**HERBERT W P**, 16 Medical  
Bldg  
**REEVES A F**, 2 n Pack Sq (2d  
fl)

### Surveyors

(See also Engineers)

**BROWN R S**, 321-322 Legal  
Bldg (see card at name)

### Swimming Pools

**Y M C A Swimming Pool**, Y M  
C A Bldg

### Syrups Manufacturers

### Tailors

(See also Merchant Tailors)  
**ASHEVILLE FRENCH DRY  
CLEANING CO**, 4 n Pack  
Sq (see side lines)  
**\*BIG FOUR HUNDRED  
PRESSING CLUB**, Oates  
Bldg (basement) (see bot-  
tom lines)

Blatter Max, 8 w College  
**DIXON B F** 422-424 Depot (see  
p 16)

Fashion (Tailoring Co, 10½  
Church

**GLASER I W**, 16 Patton av  
**\*JONES J EUGENE**, 35 e Col-  
lege (see opp classified dept)  
**KREINUS J S**, 16 n Pack Sq  
(see cards in classified and  
street dept)

Logan S T, 12-14 s Pack Sq  
**\*McGinnis J H**, 44 s Market  
Marquardt J A, 6½ Biltmore av  
Morris & Co, 5 e Pack Sq  
Petrie H P, 8 Pack Sq (2d fl)  
**\*Sigmon W L**, 2 Eagle  
Vogue (The), 6-11 Nat Green  
Bldg

**WILBAR J C**, 4 n Pack Sq (see  
side lines)

### Tea and Coffee

### Talc—Miners and Mfgs

**GEORGIA TALC CO**, 212-214  
Legal Bldg

### Tanners

Rees Hans Sons, s end Avery

### Taxidermists

Fain N W, 18½ Biltmore av

**BON MARCHE** "Dry Goods and Ready-to-  
Wear Apparel of Quality."

Cor. Lexington and Patton Aves.

Phone 2500

# Pisgah Fuel & Dray Co.

# COAL

All Grades of  
Domestic  
COAL

OFFICE & YARDS 175 ROBERTS

PHONE 1499

TEA

605

TRADE LISTS

## Tea and Coffee

**ASHEVILLE COFFEE & TEA CO.**, 35 e College  
Blue Ridge Tea Co, 39 e Col-  
lege

## Terra Cotta Sewer Pipe

**STEPHENS S M.**, 1 Ravenscroft  
rd (see top lines and p 12)

## Telephones and Telegraph Co's

Asheville Telephone & Tele-  
graph Co, 32 w Walnut

**POSTAL TELEGRAPH-CA-  
BLE CO.**, 1 Haywood and  
400 Depot

**WESTERN UNION TELE-  
GRAPH CO.**, 62 Patton av,  
Langren Hotel, Sou Ry. Sta  
and Biltmore

## Telephone Supplies

**PIEDMONT ELECTRIC CO.**,  
64 Patton av

## Theatre Companies

(See Amusement Companies)

## Theatres and Places of Amuse- ment

Asheville Auditorium, Haywood  
Junction Flint

Galax Theatre 41 Patton av  
Majestic Theatre College cor  
Market

Princess Theatre, 9 n Pack Sq  
Strand (The), 17 Patton av

## Timber Lands

**MARTIN J L.**, 3 Harkins Bldg  
(see side lines)

**MOALE & CHILES.**, 27 Pat-  
ton av (2d fl) (see bottom  
lines)

**WESTERN CAROLINA  
REALTY CO.**, 10 n Pack Sq  
and 9 College (see top lines)

## Tinners

**ARTHUR W H.**, 22 s Pack Sq

**"ASHLYN CAFE"**

Southern Station, Gladstone Bldg.  
Modern Cafe for Ladies and Gents. Lunches Packed  
on Short Notice.

PHONE 406      FLORENCE A. CORPENING, Propr.

and 4 Market (see front cov-  
er)

**ASHEV ROOFING & HEAT-  
ING CO.**, 21 Broadway (2d  
fl) (see red tag and p 5)

**JOHNSON T P & CO.**, 69-71  
Biltmore av (see side lines)

McLean Co (The), 95-97 Patton  
av

**McPHERSON J C.**, 73 Broad-  
way (see bottom lines)

**MOORE PLUMBING CO**  
(The), 17 e College (see side  
lines)

Trexler D Sheet Metal Wks,  
157?159 Biltmore av

## Tire Repairers

(Se General Repairers)

## Tobacco Manufacturers

Asheville Tobacco Co, 35 w  
Walnut

## Toilet Articles

**BROADWAY PHARMACY** 12  
Broadway (Langren Hotel)  
(see bottom lines)

**TEAGUE & OATES**, 22 n Pack  
Sq (see back cover)

## Toys

Blomberg Louis, 17 Biltmore av

## Trade Lists

**PIEDMONT DIRECTORY**  
CO, 66 Amer Natl Bk Bldg

**LIGHT AND POWER**

**Asheville Power and Light Company**

PHONE 69

# Poultry

# Kiibler & Whitehead

CITY MARKET

PHONES, 832 and 833

# Life Insurance Company of Virginia

ORGANIZED 1871

Richmond, Va.

J. I. Sheehan, Supt. Rooms 3-4-5 Maxwellton Bldg., Patton Ave. and Church St., Asheville

Has won the hearty approval and active support of the people by its promptness and fair dealing during the FORTY-FIVE YEARS of its operation.

**J. E. JOYNER**  
**Builder**



Phone 2367  
 Room 23  
 Revell Building  
 Asheville, N. C.

**Mrs. Wilder's Hand Laundry**  
 FIRST-CLASS WORK ONLY. WE STRIVE TO PLEASE OUR CUSTOMERS.  
 E. Wilder, Mgr.  
 Phone 1354 No. 7 Montford Ave.

## TRANSFER

606

## VEGETABLES

### Transfer Companies

ASHEVILLE DRAY, FUEL & CONST CO, Broadway cor College (see top lines and p 9)

Asheville Transfer Co Sou Ry Passngr Sta

Ashev Transfer & Storage Co, 68 Patton av

Citizens Transfer Co, 48 Patton av

City Transfer Co, 20 s Pack Sq (basement)

Quick Service Transfer Co, 9 s Market

Reed Clyde Transfer Co, 18 s Pack Sq

UNION TRANSFER, 193 Asheland av (see below)

### Trust Companies

CENTRAL BANK & TRUST CO, Legal Bldg, s Pack Sq (see front cover)

Interstate Development & Trust Co, 523 Legal Bldg

WACHOVIA BANK & TRUST CO, 36 Patton av (see stencils and p 8)

### Typewriters—Dealers

OFFICE SUPPLY CO, 78 Patton av (see card at name)

Remington Typewriter Co, 2-3 Harkins Bldg

UNDERWOOD TYPEWRITER CO, 3 Electrical Bldg

### Typewriter Supplies

OFFICE SUPPLY CO, 78 Patton av (see card at name)

### Undertakers and Embalmers

(See also Funeral Directors)  
 HARE & CO, 19-21 Biltmore av (2d fl)

LEWIS R J UNDERTAKING PARLOR, 49 e College (see center lines)

Noland, Brown & Co, 14-16 Church

\*Peoples Undertaking Co, 31 Eagle

\*Wilson Undertaking Co, 18 Eagle

### Upholsterers

Galer E E, 118 Patton av  
 \*Gray H G, 101 Lexington av

### Vulcuum Cleaners

OFFICE SUPPLY CO, 78 Patton av (see card at name)

### Varnish

(See Paints, Oils, Etc)

### Vegetables

(See Produce)

Telephone 298 WOOD and COAL

Furniture, Piano and  
 Baggage Transfer

UNION TEAMSTERS

**W. P. KILPATRICK**

Fancy Groceries  
 Grain and Feed

Fresh Country Produce

When You Need a Good  
 Dray, Phone 298

Draying of All Kinds Done  
 on Short Notice

193 Asheland Avenue

### Trunks Bags and Valises

FINKELSTEIN H L, 23-25 Biltmore av (see side lines)

REDWOOD H & CO, 7-9 Patton av

# ASHEVILLE ICE CO.



Wholesale and Retail Dealers in PURE ICE

8 S. Market St.

—:—

—:—

—:—

Phone 72

**ASHEVILLE**

**COAL CO.**

**PHONE**

**40**

6 North Pack Sq.

**M & W COAL**

VETERINARIANS

607

WOOLEN

**Veterinarians**

**LEONARD M M DR**, 149 Pat-  
ton av (see side lines)  
**Prince B L**, 22 Montford av  
**STEPHENS S H**, 32 w College

**BOWLES R E**, 28 Broadway  
(see side lines)  
**EXCELSIOR PAINT & PA-  
PER HOUSE**, 34 Broadway  
(see back cover)  
**Fitzpatrick R L & Son**, 11  
Broadway  
**Nash & Dalton**, 7 e College  
**Perkinson T J**, 57 Broadway

**BIGGEST  
BUSIEST  
BEST**

**Asheville  
Laundry  
Co.**

**Phone 2000**

**12 PENLAND**

**DR. S. H. STEPHENS**

**Veterinary Surgeon**

Graduate of Cincinnati  
Veterinary College.

Three Years Experience  
as Government Veteri-  
narian.

**Office and Hospital**

**32 West College St.**

**PHONES 50 and 1689**

**Asheville, - - N. C.**

**Warehouses**

(See Storage)

**Watch Guard Mnfrs**

(Leather)

**PETERSON W R**, 13½ Bilt-  
more av (see p 16)

**Watchmakers**

(See also Jewelers)

**Jennetret L W**, 22 s Pack Sq  
**TILLMAN J A**, 17 Broadway

**Water Companies**

**MUNICIPAL WATER DEPT**,  
City Hall, 1st fl

**Wheelwrights**

(See also Blacksmiths, Etc)

**BROWN C L**, 21-27 n Lexing-  
ton av (see adv at classified  
blacksmiths)

**Wood Dealers**

**CAROLINA COAL & ICE CO.**  
50 Patton av (see top lines)  
**Hayes J F**, w Chestnut nr  
Broadway

\***Lance J E**, Eagle nr Valley  
**SOUTHERN COAL CO**, 10 n  
Pack Sq (see insert)  
**SOUTHSIDE WOOD YARD**,  
180 Southside av (see p 12)

**Wood Pulp Mnfrs**

**Champion Fifer Co**, Canton,  
N C

**Woolen Mills**

Biltmore Estate Industries,  
Woolen Mills, Sou Ry tracks  
Biltmore

**Let Me Board  
Your Horses  
at**

**J. V. Hilde-  
brand's  
Hitch, Sale  
and  
Feed Stable**

**58-60**

**Biltmore Ave.**

**Phone 82**

**Wheeler R S**, Biltmore Estate

**Victrolas**

**DUNHAM'S MUSIC HOUSE**,

14 n Pack Sq

**FALK'S MUSIC HOUSE**, 76  
Patton av (see side lines)

**Vulcanizing**

**Ashev Steam Vulcanizing Co**, 5  
e College

**Wagon and Carriage Makers**

**BROWN C L**, 21-27 n Lexing-  
ton av (see adv at classified  
blacksmiths)

**McRary Co (The)**, 65-67 Bilt-  
more av

**Wall Paper**

**ASHEVILLE PAINT &  
GLASS CO**, 57 Biltmore av  
(see top lines)

**Founders, Machinists and Jobbers of Mill and Tannery Supplies**

**PHONE 590**

When in the Market for  
Pipe and Fittings, let us  
make you prices.

**CAROLINA MACHINERY CO.**

**PHONE 590**

If it's a Gas Engine let us  
figure with you, also on  
other kinds of Machinery

# PLUMBING

S. M. Stevens : Phone 1314

## MODERN HOME HOTEL

H. B. JAMES, Propr.

American and European Plan

Excellent Cuisine

Nos. 30 and 32  
Broadway

Everything New

All Modern Conveniences

Asheville, N. C.

Phone 2015

FRANK J. NEVERCEL

**BICYCLES**

Dealer and Repairer

Sundries and Supplies

Gun and Locksmith

47 W. College St.

## Asheville, N. C., Street Directory

Giving Names of Householders and Denoting Business places.

Vol XV

THE PIEDMONT SERIES

1916

Note—All streets and avenues are arranged in alphabetical order; the house numbers are arranged in numerical order, with names of occupants after each number.

Dash (—) before names denote that the number is wanting.

Star (\*) before names generally means that such persons are colored.

ADAMS

608

ANN

**THE BEST IN  
PIANOS  
AND MUSIC  
WILLIAMS & HUFFMAN'S  
MUSIC HOUSE**

ADAMS—s from 54 Bartlett to Southside av

- 20 Prosser Fillmore
- 25 Kale P T
- 29 Porter R R
- 33 Monteath A D
- 37 Killian F M
- 66 Broughton Lena W Mrs
- 70 Whitaker W B
- 72 Chester J E

ALBEMARLE PARK — (See Charlotte Street) Manor (The), hotel

ALL SOULS CRESCENT—See Biltmore

ALLEN—W Asheville

ANANDALE AV — (formerly Josephine) e from Merrimon av, 1 n of Hillside

- 16 Dickinson E C
- 18 Thompson E L Mrs
- 31 Bates C W Rev
- 36 Watkins P J (Henrietta intersects)

39 Selby Jos

40 Vacant

- 56 Enoch J L Glass E L
- 59 Patterson C W
- 60 Harris W D
- 61 Young W W
- 62 Mitchell T L
- 67 Eller E E
- 78 Herron P G
- 80 Adams W M
- 81 Bolter W R
- 87 Pryor W C

(Louise intersects)

- 97 Lindsey J H
  - 120 Vacant
  - 128 Vacant
  - 129 Sharp H T
- ANN—n and s from Pattan av, 2 w of French Broad av
- ➔ Going North

- 19 Roberts R C
  - 23 Nichols Chas
  - 27 Baldwin C L
  - 28 Dermid A J
  - 32 Sutherland W H Holcombe Cleveland
  - 34 Lindsay F M
  - 38 McLean W P
  - 39 Lotspeich C E
- ➔ Going South

- 10 Furey S J
- 12 Powell H F
- 16 Jones A C Seay J B
- 17 Warlick Jasper
- 20 Warren H M
- 21 Baldwin Penrose

## Broadway Pharmacy Co.

"NOT FOR SIZE BUT FOR SERVICE"

12 Broadway (Langren Hotel)

Phones 2004-2005

# THE MARTIN LYNCH COMPANY

Shippers of Popular Whiskies at Popular Prices

515 State

BRISTOL, VA.

**100<sup>0</sup>/<sub>0</sub>** **CHEROKEE CORN**  
**PURE** **\$2.00** **Per Gal**  
**HO EST** **Express Collect**  
**STRAIGHT**

*This whiskey is made by the old North Carolina Sweet Mash process in copper still, contains no fusel oil or any other deleterious substances and is highly recommended as a thorough and reliable stimulant. ABSOLUTELY PURE AND WHOLESOME. Every barrel backed by Uncle Sam's double stamp Guarantee.*

OLD BEDFORD APPLE BRANDY—  
 Not a cheap "blend" or a flavored "compound." It is a straight 100 proof brandy.

1 gal. exp. pd. .... \$4.00  
 2 gals. exp. pd. .... 7.50  
 3 gals. exp. pd. .... 10.50

YUBA COUNTY PEACH BRANDY—  
 Not a cheap "blend" or a flavored "compound." It is a straight 100 proof brandy.

1 gal. exp. pd. .... \$4.00  
 2 gals. exp. pd. .... 7.50  
 3 gals. exp. pd. .... 10.50

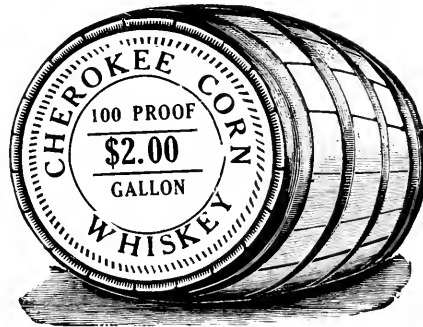

Send us a postal  
 for complete  
 Price List

## **PARKWOOD**

Not Rectified, but a Pure 100 Proof Kentucky Bourbon Whiskey, \$3.00 per gal. express paid

SEE other side  
 for additional  
 prices

### **A Few Reasons Why You Should Order from Us**

- 1st. We sell popular Whiskies at popular prices.
- 2nd. The quality of our goods is unexcelled.
- 3rd. Our prices are the lowest.
- 4th. We are a "square-deal" firm—you are entitled to just treatment.
- 5th. We are the promptest shippers. Your orders receive immediate attention when you send them to Lynch.
- 6th. We do not make idle boasts; we have ample means to back up every statement we make. Reference: Any commercial agency in the United States; any bank or business house in Bristol.
- 7th. You should order from us because we are good judges of whiskey. All goods we buy from the distillers must be first-class, or we will not accept them. Hence you take no chance; you always get good quality when the goods come from Lynch's.
- 8th. We are RESPONSIBLE; you are running no risk of loss when you send your orders to us. We GUARANTEE the safe arrival of your shipments.

### **BEER**

We are wholesale distributors of Beer and quote the following low prices. We will allow you 20 cents per dozen for empty bottles when returned.

	1 doz.	4 doz.	10 doz.
<b>Pabst</b> Blue Ribbon .....	\$1.25	\$5.00	\$10.50
Red, White and Blue.....	1.00	4.00	9.50
Chattanooga Brewing Co.'s Magnolia.....	1.00	3.50	8.50
Amber Bottled Beer.....	1.00	3.40	8.00
Royal Pale .....	1.00	3.40	7.50
Jung's Cincinnati .....	1.00	3.40	7.50
S-gallon Keg Magnolia Beer.....			2.25

You must include with our order for Keg Beer \$2.00 deposit for keg. When keg is returned we refund your \$2.00.

We do not pay any express or freight charges on beer.

## BARREL GOODS

### CORN WHISKIES.

		Express Paid.		
		1 gal.	2 gals.	3 gals.
No. 1	Boone Creek, express collect	\$1.50	\$3.00	\$4.50
No. 2	Old Coon Hollow	2.00	3.80	5.70
No. 3	New White Corn	2.00	3.80	5.70
No. 1	W. T. Sam's Pure White Corn	2.25	4.40	6.60
No. 5	Pure N. C. Corn, 100 Proof	2.50	4.75	7.00
No. 6	Pleasant Valley Corn, 100 Proof	2.75	5.25	7.85
No. 7	Martin Lynch's Corn	2.25	4.40	6.60
No. 8	Old Sheehan Corn, Bottled in Bond	4.50	8.75	12.00
No. 8A	Old Hundred Corn, Bottled in Bond	4.00	7.75	11.00
No. 9	Old Storage, Old and Mellow, 100 Proof	3.00	5.75	8.50
No. 10	Old Moon, the best made, 100 Proof	3.25	6.25	9.00
No. 11	Corbin Corn, Bottled in Bond	4.00	7.75	11.00
No. 11A	Double Stamp, 100 Proof, Water White	3.00	5.75	8.50
No. 11B	Blue Diamond, 100 Proof Old Corn	3.50	6.75	10.00
No. 11C	Cherokee Corn, 100 Proof, express collect	2.00	4.00	6.00

### BOTTLED IN BOND WHISKIES, 4 TO 8 YEARS OLD.

		Express Paid.		
		4 qts.	8 qts.	12 qts.
No. 46	Sunny Brook, full qts., express collect	\$4.00	\$7.75	\$10.50
No. 47	O. F. C. Kentucky Bourbon, 7 years old	5.00	9.75	12.50
No. 48	Kentucky Greenbrier	5.00	9.50	12.75
No. 49	Mellwood	4.00	7.75	11.50
No. 50	Edgewood, very fine Kentucky Bourbon	4.50	8.25	12.00
No. 53	Green River	5.00	9.75	12.75
No. 54	Old Taylor, Original Yellow Label	5.00	9.75	12.50
No. 56	Canadian Club	5.00	9.75	14.00
No. 57	Jackson Club, 6 years old	4.00	7.75	10.50
No. 58	Old Sage, 5 years old	4.00	7.75	10.50
No. 59	Atherton	5.00	9.25	12.00
No. 60	Thomas Moore, 7 years old	4.00	7.75	11.00
No. 61	Limerick Kentucky Bourbon	4.00	7.75	10.50
No. 62	Tyrone Kentucky Bourbon	4.00	7.75	10.50
No. 63A	Overholt	4.00	7.75	11.50
No. 63B	Queen of Nelson	4.50	8.75	12.00
<b>No. 63C</b>	<b>Kentucky Bourbon, express collect</b>	<b>3.10</b>	<b>6.20</b>	<b>8.75</b>

### BARREL GOODS.

#### RYES AND BOURBONS.

		Express Paid.		
		1 gal.	2 gals.	3 gals.
No. 31	Coosa Valley, express collect	\$1.50	\$3.00	\$4.50
No. 32	XXX Lincoln Club Rye	2.00	3.80	5.70
No. 33	Preston Springs Bourbon	2.00	3.80	5.70
No. 34	Martin Lynch's Private Stock Rye	2.50	4.75	7.00
No. 35	Lasonia Rye—Mellow and Fine	2.50	4.75	7.00
No. 36	Sunny Brook, 100 Proof, 4 years old	3.50	6.75	9.75
No. 37	Paul Jones Pure Rye	3.00	5.75	8.50
No. 38	Pleasant Springs Bourbon	3.00	5.75	8.50
No. 39	Jefferson Club	3.50	6.50	9.00
No. 40	Kentucky Dew Bourbon	3.50	6.75	9.00
No. 41	Parkwood Bourbon, 100 Proof	3.00	5.75	8.50
No. 42	Old T. B. Ripy, 100 Proof	3.50	6.75	9.75
No. 43	Beldfield Rye, express collect	2.00	3.75	5.70
No. 44	Mellwood Bourbon	3.50	6.75	9.75
No. 45	Overholt Penn. Pure Rye	3.50	6.75	10.00

### CASE GOODS DISTILLERY BOTTLING.

		Express Paid.		
		4 qts.	8 qts.	12 qts.
No. 12	Paul Jones, 1 Star	\$3.75	\$7.25	\$9.75
No. 13	Cascade, full quarts	5.00	9.50	12.50
No. 14	Mount Vernon, full quarts	6.00	11.50	16.00
No. 15	Jefferson Club, full quarts	3.75	7.25	9.75
No. 16	Cream of Baltimore, full quarts	3.75	7.25	10.00
No. 17	Cream of Kentucky, full quarts	4.00	7.50	
No. 18	White Oak, full quarts	4.00	7.50	10.50
No. 19	Old Henry, full quarts	3.75	7.25	9.75
No. 20	Maryland Club	5.00	9.75	12.00
No. 21	Three Crown, Very Old Rye	5.50	10.50	13.50
No. 21A	Gannymede	3.75	7.15	9.75
No. 21B	Thixton Club, 21 years old	9.75	18.00	24.00
No. 21C	Three Feathers	7.00	13.00	18.00
No. 21D	Four Roses	6.75	12.75	17.50
No. 21E	Queen of Nelson, 20 years old	8.00	15.50	22.00

The Martin Lynch Co.    515 State St., Bristol, Va.



Yellow Pine  
White Pine  
Hardwoods

See opp. page 350

# LUMBER

SASH, DOORS, BLINDS

# Montague Mfg. Co.

Broad Street and Belt Line  
RICHMOND - VIRGINIA

ARLINGTON

609

ASHELAND AV

28 Bouterse Jno  
ARLINGTON—e from 59 Charlotte

- 14 Cox Misses
- 17 Whitaker J E
- 18 Under Constr
- 19 Fansler N O
- 21 Rickman H R
- 23 Bard C I
- 24 Bell W F Dr
- 34 Zimmerman C St V Dr
- 35 Lorick J M
- 37 Claverie J S
- 38 Sites A B
- 40 Boardman Misses
- 43 \*Clayton T E
- 46 Ford J F
- 51 Robinson E J Mrs
- 52 Grady N H
- 58 Dunn G W
- 60 Paul A A

(Furman av intersects)

- 80 Phillips T A
- 81 McIntire C R
- 83 Boger W O
- 85 Parker C H Mrs
- 87 L'Engle Louise Mrs
- 89 Enthoffer E J

ARLINGTON—West Asheville

ASHELAND AV — s from 100 Patton av to Southside

- 18 Hayes E L
- 22 King P A
- 23 Randall E R
- "Trviola" (The)
- 25 Powell E B
- 30 Lee J S
- 33 Fitzgerald W E
- 34 Buchanan J F
- 42 Hatchell Bessie Mrs, bdg
- 44 Parkins W S
- 50 Carpenter E B Mrs
- 50 Carpenter E B Mrs
- 51 Southerland C B
- 54 Padgett J M
- 56 Johnson Annie Miss
- 58 Ivey Levi
- 59 Buchanan I B
- 62 Shaver Vance
- 63 Shuford E B
- 66 "Bon Air"
- Fulton R W Mrs, boarding
- 68 Stone V L
- 70 Rickert J F
- 73 Lee Eliza E Mrs
- 77 Smathers J E

**J. S. KREINUS**  
Tailor to Ladies and Gentlemen  
16 North Park Square Asheville, N. C.

- 78 Templeton W C
- 79 Lee C G
- 84 Shockley H S
- (Philip begins)
- 85 Whitehead R O
- 86 Walker C P Miss
- 90 Johnigan W M
- 91 Miller J D
- 98 Clark C D
- 99 Green Gay
- 100 Kingston J R
- 104 Hayes B G
- 105 Arthur J W L
- 106 Mills C E
- 109 Bryson H W
- 111 Blain J H
- 117 Smith R P Rev
- 113 Cliff H G
- 122 Clark D C
- 123 Chambers E C
- 131-133 Clark J J
- 132 Russell A C
- 135 Baird Sallie Mrs
- 136 Scherr Max
- (Wallach intersects)
- 140 Noland M C
- 141 Morris G H
- 146 Jarrett E C
- 147 Alexander May Miss
- 150 Wrenn G W
- 156 Wilson T E
- (Morgan av begins)
- 157 Donnan G W
- 163 Blaylock W C
- 165 Hayes W B
- 169 Holcombe T B
- 172 Williams Loduska Mrs
- 173 Carr Everett
- 174 Riley W R
- 180 Noblitt M W
- 180½ Penland Weldon
- 181 Ella A C Mrs
- 183 Steele Samantha Mrs
- 186 Bean A J
- 189 Barrett J F
- 190-214 Asheland Av Grad'd Schl
- 193 Kilpatrick W P. gro

23-25 Biltmore Av. (S. Main)

Phone 887

**H. L. FINKELSTEIN, Loan Office**  
Trunks and Leather Goods a Specialty

**Charles H. Honess**

**Optometrist and Optician**

Exclusive Maker of  
**ATLAS SHUR-ON EYE GLASSES**

Perfect Glasses That  
Suit Your Eyes

The Home of Ce-  
Rite Toric Lenses

We make a specialty  
of correcting optical  
defects with properly  
fitted glasses

54 Patton Ave.  
Opposite Postoffice

**Moale & Chiles**

Real Estate and Insurance  
27 Patton Ave., (2d fl) Phone 661

General Agents United States Fidelity & Guaranty Co.



There is Nothing Better Than the Best

THIS IS IT

For Prompt Deliveries Ring

9 2 4

The Red



Pharmacy

Cor. Charlotte and Chestnut Sts.

Prescriptions, Magazines, Ice Cream, Candies, Sick Room Supplies

Jesse L. Martin  
Real Estate, City and Suburban Property

Farms and Timber Lands a Specialty

Phone 852

3 Harkins Bldg.

ASHELAND AV

610

AUSTIN AV

Union Transfer  
(Silver begins)

- 199 Michalove Isaac
- 203 Michalove Isaac, gro
- 207 Kilpatrick W F  
Folson C D
- 211 Arwood M W
- 216 Briggs C C
- 219 \*Jamison A J  
\*Hall J T
- 219 \*Simpson Allen
- 223 \*Barber Warren
- 226 Messer S M
- 229 \*Brown Jane
- 236 \*Nesbit Wm
- 238 \*Brown Wm
- 247 Nelson Walter
- 272 \*Jackson Andrew  
\*Pinkston Jack
- 240 \*Singleton Saml
- 242 \*Penland Jno
- 245 \*Reddick Chas
- 262 \*Owen Malissa
- 265 \*Jeffrey Annie
- 267 \*Mayer G W
- 275 1/2 Vacant
- 281 Tomberlin A
- 293 Tomberlin G G

(Phifer intersects)

- 295 Sprouse O G
- 299 Williams Wm
- 302 \*McDonald Mary
- 303 \*Tate W M
- 304 \*Moore Lee
- 305 \*Rutherford Jno
- 315 \*Rutherford Jas
- 321 \*Hudson Isaac
- 325 Wilson Jane

ASHEVILLE AV—W Asheville

ASSENSETH — east from 210  
Broadway

ASTON—w from 43 Biltmore av

- 5 Templeton W C, carp
- 7 Jenkins W G, painter  
Huff J H & Son
- 9 Swink & Co, painters
- 11-15 Chambers & Weaver Co,  
stables
- 33 Guffey J A

ASTON PARK—w from 129 s

- French Broad av
- Vaughn Hardy
- Wilson T L
- 1 White S M Mrs
- 2 McNeely O C Mrs
- 4 Patterson T S

ASTON PLACE — west from

Church, s of Biltmore av

- 5 Sherrill E C Mrs
- 6 Stikeleather Gilliland
- 7 Buckner Neptune
- 8 Brown O T Mrs
- 9 Goodloe J T
- 12 1/2 \*Loder Sarah
- 14 \*Latimer Texie
- 24 \*Owens Wm

ATKIN—e from 140 Biltmore  
av

7 \*Harper Cordelia

\*Hall Cornelius

\*Burton Bertha

\*Hill Leona

17 \*Ledbetter Adeline

\*Moore Zora

(Valley intersects)

- 34 Marquardt J A
- 39 Meares Gaston
- 40 Hudson W B
- 41 Braman H O
- 44 Boling E J Mrs
- 46 Austin F J
- 51 Sugg J K
- 117 Smith J

ATKINSON—n w from junc-  
tion of Haywood and Hill

- 13 Couch G W
- 21 Huntley Wm
- 25 Whittemore G W
- 27 Vacant
- 29 Gillis Robt
- 38 Anderson M G Mrs  
Freeman Ella Mrs
- 38 (r) Roberts P N
- 42 Brooks Alfred
- 49 \*Kearns I W
- 53 Faith Cottage Rescue Home
- 69 Bradley J N
- 75 Davis C L
- 78 McGalliard A G
- 85 Dayton T J  
Sheppard T C
- 89 Bradley E F
- 90 Rogers W F
- 100 Wilson W T  
Harris R A Mrs  
Wilson James

AUGUSTA—n e from Murdock,  
1 n of Hillside

AUSTIN AV—n from Spears,  
1st e Merrimon av

North State Fitting School  
(boys)

THE CALL CO.

SELLS FOR CASH AND SELLS FOR LESS

17 Biltmore Ave.

Phone 1916

# Asheville Paint and Glass Company

No. 57 Biltmore Ave. Phone 1779

## LUCAS TINTED GLOSS PAINTS

Covers Most, Wears Longest

Wholesale and Retail  
Paints, Varnishes, Oils,  
Brushes, Glass, Wall  
Paper, Calumaine, Etc.,  
Etc.

AUSTIN AV

611

BATTERY PK HILL

- 7 Birkemeyer Frank
- 19 Taylor J D
- 22 Lee J M
- 24 Donald J M
- 25 Miller O H
- 38 Bradley S O
- 42 Shaw C D
- 44 Mears F A
- AVERY**—s from 548 w Haywood
- 2 Smith M G
- 40 Calloway Wm
- 42 Johnson Walter
- 46 Barnes A B
- 50 Franklin Green
- 54 Burrell P D
- 58 Murray Robt
- 64 Jones S H
- 68 Sherrill Chas
- 70 Vacant
- 72 Moss Ella Mrs
- 73 Wright J E
- 78 Archie J A
- 80 Wright D G
- 81 Vacant
- 86 Henson Lillie Mrs, gro
- 90 Vacant
- 91-99 Storage Supply Co
- 94 House Henry
- 96 Owensby Leah Miss
- 100 Vacant
- 104 House Winnie
- 108 Atkins C L Miss
- 131-151 Asheville Power & Lgt Co, power house
- 140 Asheville Power & Lihgt Co, gas plant
- 171 Standard Oil Co
- Westall W H & Co, yards
- (Sou Ry intersects)**
- Amer Feed Milling Co
- Citizens Lmbr Co, yard
- Gaddy Jas
- \*Grier Clarence
- Pisgah Lmbr Co
- Rees Hans Sons, tanners
- Singleton Wm
- Woody F C, gro
- BAIRD**—e from 135 Charlotte
- 3 Ruby A I
- 15 Sarafian Zarauhi Mrs
- 19 Lynch A R
- 20 Young T P
- 24 Michael F A
- (Chunn intersects)**
- 36 Gordon C E
- 46 Weaver Zebulon

- (Reed intersects)**
- 60 Holmes J C Mrs
- 72 Faber Alex
- 80 \*Goodman Sallie
- 84 \*Stewart Oliver
- 92 Hillside Cottage, boarding
- BAPTIST HILL**—Pine st between Eagle and Hazzard
- BARTLETT** — n w from 326
- Asheland av
- 30 Harmon R T
- 39 Wadsworth Wl C
- 40 Caldwell R L
- Caldwell Theodocia Mrs bdg
- 43 Gosnold W G
- 45 Fortune W G
- 51 Burnett T R
- (Adams intersects)**
- 54 White Jno
- 55 Spake R A
- 58 Porter D G
- 70 Richardson J H
- (French Broad av intersects)**
- 95 Parham O W
- 105 Delaney C E
- (Ora intersects)**
- 114 Grant Nora Mrs
- 115 Adams E T
- 116 Lipe O H
- 121 Ward S E
- 125 Ward P E
- 146 Jackson A C
- 149 Best S B
- 150 Martin S C
- (John intersects)**
- 164 Keener J F
- 167 Shuford F A
- 168 Stevenson O A
- 169 Bishop J L
- 175 Koontz E M
- 177 Henderson E H
- 179 Lail M H
- 181 Sanders J P
- 194 McHarge J H
- 195 Laughter J F
- 196 Holcombe E S
- 198 Pirson J G
- 199 Burgiss W L
- (Ralph intersects)**
- 205 Foster F S
- McSherry J W
- BATTERY PARK HILL** —
- Patton av and Haywood
- Battery Park Hotel Barber Shop
- Battery Park Hotel Billiard

**Falk's Music House**  
 High Grade Pianos, Player Pianos, Edison Diamond Disc Talking Machines, Victrolas and Graphophones.  
 76 Patton Ave.  
 Phone 206

## R. E. Bowles

Paints, Oils, Colors, Varnishes, Shingle Stains, Brushes, Etc.

Muresco for Walls and Ceiling Decorations

Estimates made on Painting and Decorations

Phone 407  
28 Broadway

# Take a Policy in The Woodmen of the World

Surplus and Emergency Fund Over \$26,000,000  
**C. B. McFEE, Dist. Mgr., 139 S. Liberty St., Asheville, N. C.**  
**BALSAM CAMP NO. 1 Meets every Tuesday Night in the Dhrumor Bldg.**

# Weaverville Line

Nine Miles By Trolley From Pack Square to Weaverville.

## Asheville and East Tennessee Railroad Company

7 Broadway.

Asheville, N. C.

BATTERY PK HILL

612

BEAUMONT

### Beaumont Furniture Co.

Incorporated

The Home of Furniture Values

Stoves, Ranges, Mattings, Rugs, Household Specialties

No. 27 Biltmore Ave. Phone 1002 Asheville, N. C.

and Pool Room  
Battery Park Hotel Cigar & News Stand

**BATTERY PARK PLACE** — (Government st), n e from Patton av to Haywood  
2 Vacant  
4 Hearn J M & Co, bicycles  
4-6 Coxe Bldg

Rooms—

2 Case Ella Miss, trnd nurse  
3 Cunningham H O Mrs  
6 Clement Kate L Mrs  
6 Battery Park Pl continued  
6 Champion Shoe Hospital  
8 Citizen Co (The)  
Ashe Citizen (The)  
8-14 Citizen Bldg, offices

Rooms—

1-3 Ringer P H, phys  
6-7 Frazer Thompson, phys  
101 Cocke C H, phys  
107 Cheesborough T P, phys  
111-112-114 Sawyer Jas, phys  
(Battery Park Place Continued)  
10 Coxe Frank (Estate of)  
12 Ward Electric Co  
14 Ferguson S Millinery Co  
16 Lynch J M, phys  
Calloway A W, phys  
Herbert W P, phys  
16-18 Medical Bldg

Ground Floor

1-2 Brownson W C, phys  
4-5-6 Cotton C E, phys  
Rakestraw C M, phys  
7-8 Buckner R G, phys  
9 Hull F A, acct  
10-11 Durham B J, dentist

6 Battery Park Pl Continued

18 Colby C D W, phys  
Dunn W L, phys  
20 Griffith F W, phys  
Greene J B, phys  
Jordan C S, phys  
24 Webb M Co, mltrs

**BAXTERS AL**—w from Lincoln av

11 \*Montgomery Taylor  
12 \*Alexander Frank  
16 \*Howell Lee  
19 \*Smith Brooks  
22 \*Street Chas

Bay—n from 53 Hill

8 \*Dula Thaddeus  
10 \*Whitmire Sarah  
15 \*Scott Ellen

\*Nichols Julia  
16 \*Patterson Rosa  
19 \*Cathey Jennie  
\*Erwin Mary  
20 \*Perkins Bettie  
\*Lattimore Minnie  
\*Owens Susan  
21 \*Gibbs Wm  
22 \*Wood Frances  
\*Wilson Tandy  
\*Hardin Dennis  
\*Foster James  
25 \*Hooper Tolliver  
26 \*Anderson Sandy

**BEAR CREEK ROAD**—(West Asheville)

**BEARDEN AV** — east from 89 Montford

12 Humphries W F  
15 Stevens School  
16 Bourne L M

(Short ends)

21 Hall B F Dr  
22 Hackney Teresa N Mrs  
25 Bruns H E  
26 Marlowe Laura B Mrs  
30 Jordon J Y  
31 Nash H T  
35 Brown C H  
36 Pritchard A T Dr

(Cumberland av intersects)

41 Hammer H W  
**BEAUMONT**—e from Valley, 1

s from Eagle  
76 \*Mitchell Mattie  
97 \*Maddox Newton  
\*Baird Jno  
99 \*Williams Emily

(Sorrell intersects)

100 \*Harris Julia  
115 \*Carson Davis  
119 \*Walker Jno  
125 Richey Walter  
Hardin Joseph  
129 \*Muckelvene Sena  
133 \*Smith Maggie  
139 \*White Eli  
143 \*Smith Anna  
154 \*Murray Ino  
158 \*Belk Clifford  
160 \*Chambers J W  
160½ \*Simonton Amos, gro  
166 \*Currie G C  
169 \*Nipson J W  
170 \*Westfield Wm  
174 \*Madden C D  
175 \*Carter Jos

### Ottis Green Hardware Co.

Wholesale and Retail

11 S. W. Pack Sq. and 9 & 11 Walnut St.

Phone 53

Call us when in need of Hardware and save time Shopping

# EDWIN McKAY ELECTRIC COMPANY

## CONTRACTORS AND ENGINEERS

ELECTRIC LIGHTING PLANTS, SUPPLIES, FIXTURES, TELEPHONES, REFRIGERATING PLANTS AND ELEVATORS

35 Biltmore Ave.

PHONE 2516

Asheville, N. C.

# FOR THE BEST GRADES OF PISGAH FUEL & DRAY CO. COAL

CALL 1499

175 ROBERTS

BEAUMONT

613

BILTMORE AV

- 180 \*Bradshaw Green
- 181 \*Mock Wm
- 181½ \*Simonton Amos
- 183 \*Wallace J B, gro
- 187 \*Terrell Louise
- 189 \*O'Hannon Jas
- 192 \*Vance Andrew
- \*Whitson Jno
- 195 \*Sharp Adeline
- 214 \*Forney A B
- 216 \*Oates Joshua
- 223 \*Green Rufus
- \*Harris Felix
- 226 \*Bruton Arthur
- 228 \*Whitson J H
- 240 \*Brooks W P
- 241 \*Goins P A
- \*Wilson Isaac
- \*Sigmon W T
- 242 \*Hill Jas
- 245 \*Robinson Edwd
- 249 \*Byers Jno
- 251 \*Robinson Edwd
- 257 \*Terrell Lula
- \*Shufford Rena
- \*McClain Kate
- 259 \*Miller E G
- 264 \*Cochman Chas
- 332 \*Duffey Walter
- BEAUMONT ROAD—**
- "Beaumont Lodge" board-
- ing
- \*Duffey Walter
- BEECH HILL—**n from 198 Lij-
- ngston to Southside av
- \*Hedgespeth Tiny
- \*Stepp Jno
- \*Whiteside Jno
- 28 \*Woody J E
- 39 Owens P M
- 40 Nelson Laura Miss
- 42 \*Figgens Wm
- 43 \*Sims Jesse
- 46 Gentry Texie Miss
- 47 \*Beasley Wesley
- 50 \*Johnson J I
- 54 \*Earl Lelia
- BENNETT—**e from 1 Merrimon
- av to Liberty
- 13 Scruggs W H
- 26 Gruver H E
- 36 Wilson Oscar
- BILTMORE—**(See Surburbs)
- BILTMORE AVE** (formerly s
- Main)—s from Pack Squar-
- to city limits, one of the
- principal streets of the city,

**"ASHLYN CAFE"**

Southern Station, Gladstone Bldg.

Modern Cafe for Ladies and Gents.  
Lunches Packed on Short Notice.

PHONE 406      FLORENCE A. CORPENING, Propr

- dividing line for streets run-
- ning east and west
- 1 Smith's Drug Store
- Johnston Bldg
- 1½ Patterson J R & Son, genl
- ins
- Greene & Goodman, real est
- Pisgah Lodge No 32 K of P
- Hall
- 2 Burton & Holt, furn
- 3 Levitt, 5- 10 and 25c store
- 4 Guarantee Shoe Store
- 5-7 Palais Royal Co, dry gds
- 6 Social Smoke Shop (The)
- 6½ Ideal Painless Dentists
- Marquardt J A, tailor
- 8 Zageir R B, clothing
- 9 Socks Saml, barber
- 10 Grant's Pharmacy
- 10½ Farmer E L Miss, dress-
- maker
- Farmer Mamie Miss, dress-
- maker
- 11 N Y Quick Lunch and Rstr
- 11½ \*Martin K R, barber
- 12 Fair (The), dry goods
- 12-14 Southern Hotel
- 13 Lamprinakos J G, confr
- 14 Globe Sample Co (The),
- shoes
- 14½ Cosby B H, jeweler
- Carolina Realty Co
- 15 Blomberg Louis, spgt goods
- and toys
- 16 Racket Store, dry goods
- 17 Blomberg Louis
- Call Co (The)
- Call Shoe Co, mnfrs agts
- 17½ Susquehanna Furn Co
- 18 Finestein Saml, dry goods
- 18½ Fain N W, taxidermist,
- Papap Sam'l
- 19 Enterprise (The), clothing
- 19-21 Hare & Co, undertakers,
- Socialist Reading Room
- 19-21 (3d fl) Central Labor
- Union

**Gas Ranges**  
**PHONE**  
**Ashville Power & Light Co.**  
**69**

## Meats Kiibler & Whitehead

CITY MARKET

PHONES, 832 and 833

# LIFE INSURANCE COMPANY OF VA. OLDEST, LARGEST, STRONGEST

ORGANIZED 1871  
RICHMOND, VA

J. T. Sheehan, Supt.

Issues Industrial Policies from \$6.00 to \$1,000.00, with Premiums payable weekly on persons from one to sixty-five years of age.

Rooms 3-4-5 Maxwellton Bldg., Patton Ave. and Church St., Asheville

BILTMORE AV

614

BILTMORE AV

## Britt & Conner

Merchandise Brokers

"Gold Medal"

AND

"Dolly Varden"

Flour are the Best

Phone - 1471

Electrical Bldg.  
Asheville, N. C.

- |  |   |
|--|---|
| 21 Carolina Paint & Varnish Co             | 53 Swannanoa-Berkeley Barber Shop           |
| 22 Gentry J C, dry goods                   | 54 Hotel Oxford                             |
| 23-25 Finkelstein H L, pawn-broker         | 54-56 Vacant                                |
| 24 Silverman Saml, clo                     | 55-59 Vacant                                |
| 26 Balto Sample Store                      | Asheville Builders' Ex-                     |
| 26-28 Paxton Hotel                         | 57 Ashev Paint & Glass Co                   |
| 27 Beaumont Furn Co                        | 58-60 Hildebrand J V, stables               |
| 28 Vacant                                  | 61-63 O K Auto Supply & Transit Co          |
| 29 Ashev Furn Co                           | 62 Piedmont Motor Co                        |
| 29½ Whittaker Mary Mrs, bdg (Eagle begins) | 62½ Ledbetter G W                           |
| 30 Argintar Bros, pawnbrokers              | 65-67 McRary Co (The), wag-on mnfrs         |
| 30½ City Hotel                             | 69-71 Johnson T P & Co, tinners             |
| 31 Trakas N S Bro & Co, whol prod          | Wrenn G W & Co, contrs                      |
| 31½ (3d fl) Wainscott O K                  | 78 Y W C A                                  |
| 33 Ashev Harness Co                        | Henrietta (The), boarding                   |
| 34 Gold Sun Restaurant                     | 90-92 Ellis & Beadles, soda ftn supplies    |
| Koppas Harris                              | Coca-Cola Bottling Co, bot-tlers            |
| Koppas Geo                                 | 91 Hull F A                                 |
| 35 Noblitt M W, furn and jew-eler          | 100-104 Sorrell F McD, furn rms             |
| 36 California Lunch Room                   | 101 Hilliard M E Mrs                        |
| 36½ Keretses Angelos                       | Campbell J M                                |
| Panzerbieter Georgia Mrs                   | 102 Austin E J Mrs, boarding                |
| 37 Pickelsimer J B, druggist               | 104 Thelma Mdme, palmist                    |
| 37½ Goldsmith W W, furn rms                | Middleton Gustavus (Hilliard Lane begins)   |
| (3d fl) Carland T J                        | 111 Foster R P                              |
| 38 Dixie Cafe                              | 122 Gilliam Mary Mrs                        |
| 38 (2d fl) Vacant                          | Livingstone Della Mrs                       |
| 38½ Salvation Army Hall                    | Setzer J E Mrs                              |
| Strandberg Alida Miss                      | 123 Sawyer Clarence                         |
| 39 *Wilson J A, barber                     | 128 Webster C N                             |
| *Graham M C, cleaning and pressing         | 128½ Gregory Ella Mrs                       |
| 39½ *Harris Agnes K, dress-mkr             | 129 Carmichael W C                          |
| 40 Smathers J L & Sons, furn               | 130 Vacant                                  |
| 41 Davis W A, gro                          | 130½ Shelton T D                            |
| 41½ Florida House (The), furn rms          | 132 Vacant                                  |
| 42 Red Cross Shoe Hospital                 | 132½ Blount E L Miss                        |
| 43 Wells J B, confectioner                 | 134 Wells J B                               |
| 44 Zageir Lena Mrs, clo (Aston begins)     | 134½ Reese Martha Mrs                       |
| 45 Freck E M, gro                          | Reese Belle Miss, nurse                     |
| 45-57 Swannanoa-Berkeley Ho-tel            | 136 Hunt R G                                |
| 46 Jung C H, laundry                       | 136½ McRrary W S                            |
| 48 Windsor Hotel                           | 137 Mears Nannie Mrs                        |
| Hippis J V                                 | 138 McLean F L                              |
| 50 Schank R H Stove Co                     | 138½ Brown W H                              |
| 52 Hotel Oxford                            | 140 Gossett Ida Mrs                         |
|  | 140½ Britt W C                              |
|  | (Atkins begins)                             |
|  | — Ashev Transfer, Moving & Storage Co, whse |

## D. G. DEVENISH PUBLIC ACCOUNTANT

Periodical Audits, Books Closed and Financial Statements Re-vised. Books Opened for New Corporations, Firms or Individuals  
Room 9 Citizens Bank Bldg. Asheville, N. C

CONTRACTOR and BUILDER

STEEL RANGES

J. C. McPHERSON

73 Broadway, Phone 133

PLUMBING STEAM AND HOT WATER HEATING

# CAROLINA COAL & ICE CO. PHONE 130

"M & W" Indian

50 Patton Ave.

Prompt Delivery - Weights Accurate

BILTMORE AV

615

BILTMORE AV

- 145 Stafford J F
- 149 Hermann Bros, soft drinks
- 149½ Vacant
- 153 Freck Carrie Mrs
- 155 Cashion R F, gro
- 155½ Taylor J G
- 156 Leonardi J H, gro
- 157-159 Trexler D Sheet Metal Wks (The)

- 158 Cashion R F Bonham R C
- 160-162 Settlement House of Associated Charities

- 161 Leonardi J H, gro
- 161½ Swink Fred
- 165 Swicegood D L
- 165 (r) Brittner R V
- 165½ Dillon Jno
- 166 Peebles W A Trexler David
- 167 Zagar Morris
- 167½ Stone P L
- 173 Sneed C T Sneed Mary Mrs, boarding

- 174 Ruark J E
- 174½ Jenkins S L Mrs
- 175 Rawls W D, gro Burrell J N Mrs
- 176 Swink Robt
- 176½ Swink Robt, gro
- 180 Swink J C
- 180 (r) Featherston S M
- 182 Fowler D J Swink J L
- 184 \*Fields Andrew
- \*Proctor Elias
- 190 \*Lane Rachel, furn rooms
- 194 \*Glasco Mary, boarding
- 195 Bryant R H Dr (Southside av begins)

- 202 \*Kemp Elisha \*Lomax C W (Valley ends)
- 213 \*Cureton Mattie \*Moon James \*Gladden Martha
- 217 Grant R M \*Hull Garland
- 223 (r) \*Hull Garland \*Davidson Geo
- 204 \*Lighter Robt
- 237 Schytte J T
- 241 Bryson C W
- 245 Alexander R M Mrs
- 255 Freck E M (r) York J M

J. A. Wolk C. C. Strevant

## Progressive Machine Works

GENERAL REPAIR SHOP

All Work Guaranteed at Very Best Prices

Opp. Freight Depot ASHEVILLE, N. C.

- 261 Youngblood T R
- 262 Buchanan W A
- 265 Blackwood W C
- 269 Byrd B L, gro
- 269 (r) Smith R E Sawyers Oliver Williams J W York F J
- 273 Franklin W H Burgin J B
- 277 Byrd W H
- 277 (r) Penland M J Mrs (Bird Alley begins)
- 281 Smith R W
- 285 Clark H C
- 293 Brown B C Black H C
- 299 Sloan A B Mrs
- 303 Jackson L B Mills Boylston
- 315 Souther C E
- 317 Frady J H Perryman S J
- 318 Ashev Ice Cream Co, ice cream mnfrs Powers R L Ducker Z T
- 319 Freck C B
- 321 Melton C A
- 323½ Wilson Theron
- 324 Knight B C
- 325 Ross J H
- 326 Seay J F
- 329 Dalton J D
- 330 Hollar W C
- 340 Vacant
- 345 Patton J E
- 357 Mason H E Mrs
- 358 Bailey J B (McDowell intersects)
- 371 Williams L J
- 374 Branagan J J
- 375 Cross W L
- 380 Praytor E B
- 381 Smith F B
- 383 McDowell E E
- 397 Vacant

**B**IGGEST  
**U**S  
**S**EST

EST 12 PENLAND

PHONE 2000

**A**shville  
**L**aundry  
**C**o.

**Wm. A.**  
**Barnhill**

American National Bank Building

**Commercial**  
**Artist**

Designs and  
 Illustrations  
 Art Leatherwork  
 Mountain Made  
 Pottery

**PICTORIAL**  
**PHOTOGRAPHY**

Special Albums of  
 Western North  
 Carolina Views  
 Made to Order

## CAROLINA MACHINERY COMPANY

—US when you want machine work of any kind. PHONE 590

Founders, Machinists and Jobbers of Mill and Tannery Supplies. When in the Market for Heavy Castings Such as Columns or Building Plates Get Our Prices

# Asheville Dray, Fuel and Construction Co.

Heavy Hauling of all kinds

WE FURNISH  
BUILDING STONE

Moving Furniture a Specialty

Cor. College & Broadway

Phone - - 223

BILTMORE AV

616

BLAKE

T. P.  
Johnson  
& Co.

Sheet Metal  
Workers

All Kinds of Roof-  
ing, Guttering and  
Conductor Work,  
Metal Ceiling, Sky-  
lights and Galvan-  
ized Iron Cornices

Office and Shop  
69-71 Biltmore Av.

Phone 325



- 401 Bomar Jno Rev  
413 McDowell A E Miss  
McDowell M C Miss  
421 Ligon G H  
423 Lavastida Carolina Mrs  
425 Webb D H, gro  
425½ Murphy Jno  
Karp Max  
Murphy M J Mrs  
428 St Joseph's Sanitarium  
439 \*Compton J H, shoemkr  
441 McClain & Shumaker, blk-  
smiths  
433 McGuinn Arkansas Mrs  
447 Vacant  
453 Johnson A R & Co, gros  
(Victoria Road begins)  
— Asheville Home School  
Normal and Collegiate In-  
stitute  
Pease Memorial House  
458 Fagan Isadore, gro  
460 Bourne J D  
464 Jones M A Mrs  
515 Cosgrove T A Rev  
Humphries C C  
(Forest Hill rd intersects)  
560 Moore J L  
570 Newton Academy  
Newton Academy Cemetery  
632 Diggs G A Jr  
644 Wilbar J C  
674 Rees A F  
— "Morisanna" Heights  
Meyers Morris  
1001 Perry T L  
BILTMORE ROAD—Continuation  
of Biltmore av from  
Victoria  
BIRD'S ALLEY—w from 269  
Biltmore av  
BLACK—From 492 s French  
Broad av  
3 \*Roan Harris  
7 \*Thompson Gabriel  
9 \*Kincaid Sallie  
11 \*Hunter Jno

- 14 \*Miller Edwd  
21 \*Daniels Geo  
(Ingle ends)  
29 \*Jones Adam  
33 \*Coleman Thos  
34 \*Johnson Chas  
39 \*Green B J  
42 \*Haynes Talbott  
46 \*Norman Thos  
47 \*Girard Richd  
49 Liney Jno  
51 \*Anderson Arthur  
52 \*McKinney Laura  
\*Ollham Frank  
\*Cannon Melvin  
53 \*Watson Mary  
\*Hicks Winnie  
56 \*Porter Hoyle  
58 \*Patterson Annie  
59 Sprouse H M, gro  
60 \*Smith James  
\*Lockman Jno  
61 \*Rowland Wm  
\*Tillman G W  
67 \*Bruton Jno  
68 \*Stoner Wm  
71 \*Boyce Ida  
73 \*Noblett Nannie  
77 \*Tatum Malissa  
84 \*Logan Mattie  
88 \*Wood Laura  
89 \*Petty Wm  
92 \*Poole Jos  
93 \*Young Jno  
95 \*Posey Jas  
99 \*Payton Edwd  
103 Goff W A, gro  
112 \*Stewart Rachel  
\*King Maude  
113 \*Pasour Bealer  
115 Vacant  
117 \*Jackson Wallace  
118 \*Morse Henry  
121 \*King Andrew  
124 \*Hunter Jno  
177 Brown Chas  
408 \*Coker Wm  
488 \*Shufford Claude  
BLACKWELL'S ALLEY —  
(See Lincoln av)  
BLAIR—e from 171 Charlotte  
11 Young F R  
12 Moodie J E  
16 McAbee J S  
BLAKE—e from 114 Montford  
av  
11 Johnson P G

THE MOORE PLUMBING CO.

Sanitary Plumbing  
Steam and Hot Water Heating, General Tin and Metal Work, Hot Air Furnaces

17 E. College Phone 1025

# The BATTERY PARK BANK

ASHEVILLE, N. C.

City, County and State Depository

Capital \$100,000.00

Surplus and Profits \$170,000.00



Yellow Pine  
White Pine  
Hardwoods  
Mahogany

# Richmond Lumber Co. Inc.

(See Adv. Opp. Page 351)

FOURTH and STOCKTON, RICHMOND, VIRGINIA

BLAKE

617

BROAD

- 14 Klein Edwd Mrs  
15 Jensen Lucy Mrs  
18 Colwell A E  
19 Calloway Gus  
21 Jones A S  
Dodd F F  
22 Tennent Annie Mrs  
26 McCanless W J  
27 Bosse J H  
28 Howell C R  
30 Smith H A  
**BLANTON**—s from Silver, 1 w  
of Asheland av  
2 Asbury Jos  
9 \*Turner Martha  
10 Lauder B H  
12 \*Bradley Baylis  
15 \*Forney Stanley  
29 Monteata Susan Mrs  
— Bethel M E Church  
34 \*Harper Jno  
35 \*Sartor J R  
45 Falk Casimir  
51 Lawless G W  
56 Brunner E H  
58 Brown J W  
59 Miller C P  
60 Britt H C  
63 Beck G W  
69 Bell O B  
69½ Roberts T C  
70 Evans G S  
76 Groves J A  
(Phifer intersects)  
81 Perry C R  
85 Kennedy C A  
97 Divelbiss J E  
100 Arthur J W  
102 Bryson W C  
103 Hemphill S M  
107 Williams J M  
111 \*Stapp Alice  
131 Powers J M Mrs  
(Bartlett intersects)  
153 Bell J A  
156 Smith Etta M Mrs  
157 Weatherly J R  
158 McCall T L  
163 Ensley E E  
164 McClammy E L  
167 Vacant  
171 Anderson S J  
173 Bell J K  
**BORDER**—(See Washington  
rd)  
**BREVARD ROAD**—W Asheville



**BRICK**—S from 30 Poplar

- 4 \*Hill Ben  
5 Trail Amanda  
7 \*Jackson Alfred  
18 \*Wheeler Mack  
22 \*Alston Saml  
\*Lewis Ada  
23 \*Wheeler Louisa  
25 \*Parker Thos  
26 \*Bishop Eliza  
27 Swink Lula Mrs  
27½ Munsey Carrie Mrs  
29 Gryder Wm  
32 Colley Georgia Mrs  
34 \*Sawyer Sidney  
42 Peterson Alex  
\*Miller Jno  
43 \*Durrant Maggie  
\*Hammonds Annie  
45 \*Hunt Lester  
47 \*Hayes Ella

**BROAD**—e from Merrimon av  
to Charlotte, 1 n of Chest-  
nut

- 21 West J H Rev  
Lee R F  
22 Carrier A H  
24 Barbee S A  
(Liberty intersects)  
(Border intersects)  
87 Martin Annie Mrs  
91 Blackwelder J M  
(Madison av intersects)  
97 Arledge R F  
98 Garran J H  
101 Postell T W  
102 Stockingers Misses (The)  
106 Peters W D Rev  
107 \*Loder R H  
111 Johnson R H  
117 Willis C C  
120 Hoskovitz Harry  
121 Riggs J K  
124 King M E, painter  
125 Miller F M  
126 Evans E J Dr  
(Crescent begins)

**L**IFE, HEALTH  
and  
**ACCIDENT**

**I**NSURANCE  
COMBINED  
IN ONE

**F**ORM OF  
POLICY.

**E**ALSO 20  
YEAR  
ENDOWMENTS.

**&** Liberal  
Straight Life  
Contracts.

**H**OME  
COMPANY

**E**NTIRELY  
SAFE AND  
STRONG.

**A**CCIDENTS  
ARE  
FREQUENT,

**L**IFE  
IS UN-  
CERTAIN

**T**AKE  
ONE  
TODAY

**H**OME MONEY  
HOME  
SPENT

Imperial Mutual  
Life & Health  
Insurance Co.

HOME OFFICE:  
ASHEVILLE, N. C.  
PHONE 495

## Moale & Chiles

Real Estate and Insurance

27 Patton Ave., (2d fl) Phone 661

City and Suburban Property

FARMS and TIMBER LANDS

# WESTERN CAROLINA REALTY CO.

REAL ESTATE BROKERS—LOANS AND INVESTMENTS

Phones: Office 974, Residence 14.

10 N. Pack Sq. and 9 E. College.

J. W. Wolfe, Sec'y. & Treas.

BROADWAY

618

BROADWAY

- 129 Hollingsworth R S
- 133 Brueggemann W H
- 134 Lytle J H

**BROADWAY** (formerly n Main)—n from Pack Square to city limits, one of the principal streets of the city, and the dividing line for streets running east and west

(College intersects)

- Asheville Dray, Fuel & Const Co
- Langren Grill Room
- Langren (The) Hotel
- Langren Hotel Orchestra
- Langren Bowling and Pool Room
- Langren Cigar and News Stand
- (lobby) Baskette Frances Miss, publ stengr
- Benton J H Mrs, publ stengr
- Chambers & Weaver, livery
- McGhee W B, confr
- ✓ 6 Smith-Bruns Clo Co
- 7 Gross D, eating hse
- U S Cafe
- Weaverville Line
- 7 Mosseller J S & Son
- 8 Gleason Nina Mrs, manicurist
- Langren Barber Shop
- 9 Schochet J B, clo
- 11 Fitzpatrick R L & Son, paints and wall paper
- 11½ Vacant
- 12 Broadway Pharmacy
- 13 \*Conley Lee, barber
- 13½ McBee A C, stove repr
- Peterson W R, shoemkr
- ✓ 14 I X L Department Store
- 15-17 Smathers J L & Sons, furn
- 16 Langren Clothing Store, clo
- 17 Tillman J A, watchmkr
- 17½ Parham W H, bdng hse
- 18 Neely J W & Co, clo
- 19 Jenkins Geo W, clo
- 20 Arrow Hdw & Supply Co
- 20½ Steadman Lena Miss, dressmkr
- 21 (2d fl) Ashev Roofing & Htg Co
- 22 Miller-Clayton Paint Co
- 23 Union Plumbing Co

- Ashev Barber Sup Co
- 23 (2d fl) Groves Printing Co
- Keirsterson J W, locksmith
- 24 Broadway Cafe
- 25 Brown Hdw Co
- 26 Donald & Donald, furn
- 27 Gibbs C B, cabinet mkr
- Moore W L, furn
- 28 Bowles R E, paints, etc
- 28½ Ashev Merchants Assn
- 29 White F H, fruits
- 30 Shope J B, harness and saddlery
- 30-32 Modern Home Hotel
- 31 Rector T S & Co, furn
- 32 Munson F B, gro
- 34 Excelsior Paint & Paper House
- 34½ Vacant
- 36 Harris-Barnett Dry Goods Co (Inc), whol dry gds
- 38 McConnell Bros, whol prod (Walnut intersects)
- Asheville Club
- Minor C L, phys
- 39 Hotel Warren
- Warren B W
- 47 Barnett W L, gro
- 49 Young R F, produce
- 49½ Brown Bessie Miss, bdg
- 50 Colonial (The), boarding
- Neville O L Mrs
- 51 Bean S I & Co, marble
- 52-60 Shaw D C Motor Co
- Armory Hall
- Bard C I, sign painter
- 53 Ingle J B, gro
- 53½ Cole E F Prof, music tchr
- Slagle Jno
- 55 Smith B S Marble Wks
- Buchanan & Wewey
- 55½ Lael Jennie Miss, dressmkr
- Slagle Mary Mrs
- 57 Perkinson T J, paints, oils, etc
- 57 Willis C P
- 57½ Stewman J W
- Wooten L H
- 62 Lisbon (The), boarding
- Taylor Stella Miss, trd nurse
- 67-71 Ashev Garage Co
- Ashev Motor Sales Co
- 72 Ambler Bldg
- Ambler C P, phys
- Huston J W, phys

**Goode & Hage (Inc.)**  
PRESCRIPTION DRUGGISTS

"There is life in every drop of our medicines, when we fill your prescriptions you live."

Phone 718

66 Patton Ave., Opp. P. O.

R. B. Hampton  
Geo. Graham

**HAMPTON & GRAHAM**  
Electric Co.

14 W. College St.  
Asheville, N. C.  
Phone 1047

**Electrical Contractors**

W. M. F. JOHNSON, Prop.

PHONE 2231

## BIG 400 PRESSING CLUB

Cor. Market and College Streets—Down Stairs

**CLEANING, PRESSING, DYEING AND REPAIRING**

E. W. SWEPSON, Tailor

ASHEVILLE, N. C.

# W. E. Wray

## Plumbing, Heating, Steam and Gas Fitting.

9 E. College St.

Phone 2683

### BROADWAY

619

### BROOK

Greer L U  
73 McPherson J C, plmbr  
75-77 Eagles Home  
76 Ozark (The), boarding  
Wright Phil  
78 Masonic Temple  
Masonic Temple Co  
Masonic Temple & Scottish  
Rite Cathedral  
(Woodfin intersects)  
97 \*Blakely Haywood  
\*Parks Shadrach  
111 \*Drake Adaline  
115 \*Alexander Sherman  
\*Williams Edwd  
(Lexington av ends)  
(Merrimon av begins)  
130 Murray J D  
Orr & Leonard, gro  
135 McPeeters T C  
141 Starnes X B  
143 Colyer Julia Miss, sanitarium  
(Cherry begins)  
144 Allen F W  
Allen Marie Mrs, dressmkr  
153-159 Broadway Terrace Sanitarium  
Farris Chas  
Weingarten M E Miss, trd nurse  
156 Gross David  
165 Loughran Frank  
167 Finkelstein H L  
172 Wray W E  
179 Ford L B  
(Starnes av begins)  
(Assenseth begins)  
210 Dunn J W  
212 Dale E L Dr  
(Maxwell intersects)  
214 Walter H E  
(Elizabeth begins)  
222 Smith W C  
226 Selz A W  
228 Reynolds Della  
(Monroe Place begins)  
234 Young S K  
242 Gilreath C H  
254 Haddon D A Mrs  
258 Jones P M  
264 Havner J M  
266 McMahan C W & Co, gros  
(Chestnut intersects)  
275 Sluder W R, gro  
275½ Hayes J F  
292 McMahan C W

298 Fry H A  
306 Gentry J W  
312 Dockery T L  
318 Gentry C A  
(Magnolia av begins)  
319 Drake J R  
320 Hensley S Monroe  
325 Jarvis A K  
(Ocala begins)  
331 Wilson W A  
332 Gibbs A E  
336 Capehart M D Mrs  
346 \*Mills Richd  
(Seney begins)  
356 Vacant  
357 Redman T B  
360 Brown J N  
361 Redmon F L  
Swan Stephen  
371 Taylor M L  
372 Wallen G H  
372 (r) Wallace Olive Miss  
382 Follett G E  
386 Halcomb Emma Mrs  
389 Reed J H  
391 Renfro D C  
392 Owen A E  
393 Wilson H T  
394 Melton E B  
(Hillside intersects)  
415 Blackwell Elmer  
417 Hart Geo  
418 Young J H  
421 Blackwell W S  
424 McMahan W N  
(Cauble av begins)  
425 Cauble D W, blksmith  
436 Cauble D W  
437 Banks R D  
442 Wilson Leakethas Mrs  
443 Crane Jno  
444 Vacant  
448 Hall Robt  
450 Wilson J R  
(North begins)  
459 Davis J H  
467-469 Burton S F  
468 Moore C B  
481 Causey T D  
485 \*Edgerton Jno  
(Panola begins)  
BROOK—(See Biltmore)  
(Catawba begins)  
511 Buckner Monroe Mrs  
Penland Fredk  
521 Harden W D  
557 Cannon Thos

### Photography

#### PORTRAITS

#### Commercial

"Land of the Sky"  
Views

Local View

Post Cards

## Pelton & Higgason

Next to  
Princess Theatre  
ASHEVILLE, N. C.

**Veterinary Hospital and Riding School**  
149 Patton Av.  
(Graduate of Cornell University)  
Phone 2667  
**DR. M. M. LEONARD, Veterinarian**  
J. J. POLLARD, Riding and Driving Instructor. Res. Phone 810

### CIGARS

## D. S. SCHANDLER

### TOBACCO

### MAGAZINES

6 Biltmore Ave. - Tel. 541

### PERIODICALS

# SUNNY SMOKE SHOP

CIGARS AND TOBACCO  
NEWSPAPERS, MAGAZINES  
SMOKERS' SUPPLIES

SMOKERS' HEADQUARTERS  
3 Haywood, Opposite P. O.  
D. H. Faier, Prop. Phone 102

**Asheville**  
**French Dry**  
**Cleaning**  
**Company**

---

4 N. Pack Sq.  
Office Phone 389  
Plant Phone 326

---

**Odorless**  
**Cleaning**

---

**Silk Gloves**  
**Opera Coats**  
**Draperies, Laces**  
**Feathers, Slippers**  
**Gloves, White Furs**  
**Coat Suits**  
**Portieres, Rugs**

---

**HATS CLEANED**  
**AND BLOCKED**

---

**Merchant**  
**Tailoring**

---

J. C. WILBAR, Prop.  
4 N. Pack Sq.  
PHONE 389

BROADWAY AV 620 CARTER

559 Reed T J  
BROADWAY AV — W Asheville

BROAD—(See Biltmore)  
BROOKLET AV—w from 421 Biltmore av

BROOKLYN AL—s from Haywood, 1 e of Rector

7 \*Carson Amanda  
\*Kelly Jas  
\*King Jesse

10 \*Wilson Curtis  
\*Marlowe Joseph  
\*Pearson Myra

15 \*Starr Lewis  
\*Morris Walter

19 \*Parker Herbert  
\*Walker Preston

20 \*Marks Bessie  
\*Neild Edna  
\*Correll Susan

29 \*Copeman Walter  
\*McClain Mamie

33 \*Hampton Geo  
\*Caine Warren

60 Foster Z V  
328 \*Harris Clara  
332 \*Brock Walter  
\*Young Charity  
334 \*Avery Andrew

BUCHANAN'S ROAD—e from Biltmore av

BUNCOMBE—s from (r) of 17 Church

16 Cochrane Girdwood  
17 "Bumbr Hut"  
Holder C B

BURNSVILLE ROAD—  
Amer Furn Mnfng Co  
McLean Emory (Florence)

Hanson Jno  
Nat'l Casket Co  
Ramsey J A, genl mdse  
Rhodes M J, dairy  
Rhodes W H  
Robertson Jno  
Roberson & Randall, genl mdse  
Watkins Jno

BUTTRICK—n from junction of Patton av and w Haywood

13 Morgan J P  
(Turner intersects)  
19 \*Henry Edwd  
25 \*Greer Allen

27 \*Lenore Jno  
33 \*Hopkins Jas  
35 \*Hall Wm

39 \*Pinkins Jas  
BUXTON—s w from w Haywood

1 Puckett W L  
7 Black T E  
9 Vacant

(Park av intersects)  
13 Moore J W  
Maxwell W A

19 Walsh Darcus Mrs  
Edwards Fannie Mrs

23 Ballinger W I  
Silver C W

31 Tipton C C  
33 Penland L J  
34 Mears W C

Stevens Richd  
35 Ledford M L Mrs  
40 McCarson R B

44 West E M  
48 Corn J H  
51 Vacant

53 West End Baptist Church  
(Green intersects)

54 Clark N A  
55 Wyatt W H  
68 Green L L Mrs

CAMERON—n from 306 College  
3 Floyd A J

CAMPBELL—n from 95 Hill  
15 \*Wilson Willis  
22 \*Spencer R L

28 \*Harrison Sarah  
34 \*Kilgore Wm

CAROLINA LA—s from Woodfin, 1 w of Broadway

CARROLL AV — n e from Edgemoor av, a continuation of Atkin

1 Smathers B C  
2 Cole J D  
3 Hill W W  
4 Carpenter J E  
— "Ardmion"  
Hamilton O C

CARTER—n from 182 Patton av  
15 McKinney M C  
Revis J B  
30 Reeves C H  
32 Shook D M  
34 Lyda A P

**BON MARCHE** "Dry Goods and Ready-to-Wear Apparel of Quality."

Cor. Lexington and Patton Aves.

Phone 2500

# Pisgah Fuel & Dray Co.

# COAL

All Grades of  
Domestic  
COAL

OFFICE & YARDS 175 ROBERTS

PHONE 1499

CARTER

621

CENTRAL AV

- Archer L D Mrs
- 36 Braun Adam
- 37 Schopp F A
- Lake M C Mrs, nurse
- 38 Brannon C R
- 40 Wilson J B
- 42 Gilliam A J
- 43 Thompson C H
- Beal L K
- 52 Gudger J E
- 55 Henderson S E

**CATAWBA**—w from Broadway to Panola, 2 n of Magnolia av

- 13 Fair Kelly
- 15 Evans Lonnie
- 23 Fair J R
- 32 Fair Fred
- 33 Rutledge James
- 35 \*Brown Isaac
- Morris Wm
- (Cumberland av intersects)

- 36 Vacant
- 37 Vacant
- 40 \*Alexander James

**CATHOLIC AV**—n e from Valley, 1 n of Beaumont

- 1 \*Bell Claude
- \*Smith Geo
- \*Greenlee Geo
- 2 \*Booker Fannie
- \*Price David
- \*Catholic Hill School
- 5 \*Alexander Peter
- 12 \*Ford Eugene
- 19 \*Alexander Amos
- \*Hatton Robt
- 21 \*Jones Ernie
- 23 \*Alexander Adolphus
- \*Hoke Amanda
- 29 \*Wells Frank
- \*Strother Maggie
- 30 \*Wood Alice
- 32 \*Forney Luther
- \*Woods Chas
- 33 \*Rhodes Albert
- 37 \*Brown Lottie
- \*Taylor Addie
- \*Alexander Pearl
- 41 \*Ponder Geo
- \*Few Fredk
- 45 \*Penland Alfred
- \*Worley Adolphus
- 47 \*Rush Chas
- \*Wood Moses
- \*Copening Geo
- (Haid intersects)

**"ASHLYN CAFE"**

Southern Station, Gladstone Bldg.

Modern Cafe for Ladies and Gents. Lunches Packed on Short Notice.

PHONE 406      FLORENCE A. CORPENING, Propr.

- 59 \*Gilmer Jas'
- \*Laney Kelly
- \*Williams Mary
- CAUBLE AVE** — w from 421 Broadway
- CAVASSA ALLEY** —from 410 Depot to 72 Ralph
- CEMETERY DRIVE**—w from Pearson drive to Cemetery
- Ashev Cemetery
- Hebrew Cemetery
- CENTRAL AVE** — n from 64 Woodfin to Chestnut
- 4 Fox Elias, rabbi
- 8 Hannon L R Mrs
- 9 Goldberg Max
- 10 Whitaker G H
- 14 Johnson F M
- 18 Hensley M E
- 20 Davis Claude
- 21 Ingle C J
- 22 Vacant
- 23 Shepherd B M
- 29 Williams C M
- 33 Buckner G W
- 37 Pittillo W B
- 39 Webster Geo
- Winteroad Victor
- 41 Yeager Nicholas
- 47 Revell Nora Mrs
- 40 Glenn Grocery
- (Elm ends)
- 48 Rogers W R
- 51 Schas Harry
- (Orchard begins)
- 53 Gash Flora Miss
- 54 Baird H L Mrs
- 57 Bradley Lonnie
- 60 Yellin A A
- 68 McElrath J W
- 71 Bostick A M Mrs
- 74 Booze W M
- 79 Vacant
- (Orange ends)
- 80 Baumgardner Hattie Mrs
- 83 Randolph W J
- 85 Marlow B M
- 88 Hare J R

St. Rwy

Electric Light and Power

Gas

PHONE 69

# ASHEVILLE POWER & LIGHT COMPANY

# Poultry

# Kiibler & Whitehead

CITY MARKET

PHONES, 832 and 833

# Life Insurance Company of Va.

Organized 1871

RICHMOND, VA.

Total Payments to Policyholders Since Organization OVER \$15,000,000.00  
Is Paying Its Policyholders OVER \$1,250,000.00 Annually

J. T. Sheehan, Supt. Rooms 3-4-5 Maxwellton Bldg., Patton Ave. and Church St., Asheville

ALL CLAIMS PAID IMMEDIATELY UPON RECEIPT OF SATISFACTORY PROOFS OF DEATH

## CENTRAL AV

622

## CHERRY

(Clayton intersects)

- 92 Vanderhoof A H
- 96 Daniel W H
- 100 Glenn J A
- 104 Brown W P
- 108 Egerton J A
- 111 Pollock L H

CENTRE—n from 18 Seney

- 15 Charles J A
- 16 Morris A E
- 19 Guffin Martha Mrs
- 20 North Asheville Bapt Mission
- 32 Hyndman T L
- 38 Murray W A

(Hillside intersects)

- 52 Garren A L
- 108 Miller D Z

CHARLOTTE — n from 128 Woodfin to city limits

- 2 McCorkle H F
- 5 Asheville Mission Hosp
- 6 Smathers J W
- 16 Muller W O
- 17 Asheville Mission Hosp Nurses Home

- 26 Trantham W I
- 27 Purefoy G W Dr

30 Blomberg Aaron  
(Orchard ends)

- 35 Banks Annett Mrs
- 35 (r) Collins R D
- 38 McClure J L
- 39 Fitzgerald O L
- 44 Jones J E
- 45 Gardner
- 46 Britt J J
- 54 Blomberg S I

(Arlington begins)

- 57 Dixon Luke
- 59 Beam W R
- 62 Nichols L W
- 65 Bradley J S
- 69 Turner Elizabeth Mrs
- Thomas F W

(Clayton ends)

- 70 McCall M A
- 74 Hamrick G P, gro
- 80 Hamrick G P
- 81 Dixon J E
- 88 Revell O D
- 95 Patton Martha V Mrs
- Parker Haywood
- 95 (r) \*Richardson Robt

(Chestnut intersects)

- Red Cross Pharmacy (The)
- 103 McIntyre C B

- 114 Burt Aden
- 121 Finestein Saml
- 120 Vacant
- 123 Putnam C H
- 124 Cauble J C
- 125 Riddick W O
- 128 Woods F T H
- 129 Vacant

132 Peepers E J

(Broad intersects)

- 135 Zeisler Jos Rev
- 138 Brown E L

(Baird intersects)

- 146 Beadles R M
- 147 Weaver Dick
- 148 Bowles R E
- 155 Burke H L Mrs
- Leslie M H Mrs

- 158 Rhoades S W
- 161 Weaver J F
- 162 Messler F M
- 169 Dawson Rufus, contr
- 170 Nixon W B, gro
- 171 Bailey G W
- 172 Davis J R, gro

(Blair intersects)

- 174 Davis J R
- 179 Barnett Asbury
- 180 Featherstone Mamie Miss
- 181 Hunter G C
- 187 Guisard G L
- 188 Sever M E Mrs

(Clyde begins)

- 194 Gelula Max
- 202 Reilly M J
- 236 Ketchum Arabelle Miss
- 288 Vacant

(Caroline intersects)

- 306 \*White Herbert
- Grove Park
- Grove E W Park Co
- St Mary's Parish

392 Chapman S F

(Evergreen Lane begins)

- 406 Frazer Thompson Dr
- 407 Laden J B
- 409 Vacant
- 411 Vacant
- 412 Reynolds C G
- Ashev Country Club Golf Links

CHARLOTTE EXT—

- Creasman R L
- Sellars Chas
- Yount Avery

CHATHAM—Woolsey

CHERRY — w from Broadway

# J. E. JOYNER

## Builder

Phone 2367

Room 23  
Revell Building

Asheville, N. C.

# Mrs. Wilder's Hand Laundry

WE SOLICIT YOUR PATRONAGE

Work Done Under Our Personal Supervision

Phone 1354 No. 7 Montford Ave. E. Wilder, Mgr.

# ASHEVILLE ICE CO.



Wholesale and Retail Dealers in PURE ICE

8 S. Market St.

—:—

—:—

—:—

Phone 72

# ASHEVILLE COAL CO. PHONE 40

6 North Pack Sq. M & W COAL

CHERRY

623

CHESTNUT

- to Montford  
 4 Starnes Margeret Mrs  
 6 Vacant  
 8 Hanson Robt  
 10 Hinds Alice E Miss  
 Jamson Matilda Miss  
 24 Guilot F J  
 (Grady begins)  
 25 Rubin S A  
 28 McCann A F  
 29 Weaver Frank  
 32 Klutts L A  
 34 Wagers Fannie Mrs  
 Wagers E H  
 38 Pons Frank  
 40 Frost T V  
 48 Brandl A C  
 57 Vacant  
 58 Davis Chas  
 (Flint intersects)  
 76 James Saml  
 77 Hyder J N  
 78 Ownbey Lee  
 86 Shipe E R  
 90 Good B F  
 93 Davey W T  
 94 Hensley J H  
 95 Osborne Jas  
 97 Rhinehardt E T  
 98 Banning J L  
 100 Book Chas  
 (Cumberland av begins)  
 101 Clark H H  
 102 Book Chas, gro  
 109 Warren R M  
 113 \*Leatherwood Amanda  
 117 \*Crawford W L  
 118 Tinnemeyer Henry  
 125 McCanless F V  
 Mills O C  
 126 McKamey George E  
 128 Ownbey Sims  
 134 Trantham J M  
 138 White J O  
**CHESTNUT** — east from 270  
 Broadway  
 15 Mason Horace  
 26 Brown C L  
 (Fulton begins)  
 30 Jordan F M  
 34 Atkins M Miss, china decor-  
 ator  
 Atkins E F Miss, music tchr  
 37 Shope Bettie Mrs  
 39 Field Frank  
 41 Manley J H  
 43 Curry S J

J. A. Welsh C. C. Stirewalt  
**Progressive Machine Works**  
 GENERAL REPAIR SHOP  
 All Work Guaranteed at Very Best Prices  
 Opp. Freight Depot ASHEVILLE, N. C.

- 45 Spiver Fred  
 46 Cherry Pattie V Mrs  
 (Highland begins)  
 49-51 North Ashe M E Church  
 (Monroe Place begins)  
 50 Saunders M B  
 56 Sykes P T  
 (Holland begins)  
 67 Parker E R Mrs  
 78 Hazzard L E Mrs  
 81 Fletcher F O 'C  
 83 Ownbey R L  
 85 Donald J C  
 (Merrimon av intersects)  
 111 Vacant  
 117 Merrimon E H  
 118 Roberts J K  
 122 Vacant  
 127 Blake Blanche Miss  
 (Liberty ends)  
 137 Low Jessie Mrs  
 138 Willey H B  
 141 Stelling Cathrine Mrs  
 144 Brown E L Jr  
 147 Phillips Brewster  
 150 Watkins E C Mrs  
 155 La Barbe M A Mrs  
 156 Smith T C  
 160 McDonald Allen  
 (Washington rd begins)  
 167 Barnard W W  
 173 Kent F W  
 176 Whitson W R  
 (Central av ends)  
 184 Smith Alice Miss  
 189 Cohn C M  
 191 Cashen T V Jr  
 192 Corpening B R Mrs  
 197 Sinclair J A Dr  
 (Madison av intersects)  
 201 Weaver H B Dr  
 202 Vacant  
 206 English J M  
 209 Rollins W W Maj  
 212 Curtis Z F  
 218 Rogers L B  
 223 Pritchard J C Hon

**B**IGGEST  
 BUSIEST  
 BEST

**Asheville  
 Laundry  
 Co.**

Phone 2000

12 PENLAND

**J. V.  
 Hildebrand**

**Hitch, Sale  
 and  
 Feed Stable**

58-60  
 Biltmore Ave.

Phone 82

**IF** in the market for a Gas Engine let us make you prices  
 it's heavy castings, such as Columns or Building Plates, see us  
 it's a skilled mechanic for Boiler Work, see us  
 you want Machine Work of any kind phone 590

**CAROLINA MACHINERY CO.**

**Founders Machin-  
 ists and Jobbers of  
 Mill and Tannery  
 Supplies**

S. M. STEVENS

No. 1 Ravenscroft Road

Phone 1314

MODERN HOME HOTEL

H. B. JAMES, Propr.

American and European Plan

Excellent Cuisine

Nos. 30 and 32 Broadway

Everything New

All Modern Conveniences

Asheville, N. C.

Phone 2015

FRANK J. NEVERCEL

BICYCLES

Dealer and Repairer

Sundries and Supplies

Gun and Locksmith

47 W. College St.

CHESTNUT

624

CHUNN



- 224 Rollins T S
- 225 Vacant
- 232 Westall W H
- 235 Lynch S S
- 240 Justice H M Mrs
- 243 Foister C F
- 244 Vacant
- 250 Steele Eloise Miss (Charlotte intersects)
- 268 "Oakwood, boarding Scott Clara A Mrs
- 276 McEwen W B
- 287 Grace J T Mrs
- 306 West W W

CHESTNUT WEST -- w from

- 270 Broadway
- Hayes J F, wood dlr
- 19 \*Collins Nellie
- 31 Ogden Sallie Mrs
- 31 (r) \*Hunt Hattie Mrs
- 35 \*Young Edgar
- 43 Worley R L
- 49 Echerd Edwin R
- 54 Huffman A E
- 55 Capell Carlton W (Flint intersects)
- 79 Stikeleather Fergus Jr
- 83 Davis M A Mrs (Cumberland av intersects)
- 122 McCall F H Mrs Cronenberg Edwd Mrs
- 123 Bartlett C C Mrs, boarding
- 126 Vacant
- 128 Freeman Nell Miss Burgin Alice Miss
- 130 Chambers Bettie Mrs
- 132 Bartlett C C Mrs, boarding
- 133 Stevens M L Dr
- 136 Vacant (Montford av intersects)
- 162 Holt C V Mrs
- 166 Theobald L M Mrs
- 170 Brown G E
- 174 Erwin J B
- 177 Briggs J U
- 178 Brown W M
- 182 Sprinkle M C

- 184 Doolittle B R
- 186 \*Hammer Sarah
- CHESTNUT RIDGE--e from Riverside rd
- Bell C C
- Elliott L B
- Harden Pack
- Moss Chas (Sue)
- Moss W R (Lula)
- Penland Bron (Josie)
- Phipps M W (Minnie)
- Randall A J (Sallie)
- Scarborough Bernie
- Smith Andrew (Mary)
- Smith S S (Myrtis L)
- Willis Jno
- Willis Wilburn
- Tillson Robt (Mildred)
- Winders W S (Bessie)
- CHOCTAW--s from 328 Southside av, dividing line of North and South McDowell
- 7 Praytor W F
- 9 Schank R H
- 12 Allison Ernest (McDowell intersects)
- Independent Scale Co
- 77 \*Dizard Edwd
- 84 \*Owens Jno
- 85 Langford N T
- 86 \*Moss Jas
- 89 \*Hill Hoke
- \*Hemphill Chas (Hamilton intersects)
- 92 \*Smith Robt (Frederick intersects)
- 104 \*Bridges Carson
- 128 \*Henderson Wm
- 130 \*Massey Jno
- 134 \*Houston Mace
- \*Holmes Addie
- 138 \*Williams Hampton
- CHUNN--n from 36 Baird
- 10 Parlier T R
- 14 Warner N J
- 16 Seigle Harry
- 18 Felder I M Mrs
- 19 Vacant
- 27 Cooke Geo (Baird intersects)
- 42 Penniman Misses
- 43 Vacant
- 50 Williams J M Fulgham J E
- 54 Wyatt J A
- 69 \*Burgin Champ
- 73 \*Burgin Jackson

Broadway Pharmacy Co.

We Specialize on Prescriptions and Prompt Delivery Service

12 Broadway (Langron Hotel)

Phones 2004-2005



CHUNN

625

CLAYTON

- \*Goodrum Mary
- 76 \*Bowman J W
- CHURCH—s from 46 Patton av
- 10 Burns' Millinery
- 10½ Fashion Tailoring Co
- Kroman Jennie Mrs
- 11 Reynolds & Cocke, phys
- 11½ Rector J E, atty at law
- Settle Thos, atty at law
- 12 Y W C A Lunch Room
- 12½ Allanstand Cottage In-
- dustry
- 14-16 Noland, Brown & Co, un-
- dertakers
- 14½ Stoner J M, mdse broker
- 15 Frost H M, jeweler
- Ashev Prtg & Eng Co
- Merrimon, Adams & Ad-
- ams, attys at law
- 17 Fletcher M H, phys
- Eckel O F, phys
- (basement) Ashev Cabinet
- Co, furn reprs
- 17½ Bolden O A, painter
- Lord W H, architect
- Foreman J W, dentist
- 18-20 Ashev Auto Co
- (3d ) Odd Fellows Hall
- 18-a \*Hurst Forrest
- 22-24 Swannanoa Ldy
- Campbell R F (study)
- First Presbyterian Church
- 35 Barnhardt J H Rev
- 37 Aston Place No 1
- Mitchell C C
- Central M E Church
- (South)
- Trinity Episcopal Church
- Stikeleather Fergus
- Beadles N N
- 53 Martin Annie D Mrs
- 63 Stikeleather J G
- (Aston ends)
- 68 Broida Mary Mrs, boarding
- 75 Vacant
- 82 Batterham Harry
- 84 Green O L
- 89 McCormick Alta Mrs
- 90 Coston J P
- 92 Vacant
- 93 Smith M A Mrs
- 95 "Belvedere", boarding
- 107 Creasman J H
- 112 \*Crump Lizzie
- 112-a \*Shelton Sallie
- 118 \*Jeter Arthur
- 122 \*Justice Hattie

**J. S. KREINUS**  
Tailor to Ladies and  
Gentlemen  
16 North Park Square Asheville, N. C.

- 124 \*Cannon Alice
- 130 \*Swink Wm
- 140 \*Johnson Julia
- 150 \*Harold Lottie
- 152 \*Morgan Hattie
- 156 \*Jones Danl
- 166 \*Stroud Jno
- CHURCH—Biltmore
- CIRCLE—s from Eagle, cir-
- cling the hill between Eagle
- and Hazzard
- 27 \*Henry Carrie
- \*Latimore Lloyd
- 29 \*Wallace David
- 33 \*Woods Clarence
- \*Reed Miles
- 43 \*Petty Ernest
- \*Dilliard Matilda
- 44 \*Circle Terrace Sanator-
- ium
- 47 \*Dizer Geo
- \*Washington Jas
- 55 \*Petty Forest
- 70 \*Thompson Alex
- \*Ross Guy
- 81 \*Stokes Roberta
- 85 \*Elrod T M
- 89 \*Brittain Mary
- 97 \*Thomas Savannah
- CLAYTON—e from Central av
- to Charlotte
- 4 Taylor D S
- 10 Williams J B
- 11 Patterson J C
- 14 Folsom P P
- 15 Bunn Albert
- 20 Davis J C
- 23 Bartlett C H
- 26 Jones L W Mrs
- 27 Carter H B
- 30 Ledbetter Dock
- 31 Jones H P
- 32 Israel E M
- 35 Koonce H C
- 36 Felthaus A F
- 40 Sevier J T Dr
- 41 Westall T C

**H. L. FINKELSTEIN, Loan Office**  
Trunks and Leather Goods a Specialty  
23-25 Biltmore Av. (S. Main)  
Phone 887

**Charles H. Honess**  
Optometrist and Optician  
Exclusive Maker of  
**ATLAS SHUR-ON**  
EYE GLASSES  
Perfect Glasses That  
Suit Your Eyes  
The Home of Ce-  
Rite Toric Lenses  
We make a specialty  
of correcting optical  
defects with properly  
fitted glasses  
54 Patton Ave.  
Opposite Postoffice

**Moale & Chiles** Real Estate and Insurance  
27 Patton Ave. (2d fl) Phone 661  
General Agents United States Fidelity & Guaranty Co.



# THE GREAT SUSTAINER

## It Will Keep You in Condition

For a Good  
Sanitary Drug  
Store Ring  
924

The Red  
  
Pharmacy

Cor. Charlotte and  
Chestnut Sts.

If you want it  
quick and it's  
kept in a Drug  
Store, get  
us on the line.

**Jesse L. Martin**  
Real Estate, City and Suburban Property  
Farms and Timber Lands a Specialty  
3 Harkins Bldg. Phone 852

CLAYTON

626

CLINGMAN AV

- 44 Rector S A
- 45 Poe R A
- 49 Church W B
- 50 Neale Philip
- 53 Solomon Flora Miss
- 56 Clark L D
- 59 Toomer F G
- 62 Justice J T
- 63 Lord Athalia Miss  
Felmet C H
- CLAYTON ALLEY—From 94  
Pine
- CLEMMONS—s e from junction of Mountain and Pine
- 3 \*Cook Della
- \*Davis C H R
- 5 \*Edwards Thos
- \*Osborn Addie
- 11 \*Calloway Shade (Julia)
- 18 \*Perrin Alice
- 20 \*Ritchie Cora
- \*Young Mary
- 27 \*Abernathy Julius  
(Latta intersects)
- 33 \*Rice Mary C
- 43 \*Butler J F
- 45 \*Wilson Catherine
- 52 \*Horney Julia A
- 53 \*Alexander Chas
- 56 \*Mance Emma
- 58 \*Beattie Rufus
- 59 \*Latta Jane
- \*Lewis Lilly
- 60 \*Mills Ellen
- 63 \*Hemphill Celia
- \*Emmerson Isabel
- 64 \*Wiley Geo
- 66 \*Miller Richard
- \*Reed Frank
- 68 \*Williams T G (May)
- 72 \*Mance Edmond
- 79 \*Clark Douglas
- CLINGMAN AV—s w from 250  
Patton av
- 1 (r) \*Wilson J W
- 3 (r) \*Thomas Delia
- 4 (r) \*Kerns Jno
- 6 (r) \*Fletcher Long
- \*Gudger Julia
- 7 (r) \*Smiles James
- \*Morrison Pinkney
- 8 (r) \*Beard Abraham
- 9 (r) \*Walker Gustav
- 15 Hudgins L P
- 18 Wild J A
- 23 Thompson J M
- 23 (r) \*Wilson Willie

- 27 (r) \*Phillips Isaac
- 28 Waddell F B
- 28 (r) \*Ferguson Florence
- 29 Wallem J T
- 29 (r) \*Maxwell Jno
- 30 (r) \*Tucker Jno
- 31 (r) \*Robertson J A
- 32 McCracken W G
- 32 (r) \*Tate Jas
- 35 Graham W A
- \*Sisney Chas
- 35 (r) \*Malone Chas
- \*Young Hattie
- \*Franklin Laura
- 36 \*Thomas Benj
- 38 Goodlake A M, gro
- 39 Green Jno
- 43 Jones W L  
Dixon W D
- 44 Gordon U H
- 47 Redmon J S  
Long Clyde
- 50 Summer J S, gro
- 52 (r) \*Ross Jno
- 54 Cosby B H
- 55 Brackett Robt
- 59 Goodson R L
- 60 Woody C J
- 63 White H G
- 65 Russell H T
- 67 Stepp J R
- 68 Woody Floyd
- 72 Harding G W  
Gentry C C
- 73 \*Graham D J
- \*Dillingham Wm
- 76 Carver J W  
Gillespie Roy
- 80 Reel C M
- 81 Freeman A E
- 83 Wallen W F
- 84 Berry W L
- 88 Reeves J P
- 89 Lance T S, gro
- 91 Miller D U  
(Rector ends)
- 94 Harris P A
- 99 \*Birchett J F
- \*McCurry Jno
- 102 Moody R L
- 103 \*Hilliard Jas
- \*Jeffries Alice
- 104 Vacant
- 104 (r) \*Rollins David
- 105 (r) \*Moore Wm
- \*Hogan Creola
- 107 \*Black Anderson

# CALL SHOE CO.

MANUFACTURERS' AGENTS

Sample Room 17 Biltmore Ave.

Phone 1916

# ASHEVILLE PAINT & GLASS CO.

57 Biltmore Ave.

Phone 1779

WHOLESALE AND RETAIL  
Paints, Oils, Varnishes and Glass

Distributors for

JOHN LUCAS & CO., Inc.

CLINGMAN AV

627

COLLEGE

- 111 \*Barton Minnie
- 112 Collins E W
- 114 Pell C D
- 116 Stirewalt A D
- 120 Wilson F G
- Israel Z W
- 123 \*Franklin Jno
- 127 (r) \*Brooks Butler
- 135 \*Gamble Dock
- 137 \*Gudger Chas
- 139 \*Compton Onie
- 143 \*Lincoln Dewey
- 144 (r) \*Bailey Geo
- 145 (r) \*Posey Mary
- 165 \*Scott Alonzo
- \*Brown Fredk
- 173 \*Fullner Elias
- 177 \*Campbell Jno
- 205 \*Nolan David
- 209 \*Hill Alfred
- \*Weeks Solomon
- 215 \*McGee Wm
- 217 \*Simpson Mattie

**CLYDE**—n w from 188 Charlotte

- 16 Gaines E T
- 17 Means J F
- 20 Ponder W M
- 25 Wilhelm Geo
- 26 Dickerson M J Mrs
- 28 Carver Geo
- 32 Sprinkle H M
- 33 Hudson W D
- 35 Burleson Nob
- 41 Presley J L
- 35½ Swangume Rhodie Mrs
- 43 Presley Mollie Mrs
- 44 Byas W M
- 46 Davis E C

**COLE**—From 15 Turner

- 6 \*Smith Geo
- 8 \*Morris Chas
- 10 \*Williams Jno
- 20 \*Aiken Frank
- 21 \*Gray Sallie
- 29 \*Davidson Mary
- \*Johnson Andrew
- 31 \*Baker Albert
- 47 Vacant
- 55 \*Littlejohn Texanna

**COLEMAN AVENUE**—w fr

- 403 Merrimon av
- Brown P B
- Hamilton Blanche Miss
- 15 Lavanchy C H
- 17 Killen F M

- 32 Key G W
  - 38 \*Lemmons Wm
  - 39 Griffin J F
- COLLEGE**—e from Broadway
- 1 n of Pack Sq
  - 1 Nichols Shoe Co (Bargain Annex)
  - 3 Sluder Bros
  - 5 Ashev Steam Vulcanizing Co
  - 7 Nash & Dalton, painters
  - Wray W E, plumber
  - 9 S A Lynch
  - Southern Dray Co
  - 10-12 Chambers & Weaver Co, garage
  - 14 Chakales Peter, eating hse
  - 16 Patty J H, shoemkr
  - 17 Moore Plmbg Co
  - 18 Phillips Tire Co (Inc)
  - 18-20 Carrier Bldg

**Rooms**—

- 2 Thompson
- 3-5 Chapman S F, whol Imbr
- 4 Decker A M
- 9-11-12½ Impl Mutl Life & Health Ins Co
- 10 Casler Solomon
- 12-14 Hanger G R
- 20 Barrett L F
- 26-28 Coile M C

**College continued**

- 20 Citizens Lumber Co (Inc)
- 21 Teague & Oates (rear entrance) (Market intersects)
- Majestic Theatre
- Smith & Carrier, archts
- Smith & Carrier Co
- 22-26 Stricker L R, seeds and prod
- 29 Levitch Harry, jeweler
- 30 Asheville Gazette-News
- Evening News Publishing Co
- Emanuel Business College
- Paul A A, atty
- 31 Bowden Gilmer, shoemkr
- 32 Stephens S H, veterinarian
- 33 Mormino Antonio
- 35 Biltmore Plmbg & Heating Co
- 35 \*Jones J E, tailor
- 37 College Street Bakery
- 39 Blue Ridge Tea Co
- 41 Shepherd B M, ggo

**Falk's Music House**  
High Grade Pianos, Player Pianos, Edison Diamond Disc Talking Machines, Victrolas and Graphonolas.  
76 Patton Ave.  
Phone 206

**R. E. Bowles**

Paints, Oils, Colors, Varnishes, Shingle Stains, Brushes, Etc.

Muresco for Walls and Ceiling Decorations

Estimates made on Painting and Decorations

Phone 407  
28 Broadway

Take a Policy in **The Woodmen of the World**

Surplus and Emergency Fund Over \$26,000,000

C. B. McFEE, Dist. Mgr., 139 S. Liberty St., Asheville, N. C.  
BALSAM CAMP NO. 1 Meets every Tuesday Night in the Dhrumor Bldg.

# Weaverville Line

Nine Miles By Trolley From Pack Square to Weaverville.

## Asheville and East Tennessee Railroad Company

7 Broadway.

Asheville, N. C.

### Beaumont Furniture Co.

Incorporated

The Home of Furniture Values

Stoves, Ranges, Mattings, Rugs, Household Specialties

No. 27 Biltmore Ave. Phone 1002 Asheville, N. C.

### Ottis Green Hardware Co.

Wholesale and Retail

11 S. W. Pack Sq. and 9 & 11 Walnut St. Phone 53

Call us when in need of Hardware and save time Shopping

#### COLLEGE

628

#### COLLEGE

- |  |  |
|--|--|
| 43 Wilson E H, gro<br>(Spruce intersects)<br>— First Baptist Church  | 98 Littman Arthur Dr<br>(Oak and Valley begin)                                   |
| 45 Church W B, gro   | 100 Benidict Mrs   |
| 47 McAfee Bldg (offices)   | 105 Slack S H  |
| Rooms—   | 111 Francis Wm, contr<br>Greene Orrie Mrs, trd nurse<br>Nash Mary Miss, dressmkr |
| 21-28 Erwin Marcus, atty at law  | 112 Faucette J W Dr<br>(Poplar begins)<br>(Oak begins)                           |
| 22 Gearhart P H  | 151 *Leech Farley  |
| 23 Eckel O F Dr  | 159 *Williams Caroline, board-<br>ing  |
| 24 Higgason L L  | 165 *Frazier Rosa<br>*Campbell Roy   |
| 25-26-27 Matthews Augustus, dentist  | 167 *Lee W S   |
| 31 Love H N  | 173 *Walker J W Dr<br>(Locust intersects)  |
| 32 Pritchrd Anna E Miss  | 194 Forster J P  |
| 37 Waller Frank<br>Simpson F J   | 199 Lusk V S   |
| College continued  | 200 Orr E M  |
| 49 Lewis R J Undertaking Parlor  | 204 Anders W R   |
| 51 Blatter Regina Mrs, board-<br>ing hse   | 210 Baxter Jos   |
| 55 Misenheimer D W Mrs, board-<br>ing hse  | 215 *Smith M A Rev<br>(Pine ends, Furman av begins)                              |
| 56 Waller C B Rev  | 216 Jeanneret L W  |
| 57-71 County Court House<br>County Officials<br>Confederate Hall<br>Board of Commissioners<br>County Auditor<br>County Health Officer<br>County Solicitor<br>County Tax Collector<br>County Treasurer<br>Register of Deeds<br>Sheriff's Office<br>Superior Court | 217 *Hopkins Chapel<br>*A M E Zion Church  |
| 68 Wright M D Mrs, boarding  | 240 Smith J R  |
| 70 Price A L<br>Evans Geo Dr   | 241 Allen Industrial Home and<br>Ashev Academy                                   |
| 72 Ashworth Jason, boarding  | 242 Lawrence Benj  |
| 74 Costello M J Dr<br>(Vance begins)   | 243 Allen Industrial Home &<br>Asheville Academy                                 |
| 76 Cansler P U, boarding   | 244 Shas Michael, gro  |
| 77 Knickerbocker (The)<br>Harris M A Mrs, boarding<br>(Davidson begins)  | 244 Crowder M M<br>Wyatt Wayne   |
| 93 Traymore (The), boarding<br>McGarry M M Mrs   | 246 *Berry Temple M E Church   |
| 94 "Caroleen," boarding<br>Misenheimer D W   | 250 *Brown C K Rev   |
| 96 Patton R W<br>Parker O V  | 250 (r) *Baity Monroe  |
| 97 Palmetto Home, board-<br>ing<br>Fitzgerald W E<br>McLurd O L  | 258 *Reed G H<br>(Hollywood intersects)  |
|  | 263 *Howard Sim  |
|  | 270 Ryan Chas<br>Newcomb S E   |
|  | 275 O'Kelly B Z  |
|  | 278 Poor G F<br>McCall C C   |
|  | 279 Norville T W<br>Lankford Jas   |
|  | 283 Easley Jno   |
|  | 284 Ownbey P L<br>Bryson W A   |
|  | 285 Wilkie Jessie Mrs<br>Wilson A D  |
|  | 285½ Ingle N A<br>Creasman G W   |

## EDWIN McKAY ELECTRIC COMPANY

### CONTRACTORS AND ENGINEERS

ELECTRIC LIGHTING PLANTS, SUPPLIES, FIXTURES, TELEPHONES, REFRIGERATING PLANTS AND ELEVATORS

35 Biltmore Ave.

PHONE 2516

Asheville, N. C.

# POCAHONTAS COAL

## Pisgah Fuel & Dray Co.

175 ROBERTS

PHONE 1499

COLLEGE

629

COLE

- 291 Ledbetter Calvin
  - 296 Koon J N  
Rhodes Jno
  - 299 Rice J A  
Reed Hal
- (Cameron and Reservoir intersect)

- 304 Henderson J D Mrs  
Bradley Hiram
- 305 Towe B A  
Gillespie B W
- 323 Loftain Dora Mrs
- 324 Arthur Fannie Miss
- 331 Daves E E  
Jones Jennie Mrs
- 335 Williams Frank  
Hall W H
- 384 \*Brown Anna
- 388 \*Cline Walter  
— City Reservoir  
— "Reservoir Cottage"  
— \*Underwood Fritz  
— Artus Endore  
— Rogers J J  
— "Zealandia Cottage"  
— Asheville High School

**COLLEGE WEST**—west from  
Broadway to Haywood, 1 n  
of Patton av

- 8 \*Blatter Max, tailor  
\*Amer Barber Shop  
\*Amer Clean & Dyeing Wks
- 9 Whitesides C M, carp
- 10 Lyerly Motor Co
- 10 (3d fl) \*Masonic Hall
- 10½ Lyerly D K
- 12 Hampton Arthur, bowling  
alley
- 14 Hampton-Graham Elec Co
- 18 Check H A, barber  
(Lexington intersects)
- 22 Monarch Hotel
- 28 Asheville Cycle Co
- 30 Davey W T, shoemkr
- 32 Creasman J H, livery  
(Penland intersects)
- 43-47 Green Bros, furn
- 47 Nevercell F J, bicycles

**COLLEGE PARK**—Near Oak

- 8 Garren J N
- 18 Geiger E E Mrs, boarding
- 20 Akers J B, boarding
- 24 Wilson W V
- 28 Patterson J R
- 30 Barbee C C
- 32 Dill H M
- 36 Laxton Misses (The)

**"ASHLYN CAFE"**

Southern Station, Gladstone Bldg.

Modern Cafe for Ladies and Gents.  
Lunches Packed on Short Notice.

PHONE 406      FLORENCE A. CORPENING, Propr

- 42 Stricker L R
- 46 Ronci A H
- CONESTEE**—n w from Spears  
av, 1 w from Merrimon av
- 60 Anders T C
- 96 Eckstorm Paul Mrs  
Gaither R A Mrs
- CONNALLY'S RIDGE**—s fr  
Depot, e of Sou Ry (see  
Sou Ry tracks)
- \*Buckner Harry  
— Carlton Geo  
— Dexter H M  
— Goff Chas  
— Greer W J  
— Hughes K H  
— Lamb I H  
— \*Mason Burl  
— Waddell S M

- CORNELIA**—n from Hillside  
to Annandale, 7 e of Broad-  
way
- 1 Haley Fred
- 12 Miller Clara Mrs

**COURTLAND AVENUE**—n w  
from 80 Montford av

- 19 Oates W M
- 21 Hughes I E
- 23 Weaver C G
- 34 Taylor W B
- 48 Fater D H
- 54 Wolf S M
- 58 Pelton H W  
— Middlemas J P
- 62 Erskine M A
- 68 Hursey J S  
(Pearson Drive intersects)
- 74 Cartwright Herbert
- 78 Vacant
- 122 Monroe E B Mrs.

**COLE**—

- 6 \*Curhorn Geo
- 8 Vacant
- 10 \*Williams Jno
- 19 \*Graves Sallie
- 20 \*Atkins Frank
- 29 \*Davidson Mary  
\*Johnston Andrew

Electric  
Flat Irons

Asheville Power & Light Co.  
Phone 69

# Meats

## Kiibler & Whitehead

CITY MARKET      PHONES, 832 and 833

# Life Insurance Co. of Virginia

Organized 1871

Richmond, Va.

J. T. Sheehan, Supt. Rooms 3-4-5 Maxwellton Bldg., Patton Ave. and Church St., Asheville

Issues the most approved forms of Life Insurance Contracts from \$500.00 to \$50,000.00 with premiums payable quarterly, semi-annually and annually.

## Britt & Conner

Merchandise Brokers

"Gold Medal"

AND

"Dolly Varden"

Flour are the Best

Phone - 1471

Electrical Bldg.  
Asheville, N. C.

## D. G. DEVENISH PUBLIC ACCOUNTANT

Periodical Audits, Books Closed and Financial Statements Re-created. Books Opened for New Corporations, Firms or Individuals

Asheville, N. C.  
Room 9 Citizens Bank Bldg.

COLE

630

CUMBERLAND

31 \*Baker Alfred  
47 Vacant  
55 \*Littlejohn Texana  
**CRESCENT**—n from 130 Broad  
10 Harger W L  
14 Shuford F L  
15 Lyerly J A  
18 Miller T Q  
20 Vacant  
22 Murrow L C  
23 Reynolds J A  
25 Schnelle Annie Mrs  
27 Deyonug J T  
38 Penland E D  
**CULLOWHEE**—e from 223  
Montford av to Cumberland  
11 Adams J J  
16 Lambert G H Dr  
17 Jackson E A  
35 Bryant C S  
**CUMBERLAND AVENUE**—n  
from Cherry, 1 w of Flint  
9 Irwin T J  
12 \*Anderson Helen  
16 \*Gardin Frank  
16 (r) \*Nance Della  
18 Taver C P Mrs  
21 \*Greenlee Ada  
24 Lacy J M, cabt mkr  
29 Clark W C  
Alexander Walter  
30 Zurburg W H  
Hatch W N  
36 Rickman J D  
Medd S J Mrs  
(Starnes av ends)  
40 Gentry J C  
42 Deal O H  
47 Dial Ada Mrs  
50 Henderson C E  
51 Forestburg Mathias  
52 Smith J N  
56 Thompson L J Mrs  
59 Morris H L  
60 Rector J E  
63 Miller U S  
64 Hall E H  
(Bearden av ends)  
67 Pearson W H Maj  
73 Rice J R  
74 Styles J S  
79 Gilliland T O  
80 Lawrence S J  
82 McKenzie Henry  
82½ Appleton C R  
83 Baird K D  
90 Redwood Henry

(Elizabeth ends)  
95 Cunningham Willis  
96 Hartsell J M Mrs  
(Blake ends)  
101 McKenzie Minerva Mrs  
102 Hattemer J L Mrs  
106 Welch Gilmer  
107 Baird T G  
110 Wiley A L  
114 Waring A H  
118 McEniry E M Mrs  
119 Weaver J H  
(West Chestnut intersects)  
128 Wohlfarth Justin Dr  
129 Snyder O'F Capt  
135 Wilkerson C I Mrs  
Conner J W  
144 Ramsay J F Dr  
150 Lipinsky S W  
153 Randolph W F  
156 Lipinsky Solomon  
162 Gaston E L  
(Magnolia av ends)  
169 Wilson Harriett Mrs  
170 Collins W E  
172 Leatherwood Roberta Mrs  
175 Call J E  
177 Brown W V  
182 Morrison T D  
188 Powell J H  
191 Murray Geo A  
197 Howell Harry  
(Cullowhee intersects)  
201 Wingren Richd  
209 Rutledge Frederick  
218 Brown Gertrude S Mrs  
227 Moore M V  
230 McRae V B Mrs  
(Soco intersects)  
249 Cowley Winifred  
254 Kelly M H  
(Cumberland Circle begins)  
255 Campbell J A  
270 Greene J B Dr  
282 Vacant  
317 Vacant  
373 Smith Jacob  
**CUMBERLAND CIRCLE**—n  
from 249 Cumberland av  
3 Vacant  
36 Brown C M  
40 Honess C H  
41 Forester G L  
46 Jackson D L  
52 Redwood W M  
62 Perry J R Capt

**J. C. McPHERSON**  
SLATE AND TIN ROOFING  
Vulcanized Iron Work, Hot Air Furnaces  
73 BROADWAY PHONE 133

**PLUMBING**  
STEAM AND HOT WATER  
**HEATING**

**CAROLINA**  
"M & W" Indian

**COAL & ICE CO.** PHONE

**130**

50 Patton Ave.

Prompt Delivery - Weights Accurate

CUMBERLAND

631

DEPOT

**CUMBERLAND PLACE**—w  
from 47 Cumberland av, opp  
Starnes av  
3 Zimmerman W H

**CURVE**—s e from Beaumont  
20 \*Featherstone Vallie

\*Southers Furman  
\*Hall Eliza  
24 \*Foster H C

27 \*Green Jas  
35 \*Downs J W  
47 \*Cash Jas

48 \*Baird Jno  
\*Patillo Wm  
55 \*Wilson Violet

59 \*Palmer Kay  
63 \*Bosse Luther  
70 \*Gibson Hardy

86 \*Abbott Annie  
87 \*Bryson Bessie  
9 \*Gibson Wm

93 \*Prysock Wm  
**DASKAL PLACE**—s from  
Dewitt, 1 e from South  
French Broad av

**DAVIDSON**—s from 93 College  
16 \*Flack Annie J, boarding  
22 \*Shepard Rufus

28 \*Orr J C  
30 \*Davis Sicily  
\*Huggins Walter

32 \*Johnson Martha  
38-40 \*Bryant Mack  
\*Williams Catharine, board-  
ing

42 \*Sullivan Edgar  
44 \*Clark Agnes  
48 \*Henderson Mamie

50 \*Simonton Chas  
52 \*Durham Payton  
54 \*Jennings Major

\*Thomas Annie  
\*Sullivan Walter  
**DEPOT**—s from Lyman, a con-  
tinuation of Cilngman av

— Georgia-Carolina Monu-  
mental Wks

262-264 Forster J S, genl mds  
266 Andrews J B, soft drinks  
286 Lamb E S

308 Green Ida Mrs, boarding  
330 Lamb I H, gro  
— Southern Ry Freight Depot

341 Adams Grain & Provision  
Co (warehouse)  
346 Davis J A, soft drinks  
347 Swift & Co, provisions

J. A. Walsh C. C. Strowwalt  
**Progressive Machine Works**  
GENERAL REPAIR SHOP  
All Work Guaranteed at Very Best Prices  
Opp. Freight Depot ASHEVILLE, N. C.

348 American Progressive Co,  
soda fountains

348½ Bryant S E Mrs, board-  
ing

349 National Biscuit Co  
350 Lamb Bros, soft drinks

351 Slayden-Fakes & Co (brch)  
352 Progressive Machine Wks

353-359 Sternberg S & Co, junk  
Ashev Packing Co

354 Sternberg S & Co, whse  
356 Foster F S, gro  
(Bartlett intersects)

361-363 Blue Ridge Grocery Co  
362 Vacant

364 Finley's Drug Store  
365-369 Rogers Gro Co (whol)

366 Cook Lucy Mrs, restaurant  
368-370 Highland Hotel

371 Sands & Co, genl mds  
372 Glen Rock P O Sta

373 Highland Barber Shop  
375 Armour & Co, provisions

376 Union News Co (The)  
380 Jackson A G & Son, gros

382 Weiss M, jeweler  
382½ Blankenship Miller  
Hammett Augustus

384 Gentry R C, gro  
385 Ashev Gro Co, whol

386 \*Ward Laura, eating hse  
388 Silver Moon Lunch Room

400 Postal Telegraph-Cable Co  
400 Glen Rock Hotel  
Lange J H

401 Asheville Transfer Co  
— Pullman Co (The)

— Southern Railway Baggage  
Room

— Southern Railway Dining  
Room

— Southern Railway Offices  
— Southern Railway Ticket  
Office

— Union News Co  
— Western Union Telegraph  
Co

**B**  
EST  
IGGEST  
USIEST

12 PENLAND  
PHONE 2000  
**Asheville Laundry Co.**

**Wm. A. Barnhill**

American National Bank  
Building

**Commercial  
Artist**

Designs and  
Illustrations

Art Leatherwork  
Mountain Made  
Pottery

PICTORIAL  
PHOTOGRAPHY

Special Albums of  
Western North  
Carolina Views  
Made to Order

**CAROLINA MACHINERY CO.**

Founders, Machinists and Jobbers of  
Mill and Tannery Supplies. We make all  
kinds of Castings in Iron, Brass or Aluminum.

We Also Furnish Skilled Mechanics for Boiler Repairs.

PHONE 590

# Asheville Dray, Fuel and Construction Co.

Heavy Hauling of all kinds

**WE FURNISH  
BUILDING STONE**

Moving Furniture a Specialty

Cor. College & Broadway

Phone - - 223

DEPOT

632

EAGLE

**T. P.  
Johnson  
& Co.**

**Sheet Metal  
Workers**

All Kinds of Roof-  
ing, Guttering and  
Conductor Work,  
Metal Ceiling, Sky-  
lights and Galvan-  
ized Iron Cornices

Office and Shop  
69-71 Biltmore Av.

Phone 325



- 402 Jacokes J W, barber
- 403 Davis G W, clo
- 404 New York Fruit Store
- 405 Galyean E S, confr
- 406 Chakales Peter, restaurant
- 406½ Vacant
- 407 Ashlyn Cafe
- 408 Vacant
- 409 Gladstone Hotel
- 411 Owl Drug Store
- 412 Baltimore Cafe
- 414 Reas Cafe
- 415 McQueen W H, eating hse
- 416 Estes P D, pool
- 417 \*Union Pressing Club  
\*Harrison Edgar, barber
- 418 Hunt J T, gro  
Star Barber Shop
- 418½ European Hotel, furn rms
- 419 \*South Carolina Cafe
- 420 Royal Cafe
- 421 Merritt W B, clo
- 421½ Merritt W B, pool rm
- 422-424 Dixon B F, tailor
- 425 Sou State Bank  
Hallyburton J W, gro
- 425½ McCurry C J Mrs, bdng
- 426 Southern Fish and Grocery  
Co  
Hammett S J, pool  
Hogan E N, barber
- 427 Uncle Sam's Clo Shop
- 428 Zimmerman & Son, gros  
and meats
- 430 Hallyburton House, board-  
ing  
Hallyburton Minnie Mrs  
Hallyburton J W
- 433 \*Yellock Hattie L, lodging
- 434 Sweeten W H, furn rms
- 436 Florence Hotel
- 440 Johns W W
- 444 Askew W A Dr
- 446 Dugan Jno, furn rms
- 448 Wilburn T M  
Wilburn E J Mrs, dressmkr  
and confr

- 449 \*Blue Ridge Pressing Club  
\*Ware W C, eating hse
- 449½ Norton J M, shoemkr
- 454 Sharpe M E Miss
- 455 Chester E T Miss, boarding
- 458 Hemphill J P
- 459 Young J M
- 463 Lawson Hadley
- 492 Pressley T C
- 502 Yoder M W  
Whitner J W
- DEWEY—n e from Hazzard
- 3 \*Bruton Edwd
- 5 \*Marlow Lee
- 7 \*Hubbard Mattie
- DORTCH AVENUE—w from  
East at "The Winyah"
- 25 Freeman W L
- 27 Keasler J M
- 40 Claudius H F
- DUNDEE—s e from Catholic  
av, 1 n of Beaumont
- 1 \*Bristow Jas
- 2 \*Miller Fredk
- 4 \*Wright Julius
- 5 \*Green Simon
- 7 \*Randolph Jas
- 12 \*Wiley Jno  
\*Richie Jno
- 16 \*Summers J K
- 20 \*Watts Wm
- EAGLE—e from 38 Biltmore av
- 1 \*Howell C T, barber and  
real est  
\*Rich Jno, cleaning and  
pressing
- 2 \*Sigmon W L, pressing club
- 3 Dixie Cafe (branch)
- 4 \*Goins P A, barber
- 4½ Vacant
- 6 \*Pearson H P, eating hse
- 7 Argintar Bros, pawnbrokers
- 8 Hill C D, shoemkr  
\*Brook W P, barber
- 10 \*Robinson & Pearson, pool  
room
- 11 Eppstein Nathan, locksmith
- 14 Diamond Morris, clo
- 14 (r) Saxton H L, pool room
- 16 \*Fowler H F, eating hse  
\*Schaeffer C T, dentist
- 18 \*Dean's Studio  
\*Bryant R H, phys  
\*Wilson Undertaking Co
- 24 \*Sarter J R, pressing club
- 24½ \*Pearson E W, real estate
- 26 \*Simmons Robt, bootblk

**THE MOORE PLUMBING CO.**

*Sanitary Plumbing*

Steam and Hot Water Heating, General Tin and Metal Work, Hot Air Furnaces

Phone 1025

17 E. College

## The BATTERY PARK BANK

ASHEVILLE, N. C.

City, County and State Depository

Capital \$100,000.00

Surplus and Profits \$170,000.00



# MAPLE FLOORING

HARDWOOD LUMBER OF ALL KINDS

Richmond Lumber Company, Inc.

4th & Stockton, Richmond, Va.:

see Adv. Opposite Page 351

EAGLE

633

EAST



- 138 \*Woodward Cordelia  
 140 \*Muckelvene Hattie  
 142 \*Muckelvene Martha  
 150 \*Brown Minor  
 152 \*Trotter Alex  
**EAGLE TERRACE**—s w from  
 junction of Spruce and  
 Eagle  
 12 Sneed Mary Miss  
 14 \*Staples Sarah  
 18 \*Sewell Ella  
 20 Vacant  
 22 Vacant  
 24 \*Helms Mack  
 27 \*Worthy Warren  
 27 (r) \*Proctor James  
**EAST**—n from junction of  
 Chestnut and Broadway  
 7 Penland & Morris, gros  
 15 Hare Patrick  
 17 Moore J G  
 21 Maxwell Chas  
 24 \*Logan Vernie  
 25 Haynie V V  
 33 Holcombe J W  
 35 Boone Jane Mrs  
 38 Cauble D W Jr  
 39 Ballard J A  
 Jones W M  
 40 Vess R A  
 45 Plemmons W B  
 50 Ball Tonnie, gro  
 Davis Robt  
 51 Rogers C H  
 51 Turner G B, shoemkr  
 52 Smathers C F  
 53 Sturman Jno  
 56 West Ollie Miss  
 57 Gideon N J Mrs, dressmkr  
 58 Morgan Cassie A Mrs  
 58½ Herring J W  
 (**Seney intersects**)  
 63 Ballard J A  
 67 Frady Pleasant  
 68 Graham H U, confr  
 69 \*Alexander Julia  
 71 Penley W N

- 28 \*Revel (The), ice cream  
 parlor  
 (Market intersects)  
 29 \*Y M I Drug Store  
 \*Thompson E B, phys  
 31 \*Peoples Undertaking Co  
 \*Employment Bureau  
 \*Royal Fraternal Assn  
 31 \*Swepson P J & Co  
 33-35 Asheville Supply &  
 Foundry Co  
 55 \*Mt Zion Bapt Church  
 57 \*Jordan Armistead  
 \*Vaughan Herbert  
 58 \*Brown Eliza, eating hse  
 \*Dalrymple Larkin  
 \*Jordan J B  
 60 \*Brown Betty  
 \*Smyer Earl  
 60½ \*Brown Sallie  
 \*Morrison Sis  
 62 \*Gamble Jane  
 \*Garrett Lizzie  
 63 \*McDowell Elijah, shoemkr  
 \*Means Lucy, dressmkr  
 \*Helms Mack, eating hse  
 (**Velvet intersects**)  
 65 \*Calvary Presbyterian Schl  
 71 \*Dusenbury C B Rev  
 73 \*Brown Ernest  
 \*Davis Saml  
 74 \*Fullenwider Alice  
 77 \*Perry W F  
 81 \*Hill Annie M  
 85 Goodis N B, gro  
 86 Fagan Max, gro  
 \*Thomas Jno, eating hse  
 87 \*Campbell F S, gro  
 92 \*Smith Anna  
 — \*Lance J E, wood  
 (**Valley intersects**)  
 97 Tallant J H, gro  
 98 \*Payne B P, eating hse  
 \*Wiley Joseph  
 106 \*Hallyburton Pleasant  
 \*Reynolds Lizzie  
 108 \*Falls Lula  
 \*Garrett Anna  
 110 \*Smith Myra  
 116 \*Crump Richard  
 \*Patterson Silas  
 124 \*Neely Ellen  
 125 \*White Jno  
 126 \*Collins Chas  
 \*Waters Frank  
 128 \*Allen Albert  
 \*Darden Texas, eating hse

**L**IFE, HEALTH  
 and  
**A**CCIDENT  
**I**NSURANCE  
 COMBINED  
 IN ONE  
**F**ORM OF  
 POLICY.  
**E**ALSO 20  
 YEAR  
**E**NDOWMENTS.  
**&** Liberal  
 Straight Life  
 Contracts.  
**H**OME  
 COMPANY  
**E**NTIRELY  
 SAFE AND  
 STRONG.  
**A**CCIDENTS  
 ARE  
 FREQUENT,  
**L**IFE  
 IS UN-  
 CERTAIN  
**T**AKE  
 ONE  
 TODAY  
**H**OME MONEY  
 HOME  
 SPENT  
 Imperial Mutual  
 Life & Health  
 Insurance Co.  
 HOME OFFICE:  
 ASHEVILLE, N. C.  
 PHONE 495

**Moale & Chiles** Real Estate and Insurance  
 27 Patton Ave., [2d fl] Phone 661  
**City and Suburban Property FARMS and TIMBER LANDS**

# WESTERN CAROLINA REALTY CO.

REAL ESTATE BROKERS—LOANS AND INVESTMENTS

Phones: Office 974, Residence 14.

10 N. Pack Sq. and 9 E. College.

J. W. Wolfe, Sec'y. & Treas.

## EAST

634

## FACTORY HILL

- 77 Corn N P
- 78 Vehaun W S
- 81 Franklin J E
- 82 Rice J F
- 84 Hall Parlee Mrs
- 87 Fox S P
- (Redmon's Alley begins)
- 92 Henderson H A
- 93 Wilson A M
- 94 East St Kindergarten
- 99 Bradshaw H R
- 99 (r) Capehart J A Mrs
- 100 Nix G M
- 106 Roberts R W
- 128 Vacant
- 132 Gaskins Annie Mrs
- 144 Denton McK
- (Hillside intersects)
- Winyah Sanatorium

## EDGEHILL AVENUE—s fr

- 51 Atkin
- 5 Case B H, civ engr
- Case H D Mrs
- 12 Spears J W
- EDGEMONT—n end of Char-
- lotte

- 3 Vacant
- 20 Parker J M Dr
- 21 Deshler J G
- 22 McFerren Pingree
- 25 Millard C C
- 30 Vacant
- 33 Bernard J E Rev
- 44 Bernard S G
- 59 Law J R
- Brookwood Bungalow
- Jenkins L L

## EDGEMONT PARK—

- Burroughs A R Mrs
- Forbes S L
- Lee M E Miss
- Oakley Annie Miss
- Reynolds C V Dr
- Reynolds R R
- Taylor J R Rev
- Taylor W G
- White Hall
- Goodwill B C
- Hildebrand W A

## EDWIN PLACE—Grove Park

- 1 Hatch J P Mrs
- 2 Johnston Wm Jr
- 3 Vacant
- 21 Vacant
- 25 Carland Eugene
- 123 Bumbaugh W S
- 136 Ashby R C

- 142 Hughes C E
- 144 Vacant
- 148 —
- 152 Burckel W M
- ELECTRIC—W Asheville
- ELIZABETH—w from Broad-
- way to Cumberland av, 1 n
- of Starnes av
- 24 Boyd J R, carp
- 33 Patton T E
- 40 Dunn E C Mrs
- Morrow C P Mrs
- 73 Miller E H
- (Flint intersects)
- 74 Morrow C P Mrs
- 83 McCrary F G
- 84 Caine J H
- 87 Baird S R Mrs
- 91 Albright F J

## ELLA—From s French Broad

- av
- ELM—From Merrimon av
- 1 Katz A H
- 2 Silverman Saml
- ELOISE—w from 180 Merri-
- mon av

- 17 \*Leonard Jno
- 20 Goley Margaret Mrs
- 22 Hall B E
- 23 Brank A V
- 27 \*Hendrick P L
- 34 Evans L C

## ERVIN—n w from 73 Gudger

(see listed under Gudger St)

## ETOWAH AVENUE—S Ashe-

- ville
- EUGENE AVENUE—e from
- 172 Clingman av
- 20 Gregg F E
- 31 Townsend J C
- 32 Sherlin W A
- Gentry T J
- 33 Peterson W R

## EVELYN PLACE — Grove

- Park
- Robertson R B
- 66 Northup W B
- EVERGREEN LANE—n e fr
- 406 Charlotte
- Holmwood Cottage
- 1 Black R P

## FACTORY HILL—mill settle-

- ment, w end of Patton av
- 1 Hensley G W
- 2 Buckner Horace
- 3 Candler Lloyd
- Buckner Zebulon

**Goode & Hage (Inc.)**  
**PRESCRIPTION DRUGGISTS**

"There is life in every drop of our medicines,  
 when we fill your prescriptions you live."

Phone 718

66 Patton Ave., Opp. P. O.

R. B. Hampton  
 Geo. Graham

**HAMPTON**  
**&**  
**GRAHAM**  
**Electric Co.**

14 W. College St.  
 Asheville, N. C.  
 Phone 1047

**Electrical**  
**Contractors**

W. M. F. JOHNSON, Prop.

PHONE 2231

## BIG 400 PRESSING CLUB

Cor. Market and College Streets—Down Stairs

**CLEANING, PRESSING, DYEING AND REPAIRING**

H. W. SWEPSON, Tailor

ASHEVILLE, N. C.

# W. E. Wray

## Plumbing, Heating, Steam and Gas Fitting.

9 E. College St.

Phone 2683

### FACTORY HILL

635

### FRENCH BROAD

- 4 O'Kelly Gordon  
 5 Hamlin Milton  
 6 Carver M H  
 7 Radford Henry  
 Robison M A Mrs  
 8 Bailey J J  
 9 Welfare Cottage  
 10 Davis Merritt  
 11 Lanning J S  
 12 Jones J J  
 13 Roberts E D  
 14 Hambrey Chesley  
 15 Scott W B  
 20 Ray J H  
 21 O'Kelly E G  
 22 Gillespie G R  
 23 Coleman J G  
**FAGG**—s from Bartlett  
 2 Sprouse Jno  
 4 Sprouse J C  
 10 Ballard Barbee  
 15 Hollinsworth Earl  
 20 Brooklyn J R  
 21 Dowding Bettie Mrs  
 23 \*Browning Hilliard  
 \*Williams Robt  
 28 Hamilton Geo  
 Kerns Norma Miss  
 30 \*Heath Fannie  
**FAGG PLACE**—e from 212  
 Broadway  
**FAIRVIEW**—(See Tuskee)  
 17 \*Nettles Martha  
 18 \*Simpson Oscar  
 19 \*Hill Saml  
**FLINT**—n from 93 Haywood  
 5 "Uleeta" The, boarding  
 Ennes Retta R Mrs  
 11 Cline R F  
 18 Marion P F Rev  
 (Hiawassee ends)  
 23 Hawes Catherine Mrs  
 26 Lee J A Mrs  
 29 Harrison Fannie Mrs  
 34 Creasman Manley  
 40 Alexander W J  
 (Cherry intersects)  
 60 Penland J A  
 62 Bundick Dorsey  
 66 Warren W W  
 68 Jones Frederick  
 69 Curtis T E  
 73 Briggs H H Dr  
 76 Hunt A L  
 Baskette B M Mrs  
 80 Winn E L  
 (Starnes av intersects)

- 97 Yates J J  
 98 White Elizabeth W Mrs  
 120 McGuire Grace Mrs  
 124 Bearden A R Mrs  
 125 McDuffie R H  
 128 Vacant  
 134 Shuford W E  
 135 Buchanan W H  
 (Elizabeth intersects)  
 141 Hamlet A A  
 144 Vacant  
 145 Galer E E  
 149 Phifer J F  
 152 Brown R P  
 Ogle E A  
 155 Salisbury J F  
 157 Ward W A  
 160 Buehrer A A  
 161 Wolslel E L  
 162 Lee B N  
 169 Huston J W Dr  
 Fulton Jos Dr  
 (W Chestnut intersects)  
 175 Neely J W  
 176 Younginer G P  
 179 Sheehan J T  
 182 Bridges J M  
 188 Belote E T  
 (Magnolia intersects)  
 224 \*Williams Mittie  
 \*Shell Early  
 231 \*Austin May, hair dresser  
 232 \*Kennedy Jno  
 233 \*Wilkins Edwd  
 234 \*Brown Clayton  
 \*Thomas Maggie  
 \*Headen Emma  
 (Ocala ends)  
 235 \*Shippy Wm  
 240 \*Williams Walter  
 \*Porter Caroline  
 \*Hart Daisy  
**FREDERICK** — n e from Mc-  
 Dowell  
 3 Patton H T  
 4 Austin Fletcher  
 18 \*Walker Mary  
 19 \*Goldsmith Homer  
 22 \*McCorkle Lina  
 23 Thompson Lark  
 26 \*Morris Lewis  
 45 \*Hill Henry  
 236 \*Bailey J J  
**FRENCH BROAD AV**—n and s  
 from Patton av, 1 w of Grove  
 Going North  
 14 First M E Church

### Photography

### PORTRAITS

### Commercial

"Land of the Sky"  
Views

Local View  
Post Cards

### Pelton & Higgason

Next to  
Princess Theatre  
ASHEVILLE, N. C.

### Veterinary Hospital and Riding School

149 Patton Av.

Phone 2667

(Graduate of Cornell University)

**DR. M. M. LEONARD, Veterinarian**  
 J. J. POLLARD, Riding and Driving Instructor. Res. Phone 810

**WE APPRECIATE YOUR BUSINESS**

SERVICE ——— (D. S. SCHANDLER) ——— POLITENESS  
 SOCIAL SMOKE SHOP  
 6 Biltmore Ave.

**AN UP-TO-DATE CIGAR STORE FOR MEN WHO KNOW**

**THE TIME**

Now, Any Time,  
All the Time

**THE PLACE****SUNNY SMOKE SHOP**

D. H. FATER, Proprietor  
3 Haywood Phone 102

**THE CIGAR**

ALL THE BEST CIGARS  
AND TOBACCO  
NEWSPAPERS, MAGAZINES  
AND PERIODICALS

**FRENCH BROAD**

636

**FRENCH BROAD**

- 20 Hotel Richelieu
- 25 Webb M E Mrs
- 32 Carter S R Mrs
- Robinson C K
- 33 Tiddy N S Mrs
- 36 O'Donnell Kate Mrs, bdg
- 39 Merrick M A Mrs
- 40 Halcyon (The)
- Willis S T Mrs
- 45 Varnon W E
- 46 Pearce B H Miss, boarding
- 48 Cooper H G Mrs
- 49 Lichterfels Gustav
- 50 Clements J R
- 66 First Ch of Christ Scientist

**Going South**

- 10 Hyder H S
- 15 Lee G E
- 16 Booton I W
- 19 Walden M A
- 22 Gudger L M Mrs
- 27 Ervin J A
- 29 Moore R W
- 30 Coogan N B
- 31 Brown W C
- 35 Brookshire J A Mrs
- 36 Vacant
- 39 Shope J B
- Wagner A W
- 40 Hunter T F
- 43 Fanning E H
- 44 Whisnant A
- 49 Moore W L
- Walker J H
- 51 Chedester S H
- 61 Wren-Wood, bding
- 67 Minick A A

**(Philip ends)**

- Aston Park
- Emanuel Evang Luth Ch
- 80 Stone R B
- 84 Davidson J A
- 88 Duckett Martha Mrs
- 96 Mayo C C
- 102 Justice C D
- 104 Ballew W P
- 114 McCain H D
- 117 Johnson M D
- Crawford Edwd
- 118 Hoyle J N
- 122 Moss J D
- 126 McHarge C F
- 127 Rickman T J
- 130 Brooshire L L
- 134 Kincaid J G
- 137 Gudger J M Jr
- 138 Leonard Caleb

- 142 Marsteller Wyatt
- 146 Call Herman
- 149 Cocke W J
- 159 Russell E R Dr
- 166 Young E E Mrs
- 172 Harding Essie Mrs
- 179 Sherwood Mildred E Home
- 182 Whittemore M A
- 193 Ellerbe W A
- 195 Vacant
- 196 Wakefield T A
- 199 Simpson R J
- 202 Donald J M
- 207 Anderson C E
- 208 Cline J W
- 211 Thomas W B
- 212 Thompson H E
- 215 Payne C L
- 218 Sullivan J H
- 219 Tomlin H L
- 222 Burt C S

**(De Witt intersects)**

- 227 Black W L
- 239 McAlister W P
- 244 Enloe A C
- 251 Wilson O C
- 252 Clark W M
- 253 Kimberly David

**(Phifer intersects)**

- 264 Lawter Columbus
- 275 Lyerly W R
- 287 Ray W W
- 288 Merrimon J H Judge
- 89 Robey P C
- Felder D G
- 295 Welfley M L
- 302 Hunt J T

— French Broad Ave Bapt Ch  
**(Bartlett intersects)**  
South French Broad Ave Bapt  
Church

- 328 Vacant
- 330 Vacant
- 331 Pickelsimer J B
- 336 Siler T H
- 337 Ballard H D
- 341 Benjamin Melvin
- 342 Cuthbertson T W
- 359 Spurlin J M
- 361 Gass W C
- 368 Tate A A
- 370 Goodman L V
- 371 Gruner B F Mrs
- 372 Klutz C A
- 373 Palmer J L
- 375 Peterson Oscar
- 381 Steele M T

# Asheville French Dry Cleaning Company

4 N. Pack Sq.

Office Phone 389

Plant Phone 326

## Odorless Cleaning

Silk Gloves  
Opera Coats  
Draperies, Laces  
Feathers, Slippers  
Gloves, White Furs  
Coat Suits  
Portieres, Rugs

## HATS CLEANED AND BLOCKED

## Merchant Tailoring

J. C. WILBAR, Prop.  
4 N. Pack Sq.  
PHONE 389

# BON MARCHE

“Dry Goods and Ready-to-  
Wear Apparel of Quality.”

Cor. Lexington and Patton Aves.

Phone 2500

# Pisgah Fuel & Dray Co.

# COAL

All Grades of  
Domestic  
COAL

OFFICE & YARDS 175 ROBERTS

PHONE 1499

FRENCH BROAD

637

GAY

- 383 Reid C A
- 385 McNamara T J
- 386 Chunn M L
- 387 Nash J D
- 388 O'Kelly T L
- 390 Ballinger J E
- 391 Brendle D B

(Southside av intersects)

- 436 Gentry Eugene
- 440 \*Mack Mary
- 441 \*Wilburn S L
- 442 \*Greenlee Woodfin
- 450 \*Snipe Chas

- \*Sims Jas
- \*Matthews Sallie

\*Hampton Jos

(Livingston intersects)

- 458 Wright W A, gro
- 468 \*Edgerton Butler

\*Turner Dock

- 469 \*Holly Ralph
- 472 \*Gibson Lee
- 474 \*Clinton Daisy

492 \*Rose Judge

498 \*Love Ella

502 \*New Bethel Bapt Church

514 \*Gilmer Jefferson

516 \*Wilson Fannie

FULTON—n from 26 Chestnut

18 Cliff F D

26 \*Martin R K

30 Taylor E R

34 Rinsland Lucinda Mrs

41 Vacant

43 Hensley R S

46 Pressley Nellie Mrs

48 Buckner J G

50 Ogden D W

51 Moore W M

54 Griswold L L

57 \*Sheppard Emma

58 Bradford J J

59 \*Barton Mack

FURMAN AV—n from College,

1 e of Charlotte

5 Vacant

15 Michalove Abraham, gro

19 \*Smith P C

27 \*Anderson W M Rev

\*Jordan W F

(Woodfin intersects)

32 Merrill T E Mrs

36 Bess James

39 Woodard Alice Mrs

42 Vacant

44 Merrill Luther

51 Ball Maude Mrs, dress mkr



Matthews Benj

55 Jones G W, contr

Lanning Vollie

(Arlington intersects)

65 Vick Inez Mrs

67 Michalove Abraham

69 Kindel W A

70 Chambers J A

75 Moore E D

77 Sterne Marcus

79 Vacant

83 Peoples Josie Mrs

Dennett Sylvene Mrs

87 Acee J M

(Chestnut ends)

101 Erwin Marcus

135 Carr J J Mrs

GAITHER—s w from Pine, s  
of Ridge

14 \*McElrath Wm

17 \*Ford Jas

18 \*Gaither Allie

22 \*Hamilton Henry

\*Coleman Clarence

22 (r) Vacant

26 \*McElrath Edwd

GASTON—s from 292 Southside  
av

10 Rangle C B

Roberts J A

11 Herne Wm

12 Vacant

16 Vacant

31 Stepp G B

Ledford A J

35 Benson Geo

47 Reed Chas

49 Reed Wm

54 \*Battle Sarah

\*Lindsay Bruce

56 Hollar J D

69 \*Whitney Raymond

306 Roberts B N

GASTON PARK (Biltmore)—a  
settlement w of Fairview rd,

Sou Ry and river

GAY—s w from Pearson Drive

— \*Bynum Maggie

LIGHT

AND

POWER

Asheville Power and Light Company

PHONE 69

# Poultry

# Kiibler & Whitehead

CITY MARKET

PHONES, 832 and 833

# Life Insurance Company of Virginia

ORGANIZED 1871

Richmond, Va.

Has won the hearty approval and active support of the people by its promptness and fair dealing during the FORTY-FIVE YEARS of its operation.

J. I. Sheehan, Supt. Rooms 3-4-5 Maxwellton Bldg., Patton Ave. and Church St., Asheville

**J. E.  
JOYNER**

**Builder**



Phone 2367  
Room 23  
Revell Building  
Asheville, N. C.

**Mrs. Wilder's Hand Laundry**

FIRST-CLASS WORK ONLY. WE STRIVE  
TO PLEASE OUR CUSTOMERS.

Phone 1354 No. 7 Montford Ave. E. Wilder, Mgr.

GAY

638

GROVE

59 Ledford W H  
64 \*Jackson Lee  
64 (r) \*Banks Geo  
68 \*Bynum Henry  
71 \*Wilson Saml  
71½ \*Bynum Jas  
72 \*Neal Geo  
    \*Stroud Peter  
76 \*Brannon Mary  
**GERTRUDE PLACE** — Grove  
    Park  
    — Palmer E C  
    McGraw A P  
    Woodcock Julian  
54 Herne L Mrs  
62 Campbell E B  
76 Rudd C E  
90 Oates J R  
**GIBBONS**—Catholic Hill  
22 \*Floyd Theresa  
24 \*Logan Mary  
26 \*Phifer Sallie  
    \*Johnston Perry  
    \*McNeely Lucile  
29 \*Cathey Jno  
30 \*Lee Furman  
32 \*Flack J E  
**GIRDWOOD**—w from 23 Park  
    av  
15 May H P  
17 Gibson J A  
20 Nance A H  
    Smith E M  
21 Roberts A L  
32 Lineberry J O  
34 Murphy G R  
**GOVERNMENT** — See Battery  
    Park Place  
**GRADY**—n from 25 Cherry  
8 Bollinger M E Mrs  
9 Robinson J G  
11 Vacant  
12 Mace E L  
18 Starnes M E Miss, furn rms  
22 Hollar Carrie Mrs  
**GRAIL**—e from 130 Valley to  
    Ridge, Catholic Hill  
21 \*Evans Polly  
24 \*Chisolm C H  
29 McBrayer Emma  
32 \*Rosenborough Esabella  
41 \*Ricks Henrietta  
**GRAND AV**—Proximity Park  
**GRAY**—s w from Pearson Drive  
9 Kimber Margaret Mrs  
13 Debrue Henrietta Mrs  
    Walker Frank

13 (r) Taylor Jno  
19 \*Woodford L R  
23 \*Hamilton Julia  
    \*Allen Wade  
29 \*Hicks Jno  
33 \*Walker Henry  
47 Ward Sandy  
    Hart Sallie Mrs  
    Sexton Lizzie Miss  
**GREEN**—s from Buxton  
11 Montgomery James  
    Rice R H  
12 Henderson J E  
14 Vacant  
15 Thompson W H  
16 Miller S F  
17 Ledford Eugene  
    Sparks W H  
    (Park Place ends)  
21 London H B  
27 Wells C M  
    Cook R L  
**GREEN'S ROW** — Depot Sec-  
    tion  
18 \*McGee Chas  
20 \*Owens Alfred  
22 \*Glimpse Wm  
24 \*Hicks Ada  
26 \*Johnson Edwd  
28 \*Mimms Geo  
30 \*Williams Fredk  
**GREER'S ROW**—(See 81-93 n  
    Lexington av)  
1 \*Rumley Danl  
2 \*Heard Mattie  
3 \*Barber Jane  
4 \*Whitesides Lucy  
5 \*Hunt Harry  
6 \*Glymph Walter  
7 \*Thompson Wm  
8 \*McCollum Jno  
9 \*Jones Lewis  
10 \*Alexander Mattie  
11 \*Snyder Mattie  
12 \*Morgan Rosa  
**GROVE**—s from Patton av to  
    Silver, 4 w of Biltmore av  
13 Watson A T Mrs  
13 Watson A T Mrs  
14 Goodwin J W  
16 Rhudy A C  
    Rhudy Della Mrs, boarding  
19 Brownell E P Jr  
23 Stanton F W Rev  
24 Meriwether Hospital (The)  
31 Hunnicutt W J Dr  
35 Salley H J Mrs

# ASHEVILLE ICE CO.



Wholesale and Retail Dealers in PURE ICE

8 S. Market St.

—:—

—:—

—:—

Phone 72

# ASHEVILLE COAL CO. PHONE 40

6 North Pack Sq. M & W COAL

GROVE

639

HAID

- 36 Hunt W L
- 39 Hood E G
- 43 Rogers H T
- 44 Johnston R P Capt
- 48 Henderson Geo
- 55 Waddell D C
- 58 Field A M
- 68 Raysor C A  
(Philip intersects)
- 89 Payne W R
- 93 Foster Harlie
- 94 \*Johnson Melvina
- 99 \*Ray Chas
- 100 \*Conley Wm
- 104 \*Shepard Fred
- 115 \*McDonald Jefferson
- 117 \*McMichael Henry
- 119 \*Tucker Zilla
- 121 \*Battle Rachael Mrs
- 122 \*Brown Jno
- 124 Mears C G
- 132 Tillman J A
- 133 Williams Thos  
(Morgan av intersects)
- 136 Taylor A T
- 137 McMillan Pierce
- 139 Brookshire C W
- 140 Meadows O F
- 147 Chappell Viola Mrs
- 151 Killian F A Mrs
- 153 Clayton G H
- 159 Gibbs L E Mrs
- 160 Bell J H
- 164 Phillips W O
- 165 Ballard H A
- 168 Curtis Wm
- 174 Vacant
- 175 Davis Wm
- 176 Davis J D
- 189 Moore T B
- 233 Saunders B G
- 235 Radcliffe R F
- 239 Williams A C
- 245 Newton W O
- 247 Stinnette C R
- 251 Rosen Max
- GROVE PARK**—north end of  
Charlotte st
- GUDGER** — n from 207 Hay-  
wood
- 6 \*Aiken Bettie
- 8 \*Parks Jessie
- 10 \*Penland Dona
- \*Scott Jas
- 12 \*McDowell Dora
- \*Parks Calvin Jr
- 14 \*Major Ethel

J. A. Welsh                      C. C. Stirewalt

## Progressive Machine Works

GENERAL REPAIR SHOP

All Work Guaranteed at Very Best Prices

Opp. Freight Depot              ASHEVILLE, N. C.

- \*Parker Geo
- 18 \*Murphy Julius
- \*Avery Jonas
- 19½ \*Murray Lemuel
- \*Stetson Jno
- \*Giles Lula
- 20 Pepsi-Cola Bottling Co
- 21 \*Gaither Granville
- 26 \*Coon Julius
- 30 \*Shell Wm  
(Hill intersects)
- 36 \*Bradley Robt
- 41 \*Morrow C J
- 42 \*Armstrong Clyde
- 44 6Silvers Rachel
- 45 \*Scott Geo
- 47 \*Justice Clarence
- 48 \*Miller Saml
- 53 \*Boozer Robt
- \*Parks Saml
- \*Chambers Thos
- 68 \*Carter W P
- 67 \*Bomer Robt
- \*Raynolds Wm
- 70 \*Whitson Addie
- \*Littlejohn Sarah  
(Erwin begins)
- 72 \*Smith Jno
- 73 \*Silvers Susan
- \*Redmon Martha
- \*Barton Alfred
- 76 \*Hunter Clarica
- \*Anderson Dina
- 77 \*Young Arthur
- 105 \*Williams Geo
- HAID**—s e from 180 Valley
- 3 \*Martin N M
- 4 \*Glover Jno
- 7 \*Miller Rena
- 11 \*Currin Mary
- \*Ross Grace
- 12 \*Edgerton Julia
- 15 \*Young David
- \*Mims Ida
- \*Bass Laura
- 17 \*Halton Geo
- 21 \*Edgerton Mack

## BIGGEST BUSIEST EST

---

# Asheville Laundry Co.

---

Phone 2000

12 PENLAND

Let Me Board  
Your Horses  
at

## J. V. Hilde- brand's

Hitch, Sale  
and  
Feed Stable

---

58-60  
Biltmore Ave.  
Phone 82

**Founders, Machinists and Jobbers of Mill and Tannery Supplies**

**PHONE 590**  
Whom in the Market for  
Pipe and Fittings, let us  
make you prices.

## CAROLINA MACHINERY CO.

**PHONE 590**  
If it's a Gas Engine let us  
figure with you, also on  
other kinds of Machinery

# PLUMBING

S. M. Stevens : Phone 1314

HALL

640

HAYWOOD

## MODERN HOME HOTEL

H. B. JAMES, Propr.

American and European Plan

Excellent Cuisine

Nos. 30 and 32  
Broadway

Everything New

All Modern Conveniences

Asheville, N. C.

Phone 2015



25 \*Claybon Hartwell  
\*Allen Mary

HALL — n e from junction of Spring and Haywood

3 \*Gardner Jerry  
\*Baxter Jno

5 Huskey Jas  
8 Huntley J B

15 Chambers C J  
35 Andrews G W

43 Coche E Z  
49 Miller S E Mrs

57 Sams H S  
68 Gaither D C

79 Andrews L P  
Webb C F

82 Roberts J C  
83 Garren Leanna Miss

84 Emery Thos  
Townsend Henry

88 Nelson Anna Mrs  
125 Smith J M

140 McDaries J T  
141 Ellison Jos

144 Revis Geo  
145 Revis Anna M Miss

146 Fuller Annie Mrs  
HAMILTON—s from 89 Choc-

taw  
3 Rice J O  
5 Vacant

18 Harrison N A  
19 Pinner C L

HAYWOOD—n from Patton av  
at Post Office to Flint,

thence s and w to Patton av  
— U S Government Bldg

U S Post Office  
U S Attorney

U S Courts  
U S Marshal

U S Commissioner  
U S Internal Revenue

1 Ray-Campbell Co, genl ins  
Postal Tel-Cable Co

Blue Ridge Bldg & L Assn  
3 Robinson Kodak Store

Sunny Smoke Shop  
5 Hood H B, mlr

7 Felmet M E, barber  
(College ends)

15 Walker C A, druggist  
15 Harris Davis, ladies ready-to-

-wear  
New Sondley Bldg (offices)

Rooms—

1-2-3 Glenn E B, phys  
4-5-6 Sondley F A, atty at law

7-8 Zimmerman C St V, phys  
7 Millard D R, atty at law

Y M C A Club  
(Haywood Continued)

19-21-23 Club Cafe & Candy  
Kitchen

19-21-23 Club Cafe & Candy  
Kitchen Bldg

Rooms—

2-4 Fulton Joseph  
4-5 Battle S W, phys

University Club  
U S Forest Service

23 Williams J H, phys  
(Haywood Continued)

(Battery Park Place begins)

20 Marsteller & Co, real est  
25 Cruise J B Miss, hair goods

27 Y M C A  
29 Stevens & Orr, phys

33 Williams & Huffman, music  
house

33-35 Adelaide Bldg  
34 Battery Park Cottage

34 Millard Josephine Mrs  
35 Needle Craft & Gift Shop

36 Vacant  
37 Yates J J

39 Vacant  
40 Britt Geo

46 Hampton J E  
Suggs J E

(Walnut ends)  
Elks Home  
Elks Home Bldg

58 Estes C C  
63 Meadows O F, confr

65 (r)\*Jones Thos  
\*Weston Arthur

68 \*Rock Ledge, boarding  
72 Rohde Henry

73 Briggs H A, phys  
Holiday W M, phys

Perdue W W, phys  
74 Landreth M M

— Christian Church

## FRANK J. NEVERCEL

# BICYCLES

Dealer and Repairer

Sundries and Supplies

Gun and Locksmith

47 W. College St.

# Broadway Pharmacy Co.

"NOT FOR SIZE BUT FOR SERVICE"

12 Broadway (Langren Hotel)

Phones 2004-2005



HAYWOOD

641

HAYWOOD

- Ashe Auditorium  
(Flint begins)
- 88 "Startford" (The)  
Nutt C W
- 94 Klutts L A, gro
- 95-97 St Lawrence R Cath Ch
- 96 Mathis Maggie Mrs
- 98 Palmer E I Mrs
- 101 Croom W P
- 102 Vacant
- 106 Vacant
- 106½ Vacant
- 107 "Avonmore" (The), bdg  
Baker J A Mrs
- 108 Hunt M F Mrs
- 110 Vacant
- 111 (r) \*Proctor Janie
- 112 Vacant
- 116 Battery Pk Hotel Employ-  
ees Quarters
- 119 Ray D O
- 124 Rose Terrace
- 128 "Bonnie View" bdg  
Amiss Jennie Mrs
- 135 Smith W G
- 139 Brown F F
- 147 Vance Alice Mrs  
(French Broad av ends)
- Margo Terrace
- 153 Mackey J J
- 157 Lackey C L
- 161 Chunn Sarah Mrs  
(Montford av begins)
- 170 Brockman E J  
Hawthorne E E Mrs
- 171 Meroney R S
- 172 Butcher Mary Mrs, nurse  
Dent Eleanor Mrs, nurse
- 174 McIntyre P E
- 178 Louthian A H
- 182 Vacant
- 186 Ingle J M
- 187 Boyce W A Mrs  
(Carter begins)
- 194 Hammer C A
- 199 Fletcher M H Dr
- 200 Scott A L Mrs  
Spear E W
- 207 "Melrose"  
Burch Adelaide
- 208 Ballard A M Dr  
(Ann ends, Gudger begins)
- 214 Abbott F A
- 216 Albert F E
- 217 Mason T M
- 223 Jones W M
- 232 Radcliffe M M Mrs

**J. S. KREINUS**  
Tailor to Ladies and  
Gentlemen  
16 North Pack Square Asheville, N. C.

- 231 Brown L V
- 234 Hendricks Frank
- 237 Brown Wiley
- 238 Robinson H E Rev  
Seventh Day Adventist Ch
- 239 Low W V
- 241 Mears P H Rev
- 249 Sullivan H H
- 251 Robinson I R
- 255 Woodcock J A
- 258 Cowan J K
- 260 Hess E A
- 263 Abernathy P H
- 264 Shroat L V  
Brigman C C Mrs
- 266 Schoonover O E
- 271 Patton School for Boys  
Patton J C
- 275 Olive Henry
- 278 Gibson E J Mrs
- 279 Boone C A  
(Oakdale av begins)
- 291 Vacant  
— Haywood St M E Ch South
- HAYWOOD WEST**—Continuation of Patton av and Haywood s w from Buttrick
- 305 Ferrell & Worley, gros
- 309 Tilson J H, shoemkr
- 311 Merrell W E, genl mdse
- 313 Rockett O N, gro and jew-  
eler
- 315 Kroger Wm, gro
- 316 Smathers J F
- 317 \*Vance Mark, eating hse
- 317½ Peoples Pressing Club
- 319 Moody B F & Son, meats
- 323 Fulgham Elma Mrs, board
- 325 \*Fields Geo, cleaning and  
pressing
- 328 McDonald Emma Mrs, furn  
rooms
- 330 Devine H P  
Epley E P Mrs  
Pitts Annie Mrs  
Prevett Ruth Miss
- 332 Vacant

23-25 Billmore Av. (S. Main)

Trunks and Leather Goods a Specialty

Phone 887

**H. L. FINKELSTEIN, Loan Office**

**Charles H. Honess**  
Optometrist  
and Optician

Exclusive Maker of  
**ATLAS SHUR-ON**  
EYE GLASSES

Perfect Glasses That  
Suit Your Eyes

The Home of Ce-  
Rite Toric Lenses

We make a specialty  
of correcting optical  
defects with properly  
fitted glasses

54 Patton Ave.  
Opposite Postoffice

**Moale & Chiles** Real Estate and Insurance  
27 Patton Ave., (2d fl) Phone 661

General Agents, United States Fidelity & Guaranty Co.



# THE GREAT SUSTAINER

It Will Keep You in Condition

For Prompt  
Deliveries  
Ring

9 2 4

The Red



Pharmacy

Cor. Charlotte and  
Chestnut Sts.

Prescriptions, Maga-  
zines, Ice Cream,  
Candies, Sick Room  
Supplies

HAYWOOD

642

HAYWOOD

- |                            |  |
|----------------------------|--|
| 333 Beechboard W M         | (Spring intersects)                      |
| 334 King Mat               | (Atkinson begins)                        |
| Lovey Louisa Mrs           | 458 Love Curtis                          |
| Dudley — —                 | 462 Sams S J                             |
| 336 Dudley — —, barber     | 469 Keener Orpheus, gro                  |
| 337 Perkins A T, meats     | 470 Propst Edwd                          |
| 338 Haywood St Pharmacy    | Rogers Jno, gro                          |
| (The)                      | Beachboard Jno                           |
| Grove C E                  | Ramsey Danl                              |
| 339 Vacant                 | 475 Wyatt S W                            |
| 339½ Worley J H, gro       | Robinson Benj                            |
| 342 West End Barber Shop   | 477 Sams L F                             |
| *West End Pressing Club    | 478 Walker F W                           |
| 344 Ramsey J W, restaurant | 481 Boyd W H                             |
| (Spring ends)              | 484 Farlow N A                           |
| 347-349 Felmet Bros, gros  | Wright Wm                                |
| 350 Jackson R H            | 485 Dayton J H                           |
| Fisher H W                 | 488 Sircey H J                           |
| 351 Vacant                 | (Logan intersects)                       |
| 352 McClure Luther         | 492 Hill J F, gro                        |
| 356 Black J N              | 492½ Smith Norman                        |
| Edwards O O                | 493 Callaway W E                         |
| 359 Huff M J Mrs           | Cannon Chas                              |
| 361 Hawkins M L Mrs        | King Robt                                |
| Boyd W W                   | 495 Buckner S S                          |
| 362 Vacant                 | 500 Vacant                               |
| (Rector ends)              | 501 Buckner C B                          |
| 369 Elmore J M             | 502 Ball E G, gro                        |
| Ramsuer W M                | (2d fl) Perrel W L                       |
| 370 Hannah W W             | 504 Salvation Army Hall                  |
| 371 Briggs C O             | 504½ Ball E G                            |
| Howie M G Mrs              | 506 King R P, shoemkr                    |
| Eidson J W                 | 508 Rice N H                             |
| 373 Pugh B R               | 510 Sanders J M, gro                     |
| 374 Beal C D               | 511 Whitaker Solomon                     |
| Davidson G V Mrs           | 513 Kingston J R, barber                 |
| 375 Allison Argus          | (2d fl) Robinson Burgen                  |
| 376 Worley G W             | 515 Mills W M, eating hse                |
| Ferrell Etta Mrs           | 518 Rice N H, eating hse                 |
| 379 Summey W C             | (Roberts intersects)                     |
| 384 Mercer J S             | 520 Edmonds J G, meat mkt                |
| Williamson J A             | 520 Parrott I C, gro                     |
| 385 Edwards W S            | 522 Watkins J C, gro                     |
| 390 Montgomery Mary Miss   | 523 Bradley N B, eating hse              |
| 391 Eller T N,             | 525 Mears S P, dry goods                 |
| (Jefferson Drive begins)   | 525½ Edmonds J G                         |
| 405 Phillips Hattie Mrs    | 527 Rogers W F, fertilizers              |
| Blahoski S J               | Bradley J N, gro                         |
| 408 Embrey Mary Mrs        | 529 Asheville Packing Co                 |
| 409 Haney C L              | 530 Sams J B, pool room                  |
| 415 Vacant                 | (Sou Ry intersects)                      |
| 419 Boyd Ivan              | — Asheville Cotton Mills                 |
| 431 Rodgers Phoebe Mrs     | 530½ Sams J B                            |
| Sams G E                   | 532 Sawyer J L, shoemkr                  |
| Maxwell R H                | 534 Morris James, cleaning &<br>pressing |
| 437 Elkins M C             |  |
| Edmonds D C Mrs            |  |

Jesse L. Martin

Real Estate, City and Suburban Property

Farms and Timber Lands a Specialty

Phone 852

3 Harkins Bldg.

# THE CALL CO.

SELLS FOR CASH AND SELLS FOR LESS

17 Biltmore Ave.

Phone 1916

# Asheville Paint and Glass Company

No. 57 Biltmore Ave. Phone 1779

## LUCAS TINTED GLOSS PAINTS

Covers Most, Wears Longest

Wholesale and Retail  
Paints, Varnishes, Oils,  
Brushes, Glass, Wall  
Paper, Calcamine, Etc.,  
Etc.

### HAYWOOD

535-543 Westall J M & Co, Imbr  
547-548-550-551 Olive Henry J,  
genl mdse  
557 Jones Wm M, lumber  
— Bizzell R M & Co, second-  
hand bags  
— Smith's Bridge

**HAYWOOD RD**—W Asheville  
**HAZEL MILLS ROAD**—West  
Asheville

**HAZZARD**—s e from Eagle to  
Beaumont

1 Ivy Levi, gro  
14 \*Jones Wm  
\*Williams Mary  
15 \*Wilson Milas  
16 \*Wilson Jas  
\*Jackson Anderson  
20 \*Sheppard C L  
23 \*Anthony Joseph, gro  
25 \*Sims Sumter  
34 \*Faulkner Bettie  
38 \*Archer Lindsay  
42 \*Springs Lee  
46 \*Butler Jas  
\*Hardy Nannie  
47 \*Moore James  
51 \*Abbott James  
59 \*Brown D B  
65 Fagan Rebecca Mrs, gro  
Fagan Max

(Pine intersects)

82 \*Jones Rosa  
83 \*Love Sarah  
87 \*Love Robt  
90 \*Love Katie B  
93 \*Allen M S

(Sassafras intersects)

98 \*Harris A A Rev  
99 \*Lyles J S  
100 \*McClellan Thos  
102 \*Reed Wm  
104 \*Lattimer Jno S

**HENRIETTA**—n from 36 An-  
nandale  
— Voorhies H B

**HERMAN AVENUE**—n from  
150 Livingston to Southside  
av

1 \*Hemphill Isaac  
\*Landrum Lee  
2 \*Kennedy Howard  
\*Holmes Henry  
3 \*Caldwell Jas  
4 \*Weathers Edwd  
5 \*Alexander O G  
6 \*Knox R B

### 645

7 \*Boyd Sims  
8 \*Sherrill Roy  
\*8 (r) \*Glover Chas  
— \*Blake Chas  
11 \*Turner Perry  
12 \*McDonald Wm  
— \*Rollinson Jas  
15 \*Greenlee A L  
17 \*Satterwhite Alex  
— \*Walker Clyde  
27 \*Smith Walter  
— \*Gibson W S

**HERREN AVENUE**—W Ashe-  
ville

**HIAWASSEE**—n w from Lex-  
ington av, 3 n of Patton av

7 \*Fuller Jessie  
11 \*Caldwell Willie  
(Penland intersects)

33 Hughey R W C  
36 Shannon J J  
37 Glass Chas  
38 Bradford J C  
40 Duckett A L  
41 Davis G A  
44 Blauvelt W H  
45 Turner C K  
49 Stevens F M  
50 James W A  
James M E Mrs, boarding  
53 Davis E W  
56 Miller F B

**HIBERNIA**—From 92 Black

1 \*Moon Wm  
2 \*Swepson Augustus  
3 \*Davis Thos  
5 \*Bradley J L  
6 \*O'Hannon Jacob  
69 \*Anderson Saml  
71 \*Wells Geo  
\*Davis T J Rev

**HIBRITEN DRIVE**—w from  
Pearson Drive, 1 w of San-  
ford

**HIGGINS ALLEY**—w from  
Pine, 1 s of Mountain

14 \*Brown Henry  
125 \*Higgins R H  
126 \*Johnson W F

**HIGHLAND**—N from Chest-  
nut, 3 e of Broadway

10 Vacant  
11 Stelling J H  
12 Vacant  
16 Bibbins J J  
17 Nance S S  
23 Brewer W R Mrs

### HIGHLAND

**Falk's Music House**  
High Grade Pianos, Player Pianos, Edison Diamond  
Disc Talking Machines, Victrolas and Graphonolas.  
76 Patton Ave.  
Phone 206

### R. E. Bowles

Paints, Oils,  
Colors, Var-  
nishes, Shingle  
Stains, Brushes,  
Etc.

Muresco for  
Walls and Ceil-  
ing Decorations

Estimates made  
on Painting  
and Decorations

Phone 407  
28 Broadway

## Take a Policy in The Woodmen of the World

Surplus and Emergency Fund Over \$26,000,000

C. B. McFEE, Dist. Mgr., 139 S. Liberty St., Asheville, N. C.  
BALSAM CAMP NO. 1 Meets every Tuesday Night in the Dhrumor Bldg.

# Weaverville Line

Nine Miles By Trolley From Pack Square to Weaverville.

## Asheville and East Tennessee Railroad Company

7 Broadway.

Asheville, N. C.

### Beaumont Furniture Co.

Incorporated

The Home of Furniture Values

Stoves, Ranges, Mattings, Rugs, Household Specialties

No. 27 Biltmore Ave. Phone 1002 Asheville, N. C.

### Ottis Green Hardware Co.

Wholesale and Retail

11 S. W. Pack Sq. and 9 & 11 Walnut St. Phone 53

Call us when in need of Hardware and save time Shopping

#### HIGHLAND

644

#### HILL

- 25 Hacker J F
- 26 Vacant
- 27 Vacant
- Vacant
- 29 Cook R L
- 33 Duvall C LeRoy
- 34 Shelton W J
- 40 Tracey W D
- 42 Jones J W
- 43 McBeath T R
- 45 Owen J C Rev
- 49 Morgan G B
- 50 Clayton W D
- 54 Patterson R O
- 60 Shook J B

#### HILDEBRAND — e from 10 Brick

- 15 \*Erwin Robt
- \*Erwin Virgie
- 20 \*Harris Edwd
- 21 \*McDonald Saml
- 24 \*Green Theodore, gro
- 25 \*Morris Mattie
- 26 \*Steele Bruce
- 26 (r) \*Young Ernest
- 27 \*Rumpley Prelo
- 28 \*Long Nathan
- 29 \*Flack Alex
- 31 \*Talbert Alice
- \*Martin Rosa
- \*Vance James
- \*Coleman Lilla
- 32 \*Johnson Mattie
- 33 \*Sanders Lavinia
- 35 \*McDowell Elijah
- (Pine intersects)
- \*St James A M E Church

#### HILL—s w from 30 Montford av

- 17 \*Green Mary
- 20 \*Evans A B
- 21 \*Silvers Melvin
- 22 \*Garrett Arhcie
- 23 \*Pasley Thos
- \*Gilmore Ino
- 24 \*Watson Jacob Rev
- 25 \*Foster Salena
- 26 Hargraves Gaither
- 29 \*Jackson Sarah
- \*Williams Marv
- \*Lee Emma
- 30 \*Garrett Shelton
- 31 \*Smith Mack
- \*Arnold Oscar
- 33 \*Walker Thos
- 34 \*Greenleaf Jas
- 35 \*Taylor S F

- 35½ \*Shoffner A O
- 36 \*Alexander Jas
- 37 \*Brown P B
- 38 \*Simons Mary
- (Gudger intersects)
- 40 \*Brown David
- 47 Pearlman Barney, gro
- 48 \*Michael J H
- 52 \*Anderson Walter
- \*Finney Andrew
- 54 (r) \*McDaniel Benj
- 58 \*Bryan Julius, boarding
- 59 \*Harris Irwin
- (Bay intersects)
- 60 \*Currence Chas
- 61 \*Morton Maria
- \*Siler Hattie
- 62 (r) \*Walker Dorcas
- 64 \*Slulivan Wm
- 67 \*Castion Eugene, gro
- 70 \*Swepson Edmonia
- 71 \*Bryan Julius
- \*Dodson E J Rev
- (Maiden Lane begins)
- 74 \*Howell C T
- 80 \*St Paul A M E Zion Ch
- 81 \*Hill Street School
- 84 \*Livingston Hampton
- 85 Sevier Jos
- (Campbell intersects)
- 95 \*Holloway H N Rev
- 98 \*Lipscombe C C
- 100 \*Rhame J N
- 102 \*Hyatt R L
- \*Hammonds W H
- (Oakdale av intersects)
- 118 \*Steele Jesse
- 132 \*Sheppard Odis
- 140 \*Gibbs C P
- \*Thomas Ino
- 144 \*Walker King
- 148 \*Thomas A T
- \*Spencer Ino
- 148 (r) \*Hall Ottis
- 152 \*Bolden Joseph
- \*Bolden Walter
- 152 (r) \*Parks James
- 154 \*Morgan Chas
- \*Moore Annie
- 154 (r) \*Shaw Lang
- (Buttrick ends)
- 160 \*Burton G W
- 163 \*Robinson Wm
- 166 \*Stinson Charlotte
- 172 \*Shepard Newton
- 176 \*Wall Watt
- 177 \*Michael V B

# EDWIN McKAY ELECTRIC COMPANY

## CONTRACTORS AND ENGINEERS

ELECTRIC LIGHTING PLANTS, SUPPLIES, FIXTURES, TELEPHONES, REFRIGERATING PLANTS AND ELEVATORS

35 Biltmore Ave.

PHONE 2516

Asheville, N. C.

# FOR THE BEST GRADES OF PISGAH FUEL & DRAY CO. COAL

CALL 1499

175 ROBERTS

HILL

645

HOLLYWOOD

**"ASHLYN CAFE"**

Southern Station, Gladstone Bldg.

Modern Cafe for Ladies and Gents.  
Lunches Packed on Short Notice.

PHONE 406      FLORENCE A. CORPENING, Propr

- 177½ \*Greenlee Addie C
- 177½ (r) \*Powell Isaac
- 179 \*Williams Wm
- 180 \*Spurgeon S J W Rev
- 182 Vacant

- HILLIARD LANE**—w from
- 105 Biltmore av
  - 12 McClure W M
  - 16 Craft W F
  - 18 \*Hawkins Larkin

- HILLSIDE**—e from 415 Broadway

- 11 Vacant
- 13 Clark C C
- 15 Gibbs W A
- 16 Gibbs C B
- (West intersects)
- 17 Sorrell Chas
- 29 \*Davis Emma
- 34 Davis T E
- 44 Havener R A
- 48 Revis J H
- 52 Taylor Arthur
- 56 Lyda F M

- (Center intersects)

- 64 McCall Ino
- 65 Leeper H Y Rev
- 66 Lee Neil
- 73 Pugh C S
- 74 Brown W H
- Batterham S R Mrs
- 74½ Batterham M R Miss.

- (East intersects)

- 83 Ray J E R
- 108 Paddison G F
- 110 Butler S M
- 112 Denchfield A L
- 114 Vacant
- 117 Vacant
- 120 Webb C A
- 127 Peeples A F Mrs
- 129 Gilbert F W Mrs
- 134 Hunt F L Dr
- Carlton L B Mrs
- 135 Baerecke G H, Dr
- 141 Ray S W
- 142 Cockwell L A Dr

- 146 Randolph E J
- 149 Hume Anna L Mrs
- 150 Smith F S
- 155 Davis Wallace B
- 156 Lipinsky Morris
- 159 Alexander S D Mrs
- 165 Ramsey Hattie Miss
- 168 Barber B G
- 169 Vacant

- (Merrimon av intersects)
- 172 Samuels Abraham
  - 173 MacArthur F C
  - 178 Campbell J B
  - 207 Vacant
  - 236 Sale F L
- (Summit ends)  
(Louisa begins)

- Dunn W L Dr
- 252 Voorhies F G Miss
  - 260 Vacant
  - 264 Vacant
  - 265 Burns D B
  - 266 Malone C N
  - 269 Vacant
  - 270 Wheeler E E
  - 271 Phillipson S J
  - 287 Foster G M
  - 289 Malone C W
  - 290 Lingerfeldt J L

- (Washington rd intersects)
- 323 Revis Louis
  - 327 Buckner W N
  - 334 Vacant
  - 335 Towe W P
  - 336 Vacant

- (Clyde ends)

- 341 Bogle J B
  - 343 Davenport O M
  - 349 Taylor Robt
  - 353 Davis B R
- HOLLAND**—N from 52 Chestnut

- 14 Smathers G S Dr
- 16 Vacant
- 18 King J B
- 20 Hulme Pearl S Mrs
- 36 Herman G L
- 40 Vacant
- 44 Turner G B
- 60 Hawn W M
- 98 Tomlinson Peter
- 101 Terhune Hattie Mrs
- 102 Epps Gilbert

- HOLLYWOOD**—n from 268

- College
- 34 Clement G W
- 40 Washburne Florence Mrs

**Gas Ranges**

**PHONE**

**69**

**Asheville Power & Light Co.**

# Meats Kiibler & Whitehead

CITY MARKET

PHONES, 832 and 833

# LIFE INSURANCE COMPANY OF VA. OLDEST, LARGEST, STRONGEST

SOUTHERN LIFE INSURANCE CO

ORGANIZED 1871  
RICHMOND, VA

Issues Industrial Policies from \$6.00 to \$1,000.00, with Premiums payable weekly on persons from one to sixty-five years of age.

J. T. Sheehan, Supt. Rooms 3-4-5 Maxwellton Bldg., Patton Ave. and Church St., Asheville

HOLLYWOOD

646

KNOB

**Britt &  
Conner**

**Merchandise  
Brokers**

**"Gold Medal"  
AND  
"Dolly Varden"  
Flour are the  
Best**

Phone - 1471

**Electrical Bldg.  
Asheville, N. C.**

41 Gudger J E  
42 Goetz Misses  
44 Vacant  
56 Bernard B F  
**HORSESHOE CURVE**—s of  
Mud Cut, w of s French  
Broad av  
**HOUSTON**—From 62 Court-  
land av  
20 Walker C A  
**HOWARD**—  
**HOWLAND ROAD**—n from  
Macon av  
2 Winston G T Dr  
5 Plummer H W  
Caldwell J D  
Jordan W C  
**HUDSON**—W Asheville  
**HUNT**—w from Edgehill av  
2 Davis G W  
Holcombe Rebecca Mrs  
**INGLE**—Depot Section  
2 \*Carson Amanda  
4 \*Campbell Frank  
5 \*Finley Josephine  
7 \*Moore Anderson  
— \*West Fannie  
\*McDowell Eva  
11 \*Wilson Bessie  
\*Wright Rebecca  
(Black intersects)  
14 \*Harper Hilliard  
18 \*Anderson Jas  
19 Murray W W  
20 Murray J M  
22 \*Forney Jno  
24 Smith Elmira Mrs  
**IOLA PLACE**—From 32 Pan-  
ola  
7 Weiscopf Clarence  
**INDIANA AV**—W Asheville  
**IRVING**—(See Ervin)  
**ISRAELS ALLEY**—Runs n fr  
326 Biltmore av  
1 Oglesby Walter  
Lawrence James  
Ingle T C  
2 Lyda A C  
3 Whitaker S M  
**JACKSON PARK** — W of  
Woolsey on King st  
**JARRETT AVENUE** — W  
Asheville  
**JEFFERSON DRIVE**—s w fr  
319 Haywood  
12 Taylor B H

15 Betts R W  
16 Crompton W P  
20 Roland R L  
Towe Chas  
21 Adams O E  
22 Hurt J H  
26 Byrd W O  
Carland H E  
29 Phillips S H  
30 Viniarski B A  
31 Cooper O W  
33 Cashatt W H  
38 Candler Jennie Mrs  
42 Stepp W L  
Davis H E Mrs  
58 Vacant  
62 Plemmons Coy  
McIntyre J A  
90 McConnell O H  
Jackson Ossell  
92 McCandless J R  
94 Crook H T  
98 Jackson G C  
99 Vacant

**JERSEY**—(Campbel Property)

**JOHN**—s e from 149 Bartlett

7 Vacant  
9 Suttle C N Mrs  
12 Brown P V  
15 Purdy L L  
16 Eagle W T  
17 Welsh J A  
19 Wilson A E  
21 Souers B R  
34 Vacant  
36 Vacant  
42 Smith B M  
44 Chapman B F  
53 Baker E L  
55 Robinson L C  
57 Edwards J A

**JORDAN**—s e from Latta

12 \*Woodside Gus  
17 \*Jordan Louisa  
20 \*Caldwell Lonnie  
26 \*Randall Lawson  
27 \*Burgin Mary

**JOSEPHINE**—(See Annandale  
av)

**JULIA**—N from Hillside, 1st e  
of Merrimon av

**KELLY**—s w from Latta

**KENNILWORTH PARK**

**KING**—w from 412 Merrimon

**KNOB**—s e from Circle to  
Ridge

**D. G. DEVENISH**  
**PUBLIC ACCOUNTANT**

Periodical Audits, Books Closed and Financial Statements Rend-  
ered. Books Opened for New Corporations, Firms or Individuals  
Room 9 Citizens Bank Bldg. Asheville, N. C.

**CONTRACTOR** ————— and ————— **BUILDER**

**STEEL RANGES**

**J. C. McPHERSON**

**73 Broadway, Phone 133**

**PLUMBING STEAM AND HOT WATER HEATING**

KNOB

647

LEXINGTON

- 6 \*Hawthorne Jas
- 7 \*Jones H E
- 9 \*Smith J H
- 15 \*Clowney Louis
- 17 \*Moore Jackson
- 18 \*Stetson G A

**LATTA**—s from 25 Clemmons

- 12 \*Lyda Jackson
- 14 \*Walker A M
- 15 \*Williams Wm
- 16 \*Henry Cora
- 18 \*McIntyre Thos
- 19 \*Vance W M
- 21 \*Mance Solomon

**LAWRENCE PLACE**—Grove

- Park
- Lawrence Harriett Mrs
- 25 Lawrence Harriett Mrs
- 38 Donnelly Helen Mrs
- 42 Kirby Henry Col
- 47 Vacant
- 51 Guerard A S
- 52 Vacant

**LEXINGTON AVENUE**—n  
 and s from Patton av, 1 w  
 of Pack Square

**Going North**

- 17 Berkeley Pool Room  
 (College intersects)
- 18 Farmers Ready Lunch
- 20 \*Erwin Filmore, eating hse
- 21-27 Brown C L, blksmith
- 27 Tiddy Bros, carriage paint-  
 ers

- 30 Mountain City Ldy
- 34 Sou Produce Co
- 36 Ownbey R L & Co, prod
- 38 Vacant
- 39-41 Young G W, livery  
 (Walnut intersects)

- 59 Wilson H T, produce
- 60 \*Bachelors Hall  
 \*Campbell Robt
- 61 McReath J J, stables
- 62 Lowe P W Co, produce
- 62½ Foster R F

- Foster Della Mrs, furn rms
- 78 Whitemire-Smathers Co,  
 automobiles
- 81-91 Greens Row
- 84 Rosen Max, produce
- 84½ Hensley Neal  
 Ledford Sarah Mrs  
 Moody Wm  
 Smith J L  
 Smith Leonard

J. A. Welch C. C. Stinewalt  
**Progressive Machine Works**  
 GENERAL REPAIR SHOP  
 All Work Guaranteed at Very Best Prices  
 Opp. Freight Depot ASHEVILLE, N. C.

- Spivey Harrison
  - Wilcox Thos
  - Wyatt J R
  - 86 Lathrop H P & Co, herbs  
 (Hiawassee begins)
  - 88 Western Produce Co  
 (whol)
  - 93 McPeeters T C
  - 97 Wolff & Smith, produce
  - 100 \*Foster Annie  
 \*Gibson Elvira  
 \*Todd Julia
  - 101 \*Gray H G  
 \*Littlejohn Rosa
  - 104 \*Littlejohn Hampton  
 \*Norris Ida
  - 109 \*Metz Jesse
  - 113 \*Roderick Mary
  - 117 McGuire J Q & CO, herbs  
 and roots
  - 125 Parleir Alma Mrs, dressmkr
  - 127 Womble C V Mrs, boarding
- Going South**
- 7 Guischart & Harris, plmbrs
  - Huvar A J, heating contr
  - 7½ Brown Book Co, picture  
 framing dept
  - 8 Vacant
  - 11 Brown W B & Son, livery
  - 12 Hackney & Moale Co, print-  
 ers
  - 14-16 Smith Dr T C Co, whol  
 drugs
  - 15-17 Ashev Auto Co
  - 23 \*Carson R C
  - 29-31 Slayden, Fakes & Co,  
 whol gros.
  - 30 Wallace J C, blksmith
  - 32 \*Hopkins J W, blksmith
  - 34 Ashev Ice Co, stable
  - 34½ Brookshire Geo  
 King Crawford
  - 35-37 Vacant
  - 39 Reed Clyde, stable
  - 41 Ashev Transfer Co, stable
  - 42 Cit Transfer Co, storage

**Best Business**  
 EST  
 12 PENLAND  
 PHONE 2000  
**Asheville Laundry Co.**

**Wm. A. Barnhill**  
 American National Bank  
 Building  
**Commercial Artist**  
 Designs and Illustrations  
 Art Leatherwork  
 Mountain Made Pottery  
**PICTORIAL PHOTOGRAPHY**  
 Special Albums of  
 Western North Carolina Views  
 Made to Order

**CAROLINA MACHINERY COMPANY**  
 —US when you want machine work  
 of any kind. PHONE 590

Founders, Machinists and Jobbers of  
 Mill and Tannery Supplies. When in the  
 Market for Heavy Castings Such as Columns  
 or Building Plates Get Our Prices.

# Asheville Dray, Fuel and Construction Co.

Heavy Hauling of all kinds

WE FURNISH  
BUILDING STONE

Moving Furniture a Specialty

Cor. College & Broadway

Phone - - 223

LIBERTY

648

LIVINGSTON

**T. P.  
Johnson  
& Co.**

**Sheet Metal  
Workers**

All Kinds of Roof-  
ing, Guttering and  
Conductor Work,  
Metal Ceiling, Sky-  
lights and Galvan-  
ized Iron Cornices

Office and Shop  
69-71 Biltmore Av.

Phone 325



LIBERTY, NORTH—N from

- Chestnut to Hillside  
19 Martin J C  
21 Williams Eleanore Miss  
25 Moore J W

(Broad intersects)

- 40 Robertson S L Mrs  
43 Grove E W  
54 Vacant  
61 Davidson T F  
70 Rawls R R  
75 Nichols J J  
76 Nash E W Mrs

(Summit begins)

- 85 Nichols J A  
87 Hyams W S  
89 Vacant  
90 Howland M S Mrs  
104 Hamer W M

LIBERTY, SOUTH—

- 111 Westerlund A M  
117 Rosenfeld Rebecca Mrs  
121 Bicker Cholim Synagogue  
125 McFee J W  
127 Clevenger Erastus  
129 Bane Morris  
131 Levitt Morris  
132 Keith J F  
135 Diamond Morris  
139 McFee C B, ins  
143 Maher W P  
149 Novick Saml  
153 Sacks Saml  
158 Vacant

(Elm intersects)

- 160 Young Marcillia Mrs  
161 Shandler David  
164 Londow Louis  
168 Swartzberg Morris  
172 Burrows Harry  
176 Hawkins R C  
177 Miller R P  
178 Leidenger Catherine Miss  
179 Jarrett L M

LINCOLN AVENUE—s e fr

- 94 Pine  
7 \*Jackson Rebecca

- 11 \*Means Louis  
12 \*Bennett R L  
13 \*Moore Wm  
17 \*Ray Amanda  
18 \*Fowler Chas  
20 \*Johnson Jno  
22 \*McCoy Alonzo  
23 \*Williams Marshall  
28 \*Dalrymple Larkin  
41 \*Wilson Jas  
42 \*Caldwell Gus  
45 \*Salter Wm  
46 \*Brown Maude  
55 \*Caldwell Geo  
61 \*Bruton Margaret  
64 \*Moore Clem  
107 \*Kirk Walter

LIVINGSTON—n from 89

- Victoria rd  
22 St Genevieve College Dor-  
mitory  
23 Vacant  
25 Hayes C S  
29 Weaver W B  
33 McDevitt J A  
60 Gillingham H T  
64 Murdock D S

(Pine Grove av begins)  
(Oliver begins)

- 71 Hines H E  
82 Goodlake Ella Mrs  
94 Gates T L  
95 Lingle P E  
98 \*Potts B L

(Victoria rd intersects)

- 104 \*Gaither Luke  
106 \*Gaither Luke, gro  
108 \*Hatchett Fredk  
116 \*Morgan Ernest  
118 \*Eidson Douglas  
128 \*Bluford Fredk  
130 Feldbrand I M, gro  
134 \*Johnson Fannie  
138 \*Hicks Wm  
142 \*Leech Amanda  
145 \*Foster Arthur  
\*Foster Paul, gro  
146 \*Payne Mary  
150 \*Washburn Louisa  
— \*Stepp Martin

(Herman av ends)

- 154 \*Johnson Albert  
158 \*LeNoir W H  
160 \*Hielett Polly  
164 \*Williams Cornelia  
168 (r) \*Harper Jos  
178 Stienback Jas

**THE MOORE PLUMBING CO.**

*Sanitary Plumbing*  
Steam and Hot Water Heating, General Tin and Metal Work, Hot Air Furnaces

17 E. College Phone 1025

**The BATTERY PARK BANK**

ASHEVILLE, N. C.

City, County and State Depository

Capital \$100,000.00

Surplus and Profits \$170,000.00



Yellow Pine  
White Pine  
Hardwoods  
Mahogany

# Richmond Lumber Co. Inc.

(See Adv. Opp. Page 351)

FOURTH and STOCKTON, RICHMOND, VIRGINIA

LIVINGSTON

649

MADISON AV

- 178½ \*Stienback Jas, shoe shop
- 179 \*Landrum Aaron
- 180 Ray Susan Miss, dressmkr  
Godfrey B C
- 184 \*O'Mills Burt  
(Beech Hill ends)
- 188 \*Thompson Boyce
- 190 \*Chambers Geo
- 204 \*Stevenson Jas
- 212 Whitted J O, gro

**LOCUST**—n from 194 College

- 10 Simpson J B
- 11 Vacant
- Tumblin G B

**LOGAN**—s w from 488 w Haywood

- 8 Smith Ross
- 10 McAllister D M
- 11 Vacant
- 17 Vacant
- 19 Jones Nancy Mrs
- 23 Ballard Paul
- 25 Rice Margaret Mrs
- 26 Rice J W
- 28 Ingle Sarah Mrs

**LOUIE**—s w of Sou Ry Depot

**LOUISA**—n from 243 Hillside

**LYMAN**—w from Depot. at junction of Roberts

- Texas Oil Co
- Ashev Mica Co (whse)
- 1 Carter J N
- 2 Higgins M A
- 3 Chandler Walter
- 8 Jones Chas

- 10 Riley J J  
Slagle David
- 12 Betts Wm
- 15 James Harry
- 17 Lya B L  
Mears Mark
- 174 Smith Edwd  
— Wilson W H  
Wilson F O

**McDOWELL**—s from 16 Southside av

- 3 Nowell Sylvester, gro
- 10 Luther J B, gro
- 12 \*Moore D D
- 14 \*Makins Jas
- 16 \*Jackson G W
- 17 \*Boyden Mary  
\*Chambers Carn
- 18 \*Moss Crockett

**J. S. KREINUS**  
Tailor to Ladies and  
Gentlemen  
16 North Park Square Asheville, N. C.

- 19 \*Walker Emma
- 20 \*Pullen Clarence
- 24 Lanning C G
- 25 \*Sasportas Walter
- 26 Vacant
- 27 \*Watson L V
- 31 \*Powell Allen
- 32 \*Gibbs Jno
- 34 Langford Robt
- 38 \*Jones Louis
- 40 Johnson Kate Mrs
- 44 \*Boynton Jno  
\*Henderson Mattie  
\*Miller Herman
- 48 \*Balldock Jas  
\*Grant Alex
- 50 \*Lawrence Sarah
- 58 Vacant
- 64 \*Davis Walter  
\*Hagan Norman
- 70 \*Smith Andrew

**MACON AVENUE**—Edgemont  
**MADISON**—s from Gray, w of

- Pearson Drive
- 2 \*McCough Berry
- \*Littlejohn Harriet
- 8 Bowen Maggie
- 9 \*Wilson Wm
- 12 \*Gibbs Hannah
- 13 \*Williams Jno
- 14 \*Johnson Harvey
- 23 Penland A M
- 24 Nedford Benj
- 25 \*Houston Jas
- 34 Haggins Thos
- 36 \*Reed Victoria

**MADISON AVENUE**—n from 91 Broad

- 11 Lovell G A
- 15 Henry L A
- 36 \*Knuckles Havon
- 42 Horrich Herman
- 46 Henderson C A Mrs
- 48 \*Dailey Mary
- 49 Grisett E J
- 50 \*Duncan Fred
- 53 Vacant

**L**IFE, HEALTH  
and  
**ACCIDENT**

**I**NSURANCE  
COMBINED  
IN ONE

**F**ORM OF  
POLICY.

**E**ALSO 20  
YEAR  
REDEMPTIONS.

**&** Liberal  
Straight Life  
Contracts.

**H**OME  
COMPANY

**E**NTIRELY  
SAFE AND  
STRONG.

**A**CCIDENTS  
ARE  
FREQUENT,

**L**IFE  
IS UN-  
CERTAIN

**T**AKE  
ONE  
TODAY

**H**OME MONEY  
HOME  
SPENT

Imperial Mutual  
Life & Health  
Insurance Co.

HOME OFFICE:  
ASHEVILLE, N. C.  
PHONE 495

**Moale & Chiles**

Real Estate and Insurance

27 Patton Ave., [2d fl] Phone 661

City and Suburban Property

FARMS and TIMBER LANDS

# WESTERN CAROLINA REALTY CO.

REAL ESTATE BROKERS—LOANS AND INVESTMENTS

Phones: Office 974, Residence 14.

10 N. Pack Sq. and 9 E. College.

J. W. Wolfe, Sec'y. & Treas.

MADISON AV

650

MARKET

- 59 \*Samuels Frank
  - 60 Cain J A
  - 61 \*Bailey Thos
  - 64 King Thos
  - 69 \*Smith Geo
  - 70 Plotkin Rosa Mrs
  - 71 Harmon K L  
Jaynes R A
  - 75 Wilson Alice Miss
  - 83 Williams J R
  - 83½ Benton Jennie Mrs
- MAGNOLIA AVENUE**—w fr
- 310 Broadway
  - 2 McMahan A M
  - 10 Vacant
  - 14 \*Arnold Jean
  - 20 \*Murphy Mary
  - 26 \*Jackson B J
  - 30 \*Hargrave Jonas
  - 34 Williams Israel
  - 35 \*Gay H G
  - 37 \*Wiggins Dianah
  - 39 \*Robertson Elijah
  - 40 Taylor W D
  - 41 \*Hooper Avery
  - 42 Radford L P
  - 44 Smith Oscar
- (Flint intersects)

- 70 Vacant
- 71 Cooper H B
- 71½ Moulton Alfred  
Steiner Arnold
- 72 Morris Geo
- 73 (r) \*Crawford Jno
- 74 Owen R B
- 75 Vacant
- 231½ (r) \*Arnold Jas  
\*Putman Ernest
- 370 \*Burnett Ella
- 374 \*Von Lee

- MAIDEN LANE**—n from 71
- Hill
  - 7 Bryan Julius
  - 11 \*Wilson Chas  
\*White Susie
  - 15 Vacant
  - 19 \*Babb Jno
  - 21 \*Greer Louisa
  - 27 \*Swepson Wm
  - 30 \*Conley Emanuel
  - 33 \*Williams Annie
  - 34 \*Crawford Jno  
\*Wilson Addie
  - 35 Vacant
  - 36 \*Kirby Addie  
\*Johnson Fannie  
\*Young Jno

- 40 \*Simpson Chas  
\*Brown Sallie  
\*Harris Mattie  
\*Gudger Rachel  
\*Whitson Melvin
- 42 Mullee Wm  
Sharkley Leona  
Yarbury Mary Mrs  
Case Arthur
- 46 \*Franklin Bertha
- 50 Vacant
- 51 Byrd H E  
Anderson David
- 52 Vacant
- 53 \*Hughes Rowland
- 54 \*Smith T T

**MAPLE**—e from 15 Reed

- 4 "Chetola"  
Champion H A Miss  
Payne A C Miss
- MARCELLUS**—w fro 40 Mer-
- rison av
  - 5 Collister E E
  - 14 McGhee W B
  - 18 Auld Olin
  - 20 Snyder A B Mrs

**MARGARET**—From 9 Cumber-

- land av
  - 15 \*Williams Lizzie
  - 21 \*Gibbs A L
  - 23 \*Houston Fannie
  - 27 \*Logan Augustus
  - 29 \*Pettis Gilbert
- MARJORIE**—e from Market, 1
- s of College
  - 12 Goldsmith Z V  
McKinnish J W
  - 16 Mitchell E M
  - 20 Wilson Hester Mrs  
Lee L H

— County Jail  
Jordan J B, jailor

**MARKET (North)**—n from  
College, 1 e of Broadway

- 10 Inland Press (The), print-
- ers
- 12 Bull C J  
Larson Jessie Mrs

24-26 Central Garage

**MARKET (South)**—s from  
City Hall, 1 e of Biltmore

- av
- 4 Arthur W H, tinner
- 8 Ashev Ice Co
- 9 Quick Service Transfer Co
- 12 Kelly M H, plumbing sup-
- plies

**Goode & Hage (Inc.)**  
PRESCRIPTION DRUGGISTS  
"There is life in every drop of our medicines,  
when we fill your prescriptions you live." : :  
66 Patton Ave., Opp. P. O. Phone 718

R. B. Hampton  
Geo. Graham:

**HAMPTON  
&  
GRAHAM  
Electric Co.**

14 W. College St.  
Asheville, N. C.  
Phone 1047

**Electrical  
Contractors**

W. M. F. JOHNSON, Prop.

PHONE 2231

## BIG 400 PRESSING CLUB

Cor. Market and College Streets—Down Stairs

**CLEANING, PRESSING, DYEING AND REPAIRING**

E. W. SWEPSON, Tailor

ASHEVILLE, N. C.

# W. E. Wray

## Plumbing, Heating, Steam and Gas Fitting.

9 E. College St.

Phone 2683

### MARKET

651

### MERRIMON AV

- 18 Ray W S, livery
- 22 Champion Chemical Co,  
chemical mnfrs
- 26-28 Asheville Mica Co
- \*Calvary Presbyterian Ch  
(Eagle intersects)
- 39 \*Y M I Cafe
- 41 \*Y M I Pressing Club
- \*Y M I Bldg

#### Rooms—

- 1 \*Thompson E B, phys
- 2 \*Howell & McCoy, real est
- \*Y M I secy's office
- 3 \*Walker J W, phys
- 4 \*Forney S Real Estate Co
- \*Alston H L, atty  
(S Market continued)

- 44 \*Masonic Temple
- \*Knights of Pythias Hall
- \*McGinnis J H
- \*Cannon & Oglesby, real  
est

\*N C Mut & Prov Assn

\*Goodman E Z

\*Mtn City Mut Ins Co

- 46 Swink W W, stables

72 \*Hare Ella

74 \*Abbott Jno

76 Vacant

78 \*McClure Ervin

97 \*Boyd Louisa

\*Lattimore Thos

- 99 \*Howard Herbert

101 \*Crag Jefferson

\*Maxwell Belle

- 103 \*Maxwell Benj

105 \*Taylor Cora

105 \*Wilson Amy

\*Williams Clara

\*Jones Mary

- 109 \*Waters Eliza

MAX—s from 6 Knob

2 \*Harris F H

- 15 \*Carroll Lula

\*Harrison Frank

\*Woods Michael

- 16 \*Lyles Geo

23 \*Wilson Jeremiah

25 \*Stribling Saml

27 \*Mayfield Esther

31 \*Sanford Geo

33 \*Kilgo Thos

40 \*Alexander W M, gro

44 \*Russell Louise

46 \*Jackson Geo

47 \*Forney Thos

49 \*Jordan McGee

- 52 \*Earle Jos
- 54 \*Fortune Preston
- 55 \*Garrett Thos
- 56 \*Caine Ruby
- 58 \*Roberts David
- \*Wade Hattie
- 59 \*Macedonia Sanctified Ch
- 60 \*Rice Cannie
- 61 \*Jones Edwd

MAXWELL—e from 212  
Broadway

2 Osteen T W

18 Sluder W R

20 Cooke H E

24 Ball W A

28 Graham R H

32 Acker A H

33 Maxwell W F

34 McLoud Ella Mrs

MERRIMON AV—n e from  
Broadway at junction of  
Lexington av

1 Swartzberg Moses

7 Snyder C H

17 Briggs M G

18 Vacant

21 Stewart V T

23 Reimers Harold

25 Currence R E

27 Smith M N

40 Haas Fannie Mrs, boarding

40½ Russell H H Mrs

(Marcellus begins)

52 Hutchinson P H

53 Rankin J E

64 Ringer P H Dr

(Orange begins)

72 Malloy T F Mrs

73 Coffman W H Dr

79 Ward Lizzie Mrs

82 Weaver F M

85 Porter A W Mrs, boarding

(Merrimon Place begins)

90 Shemwell Baxter

99 Ashton C B

102 Huston M

107 Schuessler C R Mrs

109 Vacant

112 Vacant

(Chestnut intersects)

126 Lyman A J

131 Garrity Misses

135 Council M D Mrs

140 Paek Frances Mrs

141 Gillespie S C

143 Orr A K

156 Moore C A

### Photography

#### PORTRAITS

#### Commercial

"Land of the Sky"  
Views

Local View

Post Cards

### Pelton & Higgason

Next to

Princess Theatre

ASHEVILLE, N. C.

### Veterinary Hospital and Riding School

149 Patton Av.

(Graduate of Cornell University)

Phone 2667

DR. M. M. LEONARD, Veterinarian

J. J. POLLARD, Riding and Driving Instructor. Res. Phone 810

C I G A R S A L W A Y S F R E S H

Social Smoke Shop

## D. S. SCHANDLER

6 Biltmore Ave.

Agent Hearst's Sunday American and Atlanta Georgian. Have your magazine delivered. Phone 541

Do you want Perfect Cigars in Perfect Condition? Our New Humidor retains the original amount of moisture and the aroma exactly as they leave the cigar maker. Try and see the difference

# SUNNY SMOKE SHOP

D. H. FATER, - - Proprietor

3 Haywood, Opposite P. O. Phone 102

MERRIMON AV

652

MONTFORD AV

- 157 McIntire F R  
 168 Hodges D M Col  
 175 Wright G H  
 176 Gibbs S H  
 179 Bledsoe J T  
 180 Williams Salina Mrs  
 181 Gilkey E P  
 (Eloise intersects)  
 196 King C G  
 198 Allen P R  
 (Seney ends)  
 201 Johnston H E  
 203 Vacant  
 205 Roth R H  
 206 Shelor Robt  
 210 Wilson Mary H Mrs  
 211 Jenkins J H  
 225 Allison G D, gro  
 Methodist Protestant Ch  
 (Hillside intersects)  
 270 Mission of the Good Samaritan  
 Williams J S Rev  
 274 "White Oak"  
 Calloway A W Dr  
 283 Vacant  
 (Josephine intersects)  
 285 Walden Winston  
 289 Hanes S M  
 291 Grimes J W  
 297 Wofford C P Mrs  
 301 Nexen W I  
 319 "Ardrac"  
 (Spears av intersects)  
 329 Thrall J B Rev  
 333 Risser M E Mrs  
 339 Vacant  
 342 Reynolds P H  
 348 Stockton M C Mrs  
 351 Schoenheit W A  
 363 Glenn W E Dr  
 389 Pollard H M  
 393 Bohannon W T  
 (Coleman av begins)  
 403 Evans — —  
 407 Elwell A E  
 411 Taylor T R  
 412 Ambler C P Dr  
 414 Barnard P J Mrs  
 415 Fragge Lewis  
**MERRIMON PLACE**—e from  
 85 Merrimon av  
 1 Ownbey B L  
 3 Fleming Lorena Mrs  
**MICHIGAN AV**—W Asheville  
**MILLER**—n e from 242 Beaumont

- 9 \*Hopson Benj  
 13 \*Williams Fleming  
 17 \*Morehead Hampton  
 \*Ledbetter Geo  
 24 \*McElreath Annie  
 30 \*Hunt Wister  
 \*White Mary  
 \*Holly Louis  
 34 \*Wallace Jos  
 167 \*Beard Jas  
 216 \*Hill Emma  
**MINNESOTA AV**—Woolsey  
**MONROE PLACE**—e from 234  
 Broadway  
 15 Powell D E  
 17 Bryan H B  
 21 Brookshire J M  
 25 Arthur W H  
 27 Henerey E T  
 29 Paul C C  
 34 Atkin & Jones, dressmkr  
 35 Cannady T J  
 36 Green C G  
 37 Huffman Robt  
 — Dewey Chas  
 — North Asheville M E Church  
**MONTFORD AV**—n from 170  
 Haywood  
 7 Sanitary Hand Laundry  
 9 Montford Drug Store  
 Rhinehart M T  
 11 Underwood T W  
 17 Hughes A L Mrs  
 22 Price B L  
 (Cherry ends)  
 25 Ownbey & Son, gro  
 27 Grand Meat Mkt  
 30 Horton F L  
 33 Cathey H J  
 (Hill begins)  
 36 Coleman M J Mrs  
 41 Erwin R C  
 44 Hardee Mattie Mrs  
 45 Michalove S H  
 50 Hearn J M  
 51 Glenn J F  
 59 Ray H B  
 60 Alexander J R  
 65 Rorison E S Mrs  
 73 Fain N W  
 77 Schoepf J H  
 80 Montford Ave School  
 (Courtland av begins)  
 83 Gudger V L  
 89 Gudger A L Mrs  
 (Bearden av ends)  
 102 Tennent J A

Asheville

French Dry

Cleaning  
 Company

4 N. Pack Sq.

Office Phone 389

Plant Phone 326

Odorless  
 Cleaning

Silk Gloves  
 Opera Coats  
 Draperies, Laces  
 Feathers, Slippers  
 Gloves, White Furs  
 Coat Suits  
 Portieres, Rugs<sup>27</sup><sub>24</sub>

HATS CLEANED  
 AND BLOCKED

Merchant  
 Tailoring

J. C. WILBAR, Prop.

4 N. Pack Sq.

PHONE 389

**BON MARCHE** Asheville's Leading Department Store  
 "Everything for the Ladies"

Cor. Patton and Lexington Aves.

Phone 2500

# Pisgah Fuel & Dray Co.

# COAL

All Grades of  
Domestic  
COAL

OFFICE & YARDS 175 ROBERTS

PHONE 1499

MONTFORD AV

653

MONTFORD AV

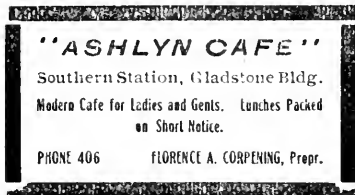

- McDowell J E  
103 Porter Minnie Mrs, board-  
ing  
108 Arbogast J C  
111 Tennent Laura B Miss  
114 Kepler Martha Mrs  
Woodrige T J  
Myers C C  
115 Witz Jos  
(Blake begins)  
123 Johnson H C  
124 Wilson L A Mrs  
127 Joyner L M Mrs  
Burney C K Mrs  
133 Cobb A H  
134 Gillis Donald  
139 Gudger B C Mrs  
Brandl J A  
140 Raper W C  
143 Carr C T  
Kerr Lizzie Miss  
144 Morris J C  
148 Vacant  
152 Baird T G, gro  
(W Chestnut intersects)  
163 Brown C N  
166 Reynolds T P  
169 Tate J B  
170 Johnson F E  
171 Miller H A  
174 Vacant  
178 Grindstaff B C  
179 Orr C C Dr  
182 Collins F S  
187 Abrahams A K Mrs  
192 Sluder Erwin  
193 Vacant  
194 Wedekind E H Mrs  
199 Woodcock J E Mrs  
Woodcock S J Dr  
200 Du Pont Maurice  
208 Sherrill R J  
Bateman W C  
211 Whiting W S  
214 Sawyer J P Capt  
Sawyer James Dr  
(Cullowhee intersects)

- 228 Howard W G  
Miller Emily Mrs  
230 Allen S T Miss  
(Soco begins)  
237 Fitzgibbon Maggie Miss  
239 Bynum C A  
242 Steer W I  
246 Duncan W F  
247 McCandless J M  
249 Vacant  
250 Kindler H W  
Miller A J Mrs  
257 Shoffner W H  
260 Vacant  
263 Lumpkin G W  
264 Lynch S A  
267 Vacant  
276 Toms C F  
287 Forester J H  
288 Vacant  
296 Jordan C S Dr  
(Watauga intersects)  
300 Stevens H B  
311 Hewitt F R  
312 Merrick Duff  
320 Adams J G  
324 Harkins T J  
327 McCarthy E S  
332 Smathers G H  
333 Nichols Archibald  
— Montford Park (City)  
(Panola intersects)  
346 Powell G S  
369 Marvel R A  
372 Hunter L E  
377 Jones W W  
381 Sumner F A  
382 Robichaux E G  
389 Mitchell F E  
(Zillicoa begins)  
397 Fitzgerald W J  
398 Vacant  
406 Evans P P  
440 Carter Frank Hon  
450 George W S Mrs  
"Klondyke"  
Coxe T C  
578 Glaser I W  
583 Buckner W R  
— Painter Z V  
605 Smith C G  
— Bame L J  
— Davis Calvin  
— Owenby Fredk  
— Rogers Benj  
— Wright Roland

St. Rwy'y

Electric Light and Power

Gas

ASHEVILLE POWER & LIGHT COMPANY

PHONE 69

# Poultry

# Kiibler & Whitehead

CITY MARKET

PHONES, 832 and 833

# Life Insurance Company of Va.

Organized 1871

RICHMOND, VA.

ALL CLAIMS PAID IMMEDIATELY UPON RECEIPT OF SATISFACTORY PROOFS OF DEATH

Total Payments to Policyholders Since Organization OVER \$15,000,000.00  
Is Paying Its Policyholders OVER \$1,250,000.00 Annually

J. T. Sheehan, Supt. Rooms 3-4-5 Maxwellton Bldg., Patton Ave. and Church St., Asheville

**J. E. JOYNER**  
**Builder**



Phone 2367  
Room 23  
Revell Building  
Asheville, N. C.

**Mrs. Wilder's Hand Laundry**  
WE SOLICIT YOUR PATRONAGE  
Work Done Under Our Personal Supervision  
E. Wilder, Mgr.  
Phone 1354 No. 7 Montford Ave.

## MONTFORD AV

654

NORTH

- Ashev Concrete Pipe & Blk Co (Plant)
- Morris G T
- MORGAN AVE** — w from 136
- Asheiland av
- 17 Roberts C W
- 18 Efrid W A
- 18½ Sawyer C B Mrs
- 26 Gladstone Fate
- MOUNTAIN** — e from 22 Brick
- 1 \*Colley Henry, gro
- 5 \*Simonton Wm
- 9 \*England Edwd
- 15 \*Gibbs Claude
- \*Moon Lessie
- \*Williams Maggie
- \*Cooper Judge
- \*Ferguson Emma
- 17 \*Bearman Missouria
- 17 (r) \*Hampton Geo
- 19 \*Love Addie
- \*Woolforth Bettie
- \*Fall Louisa
- 20 \*Jackson R E
- 23 \*Gregory Solomon
- \*Dawkins Lizzie
- \*West Jas
- \*White Emma
- 25 \*Porter A C
- \*Grant Emanuel
- 31 \*Jones Edwd
- \*Bowen Saml
- 33 Vacant
- 34 \*Mason J S
- 34½ \*Wheeler Mack, gro
- 38 De Bovis Fisher
- 38½ \*King L A, barber
- \*Henry Wade, shoe mkr
- 39 \*Fowler A W, cafe
- 39½ \*Vance W M, gro
- 40 \*Bailey Geo, gro  
(Pine intersects)
- 47 \*Hays Fish Market
- \*Hays Credelious
- 48 \*Bailey Geo
- \*Bowen Irene
- \*Brown C E
- \*Williams Robt
- \*Fuller Mary
- 52 \*Bailey Nancy
- 55 Holman Adams
- 56 \*Douglas Roy
- \*Martin Caler
- \*Lesley Saphonie
- 57 \*Fowler Millie
- \*Conley Alex
- \*Matthews Willie

- 59 \*Garrett Tamie
- \*Young Guy
- 62 \*Propes Fitzhugh
- \*Kerney Augusta
- \*Erwin Beulah
- 65 \*Orr Jane
- 68 \*Grimes Maria
- 69 \*Forney W C
- 74 \*Keesler Nellie A
- 77 \*Pearson Bettie
- \*Revis T C
- \*Walker Hall
- \*Nathan Green
- 82 \*Ray I E
- 90 \*Foster Lena
- \*Smith Wm
- 96 \*Thompson Reuben
- \*Bradshaw Walter
- 99 \*Thompson Ida M
- 105 \*Webb Edwd V
- 109 \*Brown R B
- 113 \*Goudlock C B
- 119 \*Rumley J C
- 123 \*Morrison Rosetta
- 131 \*Fortune Giles Rev
- MURDOCK AV** — n w fr Hillside, 1 w of Charlotte
- 16 Reynolds W V, contr
- 18 Vacant
- 20 Tipton W M
- 26 Creasman L N
- 32 Jackson J F
- Brownhurst Greenhouses
- NELLIE PARK** — s from 200 Patton av
- NELSON AV** — n e from Depot opp Freight Depot
- 20 Puckett W L
- 22 Tompson H C
- 24 Daniels Calvin
- NEW** — W Asheville
- 1 Davis Osborn
- 2 Davis Lattimer
- 3½ Kapp M W
- 10 \*James Edwd
- 15 \*Hill Mary
- 30 \*Littlejohn Robt
- \*Wilson Chas
- NICHOLS HILL** — between View and Sou Ry
- NORTH** — e from 450 Broadway
- 8 Whittemore Clarinda J Mrs
- 23 Banks Victor
- Aiken Cottage
- Johnson Omega Mrs
- 39 Cannon C W
- 43 Bass Jno

# ASHEVILLE ICE CO.



Wholesale and Retail Dealers in PURE ICE

8 S. Market St.

Phone 72

# ASHEVILLE COAL CO. PHONE 40

6 North Pack Sq. M & W COAL

NORTH

655

ORA

49 Bass Frank  
 53 Jarvis J B  
 55 Massey Pinkney  
 57 Erwin Foster  
**NORTH VIEW** — n w from  
 Center, 1 n of Hillside  
**NURSERY ROAD**—from Bilt-  
 more av w, 1 n of Swanna-  
 noa River

**OAK**—n from 173 College

18 Allport M S Mrs  
 20 Boulineaux J V  
 24 Noland B M  
 26 Bramlett T L  
 28 Post W F  
 34 Brown E E  
 36 Handte J S  
 38 Ronci J L Mrs  
 41 Buckner H C  
 Garrison Leon  
 43 Davis G W  
 44 Stradley Margaret Mrs  
 Parker L J Mrs  
 54 Walker H S  
 56 Sevier D E Dr  
 60 Matthews Augustus Dr  
 — Cherokee Inn

**OAK**—(See also Biltmore)

**OAK PARK**—e from 79 Fur-  
 man av

**OAK PARK ROAD**—e from 77  
 Furman av

1 Vacant  
 3 Boyer R H  
 4 Vacant  
 5 Vacant  
 5½ Lunsford Julia Miss  
 Lewis Mary Mrs  
 7 Vacant  
 9 Vacant  
 12 Robinson N T  
 16 Foster B S Mrs  
 17 Hayes M M

**OAK ROAD**—w from Victoria  
 rd

**OAKDALE AV** — n from 279  
 Haywood to Hill

8 \*Greenleaf Matilda  
 14 \*McCool C H  
 17 \*Dale Jones  
 20 \*Braan A L  
 25 \*Moore Geo  
 26 \*Sloan Carrie  
 29 \*Bynum Joseph  
 30 \*Tomlin Clinton  
 34 \*Baker Henry  
 35 \*Morrison Beulah

J. A. Walsh C. C. Stirewalt  
**Progressive Machine Works**  
 GENERAL REPAIR SHOP  
 All Work Guaranteed at Very Best Prices  
 Opp. Freight Depot ASHEVILLE, N. C.

35 \*White Jno  
 37 \*Gilliam Richd  
**OAKLAND AV**—(Victori-  
 Memminger C G  
 — Sunnybank  
 — Doyle A B Mrs  
 — Foster F M  
 — Garrett R U

**OAKDALE AV**—W Asheville  
**OCALA**—w from 325 Broadway

11 Graham J B  
 Graham H E  
 16 Hensley J W  
 17 \*Burns Chas  
 21 \*Arnold Maggie  
 31 \*Argill Wm  
 33 \*Caldwell Saml  
 36 \*Rollinson James  
 39 \*Logan Jos  
 41 \*Clark Thos  
 43 \*Thomas J D

**OLIVE**—e from Victoria av  
 in circle back to Victor

17 \*Davis Alice  
 17 (r) \*Brannon Claude  
 18 Jarrett O R  
 20 Jarrett L E  
 21 \*Edgerton Pinkney  
 22 Shotwell L T  
 23 \*Manning W M Rev  
 24 Jarrett E M

**ORA**—s w from 115 Bartle  
 w of s French Broad av

4 Helrigel F G  
 16 Mull R L  
 17 Franklin O E  
 18 Seay J B  
 Nelson W B  
 21 Abernethy R S  
 25 Gurley J W  
 Misenheimer M S  
 26 Gurley J R  
 29 Michael W E  
 30 Gudger J H  
 34 Misenheimer G W  
 35 McDowell E G  
 36 Gentry J A

**B**IGGEST  
 BUSIEST  
 EST

**Asheville  
 Laundry  
 Co.**

Phone 2000

12 PENLAND

**J. V.  
 Hildebrand**

**Hitch, Sale  
 and  
 Feed Stable**

58-60  
 Biltmore Ave.

Phone 82

**IF** in the market for a Gas Engine let us make you prices  
 it's heavy castings, such as Columns or Building Plates, see us  
 it's a skilled mechanic for Boiler Work, see us  
 you want Machine Work of any kind phone 590

**CAROLINA MACHINERY CO.**

**Founders Machin-  
 ists and Jobbers of  
 Mill and Tannery  
 Supplies**

PLUMBING

HEATING

# S. M. STEVENS

No. 1 Ravenscroft Road

Phone 1314

**MODERN HOME HOTEL**  
 H. B. JAMES, Propr.  
 American and European Plan  
 Excellent Cuisine  
 Nos. 30 and 32 Broadway  
 Everything New  
 All Modern Conveniences  
 Asheville, N. C.  
 Phone 2015

**FRANK J. NEVERCEL**  
**BICYCLES**  
 Dealer and Repairer  
 Sundries and Supplies  
 Gun and Locksmith  
 47 W. College St.

ORA

656

PACK SQUARE



- 37 Purdy L L
- 40 Johnson C A
- 51 Miller F Z
- 55 Weddle W S
- 56 Hampton C J
- 59 Hampton B A
- 60 Teague W O
- 63 Goforth J A
- 67 Misenheimer G G  
(John intersects)
- 71 Tate J W
- 80 Blackwood J C  
Sofley W B
- 83 MacLaughlin A M Rev
- 87 Cheek J H
- 88 Davis S A
- 92 McClean W H  
Hampton E R  
Thompson Roena Mrs
- 95 Aldrich L P  
— Ora St Presby Church
- 99 Lacy W G
- 117 Suttle M E Mrs
- 118 Monk F H
- ORANGE**—e from 63 Merrimon
- 14 Ware J F
- 18 Johnston D W
- 19 Brown S W
- 21 Stokley R J
- 22 Kaminer L I Mrs, bdg
- 23 Cole W Z
- 25 Rankin A E
- 28 Vacant
- 33 Mims Leona Mrs
- 35 Oliphant Edna Miss
- 36 Schartle J W
- 37 Nixon Mamic Miss  
Nixon Emma Miss  
(Liberty ends)
- 47 Ware A B Dr
- 50 Shuford G A Judge
- 53 Chisholm A M Mrs
- 53½ Sorrells Sallie Mrs
- 62 Stevenson M E Mrs
- 68 Lynch J M Dr
- 71 Orange St Schl
- 73 Lettman Saml

**ORCHARD**—e from 51 Central av

- 8 Penland D E
- 10 Harrison Fannie Mrs
- 16 Vacant
- 17 Fienstien Bennett
- 19 Hendricks F A
- 20 Harding L B
- 22 Reynolds N J Mrs
- 25 Giesson S M
- 29 Everhart N S
- 33 Jarvis C F
- 37 Argintar Sanders
- 41 Hoffman David
- 51 Proffitt H B
- 52 Robinson A J
- 54 Hawkins R M
- 55 Schooler W L
- 56 Miller Mary Mrs
- 64 Bynum Emmett

**OVERLOOK PARK**—Hensley Sim

**PACK SQUARE**—The recognized center of the city from which the principal streets diverge

**PACK SQ, EAST**—

- City Hall
- City Officials
- Fire Department
- Police Headquarters
- Police Court

**CITY MARKET**—Stalls

- Acme Fish Co
- Asheville Fish Co
- Hawkins V F, meats
- Hill's Market, meats
- \*Jackson B J, produce
- Jarrett E C, produce
- Kiibler & Whitehead, meat mkt
- Lutz Meat Co
- Marlow Bros, meats
- Patterson C W, produce
- Star Market, meats
- Virginia Fish & Oyster Co
- Yates & McGuire, produce
- 1-3 Stradley G F, gro
- 1-3 McIntyre Bldg
- 1½ McGary Studio
- 5 Morris & Co, tailors
- Bryson & Ownbey, fruit
- 7 Vacant
- PACK SQ, NORTH**—
- 2 Nichols Shoe Co (Inc)
- 2½ Ray's Studio, photogr
- 2½ Reeves A F, phys

# Broadway Pharmacy Co.

We Specialize on Prescriptions and Prompt Delivery Service

12 Broadway (Langren Hotel)

Phones 2004-2005



PACK SQUARE

657

PACK SQUARE

- Balto Dental Rooms
- 4 Ashev Cleaning & Pressing Club
- Ashev French Dry Clean Co
- 4 Elk Mountain Orchard Co
- Bledsoe J T & Co, real est
- Shehan G C Brick Co
- 6 Ashev Coal Co
- Amer Furn Mnfg Co
- Pack Square Bakery
- 6½ (3d fl) Branagan Studio, photogrs
- 8 Ashev Business College
- Carpenter J E, jeweler
- Crystal Cafe System
- 8 (2d fl) Petrie H P, tailor
- 9½ Pelton & Higgason, photogrs
- 10 Lynch S A, real est
- Sou Coal Co
- Western Carolina Realty Co
- Majestic Amusement Co
- Carolina Amusement & Investment Co
- Galax Theatre (Inc)
- Central Development Co
- 10½ James W A Jr, justice of the peace
- Rigsby J J, watchmkr
- Ware A B, dentist
- Bennett O K, atty at law
- McCall R S, atty at law
- 12 Jarrett E C, gro
- 14 Dunham's Music House
- 14 (3d fl) Ruby A R, music tchr
- Lauer Alberta Miss, music tchr
- Stimpson E B, music tchr
- 16 Farley & Askin, clo
- 16½ Bowman M E Miss, dressmkr
- Wright S L Mrs, dressmkr
- Pinkerton Bell Miss, art wk
- Manning J F, photogr
- Kreinus J S, tailor
- 18 Singer Sewing Mach Co
- 18½ McGarry's Studio, photogrs
- 20 Moyles & Chubb, manicurists
- Quality Shop (The)
- 20-22 Oates Bldg (offices)
- Teague & Oates, druggists



**Rooms—**

- 202 Arbogast J C
- 203-204-205 Anderson & Stevens, attys at law
- Diggs A L, publ stengr
- 205 Cocke P C, atty at law
- Cocke W J, atty at law
- 206-207-208 Sevier D E, phys
- Sevier J T, phys
- 209 Brown W P, atty at law
- 300-301 Smathers & Ward, attys at law
- 302 Gudger V L, atty at law
- 303-304 Britt & Kitchin, attys at law
- 305 Greenwood & Blackstock
- 306-307 Curtis Zeb F, atty at law
- Varnon T W, atty at law
- 308 Ritter W M Lumber Co, whol lumber
- 400-401 Wells R M, atty at law
- 402 Swain J E, atty at law
- 403 Campbell Ruffner, atty at law
- 404-5 Grindstaff G H
- Bernard & Johnston, attys at law
- Blue Rodge Development Co
- 410 Malone C N, atty-at-law
- Basement—**
- \*Big Four Hundred Pressing
- \*Big Four Hundred Pressing Club
- \*Acme Barber Shop
- Creasman M A, justice of the peace
- PACK SQ, NORTHWEST—**
- 1 Carmichael's Pharmacy
- 3 Pack Square Book Co
- 3½ Revell Bldg, offices
- Rooms—**
- 9 Ingle F P, real est
- 10-11 Atkinson Natt Sons Co, real est
- 15 Foy A B, real est

23-25 Billmore Av., (S. Main)

Trunks and Leather Goods a Specialty

Phone 887

**H. L. FINKELSTEIN, Loan Office**

**Charles H. Honess**

**Optometrist and Optician**

Exclusive Maker of  
**ATLAS SHUR-ON EYE GLASSES**

Perfect Glasses That Suit Your Eyes

The Home of Ce-Rite Toric Lenses

We make a specialty of correcting optical defects with properly fitted glasses

54 Patton Ave.  
Opposite Postoffice



There is Nothing Better Than the Best

THIS IS IT

For a Good  
Sanitary Drug  
Store Ring  
924

The Red



Pharmacy

Cor. Charlotte and  
Chestnut Sts.

If you want it  
quick and it's  
kept in a Drug  
Store, get  
us on the line.

PACK SQUARE

658

PACK SQUARE

Revell O D, real est  
Campbell J M, real est  
23 Joyner J E, bldg contr  
25 Hamlett A A, surveyor  
(N W Pack Sq continued)  
5 \*Bowman J W, barber  
7 Cooper's Clothes Shop  
7½ Gulis Anas, eating hse  
9 Princess Theatre, motion  
pictures  
13 Blomberg S I, dept store  
**PACK SQ. SOUTH—**  
— Bourne, Parker & Morrison,  
attys at law  
— Donnahoe & Co, real est  
— Franklin Hotel  
— Hennig Herman, bootblk  
— Ravenel S P, atty at law  
4 Library Bldg (offices)  
Pack Memorial Library

Rooms—

1 Styles J S, atty at law  
2 Shuford G A Judge, atty at  
law  
3 Daniel W H, atty at law  
4 Smith P C, atty at law  
7 Welch Gilmer, atty at law  
9 Toms C F, atty at law  
10 Waddell F N, justice of the  
peace  
11 Piedmont Real Estate &  
Const Co  
Dermid J D, justice of the  
peace  
11-12 Fortune & Roberts,  
attys at law  
17 Davies W M, atty at law

Basement—

Lyda B L, justice of the  
peace  
Willis C C, money broker  
Watson D S & Co, real est  
Batterham Harry, real est  
(So Pack Sq Continued)  
6 Central Bank & Trust Co  
8 London Shop (The), art  
work  
10 Legal Bldg

Rooms—

201-209 Sinclair, Evans & Bar-  
ker, dentists  
210-211 Anderson J G, phys  
212-213 Glenn J F, atty at law  
212-216 Glenn, Sale & Pennell,  
attys at law  
215-216 Sale & Pennell, attys at  
law

219-222 Terry P R, phys  
223-224 Weaver C G, atty at law  
225-227 Gudger & Gudger, attys  
at law  
301-302 Bell W F, dentist  
307 Russell E R, phys  
308-314 Carolina Abstract &  
Co  
Martin, Rollins & Wright,  
attys at law  
315-319 Merrick & Barnard,  
attys at law  
321-322 Brown R L, civil engrn  
Scott J T, real est  
Dermitt Walter, bldg contr  
323-328 Purefoy & Powell,  
401-403 Maddux N P, dentist  
405-407 Weaver H B, phys  
408-414 Rockwell L A Mrs, os-  
teopath  
412 Sage Russell Foundation  
417-422 Jones & Williams, attys  
at law  
423-424 Orchards (Inc), (The),  
real est  
Williams & Fulgham Lmbr  
Co, whol lmbr  
425 Whittington W P, phys  
501-505 Meacham W B, osteo-  
path  
507-510 Hunt F L, dentist  
Netherland F B, dentist  
517 Crawford J M, phys  
Wetherland F B, dentist  
512-515 U S Weather Bureau  
517 Crawford J M, phys  
519 Betts A G & Co, whol lum-  
ber  
Shut-In Mines (Inc)  
523 Interstate Develop & Trust  
Co  
May Accounting Mach Co  
Ashev Realty Co  
Interstate Ry Switch &  
Frog Co  
International Ry Switch Co  
525-528 Parker J M, dentist  
Basement—  
\*Legal Building Barber  
Shop  
Hunter T F, justice of the  
peace  
(So Pack Sq Continued)  
12 Clark T N, men's furn  
12-14 Logan S T, tailor  
16 Guffin O W Miss, publ  
stengr

Jesse L. Martin

Real Estate, City and Suburban Property

Farms and Timber Lands a Specialty

3 Harkins Bldg. Phone 852

CALL SHOE CO.

MANUFACTURERS' AGENTS

Sample Room 17 Biltmore Ave.

Phone 1916

# ASHEVILLE PAINT & GLASS CO.

57 Biltmore Ave.

Phone 1779

WHOLESALE AND RETAIL  
Paints, Oils, Varnishes and Glass

Distributors for

JOHN LUCAS & CO., Inc.

PACK SQUARE

659

PARK AV

Sou Land Auction Co  
Moore's Agency, real est  
Continental Casualty Co  
18 Lorick & Boyd Realty Co  
Patterson W E & Co, in-  
stallments  
Means & Ingle Decorating  
Co  
Remington Typewriter Co  
McCall Cay, mdse broker  
Reed Clyde Transfer Co  
18½ Commerce Bldg

**Rooms—**

2-3 Whitson W R, atty at law  
3-4-5 Whitson W K, dentist  
9 Burnette J A, atty at law  
14 Sou Lumber Co, whol Imbr  
Metropolitan Lumber Co,  
whol Imbr

**(So Pack Sq Continued)**

20 Sluder Chas L Co, furn  
20 City Transfer Co  
22 Arthur W H, tinner  
Wolfe W O, monuments  
Jeanneret L W, jeweler  
22 (2d fl) Whiteside Printing  
Co

**PACK SQ, SOUTHWEST—**

1 Long Shoe Co  
3 Robinson I R & Co, men's  
furn  
3 (2d fl) Stewart A J Mrs  
Evans E J, dentist  
Hall Martha Mrs  
Hall Julia Miss  
5 Central Cafe  
5½ Woods F T H, real est  
Quick Service Dry Cleaning  
Co  
9 Guffey J A, dry goods  
9 (3d fl) Hermann J B, pool  
11 Green Ottis Hdw Co  
(3d fl) Parker G B, paper  
hngr  
11½ Western Hotel

**PALMER (Victoria)—**

20 Patton J L

**PANOLA—e from 325 Mont-  
ford av**

1 Coman Mary C Miss, nurse  
Lyman Katherine Miss,  
nurse  
Sişk Lelah Miss, nurse  
Owings Katherine Miss,  
nurse  
Ownbey Curtis Miss, nurse  
17 Crinkley J S

31 von Gundell A C G  
32 Fanning F J  
(Iola Place intersects)  
35 Holst J B  
36 Vacant  
41 McLain J P  
44 Gadsden Henry  
45 Glenn C F Dr  
46 Kirkland G H Rev  
47 Earle J D  
50 Cody W H  
53 Tannahill Saml

**PANOLA PLACE—(See Iola  
Place)**

**PARK AVENUE—s from 408  
w Haywood**

— Park Av School  
1 Hoppes G W, gro  
11 Warren S A Mrs  
(Park Place begins)  
13 Brice S B  
Blevins J A  
1 7 Perkins A T  
23 Felmet F M  
31 Bean Kansas Mrs, board  
50 Long M D  
58 Davis S P  
65 Bruton D W  
68 McCoy T C  
69 Simmons W G  
75 Greene J R  
83 Vacant  
87 Jones C B  
115 Boyd G W  
Fisher Brison  
119 Beaver C E  
123 Hollar S T  
127 Perry L E

**(Jefferson Drive intersects)**

130 Francis R L  
131 Hendley J B  
136 Montgomery W S  
139 Rowe D G  
140 Glenn F C  
144 Harrison B A Mrs  
145 Street J R  
149 Reister W W  
150 Monroe G A  
King Eugene  
157 Meacham W D  
158 Davis J A  
163 Dougherty J M  
Morris G W  
169 Campbell R W  
Campbell Colin  
176 Poindexter F W

**Falk's Music House**  
High Grade Pianos, Player Pianos, Edison Diamond  
Disc Talking Machines, Victrolas and Graphonolas.  
76 Patton Ave.  
Phone 206

**R. E. Bowles**  
Paints, Oils,  
Colors, Var-  
nishes, Shingle  
Stains, Brushes,  
Etc.  
Muresco for  
Walls and Ceil-  
ing Decorations  
Estimates made  
on Painting  
and Decorations  
Phone 407  
28 Broadway

**Take a Policy in The Woodmen of the World**

Surplus and Emergency Fund Over \$26,000,000  
C. B. McFEE, Dist. Mgr., 139 S. Liberty St., Asheville, N. C.  
BALSAM CAMP NO. 1 Meets every Tuesday Night in the Dhrumor Bldg.

# Weaverville Line

Nine Miles By Trolley From Pack Square to Weaverville.

## Asheville and East Tennessee Railroad Company

7 Broadway.

Asheville, N. C.

### Beaumont Furniture Co.

Incorporated

The Home of Furniture Values

Stoves, Ranges, Mattings, Rugs, Household Specialties

No. 27 Biltmore Ave. Phone 1002 Asheville, N. C.

### Ottis Green Hardware Co.

Wholesale and Retail

11 S. W. Pack Sq. and 9 & 11 Walnut St. Phone 53

Call us when in need of Hardware and save time Shopping

PARK PL

669

PATTON AV

#### PARK PLACE—w from 17

- Park av
- 7 Sprinkle A P
- 9 Young R G

#### PARK SQ—e from Roberts to

- Park Place
- 50 Long M D
- 58 Spoon Frank
- 59 Calloway J M
- 60 Reynolds Zebulon
- 62 Vacant
- 63 Vacant
- 64 Buckner Cledus Hensley Robt
- 65 Mills Roy
- 66 Grice J B
- 68 McCoy T C
- 76 Pitts W W Redfearn T E

#### PATTON AVENUE—w from Pack Sq, the principal business street of the city

- 1 Antiseptic Barber Shop
- 4 Chakales & Pilalas, pool room
- 6 Gem Clo Store
- 7-9 Redwood H & Co, dept store
- 10-12 Asheville D G Co
- 11 Moore M V & Co, clo
- 14 Asheville Barber Shop
- 14 Barbee Cigar & Tobacco Co
- 15 Battery Park Bank (The)
- 15½ Central Realty & Investment Co (The) Lee & Ford, attys at law Reynolds R R, atty at law Reynolds G S, atty at law Reynolds N A, real est
- 16 Glaser I W, tailor
- 16½ Waddell, Coxe & Co, genl ins
- 17 Strand (The), motion pictures
- 17½ Blomberg Amusement Co (Lexington av intersects)
- 18 McGraw D G Co
- 19-23 Bon Marche, dept store
- 20 Davenport Hotel
- 22 Woolsey Greenhouse Pisgah Bakery Pisgah Cafe
- 24-26 Kress S H & Co, 5 and 10c store
- 25 Embroidery Shop (The)
- 26-28 Harkins Bldg

#### Rooms—

- 1 Osteen T W, genl ins
- 2 Mutl Life Ins Co of N Y Carroll J B
- 3 Varnon W E, real est Martin J L, real est
- 4-5-6 Chambers E O, dentist
- 8 Cheesborough J W, atty at law
- 9-10-11 Harkins & Van Winkle, attys at law (Patton av Continued)
- 27 Co-Operative Auto Co Asheville Aptmnt House Moale & Chiles Co, real est Sulphur Springs Park Realty Co Shoffner W H, jeweler
- 29½ Robinson J G, photgr
- 30 Boston Shoe Store (Inc)
- 31 Raysor C A, drugs
- 32 (2d fl) Rutledge Fredk & Co, genl ins
- 32 Crystal Lunch System
- 32½ Green Natt Bldg

#### Rooms—

- 5-6 Radford & Beers, real est
- 6-11 Vogue (The), tailors (3d fl) McCanless J M, photgr Morris E R, phys
- 33 Alexander Gustave, jeweler Brown-Northup Co, hdw
- 36 Wachovia Bank & Trust Co
- 37 Law J H, chinaware
- 37 (2d fl) Mann I M, dentist (3d fl) Florio Caryl, music tchr
- 39 Rogers H T, book store
- 40-42 Maxwellton Bldg

#### Rooms—

- 1-2 North Carolina Electrical Power Co
- 3-4-5 Life Ins Co of Va
- 6 Browning W C
- 12 Progressive Mutual Life Ins Co
- 14 Spear E W, music tchr (Patton av Continued)
- 40-42 Woolworth F W Co, 5 and 10c store
- 41 Galax Theatre, motion pictures
- 43 Allison's Flower Shop Allison's Drug Store
- 44 Amer Natl Bank
- 44 Amer Natl Bk Bldg, offices

## EDWIN McKAY ELECTRIC COMPANY CONTRACTORS AND ENGINEERS

ELECTRIC LIGHTING PLANTS, SUPPLIES, FIXTURES, TELEPHONES, REFRIGERATING PLANTS AND ELEVATORS

35 Biltmore Ave.

PHONE 2516

Asheville, N. C.

# POCAHONTAS COAL

## Pisgah Fuel & Dray Co.

175 ROBERTS

PHONE 1499

PATTON AV

661

PATTON AV

**"ASHLYN CAFE"**

Southern Station, Gladstone Bldg.  
Modern Cafe for Ladies and Gents. Lunches Packed  
on Short Notice.

PHONE 406      FLORENCE A. CORPENING, Propr.

**Rooms—**

- 21 Woodcock & Gillis
- 22-23 Aston, Rawls & Co, real est
- 24 Vacant
- 25 Villa Heights Co
- 26-27 Messler F M & Son, real est
- 28 Vacant
- 31 Pond, Joyner & Pond, detective agency
- 32-33 Adams J L, phys
- 33-34 Vacant
- 35-36 Platt C M Mrs, Christian Scientist
- 37 Southerland C P, mnfrs agt
- 38 North Carolina Development Co
- 41-42 Ramsay J F, dentist
- 43 Shank M M Miss, publ stengr
- 44-45-46 Met Life Ins Co
- 48-49 Hall B F, dentist
- 51 Vacant
- 52 Letter Shop (The)
- 53-54 Smith B R, phys
- 55-56-57 Smith Elizabeth E, Osteopathic physician
- 58 Coleman J S Lbr Co, whol
- 59 Whiting W S, whol lmr
- 61-63 McCloskey Realty Co (The)
- 63 Mtn Schl Dept Home Mission Board Sou Bapt Convention
- 66 Miller E H  
Piedmont Directory Co  
Knoxville Directory Co  
Ashev City Directory, office  
Directory Library  
Pythian Home Co (Inc)
- 67 Barnhill W A, photgr
- 68 East Wm J, architect
- 69 Payseur Harriett Miss  
Patton av continued
- 45 Gelula M & Co, jewelers  
Lowenbein - Rutenberg Co,

- ladies apparel
- Burns Millinery  
(Church begins)
- 47 Brown C W Shce Co
- 47-53 Temple Court, offices
- Rooms—**
- 1-2 Vacant
- 3 Goldstein R C, atty at law
- 4-5 Monteath A D, atty at law
- 6-7-8 Ashev Board of Trade (The)
- 9 Sowers Hugh, genl ins  
Sykes C L, atty at law
- 11 Penland J D & Son, real est  
Edwards Gwyn, real est
- 12 Howerton T M, civil engnr
- 14-15 Ashev Lmbr Co, whol
- 16-17 Rutherford J W, whol lmr
- 18-19 Fork Ridge Coal Co. miners and shippers  
Haynes J W, atty at law  
Mnfrs Sales Agcy, mnfrs mnfrs agts
- 20 Johnston R P, real estate  
Johnston Wm Jr real estate  
Johnston H E, real estate
- 23 Belote E T, concrete contr  
Carter G D, real est  
Logan W E, real est  
Potts R P, real est  
Brown H A & Co, genl contrs
- 24 Shuford W E, atty at law  
Patton av continued
- 48 Forbes & Campbell, real est  
Home Bldg & Loan Assn  
Brownhurst Flower Shop  
Citizens Transfer Co
- 48-50 Drhumor Bldg, offices
- Rooms—**
- 2 Clemenger F J, phys
- 3-4 Orr P B, phys
- 5-6 Gardner G D, phys
- 7-8 Harris Cigar Co, whol
- 9-10-11 Pritchard A T, phys  
Millender M C, phys
- Patton av continued
- 50 Carolina Coal & Ice Co  
Moore E J K Miss, art gds
- 51 Brown Book Co
- 52 Henderson C E, jeweler
- 53 Sawyer Clarence, gro
- 54 Honess C H, optometrist
- 55 Citizens Bank
- 55 Paragon Bldg (offices)

**Electric Flat Irons**

**Asheville Power & Light Co.**

**Phone 69**

# Meats

# Kiibler & Whitehead

CITY MARKET

PHONES, 832 and 833

# Life Insurance Co. of Virginia

Organized 1871

Richmond, Va.

J. T. Sheehan, Supt. Rooms 3-4-5 Maxwellton Bldg., Patton Ave. and Church St., Asheville

Issues the most approved forms of Life Insurance Contracts from \$500.00 to \$50,000.00 with premiums payable quarterly, semi-annually and annually.

PATTON AV

662

PATTON AV

## Britt & Conner

Merchandise Brokers

"Gold Medal" AND "Dolly Varden" Flour are the Best

Phone - 1471

Electrical Bldg. Asheville, N. C.

## D. G. DEVENISH PUBLIC ACCOUNTANT

Periodical Audits, Books Closed and Financial Statements Rendered. Books Opened for New Corporations, Firms or Individuals

Room 9 Citizens Bank Bldg. Asheville, N. C.

### Rooms—

- 1-2 Vacant
- 3 Lyman A J, real est
- 4 Taylor B H, genl ins
- 5-6 Rickman T J, atty at law  
Lee Geo E, genl ins
- 7 Carolina Hardwood Co
- 8-9 Thomas F W, atty at law
- 9 Devenish A G Miss, publ stengr
- 10 Taylor W G, whol lmr
- 11-12 Jefferson Standard Life Ins Co
- 14-15-16 Hoffman M E, dentist  
Smathers Wexler, dentist
- 17 Revell-Long Co, loans  
(3d fl) Knights of Columbus Hall  
Knights of Pythias Hall

Patton av continued (Haywood begins)

- 56 Crystal Dairy Lunch
- 56½ Chakales & Pilalas, shoe shiners
- 58 Mascari Chas, paints
- U S Government Bldg
- U S Post Office
- U S Attorney
- U S Courts
- U S Marshal
- U S Internal Revenue
- U S Commissioner
- 60 Sou Ry Div Pass Agt
- Sou Ry Ticket Office
- 60½ Sou Ry Industrial & Agricultural Dept
- Sou Ry Div Frt Agt
- 62 W U Tel Co
- 64 Piedmont Elect Co  
Electrical Bldg (offices)

### Rooms—

- 1 Mut Life Ins Co
- 2 Cohen S H Col, pass agt Mt Mitchell R R  
Harris J M, mdse broker
- 3 Underwood Typewriter Co
- 4 National Union (The), life ins
- 5 Britt & Conner, mdse brokers
- 5 Hansen J P & Co, whol lmr
- 6 Vacant
- 7 Balfour Quarry Co
- 8 Randolph E J, atty at law
- 10-24 Tennent G S, oculist

- 11 Fanning F A, sample room
- 12 Carson Raymond Co, furn
- 14 Hall S D, real est
- 15 Vacant
- 16-17 Faucett J W, dentist
- 18-19 Parker H L, civil engr  
Parker C N, architect  
Houser B A, landscape architect
- 20 Glenn A C, mdse broker
- 21 Coleman Wm, real est
- 24 Tennent G S, oculist
- 25 Allen P R, genl ins
- 26-27 Western Carolina Lbr & Timber Assn (Inc)
- 28 Burns & Krickhan, civil engnrs
- 29-30 Johnson A E, phys

Patton av Continued

- 66 Goode & Hage (Inc), drugs
- 68 Acee J M, real est  
Ashev Transfer & Storage Co  
Hodges & Mitchell, ins  
Adams Grain & Provision Co, whol  
Central Barber Shop  
Raysor C A, druggist
- 70 Gross D & Sons, eating hse
- 76 Falk's Music House  
Classic Bldg

### Rooms—

- 1-2 Regal Marble Co (The)
- 4 Natl Cash Register Co
- 6 Ward C G, ins
- 7 Durham Life Ins Co
- 8 Penn Mutl Life Ins Co
- 9-10 Waddell C E, consulting engr
- 11-12 Vacant
- 16 Decker C J & Co, hardwood lmr
- 17 Chambers Maud Miss, portrait painter

Patton av Continued

(Battery Park Place intersects)

- 78 Paris (The), mlhrs  
Office Supply Co
- 80-84 Morrison T S & Co, agricultural implements
- 88 Lunsford W T, gro
- 90 Zindel's Bakery
- 91 Rhinehardt Bros, plmbrs
- 93 Battery Park Hotel Sample Room

## J. C. McPHERSON

SLATE AND TIN ROOFING

Vulcanized Iron Work, Hot Air Furnaces

73 BROADWAY

PHONE 133

## PLUMBING HEATING

STEAM AND HOT WATER

# CAROLINA COAL & ICE CO. PHONE 130

"M & W" Indian

50 Patton Ave.

Prompt Delivery - Weights Accurate

PATTON AV

663

PATTON AV

- 95-97 McLean A L & Co, metal shingle mnfrs
- McLean Co (The), tanners
- 98 Smith W M
- 99-103 Sou Express Co
- 100 Whitted J O, gro
- Henning J C & Son, shoemkr
- 102 (2d fl) Marquette Hotel
- Israel E W
- 104 Ashev Power & Lt Co (Asheland av begins)
- 110-112 Ashev Steam Bakery
- 110-118 Morselle Building (offices)
- 114 Vacant

**Rooms—**

- 3 Hubert C C Miss
- 4-5 McInerney Alice Mrs, dressmkr
- 7-9 Cathy Homer
- 8 Donahoe P A
- 10 Vacant
- 11 Dyson Mrs
- 12 Morris Bert
- 13 Johnson Major
- 14-15 Firlle E L C Miss, nurse
- 16 Briggs C C
- 17 Kroger Wm
- 18 Baler —
- 18 Pinner J R
- 21 Duncan M L Mrs
- 24 McAbee Jno
- 25 Batson A R Mrs
- 26 Meriwether Benj Dr
- 27 I B S A Class Room
- 29 Blomberg J L
- 30 Duncan W T
- 31 Duckett T C
- 32 Sluder D S
- 34-35 Skelly Margaret Mrs
- 38-39 Woods Bertha Mrs (3d ) Brock's Studio

**Patton av Continued**

- 114 Ashev Marble Works
- 116 Gill W N & Co, gro
- 118 Ye Old Book Shop
- Galer E E, cabt mkr (Grove begins)
- 147 James J T
- 149 Veterinary Hospital and Riding School
- Leonard M M Dr, veterinarian
- 153 \*Justice J C, shoemkr
- 157 Edwards W S

J. A. Walsh      G. C. Silverthorn

**Progressive Machine Works**

GENERAL REPAIR SHOP

All Work Guaranteed at Very Best Prices

Opp. Freight Depot      ASHEVILLE, N. C.

- McElreath B V (French Broad av intersects)
- 167 Swicegood W Y
- 167½ West S D
- 168 Sims J F, gro
- 169 Vacant
- 170 DeVault Dye Works, cleaning and pressing
- 171 Sparks W G
- 171½ McCall T D Swicegood C G
- 173 Stewart J P
- 173½ Neville Lucy Miss, furn rooms (Carter begins)
- 181 Moore Eliza Mrs
- Gregory Joseph
- 182 Sims J F
- Sims H B Mrs, furn rms
- 195 Honeycutt P L
- Silver Bascom
- Baldwin D P
- 204 Leverette P P
- Sumner C F
- Pinner R D Miss, nurse (Ann intersects)
- 208 Virginia Cottage, boarding
- Reed F J Mrs
- 210 Hoyle E M Rev
- 211 "Waldheim" Kilpatrick E M
- 214 Kidd N B Mrs
- 216 DeVault W W
- 218 Alexander Gustave
- 223 Ramsey J W
- Mark W P
- 224 Dunham H A (Pearle begins)
- 240-244 Leverett & Thompson, gros
- 242 Jackson J B
- Lowe M L
- Farlow Oscar
- Gossett Alonzo
- 246 Green E C, confr
- 250 Warren L A Mrs, gro
- Lambert Virgil

**BEST BUSINESS**

12 PENLAND

**Asheville Laundry Co.**

PHONE 2000

**Wm. A. Barnhill**

American National Bank Building

**Commercial Artist**

Designs and Illustrations

Art Leatherwork

Mountain Made Pottery

PICTORIAL PHOTOGRAPHY

Special Albums of Western North Carolina Views. Made to Order

## CAROLINA MACHINERY CO.

Founders, Machinists and Jobbers of Mill and Tannery Supplies. We make all kinds of Castings in Iron, Brass or Aluminum.

We Also Furnish Skilled Mechanics for Boiler Repairs.

PHONE 590

# Asheville Dray, Fuel and Construction Co.

Heavy Hauling of all kinds

**WE FURNISH  
BUILDING STONE**

Moving Furniture a Specialty

Cor. College & Broadway

Phone - - 223

PATTON AV

664

PEARSON DR

**T. P.  
Johnson  
& Co.**

**Sheet Metal  
Workers**

All Kinds of Roof-  
ing, Guttering and  
Conductor Work,  
Metal Ceiling, Sky-  
lights and Galvan-  
ized Iron Cornices

Office and Shop  
69-71 Biltmore Av.

Phone 325



- Laughter Columbus  
(Clingman av begins)  
252-258 Carolina Creamery Co  
White Pine Creameries  
260 Carolina Creamery Co  
263 Lowe M L, confr  
264 Green P J, fruits  
265 Vacant  
265-a Young Lionel  
265½ McElreath C W, confr  
266 Black's Market  
266½ Black J M  
267 McElreath H E, gro and  
restaurant  
268 Blue Ridge Bakery  
268½ McMinn W J  
270 West End Drug Store  
332 Bryce J R, meats  
PEARSONS from 223 Patton av  
11 Hoyle C R  
Davis H B  
12 Owens Jno  
Thomas T N  
Gordon J E  
18 Treadway J R  
21 Felmet A H  
25 Morris N E Mrs  
26 Eaton J H  
31 Hawkins V F  
32 Scott E S  
36 Lutz W L  
39 Vacant  
48 White C H  
PEARSON ALLEY—n from  
525 w Haywood  
26 Smith Chas  
42 Vacant  
44 Pendleton S A  
45 Cole Wm  
47 Gorman Jno  
PEARSON AVENUE—n from  
w Haywood, 1 w of Sou Ry  
PEARSON DRIVE—n w from  
Courtland av, 1 w of Mont-  
ford  
2 Vacant  
6 Campbell R F Rev

- 9 Rhinehardt L F  
9½ Rhinehardt I E  
14 Dukes E J Mrs  
26 \*Avery Tempie  
\*Hemphill Clyde  
\*Weaver Vivian  
(W Chestnut intersects)  
38 McDarris W O, gro  
42 Radford Oscar  
53 Vacant  
55 Siegfried Robt  
56 Lominac C N  
57 Morgan Wm  
60 Gudger B F  
72 Mason J I  
109 Allen Clara G Miss, board-  
ing  
112 Pines (The), sanitarium  
(Green intersects)  
128 Vacant  
144 \*Goodrum H W  
\*Goodrum Maria  
159 Johnston A H  
167 Hartshorn F O  
168 \*Brown W A  
(Watauga intersects)  
183 Faulkner A W  
185 Vacant  
186 Turnbull W W  
204 Hawthorne Anna B  
207 Tennent G S Dr  
208 Jones T A  
216 Cocke R L Mrs  
Cocke Chas H Dr  
235 Wright O B Mrs  
240 Millender M C Dr  
— Anderson J B  
265 Child M E Mrs  
Davidson E A Mrs  
287 Morrison T S  
301 Williamson W B  
315 Jones B M  
324 Penland G C  
326 Masters E H  
400 Henderson J L  
402 Haynes J F  
403 Hough A B Miss  
408 Henderson C A  
430 Banks Harriett  
435 Settle Thos  
436 Lunsford A L  
440 Lunsford J L  
454 Reed Jos  
458 Moore W J  
458 (r) Payne A R  
— Robertson L W, gro

**THE MOORE PLUMBING CO.**

Sanitary Plumbing  
Steam and Hot Water Heating, General Tin and Metal Work, Hot Air Furnaces  
17 E. College Phone 1025

**The BATTERY PARK BANK**

ASHEVILLE, N. C.

City, County and State Depository

Capital \$100,000.00

Surplus and Profits \$170,000.00



# MAPLE FLOORING

HARDWOOD LUMBER OF ALL KINDS

# Richmond Lumber Company, Inc.

4th & Stockton, Richmond, Va.

see Adv. Opposite Page 351

PENLAND

665

PINE

**PENLAND**—n from 32 w College

- 8 Poole Bros Co, cleaning and pressing
- 12 Asheville Laundry Co
- 23 Detroit Motor Co
- 24 Ashev Marble Wks
- 51 Beachboard R W, boarding
- 55 Elkins W C
- 56 Seigler J M
- 59 Dalton T S, contr Johnson W C
- 62 Phillips Yancey
- 65 Carter J R
- 65 Carter J A Mrs, boarding
- 68 Bradford J M
- 68½ Atkins Sarah Mrs
- 69 Young W B, boarding
- 75 Brooks B B
- 76 Stiles W O
- 76 (r) Bradford M S Mrs
- 80 Davis S R Mrs
- 81 Tiller B T
- 84 Penland E M
- 85 Ball V J Mrs Barnett W L
- 88 Hall G L

**PENLAND**—w from Haywood rd, W Ashev

**PENNSYLVANIA AV**—W Asheville

**PHIFER**—w from 252 Asheland av

- 6 Green Elizabeth Mrs
- 15 McCurry J C
- 21 Kintz R E
- 23 Jacokes J W
- 24 White E L
- 25 Frank R R

(Grove intersects)

- 31 Rogers W E
- 32 Hall J C Rev
- 33 Bradley G H
- 59 Treece D S
- 60 Frady H F
- 61 Galyean E S
- 63 Sorrells J T
- 64 Hipps Eva Miss
- 75 Brandon E M

**PHILIP**—w from 79 Asheland av

- 10 Roberts S F
- 14 \*Murrrough N F
- 22 Williams J W

(Grove intersects)

- 28 Williams J B

**J. S. KREINUS**  
*Tailor to Ladies and Gentlemen*  
 16 North Pack Square Asheville, N. C.

- 30 Drake W H
- 32 Clampet B F Clampet Julia Mrs, boarding
- 36 Darby J A
- 44 Chandley E O
- 48 Goode Frances S Miss
- PINE**—s from 216 College (Poplar intersects)
- 41 \*Goodrum Julia
- 42 \*Stephens Saml
- 45 \*Evans Solomon (Clemmons begins)
- 46 \*Smith Dora
- \*Parker Nannie
- \*Gunner Alice
- \*Brooks Jno
- 48 \*Sawyers Reuben
- \*Hunter Dora
- \*Sifpson Fannie
- 49 \*Henry Emanuel
- \*Scott Jno
- 56 \*Jackson Chas
- \*First Baptist Church
- 74 \*Harrison Moses
- 81 \*Miller Lawson
- \*Woodson Minnie
- 82 \*King L A
- 86 \*Lynch David (Blackwell's al begins)
- 92 \*Murphy Jno
- 93 \*Petty Martha
- \*Lattimore Jno
- \*Jackson Mirice
- \*Wells Alice
- 94 \*Blackwell Alex
- 98 \*Fowler Eliza
- 103 \*Reynolds Chas, eating hse
- 104 \*Foman Nettie (Eagle intersects)
- 108 \*Hunt Annie
- 112 \*Carr Jennie
- \*Robertson Alvin
- 116 \*Minson Vira
- \*Ward Robt
- 120 \*Forney Mary
- 122 \*Martin Thos
- 125 \*Allen Walter

**L**IFE, HEALTH and ACCIDENT

**I**NSURANCE COMBINED IN ONE

**F**ORM OF POLICY.

**E** ALSO 20 YEAR ENDOWMENTS.

**&** Liberal Straight Life Contracts.

**H**OME COMPANY

**E**NTIRELY SAFE AND STRONG.

**A**CCIDENTS ARE FREQUENT,

**L**IFE IS UNCERTAIN

**T**AKE ONE TODAY

**H**OME MONEY HOME SPENT

Imperial Mutual Life & Health Insurance Co.

HOME OFFICE: ASHEVILLE, N. C. PHONE 495

# Moale & Chiles Real Estate and Insurance

27 Patton Ave., [2d fl] Phone 661

City and Suburban Property FARMS and TIMBER LANDS

# WESTERN CAROLINA REALTY CO.

REAL ESTATE BROKERS—LOANS AND INVESTMENTS

Phones: Office 974, Residence 14.

10 N. Pack Sq. and 9 E. College.

J. W. Wolfe, Sec'y. & Treas.

**Goode & Hage (Inc.)**  
 PRESCRIPTION DRUGGISTS

"There is life in every drop of our medicines,  
 when we fill your prescriptions you live."

Phone 718

66 Patton Ave., Opp. P. O.

## PINE

- 126 \*Fuller Jas
- \*Green C P S Rev
- 130 \*Nichols Belle
- 134 \*Rogers Mollie
- 135 \*Williams Henry
- 136 \*Morris Thos
- 139 \*Wingate Marion
- 140 \*Lord Moses
- 143 \*Banks Saml
- \*Haynes Walter

## PINE GROVE AVENUE—n fr

- Livingston opp Oliver
- 6 Monroe N E Mrs
- 8 Buckner G H
- 20 Blankenship J M
- 64 Moody C W
- 66 Beck J F
- 77 Parham W F
- Briggs H G
- 78 Vacant
- 82 Grant J H

## PISGAH AVENUE — From

- Courtland
- 2 Vacant
- 22 Van Winkle Kingsland

## PLAZA—(See Biltmore)

## POPLAR—E from junction of

- College and Valley
- 40 \*Johnson Emma
- 43 \*Miller Carrie
- 48 \*Parks Mack
- 58 \*Pinkins Pressley
- \*McDowell Fannie
- 62 \*Jackson Martha
- 66 \*Underwood Jas
- 68 \*Haid Lula

(Pine intersects)

- 80 Debobis Fisher, gro
- 89 \*Haynes Elizabeth
- 114 Campbell W C
- Graham Lula Mrs
- 114 (r) Williams W H
- 115 \*Tomlin Alvin
- 117 \*Justice Geo
- 119 \*Helms Pierce
- 120 Bates Andrew
- 123 \*Fenderson Emma
- 128 Bass Rutledge
- 129 \*Martin Fredk
- 130 Church Garfield
- 134 Townsell Luther
- 135 \*Payton Hattie
- 138 \*Hudgins Thos
- 139 \*Swan E J Rev
- \*Earle Nancy
- \*Walker Mary

## 666

## REAR RALPH

- 145 \*Fowler Alfred
- 147 \*Stewart Jas
- 148 White A M Mrs
- 180 \*Clemmons Otis
- 15 \*Moore S E

## PROXIMITY PARK — East end of Charlotte

## RALPH—n e from Southside av, w of Ora

- 1 Everet J H, gro
- 12 \*Counts Thos
- 14 \*Bruton Rena
- \*Morton Clarence
- 18 \*Blackburn Jno
- \*Nelson Robt
- \*McElreath Wm
- \*Suiter Erick
- 20 \*Whitfield Eliza
- 22 \*Williams Ernest
- 28 \*Posey Virginia
- \*Alexander Aleck
- \*Hudgins Duke
- 46 \*Williams Elizabeth
- \*King Brooks
- 58 Vacant
- 62 \*Barnwell Jno
- 64 \*Wilkins Edwd
- 72 \*Frances James
- \*Caldwell Ruth
- \*Barnett Chas
- \*Wallace M Jane
- 76 Monday B U
- 82 \*Kennedy Chas
- \*Connally Harriet

## RANDOLPH PLACE—Grove Park

— Rodriguez J S Mrs

## RANKIN AV—n from 21

- Starnes av to Chestnut
- 12 Lecompte C O
- 12 Goodrich O C
- 15 Robinson Sarah Miss
- 82 Reece Jos
- Shoenberger Hall
- Horner J M Rt Rev

## RAVENSCROFT RD—s w fr junction of Church and Ashton Lane

- Kilduff W J
- 1 Stevens S M, plmbg
- 6 Davis Linnie W Mrs
- 8 King Robt

## REAR RALPH—From Southside av to Cavassa al

- 20½ \*White Bessie
- 22 \*Jeter Robt

R. B. Hampton  
 Geo. Graham

**HAMPTON & GRAHAM**  
 Electric Co.

14 W. College St.  
 Asheville, N. C.  
 Phone 1047

**Electrical Contractors**

W. M. F. JOHNSON, Prop.

PHONE 2231

# BIG 400 PRESSING CLUB

Cor. Market and College Streets—Down Stairs

**CLEANING, PRESSING, DYEING AND REPAIRING**

R. W. SWEPSON, Tailor

ASHEVILLE, N. C.

# W. E. Wray

## Plumbing, Heating, Steam and Gas Fitting.

9 E. College St.

Phone 2683

### REAR RALPH

667

### RIVERSIDE DR

- \*Thomas Edwd
- 24 \*Harris Nathan
- \*Dean Lizzie
- 26 \*Little Henry
- 28 \*Satterwhite Alex
- 28½ \*Jackson Katie
- \*Brown Rachel
- 29 \*Sherrard Reder
- 30 \*Erwin Alice
- \*Walker Saml
- \*Leonard David
- \*Jackson Adah
- 30 \*Logan Annie
- \*Edgerton Lillie
- 65 King Annie Miss
- Welsh Daisy Miss
- 412 \*Taylor Robt, boarding
- \*Pollard Catherine, eating house
- Jamison Andrew, pool
- 465 \*McIntyre Joseph

**RECTOR**—n w from 94 Clingman

**RECTOR LANE**—Biltmore, e from Biltmore rd, 1st s of All Soul's Crescent

**REDMON ALLEY**—e from 84 East

**REED**—w from 46 Baird

**RESERVOIR**—n e from College, 1 e of Cameron

**RICHARD**—w from Madison, 1 n of Gay

1 Frady W B

4 Boone H E Mrs

Nix Adolphus

- 8 \*Byers Charlotte
- \*Mack Leah
- \*Coleman Blanche
- \*Gordon Geo
- 10 \*Bradley Oscar
- 16 \*Ferguson J E
- 24 \*Gaston A H

**RIDGE**—s e from junction of Hazzard and Pine

2 \*Pearson J F

7 \*Gaston Wm

12 \*Rutherford Geo

\*Jones Susan

\*McCoy Wm

13 \*Schaeffer C T Dr

\*Burgess Jennie

17 \*Jones Wm

20 \*Pegram W T

21 \*Fuller Wm

25 \*Jackson Hattie

29 \*Fuller Henderson

30 \*Nelson J R Rev

34 \*Sloan Rachel

35 \*Littlejohn Cora

36 \*Hunter Moses

42 \*Bates E A

43 \*Hamilton Geo

44 \*Harrison W E

48 \*Scott Martha

55 \*Ledbetter Martha

56 \*Dixon Silas

62 \*Cain Bessie

63 \*Stagg Jno

64 \*Pearson Henry

\*Pearson Lula, dressmkr

70 \*Gaines Thaddeus

71 \*Ford Lottie

72 \*Brigman J C

73 \*Bailey David

75 \*Davis Moses

76 \*Sims Jas

79 (1) \*Bennett G W

79 (2) \*Faucette Giles

**RIVERSIDE DRIVE**—n from Haywood along east side of French Broad River

Bassett Jesse

Bishop T P

Britt L L (Anna E)

Davis J P

Harper W H

Mace Geo

Rogers Belle Mrs

Shipman Homer

Sou Dray Co

Sou Coal Co

Ward G H

### Photography

#### PORTRAITS

#### Commercial

"Land of the Sky"  
Views

Local View  
Post Cards

### Pelton & Higgason

Next to  
Princess Theatre  
ASHEVILLE, N. C.

### Veterinary Hospital and Riding School

149 Palton Av.

(Graduate of Cornell University)

Phone 2667

### DR. M. M. LEONARD, Veterinarian

J. J. POLLARD, Riding and Driving Instructor. Res. Phone 810

## D. S. Schandler

## SCHANDLER JR. 5c CLEAR HAVANA CIGAR

Phone 541 No. 6 Biltmore Ave.  
Headquarters for Paper Napkins.

FRESH AND MOIST FROM  
AN UP-TO-DATE HUMIDOR

# VISITORS—TAKE NOTICE

Your home papers, all periodicals, all leading brands Cigars and Tobacco

**SUNNY SMOKE SHOP IS THE PLACE**

D. H. FATER, Proprietor

3 HAYWOOD

PHONE 102

RIVERSIDE PK

663

SENEY

RIVERSIDE PARK—

"Park View," boarding  
Newton L G Mrs  
Richardson Jas, soft drinks

ROBERTS—s e from w Hay-  
wood, w of Park av

2 Vacant  
4 White P A Mrs  
8 Ball E G, barber  
9 Wyatt W H, gro  
10 Westmoreland B F, gro

12 Parritt I C  
Andrews Benj

13 Rice J M  
14 Debrew J R

Rice Chas  
15 Cody J B  
Carson Garrett

19 Clark J W  
24 Summer C E

25 Ball H C  
(Buxton ends)

28 McHolmes Dovie Mrs  
30 Foust J C

33 Crompton C E  
Boyd C P

34 Bryce S P, gro  
36 Mills Vance

38 Sluder Minnie Miss  
Thompson Grace Mrs

39 Nichols Penland Mrs  
40 Morgan L H

41 Reynolds Z W  
Garrison H H

42 Wall Goyen  
55 Moore T F

56 Myers M L  
60 Gaddy W L

63 Roberts E G  
Warren Columbus

64 Martindale W H  
79 \*Proctor J W

81 \*Pope James  
99 \*Whiteside Jno

\*Foster Tank  
101 \*Brown Wm

\*Couch Jas  
105 \*Berry Elizabeth

\*Whitted Wm  
\*Bynum Chas

120 \*Banks Wiley  
120 (r) \*Howard Lettie

123 Vacant  
125 Vacant

126 Henson Harrison  
127 Vacant

131 \*Miller Victoria  
\*Brown Minnie

133 \*Martin Arthur  
\*Jones Ulysses

(Clingman av intersects)  
175 Pisgah Fuel & Dray Co

— Asheville Dray, Fuel & Const  
Co

— Asheville Gro Co (whse)  
(Lyman intersects)

— Carolina Coal & Ice Co  
— Earle J D Feed Co

— Texas Oil Co (whse)  
ST DUNSTAN'S ROAD—s w

from Biltmore rd, Victoria  
— "Blithewood"

Campbell J C  
39 Johnson W E

SAND HILL ROAD—West  
Asheville

SASSAFRAS—n from 90 Haz-  
zard

5 \*Porter Vinie  
6 \*Parker Jennie

15 \*McDonald Thos  
16 \*Holmes Carrie

17 \*Thompson Nannie  
18 \*Cannon Robt

21 \*Hamilton J H  
23 \*Abbott Louis

23½ Baxter Jas  
26 \*Parker Jas

28 \*Steele Alice  
36 \*COPENING Mary

SANTEE—W from Montford  
av, 1 n of Watauga

SCOTT—E from 516 s French  
Broad av

27 \*Morgan Ellison  
28 \*Jeter Saml

186 \*Chambers Wm  
190 \*Morrow Wm

\*Glover Jas  
SCOTT'S ALLEY—S from

Black, e of S French Broad  
av

111 \*Wilkins Tina  
113 \*Jones Saml

\*Smith Saml  
116 \*Robinson Jno

416 \*Blackwell Henry  
SENEY—E from 336 Broadway

4 \*Roman Frank  
5 Smith Geo

12 Boone Martha Mrs  
13 Brown W A

Asheville  
French Dry  
Cleaning  
Company

4 N. Pack Sq.

Office Phone 389

Plant Phone 326

Odorless  
Cleaning

Silk Gloves  
Opera Coats  
Draperies, Laces  
Feathers, Slippers  
Gloves, White Furs  
Coat Suits  
Portieres, Rugs

HATS CLEANED  
AND BLOCKED

Merchant  
Tailoring

I. C. WILBAR, Prop.

4 N. Pack Sq.

PHONE 389

**BON MARCHE**

**"Dry Goods and Ready-to-  
Wear Apparel of Quality."**

Cor. Lexington and Patton Aves.

Phone 2500

SENEY

669

SHORT PINE

**"ASHLYN CAFE"**

Southern Station, Gladstone Bldg.

Modern Cafe for Ladies and Gents.  
Lunches Packed on Short Notice.

PHONE 406      FLORENCE A. CORPENING, Prop'r

- 14 Ingle J E
- 15 Anders B F  
(West begins)
- 16 Vacant  
(Center begins)
- 23 Bean S I
- 24 Dysart H W
- 25 \*Crosby Robt  
\*Flack Melvin
- 29 Sluder J A
- 32 McMahan J R
- 36 Ingle F P
- 37 \*Morgan Patrick  
\*Hamilton Wm Rev
- 40 Crowell J A
- 44 Hart E P
- 45 Maxwell C N
- 47 Penland C N
- 50 Sawyer J Y  
(East intersects)
- 60 Redmon S M, gro
- 63 Swaney Minnie Mrs
- 64 Redmon S M
- 65 Fair J A
- 70 Miller Sylvester
- 75 \*Pinkins July
- 80 Pressley W H
- 81 Davis Saml  
(Fulton intersects)
- 91 Ashton S J
- 104 Ingle T P
- 105 Vacant
- 106 Vacant
- 107 Smathers P P
- 110 Slagle J H
- 111 Vacant
- 112 Godwin A J
- 113 Henninger C G
- 115 Holcombe C L
- 118 Shytle C L
- 122 Vacant  
(Holland ends)
- 125 Barrett J F
- 126 Vacant
- 127 Bowden T G
- 129 Anderson Wall
- 131 Greenlee T M

- SEVIER AVENUE—n e from East at "The Winyah"
- SHELLY PLACE—Grove Park
- SHERWOOD ROAD—
- SHORT—n from 117 Cherry
- 8 Gudger Sallie Mrs
- 9 Young J G
- 11 \*McKee Arthur
- 12 \*Bolden Andrew
- 15 \*Hunt Sallie  
\*Brannon Dorcas
- 16 \*Forney Henrietta
- 19 \*Woodside W M
- 23 \*Fuller Jefferson
- 27 \*Gilliam Emanuel  
\*Wilson Grant  
\*Brown Wilson
- 30 \*Brunson Eunice  
\*Watson Elsie  
\*Moseley Dora
- 33 Howell F F
- 36 \*Morris Walter
- 40 \*Hall J A  
\*Edwards Maggie
- 42 \*Horne Chas  
(Bearden av intersects)
- 46 \*Robinson Robt
- 45 \*Cole Richd  
\*Leaphart Walter
- 47 \*Saxton Hugh
- 48 \*Darden J B
- 52 \*Fall Lula
- 55 \*Silver Jno
- 56 \*Clark Eliza
- 57 \*Hairston Robt
- SHORT BAILEY—(See Wallach)
- SHORT McDOWELL—Near Victoria
- 6 \*Wilkins Edwd
- 8 \*Lyon W M Rev
- 12 \*Few Thos
- 20 \*Brooks Wm  
\*Adams Lula
- 24 \*Brown Belton  
\*Harrison Judge
- 28 \*Miller Alvin  
\*Markham Lula
- 130 \*Summers Minnie
- SHORT PINE—e from 78 Pine
- 4 \*Ponders Columbus
- 5 De Vault Benj
- 5 \*Wilson Jas
- 8 \*Harris Mack
- 9 Vacant
- 118 \*Jordan Sylvia

LIGHT AND POWER

Asheville Power and Light Company

PHONE 69

# Life Insurance Company of Virginia

ORGANIZED 1871

Richmond, Va.

J. I. Sheehan, Supt. Rooms 3-4-5 Maxwellton Bldg., Patton Ave. and Church St., Asheville

Has won the hearty approval and active support of the people by its promptness and fair dealing during the FORTY-FIVE YEARS of its operation.

## SHORT ROBERTS

670

## SORRELL

(Hazzard intersects)

- 151 \*Morris Sunena
- SHORT ROBERTS**—s w from
- 33 Roberts
- 4 Thompson Wilson
- 24 Sumner C E
- 28 McDowell D U
- 30 Foust J C
- 36 Mills Vance
- 38 Sluder Minnie Miss
- 126 Henson J H

**SHORT SORRELL**—

**SHORT SPRING**—w from 11

- Spring
- 8 Daniel Joseph
- 9 Vacant
- 10 Gentry W M
- 11 \*Miller Alonza
- 12 Jones J H
- 20 McKinney Thelia Mrs
- Green, Rena Miss
- 22 Hargus Arthur

**SHORT STARNES** — (See Starnes Place)

**SHORT VALLEY**—s w from

- 131 Velvet
- 3 \*Gossett Leitha
- 5 \*Gossepp Lehta
- \*Orin Bessie
- 9 \*Young Edgar
- 11 \*Foster Napoleon
- \*Young Alice
- 13 \*Estes Wm
- \*Patterson Jno
- 17 \*Lawton Jane
- \*Wright Fannie
- 18 \*Brown Lizzie
- \*Williams Elizabeth
- 19 \*Dixon Edwd
- \*Foster Chas
- 20 \*Brown Lizzie
- \*Flemming Frank
- 25 \*Baxter Savannah
- \*Sims Thos
- 35 \*Rice Jesse
- 113 \*Johnson Mamie
- \*Hunt Ellen

**SHORT WOODFIN**—n from 52 Woodfin

**SILVER**—w from 199 Asheland

- av
- 7 Taylor H D
- 8 Roberts V E
- 10 Kaylor J M
- 14 Kilpatrick R W
- 15 Lunsford E L

- 18 Wagner J D
- 19 Kilpatrick W P
- 24 \*Wood Lee
- 25 Jones E J

(Blanton ends)

29 Battle Jos  
33 English Guy  
**SMITH**—s w from 173 South-side av

- 14 \*Rice Theodore
- 16 \*Heardz Fannie
- 20 \*Watson Lizzie
- 22 \*Foster Chas
- 24 \*Morgan Ellen
- 26 \*Ferguson Ida

(Bartlett intersects)

- 36 \*Gudger Chas, draymn
- 38 \*Henry Vance
- \*High Mary
- 44 \*Byrd Das
- \*Hall Washington
- 46 \*Angel Georgia
- \*Gibson Eliza
- 48 \*Roberson Stanley

**SOCO**—n e from 201 Montford

- av
- 11 Buckner R G Dr
- 19 Allen H C
- 24 Mobley Kate Mrs
- 27 Foreman J W Dr
- 32 Lange X B
- Newton L A Mrs
- Wells V L
- 38 Gorham Belle Mrs
- 46 McCall Cay

**SORRELL**—s w from Beaumont to Atkin, 1 e of New

- 4 \*Johnson Chas
- \*Linck David
- \*Mills Alvin
- \*Patton Alex
- 5 \*Richardson Jas
- 7 \*Gather Jennie D
- 8 \*Garrett Wm
- \*McGinnis Pinkney
- \*League Mamie
- \*Duley Hester
- \*Hill Clarence
- 12 \*McCain David
- 14 \*Miller Thos
- 14½ Vacant
- 15 \*Johnson Chaney
- \*Fuller Jno

(Weaver intersects)

- 17 Ball B F, gro
- 23 Sorrell L F

**J. E. JOYNER**  
**Builder**



Phone 2367  
Room 23  
Revell Building  
Asheville, N. C.

**Mrs. Wilder's Hand Laundry**

FIRST-CLASS WORK ONLY. WE STRIVE TO PLEASE OUR CUSTOMERS.

Phone 1354 No. 7 Montford Ave. E. Wilder, Mgr.

# ASHEVILLE ICE CO.



Wholesale and Retail Dealers in PURE ICE

**ASHEVILLE**

**COAL CO.**

**PHONE**

**40**

6 North Pack Sq.

M & W COAL

SOUTHSIDE AV

671

SOUTHSIDE AV

26 \*Priestly Lottie  
 \*Copener Luther  
 27 Styles Julia Mrs  
 28 Vacant  
 29 Brown Augustas  
**SOUTHERN RY TRACKS—**  
**SOUTHSIDE AVENUE—s w**  
 from 176 Biltmore av to De-  
 pot

— Asheville French Dry  
 Cleaning Co, plant  
 — Trexler Walter, soft drinks  
 17 \*Conley Douglass  
 \*Funches Georgianna  
 35 \*Young Violet  
 52 \*Burgin Nora  
 \*Moore Allen  
 53 \*Clark W J  
 54 \*Hawkins Dogan  
 90 \*Thompson Elizabeth  
 94 \*Clark Dinah  
 95 \*Bradshaw Clara  
 \*Walker Sims  
 \*Ward Ellen  
 \*Williams Arthur  
 121 \*Rice Bonnie  
 125 \*Boyd Mamie, eating hse  
 128 \*Galbreath Sallie  
 129 \*Burnside Broadus  
 \*Cooper Sue P  
 137 \*Nesbitt Jno, eating hse  
 141 \*Lathan Annie  
 \*Reeder Fred  
 145 Acme Confectionery Co  
 (whol)  
 147 Foter J S, gro  
 (Phifer ends)  
 151 Luther C G, gro and meats  
 151 (r) \*Ramsey Jno  
 155 Citizens Transfer Co, sta-  
 bles  
 160-162 Foster J S, gro  
 (McDowell begins)  
 167 Chero-Cola Bottling Co  
 170 Standard Grocery Co  
 171 Luther Bros, gros  
 172 Luther J B  
 173 \*Johnston J W, barber  
 175 Chero-Cola Bottling Co,  
 stables  
 175½ Rickard J J, locksmith  
 180 Southside Wood Co  
 186 Hyatt W B  
 Bull J R  
 188 Vacant  
 190 \*Sullivan Eli

J. A. Walsh C. C. Stirewalt  
**Progressive Machine Works**  
**GENERAL REPAIR SHOP**  
 All Work Guaranteed at Very Best Prices  
 Opp. Freight Depot ASHEVILLE, N. C.

192 Vacant  
 194 Vacant  
 196 \*Jackson G H Rev  
 198 \*Golden Rule Gro Co  
 198 \*Southside A M E Zion Ch  
 207 \*Angel Jno  
 221 \*Hall Fannie  
 225 \*Eaton Fannie  
 227 \*Gibson Wm  
 229 \*Davis Reuben  
 231 \*Smith Walter  
 — Baseball Park  
 Oates Park  
 — \*Southside Av School  
 (Choctaw intersects)  
 238-240 Presley M H, gro  
 240½ \*Nesbitt Jno, soft drinks  
 242 Justice Parley  
 246 Buffalo Auto Works  
 248 Cook Eliza Miss  
 Coleman Bertha Mrs  
 269 Burgin W B  
 270 Shirlin J B  
 272 Bartlett M L Mrs  
 273 Vacant  
 273½ Johnson Ada Mrs  
 (Victoria av begins)  
 280 Isaac T L  
 286 Christopher R E  
 Cook J A  
 (Gaston begins)  
 292 Southside Grocery Co  
 296 Etheridge W E  
 300 Bell C C  
 301 Blair A B  
 304 Whitted J O  
 308 Landreth B P  
 311 Taylor R T  
 (Adams intersects)  
 325 Moore W C  
 327 Moore L C  
 Jackson W W  
 328 Willis W A, auto services  
 330 Vacant  
 331 Finley R F  
 Thompson J C  
 333 Tennant W D

**BIGGEST  
BUSIEST  
EST**

**Asheville  
Laundry  
Co.**

Phone 2000

12 PENLAND

**J. V.  
Hildebrand**

**Hitch, Sale  
and  
Feed Stable**

58-60  
Biltmore Ave.

Phone 82

**Founders, Machinists and Jobbers of Mill and Tannery Supplies**

PHONE 590

Whom in the Market for  
Pipe and Fittings, let us  
make you prices.

**CAROLINA MACHINERY CO.**

PHONE 590

If it's a Gas Engine let us  
figure with you, also on  
other kinds of Machinery

# PLUMBING

S. M. Stevens : Phone 1314

SOUTHSIDE AV

672

SPRUCE

**MODERN HOME HOTEL**  
 H. B. JAMES, Propr.  
 American and European Plan  
 Excellent Cuisine  
 Nos. 38 and 32 Broadway  
 Everything New  
 All Modern Conveniences  
 Asheville, N. C.  
 Phone 2015

**FRANK J. NEVERCEL**  
**BICYCLES**  
 Dealer and Repairer  
 Sundries and Supplies  
 Gun and Locksmith  
 47 W. College St.



- (French Broad av intersects)  
 — Hall S D, concrete ..  
 343 Thrash P H  
 Thrash J E, auto service  
 350 Heilig Mattie Mrs  
 362 Groves J A Gro Co (whol)  
 369 Hamlin Jos  
 (Ora ends)  
 370 \*Satterwhite A A, gro  
 372 Early S T, genl repairer  
 372½ Litaker W L  
 373 Hunter J C  
 376 Harrison T J  
 382 Asheville Penny Grocery  
 382½ Brittner R V  
 (Ralph intersects)  
 385 Shirlin Jonas  
 387 Blue Ridge Mercantile Co  
 387½ Houston Hester Mrs  
 Carnetzer Cicero  
 388 Williams C H, restaurant  
 389 Blue Ridge Furn Co  
 390 Potts R A  
 394 West C C  
 395 Vacant  
 397 Lingerfelt C P, gro  
 399 Ballard Mary Mrs  
 Patterson J F  
 401 Hughes Transfer Co  
 Hughes R P  
 403 Carpenter Carrie Mrs  
 406 Vacant  
 406 (r) Andrews T M, plmbr  
 406½ Graham E A Mrs  
 407 Peebles W A  
 408 Home Cafe  
 408½ Plemmons Millard  
 410 Mooney David  
 410½ Kriner Annie Mrs  
 412 Blue Ridge Furp Co, whse  
 414 Vacant  
 414½ McCarson Florence Mrs,  
 boarding  
 418 Simpson Wm, boarding  
 420 Vacant  
 420 (r) \*Kerns Isaac, cleaning  
 and pressing

- SPEARS AVE**—east from 319  
 Merrimon av  
 23 Krickhan W F  
 25 Lichtenwanger J M  
 Foley W C  
 Weber M K  
 33 Bell G J  
 35 Vacant  
 36 Ellar Y D Mrs  
 38 Blanchard R E Miss  
 — von Ruck Siliro Dr  
**SPRING**—w from junction of  
 Haywood and Patton av  
 1 Murlock Clara Mrs  
 Moore Bertha Mrs  
 7 Vacant  
 11 Ambler Jos  
 (Short Spring intersects)  
 16 Miller H E  
 20 Sluder J L  
 24 Hall M B  
 Quinton J R  
 26 Miller C B  
 Vaughn W W  
 Devine Henrietta Miss  
 28 Jackson W M  
 Swanev I H  
 29 Wells R H  
 Edwards J H  
 Kuykendall C H  
 Jackson Wm, auto service  
 30 Lipe R P  
 34 Crompton Arthur  
 38 Fore Elizabeth Mrs  
 41 Shipman J S  
 43 Zeka Esta Mrs  
 Carver B J  
 Finney J J  
 65 Smith W H, gro  
**SPRUCE**—n and s from 49 Col-  
 lege  
**Going North**  
 12 \*Vernon Elias, shoemkr  
 14 Vacant  
 15 Baughan C R  
 17 Ramsey J L Mrs  
 23 Fortune R G  
 24 Eubanks E H  
 Eubanks C G Mrs, furn rms  
 (Walnut ends)  
 35 Reeves R H Dr  
 38 Brown M W  
 45 Elton (The), boarding  
 48 Richmond (The), boarding  
 Castillo M M  
 57 "Belmont" (The), boarding

**Broadway Pharmacy Co.**  
 "NOT FOR SIZE BUT FOR SERVICE"  
 12 Broadway (Langren Hotel)      Phones 2004-2005



Yellow Pine  
White Pine  
Hardwoods

See opp. page 350

# LUMBER

SASH, DOORS, BLINDS

# Montague Mfg. Co.

Broad Street and Belt Line  
RICHMOND - VIRGINIA

SPRUCE

673

SUNSET DR

- 60 Bernecker Julius  
Bernecker F Miss, modiste
- 62 Miskelly C A Mrs
- 64 Nash E L
- 65 Teasley R P Mrs
- 66 Schochet J B
- 67 Hildebrand J V  
Tiddey Frank
- 68 Davenport J L  
Sluder L C  
McFadden D W
- 69 Beth Ha Taphella Syna-  
gogue
- 73 Vacant
- 77 Creasman L A

**Going South**

- 6 Blackwell B F  
Parker Thos  
Carscaddon O C
- 10 Black T P
- 12 Thompson W E  
Matthews Levi  
Burnett David
- 14 Mosseller J S
- 16 Plemmons R L
- 20-22 Westall W H & Co, lbrm
- 20½ Davis T E, archt and bldr
- 36 Adkins Wm  
Bishop D M  
Haggan Carrie Mrs  
Massagee C M
- 37 Patton James  
Patton Z V

**STARNES AV—w from Broad-  
way, 1 n of Cherry**

- 4 Hopkins J E
- 5 Perkins M A
- 18 Woody A I Mrs
- 21 Vacant

**(Grady ends)**

- 26 Moorman Arts  
Moorman O P
- 30 Sanders T R
- 33 Griggs F L Mrs, boarding
- 36 Black A M
- 41 Glenn E B Dr
- 42 Steelman J A
- 47 Barker M C Mrs
- 48 Britt W E
- 51 Clark W H
- 54 Abbey W P
- 55 Beachboard Arthur
- 59 Rosenfeld Nathan
- 60 Hampton S A  
(Flint intersects)
- 65 Wray J L

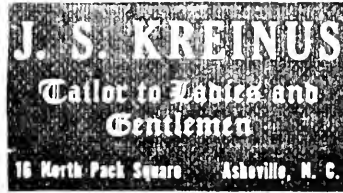

- 71 Wise F S
- 75 Massey E S
- 76 Powell Joseph  
Crisp Lee
- 77 Petrie Hugh
- 78 Bagwell I G  
Sarsfield Mamie Mrs  
(Starnes Place begins)
- 83 Moore P R
- 84 Orr J C
- 87 Harris W R
- 90 Rowland W T
- 91 Chenoweth P E
- 93 Buckner B T
- 94 Vacant
- 95 Vacant
- 99 Clark T G

**STARNES PLACE—s from 78**

- Starnes av
- 16 Piercy M J Mrs  
Carson D F
- 17 Webster Helen Miss
- 21 Holcomb C A
- 23 Grace M H
- 26 Burrell E E
- 80 Creasman J H
- 82 Levitch Harry
- 84½ Wilson B M Mrs

**STATE—W Asheville**

**SUMMIT—w from 78 n Liberty**

- 1 Vacant
- 3 Cobb Perry
- 7 Hall H E
- 9 Hall E A

**SUMMIT—Biltmore**

**SUNSET DRIVE—n w from**

- Baird to city limits
- Colyer M E Mrs
- Edgewood Cottage
- Herron Edwd
- Lindsey T H
- Fairview Cottage
- Perkins F M Mrs
- "Stone Ledge"
- Streater F R
- "Rosemary Cottage"
- Byrne R M Miss

23-25 Biltmore Av. (S. Main)

Phone 887

**H. L. FINKELSTEIN, Loan Office**  
Trunks and Leather Goods a Specialty

**Charles H. Honess**

**Optometrist  
and Optician**

Exclusive Maker of  
**ATLAS SHUR-ON  
EYE GLASSES**

Perfect Glasses That  
Suit Your Eyes

The Home of Ce-  
Rite Toric Lenses

We make a specialty  
of correcting optical  
defects with properly  
fitted glasses

54 Patton Ave.  
Opposite Postoffice

# Moale & Chiles

Real Estate and Insurance  
27 Patton Ave. (2d fl) Phone 551

General Agents United States Fidelity & Guaranty Co.



# THE GREAT SUSTAINER

It Will Keep You in Condition

For a Good  
Sanitary Drug  
Store Ring

924

The Red



Pharmacy

Cor. Charlotte and  
Chestnut Sts.

If you want it  
quick and it's  
kept in a Drug  
Store, get  
us on the line.

**Jesse L. Martin**  
Real Estate, City and Suburban Property

Farms and Timber Lands a Specialty

Phone 852

3 Harkins Bldg.

SUNSET DR

674

VALLEY

Colyer Any Miss  
Roye Cottage, boarding  
41 "Sunset Lodge" boarding  
SWAN—(See Biltmore)  
SWANNANOVA AV—W Ashev  
SYCAMORE—e from 48 Bilt-  
more av  
— Caslar Sol, cider and vinger  
37 \*Forney Wm  
37½ \*Seventh Day Adventist  
Church  
39 \*Walker Emma  
\*Williams Frank  
49 \*Baird Mary  
\*Kelley Jno  
50 Townsend Wm  
51 \*Barber Jas  
\*Maxwell Booker  
54 \*Martin Liadell  
57 Rhudy A C, gro  
60 \*Miller Tobias  
66 \*Williams Lizzie  
TANNERY — opp Hans Rees  
Sons Tannery  
TACOMA—  
24 Whiteside J B  
TIERNAN—w from Bartlett  
45 Whitaker J W  
Penley Drucic Mrs  
46 Murray School  
51 Binford Ida Mrs  
Muse J W  
53 Jones T W  
61 Roberts Geo  
Roberts David  
Johnson Elias  
63 Godfrey J A  
Frank Jesse  
67 Mason Walter  
Henderson R V  
71 Franklin Allie Mrs  
Frank Wm  
Ramsey Emma Mrs  
75 Johnston Geo  
83 Wooten S L  
Black J W  
89 Sprouce Mark  
TURNER—w from Buttrick  
15 \*Cash Belle  
16 Rash Jno  
Banks Gaither  
17 \*Jones Lawrence  
\*Harris Albert  
\*Toms Chas  
20 Revis J V  
23 \*Lattimore Annie

\*Vance Marcus  
\*Evans Ward  
25 Johnston J V  
Bishop T P  
27 \*Vance Montiethe  
28 Vacant  
29 \*Moore Arthur  
32 Lee Emma Mrs  
35 Smith F L  
Langford J L  
38 Owen Althea A Mrs  
TUSKEGEE—n from 135 Pine,  
1 of Hazzard  
18 Simpson Oscar  
19 \*Hill Saml  
20 \*Roberts Stella  
40 \*Chisholm Thos  
VALLEY—s w from 111 College  
25 \*Huitt Florence  
(Poplar intersects)  
35 \*Nipson J J  
37 \*Moris Flora  
\*Smith Louisa  
56 \*Gowans Marshall  
60-64 \*Dobbins James  
63 \*Martin Henry  
(Eagle intersects)  
76 Angel M Y  
78 \*Redmon Maria  
80 \*Brown Leo  
\*Hadden T G  
\*Frances Benj  
81 \*Brown Mary  
84 \*Sample Alice  
85 \*Lance J E  
99 Vacant  
103 \*Edwards Jane  
107 \*Smith Fannie  
109 \*Sinclair Rachel  
115 \*Truesdale Lewis  
116 Vacant  
118 \*Devinie Robt  
119 \*Lynch Maggie  
123 \*Morris James  
127 \*Slade Mayfield Rev  
133 \*Dickson Isaac  
137 Rubin Bros, genl mdse  
141 \*Green Pleasant  
(Catholic av begins)  
147 \*Bailey Maggie, furn rms  
153 \*Ridley J T  
\*Mitchell Wm  
(Sycamore intersects)  
159 \*Bullion Geo  
\*Lane Lou  
167 \*Vance Elizabeth

# THE CALL CO.

SELLS FOR CASH AND SELLS FOR LESS

17 Biltmore Ave.

Phone 1916

# Asheville Paint and Glass Company

No. 57 Biltmore Ave. Phone 1779

## LUCAS TINTED GLOSS PAINTS

Covers Most, Wears Longest

Wholesale and Retail  
Paints, Varnishes, Oils,  
Brushes, Glass, Wall  
Paper, Calumine, Etc.,  
Etc.

VALLEY

675

VIEW

- \*Clark Lillian
- 169 Schas Hartis, gro  
City Stables
- 189 \*Austin Ralph
- \*McKesson Jeremiah
- \*Smith Jas  
(Beaumont intersects)

**VANCE**—n from 74 College

- 15 Hill D W
- 16 Hill Margaret Mrs
- 18 Luther R H
- 19 Kerr J P
- 24 Cheetham M L Mrs
- 25 Whittington W P Dr  
Buttrick W T
- 27 Stanberry E E
- 29 Fisher H L  
Lyerly J L
- 30 McCay Edwin
- 32 Chambers J K
- 35 Kuchler E S Mrs
- 36 Miller M E Mrs
- 40 Vacant
- 41 Hartzog P G
- 45 Friedman S H
- 46 Israel C W
- 47 Munson F B
- 50 Golightly L O
- 51 Zageir R B
- 53 Schas Michael
- 54 Cline T L  
McCall R S  
Bennett O K
- 55 Noland D G
- 58 Smith A B
- 59 Plaiss C B
- 61 Vacant
- 64 Sluder C L

**VELVET**—s e from College. 1 e  
of Spruce

- 7 \*Brooks Luther
- \*Hill Dora
- \*Peterson Matthew
- 9 \*Johnson Mary
- 41 \*Flax Ida
- \*Washington Geo
- 43 \*Morris Geo
- \*Candler Richd
- 45 \*Wilson Jas
- \*Lyles Josh
- \*Craig Maggie
- 46 Smith Josie Miss
- 47 \*Brown Thos
- \*Dixon Hattie
- 131 \*Potts Edwd
- \*Gage Frank

**VERMONT AV**—(W Ashev)

**VERNON HILL**—(Victoria)

**VICTORIA AV**—s from South

- side av, w of McDowell
- 54 \*Jones J R
- 55 Frady J B
- 59 Jones W J
- 69 Benson M M
- 77 McDowell W G
- 85 McDowell W W
- 93 Williams P U

**VICTORIA ROAD**—s w from

- 445 Biltmore av
- "Fernihurst"
- Connally A T Mrs
- Pons J A, poultry breeder
- St Genevieve's College and  
Academy

- 21 Harris J L
- "Bonnie Home"
- Cheesborough T P Dr
- \*Hudson Louis
- Monteath Robt
- "Spurwood"
- Montgomery S R
- Sternberg Sigfried
- Wright F M Miss
- 23 Parham D W
- 33 Johnson T A
- 35 Elbermar (The), sanitarium
- 41 Moore A E Miss
- 45 Curry Grace Miss
- 53 Campbell J N
- 55 Campbell Frank
- 75 Billard E N
- 77 Webb D H
- 86 Childs E P
- 89 Goodrich Misses
- 101 Jenkins M T Mrs
- 146 Vacant
- 184 Coachman J W

**VIEW**—w from 25 Atkinson

- 8 Smith B N
- Solsby Grover
- 12 Parham Alonzo
- 16 Ramsay J L
- 22 King A L
- Sams G E
- 23 Sorrells R Z
- 27 Campbell Henry
- 28 Meece Thos
- 31 Young R F
- 32 Moser Wm
- 34 Bradley L W
- 38 Brackett E W
- 42 Rogers C A

**Falk's Music House**  
 High Grade Pianos, Player Pianos, Edison Diamond  
 Disc Talking Machines, Victrolas and Graphonolas.  
 76 Patton Ave.  
 Phone 206

## R. E. Bowles

Paints, Oils,  
Colors, Var-  
nishes, Shingle  
Stains, Brushes,  
Etc.

Muresco for  
Walls and Ceil-  
ing Decorations

Estimates made  
on Painting  
and Decorations

Phone 407  
28 Broadway

# Take a Policy in The Woodmen of the World

Surplus and Emergency Fund Over \$26,000,000

C. B. McFEE, Dist. Mgr., 139 S. Liberty St., Asheville, N. C.  
BALSAM CAMP NO. 1 Meets every Tuesday Night in the Drummer Bldg.

# Weaverville Line

Nine Miles By Trolley From Pack Square to Weaverville.

## Asheville and East Tennessee Railroad Company

7 Broadway.

Asheville, N. C.

### Beaumont Furniture Co.

Incorporated

The Home of Furniture Values

Stoves, Ranges, Mattings, Rugs, Household Specialties

No. 27 Biltmore Ave. Phone 1002 Asheville, N. C.

### Ottis Green Hardware Co.

Wholesale and Retail

11 S. W. Pack Sq. and 9 & 11 Walnut St. Phone 53

Call us when in need of Hardware and save time Shopping

VIEW

676

WEST

Edmonds Lillie Mrs  
 44 Clontz Elizabeth Miss  
 48 Wright Minnie Mrs  
 Carter Mary Mrs  
 50 Stanley Marvin  
 85 Williams W R  
**VIRGINIA AV**—(W Asheville)  
**VIVIAN AV**—n from Dortch av  
 22 King L B  
 26 Allison L E  
 28 Vacant  
 34 Vacant  
 36 Vacant  
**WALLACH**—s e from 138 Asheville av  
 1 \*McCorkle Augustus  
 3 \*Williams Coleman  
 11 \*Allen Grace  
 14 \*Bailey Edwin  
 17 \*Earley Ada  
 19 \*Johnson Beatrice  
 31 \*Laden Mark  
 35 \*Ponder J S  
 38 \*Reaves Byrd  
 \*Rogers Louise  
 40 \*Setzer Wm  
 45 \*Norton Bessie  
 \*Standback Jesse  
 54 \*Ingram Savannah  
 56 \*Crowell Frank  
 62 \*Finch Jack  
 63 \*Gordon Frank  
 — \*Dodd Jos  
 71 \*Warren Silas  
 75 \*Gudger Susie  
 76 \*Crawford Saml  
 77 \*Crisp Glenn  
 \*Preston Mary  
 78 \*Griffin Saml  
 81 \*Crockett Julia  
 85-87 \*Robinson Phyllis  
 118 \*Roseby Lottie  
 119 \*Roseby Jas  
 200 \*Gudger Patrick  
**WALNUT**—e and w going east from Broadway, 1 n of College  
 — Central Garage  
 6 Vacant  
 100 Anandale Purety Dairy  
 \*Going West  
 \*11 Green Ottis Hdw Co, whs  
 19 Westall J M & C  
 (Lexington av intersects)  
 32 Asheville Tel & Tel Co  
 35 Asheville Tobacco Co

35 (r) Elkins W L, draymn  
 (Penland intersects)  
 42 Elm (The), boarding  
 46 Epley J M  
 48-50 Vacant  
 49 Miller J A  
 53 Clayton E S  
**WANETA**—w from 276 Montford av  
**WASHINGTON ROAD**—n fr  
 166 Chestnut  
 19 Vacant  
 27 Moore E J K Miss  
 28 Moale P R Dr  
 (Broad intersects)  
 39 Vacant  
 70 Ray A O  
 79 Capps W C  
 79½ Douglass G J  
 80 Nixon W B  
 83 Rhodes L L  
 85 Vacant  
 86 Wood C F  
 100 Teubner K L  
 \*Going West  
 106 Martin J V  
**WATAUGA**—w from Montford av, 6 n of Haywood  
 14 Vanderveer Jas  
 20 Hall A F Mrs  
 Mason W T  
 30 Vacant  
 36 Griffith F W Dr  
 37 Barnard A S  
 40 Richbourg J A  
 43 Williams J H Dr  
 44 McRae J P  
**WEAVER**—e from 15 Sorrell  
 11 \*Lee Henry  
 16 \*Addington Jas  
 17 \*Sheppard Chas  
 18 \*Avery Peggie  
 \*Howard Jas  
 20 \*Boger Harold  
 22 \*Fields Robt  
 \*Howard Geo  
 24 \*Whitmire Hicks  
 25 \*Shaw Hiliard  
 \*Thomas Eva  
 26 Swink J J  
 33 \*Proctor Ayden  
 139 \*Gash Lottie  
 \*Wilson Dixie  
 139 \*Palmer Seth  
**WEST**—n w from Seney  
 10 Weir H M

# EDWIN MCKAY ELECTRIC COMPANY

## CONTRACTORS AND ENGINEERS

ELECTRIC LIGHTING PLANTS, SUPPLIES, FIXTURES, TELEPHONES, REFRIGERATING PLANTS AND ELEVATORS

35 Biltmore Ave.

PHONE 2516

Asheville, N. C.

# FOR THE BEST GRADES OF PISGAH FUEL & DRAY CO.

175 ROBERTS

# COAL

CALL  
1499

WEST

677

WOODFIN

**"ASHLYN CAFE"**

Southern Station, Gladstone Bldg.

Modern Cafe for Ladies and Gents.  
Lunches Packed on Short Notice.

PHONE 406      FLORENCE A. CORPENING, Propr

- 16 Schviyer Roy
- 31 Johnson H H
- 34 McKenzie H G
- 35 Robinson G S
- 46 Krause Frank
- 47 \*Porter Peter
- 71 Rogers R B
- 78 Starnes M R
- 80 Collins B M
- 97 Kiddle L A
- 107 Vacant
- WILLIAMS**—n w from Atkinson
- 13 Blanchard Moses
- Miller Jno
- 15 Taylor Virgil
- 17 Chapehart Emma Mrs
- Banks Osborne
- 19 Blanchard Lula
- Sawyer J L
- 23 Ingle M J Mrs
- 32 Guthrie O K
- 38 Spivey J T
- 91 Dayton W W
- 100 Gentry W T
- Ingle Tilden
- 101 Gentry Claude
- Evans Richd
- 110 Ashev Municipal Incinerator
- WOODFIN** — e and w from Broadway, 2 n of College
- ➡ **Going East**
- 2 Ashev Schl for Girls
- 6 Waldrop Saml
- 15 Piper Wisley
- Piper Virginia Mrs
- Piper J M Miss, nurse
- 16 Spears J C Mrs
- 23 Featherston C M Mrs, furn rooms
- 23 Babcox G A, ins agt
- 23 (r) \*Webb J F
- (Liberty ends)
- 24 Dunn W F
- 26 Sluder F S
- 31 Blomberg Louis
- 40 Orr T F

- 41 Gamble Florence Mrs
- 48 Britt W W
- 12 \*Craig Carolina
- (Spruce ends)
- 52 Williams J C
- 54 London Louis, gro
- 55 Coffey Z A Mrs
- 58 Gray P C
- 58½ Buckner L J
- Goodis N B Miss
- 59 Kiibler L W Mrs, furn rms
- (Central av begins)
- 64 Kenerly J R
- 65 Hale F V
- 68 Michalove Louis
- 71 Baker C P
- 72 Monteath E L
- 76 White E P
- (Vance ends)
- 79 Johnson F L
- 82 Davis H H Dr
- 83 Willis J W
- 87 Perkinson T J
- 91 Thorpe C D
- 92 Wolfe W O
- 95 Colvin J G
- 104 Biggs Sanitarium
- (Oak ends)
- 118 Vacant
- 124 Teague M F
- 126 Yonge K M
- 128 Lloyd R A Mrs
- (Charlotte begins)
- 137 Wolfe J W
- 141 Ramsey S C
- 147 Davidson G H Mrs
- Wynne M E Miss, trd nurse
- 151 Henderson, R H
- 159 Carmichael —
- (Locust ends)
- 176 Stansill F A Miss
- 177 Grant Geo
- Hawkins W F
- 179 Moore E B
- 183 McGuire J O
- 184 McLean A L
- Maddox L O
- 190 Patton B A
- Bunn J T
- 194 Stradley G F
- 199 Andrews J H
- 204 Kennerly W E
- ➡ **Going West**
- (Carolina la intersects)
- Merchant & Boyles, genl contrs

**Gas Ranges**  
**Ashville Power & Light Co.**  
**PHONE 69**

# Meats

# Kiibler & Whitehead

CITY MARKET

PHONES, 832 and 833

# LIFE INSURANCE COMPANY OF VA. OLDEST, LARGEST, STRONGEST

SOUTHERN LIFE INSURANCE CO

ORGANIZED 1871 Issues Industrial Policies from \$6.00 to \$1,000.00, with Premiums  
 RICHMOND, VA payable weekly on persons from one to sixty-five years of age.  
 J. T. Sheehan, Supt. Rooms 3-4-5 Maxwellton Bldg., Patton Ave. and Church St., Asheville

**Britt & Conner**

Merchandise Brokers

"Gold Medal"  
AND  
"Dolly Varden"

Flour are the Best

Phone - 1471

Electrical Bldg.  
Asheville, N. C.

WOODFIN	678	ZILLICOA
*Hudgins Meta	14 Rothrock Alice Mrs	
*Thompson Virginia	21 Vacant	
8 *Thompson Virginia	23 Alexander J E	
<b>WOODFIN PLACE</b> — n from	24 Rakestraw C M Dr	
12 *Craig Carolina	25 Cathey J H	
118 Woodfin	26 Clemenger F J Dr	
18 Logan S T	31 Hoyle W H	
20 Sykes C L	<b>WOOLSEY AV</b> — A continuation of Merrimon av	
22 Swearangan M A	<b>ZILLICOA</b> —north e from 389	
24 Creighton H D	Montford av	
26 Dunn E E	1 MacKay D McN	
28 Nimocks G T	19 Cory W O Maj	
<b>WOODLAWN AV</b> — n from	49 Rumbough J E	
Elizabeth, 1 e of Flint	75 Highland Hospital	
2 (r) Worley C G	Carroll R S, phys	
10 Barnes W H		

**D. G. DEVENISH**  
PUBLIC ACCOUNTANT

Periodical Audits, Books Closed and Financial Statements Rendered, Books Opened for New Corporations, Firms or Individuals

Room 9 Citizens Bank Bldg. Asheville, N. C.



**CONTRACTOR** \_\_\_\_\_ **and** \_\_\_\_\_ **BUILDER**

**STEEL RANGES**     **J. C. McPHERSON**     **73 Broadway, Phone 133**

**PLUMBING STEAM AND HOT WATER HEATING**

**1916==Suburban Directory==1916**

**THE PIEDMONT SERIES**

- BILTMORE**—Situatod about 2 miles south of city.
- BINGHAM HEIGHTS**—Northwest of city bey French Broad river.
- CHUNN'S COVE**—East of city across the mountain (R D 2).
- GRACE**—North of city, beyond Woolsey (R D 1).
- HAW CREEK**—East of city, across the mountain (R D 2).
- KENILWORTH**—Southeast of city, beyond limits.
- RICHMOND HILL**—Northwest of city, bey French Broad river.
- SOUTH ASHEVILLE**—Southeast of city, just beyond limits.
- SOUTH BILTMORE**—Located south of Biltmore.
- WEST ASHEVILLE**—West, across French Broad river (R D 3).
- WOOLSEY**—North of city, just bey limits (R D 1).

**BILTMORE**

679

**FAIRVIEW RD**

**BILTMORE VILLAGE**—Two mi  
s of Pack Square  
Hill Harry

**ALL SOULS' CRESCENT**—S  
from Brook in Circle to Swan

- 1 Ericsson Eric
- 2 Marshall W L (Helen)
- 3 Jones A H (Annie E)
- 4 Taylor B F  
Taylor Lucy J, wid W H A
- 5 Elias L W Dr (Frances)
- 6 Kenny F W (Amelia)
- 7 Hoyt J K Mrs
- 9 Holcomb Caroline M, wid E P
- 10 Longhurst M L (Gertrude)
- 11 Cleveland W C, (Estelle)
- 14 Vacant
- 15 Vacant
- 16 Swope R R Rev (Mary B)

**ANGLE**—E from Swan to All  
Souls Crescent

- All Souls P E Ch  
Biltmore Parish House
- 3 Biltmore Hospital  
Nurses' Home
- 5 Lilly E J
- 12 Cleveland Eliazbeth J, wid Jas  
S

**BILTMORE ROAD**—E of Sou  
Ry Tracks

- 1 Lipe J C (Sarah)  
Milholland Cornelia, wid L A
- 20 Waddell C E (Eleanor)

**BROOK**—S from Plaza to Sou Ry

- Biltmore Station, Sou Ry
- 1 Biltmore Post Office
- 2 Vacant

**J. A. Welsh C. C. Striwall**  
**Progressive Machine Works**  
**GENERAL REPAIR SHOP**  
*All Work Guaranteed at Very Best Prices*  
 Opp. Freight Depot ASHEVILLE, N. C.

- 3 Bellamy D L
- 3 Willis E F (Charlie J)
- 5 Dowling J W (Alice)
- 6 Coffin A G (Christine)
- 7 Vacant
- 8 Barnard W O (Myrtle)
- 9 Rarden J L
- 10 Dillard J P (Ora)
- 11 McGlone F H (Bertha)
- Biltmore Fire Dept
- Trantham T L gro

**FAIRVIEW ROAD**—

- Bradley V C (Ina)
- Case J H (Kate)
- Cauble Jas (Susan)
- Davidson O T (Lilah)
- Fore A R (Anna)
- Godfrey Everett (Anna)
- Goldsmith D C (Margaret)
- Gudger H M (Ella)
- Hall Lula wid J W
- Harper L L (Cordelia)
- Harris B H (Grace)
- Hendrix D F (Rosa)
- Hoitt C A  
Holland Edwd
- Huffman L L (Ada B)

**BIGGEST  
BUSIEST**

12 PENLAND

PHONE 2000

**Asheville Laundry Co.**

**Wm. A. Barnhill**

American National Bank  
Building

**Commercial  
Artist**

Designs and  
Illustrations  
Art Leatherwork  
Mountain Made  
Pottery

**PICTORIAL  
PHOTOGRAPHY**  
Special Albums of  
Western North  
Carolina Views  
Made to Order

**CAROLINA MACHINERY COMPANY**  
—US when you want machine work  
of any kind. **PHONE 590**

Founders, Machinists and Jobbers of  
Mill and Tannery Supplies. When in the  
Market for Heavy Castings Such as Columns  
or Building Plates Get Our Prices.

# Asheville Dray, Fuel and Construction Co.

Heavy Hauling of all kinds

WE FURNISH  
BUILDING STONE

Moving Furniture a Specialty

Cor. College & Broadway

Phone - - 223

FAIRVIEW RD

680

BINGHAM HGTS

## T. P. Johnson & Co.

Sheet Metal Workers

All Kinds of Roofing, Guttering and Conductor Work, Metal Ceiling, Skylights and Galvanized Iron Cornices

Office and Shop  
69-71 Biltmore Av.

Phone 325



Justice O F (Edith)  
Ledford D C (Elizabeth)  
Lyda E E (Ida)  
McCall C M (Maude)  
Merchant L L (Almetta)  
Murray J M (Lucy)  
Plummer Thos, barber  
Reed Sue B, wid T J  
Sales O E (Lula), gro  
Sorrrels A F (Zonie)  
Steele H L (Marion D)  
Stoner A D (Fannie C)  
Whitaker J E (Bessie)

GASTON PARK—W of Fairview

Road on Sou Ry  
Cole Wm N (Martha)  
Garren Chas (Mollie)  
Godfrey Lyda (Julia)  
Long Alfred (Jessie)  
Todd Louis D (Lula C)

HICKORY NUT GAP ROAD—  
(See Fairview Road)

OAK—E from Swan to All Souls' Crescent

1 Ward Augusta C, wid Dr A C  
2 Kitchin J P (Hesta)  
3 Shores T C (Margaret E)  
4 Koeha J E (Sarah)  
5 Allen W B Rev (Frances)  
6 Montony R H (Dorothy)

PLAZA—W from Brook

2 Stoner A D, dry goods  
4 Biltmore Market  
7-9 Biltmore Estate Industries  
10 Biltmore Drug Store  
— Biltmore Estate, gen'l office

RECTORY LANE—E from Biltmore Rd, 1 s of All Souls' Crescent

SHORT—

2 Ravenel S P (Florence)  
4 Vacant

SOUTHERN RY TRACKS—

Biltmore Estate Industries (cabt shop)  
Biltmore Estate Industries (woolen mills)

Biltmore Hay & Grain Co (Inc)

Biltmore Milling Co (Inc)

— \*Creasman Winslow (America)

Gaston E L, whol lbr

— \*McDonald Albert (Anna)

Sou Express Co

Sou Ry Station

— Townsend E S (Adelaide)

United States Furn Mfg Co

Western Union Tel Co

Williams-Brownell Planing Mill Co (Inc)

STONER'S HOLLOW—Biltmore

1 Patton James (Rebecca)  
2 Robinson Emily, wid A H  
3 Patton Chas (Ida)  
4 Godfrey Joseph (Maggie)  
5 Bates David (Susan)

SWAN—S from Plaza to All Souls' Crescent

1 Neeley G B (Ada M)

2 Kirkman F E

3 Rankin Mary C, wid Alonzo

4 Halyburton Lillie, wid J A

5 Byrd Clement (Luna C)

— Biltmore Parish House

VILLAGE LANE—E from All Souls' Crescent to limits

— Biltmore Hospital

Clarence Barker Memorial Hospital and Dispensary

WEST CHAPEL ROAD—

— Cauble P L (Pattie)

Dryman Mountain Dairy

Miller D H (Fannie)

Reed C S (Lucy)

Rogers L E (Bertha), gro

BINGHAM HEIGHTS—(Across French Broad River opp Riverside Park)

Adams J S (Hattie H)

Barker H N Capt

Bayne Jno

Bingham R Col (Violet)

Bingham School

Brinkley A J (Emma)

Brinkley Edwd (Ada)

Brown D C (Alma)

Burgess J H (Viola)

Burrell Balfour (Willow)

Burrell E C (Bessie)

Burrell Minnie, wid Calvin

Edwards Jas

Evans James (Carolina)

**THE MOORE PLUMBING CO.**  
Sanitary Plumbing  
Steam and Hot Water Heating, General Tin and Metal Work, Hot Air Furnaces  
17 E. College Phone 1025

# The BATTERY PARK BANK

ASHEVILLE, N. C.

City, County and State Depository

Capital \$100,000.00

Surplus and Profits \$170,000.00



BINGHAM HGTS

681

GRACE

Eva A E (Myrtle)  
Eve G W (Kate E)  
Greenwood E E Maj (Anna B)  
Grinnan Sadie B, wid Robt T  
Handy T T Capt  
Ingle J F (Nannie)  
Killen J S (Minnie M)  
Lawrence Benj  
Lominac C E (Cletta)  
McCarson Turner (Ella)  
McIntyre W A (Anna)  
McKee S R Maj (Mary R)  
Murphy Clifton Capt  
Patton Arthur (Ella)  
Patton W H (Verna)  
Plemmons L M (Minnie)  
Rogers Clarence (Rose)  
Rogers Mary Mrs  
Smith Andrew (Georgia)  
Smith C D (Carrie)  
Smith C J (Alice)  
Snyder O F Capt  
Staffon N S (Laura)  
Trexler A L (Bessie)  
Trexler B L (May E)  
Trexler L L (Alice)  
Turbyfill N H (Elizabeth)  
Wilkie Margaret, wid Mat-  
thew  
Williams I R Capt  
Wright J C (Allie)

CHUNN'S COVE—Across Beau-  
catcher Mountain, R F D No  
2

Broyles Ernest (Bessie)  
Burrell Blaf (Ollie)  
Chunn's Cove Baptist Church  
Chunn's Cove Episcopal Ch  
Cordell A W Sue)  
Creasman T B (M Janie)  
Creasman Wm  
Crooks Edwd (Louisa)  
Curtis G W (Arie)  
\*Davidson Lawrence (Althea)  
Davis E J (Clara D)  
Franklin O G (Effie)  
Hensley J H  
Herron P E (Dora)  
Herron T S (Isabelle)  
Hildebrand D S (Oleta)  
Huff J H (Esther)  
Johnson R W (Jessie), gro  
Jones D A (Nellie O)  
Jones & Miller, gros  
Laurel Springs Dairy

**J. S. KREINUS**  
**Tailor to Ladies and  
Gentlemen**  
16 North Pack Square Asheville, N. C.

Linebaugh S T Miss  
Massey Harrison (Annie M)  
Miller C H (Lula)  
Miller I H (Carrie)  
Miller J A (E Amanda)  
Pearson J B (Laura A)  
Penley C A (Hattie)  
Powers W M (Sallie)  
Redmon J C (Mary)  
Shaft Albert (Laura)  
Shaft Alvers (Josie)  
Suttle G G (Bessie)  
Suttle Saml (Belle)  
Thomas G D (Dora E)  
Whitson G M (Minnie)  
Woodbury J F (Helen)

FORREST HILL—(Take Bilt-  
more car)

Bynum Curtis  
Cotton C E Dr  
Hayes C P

GRACE—Northern Suburb (R F  
D No 1)

Baker J S (Cordie E)  
"Billows Rest", boarding  
Bowman Ira (Cora E)  
Buchanan W P (Bergie)  
Carter H L (Jettie)  
Culvern Geo W, dairy  
Dillingham E C (Jessie)  
Elkins Cordel (Mamie)  
Garland E F (Mary)  
Garland J F (Mattie)  
Garland Wm (Lula)  
Grace Brick Co  
Grace Memorial Episcopal Ch  
Grace Public School  
Greenwood J G (Pearl)  
Greenwood Robt (Eliza)  
Grisby Laura Mrs  
Hall C L (Parilee)  
Haynes Washington, j of p  
Hyatt J B (Lena)  
Johnson J E (Margaret),  
gent mdse  
Johnson S A (Carrie)  
Kuykendall Jas (Hettie)

**L**IFE, HEALTH  
and  
ACCIDENT

**I**NSURANCE  
COMBINED  
IN ONE

**F**ORM OF  
POLICY.

**E** ALSO 20  
YEAR  
ENDOWMENTS.

**&** Liberal  
Straight Life  
Contracts.

**H**OME  
COMPANY

**E**NTIRELY  
SAFE AND  
STRONG.

**A**CCIDENTS  
ARE  
FREQUENT,

**L**IFE  
IS UN-  
CERTAIN

**T**AKE  
ONE  
TODAY

**H**OME MONEY  
HOME  
SPENT

Imperial Mutual  
Life & Health  
Insurance Co.

HOME OFFICE:  
ASHEVILLE, N. C.  
PHONE 495

**Moale & Chiles** Real Estate and Insurance

27 Patton Ave., [2d fl] Phone 661

**City and Suburban Property FARMS and TIMBER LANDS**

# WESTERN CAROLINA REALTY CO.

REAL ESTATE BROKERS—LOANS AND INVESTMENTS

Phones: Office 974, Residence 14.

10 N. Pack Sq. and 9 E. College.

J. W. Wolfe, Sec'y. & Treas.

GRACE

682

S ASHEVILLE

Kuykendall & Hoffstettler,  
Blksmiths  
Lyman Chester Mrs  
McConkey J N (Louisa)  
Meacham W R Dr (Gene  
vieve)  
Mt Pleasant M E Ch  
Neatherton I L (Mabel)  
Ottari Sanitarium  
Padgett Irene Mrs  
Phillips W L (Rosine)  
Henderson Jas (Grace)  
Randall Rufus (Ellen)  
Ray Walter (Sallie)  
Revis Luther (Edna)  
Roberson & Edwards, gros  
Stewart N H (Emily)  
Weaver R P (Althea)  
Wells C N (Della)  
Wills Jas (Lucindy)  
Willis Roscoe (Eva)

HAW CREEK—Across Mountain  
R F D 2, adjoining Chunn's  
Cove

Carson Elias (Bertha)  
\*Carter Milas (Mary)  
Cordell J C (Martha)  
Crenshaw J O (Emma)  
\*Davidson Isaac (Martha)  
\*Davidson Isaac Jr (Barbara)  
\*Davidson Seneca (Cora)  
Dillingham A M (Sue)  
Gaither R A  
\*Garrett Clifton (Mary)  
Harrell Lindsay (Mamie)  
Haw Creek School  
Hill Farm Dairy  
King C M (Ellen)  
\*King David (Alice)  
King J E (Rose)  
Love Pearson (Julia)  
Mahaffey T M  
Mallory Aaron (Isabel)  
\*Mason Ernest (Amie)  
May E C (Catherine)  
Middlebrook Dairy Farm  
Miller H D (Lola)  
Miller H E (Gertrude)  
Miller J H (Nancy)  
Miller Jean (Bethney)  
\*Nelson Elijah (Pattie)  
Phillips J G (Julia)  
Ray C S (Callie)  
Scarborough R i c h m o n d  
(Esther)  
\*Shorter Alonzo (Mary)

Smith B Frank (Sarah)  
\*Sepson Pinckney (Eliza)  
Taylor G (Lula)  
Waters J B (Annie)  
Willis N E (Alice)  
Wilson C A (Maud)  
\*Wilson J K (Myra)

KENILWORTH PARK—(Take  
Biltmore car)

1 Vacant  
2 Baron Amelia Z Mrs  
3 Garrett E B (Mirvine)  
4 Hughes D M  
5 Nevercel F J  
6 McCrary E H  
7 Warrell C A

KENILWORTH ROAD—(Kenil-  
Park)

Chiles J M (Lear A)  
Hester E G  
Hester H S  
Kenilworth Development Co  
Pennington Rufus  
Wilson R A

NORWOOD—E from Merrimon  
av and Chatham St

RICHMOND HILL—(Across  
French Broad River opp Riv-  
erside Park)

Bame Jack (Annie)  
Pearson Richmond Hon (Ga-  
brielle T)  
Wright N R (Sarah)

SOUTH ASHEVILLE—(Take  
Biltmore car)

\*A M E Zion Church  
\*Allison Belle  
\*Anderson Jos  
\*Avery Geo (Bessie)  
\*Bethel Rebecca  
\*Brackett Jno (Lillian)  
\*Brackett Lonnie  
\*Brackett Raymond (Anna-  
bel)  
\*Brown Julia  
\*Burgin Isabelle  
\*Burroughs Thos  
\*Chambers David (Georgia)  
\*Clark Andrew (May)  
\*Clayton Edwd (Cora)  
\*Clayton Jesse (Angeline)  
\*Collanter Peter  
\*Dalton W M, gro  
\*Fletcher David (Ella)  
Gany Edwd (Bessie)  
\*Gray Squire (Rachel)

**Goode & Hage (Inc.)**  
PRESCRIPTION DRUGGISTS  
"There is life in every drop of our medicines,  
when we fill your prescriptions you live."  
66 Patton Ave., Opp. P. O. Phone 718

R. B. Hampton  
Geo. Graham

**HAMPTON  
&  
GRAHAM  
Electric Co.**

14 W. College St.  
Asheville, N. C.  
Phone 1047

**Electrical  
Contractors**

W. M. F. JOHNSON, Prop

PHONE 2231

## BIG 400 PRESSING CLUB

Cor. Market and College Streets—Down Stairs

**CLEANING, PRESSING, DYEING AND REPAIRING**

W. W. SWEPSON, Tailor

ASHEVILLE, N. C.

# W. E. Wray

## Plumbing, Heating, Steam and Gas Fitting.

9 E. College St.

Phone 2683

S ASHEVILLE

683

S BILTMORE

\*Hardy Georgia  
 \*Heath Geo (Lucy)  
 \*Hemphill M P (Mary)  
 \*Hemphill B P Jr (Pauline)  
 \*Hunting Julius  
 \*Hill Logan (Emaline)  
 \*Holtzclaw Sidney (Helen)  
 \*Johnson Lee (Annie)  
 \*Keebler Edwd (Maggie)  
 \*Kemp Wade (Lizzie)  
 \*Knox Cornelius (Harriet)  
 \*Lance Jos (Grace)  
 \*McClain Orin (Henrietta)  
 McGee Isaac (Mandy)  
 \*Mathews Jas (Ellen)  
 \*Miller Scofield (Corrie)  
 \*Morrison Jno (Lula)  
 \*Patton Saml (Daisy)  
 \*Payne Wm (Oddie)  
 \*Priestly Minnie  
 \*Proctor Elijah (Ella)  
 \*Ragsdale Benj  
 \*Ragsdale Jno  
 \*Ramseur Jno (Minnie)  
 \*Ramseur Minnie, gro  
 \*Reed Clyde (Annie)  
 Roberson Jno  
 Roberson Wm (Myrtle)  
 \*Rowley Albert (Mary)  
 South Asheville Bapt Ch  
 \*South Asheville Public Schl  
 \*Souther Dock  
 Tatum Benj (Alice)  
 \*Tatum Wm (Alice)  
 \*Watson Jno (Addie)  
 \*White Virgie (Laura)  
 \*Whitson Henry (Beulah)  
 \*Whitson Wm (Eunice)  
 \*Willis Cleveland (Maude)

SOUTH BILTMORE—(Take Birtmore car)

BILTMORE ROAD—(S B)

1 Ponder E A (Addie)  
 2 Oates W R (Emma)  
 3 Justice Nancy, wid Jas W  
 4 Presley M C (Ella)  
 5 Denton J F (Mollie)  
 6 Cochrane G H (Addie)  
 10 Crook Louise C, wid Wm M  
 100 Fuller J W (May)  
 102 Whitaker Susan C, wid A C  
 Denton Jas F Jr (Annie)  
 105 Stevens Alex J (Pearl)  
 Stevens Susan H, wid Alfred  
 A  
 108 Flenniken J M (Josephine)

109 Lackman F C (Hattie)  
 111 Stephens V F (Nannie K)  
 113 Yarborough Cleveland (Ella)  
 114 Smith Carl (Maude)  
 116 Wagoner J M (Julia)  
 120 Lipe E J (Margaret)  
 122 Ingle U G (Callie)  
 127 Rea J H (Margaret)  
 131 Lanning W H (Martha)  
 — Alexander J C (Lottie)  
 — Biltmore Graded Schl  
 — Biltmore Supply Co, genl  
 mdse  
 — \*Boozer Jannes (Fannie)  
 — Brookshire J M (Etta H)  
 — Buckner B T, blksmith  
 — \*Burgin Susan  
 — Butler D P (Janie)  
 — Cochrane Hannah J, wid Jno  
 W  
 Cochrane J G (Jessie), gro  
 Cochrane Paul S (Bannie)  
 — Creasman Eliza, wid L H  
 Creasman Z V (Mollie)  
 — Frady Dovie, wid B A  
 — Fuller Jno (Mae)  
 \*Hall Chas (Hatie)  
 — \*Hamilton Walter (Beatrice)  
 — Hamrick M W (Vernie)  
 Haws Wm (Edith)  
 Heninghan R E (Susanna)  
 Huffman M E Dr (Jeanette)  
 Jackson B A (Emma)  
 — Lipe D K (Catherine)  
 Lytle W M (Maude)  
 — Maney W H (Georgia)  
 — Merrell & Presley, gros  
 — Moore A T (Kate)  
 — Presley E F (Ethel)  
 — Reed W G (Ida)  
 — Robinson Wm (Adena)  
 Sitten J M (Nevada)  
 — Smathers Wexler D (Maggie)  
 — Stevens W H (Mamie)  
 — Trantham T L (Leona)  
 — Walker J C (Nancy)  
 BOUNDARY—E from Summit  
 (S B)  
 CHURCH—E from Summit  
 (S B)  
 — South Biltmore M E Ch  
 1 Kuykendall D P (Cena)  
 2 Frady G F (Hannah E)  
 5 Roberts D S (Emma S)  
 — McMinn W J (Effie)

### Photography

### PORTRAITS

### Commercial

"Land of the Sky"  
Views

Local View  
Post Cards

### Pelton & Higgason

Next to  
Princess Theatre  
ASHEVILLE, N. C.

### Veterinary Hospital and Riding School

149 Patton Av.

(Graduate of Cornell University)

Phone 2667

DR. M. M. LEONARD, Veterinarian  
J. J. POLLARD, Riding and Driving Instructor. Res. Phone 810

### CIGARS

### MAGAZINES

## D. S. SCHANDLER

6 Biltmore Ave. - Tel. 541

### TOBACCOS

### PERIODICALS

# SUNNY SMOKE SHOP

CIGARS AND TOBACCO  
NEWSPAPERS, MAGAZINES  
SMOKERS' SUPPLIES

SMOKERS' HEADQUARTERS  
3 Haywood, Opposite P. O.  
D. H. Faier, Prop. Phone 102

S BILTMORE

684

W ASHEVILLE

HALL—E from Biltmore Road  
(S B)

REED—From Irwin (S B)

- 3 Lipe L A (Robt L)
- 5 Shroat A P
- 7 Miller H V (May)
- 11 Clapp W R (Annie)
- 29 Holcomb E C (Grace)
- 31 Bradford W C
- Rice Nancy R, wid Jno C

SUMMIT—(S B)

- 8 Rogers J A (Mary)
- 18 South Biltmore Bapt Ch
- 32 Sawyer W E (Iva)
- 34 Ross J L (Sadie)
- 36 Walton F A (Hattie)
- 37 Rea A A (Lillie)
- 42 Vacant
- 44 Miller P A (Ella)
- 43 Holcomb C C (Ethel)
- 46 Roberts Elizabeth S, wid J T
- 48 Green G A (Annie M)
- 54 Miller J H (Lennie)
- 57 Vacant
- 60 Dunn Jno
- 61 Burnett Oscar (Carrie)
- 62 Shroat J G (Bertha)
- 65 Walton Myra, wid A F
- Miller Catherine L, wid Jacob

— Campbell J W Rev (Lilly)  
Cathey T G (Oberia)  
Lowdy Alder (Dona), music  
tehr

- Maney L D (Daisy)
  - White S M Rev
- SWANNAHOA DRIVE—E from  
Biltmore av at Biltmore  
Bridge
- Ballard Wm (Eliza)
  - Briggs H H Dr (Lillian)
  - Burnett J W (Mary)
  - Cheesborough Jos
  - Holmes E I (Anna M)
  - Matthews Addie Miss
  - Monroe Lalla E, wid Howard
  - Patton E W (Ellen A)
  - Redfern G H (Sallie)
  - Reed A L (Alice E)
  - Reed M Frank (Lucile)
  - Reed Mark L (Bertha)
  - Reed & McDowell
  - Robertson Jno (Dora)
  - Smith Geo (Mollie)
  - "Woodstock"

WEST ASHEVILLE—Asheville's  
largest Suburb (R F D No 3)

- Abernathy Chas E (Mary W)
- Adams Alvin R (Drue C)
- Adams Anthony (Hattie A)
- Aldridge Jesse (Julia)
- Alexander Bronson V (Bes-  
sie), gro
- Alexander Robt (Sarah E)
- Allison Thos<sup>e</sup>
- Almon Spurgeon (Marie V)
- Anders Alfred B (Alice V)
- Anders Philip D (Julia S)
- Anderson Geo, gro
- Anderson Jas G Dr (Lottie  
A)
- Anderson Jno H (Relia J)
- \*Anderson Mack (Addie)
- Anderson Rosa B, wid Rufus  
L
- \*Anderson Walker (Henri-  
etta)
- Andrews Geo W (Ollie)
- Andrews Terrell M (Cora J)
- Angel Jas L (Essie M)
- \*Archer Jno (Augusta)
- Archer Wm J (Annie L)
- Armstrong Jno F Rev (Rebec-  
ca L)
- Arrowood Henry C (Mattie)
- Asheville Packing Co, plant
- Asheville Power & Light Co,  
Sub Station
- Atkins Jos J (Birdie M)
- Atkins Thos (Josie)
- Atkinson Edwd B (Annie J)
- Atkinson Harriet wid Nat
- Bailey Saml H (Queenie L)
- Baity Jas W (Etta)
- Baker Brownson (Etta)
- Baker Hamilton D (Louisi-  
ana)
- Ball Danl E (Annie M)
- Ball Jno E (Brisey C)
- Ball Leroy (Alice D)
- Ball Sebron J (Ida)
- Ballard Eugene
- Ballard Jos (Annie), draymn
- Ballard Solomon E (Eliza)
- Ballew Annie, wid Wheeler
- Ballew Jas M (Mary N)
- Ballew Stephen (Connie)
- Balm Grove M E Church
- Bank of West Asheville
- Banks Jas A (Loretta)
- Banks Jno G (Talitha E)
- Banks Jos (Lucy)
- Bame Thos A (Louise)

Asheville  
French Dry  
Cleaning  
Company

4 N. Pack Sq.

Office Phone 389

Plant Phone 326

Odorless  
Cleaning

Silk Gloves  
Opera Coats  
Draperies, Laces  
Feathers, Slippers  
Gloves, White Furs  
Coat Suits  
Portieres, Rugs

HATS CLEANED  
AND BLOCKED

Merchant  
Tailoring

I. C. WILBAR, Prop.

4 N. Pack Sq.

PHONE 389

**BON MARCHE** Asheville's Leading Department Store  
"Everything for the Ladies"

Cor. Patton and Lexington Aves.

Phone 2500

# Pisgah Fuel & Dray Co.

# COAL

All Grades of  
Domestic  
COAL

OFFICE & YARDS 175 ROBERTS

PHONE 1499

W ASHEVILLE

685

W ASHEVILLE

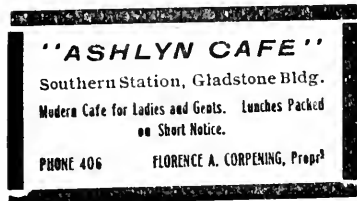

Banning Jas (Julia A)  
 Barnes Nellie C Mrs  
 Barrett Jackson B (Lola M)  
 \*Barton Geo (Harriet)  
 \*Barton Major (Florence)  
 Baskerville Geo S (Fannie S)  
 \*Bason Wm (Celia)  
 Beacham Edwd W (Bessie M)  
 Beacham Thos C (Abbie E)  
 Beacham Thos L (Margaret E)  
 Beacham Wm B (Mollie S)  
 Bean Jno C (Scottie M)  
 Beard Jas W (Willie B)  
 \*Bell Abram K (Jessie)  
 Bell E D (Malinda)  
 Bell Jno B (Estelle)  
 Bell Martha Mrs  
 Bell Octavia C, wid Jno, nurse  
 Berghaus Clayton (Mary)  
 Berorup Robt P  
 Bingham Robt J (Maggie), gro  
 Bishop Andrew B (Sallie M)  
 Bishop Danl F (Alice A)  
 Bishop Ernest H (Augusta)  
 Bishop Isaac P (Ellen)  
 Bishop Jas P (Mary E)  
 Bishop Jos H (Flemma)  
 Bishop Wm B (Mannie M)  
 Bizzell A Donald (Effie)  
 Bizzell A Heath  
 Bizzell Robt M (Edith)  
 Blackwell Francis M (Vista)  
 Blankenship Hiram (Lillie)  
 Blodgett Wm H (Mary J)  
 Boone Doctor C (Sue A)  
 Bouterse Simon (Johanna)  
 Bowlin Jos N (Myrtle H)  
 \*Boyd Benj (Corrie)  
 Boyd Chas A (Nettie V)  
 Boyd Walter D (Eva E)  
 Boyd Wm M (Louise)  
 Boyles Edwd J (Kate C)  
 Bradburn Jos H (Mary D), gro

Bradley Geo D (Talitha E)  
 \*Bradley Jas (Alice)  
 \*Bradley Jno (Rachel)  
 Bradley Mollie Miss  
 Bradley Rebecca Mrs  
 Bradley Vergil (Ada B)  
 Bramlett Philip H (Addie N)  
 Bramlett Wm R (Glenn)  
 Brewer Sarah E Mrs  
 Briggs Jas F  
 Briggs Lydia J Mrs  
 Bright Alfred L (Mary)  
 Bright & Abernathy, dry gds  
 Brooks Virginia Miss, nurse  
 Brookshire Harley G (Julia M), phys  
 Brookshire Thos J (Emma)  
 Brown Albert E Rev (Lamanda)  
 Brown Chas E G (Myrtle V)  
 Brown Claude V (Nannie L)  
 Brown Grocery Co  
 Brown Horace A (Jennie G)  
 Brown Ida, wid Jas  
 Brown Jas F (Nora C)  
 Brown Jas H (Nancy M)  
 Brown Jno E (Irene H)  
 \*Brown Lelia, wid Reed  
 Brown Pender (Daisy)  
 Brown Sarah J, wid Jas  
 Brown Virgil F (Dora D)  
 Brownson Wm C Dr (Elizabeth)  
 Bruce Lilly, wid Mitchell  
 Bryant Rufus W (Louise T)  
 Bryce J R, gro  
 Bryson Beauregard C (Lula)  
 Bryson Fannie, wid Jas  
 Bryson Julius A (Jane)  
 Buckeye Water Co (Inc)  
 Buckner Albert B (Hester)  
 Buckner Albert S (Dora A)  
 Buckner Annie, wid Garrett  
 Buckner Ezekial  
 Buckner Jacob H (Anna K), gro  
 Buckner Jno W (Carrie S)  
 Bugg Jno H (Minnie M)  
 Bumgarner Viola V, wid Lindsay  
 Burke Don V (Olivia L)  
 Burnett Edwd P (Martha M)  
 Burnett Luther (Mary E)  
 Byerly Ephriam, contr  
 Cain J B (Edith)  
 Calloway Henry (Celia)

St. Rwy

Electric Light and Power

Gas

PHONE 69

# ASHEVILLE POWER & LIGHT COMPANY

# Poultry

# Kiibler & Whitehead

CITY MARKET

PHONES, 832 and 833

# Life Insurance Company of Va.

Organized 1871

RICHMOND, VA.

Total Payments to Policyholders Since Organization OVER \$15,000,000.00

is Paying Its Policyholders OVER \$1,250,000.00 Annually

ALL CLAIMS PAID IMMEDIATELY UPON RECEIPT OF SATISFACTORY PROOFS OF DEATH

J. T. Sheehan, Supt. Rooms 3-4-5 Maxwellton Bldg., Patton Ave. and Church St., Asheville

W ASHEVILLE

686

W ASHEVILLE

## J. E. JOYNER

### Builder



Phone 2367

Room 23

Revell Building

Asheville, N. C.

Calloway Irving (Carrie B)  
 Calloway Jno (Cynthia)  
 Calvary Baptist Church  
 Campbell Jas A (Bessie L)  
 Campbell Wm P (Erie B)  
 Canada Hermon C (Minnie)  
 Candler Saml (Belle)  
 Cannon J Wiley (Annie)  
 Capehart Ivy (Cornelia J)  
 Capehart Louis (Rosa L)  
 Capps Wakefield (Callie)  
 Cargille Jas J (Della)  
 \*Carr Lewis E Rev (Fannie J)  
 Carrier Ralph A (Fannie E)  
 Carter Garrett D (Sallie L)  
 Carter Josiah E (Addie M),  
 grocer  
 Carter Judson (Alice)  
 Carter Wiley R (Sallie A)  
 Case Jas W (Daisy L)  
 Case Thos M (Bertha J)  
 Case Wm B (Zannie)  
 Chaney Calvin W (Nannie S)  
 Charles Jessie M Mrs  
 \*Chavies Jno (Mary)  
 Christopher Sallie L, wid Wm  
 Chunn Chas H (Nannie S),  
 architect  
 \*Clapp Wm E Rev  
 Clark Ellis G (Lula E)  
 Clark Jno A (Hettie L)  
 Clark Paul M (Ella)  
 Clark Randolph J (Loretta J)  
 Clevinger Jas F (Lida E)  
 Clodfelter Jas F (Beulah M)  
 Clontz Geo F (Harrriet E)  
 Clontz Robt L (Lillian C)  
 \*Cochran Oscar (Laura)  
 Coffey Ivory W (Ester L)  
 Cole Edom C (Della N)  
 Cole Wm E (Kate F)  
 Coman Laura, wid Jas R  
 \*Conley Geo (Geneva)  
 Conley M E (Leathia R)  
 Conner Robt H (Lydia)  
 Conrad Lula E Mrs  
 Cook Claude R (Berta W)  
 Cook Reagan (Cora)  
 Cook Thos L (Anna F)  
 Cook Wade R (Minnie M)  
 Corbin Jno T (Allie M)  
 Corn Geo W (Anna P)  
 Cornell Hattie A, wid Thos,  
 gro  
 Cotterill Wm (Eva)  
 Courtnel Michael P  
 Cowan Jas E (Nannie)  
 Cowan Jas W (Mary J), contr  
 Cowan Robt E (Sophia R)  
 Cowan Thos H (Grace M)  
 Craig Wm C (Ida B), contr  
 Creasman Elistus C (Lura)  
 Creasman Fredk O (Mary)  
 Creasman Louis W (Eliza)  
 Creasman Robt A (Lillian E)  
 Crook Jas L (Julia A)  
 Crook Jno E (Dovie R), bar-  
 ber  
 Crook Lyda P (Lola E)  
 Crook Rebecca E, wid Jasper  
 Crook Thos M (Mollie)  
 Crook Troy (Rubie L)  
 Curtis Benj F (Hattie C)  
 Dalton General R (Cora L)  
 Dalton Hicks (Gertrude)  
 Dalton Pearce H (Edith M)  
 Daves Alfred D (Minnie S)  
 Davis David F (Nancy L)  
 Davis Geo W (Ella P)  
 Davis Leander E (Jennie)  
 Davis Mary L Miss, nurse  
 Davis Merritt N (Mollie J)  
 \*Davis Nathaniel  
 Deaton Rufus L (Claudia)  
 Deaver Philip B (May L)  
 Dermid Jefferson D (Anna)  
 Dickerson Robt G (Bessie)  
 \*Dickey Wm (Ella)  
 Dills Claude M (Dovie)  
 Dinterman Wm E (Annie)  
 Dixon Robt (Mary)  
 Dorland Harry P (Nettie)  
 Dougherty G W (Ruby D)  
 Drake Arlena T, wid Robt  
 Drake Jackson T (Ella J)  
 Drumbheller Benj F (Minnie)  
 Duckett F F (Florence)  
 Duckett Robt C (Mary E)  
 Earwood Wm P (Susan E)  
 Earwood Wm R (Susan M)  
 Ebbs Emma L, wid Jno A  
 Edwards Hubard H (Vernie)  
 Edwards Alfred E (Josie M)  
 Edwards Eugene F (Pearl)  
 Edwards Fabius (Lelia)  
 Edwards Glenn W (Bertha)  
 Edwards Gwyn (Annie M)  
 Edwards Oscar (Hester)  
 Edwards Robt B (Rosa E)  
 Elkins Chas Y (Alice)  
 Elkins Jno D (Augusta T)

## Mrs. Wilder's Hand Laundry

WE SOLICIT YOUR PATRONAGE

Work Done Under Our Personal Supervision

Phone 1354

No. 7 Montford Ave.

E. Wilder, Mgr.

# ASHEVILLE ICE CO.



Wholesale and Retail Dealers in PURE ICE

8 S. Market St.

—:—

—:—

—:—

Phone 72

**ASHEVILLE****COAL CO.****PHONE****40****6 North Pack Sq.****M & W COAL**

W ASHEVILLE

687

W ASHEVILLE

Elkins Robt N (Elizabeth)  
 Elkins Stella, wid Eugene  
 Elkins Susan, wid Chas Y  
 Ellege Andrew (Cordelia)  
 Ellege Garfield (Carrie)  
 Ellenburg Jerome T (Maggie)  
 Elliott Allen (Cornelia)  
 Elmore Ernest E (Kate S)  
 Emblar Marion (Dorathulia)  
 Emery Zora, wid Wm  
 Epley Mary M, wid Chas  
 Eubank Susan, wid Jas  
 Evans Dorcas R, wid Chas A  
 Fairchild Geo W (Eunice C)  
 \*Feimster Robt (Rebecca)  
 Felmet Wm V (Alice M)  
 Ferguson Harvey L (Gertrude)  
 Fisher Claude E (Gertrude)  
 Ford Albert L (Ethel)  
 Ford Jno T (Mae)  
 Ford Wm P (Sarah J)  
 Fordham Montgomery G (Irene T)  
 Foster Edwd (Lillie)  
 Fowler Morris J B (Drusilla)  
 Fox Jas T (Susan V)  
 Fox Jesse  
 Franklin Canada T (Emma)  
 Franklin Melger W (Addie)  
 Freeman Frank M (Cora M)  
 Fullam Clarence L (Eva L)  
 Fullam Jno E (Dora J)  
 Gaddy Harrison (Ella)  
 Gaddy Jno (Annie)  
 Galloway A M (Doska)  
 Galloway Lida E Miss, nurse  
 Galloway Mayse (Vaughtie)  
 Galloway Noah C (Belle)  
 Galloway Susan K, wid Marcus  
 Gardner Garrett D Dr (Fannie L)  
 Garvin Fletcher B (Allie E)  
 Goins Margaret, wid Alex  
 Goode Margaret, wid Thos  
 Gordon Jos W (Laura)  
 \*Gossett Sumpter (Bessie)  
 Graham Geo W (Nettie B)  
 Grahl Herbert (Julia)  
 Grant Jas T (Sallie)  
 Grasty Jas W (Augusta M)  
 \*Graves Jno (Hattie)  
 \*Gray Cleveland (Gertrude)  
 Greenlee Tyra N (Josephine)

J. A. Welsh C. C. Stirewalt  
**Progressive Machine Works**  
 GENERAL REPAIR SHOP  
 All Work Guaranteed at Very Best Prices  
 Opp. Freight Depot ASHEVILLE, N. C.

Guest Vance (Ida)  
 Guthrie Oscar M (Mamie L)  
 Guthrie Robt W (Loretta)  
 Guthrie Thos K (Bertha M)  
 Guthrie Wm A (Texas A)  
 Hall Andrew J (Lilly)  
 Hall Henry L (Nellie L)  
 Hall Saml D (Lilly A)  
 Hall Seabron C (Muncie)  
 Hames Henry E (Eliza)  
 Hamlin Jacob (Nettie)  
 Hampton Chas M (Mary L)  
 Haney Chas (Addie)  
 Haney Wm (Jane)  
 Harden Robt (Dollie)  
 Hardin Monroe M (Mollie)  
 Harper Wm (Mattie)  
 Harper Wm B (Sadie)  
 \*Harris Amanda  
 \*Harris Wm H (Ella)  
 Harrison Caroline, wid Jesse  
 Harrison Thos J (Emma E)  
 Hart Harrison H (Josie)  
 Hawkins Chas A (Anice M)  
 Hawkins Dalthard H (Bertha)  
 Hawkins Jas L (Hester D)  
 Hawkins Ralph A (Meta)  
 Hawkins Zebulon T (Julia S)  
 Hayes Jno H (Nancy L)  
 Hayes Lucy P Mrs  
 Hayes R P (Lucy)  
 Hayes Wm P  
 Hebard Charlotte, wid Ezra  
 Henderson Jas  
 Henderson Wm T (May M)  
 Henrick W H (Cor)  
 Henry Arthur L (Mantie M)  
 \*Henry Cornelius  
 \*Henry Florence  
 \*Henry Geo (Addie)  
 Hensley Geo M (Mattie)  
 Herren Sarah E, wid Henry L  
 Hill Bonnie Mrs  
 Hill Doctor F (Ruth E)  
 Hill Jas B (Delia)  
 Hill Jno T (Sarah E)

**BIGGEST  
BUSIEST  
BEST****Asheville  
Laundry  
Co.**

Phone 2000

12 PENLAND

**J. V.  
Hildebrand****Hitch, Sale  
and  
Feed Stable**58-60  
Biltmore Ave.

Phone 82

**IF** in the market for a Gas Engine let us make you prices  
 it's heavy castings, such as Columns or Building Plates, see us  
 it's a skilled mechanic for Boiler Work, see us  
 you want Machine Work of any kind phone 590

**CAROLINA MACHINERY CO.**

**Founders Machin-  
 ists and Jobbers of  
 Mill and Tannery  
 Supplies**

**PLUMBING**

**HEATING**

# S. M. STEVENS

**No. 1 Ravenscroft Road**

**Phone 1314**

**MODERN HOME HOTEL**  
 H. B. JAMES, Propr.  
**American and European Plan**  
**Excellent Cuisine**  
 Nos. 39 and 32 Broadway  
**Everything New**  
 All Modern Conveniences  
**Asheville, N. C.**  
 Phone 2015

W ASHEVILLE

688

W ASHEVILLE



- Holcombe Wm L (Beulah E)  
 Holland Wm G (Cora L)  
 Hollingsworth A C Mrs  
 Hollingsworth Jno B  
 Hollingsworth Raymond T (Amelia)  
 Hopson Geo B (Nannie E)  
 House Jas (Eliza)  
 Howard David C (Mamie B)  
 Howard Vernon B (Carrie)  
 Howard Wm A (Stella H)  
 Howard Wm E (Ella E)  
 Howell Henry G (Vena)  
 Howell Wm M (Elizabeth I)  
 Huges Geo E (Love T)  
 Hughes H B (Roxie)  
 Hughes Nancv, wid Robt  
 Hughey Wm C  
 Hugill Henry C (Kate)  
 \*Hunt Butler (Love)  
 Hunter Jas R (Nola)  
 Hyatt Nancy J, wid Jas M  
 Hyder Emmett M (Alice M)  
 Idlewild Floral Co  
 Ingle Erastus E (Lilly C)  
 Ingle Finus B (Maggie M)  
 Ingle Fredk C (Cora)  
 Ingle Geo W (Lula B)  
 Ingle Jas B (Sarah A)  
 Ingle Jas V (Lottie)  
 Ingle Jas W (Juanita)  
 Ingle Jno B (Etta S)  
 Ingle Jno E (Mary E)  
 Ingle Lorraine, wid A E  
 Ingle Mack W (Ollie J)  
 Ingle Mitchell A (Claudie)  
 Ingle Robt (Annie)  
 Ingle W B (Clara)  
 \*Jackson Thos (Fannie)  
 Jackson Wm F (Lula)  
 Jarrett David T (Daisy L)  
 Jarrett Jas J (Sadie J)  
 Jarret K B, wid Thos C  
 Jenkins E B Rev  
 Jenkins Eliza, wid Washing-  
 ton

- Jenkins Geo W (Corrie)  
 Jenkins Ralph R (Connie G)  
 Jenkins Robt L (Hattie)  
 Jenkins Vanson J (Lola M)  
 Jenkins W G (Fonnie E)  
 Johnson Chas M (Sarah S)  
 Johnson Frank J (Annie W)  
 Johnson Massenah T (Laura)  
 Johnson Millard A (Addie)  
 Johnson School  
 Jones Annie, wid Wm P  
 Jones Bailey B (Ida V)  
 Jones Geo H (Julia A)  
 Jones Geo H (Nannie E)  
 Jones Herbert K (Genia V)  
 \*Jones Reuben (Hattie)  
 Jones Robt L (Josephine)  
 Jones Stover (Katie)  
 Jones Theodore E (Maggie)  
 Jones Thos M (Harriett)  
 Jones Wm M (Mollie)  
 Jones Zebulon F (Etta M)  
 Joyner Chas B (Nina B)  
 Joyner Jas E (Rosa M)  
 Joyner Jas E Jr (Bessie L)  
 Jump Taylor (Mae)  
 Kelly Ralph O (Mattie L)  
 Kent Fredk (Louise D)  
 Kerr Augustus W (Arah)  
 Kesterson Abraham H (Tempie A)  
 Kesterson J Wm (Hattie)  
 Kille Jas (Mamie E)  
 King Anon (Hattie)  
 King Jesse (Augusta), dray-  
 man  
 \*King Martha wid Columbus  
 King Wm (Myrtle)  
 Kiser Amanda, wid Louis  
 Kiser Connie L (Lilly M)  
 Kiser Theodore C (Lillian)  
 Knight Sarah, wid St Clair  
 Knoblauch G H (Ruth F)  
 Kuykendall Adolphus E (Hannah)  
 Kuykendall Jacob A (Cora)  
 Kyker Mamie, wid Geo  
 Lail Lee P (Cora B)  
 Lamb Jacob B (Elsie J)  
 Lamb Jno N (Sarah E)  
 Lamb Robt S (Addie)  
 Lamb Thos A (Ella)  
 Lamb Arthur E (Bessie H)  
 Lamb Ernest B (Nannie V)  
 Lance Saml B (Angeline M)  
 Lane Jas (Lilly)

**FRANK J. NEVERCEL**  
**BICYCLES**  
 Dealer and Repairer  
 Sundries and Supplies  
 Gun and Locksmith  
 47 W. College St.

**Broadway Pharmacy Co.**  
 We Specialize on Prescriptions and Prompt Delivery Service  
 12 Broadway (Langren Hotel) **Phones 2004-2005**



W ASHEVILLE

689

W ASHEVILLE

Lanning Grover (Cora)  
Lanning Thos D (Martha M)  
La Patra Mabel A Mrs  
Lashley David A (Bessie G),  
florist  
Laughter Chas B (Maggie)  
Laughter Jas F (Lector M)  
Laughter Jos F (Lula L)  
Laughter Thos B (Sarah J)  
Lawing Chas E (Ollie)  
Lawrence Jas C (Lena)  
Lawrence Saml J (Lillian C)  
Lawson Robt (Martha)  
Ledbetter Z T (Martha)  
Ledford Jas D (Dovie A)  
Ledford Lonnie S (Sue L)  
Ledwell Lelia K, wid Jno R  
Lee Martin L (Marion B)  
\*Lincoln Jos P (Emma)  
Lindsey Jas (Milly)  
Lindsey Martha Mrs  
Lineberry Andrew J (Addie)  
Lineberry Chas M (Cora B)  
Lineberry Elizabeth C, wid  
Jas A  
Liner Fredk (Glennie)  
Linville Sallie, wid C F  
Logan A L Miss, mus tchr  
Logan Wm E (Rosa A)  
London Jettie, wid Lec  
Long Jas O (Linnie)  
\*Long Monroe (Fannie)  
Long Oscar (Linnie)  
\*Long Wm (Katherine)  
Long & Sons, blksmiths  
Loudy Dora, wid Wm  
\*Love Claude (Ruth)  
\*Lowry Jno (Ida)  
Lyle Jas H (Savannah E)  
\*Lynch Jos (Etta)  
Lytle Julia, wid Horace F  
McCallister Wm M (Allie)  
McCarrell Saml P (Sarah E)  
McCarson J E (Hannah)  
McCullum Edwd D (Martha)  
McCrary Benj H (Lilly D)  
McCrary Walter S (Mary)  
McCulloh Thos H, gro  
McCulloh Thos M (Fannie)  
McDonald Emma, wid Eugene L  
McElrath Carol M (Asilee)  
McElroy Jno W (Anna M)  
McFarland Isabella, wid  
Richard  
McGlomery Wm A (Elvira)



McGrath Thos H (Lula L)  
McIntyre Lydia J, wid Jas L  
McKenzie Clarence W (Cal-  
lie)  
McKinney Geo P (Lula M)  
\*McMickins Oscar (Nettie)  
\*McMickins Thos (Genie)  
Mace Richd (Roxie)  
Mack Grover C (Ora)  
Mack Jacob A (Julia)  
\*Mackey Maria  
Maney Melvin L (Ava G),  
genl mdse  
Manning Jno F  
Marshall Erey C (Bertie M)  
Martin Julia, wid Frank  
Mathews Jas (Cordelia)  
Mauck Geo W (Mollie)  
\*Maxwell Jas (Fannie)  
Meadows Miriam, wid Ran-  
dall  
Meadows Mitchell (Delia V)  
Meadows Ulysses S (Bettie)  
Melton Andrew S (Margaret)  
Melton David M (Luola V)  
Melton Ruth A, wid Jno W  
Melton Thos (Arra)  
Melton Saml (Margaret)  
Merrimon Jas G (Blanche S)  
\*Metcalf Peter (Julia)  
Michaels Jas (Perniner)  
Middleton Edith M Mrs  
Miller Allen G (Georgia)  
Miller Chas F (Berta M)  
Miller Flonzie M (Stella)  
Miller Hugh (Julia M)  
Miller Jehu J (Josie)  
Miller Jno F (Henrietta)  
Miller Lawrence (Annie)  
Miller Lawrence G (Lucy K)  
Miller Mary E, wid W R  
Miller Robt M (Nellie H)  
Miller Thos C (Janie L)  
Miller Thos H (Martha E)  
Miller Wm D (Mary E)  
\*Miller Wm L (May)  
Miller Jesse R (Theodosia)

**H. L. FINKELSTEIN, Loan Office**  
Trunks and Leather Goods a Specialty  
25-25 Biltmore Av. (S. Main)  
Phone 887

**Charles H. Honess**  
Optometrist  
and Optician

Exclusive Maker of  
**ATLAS SHUR-ON**  
EYE GLASSES

Perfect Glasses That  
Suit Your Eyes

The Home of Ce-  
Rite Toric Lenses

We make a specialty  
of correcting optical  
defects with properly  
fitted glasses

54 Patton Ave.  
Opposite Postoffice

**Moale & Chiles** Real Estate and Insurance  
27 Patton Ave. (2d fl) Phone 661

General Agents United States Fidelity & Guaranty Co.



There is Nothing Better Than the Best

THIS IS IT

W ASHEVILLE

690

W ASHEVILLE

For a Good  
Sanitary Drug  
Store Ring  
924

The Red



Pharmacy

Cor. Charlotte and  
Chestnut Sts.

If you want it  
quick and it's  
kept in a Drug  
Store, get  
us on the line.

Mills Sarah A, wid Wm B  
Mills Wm J (Rebecca)  
Misenheimer Jay E (Katie)  
Mitchell Allen E (Geneva A)  
Mitchell David F (Annie)  
\*Mitchell David J (Matilda)  
Mitchell Thos J (Ada A)  
Moffett Jos (Martha)  
Moffitt Lee F (May B)  
Moody Benj F (Mary J)  
Moody C W (Laura)  
Moody Jno (Mollie)  
Moody W C (Josephine)  
Moody Wm (Azalie)  
\*Moon Jno (Lizzie)  
Moore Albert S (Sallie)  
Moore Arnold (Carric)  
Moore Jas L (Margaret A)  
Moore Lester H (Harriet)  
Moore Lorenza D (Lois L)  
Moore Robt  
Moore Robt C (Ellen M)  
Moore Robt H (Julia)  
Morgan Stephen J (Essie E)  
Morgan Wm R (Maud L)  
Morris Henry P (Mattie G)  
Morrison S Ephraim (Mary  
A)  
Moses Larkin J (Laula L)  
Mosher Edwd A (Helen A)  
Moss Robt B (Edna)  
\*Muldrow Chas (Matilda)  
\*Murdock Chas (Lucy)  
\*Murdock Sidney (Katie)  
Murphy Helen Miss  
Murphy Lee A (Edna W)  
Musser J Albert  
Neal Jno C (Annie)  
Nicholson Authur S (Rachel)  
Nicholson D M (Leona A)  
Nicholson Edwd L (Allie)  
Nicholson Ernest J (Maggie)  
Nicholson G Paul (Maud M)  
Nicholson Jas R (Effie)  
Nicholson Jas H (Delia), gro  
Nix Thos F (Nettie L)  
Nobbitt Thos J (Fannie D)  
Nuckles Geo C (Rose B)  
Odd Fellows Hall  
O'Kelly Solomon D (Donna)  
Olive H J, gro  
Orr Porter B (Emma N)  
Owen Addie R, wid Jno S  
Owen Jesse A (Ida)  
Owenby Josie Mrs  
Owenby Marion, wid Robt L

Owens Zollic W (Etta)  
Parker Jno B (Nora M)  
Parker Lawrence (Nora)  
Parker Robt L (Nannie E)  
Parker Roy R (Annie M)  
Parris Andrew J (Lavonia)  
Patterson Ethel Miss, nurse  
Patterson Jas M (Aviolena)  
Patterson Orlo D (Ethel)  
Peacock Henry F (Maud L)  
Peebles Rufus F (Julia E)  
Peek Jas S (Loula M)  
Pendleton Jas H (Bertha M),  
barber  
Penland Bros, blksmiths  
Penland J Clingman (Bertha)  
Penland Jesec D  
Penland Jno C (Mary C)  
Penland Roselva C (Edith M)  
Penland Wm H (Minnie)  
Peterson W A (Allie V)  
Pharmacy Bldg  
Pinner Geo W (Alice)  
Pinner Jno D (Susie L)  
Pittillo Robt C (Sarah J)  
Plemons Lee  
Posey Humphrey B (Fannie)  
Postell Thos W (Mary H)  
Pottillo Wm L (Emeline)  
Potts Rufus P (Lillian L)  
Potts W P Grocery Co  
Potts Wilson P (R V)  
Powell Walter L (Mattie T)  
Pruett Jno (Tenie)  
Randall Jno E (Susan J)  
Ratcliff Ira (Laura J)  
Rawls Wm D (Lillian E)  
Reagan Ann, wid Wm  
Reagan Jno C (Bonnie R)  
Rector Arthur (Ara M)  
Rector Julius A (Roxie C)  
Rector Robt E (Minnie M)  
Rector Saml L (Anna)  
Redford A F (Elizabeth)  
Redfoot Eva E Miss, nurse  
Redfoot O M Miss, nurse  
Revis Hannibal G (Mollie L)  
Revis Henry C (Lottie C)  
Revis Milton (Daisy)  
Revis Wm C (Margaret A)  
Reynolds Blake O (Lottie P)  
Reynolds Cleveland (Mary)  
Reynolds Dorcas, wid Wm M  
Reynolds Jas R (Maud J)  
Reynolds Wm A (Lilly V)  
Rich Claude E (Stella)

Jesse L. Martin  
Real Estate, City and Suburban Property  
Farms and Timber Lands a Specialty  
3 Harkins Bldg. Phone 852

CALL SHOE CO.

MANUFACTURERS' AGENTS

Sample Room 17 Biltmore Ave.

Phone 1916

# ASHEVILLE PAINT & GLASS CO.

57 Biltmore Ave.

Phone 1779

WHOLESALE AND RETAIL  
Paints, Oils, Varnishes and Glass

Distributors for

JOHN LUCAS & CO., Inc.

W ASHEVILLE

691

W ASHEVILLE

Rich Hiram P Rev (Fannie)  
Riddle Chas A W (Julia A)  
Roberts E W (Hester)  
Roberts Gallatin (Mary A)  
Roberts Jas V (Irene McK)  
Roberts Jno A (Lottie)  
Roberts Wesley L (Clemmie M)  
Robertson S V (Mary)  
Robertson Wm (Pearl)  
Robinson Jas W (Ella)  
Robinson Louis B (Dora)  
Rogers Frank D (Maud G)  
Rogers Jno F (Betsy)  
Roland Richd L (Vista V)  
Rowe Thos E (Hattie)  
\*Royal Park Pressing Club  
Russell Jno Z (Elsie)  
Sage Harry J (Charlotte B)  
Sams Dorothy B Mrs  
Sams Flora C Mrs  
Sams Latta (Minnie)  
Sams Reaben B (Maggie E)  
Sams Robt B (Susan E)  
Sams Thaddeus W (Naomi)  
Scoggins Melmin L (Gertrude)  
Searcy J Boyd (May)  
Sexton Chas H (Lizzie M)  
Sexton Hiram N (Eliza J)  
Sharp Franklin L (Martha J)  
Shelton Jno F (Sarah A)  
Shelton Louis B (Lilly B)  
\*Shepherd Alfred  
Shepherd Frank (Celia)  
Sherlin David W (Cora B)  
Sherlin Fredk O (Nina M)  
Sherlin Geo C (Mary L)  
Sherlin Harrison B (Maud)  
Sherlin Jackson (Kathrine)  
Shieder Geo A (Jessie)  
Shipley Bordie H (Debbie S)  
Shipley Jno J (Essie M)  
Shook Monson D (Sallie K)  
Shook Maurice P (Mabel)  
Shook Oscar (Minnie)  
Shuler Jno W (Cancy N)  
Simpson Belzie, wid Wm  
Sircy Wm G (Tina M)  
Skidmore Leo (Louise M)  
Sloop Lawrence A (Anna E)  
Sloop Wm R (Nannie)  
Smith Douglas (Rebecca)  
Smith Geo R (Lizzie)  
Smith Geo W (Roxie A)  
Smith Henry G (Lula M)

Smith Irvin (Althea)  
Smith Jas S (Stella)  
\*Smith Jno W (Nettie)  
\*Smith Oliver S (Celia)  
Smith Ora, wid Henry  
Smyre Arthur L (Dula)  
Snyder Wm T (Clara W)  
Solerwitz Israel, shoemkr  
Solesby Dock (Agnes)  
Solesby Jno W (Lula)  
Southwick Chas H (Debby J)  
Sparks Carter (Mamie)  
Spivey Jerome (Josie)  
Spivey Jno F (Mary I)  
Spivey Robt L (Ina Z)  
Sprouse Chas F (Cora)  
Starnes Geo H (Terresa E)  
Starnes Walter B (Maggie)  
Steelman Wm A (Dora)  
\*Stewart Jas (Annie)  
Stout Geo W (Lilly M)  
Stroup Arthur E (Etta)  
Stroup Saml (Nannie)  
Sudderth Geo L (Rosa M)  
Sumner Cary (Hattie J)  
Sumner Connely L (Sallie)  
Sumner Edwd M (Lilly M)  
Sumner Francis A (Sallie C)  
Sumner Jesse H (Elizabeth)  
Sumner Leonidas (Eva E)  
Swayne Snowdia Mrs  
Tabor Jno T  
Tabor Osborn (Pearl)  
Taylor Jas R (Zora E)  
Taylor Julia, wid Alfred  
Taylor Mitchell B (Lilly J)  
Taylor Oscar C (Nicha V)  
Teague Isaac M (Ollie A)  
Teague Jas R (Hattie R)  
Teague W O (Connie)  
\*Thomas Rachel, wid Frank  
Thomas W m A (Lillie L),  
cleaning  
Thompson Clarence W (Elizabeth G)  
Tow Jno F (Nora L)  
Towe Mary Mrs  
Towe Vernon F (Ethel)  
Tremont Park Grocery Co  
Van Valkenburgh Jas F (Annie)  
Vaughn Henry A (Cora)  
Vaughn Margaret, wid Wm  
Vaughn Matthew (Mary)  
Vendeville Marinus (Jennie)  
Wallace Jas C

**Falk's Music House**  
High Grade Pianos, Player Pianos, Edison Diamond  
Disc Talking Machines, Victrolas and Graphonolas.  
76 Patton Ave.  
Phone 206

## R. E. Bowles

Paints, Oils,  
Colors. Varnishes, Shingle  
Stains, Brushes,  
Etc.

Muresco for  
Walls and Ceiling  
Decorations

Estimates made  
on Painting  
and Decorations

Phone 407  
28 Broadway

## Take a Policy in The Woodmen of the World

Surplus and Emergency Fund Over \$26,000,000

C. B. McFEE, Dist. Mgr., 139 S. Liberty St., Asheville, N. C.  
BALSAM CAMP NO. 1 Meets every Tuesday Night in the Dhrumor Bldg.

# Weaverville Line

Nine Miles By Trolley From Pack Square to Weaverville.

## Asheville and East Tennessee Railroad Company

7 Broadway.

Asheville, N. C.

### Beaumont Furniture Co.

Incorporated

The Home of  
Furniture  
Values

Stoves, Ranges,  
Mattings, Rugs,  
Household  
Specialties

No. 27 Biltmore Ave.  
Phone 1002  
Asheville, N. C.

### Ottis Green Hardware Co.

Wholesale  
and Retail

11 S. W. Pack Sq.  
and  
9 & 11 Walnut St.  
Phone 53

Call us when in  
need of Hardware  
and save time  
Shopping

#### W ASHEVILLE

692

#### WOOLSEY

Wallen Robt F (Lydia E)  
Walsh Juna P (Ovalene C)  
Wamboldt Miles M Rev  
Mary B)  
Warren Frèdk H (Ella)  
Warren Madison G (Piety L)  
Watkins Angeline, wid Wm  
Watkins Jno C (Ida)  
Watkins Jos E (Etta M)  
Watts Leander C (Addie L)  
Weaver Eugene M (Lillian)  
Weaver J H (Carrie S)  
Weaver Jas M (Minnie G)  
Webb Harley T (Lessie J)  
Webb Susan, wid Meredy C  
Weidler Elam P (Sadie G)  
Welch Jno L (Julia E)  
Wells Horace A (Lura), con-  
tractor  
Wells Robt M (Annie W)  
\*West Ashev A M E Zion Ch  
West Asheville Auto Co  
West Asheville Barber Shop  
West Asheville Cemetery  
West Asheville Graded Schl  
West Asheville Hardware Co  
West Asheville Pharmacy  
West Asheville Pressing Par-  
lor  
\*West Asheville Public Schl  
West Chas M (Magnolia)  
Westall Wm B (Lula E)  
Westside Furn Co  
Whaley Elizabeth S Miss  
Wheeler Jno E (Lizzie)  
Wheeler Merritt (Lilly)  
Whitaker Jno B (Eva M)  
White Ernest C (Eugenia E)  
White Garland B (Birdie A)  
White Lucius H (Mallie B)  
\*Whiteside Dock M (Mira)  
Whiteside Jno U (Martha J)  
Whitney Arthur C (Irma M)  
Whittemore Fannie A, wid  
Jas  
Whittemore Jno F (Laura J)  
Wiggins Danl (Ella V)  
Wild Fannie P, wid Wm B  
\*Williams Jno (Mary)  
Williams Jno B (Florence V)  
Williams Nannie J, wid N A  
Williams Robt J (Mary F)  
Williams Wm B (Annie L)  
\*Wills Lawrence A (Della)  
\*Wills Robt E (Sophie J)  
\*Wills Rufus T (Kathrine)

Wilson Harry W (Ada M)  
Wilson Jas A (Della)  
\*Wilson Thos (Fannie)  
Wilson Wm A (Hattie J)  
Winslow Edwd L (Mary J)  
Wolfe Josephine, wid Jas  
\*Woodard Isaac (Lula)  
Woodbury Frank P (Edith)  
Woolruff Prudy A, wid Jos  
Woody Frank C (Jettie)  
Worley Horace B (Arrina)  
Worley Marcus W (Amelia  
C)  
Worley Robt J (Freda L)  
Worley Wm M  
Wright Edwd B (Maggie E)  
Wright Fredk (Algie)  
Wright Jessie, wid Wm S  
Wright Lee  
Wright Wm H (Amelia)  
Yarbrough Alonzo (Florence)  
Yarbrough Taylor (Pink)  
Loung A M (Florence), gro  
\*Young Jas W (Cora L)  
\*Young Sarah, wid Wm  
\*Young Walter (Carrie)  
\*Young Willie D, mus tchr  
Ziegler Emma R P, wid Am-  
brose A  
Zimmerman Fredk (Bertha)  
Zimmermann Fredk W (Cor-  
die)  
Zimmermann Minnie Mrs  
WOOLSEY (R F D No 1)—  
(Take Merrimon av car)  
Bishop E L  
Bishop T H (Mattie)  
Blackstock T E (Nan W)  
Bradley P P (Harriett)  
Brock N (Ora L)  
Buncombe County Children's  
Home  
Bunn Rowland (Annie)  
Capps J A  
Capps J A (Daisy)  
Chubb A M Miss  
Cornell W S (Mary M)  
Coston O M (Sue M)  
Davis Benj  
Davis W A (Callie)  
Davis T J  
Dillon Fannie A, wid C F  
Duncan A F (Virginia A)  
Duncan J C  
Duncan R W  
Duncan Virginia Miss

## EDWIN McKAY ELECTRIC COMPANY CONTRACTORS AND ENGINEERS

ELECTRIC LIGHTING PLANTS, SUPPLIES, FIXTURES, TELEPHONES, REFRIGERATING PLANTS AND ELEVATORS

35 Biltmore Ave.

PHONE 2816

Asheville, N. C.

# POCAHONTAS COAL

## Pisgah Fuel & Dray Co.

175 ROBERTS

PHONE 1499

WOOLSEY

693

WOOLSEY

**"ASHLYN CAFE"**

Southern Station, Gladstone Bldg.  
 Modern Cafe for Ladies and Gents. Lunches Packed  
 on Short Notice.

PHONE 406 FLORENCE A. CORPENING, Prop<sup>r</sup>

Durham B J (Fannie)  
 East W J (Evelyn)  
 Edmonds J N (Eva)  
 Edwards Carter  
 Edwards Frank  
 Edwards Mattie Mrs  
 Farr Wm (Eva)  
 Farr Susan, wid Wm  
 Felmet C L (Estelle)  
 Freeman J E Mrs  
 Glenn F C (Esther)  
 Hale J H (Leonora)  
 Hamilton E G (Emma)  
 Herron J R (Lizzie)  
 Hunnicutt Eulius  
 Ingle H H (Ollie)  
 Justice C N (Irene)  
 Kimberly Janie C, wid T M  
 Kimberly Jno.  
 King Chas (Hattie)  
 King H L (Mattie)  
 Lauerhass Geo (Caroline)  
 Lewis Margaret Miss  
 Long R A  
 McConnell J H (Ella)  
 Maney W D, gro  
 Masters F P (Burr)

Masters W E  
 Melton G E (Leila)  
 Mills H C (Annie)  
 Moore J W (Maude)  
 Moore Mattie, wid J C  
 Moyles M G Miss  
 Poole Bros' Co, plant  
 Poole Emily L rs  
 Poole Geo R (Lillian)  
 Potter L A Mrs  
 Rawls C T (Sarah)  
 Rayfield T C (Dora)  
 Rice A C (Mary E)  
 Rice E P  
 Rice M Alice Mrs  
 Roath Warrington D  
 Roberson F D (Marietta)  
 Roberson J A (Mary)  
 Roberts J M Rev  
 Rogers C H (Josephine)  
 Sayre M E Mrs  
 Seyd Wm  
 Stephenson T A  
 Sumner B H (Annie M)  
 Turnbull A L Mrs  
 Turnbull R A  
 Walser F T (Bruce)  
 Weaver W T Capt  
 Wells W W (Jessie)  
 Westall Jack (Mary)  
 Westall J M (Minnie)  
 White M E Mrs  
 Whiteside C M (Louise)  
 Wiblin G E (Loah)  
 Wolfe S M (Kate)  
 Woolsey Hall

**Electric  
 Fat Irons**

**Phone 69**

**Asheville Power & Light Co.**

## The City Directory

Affords you the best medium for reaching all classes of people, and insures you a wide-spread publicity at a cost small in proportion when compared to that of other mediums.

SEE THE DIRECTORY MAN.

# Meats

# Kiibler & Whitehead

CITY MARKET

PHONES, 832 and 833

# Life Insurance Co. of Virginia

Organized 1871

Richmond, Va.

J. T. Sheehan, Supt. Rooms 3-4-5 Maxwellton Bldg., Patton Ave. and Church St., Asheville

Issues the most approved forms of Life Insurance Contracts from \$500.00 to \$50,000.00 with premiums payable quarterly, semi-annually and annually.

**Britt & Conner**

Merchandise Brokers

"Gold Medal"

AND

"Dolly Varden"

Flour are the Best

Phone - 1471

Electrical Bldg. Asheville, N. C.

## 1915 MISCELLANEOUS 1916

ASHEVILLE, N. C.

City, County, State, United States Government, Churches, Schools, Clubs, Secret Societies, and much other Useful Information.

NOTICE—This is not a regular part of the Directory, but we desire to make it as complete as we can, therefore we will gladly insert any proper information furnished us in time.

CITY GOV

694

CITY GOV

### CITY GOVERNMENT

(City Hall, e Pack Sq)

Asheville City Mayor and Commissioner of Finance—J E Rankin

Commissioner of Public Safety—D Hiden Ramsey

Commissioner of Public Works—J G Stikeleather  
Secretary-Treasurer — F L Conder

Asst Secretary-Treasurer — Miss L G Williamson

Attorney—Marcus Erwin  
Bacteriologist—L M McCormick

Building Inspector—E E McDowell

Chief of Police—L E Perry  
Chief of Fire Dept—J H Wood; A L Duckett asst

Chief of Detectives — C N Lominac

City Engineer—B M Lee; J J Turnbull asst

Electrician and Examiner of Moving Picture Operators—A L Duckett

Health Officer—Dr C V Reynolds

Meat Inspector—T E Patton  
Milk Inspector—Dock Ledbetter

Municipal Incinerator — 110 William. J C Estes mgr

Plumbing Inspector — J L Enoch

Plumber—E M Israel  
Police Matron—Miss Donnie Blackwell

Stable Foreman—J B Burgin  
Supt of Schools—Harry Howell

Supt of Streets—J B Frady  
Supt Market—T E Patton;

C C Clark asst  
Supt Water Dept—W V Wilson

Tax Collector—C H Bartlett;  
L W Cherry, J W Eidson, J R Treadway deputies

City Jail—City Hall. B F Blackwell jailor

City Reservoir—College nr Poplar

Board of Auto Examiners—D H Ramsey, A L Duckworth, W D Ross

### Police Department

Chief—L E Perry  
Chief of Detectives—C N Lominac

Captain of Police—R F Lee,  
J A Lysterly, Mark Sprouse

Court Officer—W G McDowell

1st Sergt and Clerk Police Court—G A Digges Jr

2d Sergt—C M Cherry  
Lieutenant of Detectives—

Fred Jones  
Detectives—O M Davenport, H T Dillingham

Patrolmen—J M Bradley, W W Britt, G O Drake, H D Duckett, A J Floyd, J N Hyder, J C Ledford, J B McIntosh, H E Miller, W M Moore, C L Pinner, V E Roberts, C T Shytle, Jacobs Smith, C H Snyder, W D

**D. G. DEVENISH**  
PUBLIC ACCOUNTANT

Periodical Audits, Books Closed and Financial Statements Rendered. Books Opened for New Corporations, Firms or Individuals.  
Room 9 Citizens Bank Bldg. Asheville, N. C.

**J. C. McPHERSON**  
SLATE AND TIN ROOFING  
Vulcanized Iron Work, Hot Air Furnaces  
73 BROADWAY PHONE 133

**PLUMBING**  
STEAM AND HOT WATER  
**HEATING**

CITY GOV

CITY GOV

Taylor, M Y Angle
Patrol Chauffeur—J M Baxter
Police Matron—Miss Donnie Blackwell

Police Court
(City Hall)

Convenes every morning (except Sunday) at 9 o'clock
Special Juvenile Court every Wednesday at 3 p m
Police Justice—J Frazier Glenn
Clerk—G A Digges Jr
Court Officer—W G McDowell

Fire Department
(East Pack Square)

Chief—J H Wood
Asst Chief—A L Duckett
Supt Alarms—A L Duckett
Secretary—L W Jeaneret
Hose Co No 1—E W Davis
Capt, Gus Calloway 1st foreman, H S Burroughs sec-treas, T H Brown plugman, W D Ross chauffeur, B F Matthews asst chauffeur

Firemen—W A Bryson, E B Frady, R C Hawkins, E M Israel, E E McDowell, O F Meadows, F L Myers, Robt Piercy, F S Sluder, L C Sluder, C M Warren
Hose Co No 2—W B Frady chauffeur

Hook and Ladder Co No 1—R B Hampton capt, J B Harrison 1st foreman, J V Hildebrand 2d foreman, G E Brown sec-treas, L L Rhodes chauffeur, B F Matthews asst chauffeur

Firemen—S A Rector, W V Wilson, J H Koon, F H Hill, W C Johnson, Jno O'Donnell, J D Cole, E D Penland

Fire Alarm Stations

In case of fire, phone 1000
12 Woodfin and Charlotte
14 Haywood and Flint
15 Montford and w Chestnut
16 Charlotte and Edwin Place
18 South Beaumont and Pine
21 Winyah Sanitarium

22 North Main and Hillside
25 Asheland av and Philip
29 Liberty and Hillside
31 Montford av and Zillicoa
33 Battery Park Hotel
34 Government cor Haywood
39 Pearson Drive and Watauga
41 Ora and John
44 Victoria rd and Livingston
47 Blanton and Phifer
48 Depot and Roberts
49 Jefferson Drive and Park av
55 "Ravenscroft"
66 Asheland av cor Patton av
77 Power Sta Avery st
99 Hans-Rees Tannery
127 Pine and Mountain
128 Central av and Orange
136 College and Pine
137 North Main and Starnes av
138 Montford av and Cullowhee
145 Chestnut and Charlotte
146 Jefferson Drive and West Haywood

153 Chestnut and Merrimon av
154 South French Broad av
163 Southside av and McDowell
164 Cumberland av and Blake
172 Valley and Atkins
173 The Manor, Charlotte
235 East and North Main
246 North Main and Woodfin
254 Cherry and Flint
262 Montford av and Haywood
324 Patton av and w Haywood
343 West Haywood and Roberts
352 French Broad and Patton av
364 Asheland av and Silver
425 Passenger Depot
432 South Main and McDowell
453 South Main and Southside
462 Pack Square and Patton av
Firemen's Drum Corps—Ernest Sluder pres, Theo Brown sec-treas, J H Koon drillmstr

West Asheville City Government

Mayor—A L Bright
Clerk J N Jarrett
Building Inspr—J W Cowen
Chief of Police—J H Sumner
Chief of Fire Dept—W H Wright, Co No 1
Chief of Fire Dept—A M Young, Co No 2
Board of Aldermen—A L

REST BUSIEST

12 PENLAND

PHONE 2000

Asheville Laundry Co.

Wm. A. Barnhill

American National Bank Building

Commercial Artist

Designs and Illustrations
Art Leatherwork
Mountain Made Pottery
PICTORIAL PHOTOGRAPHY
Special Albums of Western North Carolina Views Made to Order

# Asheville Dray, Fuel and Construction Co.

Heavy Hauling of all kinds

**WE FURNISH  
BUILDING STONE**

Moving Furniture a Specialty

Cor. College & Broadway

Phone - - 223

CITY GOV

696

STATE GOV

Bright, E B Atkinson, C M Dills, W V Felmet, J C Penland, and R M Miller  
Board of Health—Drs P B Orr, W C Bronson and G D Gardner

**Biltmore Village Officials**

Mayor—J P Kitchen  
Police—F L Sharpe, L R Moffitt, C L Taylor  
Commissioners—J C Lipe, E W Dodd, L W Elias

**BUNCOMBE COUNTY GOVERNMENT**

Court House—57-71 e College  
Auditor—Edgar M Lyda  
Board of Commissioners—W E Johnson chairman, J M Brookshire, Jasper H Cole  
Board of Education — W H Hipps supt, J D Murphy, Pink Gaston, J Henry Sams  
Coroner—Dr E R Morris  
Health Officer—Dr D E Sevier  
Register of Deeds — J J Mackey  
Road Engineer—C H Neal  
Sheriff—E M Mitchell  
Solicitor (5th Jud Dist)—J E Swain  
Superior Court Clerk—Jno H Cathey  
Superior Court Jodge — Hon Frank Carter  
Superior Court Stenographer — Mrs C S Williams  
uperintendent of Shhools — W H Hipps  
Surveyor—Otto L Israel  
Tax Collector—B A Patton  
Treasurer—J Ed Brookshire  
Children's Home (The) — Woolsey (R D 1) end of Merri-mon car line, Mrs L A Weed supt

**STATE GOVERNMENT**

(Capitol at Raleigh)  
Governor—Lock Craig  
Lieut Governor — Elijah L Daughtridge  
Secy of State—J B Grimes  
Auditor—Wm P Wood  
Treasurer—B R Lacy

Supt of Instruction—J Y Joyner  
Atty General—T W Bickett  
Com'r of Labor—M L Shipman  
Senator (Buncombe) — Zebulon Weaver  
Representatives (Buncombe) — Harry Nettles, Gallatin Roberts  
State librarian—M O Sherrill  
Adjutant General—L W Young  
Commissioner of Agriculture — W A Graham  
Insurance Commissioner—J R Young  
State Board of Health—Dr W S Rankin sec-treas  
State Board of Examiners in Optometry—J W Taylor sec  
State Chemist—B W Kilgore  
State Geologist—J H Pratt  
State Veterinarian — W G Christman  
State Corporation Commissioner—E L Travis, chairman; W T Lee, G W Pell, A J Maxwell chief clk  
Governor's Council—Secy of State, Auditor, Treasurer and Supt of Public Instruction  
State Board of Education — Composed of the Governor, Lieut Governor, Secy of State, Treasurer, Auditor, Supt of Public Instruction and Attorney General  
Board of Public Buildings and Grounds—The Governor, Secy of State, Treasurer and Atty General  
State Board of Pensions—The Governor, Auditor, Treasurer and Atty General  
**Supreme Court**  
The Supreme Court meets on the first Monday in February and last Monday in August  
Chief Justice—Walter Clark, Raleigh N C  
Associate Justices — Geo H Brown Jr, Washington, W A Hoke Lincolnton, Platt D Walker Charlotte, W R Allen

**T. P.  
Johnson  
& Co.**

**Sheet Metal  
Workers**

All Kinds of Roofing, Guttering and Conductor Work, Metal Ceiling, Skylights and Galvanized Iron Cornices

Office and Shop  
69-71 Biltmore Av.  
Phone 325

**THE MOORE PLUMBING CO.**  
*Sanitary Plumbing*  
Steam and Hot Water Heating, General Tin and Metal Work, Hot Air Furnaces  
17 E. College Phone 1025

## The BATTERY PARK BANK

ASHEVILLE, N. C.

City, County and State Depository

Capital \$100,000.00

Surplus and Profits \$170,000.00



# MAPLE FLOORING

HARDWOOD LUMBER OF ALL KINDS

**Richmond Lumber Company, Inc.**

4th & Stockton, Richmond, Va.  
see Adv. Opposite Page 351

STATE GOV

697

U S GOV

Goldsboro

Clerk—J L Seawell, Raleigh N C

The examination of applicants to practice law to be conducted in writing, takes place on the first Monday of each term and at no other time. The docket for the hearing of cases from the First Judicial District will be called on the Tuesday next succeeding the meeting of the court and from other districts, on Tuesday of each succeeding week, in numerical order, until all the districts have been called

### Superior Courts

The State is divided into twenty Judicial Districts, and for each a Judge and Solicitor are elected. Judges are elected by the State at large; the Solicitors by their respective Districts

### Calendar Superior Courts Buncombe County

(Fall Terms, 1915)

Criminal term, 8th Monday before 1st Monday of September

Civil term, 3 weeks, 3d Monday before 1st Monday of September

Criminal term, two weeks, 2d Monday after 1st Monday of September

Civil term, three weeks, 4th Monday after 1st Monday of September

Civil term, two weeks, 7th Monday after 1st Monday of September

Criminal term, one week, 9th Monday after 1st Monday of September

Civil term, three weeks, 12th Monday after 1st Monday of September

(Spring Term, 1916)

Criminal term, two weeks, 8th Monday before 1st Monday of March

Civil term, three weeks, 6th Monday before 1st Monday of March

Civil term, three weeks, 3d

Monday before 1st Monday of March

Criminal term, three weeks, 2d Monday after 1st Monday of March

Civil term, three weeks, 5th Monday after 1st Monday of March

Civil term, three weeks, 8th Monday after 1st Monday of March

Criminal term, two weeks, 11th Monday after 1st Monday of March

Supreme Court—Terms begin 1st Monday in February and 4th Monday in August. Nineteenth District appeals will be called fifteenth week of term

Fall Terms—Docket—December 1915, November 1915. Call —December 1916, November 1916

Spring Terms—Docket—May, 1916

### State Asylums and Hospitals

The Blind Asylum and Asylum for Colored Deaf and Dumb are located at Raleigh

The Deaf and Dumb Asylum for whites is located at Morganton

North Carolina Hospital—located at Raleigh

Eastern Hospital—located at Goldsboro

State Hospital—located at Morganton

The penitentiary is located at Raleigh

### UNITED STATES GOVERNMENT

President—Woodrow Wilson, New Jersey

Vice-President—Thomas Marshall, Indiana

Secretary of State—Robt Lansing

Secretary of Treasury—W J McAdoo, New York

Secretary of War—L M Gorman, New Jersey

Secretary of Navy—Josephus Daniels, North Carolina

Attorney General—James Mc-

**L**IFE, HEALTH and ACCIDENT

**I**NSURANCE COMBINED IN ONE

**F**ORM OF POLICY.

**E** ALSO 20 YEAR ENDOWMENTS.

**&** Liberal Straight Life Contracts.

**H**OME COMPANY.

**E**NTIRELY SAFE AND STRONG.

**A**CCIDENTS ARE FREQUENT,

**L**IFE IS UN-CERTAIN

**T**AKE ONE TODAY

**H**OME MONEY HOME SPENT

Imperial Mutual Life & Health Insurance Co.

HOME OFFICE: ASHEVILLE, N. C. PHONE 495

**Moale & Chiles** Real Estate and Insurance

27 Patton Ave., [Ad. #1] Phone 661

City and Suburban Property FARMS and TIMBER LANDS

# WESTERN CAROLINA REALTY CO.

REAL ESTATE BROKERS—LOANS AND INVESTMENTS

Phones: Office 974, Residence 14.

10 N. Pack Sq. and 9 E. College.

J. W. Wolfe, Sec'y. & Treas.

**Goode & Hage (Inc.)**

**PRESCRIPTION DRUGGISTS**

"There is life in every drop of our medicines,  
when we fill your prescriptions you live."

Phone 718

66 Patton Ave., Opp. P. O.

## U S GOV

688

U S GOV

Reynolds, Tennessee  
Postmaster General—Albert  
Burlison, Texas  
Secretary of Interior—F K  
Lane, California  
Secretary of Agriculture—D F  
Houston, Missouri  
Secretary of Commerce—W C  
Redford, N Y  
Secretary of Labor—W B  
Wilson, Pennsylvania  
Speaker of the House—  
Champ Clark, Missouri  
Senators (N C)—Simmons  
and Overman  
Congressman (10th Dist N C)  
—J J Britt

### United States Courts and Offi- cers

#### United States Court of Appeals

Judges—C A Woods, Marion  
S C; Jeter C Pritchard, Ashe-  
ville N C, and districts as desig-  
nated from time to time by cir-  
cuit judges  
Clerk—H T Maloney, Rich-  
mond Va

#### United States District Court

(Western District of North  
Carolina)

Judge—Jas E Boyd, Greens-  
boro N C

Clerk—W S Hyams, Asheville  
N C

Deputy Clerk—Miss M L  
Rorison, Asheville N C

Court convenes at Greensboro  
first Monday in June and Dec-  
ember; at Statesville, third  
Monday in April and October;  
at Asheville, first Monday in  
May and November; at Char-  
lotte, second Monday in April  
and October; at Wilkesboro, 4th  
Monday in May and November;  
at Salisbury, 4th Monday in  
April and October

District Attorney—W C Ham-  
mer, Asheboro N C

Assistant District Attorney—  
Clyde Hoey, Shelby N C

United States Marshal—Chas  
A Webb

Chief Deputy—J Y Jordan;

deputies, J F Garner, J D Pool  
United States Commissioner  
—Theo D Shelton  
Internal Revenue Agent—W  
H Chapman, Greensboro N C  
Deputy Collectors—J M New-  
ton, J A Galloway  
Special Employee—Jno F  
Cabe

#### United States Post Office

(Patton av, n e cor Haywood)

Postmaster—Owen Gudger  
Asst Postmaster—J C Brad-  
ford

Inspector—Geo W Lumpkin  
Office hours—General delivery

Parcel Post and Stamp Win-  
dows open from 8 a m to 7 p m

Money Order windows open  
from 8 a m to 5 p m

Registry window open from 8  
a m until 6 p m

City Delivery—Two deliveries  
(excepting Sundays) in resi-  
dence districts; leave office at 9  
a m and 3:30 p m

Three deliveries daily (except-  
ing Sunday) in business district;  
leave office at 7:30 a m, 9:30 a m  
and 4:15 p m

Parcel Post Delivery—one de-  
livery each day, leaving office at  
9 a m

No delivery on Sunday except  
of matter received bearing spe-  
cial delivery stamps

Collections of mail from street  
mail boxes made by all carriers  
on regular trips and by special  
mail collectors at 12:30 and 1:15  
p m, last collection made at 8:30  
p m

Money Order Clerk—G M  
Foster

Registry Clerk—Miss Flor-  
ence Voorhies

Stamp Clerks—Miss Katherine  
Rollins and W B Mitchell

General Delivery Clerk—S L  
Ray

Mailing Clerk—Roy P Brown  
Superintendent Mails—F L  
Birkemeyer

Distributing Clerks—E C  
Featherstone, R M Hawkins, C  
V Brown, E R Echerd

R. P. Hampton  
Geo. Graham

**HAMPTON**

&

**GRAHAM**

**Electric Co.**

14 W. College St.

Asheville, N. C.

Phone 1047

**Electrical**

**Contractors**

W. M. F. JOHNSON, Prop.

PHONE 2231

## BIG 400 PRESSING CLUB

Cor. Market and College Streets—Down Stairs

**CLEANING, PRESSING, DYEING AND REPAIRING**

E. W. SWEPSON, Tailor

ASHEVILLE, N. C.

## U S GOV

699

## ORGANIZATIONS

Substitute Clerks—M V McGlamery and C F Towe

Assistant Money Order Department and Box Rent Clerk—Miss Louise L Branch

Night Clerk—I W Bouton  
Forwarding Clerk—Miss Hattie D Rollins

City Letter Carriers — J F Cunningham, N W Fain, B F Good, M M Hayes, Neil Lee, E L Mace, J C Melton, W F O'Rear, H B Ray, J B Simpson, Fergus Stikeleather Jr, J A Ware

Sub Carriers—C V Chandler, L L Huffman, W O Phillips, Haskew Shook

Special Delivery Messengers—E L Bishop, W E Fletcher

**Rural Letter Carriers**

R F D 1—W E Fitzgerald

R F D 2—Fred P Masters

R F D 3—Fred T Walser

R F D 4—Robt Cassada

R F D 5—Roy Schreyer

Railway Postal Clerks—W P Abbey, H Acker, B B Brooks, W H Clark, H G Cliff, T C Duckett, Wallace Galloway, R E Ernest, E H Fanning, J E Gudger, W W Gudger, C W Parham, J F Phifer, R C Roberts, W D Tennant, M A Whittemore, A W Willis, C F Wood, G P Younginer

Glen Rock Station of the Asheville Post Office—372 Depot st; D W Parham supt, T N Henry clerk

Asheville School Rural Station of the Asheville Post Office—located at the Asheville School in West Asheville; C A Wrinn clk in charge

**Banks**

American National—Patton av cor Church; capital \$300,000.00; surplus, \$15,000.00; L L Jenkins pres, J G Merrimon and Henry Redwood v-pres, A E Rankin cashier, J K Dixon Jr asst cashier

Bank of West Asheville—West Asheville, N C; capital \$10,000;

C D Carter pres, R M Wells v-pres, H B Posey cashier

Battery Park—13-15 Patton av; capital \$100,000.00; Tench C Coxie pres, Erwin Sluder v-pres, J Eugene Rankin cashr, C Rankin asst cashr

Central Bank and Trust Co—s Pack Sq; capital \$50,000.00; Chas W Brown pres, W B McEwen v-pres, Wallace B Davis cashr

Citizens Bank—Patton av cor Haywood; capital \$50,000.00; Edwin L Ray pres, Geo A Murray v-pres, Jno A Campbell cashr

Southern State—406 Depot; capital \$25,000; L B Rogers pres, S Sternberg v-pres, R L Francis v-pres, R E Currence cashr

Wachovia Bank & Trust Co—34-36 Patton av; capital \$1,350,000.00, surplus \$465,782.49; T S Morrison chairman and v-pres, W B Williamson cashr, S M Hanes asst cashr, P C Blackman mgr Insurance Dept

**Building and Loan Associations**

Blue Ridge Building and Loan Assn—1 Haywood; J E Rankin pres, H Taylor Rogers v-pres, Edwin L Ray sec-treas, Julius C Martin atty, A H Cobb auditor  
Home Building & Loan Assn—45 Patton av; F R Hewitt pres, C W Brown v-pres, S L Forbes sec-treas

**Business Organizations**

Asheville Board of Trade—7-8 Temple Court; R S Jones pres, N Buckner sec

Asheville Merchants Assn—28½ Broadway; L B Rogers, pres, F S Smith v-pres, Miss E L Stephenson sec, Bernard Elias treas

Asheville Builders' Exchange—57 Biltmore av; E J Boyles pres, J C Cauble v-pres, B H Pace sec, S M Stevens treas

Greater Western North Carolina Fair Assn (The) — R C Crowell pres

**Photography****PORTRAITS****Commercial**

"Land of the Sky"  
Views

Local View  
Post Cards

**Pelton &  
Higgason**

Next to  
Princess Theatre  
ASHEVILLE, N. C.

**Veterinary Hospital and Riding School**

149 Patton Av.

(Graduate of Cornell University)

Phone 2667

**DR. M. M. LEONARD, Veterinarian**

J. J. POLLARD, Riding and Driving Instructor. Res. Phone 810

**WE APPRECIATE YOUR BUSINESS**

**SERVICE** — **(D. S. SCHANDLER)** — **POLITENESS**

SOCIAL SMOKE SHOP

8 Biltmore Ave.

**AN UP-TO-DATE CIGAR STORE FOR MEN WHO KNOW**

Now, Any Time,  
All the Time

**SUNNY SMOKE SHOP**

D. H. FATER, Proprietor  
3 Haywood Phone 102

ALL THE BEST CIGARS  
AND TOBACCO  
NEWSPAPERS, MAGAZINES  
AND PERIODICALS

**CEMETERIES**

700

**CHURCHES**

**Cemeteries**

Asheville Cemetery—Cemetery and Pearson Drive; W S Cornell supt, G H Cochran asst supt

Hebrew—Cemetery Drive; W S Conell supt

Newton Academy Cemetery—Biltmore av. nr Forest Hill rd  
South Asheville Cemetery—S Asheville nr Haw Creek rd

West Asheville—W Asheville; W E Howard, W E Logan and H A Brown directors; J Boyd Searcy care-taker

**Christian Associations**

Associated Charities—160-162 Biltmore av; Miss M Pearl Weaver sec, Miss Jane M Brown dist nurse

Young Men's Christian Association—27 Haywood; Edwin B Brown sec, R W Hammerslaugh asst sec, Julius C Martin pres, D L Jackson v-pres, C P Rigler asst sec, Thos J Rickmon treas, A G Barnet rec sec, Harry M Dill phys director

Young Women's Christian Assn—78 Biltmore av; Miss E Grace Miller genl sec, Miss Georgia Dennis cer sec

\*Young Men's Institute—29 Eagle; N M Martin sec

**CHURCHES—White**

**Baptist**

Calvary Baptist—Hill st, W Asheville. Rev M A Jenkins pastor  
Chunn's Cove Church—Chunn's Cove

First—College cor Spruce. Rev C B Waller pastor; A S Ruby asst pastor. Sunday School 9:30 a m; preaching 11 a m and 8 p m

French Broad Avenue—61 Bartlett. Rev Jno Bomar pastor. Services 11 a m and 7:30 p m

North Asheville Mission—20 Centre. Rev A I Rudy acting pastor

South Asheville—South Asheville. Rev Hunt pastor

South Biltmore—18 Summit, S Biltmore. Rev M A Jennings pastor

West End—53 Buxton. Rev J B Grice pastor. Services 11 a m and 8 p m

**Christian**

Christian — Haywood opp Flint. Rev P H Mears pastor. Sunday school 9:30 a m; preaching 11 a m

**Christian Science**

First Church of Christ, Scientist—66 n French Broad av. Mrs Albright 1st reader, Lloyd Lindsay 2d reader

**Episcopal**

All Souls'—Angle cor Swan, Biltmore. Rev R R Swope rector. Sunday services 11 a m and 5 p m; Sunday school 3:15 p m  
Chun's Cove—Chunn's Cove. Rev W F Rice rector

Grace Memorial—Grace. Rev Walter S Cain pastor

St Mary's Parish—Charlotte cor Macon av. Rev Chas M Hall, M A, rector. Services at 8 and 11 a m

Trinity—Church cor Aston. Rev Wyatt Brown rector; holy communion 8 a m; litany and holy communion 11 a m; sermon 8 p m; Sunday school 10 a m

**Hebrew**

Beth Ha Tephilla Synagogue—69 n Spruce

Bickercholim Synagogue—21 s Liberty

**Lutheran**

Emanuel Evangelical—French Broad cor Philip. Rev W D Peters pastor; Sunday school 9:45 a m; preaching 11 a m

**Methodist**

Balm Grove M E (South)—Haywood rd, W Asheville. Rev J F Armstrong pastor

Bethel M E (South)—Blonton cor Phifer. Rev J C Hall pastor

Central M E (South)—Church nr Patton av. Rev J H Barn-

**Asheville  
French Dry  
Cleaning  
Company**

4 N. Pack Sq.

Office Phone 389

Plant Phone 326

**Odorless  
Cleaning**

**Silk Gloves  
Opera Coats  
Draperies, Laces  
Feathers, Slippers  
Gloves, White Furs  
Coat Suits  
Portieres, Rugs**

**HATS CLEANED  
AND BLOCKED**

**Merchant  
Tailoring**

J. C. WILBAR, Prop.  
4 N. Pack Sq.  
PHONE 389

**BON MARCHE**

**"Dry Goods and Ready-to-Wear Apparel of Quality."**

Cor. Lexington and Patton Aves.

Phone 2500

# Pisgah Fuel & Dray Co.

# COAL

All Grades of Domestic COAL

OFFICE & YARDS 175 ROBERTS

PHONE 1499

## CHURCHES

701

## CHURCHES

hardt pastor; Sunday school 9:45 a m; preaching 11 a m and 8 p m  
First M E—14 n Breach Broad. Rev F W Stanton pastor; Sunday school 9:45 a m; preaching 11 a m

Haywood Street M E (South)—297 Haywood. Rev E Marvin Hoyle pastor; preaching 1 a m and 8 p m; Sunday school 9:30 a m; prayer meeting Wednesday 8 p m

Hill Street M E Church—80 Hill Meth Protestant—Merrimon av cor Hillside. Rev C F Bates pastor; Sunday school 9:45 a m; preaching 11 a m and 8 p m

Mt Pleasant—Grace (R D 1) North Ashev M E (South)—49-51 hestnut. C Rev Danl Atkins pastor; Sunday school 9:45 a m; preaching 11 a m and 7:45 p m

South Biltmore—Summit, S Biltmore. Rev Jas W Campbell pastor; Sunday school 9:45 a m; preaching 11 a m and 8 p m, 2d and 4th Sundays

West Asheville—Rev J F Armstrong pastor. Services at 11 a m and 7:30 p m

### Presbyterian

First—Church nr Patton av. Rev R F Campbell pastor. Sunday school 9:30 a m; preaching 11 a m and 8 p m; prayer meeting Wednesday 4:30 p m

Oakland Heights—Biltmore av cor Victoria rd. Rev Thos A Cosgrove pastor; Sunday school 9:45 a m; preaching 11 a m

Ora Street—96 Ora. Rev A M MacLaughlin pastor

Presbyterian Chapel—West Asheville. Rev P P Winn in charge; Sunday school 9:30 a m; preaching 1st and 2d Sundays at 8 p m

### Roman Catholic

St Lawrence—95-97 Haywood. Rev P F Marion pastor. Masses daily 7:30 a m; Sunday low mass 8 a m and 11 p m

**Seventh Day Adventist**  
Seventh Day Adventist—238 Haywood. Elder H E Robinson pastor

**Salvation Army**  
Jno Bouterse adj. Srevices 8 p m every night (except Monday); Sunday school 2:30 p m

**Missions**  
North Asheville Mission—499 Broadway. D W Cauble supt

## CHURCHES—Colored

**Baptist**  
First—Pine nr Hazzard. Rev F A Harris pastor  
Missionary — 151 Livingston. H M Holloway pastor  
Mt Zion Baptist Church—55 Eagle. Rev Jacob Nelson pastor

New Bethel—502 s French Provident—109 Black

**Episcopal**  
St Matthias—Valley nr Beaumont. Rev J T Kennedy rector

**Holiness**  
Apostolic Mission—81 Gudger

**Methodist**  
Berry Temple M E—246 e College. Rev C K Brown pastor

Hopkins Chapel (A M E Zion)—217 e College. Rev M D Smith pastor

St James (A M E)—Pine nr Hildebrand. Rev C H King pastor

South Asheville (A M E Zion)—Clayton Hill, S Asheville. Rev Saml J Spurgeon pastor

Southside (A M E Zion)—198 Southside av. Rev W C Adams pastor

Varick Chapel (A M E Zion)—80 Hill. Rev E J Dodson pastor; preaching 11 a m and 8:30 p m; Sunday school 10 a m

West Asheville (M E)—Haywood rd, W Ashev. Rev W E Clapp pastor

West Asheville (A M E Zion)

LIGHT AND POWER

Asheville Power and Light Company

PHONE 69

# Poultry Kiibler & Whitehead

CITY MARKET

PHONES, 832 and 833

# Life Insurance Company of Virginia

ORGANIZED 1871

Richmond, Va.

J. T. Sheehan, Supt. Rooms 3-4-5 Maxwellton Bldg., Patton Ave. and Church St., Asheville

Has won the hearty approval and active support of the people by its promptness and fair dealing during the FORTY-FIVE YEARS of its operation.

## CHURCHES

—Haywood rd. Rev J H Davis pastor

### Presbyterian

Calvary Presby Church—Market n e cor Eagle. Rev C B Dusenbury pastor

Livingston—72 Livingston

### Sanctified

Macedonia Sanctified—59 Max Seventh Day Adventist

Seventh Day Adventist—37½ Sycamore

### CLUBS

Albemarle Club — Albemarle Park. T W Raoul pres, A H Malone sec

Asheville Club—Haywood cor Battery Park pl

Asheville Motor Club—Meets 2d Thursday each month, Board of Trade rooms, 8 p m. M H Fletcher pres, S P Burton vice-pres., D L Jackson sec-treas

Asheville Country Club — Charlotte nr city limits

Eagles Club — Broadway nr Woodfin. X B Lange treas

Elks Club — Haywood cor Walnut

## EDUCATIONAL

### (City Schools)

Supt's Office—Asheville High School. Harry Howell supt

Asheband Avenue — 190-124 Asheband av. Mrs Minnie C Pickens prin

High School — College cor Oak. M K Weber prin. 25 Spears av

Montford Ave—80 Montford av. C T Carr prin

Murray — 46 Tiernan. Mrs Ella B Monroe prin

Orange St—Orange nr Central av. W J Barton prin

Park ave—Park av s e cor Haywood. Miss Queen M Carson prin

### (Colored)

Catholic Hill — Valley cor Catholic av. W S Lee prin

Hill Street—81 Hill. J H Michael prin

## 702

## EDUCATIONAL

Mountain Street—91 Mountain. Rachel S Battle, prin

South Side—Southside av nr McDowell. Ophelia Moore prin

### Suburban Schools

Supt's Office—Court House, W H Hipps supt

Biltmore Graded School—Biltmore rd, S Biltmore

Grace Public School—Grace. G M Moser prin

Haw Creek School—Haw Creek. Robt Owen prin

West Asheville Graded School —Haywood rd, W Ashev Chambers prin

West Asheville Colored School—Buffalo st, W Ashev

### Private Schools and Colleges

Asheville Academy and Allen Industrial Home, under auspices

Woman's Home Mission Society M E Church—241 College

Supt—Miss Alsie B Dole; teachers—Misses Cozy Miller, Zilca B Hall, Edda L Speer, Isabella R Jones, Maude L Greenlee, Louise Smitherman

Asheville Business College—n Pack Sq. H S Shockley prin

Asheville Home School—Biltmore av cor Victoria rd. Miss Florence Stephenson prin

Asheville School (for boys)—Haywood rd. N M Anderson and Chas A Mitchell prins

Asheville School for Girls—2 Woodfin. Prin and instructor of history of art, Miss May Carbutt, A B Vassar

Teachers—Primary dept, Miss Lilah F Waite, Miss Anna B Althaus; music, Miss Kate M Laxton; kindergarten, Miss Anne Kerr; art, Miss Maud Chambers; elocution, Miss Elizabeth Ramsay; Montessori classes, Miss Daisy Park; history, Mrs Mary C Robinson; mathematics and science, Miss Bess G Tilson; English, Miss Edith Lawrence; Latin, Miss Alic Meserve

Asheville School of Musical Art (The)—Auditorium Bldg

**J. E. JOYNER**

**Builder**

Phone 2367

Room 23  
Revell Building

Asheville, N. C.

**Mrs. Wilder's Hand Laundry**

FIRST-CLASS WORK ONLY. WE STRIVE TO PLEASE OUR CUSTOMERS.

Phone 1354 No. 7 Montford Ave. E. Wilder, Mgr.

# ASHEVILLE ICE CO.



Wholesale and Retail Dealers in PURE ICE

8 S. Market St.

—:—

—:—

—:—

Phone 72

**EDUCATIONAL**

703

**ASSOCIATIONS**

Bingham School (The) (Military)—Bingham Heights. Col Robert Bingham A M, LL D, supt; Maj S R McKee v-supt Emanuel Business College—Majestic Bldg (2d fl). Alvin A Paul bus mngr; Mrs A A Paul prin

Normal and Collegiate Institute (Presby)—Biltmore av cor Victoria rd

Prof Edwd P Childs pres; Miss Clara Belle Anderson prin, Miss Josephine L Huston director of music, Miss Grace H Hamilton science, Miss Florence Patterson mathematics, Rev Thos Cosgrove Bible, Miss Alice Carroll tchr, Miss Emily F Hoag critic and school of practice, Miss Florence L Smith English, Miss Faye Ellis history German, Miss Agnes S Kent physical director, Miss Mildred W Erickson, drawing and assastant in music, Miss Ethel McDonald domestic science, Mrs Lancaster domestic arts, Mrs Margaret L Brown matron, Mrs Margaret A Walker sec, W H White and John Lakey watchmen, Ernest N Billard steward

North State Fitting School. J M Roberts prin

Pease Memorial House (Presby Campus)—Miss Florence Stephenson prin

Russell Sage Foundation (Southern Highland Div)—412 Legal Bldg. Jno C Campbell, sec; Miss Elva M Dickey

St Genevieve College and Academy (school for young ladies)—Victoria rd

**HOSPITALS, HOMES AND CHARITABLE INSTITUTIONS**

\*Allen Industrial Home and School (for girls)—College nr Oak. Miss A B Dole supt

Asheville Mission Hospital—5 Charlotte. Miss E N Redwine supt

Clarence Barker Memorial

Hospital and Dispensary—Village la, Biltmore. Miss Mary P Laxton supt

Buncombe County Home for Aged and Infirm—Leicester rd Children's Home—Woolsey; supported by the city of Asheville. Miss M E Morse supt

City Hospital—3 miles w of city, on French Broad river

Faith Cottage (rescue home for unfortunate women)—53 Atkinson. Rev L B Compton supt

Highland Home (private)—75 Zillicoa. Dr R S Carroll phys

Dispensary Settlement Home—Flower Mission and Associated Charities and Free Medical 160-162 Biltmore av. Miss Jane M Brown dist nurse

Meriwether Hospital (private)—24 Grove. Miss N F Pitts supt

Mildred E Sherwood Home (private)—167 s French Broad av. Miss M E Sherwood supt

Mission of the Good Samaritan (The)—270 Merrimon av. Rev J S Williams chpln, Rev R E Campbell pres

St Joseph's Sanitarium—428 Biltmore av. Sisters of Mercy in charge

Salvation Army Hall and Industrial Home—38½ Biltmore av and 504 w Haywood. Jno Bouterse adj

**Libraries**

Christian Science Reading Room—66 n French Broad av

Directory Library—66 Amer Natl Bank Bldg

Pack Memorial Library—4 s Pack Sq

Socialist Reading Room—19-21 Biltmore av

Y M C A Library—Y M C A Bldg

**MISCELLANEOUS ORGANIZATIONS**

Asheville Poultry & Pet Stock Association. Dr B J Durham pres, E S West sec-treas

Pack Memorial Library Assn—4 s Pack Sq. Donald Gillis pres, S P Ravenel v-pres, Mrs

**BIGGEST BUSIEST EST****Asheville Laundry Co.**

Phone 2000

12 PENLAND

**Let Me Board Your Horses at****J. V. Hildebrand's Hitch, Sale and Feed Stable**

58-60 Biltmore Ave. Phone 82

**Founders, Machinists and Jobbers of Mill and Tannery Supplies**

PHONE 590

When in the Market for Pipe and Fittings, let us make you prices.

**CAROLINA MACHINERY CO.**

PHONE 590

If it's a Gas Engine let us figure with you, also on other kinds of Machinery

# PLUMBING

S. M. Stevens : Phone 1314

## ASSOCIATIONS

704

## SECRET ORDERS

A M Field sec, David Watson treas  
Pythian Home Co—66 Amer Natl Bank Bldg. E H Miller pres, W H Zimmerman v-pres, A G Barnett sec, T M Duckett treas

A F and A M—Meets every 1st Thurslay night. C F Wood W M, W F Randolph sec

### Eastern Star

Esther Chapter No 12—Meets first and third Wednesdays. Mrs Connie Meacham W M. Miss Phebe Huston sec

## PARKS

Albemarle Park—Charlotte nr city limits  
Aston Park (city)—French Broad av opp Philip  
Batory Park (private)—Patton av cor Haywood  
City Park—Flint cor Magnolia av  
Court House Park—(r) Court House  
Grove Park (residential)—Charlotte extd  
Montford Park—Montford av cor Panola  
Oak Park—Furman av opp Chestnut  
Oates Park (baseball) — Southside av cor Chotaw  
Overlook Park—(Sunset Mtn)  
Proximity Park (residential) —Charlotte extd  
Riverside Park—Riverside Dr cor Pearson Dr  
\*Shady Grove—W Ashev

## Military

First Brigade of N C N G—Staff Officers: S W Battle surg gen'l, Eugene B Glenn major surg, Lowrence W Young major First Infantry, comndrg Asheville Post 1

Company K, N C N G—Meets in Arinory Hall every Thursday night; Chas I Bard capt commndg, D E Penland 1st lieu, J H Koon 2d lieu

Company R, First Infantry N C N G—Meets Armory Hall every Friday night; C H Felmet capt commndg. E F Jones 1st lieu, Walter Watts 2d lieu

First Regiment Band, N C N G—Meets Armory every Thursday night; Edwd Woodard director, Chas Glass principal musician, J D Cole drum maojr Troop B—Robert R Reynolds capt. R L Fitzpatrick 1st lieu, Gilliland Stikeleather 2d lieu

Field Hospital No 1—Maj C G Clemenger commander, J M Lynch capt, Jos L Adams lieu Dental Corps—Dr D F Hall 1st lieu, B J Durham 2d lieu

## Ben Hur

I G Bagwell, dept supreme chief for N C. Office Druhmor Bldg

## B P O Elks

Asheville Lodge No 608—Meets every Wednesday night in hall at Elks Home, cor Haywood and Walnut. F W Thomas sec

## C K of A

St Lawrence Branch No 826—Meets at 26 Patton av every 1st and 3l Sunday nights

## SECRET SOCIETIES AND FRATERNAL ORGANIZATIONS

### Masonic

Masonic Temple and Scottish Rates Cathedral—78 Broadway  
Asheville Lodge of Perfection No 1 A A S R—Meets every first Tuesday night. C E Cotton V M, W F Randolph sec  
Ionic Council No 9, R and A M—Meets third Thursday night. J W Grimes T I M, W F Randolph recorder  
Asheville Chapter No 25, R A M—Meets every second Thursday night. W F Randolph sec  
Cyrene Commandry No 5, K T —Meets every fourth Thursday night. W S Cain C, W F Randolph recorder  
Mount Hermon Lodge No 118

## MODERN HOME HOTEL

H. B. JAMES, Propr.

American and European Plan

Excellent Cuisine

Nos. 39 and 32 Broadway

Everything New

All Modern Conveniences

Asheville, N. C.

Phone 2015

## FRANK J. NEVERCEL

# BICYCLES

Dealer and Repairer

Sundries and Supplies

Gun and Locksmith

47 W. College St.

# Broadway Pharmacy Co.

"NOT FOR SIZE BUT FOR SERVICE"

12 Broadway (Langren Hotel)

Phones 2004-2008



Yellow Pine  
White Pine  
Hardwoods

See opp. page 350

# LUMBER

SASH, DOORS, BLINDS

# Montague Mfg. Co.

Broad Street and Belt Line  
RICHMOND - VIRGINIA

SECRET ORDERS

705

SECRET ORDERS

### Fraternal Order of Eagles

Aerie No 1377--Meets every Thursday night at Hall, Broadway nr Woodfin

### I O Heptasophs

Asheville Conclave No 405--Meets second and third Tuesday nights at C L U Hall

### I O O F

Asheville Encampment No 2--Meets every Friday at Drhumor Bldg. L W Jeannerette scribe

Blue Ridge Lodge No 205--Meets every Monday night at Drhumor Bldg. Guy Weaver sec

French Broad Lodge No 172--Meets every Monday night at Biltmore Hall

Sulphur Springs Lodge No 186--Meets every Wednesday night in their hall, W Asheville

Pisgah Rebekah Lodge No 36 meets every Friday night in Odd Fellows Hall, W Asheville  
Swannanoa Lodge No 56, meets every Tuesday night at 18-20 Church, L W Jeannerette sec

Swannanoa Rebekah Lodge No 37--Meets every Thursday night at 18-20 Church

### Jr O U A M

Asheville Council No 6--Meets every Monday night 3d fl Paragon Bldg

Emma Council No 253--Meets every Monday night in Odd Fellows' Hall, W Asheville

French Broad Council No 97--Meets every Thursday night at 1 1/2 Biltmore av

### K of H

Blue Ridge Lodge No 1799--Meets first and third Monday nights in Library Bldg

### K of Maccabees

Meets in K of PHall, 18-20 Church every 1st and 3d Thursday nights at 8 o'clock. H E Walter dept sup comdr for W N C

### K of P

Post Chancellors Assn No 1--Meets 2d Tues in each month at 1 1/2 Biltmore av. Oscar White pres, C H Honess sec, D L Jackson treas

Asheville Lodge No 106--Meets every Friday night at Paragon Bldg (3d fl). E M Lyda K of R & S

Pisgah Lodge No 32--Meets every Tuesday night at Castle Hall, 1 1/2 Biltmore av. E H Miller M of F, Cloyd Pennel K of R & S

West Asheville Lodge No 221--Meets Thursday nights in Odd Fellows Hall, W Ashev. H B Posey K of R & S

Pythian Home Co--66 Amer Natl Bank Bldg. E H Miller pres. W H Zimmerman v-pres. A G Barnett sec

Pythian Sisters, Laurel Temple No 3--Meets semi-monthly 1st Monday night at 8 o'clock and 3d Tuesday afternoon at 2 o'clock in Pisgah Lodge Room. Mrs C C Myers supreme rep

### Modern Woodmen of America

Vance Camp No 13344--Meets at 18-20 Church every 2d and 4th Wed nights of each month

### National Union

Beaumont Council No 589--Meets every 2d Fri afternoon in the month at rms 1-2 Library Bldg

Tahkeestee Tribe No 51--Meets every Tuesday night in Odd Fellows' Hall, W Asheville

### Royal Arcanum

French Broad Council No 701--Meets every 2d and 4th Monday at K of P Hall, 1 1/2 s Biltmore

### Woodmen of the World

Balsam Camp No 1--Meets every Monday night in Drhumor Bldg

### Star of Bethlehem

Mt Pisgah Lodge--Meets on

23-25 Biltmore Av. (S. Main)

Phone 887

H. L. FINKELSTEIN, Loan Office  
Trunks and Leather Goods a Specialty

Charles H. Honess

Optometrist and Optician

Exclusive Maker of

ATLAS SHUR-ON EYE GLASSES

Perfect Glasses That Suit Your Eyes

The Home of Ce-Rite Toric Lenses

We make a specialty of correcting optical defects with properly fitted glasses

54 Patton Ave. Opposite Postoffice

Moale & Chiles Real Estate and Insurance  
27 Patton Ave., (2d fl) Phone 561

General Agents United States Fidelity & Guaranty Co.



# THE GREAT SUSTAINER

## It Will Keep You in Condition

SECRET ORDERS

706

LABOR UNIONS

Wednesday nights in Drhumor Bldg. C C Myers S C

### Confederate Veterans

Zebulon Vance Camp No 681 —Meets last Saturday in each month at the Court House, F M Miller com

### Sons of Confederate Veterans

Camp Johnston Pettiegrew—Meets at Court House

### G A R

Marion Roberts Post No 41—Meets fourth day of each month at homes of members

### Daughters of the Confederacy

Asheville Chapter—Meets 1st Thursday of each month at 58 Haywood

### Grand Order of the Confederate Veterans

R E Lee Camp—Meets once every month at the home of one of the members. Miss Julia Hatch sec

### Grand Daughters of the Confederacy

Meet at Confederate Hall 3d Saturday in each month

### Spanish War Veterans

Thomas W Patton Camp No 1 Spanish War Veterans. D C Ledford commander

### UNION (LABOR)

(Hall 19-21 Biltmore av. 3d fl)

Central Labor Union—Meets every Thursday night in their hall

Amalgamated Assn of Street & Electric Ry Employees of Am —Meets every Friday night in C L U Hall

Barbers—Meets last Monday night of each month at C L U Hall

Brickmasons — Meets every Friday night at C L U Hall

Building Trades Council—Meets every Tuesday night at C L U Hall

Dairymen—Meets last Saturday of each month at C L U Hall

Electricians — Meets every Thursday night at C L U Hall

Holcarriers — Meets every Wednesday night at C L U Hall

International Alliance Theatrical Stage Employees Local No 278—Meets 1st Sunday in C L U Hall, Biltmore av

Lathers—Meets every Saturday night at C L U Hall

Painters—Meets every Wednesday night at C L U Hall

Plasterers—Meets every Monday night at C L U Hall

Plumbers—Meets every Tuesday night at C L U Hall

Retail Clerks International Protective Assn Local No 141—Meets every Monday night in C L U Hall

Sheet Metal Workers—Meets every Monday night at C L U Hall

Teamsters -- Meets every Thursday night at C L U Hall

Typographical Union No 263 —Meets first Sunday afternoon in each month at C L U Hall

Brotherhood of Locomotive Engineers — Sannanoa Division No 267—Meets every second and fourth Sundays at 9 a m— at Hall 18½ Church

Brotherhood of Locomotive Firemen, Blue Ridge Lodge No 455—Meets every second and fourth Sundays in Drhumor Bldg

United Commercial Travelers of America—Meets every 2d and 4th Saturday nights at K of P Hall, 1½ Biltmore av

United Brotherhood of Carpenters and Joiners Local Union No 384—Meets every Wednesday night in C L U Hall

Brotherhood of Railway Trainmen—Meets 1st and 3d Sundays at Drhumor Bldg

For Prompt Deliveries Ring

9 2 4

The Red



Pharmacy

Cor. Charlotte and Chestnut Sts.

Prescriptions, Magazines, Ice Cream, Candies, Sick Room Supplies

Jesse L. Martin  
Real Estate, City and Suburban Property  
Farms and Timber Lands a Specialty  
3 Harkins Bldg. Phone 852

# THE CALL CO.

SELLS FOR CASH AND SELLS FOR LESS

17 Biltmore Ave.

Phone 1916

*Facts worth  
while*

## Mr. Merchant

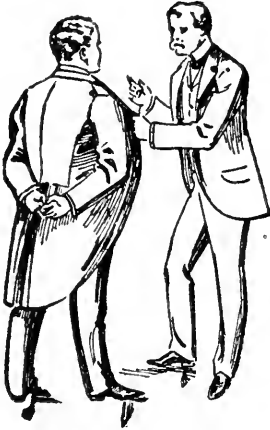

Your trade is not Limited  
to your Immediate Neighbor-  
hood.

### THE DIRECTORY

Brings you in close touch  
with remote parts of the City.

### Get Wise to These Facts It Will be Worth While

The Mechanic may be limited  
by his trade, and have to ham-  
mer along the same old line.  
But you have a wide field.

Take my advice

### And Be Progressive

Increase your business by  
advertising. The up-to-date  
merchant never gets more busi-  
ness than he can handle.



*Is this the height of  
your ambition?*

### BRANCH OUT

Directory Advertising will bring satisfactory results.

“A word to the wise should be sufficient.”

## A PERSISTENT ADVERTISER

One of the most persistent advertisers in the history of success was Robinson Crusoe.

He believed in advertising.

He knew what he wanted—a ship.

And he put up an ad for one.

He flung a shirt on a pole at the top of his island; that, in the language of the sea, was plain to every seafaring man.



The circulation was small and there was no other medium, but Crusoe kept it there despite the fact that he got no inquiries for a long time. He changed his copy—as one garment after another was flapped out—and in the end got what he wanted, was happy, and his name and fame have come down through the ages.

The present-day merchant is much better off than Crusoe.

He Has The City Directory through which he can reach all the people, some of whom want his goods. Your chances of success are thousands to his one, but your chances of failure are the same as his.

Suppose Robinson Crusoe had taken down that signal after, say a year, and declared, "Advertising doesn't pay," where would he and his story now be?

Put up your signal and keep it up. There will be a number of ships crusing around during the year 1916 that will be glad to call and take you off the island of Dull Business.

Crusoe advertised under discouraging circumstances. You have got a sure thing—The City Directory.

**Mr. Manufacturer, Merchant (Wholesale and Retail):**

No other Publication in the world so thoroughly represents the commercial, social and private interests of your city as The City Directory. Representing, as it does, every private citizen from the hovel to the mansion; every commercial, social, religious and educational institution and all other data pertaining to your city, it is beyond question, the most accurate and complete index to the city and its various interests in existence.

The Directory is the dictionary to the city and the Piedmont Directory Co. intend that 1916 Directory shall be The Unabridged Edition. "The first aid to strangers and a standard remedy for homefolks," accurate, complete and up-to-date in every respect. Unusual prospects of profit (direct and indirect) and Civic Pride should influence every manufacturer and business man to have full representation in this Directory, and every well-governed home to have a copy of the latest Directory for the use and convenience of Strangers and visitors. "Know thyself" is sound medical advice; Know Your City is equally good business advice. Consult the Directory when you want to buy or sell and you will get the best of everything at the lowest price and help reduce the high cost of living.

Mr. Manufacturer and Business Man—It's a fact that the Directory is your city's only standing representative to the world beyond your own gates and the only index to your city's growth and prosperity. Future Directories, by the exchange system, now in general use, will be placed in the Directory Libraries of the Principal Cities of The United States for the use of all who wish to consult its pages. A well-patronized city directory indicates a good city to locate in.

Yours truly,

**PIEDMONT DIRECTORY CO. Ernest H. Miller, Pres. and Genl Mngr.**

“The Directory is the Connecting Link  
Between Buyer and Seller”

## OUR PUBLICATIONS

<b>ALABAMA</b>	<b>LOUISIANA</b>	Delphos
Alabama City	Alexandria	Middletown
Attalla	Baton Rouge	Sidney
Gadsden	Houma	Urbana
Huntsville	Lake Charles	Van Wert
<b>ARKANSAS</b>	Lafayette	<b>OKLAHOMA</b>
Jonesboro	Monroe	Hugo
Paragould	Morgan City	<b>PENNSYLVANIA</b>
<b>FLORIDA</b>	New Iberia	Bethlehems (The)
Orlando	Opelousas	Chambersburg
Sanford	<b>MISSISSIPPI</b>	Charleroi
<b>GEORGIA</b>	Biloxi	Green Castle
Albany	Brookhaven	Monessen
Americus	Clarksdale	Waynesboro
Athens	Corinth	<b>SOUTH CAROLINA</b>
Cordle	Greenville	Abbeville
Dalton	Greenwood	Aiken
Dublin	Gulfport	Anderson
Elberton	Jackson	Camden
Gainesville	Laurel	Chester
Fitzgerald	McComb	Clinton
Griffin	Natchez	Darlington
La Grange	Yazoo City	Florence
Rome	West Point	Gaffney
Thomasville	<b>MISSOURI</b>	Greenville
<b>ILLINOIS</b>	Cape Girardeau	Greenwood
Carbondale	Mexico	Laurens
Marion	Moberly	Newberry
Mt. Carmel	Poplar Bluff	Rock Hill
Mt. Vernon	<b>NORTH CAROLINA</b>	Spartanburg
Murphysboro	Asheville	Union
Paris	Burlington	Yorkville
<b>INDIANA</b>	Charlotte	<b>TENNESSEE</b>
Bedford	Concord	Clarksville
Clinton	Elizabeth City	Cleveland
Columbus	Gastonia	Jackson
Frankfort	Graham	Johnson City
Greensburg	Greenville	Knoxville
Huntington	Henderson	Morristown
Madison	Hendersonville	<b>TEXAS</b>
New Castle	Hickory	Brownsville
Wabash	High Point	Corpus Christi
<b>KENTUCKY</b>	Lexington	Orange
Ashland	Monroe	Sulphur Springs
Bowling Green	Salisbury	Taylor
Cattlettsburg	Spencer	<b>VIRGINIA</b>
Mayfield	Statesville	Clifton Forge
Middlesboro	Washington	Danville
Owensboro	Waynesville	Fredericksburg
Paris	Winston-Salem	Harrisonburg
Richmond	<b>OHIO</b>	Winchester
	Bellefontaine	Suffolk
	Circleville	Pulaski
	Delaware	

**THE HOUSE OF DIRECTORIES**

**Asheville, N. C.**

THE NORMAL AND COLLEGIATE INSTITUTE

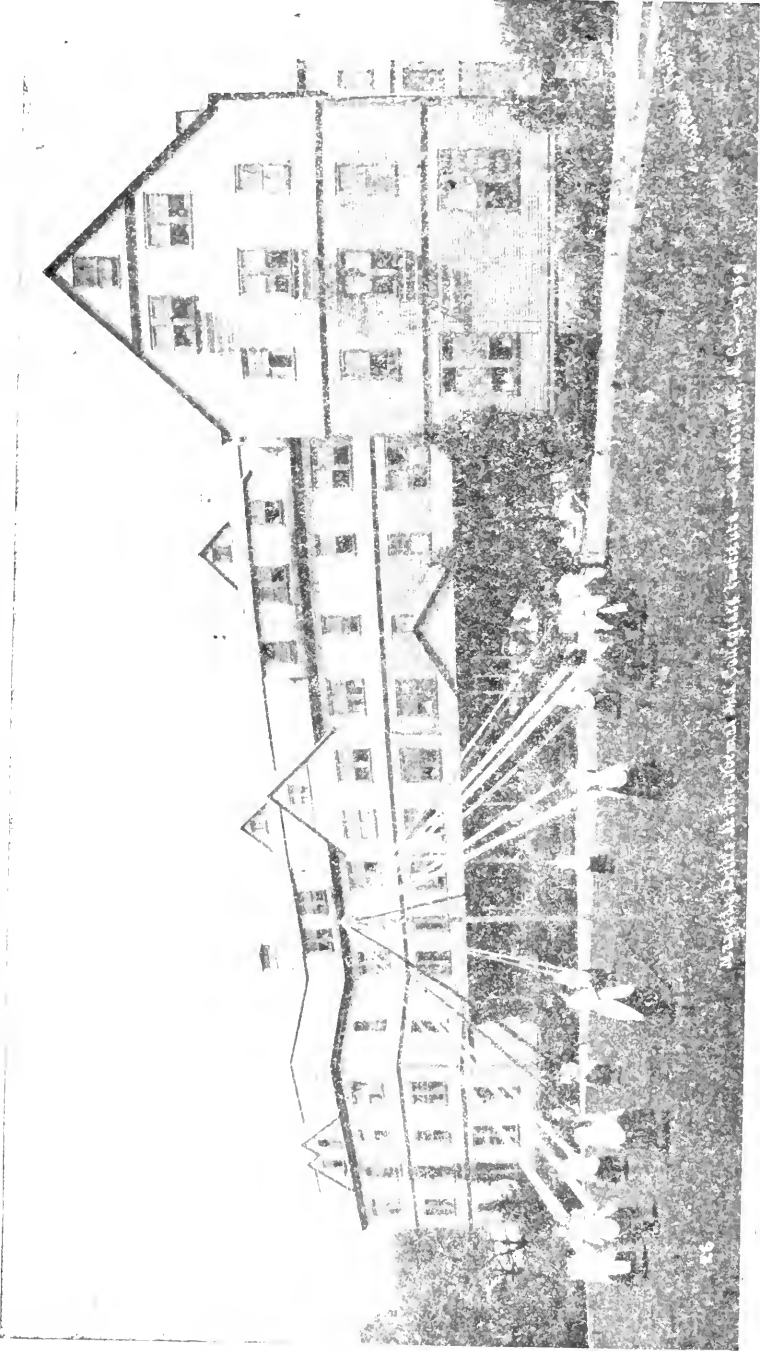

SEE OPPOSITE PAGE

# The Normal and Collegiate Institute

For Young Women

Asheville  
North  
Carolina

UNDER THE CARE OF THE WOMEN'S BOARD OF HOME MISSIONS OF THE PRESBYTERIAN CHURCH, U. S. A.

ANNUAL SESSION BEGINS THE THIRD WEDNESDAY IN SEPTEMBER OF EACH YEAR.

Admirably situated in the suburb surroundings, the school offers to thorough instruction in four courses.

A NORMAL COURSE for the structures.

A COLLEGE PREPARATORY entrance to the best women's colleges.

DOMESTIC SCIENCE AND open to those having completed their high school work. Thorough instruction is offered in each course.

A MUSIC COURSE under training.

Regular class instruction in the graded course has been planned for five years.

TERMS: For Board and Tuition for Day Pupils, \$30 per year.

All text books are furnished and averages \$2 per semester. Payment per semester is required.

For Catalogue, address

EDWARD P. C.  
Asheville,

This book must  
be taken from  
Library building.

00030756469

MOUNTAIN CITY LAUNDRY

PHONES 426 & 427

CENTRAL BANK & TRUST CO. SQUARE

TEAGUE & OATES : DRUGGISTS :  
On the Square :: :: 1996 Phones 260

# Asheville School for Girls

COURSES—Kindergarten, Primary, Intermediate, Academic and College Preparatory. Music, Art and Domestic Science.

Registration by the month for children of temporary residents of Asheville.

For Catalogue and information, address  
MISS MARY CARBUTT, A. B. Vassar,  
ASHEVILLE, N. C. Principal

F. B. POND,  
Genl. Supt.

C. B. JOYNER,  
Supt. Criminal Dept

E. W. POND,  
Secy. and Treas.

## Pond, Joyner and Pond

Office Room 31, Am. Natl. Bank Bldg., Asheville, N. C.  
Local and Long Distance Bell Telephone 2171 Night and Sunday Address, Langren Hotel

THAT'S MY BUSINESS  
WHOLESALE AND RETAIL

## Barbee's Cigar and Tobacco Co.

14 Patton Avenue Phones 1737-1738

# F. M. MESSLER & SON

PHONE 682

Room 26-27 American National Bank Bldg.

Excelsior Paint and  
: Paper House : Contractors, House Painting, Paper Hanging,  
Kalsomining, Decorating and Hard Oil Finishing.  
We Carry in Stock Paints, Wall Paper, Mouldings  
and Glass. Government Work a Specialty.  
34 Broadway :: Phone 137