

BANKERS TRUST & TITLE INSURANCE CO.  
 TITLES TO REAL ESTATE EXAMINED AND INSURED  
 Mortgage Loans, Investments, Etc. Phone 1351

# Weaverville Lumber

Asheville & East Tennessee Railroad

15 Broadway

Asheville

## W. H. ARTHUR

ROOFING, GUTTERING, SKYLIGHTS, VENTILATING,  
 CORNICES AND HEATING

111 Broadway and 116 N. Lexington Ave.

Phone 2116

## The Battery Park Bank

ASHEVILLE, N. C.

|                     |           |              |
|---------------------|-----------|--------------|
| Capital             | - - - - - | \$100,000.00 |
| Surplus and Profits | - - - - - | \$225,000.00 |

J. COXE, President

CLARENCE RANKIN, Cashier

ERWIN SLUDER, Vice-President

## AMERICAN NATIONAL BANK

### UNITED STATES DEPOSITORY

OFFICERS:

L. JENKINS, President

HENRY REDWOOD, V. President

KAY DIXON, Active V. President

E. RANKIN, Cashier

JOS. B. BRANDT, Asst. Cashier

THE ONLY NATIONAL BANK IN ASHEVILLE

S. KREINUS, Tailor to Ladies and Gentlemen

100 PACK SQUARE

PHONE 2150

I STANFORD HUTCH  
 THOMAS HUGH  
 FIRE - LIFE  
 Travelers Insurance Co., of Hartford, Conn.  
 AUTOMOBILE - LIABILITY - BURGLARY - PLATE GLASS - AND OTHER LINES  
 Phone 3136

BACK  
 CO. SQUARE  
 100

# ANSON BROWN

## LANDSCAPE ARCHITECT

General Landscape Engineering, and Tree  
Surgery

Office 27

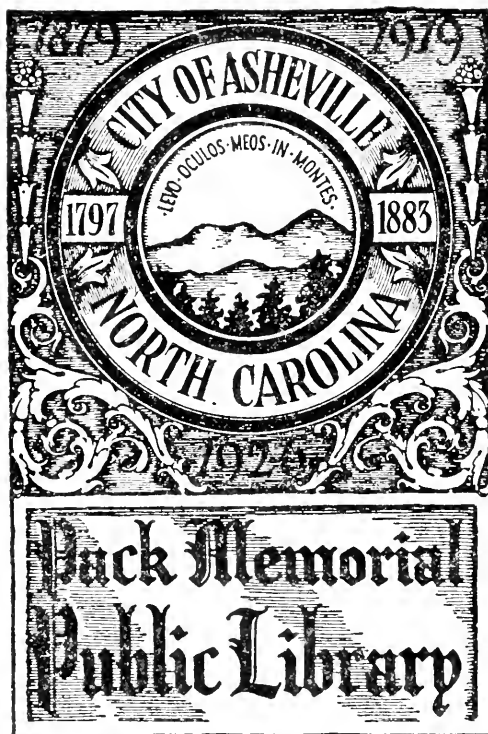

No. 1863

rience in  
of public  
ds.

continual  
ture, so  
rt or tree  
tell them

replanting  
landscape  
avoid fu-

I am pre-  
to prop-  
work in  
manner,  
command  
the most

evidence  
properly  
n our line  
ssful rec-  
md three  
in Ashe-  
any large  
lic parks

throughout the Southland.

We are pleased to submit to you with plans and esti-  
mate, and to give the benefit of our professional service in  
your work at rates that are consistent and fair.

We are pleased to keep in stock in Asheville a full line  
of ornamental plants of the highest class, and will,  
during the planting season, meet every demand for such  
stock, and will systematically arrange its planting, that  
beauty and fertility will crown all material combinations.

Our aim is to produce an effect that will sustain  
our reputation, and give ample scope to the exercise of our  
talent, but to order every movement that our professional  
skill will be cheerfully subordinated to the greater demands  
of the home-maker.

# WILLIAM M. JONES

THE LIBRARY OF THE  
UNIVERSITY OF  
NORTH CAROLINA

WE

ICE

THE COLLECTION OF  
NORTH CAROLINIANA  
PRESENTED BY

Pack Memorial Library

C971.11

A82c1

1918

v.17

## ETC.

POSTOFFICE BOX 370

PHONE :: :: 205

## ASHEVILLE, N. C.

# MOUNTAIN CITY LAUNDRY

PHONES 426 AND 427

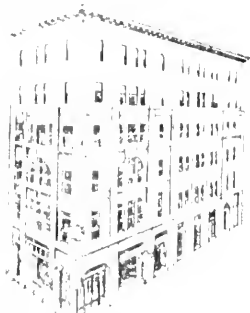

## American National Bank

ASHEVILLE, N. C.

UNITED STATES DEPOSITORY

### OFFICERS:

L. L. Jenkins pres., Henry Redwood v. pres., Kay Dixon active v.-pres., A. E. Rankin cashier, Jos. B. Brandt asst. cashier.

Progressive enough to insure growth,  
conservative enough to insure safety.

EDWIN L. RAY, President

JULIUS C. MARTIN, Vice President

JNO. A. CAMPBELL, Cashier

W. F. DUNCAN, Assistant Cashier



ASHEVILLE, N. C.

## GENERAL BANKING

CAPITAL - - - - - \$100,000.00

### DIRECTORS:

GEO. S. POWELL

W. R. WHITSON

J. R. OATES

S. LIPINSKY

F. SHIPLEATHER

M. H. KELLY

H. TAYLOR ROGERS

JOHN A. CAMPBELL

EDWIN L. RAY

H. C. JOHNSON

JULIUS C. MARTIN

R. J. WOODCOCK

Use Kenny's High Grade Coffee, 25c lb.—  
Cannot be equalled elsewhere at 40c per lb.

C. D. KENNY CO.

8 N. Pack Sq.

Phone 1768

Telephones: Office, 954; Yard, 253      Yard at Old Depot

## J. M. Westall & Co.

DEALERS IN

Lumber, Laths, Shingles, Glass, Doors, Sash,  
Mouldings, Plaster, Hair, Lime,  
Cement, Etc.

Office and Warehouse, Corner Walnut Street and Lexington  
Ave., Asheville, N. C.

THE BEST REAL ESTATE BUY IN ASHE-  
VILLE—A KENILWORTH LOT

## Kenilworth Development Co.

# The Meriwether Hospital and Training School, Inc.

For Medical and Surgical Cases

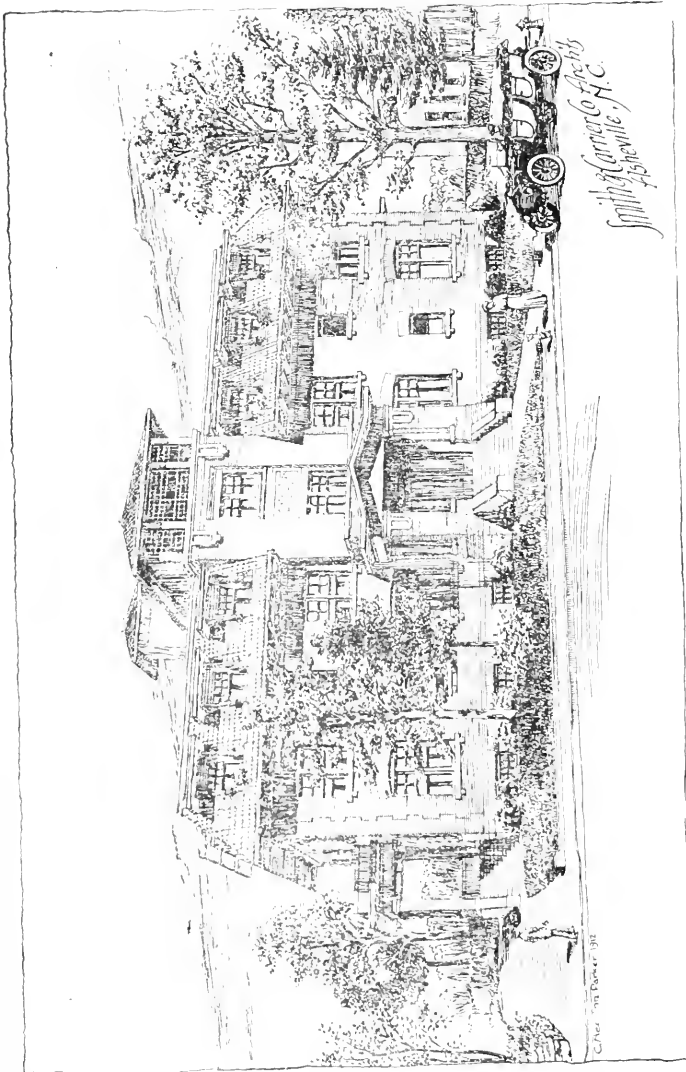

## A MODERN HOSPITAL

GRADUATE AND NON-GRADUATE NURSES

24 GROVE STREET, ASHEVILLE, N. C.

MISS EDITH M. REDWINE, Supt.

DR. EUGENE B. GLENN, Pres.

When Writing Advertisers Please Mention the Directory

# Asheville, N. Carolina

## CITY DIRECTORY

Vol. XVII

1918

Vol. XVII

Including West Asheville, South Asheville, Biltmore, South Biltmore, Woolsey, Grace, Chunn's Cove, Richmond Hill, Kenilworth, Vernon Hill, Etc.

Contains a General Business and Street Directory of Asheville and Much Useful Information Classified as Miscellaneous.

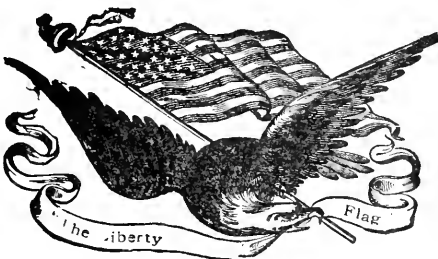

### Commercial Service Company

INCORPORATED  
PUBLISHERS

Home Office: ASHEVILLE, N. C.  
Eastern Sales Office, 87-91 3rd Ave., New York

See General Index, Page 9

Price - - - - - \$7.00

THE PIEDMONT SERIES

66 Amer. Nat'l Bank Bldg.

ASHEVILLE, N. C.

THE HOUSE OF DIRECTORIES

Compiled by ERNEST H. MILLER

Hackney & Moale Co.  Printers, Asheville, N. C.

P. R. MOALE

D. L. MERIWETHER

**MOALE & MERIWETHER**Phone  
661

REAL ESTATE BROKERS

FIRE INSURANCE

Phone  
661

27 Patton Ave., 2nd Fl ASHEVILLE, N. C.  
 City and Suburban improved property, timber, mineral and  
 farm lands; also several fine country estates for sale.  
 HOUSES FOR RENT—Modern houses, furnished, \$40 to  
 \$400 per month; unfurnished, \$15 to \$100 per month.  
 BUSINESS OPPORTUNITIES—Parties desiring to engage  
 in business or establish factories in Western North Carolina  
 should write us. We can secure local co-operation and capi-  
 tal for deserving enterprises. Loans negotiated.

GENERAL AGENTS U. S. FIDELITY & GUARANTY  
 COMPANY

**Wachovia Bank & Trust Co.**

HOME OFFICE, WINSTON-SALEM, N. C.

Asheville, N. C., Office

RESOURCES OVER \$12,000,000.00

Banking Department, Savings Department, Trust Depart-  
 ment, Insurance Department, Investment, Securities. 4%  
 interest paid in Savings Department, compounded quarterly.  
 4% paid on time certificates.

T. S. MORRISON,  
 V.-Pres.-Chairman.

W. B. WILLIAMSON,  
 Asst. Trust Officer

OWEN NORVELL,  
 Cashier

T. Q. MILLER,  
 Asst. Cashier

P. C. BLACKMAN, Mngr. Ins. Dept.



# GENERAL INDEX

|                                     |             |                                       |         |
|-------------------------------------|-------------|---------------------------------------|---------|
| Abbreviations .....                 | 101         | Fraternal Organizations .....         | 626     |
| Advertisers' Special Directory..... | 2-24        | Hospitals, Homes and Charities.....   | 626     |
| Alphabetical List of Names....      | 101-457     | Hotels and Boarding Houses.....       | 485     |
| Banks .....                         | 622         | Miscellaneous Directory .....         | 617-629 |
| Banks and Trust Companies.....      | 462         | Police Department .....               | 617     |
| Building & Loan Associations.....   | 466         | Postoffice .....                      | 621     |
| Business Directory .....            | 458-521     | Preface .....                         | 13      |
| Cemeteries .....                    | 623         | Private Schools .....                 | 471     |
| Christian Associations .....        | 623         | Public Schools .....                  | 625     |
| Churches .....                      | 623         | Rural Routes and Carriers.....        | 622     |
| City Government .....               | 616         | Schools and Colleges.....             | 514     |
| Clergymen .....                     | 469         | Secret Societies .....                | 626     |
| Clubs .....                         | 470 and 625 | State Government .....                | 619     |
| County Government .....             | 618         | Street Directory .....                | 522-598 |
| Courts .....                        | 620         | Suburbs .....                         | 599-615 |
| Educational .....                   | 625         | Title Page .....                      | 7       |
| Fire Alarm Boxes.....               | 617         | United States Court and Officers..... | 621     |
| Fire Department .....               | 616         | United States Government.....         | 620     |

## Asheville Dray, Fuel & Construction Co.

### COAL, WOOD AND KINDLING

Stone and Sand. Heavy Hauling of All Kinds, Moving and Storing a Specialty

41 Broadway

Phone 223

## Index to Advertisers

|  |                                     |   |  |
|--|-------------------------------------|---|--|
| Acme Motor Cycle & Bicycle Shop.....             | right top lines                     | Asheville Cleaning & Pressing Club.....     | left side lines                          |
| Albemarle Park Co.....                           | page 21                             | Asheville Dray, Fuel & Construction Co..... | left top lines and page 9                |
| Allen P R Co, The.....                           | card at name                        | Asheville French Dry Cleaning Co.....       | left side lines                          |
| American Barber Shop.....                        | card at name                        | Asheville Ice Co.....                       | left bottom lines                        |
| American Feed Milling Co.....                    | back cover                          | Asheville Junk & Bag Co.....                | page 16 and card at Junk Dealers         |
| American National Bank (The).....                | front cover and page 4              | Asheville Laundry.....                      | left top lines                           |
| Anthony Bros .....                               | left and right bottom lines         | Asheville Power & Light Co.....             | right side lines                         |
| Arthur Wm H.....                                 | front cover                         | Asheville Real Estate Exchange Co.....      | cards in Classified and Street Directory |
| Asheville Academy and Allen Industrial Home..... | page 17                             | Asheville Supply & Foundry Co.....          | card at Classified Founders and Mehsts   |
| Asheville Barbers' Supply Co.....                | card at Classified Barbers Supplies | Asheville Transfer & Storage Co.....        | back cover and right top lines           |
| Asheville Board of Trade.....                    | page 14                             | Asheville & East Tenn Railroad Co.....      | front cover and left top lines           |
| Asheville Citizen.....                           | inside back cover                   |   |  |
| Asheville Coal Co.....                           | right top lines                     |   |  |
| Asheville Cycle & Electric Co.....               | right top small side lines          |   |  |

794906

When Writing Advertisers Please Mention the Directory

## Index to Advertisers—Continued

- Ashworth & Galyean...card at name  
 Aston, Rawls & Co.....card at name  
 Bankers' Trust & Title Ins Co.....  
   top line front cover and right top  
   lines  
 Barbee Cigar & Tobacco Co.....  
   back cover  
 Battery Park Bank (The).....  
   front cover and left bottom lines  
 Beaumont Furniture Co.....  
   left top small side lines  
 "Belvedere".....opp page 127  
 Bernecker Frieda Miss.....  
   card at Gown Makers  
 Big Four Hundred Pressing Club...  
   Fly A  
 Biggs Sanitarium.....page 24  
 Biltmore Milling Co.....opp page 130  
 Blomberg Junk & Hide Co.....  
   right top small side lines  
 Board of Trade.....page 14  
 Bon Marche.....left bottom lines  
 Bowles Robert E.....  
   right bottom small side lines  
 Boyte Charles L.....card at Caterers  
 Britt Charles M Co.....  
   left top small side line:  
 Brown Anson.....page 2  
 Brown Robert S.....card at name  
 Brownhurst Flower Shop.....  
   opp page 148  
 Bryson Real Estate Exchange.....  
   right bottom lines  
 Builders Lumber Co.....  
   right center lines  
 Carolina Coal & Ice Co.....  
   right top lines  
 Carolina Machinery Co.....  
   right bottom lines  
 Carolina Wood Products Co...backbone  
 Central Bank & Trust Co.....  
   side line front cover  
 Chambers & Weaver Co.....  
   top line back cover  
 Chunn Charles H.....  
   card at classified Architects  
 Citizens Bank.....page 4  
 Citizen Co (The).....inside back cover  
 Citizens Lumber Co.....opp page 168  
 Cole E Fulton Prof.....  
   card at classified Music Teachers  
 Crystal Cafe System (Ire).....  
   card at name  
 Devenish & Wilson.....right top lines  
 Dixie Home Builders.....  
   right bottom lines  
 Economy Sample Shoe Store.....  
   right bottom small side lines  
 Elbermar (The).....  
   card at classified Sanatoriums  
 Emanuel Business College.....page 16  
 Falk's Music House.....  
   right top small side lines  
 Finkelstein Harry L.....  
   left top small side lines  
 Florida Huose.....page 20  
 Franklin Drug Store.....  
   right bottom small side lines  
 Good Samaritan Mission...card at name  
 Gray-James Co.....  
   card at Classified Sign Painters  
 Green Ottis Hardware Co.....  
   left bottom small side lines  
 Griffin Moselle Miss.....  
   card at classified Public Steno-  
   graphers  
 Gruner Sanitarium.....  
   cards at classified Baths and San-  
   itariums  
 Hackney & Moale Co.....opp page 233  
 Hampton Electric Co.....  
   left bottom small side lines  
 Handt's Tea Store.....page 15  
 Harrison N A Jewelry & Optical  
   Co.....left top small side lines  
 Higgason Studio...opp classified dept  
 Holt Engineering Co.....  
   card at classified Engineers (Civil)  
 Holt Ethel L Miss.....  
   card at classified Stenographers  
 Honess Charles H.....  
   right bottom small side lines  
 Hotel Burnsville.....card at name  
 Huff Jno H.....page 16  
 Hughes Transfer Co.....  
   left bottom small side lines  
 Hume Thomas.....card at name  
 Hursey-Tracey Co.....  
   card at classified Real Estate  
 Huvard A Julius.....page 12  
 Imperial Mutual Life & Health Ins  
   Co.....right side lines  
 Jones William M.....page 3  
 Johnson T P & Co.....  
   left top small side lines  
 Justice Jno C.....Fly A  
 Kellam Hospital (Inc) (Richmond  
   Va).....right center lines  
 Kenilworth Development Co...page 5  
 Kenny C D Co.....page 5  
 Kiibler & Whitehead.....  
   right bottom lines  
 Kilpatrick & Mann.....page 16  
 Kreinus Joseph S.....  
   bottom line front cover  
 Langren Hotel.....opp page 285  
 L'Aria Fresca School...opp page 286  
 Lauer Alberta.....page 23  
 Leader (The).....left bottom lines  
 Lenoir Wilson.....page 18  
 Lewis R J Undertaking Parlor...  
   left center lines  
 Life Insurance Co of Va.....  
   left top lines  
 Lorick & Co...bottom line back cover  
 Louisiana (The).....page 20  
 McFadden Motor Co...card at name

## Index to Advertisers—Continued

- McGraw's.....card at name  
 McKay Edwin Electric Co.....  
   left bottom lines
- McPherson J C.....page 12  
 McRary & Son.....card at name  
 Manor (The).....page 21  
 Martin F P.....Fly A  
 Meriwether Hospital.....page 6  
 Messler F M & Son.....back cover  
 Mission of the Good Samaritan.....  
   card at name
- Moale & Meriwether.....  
   right bottom lines and page 8
- Montague Manufacturing Co.....  
 (Richmond Va).....  
   right top lines and bet pages 350  
 and 351
- Moore Elizabeth J K Miss.....  
   card at classified Art Goods
- Moore Plumbing Co.....  
   left bottom small side lines
- Mountain City Laundry (Inc).....  
   left bottom lines and page 4
- National Cash Register Co.....  
   opp page 336
- Nevercell Frank J.....  
   left bottom small side lines
- New York Life Insurance Co.....  
   left bottom lines
- Noland Brown & Co.....left bottom lines
- Office Supply Co.....  
   card at Office Supplies
- Overcash & Co.....  
   left top cards classified and streets
- Paramount Drug Store.....right top lines
- Patterson Myrtle R Miss.....  
   card at Court Reporters
- Pelton Studios.....  
   right top small side lines
- Penn Mutual Life Insurance Co.....  
   card at name
- Pepsi-Cola Bottling Co.....left top lines
- Phoenix Mutual Life Insurance Co.....  
   card at name
- Randolph R B Motor Co.....left top lines
- Rich J R Co.....  
   right bottom small side lines
- St Genevieve's College and Acad-  
 emy.....opp page 381
- St Paul Hotel.....page 18
- Saxton Hugh F.....page 18
- Schandler's Social Smoke Shop.....  
   left top small side lines
- Sluder Chas L & Co.....  
   right top small side lines
- Social Smoke Shop (The).....  
   left top small side lines
- Southern State Bank.....card at name
- Southside Wood Yard.....page 12
- Spalding Jennie Lucena.....  
   card at classified Osteopaths
- Swannanoa Laundry.....  
   side line back cover
- Travelers Insurance Co.....  
   side line front cover
- Trexler David.....card at name
- Virginia Cottage.....page 22
- Wachovia Bank & Trust Co.....  
   stencils and page 8
- Weaverville Line.....  
   front cover and left top lines
- West Asheville Real Estate Co.....  
   right top corner cards, classified  
 and streets
- Westall J M & Co.....page 5
- Western Carolina Realty Co.....  
   left top lines
- White Front Barber Shop.....page 11
- Whiteside Printing Co.....opp page 438
- Whitmire Motor Sales Co.....  
   outside line back cover
- Wilbar J C.....left side lines
- Williams J S Rev.....card at name
- Wray Walter Toms.....card at name
- Wray's Vegetable and Fruit Farm.....  
   left bottom small side lines and  
 card at name
- Y W C A.....left side lines

## White Front Barber Shop

418 DEPOT

**First Class Barbers and Service. A Trial  
 Will Convince You**

*Figure With Me  
to Heat Your Homes*

HOT WATER    ::    ::    ::    STEAM

POWER PLANTS

**A. J. HUVARD**

Heating and Ventilating Engineer

Phone 2117

Carolina Lane Cor. Woodfin

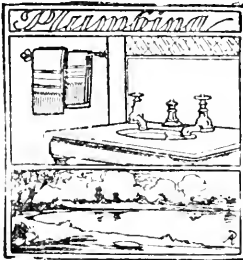

**J. C. McPHERSON**

Plumbing, Steam and Hot  
Water Heating

SLATE AND TIN ROOFING, GAL-  
VANIZED IRON WORK, HOT  
AIR FURNACES

73 Broadway

Phone 133

**Southside Wood Yard**

WOOD, COAL AND KINDLING  
PROMPT DELIVERY

Phone 3021

180 Southside Ave.

Phone Us

# Asheville, N. C.

## PREFACE

No city or town of today can expect to prosper or progress without making adequate municipal improvements; without such it will never be looked upon as being any good, or having any future; but simply will be called dead or a has-been. In business circles, the City Directory is just as important to the health and vigor of a business, whatever line it may be, as municipal improvements are to the health and vigor of a town; they both go hand in hand; they both mean progress; for they both stand for

### EFFICIENCY

which fact is being more vividly demonstrated every day; for there are ten towns today with modern improvements where there was only one a decade ago; there are thousands of City Directories in use now where there were comparatively few just a short period ago.

### PRO BONO PUBLICO

These words truly state just what the City Directory is—a publication for the benefit of the public; for many years the City Directory has been recognized as the standard book of reference regarding the citizenship of a community and its commercial importance, but it is only of recent years that the business world has awakened fully to the realization of this need; and though the world and mankind today is facing the greatest calamity known to the human race, for never was the saying so true as now, that rivers run red with blood, but amid strife and conflict, the world moves on, business turns a deaf ear and goes ahead, for the great American Republic knows no such word as stop—forward, ever forward, is her commercial as well as her battle cry.

It is, therefore, with pleasure that we present Volume XVII, the first war edition of the Asheville City Directory.

THE COMMERCIAL SERVICE CO.,  
E. H. MILLER, Pres.

December, 1917.

# ASHEVILLE, N. C.

"LAND OF THE SKY"

In the Heart of the Blue Ridge

Asheville is located on the "Asheville Plateau" at an average elevation of 2,250 feet, and on the Southern Railway, 22 hours from New York, Chicago, Memphis, New Orleans, with adequate Pullman service. Finest climate on earth, with mean average of 55 degrees.

Asheville is also located on the Southern National Highway, Central Highway, on the eastern line of the Dixie Highway system, and on the Buffalo Trail and Boone Highway. These two latter highways give Asheville motor highway to the West. Good motorways from Asheville to Greenville, Asheville to Spartanburg, Asheville to Charlotte.

## ASHEVILLE HAS:

Four public parks, and the finest 18-hole all turf golf course South, with a second 18-hole course building, nine holes of which will be ready for play spring of 1918.

Fifty miles of paved streets, eighty-one miles paved sidewalks; now building a \$250,000 high school; has 17 splendid graded school buildings; value of city school property about three-quarters of a million dollars. Value of private school property over one million dollars.

Water supply from virgin forest of over 17,000 acres of virgin forest on slopes of Mt. Mitchell—highest point east of the Mississippi—and the Craggy mountains. Gravity system, with daily supply of over five million gallons.

Has motor equipped fire department; fifty alarm stations; 375 fire hydrants. Modern garbage incinerator; 265 street arc lamps; 107 tungsten street lamps; 96 5-light street lamp posts.

Commission government with three commissioners giving full time; Mayor; Commissioner of Finance; Commissioner of Public Safety; Commissioner of Public Works. City taxes reduced 5 cents on the \$100 since commission government went into effect. Value of property in Asheville nineteen million dollars.

Asheville growing rapidly; business conditions good; new citizens cordially welcomed. For further information, write

## ASHEVILLE BOARD OF TRADE



Price \$2.60 Each

This Pure Aluminum Coffee Percolator we will donate absolutely FREE to any person who will purchase at our store 20 pounds of our LEADER COFFEE at 35c per pound. Can take one or two pounds a week until the 20 pounds are all taken up. The way to get a

**PERCOLATOR FREE**

---

Our store is the only place where you can procure FRESH Indiana Butter Crackers in bulk. There is no cracker on the market to compare with them.

---

REMEMBER—We are the ORIGINAL Home-Made Peanut Butter makers. The place where you are able to purchase the finest Peanut Butter made. We put it up in different size containers.

---

The most of our goods sold in bulk. The place where you are able to get the most for your money. Don't fail to try our Bulk—Rolled Oats—Rice—Coffee—Tea—Crackers—Macaroni—Spaghetti and Noodles. When in want—

**Phone 2580**

Call

**Handte's Tea Store**

39 College Street

Asheville, N. C.

# Emanuel Business College

Shorthand, Bookkeeping, Stenotypy, Touch Typewriting,

Business English, Penmanship—All Commercial Branches.

Asheville, N. C

Phone 1100



## Phone 31

**KILPATRICK & MANN**  
AUTOS FOR HIRE

N. Market St. Nr. College

## Phone 31

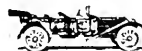

TELEPHONE CONNECTION

## Asheville Junk & Bag Company

M. GREEN, Manager

We Pay the Highest Prices for Brass, Copper, Zinc, Rubber  
and Bagging

246 Southside Ave.

Asheville, N. C.

# J. H. HUFF

HOUSE PAINTING

Satisfactory Rates, Prompt Service. High  
Class Work

7 Aston Street



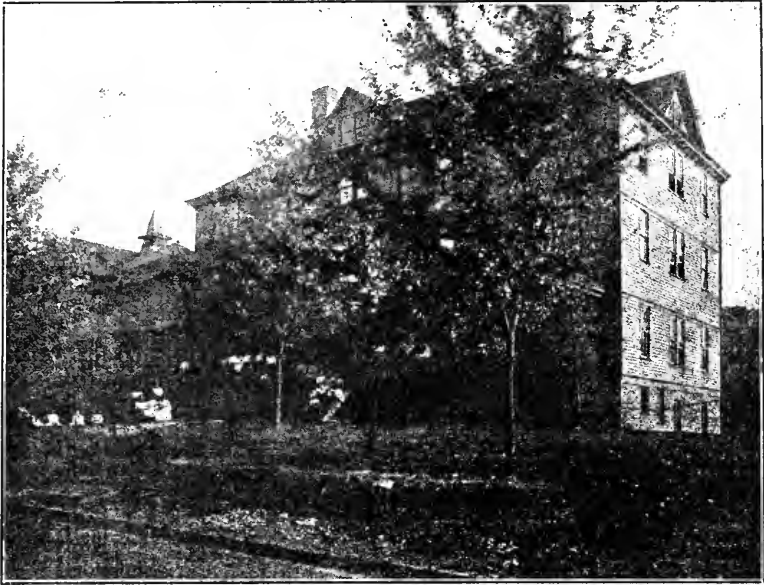

ESTABLISHED 1887

## Asheville Academy and Allen Industrial Home

For colored girls

---

Under the auspices of the Woman's Home Missionary Society of the Methodist Episcopal Church.

Spacious Buildings with Modern Equipment. All grades from primary through normal.

Music, Domestic Science, Dress-Making, and Plain Sewing.

Home care for the girls. Fine Climate. Rates reasonable.

---

MISS ALSIE B. DOLE, Superintendent

241 College St.

Phone 3339

Asheville, N. C.



## A Fence

*Yes, this is a good strong, durable kind, and a fence is a good thing in its proper place,*

**BUT DON'T FENCE IN YOUR BUSINESS**

The Business Man or Merchant who says he does not need to advertise as he has more business than he can handle, doesn't get my trade if he puts it that way. No, I prefer to help the fellow who needs it. Of course that man has no use for a City Directory, for he is absolutely contented.

Yours truly, DIRECTORY PUBLISHERS.

Phone 431 or 1924

No. 9 West College St.

## WILSON LENOIR

### TAILOR SHOP

Dyeing, Cleaning, Pressing and Repairing

ASHEVILLE, N. C.

MODERN CONVENIENCES

## ST. PAUL HOTEL

PROF. R. P. JONES, Prop.

Entirely respectable and orderly. Prices that are benefiting. Board with or without room. Accessible at all times.

48 Mountain St., Cor. Pine St.

Asheville, N. C.

R. P. Jones—Fine Penmanship and Card Writing.

## H. F. SAXTON

### BILLIARDS AND POOL

CIGARS, TOBACCO AND SOFT DRINKS

Rear 14 Eagle St.

Phone 3086

# Miller's Directory Calendar

*"He Profits Most Who Serves Best"*

1918

|       | Sun. | Mon. | Tues. | Wed. | Thurs. | Fri. | Sat. |
|-------|------|------|-------|------|--------|------|------|
| Jan.  | --   | --   | 1     | 2    | 3      | 4    | 5    |
|       | 6    | 7    | 8     | 9    | 10     | 11   | 12   |
|       | 13   | 14   | 15    | 16   | 17     | 18   | 19   |
|       | 20   | 21   | 22    | 23   | 24     | 25   | 26   |
|       | 27   | 28   | 29    | 30   | 31     | --   | --   |
| Feb.  | --   | --   | --    | --   | 1      | 2    |      |
|       | 3    | 4    | 5     | 6    | 7      | 8    | 9    |
|       | 10   | 11   | 12    | 13   | 14     | 15   | 16   |
|       | 17   | 18   | 19    | 20   | 21     | 22   | 23   |
|       | 24   | 25   | 26    | 27   | 28     | --   | --   |
| Mar.  | --   | --   | --    | --   | --     | 1    | 2    |
|       | 3    | 4    | 5     | 6    | 7      | 8    | 9    |
|       | 10   | 11   | 12    | 13   | 14     | 15   | 16   |
|       | 17   | 18   | 19    | 20   | 21     | 22   | 23   |
|       | 24   | 25   | 26    | 27   | 28     | 29   | 30   |
|       | 31   | --   | --    | --   | --     | --   | --   |
| April | --   | 1    | 2     | 3    | 4      | 5    | 6    |
|       | 7    | 8    | 9     | 10   | 11     | 12   | 13   |
|       | 14   | 15   | 16    | 17   | 18     | 19   | 20   |
|       | 21   | 22   | 23    | 24   | 25     | 26   | 27   |
|       | 28   | 29   | 30    | --   | --     | --   | --   |
| May   | --   | --   | 1     | 2    | 3      | 4    |      |
|       | 5    | 6    | 7     | 8    | 9      | 10   | 11   |
|       | 12   | 13   | 14    | 15   | 16     | 17   | 18   |
|       | 19   | 20   | 21    | 22   | 23     | 24   | 25   |
|       | 26   | 27   | 28    | 29   | 30     | 31   | --   |
| June  | --   | --   | --    | --   | --     | 1    |      |
|       | 2    | 3    | 4     | 5    | 6      | 7    | 8    |
|       | 9    | 10   | 11    | 12   | 13     | 14   | 15   |
|       | 16   | 17   | 18    | 19   | 20     | 21   | 22   |
|       | 23   | 24   | 25    | 26   | 27     | 28   | 29   |
|       | 30   | --   | --    | --   | --     | --   | --   |
| July  | --   | 1    | 2     | 3    | 4      | 5    | 6    |
|       | 7    | 8    | 9     | 10   | 11     | 12   | 13   |
|       | 14   | 15   | 16    | 17   | 18     | 19   | 20   |
|       | 21   | 22   | 23    | 24   | 25     | 26   | 27   |
|       | 28   | 29   | 30    | 31   | --     | --   | --   |
| Aug.  | --   | --   | --    | 1    | 2      | 3    |      |
|       | 4    | 5    | 6     | 7    | 8      | 9    | 10   |
|       | 11   | 12   | 13    | 14   | 15     | 16   | 17   |
|       | 18   | 19   | 20    | 21   | 22     | 23   | 24   |
|       | 25   | 26   | 27    | 28   | 29     | 30   | 31   |
| Sept. | 1    | 2    | 3     | 4    | 5      | 6    | 7    |
|       | 8    | 9    | 10    | 11   | 12     | 13   | 14   |
|       | 15   | 16   | 17    | 18   | 19     | 20   | 21   |
|       | 22   | 23   | 24    | 25   | 26     | 27   | 28   |
|       | 29   | 30   | --    | --   | --     | --   | --   |
| Oct.  | --   | 1    | 2     | 3    | 4      | 5    |      |
|       | 6    | 7    | 8     | 9    | 10     | 11   | 12   |
|       | 13   | 14   | 15    | 16   | 17     | 18   | 19   |
|       | 20   | 21   | 22    | 23   | 24     | 25   | 26   |
|       | 27   | 28   | 29    | 30   | 31     | --   | --   |
| Nov.  | --   | --   | --    | --   | --     | 1    | 2    |
|       | 3    | 4    | 5     | 6    | 7      | 8    | 9    |
|       | 10   | 11   | 12    | 13   | 14     | 15   | 16   |
|       | 17   | 18   | 19    | 20   | 21     | 22   | 23   |
|       | 24   | 25   | 26    | 27   | 28     | 29   | 30   |
|       | --   | --   | --    | --   | --     | --   | --   |
| Dec.  | 1    | 2    | 3     | 4    | 5      | 6    | 7    |
|       | 8    | 9    | 10    | 11   | 12     | 13   | 14   |
|       | 15   | 16   | 17    | 18   | 19     | 20   | 21   |
|       | 22   | 23   | 24    | 25   | 26     | 27   | 28   |
|       | 29   | 30   | 31    | --   | --     | --   | --   |



A Symbol of Liberty



ERNEST H. MILLER,  
Publisher

## The House of Directories

PUBLISHERS

66-67 American Bank Building

ASHEVILLE, N. C.

P. O. BOX 952

1919

|       | Sun. | Mon. | Tues. | Wed. | Thurs. | Fri. | Sat.  |
|-------|------|------|-------|------|--------|------|-------|
| Jan.  | --   | 5    | 6     | 7    | 1      | 2    | 3 4   |
|       | 8    | 9    | 10    | 11   | 12     | 13   | 14    |
|       | 15   | 16   | 17    | 18   | 19     | 20   | 21    |
|       | 22   | 23   | 24    | 25   | 26     | 27   | 28    |
|       | 29   | 30   | 31    | --   | --     | --   | --    |
| Feb.  | --   | 2    | 3     | 4    | 5      | 6    | 7 8   |
|       | 9    | 10   | 11    | 12   | 13     | 14   | 15    |
|       | 16   | 17   | 18    | 19   | 20     | 21   | 22    |
|       | 23   | 24   | 25    | 26   | 27     | 28   | --    |
| Mar.  | --   | 2    | 3     | 4    | 5      | 6    | 7 8   |
|       | 9    | 10   | 11    | 12   | 13     | 14   | 15    |
|       | 16   | 17   | 18    | 19   | 20     | 21   | 22    |
|       | 23   | 24   | 25    | 26   | 27     | 28   | 29    |
|       | 30   | 31   | --    | --   | --     | --   | --    |
| April | --   | 1    | 2     | 3    | 4      | 5    |       |
|       | 6    | 7    | 8     | 9    | 10     | 11   | 12    |
|       | 13   | 14   | 15    | 16   | 17     | 18   | 19    |
|       | 20   | 21   | 22    | 23   | 24     | 25   | 26    |
|       | 27   | 28   | 29    | 30   | --     | --   | --    |
| May   | --   | 4    | 5     | 6    | 7      | 8    | 9 10  |
|       | 11   | 12   | 13    | 14   | 15     | 16   | 17    |
|       | 18   | 19   | 20    | 21   | 22     | 23   | 24    |
|       | 25   | 26   | 27    | 28   | 29     | 30   | 31    |
| June  | 1    | 2    | 3     | 4    | 5      | 6    | 7     |
|       | 8    | 9    | 10    | 11   | 12     | 13   | 14    |
|       | 15   | 16   | 17    | 18   | 19     | 20   | 21    |
|       | 22   | 23   | 24    | 25   | 26     | 27   | 28    |
|       | 29   | 30   | --    | --   | --     | --   | --    |
| July  | --   | 1    | 2     | 3    | 4      | 5    |       |
|       | 6    | 7    | 8     | 9    | 10     | 11   | 12    |
|       | 13   | 14   | 15    | 16   | 17     | 18   | 19    |
|       | 20   | 21   | 22    | 23   | 24     | 25   | 26    |
|       | 27   | 28   | 29    | 30   | 31     | --   | --    |
| Aug.  | --   | 3    | 4     | 5    | 6      | 7    | 8 9   |
|       | 10   | 11   | 12    | 13   | 14     | 15   | 16    |
|       | 17   | 18   | 19    | 20   | 21     | 22   | 23    |
|       | 24   | 25   | 26    | 27   | 28     | 29   | 30    |
|       | 31   | --   | --    | --   | --     | --   | --    |
| Sept. | --   | 1    | 2     | 3    | 4      | 5    | 6     |
|       | 7    | 8    | 9     | 10   | 11     | 12   | 13    |
|       | 14   | 15   | 16    | 17   | 18     | 19   | 20    |
|       | 21   | 22   | 23    | 24   | 25     | 26   | 27    |
|       | 28   | 29   | 30    | --   | --     | --   | --    |
| Oct.  | --   | 5    | 6     | 7    | 8      | 9    | 10 11 |
|       | 12   | 13   | 14    | 15   | 16     | 17   | 18    |
|       | 19   | 20   | 21    | 22   | 23     | 24   | 25    |
|       | 26   | 27   | 28    | 29   | 30     | 31   | --    |
| Nov.  | --   | 2    | 3     | 4    | 5      | 6    | 7 8   |
|       | 9    | 10   | 11    | 12   | 13     | 14   | 15    |
|       | 16   | 17   | 18    | 19   | 20     | 21   | 22    |
|       | 23   | 24   | 25    | 26   | 27     | 28   | 29    |
|       | 30   | --   | --    | --   | --     | --   | --    |
| Dec.  | --   | 1    | 2     | 3    | 4      | 5    | 6     |
|       | 7    | 8    | 9     | 10   | 11     | 12   | 13    |
|       | 14   | 15   | 16    | 17   | 18     | 19   | 20    |
|       | 21   | 22   | 23    | 24   | 25     | 26   | 27    |
|       | 28   | 29   | 30    | 31   | --     | --   | --    |

# FLORIDA HOUSE

MRS. J. V. HIPPS, Propr.

41½ Biltmore Ave.

Phone 3119

Select Boarding by Day or Week — Rates  
Reasonable

## Reliable Hotels and Boarding Houses

---

|                       |                     |
|-----------------------|---------------------|
| Belvedere.....        | See page 127        |
| Elbermar (The).....   | Card at Sanatoriums |
| Florida House.....    | page 20             |
| Hotel Burnsville..... | page 55             |
| Langren Hotel.....    | page 285            |
| Louisiana (The).....  | page 20             |
| Manor (The).....      | page 21             |
| St. Paul Hotel.....   | page 18             |
| Y. W. C. A.....       | side lines          |

# THE LOUISIANA

MRS. D. O. RAY, Prop.

First Class Table. Large airy rooms. Hot and cold water. Shower baths.

No sick people taken. Rates on application. Special rates to families.

Phone 1777

20 Patton Avenue

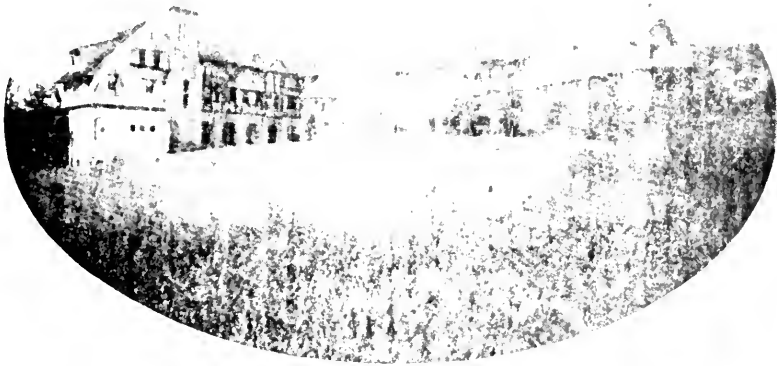

# THE MANOR

AN EXCLUSIVE INN

Albemarle Park

Asheville, N. C.

---

---

Situated on Charlotte Street Near Golf Links—Private Club  
House Within the Park

— :: —  
NUMEROUS ATTRACTIVE COTTAGES FOR FAMILY  
PARTIES

A FEW ATTRACTIVE RESIDENTIAL LOTS FOR SALE

— :: —  
Accommodations and Table Are of the Best

---

---

**Albemarle Park Company**

# Virginia Cottage

208 PATTON AVE.

SELECT BOARDING

MRS. F. J. REED, Propr.

PHONE 1028

RATES REASONABLE

## WHAT'S IN A NAME?

(Perhaps more than you think)

It was the learned Paul who said that a good name is to be valued more than riches and that, "soothe them the great things ye see, and, 'Good name in man or woman - the golden rule of their soul,' but these are deep thoughts of deep thinker - truthly expressed in words, and do not stand in an ordinary sense to names in their varied form, or the general usage, to which they are put.

### CAN NOT DO WITHOUT NAMES

Names are in vogue every where. The world would be a complete failure without names, for there would be confusion that would for aye - the tower of Babel incident. The world could not do for mess, nations and empires could not progress, for men could not communicate with each other and the lover's ardent appeals would be to no more and the world be left of loss.

### NEEDED IN EVERY RELATION OF LIFE

Hence the world can not get along without names. The success of the educational world, the religious world, the social world, the commercial or business world, depends on names.

### CAN NOT TRUST TO MEMORY

The world is too large, too hot for men to trust entirely to memory. Many a time a man may want to know where, such and such a place of business is, or where such and such an article may be purchased, or where he can find the address of this or that person.

### WHAT YOU SHOULD KNOW

What do you tell them? What is your answer? Do you know yours-elf? These may be rather pertinent questions, but they are things you should know, and the answer is in a matter of only three words.



## THE CITY DIRECTORY ERNEST H. MILLER PUBLISHER

Is it a "Bible book?" you ask. Well, yes. We venture the suggestion that outside of the Bible, there is no book of such general use as the City Directory. Does it give you more? Well, no, there are some who can't read, and there are some who do not read it as much as they should, neither do they ever use the Bible as they should, but that is not our fault. We can not compel anyone to use the Bible, but any more than we can compel people to read the Bible. But here is the man who does not hesitate to tell every one what a good thing it is.

### SEEING IS BELIEVING—

You are invited to come up and consult

### THE CITY DIRECTORY (Reference Free)

Directories of more than 600 cities and towns. The House of Directories, 66-67 and L, American National Bank Building.



**ALBERTA LAUER**  
**PIANIST**

Pupil of Alberto Jonas, Berlin, Germany, and Robert  
Teichmueller, Leipzig, Germany, 1906-7-8-9.

**Experience as Teacher**

1910-11-12-13 New York City

1914-15-16-17 Asheville, N. C.

Phone 828

# *The Biggs Sanitarium*

ASHEVILLE, N. C.

For the treatment of Paralysis, Rheumatism, Dyspepsia, Asthma, Neurasthenia and other chronic diseases.

Massage, Physical Culture, Electricity, Highfrequency, X-Ray, Mechanical Massage, Hydro-therapy, Diet and other Physiological methods.

**No Drugs.**

The Sanitarium is home-like and comfortable. The number of patients accepted is limited, and each case is given **personal care and attention.**

Moderate Charges.

Circular free on request.

TELEPHONE NO. 179

## *The Biggs Sanitarium*

Asheville - - - - - N. C.



# ASHEVILLE, N. C. CITY AND SUBURBAN DIRECTORY

VOL. XVII.

1918

VOL. XVII.

## THE PIEDMONT SERIES

### ABBREVIATIONS USED IN THIS WORK

adv—advertisement.  
agt—agent  
al—alley.  
appr—apprentice.  
assn—association.  
asst—assistant.  
atty—attorney.  
av—avenue.  
bds—boards.  
bkkpr—bookkeeper.  
Bldg—building.  
bldr—builder.  
blk—block.  
blksmith—blacksmith.  
brkmn—brakeman.  
cabtchr—cabinet-maker.  
carp—carpenter.  
chf—chief.  
clk—clerk.  
collr—collector.  
comr—commissioner.  
commer—commission merchant.  
condr—conductor.  
confr—confectioner.  
contr—contractor.

cor—corner.  
ct—court.  
ctr—cutter.  
dep—deputy.  
dept—department.  
dir—dealer.  
e—east.  
emp—employment.  
electrn—electrician.  
engnr—engineer.  
ext—extension.  
flgmn—flagman.  
flr—floor.  
frt—freight.  
ftr—fitter.  
gen'l—general.  
gro—grocer.  
h—house.  
int rev—internal revenue.  
ins—insurance.  
inspr—inspector.  
la—lane.  
lab—laborer.  
laud—laundress.  
lyr—layer.  
mchst—machinist.  
mdse—merchandise.

mkr—maker.  
mkt—market.  
mldr—moulder.  
mlnr—milliner.  
mngf—manufacturer.  
ing.  
manfr—manufacturer.  
mngr—manager.  
msgr—messenger.  
mstr—master.  
n—north.  
nr—near.  
off—office.  
opr—operator.  
paperhng—paper-hanger.  
passgr—passenger.  
photog—photographer.  
phys—physician.  
pl—place.  
plstr—plasterer.  
plmbr—plumber.  
P O—post office.  
pres—president.  
prin—principal.  
propr—proprietor.

(r)—rear.  
R M S—railroad mail service.  
rd—road.  
rms—rooms.  
R R—railroad.  
Ry—railway.  
s—south.  
sec—secretary.  
ship—shipping.  
slsmn—salesman.  
smstrs—seamstress.  
Sou—Southern.  
solr—sollicitor.  
spl—special.  
sq—square.  
stngr—stenographer.  
supt—superintendent.  
tchr—teacher.  
tel opr—telegraph operator.  
trav—travelling.  
treas—treasurer.  
v-pres—vice-president.  
w—west.  
whol—wholesale.  
wkr—worker.  
wks—works.

The classification by business will be found after the alphabetical arrangement of names. For full indices to the contents of the work, see index. Names marked \* are those of colored persons except where a • is used to denote a certain occupation or special business heading.

### ASHEVILLE [1918] DIRECTORY

101

#### A

- \*A M E Zion Church, w Haywood w Ashe, Rev G W Griffin pastor
- Abbey Willis P (Eliza), clk Ry M S, h 65 Charlotte
- \*Abbott Annie, h 86 Curve
- Abbott Fredk A (Kate), sec-treas Craver Supply Co, h 216 Haywood
- \*Abbott Henry, lab, h 12 Dundee
- \*Abbott Henry (Annie), lab, h 11 Dundee
- \*Abbott Jas (Annie), emp Candy Kitchen, h 51 Hazzard
- \*Abbott Laura, laund, h 11 Dundee
- \*Abbott Lewis, h 51 Hazzard
- \*Abbott Lewis (Lillian), cook Langren Hotel, h (r) 20 Gaither
- \*Abbott Lillian, emp Swannanoa Ldy, h 24 Gaither
- \*Abbott Maggie, laund, h 11 Dundee
- Abee Jno, emp Caro W P Co
- Abernathy Chas E, tr dispr Sou Ry
- Abernathy Freida Miss, dom 296 Montford av, h same
- \*Abernathy Harriet, dom 263 Haywood, h (r) same
- \*Abernathy Isabell, cook, h 62 Eagle

**Don't  
Expect to  
Find a  
Name  
Unless You  
Know  
How to  
Spell It**

# Meats

# Kiibler & Whitehead

CITY MARKET

PHONES 832 and 833

# Life Insurance Company of Virginia

ORGANIZED 1871

RICHMOND,

VIRGINIA

W. B. HOWARD, Superintendent, 3-4-5 Maxwelton Building, Asheville, N. C.

102

ASHEVILLE [1918] DIRECTORY

## Y.W.C.A.

Church St.

## Lunch Room

Delicious

Home

Cooking

Immediate

Service

Open 12-3

Splendid Advantages Offered in Gymnasium

A Friendly Hour on Sunday Afternoons in the Rest Room

Employers!

We have a List of Girls for all positions

Abernathy Patk H (Elizabeth), h 263 Haywood  
 Abernathy Paul, h 263 Haywood  
 \*Abernathy Thamy, cook, h 62 Eagle  
 Abernathy Vida Miss, pupil nurse Mission Hosp, h 17 Charlotte  
 Able Fannie Miss, nurse Appalachian Hall Sanitarium, h same  
 \*Abney B W Rev, pastor 7th Day Adv Ch, res Winston-Salem N C  
 ACEE JNO (Ethel T), real estate, farm lands, rentals, gen ins, notary and agent Heirs of Coxe Estate, 10 Battery Park pl—phone 315, h 89 n Liberty—phone 1709  
 Acker Alex H, city pass and ticket agt Sou Ry, bds "The Avonmore"  
 Acker Hoyt (Effie), clk Ry M S, h 83 Ora  
 \*Acme Barber Shop, Oates Bldg (basement), Geo W Johnson mngr  
 Acme Fish'Co city market. R B Thomas propr  
 Acme Furniture Co, 40 Biltmore av, W H Rynnion mngr  
 ACME MOTOR CYCLE & BICYCLE SHOP, M L Cathey pres and genl mngr, I T Bailey v-pres, J H Cathey sec-treas  
 Acme Printing Co (r) 14 Grove, J W Goodwin propr  
 Adair Apartments, 56-58 Asheland av  
 \*Adair Listine, h 45 Pine  
 Adams Alice Miss, h 21 Jefferson dr  
 Adams Alvin R (Drue), carp, h State, w Ashe  
 Adams Anthony (Hattie A), h Buffalo, w Ashe  
 Adams Bernie Miss, h 75 Park av  
 Adams Cora Miss, nurse, rms 55 w Chestnut

RES. PHONE 683 PRIVATE AMBULANCE PHONE 62

**Robt. J. Lewis**  **Funeral Director and Embalmer**

LADY ASSISTANT WHEN DESIRED

RED CROSS UNDERTAKING PARLOR 49 COLLEGE ST.

Adams Eugene T, engnr Sou Ry, bds 115 Bartlett  
 \*Adams Everett (Dupree), hlpr Normal & Collegiate Inst, h s Asheville  
 Adams Grain & Provision Co (Inc), whol 341 Depot, G L Brown mngr  
 Adams Hoyle B, bkpr Sou State Bank, h 115 Bartlett  
 Adams J Hamilton, mchst U S Navy, h 80 Anandale  
 Adams Jas H (Orpha), carp, h 75 Park av  
 ADAMS JNO SNEED (Hattie), (Merrimon, Adams & Johnston), h Leicester rd Riverside Heights, R D 5—phone 1222  
 ADAMS JOS L physician 1-2-3 New Sondley Bldg—phone 454, rms Ashev Club—phones 185 and 2719  
 Adams Jos P, h 75 Park av  
 ADAMS JUNIUS G (Helen), (Merrimon, Adams & Johnston), h 320 Montford av—phone 1257  
 Adams Katherine, wid W M, h 80 Anandale av  
 Adams Katherine Miss, cashr Galax Theatre, h 80 Anandale av  
 Adams Marie Miss, clk Woolworth Co, h 75 Park av  
 Adams Oleander E (Roselia), condr Sou Ry, h 21 Jefferson dr  
 \*Adams Susie, dom 233 Chestnut, h 12 Lincoln av  
 \*Adams Thos (Bessie), janitor, h 62 Hill  
 Adams W Murdoch, mech Randolph Motor Co, h 80 Anandale  
 \*Adams Walter (Sallie), trucker Sou Ry, h 12 Lincoln av  
 Adams Wm G (Mary M), U S A, h 114 Montford av

# Mountain City Laundry

PHONES 426 AND 427

# BANKERS TRUST & TITLE INSURANCE CO.

CAPITAL, \$80,000.00

Titles to Real Estate Examined and Insured—Mortgage Loans—Investments, Etc.—  
Notary Public

Phone 1351

Law Building, near Court House

ASHEVILLE [1918] DIRECTORY

103

ADCOCK LEWIS S (Elizabeth), mngr C D Kenny Co, bds 5 Flint  
—phone 1010

Addicks Wm C, emp Millard, Patton, Stikeleather Co, h Valley cor  
College

\*Addington Jas (Maggie), waiter Battery Park Hotel, h 16 Weaver  
Addison Sara M Miss, stngr Winyah Sanatorium, h 319 Merrimon  
Aelaide (The), furn rms, 33-35 Haywood, Mrs Hester Hudson  
propr

Ader Edith B Miss, student, h 210 Patton av

Ader Olin P Rev, pastor Haywood St M E Ch, h 210 Patton av

Adickes Henning F (Emily B), ins, h 2 Angle Biltmore

Adickes Sarah Miss, clk Miss Moore's Art Store, h 2 Angle Biltmore

Adkin Ed, painter Excelsior Paint & Paper Hse

\*Agnew Edwd (Susie), emp Ash P & L Co, h 67 Gudger

Aiken Chas F (Bertha), trav slsmn Rogers Gro Co, h 43 Madison av

Aiken Cottage, North nr Broadway, res Mrs Omega Johnson

Aiken J Patk (Nora), driver, h Jackson pk

\*Aiken Loretta, laund, h 36 Gudger

Aiken Margaret Miss, h Aiken Cottage, North

"Aintree Cottage" Forest Hill

\*Akins W Frank (Stella), lab, h 20 Cole

Albea Geo L, clk Battery Park Hotel, h same

Albemarle Club, Albemarle Park

Albemarle Park, Charlotte nr city limits

## BUILDERS LUMBER CO.

BUILDING MATERIAL AND COAL

Office Commerce Bldg (3d fl)—Phone 2236

Yards Grace, N. C.—Phone 66

ALBEMARLE PARK CO, builders and renters Albemarle Park &  
proprs The Manor, Charlotte nr city limits—phone 513, Thos  
W Raoul pres, A H Malone sec (see p 21)

Alberts Jos C (Lucy), asst cashr Hans Rees Sons, h 114 Asheland av

Albright Frank J (Catherine), trav slsmn, h 95 Cumberland av

Albright Iola Miss, stngr E L Gaston, bds Y W C A

Albright Jas W (Martha), h 123 Asheland av

Albright Ruth Miss, tchr Montford av Schl, h 95 Cumberland av

Albright Stella Miss, smstrs Bon Marche, bds Y W C A

\*Alby Jno (Henrietta), lab, h 30 Short Pine

Alder Nora Miss, nurse Clarence Barker Hospital

Aldrich Lester P (Nora), engnr Sou Ry, h 95 Ora

Aldrich Lillian Miss, nurse, h 153 Broadway

Aldridge Elliott (Matilda), lab, h 15 Lyman

\*Alexander Albert, student, h 45 Catholic av

Alexander Algernon ( J C Alexander & Son), res Candler N C

\*Alexander Amos, chauf E C Jarrett, h 45 Catholic av

\*Alexander Arthur, trucker Sou Ry, h 49 Clemmons

Alexander Bain, student, h Biltmore rd, s Biltmore

Alexander Beatrice Miss, clk G Alexander, h 218 Patton av

Alexander Blake, civ engnr, h Brevard rd, w Ashe

Alexander Blanche Miss, clk Woolworth Co, h Brevard rd, w Ashe

\*Alexander Blanche, dom, h 5 Herman av

Alexander Bronson V (Bessie), clk A C Jackson, h Arlington, w  
Ashe

**Ashville Cycle & Electric Co.**  
Electrical Contractors, Supplies and Fixtures  
28 W. College St.  
Phone 2311

**FRANKLIN DRUG STORE, Inc.**

O. E. FRANKLIN, Mngr.  
26 YEARS IN DRUGS  
Day Phone 3151  
Night Phone 3180  
If you get it at "The Franklin" it is always right

## CAROLINA MACHINERY COMPANY

—US when you want machine work of  
any kind

PHONE 590

Founders. Machinists and Jobbers of  
Mill and Tannery Supplies. When in  
the Market for Heavy Castings such  
as Columns or Building Plates.

GET OUR PRICES

# Asheville Dray, Fuel and Construction Company

HEAVY HAULING OF ALL KINDS

41 Broadway

Moving Furniture a Specialty—Storage

Phone 223

**N. A. Harrison Jewelry & Optical Co.**

N. A. HARRISON, PROP.

Fine Jewelry and General Repairing

Phone 2747

21 Biltmore Ave.

104

ASHEVILLE [1918] DIRECTORY

- \*Alexander Carl, emp Battery Park Hotel
- Alexander Celeste Mrs, h 159 Hillside
- \*Alexander Chas (Katie), cook, h 49 Clemmons
- \*Alexander Clara, h 17 Catholic av
- Alexander Clara Miss, clk G Alexander, h 218 Patton av
- Alexander Dana H, h 124 Montford av
- Alexander Edwd, student, h 218 Patton av
- Alexander Ella Mae Miss, tr nurse, rms 53 Clayton
- Alexander Eloise Miss, h 198 Merrimon av
- \*Alexander Emma, h 23 Catholic av
- \*Alexander Ernest (Eliza), lab Natl Casket Co, h 34 Ocala
- Alexander Ernest A, asst C H Honess, h Brevard rd, w Ashe
- \*Alexander Estelle, cook 90 Gertrude pl, h same
- \*Alexander Eva, cook 407 Charlotte, h 24 s Beaumont
- Alexander F Elsie Miss, h 124 Montford av
- \*Alexander Frank (Katie), h 12 Baxters al
- Alexander Fredk, hpr W H Arthur, h Biltmore
- \*Alexander Geo F, eating hse 16 Eagle, h same
- Alexander Gustave (Minnie), jeweler 33 Patton av, h 218 same
- Alexander Harley H (Alice), lab, h Waynesville av, w Ashe
- Alexander J C & Son (Jas C and Algernon), feed and hitch stable, 43-45 s Lexington av
- Alexander J Mason, U S A, h 124 Montford av
- Alexander J Thos (Adelaide), chauff, h 64 Woodfin
- \*Alexander Jas (Cora), lab, h 70 Gudger
- Alexander Jas C (J C Alexander & Son), res Candler N C
- Alexander Jas E, bkpr Citizens Bank, bds 20 Marcellus
- Alexander Jas L (Florence M), h 124 Montford av
- Alexander Jno C, chauff Ashe Stm Bakery, h s Biltmore
- \*Alexander Julia, h 69 Woodrow av
- Alexander Julian Miss, h 218 Patton av
- \*Alexander Lewis, porter Montford Market, h Oakdale av
- Alexander Lyndall V, h 124 Montford av
- \*Alexander Mary, waitress G F Alexander, h 23 Catholic av
- \*Alexander Mary, h 55 Clemmons
- \*Alexander Mattie, dom Battery Park Hotel
- Alexander May Miss, furn rooms 147 Asheland av, h same
- \*Alexander Mitchell, chef Crystal Cafe, h 74 s Spruce
- \*Alexander Nancy, cook, rms 235 Flint
- Alexander Nannie J Miss, h 90 n Liberty
- \*Alexander Osborne G (Mary), lab Sou Ry, h 5 Herman av
- Alexander Paul E (Laura), emp Chambers & Weaver Co, h 10 Crescent
- \*Alexander Pearl, laund, h 37 Catholic av
- Alexander R Lee (Sallie), carp, h Brevard rd, w Ashe
- \*Alexander Richd (Mary), restaurant, h 23 Catholic av
- Alexander Robt L, stngr Sou Ry, rms Y M C A
- Alexander Robt W (Effie), farmer, h Biltmore rd, s Biltmore
- Alexander Ruth Miss, h 159 Hillside
- Alexander Serena Miss, h 159 Hillside
- \*Alexander Sherman (Esther), lab, h 13 Velvet
- Alexander W Perry, bds 1 Park av
- Alexander Walter, lab Reed & Webb
- Alexander Walter J. shoemkr Nichols Shoe Co, rms 12 Roberts
- \*Alexander Wm M (Etta), gro 34 Max, h same
- Alexander Willie R B Miss, h Buffalo, w Ashe

**The Moore Plumbing Co.**

Sanitary Plumbing

Steam and Hot Water Heating, General Tin and Metal Work, Hot Air Furnaces

Phone 1025

17 E. College

## THE BATTERY PARK BANK

ASHEVILLE, N. C.

CITY, COUNTY AND STATE DEPOSITORY

CAPITAL, \$100,000.00

SURPLUS AND PROFITS, \$225,000.00

Yellow Pine  
White Pine  
Hardwoods

See Bet. Pages  
350 & 351

# LUMBER

SASH—DOORS—BLINDS

## Montague Mfg. Co.

General Offices: Tenth & Main Sts.  
RICHMOND, VIRGINIA

ASHEVILLE [1918] DIRECTORY

105

Alfonzo Agnes, wid Ramon, h 5 Angle Biltmore  
All Souls Episcopal Church, Angle cor Swan Biltmore, Rev Francis  
S Boyer rector

**ALLANSTAND COTTAGE INDUSTRIES (Inc)**, native baskets &  
weaving, 10 Church, Miss Frances L Goodrich pres, Miss Mary  
M Rogers mngr

\*Allen Amanda, dom, h 81 Valley  
Allen Chas B (Mary), sterotyper Ashe Times, h Arlington, w Ashe

Allen Clara G Miss, h 93 Merrimon av

Allen Cottage, Victoria rd, res G H Janney

Allen Ella Miss, stngr, h 369 w Haywood

Allen Ella C Miss, mngr Paxton Hotel, h same

Allen Ethan, clk Am Natl Bank, h 87 St Dunstan's rd

Allen Evelyn Miss, fitter, h 369 w Haywood

Allen Forrester, h Hudson av, w Ashe

Allen Golden, hlpr T P Johnson & Co, h Hudson av, w Ashe

Allen Harris, bds 20 n French Broad av

**ALLEN HERBERT EDWIN (Alice)**, mngr Ashe Transfer & Stor-  
age Co, h 87 St Dunstan rd—phone 386

**ALLEN INDUSTRIAL HOME AND ASHEVILLE ACADEMY**,  
under auspices of Woman's Home Missionary Society of M E  
Church, 241 College—phone 3339, Miss Alsie B Dole supt (see  
p 17)

\*Allen Jno D, porter O K Pool Room, h 81 Valley

Allen Leonard P (Annie), engr Sou Ry, h 369 w Haywood

Allen L W, emp Ashe Mica Co

**ALLEN M RALEIGH**, asst mngr Ashe Transfer & Storage Co, h  
87 St Dunstan rd—phone 386

Allen Margaret A Miss, student, h 87 St Dunstans rd

Allen Margaret G, wid I C, h 93 Merrimon av

Allen Mary, wid Thos, rms 123 Montford av

Allen Oscar (Lizzie), carp, h Hudson av, w Ashe

\*Allen Oattie Lee, cook, h 14 Short Bailey

**ALLEN P R COMPANY (The)**, genl ins, 310-311 Drhumor Bldg—  
phone 1077, P R Allen mngr

## P. R. ALLEN

GENERAL INSURANCE

Representing All Lines of Insurance, namely—  
Fire, Life, Liability, Health, Accident, Automobile,  
Plate Glass, Burglary, Steam Boiler, and Surety  
Bonds. Only the best companies represented. (See  
Classified Insurance).

Office 310-311 Drhumor Bldg.

Phone 1077

**ALLEN PETER R (Carrie)**, mngr P R Allen Co, genl ins 310-311  
Drhumor Bldg and agt Drhumor Bldg—phone 1077, h 198 Mer-  
rimon av—phone 2336

**L**IFE, HEALTH  
and  
ACCIDENT

**I**NSURANCE  
COMBINED  
IN ONE

**F**ORM OF  
POLICY

**E**ALSO 20  
YEAR  
ENDOWMENTS

**&** Liberal  
Straight Life  
Contracts.

**H**OME  
COMPANY

**E**NTIRELY  
SAFE AND  
STRONG

**A**CCIDENTS  
ARE  
FREQUENT.

**L**IFE  
IS UN-  
CERTAIN

**T**AKE  
ONE  
TODAY

**H**OME MONEY  
HOME  
SPENT

IMPERIAL MUTUAL  
LIFE & HEALTH  
INSURANCE CO.

HOME OFFICE  
ASHEVILLE, N. C.  
PHONE 495

# MOALE & MERIWETHER

## CITY AND SUBURBAN PROPERTY

Real Estate and Insurance

27 Patton Ave., (2d fl) Phone 561

Farms and Timber Lands

# Western Carolina Realty Company

REAL ESTATE BROKERS, LOANS AND INVESTMENTS

10 N. Pack Square and 9 E. College

J. W. WOLFE, Sec.

Phones: Office, 974; Res., 14

R. N. GUTHRIE, Treas.

106

ASHEVILLE [1918] DIRECTORY

## Beaumont Furniture Co.

Incorporated

The Home of  
Furniture  
Values

Stoves,  
Ranges,  
Mattings,  
Rugs,  
Household  
Specialties

No. 27 Bilt-  
more Ave.  
Phone 1002  
Asheville, N.C.

Allen Priscilla Mrs, h 130 Broadway (2d fl)  
\*Allen Simpson, cook Sou Ry Dining Room, rms 92 Black  
Allen Sue T Miss, h 93 Merrimon av  
Allen W M, emp Caro W P Co, bds 59 Penland  
\*Allen Walter A (Emma), cook Candy Kitchen, h 125 Pine  
Allen Wm, h Hudson av, w Ashe  
\*Allen Wm, trucker Sou Ry, h 35 Buttrick  
Allen Wm E (Mamie E), tmstr, h Woodfin  
ALLEY C SPENCER (Sarah), (Hughes Transfer Co), h 20 n  
French Broad av—phone 1892  
Alley Jessie Miss, stngr S I Bean, rms 81 Penland  
Allison Alma Miss, emp Mtn City Ldy, h 284 College  
Allison Andrew B, v-pres Barnett D G Co, res Webster N C  
Allison Annie M Miss, bkpr W U Tel Co, h 46 Vance  
Allison Argus Mrs, clk Bon Marche, h 36 Pearl st  
Allison Argus G (Florence), pressman Inland Press, h 36 Pearl  
\*Allison Bertha, dom 172 Cumberland av, h same  
Allison Coleman N, v-pres Valentine & Co, res Balfour N C  
Allison Gedwin D (Sallie), gro 225 Merrimon av, h 217 same  
Allison Gedwin D Jr, warehsmn Sou Ry, h 36 Pearl  
Allison Irvin (Callie), engrn So Ry, h 59 Bartlett  
Allison Jos, student, h 59 Bartlett  
Allison L Caney (Celia), painter Myers Dec Co, h 77 East  
Allison Louise, wid Elisha H, h 36 Pearl  
Allison Saml, asst bag agt Sou Depot, h 59 Bartlett

**Don't fail to mention the Directory when  
writing advertisers---it may help us both**

R. B. HAMPTON

## Hampton Electric Co.

Electrical  
Contractors  
and Supplies

Phone 1047

10 West  
College St.

\*Allison Sarah, dom Ky Hotel, h 123 Poplar  
Allison T Birch (Rosalie), propr Allison's Flower Shop, bds 107  
Haywood  
Allison Thos C, lab, h 13 Williams  
Allison Waverly J, firemn Sou Ry, bds 149 Bartlett  
Allison's Cash Grocery, 264 Patton av, W H Sutherland mngr  
Allison's Flower Shop, 43 Patton av; greenhouses Haywood rd W  
Ashev, T B Allison propr  
Allman L E, prin Woodfin Schl, h R D 5  
Allman L E Mrs, tchr Woodfin Schl, h R D 5  
Allport J Hobert (Frances), mngr So Dray Co, h 37 Lawrence rd  
Grove pk  
Allport Myrtle S, wid A H, h 69 Edwin pl  
Alltwine —, trav slsmn, rms 68 Haywood  
Almon Sam'l (Marie), emp Ashev Mica Co  
Alpin Annette Miss, nurse Highland Hosp, h same  
\*Alston Moses, barber J A Wilson, h 258 College  
Alston W H, emp Caro W P Co, h 357 Woodfin  
Alvord Gladys Miss, tchr N & C Inst  
Ambler Arthur C, student, h 412 Merrimon av  
Ambler Building, 72 Broadway  
AMBLER CHASE P (Harriet), phys 72 Broadway and v-pres Meri-  
wether Hosp, h 412 Merrimon av  
Ambler Dorothy Miss, student, h 412 Merrimon av  
Ambler Jno V, student, h 412 Merrimon

## THE LEADER

"ASHEVILLE'S BIG NEW DEPARTMENT STORE"

Dry Goods, Millinery, Ladies' Ready-to-Wear a Specialty—Outfitters for Men and Boys  
10-12 Patton Ave. Phone 1097

**CAROLINA**

**COAL & ICE CO.**

Phone

**130**

**"M & W" INDIAN**

50 Patton Ave.

Prompt Delivery

Weights Accurate

ASHEVILLE [1918] DIRECTORY

107

\*AMERICAN BARBER SHOP, 8 w College—phone 295, W. T Conley propr

**THE AMERICAN BARBER SHOP**  
NO. 8 COLLEGE ST.,

Is the place for an Easy Shave or a neat hair cut. None but experienced barbers employed. Give us a call and be convinced.

Hair Cut 25c, Shave 10c, Electric Massage 25c, Shampoo 25c, Hair Singe 25c, Scalp and Face Treatment a specialty.

Outside calls given prompt attention at reasonable prices. Phone 295.

AMERICAN FEED MILLING CO, whol and mnfrs of feed, Avery n e cor Lyman—phone 895, F M Weaver pres, A E Sparks v-pres, J D Jacobs sec-treas (see back cover)

AMERICAN NATIONAL BANK (The), 44 Patton av s e cor Church—28-79, L L Jenkins pres, Henry Redwood v-pres, Kay Dixon active v-pres, A E Rankin cashr, Jos B Brandt asst cashr (see front cover and p 4)

Dealers in Kitchen Furniture, Born Steel Ranges, XX Cast Ranges, Boss Heaters and Dutch Kitchenet Cabinets. Stoves and Ranges Repaired.  
Phone 1509  
20 S. Pack Square

**CHAS. L. SLUDER & COMPANY**

**Kellam Hospital, Inc.**

RICHMOND, VA.

**CURES CANCERS, TUMORS, CHRONIC SORES**

X-RAY BURNS

WRITE FOR LITERATURE

AMERICAN NATIONAL BANK BUILDING, offices 44 Patton av American Red Cross, 17½ Biltmore av, Dr Francis B Boyer sec Amiss J Taylor (Jane), phar Carmichael's Pharmacy, h 128 Hay-

wood  
Ammonds Ephraim, h 66 Conestee

Anandale Purity Dairy, dairy W Ashev, city depot 100 e Walnut, G E Fletcher mgr

Anders Alfred B (Alice), carp, h Arlington W Ashev

Anders Cary (Sadie), emp Ashe Cot Mills, h Logan Park, w Ashe

Anders Curtis, weaver Ashe Cot Mills, h Brewer, w Ashe

Anders Etta L Miss, ticket seller Galax, h 292 Broadway

Anders Fred, emp Caro W P Co, h New Bridge

Anders Geo W, emp Caro W P Co, h Woodfin

Anders Henry C (Mary), emp Ashev Municipal Incinerator, h 199 Woodfin

Anders J Burgin, clk E C Jarrett, h 199 Woodfin

Anders J H, emp Caro W P Co, h R D 4

Anders J J Mrs, clk Bon Marche, h 177 Woodfin

Anders Jas J (Irene), mtrmn A P & L Co, h 177 Woodfin

Anders Jettie Miss, h Arlington W Ashev

Anders Jno H (Liza), emp Hans Rees Tannery, h 14 Roberts

**ECONOMY SAMPLE SHOE STORE**  
JACK BLOMBERG, Propr.  
We Handle Sample and Job Shoes of All Descriptions  
12 Biltmore Ave.  
Phone 2917

Phones: Men's Department - - 271

Ladies' Department - - 270

*Anthony*

35 Patton Avenue

# R. B. RANDOLPH MOTOR COMPANY

67-71 Broadway

Phone 1467

Fireproof, Steam-Heated Garage

All Kinds Automobile Repair Work—Completely Equipped Machine Shop

108

ASHEVILLE [1918] DIRECTORY

## Asheville French Dry Cleaning Company

4 N. Pack Sq.  
Office  
Phone 1726  
Plant  
Phone  
326 and 389

## ODORLESS CLEANING

Silk Gloves  
Opera Coats  
Draperies,  
Laces,  
Feathers,  
Slippers,  
Gloves,  
White Furs,  
Coat Suits,  
Portiers, Rugs

Hats  
Cleaned and  
Blocked

Merchant  
Tailoring

J. C. Wilbar,  
Prop.  
4 N. Pack  
Square  
Phone 1726

Anders Lockie Miss, h 292 Broadway  
 Anders Max (Dora), switchmn Sou Ry, h Arlington W Asheville  
 Anders Melvin, emp Caro W P Co  
 Anders Norman (Nellie), trucker Sou Ry, h 14 Roberts  
 Anders Phillip D (Julia), carp, h Brewer, w Asheville  
 Anders Theo C (Lillie), mtrmn Asheville P & L Co, h 60 Conestee  
 Anders T C Mrs, mlrnr M Grantham Co, h 60 Conestee  
 Anders Valeria Miss, emp Asheville Cotton Mills, h Arlington, w Asheville  
 Anders Verda Miss, h Brewer, w Asheville  
 Anders Wm R (Rosa), h 2d av, w Asheville  
~~ANDERS~~ ANDERS see also ANDREWS  
 Anderson A Grady, warehousem The Texas Co, h w Asheville  
 \*Anderson Agatha, cook 246 Montford av, h 12 Cumberland av  
 Anderson Alice Miss, dom A B Young, h Woodlawn rd, Grove pk  
 Anderson Arthur C (Emma), station mstr Sou Ry, h 42 Louie  
 Anderson Augusta Miss, tchr Biltmore Schl, h Biltmore  
 Anderson B F, opr W U Tel Co, rms 23 Asheland av  
 \*Anderson Bessie, cook, h 3 Brown's al  
 Anderson Carl E (Jane), tanner, h 207 s French Broad av  
 Anderson Celia Miss, want ad solr The Asheville Citizen, h 78 Asheland av  
 Anderson Clara B Miss, tchr N & C Inst, h same  
 \*Anderson David, lab Reed & Webb, h 2 Brown's al  
 \*Anderson David, lab, h 128 Choctaw  
 \*Anderson Edna, laund, h 11 Gibbons  
 \*Anderson Ella E, tchr Catholic Hill Schl, h 27 Furman av  
 Anderson Eula Mae Miss, opr Asheville T & T Co, h Galax av, w Asheville  
 Anderson H Gudger (Myrtle), grader, h Woolsey R D 1  
 \*Anderson Hattie, cook, h 12 Cumberland av  
 \*Anderson Henry (Annie), packer Sou Ry, h 38 Short Bailey  
 Anderson Hubert H, painter, h Virginia av, w Asheville  
 Anderson J Garrett (Lottie), phys 210-11 Legal Bldg, h Haywood rd, w Asheville  
 Anderson J Wall (Almira), clk Sou Exp Co, h 129 Woodrow  
 \*Anderson Jas (Amanda), lab, h s Asheville  
 \*Anderson Jessie, h 94 Southside av  
 \*Anderson Jno, janitor W U Tel Co, rms 7 Sorrell  
 ANDERSON JNO B (Sarah), (Stevens & Anderson) and notary  
 203-205 Oates Bldg, h Pearson Drive cor Watauga—phone 1052  
 Anderson Jno H (Aurelia), h New, w Asheville  
 \*Anderson Jos (Cora), lab, h s Asheville  
 Anderson Kate Miss, nurse Ottari Sanitarium  
 \*Anderson Lillian, cook 2 Oak Biltmore, h same  
 \*Anderson Mack (Addie), carp, h Park av, w Asheville  
 \*Anderson Mack (Lillie), lab, h 189 Beaumont  
 Anderson N Grady (Vivian), clk, h Michigan av, w Asheville  
 \*Anderson Phyllis, hair dresser 231 Flint, h same  
 Anderson Richd F, trav slsmn, bds 20 n French Broad av  
 Anderson Robt F, bds 20 n French Broad av  
 \*Anderson Rosa, cook Sunnicrest, h 12 Blanton  
 Anderson Rose B, wid R L, h Virginia av, w Asheville  
 \*Anderson Sam'l (Estelle), brkmm Sou Ry, h 69 Hibernia  
 \*Anderson Sandy, hsemn 118 Cumberland, h same  
 \*Anderson Walter (Nannie), emp Hans Rees Tannery, h Hill  
 \*Anderson Walker Rev (Henrietta), pastor s Asheville Bapt Ch, h s Asheville

# Bon Marche

## ASHEVILLE'S BEST DEPARTMENT STORE

Cor Patton and Lexington Aves.

Phone 2500



# ASHEVILLE TRANSFER & STORAGE COMPANY

BAGGAGE CHECKED FROM HOUSE TO DESTINATION

PHONES 210-211

31 BROADWAY

ASHEVILLE [1918] DIRECTORY

109

- \*Anderson Wm M Rev (Ella E), pastor Southside A M E Zion Ch, h 27 Furman av  
Andrews Burgin, emp E C Jarrett, h 199 Woodfin  
Andrews Chas, h Olney, w Ashev  
Andrews Chas R, phys 29 Haywood, bds 3 Aston  
Andrews Elizabeth Miss, tehr, h 27 Clayton  
Andrews Fannie V Miss, supt of nurses Mission Hosp  
Andrews Frank, emp Caro W P Co, h New Bridge  
Andrews Geo, carp, h Woodfin  
Andrews Henry C (Mary), emp Ashev Municipal Incinerator, h 199 Woodfin  
Andrews Jno H, carp, h 199 Woodfin  
Andrews Jos G (Maggie), h 101 s Grove  
Andrews Jos W Jr (Leila), h 32 Henrietta  
Andrews Mngf Co, power, Ashev, N C  
Andrews Martha Miss, h 199 Woodfin  
Andrews Martha A, wid Cornelius, h 27 Clayton  
Andrews Nelson, bds 49½ Broadway  
Andrews Roy (Jonah), plumber, h 296 Southside av  
Andrews Terrell M (Cora), plmbr 406 Southside av, h Olney, w Ashev  
Andrews W R, plant foremn Carolina Creamery Co, h w Ashev  
\*ANDREWS see also ANDERS  
Angel Annie Miss, clk M V Moore & Co, h 338 w Haywood  
Angel Chas, emp Caro W P Co, h w Ashev  
\*Angel Fannie, emp Swannanoa Ldy, h 115 Black  
\*Angel Frank, emp Sou Ry, h 46 Smith  
Angel J Latta, emp Caro W P Co, h w Ashev  
\*Angel Jno (Hattie), emp Inland Press, h 207 Southside av  
Angel Jno, emp Caro W P Co, h w Ashev  
Angel Melvin Y (Frances), police, h 74 Valley  
Anglin Z B bds Langren Hotel  
ANTHONY BROS, men's furnishings, clothing, ladies' ready-to-wear, shoes, trunks, bags, etc, 37 Patton av—phone 270-271, Chas W Johnson mngr (see bottom lines)  
\*Anthony Esau, lab, h 130 Choctaw  
\*Anthony Jos (Elizabeth), gro 21 Hazzard, h 23 same  
\*Anthony Mabel, clk Jos Anthony, h 23 Hazzard  
Antiseptic Barber Shop, (Chas M Williams), 1 Patton av (basement)  
Antley Chas J, paymstr Caro W P Co, h 26 Oak  
Antley Vaughn B, wid Jos G, furn rooms 26 Oak, h same  
\*Apostle Robt J Rev (Pearl), h 326 Asheland av  
Appalachian Hall Sanitarium, 179 s French Broad av, Drs B R Smith and L G Beall, phys  
Applegate Ann Miss, h 45 Lawrence pl  
Applegate Clara C Mrs, h 45 Lawrence pl  
Applegate Eliza C Miss, h 45 Lawrence pl  
Applegate Mary Carroll Miss h 45 Lawrence pl  
Arbogast Jno C (Ida), office 202 Oates Bldg, h 108 Montford av  
Arbogast Katherine Miss, h 108 Montford av  
Arbogast Louise Miss, h 108 Montford av  
Archer Chas (Dora), carp, h 78 Avery  
Archer City Miss, spinner Ashev Cotton Mills, h 78 Avery  
\*Archer Lindsay (Elizabeth), driver Sawyer & Stradley, h 38 Hazzard

## Gas Ranges

Asheville Power & Light Co.  
PHONES: METER AND SALES DEPT. 879, GEN. OFFICE 69

# Poultry

# Kiibler & Whitehead

CITY MARKET

PHONES 832 and 833

# Life Insurance Company of Virginia

**OLDEST—LARGEST—STRONGEST**  
Southern Life Insurance Company

Organized 1871  
Richmond, Virginia

*Issues Industrial Policies from \$12.50 to \$1,000.00 with Premiums Payable WEEKLY on Persons from ONE to SIXTY-FIVE Years of Age*

W. B. HOWARD, Superintendent, 3-4-5 Maxwelton Building, Asheville, N. C.

110

ASHEVILLE [1918] DIRECTORY

## T. P. Johnson & Co.

Sheet Metal Workers

All Kinds of Roofing, Gut-  
tering and  
Conductor  
Work,  
Metal Ceiling,  
Skylights and  
Galvanized  
Iron Cornices

Office and  
Shop, 69-71  
Biltmore Ave.  
Phone 325

## Ottis Green Hardware Co.

Wholesale  
and Retail

11 S.W.Pack  
Square  
and 9 and 11  
Walnut St.  
Phone 53

Call us when  
in need of  
Hardware and  
Save Time  
Shopping

Archer S Eliza, wid Ebenezer, h 6 Vernell av  
Archibald Jas W (Florence), h Alva Glen Cottage Albemarle pk  
"Armdion Park," end Carroll av Beaumont Mtn, res Mrs K E Ham-  
ilton  
Ardrae (The), boarding 319 Merrimon av, Mrs M J McCormick  
propr  
Ardrey Inez Miss, h 43 Bartlett  
Argintar Ben (Uncle Sam's Loan Office), h 28 Merrimon av  
Argintar Sanders (Uncle Sam's Loan Office), h 28 Merrimon av  
Argintar Sender (Sallie), pawn broker, h 28 Merrimon av  
Amory Hall, 52-60 Broadway (3d fl)  
Armour & Co, provisions 375 Depot, W J Bridges mngr  
Armstrong Bessie Miss, stngr Ashev Times, h 23 Flint  
\*Armstrong Hulda, dom, h 179 Hill  
\*Armstrong Jas, lab, Sternberg & Co  
Armstrong Kathleen Miss, stngr M V Moore & Co, bds 50 Broad-  
way  
Armstrong Ralph (Ivey), farmer, h Chunns Cove  
Armstrong Rufus, farmer, h Chunns Cove  
Armstrong Wm, farmer, h Chunns Cove  
\*Arnold Addie, cook, bds 12 Ralph  
Arnold Florence, wid Jas W, h 93 College  
\*Arnold Ida, cook, h 16 Short  
\*Arnold Ira, waiter Langren Hotel

RES. PHONE 483 PRIVATE AMBULANCE PHONE 72

**Robt. J. Lewis**  **Funeral Director  
and Embalmer**  
LADY ASSISTANT WIFE DENIED

RED CROSS UNDERTAKING PARLOR 49 COLLEGE ST.

\*Arnold Jas (Onnie), warehsmn Ashev Gro Co, h 14 Magnolia av  
\*Arnold Lula, h 14 Magnolia av  
\*Arnold Madison (Robbie), driver C D Kenny & Co, h 16 Ocala  
\*Arnold Maggie, dom, h 21 Ocala  
\*Arnold Oscar (Sadie), waiter Langren Hotel, h 19 Hall  
\*Arnold Robt, waiter Langren Hotel  
\*Arnold Stella, dom Battery Park Hotel  
Arrington Jas A, slsmn Singer Sewing Mach Co, h 80 Penland  
Arrow Hardware Co, 6 n Pack sq, W H Brueggemann mngr  
Arrowood —, flagmn Sou Ry, bds 308 Depot  
Arrowood C Columbus (Mary), mtrmn Ashev P & L Co, h 97 s  
Grove  
Arrowood Claude (Edna), emp w Ashe Greenhouses, h State, w  
Ashe  
Arrowood Craig, driver The Texas Co, rms 275½ Asheland av  
Arrowood Henry C (Mattie), clk H J Olive, h Tremont, w Ashev  
Arrowood Rufus, emp Natl Casket Co, h Tremont, w Ashev  
Arrowood Tura Miss, h 66 Summit, s Biltmore  
Arthur Edith Miss, emp Biltmore Industries, h Biltmore  
Arthur J Waller (Ellie), condr Ashev P & L Co, h 100 Blanton  
Arthur Jas Mrs, bottler Dr T C Smith Co, h 19 Victoria av  
Arthur Jas N (Olive), pipe ftr Sou Ry, h Louisiana av, w Ashev  
Arthur Jas S (Pearl), U S A, h 19 Victoria av  
Arthur Jno W L (Sophia B), h 105 Asheland av

# ASHEVILLE ICE CO.

Wholesale and Retail Dealers in Pure Mt. Mitchell Ice

8 S. Market St.

Phone 72

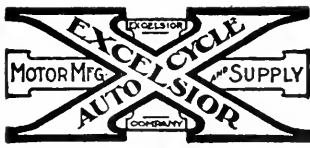

M. L. CATHEY

I. T. BAILEY

**Acme Motorcycle & Bicycle Shop**Motorcycle and Bicycle Repairing  
Oils and Accessories

28 W. College Street

Phone 2311

Asheville, N. C.

ASHEVILLE [1918] DIRECTORY

111

Arthur Nannie L Miss, h 105 Asheland av  
ARTHUR WM H (Minnie), tinner and sheet metal worker, 111  
Broadway—phone 2116 and 116 n Lexington av, h 25 Monroe  
pl—phone 2473 (see front cover)  
Artus Endore (Julia), gardener Zealandia Estate, h same  
Arvine Jas D (Lizzie), mngr transient dept Cent B & T Co, h 45  
Charlotte  
Arwood Missouri Miss, dom, h Grace  
Arwood M Waverly (Lilly) chauf, h 211 Asheland av  
\*Asbury Fredk (Susie), brklyr, h 52 Short  
\*Asbury Sidney (Anna), pressing 74 s Spruce, h same  
Ashby Raymond C (Clarke), h 136 Edwin pl  
Ashe A M Mrs, smstrs Poole Bros Co, h 1 Spring  
Ashe Chas, emp Ashev Mica Co  
Ashe Ida M Miss, h 1 Spring  
Ashe Mattie, wid Jno, h 1 Spring  
Ashe Maud Mrs, emp Ashev Mica Co  
Ashe Maude Miss, student h 83 Ralph  
Asheland Avenue School, Asheland av, Mrs M C Pickens prin  
ASHEVILLE ACADEMY AND ALLEN INDUSTRIAL HOME,  
under auspices Womans Home Missionary Society of M E  
Church—phone 3339, 241 College, Miss Alsie B Dole supt (see  
p 17)  
Asheville Apartment House Co, 27 Patton av (2d fl), J G Deshler  
pres, J D Sinclair v-pres, D L Meriwether sec-treas  
Asheville Auction House, 17 Biltmore av, Elias Fox propr  
Asheville Auditorium, Haywood cor Flint  
Asheville Auto Garage Co, 11 s Lexington av, Geo Ledbetter propr  
Asheville Barber Shop (T P Young), 14 Patton av  
ASHEVILLE BARBERS SUPPLY CO, (B T Tiller, F L Teague),  
23 Broadway—phone 2357 (see classified Barbers supplies)  
Asheville Billiard Parlor, (Geo Pilalos, Peter Chakalis), 4 Patton av  
ASHEVILLE BOARD OF TRADE, Broadway cor Walnut—phone  
584, F M Weaver pres, Kay Dixon and R H McDuffie v-pres,  
N Buckner sec, J P Sawyer treas (see p 14)  
Asheville Broiler Plant, (Fred Kent, J A Nichols, Chas Nichols,  
H A Howard C F Foister), 91-99 Avery  
Asheville Builders Exchange, Broadway cor Walnut  
Asheville Cabinet Co, (W S Summey), furn reprs, 17 Church  
(basement)  
Asheville Cemetery, Cemetery drive  
ASHEVILLE CITIZEN (The), (daily, Sunday and weekly), 8 Bat-  
tery Park pl—phones, business mngr 80, editorial rooms 207,  
The Citizen Co proprs, Robt S Jones bus mngr, Jas H Caine,  
mngng editor, C R McIntire circulation mngr (see inside back  
cover)  
ASHEVILLE CITY DIRECTORY, offices 66-67 American National  
Bank Building, Commercial Service Co publishers  
ASHEVILLE CITY OFFICIALS (see City officials)  
ASHEVILLE CLEANING & PRESSING CLUB, 4 n Pack sq—  
phone 1726, plant Southside av nr Church—phones 326-389, J  
C Wilbar propr (see side lines)  
ASHEVILLE CLUB, 31½ Broadway—phone 185, P H Branch pres,  
Haywood Parker v-pres, E C Ward sec-treas, J B Tate mngr  
ASHEVILLE COAL CO, dealers 6 n Pack sq—phone 40, F M Weav-  
er mngr

**Blomberg  
Junk and  
Hide Co.**

I buy any-  
thing and  
everything in  
Junk and  
Hides—My  
motto, a living  
profit, honest  
weight

78-80 North  
Lexington  
Ave., Phone  
2371

**J. R.  
Rich Co.**

Plumbing  
and Heating  
Contractors

Plumbing  
Supplies

21 Broadway  
Phone 364

R. H. BRYSON

PHONE 143

T. M. BRYSON

**BRYSON REAL ESTATE EXCHANGE**

Real Estate Bought, Sold and Exchanged

Offices: 419-420 Drhumor Building

Florida Lands

Asheville, N. C.



We invite you to visit our new plant, 322-324 Southside Ave. We make Pepsi-Cola just right. Try it.

**H. L. Finkelstein**

**LOAN OFFICE**

Exclusive Agency for the famous Indestructo Trunks, Bags, and Suit Cases

23-25 Blitmore Avenue  
Phone 887

**FRANK J. NEVERGEL**

**BICYCLES**

Dealer and Repairer Sundries and Supplies Gun and Locksmith  
47 W. College

- Asheville College Preparatory School for Girls, 268 Chestnut, Rev T A Cosgrove pres
- Asheville Comfort Shop, hair dressing, manicuring, etc, 212 Drhum-or Bldg, Miss E B Howard propr
- Asheville Concrete Co (Inc), Montford sta
- Asheville Cotton Mills, w Haywood nr Sou Ry, F W Cone pres, J E Hardin v-pres, M D Long sec-treas
- Asheville Country Club, Charlotte extd, Thos W Raaul pres, R H Boyer sec-mngr, Hubert James asst mngr
- Asheville Country Club, Golf Links, Charlotte extd
- ASHEVILLE CYCLE & ELECTRIC CO (Inc)**, 28 w College—phone 2311, S A Johnson pres, W E Reed v-pres, G W Graham sec-treas and genl mngr (see side lines)
- ASHEVILLE DENTAL LABORATORY**, 12 New Sondley Bldg—phone 90, Dr W B Davenport propr
- ASHEVILLE DRAY, FUEL & CONSTRUCTION CO**, office 41 Broadway—phone 223, yards Depot cor Roberts—phone 510, R M Ramsey pres, W H Bird v-pres, J F Keith sec-treas and mngr (see top lines and p 9)
- ASHEVILLE ENERGY**, (official organ Board of Trade), Broadway cor Walnut, N Buckner editor
- ASHEVILLE FIRE DEPARTMENT**, City Hall—phone 1000, J H Wood chief, A L Duckett asst
- Asheville Fish Co, city market, H G McKenzie propr
- ASHEVILLE FRENCH DRY CLEANING CO**, 4 n Pack sq—phone 1726, office plant Southside av—phones 326-389, J C Wilbar propr (see side lines)
- Asheville Furniture Co, 15 Biltmore av, storage house 38 same, E M Freck propr
- ASHEVILLE GROCERY CO (Inc)**, (wholesale) 381-383 Depot—phones 885 and 886, H C Johnson propr
- ASHEVILLE HARNESS CO (Inc)**, mnfrs 33 Biltmore av, J P Coston pres, Chas Glass v-pres, C H Webster sec-treas
- Asheville High School, Oak cor College and College Park pl
- ASHEVILLE HOME SCHOOL**, Biltmore av cor Victoria rd—phone 482, Miss Florence Stephenson prin
- Asheville Hook and Ladder Co No 1, City Hall
- Asheville Hose Co No 1, City Hall
- Asheville Hose Co No 2, City Hall
- ASHEVILLE ICE CO**, (Jno A Nichols, A W Faulkner), wholesale and retail dealers in pure Mt Mitchell ice, 8 Market—phone 72 (see botom lines)
- ASHEVILLE JUNK & BAG CO**, 246 Southside av—phone 1887, Max Green mngr (see p 16 and card at Junk dealers)
- ASHEVILLE LAUNDRY**, 12 Penland—phone 2000, Jno A Nichols mngr (see top lines)
- ASHEVILLE LIBRARY (Pack Memorial Library)**, 4 n Pack sq, Miss Ann T Erwin librarian
- Asheville Lodge K of P, 3d fl Paragon Bldg
- ASHEVILLE MERCHANT'S ASSOCIATION**, 28½ Broadway—phone 2016, Wm Farr pres, R H McDuffie v-pres, Miss Elizabeth M Stephenson sec, Bernard Elias treas
- ASHEVILLE MICA CO**, (W Vance and S Herbert Brown), Sou Ry tracks, Biltmore—phone 1135
- Asheville Milling Corporation, 532 w Haywood, M D Shook pres-treas, W T Hall sec-mngr

D. G. NOLAND, President  
C. W. BROWN, Vice-President

E. P. BROWNELL, Jr., Sec'y & Treas.  
M. C. NOLAND, Gen'l Mgr.

**NOLAND, BROWN & COMPANY (Incorporated 1902)**  
SUCCESSORS TO C. W. BROWN AND NOLAND BROS.

**FUNERAL DIRECTORS AND EMBALMERS—AUTO AMBULANCE SERVICE**  
14-16 Church Street Phone 65

Bank,  
Store and  
Office  
Fixtures

# MONTAGUE MFG. CO.

(See Adv. Bet. Pages 350 & 351) Tenth and Main Sts., RICHMOND, VA.

ASHEVILLE [1918] DIRECTORY

113

- Asheville Mission Hospital, Charlotte cor Woodfin, Miss Mary Miles Jordon supt
- Asheville Mission Hospital Nurses' Home, 17 Charlotte
- ASHEVILLE MORRIS PLAN CO, loans 48 Patton av, H A Miller pres, S Lipinsky v-pres, S L Forbes sec, J McF Williams treas
- Asheville Municipal Incinerator, 110 Williams, Jos Baxton supt
- Asheville National Farm Loan Assn, 1 Electrical Bldg, Walter Toms Wray sec-treas
- Asheville Packing Co, fertilizer 29 w Haywood, plant w Ashev, D M McAllister mgr
- Asheville Paint Company, 19 Broadway
- ASHEVILLE PAVING CO, 423 Legal Bldg—phone 2251, J R Oates pres, F J Fanning v-pres, J K Cowan sec-treas
- ASHEVILLE POLICE COURT, City Hall, J Frazier Glenn judge
- ASHEVILLE POLICE DEPARTMENT, City Hall, J A Lyerly chief
- Asheville Poultry & Pet Stock Assn, E S West sec-treas
- ASHEVILLE POWER & LIGHT CO, genl offices, Patton av cor Asheland—phone 69, sales dept phone 879, power plant 131-151 Avery, gas plant 140 Avery, C E Johnson pres, H W Plummer v-pres-genl mgr, B M Jones asst treas, F A Woodstock supt, H A Ballard chf engr (see side lines)
- ASHEVILLE POWER & LIGHT CO, sub station Brevard rd cor Bear Creek
- ASHEVILLE PRINTING & ENGRAVING CO, 15 Church—phone 950, F A Hendricks pres, Mrs M B Steele v-pres, W A Steele sec-treas
- ASHEVILLE REAL ESTATE EXCHANGE CO, 16 Revell Bldg—phone 3031, O C Mills mgr (see cards in classified and street dept)
- Asheville Realty Co, 523 Legal Bldg, Baxter Shemwell pres, Fergus Stikeleather v-pres, W W Shemwell sec-treas
- Asheville Sand Co, 21 Amer Natl Bk Bldg, R J Woodcock pres, Donald Gillis sec-treas
- Asheville Seed Co, College cor Lexington av, M F Hoffman pres, S R Adams sec-treas
- Asheville School (The) for boys, Sulphur Springs
- Asheville Shoe Shine Parlor, (Geo Pilalas, Peter Chakalis), 4 and 56½ Patton av
- \*Asheville Shoe Shop, 31 Eagle, \*E M McDowell propr
- Asheville Steam Bakery (Inc), 110-112 Patton av, M K Zindel pres, D G Devenish sec-treas
- ASHEVILLE SUPPLY & FOUNDRY CO (Inc), 33-35 Eagle—phone 155, D S Hildebrand pres, G W Donnan mgr, W C Britt sec-treas (see adv at founders and machinists)
- Asheville Telephone & Telegraph Co, Walnut cor Penland, W S Gentry pres, J Epps Brown v-pres, Addison Maupin sec, J M B Hoxsey treas, M A Erskine dist mgr, E P Hamilton dist plant chf
- ASHEVILLE TIMES, published every afternoon and Sunday morning by Asheville Times Co, 30 e College, office—phone 1204, T W Chambliss genl mgr and editor in chief
- Asheville Times Building, 30 e College
- ASHEVILLE TIMES CO (Inc), publishers The Asheville Times, 30 e College—phone 1204, C A Webb pres, Owen Gudger v-pres, J D Poole sec-treas, T W Chambliss genl mgr

P Portraits,  
H Commercial  
O "Land of the  
T Sky" Views  
O Local View  
G Post Cards  
R  
A Pelton  
P  
H Studios  
Y ∴

Next to  
Princess  
Theatre

Visitors  
Welcome

Charles H.  
Hones

54 Patton Ave.  
Opp. Post Office  
Asheville, N.C.

Our Ce-Rite  
Toric Lenses  
are the best  
Correctly  
Fitted and  
Properly  
Ground, will  
Help You  
See Better  
See Hones  
and see  
Better  
We Want  
to Keep  
Your Eyes  
Right

Moale & Meriwether

Real Estate and Insurance

27 Patton Ave., (20 fl) Phone 861

General Agents United States Fidelity & Guaranty Co.

**BIGGEST  
BUSIEST  
BEST**

# Asheville Laundry

Phone 2000

J. A. NICHOLS, Mngr.

12 Penland

114

ASHEVILLE [1918] DIRECTORY

**ASHEVILLE TRANSFER & STORAGE CO.**, 31 Broadway—phones 210-211, Herbert Edwin Allen mngr (see top lines and back cover)

**ASHEVILLE TRANSFER & STORAGE CO.**, storage, Biltmore av cor Atkin; transfer Sou Ry Baggage Room, R C Rollaine mngr tfr

**ASHEVILLE VETERINARY HOSPITAL**, (Drs S H Stephens, C L Bell), 62 Biltmore av—phone 1689

Asheville Volunteer Co No 4, W H Wright capt

**ASHEVILLE & EAST TENNESSEE RAILROAD CO (Inc)**, 35 Broadway—phone 715, A S Guerard pres, Stanley Howland v-pres-genl mngr, W G Epps sec, Reginald Howland treas (see front cover and top lines)

Ashlyn Cafe, 407 Depot, Miss Florence A Corpening propr

Ashton Agnes, wid Jas, h 91 Woodrow av

Ashton Chas B (Mary), phar Carmichael's Pharmacy, h 128 East

Ashton Jas, lab, h 91 Woodrow av

Ashton Lange J, clk Sou Ry, h 128 East

Ashton Sam'l, lab, h 91 Woodrow

Ashton Sarah E Miss, h 128 East

Ashworth Cora L Mrs, boarding 43 Oak, h same

Ashworth Elsie Miss, h 43 Oak

Ashworth Jason (Cora), h 43 Oak

Ashworth Mabel Miss, tchr, h 43 Oak

**ASHWORTH RALPH P (Nina)**, (Ashworth & Galyean), h 90 Asheland av—phone 2784

Ashworth Roy J, U S A, h 43 Oak

**ASHWORTH & GALYEAN**, (R P Ashworth, E S Galyean), men's furnishing and tailoring, 405 Depot (Gladstone Bldg)—phone 297

## ASHWORTH & GALYEAN Gents' Furnishings

We clothe the man from head to foot.  
Made-to-measure Clothing a specialty.

405 Depot St. (Gladstone Bldg.)

Phone 297

Askew Ira (Eulalia), yd supt Nat'l Casket Co, h 251 Flint  
Askew Morgan T (Sophia), slsmn Chero-Cola Co, h 281 Asheland  
Askew Wm A Dr (Nancy), h 444 Depot  
Associated Charities Settlement House, 160-162 Biltmore av, Miss E Grace Miller genl sec, Miss Jane M Brown dist nurse  
Aston Park (city), s French Broad av opp Philip  
Aston Place No 1, 39 Church nr Aston pl, Mrs C C Mitchell propr  
Aston Place No 3, 53 Church, Mrs S H Way propr

### D. S. Schandler, The Social Smoke Shop

**PERFECT CIGARS TO SMOKE**, Newspapers, Smokers' Supplies  
Wholesale distributor for all leading magazines.  
Headquarters for paper napkins.  
6 Biltmore Ave. Phones 541-9117

R. P. Hughes  
C. S. Alley

### Hughes Transfer Co.

Autos for Hire,  
Trunks and Baggage moved and delivered to all parts of the city. Auto moving vans.  
Open day and night. Glen Rock Bldg., Opp. Depot  
Phones—  
1405  
1415  
515

## EDWIN McKAY ELECTRIC COMPANY CONTRACTORS AND ENGINEERS

Electric Lighting Plants, Supplies, Fixtures, Telephones, Refrigerating Plants, Elevators  
35 Biltmore Ave. Phone 2516 Asheville N. C.

## PUBLIC ACCOUNTANTS

Audits, Appraisals, Investigations—Efficiency Systems Installed—Any Business, Anywhere—References, All Asheville Banks

217 Drhumor Building  
Phone 1376

# DEVENISH & WILSON

ASHEVILLE [1918] DIRECTORY

115

ASTON RAWLS & CO, (C T Rawls, Fergus Stikeleather), general insurance and real estate, 22-23 American Nat'l Bk Bldg—phone 387

## Aston, Rawls & Co.

C. T. RAWLS & F. STIKELEATHER

General Insurance and Real Estate

ONLY THE BEST COMPANIES REPRESENTED — OLD-EST AGENCY IN ASHEVILLE

Office Rooms 22 and 23 American Nat'l Bank Bldg.

Telephone 387

Atkin Otha, travel salesman, h 73 Magnolia av  
Atkin Susan G, widow T W, h 73 Magnolia av  
Atkins Bertha Miss, h 174 s Grove  
Atkins Dan'l Rev (Anna C), pastor Chestnut Street M E Ch, h 34 e Chestnut

## Kellam Hospital, Inc.

RICHMOND, VA.

CURES CANCERS, TUMORS, CHRONIC SORES

X-RAY BURNS

WRITE FOR LITERATURE

Atkins Dock, painter G W Wrenn & Co, h Penland  
Atkins Ed, painter G W Wrenn & Co, h Penland  
Atkins Edwd Mrs, tel opr Battery Park Hotel, h 2 Battery Park place  
Atkins Elsie F Miss, music teacher 14 n Pack sq (3d fl), h 34 e Chestnut  
Atkins Fred R (Mabel), bookkeeper Reed & Webb, bds 25 n French Broad av  
Atkins Grocery & Provision Co, (W W Atkins), 36-38 n Lexington av  
Atkins Jas W (Ethel), painter, h 68½ Penland  
Atkins Louise Miss, emp Asheville Ldy, h 174 s Grove  
Atkins Margaret Miss, h 34 e Chestnut  
Atkins Nettie Miss, h 174 s Grove  
Atkins Thos S (Josie), contractor, h 174 s Grove  
Atkins W Walter (Susan), (Atkins Grocery & Provision Co), h 49 w Walnut  
Atkinson Dorothy Miss, teacher Asheland av schl, h Westwood pl, w Asheville  
Atkinson Edwd B, (Natt Atkinson Sons Co), and justice of the peace, 10-11 Revell Bldg—phone 26, h Westwood pl, w Asheville  
Atkinson Frank, student h Westwood pl, w Asheville  
Atkinson Harriett N, widow Natt, h Westwood pl, w Asheville  
Atkinson Julia Miss, h Westwood pl, w Asheville

**Falk's Music House**  
High Grade Pianos, Player Pianos, Edison Diamond Disc Talking Machines, Victrolas and Graphophones  
76 Patton Ave.  
Phone 206

## R. E. Bowles

Paints, Oils, Colors, Varnishes, Shingle Stains, Brushes, Etc.

Muresco for Walls and Ceiling Decorations

Estimates made on Painting and Decorations

Phone 407  
28 Broadway

## THE DIXIE HOME BUILDERS

V. M. COSTILL

BUNGALOWS A SPECIALTY

A Good Home in 30 Days at a Reasonable Price—Latest Revised Building Systems  
Office Room, 43 American National Bank Building  
Phone 2926

# Weaverville Line

Nine Miles By Trolley From Pack  
Square to Weaverville

ASHEVILLE AND EAST TENNESSEE RAILROAD COMPANY

35 Broadway

Asheville, N. C.

116

ASHEVILLE [1918] DIRECTORY

**Chas. M.  
Britt  
Co.**

**Merchandise  
Brokers**

"Carnation  
Milk,"  
"Gold Medal"  
and "Dolly  
Varden"  
Flour are  
the best  
410 Drhumor  
Bldg.

Phone 1471

Asheville, N. C.

ATKINSON NATT SONS' CO, (E B Atkinson), real estate 10-11  
Revell Bldg—phone 26

Atkinson Philip G, farmer, h Westwood pl, w Ashev  
Atlanta Quick Lunch, (Geo Chakales, N Karambelas), 406 Depot  
Atlas Shoe Shop, (F E and J A Gentry), 11 w College  
Auld Olin (Matilda), bkkpr Sou Coal Co, h 18 Marcellus

\*Austin Adeline, cook 81 n Liberty, h same

\*Austin Annie, dom 320 Montford av, h same

\*Austin Chas (Nell), porter Barbee Cigar & Tob Co, h 47 Circle

Austin E N, emp Williams-Brownell Planing Mill

Austin Edgar (Margaret), clk Rea's Cafe, h 4 Frederick

Austin Emma B Miss, boarding, 60 Oak, h same

Austin Emma J, wid O O, h 60 Oak

Austin Fletcher (Mary), dep sheriff, h 4 Frederick

Austin Frank J (Alice), bkkpr R E Bowles, h Brevard rd, w Ashev

\*Austin Lena, cook 320 Montford av h same

Austin Mattie C Mrs, mngr ladies ready-to-wear dept Anthony  
Bros, bds Southern Hotel

\*Austin May, hair dresser 213 Flint, h same

\*Austin Minnie, laund, h 122 Church

\*Austin Monroe (Frances), cook 20 n French Broad av, h 12  
Smathers la

\*Austin Pauline, dom 205 Merrimon av, h 81 n Liberty

Austin Robt, chauff, h 4 Frederick

\*Austin Thos (Lucile), brick mason, rms 62 Short Bailey

\*Avery Amanda, laund, h 334 Brooklyn al

\*Avery Andrew (Henrietta), porter Antiseptic Barber Shop, h 334  
Brooklyn

\*Avery Anna, nurse, h 334 Brooklyn al

\*Avery Annie, laund, h 167 Valley

\*Avery Annie, cook 180 Pearson dr, h same

\*Avery Arthur, chauff 201 Chestnut, h (r) same

Avery Coleman (Elinor), atty, h Possamtrot Cottage, Albemarle pk

\*Avery Edwd (Harvey), lab, h 183 Hill

\*Avery Geo (Bessie), farmer h s Ashev

\*Avery Handsome, laund, h 9 Hiawassee

\*Avery Jno P (Rosa), chauff, h 143 Pine

\*Avery Monroe, emp Ashev S & F Co, h 12 Ridge

\*Avery Oscar, hlpr Langren Hotel

\*Avery Rosa, cook Kalmia Cotage Albemarle pk, h 143 Pine

\*Avery Wm (Addie), lab, h s Ashev

Avonmore (The), boarding 107 Haywood, Sayers & Broida proprs

Aycock Wm B, corp U S Army Recruiting Sta, bds Sou Hotel

Azalea Woodworking Co, planing mill, Azalea N C, W O Riddick  
mngr

## B

\*Babb Jno (Texas), driver Ashe Gro Co, h 19 Jason

Babcox Lucile Mrs h 23 Woodfin

Baber Corinne Miss, clk Bon Marche, h 147 Asheland av

Bach Bernard (Emma), propr Pine Grove, h 18 Oak

\*Bachelor Flossie, cook 19 Austin av, h same

\*Bachelors Hall, 80 n Lexington av

Bachman Chas M (Elizabeth), bldr, h Virginia av, Norwood pk

\*Bacon Jas (Venie), lab, h (r) 126 Cherry

Phones: Men's Department - - 271

Ladies' Department - - 270

*Anthony*

—35 Patton Avenue

WALTER TOMS WRAY

**Wray's Vegetable and Fruit Farm**

Fresh Vegetables Every Day in the Year  
Phone 6605  
Cor. Burnsville and Beaverdam Roads  
ASHEVILLE, N. C.

J. A. WRAY



# PARAMOUNT DRUG COMPANY

J. L. CLAVERIE, Manager

We Sell Everything found in a Good Drug Store

43 Patton Ave.

Phones 556 and 557

ASHEVILLE [1918] DIRECTORY

117

Bacterio-Therapeutic Laboratory (The), East cor Spears av, Dr  
Karl von Ruck director  
\*Bagnell W H, waiter Battery Park Hotel  
Bagwell Frank, deliverymn C W Patterson  
Bagwell Irvin G (Julia), coltr Farley & Askin, h 11 Montford av  
Bagwell Milton (Helen), mchst Ashev S & F Co, h Grace  
Bailes Mildred E Mrs, clk Bon Marche, h 10 Woodlawn av  
Bailey A C, emp Caro W P Co  
Bailey Alice Mrs, gro 56 Sycamore, h same  
Bailey Biss, emp Renfro & Nichols, h 559 Broadway  
\*Bailey David (Christine), hlpr Dr T C Smith Co, h 14 Dewey  
\*Bailey Delcie, cook 108 Montford av, h Short  
\*Bailey E Joel (Daisy), lab, h 28 Sassafras  
\*Bailey Edgar (Annie), emp So Ry, h 14 Short Bailey  
\*Bailey Ellis (Eva), lab Hans Rees Tannery, bds Biltmore rd, s  
Biltmore  
Bailey Estella Miss, clk Mrs Alice Bailey, h 56 Sycamore  
\*Bailey Florence, dom, h 15 Campbell  
Bailey Grant A (Beckalie), barber Antiseptic Barber Shop, h 126  
Woodfin  
Bailey Hattie Mrs, bds Balm Grove, w Ashev  
BAILEY I THURMAN (Anna), v-pres Acme Motorcycle & Bicycle  
Shop, h 13 Biltmore rd, s Biltmore  
Bailey Jno B (Alice), driver City San Dept, h 56 Sycamore  
\*Bailey Jos, driver Ashev Ice Co  
\*Bailey Julia, h 60 Valley  
\*Bailey Lillie, cook, h 52 Mountain  
\*Bailey Maggie, boarding 88 Black, h same  
\*Bailey Mary, emp Ashev Ldy, h Frederick  
\*Bailey Mattie, dom Battery Park Hotel, h 47 Circle  
\*Bailey Nancy, h 52 Mountain  
\*Bailey Naomi, dom, h 14 Dewey  
\*Bailey Reason (Ola), lab, h (r) 412 Depot  
Bailey Robt T (Mattie), condr Sou Ry h 350 Southside av  
Bailey Saml H (Queenie), barber, h State, w Ashe  
Bailey Thelma Miss, student, h 126 Woodfin  
\*Bailey Thos H (Beatrice), chirodopist, h 58 Hill  
Baird Annie Laurie Miss, tchr, h 54 Central av  
Baird Chas W (Nancy), pres Brown, Cherry, Baird Co h 73 Cum-  
berland av  
Baird Donald K (Nellie), h 83 Cumberland av  
\*Baird Gertrude, laund, h 67 Gudger  
Baird Harriett L, wid E, h 54 Central av  
Baird Harry, student, h 73 Cumberland av  
\*Baird Isabella, dom 36 Carter, h 31 Cole  
Baird J Oscar (Julia), dairyman Grace (R D 1) h same  
Baird Jas R (Epsie), shp clk Rogers Grocery Co, h Grace (R D 1)  
\*Baird Jno (Annie), blksmith, h 97 Beaumont  
\*Baird Jno (Lottie), janitor, h 48 Curve  
\*Baird Jno Jr (Jannette), chauff, h 48 Curve  
Baird Kenneth D (Nellie), with T G Baird, h 83 Cumberland av  
Baird Mary E Miss, h 54 Central av  
\*Baird Owner (Corinne), lab, h 155 Valley  
Baird Sallie L, wid Jno, h 135 Asheland av  
Baird Thurman G (Alice), grocer 152 Montford av, h 107 Cum-  
berland va

**Asheville Power and Light Company**  
LIGHT ——— AND ——— POWER  
Phones: Meter and Sales Dept. 879, Gen. Office 69

# Meats

# Kiibler & Whitehead

CITY MARKET

PHONES 832 and 833

# Life Insurance Company of Virginia

Organized 1871

Richmond, Virginia

All Claims paid **IMMEDIATELY** upon receipt of satisfactory Proofs of Death.

Total Payments to Policyholders since organization

Is paying its Policyholders **OVER \$1,300,000.00** annually

**OVER \$18,000,000.00**

W. B. HOWARD, Superintendent, 3-4-5 Maxwellton Building, Asheville, N. C.

118

ASHEVILLE [1918] DIRECTORY

## Y.W.C.A.

Church St.  
**Lunch Room**

Delicious  
Home  
Cooking  
Immediate  
Service  
Open 12-3

Splendid  
Advantages  
Offered in  
Gymnasium

A Friendly  
Hour on  
Sunday  
Afternoons  
in the  
Rest Room

Employers!  
We have a  
List of Girls  
for all  
positions

Baird Wilburn A, yd mn W H Westall & Co, h 135 Asheland av  
 \*Baird Willard, laund, h 109 s Market  
 \*BAIRD see also BEARD  
 Baity Burgin, driver J B Ingle, h w Ashev  
 Baity Henry F, dentist 8½ Biltmore av, h 14½ Church  
 Baity Jas W (Jellie E), carp, h Pennsylvania av cor Hanover, w Ashe  
 \*Baity Robt (Mary), emp Ashev P & L Co, h 45 Gudger  
 \*BAITY see also BEATTIE  
 Baker A F, emp Caro W P Co, res Candler, N C  
 \*Baker Alfred (Fannie), lab, h 31 Cole  
 Baker Anna Mrs, furn rooms 5 Woodfin, h same  
 Baker C Park (Addie) candy maker, h 71 Woodfin  
 Baker Cad D, wid D A, h 17 Victoria av  
 Baker Edith Miss, emp Ashev Mica Co  
 Baker Eugene L, engnr Sou Ry, h 53 John  
 Baker F Lloyd, brakemn Sou Ry, h 17 Victoria av  
 Baker F Ruggles (Maud), supt of agts Prudential Ins Co, and notary, 31 Electrical Bldg, h 11 Bearden  
 \*Baker Geo, trucker Sou Ry frt depot  
 Baker Hamilton D (Lou), h w Haywood, w Ashev  
 \*Baker Hattie, cook 319 Merrimon av, h 44 McDowell  
 \*Baker Henry (Lucy), lab, h 11 Jason

RES. PHONE 683 PRIVATE AMBULANCE PHONE 62

**Robt. J. Lewis**  **Funeral Director and Embalmer**  
 LADY ASSISTANT WHEN DESIRED

**RED CROSS UNDERTAKING PARLOR** 49 COLLEGE ST.

Baker Jno A, prop Hill's Market, h w Haywood, w Ashe  
 Baker Laura L Miss, tr nurse, h 26 Charlotte  
 Baker Millard B (Etter), butcher, h Buffalo, w Ashev  
 Baker Myrtle E Miss, smstrs Singer Sewing Mach Co, h 75 Victoria rd  
 Baker Walter (Bertha), h 75 Veictoria rd  
 Baker Wm B (Anna), h 55 Woodfin  
 Baldauf Nathan B, ins agt, bds 77 College  
 Baldwin Carl L (Beulah), condr Ashev P & L Co, h 27 n Ann  
**BALDWIN CHAS M** (Ida L), propr White Front Barber Shop, h 302 s French Broad av (see page 11)  
**BALDWIN CHAS S**, mngr R G Dun & Co, res Knoxville, Tenn  
 Baldwin David P (Mamie), condr Ashev P & L Co, h 132 s Grove  
 Baldwin Eli B (Katie), driver Biltmore Livery Stable, h Fairview rd, Biltmore  
 Baldwin Jno (Maude), farmer, h Fairview rd, Biltmore  
 Baldwin Kate Miss, emp Ashe Mica Co, h Fairview rd, Biltmore  
 Baldwin Penrose L (Annie) mngr Grant's Pharmacy, h 21 s Ann  
 Baldwin Sallie Mrs, h 4 Factory Hill  
 Ball —, firemn Langren Hotel, rms 76 Starnes av  
 Ball Alice Mrs, furn rooms 223 Patton av, h same  
 Ball Ben F (Katie), gro 60 Sycamore and 17 Sorrell, h same  
 Ball Enoch G (Irene), barber 8 Roberts, h 504½ w Haywood  
 Ball Evelyn Miss, h Grace (R D 1)  
 Ball Frances Miss, dom Biltmore av nr St Dunstans rd, h same

# Mountain City Laundry

PHONES 426 AND 427

# BANKERS TRUST & TITLE INSURANCE CO.

CAPITAL, \$80,000.00

Titles to Real Estate Examined and Insured—Mortgage Loans—Investments, Etc.—  
Notary Public

Phone 1351

Law Building, near Court House

ASHEVILLE [1918] DIRECTORY

119

Ball Hannon C (Mattie), boardng 525½ w Haywood, h same  
Ball J Sebron (Ida), flagmn Sou Ry, h Arlington, w Ashev  
Ball Jas C (Maude), foremn, h Allen, w Ashe  
Ball Jno E, barber Central Barber Shop, h State w Ashev  
Ball Julia Miss, emp Ashev Cot Mill, h 6 Factory Hill  
Ball Le Roy (Alice), plumber, h 223 Patton av  
Ball Mark, clk I Blomberg, bds 525½ w Haywood  
Ball Peter B (Emma), painter, h Bingham Heights  
Ball R E, switchmn Sou Ry  
Ball Rhoda Miss, nurse Biltmore av nr St Dunstans rd, h same  
Ball Robt S, clk S J Blomberg, h Depot  
Ball Thos, lab, h 146 Hall  
Ball Tonie (Harriet), farmer, h 143 s Liberty  
Ball Victoria, wid Thos, boarding 85 Penland, h same  
Ball W Arthur (Lena) cashr Slayden, Fakes & Co, h 24 Maxwell  
Ball Wm, private 1st class U S Army Recruiting Sta, h 42 Asheville  
land av  
Ball Wm W (Mollie M), gro 143 Beaumont, h same  
\*Ballard Andrew, kitchen mn Highland Hosp, h 440 s French  
Broad av  
Ballard Arbie, emp Champion Chemical Co, h Grace (R D 1)  
Ballard Cora, wid Jerome, h 511 w Haywood  
Ballard Edwd F, emp Williams-Brownell Planing Mill  
Ballard Ernest, h 16 Madison

## BUILDERS LUMBER CO.

BUILDING MATERIAL AND COAL

Office Commerce Bldg (3d fl)—Phone 2236

Yards Grace—Phone 66

Ballard Howard A (Georgia), elec engr Ashev P & L Co, h 165  
s Grove  
Ballard J A, carp Dixie Home Bldrs, res Stoney Knob  
Ballard Jno A (Bertha), clk C D Kenny Co, h 39 East  
Ballard Jno R (Lura M), emp Caro W P Co, h 80 West  
Ballard Jno T (Alice), farmer, h 16 Madison  
Ballard Jos H (Annie), confnr 74 Patton av, h 8 Blanton  
Ballard L D, emp Caro W P Co, h R D 4  
Ballard Louella Miss, opr Ashev T & T Co, h Logan Park, w Ashev  
Ballard N I, solr Mtn City Ldy, h Highland  
Ballard Newton, lab, h 511 w Haywood  
Ballard Paul peddler, h 511 w Haywood  
Ballard Robt (Clara), lab, h 134½ Poplar  
Ballard Shuford, asst ngrn Ashev P & L Co, h Broadway  
Ballard Wm (Eliza), h Swannanoa dr  
Ballew Francis, emp Biltmore Industries, h w Ashev  
Ballew Isaac J (Inez), clk, h 146 Victoria rd  
Ballew Jno U, switchmn Sou Ry, bds 102 Ralph  
Ballew Lewis, emp Biltmore Industries, h w Ashev  
Ballew Nora Miss, nurse Meriwether Hosp, h 25 Asheland av  
Ballew Stephen (Connie), emp Ashev Cotton Mills, h 42 View  
Ballew W Pitt (Sallie), engrn So Ry, h 142 s French Broad av  
Ballew West, emp Biltmore Industrie, h w Ashev  
Ballinger Jas E (Lillian), condr So Ry, h 390 s French Broad av

**Asheville Cycle & Electric Co.**  
Electrical Contractors, Supplies and Fixtures  
28 W. College St.  
Phone 2311

**FRANKLIN DRUG STORE, Inc.**

O. E. FRANKLIN, Mgr.  
26 YEARS IN DRUGS

Day Phone 3151

Night Phone 3180

If you get it at "The Franklin" it is always right

## Carolina Machinery Co.

Founders, Machinists and Jobbers of  
Mill and Tannery Supplies. We make all  
kinds of Castings, in Iron, Brass or  
Aluminum.

We Also Furnish Skilled Mechanics for Boiler Repairs

PHONE 590

# Asheville Dray, Fuel and Construction Company

HEAVY HAULING OF ALL KINDS

41 Broadway

Moving Furniture a Specialty—Storage

Phone 223

**N. A. Harrison Jewelry & Optical Co.**

N. A. HARRISON, PROP.

Fine Jewelry and General Repairing

Phone 2747

21 Biltmore Ave.

120

ASHEVILLE [1918] DIRECTORY

- \*Ballinger Raymond (Lizzie), lab, h 58 McDowell  
Ballinger Wm I (Martha), mtrmn Ashev P & L Co, h 261 Biltmore av  
Balm Grove M E Church, Haywood rd w Ashev, Rev S T Barbour pastor  
Baltimore Cafe, (A J Kantsios), 412 Depot  
Bame Carl, switchmn Sou Ry, h Richmond Hill  
Bame Carmalia Miss, dom, h Richmond Hill  
Bame Jack M (Annie), emp city street dept, h Richmond Hill  
Bame Llyod, emp Caro W P Co, h Richmond Hill  
Bame Thos A (Louise), switchmn Sou Ry, h w Haywood, w Ashev  
Bandanna Kitchen and Tea Room, 92 Haywood, Miss C L Drummond propr  
Bane Abraham mngr Ashev Auction Hse, h 47 Central av  
Banford Carl, mngr Ashev Theatres S A Lynch, h 18 Vance  
Bank of West Asheville (Inc), w Haywood cor Beverly rd, w Ashev, G D Carter pres J G Anderson v-pres, H B Posey cashr  
Banke Catherine Miss, emp Ashev Mica Co  
**BANKERS TRUST & TITLE INSURANCE CO**, 55 e College—phone 1351, Canie N Brown pres, Hugh LaBarbe v-pres, S M Hanes sec-treas, Geo H Wright title atty, Ruffner Campbell asst title atty (see front cover and top lines)  
\*Banks Alice, boarding 9 Louie, h same  
Banks Annette wid H H, h 35 Charlotte  
\*Banks Arthur (Serella), boot black Sou Ry depot, h 9 Louie  
Banks Chas W (Martha), driver, h 442 Broadway

## When writing advertisers mention the Directory

- Banks Etta Miss, h 2 Lyman  
\*Banks Eugene (Bertha), emp Coca-Cola Co, h 158 College  
Banks Gay (Cleo), emp City plmbg dept, h 68 Poplar  
\*Banks Geo, emp Dr P H Ringer, h Forest Hill  
Banks Harriett, wid E B, h 430 Pearson dr  
Banks Herman D, emp Caro W P Co, h 437 Broadway  
Banks Indiana, wid Jno, laund, h 36 Bennett  
Banks J Wesley (Ollie) condr Sou Ry, bds 102 Ralph  
Banks Jas A (Loretta), plstr, h 3d av, w Ashe  
Banks Jno G (Talitha), h 3d av, w Ashe  
Banks Latta C (Cora), lab, h 134 Poplar  
Banks Mary, wid M E, h 157 Church  
Banks Mary E Miss, stengr, h 35 Charlotte  
\*Banks Nelly, dom, h Owens  
Banks Osborne (Lula), lab, h 17 Williams  
Banks Ragan D (Mary), concrete wkr h 437 Broadway  
Banks Squire H (Lou), lab, h 134 Poplar  
Banks Victor S (Maggie), carp, h 43 North  
Banks Walter E, concrete wkr, h 437 Broadway  
\*Banks Wiley (Bessie), emp H Rees Tannery, h 101 Roberts  
Banks Woodfin, emp Caro W P Co  
Banning Jos (Julia), carp, h Sand Hill rd, w Ashev  
Banning Jos L (Ellen), care taker Stone Hedge Cottage, h Sunset dr  
Banning Josephine Miss, h Sand Hill rd, w Ashev  
Banning Pearl Miss, cashr Langren Hotel, h w Haywood, w Ashev  
Baptist Mission, Broadway cor Catawba, Rev Jno Crane pastor

**The Moore Plumbing Co.**

Sanitary Plumbing

Steam and Hot Water Heating, General Tin and Metal Work, Hot Air Furnaces

Phone 1025

17 E. College

# THE BATTERY PARK BANK

ASHEVILLE, N. C.

CITY, COUNTY AND STATE DEPOSITORY

CAPITAL. \$100,000.00

SURPLUS AND PROFITS. \$225,000.00

GENERAL OFFICES:  
Tenth & Main Sts.  
Richmond, Va.  
See Between Pages  
350 & 351

# Montague Mfg. Co.

## Rough and Dressed Lumber

Sash, Blinds, Doors,  
Frames, Columns,  
Bank, Store and Of-  
fice Fixtures

ASHEVILLE [1918] DIRECTORY

121

**BARBEE CIGAR & TOBACCO CO** (Inc), wholesale and retail cigars, tobaccos and all newspapers and magazines, souvenir post cards, etc, 14 Patton av—phones 1737-1738, and cigars, confections, perfect soda, 53 Patton av—phone 2173, S A Barbee pres T S Clark v-pres, W P McLean sec-treas (see back cover)

**BARBEE SEATON A** (Nannie F), pres Barbee Cigar & Tob Co, h 16 (24) Broad—phone 2673

Barber B Geo (Stella), (Inland Pres), h 168 Hillside

Barber Essie, wid Preston, h 152 Bartlett

Barber Frank A, (Inland Press), res St Petersburg, Fla

\*Barber Janie, nurse Greer's Row, h 3 n Lexington av

\*Barber Thos (Julia), lab, h 51 Sycamore

\*Barber Warren (Patsy), janitor Amer Natl Bk, h 73 Ridge

Barbour Juanita Miss, h Balm Grove, w Ashev

Barbour Sam'l T Rev (Annie), pastor Balm Grove M E Ch, h Balm Grove, w Ashev

Barbour Sam'l T Jr, student, h Balm Grove, w Ashev

Bard Chas I (Elsie), capt U S A, h 112 Arlington

Bard Nell B Miss, h 112 Arlington

Barefoot Chas E, (Ramsey & Co), rms 24 Clingman av

Barger B F, switchmn Sou Ry

Barker Clarence Memorial Hospital, Biltmore

Barker Clarence Memorial Hospital Nurses Home, 14 All Souls Crescent Biltmore

Barker Ellen M Miss, tchr, h 47 Starnes av

Barker Jno J Jr (Ollie), clk Burton & Hart, h 36½ Hiawassee

Barker Mary C, wid Thos M, h 47 Starnes av

Barker Orus C (Ruth), (Drs Sinclair, Evans & Barker), h 87 Elizabeth

Barkley Sarah D, wid, h 35 Clingman av

\*Barkscale Claude, emp Ashe Steam Bakery

Barnrad Alfred S (DeEta), atty at law, h 37 Watauga

Barnrad Anna Miss, h 167 Chestnut

Barnard Bascom W Lieutenant, U S A, h 414 Merrimon av

Barnard Building, 1½ Patton av

Barnard Florence Miss, h 167 Chestnut

Barnard Fred E, student, h 414 Merrimon av

Barnard Jas A, student, h 167 Chestnut

Barnard Pollie J, wid H E, h 414 Merrimon av

Barnard Rheba E Miss, student, h 414 Merrimon

Barnard Susan Miss, student, h 167 Chestnut

Barnard W Oscar (Myrtle), bkkpr Biltmore Estate h 21 Austin av

Barnard Wm W, h 167 Chestnut

☛ **BARNARD** see also **BERNARD**

Barnes Andrew B (Lillie), emp Ashev Cot Mills, h 22 Factory Hill

Barnes Frank, driver Ashev Dray Fuel & Constr Co, h w Haywood

Barnes J Mack (Elsie), h 110 Woodrow av

Barnes J Melvin, millwright Kilpatrick Development Co, h w Chapel rd

Barnes Jas G, slsmn Remington T'writer Co, h The Knickerbocker

Barnes Olin B, mngr Remington T'writer Co, h The Knickerbocker

\*Barnes Sarah, laund Clarence Barker Hosp, h s Biltmore

Barnett Asbury G (Eva), sec-treas Barnett D G Co, h 179 Charlotte

Barnett Chas, emp Turnbull Cone Mach Co, h Biltmore, N C

**I**NSURE YOUR  
SALARY  
WITH US

**N**EVER CARRY  
YOUR  
OWN RISK

**S**AFETY IS  
THE BEST  
POLICY

**U**NLESS YOU  
ARE A  
CAPITALIST

**R**EST EASY  
IF YOU  
HAVE

**A**N ACCIDENT  
WE WILL

**N**OT KEEP  
YOU  
WAITING TO

**C**OLLECT  
YOUR  
CLAIM

**E**VERY CLAIM  
PROMPTLY  
PAID

Imperial  
Mutual Life &  
Health  
Insurance Co.

Home Office:  
ASHEVILLE, N. C.

Phone 495

**MOALE & MERIWETHER**  
CITY AND SUBURBAN PROPERTY

Real Estate and Insurance  
27 Patton Ave., (2d fl) Phone 661  
Farms and Timber Lands

# Western Carolina Realty Company

REAL ESTATE BROKERS, LOANS AND INVESTMENTS

10 N. Pack Square and 9 E. College

J. W. WOLFE, Sec.

Phones: Office, 974; Res., 11

R. N. GUTHRIE, Treas.

122

ASHEVILLE [1918] DIRECTORY

## Beaumont Furniture Co.

Incorporated

The Home of  
Furniture  
Values

Stoves,  
Ranges,  
Mattings,  
Rugs,  
Household  
Specialties

No. 27 Bilt-  
more Ave.  
Phone 1002  
Asheville, N.C.

- \*Barnett Chas (Martha), h 72 Ralph  
Barnett Chas, emp Williams-Brownell Planing Mill  
BARNETT DRY GOODS CO (Inc), whol dry goods and notions,  
36 Broadway—phone 312, Gay Green pres, A B Allison v-pres,  
A G Barnett sec-treas  
Barnett J G, emp Williams-Brownell Planing Mill  
Barnett J H, emp Caro W P Co, h Woodfin  
Barnett Jones, trav slsmn Ashev Harness Co, res Fletcher, N C  
Barnett M J, emp Caro W P Co, h Woodfin  
Barnett Vernon, emp Caro W P Co, h Woodfin  
Barnett Wm E (Carrie), supt G'ville Tile & Mantel Co, h 3 Swan,  
Biltmore  
Barnett Wm L (Lou), gro 47 Broadway, h 85 Penland  
Barnhardt Ernest T (Lena P), car inspr Sou Ry, h Scott nr Depot  
Barnhardt Jos B, engnr Sou Ry, bds 101 Victoria rd  
Barnhill Wm A, fotogr U S A  
Barnwell C W, mehst appr Sou Ry  
\*Barnwell Jno (Essie), janitor P O, h 12 Choctaw  
Baron A Z Mrs, h 2 Kenilworth pk  
\*Baron Jas, lab, rms 58 Eagle  
Barr Everett S, phys, Highland Hosp  
Barr E S Mrs, laboratory asst Highland Hosp  
\*Barrett C, vacuum cleaner The Pullman Co  
Barrett D B, emp Caro W P Co  
Barrett Effie Miss, clk Bon Marche, h Horse-Shoe Curve  
Barrett Flora P Miss, nurse Highland Hosp, h same  
Barrett J Oscar (Annie), slsmn Central Garage, h 32 Carter  
Barrett Jacob W (Sarah L), agt, h Horse Shoe Curve  
Barrett Jas, lab, h Grace  
Barrett Jas B (Lola), weaver Ashev Cot Mills, h 458 w Haywood  
Barrett Jas F (Lula), printer, h 36 Carter  
Barrett Jos F (Virginia), bag agt Sou Ry, h 189 Ashland av  
Barrett L F, police, rms Medical Bldg  
Barrett Lee, clk Ashev Times, h Grace  
Barrett Margaret Miss, clk Robinson's Photo Supply House, res  
Weaverville, N C  
/Barrick Chas (Martha), emp Sou Ry yds, h 23 Turner  
Barron Edwd P, tinner T J Johnson & Co, rms e College  
Barron Thos F, agt Met Life Ins Co, h 39 Grove  
BARROWS T R, city editor The Asheville Citizen, h Y M C A  
Bartlett Alice Miss, h Grace  
Bartlett Baxter, carp J C McPherson, h Haw Creek N C  
Bartlett Bessie Miss, dom, h Grace  
Bartlett Clara C, wid Wm, rooming house 132 w Chestnut, boarding  
123 w Chestnut, h same  
BARTLETT C HENRY (Essie), city tax collr city hall, h 20 Clayton  
Bartlett Elizabeth, wid W R, h 19 Factory Hill  
Bartlett Eugene B, U S A, h 20 Clayton  
Bartlett Jno W (Eula), painter, h 272 Southside av  
Bartlett Mabel Miss, student, h 20 Clayton  
Bartlett Mary, wid Jacob, h 16 Marjorie  
Bartlett Walter H (Dora), h 102 Biltmore av  
Barton Albert E (Margaret), h Birklandbrae, Grove Park  
\*Barton Alfred, lab, h 53 Gudger  
\*Barton Geo (Harriet), gardener Westwood pl, w Ashev, h Buffalo,  
w Ashev

R. B. HAMPTON

## Hampton Electric Co.

Electrical  
Contractors  
and Supplies

Phone 1047

10 West  
College St.

## THE LEADER

"ASHEVILLE'S BIG NEW DEPARTMENT STORE"

Dry Goods, Millinery, Ladies' Ready-to-Wear a Specialty—Outfitters for Men and Boys  
10-12 Patton Ave. Phone 1097

- \*Barton Mack, cook Manor Hotel
- \*Barton Major (Florence), stoker Ashev Gas Co, h Park av, w Ashev
- Barton W J Mrs, tchr Murray Schl, h 150 Chestnut
- Barton W Jack (Elizabeth), prin Orange St Schl, h 150 Chestnut
- Barvani Albert, cook Grove Park Inn, h same
- Baseball Park, Southside av cor Choctaw
- Baskerville Geo S Jr (Fannie), (Luther & Baskerville), h w Ashe
- \*Basnett Laura, laund, h (r) 60 Eagle
- \*Bason Henry C (Addie), lab, h 35 Jason
- \*Bason Wm (Rosa), waiter, h 8 Sorrell
- \*Bass Arthur (Sarah), driver Adams Grain & Prov Co, h 2 Hibernia
- Bass Frank (Lillie), lab, h 75 Tiernan
- Bass Hardy, driver Ashev Dray F & Constr Co, h 75 Tiernan
- Bass J C, emp Caro W P Co, h R D 4
- Bass Jno (Clara), city lab, h 75 Tiernan
- Bass Lillie Miss, emp Swannanoa Ldy, h 75 Tiernan
- Bass Lillie Miss h 237 Biltmore av
- Bass Sadie Miss, emp Swannanoa Ldy, h 75 Tiernan
- Bass Wm (Ada), driver Ashev Dray F & C Co, h 26 Fagg
- Bassett Geo, draymn, h 468 Riverside dr
- Bassett Gertrude Miss, emp Ashev Cot Mill, h 468 Riverside dr
- Bassett Jesse (Lula), farmer, h 468 Riverside dr

**CHAS. L. SLUDER & COMPANY**  
 Dealers in Kitchen Furniture, Born Steel Ranges, XX  
 Cast Ranges, Boss Heaters and Dutch Kitchenett  
 Cabinets, Stoves and Ranges Repaired.  
 Phone 1509  
 20 S. Pack Square

**Kellam Hospital, Inc.**

RICHMOND, VA.

**CURES CANCERS, TUMORS, CHRONIC SORES**

X-RAY BURNS

WRITE FOR LITERATURE

- Bassett Minnie L Miss, emp Ashev Cot Mills, h 468 Riverside dr
- Bassett Wm A (Ida), evangelist singer, h Pennsylvania av, w Ashe
- Bassett Wm P (Leona), draymn, h 468 Riverside dr
- Bates Alfred E, U S N, h 21 Broad
- Bates Andrew city lab, bds 51 Tiernan
- \*Bates Caroline, h 91 Clingman av
- \*Bates Chas, lab, h 16 Hazzard
- Bates Cuthbert W Rev (Myrtle), pastor Methodist Protestant Church, h 45 Linden av
- Bates David (Sue), city lab, h 51 Tiernan
- Bates Dorothy Miss, student, h 21 Broad
- \*Bates Edgar (Maggie), emp Langren Hotel, h 42 Ridge
- Bates Fleet emp Williams-Brownell Planing Mill
- Bates Frank J (Ella), sls mngnr, h 21 Broad
- Bates Jas, lab E L Gaston, h Fairview rd, Biltmore
- Bates Jas, emp Williams-Brownell Planing Mill
- Bates Jennie Miss emp Ashev Mica Co
- Bates Jessie Miss, emp Sanitary Ldy, h 51 Tiernan
- Bates Kinzie Mrs, h 249 Cumberland av
- Bates R Minford, flagmn Sou Ry, bds 106 Bartlett
- Bates Thos H, mldr Ashev S & F Co, bds 418 Southside
- Batson Alice Mrs, clk Pack Sq Bakery, h 25 Morsell Bldg
- Batson L Ernest, h 25 Morsell Bldg
- Batterham Edith Miss, student, h 82 Church
- Batterham Foster, student h 82 Church

**ECONOMY SAMPLE SHOE STORE**  
 JACK BLOMBERG, Propr.  
 We Handle Sample and Job Shoes of All  
 Descriptions  
 12 Biltmore Ave.  
 Phone 2917

Phones: Men's Department - - 271  
 Ladies' Department - - 270

*Anthony*

35 Patton Avenue

# R. B. RANDOLPH MOTOR COMPANY

67-71 Broadway

Phone 1467

Fireproof, Steam-Heated Garage

All Kinds Automobile Repair Work—Completely Equipped Machine Shop

124

ASHEVILLE [1918] DIRECTORY

## Asheville French Dry Cleaning Company

4 N. Pack Sq.  
Office  
Phone 1726  
Plant  
Phone  
326 and 389

## ODORLESS CLEANING

Silk Gloves  
Opera Coats  
Draperies,  
Laces,  
Feathers,  
Slippers,  
Gloves,  
White Furs,  
Coat Suits,  
Portiers, Rugs

Hats  
Cleaned and  
Blocked

Merchant  
Tailoring

J. C. Wilbar,  
Prop.  
4 N. Pack  
Square  
Phone 1726

Batterham Harry (Eleanor), real est Library Bldg (basement), h 82 Church  
Batterham Lily M Miss, tchr math High Schl, h 82 Church  
Batterham M Rose Miss, tr nurse, h 74½ Hillside  
Batterham Margaret Miss, student, h 82 Church  
Batterham Rose Miss, student, h 82 Church  
Batterham Susan R, h 74½ Hillside  
Battery Park (private), Patton av cor Haywood  
**BATTERY PARK BANK** (The) 15 Patton av—phone 112, T C  
Coxe pres, Erwin Sluder and D C Waddell Jr v-pres, Clarence Rankin cashr (see front cover and bottom lines)  
Battery Park Cottage, 43 Haywood, res Mrs J E Millard  
**BATTERY PARK HOTEL**, Patton av cor Haywood—private ex phone 9160, S J Lawrence mngr  
Battery Park Hotel Barber Shop, Battery Park Hotel (basement), R Josseffer mngr  
Battery Park Hotel Cigar & News Stand, Battery Park Hotel Lobby, C M McElrath propr  
Battery Park Hotel Sample Room, 93 Patton av  
Battle Geo C (Sadie), oculist 20 Medical Bldg, h 269 Hillside  
\*Battle Janet, tchr, h 121 s Grove  
\*Battle Julia, cook 20 Katherine pl, h same  
Battle Kemp H (Jessie), clk Grove Park Inn, h same  
Battle Moody, clk Amer Natl Bk, h 36 Annandale  
\*Battle Rachel S, prin Mtn St Schl, h 121 s Grove  
Battle S Westray Dr medical director Clarence Barker Memorial Hosp and pres Kilpatrick Develop Co, bds Battery Park Hotel  
\*Batts Alfred (Eliza), cook, h 26 Ridge  
Bauer August (Ella), h 5 Oak Park rd  
Bauer August Jr, student, h 5 Oak Park rd  
\*Baugh Carrie A, tchr Cath Hill Schl, h 14 Philip  
Baugham Chas R (Ida), clk Bon Marche, h 15 n Spruce  
Baugham Ida Mrs, furn room, 15 n Spruce h same  
Baumberger Jno E (Lucy), engr Sou Ry, rms 302 s French Broad av  
Baumberger Kittie Miss, student, h 302 s French Broad av  
Baumgardner Chas B (Sallie), emp Sou Ry, h w Haywood, w Ashe  
Baumgardner Fay Miss, h 80 Central av  
Baumgardner Harriett, h 80 Central av  
Baumgardner Harry L, U S A, h 80 Central  
Baumgartner H Lee (Ollie), sec foreman, h 83 Tiernan  
Baxter Amelia, wid Wm, h 217 Haywood  
\*Baxter Bertha, laund, h 166 Beaumont  
\*Baxter Dollie, laund, h s Ashe  
Baxter Jos (Arizona), supt Ashe Municipal Incinerator, h 392 Broadway  
Baxter Julia Miss, nurse Highland Hospital, h same  
\*Baxter Lou, cook Sou Hotel, h 47 Mountain  
\*Baxter Margaret, dom, h 8 Gudger  
\*Baxter Savannah, laund, h 35 Short Valley  
Baylor Arch R, rms 12 Law Bldg  
Baynard O E, clk Boston Shoe Store, rms Y M C A  
Bayne Patk H (Kate), clk Caro W P Co, rms 263 Montford av  
Beacham Edwd W (Bessie), condr Ashe P & L Co, h Brownwood av, w Ashe  
Beacham Grace Miss, h w Haywood, w Ashe

# The New York Life Insurance Co.

BURT M. NOLAND AND MRS. NOLAND, AGENTS

Office and Residence 95 Church St.

Phone 1067



# ASHEVILLE TRANSFER & STORAGE COMPANY

BAGGAGE CHECKED FROM HOUSE TO DESTINATION

PHONES 210-211

31 BROADWAY

ASHEVILLE [1918] DIRECTORY

125

Beacham Jennings W, proof reader Ashe Times, h w Haywood, w Ashe  
Beacham Lena Miss, student, h Brownwood av, w Ashe  
Beacham Ralph, firemn Sou Ry, h w Haywood rd, w Ashe  
Beacham Thos (Abbie), painter, h w Haywood, w Ashe  
Beacham Thos, h Michigan av, w Ashe  
Beacham Wm B (Mollie), clk Sou Ry, h Michigan av, w Ashe  
Beachboard Arthur, tinner A L McLean & Co, h 64 Orchard  
Beachboard Callie Miss, folder Ashe Ldy, h 333 w Haywood  
Beachboard Calvin B (Laura), slsmn Green Bros, h 59 Phifer  
Beachboard Earl, driver Swannanoa Ldy, h 51 Penland  
Beachboard Jno A (Martha), emp Ashe Cot Mills, h 470 w Haywood  
Beachboard R Wallace (Lodusky), farmer, h 51 Penland  
Beachboard Lodusky Mrs, boarding 51 Penland, h same  
Beachboard Wm, U S A, h 51 Penland  
Beachboard Wm M (Alice), carp, h 333 w Haywood  
\*Beacher Ruth, smstrs, h 202 Biltmore av  
Beadle Chauncey D (Margaretta), supt Biltmore Estate, h "East-cote" same  
Beadles Catherine Miss, h 146 Charlotte  
Beadles Nicholas N (Mary), (Ellis & Beadles), sec-treas Coca-Cola Bot Co, h 3 Aston pl  
Beadles Robt M (Addie), trav slsmn Rogers Gro Co, h 146 Charlotte  
Beal Chas D (Lucy), carp, h 374 w Haywood  
Beal Lemuel K (Ellen), carp, h 43 Carter  
Beal Nannie, wid Geo K, bkpr Felmet Bros, h 361 w Haywood  
Beall Louis G Dr (Appalachian Hall Sanitarium), h 179 s French Broad av  
Beam Allan J (Susan), engine inspr Sou Ry, h 235 s Grove  
Beam C Michaux (Carroll), dentist (Smathers & Beam), h 140 Montford  
Beam — —, chief tel opr Sou Ry, rms 104 Rankin av  
Bean Carl N, emp S I Bean & Son Co, h 23 Woodrow av  
Bean Donald V, student, h 33 Central av  
\*Bean Earl, butler 52 Merrimon av, h (r) same  
Bean Ervin R (S I Bean & Son Co), h 23 Woodrow av  
Bean Jesse W, electrn, h 23 Woodrow av  
Bean Jno C (Scottie), msngr Sou Exp Co, h Swannanoa av, w Ashe  
Bean S I & Son Co (E R and S I Bean), cut stone, tile and marble contrs, 51 Broadway  
Bean Saml H, printer Hackney & Moale Co, rms 28 Maxwellton Bldg  
Bean Saml I (Mary), (S I Bean & Son Co), h 23 Woodrow av  
Bean Saml I Jr, student, h 23 Woodrow av  
Bean Susan R, wid W W, h 22 Orchard  
Bean Tom, wid F P, h 12 Austin av  
Bean Thos M (Dora), bus agt Central Labor Union, h 33 Central av  
Bear Jacob G, gro 87 Eagle, h 143 s Beaumont  
Beard J Wm (Willie), emp Sou Ry, h Tremont av, w Ashe  
\*Beard Biddie, cook, h 26 Smith  
\*Beard Isabel, cook, h 31 Cole  
Beard J Wm, condr Sou Ry  
\*Beard Jno, emp Randolph Motor Co, h 97 s Beaumont  
Beard Pearl B Miss, emp The Martin, h Wells Bldg Haywood rd, w Ashe  
BEARD see also BAIRD

Electric  
Flat Irons

Asheville Power & Light Co.  
Phones: Meter and Sales Dept. 879, Gen. Office 69

# Poultry

# Kiibler & Whitehead

CITY MARKET

PHONES 832 and 833

Organized 1871

Richmond, Virginia

Southern Life Insurance Company

Issues the most approved forms of Life Insurance contracts from \$1,000 to \$50,000 with Premiums Payable Quarterly, Semi-Annually and Annually.

W. B. HOWARD, Superintendent, 3-4-5 Maxwellton Building, Asheville, N. C.

126

ASHEVILLE [1918] DIRECTORY

## T. P. Johnson & Co.

Sheet Metal Workers

All Kinds of Roofing, Gut-  
tering and Conductor  
Work,  
Metal Ceiling,  
Skylights and  
Galvanized  
Iron Cornices

Office and  
Shop, 69-71  
Biltmore Ave.  
Phone 325

## Ottis Green Hardware Co.

Wholesale and Retail

11 S.W.Pack  
Square  
and 9 and 11  
Walnut St.  
Phone 53

Call us when  
in need of  
Hardware and  
Save Time  
Shopping

Bearden Amelia R, wid Marcus, h 124 Flint  
Bearden Eugene M (Mary), trav slsmn Armour & Co, h 124 Flint  
Bearden Walter, clk Kenilworth Developing Co, h 124 Flint  
Bearden Wm R (Madeline), trav slsmn Adams Grain & Provision  
Co, h 124 Flint  
Bears Chas Dr, bds 20 n French Broad av  
\*Beasley Frank (Lula), lab, h 14 Greens Row  
\*Beasley Lula, cook 91 Edwin pl, h 4 Green's Row  
\*Beasley Nellie Gray, dom 74 College, h same  
\*Beasley Reid, porter K R Martin, h Davidson  
\*Beasley Wm, porter Central Barber Shop, h 188 Southside av  
\*Beasley Wister (Hattie), asst gardener Goodwood, h 47 Beech Hill  
\*Beatty Esther, dom 223 Chestnut, h 250½ College  
\*Beatty Fannie, dom, h 250½ College  
Beatty Grace Miss, tr nurse 18 Arlington, h same  
\*Beatty Jennie, tchr, h 250½ College  
\*Beatty Jos, porter J J Yates, h Eagle  
\*Beatty Maggie, dom, h 144 Eagle  
\*Beatty Monroe, landscape gardener, h 250½ College  
\*Beatty Bessie, dom 35 Highland, h 144 Eagle  
\*Beatty Reuben (Mary), h 58 Clemmons  
\*Beatty Robbie, emp Ashe Ldy, h 58 Clemmons  
BEATTY and BEATY see also BAITY

RES. PHONE 222 PRIVATE AMBULANCE PHONE 22

**Robt. J. Lewis**  **Funeral Director and Embalmer**

LADY ASSISTANT WHEN DESIRED

RED CROSS UNDERTAKING PARLOR 49 COLLEGE ST.

BEAUMONT FURNITURE CO, 27 Biltmore av—phone 1002, Frank  
Loughran pres, R B Loughran v-pres, W B Taylor, treas-mngr  
(see side lines)

Beaumont Lodge, College extd, Miss Mattie Harris propr  
Beaver Chas E (Lydia), firemn Sou Ry, h 119 Park av  
\*Beavers Allie May, cook, h La Vista, Kenilworth pk  
\*Beavers Jos, chauf, h La Vista, Kenilworth pk  
Bebber Jos (Lillie), chauf, h 360 Broadway  
Beck Ada Miss, bkpr Farley & Askin, h 63 Blanton  
Beck Boyd L, mech McFadden's Garage, h 63 Blanton  
Beck Esther Miss, asst Drs Sinclair, Evans & Barker, h 66 Pine  
Grove av  
Beck Geo W (Mattie), pattern maker, h 63 Blanton  
Beck Helen A Miss, bkpr, h 63 Blanton  
Beck Jacob F (Jennie), carp, h 66 Pine Grove av  
Beck Jacob W (Lethia), blksmith, h Swannanoa av, w Ashe  
Beck L Paul, check clk Sou Ry, bds 114 Hillside  
Beck Lorraine Miss, student, h 63 Blanton  
Beck Wm B, fireman Sou Ry, h 63 Blanton  
Beddell Richd B, emp Poole Bros Co, h 104 Rankin av  
Bedinger Alice G, wid H C, h w Haywood, w Ashe  
Bedinger Henry G Rev, pastor w Ashe Presby Ch, h w Haywood rd,  
w Ashe  
Bedinger Susan Miss, student, h w Haywood, w Ashe  
Beeckley Anna E, wid H, h 25 Livingston

# ASHEVILLE ICE CO.

Wholesale and Retail Dealers in Pure Mt. Mitchell Ice

8 S. Market St.

Phone 72



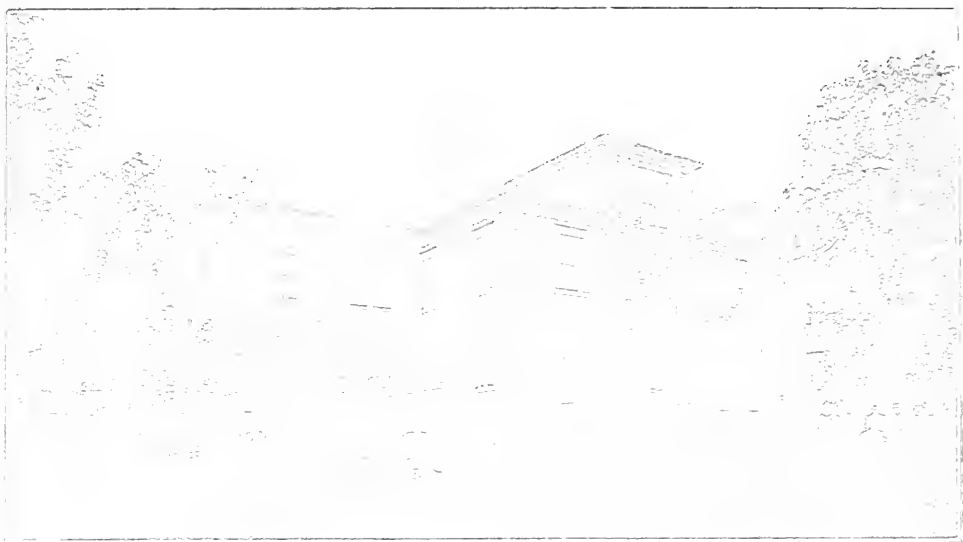

*"The Belvedere"*

25 RAVENSOROTH DRIVE

ASHEVILLE, N. C.

Centrally located. One block from Post Office. Grounds attractive. Location unsurpassed.

The interior is modern, homelike and attractive. Steam heat. Private Baths. The table is under the proprietor's direct care.

"Belvedere" accommodates fifty guests.

Phone 2905

Leon St. John, Mgr.



M. L. CATHEY

I. T. BAILEY

**Acme Motorcycle & Bicycle Shop**

Motorcycle and Bicycle Repairing

Oils and Accessories

28 W. College Street

Phone 2311

Asheville, N. C.

ASHEVILLE [1918] DIRECTORY

127

Beekley H Clyde, h 25 Livingston  
Beers — — Dr, bds 20 n French Broad av  
Behaun Scott, bds 11½ Broadway  
Behen Jas W, real est 11½ Church, h 112 Haywood  
Behnken Fredk (Octavia), ferryman Buncombe Co, h 113 Biltmore rd, s Biltmore  
Belk Allison E Rev (Stella G), pastor Wesleyan Methodist Ch, h Pennsylvania av cor Richmond av, w Ashe  
\*Belk Clifford (Laura), porter Paramount Drug Co, h 154 s Beaumont  
Belk Harry L (Thelma), switchman Sou Yard, h 72 Adams  
Belknap Georgia Miss, h 20 Biltmore rd, Biltmore  
Bell Bush, check clk Sou Ry, h 173 Blanton  
Bell Carey L Dr (Ashe Vet Hosp), rms 62 Biltmore av  
Bell Carr, driver Ashe Ldy, rms 37 Temple Court  
\*Bell Chas (Susie), h 96 Hill  
Bell Chas C (Edith), lbr inspr, h Woodfin  
Bell Clarence C (Gertrude), condr Ashe P & L Co, h 300 Southside av  
Bell Clarence E, mech Sawyer Motor Co, h 160 s Grove  
\*Bell Claud H (Willie), cook, h 11 Max  
Bell Edwd D (Melinda), carp, h Galax av, w Ashe  
Bell Eliza Miss, clk H Redwood & Co, h 560 Broadway  
Bell Emma Miss, clk Woolworth Co, h Galax av, w Ashe (R D 3)  
\*Bell Furman (Kate), emp, h 54 Beech Hill  
Bell Geo F (Jessie), clk T L Trantham, h Biltmore, s Biltmore  
Bell Geo H Rev (Penelope), rector Chunns Cove and Haw Creek Episcopal Ch, h Haw Creek  
Bell Grace Miss, clk Candy Kitchen & Club Cafe  
Bell Harold, mech Sawyer Motor Co, h 160 s Grove  
\*Bell Herbert, porter J A Wilson, h 73 Eagle  
Bell Jas, farmer, h 560 Broadway  
Bell Jas H (Frances), soft drinks Woodfin, h same  
Bell Jas H (Mollie), condr Ashe P & L Co, h 160 s Grove  
Bell Jno A, mtrmn Ashe P & L Co, h 153 Blanton  
Bell Jno K (Juanita), asst tax collr, h 173 Blanton  
Bell Martha, wid Jno, h Galax av, w Ashe  
Bell Mary Miss, h 560 Broadway  
Bell Octavia, wid J M, prac nurse, h Electric, w Ashe  
Bell Orpha B (Agnes), condr Ashe P & L Co, h 69 Blanton  
Bell Robt (Bessie), carp, h Biltmore rd, s Biltmore  
Bell Sue Miss, h 160 s Grove  
Bell Thos R (Bertha), tinner McLean & Co, h 24 Clingman av  
\*Bell Walter, brkrmn Sou Ry, h 113 Black  
Bell Wm B, check clk, Sou Ry, h Blanton  
Bell Wm F, dentist, 73 Haywood, h Church  
\*Bellman Lum (Callie), lab, h (r) 27 Clingman av  
Belote Edwd T (Mary), concrete and cement contr, 23 Temple Ct, h 188 Flint  
Belote Nellie Miss, h 188 Flint  
\*Below Kate, laund, h 120 Pine  
"BELVEDERE" boarding 29 Ravenscroft rd—phone 2905, Leon St John propr (see opp)  
Bender Mary, wid Fredk, h 106 Asheland av  
Benedict Julius, examiner U S Forest Service  
Benedict Olive Mrs, clk Bon Marche, h 45 Spruce  
Benfield Jos H (Iva N), lab, h 38 Short Roberts

**Blomberg  
Junk and  
Hide Co.**

I buy any-  
thing and  
everything in  
Junk and  
Hides—My  
motto, a living  
profit, honest  
weight

78-80 North  
Lexington  
Ave., Phone  
2371

**J. R.  
Rich Co.**

Plumbing  
and Heating  
Contractors

Plumbing  
Supplies

21 Broadway  
Phone 364

R. H. BRYSON

PHONE 143

T. M. BRYSON

**BRYSON REAL ESTATE EXCHANGE**

Real Estate Bought, Sold and Exchanged

Office: 419-420 Drhumor Building

Florida Lands

Asheville, N. C.

Drink Pepsi-Cola — Delicious, Healthful.

Visitors invited and welcome to see sanitary conditions under which we bottle.



**H. L. Finkelstein**

**LOAN OFFICE**

Exclusive Agency for the famous Indestructo Trunks, Bags, and Suit Cases

23-25 Blitmore Avenue  
Phone 887

**FRANK J. NEVERCEL**

**BICYCLES**

Dealer and Repairer Sundries and Supplies Gun and Locksmith  
47 W. College

- \*Benjamin Anna, dom, h 94 Pine
- \*Benjamin Emma, h 94 Pine
- \*Benjamin Melno, cook, h 94 Pine
- Benjamin Melvin (Della), engnr Sou Ry, h 50 Adams
- \*Bennett Arthur, chauf, h 258 College
- Bennett Frances E Miss, student, h Galax av, w Ashe
- \*Bennett Geo (Maud), carp, h 93 Hazzard
- Bennett L J, fireman Sou Ry, bds 423½ Depot
- Bennett Leland J, barber Langren Barber Shop, h Fairview rd, Biltmore
- \*Bennett Maggie, rms 258 College
- Bennett Milo A, h Galax av, w Ashe
- Bennett Oscar K (Ethel G), atty at law, 10½ n Pack Sq, h 2 Howard
- Bennett Porton R Dr (Jannet), h 1 Panola
- \*Bennett Richd L (Amanda), waiter Battery Park Hotel, h 20 Velvet
- Bennett Valera L Miss, h Galax av, w Ashe
- \*Bennett Vernon, elev opr Langren Hotel, h 258 College
- Benson Annie P Miss, h 69 Victoria av
- \*Benson Dallas (Docia), plstr Grove Park inn, h 29 Gibbons
- \*Benson Eugene (Pearl), lab, h 117 Black
- Benson L L, carp, bds 24 w College
- Benson Matthew M (Annie), lbrmn, h 69 Victoria av
- \*Benton Effie, cook, h 20 Short Valley
- Benton J H Mrs, stngr Caro W P Co, h 83½ Madison av
- Berg Harry, clk Cooper's Clothing Shop, h 207 Haywood
- Bergin J B, blksmith Ashe D & F Co, h Biltmore av
- Berkeley Pool Room, 17 n Lexington av, W H Zurburg propr
- Bernard Benj F (Adaline), h 56 Hollywood
- Bernard Elizabeth Miss, tchr Orange St Schl, h 56 Hollywood pl
- Bernard May B Miss, h 56 Hollywood
- Bernard Silas G (Sarah), atty at law 405 Oates Bldg, h 44 Edgemont
- Bernecker Bertha Miss, h 60 n Spruce
- BERNECKER FRIEDA MISS**, gown maker, 60 n Spruce—phone 544, h same (see card at classified gown makers)
- Bernecker Julius, carp Wm M Jones, h 60 n Spruce
- Bernica Florline, nurse 35 Panola pl, h same
- Bernhard Jos, baker Zindel's Bakery, h 29 Vance
- Bernstein Walter J, h 109 Chestnut
- Berry A Leland (Eloise), contr, h 158 Charlotte
- \*Berry Alex J (Mollie), emp French Broad Quarry Co, h 4 Hibernia
- \*Berry Dewey, emp Hans Rees Tannery, h 4 Hibrnia
- \*Berry Edwd, stoker Ashe Gas Co, h 105 Roberts
- \*Berry Frank (Lena), lab, h 18 Ralph
- Berry Gladys Miss, clk Morris Levitt, h 84 Clingman av
- Berry Homer, clk, h 84 Clingman av
- Berry Jno (Lina), clk, h 64 n French Broad av
- \*Berry Lillian, cook, h 488 Black
- \*Berry Margaret, dom, h 78 Wallach
- Berry Phifer, condr Sou Ry, bds 430 Depot
- \*Berry Sunie, cook, h 29 Turner
- \*Berry Temple M E Church, 246 College, Rev M N Martin pastor
- Berry L Vernon, mech Western Caro Auto Co, h 84 Clingman av
- Berry Walter L (Etta), const engnr, h 84 Clingman av
- \*Berry Wm (Allie), lab French B Quarry, h 10 Gudger

D. G. NOLAND, President  
C. W. BROWN, Vice-President

E. P. BROWNELL, Jr., Sec'y & Treas.  
M. C. NOLAND, Gen'l Mgr.

**NOLAND, BROWN & COMPANY** (Incorporated 1902)

SUCCESSORS TO C. W. BROWN AND NOLAND BROS.

**FUNERAL DIRECTORS AND EMBALMERS—AUTO AMBULANCE SERVICE**  
14-16 Church Street Phone 65

# MAPLE FLOORING || Montague Mfg. Co.

**Hardwood Lumber of all kinds**

Tenth & Main Sts., RICHMOND, VA.  
See Adv. Between Pages 350 & 351

ASHEVILLE [1918] DIRECTORY

129

\*Best Alfred (Addie), brklyr, h 27 Catholic av  
Best Saml B (Mary), shoemkr Southside S Shop, h 102 Ralph  
Best Saml S (Mary), h 102 Ralph  
Beth Ha Taphilla Synagogue, 69 n Spruce  
Bethancourt Louise, wid Robt, h 5 Aston Place  
Bethel M E Church, Blanton cor Phifer, Rev J O Ervin pastor  
Bethesda M E Church (south), Haw Creek, Rev L P Bogle pastor  
**BETTS ANSON G**, office 20 Technical Bldg, h 18 Oak  
**BETTS ANSON G & CO**, lumber mnfrs and wholesalers, mining properties, consulting engineers and chemists, 20 Technical Bldg—phone 571  
Betts Fannie Mrs, bds 103 Montford av  
Betts Nora S Mrs, h 15 Jefferson dr  
\*Beverley Francis, dom Battery Park Hotel  
Bicker Cholim Synagogue, 121 s Liberty  
Bickerstaff Ella M Miss, h "Intervale," Livingston  
Biddix Elijah, emp Caro W P Co, h Beaver Dam  
Biddix Jno, emp Caro W P Co, h Woodfin  
Biddix Walter (Carrie), lab, h Grace  
Bies Ida Miss, h 44 Clyde  
Bies Wm M, lather, h 44 Clyde  
\***BIG FOUR HUNDRED PRESSING CLUB**, tailoring, cleaning and pressing, Oates Bldg (basement)—phone 2231, E W Swepson propr (see back fly A)  
**BIGGS ANDREW C DR** (Ambra W), propr Biggs Sanitarium, h 104 Woodfin—phone 179  
Biggs Lee, chauf Sou Coal Co, h 18 Atkinson  
Biggs May Miss, spinner Ashe Cotton Mills, h 18 Atkinson  
**BIGGS SANITARIUM**, 104 Woodfin—phone 179, Dr A C Biggs propr (see p 24)  
Billard Ernest H (Grace), treas N & C Inst, h "Bonnie Home" Victoria rd  
Billingsby Fairy Miss, pupil nurse Mission Hospital, h 17 Charlotte  
"Billows Rest" Grace R D 1  
Biltmore Baptist Church, Summit, s Biltmore  
Biltmore City Hall, Plaza, Biltmore  
Biltmore Dairy, Biltmore Estate, Dr A S Wheeler mngr  
Biltmore Drug Store, 10 Plaza Biltmore, Clement Byrd mngr  
Biltmore Estate Farms (including dairy and stock farm), Dr A S Wheeler supt—phone 6  
**BILTMORE ESTATE GENERAL OFFICE**, Plaza cor Lodge—phone 68, C D Beadle supt  
Biltmore Fire Dept, Brook st Biltmore, Allmond H Jones chief  
Biltmore Hay & Grain Co (Inc), Sou Ry tracks, Biltmore, C M McCall pres-treas, C S Reed v-pres-sec  
Biltmore High and Graded School Biltmore rd, s Biltmore, W R Chambers prin  
Biltmore House, Biltmore Estate, res Mrs E S Vanderbilt  
Biltmore Industries, Grove Park Inn, Miss Julia Brookshire mngr  
Biltmore Livery Stable (W A Bostic, J P Feezor), 14 Brook Biltmore  
Biltmore Lodge, Entrance to Biltmore Estate, James Frank keeper  
Biltmore Market (Walter Curry), 4 Plaza Biltmore  
Biltmore M E Church, 30 Summit s Biltmore, Rev D R Proffitt pastor

**Photography,**  
Portraits,  
Commercial,  
"Land of  
the Sky"  
Views,  
Local View  
Post Cards

**Pelton  
Studios**

Next to  
Princess  
Theatre  
Asheville,  
N. C.

**Charles H.  
Hones**

51 Patton Ave.  
Opp. Post Office  
Asheville, N.C.

Our Ce-Rite  
Toric Lenses  
are the Best  
Correctly  
Fitted and  
Properly  
Ground, will  
Help You  
See Better  
See Hones  
and see  
Better  
We Want  
to Keep  
Your Eyes  
Right

**Moale & Meriwether**

Real Estate and Insurance

27 Patton Ave., (2d fl.) Phone 661

General Agents United States Fidelity & Guaranty Co.

**BIGGEST  
BUSIEST  
EST**

# Asheville Laundry

Phone 2090

J. A. NICHOLS, Mngr.

12 Penland

130

ASHEVILLE [1918] DIRECTORY

**Schandler's Social Smoke Shop**

Come in and Make Yourself at Home

Phones 541-9117

6 Biltmore Ave.

"Cigars Kept Just Right"

**BILTMORE MILLING CO** (Inc), mnfrs and whol dealers in flour, meal, feed and coal, Sou Ry tracks Biltmore—phone 97, C S Reed pres-treas, C M McCall v-pres-sec (see opp)  
**Biltmore Nursery**, Biltmore Estate Meadow rd, Biltmore  
**Biltmore Parish House**, Swan cor Angle Biltmore  
**Biltmore Postoffice**, 1 Brook, Biltmore  
**Biltmore Station Sou Ry**, Brook Biltmore, Geo A Digges agt  
**BILTMORE SAW MILL** (Inc), office 20 Technical Bldg  
**Biltmore Supply Co** (W H and L D Maney), genl mdse, Biltmore rd cor Lula, s Biltmore  
**BILTMORE VILLAGE OFFICIALS**, Mayor J P Kitchen; policemen F L Sharpe, G W Lytle, J P McMinn; aldermen F W Kenny sec, Rev R R Swope treas, Dr Chas Morris, Clement Byrd  
**Biltmore Wheat Hearts Co**, cereal mfrs 29 Ann, Willis E Collins pres, Thos D Rhodes v-pres, O L B Rhodes sec-treas  
**BINGHAM ROBERT COL** (Violet), supt Bingham Military Schl, h same—phone 264  
**BINGHAM MILITARY SCHOOL**, Leicester rd, R D 4—phone 264, Col Robert Bingham supt  
**Birch Anna S Miss**, h 115 Bartlett  
**Birch Kate R Miss**, h 115 Bartlett  
\*Birchett Jno (Carrie), agt Winston Mutl Life Ins Co, h 99 Clingman av  
\*Birchette T J, waiter Battery Park Hotel  
**Bird Chas**, trav slsmn, bds Langren Hotel  
**Bird Grafton C**, chf clk supt Murphy Div Sou Ry  
**Bird Harriett Miss**, bkpr Grove Park Inn, h The Elton, Spruce  
**Bird M D Mrs**, rms 101 Haywood  
**BIRD WM H**, v-pres Ashe Dray, Fuel & Const Co, h 227 Biltmore av—phone 374

## **BIRD see also BYRD**

**Birkemeyer Bertha Miss**, student, h 7 Austin av  
**Birkemeyer Frank** (Katherine), supt mails P O, h 7 Austin av  
**Birkemeyer Marguerite Miss**, student, h 7 Austin av  
**Birmingham Ervin B** (Stella), yd condr Sou Ry, bds 59 Ora  
\*Birtha Mollie, dom, rms 159 College  
**Bisbee Alma**, wid Chas, h 152 Flint  
**Bisbee Marie Miss**, h 152 Flint  
**Bisbee Robiou**, student, h 152 Flint  
\*Bishop Amelia, laund, h 80 Brick  
**Bishop Andy B** (Sallie), carp, h w Haywood, w Ashe  
**Bishop Annie Lee Miss**, h w Haywood, w Ashe  
**Bishop McGowan** (Estelle), mchst Sou Ry, bds 430 Depot  
**Bishop Blanche Miss**, opr Ashe T & T Co, h 9 Park pl  
**Bishop D Frank** (Alice), brklyr, h Virginia av, w Ashe  
**Bishop D Mack** (Dora), U S A, h 36 s Spruce  
**Bishop Eliza Miss**, h 26 Brick  
**Bishop Elmer** (Edna), mech Overland-Ashe Sales Co, h 68 Flint  
**Bishop Elmer Mrs**, cashr Sawyer Motor Co, h 68 Flint  
**Bishop Ernest** (Gussie), weaver Ashe Cotton Mill, h Ridgeway, w Asho  
**Bishop Estelle Mrs**, opr Ashe T & T Co, h 430 Depot  
**Bishop Eugene D** (Nettie), lab, h 12 Blair  
**Bishop Frank**, brk foremn Boyles & Henry, h w Ashe  
\*Bishop Geo, lab, h 80 Brick  
**Bishop Herman**, brkmn Sou Ry, h 169 Bartlett

R. P. Hughes  
C. S. Alley

**Hughes  
Transfer  
Co.**

Autos for Hire,  
Trunks and Baggage moved and delivered to all parts of the city. Auto moving vans. Open day and night. Glen Rock Bldg., Opp. Depot  
Phones—  
1405  
1415  
515

## **EDWIN McKAY ELECTRIC COMPANY** CONTRACTORS AND ENGINEERS

Electric Lighting Plants, Supplies, Fixtures, Telephones, Refrigerating Plants, Elevators  
35 Biltmore Ave. Phone 2516 Asheville N. C.



# Biltmore Milling Co.

BILTMORE, N. C.

PHONE 97

WHOLESALE DEALERS IN

## FLOUR : MEAL : FEED

WHAT WE SELL

Flour, Meal, Feed, Lard, Salt, Coal, Hay, Oats,  
Corn, "Just" Line Horse Feed, Chicken Feed.

---



Ask Your Grocer

---

Proprietors of the Biltmore Coal and Wood Yard  
Phone 97



## PUBLIC ACCOUNTANTS

Audits, Appraisals, Investigations—Efficiency Systems Installed—Any Business, Anywhere—Reference, All Asheville Banks

217 Drhumor Building  
Phone 1376

# DEVENISH & WILSON

ASHEVILLE [1918] DIRECTORY

131

Bishop Isaac P (Ellen), h 7 Park Place  
Bishop J E, mech Western Caro Auto Co, bds Broadway  
Bishop Jno L (Carrie), engrr Sou Ry, h 169 Bartlett  
Bishop Jno M, mechst hlpr Sou Ry, h Depot  
Bishop Jno T (Blanche), U S A, h 9 Park Place  
Bishop Jos H (Flemma), coach clnr Sou Ry, h Hanover, w Ashe  
Bishop Pearl Miss, emp Ashe Mica Co  
Bishop Ralph (Minnie), painter Nash & Dalton, h 26 Rear Ralph  
Bishop Theo, clk W A Davis, h 25 Clyde  
Bishop Thos H (Mattie), police, h 25 Clyde  
Bishop Thos P (Josephine), h Riverside dr  
Bishop Wm B (Minnie), bag mstr Sou Ry, h Pennsylvania av, w Ashe

\*Bivens Hattie, laund, h 145 Poplar  
Bizzell Robt, emp Biltmore Wheat Hearts Co, h w Ashe  
Black Abraham (Mary), junk Southside av, h 9 Vernell av  
Black Alfred M (Maggie), h 28 Blake  
Black Alfred M Jr, h 28 Blake  
\*Black Anderson (Ellen), lab, h 107 Clingman av  
Black Arthur, driver Ashe Milling Corp, h Spring  
\*Black Duley, chauf 199 College, h same  
Black Edna Mrs, bkpr Randolph Motor Co, h 36 n French Broad av  
Black Elsie, wid Alfred, h 21 Lyman

## Kellam Hospital, Inc.

RICHMOND, VA.

CURES CANCERS, TUMORS, CHRONIC SORES

X-RAY BURNS

WRITE FOR LITERATURE

Black Ethel Miss, h w Haywood, w Ashe  
Black Fred R (Lucile), brk lyr, h 17 Highland  
Black Horace C (Lizzie), ship clk Ashe Steam Bakery, h 64 Phifer  
Black Jas M (Sarah), carp, h 31 Park av  
Black Jno, student, h 28 Blake  
Black Jno W (Nannie), check clk Sou Ry, h Tiernan cor Fagr  
Black Jos (Jane), emp Ashe Cotton Mills, h 31 Park av  
Black Jos N (Janie), carp, h 356 w Haywood  
\*Black Juanita, cook Ardmion Park  
Black Lillie Mrs, tchr Grace Public School, h Washington rd  
Black Margaret Miss, h 28 Blake  
Black Monroe (Flonnie), agt Met Life Ins Co, h 76 Penland  
Black Thos B, cashr J D Earl Feed Co, h 28 Blake  
Black Thos P (Mattie), brk lyr, h 10 s Spruce  
Black Tracy (Grace), switchmn Sou Ry, h 31 Park av  
\*Black Walter (Cleo), chauf Dr T C Smith, h 5 Greer's Row, n Lexington av  
Black Wm A phys, Wells Bldg Haywood rd, w Ashe, h same  
Black Wm L (A Mae), engrr Sou Ry, h 227 s French Broad av  
\*Blackburn Jno, firemn Sou Ry, h 441 s French Broad av  
Blackman Percival C (Herbert B), mngr Wach B & T Co Ins dept, h 203 Merrimon av  
\*Blackmel Luther, emp Battery Park Hotel  
BLACKSTOCK T EDWD (Nan W), (Builders Supply Co) and (Greenwood & Blackstock), h Virginia av, Norwood Park—phone 724

**Falk's Music House**  
High Grade Pianos, Player Pianos, Edison Diamond Disc Talking Machines, Victrolas and Graphophones  
76 Patton Ave.  
Phone 206

## R. E. Bowles

Paints, Oils,  
Colors, Var-  
nishes, Shingle  
Stains,  
Brushes, Etc.

Muresco for  
Walls and Ceil-  
ing Decora-  
tions

Estimates  
made on  
Painting and  
Decorations

Phone 407  
28 Broadway

## THE DIXIE HOME BUILDERS

V. M. COSTILL

BUNGALOWS A SPECIALTY

A Good Home in 30 Days at a Reasonable Price—Latest Revised Building Systems

Office Room, 43 American National Bank Building

Phone 2926

# Weaverville Line

Nine Miles By Trolley From Pack

Square to Weaverville

ASHEVILLE AND EAST TENNESSEE RAILROAD COMPANY

35 Broadway

Asheville, N. C.

132

ASHEVILLE [1918] DIRECTORY

**Chas. M.  
Britt  
Co.**

**Merchandise  
Brokers**

"Carnation  
Milk,"

"Gold Medal"  
and "Dolly  
Varden"

Flour are  
the best

410 Drhumor  
Bldg.

Phone 1471

Asheville, N. C.

- Blackstock Thos W (Cora), (French Broad Grocery & Feed Co),  
res Weaverville N C
- Blackwelder Cordell Miss, student, h 91 Broad
- Blackwelder Ethel Miss, student, h 91 Broad
- Blackwelder Jas M (Lois), carp, h 91 Broad
- \*Blackwell Alex, h 94 Pine
- Blackwell Anna Miss, opr Ashe T & T Co, h 421 Broadway
- Blackwell Benj F (Finettie), police, h 55 Penland
- Blackwell Carl B (Myrtle), h Waynesville av, w Ashe
- Blackwell Catherine Mrs, h 5th av nr Michigan av, w Ashe
- Blackwell Clarence (Edith), car inspr Sou Ry, h State, w Ashe
- Blackwell Donnia Miss, clk City Inspr Dept, h 55 Penland
- Blackwell Ella Miss, clk Brownhurst Flower Shop, h 55 Penland
- Blackwell Elmer (Maggie), concrete wkr, h 417 Broadway
- Blackwell Francis M, farmer, h Buffalo, w Ashe
- Blackwell Harvey W, firemn Sou Ry
- \*Blackwell Henry (Neeta), emp Hans Rees Tannery, h Scotts al
- \*Blackwell Jno, lab Sternberg & Co, h Scott's al
- Blackwell M Dorothy Miss, dom Grove Park Inn, h same
- Blackwell Mathias L (Nancy), h 318 Biltmore av
- \*Blackwell Susie, h Scotts al
- Blackwell W Scott (Cornelia), supt county roads, h 421 Broadway
- Blackwell Zack A (Grace), mtrmn Ash P & L Co, h 329 Biltmore av
- Blackwood Emily Miss, cashr Anthony Bros, h 99 Ora
- Blackwood James C (Alice), mechsr Sou Ry, h 99 Ora
- Blackwood Martha E, wid Jno, practical nurse, h 235 s Grove
- Blackwood Wm C (Laura), painter R L Fitzpatrick, h 27 Henrietta
- Blain Jas H (Willie), shoemkr Gilmer Bowden, h 3d av, w Ashe
- Blair Alex B (Mary E), engnr Sou Ry yds, h 40 Bartlett
- Blair Clarence E (Eloise), driver Overcash & Co, h 326 Biltmore av
- \*Blair Danl (Lilly), emp Biltmore Hospital, h 104 s Grove
- Blair Ernest, driver, h (r) 326 Biltmore av
- Blair Eva Miss, pantry girl Battery Park Hotel, h (r) 326 Biltmore av
- Blair Fannie, wid Jno, emp Swannanoa Ldy, h (r) 326 Biltmore av
- \*Blair Hattie, waitress Manor Hotel, h 179 Hill
- Blair Henry, firemn Sou Ry, rms 53 John
- \*Blair Jas H (Jessie), lab, h 61 Max
- \*Blair Jeremiah, janitor All Souls Church, h Biltmore rd, s Biltmore
- \*Blair Leila, dom, h 179 Hill
- Blair Marie Miss, pantry girl Battery Park Hotel, h (r) 326 Biltmore av
- Blair Mary E Mrs, boarding 40 Bartlett, h same
- Blair Nelle Miss, h 40 Bartlett
- \*Blair Wm, orderly Clarence Barker Hospital, h s Biltmore
- Blair Wm A firemn Sou Ry yds, h 40 Bartlett
- Blake Blanche Miss, h 127 Chestnut
- \*Blake Chas (Minnie), butler, h 13 Herman av
- Blake Jno H, phar Goode's Drug Store, h 50 Vance
- Blakeley Lowery C (Frances), bkpr Wach B & T Co, h w Wood pl, w Ashe
- Blakeney Gilbert M (Carlos), slsmn Caro Hardwood Co, h 157 Merrimon av
- \*Blakley Haywood (Roxie), h 97 Broadway
- Blaock Alice Miss, clk Bon Marche, h 183 Asheland av
- Blaock Esther Mrs, h Tremont, w Ashe

WALTER TOMS WRAY

**Wray's Vegetable and Fruit Farm**

Fresh Vegetables Every Day in the Year  
Phone 6605  
Cor. Burnsville and Beaverdam Roads

ASHEVILLE, N. C.

J. A. WRAY

Phones: Men's Department - - 271  
Ladies' Department - - 270

*Anthony*

35 Patton Avenue

# PARAMOUNT DRUG COMPANY

J. L. CLAVERIE, Manager

We Sell Everything found in a Good Drug Store

43 Patton Ave.

Phones 556 and 557

ASHEVILLE [1918] DIRECTORY

133

Blalock Lester, stk kpr Inland Press, h 163 Asheland av  
\*Blalock Mary, cook, h 305 Asheland av  
Blalock Nelle Miss, cashr McGraw's, h 183 Asheland av  
Blalock Wm C (Carrie), stone ctr, h 163 Asheland av  
Blanchard Bertha Mrs, hlpr Mt City Ldy, h 47 Williams  
Blanchard Clyde J, clk Langren Hotel, h same  
Blanchard Lidy Miss, emp Mtn City Ldy, h 62 Hall  
Blanchard Lula, wid Jas, h 62 Hall  
Blanchard Ruth E Miss, music teacher 38 Spears av, h same  
Blanchard Sadie Miss, opr Mt City Ldy, h 62 Hall  
Bland Virginia A Miss, clk Wach B & T Co, h 100 Biltmore av  
Blankenship Alice E, wid M P, dressmkr, 64 Woodfin, h same  
Blankenship Chas G (Helen), slsmn W T Rowland & Co, h Woolsey  
(R D 1)

Blankenship Della Miss, clk Pack Square Book Co, h Weaverville  
Blankenship Helen Mrs, tchr Eng High Schl, h R D 1  
Blankenship Jas M (Effie), engrn Sou Ry, h Logan Park, w Ashe  
Blankenship Jas, carp, h Grace  
Blankenship Lorenzo M, watchmn Ashe P & L Co  
Blankenship R Hugh, emp Natl Casket Co, h 64 Woodfin  
\*Blanton Malachi (Mary), lab, h 118 Short Pine  
Blanton Sarah, hse kpr Richmond Pearson, h Richmond Hill  
\*Blasengame Lewis (Nellie), h 305 Asheland av  
Blatter Anna Miss, h 156 Broadway  
Blatter Regina Mrs, boarding 156 Broadway, h same  
Blauvelt Wm H (Bessie), phar C A Raysor, h 44 Hiwassee  
BLEDSOE J T & CO, (J T Bledsoe, N T Robinson), real estate,  
rentals and ins, 4 n Pack Sq—phone 461  
Bledsoe Jas T (Maude T), (J T Bledsoe & Co), (Elk Mtn Orchard  
Co) and notary, 4 n Pack sq, h Sunset Park way

Bleveys N B, emp Caro W P Co  
Blevins Jas A (Nellie), switchmn Sou Ry yds, rms 328 w Haywood  
\*Bliner Walter, bellman Battery Park Hotel  
Blithewood, St Dunstan's rd  
Bloan B P Mrs, clk Bon Marche, h 299 Biltmore av  
Blomberg Aaron, propr The Racket Store, h 55 Orchard  
Blomberg Building, 20-24 w College  
Blomberg Edna Miss, student, h 31 Woodfin  
Blomberg Freda Miss, h 31 Woodfin

BLOMBERG JACK (Tinnie), (Economy Shoe Sample Store), h 26  
Merrimon av—phone 344

Blomberg Jos A, mngr The Racket Store, h 55 Orchard  
BLOMBERG JUNK & HIDE CO, 78-80 n Lexington av—phone  
2371, Louis Blomberg propr (see side lines)

BLOMBERG LOUIS (Dora), propr Blomberg Junk & Hide Co, h 31  
Woodfin—phone 1456

BLOMBERG SAML I (Hannah), dept store 13 n w Pack sq and  
propr The Leader, h 54 Charlotte

Blomberg Sigmund, trav slsmn, h 31 Woodfin

Blood Alexis Miss, h Albemarle Park

Blood Elizabeth E Miss, h Albemarle Park

Blood Wm (Kate B), h Albemarle Park

\*Blow Wm C (Vinie), janitor Y M I Bldg, h 74 Circle

Blue Leila C Miss, nurse Highland Hospital, h same

Blue Ridge Building & Loan Assn, 1 Haywood, J E Rankin pres,  
R S Jones v-pres, E L Ray sec-treas

ST. RW'Y

**Asheville Power and Light Company**

Meter and Sales Dept. Phone 879, Gen'l Office 69

ELECTRIC LIGHT AND POWER

GAS

# Meats

# Kiibler & Whitehead

CITY MARKET

PHONES 832 and 833

# Life Insurance Company of Virginia

ORGANIZED 1871

RICHMOND.

VIRGINIA

W. B. HOWARD, Superintendent, 3-4-5 Maxwelton Building, Asheville, N. C.

134

ASHEVILLE [1918] DIRECTORY

## Y.W.C.A.

Church St.

## Lunch Room

Delicious

Home

Cooking

Immediate

Service

Open 12-3

Splendid  
Advantages  
Offered in  
Gymnasium

A Friendly  
Hour on  
Sunday  
Afternoons  
in the  
Rest Room

Employers!

We have a  
List of Girls  
for all  
positions

Blue Ridge Decorating Co (J F Means), 18 s Pack sq  
**BLUE RIDGE FURNITURE CO**, Southside av cor Depot—phone  
1552, J O Whitted propr  
**BLUE RIDGE GROCERY CO (Inc)**, (wholesale), 363 Depot—phone  
2600, C C Humphries pres, J C Sales sec, W F Humphries  
treas-mngr  
Blue Ridge Lime Co, lime mnfrs plant Fletchers N C, office 27  
Patton av, J W Grimes treas and genl mngr  
Blue Ridge Tea Co, 39 e College, J S Handte mngr  
\*Bluford Alberta, h 128 Livingston  
\*Bluford Fredk (Emma), waiter Grove Park Inn, h 128 Livingston  
Blythe Amanda, wid Andrew, h 65 Hillside  
Boam Bela D (Edna), h Woolsey (R D 1)  
Board of County Commissioners, Court House  
**BOARD OF TRADE**, 37 Broadway—phone 584, F M Weaver pres,  
Kay Dixon and R H McDuffie v-pres, N Buckner sec, J P Saw-  
yer treas  
Boardman Cornelia Miss, h 40 Arlington  
Boardman Hattie E Miss, h 40 Arlington  
Boatwright Paul, chauf Battery Park Garage, bds 50 Broadway  
Bobbitt Alice Miss, stngr Central Garage, h 232 Haywood  
Bobbitt Elizabeth Miss, h 232 Haywood  
Bobbitt Jas M (Alice), h 232 Haywood  
Bobbitt Martha Miss, h 232 Haywood

|                                     |   |  |
|-------------------------------------|---|--|
| RES. PHONE 693                      | PRIVATE AMBULANCE   | PHONE 92   |
| <b>Robt. J. Lewis</b>               |  | <b>Funeral Director<br/>and Embalmer</b>             |
| <b>RED CROSS UNDERTAKING PARLOR</b> |   | LADY ASSISTANT WHEN DESIRED<br><b>49 COLLEGE ST.</b> |

\*Bobo Eugene, porter Economy Shoe Store  
Bobo Lillian Miss, bkpr Jos Myers, h Haywood rd, w Ashe  
\*Bobo Uzmon Rev (Annie), pastor Capadocia Holiness Church, h  
44 Ridge  
\*Boger Martin C (Minnie), barber, h 20 Weaver  
**BOGER WM O (Alein)**, sec Citizen Co and adv mngr Ashe Citizen,  
h 297 Hillside—phone 2206  
\*Bogle Arthur, driver Green Bros, h Valley  
Bogle Jos B (Eula), mchst Sou Ry, h West Ashe  
Bogle L P Rev, pastor Bethesda M E Ch, res Swannanoa N C  
Bohannan Jno, atty at law, h 4 All Souls Crescent, Biltmore  
Bohannan Judson S (Elva S), title atty U S Dept of Agr, Federal  
Bldg, h 4 All Souls Crescent Biltmore  
Bohannan Lola Miss, h 45 Madison av  
Bohannan Wm T (Florence), h 22 Orange  
\*Boie Emmett, lab, h 20 Rear Ralph  
\*Bolden Andrew W (Jane), mble ctr B S Smith, h 12 Short  
\*Bolden Ella, laund, h 55 Clemmons  
\*Bolden Geo (Golden), waiter, h 33 Ocala  
Bolden Hunter S (Lucy), gro Woodfin, h same  
\*Bolden Jos (Minnie), lab, h 152 Hill  
\*Bolden Jos, emp Paul's Bakery, h 12 Short  
\*Bolden Josie, h 33 Ocala  
Bolden Newton A (Maude), boiler hlpr Sou Ry, h 10 Gaston

# Mountain City Laundry

PHONES 426 AND 427

# BANKERS TRUST & TITLE INSURANCE CO.

CAPITAL, \$80,000.00

Titles to Real Estate Examined and Insured—Mortgage Loans—Investments, Etc.—

Notary Public

Phone 1351

Law Building, near Court House

ASHEVILLE [1918] DIRECTORY

135

Bolden O A, emp Caro W P Co, h R D 1  
\*Bolden Walter (Kate), porter C A Raysor, h 152 Hill  
\*Bolden Widemon, driver Bon Marche, h 55 Clemmons  
Bolick Edith Miss, cashr S H Kress & Co, h 36 Orr  
Bolick Eleanor Miss, opr Ashe T & T Co, h 36 Ora  
Boling Eleura J, wid J W, h 32 Ann  
Boling Elsie Miss, stngr, h 32 Ann  
Boling Mary Miss, student, h 32 Ann  
Boling Nora Miss, h 32 Ann  
Boling Roy, bkpr Ashe P & L Co, h 32 Ann  
Bollinger Mary E, wid R C, h 217 Haywood  
Bollinger Rhetta Miss, clk Needle Craft & Gift Shop, h 217 Haywood  
Bolter W Roy (Bernice), slsmn Richbourg Motor Co, h 81 Anandale av  
Bolton S Elizabeth Mrs, wid Geo D, h 173 Chestnut  
Bomar Jno E Rev (Jennie), pastor French Broad av Bapt Ch, h 401 Biltmore av  
Bomar Jno T, student, h 401 Biltmore av  
\*Bomer Murphy, cook, h 74 Catholic av  
"Bon Air" boarding 66 Asheland av, Mrs Lula Pritchard propr  
BON MARCHE, department store, 19-23 Patton av—phone 2500, S Lipinsky propr (see bottom lines)

## BUILDERS LUMBER CO.

BUILDING MATERIAL AND COAL

Office Commerce Bldg (3d fl)—Phone 2236

Yards Grace, N. C.—Phone 66

Bond Jay Miss, h 61 Anandale  
Bond Ora E Mrs, h 61 Anandale av  
Bond Reford (Jane), h 51 Lawrence pl  
Boner C Hassard (H Louise), lbrmn, h 2 Pisgah av  
Bonham Catharine, wid Jas, h Logan av, w Ashe  
Bonham R Carl (Grace), asst bag agt Sou Ry, h 3 Hamilton  
Bonnie Home, Victoria rd, res E N Billard  
"Boonniview" 128 Haywood  
Book Chas (Clara), gro 102 Cherry, h 100 same  
Book Saml (Yetta), clk H Seigle and furn rms, 35 Clayton, h same  
\*Booker Anna, laund, h 8 Fagg  
\*Booker Bobo, emp The Cash Store, h Fagg  
\*Booker Claude, emp Sou Ry, h Shady Grove av, w Ashe  
\*Booker Cora, cook, h 2 Catholic  
\*Booker Edna, cook, h 27 Curve  
\*Booker Fannie, cook, h 2 Catholic av  
\*Booker Fred, emp Manor Hotel  
\*Booker Geo, lab, h 40 Short Bailey  
\*Booker Henry, lab Sou Ry  
\*Booker Jas, trucker Sou Ry, h 30 Magnolia  
\*Booker Jas (Amelia), h 20 Clemmons  
\*Booker Mariah, lab Mtn City Ldy, h 350 w Haywood  
\*Booker Rosa L, laund, h 8 Fagg  
\*Booker Wm, brkmn Sou Ry  
\*Books Luther, cook Manor Hotel

**Asheville Cycle & Electric Co.**  
Electrical Contractors, Supplies and Fixtures  
28 W. College St.  
Phone 2311

**FRANKLIN DRUG STORE, Inc.**

O. E. FRANKLIN, Mgr.  
26 YEARS IN DRUGS

Day Phone 3151

Night Phone 3180

If you get it at "The Franklin" it is always right

**f** in the market for a Gas Engine, let us make you prices. it's heavy castings, such as Columns or Building Plates, see us it's a skilled mechanic for Boiler Work, see us you want Mahine Work of any kind phone 590

**CAROLINA MACHINERY CO.**

**Founders Machinist and Jobbers Mill and Tannery Supplies**

# Asheville Dray, Fuel and Construction Company

HEAVY HAULING OF ALL KINDS

1 Broadway

Moving Furniture a Specialty—Storage

Phone 223

136

ASHEVILLE [1918] DIRECTORY

**N. A. Harrison Jewelry & Optical Co.**  
N. A. HARRISON, PROPR.  
Fine Jewelry and General Repairing  
Phone 2747  
21 Biltmore Ave.

**The Moore Plumbing Co.**  
Sanitary Plumbing  
Steam and Hot Water Heating, General Tin and  
Metal Work, Hot Air Furnaces  
Phone 1025  
17 E. College

Boone Cyrus A (Elizabeth), engrn Sou Ry, h 99 Asheland av  
Boone D Crum (Sue), blksmith, h 3d av, w Ashe  
Boone Elizabeth Miss, smstrs Highland Hosp  
Boone Hannah Miss, h Swannanoa av, w Ashe  
Boone Harriet A Miss, nurse Highland Hospital, h same  
Boone Harry E (Lydia), mldr Ashe S & F Co, h 225 Merrimon av  
Boone Herbert (Hattie), blksmith, h Swannanoa av, w Ashe  
Boone J Nelson (Willie), forem n Ashe S & F Co, h 2 Hunt pl  
Boone Janie Mrs, h 35 East  
Boone Leona Mrs, emp Swannanoa Ldy, h 77 East  
Boone Lucy Miss, emp Ashe Mica Co  
Boone Mary Miss, hsekpr Battery Park Hotel, h same  
Boone Robt, blksmith W H Boone, h Swannanoa av, w Ashe  
\*Boone Robt emp Battery Park Hotel  
Boone Sophia Miss, cook Farmers Ready Lunch, h 18 n Lexington  
Boone W Herbert (Hattie), blksmith Depot cor Lyman, h Swanna-  
noa av, w Ashe  
Booton Ira W (Georgia), clk P O, h 10 Charles  
Booze W Mansfield (Minnie), electrn 74 Central av, h same  
Boozer Maggie Miss, h 18 Marcellus  
\*Boozer Robt (Mary), lab, h 40 Jason  
Boozer Rufus M, condr Sou Ry, bds 381 s French Broad av  
Boozer Sidney E, clk Globe Sample Co, rms 21 McAfee Bldg  
Borgin Benj, blksmith Ashe Dray F & C Co, h 273 Biltmore av  
Boring Anna Miss, cashr The Leader, bds The Rock Ledge  
BORNE WILLIS G, cartoonist The Asheville Citizen, rms Candy  
Kitchen Bldg

\*Boss Margaret, cook 81 Charlotte, h same  
\*Boss Robt, emp M V Moore, h (r) 81 Charlotte  
Bosse J Herman, h 27 Blake  
Bosse Lena Miss, h 27 Blake  
Bosse Rose Miss, h 27 Blake  
\*Bost Martin L (Mary), lab, h 63 Curve  
Bostic Lalia Miss, tchr, h 76 Woodfin  
Bostic Walter B (Berta), car inspr, h 15 John  
Bostic Wilbur A (Cruzer), (Biltmore Livery Stables)  
Bostick Alma Miss, stngr, h 49 s French Broad av  
\*Bostick Edwd, lab, bds 72 Ralph  
Bostick Lalia Miss, tchr Orange st Schl, h 71 Central av  
Bostick Nettie, wid Plato, h 49 s French Broad av  
Bostick Van B, slsmn Sawyer Motor Co, rms 20-21 Medical Bldg  
\*Boston Edwd, lab Sternberg & Co  
Boston Shoe Store (Inc), 30 Patton av, J R Clements pres, H S  
Chambers sec-treas  
Boswell Chas, student, h 196 Merrimon av  
Boswell Thos S, supt Murphy Div Sou Ry, h 196 Merrimon av  
Bourne Belknap, sawyer Kilpatrick Development Co, h Bearden av  
Bourne Emily B Miss, h 16 Bearden av  
Bourne Frances C, Lieut U S A, h 16 Bearden av  
Bourne Fredk T, firemn Sou Ry  
Bourne Henry M, h 16 Bearden av  
Bourne Jas D (Sallie), lab, h 460 Biltmore av  
Bourne Jas D Jr, trav slsmn, h 460 Biltmore av  
BOURNE LOUIS M (Emily), (Bourne, Parker & Morrison), and  
sec-treas Kirkpatrick Development Co, h 16 Bearden av—phone  
414

# THE BATTERY PARK BANK

ASHEVILLE, N. C.

CITY, COUNTY AND STATE DEPOSITORY

CAPITAL, \$100,000.00

SURPLUS AND PROFITS, \$225,000.00



Yellow Pine  
White Pine  
Hardwoods

See Bat. Pages  
350 & 351

# LUMBER

SASH—DOORS—BLINDS

## Montague Mfg. Co.

General Offices: Tenth & Main Sts.

RICHMOND, VIRGINIA

ASHEVILLE [1918] DIRECTORY

137

Bourne Louis M Jr, Capt U S N, h 16 Bearden av  
BOURNE, PARKER & MORRISON, (L M Bourne, Haywood Park-  
er, A T Morrison and T F Davidson counselor) attys at law, s  
Pack sq cor Biltmore av—phone 514  
Bourne Wm C, clk Valentine & Co, h 16 Bearden av  
Bouterse S, in charge Salvation Army Hall, 38½ Biltmore av, h  
same  
Bowden Gilmer (Lula), shoemkr 31 e College, h 127 Woodrow av  
\*Bowditch Jno, driver, h 57 Madison  
\*Bowditch Bertha, laund, h 57 Madison  
Bowen Fredk (Pearl), firemn Sou Ry, bds 430 Depot  
Bowen H D, clk yd mtrs office Sou Ry  
Bowen Jennie Miss, clk Bon Marche, bds Y W C A  
Bowen Jno (Ada), carp, h 49 w Chestnut  
Bowen Leona Miss, dom, h Richmond Hill  
\*Bowen Richd, lab, h (r) 136 Eagle  
Bowers Cecelia Mrs, dom A B Young, h Woodlawn rd, Grove pk  
Bowers F E, emp Caro W P Co, h Woodfin  
Bowers Jno C (Carrie), lab, h 99 Roberts  
Bowie Thos, emp Caro W P Co, bds 260½ Patton av  
Bowles Donald (Julia), mchst, h 148 Charlotte  
Bowles Edwin, painter R E Bowles, h 148 Charlotte  
Bowles Harry P (Leila), painter R E Bowles, h 23 Victoria av  
Bowles Irene Miss, student, h 148 Charlotte  
Bowles Margaret Miss, student, h 148 Charlotte  
Bowles Mary Miss, student, h 148 Charlotte  
BOWLES ROBERT E (Louise), paints, oils, colors, varnishes,  
stains, brushes, etc, 28 Broadway—phone 407, h 148 Charlotte—  
phone 1213 (see side lines)  
Bowles Robt E Jr, foremn R E Bowles, h 148 Charlotte  
Bowles Wm R (Bessie), clk R E Bowles, h 17 Clyde  
Bowman — —, firemn Sou Ry, bds 430 Depot  
\*Bowman Georgie, laund, h 56 Hill  
Bowman Ira (Cora), carp, h Grace R D 1  
\*Bowman Jessie, cook 172 Hillside, h 128 Eagle  
\*Bowman Jno W (Willie), barber 5 n w Pack sq, h 76 Chunn  
Bowman Leila Miss, bds 36 Anandale av  
Bowman Lura Miss, nurse Biggs Sanitarium, h same  
\*Bowman Mary, emp Ashe Ldy, h 160 Hill  
\*Bowman Nathaniel (Violet), emp Falks Music House, h 62 Hill  
\*Bowman Thos, porter Broadway Pharmacy, h 23 Gray  
Bown Herbert H (Mary), phys Woolsey R D 1, h same  
Bown Katherine Miss, student, h Woolsey R D 1  
\*Bowser Henry, lab Reed & Webb  
\*Boxdale Claud, baker, h 31 Hazzard  
\*Boyce Frank (Ida), lab, h 71 Black  
Boyce Sallie R, wid Wm A, h 187 Haywood  
\*Boyd Benj (Carrie), farmer, h Buffalo, w Ashe  
Boyd Blanche Mrs, bkpr Felmet Bros, h 43 Carter  
Boyd Carl (Ethel), lab, h 481 w Haywood  
\*Boyd Carrie, dom, rms 152 Church  
\*Boyd Chas (Mary), lab, h 141 Southside av  
\*Boyd Clara, cook 36 Grove, h same  
Boyd Coatworth P (Martha), emp Ashe Cot Mills, h 33 Roberts  
BOYD DAVID L, asst adv mngr The Asheville Citizen, h 61 s  
French Broad av

**L**IFE, HEALTH  
and  
**ACCIDENT**

**I**NSURANCE  
COMBINED  
IN ONE

**F**ORM OF  
POLICY

**E** ALSO 20  
YEAR  
ENDOWMENTS

**&** Liberal  
Straight Life  
Contracts.

**H**OME  
COMPANY

**E**NTIRELY  
SAFE AND  
STRONG

**A**CCIDENTS  
ARE  
FREQUENT,

**L**IFE  
IS UN-  
CERTAIN

**T**AKE  
ONE  
TODAY

**H**OME MONEY  
HOME  
SPENT

IMPERIAL MUTUAL  
LIFE & HEALTH  
INSURANCE CO.

HOME OFFICE  
ASHEVILLE, N. C.  
PHONE 495

## MOALE & MERIWETHER

CITY AND SUBURBAN PROPERTY

Real Estate and Insurance  
27 Patton Ave., (2d fl) Phone 661  
Farms and Timber Lands

# Western Carolina Realty Company

REAL ESTATE BROKERS, LOANS AND INVESTMENTS

10 N. Pack Square and 9 E. College

J. W. WOLFE, Sec.

Phones: Office, 974; Res., 14

R. N. GUTHRIE, Treas.

138

ASHEVILLE [1918] DIRECTORY

**Beaumont  
Furniture  
Co.**  
Incorporated  
**The Home of  
Furniture  
Values**  
**Stoves,  
Ranges,  
Mattings,  
Rugs,  
Household  
Specialties**  
No. 27 Bilt-  
more Ave.  
Phone 1002  
Asheville, N.C.

Boyd Ella Miss, h Bingham Heights  
Boyd Evan S (Leona), peddler, h 419 w Haywood  
Boyd Ezekiel, emp Country Club  
Boyd Geo H (Ollie), recruiting officer U S N, h 26 Woodfin  
Boyd Harry J, div frt agt clk Sou Ry, rms Carrier Bldg  
Boyd Irvin, painter, rms 100 Asheland av  
Boyd J Edwd (May), lbr inspr Caro W P Co, h 27 Green  
**BOYD J PLOTT**, mngr Marsteller & Co, bds 61 s French Broad av—  
phone 397

\*Boyd Jackson (Carrie), cook, h 123 Poplar  
Boyd Jas R, carp and cabinet mkr, 24 Elizabeth, h same  
\*Boyd Jno, lab, h 472 s French Broad av  
Boyd Jno R (Julia), carp, h 24 Elizabeth  
\*Boyd Lillie, dressmkr, 240 Asheland av, h same  
Boyd Lutisha, wid Benj, rms 100 Asheland av  
\*Boyd Mamie, eating hse 90 Southside av, h same  
\*Boyd Mary, h 141 Southside av  
Boyd Mont, carp, h Bingham Heights  
\*Boyd Sallie, cook, rms 166 Church  
\*Boyd Son (Vinginia), lab, h 67 Black  
\*Boyd Suetta, dom J M Brookshire, h same  
Boyd Walter D (Eva), carp, h Fairfax av, w Ashe  
\*Boyd Wm (Lizzie), lab, h Buffalo av, w Ashe  
Boyd Wm, emp Ashe Cot Mills, h 33 Roberts  
\*Boyd Wm, lab Reed & Webb  
Boyd Wm (Jane), farmer, h Bingham Heights  
Boyd Wm H (Mary), eating hse 518 w Haywood, h 9 Roberts  
Boyd Wm N (Louise), carp, h w Wood pl, w Ashe  
Boyd Wm W (Blanche), clk Sou Exp Co, h 43 Carter  
\*Boyden Carrie, cook, rms 166 Church  
\*Boyden Jno, emp Richbourg Motor Co  
\*Boyden Mary, laund, h 17 McDowell

Boyer Francis B Rev, pastor All Souls Episco Church, pres Clarence  
Baker Memorial Hospital, sec Am Red Cross, h 16 All Souls  
Crescent Biltmore

Boyer Raymond H (Henrietta), supt Country Club, h 3 Oak Park rd  
Boyles Aina Miss, student, h Louisiana av, w Ashe  
Boyles Edwd J (Kate), (Boyles & Henry), h Louisiana av, w Ashe  
Boyles Thelma Miss, pupil nurse Mission Hospital, h 17 Charlotte  
Boyles & Henry, contrs, (E J Boyles, W V Henry), Carolina Lane  
Boynton A Gray (Dorothy), (Boynton & Hart), h 4 Oak Biltmore  
Boynton & Hart (A G Boynton, W L Hart), landscape architects,  
26 Law Bldg

**BOYTE CHARLES L** (Matilda), expert caterer and mngr Crystal  
Cafe No 1, 32 Patton av—phone 307, h 56 e College—phone  
2258 (see card at classified caterers)

Boyette Martha Miss, clk I X L Dept Store

\*Bozeman Otis (Flossie), cook, h 150 Livingston

Bozone Lilly M Miss, h 39 Carter

\*Braan Abram L (Floria), Pullman porter, h 72 s Spruce

\*Braan Jno W (Maggie), Pullman porter, h 72 s Spruce

Brackett A L, emp Biltmore Industries, h Biltmore

Brackett Erskine W (Hester), gro 469 w Haywood, h 38 View

Brackett Hardy (Alice), emp city, h 62½ Penland

\*Brackett Jno (Lillian), lab, h s Ashe

Brackett Jno L (Margaret), emp Ashe Cot Mills, h 30 Logan

**R. B. HAMPTON**  
**Hampton  
Electric  
Co.**  
Electrical  
Contractors  
and Supplies  
Phone 1047  
10 West  
College St.

## THE LEADER

"ASHEVILLE'S BIG NEW DEPARTMENT STORE"

Dry Goods, Millinery, Ladies' Ready-to-Wear a Specialty—Outfitters for Men and Boys  
10-12 Patton Ave. Phone 1097

- \*Brackett Lettie, h s Ashe
- \*Brackett Lonnie (Ella), lab, h s Ashe
- Brackett Mary, h 23 Logan
- \*Brackett Raymond (Anniebelle), lab, h s Ashe
- Brackett Robt B (Rosa), driver city sanitary dept, h 250 Patton av
- Brackett Thos (Mollie), emp city, h 42 View
- Bradburn Jos H (Mary), gro Craven, w Ashe, h same
- Bradford Besse Miss, mlnr T Bradford Co, h 74 Haywood
- Bradford Earl F, brk lyr, h Biltmore rd s Biltmore
- Bradford J Ben (Annie), clk Glen Rock P O sta, h 179 Flint
- Bradford J Chas, bkpr Ashe Ldy, h 38 Hiawassee
- Bradford Jas, h 38 Hiawassee
- Bradford Jerome J (Iona), ship clk Bon Marche, h 104 Woodrow av
- BRADFORD JOS C (Annie), asst postmaster, h 38 Hiawassee—**  
phone 1165
- Bradford Mary E Miss, bkpr W U Tel Co, h 38 Hiawassee
- Bradford Mary S, wid Chas, h 36 Hiawassee
- Bradford Powell (Lula), brklyr, h 27 Brick
- Bradford T Co, milliners, 94 Haywood, Theodore Bradford propr
- Bradford Theodore, propr T Bradford Co, h 74 Haywood
- Bradford Theodore Mrs, mlnr T Bradford Co, h 74 Haywood
- Bradford Willard A (Maggie), carp, h 42 Pearson dr
- Bradford Wm C, brk lyr, h Biltmore rd, s Biltmore
- \*Bradley Anna, laund, h 12 Blanton

**CHAS. L. SLUDER & COMPANY**

Dealers in Kitchen Furniture, Born Steel Ranges, XX Cast Ranges, Boss Heaters and Dutch Kitchenett Cabinets. Stoves and Ranges Repaired.  
Phone 1509  
20 S. Pack Square

**Kellam Hospital, Inc.**  
RICHMOND, VA.  
**CURES CANCERS, TUMORS, CHRONIC SORES**  
X-RAY BURNS WRITE FOR LITERATURE

- Bradley Annie Mrs, bkpr Ramsey & Co, h 53 Madison
- Bradley Arthur, emp Caro W P Co, h Woolsey (R D 1)
- Bradley Boney (Zola), farmer, h Buffalo, w Ashe
- Bradley Bonnie Miss, h w Ashe
- Bradley Callie, wid Fate, h 146 Hall
- \*Bradley Candis, laund, h Herren av, w Ashe
- Bradley Clyde W (Annie), bkpr Ashe D & F Co, h 53 Madison av
- Bradley D Lorenzo (Florence), tmstr, h 69 Atkinson
- Bradley Dehlia Miss, emp linen room Manor Hotel, h same
- Bradley D Wm, farmer, h Howard, w Ashe
- Bradley Earl, msngr W U Tel Co
- Bradley Emery, presser, h 89 Atkinson
- \*Bradley Emma, h 16 Richard
- \*Bradley Ernest, lab, h Buffalo, w Ashe
- \*Bradley Estella, dom, h 16 Richard
- Bradley F Ellis (Maggie), mtrmn Ashe P & L Co, h 89 Atkinson
- Bradley Geo D (Telitha E), farmer, h w Ashe
- \*Bradley Georgia, dom, h 16 Richard
- Bradley Hiram P (Evelyn), meat ctr, h Howard, w Ashe
- Bradley Jas, emp Caro Creamery Co, h Clingman av
- \*Bradley Jno (Rosa), gas ftr Ashe P & L Co, h Scotts al
- Bradley Jno, lab Reed & Webb, h Emma N C
- Bradley Jno, painter R E Bowles, h w Ashe
- Bradley Jno G (Creay), lab, h Tremont, w Ashe

**ECONOMY SAMPLE SHOE STORE**

JACK BLOMBERG, Propr.  
We Handle Sample and Job Shoes of All Descriptions  
12 Biltmore Ave.  
Phone 2917

Phones: Men's Department - - 271  
Ladies' Department - - 270

*Anthony*

— 35 Patton Avenue

# R. B. RANDOLPH MOTOR COMPANY

67-71 Broadway

Phone 1467

Fireproof, Steam-Heated Garage

All Kinds Automobile Repair Work—Completely Equipped Machine Shop

140

ASHEVILLE [1918] DIRECTORY

## Asheville French Dry Cleaning Company

4 N. Pack Sq.  
Office  
Phone 1726  
Plant  
Phone  
326 and 389

ODORLESS  
CLEANING

Silk Gloves  
Opera Coats  
Draperies,  
Laces,  
Feathers,  
Slippers,  
Gloves,  
White Furs,  
Coat Suits,  
Portiers, Rugs

Hats  
Cleaned and  
Blocked

Merchant  
Tailoring

J. C. Wilbar,  
Prop.  
4 N. Pack  
Square  
Phone 1726

Bradley Jno N (Lula), gro 454 w Haywood, h 69 Atkinson  
Bradley Jos T (Bertie), firemn Caro Creamery Co, h 11 Spring  
\*Bradley Lillian, cook, h Herren av, w Ashe  
Bradley Lon C (Bertha), clk Sou Ry, h 100 Asheland av  
\*Bradley Margaret, cook, h Herren av, w Ashe  
Bradley Milton, care tkr, h Beverly rd, w Ashe  
Bradley Ossie Miss, h 69 Atkinson  
Bradley Parley P (Harriet), emp W H Westall & Co, h Woolsey  
R D 1

Bradley Rans, driver J M Westall & Co, h Atkinson  
Bradley S A, emp Caro W P Co, h Beech Hill  
Bradley Saml O (Crimora), h 38 Austin av  
Bradley Sydney Mrs, bds 112 Haywood  
Bradley Vincent, tmstr, h 69 Atkinson  
Bradley Virgil D (Ada), painter, h Michigan av nr State, w Ashe  
\*Bradshaw Geo (Gertrude), chauff Mission Hospital, h 7 Dundee  
Bradshaw Harry R (Daisy), bkpr Blue Ridge Lime Co, h 99 East  
Bradshaw Oliver H (Bessie), engnr Sou Ry, bds 102 Ralph  
BRADSTREET COMPANY (The), mercantile agency 300-303 Bank  
& Tr Bldg, Knoxville Tenn, C Guy Ferguson supt

Brady E J Mrs, bds Modern Home Hotel  
Brady Jno D (Estelle), steward Swannanoa-Berkeley Hotel, h same  
Brady Phyllis Miss, bds Modern Home Hotel

\*Bragg Sadie, dom, rms 62 Short Bailey  
Braley Edgar B (Sadie), watch repr J E Carpenter, h 34 Cherry  
Braman Grace Miss, h 41 Atkins

Braman Herbert O (Alice), lab, h 41 Atkins  
Bramlett Lalla Miss, clk Bon Marche, h Craven, w Ashe  
Bramlett Marcus M, farmer, h w Haywood, w Ashe  
Bramlett May Miss, clk Bon Marche, h Craven, w Ashe  
Bramlett Philip H (Nancy), farmer, h w Haywood, w Ashe  
Bramlett Thos L (Eloise), slsmn Redwood & Co, h 41 Vance  
Branagan Jno J (Florence), tailor, h 374 Biltmore av  
Branagan Studio, 6½ n Pack sq (3d fl) Jos McGarry propr  
Branch Jno L (Jemmie), h Wells Bldg Haywood rd, w Ashe  
Branch Juanita Miss, student, h Wells Bldg Haywood rd, w Ashe  
Branch Patrick H (Grace R), propr "Margo Terrace" and pres  
Asheville Club, h Haywood cor n French Broad av

BRANDL ANDREW C (Fay), (Candy Kitchen & Club Cafe), h 48  
Cherry—phone 807

Brandl Jos A (Alice F), real estate, h 229 Rankin av  
Brandle H Linwood, clk Sands & Co, bds Florence Hotel  
Brandon Edwd M (Margaret), firemn Sou Ry, h 43 Bartlett  
BRANDT JOS B, asst cashr Amer Natl Bank, rms 208 s French  
Broad av

Brank Albert V (Matilda), carp, h 23 Eloise  
Brank E M, farm lab, h Olney, w Ashe  
Brank Jennie Mrs, h 120 Clingman av  
Brank Mamie Miss, student, h 23 Eloise  
Brank Robt V, carp, bds 3 Biltmore rd, s Biltmore  
Brank Scott, driver Builders Lmbr Co, h Grace  
Brank T E, attend Highland Hosp  
Brannon Chas R (Allene), trav slsmn, h 38 Carter  
\*Brannon Dorcas, laund, h 15 Short  
\*Brannon Mary, dom, h 76 w Chestnut

Branson Alice, wid Chas H, furn rooms, 46 w Walnut, h same

# Bon Marche

## ASHEVILLE'S BEST DEPARTMENT STORE

Cor Patton and Lexington Aves.

Phone 2500

# ASHEVILLE TRANSFER & STORAGE COMPANY

BAGGAGE CHECKED FROM HOUSE TO DESTINATION

PHONES 210-211

31 BROADWAY

ASHEVILLE [1918] DIRECTORY

141

Branson Chas H Jr, h 46 w Walnut  
Brant Grace Miss, pantry girl Manor Hotel, h same  
\*Bratton Roy, lab Hans Rees Tannery, rms (r) 412 Depot  
\*Bratton Vivian, dom 240 Hillside, h same  
Bray Harry C, slsmn Henry T Sharp Co, h 40 Merrimon av  
Brayman Alice Mrs, assorter Swannanoa Ldy, h Burnsville Hill  
Brayman Herbert, driver Swannanoa Ldy, h Burnsville Hill  
Breadner Mabel Mrs, practical nurse, bds 112 Haywood  
Breazeale Katherine, wid I N, hsekpr Highland Hosp, h 211 Pat-  
ton av  
Breeding Mittie L Miss, nurse Highland Hosp, h same  
Breedlove Lon, firemn Sou Ry, bds 32 Philip  
"Breezumont," Albemarle Park, res H D Miles  
Brendle David B (Rosa), engrn Sou Ry, h 391 s French Broad av  
Bretney E V Mrs, h 100 Washington rd  
\*Brevard Jos, pckr Sou Ry freight depot, h 15 Mountain  
Brevard Juanita Miss, tchr Haw Creek, h Biltmore  
Brewer Mollie Sue Mrs, h 23 Highland  
\*Brewer Walter G (Nanny), switchmn Sou Ry, h 44 Beech Hill  
Brewton Cecil (Maye), U S A, h Glendale, w Ashe  
\*Brewton Eliza, dom Brevard rd, w Ashe, h 60 Eagle  
Brice Jas R, h 13 Park av  
Brice Louis, rms 24 w College  
\*Brice Mary, dom 49 Zillicoa, h 17 Ridge  
■ BRICE see also BRYCE  
Brickell Geo G, clk Biltmore Drug Store, bds 1 Oak, Biltmore  
\*Brickle Caroline, cook, h 289 College  
\*Bridges Carson (Mary), lab, h 104 Choctaw  
Bridges Edwd, firemn Sou Ry, bds 430 Depot  
Bridges Jno M (Genevieve), clk Sawyer & Stradley, h 182 Flint  
Bridges Luther (Vola), switchmn Sou Ry yds, rms 328 w Haywood  
Bridges R L, switchmn Sou Ry  
Bridges Roy, firemn Sou Ry, bds 430 Depot  
Bridges Wm J (Ann M), mngr Armour & Co, h Herren av, w Ashe  
Bridgewater Georgia M, wid L W, h 24 Tacoma  
Bridgewater Jack B, h 24 Tacoma  
Bridgewater Sylvia Miss, h 136 s Grove  
Brietz Edwd M, reporter The Ashe Citizen, h Avonmore  
Briggs C C, mtrmn Ashe P & L Co  
Briggs Chas, mesngr W U Tel Co, h Howard, w Ashe  
Briggs Chas, U S A, h 26 Blake  
Briggs Chas C (Martha), check clk Sou Ry frt depot, h 216 Ashe-  
land av  
Briggs Clarence O (Myrtle), embalmer McKoy Hare & Co, h 19  
Courtland av  
Briggs Della Miss, h Jackson Park  
Briggs Dillard W (Lillie), mtrmn, h Jackson Park  
Briggs Dillard W mtrmn, Ashe P & L Co  
Briggs Ellis, h Howard, w Ashe  
Briggs Erdman, student, h Jackson Park  
Briggs F Gordon, mtrmn Ashe P & L Co  
Briggs Hattie Miss, emp M V Moore's, h 26 Blake  
Briggs Henry H (Attie L), phys, 73 Haywood, h "Crowhurst" (R  
D 2)  
Briggs Horace G (Erma), clk Ottis Green Hdw Co, h 77 Pine  
Grove av

**Gas Ranges**  
**Asheville Power & Light Co.**  
PHONES: METER AND SALES DEPT. 879, GEN. OFFICE 69

# Poultry

# Kiibler & Whitehead

CITY MARKET

PHONES 832 and 833

Organized 1871

Richmond, Virginia

Issues Industrial Policies from \$12.50 to \$1,000.00 with Premiums Payable WEEKLY on Persons from ONE to SIXTY-FIVE Years of Age

W. B. HOWARD, Superintendent, 3-4-5 Maxwellton Building, Asheville, N. C.

142

ASHEVILLE [1918] DIRECTORY

## T. P. Johnson & Co.

Sheet Metal Workers

All Kinds of Roofing, Gut-  
tering and  
Conductor  
Work,  
Metal Ceiling,  
Skylights and  
Galvanized  
Iron Cornices

Office and  
Shop, 69-71  
Biltmore Ave.  
Phone 325

## Ottis Green Hardware Co.

Wholesale  
and Retail

11 S.W.Pack  
Square  
and 9 and 11  
Walnut St.  
Phone 53

Call us when  
in need of  
Hardware and  
Save Time  
Shopping

\*Briggs Hosea (Eva), lab, h 7 Leverett  
Briggs Ida, wid Benj, rms 97 Church  
Briggs Jas, emp Sou Ry, h Howard, w Ashe  
Briggs Jos U (Mary), driver Ashe Ldy, h 177 w Chestnut  
Briggs Kyle D, bkpr, h Jackson Park  
Briggs L Jane Mrs, h Tremont, w Ashe  
Briggs Luther (Cordelia), emp Sou Ry, h Howard, w Ashe  
Briggs Milton G (Rachael), carp, h 26 Blake  
Briggs Nellie Miss, clk M V Moore's, h 26 Blake  
Briggs Pierre Jr (Ethel), mngr J J Yates, h 29 Cherry  
Briggs Richd, clk J J Yates, h 29 Cherry  
Briggs Roscoe L (Maye), Tamworth Hog Farm, h Chunn's Cove  
Briggs Theron, clk W D Maney, h Jackson Park  
Briggs Thos A, mtrmn Ashe P & L Co, h 26 Blake  
Briggs Wm M (Mary), meats, w Haywood, w Asheville, h Hill-  
side, w Ashe  
Bright Alfred L (Mary), gen mdse Haywood rd, w Ashe, h Brevard  
av, same  
\*Bright Wallace, bootblk Herman Hennig, h 59 Mountain  
Brigman A Fredk (Pauline), emp Hans Rees Sons, h 16 John  
Brigman Caroline, wid D I, h 214 Patton av  
Brigman Fredk (Georgia), h 69 Penland  
\*Brigman Jas (Cora), waiter Langren Hotel, h 72 Ridge

RES. PHONE 683 PRIVATE AMBULANCE PHONE 42

**Robt. J. Lewis**  **Funeral Director  
and Embalmer**

LARY ASSISTANT WHEN DESIRED

RED CROSS UNDERTAKING PARLOR 49 COLLEGE ST.

Brigman Robt L (Mary), emp Tannery, h State, w Ashe  
\*Brindell Elvira, cook, h 94 s Grove  
Brinkley Arnold D, emp E E Galer, h Bingham Heights  
Brinkley Edwd (Ada), lab, h Bingham Heights  
Brinkley Jno A (Ellen), team foremn Citizens Transfer Co, h 124  
Broad  
Brinkley Jno R, asst cashr Sou Ry freight depot, h 124 Broad  
Brinkley Lon (Emma), clk Ownbey & Son, h Bingham Heights  
Brinkley Mary Gladys Miss, oprn Ashe T & T Co, h 124 Broad  
Brinkley Millard, lab, h Bingham Heights  
Brinkley Nancy Mrs, h Bingham Heights  
Brinkley Perry H, emp Caro W P Co, h Bingham Heights  
\*Brisban Phyllis, cook, h 128 Eagle  
\*Brisco Jas (Jessie), lab, h 22 Gaither  
Briscoe Motor Co, n Lexington av cor Walnut, Geo E Henderson  
prop  
Britt Arthur, U S A, h Howard, w Ashe  
BRITT CHAS M (Annette), (Chas M Britt Co), h 29 Monroe pl—  
phone 1488  
BRITT CHAS M CO, (Chas M Britt), mdse brokers, 410 Drhumor  
Bldg—phone 1471 (see side lines)  
Britt Cline, mngr Princess Theatre, h 2 Blanton  
Britt Elihu H (Nannie), lab, h Howard w Ashe  
Britt Geo, freight clk Citizens Transfer Co, h Montford av  
Britt Geo W (Edna), clk Sou Ry frt depot, h 75 Furman av

# ASHEVILLE ICE CO.

Wholesale and Retail Dealers in Pure Mt. Mitchell Ice

8 S. Market St.

Phone 72

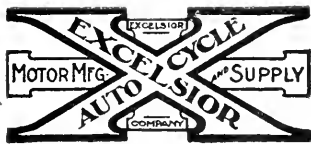

M. L. CATHEY

I. T. BAILEY

# Acme Motorcycle & Bicycle Shop

Motorcycle and Bicycle Repairing  
Oils and Accessories

28 W. College Street

Phone 2311

Asheville, N. C.

## ASHEVILLE [1918] DIRECTORY

143

Britt Gladys Miss, h 48 Starnes av  
 Britt Harry, lab, h Howard w Ashe  
 Britt Horace C (Mamie), truck driver The Texas Co, h 60 Blanton  
**BRITT JAMES J** (Britt & Kitchin), h 46 Charlotte—phone 1989  
 Britt Lloyd, mech Sawyer Motor Co, h 60 Blanton  
 Britt Walter C (Shirley), sec-treas Ashe S & F Co, h 140½ Biltmore av  
 Britt Wm A, sec Judge J C Pritchard, h 46 Charlotte  
 Britt Wm W (Luna), police, h 48 Woodfin  
 Britt Worley E (Mary), with Whitmire Motor Sales Co, h 48 Starnes av  
**BRITT & KITCHIN** (James J Britt, Julian P Kitchin), attys at law 303-304 Oates Bldg—phone 576  
 Brittain Mattie, wid F Barto, h 30 Blake  
 Brittner Danl, U S A, h 58 Blanton  
 Brittner Jno J, printer Langren Hotel, h 58 Blanton  
 Brittner Richd V (Maggie), shoemkr Boston Shoe Store, h 58 Blanton  
 \*Britton Mary, laund, h 69 Short Madison  
 Broadwater Myrtle Miss, stngr Caro W P Co, h 68 Haywood  
 Broadway Market, 201 Broadway, J M Burton propr  
 Broadway Pharmacy, 12 Broadway Richd H Roth propr  
 "Broadway Terrace" boarding, 153-159 Broadway, Miss Julia Colyer propr  
 Broby Hans, mngr Carolina Creamery Co, rms 24 Technical Bldg  
 Brock Carolina Miss, student, h Woolsey R F D 1  
 Brock Ignatius (Ora), propr Brock's Studio, h Woolsey R D 1  
 Brock Jno (Mary), h Electric, w Ashe  
 Brockman Edwd J (Mamie), claim agt Sou Ry, rms 139 Haywood  
 Brock's Studio, Morsell Bldg (3d fl) N Brock propr  
 Broida Mary Mrs, propr The Avonmore, h 107 Haywood  
 Bromfield Obed (Phoebe), h 50 Linden av  
 Brooklyn Hotel, 24 w College, C B Sloan  
 \*Brooks Anna, rooming hse, 62 Short Bailey, h same  
 \*Brooks Annie, laund, h 20 Curve  
 \*Brooks Annie, dom, 52 Merrimon av, h (r) same  
 \*Brooks Bessie, maid Dr A F Reeves, h 36 Eloise  
 Brooks Bunyan B (Elizabeth), clk Ry M S, h 26 Short Starnes pl  
 \*Brooks Butler (Lucinda), driver, h Lyman  
 Brooks Chas, firemn Sou Ry, bds 308 Depot  
 Brooks Clara Miss, student, h 26 Starnes pl  
 \*Brooks Edwd, kitchen man Manor Hotel  
 \*Brooks Estelle, laund, h Lyman  
 Brooks Eva Miss, h w Haywood, w Ashe  
 \*Brooks H A, waiter, Langren Hotel  
 \*Brooks J T, lab Reed & Webb  
 \*Brooks Jno, gardener, h 46 Pine  
 \*Brooks Lillie, dom 181 Merrimon av, h 13 Velvet  
 \*Brooks Luther (Carrie), cook, h 7 Velvet  
 Brooks Martha Miss, nurse Meriwether Hosp, h 29 Asheland av  
 \*Brooks Tina, cook 52 Merrimon av, h (r) same  
 Brooks Virginia Miss, slswoman, h Electric, w Ashe  
 \*Brooks Washington A (Dolly), lab, h 50 McDowell  
 \*Brooks Wm P (Wilhelmina), barber 8 Eagle, h 240 Beaumont  
 Brookshire Chas W (Maggie), elec engrn Ashev P & L Co, h 139 s Grove

### Blomberg Junk and Hide Co.

I buy anything and everything in Junk and Hides—My motto, a living profit, honest weight

78-80 North  
Lexington  
Ave., Phone  
2371

### J. R. Rich Co.

Plumbing  
and Heating  
Contractors

Plumbing  
Supplies

21 Broadway  
Phone 364

R. H. BRYSON

PHONE 143

T. M. BRYSON

## BRYSON REAL ESTATE EXCHANGE

Real Estate Bought, Sold and Exchanged

Offices: 419-420 Drhumor Building

Florida Lands

Asheville, N. C.



We invite you to visit our new plant, 322-324 Southside Ave. We make Pepsi-Cola just right. Try it.

**H. L. Finkelstein**

**LOAN OFFICE**

Exclusive Agency for the famous Indestructo Trunks, Bags, and Suit Cases

23-25 Blitmore Avenue  
Phone 887

**FRANK J. NEVERCEL**

**BICYCLES**

Dealer and Repairer Sundries and Supplies Gun and Locksmith  
47 W. College

- Brookshire Frank (Etta), night watchmn Bingham Schl, h Bingham Heights
- Brookshire Geo (Artie), chauf Citizens Tfr Co, h 30 Short Roberts
- Brookshire Harley G (Julia), phys, h w Haywood, w Ashe
- Brookshire Horace L, watchmn Citz Lbr Co, h Biltmore
- Brookshire J Edwd (Mattie), county treas and sec-treas Central Garage, h 21 Monroe pl
- Brookshire Jas M (Etta), county commr, h Biltmore rd, s Biltmore
- Brookshire Jno, driver Citizens Transfer Co
- Brookshire Jno V, U S A, h Biltmore rd, s Biltmore
- Brookshire Julia E Miss, secy Biltmore Industries and clk Grove Park Inn h Biltmore rd, s Biltmore
- Brookshire Lon L (Tennie), collr J L Smathers & Sons, h 130 s French Broad av
- Brookshire Thos J (Emma), farmer, h 2d av, w Ashe
- Broom Wm E (Cora), firemn Sou Ry, h 40 Atkins
- Brorup R P, h New, w Ashe
- \*Brown Aaron, lab, h 17 Miller
- \*Brown Addie, laund, h 79 Roberts
- Brown Agnes Miss tchr, h Brevard rd, w Ashev
- Brown Albert E Rev (Lamanda), supt Mtn Schl Dept of Home Mission Board; Sou Baptist Convention, rooms 5 to 7 Bank Bldg, w Ashev, h Tremont, w Ashev
- Brown Alex, U S A, h 4 Frederick
- Brown Alice Miss h 218 Cumberland av
- Brown Amanda H, wid Lewis, h 231 Haywood
- \*Brown Annie h 384 Colledge
- Brown Annie L Miss, clk Redwood & Co, h 293 Biltmore av
- BROWN ANSON, landscape architect and tree surgery, 27 Technical Bldg—phone 1863 rms 26 same (see inside front cover)
- Brown Arnold, weaver Ashev Cotton Mills, h Arlington, w Ashev
- Brown Augustus (Malissa), driver city san dept h 29 Sorrell
- \*Brown Bell laund h 115 s Grove
- Brown Belle Miss h 200 Haywood
- \*Brown Belton (Susie), lab, h 24 Short McDowell
- \*Brown Benj (Amanda), lab, h 36 Short
- Brown Berkeley C (Emma) liverymn, h 293 Biltmore av
- Brown Bessie Miss, h 293 Biltmore av
- \*Brown Bettie cook, h (r) 60 Eagle
- Brown Bonnie Miss, stengr Imperial M L & H Ins Co, h w Ashev
- Brown Book Co, 49 Patton av, E L Brown Jr pres, T J Harkins v-pres, Owen Gudger sec, H C Brown treas
- Brown Book Co, kodak and frame dept, 7½ s Lexington av
- Brown C E Graham (Myrtle), bkkpr Battery Park Bank, h Woodlawn rd, w Ashev
- BROWN C W SHOE CO, (Chas W Brown, U S Miller), 47 Patton av—phone 710
- BROWN CANIE N (Allie), propr Swannanoa Laundry and pres Bankers Trust & Title Ins Co, h 165 Montford av—phone 146
- Brown Cannie Miss, emp Swannanoa Ldry, h 32 Clingman av
- Brown Carl, student, h 237 Haywood
- \*Brown Chas, porter Ashev Barber Shop, h 68 s Spruce
- \*Brown Chas (Florence), porter, h 58 Black
- Brown Chas L (Maggie), blksmth, carriage and wagon painter, 21-27 n Lexington av, h 26 e Chestnut
- Brown Chas L Jr, bkkpr C L Brown, h 26 e Chestnut

D. G. NOLAND, President  
C. W. BROWN, Vice-President  
E. P. BROWNELL, Jr., Sec'y & Treas.  
M. C. NOLAND, Gen'l Mgr.  
**NOLAND, BROWN & COMPANY** (Incorporated 1902)  
SUCCESSORS TO C. W. BROWN AND NOLAND BROS.  
**FUNERAL DIRECTORS AND EMBALMERS—AUTO AMBULANCE SERVICE**  
14-18 Church Street Phone 65



Bank,  
Store and  
Office  
Fixtures

# MONTAGUE MFG. CO.

(See Adv. Bet. Pages 350 & 351) Tenth and Main Sts., RICHMOND, VA.

ASHEVILLE [1918] DIRECTORY

145

Brown Chas M (Clara), (The Toggery Shop), h 36 Cumberland Circle  
Brown Chas R, clk C W Brown Shoe Co, h 56 Pearson Drive  
**BROWN CHAS W** (Josephine), (C W Brown Shoe Co), pres Central Bank & Trust Co, v-pres Noland-Brown Co and Home B & L Assn, h 54 n Liberty—phone 2839  
Brown, Cherry, Baird Co (Inc), whol gros 347 Depot, C W Baird pres, L W Cherry v-pres, H M Brown sec-treas  
**BROWN CHESTER** (Mary), sec-mngr Pepsi-Cola Bottling Co, h 35 Bearden av  
Brown Clara D Miss, h Brevard rd, w Ashe  
Brown Clarence, emp Caro W P Co, h Emma  
\*Brown Claritta, dom 32 Panola, h 144 Pearson dr  
Brown Claude F (Viola), marker Ashe Ldy, h 9 Short  
Brown Claude V (Nannie L), (Tremont Park Gro Co), h Tremont, w Ashe  
\*Brown Clayton (Mamie), cook, h 234 Flint  
Brown Cloyd (Lizzie), farmer, h Waynesville av, w Ashe  
\*Brown Collie, dom Battery Park Hotel  
Brown Daisy, wid, emp Ashev Cot Mills, h 59 Park Sq  
\*Brown David B (Bertha), waiter S-B Hotel, h 59 Hazzard  
Brown David C (Alma), painter, h Bingham Heights  
Brown Dona Miss, h 44 Clingman av  
\*Brown Douglass, emp Coca-Cola Bot Co, h 58 Eagle  
Brown Dovie Miss, h 16 Maxwell  
Brown Edgar H, clk Anthony Bros, rms Y M C A  
\*Brown Edna, charwoman P O, h 37 Hill  
Brown Edwd A, condr Sou Ry, bds 430 Depot  
**BROWN EDWD B** (Bessie), gen sec Y M C A, h 125 Furman av—phone 883  
**BROWN EDWARD E** (Mittie), (Brownhurst Greenhouses), h 34 Oak—phone 497  
Brown Edwd H, rms Y M C A  
Brown Edwin L (Eva), h 384 Merrimon av  
Brown Edwin L Jr (Jane), pres Brown Book Co and v-pres Brown Hdw Co and W Asheville Hdw Co, h 144 e Chestnut  
\*Brown Eliza, eating hse, 58½ Eagle, h same  
Brown Ellen Mrs, h Woolsey R D 1  
**BROWN ELMO L** (Mary), (Brownhurst Greenhouses), h 34 Oak—phone 497  
Brown Elsie Miss, h 18 Merrimon av  
Brown Elsie M Miss, clk Piedmont Elect Co, h 293 Biltmore av  
\*Brown Ernest (Annie), barber J A Wilson, h 73 Eagle  
Brown Essey Miss, stengr Imperial M L & H Ins Co, h Brevard rd, w Ashe  
\*Brown Estella, cook 23 Highland, h 40 Jason  
Brown Ethel Miss, tel opr Langren Hotel, h 81 Penland  
Brown Eva Miss, h Baxter, w Ashe  
Brown Eva Furman Miss, stengr H A Gudger, h 384 Merrimon av  
\*Brown Evelyn, laund, h 145 Poplar  
Brown Fannie Miss, dom 324 Montford av, h same  
Brown Frances, wid T E W, tchr Montford av schl, h 231 Haywood  
Brown Frank, weaver Ashev Cot Mills, h Arlington, w Ashe  
\*Brown Frank (Violet), barber W P Brooks, h 60 Eagle  
Brown Frank F (Kate), v-pres Central Garage, h 139 Haywood  
Brown Garrett W, plmbr Union Plmb Co, h 13 Woodrow av

P Portraits,  
H Commercial  
O "Land of the  
T Sky" Views  
Q Local View  
G Post Cards  
R  
A Pelton  
P H Studios  
Y ∴

Next to  
Princess  
Theatre

Visitors  
Welcome

**Charles H.  
Hones**

54 Patton Ave.  
Opp. Post Office  
Asheville, N.C.

Our Ce-Rite  
Toric Lenses  
are the best  
Correctly  
Fitted and  
Properly  
Ground, will  
Help You  
See Better  
See Hones  
and see  
Better  
We Want  
to Keep  
Your Eyes  
Right

## Moale & Meriwether

Real Estate and Insurance

27 Patton Ave., (2d fl) Phone 881

General Agents United States Fidelity & Guaranty Co.

**BIGGEST  
BUSIEST  
EST**

# Asheville Laundry

Phone 2000

J. A. NICHOLS, Mngr.

12 Penland

## D. S. Schandler, The Social Smoke Shop

PERFECT CIGARS TO SMOKE, Newspapers,

Smokers' Supplies

Wholesale distributor for all leading magazines.

zines. Headquarters for paper napkins. Phones 541-9117

6 Biltmore Ave.

R. P. Hughes  
C. S. Alley

## Hughes Transfer Co.

Autos for Hire,  
Trunks and Baggage moved and delivered to all parts of the city. Auto moving vans. Open day and night. Glen Rock B'dg., Opp. Depot  
Phones—

1405  
1415  
515

146

ASHEVILLE [1918] DIRECTORY

- Brown Geo, painter, bds **Jerry**  
Brown Geo E (Leona), pres-mngr Central Garage and treas H & L Co, A F D, h 194 Haywood  
Brown Geo L (Hallie), mngr Adams Grain & Provision Co, h 70 Furman av  
Brown Gertrude Mrs, emp Grove Park Inn, h same  
Brown Gertrude S, wid Jas, h 218 Cumberland av  
Brown Grace Miss, h 237 Haywood  
Brown Graham, bkkpr Battery Park Bank, h w Ashev  
Brown-Gudger Building, 33 Patton av  
**BROWN HARDWARE CO (Inc)**, 25 Broadway—phones 2586-2587,  
F M Weaver pres, E L Brown Jr v-pres, H C Brown treas-genl mngr  
\*Brown Henry (Della), lab, h (r) 14 Pine  
Brown Henry M (Carrie), sec-treas Brown, Cherry, Baird Co, h 2 Pearsons dr  
Brown Herbert, h Waynesville av, w Ashe  
Brown Hugh C, treas-genl mngr W Ashev Hdw Co and Brown Hdw Co and treas Brown Book Co, h 384 Merrimon av  
\*Brown J B, car cleaner The Pullman Co  
Brown J E, emp Caro W P Co  
Brown J Epps, v-pres Ashev Tel & Tel Co, res Atlanta Ga  
Brown J Frank, restaurant Craven w Ashev, h 19 Rector  
Brown Jas H (Nancy), h Galax av W Ashev  
Brown Jas H (Josephine), gro, Woodfin, h same  
Brown Jas M (Flossie), emp Tannery, h Waynesville av, w Ashe  
Brown James M (Virginia), switchmn Sou Ry, h 60 Ora  
Brown Jas M (Laura), carp Grove Park Inn, h 44 Clingman av  
Brown Jas N (Rebecca), mtrmn Ashev P & L Co, h 364 Broadway  
Brown Jas U (Lillie), emp Ashev Cot Mills, h Arlington, w Ashev  
Brown Jas W (Della), painter Excelsior Paint & Paper Hse, h 210 College  
Brown Jane, wid Jas, h 24 Spring  
Brown Jane Mrs, dom R Dawson, h (r) 32 Catawba  
Brown Jane M Miss, dist nurse Associated Charities, h 160 Biltmore av  
Brown Jennie Miss, h 218 Patton av  
Brown Jessie Mrs, emp The Sanitary Ldry, h 51 Tiernan  
Brown Jessie Miss, clk Bon Marche, h 13 Woodrow av  
\*Brown Jno, rms (r) 412 Depot  
Brown Jno, emp Ashev Cot Mills, h 32 Clingman av  
Brown Jno, emp Caro W P Co, h 31 w Chestnut  
Brown Jno H, washer Swannanoa Ldry, h Emma  
Brown Josephine Miss, h 13 Woodrow av  
\*Brown Julia, waitress Manor Hotel, h s Asheville  
\*Brown Lula, laund, h Buffalo, w Ashev  
Brown Leila M Miss, clk, h (r) 88 Clingman av  
Brown Leland, emp Ashev Ldry, h 4 Aston Park  
Brown Lelia Miss, emp Ashev Cotton Mills, bds 56 Roberts  
\*Brown Lela, laund, h 47 Velvet  
\*Brown Lena, cook 44 Edgemont rd, h 159 College  
\*Brown Leslie, porter Zimmerman & Son, h 123½ Depot  
Brown Lila Miss, opr Ashev T & T Co, h 26 e Chestnut  
\*Brown Lottie, cook, h 37 Catholic av  
\*Brown Louie, lab, h s Asheville  
Brown M Opal Miss, bkkpr C W Brown Shoe Co, h 54 n Liberty

## EDWIN McKAY ELECTRIC COMPANY

CONTRACTORS AND ENGINEERS

Electric Lighting Plants, Supplies, Fixtures, Telephones, Refrigerating Plants, Elevators  
35 Biltmore Ave. Phone 2516 Asheville N. C.

**PUBLIC ACCOUNTANTS**

Audits, Appraisals, Investigations—Efficiency Systems Installed—Any Business, Anywhere—References, All Asheville Banks

217 Drhumor Building  
Phone 1376

**DEVENISH & WILSON**

ASHEVILLE [1918] DIRECTORY

147

- \*Brown Mabel, dom Western Hotel, h 47 Mountain
- Brown Mack, emp Storage Supply Co, h Tremont, w Ashe
- Brown Maggie, wid Alexander, h 4 Frederick
- Brown Maggie Miss, clk Ashev Auction Hse, bds Y W C A
- \*Brown Malinda, laund, h 384 College
- \*Brown Mamie, cook, h 141 Southside av
- Brown Mark W (Leonora), atty-at-law 22-23-24 Law Bldg, h 38 n Spruce
- Brown Marie Miss, student, h 13 Woodrow av
- Brown Mary Miss, student, h Tremont, w Ashe
- Brown Mary, wid Burton, h 111 Broad
- \*Brown Mattie, cook 274 Merrimon av, h 293 Asheland av
- \*Brown Minnie, cook 90 n Liberty, h (r) same
- Brown Minnie Miss, bds Paxton Hotel
- Brown Nannie Mrs, h 425½ Biltmore av
- Brown Nannie Miss, opr Ashev T & T Co, h 13 Woodrow av
- Brown Nathaniel (Evelyn), steam ftr J A Huvad, h 13 Woodrow av
- Brown Nellie Miss, emp Swannanoa Ldry, h 19 Rector
- \*Brown Nelson (Annie), h 35 Short Bailey
- Brown Oscar L (Maggie), brkmm Sou Ry, h Swannanoa av, w Ashe

**Falk's Music House**  
High Grade Pianos, Player Pianos, Edison Diamond Disc Talking Machines, Victrolas and Graphonolas  
76 Patton Ave.  
Phone 206

**Kellam Hospital, Inc.**

RICHMOND, VA.

**CURES CANCERS, TUMORS, CHRONIC SORES**

X-RAY BURNS

WRITE FOR LITERATURE

- Brown P Butler (Neoma), gardener, h Brevard al, w Ashe
- Brown Paul P (May), bkkpr Amer Natl Bk, h 9 Charles
- Brown Pender V (Daisy), engnr Sou Ry, h Logan Park, w Ashe
- \*Brown Pickens, firemn Swannanoa Hotel, h 25 Aston Place
- \*Brown Quay, student, h 238 Asheland av
- \*Brown Rebecca, dom, h (r) 90 n Liberty
- \*Brown Reta, cook, h (r) 39 (a) Clingman av
- Brown Rex U, propr Gladstone Hotel, h 409 Depot
- BROWN ROBERT S, civil engineer and surveyor 321-322 Legal Bldg—phone 2271, h 384 Merrimon av—phone 51

Phone 2271

**ROBERT S. BROWN**  
**CIVIL ENGINEER**

321-322 Legal Building  
ASHEVILLE, N. C.

Reports, Estimates, Plans, Specifications and Superintendence.  
Surveys and Sub-Divisions, Topographic, County and Municipal Engineering.

**HIGHWAY AND LOGGING RAILROAD LOCATION**  
**A SPECIALTY**

**R. E. Bowles**

Paints, Oils, Colors, Varnishes, Shingle Stains, Brushes, Etc.

Muresco for Walls and Ceiling Decorations

Estimates made on Painting and Decorations

Phone 407  
28 Broadway

**THE DIXIE HOME BUILDERS**

V. M. COSTILL

BUNGALOWS A SPECIALTY

A Good Home in 30 Days at a Reasonable Price—Latest Revised Building Systems  
Office Room, 43 American National Bank Building  
Phone 2926

# Weaverville Line

Nine Miles By Trolley From Pack  
Square to Weaverville

ASHEVILLE AND EAST TENNESSEE RAILROAD COMPANY

35 Broadway

Asheville, N. C.

148

ASHEVILLE [1918] DIRECTORY

**Chas. M.  
Britt  
Co.**

**Merchandise  
Brokers**

"Carnation  
Milk,"

"Gold Medal"  
and "Dolly  
Varden"

Flour are  
the best

410 Drhumor  
Bldg.

Phone 1471

Asheville, N. C.

- Brown Roy P (Myrtle), clk P O, h 31 Pisgah av  
 Brown Ruth Miss, tchr Montford Av Schl. h 54 n Liberty  
 Brown S Herbert, pres Champion Chemical Co, h 177 Cumberland  
 Brown Sadie Miss, h 26 e Chestnut  
 \*Brown Sallie, dom, h 40 Jason  
 Brown Saml, emp Caro W P Co, h R D No 5  
 Brown Saml (Amanda), farmer J S Adams, h Bingham Heights  
 Brown Sam'l W (Mercedes), clk Sou Ry, h 73 Merrimon av  
 Brown Sanford, student, h 237 Haywood  
 Brown Sarah J, wid Jas, h 11½ Factory Hill  
 Brown Susan Mrs, bds 24 Nelson  
 \*Brown T, vacuum cleaner The Pullman Co  
 Brown T H, firemn Hose Co No 1 A F D, rms same  
 Brown Texie C Miss, h 42 Carter  
 Brown Thos C, carp, h (r) 88 Clingman av  
 Brown Van, student, h 54 n Liberty  
 Brown Vance, with Ashev Mica Co, h 177 Cumberland av  
 \*Brown Virgie, cook 180 Merrimon, h Southside av  
 \*Brown Walter (Matilda), lab, h 71 Short Bailey  
 Brown Walter M (Essie), foremn Swannanoa Ldry, h 178 w Chestnut  
 Brown Wiley B (Laura), h 237 Haywood  
 Brown Wm, farmer, h Woodfin  
 \*Brown Wm (Maggie), cook Langren Hotel, h 238 Asheland av  
 Brown Wm A (Elizabeth), mtrrmn Ashev P & L Co, h 13 Woodrow  
 \*Brown Wm A (Leila), lab, h 144 Pearson dr  
 Brown Wm C (Alice), broker, h 170 w Chestnut  
 Brown Wm C Jr, U S A, h 170 w Chestnut  
 Brown Wm H (Clara), clk Northup-McDuffie Hdw Co, h Woodlawn rd, w Ashev  
 Brown Wm P (Alice), atty-at-law 209 Oates Bldg, h 104 Central av  
 Brown Z Yates (Annetta), msngr Sou Exp Co, h 107 Washington rd  
 Brown Zeb (Addie), farmer, h 159 s Grove  
 BROWNELL ELNATHAN P JR (Page), sec-treas Noland, Brown & Co, h 327 Montford av—phone 1216  
 Brownell Viola T Miss, student, h 327 Montford av  
 \*Browner Florence, cook, h (r) 56 Valleg  
 BROWNHURST FLOWER SHOP, 48 Patton av—phone 268, Edwd E Brown propr  
 BROWNHURST GREENHOUSES (Edward E and Elmo L Brown), florists, ornamental and bedding plants, cut flowers and floral designs for all occasions, greenhouses Murdock av opp The Manor (see opp)  
 Browning Building, 10½ n Pack sq  
 Browning Jas H, mchst helper Sou Shops, bds 260½ Patton av  
 \*Brownlee Annie, cook, h 46 Max  
 Brownlow Jas, clk Barbee Cigar & Tob Co, h 73 Ashland av  
 Brownson Allyn R, Lieutenant U S A, h Westwood pl, w Ashev  
 BROWNSON WM C Dr (Elizabeth), physician (diseases of the skin), 1-2 Medical Bldg—phone 1177-1, h Westwood pl—phone 1177-2, w Ashev  
 Broxton Pearl, wid Wm, h 105 College  
 Broyles Luda E (Maude), engrn Langren Hotel, h 341 Hillside  
 Bruce Arthur, driver Ashev Dray F & C Co, h 76 Park av  
 Bruce Elvin W (Emma), brakemn Sou Ry, bds 76 Park av  
 Bruce Jas (Nannie), peddler, h w Haywood, w Ashev

WALTER TOMS WRAY

**Wray's Vegetable and Fruit Farm**

Fresh Vegetables Every Day in the Year  
Phone 6605

Cor. Burnsville and Beaverdam Roads

ASHEVILLE, N. C.

J. A. WRAY

Phones: Men's Department - - 271  
Ladies' Department - - 270

*Anthony*

—35 Patton Avenue

# THE FLOWERS

Where Flowers Grow



— CUT FLOWERS —  
ORNAMENTAL AND BEDDING PLANTS

---

---

PHONE 437

Mumfords Ave.

Opposite the Station



# PARAMOUNT DRUG COMPANY

J. L. CLAVERIE, Manager

We Sell Everything found in a Good Drug Store

43 Patton Ave.

Phones 556 and 557

ASHEVILLE [1918] DIRECTORY

149

- Bruce Louisia, wid Jas I, h 28 Spring  
 Bruce Rosa Miss, h w Haywood, w Ashev  
 Bruce Wm W (Annie), trav slsmn, h 36 Annandale av  
 Brueggemann Wm H (Mayme), mngr Arrow Hdw Co, h 133 Broad  
 Bruell Walter, switchmn Sou Ry  
 Brunner Chas A (Kathleen), chauff, rms 84 Asheland av  
 Brunner Cora B Mrs, propr Brunners Penny Grocery, h 56 Blanton  
 Brunner Edwd H (Cora), propr Champion Shoe Hospital, h 56  
 Blanton  
 Brunners Penny Grocery (C I Brunner), 380 Southside av  
 Bruns H Ernest (Ellis), pres Smith-Bruns Clo Co, h 25 Bearden av  
 Brush Marie L Miss, h 6 Plaza Biltmore  
 Bruton Dan'l W, h 65 Park av  
 \*Bruton Dosie, car cleaner The Pullman Co  
 \*Bruton Edwd (Belle), h 61 Lincoln av  
 Bruton Ella Miss, h 65 Park av  
 \*Bruton Florence, hair dresser, h 61 Short Madison  
 \*Bruton Frank (Doccie), lab, h 56 Beech Hill  
 \*Bruton Lance (Naomi), lab Ashev P & L Co, h 60 Eagle  
 Bruton Leila Miss, student, bds 35 Clingman av  
 \*Bruton Lilly, dom, h 61 Lincoln av  
 \*Bruton Margaret, dom, h 61 Lincoln av  
 Brux Henry B, trav slsmn, bds 50 Broadway  
 Bryan Ann E Mrs, dressmaking 17 Morgan av, h same  
 \*Bryan Clarence, butler 3 Gertrude pl, h same  
 Bryan Dixon (Zora), h 34 Lexington av  
 Bryan Hugh B (Daisy), asst mngr Ashev T & T Co, h 17 Monroe pl  
 Bryan Jno, student, bds 57 Austin av  
 Bryan Jno W (Ann), police, h 17 Morgan av  
 Bryan Wm Jennings Hon, h Grove Park  
 \*Bryant Albert, porter Broadway Market, h 76 Market  
 Bryant Chas S (Edith), sec-treas Champion Fibre Co, h 35 Cullow-  
 hee  
 Bryant G Edwd (Willie), eng inspr Sou Ry, h 157 Patton av  
 \*Bryant Geo, cook Candy Kitchen & Club Cafe  
 Bryant Jno, agt Union News Co, h Tiernan  
 \*Bryant Julius (Mattie), janitor Hill St Schl, h 71 Hill  
 Bryant Marie C, wid B Allen, stengr Wachovia B & T Co, h 69 Flint  
 \*Bryant Reuben H (Fannie), phys 18½ Eagle, h 185 Biltmore av  
 \*Bryant Rosamond, student, h 185 Biltmore av  
 \*Bryant Shamray, student, h 185 Biltmore  
 \*Bryant Steadman, trucker Sou Ry freight depot, h 80 Valley  
 Bryce Jas R (Bryce and Moody), h 13 Park av  
 Bryce Sam'l P (May), gro 34 Roberts, h 13 Park av  
 Bryce & Moody (J R Bryce, B F Moody), meats, 319 w Haywood  
 \*BRYCE see also BRICE  
 Bryson Bearegard C (Lula), engnr Sou Ry, h Westwood pl, w  
 Ashev  
 \*Bryson Bessie, dom, h Bryson Cottage, Curve  
 Bryson Clarence W (Sadie), plmbr J R Rich, h 34 Monroe pl  
 Bryson Dock (Sarah), brkmn Sou Ry, bds 308 Depot  
 Bryson Dorothy Miss, student, h 102 Blanton  
 Bryson Fannie Mrs, h 295 Asheland av  
 Bryson Geo W (Ivah), U S A, h Westwood pl, w Ashev  
 Bryson Glenn Miss, stengr Hans Rees Tannery, h 102 Blanton  
 Bryson Grace Miss, h 102 Blanton

**Light** ——— **AND** ——— **Power**  
**Asheville Power and Light Company**  
 Phones: Meter and Sales Dept. 879, Gen. Office 69

# Meats

# Kiibler & Whitehead

CITY MARKET

PHONES 832 and 833

**Life Insurance Company of Virginia**  
Organized 1871

All Claims paid **IMMEDIATELY** upon receipt of satisfactory Proofs of Death.

Total Payments to Policyholders since organization is paying its Policyholders **OVER \$1,300,000.00** annually **OVER \$18,000,000.00**

W. B. HOWARD, Superintendent, 3-4-5 Maxwelton Building, Asheville, N. C.

150 ASHEVILLE [1918] DIRECTORY

Bryson Harry W (Mary), chauf Hose Co No 1 A F D, h 55 Starnes av

Bryson Herman, student, h Westwood pl, w Ashev

Bryson A (Jane), trader, h Howard, w Ashev

Bryson Lessie Miss, clk Mt City Hotel, h same

Bryson Maggie F Mrs, boarding 40 n French Broad av, h same

Bryson Nelle Miss, clk S H Kress & Co, h Biltmore

\*Bryson Rastus, brkmm Sou Ry

**BRYSON REAL ESTATE EXCHANGE** (Robt H and Theo M Bryson), real estate, rentals and collections, 419-20 Drhumor Bldg —phone 143 (see bottom lines)

Bryson Robt, helper Caro Mach Co, h 325 Biltmore av

**BRYSON ROBT H** (Maggie), (Bryson Real Estate Exchange), h 40 n French Broad av

**BRYSON THEO M**, (Bryson Real Estate Exchange), h 40 n French Broad av

Bryson Ulysses S, emp Natl Casket Co, h 325 Biltmore av

Bryson Walter A (Jessie), slsmn McConnell Bros, h 36 Furman av

Bryson Wilbur, firemn So Ry, h 102 Blanton

Bryson Wm C (Loduskie), condr So Ry, h 102 Blanton

Bucham Idell Miss, nurse Clarence Barker Hosp, h same

Buchanan Bessie Mrs, furn rooms 34 Asheland av, h same

Buchanan Caldonia, wid Julius A, h 34 Asheland av

"Buchanan Cottage." Forest Hill

**Y.W.C.A.**

Church St.

**Lunch Room**

Delicious

Home

Cooking

Immediate

Service

Open 12-3

Splendid Advantages Offered in Gymnasium

A Friendly Hour on Sunday Afternoons in the Rest Room

Employers! We have a List of Girls for all positions

NEW PHONE NO. PRIVATE AMBULANCE PHONE NO.

**Robt. J. Lewis**  **Funeral Director and Embalmer**

REPOS. CROSS BURIALING PARLOR 145 COLLEGE ST.

Buchanan Fredk V (Mary), h 271 Hillside

Buchanan Hortense Miss, h 271 Hillside

Buchanan I Bailey (Leona), plmbr Union Plmb Co, h 59 Asheland av

Buchanan J Franklin (Bessie), brick lyr, h 34 Asheland av

Buchanan Jas W, real estate, h 262 Biltmore av

Buchanan Paul, student, h 271 Hillside

Buchanan W Tyson (Mary), lab Grove Pk Inn, h Grace R D 1

Buchanan Wm A, real estate, h 262 Biltmore av

Buchanan Wm E, foremn Dixie Home Bldrs, h Chatham, Woolsey

Buck Ione W Miss, stengr J S Coleman Lmbr Co, h 50 n French Broad av

Buckner Adolphus, finisher Hans Rees Tannery, h 493 w Haywood

Buckner Albert S (Dora), sealing clk Sou Ry, h Craven, w Ashev

Buckner Alex, clk E C Jarrett, h Patton av

Buckner Anna Miss, spinner Ashev Cotton Mills, h 495 w Haywood

Buckner Annie L Miss, spooler Ashev Cot Mills, h 7 Factory Hill

Buckner Bartlett T (Emma), blksmith 15 Brook, Biltmore, h w Chapel rd, Reed Cottage

Buckner Bland, flagmn Sou Ry, h 20 Fagg

Buckner Clementine Miss, stengr, h 11 Soco

Buckner Colonel B (Ida), mchst Hans Rees Tannery, h 493 w Haywood

Buckner Coy, h 495 w Haywood

**Mountain City Laundry**

PHONES 426 AND 427



# BANKERS TRUST & TITLE INSURANCE CO.

CAPITAL, \$80,000.00

Titles to Real Estate Examined and Insured—Mortgage Loans—Investments, Etc.—  
Notary Public

Phone 1351

Law Building, near Court House

ASHEVILLE [1918] DIRECTORY

151

Buckner Curtis, emp Caro W P Co, h R D 4  
Buckner Dellie, emp Grove Park Inn  
Buckner Eleanor Miss, pupil nurse Mission Hosp, h 17 Charlotte  
Buckner Eliza, wid Mitchell A, h Woolsey R D 1  
Buckner Eva L Miss, spooler Ashev Cot Mills, h 7 Factory Hill  
Buckner Ezekiel, emp Sou Exp Co, h w Haywood, w Ashev  
Buckner Flyod, emp Caro W P Co, h Broadway  
Buckner Frank, ship clk Hans Rees Sons, res New Bridge, N C  
Buckner Fred, emp Country Club  
Buckner Gaither (Ollie), farmer, h Haw Creek  
Buckner Geo, h 12 Pine Grove av  
Buckner Geo M, clk Felmet Bros, h 7 Factory Hill  
Buckner Gordon H (Alma), wood dealer, h w Haywood, w Ashev  
Buckner Henry, emp Ashev Cot Mills  
Buckner Horace H (Jessie), h 493 w Haywood  
Buckner Horace C, foremn press room Hackney & Moale Co, h 21  
East  
Buckner Jacob G (Calcie), carp Grove Pk Inn, h 47 Fulton  
Buckner Jacob H (Anna K), h w Haywood, w Ashev  
Buckner Jas R (Miley), lab Hans Rees Sons, h 20 Fagg  
Buckner Jennie Miss, dressmkr 58½ Woodfin, h same  
Buckner L Monroe, wid Dock, h 511 Broadway  
Buckner Lavania Miss, clk Palais Royal, h Fulton

## BUILDERS LUMBER CO.

BUILDING MATERIAL AND COAL

Office Commerce Bldg (3d fl)—Phone 2236

Yards Grace—Phone 66

Buckner Lorenzo, driver H J Olive, h 493 w Haywood  
Buckner M Miss, emp Asheville Mica Co  
BUCKNER NEPTUNE (Lena), sec Board of Trade, h 7 Aston pl  
—phone 1136  
Buckner Olive Miss, stengr Sawyer Motor Co, h 97 s Grove  
Buckner R Dallas, county commr, res Ashve (R D 5)  
Buckner Robt, carp, h 495 w Haywood  
Buckner Robt B (Sarah), carp, h 92 Choctaw  
Buckner Robt O, solr Mt City Ldy, rms Morsell Bldg  
Buckner Roy, driver Hughes Tfr Co, h 20 Fagg  
BUCKNER RUFUS G, specialist (eye, ear, nose and throat), 7-8  
Medical Bldg—phone 1270-1, office hours 9-1, h 11 Soco—phone  
1270-2  
Buckner Sterling S (Caroline), carp, h 7 Factory Hill  
Buckner Sylanis, blksmith, h Woodfin  
Buckner Veach H (May), condr Ashev P & L Co, h 12 Woodrow av  
Buckner W H, emp Caro W P Co  
Buckner W Neal (Hester), carp G W Wrenn & Co, h 327 Hillside  
Buckner W Pinkney, h 493 w Haywood  
Buckner W Robt (Flora), carp, h 585 Montford av  
Buckner Wesley W, mtrmn Ashev P & L Co, rms 54 Asheland av  
Buckner Wm, emp Caro W P Co, h West Ashev  
Buckner Wm (Carrie), painter, h Arlington, w Ashev  
Buehrer Albert A, mgr Paul's Bakery, h 160 Flint  
Buehrer Lucile Miss, student, h 160 Flint

**Asheville Cycle & Electric Co.**  
Electrical Contractors, Supplies and Fixtures  
28 W. College St.  
Phone 2311

**FRANKLIN DRUG STORE, Inc.**

O. E. FRANKLIN, Mgr.

26 YEARS IN DRUGS

Day Phone 3151

Night Phone 3180

If you get it at "The Franklin" it is always right

Founders, Machinists and Jobbers of Mill and Tannery Supplies

Phone 590

When in the Market  
for Pipe and Fittings,  
let us make you prices.

## Carolina Machinery Co.

Phone 590

If it's a Gas Engine  
let us figure with  
you; also on other  
kinds of Machinery.

# Asheville Dray, Fuel and Construction Company

HEAVY HAULING OF ALL KINDS

41 Broadway

Moving Furniture a Specialty—Storage

Phone 223

152

ASHEVILLE [1918] DIRECTORY

- Buehrer Vann, student, h 160 Flint  
Buff Lee, clk yd mstr office Sou Ry  
Buff M C, emp Caro W P Co, h —  
\*Buffalo Street School, Buffalo, w Ashev, U S Reynolds prin  
Bugg Jno (Minnie), farmer, h Randolph av, w Ashe  
**BUILDERS LUMBER CO**, (J W Woodard, T E Blackstock, H B Williams), coal, lumber, building material, etc, Commerce Bldg 3d fl)—phone 2236, plant Grace N C—phone 66 (see center lines)  
\*Bull City Cafe, 380 Depot, H F Yellock prop  
Bull Cyrus J (Edith), supt Coca-Cola Bot Co, h 12 n Market  
Bull J Ralph, bds 24 w College  
Bullard Susan E Miss, clk Cent B & T Co, h 94 College  
Bumgardner Jno L, clk H Redwood Co, h 84 Penland  
Bumgardner Miles, slsmn H Redwood & Co, bds 84 Penland  
\***BUMGARDNER** see also **BAUMGARDNER**  
Bunch Thos C (Virginia), gro w Haywood, w Ashev, h same  
Buncombe County Children's Home, Woolsey R D 1, Mrs L W Posey matron  
Buncombe County Court House, 57-71 e College  
Buncombe County Jail, Marjorie nr Davidson, Luther Revis jailor  
**BUNCOMBE COUNTY OFFICIALS** (see Miscellaneous)  
Buncombe County Reformatory, Swannanoa rd  
Bundy Josephine Miss, prin Ashev Memorial House and asst prin Ashev Home Schl  
Bunn Albert (Kittie), h 15 Clayton  
Bunn Adrain, plmbr Moore Plmb Co, h Woolsey R D 1  
Bunn Jno (Lois), mchst, h 190 Woodfin  
Bunn Mary Miss, h Woolsey R D 1  
Bunn Robt, student, h 15 Clayton  
Bunn Roland (Annie), brklyr, h Woolsey R D 1  
Burch Adelaide, wid, propr "Melrose" h 207 Haywood  
Burekel Mary E Miss, h 152 Edwin pl  
Burekel Wm M, v-pres Ind Scale Co and slsmn Forbes & Campbell, h 152 Edwin pl  
**BURDICK JULIA MRS**, hsc sec Y W C A, h 78 Biltmore av—phone 1441  
Burgess Hollen (Addie), furn repr, h 500 w Haywood  
Burgess J Harper (Viola), linemn Ashev T & T Co, h Bingham Hghts  
Burgess Jas (Rosa), carp, h w Haywood, w Ashev  
\*Burgess Jenny L, tr nurse, h 13 Ridge  
\*Burgess Jno (Sallie), emp French Broad Quarry Co, h 123% Clingman av  
Burgess Mildred Miss, emp Ashev T & T Co, h Richmond Hill  
Burgess Melvin, firemn Sou Ry, h Richmond Hill  
Burgess Robt (Mattie), lab, h 21 Williams  
Burgess Virginia Miss, h Richmond Hill  
Burgin Allie P (Nannie), condr Sou Ry, h 156 Blanton  
Burgin Benj (Margaret), blksmith, h 273 Biltmore av  
\*Burgin Bertha, cook, h Shiloh  
\*Burgin Champ (Ethel), butler, h 69 Chunn  
\*Burgin Claude (Annie), chauff C D Kenny Co, h 65 Poplar  
Burgin Columbus S (Roxie), condr So Ry, h 92 Church  
\*Burgin Dora, laund, h 73 Chunn  
\*Burgin Frank, lab, h 35 Short Bailey

N. A. Harrison Jewelry & Optical Co.

N. A. HARRISON, PROPR.

Fine Jewelry and General Repairing

21 Biltmore Ave. Phone 2747

The Moore Plumbing Co.

Sanitary Plumbing

Steam and Hot Water Heating, General Tin and Metal Work, Hot Air Furnaces

17 E. College Phone 1025

## THE BATTERY PARK BANK

ASHEVILLE, N. C.

CITY, COUNTY AND STATE DEPOSITORY

CAPITAL, \$100,000.00

SURPLUS AND PROFITS, \$225,000.00

GENERAL OFFICES:  
Tenth & Main Sts.  
Richmond, Va.  
See Between Pages  
350 & 351

# Montague Mfg. Co.

## Rough and Dressed Lumber

Sash, Blinds, Doors,  
Frames, Columns,  
Bank, Store and Of-  
fice Fixtures

- \*Burgin Jack (Elizabeth), h 73 Chunn
- \*Burgin Jas (Tessie), firemn Sou Ry, h 390 Southside av
- Burgin Josephine Miss, emp Mission Hosp, h 17 Charlotte
- \*Burgin Luther (Mamie), chauf, h 27 Reed
- \*Burgins Maggie, laund, h s Ashev
- \*Burgin Mary, laund, h 36 Short Madison
- \*Burgin Mary, cook, h 73 Chunn
- \*Burgin Nora, laund, h 52 Southside av
- \*Burgin Regine, cook, h 73 Chunn
- \*Burgin Wm (Maggie), janitor Normal and Col Inst, h s Ashev
- Burgin Wm, bellman Grove Park Inn, h s Ashev
- Burgin Wm B (Jessie), condr Sou Ry, h 269 Southside av
- \*Burgin Woodson, lab French Br Quarry Co, h 11 Short Bailey
- Burgner Mary Miss, student, rms 111 Asheland av
- Burgoin J C, carp Grove Park Inn
- Burke Carolyn Miss, rms 28 Cherry
- Burke Don V (Olivia), cashr Nat'l Biscuit Co, h 2d av, w Ashev
- Burke Helen L wid W W Jr, h 155 Charlotte
- Burkett Aline Miss, opr Ashev T & T Co, h 46 Vance
- Burkett Olive Miss, opr Ashev T & T Co, bds 46 Vance
- Burleson Bessie Miss, tchr Woodfin Schl, h R D 5
- Burleson J Murphy, collr C C Willis, bds 24 w College
- Burleson Jno W (Hattie), farmer, h 361 Broadway
- Burleson L Graydon, farmer, h 361 Broadway
- Burleson Nob (Ollie), driver Western Produce Co, h 58 East
- Burnett Alva Miss, student, h Howard, w Ashev
- \*Burnett Alvin (Jessie), h 78½ Eagle
- Burnett Ben F (Elsie), lab, h Woolsey R D 1
- \*Burnett Chas (Annie), driver Ashev Ice Co, h 35 Sycamore
- Burnett Claude, lab, h Howard, w Ashev
- Burnett David D (Leila), switchmn Sou Ry, h Haw Creek
- Burnett Della Miss, opr Ashev T & T Co, h Howard, w Ashev
- Burnett Edwd P (Martha M), h w Haywood, w Ashev
- Burnett Harrison R, brakemn Sou Ry, bds 418 Southside av
- \*Burnett Henrietta, laund, h 99 s Market
- Burnett Jabus S (Daisy), carp, h Fairview rd, Biltmore
- Burnett Jno W (Kate), farmer, h Swannanoa dr
- Burnett Lenora Miss, opr Ashev T & T Co, h Woolsey R F D 1
- \*Burnett Lizzie, cook, h 2 Brown's al
- Burnett Luther (Mary), carp, h Howard, w Ashev
- \*Burnett Mary, cook 32 Merrimon, h same
- Burnett Newton (Margaret), h 51 Bartlett
- Burnett Roscoe, U S A, h Woolseq R D 1
- Burnett T Robt, engnr Sou Ry, h 51 Bartlett
- Burnett Wm, chauf Alley Motor Co, bds 20 n French Broad av
- Burnette Belle Miss, boarding 144 East, h same
- Burnette Della M Miss, tchr Biltmore School, h Biltmore
- \*Burnette Ella, h 370 Magnolia av
- Burnette Louisa J, wid Zachary T, h 144 East
- Burney Clara K, wid Robt H, sec-treas Dr Lawrence, h 127 Mont-  
ford av
- Burnon Wm (Ella), firemn Sou Ry, h 164 Livingston
- Burns Dana B (Clara), mngr Whiting Mnfg Co, h 266 Hillside
- Burns E I, lieut U S A, bds 45 n Spruce
- Burns Gideon M (Margaret), lbrmn, h 266 Hillside
- \*Burns Jno (Rebecca), waiter Battery Park Hotel, h 17 Ocala

INSURE YOUR  
SALARY  
WITH US

NEVER CARRY  
YOUR  
OWN RISK

SAFETY IS  
THE BEST  
POLICY

UNLESS YOU  
ARE A  
CAPITALIST

EASIEST  
IF YOU  
HAVE

AN  
ACCIDENT  
WE WILL

NOT KEEP  
YOU  
WAITING TO

COLLECT  
YOUR  
CLAIM

EVERY CLAIM  
PROMPTLY  
PAID

**Imperial  
Mutual Life &  
Health  
Insurance Co.**

Home Office:  
ASHEVILLE, N. C.

Phone 495

**MOALE & MERIWETHER** Real Estate and Insurance  
27 Patton Ave., (2d fl) Phone 561  
**CITY AND SUBURBAN PROPERTY** Farms and Timber Lands

# Western Carolina Realty Company

REAL ESTATE BROKERS, LOANS AND INVESTMENTS

10 N. Pack Square and 9 E. College

J. W. WOLFE, Sec.

Phones: Office, 974; Res., 14

R. N. GUTHRIE, Treas.

154

ASHEVILLE [1918] DIRECTORY

## Beaumont Furniture Co.

Incorporated  
The Home of  
Furniture  
Values

Stoves,  
Ranges,  
Mattings,  
Rugs,  
Household  
Specialties

No. 27 Bilt-  
more Ave.  
Phone 1002  
Asheville, N.C.

- Burns Nora, wid J M, h 28 Orange  
\*Burns Sadie, dom, h 107 Valley  
\*Burns Thos (Sarah), firemn Sou Ry, h 390 Southside av  
\*Burnside Broadis B (Josephine), lab, h s Ashev  
\*Burnsides Loree, h 33 Catholic av  
\*Burnside Saml, lab, h s Ashev  
Burrel Amanda Mrs, weaver Ashev Cot Mills, h 18 Factory Hill  
Burrell Balfour, cabt mkr E E Galer, h Bingham Heights R D 5  
Burrell D Andrew (Lou), lab, h Grace R D 1  
Burrell Edgar C (Bessie), cabt mgr E E Galer, h Bingham Heights R D 5  
Burrell Harry D (Clarisse), emp Ashev Cot Mills, h 8 Factory Hill  
Burrell Jane, wid P D, h 323½ Biltmore av  
Burrell Jesse (Margaret), carp, h Grace R D 1  
Burrell Martha Miss, h 323½ Biltmore av  
Burrell Maude Miss, dom Ottari Sanitarium, h same  
Burell Minnie, wid Calvin, h Bingham Heights  
Burrell Perry Jerome (Emaline), weaver Ashev Cot Mill, h 8 Factory Hill  
Burrell Piney W, confr, h 323½ Biltmore av  
Burrell Ralph, emp Ashev Mica Co, h Biltmore av  
Burrell Rebecca Miss, emp Ashev Mica Co, h 323½ Biltmore av  
Burrell Zebulon (Amanda), draymn 18 Factory Hill, h same  
\*Burris Abraham, lab, h 22 Ingle  
\*Burris Minnie, dom, h 22 Ingle  
Burris M Belle Miss, bds 133 Broad  
Burroughs Anna R, wid J A, h Macon av, Edgemont  
Burroughs Richd A, accountant, h 18 w College  
\*Burroughs Thos (Bonnie), lab, h 285 College  
Burrowes Edwd M (Lucy), trav slsmn, bds Aston Place No 1  
Burrows Harry S (Florence), sec-treas Hose Co No 1 A F D, h 131 Liberty  
Burt Aden (Clistia), millwright, h 184 w Chestnut  
Burt Clinton S (Nettie), engrn So Ry, h 222 s French Broad av  
Burt Katherine Miss, surgical superv Mission Hosp, h same  
Burt Wm C (Maude), lino opr Ashe Times, h 54 Fulton  
\*Burton Arthur, waiter Battery Park Hotel  
Burton Evelyn Miss, student, h 173 Merrimon av  
\*Burton Geo (Mary), butler, h 29 Turner  
Burton J Molt (Lilly), propr Broadway Market, h 201½ Broadway  
\*Burton Josie, dom 20 Biltmore rd, h same  
\*Burton Saml (Carrie), lab, h 28 Sassafras  
BURTON SAML P (Ella), (Burton & Holt), h 173 Merrimon av—  
phone 1093  
\*BURTON & HOLT, (S P Burton), furniture 2 Biltmore av—phone  
980  
Bush Caroline B, wid R L, h 6 Edwin pl  
Bush Helen Miss, h 6 Edwin pl  
Bush Jas R, bkkpr Aston, Rawles & Co and notary, 22-23 Am Natl  
Bk Bldg, h Edwin pl  
Butler C D (Minnie), emp Ashev Cot Mills, h 64 Park Square  
Butler Dan W, meat ctr Union Market, h 408 w Haywood  
Butler Dock P (Janie), keeper Biltmore Lodge, h Biltmore rd, s  
Biltmore  
\*Butler Ella, dom Battery Park Hotel  
\*Butler Ethel, dom 200 Montford av, h 12 Catholic av

R. B. HAMPTON

## Hampton Electric Co.

Electrical  
Contractors  
and Supplies

Phone 1047

10 West  
College St.

## THE LEADER

"ASHEVILLE'S BIG NEW DEPARTMENT STORE"

Dry Goods, Millinery, Ladies' Ready-to-Wear a Specialty—Outfitters for Men and Boys  
10-12 Patton Ave. Phone 1097

- Butler Harold, student, h Biltmore rd, s Biltmore  
 \*Butler Hester, h 12 Madison  
 \*Butler J Fletcher (Jennie), waiter Langren Hotel, h 43 Clemmons  
 \*Butler Jas (Malinda), lab, h 46 Hazzard  
 \*Butler Jno (Lula), emp City, h 27 Turner  
 \*Butler Manuel, bell boy Langren Hotel, h 43 Clingman  
 \*Butler Octavia, cook 148 Montford av, h 12 Madison  
 Butler R Capt, tchr Bingham School  
 \*Butler Talmage, busmnn Langren Hotel  
 \*Butler Thos, car cleaner Pullman Co, rms 391½ Southside av  
 Buttrick Emile Miss, h 398 Montford av  
 Buttrick Eula F Miss, tchr Park Av Schl, h 398 Montford av  
 Buttrick Jas A, asst mngr Woolworth Co, h 398 Montford  
 Buttrick Martha A Mrs, h 398 Montford av  
 Buttrick Terrie Miss, h 398 Montford  
**BUTTRICK W TURNER** (Bertha), sec Hackney & Moale Co, clk  
 Brown Hdw Co, h Pennsylvania av, w Ashe  
 \*Butts Walter, cook Rea's Cafe, h 20 Hilderbrand  
 Byerly Chas W (Aline), mchst Sou Ry, h Oakwood, w Ashe  
 Byerly Ephraim (Emma), carp, h Allen, w Ashe  
 Byerly Roy P (Margaret), emp Ashe T & T Co, h Virginia av,  
 w Ashe  
 \*Byers Charles, dom, h 8 Richard  
 Byers Geo G (Estelle), trkmm Sou Ry, rms 368 s French Broad av  
 Byers Hattie Miss, sec-treas Faith Cottage Rescue Home, h same

**CHAS. L. SLUDER & COMPANY**  
 Dealers in Kitchen Furniture, Born Steel Ranges, XX  
 Cast Ranges, Boss Heaters and Dutch Kitchenett  
 Cabinets. Stoves and Ranges Repaired.  
 Phone 1509  
 20 S. Pack Square

**Kellam Hospital, Inc.**  
 RICHMOND, VA.  
**CURES CANCERS, TUMORS, CHRONIC SORES**  
 X-RAY BURNS WRITE FOR LITERATURE

- Byers J E Mrs, tchr Pease Memorial House  
 \*Byers Jno, lab, h 15 Miller  
 Byers T H, tchr Emma School, h Biltmore, N C  
 Byers T H Mrs, tchr Emma School, h Biltmore, N C  
 \*Byers Theodore, U S A, h 29 Richard  
 Bynum Curtis (Florence), pres Carolina Creamery Co, h 520 Bilt-  
 more av  
 \*Bynum Ella, h 62 Short Bailey  
 \*Bynum Henry (Martha), lab, h 68 w Chestnut  
 \*Bynum Jas (Gertrude), driver Ashev Ice Co, h 71½ w Chestnut  
 Bynum Jos (Myra), driver Ashev Ice Co, h 29 Oakdale av  
 \*Bynum Maggie, h 70 w Chestnut  
 \*Bynum Martha, cook 191 Cumberland av, h 70 w Chestnut  
 \*Bynum Sadie, cook 241 e College, h same  
 Bynum W Emmett (Hilda P), clk W U Tel Co, h 14 Julia  
 Byram W Floyd (Stella), mngr Champion Chemical Co, h 266 Mer-  
 rimon av  
 Byrd Albert L (Nancy), h 273 Biltmore av  
 Byrd Benj L (Martha), foremn city, h 269 Biltmore av  
 Byrd Chas W Rev (Hattie), pastor Central M E Ch, h 35 Church  
 Byrd Clement (Luna), mngr Biltmore Drug Store and Alderman  
 Biltmore, N C, h 1 Oak, Biltmore  
 \*Byrd Daz (Anna), emp Hans Rees Tannery, h 231 Southside av

**ECONOMY SAMPLE SHOE STORE**  
 JACK BLOMBERG, Propr.  
 We Handle Sample and Job Shoes of All  
 Descriptions  
 12 Biltmore Ave.  
 Phone 2917

*Anthony* Phones: Men's Department - - 271  
 Ladies' Department - - 270  
 ——— 35 Patton Avenue

# R. B. RANDOLPH MOTOR COMPANY

67-71 Broadway

Phone 1467

Fireproof, Steam-Heated Garage

All Kinds Automobile Repair Work—Completely Equipped Machine Shop

156

ASHEVILLE [1918] DIRECTORY

Byrd Hattie Miss, rms 111 College  
 Byrd Latta (Ella), lab, h 36 (2) Catawba  
 Byrd Lillian Miss, h 277 Biltmore av  
 Byrd Oscar (Georgia), foremn Hans Rees Tannery, h 128 Clingman av  
 Byrd Wm H (Hattie), Ashev Dray F & C Co, h 277 Biltmore av  
~~BYRD~~ BYRD see also BIRD  
 Byrne Agnes Miss, h 207 Haywood  
 Byrne Catherine Miss, dom 142 Edwin pl, h same  
 Byrne Rosa Miss, h Sunset Terrace, Edgemont Pk

## C

Cabe Hallie Miss, h 87 Broad  
 Cabe Jno F, depty colr U S Int Rev, res Canton, N C  
 Cabe Maggie Mrs, boarding 83 Ralph, h same  
 Cabiniss Harleston E (Emma), bkkpr T S Morrison & Co, h 112 Woodrow av  
 Cadden Calvin R (Creta), weaver Ashev Cot Mills, h 9 Roberts  
 \*Cain Fred, hall boy, rms 9 Gibbons  
 Cain J Berkeley (Edith), dep clk Superior Court, h Brevard rd, w Ashev  
 Cain Jno A (Annie), lab, h 60 Madison av  
 Cain Walter S Rev (Elizabeth L), rector Grace Episco Ch, h 166 Chestnut  
 CAINE JAMES H (Nona C), v-pres The Citizen Co and mngng editor Ashev Citizen, h 84 Elizabeth—phone 401  
 Calais Arthur M (Elva), trav slsmn Natl Biscuit Co, h 50 Cumberland av  
 Calbert Roland, mehst Turnbull Cone Mach Co, h 28 s McDowell  
 Colburn B S (Elizabeth), h "Galax Cottage" Albemarle Park  
 \*Caldwell Addie, cook 155 Charlotte, h 58 Poplar  
 Caldwell Alfred S Rev (Inez), pastor Ora St Presb Ch, h 83 Ora  
 \*Caldwell Augustus, lab Grove Park, h 199 Eagle  
 \*Caldwell Clarence (Ollie), lab, h 43 Jason  
 \*Caldwell Camess, h 19 Latta  
 \*Caldwell Elizabeth, cook, h 108 Eagle  
 \*Caldwell Floyd, emp Ashe P & L Co, h 64 Poplar  
 \*Caldwell Geo (Hattie), lab, h 64 Poplar  
 \*Caldwell Geo (Pearl), lab, h 55 Lincoln av  
 \*Caldwell Hattie, cook 40 Clayton, h 64 Poplar  
 Caldwell Henry C (Irma), flagmn So Ry, rms 164 Blanton  
 Caldwell Irene Miss, h 101 Victoria rd  
 Caldwell J Guy, clk Sou Ry, bds 102 Ralph  
 \*Caldwell Jas (Minnie), hlpr Sou Ry, h 3 Hermon av  
 Caldwell Jas A (Kathleen), condr Sou Ry, h 195 s French Broad av  
 \*Caldwell Jno, emp Battery Park Hotel  
 Caldwell Jno D (Marion), gas supt Ashev P & L Co, h 23 Woodlawn av  
 Caldwell Jno Y, firemn Sou Ry, bds 430 Depot  
 \*Caldwell Lonnie (Bessie), lab, h 29 Latta  
 \*Caldwell Louise, dom, h 310 Asheland av  
 Caldwell Mary Miss, h 101 Victoria rd  
 Caldwell Minnie Miss, clk Bon Marche, h 101 Holland  
 \*Caldwell Ollie, cook 403 Merrimon av, h 23 Jason  
 Caldwell Robt L (Theodosia), h 101 Victoria rd

**Asheville  
 French Dry  
 Cleaning  
 Company**

4 N. Pack Sq.  
 Office  
 Phone 1726  
 Plant  
 Phone  
 326 and 389

**ODORLESS  
 CLEANING**

Silk Gloves  
 Opera Coats  
 Draperies,  
 Laces,  
 Feathers,  
 Slippers,  
 Gloves,  
 White Furs,  
 Coat Suits,  
 Portiers, Rugs

**Hats  
 Cleaned and  
 Blocked**

**Merchant  
 Tailoring**

J. C. Wilbar,  
 Prop.  
 4 N. Pack  
 Square  
 Phone 1726

# The New York Life Insurance Co.

BURT M. NOLAND AND MRS. NOLAND, AGENTS

Office and Residence 95 Church St.

Phone 1067

# ASHEVILLE TRANSFER & STORAGE COMPANY

BAGGAGE CHECKED FROM HOUSE TO DESTINATION  
PHONES 210-211 31 BROADWAY

ASHEVILLE [1918] DIRECTORY

157

- Caldwell Saml (Daisy), mchst, h 318 Biltmore av  
\*Caldwell Saml (Mattie), chauffeur, h 125 Eagle  
Caldwell Theodosia Mrs, boarding 101 Victoria rd, h same  
Caldwell Virginia B, wid E T, clk Bon Marche, h 101 Holland  
Calfee Jno E (Marjorie), pres N & C Inst, h 86 Victoria rd  
\*Calhoun Agnes, cook 68 Grove, h same  
\*Calhoun Mattie, dom 143 Merrimon av, h 130 Mountain av  
California Lunch Room, 36 Biltmore av, Angel Keritses & Co, propr  
Call D Herman (Elizabeth), engrn So Ry, h 146 s French Broad av  
Call Elizabeth Mrs, furn rooms 146 s French Broad av, h same  
Call Jno E (Dora T), trav slsmn, h 175 Cumberland av  
CALL see also McCALL  
Callahan Alice, wid W N, h w Haywood, w Ashe  
Callahan Arthur, U S A, h 68 Hall  
Callahan Cornelius V (Mollie), plmbr, h 68 Hall  
Callahan Gertrude Miss, clk Ashev Mica Co, h 68 Hall  
Callahan Jos, stkkpr Barnett D G Co, h 68 Hall  
Callback Wm, asst engrn Storage Sup Co, h Spring st  
Calloway Arthur W (Charlotte), phys Citizen Bldg, h 274 Merri-  
mon av  
Calloway C Avery (Gertrude), dairymn, h Grace R F D 1  
Calloway Danl, meat ctr Bryce & Moody, h 482 w Haywood  
Calloway Frank (Mamie), firemn Storage Sup Co, h 484 w Hay-  
wood  
Calloway Genevieve Mrs, clk S I Blmoberg, h 9 Furman av  
Calloway Gus (Genevieve), lino opr Ashev Citizen, h 87 Broad  
Campbell Guy W (Stella), order clk, h 36 Monroe pl  
Calloway Henry (Celia), firemn Ashev Cot Mills, h 32 Williams  
Calloway Irvin (Carrie B), lunch stand Haywood rd, w Ashev, h  
Swannanoa av same  
Calloway Jas (Lena), carder Ashev Cot Mill, h 23 Williams  
Calloway Jesse, U S A, h 33 Logan  
Calloway Jno (Cynthia), driver, h Howard, w Ashe  
Calloway Oscar, driver Wm M Jones, h Haywood rd, w Ashev  
Calloway W Bascom (Bessie), gro Grace R D 1, h same  
Calloway Wm (Maude), emp Ashev Cot Mills, h 22 Factory Hill  
Calloway Wm E (Lula), driver, h 33 Logan  
Calloway Zebulon, driver, h Howard, w Ashe  
Calvary Baptist Church, w Haywood, w Ashev, Rev J J Gentry  
pastor  
\*Calvary Presbyterian Church, Market cor Eagle, Rev C B Dusen-  
bury pastor  
\*Calvary Presbyterian School, 65 Eagle, Rev C B Dusenbury prin  
\*Camp Albert (Lida), emp, h 135 Clingman av  
Camp Jennie B Miss, emp Ashev Mica Co, h 32 Clingman av  
Camp Ollie Mrs, emp Ashev Mica Co, h 32 Clingman av  
Campbell Alonzo C, mining engrn, h 50 e Chestnut  
Campbell Alva M (Grace), engrn Sou Ry, h 331 Southside av  
Campbell Anne Miss, stengr Harkins & Van Winkle, h 159 Woodfin  
\*Campbell Annie, cook 255 Haywood, h (r) same  
Campbell Belle Miss, tr nurse, h 63 Clayton  
Campbell Colin (Ella), stone ctr, h 169 Park av  
Campbell Dewey, h 146 Victoria rd  
Campbell Edwin, clk West Ashe Pharmacy, h Electric, w Ashe  
Campbell Emily Miss, h 101 Biltmore av  
\*Campbell Evelyn, cook Westwood pl, w Ashev, h same

Electric  
Flat Irons

Asheville Power & Light Co.  
Phones: Meter and Sales Dept. 879, Gen. Office 69

**Poultry** **Kiibler & Whitehead**  
CITY MARKET PHONES 832 and 833

Organized 1871

Richmond, Virginia

Southern Life Insurance Company

Issues the most approved forms of Life Insurance contracts from \$1,000 to \$50,000 with Premiums Payable Quarterly, Semi-Annually and Annually.

W. B. HOWARD, Superintendent, 3-4-5 Maxwellton Building, Asheville, N. C.

158

ASHEVILLE [1918] DIRECTORY

- \*CAMPBELL FRANCES S, genl mdse Eagle cor Valley, h 91 Eagle  
 Campbell Frank M (Florence), steam ftr J C McPherson, h 55 Victoria rd  
 Cambell Geo W, emp Caro W P Co, h Woodfin  
 Campbell Gertrude Miss, tr nurse, h 141 Broadway  
 Campbell Grace E Miss, stengr Dr Geo C Battle, h 146 Victoria rd  
 Campbell Guy, order clk Caro Creamery Co, h 36 Monroe  
 \*Campbell Irene, dom, h 8 Oakdale av  
 Campbell J J, painter, bds 24 w College  
 Campbell Jas A, plmbr, h 53 Victoria rd  
 Campbell Jas A (Bessie), engrn Sou Ry, h Electric, w Ashev  
 Campbell Jas N (Mary), carp, h 53 Victoria rd  
 \*Campbell Jno (Mamie), cook, h 163 Hill  
 CAMPBELL JNO A (Mary R), pres The Orchards Co (Inc) and cashr Citizens Bank, h 255 Cumberland av—phone 929  
 CAMPBELL JNO C, sec Russell Sage Foundation (Sou Highland Div), h w Ashev  
 Campbell Jno M (Margaret), real est 15 Revell Bldg, h 101 Biltmore av  
 Campbell Jno M Jr, student, h 101 Biltmore av  
 Campbell Jno M (Carrie B), trav slsmn, h 146 Victoria rd  
 \*Campbell Julia, cook 29 Edgemont rd, h same  
 Campbell L E, coffee mkr Grove Park Inn, h same  
 Campbell Lawrence B, h 50 e Chestnut

## T. P. Johnson & Co.

Sheet Metal Workers

All Kinds of Roofing, Gut-tering and Conductor Work, Metal Ceiling, Skylights and Galvanized Iron Cornices

Office and Shop, 69-71 Biltmore Ave. Phone 325

## Ottis Green Hardware Co.

Wholesale and Retail

11 S.W.Pack Square and 9 and 11 Walnut St. Phone 53

Call us when in need of Hardware and Save Time Shopping

RES. PHONE 603 PRIVATE AMBULANCE PHONE 62

**Robt. J. Lewis**  **Funeral Director and Embalmer**

LADY ASSISTANT WHEN DESIRED

RED CROSS UNDERTAKING PARLOR 49 COLLEGE ST.

- Campbell Lillian E, wid Eben B, h 62 Gertrude pl  
 Campbell Lucille Miss, h 50 e Chestnut  
 Campbell M Burroughs, h 146 Victoria rd  
 Campbell Mae Miss, h 53 Victoria rd  
 Campbell Mary E, wid Wm A, nurse, h 114 Poplar  
 Campbell Nora Miss, dressmkr 12 s Spruce, h same  
 Campbell Oren, emp Caro W P Co, Woodfin  
 Campbell Richd W (Maggie), engrn Sou Ry, h 169 Park av  
 Campbell Robt, h 53 Victoria rd  
 Campbell Robt F Rev, pastor First Presbyterian Church, h 6 Pearson Drive  
 Campbell Ruffner, atty at law and notary 319 Legal Bldg, h 6 Pearson dr  
 \*Campbell Wm (Georgia), lab, h Leverett  
 Campbell Wm A (Grace), plumber, h "Intervale," Livingston  
 Campbell Wm C (Josephine), lab, h 114 Poplar  
 Campbell Wm P (Erie), h Electric, w Ashev  
 Campbell Wm R, (Forbes & Campbell) and mngr E W Grove Park Co, bds The Manor  
 Campbells Poultry Farm, 306 Chestnut  
 CANADA see KENNEDY  
 \*Canady Isaac (Sallie), janitor, h 45½ Short Bailey  
 Candler J M, switchmn Sou Ry

# ASHEVILLE ICE CO.

Wholesale and Retail Dealers in Pure Mt. Mitchell Ice

8 S. Market St.

Phone 72





M. L. CATHEY

I. T. BAILEY

**Acme Motorcycle & Bicycle Shop**Motorcycle and Bicycle Repairing  
Oils and Accessories

28 W. College Street

Phone 2311

Asheville, N. C.

ASHEVILLE [1918] DIRECTORY

159

Candler Jas H, appr Sou Ry  
\*Candler Richd, candy mkr Candy Kitchen & Club Cafe  
Candler Robbie Miss, h 362 w Haywood  
Candler Saml (Belle), overseer Ashev Cot Mill, h Arlington, w Ashev  
Candler Tinnie, wid Geo, h 362 w Haywood  
Candler W Riley, mngr frt dept Sou Dray Co, h 362 w Haywood  
\*Candler Wallace, waiter Langren Hotel  
Candler Walter H, warehsemn Sou Ry, h 362 w Haywood  
**CANDY KITCHEN & CLUB CAFE**, 19 Haywood—phones 110-111  
Theobold & Brandl proprs  
\*Cannon Alice, dressmkr 124 Church, h same  
Cannon Arthur, emp Supply Office Sou yds, bds 76 Park av  
Cannon Chas (Ellen), driver, h 511 w Haywood  
Cannon Chas W (Ruth), farmer, h 107 West  
Cannon Claude (Lula), emp Ashev Cot Mills, h 55 View  
Cannon Dollie Miss, hsekpr Winyah Sanatorium, h 107 West  
Cannon Edwd W, asst bkkpr Barnett D G Co, h 107 West  
Cannon Effie Miss, h 107 West  
\*Cannon Frances, emp Ashev Ldy, h 8 Sorrell  
\*Cannon Frank (Minerva), lab, h 4 Ingle  
Cannon Horace, emp W-B Planing Mill Co  
\*Cannon Melvin (Mary), lab, h (r) 178 Livingston  
\*Cannon Richd, lab, h 67 Circle  
\*Cannon Robt (Daisy), real est 3 Picidilly al, h 18 Sassafras  
\*Cannon Robt (Ollie), lab, h 62 Ralph  
Cannon Sallie wid Owen, bds 76 Park av  
Cannon Stem (Belle), hlpr, h Buffalo, w Ashev  
Cannon Thos L (Ida), daryman, h 49 North  
Cansler Peter U (Vincent L), h 76 College  
\*Canty Rosa, dom 21 Edgemont rd, h same  
Cantwell Jos L (Annie), foremn Sou Ry Shops, h 186 Blanton  
\*Capadocia Holiness Church, 57 Max, \*Rev Uzmon Bobo pastor  
Capehart Ivy (Cornelia), coffee roaster Slayden, Fakes & Co, h Galax av, w Ashev  
Capehart Joanna Miss, emp Ashe Mica Co, h 386 Broadway  
Capehart Lewis C (Rosa), chauffeur Slayden, Fakes & Co, h Brenner, w Ashev  
Capehart Margaret, wid F M, h 386 Broadway  
Capell Carlton W (Eva J), pressmn Ashev Times, h 55 w Chestnut  
Caplan Ida Miss, clk Bon Marche, h 3 Elm  
Capps Carrie Miss, h Woolsey (R D 1)  
Capps Chas, firemn, h 128½ Biltmore av  
Capps Chas, lab E C Dickson, h Chunns Cove  
Capps Clarence, driver Luther & Baskerville, h Co  
Capps Della Miss, trav agt, h 128½ Biltmore av  
Capps Edwd, chauffeur, h Woolsey R D 1  
Capps Elizabeth Miss, h w Haywood, w Ashe  
Capps Everett, lab Country Club, h Woolsey R D 1  
Capps Geo W, U S N, h w Haywood, w Ashev  
Capps Jas, chauf, h Woolsey R D 1  
Capps Jas M, shoemkr Gilmer Bowden, bds 13 Gray  
Capps Jno, engr, h 128½ Biltmore av  
Capps Jno, student, h Woolsey R D 1  
Capps Jno, student, h Woolsey R D 1  
Capps Jno A (Daisy), foremn, h Woolsey R D 1

**Blomberg  
Junk and  
Hide Co.**

I buy anything and everything in Junk and Hides—My motto, a living profit, honest weight

78-80 North  
Lexington  
Ave., Phone  
2371

**J. R.  
Rich Co.**

Plumbing  
and Heating  
Contractors

Plumbing  
Supplies

21 Broadway  
Phone 364

R. H. BRYSON

PHONE 143

T. M. BRYSON

**BRYSON REAL ESTATE EXCHANGE**

Real Estate Bought, Sold and Exchanged

Offices: 419-420 Drhumor Building

Florida Lands

Asheville, N. C.

Drink Pepsi-Cola — Delicious, Healthful.

Visitors invited and welcome to see sanitary conditions under which we bottle.



Capps Mariette M (Fern), gro 38 Pearson Drive, h 184 w Chestnut  
Capps Pearl Miss, h Woolsey R F D 1  
Capps Rex, mech Asheville Auto Garage Co, h Haw Creek  
Capps Wm C (Elizabeth), mchst, h 128½ Biltmore av  
Capps Wm R (Carrie), carp, h w Haywood, w Asheville  
\*Carelock Elva, cook B R Quick, rms 391½ Southside av  
Carey Andrew J (Mamie), compositor Inland Press, bds 107 Haywood

Carland Eugene (Lucy), h 91 Edwin pl  
Carland Herbert A, restaurant Southside av, bds 85 Blanton  
Carland R Robt (Edna), emp Caro W P Co, h Richmond Hill  
Carland T Melvin (Georgia), carp, h Brewer, w Asheville  
Carland Thos J (Della), carp, h Buffalo, w Asheville  
\*Carlington Peter (Lula), lab, h s Asheville  
Carlisle Mattie Mrs h 170½ Southside av  
\*Carlos Sallie, h 1 Max  
\*Carlos Venus, cook 674 Biltmore av  
\*Carlos Washington (Venus), butler 674 Biltmore  
Carlton Lottie B, wid Guy, h 134 Hillside  
\*Carlton Marcus, lab, h 49 Atkinson  
Carmichael Anna F Miss, h 129 Biltmore av  
Carmichael Larrie F (Mary E), sawyer Kilpatrick Devel Co, h w Chapel rd

Carmichael Robt E (Minnie), trav slsmn, h 260 Merrimon av  
Carmichael Whitfield C (Carmichael's Pharmacy), h 129 Biltmore av  
Carmichael Whitfield C Jr, h 129 Biltmore av  
Carmichael's Pharmacy, (W C Carmichael), drugs, 1 n Pack sq  
"CAROLEEN," boarding 94 College—phones 2028 and 620, D W Misenheimer propr

"Caroleen" Annex, 72 College  
Carolina Amusement Co, 10 n Pack sq, S A Lynch pres  
Carolina Children's Bureau, 35 Amer Natl Bk Bldg, J M Horner pres, C T Rowles v-pres, Marcus Erwin sec, Chas A Taylor treas, W B Streeter supt

CAROLINA COAL & ICE CO, office 50 Patton av—phone 130, yds Roberts at Junction of Depot—phone 144, Harmon A Miller treas and genl mngr (see top lines)

Carolina Creamery Co, 252-262 Patton av, C Bynum pres, W J Struford sec-treas, Hans Broby mngr

\*Carolina D, elev opr Langren Hotel  
Carolina Furniture Exchange, 31 Biltmore av, W B Taylor mngr  
Carolina Hardwood Co, 7 Paragon Bldg, N J Warner mngr

CAROLINA MACHINERY CO (Inc), office, store room and warehouse; office 340 Depot—phone 590; store rooms 340-342-346 Depot; shops Avery and Sou Ry—phone 2517; W F Post pres-treas, E L Hoelfner v-pres, S P Reese sec (see bottom lines)

Carolina Realty Co, (F A Walton), 14½ Biltmore av

CAROLINA WOOD PRODUCTS CO, builders, lumber, etc, 81 Government—phone 2767, plant Woodfin, N C—phone 640; E G Stevenson pres, D B Morgan v-pres-genl mngr, G E Stevenson sec-treas (see backbone)

Carpenter Carrie A Mrs, boarding 418 Southside av, h same  
\*Carpenter Della, cook, h 25 Valley  
Carpenter Ella B, wid G S, h 1 Coleman av  
\*Carpenter Emma, cook 392 Charlotte, h 3 Short Valley

**H. L. Finkelstein**

**LOAN OFFICE**

Exclusive Agency for the famous Indestructo Trunks, Bags, and Suit Cases

23-25 Blitmore Avenue Phone 887

**FRANK J. NEVERCEL**

**BICYCLES**

Dealer and Repairer Sundries and Supplies Gun and Locksmith 47 W. College

D. G. NOLAND, President E. P. BROWNELL, Jr., Sec'y & Treas.  
C. W. BROWN, Vice-President M. C. NOLAND, Gen'l Mgr.

**NOLAND, BROWN & COMPANY** (Incorporated 1902)

SUCCESSORS TO C. W. BROWN AND NOLAND BROS.

**FUNERAL DIRECTORS AND EMBALMERS—AUTO AMBULANCE SERVICE**  
14-16 Church Street Phone 65

# MAPLE FLOORING

Hardwood Lumber of all kinds

# Montague Mfg. Co.

Tenth & Main Sts., RICHMOND, VA.  
See Adv. Between Pages 350 & 351

ASHEVILLE [1918] DIRECTORY

161

- CARPENTER JAMES E (Mabel E), jeweler and watchmaker, 16 n Pack sq, h 4 Carroll av—phone 3030  
Carpenter Jane, wid Jos, h Fairview rd Biltmore  
Carpenter Walter B (Mary), teller Wach B & T Co, h 1 Coleman av  
Carr Caroline Miss, h 135 Furman av  
Carr Claudius T (Annie R), prin Montford Av Schl, h 143 Montford av  
Carr Edith Miss, student, h 135 Furman av  
Carr Everett E (Richey), condr Sou Ry, h 173 Asheland av  
Carr Janie Miss, stngr J M English & Co, h 135 Furman av  
Carr Jonas J (Viola), h 135 Furman av  
Carr Josephine Miss, student, h 135 Furman av  
\*Carr Lassie, laund, h 112 Pine  
Carr Mary Miss, bkpr, h 135 Furman av  
\*Carr Tennie, laund, h 112 Pine  
CARR see also KERR  
Carrens Andy, gro Waynesville av, w Ashe, h same  
\*Carrie Jno, h 62 Ridge  
\*Carrie Lula, coko, h 62 Ridge  
Carrier A Heath (Sarah), (Smith & Carrier), h 40 n Liberty  
Carriker Suanna Miss, nurse Highland Hosp  
Carroll A Roland (Myrtle), adv, h 17 Merrimon av  
Carroll Alice Miss, tchr N & C Inst, h same  
Carroll Hanna Miss, cook 142 Edwin pl, h same  
Carroll Robt S Dr, medical director Highland Hospital and phys, 75 Zillicoa, h same  
Carryl Hazel Miss, tchr Ashev Home Schl, h same  
Carson Adolph F (Mae), washer Mtn City Ldy, h 16 Starnes pl  
\*Carson Albert, lab, h 115 Poplar  
\*Carson Amanda, laund, h 28½ Rear Ralph  
\*Carson Corrie, maid 8 Edwin pl, h 7½ Velvet  
\*Carson Davis (Mattie), lab, h 115 Beaumont  
Carson Della Miss, h 34 View  
Carson Elmer F (Annie), driver, h 270 College  
\*Carson Ernest, emp Ashev S & F Co, h 26 Ridge  
Carson Ezekiel (Mamie), driver, h Woolsey R D 1  
\*Carson Fannie, dom, h 52 Clemmons  
Carson Garrett W (Luster), carp, h 17 Green  
Carson H H, driver Builders Lmbr Co, h Grace  
\*Carson J Alfred, foreman gas plant, h 25 McDowell  
\*Carson Jno, h 23 s Lexington av  
\*Carson Kate Lee, cook, h 10 Brooklyn al  
\*Carson Lillie, h 23 s Lexington av  
\*Carson Lou, h 20 McDowell  
\*Carson Mary, laund, h 115 Poplar  
\*Carson Mattie, dom 271 Montford av, h 191 Beaumont  
Carson Queen M Miss, prin Park Av Schl, h 157 Flint  
\*Carson Roscoe (Mary), waiter Langren Hotel, h 99 Valley  
\*Carson Robt C (Annie), h 23 s Lexington av  
\*Carson Rudolph, h 23 s Lexington av  
\*Carson Rufus (Carrie), chauffeur, h 7½ Velvet  
\*Carson Saml (Agnes), emp city, h 38 Smith  
\*Carson Sarah, cook, h (r) Hillside cor Summit  
\*Carson Vester, butler 90 Merrimon av, h (r) same  
\*Carson Wm, chauffeur Milfoil Cottage, Albemarle Park  
Carter Ada Miss, h w Haywood, w Ashev

Photography,  
Portraits,  
Commercial,  
“Land of  
the Sky”  
Views,  
Local View  
Post Cards

## Pelton Studios

Next to  
Princess  
Theatre  
Asheville,  
N. C.

## Charles H. Hones

54 Patton Ave.  
Opp. Post Office  
Asheville, N.C.

Our Ce-Rite  
Toric Lenses  
are the best  
Correctly  
Fitted and  
Properly  
Ground, will  
Help You  
See Better  
See Hones  
and see  
Better  
We Want  
to Keep  
Your Eyes  
Right

# Moale & Meriwether

Real Estate and Insurance

27 Patton Ave., (2d fl) Phone 661

General Agents United States Fidelity & Guaranty Co.

**BIGGEST  
BUSIEST  
BEST**

# Asheville Laundry

Phone 2000

J. A. NICHOLS, Mngr.

12 Penland

162

ASHEVILLE [1918] DIRECTORY

**Schandler's Social Smoke Shop**

Come in and Make Yourself at Home

Phones 541-9117

6 Biltmore Ave.

"Cigars Kept Just Right"

R. P. Hughes  
C. S. Alley

**Hughes  
Transfer  
Co.**

Autos for Hire,  
Trunks and Baggage moved and delivered to all parts of the city. Auto moving vans. Open day and night. Glen Rock Bldg., Opp. Depot  
Phones—  
1405  
1415  
515

Carter Amy Miss, tchr, h Tremont, w Ashe  
Carter Bruce, mchst appr Sou Ry, h s Biltmore  
Carter Caroline Miss, h 31 Bearden av  
Carter Cris (Jane), farmer, h Haw Creek  
\*Carter Eliza, dom, h 43 Jason  
Carter Ella J Miss, clk Cent Bk & T Co, h Grace R D 1  
Carter Eugenia Miss, h 31 Bearden av  
Carter Fannie Mrs, clk Bon Marche, h Biltmore  
Carter Florence Miss, h 32 n French Broad av  
Carter Frank Hon (Florence M), judge Superior Court, h 440 Montford av  
Carter Garrett D (Sallie), (Carter & Mardis), and pres Bank of W Ashev, h Tremont pk, w Ashev  
Carter Glenn Miss, stengr Imperial M L & H Ins Co, h w Ashev  
Carter Guy G C, h 38 Bennett  
Carter Henry L (Jettie), farmer, h w Chapel rd Biltmore  
Carter J T, bicycle repr Ashev C & E Co, rms 28½ w College  
\*Carter Jas (Roxie), emp Tannery, h 70 Brooklyn al  
Carter Josiah E (Addie), truck farmer, h w Haywood, w Ashev  
\*Carter Julia, h 26 Pearson dr  
Carter Kate Miss, h w Haywood, w Ashe  
Carter Lester C, chauffeur Sou Exp Co, h 33 Louie  
Carter Louise Miss, tchr Asheland Av Schl, res Weaverville, N C  
\*Carter McKinney, bootblk 6 w College, h Pine st  
Carter Mary R Miss, h 32 n French Broad av  
Carter May Miss, student, h Tremont, w Ashe  
Carter Melvin E Jr, civil engineer, h 32 n French Broad av  
Carter Mildred Miss, h 32 n French Broad av  
Carter Nancy C, wid Jos T, h w Haywood, w Ashev  
Carter Piercy, student, h Tremont, w Ashe  
Carter Poindexter P, artist, h 31 Bearden av  
\*Carter Preston (Sarah), lab, h 68 Gudger  
Carter S Edwd (Sue), emp Grove Park Inn, h 38 Bennett  
Carter Sue Mrs, h Grace  
Carter Susie Miss, mus tchr 32 n French Broad av, h same  
Carter Susie F, wid M E, h 32 n French Broad av  
Carter Virginia Miss, h 31 Bearden av  
Carter Wiley R (Sallie), gro Haywood rd, w Ashev, h Fourth av, w Ashev  
Carter W V Capt, tchr Bingham School  
Carter & Mardis, (G D Carter, J S Mardis), real est, 23 Temple ct  
Cartwright Herbert (Emma) trav slsmn, h 74 Courtland av  
Carver Jack (Lou), emp Tannery, h 62 Jefferson dr  
Carver Jas M Jr, bkkpr Beaumont Furn Co, h 23 Highland  
Carver M Hezekiah (Ellen), emp Ashev Cott Mills, h 478 w Haywood  
Carver Orlen, emp Tannery, h 62 Jefferson dr  
Carver Syby, wid C L, h 275 College  
Case Adelaide J Miss, h 5 Edgehill av  
Case Anna Miss, nurse Mission Hosp, h 17 Charlotte  
Case Arthur H, photogr, h 5 Edgehill av  
CASE BENJ H, mining and civil engrn 59 Amer Natl Bank Bldg, h 5 Edgehill av—phone 2364  
Case Ella Miss, tr nurse, h 130½ Biltmore av  
Case Evelyn D Miss, h 2 Edgehill av

**EDWIN McKAY ELECTRIC COMPANY**  
CONTRACTORS AND ENGINEERS

Electric Lighting Plants, Supplies, Fixtures, Telephones, Refrigerating Plants, Elevators  
35 Biltmore Ave. Phone 2516 Asheville N. C.

## PUBLIC ACCOUNTANTS

Audits, Appraisals, Investigations—Efficiency Systems Installed—Any Business, Anywhere—References, All Asheville Banks

217 Drhumor Building  
Phone 1376

# DEVENISH & WILSON

ASHEVILLE [1918] DIRECTORY

163

- Case Grover (Mattie), clk Tremont Park Gro Co, h Randolph av, w Ashe  
Case J Weaver (Daisy), clk A M Young, h Michigan av, w Ashev  
Case Jno, driver J M Westall & Co, h w Ashev  
Case Roscoe C, painter, h 10 Woodlawn av  
Case T Melvin (Bertha), linemn Ashe T & T Co, h 2d av, w Ashe  
Case W Benj (Zannie), lineran Ashe T & T Co, h Hudson av, w Ashe  
Casey Jas M (Annie), h Moody av, w Ashev  
\*Cash Alice, h 33 Brooklyn al  
Cash Store (The), gros 362 Depot, T C Presley mngr  
Cashatt Wm H (Alice), engnr Sou Ry, h 33 Jefferson dr  
Cashion Mary Mrs, emp Ashev Mica Co, h s Biltmore  
Cashion Rufus S (Maud), h 29 Reed, s Blitmore  
Casler Solomon, cider and vinegar, (r) 56 Biltmore av, rms 11 Technical Bldg  
Casman Henry, tinner David Trexler, h Grace P O  
Cassada Della Miss, bkpr Edwin McKay Elect Co, h 118 Patton av  
Cassada Robt E, carrier R D 1 P O, h 24 w College  
\*Casselbery Ada, laund, h 2 Catholic av  
\*Castion Eugene (Elna), gro 67 Hill, h 95 same  
\*Caszer Saml (Bertha), lab, h 20 Clemmons  
Cathcart Sadie H Miss, bkkpr Singer Sewing Mach Co, h 24 Vance

## Kellam Hospital, Inc.

RICHMOND, VA.

CURES CANCERS, TUMORS, CHRONIC SORES

X-RAY BURNS

WRITE FOR LITERATURE

- Cathey Danl (Carrie M), timekpr, h 204 Broadway  
Cathey Homer J (Mary E), contr, h 33 Montford av  
\*Cathey Jennie, cook, h 19 Bay  
\*Cathey Jno (Carrie), repair shop 24 Aston, h 4 Haid  
CATHEY JOHN H (Ida M), clerk Superior Court and sec-treas  
Acme Motorcycle & Bicycle Shop, h 273 Hillside  
Cathey Lula Mae Miss, opr Ashev T & T Co, h 298 Broadway  
CATHEY MILTON L (Florence), pres and genl mngr Acme Motorcycle & Bicycle Shop, bds 92 Rankin av  
Shop, bds 92 Rankin av  
Cathey Saml Marston, student, h 33 Montfrod av  
Cathey T Garland (Obera), mech Phillips Tire Co, rms 100 Asheville av  
Cathey Vaughn F, h 33 Montford av  
Cathey Wm J, firemn Sou Ry, h 33 Montford av  
\*Catholic Hill School, Valley cor Catholic av, W S Lee prin  
Cauble Carl L, chauffeur Burton & Holt, h s Biltmore  
Cauble Celia, wid Danl W Jr, h 84 Center  
Cauble Danl W (Susan H), blksmth 429 Broadway, h 436 same  
Cauble Dock, emp W-B Planing Mill Co  
Cauble Emmett W, hlpr Burton & Holt, h Fairview rd, s Biltmore  
Cauble Hascue M (Bonnie), miller Biltmore Milling Co, h Biltmore R F D 1  
Cauble J Claude, (Union Plmbg Co), h 124 Charlotte  
Cauble Jas M, hlpr Burton & Holt, h Biltmore

**Falk's Music House**  
High Grade Pianos, Player Pianos, Edison Diamond  
Disc Talking Machines, Victrolas and Graphonolas  
76 Patton Ave.  
Phone 206

## R. E. Bowles

Paints, Oils,  
Colors, Var-  
nishes, Shingle  
Stains,  
Brushes, Etc.

Muresco for  
Walls and Ceil-  
ing Decora-  
tions

Estimates  
made on  
Painting and  
Decorations

Phone 407  
28 Broadway

## THE DIXIE HOME BUILDERS

V. M. COSTILL

BUNGALOWS A SPECIALTY

A Good Home in 30 Days at a Reasonable Price—Latest Revised Building Systems  
Office Room, 43 American National Bank Building Phone 2926

# Weaverville Line

Nine Miles By Trolley From Pack

Square to Weaverville

ASHEVILLE AND EAST TENNESSEE RAILROAD COMPANY

35 Broadway

Asheville, N. C.

164

ASHEVILLE [1918] DIRECTORY

**Chas. M.  
Britt  
Co.**

**Merchandise  
Brokers**

"Carnation  
Milk,"  
"Gold Medal"  
and "Dolly  
Varden"  
Flour are  
the best

410 Drhumor  
Bldg.

Phone 1471

Asheville, N. C.

Cauble Jno, lab Citz Lbr Co, h Biltmore  
Cauble Lowe, clk Biltmore Market, h Fairview rd, Biltmore  
Cauble Lucius L, clk T L Trantham, h w Chapel rd, Biltmore  
Cauble Mabel Miss, clk Bon Marche, h Biltmore  
Cauble Pinkney L (Hattie), miller Biltmore Milling, h w Chapel rd,  
Biltmore

Cauble W T, switchmn Sou Ry  
Cauble Wm H (Martha), gro Fairview rd, Biltmore, h w Chapel rd,  
Biltmore R D 1

Caudell F A, yd foremn Caro W P Co, h 391 Broadway

Caudell T R, emp Caro W P Co, h Riverside dr

Causey Eva V Miss, stengr Citizens Lbr Co, rms Y W C A

Cazel Delia Miss, nurse Clarence Barker Hosp, h same

Cazel Ethel Miss, bkpr Ashe Times, h 18 Arlington

Cazel Fred A, foremn Western Caro Auto Co, h 18 Arlington

**CENTRAL BANK & TRUST CO, Legal Bldg, s Pack sq—phone  
700, C W Brown pres, W B McEwen v-pres, J R Oates v-pres,  
W B Davis cashr, R C Davis asst cashr (see side lines front  
cover)**

Central Barber Shop (L B Ford), 68 Patton av

Central Cafe (Jno Poychas and Mike Mizales), 5 s w Pack sq and  
furn rms, 5½ same

Central Garage, 21-23 n Market, Geo E Brown pres-mngr, Frank  
Brown v-pres, J E Brookshire sec-treas

Central Grocery Co, (M D Kiser, R M Warlick, w Haywood, w  
Ashev

Central Labor Union, 19-21 Biltmore av (3d fl), T M Bean business  
agt

Central M E Church (South), Church nr Patton av, Rev C W Byrd  
pastor

Central Orchard Co (H E Foster, N T Robinson), office 4 n Pack sq  
Chadburn Blanche, wid Jas H, h "Witchwood," East cor Hillside

Chakales Chas, clk Pete Chakales, rms 7½ n w Pack sq

Chakales Geo, (Glen Rock Cafe), h 410 Southside av

Chakales Peter (Ashe Shoe Shine Parlor) and (Ashe Billiard Par-  
lor) and confr 5 Broadway, rms 7½ n w Pack sq

Chalmers Algernon C, atty at law 308-314 Legal Bldg, h 162 w  
Chestnut

\*Chambers Archie, emp Sou Exp Co, h 64 McLowell

Chambers Bathilda, wid R W, h Woolsey R D 1

Chambers Bettie, wid J W, h 128 w Chestnut

Chambers Carl, h 15 Hall

\*Chambers Cameron C, lab Sou Ry, h 17 McDowell

Chambers Caney J (Mina), ins collr, h 15 Hall

\*Chambers Chas, chauf Strawberry Hill Sanatorium

Chambers Chas (Nora), emp Ashe Cot Mills, h 32 Clingman av

Chambers Catherine Miss, h 128 w Chestnut

\*Chambers Darthula, laund, h 23 Sassafras

\*Chambers David, presser J A Wilson, h 140 Pine

**CHAMBERS E OGBURN (Edith), dentist 48½ Patton av 209-210  
Drhumor Bldg—phone 779, h Woolsey av Woolsey (R D 1)—  
phone 2834**

\*Chambers Ed, driver Builders Lbr Co, h Grace

**CHAMBERS ELBERT C (Clara), pres Chambers & Weaver Co, h  
123 Asheland av—phone 98**

Chambers F Meida (Cora), emp Ashe Cot Mills, h 33 Logan

WALTER TOMS WRAY

**Wray's Vegetable and Fruit Farm**

Fresh Vegetables Every Day in the Year

Phone 6605

Cor. Burnsville and Beaverdam Roads

ASHEVILLE, N. C.

J. A. WRAY

Phones: Men's Department - - 271

Ladies' Department - - 270

*Anthony*

—35 Patton Avenue

# PARAMOUNT DRUG COMPANY

J. L. CLAVERIE, Manager

We Sell Everything found in a Good Drug Store

43 Patton Ave.

Phones 556 and 557

ASHEVILLE [1918] DIRECTORY

165

Chambers Florence Miss, tr nurse, h Woolsey (R D 1)  
\*Chambers Geo, driver Builders Lbr Co, h Stockville N C  
\*Chambers Geo (Nanny), lab, h 171 Livingston  
\*Chambers Geo, pumper Sou Ry, h 190 Livingston  
Chambers Hardy S, sec-treas Boston Shoe Store, h 32 Vance  
\*Chambers Hosea L (Minnie), lab S Sternberg & Co, h 26 Aston pl  
Chambers Jno K (Eva), h 32 Vance  
\*Chambers Jno W (Ella), barber Acme Barber Shop, h 23 Sassafras  
\*Chambers Jos S (Belle), prin Shiloh School, bds Biltmore rd, s Biltmore  
\*Chambers Leola, h 190 Livingston  
Chambers Letha, wid Robt, h 15-16 Morsell apts  
\*Chambers Mack (Lillian), porter Sou Ry, h 103 Clingman av  
Chambers Mamie K Miss, tchr East st Kindergarten, h 32 Vance  
Chambers Martha Miss, student, h 123 Asheland av  
Chambers Maud Miss, artist, h 128 w Chestnut  
Chambers Nina, wid Al, h 168½ Patton av  
Chambers Nora Mrs, emp Swannanoa Ldy, h 32 Clingman av  
Chambers Odessa Miss, nurse, h 66 Conestee  
Chambers S Gregg (Amanda), h 70 Conestee  
Chambers W Elbert, student, h 123 Asheland av  
Chambers Walter R, prin Biltmore Schl, h Biltmore rd, s Biltmore  
\*Chambers Wm (Lavinia), carp, h 186 Scott  
Chambers Woodfin, h Woolsey (R D 1)  
Chambers Zebulon, dolpher Ashe Cot Mill, h 15 Hall  
**CHAMBERS & WEAVER Co (Inc)**, auto hire, livery feed and sale stables, office Aston cor Lexington av—phone 18, branch office Langren Hotel—phone 177, garage Walnut cor Market—phone 1479, agents Chevrolet cars (see top line back cover)  
**CHAMLISS CLIVE E.** mngng editor Ashe Times, h 271 Montford av—phone 2278  
Chambliss Lovice Miss, tchr w Ashe Schl, h 271 Montford av  
**CHAMBLISS THOS W REV (Mamie)**, genl mngr Ashe Times Co, and editor in Chief Ashe Times, h 271 Montford av—phone 2278  
Champion Chemical Co (Inc), cleaning compounds, Lyman cor Avery, S H Brown pres, S M Hanes treas, Archibald Nichols v-pres, W F Byram mngr, Charlie Nichols sec  
Champion Fibre Co (The), wood pulp Canton N C, R B Robertson mngr  
Champion Hattie A Miss, h 4 Maple  
Champion Shoe Hospital, 6 Battery Park pl, E H Brunner prop  
Chance Isaac C, slsmn Hursey-Tracey Co, h 68 Church  
Chance Robt L, clk Bon Marche, h 68 Church  
Chandler Chester V (Bessie), clk P O, h 16½ Asheland av  
Chandler Gladys Miss, clk Palais Royal, h 346 w Haywood  
Chandler Katherine, wid L C, h 346 w Haywood  
Chandler Lillian Miss, clk Palais Royal, h 346 w Haywood  
Chandler Lilburn C, timekpr Sou Ry, h 346 w Haywood  
Chandler Wilmot, shop foremn Richbourg Motor Co, rms Law Bldg  
Chandley Everett O (Pearl M), bkpr American Feed Milling Co, h 104 s French Broad av  
Chaney Calvin W (Nannie), engnr Sou Ry, h Logan Park, w Ashe  
Chaney Jesse I (Lottie), switchmn Sou Ry, h Logan Park, w Ashe  
Chapman Barney F (Della), engnr Sou Ry, h 337 s French Broad av  
**CHAPMAN C BREWSTER**, office 225 Legal Bldg—phone 3087, h Victoria rd—phone 2274

ST. RWY

**Asheville Power and Light Company**

Meter and Sales Dept. Phone 879, Gen'l Office 69

ELECTRIC LIGHT AND POWER

GAS

# Meats

# Kiibler & Whitehead

CITY MARKET

PHONES 832 and 833

# Life Insurance Company of Virginia

ORGANIZED 1871

RICHMOND,

VIRGINIA

W. B. HOWARD, Superintendent, 3-4-5 Maxwelton Building, Asheville, N. C.

Has won the hearty approval and active support of the people by its promptness and fair dealing during the FORTY-SIX years of its operation.

166

ASHEVILLE [1918] DIRECTORY

## Y.W.C.A.

Church St.

## Lunch Room

Delicious

Home

Cooking

Immediate

Service

Open 12-3

Splendid Advantages Offered in Gymnasium

A Friendly Hour on Sunday Afternoons in the Rest Room

Employers! We have a List of Girls for all positions

Chapman Elizabeth Miss, h 392 Charlotte  
 Chapman Hiram W (Alice), h 123 Robindale av  
 \*Chapman Maggie, cook, 211 Patton av, h (r) same  
 Chapman Sheppard F (Minnie), pres Holmwood Realty Co, and whol lbr, 3-5 Technical Bldg, h 392 Charlotte  
 Chapman Threse Miss, h 392 Charlotte  
 Chappell Daisy M Miss, stngr Sale & Pennell, h 147 s Grove  
 Chappell Floyd (Beeler), condr Ashe P & L Co, rms 50 Asheland av  
 Chappell J Clarence, clk J J Yates, h 147 s Grove  
 Chappell L W Capt, tchr Bingham Military School  
 \*Chappell Mary, cook, h 131 Valley  
 \*Chappell Sallie, cook, h 131 Valley  
 Chappell Viola, wid Jno W, h 147 s Grove  
 Charles Jas H, draymn, h 15 Center  
 Charles Jas J (Jessie), gen mdse, h Dorchester av, w Ashe  
 Charles Louisa C Miss, h 15 Carter  
 Charles Martha E Miss, h 15 Center  
 Charles Robt H, h 15 Carter  
 Charlotte Apartments, Charlotte cor Chestnut  
 "Charmont" (The) furn rooms, 101 Haywood  
 Chase E Boney, condr Sou Ry, bds Battery Park Hotel  
 \*Chatman Jno H (Mary), porter Sou Ry Biltmore, h 16 Knob  
 \*Chavies Flora, student, h Park av, w Ashe  
 \*Chavies Jno (Mary), lab, h Park av, w Ashe  
 Chavies Sidney, lab, h Park av, w Ashe

RES. PHONE 602 PRIVATE AMBULANCE PHONE 42

**Robt. J. Lewis**  **Funeral Director and Embalmer**

LADY ASSISTANT WHEN DESIRED

RED CROSS UNDERTAKING PARLOR 49 COLLEGE ST.

\*Chavies Theodore, porter, h Park av, w Ashe  
 \*Cheatham Leila, dom, h 14 Aston Place  
 \*Cheatham Leroy, h 14 Aston Place  
 \*Cheatham Missouri, laund, h 14 Aston Place  
 Chedester Saml H (Annie), h 51 s French Broad av  
 Cheek Harry A (Ethel), barber 18 w College, h 91 Starnes av  
 Cheek Jno H (Amanda E), ydmn Sou Ry, h 87 Ora  
 Cheek Laura, wid Benj, h 55 Bartlett  
 \*Cheek Leitha, dom 52 Merrimon av, h (r) same  
 Cheesborough Jas, student, h Victoria rd  
**CHEESBOROUGH JAMES W**, atty at law, 8 Harkins Bldg—phone 611, h Swannanoa Drive  
 Cheesborough Thos P (Alice C), phys 107-108 Citizen Bldg, h Victoria rd  
 Cheesborough Thos P Jr, student, h Victoria rd  
 Cheetham Mary L, wid Fredk, h 24 Vance  
 Chepriss Harry, lunch and shoe shine 3 Eagle, rms Oxford Hoteel  
**CHERO-COLA BOTTLING CO**, 167 Southside av—phone 1937, E A Jackson pres, L B Jackson sec-treas  
 \*Cherry Chas, emp, h 124 Church  
 Cherry Claude M (Cora), U S A, h 55 s French Broad av  
 Cherry L Wynton (Evelyn), v-pres Brown, Cherry, Baird Co, h 68 Park av

# Mountain City Laundry

PHONES 426 AND 427



# BANKERS TRUST & TITLE INSURANCE CO.

CAPITAL, \$80,000.00

Titles to Real Estate Examined and Insured—Mortgage Loans—Investments, Etc.—  
Notary Public

Phone 1351

Law Building, near Court House

ASHEVILLE [1918] DIRECTORY

167

Cherry Lossie E Miss, stngr Grove Park Inn, h 204 Broadway  
Cherry Lula, wid Danl, h 202 Broadway  
Cherry Pattie B, wid A B, clk Palais Royal, h 204 Broadway  
\*Cherry Rosa, cook 33 Fulton, h same  
Chester Bessie D Mrs, h (r) 71 Magnolia  
Chester J Erwin (Selma), firemn Sou Ry, h 327 Southside av  
Chester Mayme Mrs, cashr Princess Theatre, rms 101 Haywood  
Chester Ralph W (Mamie), mnfrs agt 75 Broadway, rms 101 Haywood  
Chestnut St M E Church, Chestnut nr Monroe pl, Rev Dan Atkins pastor  
"Chetola" 4 Maple, res Mrs H A Champion  
Chick Jessie E Miss, nurse Clarence Barker Hosp, h same  
CHIEF OF POLICE, City Hall—phone 45, J A Lyerly chief  
Child Herbert D (T S Morrison & Co), h 230 Cumberland av  
Child Mary E, wid W S, h 265 Pearson dr  
CHILES JAKE M (Leah), sec-treas and mngr Kenilworth Development Co, pres Kenilworth Park Co, Ashe Development Co and Kenilworth Inn Co, h Kenilworth Park—phone 2115  
\*Chisolm Chas H (Sadie), waiter Battery Park Hotel, h 24 Grail  
\*Chisholm Edwd, butler 56 Hollywood, h same  
\*Chism Lila, cook, h 128 Southside av  
Chizik Morris, clk J B Schochet, h College st  
Chockley Eugenia Miss, h 102 Ralph

**Asheville Cycle & Electric Co.**  
Electrical Contractors, Supplies and Fixtures  
28 W. College St.  
Phone 2311

## BUILDERS LUMBER CO.

BUILDING MATERIAL AND COAL

Office Commerce Bldg (3d fl)—Phone 2236

Yards Grace, N. C.—Phone 66

Chockley Jennie Mrs, boarding 102 Ralph, h same  
Chockley Walter M (Jennie), tel opr Sou Ry, h 102 Ralph  
\*CHOCKLEY see also SHOCKLEY  
Christian Church, Haywood opp Flint, Rev P H Mears pastor  
\*Christian Ellen, laund, h 46 Ralph  
Christian Science Reading Room, 1-2 Paragon Bldg  
Christian W F, painter, bds 24 w College  
Christopher C Knox (Hattie), engnr Sou Ry, h 288 Southside av  
Christopher Robt E, firemn Sou Ry  
Christopher Robt E (Newlond), firemn Sou Ry, h 181 Bartlett  
Christopher Sallie L, wid Wm, h Michigan av nr 4th av, w Ashe  
Christy Edwin, brkmn Sou Ry, bds 308 Depot  
Chunn Bessie L Miss, bkpr H T Rogers, h w Haywood, w Ashe  
CHUNN CHAS H (Nancy S), architect, West Ashe Bank Bldg, w Ashe, h w Haywood, w Ashe—phone 250 (see card at classified architects)  
Chunn Leslie, h 161 Haywood  
Chunn M Locke (Lelia), condr Sou Ry, h 386 s French Broad av  
Chunn Sarah J, wid Jas S, furn rooms, 161 Haywood, h same  
Chunn's Cove Baptist Church, Chunn's Cove, Rev L W Langston pastor  
Chunn's Cove Episcopal Church, Chunn's Cove, Rev Geo Bell rector  
Church of the Redeemer (Episcopal), Beaverdam rd, Rev Willis G Clark rector

**FRANKLIN DRUG STORE, Inc.**  
O. E. FRANKLIN, Mgr.  
26 YEARS IN DRUGS  
Day Phone 3151  
Night Phone 3180  
If you get it at "The Franklin" it is always right

**CAROLINA MACHINERY COMPANY**  
—US when you want machine work of any kind  
PHONE 590

Founders, Machinists and Jobbers of Mill and Tannery Supplies. When in the Market for Heavy Castings such as Columns or Building Plates.  
GET OUR PRICES

# Asheville Dray, Fuel and Construction Company

HEAVY HAULING OF ALL KINDS

41 Broadway

Moving Furniture a Specialty—Storage

Phone 223

**N. A. Harrison Jewelry & Optical Co.**  
N. A. HARRISON, PROPR.  
Fine Jewelry and General Repairing  
21 Biltmore Ave. Phone 2747

168

ASHEVILLE [1918] DIRECTORY

Church J A Garfield (Ida), driver, h 40 Catawba  
Church Wm B (May), slsmn Sawyer & Stradley, h 58 Vance  
CITIZENS BANK, 55 Patton av cor Haywood—phone 67, E L Ray  
pres, J C Martin v-pres, Jno A Campbell cashr, Wm F Duncan  
asst cashr (see p 4)  
Citizen Building (offices), 8-14 Battery Park pl  
CITIZEN CO (The), (Inc), publrs The Asheville Citizen, 8 Battery  
Park pl—phones, business office 80, editorial 207, Robt S Jones  
pres-treas, J H Caine v-pres, W O Boger sec (see inside back  
cover)  
CITIZENS BANK BUILDING (Paragon Bldg) offices, Patton av  
cor Haywood  
CITIZENS LUMBER CO (Inc), lumber and building material, of-  
fice and lumber yards Biltmore nr Frt Depot—phones 60 and  
61, Walter P Taylor pres-mngr, C H Hobbs v-pres, D A Roberts  
sec (see opp)  
Citizens Transfer Co, 2 Battery Park pl (stables Southside av) J A  
Woodcock propr  
CITY BOARD OF COMMISSIONERS, offices City Hall, mayor J E  
Rankin—phone 1811; public safety D Hiden Ramsey—phone  
2727; public works, J G Stikeleather—phone 152  
City Council Chamber 203 City Hall  
City Detective Bureau 101 City Hall  
CITY DIRECTORY 66-67 Amer Natl Bank Bldg, Commercial Ser-  
vice Co, publrs  
CITY FIRE DEPARTMENT City Hall—phone 1000, J H Wood  
chief, A L Duckett asst chief  
CITY HALL e Pack sq  
CITY JAIL City Hall  
City Laboratory, 204-205 City Hall  
City Manual Training School, 60 Central av  
CITY MARKET, e Pack sq, T E Patton supt, C C Clark asst supt  
CITY OFFICIALS (for complete list see miscellaneous dept)  
City Police Court, City Hall, J Frazier Glenn judge  
CITY POLICE HEADQUARTERS, City Hall—phone 45, J A Lyerly  
chief  
City Reservoir, College, nr Poplar  
CITY SHOE CO, mnfrs agts 49½ College—phone 1995, Miss A E  
Pritchard propr  
City Stables, Valley cor Beaumont, J B Frady supt  
CITY SUPT OF SCHOOLS, High School Bldg—phone 123, Harry  
Howell supt  
CITY SUPT OF STREETS, City Hall, J B Frady supt  
CITY TAX COLLECTOR, 102 City Hall—phone 934; C H Bartlett  
collr, J W Eidson and J K Bell assts  
CITY WATER DEPARTMENT, 100 City Hall—phone 44, W V  
Wilson supt  
Claiborne Robt R, engrnr Sou Ry, rms 29 Jefferson dr  
Clampet Benj F (Julia), shoemkr, Haywood rd, w Ashe, h 32 Philip  
Clampet Julia J Mrs, boarding, 32 Philip, h same  
Clancy Ernest I (Helen J), trav slsmn, h 47 Orange  
Clapp Chas, student, h 11 Reed s Biltmore  
Clapp Edgar B, student, h 11 Reed s Biltmore  
Clapp Edith Miss, clk H Redwood & Co, h 11 Reed s Biltmore  
Clapp Harry J (Charlie), h 389 Montford av  
Clapp L H, bds Battery Park Hotel

**The Moore Plumbing Co.**  
Sanitary Plumbing  
Steam and Hot Water Heating, General Tin and  
Metal Work, Hot Air Furnaces  
17 E. College Phone 1025

## THE BATTERY PARK BANK

ASHEVILLE, N. C.

CITY, COUNTY AND STATE DEPOSITORY

CAPITAL, \$100,000.00

SURPLUS AND PROFITS, \$225,000.00

# Citizens Lumber Co.

WHOLESALE AND RETAIL

## Lumber and Building Material

---

---

OFFICE AND LUMBER YARDS, BILTMORE NEAR FREIGHT  
DEPOT—PHONES 60 AND 61

---

---

## Mill Work, Building Material

---

---

DOORS, WINDOWS, ETC.

INTERIOR AND EXTERIOR FINISH

YELLOW PINE AND HARDWOODS

---

---

We Offer the Right Goods at the Right Price  
and Deliver Them at the Right Time  
Service Counts

---

---

Estimates Cheerfully Furnished. Come in  
and Get Acquainted

# A Few of Our Leaders

---

---

Framing—all sizes; Flooring, Ceiling and Siding—all grades; Cornices, Moulding, Etc.; Shingles—Red Cedar, Cypress, Pine and Metal. Lath—Pine, Hemlock and Poplar. Finish Stock all sizes.

---

BIRD & SONS' ROOFING, TWIN SHINGLES, FELTS  
AND PAPER

THE BARRETT CO.'S ROOFING  
BEAVER BOARD

---

U. S. Gypsum Co.'s Pyro Bar, Plaster and  
Keenes Cement, Blue Ridge Lime,  
Southern States Portland Cement

===== G L A S S =====

MANTELS, GRATES AND TILE

## Citizens Lumber Co.

Phones 60 and 61

Clapp Lena Miss, smstrs, h 11 Reed s Biltmore  
Clapp Wm R (Anna B), bkpr Swannanoa Ldy, h 11 Reed s Biltmore  
Clarke A Hamilton, engrnr Sou Ry, h 30 Monroe pl  
\*Clark Ada, dom Highland Hosp, h 53 Southside av  
\*Clark Alfred, hlpr Sou Exp Co, h 186 Southside av  
\*Clark Andrew (May), lab, h s Ashe  
\*Clark Belton, lab, h 53 Southside av  
Clark Blake, clk Smith's Drug Store, h w Haywood, w Ashe  
\*Clark Bolivia, h 90 Clemmons  
Clark Carroll C (Myrtle), asst city mkt, h 13 Hillside  
Clark Clarence, opr The Strand, bds 112 Haywood  
Clark D W, wiremn Ashe T & T Co, h 84 Haywood  
Clark Doc C (Tennie), bldg contr, 122 Asheland av, h same  
\*Clark Dinah emp Swannanoa Ldy, h 94 Southside av  
\*Clark Douglass, door kpr Star Theatre, h 90 Clement  
Clark Duke W, electrn Ashe T & T Co, h 14 Haywood  
Clark Edgar, emp Caro W P Co, h Emma (R D 4)  
Clark Edgar G (Ruth), h 143 Pearson dr  
Clark Edna Miss, h 116 Flint  
\*Clark Edwd, mech, h 53 Southside av  
\*Clark Eliza, laund, h 33 Short  
\*Clark Ella, laund, h 244 Asheland av  
Clark Ella B, wid Travis, bds 54 Bartlett  
Clark Ellis (Lula), engrnr Sou Ry, h w Haywood, w Ashe  
Clark Eva B Miss, emp Ashe Times, h 116 Flint  
Clark Geo, baker Purity Bakery, h 17½ Broadway  
\*Clark Green, lab, h 16 Hazzard  
\*Clark Henry, emp Ashe S & F Co, res Weaverville N C  
Clark Herman C (Blanche), clk Sawyer & Stradley, h 20 Marcellus  
\*Clark Ida, h 49 West  
Clark J L, emp Caro W P Co, h R D 5  
Clark Jas, mill feeder Reed & Webb, h Emma N C  
\*Clark Jas (Lillian), lab, h 4 Birch  
Clark Jane R Miss, bkpr Bon Marche, rms 76 College  
\*Clark Jerry (Savannah), hlpr Caro Mach Co, h 54 Short Bailey  
Clark Jno N (Eliza), mech J M Hearn & Co, h 32 Clingman av  
Clark Joseph Mrs, asst bkpr Mt City Hotel, h same  
Clark Jos S, barber Palace Barber Shop, h Emma N C  
\*Clark Leah, laund Ashe Ldy, h 53 Southside av  
Clark Lewis D (Eva), bkpr Ashe Coal Co, h 33 Highland  
\*Clark Maggie, dom, h 15 Short  
\*Clark Marion, maid Highland Hosp, h 53 Southside av  
\*Clark Mattie, maid 140 Merrimon av, h 15 Short  
Clark Robt B, bds 107 Haywood  
Clark Sarah E Mrs, h 2 Swan Biltmore  
Clark Sarah M Miss, student, h 99 Starnes av  
Clark T O, emp Caro W P Co, Woodfin  
Clark Tennie Mrs, furn rooms, 122 Asheland av, h same  
\*Clark Thos (Lillian), draymn, h 41 Ocala  
Clark Thos G (Edna F), plmbr, h 99 Starnes av  
Clark Tom N (Katie), pres Tom N Clark Co, h 39 n French Broad av  
Clark Tom N Co, men's furnishings, 20 n Pack sq, Tom N Clark  
pres, J S Hopson sec-treas  
CLARK THOS S (Fannie R), v-pres Barbee Cigar & Tob Co, h 20  
Haywood pl  
Clark W E, emp Caro W P Co, h Patton av

**L**IFE, HEALTH  
and  
**ACCIDENT**

**I**NSURANCE  
COMBINED  
IN ONE

**F**ORM OF  
POLICY

**E**ALSO 20  
YEAR  
ENDOWMENTS

**&** Liberal  
Straight Life  
Contracts.

**H**OME  
COMPANY

**E**NTIRELY  
SAFE AND  
STRONG

**A**CCIDENTS  
ARE  
FREQUENT,

**L**IFE  
IS UN-  
CERTAIN

**T**AKE  
ONE  
TODAY

**H**OME MONEY  
HOME  
SPENT

IMPERIAL MUTUAL  
LIFE & HEALTH  
INSURANCE CO.

HOME OFFICE  
ASHEVILLE, N. C.  
PHONE 495

**MOALE & MERIWETHER**  
CITY AND SUBURBAN PROPERTY

Real Estate and Insurance  
27 Patton Ave., (2d fl) Phone 661  
Farms and Timber Lands

# Western Carolina Realty Company

REAL ESTATE BROKERS, LOANS AND INVESTMENTS

10 N. Pack Square and 9 E. College

J. W. WOLFE, Sec.

Phones: Office, 974; Res., 14

R. N. GUTHRIE, Treas.

170

ASHEVILLE [1918] DIRECTORY

## Beaumont Furniture Co.

Incorporated

The Home of  
Furniture  
Values

Stoves,  
Ranges,  
Mattings,  
Rugs,  
Household  
Specialties

No. 27 Bilt-  
more Ave.  
Phone 1002  
Asheville, N.C.

- Clark W Herman, carp, h 122 Asheland av  
\*Clark Warner J (Leah), draymn, h 53 Southside av  
\*Clark Wm (Annie), brklyr, h 49 West  
Clark Wm C (Amanda), stone mason, h Arlington, w Ashe  
Clark Wm H (Minnie A), clk Ry M S, h 116 Flint  
\*Clark Willie, cook 82½ Cumberland, h 242 Southside av  
Clark Willis G Rev (Lottie H), rector Trinity Episcopal Ch, h 295  
Cumberland av  
Clark Winifred D Mrs, h 82 Woodfin  
Clark Albert B, cashr Sou Ry freight depot, h 252 s French Broad  
av  
Clarke Chas D (Agnes E), sta mstr Sou Ry, h 98 Asheland av  
Clarke Chas D Jr, opr W U Tel Co, h 98 Asheland av  
Clarke Edith, wid Jno J, h 133 Asheland av  
Clarke Edith B Miss, student, h 133 Asheland av  
Clarke Ellis G (Lula), engrn Sou Ry, h w Ashe  
Clarke Harris H (Elizabeth), painter, h 101 Cherry  
Clarke Hugh D, student, h 133 Asheland av  
Clarke J Andrew (Hetty), rest 523 w Haywood, h Hudson, w Ashe  
Clarke Jos W (Dovie), lab, h 19 Roberts  
Clarke Lee G, student, h 19 Roberts  
Clarke May B Miss, cashr Met Life Ins Co, h 43 Oak  
Clarke Randolph J (Loretta), switchmn Sou Ry, h w Ashe  
Clarke Rose Miss, stngr Sou Ry, h 98 Asheland av  
Clarke Wm E (Nell Gee), timekpr Sou Ry, h 22 Charles  
Clarke Wm M (Marie G), timekpr Sou Ry, h 252 s French Broad av  
\*Clarke Willie, smstrs, h 242 Southside av  
Classic Building, 78 Patton av  
Claudius Henry F (Adelaide), architect, h 40 Dortch av  
CLAVERIE JOSEPH S (Martha F), mngr Paramount Drug Co, h  
22 Arlington—phone 1603  
\*Clawson Carolina, laund, h Buffalo, w Ashe  
\*Clawson Jno, emp J Q McGuire & Co, h Buffalo, w Ashe  
\*Clayborne Calder, laund, h 26 Gibbons  
\*Clayborne Frank (Bessie), cook, h 5 Atkins  
\*Clayborne Hartwell (Belle), waiter Battery Park Hotel, h 26 Gib-  
bons  
\*Clyborne Odessa, cook, h 33 Aston Place  
Clayton Blanch Mrs, bds 59 Penland  
\*Clayton Chas, lab, rms 150 Church  
Clayton Edna Miss, tel opr W U Tel Co, h 50 Highland  
Clayton Geo H (Laura), linemn Ashe T & T Co, h 153 s Grove  
Clayton Harlston, carder Ashe Cot Mills, h 41 Roberts  
Clayton Howard P (Edith), carp, h 113 Woodrow av  
\*Clayton Jesse (Angeline), brklyr, h s Ashe  
\*Clayton Jno (Laura), lab, h 175 Pine  
Clayton Johnson H (Bernice), dyer Ashe Cot Mills, h 41 Roberts  
Clayton Mamie Mrs, bkpr Dr T C Smith Co, h 16 Woodrow av  
Clayton Mitchell, h 41 Robertts  
Clayton Morris N (Mamie), opr W U Tel Co, h 16 Woodrow av  
Clayton Noble (Victoria), carp, h Hanover, w Ashe  
Clayton Thad E (Lula), (Miller-Clayton Paint Co), h 43 Arlington  
Clayton Wm B (Ellen S), h 50 Highland  
Cleaver H A, receiver Champion Lbr Co, office 18-19 Law Bldg  
Clegg Emma Miss, rms 106 Asheland av  
Clemenger Francis J (Daisy S), phys U S A, h 303 Cumberland av

R. B. HAMPTON

## Hampton Electric Co.

Electrical  
Contractors  
and Supplies

Phone 1047

10 West  
College St.

## THE LEADER

"ASHEVILLE'S BIG NEW DEPARTMENT STORE"

Dry Goods, Millinery, Ladies' Ready-to-Wear a Specialty—Outfitters for Men and Boys  
10-12 Patton Ave. Phone 1097

Clement Adele, wid DeWitt, manicurist Antiseptic Barber Shop, h 115 Haywood

\*Clement Annie, presser Ashe F D C Co, h 150 Church  
Clement Catherine Mrs, practical nurse, bds 112 Haywood

\*Clement Clarence (Florence), mchst, h Herman av

Clement Elizabeth Miss, h 34 Hollywood

Clement G Latta, student, h 34 Hollywood

Clement Geo W (Elizabeth), bldg contr, h 34 Hollywood

Clement Jno, fireman Sou Ry, bds 264 s French Broad av

Clement L Exum Miss, atty at law and public stngr, 15 Law Bldg, h 34 Hollywood

Clement Martin W (Sallie), firemn Sou Ry, rms 98 Asheland av

Clement Nancy Miss, h 34 Hollywood

Clement Sidney, student, h 34 Hollywood

Clements J M, mtrmn Ashe P & L Co, rms 13 Morsell apts

Clements Jesse R (Arline), pres Boston Shoe Store, h 50 n French Broad av

\*Clements Sarah, dom, h 12 Aston Place

\*Clemmons Burriss, lab, h 180 Poplar

\*Clemmons Jas, emp Ashe P & L Co, bds 173 Clingman av

\*Clemmons Otis (Maud), h 180 Poplar

Cleveland Elizabeth J, wid Jas S, h 12 Angle Biltmore

Clevenger Bessie L Miss, tr nurse, h 24 College Park pl

Clevenger Erastus H (Mamie), linemn W U Tel Co, h 127 s Liberty

**Kellam Hospital, Inc.**

RICHMOND, VA.

**CURES CANCERS, TUMORS, CHRONIC SORES**

**X-RAY BURNS** WRITE FOR LITERATURE

Clevenger J Floyd (Lydia), farmer, h Arlington, w Ashe

Clevenger Lucy Miss, h 127 s Liberty

Click Amelia E, wid Nicholas, rms 42 Starnes av

Cliff Frank D (Anna), steward Battery Park Hotel, h 23 Clayton

Cliff Horace G (Julia E), clk Ry M S, h 113 Asheland av

Clinchfield Lime Co, plant Linville N C, office 27 Patton av

Cline A Vernon, emp Hughes & Alley Trfr & Auto Co, h 401 South-side av

Cline Arthur H (Ethel), firemn Sou Ry, h 174 Park av

\*Cline Beatrice, maid, h 388 College

\*Cline Blanche, h 388 College

Cline Clinton C, emp Caro W P Co, rms 65 Penland

Cline F Dewey, student, h 11 Flint

Cline J O, clk Red Cross Pharmacy, h Woodfin

Cline Jno W (Emma), engrn Sou Ry, h 208 s French Broad av

Cline L W, emp Caro W P Co, rms 53 Hiawassee

Cline Laura, wid Jonas R, h 212 s French Broad av

Cline R Frank (Ella S), engrn Sou Ry, h 11 Flint

Cline Robey R (Elsie), condr Sou Ry, h 212 s French Broad av

Cline Thos L (Harriet), barber Antiseptic Barber Shop, h 54 Vance

\*Cline Walter (Annie), baker Langren Hotel, h 388 College

\*Clinton Christine, emp Swannanoa Ldy, h 474 s French Broad av

\*Clinton Daisy, car cleaner The Pullman Co, h 474 s French Broad

**CHAS. L. SLUDER & COMPANY**

Dealers in Kitchen Furniture, Born Steel Ranges, XX Cast Ranges, Boss Heaters and Dutch Kitchenett Cabinets. Stoves and Ranges Repaired.  
Phone 1509  
20 S. Pack Square

**ECONOMY SAMPLE SHOE STORE**

JACK BLOMBERG, Propr.  
We Handle Sample and Job Shoes of All Descriptions  
12 Bitmore Ave.  
Phone 2917

Phones: Men's Department - - 271

Ladies' Department - - 270

*Anthony*

— 35 Patton Avenue

# R. B. RANDOLPH MOTOR COMPANY

67-71 Broadway

Phone 1467

Fireproof, Steam-Heated Garage

All Kinds Automobile Repair Work—Completely Equipped Machine Shop

172

ASHEVILLE [1918] DIRECTORY

## Asheville French Dry Cleaning Company

4 N. Pack Sq.  
Office  
Phone 1726  
Plant  
Phone  
326 and 389

## ODORLESS CLEANING

Silk Gloves  
Opera Coats  
Draperies,  
Laces,  
Feathers,  
Slippers,  
Gloves,  
White Furs,  
Coat Suits,  
Portiers, Rugs

Hats  
Cleaned and  
Blocked

Merchant  
Tailoring

J. C. Wilbar,  
Prop.  
4 N. Pack  
Square  
Phone 1726

Clodfelter Edwd (Lollie), inspr Sou Ry, h 12 Pine Grove av  
Clodfelter Jas F (Beulah), car inspr Sou Ry, h 6 Pine Grove av  
Clontz Geo F (Hattie), h 2d av, w Ashe  
Clontz Robt L (Lillian), carp, h State, w Ashe  
Clontz Wm L (Duskie), carp, h State, w Ashe  
Cloud Margaret Miss, emp Mission Hosp, h 17 Charlotte  
Clouse Elsie Miss, clk The Leader, h 372 Broadway  
Clouse Jas H (Anna), mtrmn Ashe P & L Co, h 167 Asheland av  
\*Clowney Adolphus, U S A, h 15 Knob  
\*Clowney Lewis (Lillie), waiter Battery Park Hotel, h 15 Knob  
\*Clowney Isabelle, student, h 15 Knob  
CLUB CAFE AND CANDY KITCHEN, see Candy Kitchen and  
Club Cafe  
Club Cafe and Candy Kitchen Building 19-23 Haywood  
\*Coachman Chas (Bettie), lab, h 264 Beaumont  
Coates Alice Miss, nurse, rms 22 Rankin av  
Cobb Alphonso H (Margaret D), auditor Blue Ridge B & L Assn, h  
133 Montford av  
Cobb Margaret Miss, student, h 133 Montford av  
COBB PERRY D (Nell), (Office Supply Co), h 3 Summit—phone  
2065  
Cobbs Buena H Miss, h 271 Haywood  
Cobbett Alfred R, draftsman Caro W P Co, bds 23 Flint  
Coca-Cola Bottling Co, 90-92 Biltmore av, R L Ellis pres, N N  
Beadles sec-treas  
Coche Zubulon, driver, h 43 Hall  
Cochrane Carl D, wood turner Biltmore Industries, h 14 Biltmore rd,  
s Biltmore  
Cochrane G Hall (Addie), supt Ashe Cemetery, h 14 Woodlawn av  
COCHRANE GIRDWOOD (Minnie), country circulation mngr The  
Asheville Citizen, h 2 Aston Park  
Cochrane Hannah J Mrs, h 14 Biltmore rd, s Biltmore  
\*Cochrane Houston C (Laura), janitor Citizens Bank, h (r) 99 East  
Cochrane Jas G (Jessie), gro 107 Biltmore rd, s Biltmore, h 106  
same  
Cochran Jno, h 425½ Biltmore av  
Cochrane McClelland D, barber Grove Park Inn, h 14 Biltmore rd,  
s Biltmore  
Cochrane Paul S (Bonnie), painter, h 14 Biltmore rd, s Biltmore  
Cocke Chas H (Amy), phys 101-102 Citizen Bldg, h 144 Flint  
Cocke Jere E (Frederica), (Reynolds & Cocke), h 265 Cumber-  
land av  
Cocke Rowena L Miss, h 216 Pearson dr  
Cocke Philip C, atty at law, 205 Oates Bldg, rms Ashe Club  
Cocke Wm J (Nola D), atty at law 205 Oates Bldg, owner Blue  
Ridge Berkshire Farm, h 149 s French Broad av  
\*Cockrell Lucy, cook 159 Pearson dr, h same  
\*Cockrell Rebecca, maid 159 Pearson dr, h same  
Coder Mabel E Miss, tchr Ashe Home Schl, h same  
Cody Baxter (Bessie), emp Ashe Cot Mills, h 11 Hall  
\*Cody Geo, emp Sou Ry, bds 173 Clingman av  
\*Cody Saml (Edna), chauf, h 44 Smith  
Cody W B, lab Reed & Webb, h Emma N C  
Cody Wm H (Isabelle), slsmn Sawyer Motor Co, h 65 Furman av  
Coe Dorothy Miss, student, h 20 n French Broad av  
Coe Fannie K Miss, h 102 Merrimon av

# Bon Marche

Cor Patton and Lexington Aves.

ASHEVILLE'S BEST  
DEPARTMENT STORE

Phone 2500



# ASHEVILLE TRANSFER & STORAGE COMPANY

BAGGAGE CHECKED FROM HOUSE TO DESTINATION

PHONES 210-211

31 BROADWAY

ASHEVILLE [1918] DIRECTORY

173

Coe Myrtle Mrs, boarding 20 n French Broad av, h same  
Coe Pliny W Dr (Myrtle), h 20 n French Broad av  
Coe Ronald, student, h 20 n French Broad av  
Coffey Katie, wid Jas, hsekpr 18 Flint  
Coffey Zora A, wid Iva, clk Bon Marche, h 92 Rankin av  
Cogburn R Arthur (Lora), emp W B Plan Mill Co, h Biltmore  
Cogdill Edwd, brkmn Sou Ry, bds 308 Depot  
\*Cogwell Frank V (Frances), janitor Oates Bldg, h 38 Pine  
\*Cogwell Larry, bellman Battery Park Hotel, h 115 Mountain  
Cohn Annie Miss, bkpr R B Zagier, h 189 Central av  
Cohn Bernard B (Edith), bkpr Globe Sample Co, and repr New York  
Clipper, h 26 Starnes av  
Cohn Chas M (Tillie), furn rooms, h 189 Chestnut  
Cohn Edith Mrs, clk The Toggery Shop, h 26 Starnes av  
Cohn Flora Miss, h 189 Chestnut  
Cohn Rose Miss, h 189 Chestnut  
Cohen Sanford H, genl pass agt Mt Mitchell Railroad, bds Margo  
Terrace  
Coiner Fredk C, bag clk Sou Ry, h 189 Asheland av  
\*Coker Wm (Carrie), emp, h 26 Oakdale av  
COLBY CHAS DEWITT, physician with Dr W L Dunn, 16½ Hay-  
wood (old Ashe Club Bldg)—phone 818, h same  
Cole Auyer, U S A, h w Haywood, w Ashe  
Cole Curtis C (Diana), butcher, h 379 w Haywood  
COLE E FULTON PROF, music teacher and piano tuner, 53½  
Broadway, h same (see card at classified music teachers)  
Cole Edam C (Della), farmer, h w Haywood, w Ashe  
Cole Eugene, chauff, h 278 College  
COLE JAS R (Myrtle), propr Mt City Hotel and Superior Pressing  
Club and Tailoring, h Mt City Hotel—phone 981  
Cole Jasper H, county commr, res Leicester N C  
Cole Jno D (Laura), musician, h 54 Asheland av  
Cole Leta Miss, bkpr Marsteller & Co, bds 157 Patton av  
Cole Lon, h 379 w Haywood  
Cole Lucy Miss, emp Ashe Mica Co  
Cole Mabel H Miss, h 22 Haywood pl  
Cole Maggie, wid O E, h 278 Colledge  
Cole Margaret E, wid J R, h 11 Soco  
Cole Rawdon D, barber Saml Sacks, h Biltmore  
\*Cole Richd (Pearl), emp Ashe P & L Co, h 45 Short  
Cole W Carl (Kate), mchst Caro W P Co, h Woodfin  
Cole W E Rex (Kate), clk Arthur M Field Co, h Brevard rd, w  
Ashe  
\*Cole Walter, lab, h 123 Poplar  
Cole Wm (Lula), lab, h Pearsons al  
Coleman Annie Miss, h 36 Montford av  
\*Coleman Clarence, driver W M Alexander, h 20 Gaither  
Coleman Fredk (Emma), lab, h 17 Williams  
Coleman Irvin C (Doris), mngr Natl Biscuit Co, h 26 Woodlawn av  
Coleman J S Lumber Co (J S Coleman), whol lbr, 415 Drhumor Bldg  
Coleman Jas M, U S A, h 36 Montford av  
Coleman Jas S (J S Coleman Lbr Co), h "Willanow"  
Coleman Jno (Allie), weaver Ashe Cot Mills, bds 76 Park av  
Coleman Margaret Miss, h 36 Montford av  
Coleman Mary Miss, h 36 Montford av  
Coleman Mary J, wid J K, h 36 Montford av

## Gas Ranges

PHONES:

METER AND SALES DEPT. 879, GEN. OFFICE 69

## Asheville Power & Light Co.

# Poultry

# Kiibler & Whitehead

CITY MARKET

PHONES 832 and 833

# Life Insurance Company of Virginia

OLDEST—LARGEST—STRONGEST

Southern Life Insurance Company

Organized 1871

Richmond, Virginia

Issues Industrial Policies from \$12.50 to \$1,000.00 with Premiums Payable WEEKLY on Persons from ONE to SIXTY-FIVE Years of Age

W. B. HOWARD, Superintendent, 3-4-5 Maxwellton Building, Asheville, N. C.

174

ASHEVILLE [1918] DIRECTORY

## T. P. Johnson & Co.

Sheet Metal Workers

All Kinds of Roofing, Guttering and Conductor Work, Metal Ceiling, Skylights and Galvanized Iron Cornices

Office and Shop, 69-71 Biltmore Ave. Phone 325

\*Coleman Thos (Louisa), lab, h 33 Black  
Coleman Wm, real est, 21 Electrical Bldg, h 36 Montford av  
Collett Kate, dom, h 23 Hildebrand  
Collett Flora A Miss, rms 123 Montford av  
Colley Georgia, wid Rev W W, h 291 College  
Colley Hazel Miss, student, h 291 College  
\*Colley Henry (Sallie), lab, h 1 Mountain  
\*Colley Ossieville, h 1 Mountain  
\*Colley Wm, porter Phillips Tire Co, h 1 Mountain  
Colley Wm W, mchst, h 291 College  
Colley Zola A, mchst, h 291 College  
\*Collier Jas, tailor, Cooper's Clo Shop, h 444 s French Broad av  
Collins Anna Miss, dietitian Winyah Sanitorium, h same  
Collins Benj M (Sallie K), police, h 38 East  
\*Collins Chas (Mary), lab, h (r) 39 (B) Clingman av  
Collins Cheyenne (Ethel), brkrmn Sou Ry, h 42 John  
Collins E Rush (Lottie), switchmn Sou Ry, rms 328 w Haywood  
Collins Elizabeth Miss, student, h 170 Cumberland  
\*Collins Ernest (Mattie), janitor, h 19 w Chestnut  
Collins Ernest W (Terisa), condr Sou Ry, h 112 Clingman av  
Collins Frank, emp Caro W P Co, h Craggy N C  
\*Collins Geo, emp Gibbs & Co, h 19 w Chestnut  
Collins Helen Miss, student, h 38 East

## Ottis Green Hardware Co.

Wholesale and Retail

11 S.W.Pack Square and 9 and 11 Walnut St. Phone 53

Call us when in need of Hardware and Save Time Shopping

RES. PHONE 483 PRIVATE AMBULANCE PHONE 42

**Robt. J. Lewis**  **Funeral Director and Embalmer**

LADY ASSISTANT WHEN DESIRED

RED CROSS UNDERTAKING PARLOR 49 COLLEGE ST.

Collins Jno M (Lindsey & Collins), h 92 Central av  
Collins Lola Miss, emp Ashe Cot Mills, bds 76 Park av  
\*Collins Mattie, maid 306 Chestnut, h 16 Sasafra  
Collins Nick A (Nannie T), deputy Co Tax Collr, res Ashe (R D 4)  
Collins Ott, emp Caro W P Co, h Craggy N C  
Collins Robt D (Della), switchman Sou Ry, h 163 Blanton  
\*Collins Salina, cook 58 Orange, h 19 w Chestnut  
Collins Theo, wid T L, h 92 Central av  
\*Collins Thaddeus, waiter, h 13 Ridge  
Collins Willis E (Louise), pres Biltmore Wheat Hearts Co, h 170 Cumberland av  
Collins Thos C (Mary), deputy sheriff, rms 12 Marjorie  
\*Collins Zora, cook, h 13 Ridge  
Collister David, emp Ashe Packing Co, h 10 Logan  
\*Colonial" The boarding, 50 Broadway, Mrs Susie E Watkins prop  
\*Colton Fred, lab, h 32 Turner  
Colvin Jas G (Ganet), contr 95 Woodfin, h same  
Colvin Jno K, U S A, h 95 Woodfin  
Colyer Amy Miss, h Edgemont Park  
Colyer Julia Miss, prop "Broadway Terrace," h 159 Broadway  
COLWELL see CALDWELL  
Coman Mary C Miss, reg nurse, 87 Arlington, h same  
Commercial Building (offices), 18½ s Pack sq

# ASHEVILLE ICE CO.

Wholesale and Retail Dealers in Pure Mt. Mitchell Ice

8 S. Market St.

Phone 72

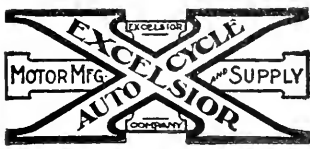

M. L. CATHEY

I. T. BAILEY

**Acme Motorcycle & Bicycle Shop**Motorcycle and Bicycle Repairing  
Oils and Accessories

28 W. College Street

Phone 2311

Asheville, N. C.

ASHEVILLE [1918] DIRECTORY

175

**COMMERCIAL SERVICE CO** (Inc), publishers Asheville, Burlington, Charlotte, Concord, Elizabeth City, Gastonia, Greenville, High Point, Salisbury, Statesville, Washington and Winston-Salem, N C; Anderson, Chester, Greenville, Greenwood, Laurens, Newberry, Rock Hill and Spartanburg S C; Danville and Suffolk Va; Johnson City and Morristown, Tenn, Directories, Publishers, mnfrs agents, promoters and investments, Div office 66-67 American Nat'l Bank Bldg, E H Miller pres, P R Moale v-pres, A E Miller sec-treas (see adv)

\*Commons Bessie, h 14 Sorrell

\*Compton Jno (Matilda), shoe mkr, h s Ashe

Compton Lucius B Rev (Etta), supt Faith Cottage Rescue Home, h 53 Atkinson

\*Compton Marie, lab, Mt City Ldy, h 139 Clingman av

\*Compton Onie, laund, h 139 Clingman av

\*Compton Robt, driver Ashe Dray Fuel &amp; Const Co, h 139 Clingman av

**CONDER FRANK L** (Maude C), city sec-treas, h 167 Biltmore av Confederate Hall, Court House

Cone Fredk W, pres Ashe Cot Mills, res Baltimore Md

\*Conley Douglas (Alice), lab, l. 48 McDowell

\*Conley Emanuel, lab, h 30 Jason

\*Conley Glover, porter M H Presley, h 48 McDowell

\*Conley Lee, barber 13 Broadway, h 78 Mountain

Conley Montville S (Leathia), emp Tannery, h Brevard rd, w Ashe

\*Conley Patsey, dom, h 30 Jason

\*Conley Wm, lab, h 15 Madison

\*CONLEY WM T (Eliza), propr American Barber Shop, h 100 s Grove—phone 2476

\*Connally Harriett, h 82 Ralph

\*Connolly Cora, dom, h 213 Biltmore av

Connolly Gilmer G, teller Cent Bk &amp; T Co, bds 77 College

\*Connolly Hannah, h 12 Cumberland av

\*Connolly Mamie, dom, h 12 Cumberland av

\*Conner Annie, maid Sou Ry Biltmore, h s Ashe

Conner Jacob S (Lula), mchst, h Hanover, w Ashe

\*Conner Lizzie, dom, h 12 Jason

\*Conner Pinkney (Bessie), emp Battery Park Hotel, h 40 Jason

Conner Robt, chauff, McConnell Bros, h Emma N C

\*Conner Rosa, h 12 Jason

\*Conner Spencer (Bessie), lab, h 46 Jason

\*Conner Spencer (Caroline), lab, h 12 Jason

Conner W C, switchmn Sou Ry, bds 348½ Depot

Conrey Phoebe Miss, h 20 Crescent

Conway Kate Miss, h Kenilworth Park

Conway Washington J (Bessie), real estate, h 1 Kenilworth Park

**CONYERS JNO J** (Josie D), spl agt Equitable Life Assurance Society, h 26 Cumberland Circle—phone 2263

Conyers Min DuPont Miss, h 26 Cumberland Circle

Coogan N B Mrs, h 23 Crescent

Cook Bertie Miss, emp Ashe Mica Co, h 8 Summit s Biltmore

Cook Chas W (Bonnie), furn wkr Caro W P Co, h 2d av, w Ashe

Cook Claud R (Berta), electromr Grove Park Inn, h w Ashe

\*Cook Della, h 3 Clemmons

Cook Dora, wid Reagan, h Pearson's al

Cook Ella Miss, emp Ashe Mica Co, rms 30 e College

**Blomberg  
Junk and  
Hide Co.**

I buy anything and everything in Junk and Hides—My motto, a living profit, honest weight

78-80 North  
Lexington  
Ave., Phone  
2371

**J. R.  
Rich Co.**

Plumbing  
and Heating  
Contractors

Plumbing  
Supplies

21 Broadway  
Phone 364

R. H. BRYSON

PHONE 143

T. M. BRYSON

**BRYSON REAL ESTATE EXCHANGE**

Real Estate Bought, Sold and Exchanged

Offices: 419-420 Drhumor Building

Florida Lands

Asheville, N. C.



We invite you to visit our new plant, 322-324 Southside Ave. We make Pepsi-Cola just right. Try it.

**H. L. Finkelstein**

**LOAN OFFICE**

Exclusive Agency for the famous Indestructo Trunks, Bags, and Suit Cases

23-25 Blitmore Avenue  
Phone 887

- Cook Eliza Miss, h 248 Southside av  
 Cook Geo (Cora), shoe repr 277 Broadway, h Emma rd  
 Cook Harry R (Cook's Restaurant & Catering Co), bds Modern Home Hotel  
 Cook Horace E (Texas), condr Ashe P & L Co, h w Haywood, w Ashe  
 Cook J Clinton (Althea), emp Tannery, h 2d av, w Ashe  
 Cook J Herman (Cook's Restaurant & Catering Co), 24 Broadway  
 Cook J W, opr Star Theatre, h 27 Courtland av  
 \*Cook Jennie, laund, h 28½ Rear Ralph  
 Cook Jno A (Cora), firemn Sou Ry, h 286 Southside av  
 Cook Lucy Miss, cook, h 20 Atkinson  
 Cook Mattie E, wid A F, h 7 East  
 Cook Margery Miss, student, h Pennsylvania av, w Ashe  
 \*Cook Mica, cook, h 14 McDowell  
 Cook Nora Miss, nurse Mission Hosp, h 17 Charlotte  
 Cook Penelope Miss, emp Ashe Mica Co, h 30 e College  
 Cook Robt L (Annie), emp Ashe Mica Co, h 8 Summit s Biltmore  
 Cook Robt L (Minnie), mech, h 29 Highland  
 Cook Thos (Pearl), lab W H Westall & Co, h 20 Atkinson  
 Cook Thos L (Anna F), emp Tannery, h Pennsylvania av, w Ashe  
 Cook Vena Miss, clk Ashe Mica Co, rms 30 e College  
 Cook W Price (Elsie), carp Caro W P Co, h 286 Southside av  
 Cook's Restaurant & Catering Co (J Herman and Harry R Cook), 24 Broadway  
 Cooke Daisy V Miss, h 27 Chunn  
 Cooke Geo (Isabelle), timber dlr, h 27 Chunn  
 Cooke Isabelle Miss, h 27 Chunn  
 Cooley Jno, confr 7½ n w Pack sq, h-same  
 Coon Edwd, firemn Sou Ry, bds Jerry st  
 \*Coon Gus (Mary), emp Sou Coal Co, h 113 n Lexington av  
 \*Coon Henry (Arline), driver Ashe Ice Co, h 28 Turner  
 Cooper Albin M, slsmn M V Moore & Co, h 48 n French Broad av  
 Cooper Clay D, v-pres Phillips Tire Co, h 48 n French Broad av  
 Cooper Hannah G, wid A D, h 48 n French Broad av  
 Cooper Henry J (Azile), flgmn Sou Ry, bds 106 Bartlett  
 Cooper J M (Goldie R), (Cooper's Clothing Shop), h 35 Monroe pl  
 Cook Jesse, mech Western Caro Auto Co, h w Ashe  
 Cooper Jno M, clk, h 48 n French Broad av  
 Cooper Luther, mech Whitmire Motor Sales Co, h 255 Haywood  
 Cooper McKee, h 48 n French Broad av  
 Cooper Mabel G Miss, asst kindergarten Park av Schl, h 48 n French Broad av  
 Cooper Mai Miss, tchr Asheland av Schl, h 1 Aston pl  
 Cooper Otho W (Alice), track supt Ashe P & L Co, h 31 Jefferson dr  
 \*Cooper Sue Pearl, maid Highland Hosp  
 Cooper Thos J atty at law, 18-19 Temple Ct, rms 20 Harkins Bldg  
 Cooper Wm N, whol lumber, rms 32 Temple Ct  
 Cooper Wm N, clk, h 48 n French Broad av  
 Cooper's Clothing Shop, 7 n w Pack sq, J M Cooper propr  
 Co-operative Trading Association, gro 107 Broadway, E B Shuford mng'r  
 \*Coot Jas, cook Trantham Cafe, h 166 Church  
 Cope Jas C B (Emily), h 185 Pearson dr  
 Copeland Burk (Annie), contr, rms 139 Haywood  
 \*Copeland Delia, cook, h 115 Valley

**FRANK J. NEVERCEL**

**BICYCLES**

Dealer and Repairer Sundries and Supplies Gun and Locksmith  
47 W. College

D. G. NOLAND, President  
 C. W. BROWN, Vice-President  
 E. P. BROWNELL, Jr., Sec'y & Treas.  
 M. C. NOLAND, Gen'l Mgr.  
**NOLAND, BROWN & COMPANY** (Incorporated 1902)  
 SUCCESSORS TO C. W. BROWN AND NOLAND BROS.  
**FUNERAL DIRECTORS AND EMBALMERS—AUTO AMBULANCE SERVICE**  
 14-16 Church Street Phone 65

- \*Copeland Sylvia, cook, h 115 Valley
- \*Copenig Bud (Janie), lab, h 49 Atkinson
- \*Copenig Geo (Mary), chauff, h 20 Blanton
- \*Copenig Jessie, asst Miss Johnnie Cruise, h 36 Sassafras
- \*Copenig Lizzie, cook, h 13½ Brooklyn al
- \*Copenig Mary, laund, h 36 Sassafras
- \*Copenig Mattie, cook, h (r) 350 w Haywood
- \*Copenig Walter (Fronie), lab, h (r) 350 w Haywood
- \*Copenig Wm (Lucile), barber Amer Barber Shop, h 254 College
- \*Copenig Winnie, maid, h 36 Sassafras

☛ COPENING see also CORPENING

Corbett Harland C (Luna), appr Sou Ry, h 98 Jefferson dr  
Corbin Annie Miss, clk F W Woolworth Co, h Brevard rd, w Ashe  
(R D 3)

Corbin Jno T (Allie), stone ctr, h Brevard rd, w Ashe  
Corbin Mabel Miss, clk F W Woolworth Co, h Brevard rd, w Ashe  
(R D 3)

Carcaran Annie May Miss, musician, h 62 Broadway  
Carcaran Mary J Mrs, propr The "Lisbon" h 62 Broadway  
Carcaran Patk J (Mary J), stone ctr, h 62 Broadway  
Cordell Arthur W (Sue), painter, h Chunn's Cove  
Cordell Clem, stone mason Grove Park Inn  
Cordell Floyd (Rose), emp Caro W P Co, h 391 Broadway  
Cordell H P Miss, emp Ashe Mica Co  
Cordell Jas C (Martha), stone mason, h Haw Creek  
Cordell Saml (Elizabeth), grader Caro W P Co, h 605 Montford av  
Cordell Troy R (Catherine V), driver Caro W P Co, h 605 Montford av

Cork Virginia C Miss, nurse Highland Hosp  
Corn Callie Miss, student, h Arlington, w Ashe  
Corn Geo W (Anna), emp Coca-Cola Co, h Arlington, w Ashe  
Corn Jas (Fannie), firemn Sou Ry, h 48 Buxton  
Corn Katie Miss, student, h Arlington, w Ashe  
Corn Lillie Miss, h 75 Starnes av  
Corns Nelle Miss, opr Ashe T & T Co, h 48 Buxton  
Corn Noah P (Lilly), carp, h 75 Starnes av  
Corn Vera Miss, cashr Langren Hotel, h 75 Starnes av  
Cornatzer Cicero W (Mary), switchmn Sou Ry, h 33 Beech Hill  
Cornell Erner Miss, h Waynesville av, w Ashe  
Cornell Harriet A, wid Thos, gro Waynesville av, w Ashe, h same  
Cornell Mary M, wid W S, h Woolsey (R D 1)  
\*Cornell Sandy, lab, rms Greer's Row, 3 n Lexington av  
Corpening Ada Mrs, boarding 264 s French Broad av, h same  
Corpening Ada Miss, h 264 s French Broad av  
Corpening Bessie R, wid Z T, h 192 Chestnut  
Corpening Ella J Miss, h 264 s French Broad av  
Corpening Florence A Miss, propr Ashlyn Cafe and Florence Hotel,  
h Florence Hotel  
Corpening Gussie Miss, student, h 264 s French Broad av  
Corpening Hall F (Amy), chauff, rms 36 s French Broad  
Corpening J Augustus, clk E S Galyean, bds Florence Hotel  
Corpening Julius S (Ada), carp, h 264 s French Broad av  
\*Corpening Luther (Hattie), draymn, h 18 Weaver  
Corpening Mitchell E Miss, cashr W U Tel Co, h 264 s French  
Broad av

☛ CORPENING see also COPENING

P Portraits,  
H Commercial  
O "Land of the  
T Sky" Views  
O Local View  
G Post Cards  
R  
A Pelton  
P  
H Studios  
Y :-

Next to  
Princess  
Theatre

Visitors  
Welcome

Charles H.  
Hones

54 Patton Ave.  
Opp. Post Office  
Asheville, N.C.

Our Ce-Rite  
Toric Lenses  
are the best  
Correctly  
Fitted and  
Properly  
Ground, will  
Help You  
See Better  
See Hones  
and see  
Better  
We Want  
to Keep  
Your Eyes  
Right

## Moale & Meriwether

Real Estate and Insurance

27 Patton Ave. (26-27) Phone 381

General Agents United States Fidelity & Guaranty Co.

**BIGGEST  
BUSIEST  
BEST**

# Asheville Laundry

Phone 2000

J. A. NICHOLS, Mngr.

12 Penland

178

ASHEVILLE [1918] DIRECTORY

- \*Correll Garland, brkmn Sou Ry, h 9 Louie  
\*Correll Susan, laund, h 20 Brooklyn al  
Correy C W, rms Y M C A  
Cortino Theresa Miss, clk Bon Marche, h 107 Haywood  
Corwin Evelyn R Miss, nurse Highland Hosp  
Cosby Benj H (Laura), watchmkr 14 Biltmore av, h 36 Watauga  
Cosby Helen E Miss, clk London Shop, h 36 Watauga  
Cosby Jno C, foremn Ashe Cot Mills, h 36 Watauga  
Cosgrove Thos A (Mary), pres Asheville College Preparatory School  
for Girls, h 268 Chestnut  
Costello Michael J (Nora H), phys, 74 College, h same  
Costello Thos, foremn Caro W P Co, rms Candy Kitchen Bldg  
\*Coster Henry, presser Ashe French D Clean Co, h w Ashe  
**COSTILL VERNON M** (Martha), (The Dixie Home Builders), h 52  
Woolsey av, Woolsey (R D 1)  
\*Coston Bertha, cook 2 Edwin pl, h 17 Knob  
\*Coston Columbus (Bertha), porter Owl Pharmacy, h 17 Knob  
Coston J Allard (Belle), slsmn Sawyer Motor Co, h 26 Monroe pl  
Coston Jesse P (Constance), pres Ashe Harness Co, h 90 Church  
Coston Oscar M (Sue M), slsmn Sawyer Motor Co, h Woolsey  
Cotthran Melvin B (Sarah), h 2d av, w Ashe  
Cotterill Edith Miss, clk H T Rogers, h Louisiana av, w Ashe  
Cotterill Wm (Eva), supt, h Louisiana av, w Ashe  
**COTTON CLYDE E** (Helen), physician and surgeon, 18 Medical  
Bldg, office hours 11 a m to 1 p m and 3 to 5 p m—phone 54, h  
Sherwood rd Forest Hill—phone 1300  
Cotton Pearl V Miss, nurse Highland Hosp, h same  
Couch Geo W (Annie), emp Ashe Cot Mills, h 13 Atkinson  
\*Couch Jesse, emp Grove Park Inn  
Couch Luther, brkmn, bds 109 Ralph  
Couch W Carl, weighmaster Sou Ry, bds 102 Ralph  
Couch Winnie Miss, h 13 Atkinson  
Councill Margaret D, wid R H T, h 135 Merrimon av  
Council Chamber (city), 203 City Hall  
Council W L, switchmn Sou Ry  
Counts Jas, tailor C T Howell, h 16½ Eagle  
\*Counts Thos (Mary), waiter Sou Ry Pass Sta, h 22 Davidson  
**COUNTY COURT HOUSE**, 57-71 e College  
**COUNTY GOVERNMENT** offices Court House; auditor E M Lyda;  
Board of County Commissioners W E Johnson chairman; Board  
of Education J D Murphy chairman; Coroner E R Morris;  
Register of Deeds J J Mackey; Road Engineer T M Howerton  
(27-28 Law Bldg); sheriff E M Mitchell; Solicitor (15th Jud  
Dist) J E Swain; Superior Court Clerk Jno H Cathey; Superior  
Court Clerk Hon Frank Carter; Superior Court Stenographer  
Mrs C S Williams; Superintendent of Schools W H Hipps;  
Surveyor Otto L Israel; Tax Collector C P Gaston; Treasurer  
J Ed Brookshire  
County Home of the Aged and Infirm, Leicester rd 7 miles from  
city, B F Merrill supt  
County Jail, Marjorie (r) Court House  
Court House Pharmacy, 57 e College, C F Weed mngr  
Courtland Terrace boarding, 37 Courtland av, Theo Long prop  
Courtney Alfred P (Lula), wood wkr Caro W P Co, h 38 Turner  
Courviel Henry (Madaline), gardener St Genevieve's College, h  
Fernhurst cottage

**D. S. Schandler, The Social Smoke Shop**

**PERFECT CIGARS TO SMOKE, Newspapers,  
Smokers' Supplies**

Wholesale distributor for all leading magazines,  
zines. Headquarters for paper napkins.

Phones 541-9117

6 Biltmore Ave.

R. P. Hughes  
C. S. Alley

**Hughes  
Transfer  
Co.**

Autos for  
Hire,  
Trunks and  
Baggage  
moved and  
delivered to  
all parts of  
the city. Auto  
moving vans.  
Open day and  
night. Glen  
Rock Bldg.,  
Opp. Depot  
Phones—

1405  
1415  
515

**EDWIN MCKAY ELECTRIC COMPANY**  
CONTRACTORS AND ENGINEERS

Electric Lighting Plants, Supplies, Fixtures, Telephones, Refrigerating Plants, Elevators  
35 Biltmore Ave. Phone 2516 Asheville N. C.

## PUBLIC ACCOUNTANTS

Audits, Appraisals, Investigations—Efficiency Systems Installed—Any Business, Any-where—References, All Asheville Banks

217 Drhumor Building  
Phone 1376

# DEVENISH & WILSON

ASHEVILLE [1918] DIRECTORY

179

Cousins Cora Miss, opr Ashe T & T Co, bds 42 Asheland av  
Cover P Witt (Mae), trav slsmn, h 24 Cumberland av  
Covington Zeb R, agt Met Life Ins Co, rms 1 Howard  
\*Cowan Creola B, tchr Hill St Schl, h 7 Jason  
Cowan Claude (Edith), mech Sawyer Motor Co, h 9 Short Buxton  
Cowan David, emp J H Leonardi, h Biltmore av  
Cowan Elizabeth Miss, student, h 258 Haywood  
\*Cowan Ernest O Rev (Creola B), h 7 Jason  
Cowan Jas G, h 258 Haywood  
\*Cowan Jas H (Nannie), lab Hayes-McCormack Co, h 22 Ralph  
Cowan Jas K (Florence), sec-treas Ashe Paving Co, h 258 Haywood  
Cowan Jas W (Josephine), contr Westwood pl, w Ashe, h same  
Cowan Jno C, county commr, res Ashe (R D 3)  
\*Cowan Jno D Rev (Lelia), pastor St James A M E Church, h 42 Hildebrand  
\*Cowan Lela, laund, h 22 Ralph  
\*Cowan Leo, emp The Manor, h 22 Ralph  
Cowan Lucy Miss, emp Ashe Mica Co, Biltmore  
Cowan Margaret Miss, h 258 Haywood  
Cowan Oscar, student, h Galax av, w Ashe  
Cowan Robt E (Sophie), carp, h Arlington, w Ashe  
Cowan Sallie Miss, hsekpr, 29 Victoria pl, h same  
\*Cowan Thos, waiter, h Herman av  
Cowan Thos H (Grace), clk McConnell Bros, h Galax av, w Ashe

## Kellam Hospital, Inc.

RICHMOND, VA.

CURES CANCERS, TUMORS, CHRONIC SORES

X-RAY BURNS

WRITE FOR LITERATURE

\*Cowan Wm, firemn Swannanoa Ldy, h s Grove st  
Coward Geo B (Nannie), brkmm Sou Ry, bds 308 Depot  
Cowley Winifred, wid Alex, h 249 Cumberland av  
Cox Alice E Mrs, nurse Strawberry Hill Sanatorium  
Cox Leona V Miss, h 14 Arlington  
Cox Myrtle H (Jessie), phar Carmichael's Pharmacy, h 140 Biltmore av  
Cox Norma Miss, h 14 Arlington  
Cox Rosa J Miss, h 14 Arlington  
Cox Roy A (Mattie), clk, h 32 Merrimon av  
Coxe Frank (Estate of), 10 Battery Park pl, John Acee agt  
COXE TENCH C (Trustee Estate of Frank Coxe), and pres Battery Park Bank, h "Klondyke" Montford av—phone 316  
Coyle Catherine Miss, nurse Highland Hosp  
Coyne Bridget, wid Thos, h 383 Merrimon av  
Coyne Danl E, h 383 Merrimon av  
Coyne Mary E Miss, h 383 Merrimon av  
Coynor Minnie Miss, matron Ashe Academy and Allen Industrial Home, h 241 College  
Craddock Jos E, h 450 Montford av  
Craddock Thos E Dr (Ola W), h Bingham Heights  
Craft Jennie Miss, h 54 Victoria av  
Craft Louise Miss, h 54 Victoria av  
Craft Wilhelm F (Dora), plmbr, h 54 Victoria av

**Falk's Music House**  
High Grade Pianos, Player Pianos, Edison Diamond Disc Talking Machines, Victrolas and Graphonolas  
76 Patton Ave.  
Phone 206

## R. E. Bowles

Paints, Oils,  
Colors, Var-  
nishes, Shingle  
Stains,  
Brushes, Etc.

Muresco for  
Walls and Ceil-  
ing Decora-  
tions

Estimates  
made on  
Painting and  
Decorations

Phone 407  
28 Broadway

## THE DIXIE HOME BUILDERS

V. M. COSTILL

BUNGALOWS A SPECIALTY

A Good Home in 30 Days at a Reasonable Price—Latest Revised Building Systems  
Office Room, 43 American National Bank Building Phone 2926

# Weaverville Line

Nine Miles By Trolley From Pack  
Square to Weaverville

ASHEVILLE AND EAST TENNESSEE RAILROAD COMPANY

35 Broadway

Asheville, N. C.

180

ASHEVILLE [1918] DIRECTORY

**Chas. M.  
Britt  
Co.**

**Merchandise  
Brokers**

"Carnation  
Milk,"  
"Gold Medal"  
and "Dolly  
Varden"  
Flour are  
the best  
410 Drhumor  
Bldg.  
Phone 1471  
Asheville, N. C.

- Craig Arthur, U S N, h Grove Park  
 Craig Capitola Miss, stngr Rogers Gro Co, bds Y W C A  
 \*Craig Carolina, laund, h 12 Woodfin  
 Craig Carlyle, U S N, h Grove Park  
 \*Craig Charity, cook, h 100 n Lexington av  
 Craig, Erwin & Craig (Locke and Geo W Craig, Marcus Erwin),  
 attys at law 403-404 Oates Bldg  
 Craig Felix G (Ella), carp, h Oak w Ashe  
 \*Craig Frank (Annie), driver Ashe Ice Co, h 8 Woodfin  
 Craig Geo W (Craig, Erwin & Craig), h Grove Park  
 Craig Locke (Annie), (Craig, Erwin & Craig), h Grove Park)  
 Craig Locke Jr, h Grove Park  
 \*Craig Pearl, cook 21 Edwin pl, h 12 Woodfin  
 Craig Wm C (Bertha), contr, h Tremont, w Ashe  
 Craig Wm J (Dorothy), steward Winyah Sanatorium, h same  
 Crane Jno (Ellen), h 443 Broadway  
 \*Cranshaw Leonard (Ethel), lab, h 104 s Grove  
**CRAVEN CHAS H DRUG STORE**, w Haywood cor Brevard rd, w  
 Ashe—phone 3091, Chas H Craven mngr  
**CRAVEN CHAS H** (Catherine N), mngr Chas H Craven Drug  
 Store, w Haywood cor Brevard rd, w Ashe, h same—phone 3091  
 Crawford Brownie, driver Hughes Tfr Co, bds 406½ Southside av  
 Crawford Guy (Carrie Lee), dispr Sou Ry, h 51 Furman av  
 Crawford Jas M, phys 211 Drhumor Bldg, res Weaverville N C  
 \*Crawford Jno (Elvira), lab, h 34 Jason  
 \*Crawford Jno (Rebecca), waiter Swannanoa-Berkeley Hotel, h  
 173 Flint  
 \*Crawford Mamie, emp Sanitary Ldy, h 19 Short Bailey  
 \*Crawford Matilda, laund, h 94 Southside av  
 Crawford R Edwd, condr Sou Ry, bds 132½ Biltmore av  
 \*Crawford Rebecca, cook 16 Cullowhee, h 173 Flint  
 \*Crawford Saml (Sallie), lab, h 18 Ralph  
 \*Crawford W Leroy (Della), waiter Battery Park Hotel, h 117  
 Cherry  
 Crawley Annie Miss, emp Ashe Mica Co, h 130 Broadway (2d fl)  
 Crawley Eugene, msngr Boston Shoe Store, h 130 Broadway (2d fl)  
 Crawley Lola B, wid J W, h 130 Broadway (2d fl)  
 Creasman Adeline Miss, emp Ashe Cot Mills, h 4 Factory Hill  
 Creasman Alfred J, h 34 Flint  
 Creamsan Annie Miss, dressmkr, h w Haywood, w Ashe  
 Creasman Bertha, wid Burton, rms 83 Starnes av  
 Creasman Chas A (Ethel), spl del carrier P O, h 27 Henrietta  
 Creasman E Miss, hsekpr The Manor, h same  
 Creasman Edna Miss, h Biltmore rd, s Biltmore  
 Creasman Eliza, wid L A, h Biltmore rd, s Biltmore  
 Creasman Elva Miss, student, h w Haywood, w Ashe  
 Creasman F Owen (Mary), emp Caro W P Co, h State, w Ashe  
 Creasman Frank, emp Biltmore Industries, h Biltmore  
 Creasman Geo W (Bessie), bkpr M H Kelly, h 3 Cameron  
 Creasman Hattie Mrs, emp Ashe Cot Mill, h 4 Factory Hill  
 Creasman Henry (Ethel), mech Sawyer Motor Co, h 6 Victoria av  
 Creasman J Hardy (Maud), liveryman 58-60 Biltmore av, h same  
 Creasman Jas N, gardener P B Orr w Haywood, w Ashe, h same  
 Creasman Laura Miss, h w Haywood, w Ashe  
 Creasman Lawrence (Omega), plmbr, h Kenilworth Park  
 Creasman Lawrence N (Gladys), firemn Sou Ry, h 22 Louise

**WALTER TOMS WRAY**  
**Wray's Vegetable and Fruit Farm**  
 Fresh Vegetables Every Day in the Year  
 Cor. Burnsville and Beavertown Roads Phone 6605  
 ASHEVILLE, N. C.

Phones: Men's Department - - 271  
Ladies' Department - - 270

# Anthony

—35 Patton Avenue



# PARAMOUNT DRUG COMPANY

J. L. CLAVERIE, Manager

We Sell Everything found in a Good Drug Store

43 Patton Ave.

Phones 556 and 557

## ASHEVILLE [1918] DIRECTORY

181

Creasman Lewis W (Eliza), brklyr, h w Haywood, w Ashe  
Creasman Listus (Lura), driver Anandale dairy, h 149½ Biltmore av  
Creasman Louis W (Eliza), brklyr Boyles & Henry, h w Ashe  
Creasman Mark A (Winifred), mech Stand Cycle Supply Co, h 4 Brook Biltmore  
Creasman Mayme Miss, cashr Bon Marche, h 34 Flint  
Creasman Manly A (Louise), contr and justice of the peace, Oates Bldg (basement), h 34 Flint  
Creasman May Miss, h Biltmore rd, s Biltmore  
Creasman Orin V, clk J H Creasman, h 60 Biltmore av  
Creasman Oscar, emp Biltmore Industries, h Biltmore  
Creasman R A, clk Sou Ry, h w Wsh  
Creasman Robt A (Lillian), emp Natl Casket Co, h Buffalo, w Ashe  
Creasman Robt S Rev (Mamie), pastor Haw Creek Bapt Ch, h Haw Creek  
Creasman Roy, emp Stand Cycle Sup Co, h Biltmore rd, s Biltmore  
Creasman Sue Miss, h Biltmore rd, s Biltmore  
Creasman Thos, driver Central Gro Co, h Dorchester av, w Ashe  
Creasman Thos B (M Jane), lab P O, h Chunn's Cove R D 2  
Creasman Thos F (Mantie), lab, h Biltmore rd, s Biltmore  
Creasman Wm, lab, h Chunn's Cove  
Creasman Zebulon V (Mollie), contr, h Biltmore rd, s Biltmore  
CREDIT REPORTING CO, mercantile agency, 36 Amer Natl Bk Bldg, D E Pope mgr  
Creech Dewey, hlpr Grove Park Inn, h same  
Creech Dorman, barber Central Barber Shop  
Creech Robt, cook Grove Park Inn, h same  
Creighton Hugh D, foremn Inland Press, bds 112 Haywood  
Crenshaw Eula Miss, stngr Wach B & T Co ins dept, h 48 Spruce  
Crenshaw J Oscar (Emma), carp J C McPherson, h Chunn's Cove  
\*Crenshaw Leonard, lab Swannanoa Hill, h Biltmore av  
Creps Adolphus H (Anna May), phys, h n 99 Holland  
Crisp N Levi (Ida Lee), gro 267 Patton av, h same  
\*Crompt Geo, barber, rms 165 Clingman av  
Crompton Bettie, wid Francis M, dressmkr, 17 Park av, h same  
Crompton Chas E (May), boiler mkr Sou Ry, h 15 Green  
Crompton Lloyd, driver Felmet Bros, h 17 Park av  
Crompton W Arthur (May), supply mn Sou Ry, h 92 Jefferson dr  
Crompton Wm P (Della), linemn Ashe T & T Co, h 21 Green  
Crook Ada G Mrs, clk M L Maney, h w Haywood, w Ashe  
Crook Deck, washer Swannanoa Ldy, h 20 Margery  
Crook Edwd (Louisa), hse detective Grove Park Inn, h Chunn's Cove  
Crook Henry T (Bertha), mchst Sou Ry, h 94 Jefferson dr  
Crook Jas L Rev (M E South), h Allen, w Ashe  
Crook Jno E (Dovie), barber and hat clnr w Haywood, w Ashe, h State same  
Crook Jno H (Sarah E), comdt Salvation Army, h 28 s Ann  
Crook Lou C, wid W M, h 10 Biltmore rd, s Biltmore  
Crook Lyda (Lola), flgm Sou Ry, h Pennsylvania av, w Ashe  
Crook Mabel Miss, h 94 Jefferson dr  
Crook Nettie Miss, bkpr Swannanoa Ldy, h 10 Biltmore rd, s Biltmore  
Crook Ober Miss, stngr Brown Book Co, h w Ashe  
Crook Opal R Miss, bkpr Brown Book Co, h w Ashe

**Asheville Power and Light Company**  
LIGHT ——— AND ——— POWER  
Phones: Meter and Sales Dept. 879, Gen. Office 69

# Meats

# Kiibler & Whitehead

CITY MARKET

PHONES 832 and 833

# Life Insurance Company of Virginia

Organized 1871

Richmond, Virginia

Total Payments to Policyholders since organization

is paying its Policyholders OVER \$1,300,000.00 annually

All Claims paid IMMEDIATELY upon receipt of satisfactory Proofs of Death.

OVER \$18,000,000.00

W. B. HOWARD, Superintendent, 3-4-5 Maxwellton Building, Asheville, N. C.

182

ASHEVILLE [1918] DIRECTORY

## Y.W.C.A.

Church St.

## Lunch Room

Delicious

Home

Cooking

Immediate

Service

Open 12-3

Splendid Advantages Offered in Gymnasium

A Friendly Hour on Sunday Afternoons in the Rest Room

Employers!

We have a List of Girls for all positions

- Crook Rebecca, wid J A, h Craven, w Ashe  
 Crook Richd L (Ada G), pressing, w Ashe, h w Haywood rd, w Ashe  
 Crook Robt L, driver Swannanoa Ldy, h 10 Biltmore rd, s Biltmore  
 Crook T Hardy (Lila), emp Anandale Dairy, rms 12 Jefferson dr  
 Crook Troy (Ruby), driver Caro Creamery Co, h Hanover, w Ashe  
 CROOK Wm J, driver Slayden, Fakes & Co, h 23 Clingman av  
 CROOM WM P (Mary), sec-treas Franklin Drug Store, h 29 Victoria Place—phone 3290  
 \*Crosby Robt T, porter Carmichael's Pharmacy, h 35½ Hill  
 Cross Ella, wid Alonzo M, h 14 Vernell av  
 Cross Lora F Miss, stngr Sou Ry, h 14 Vernell av  
 Cross Lucy C Miss, file clk Sou Ry, h 14 Vernell av  
 Cross Wm L (Melda), chauff, h 375 Biltmore av  
 Crouch Fred, clk Paramount Drug Co, h 64 n French Broad av  
 Crouch Jennie M Mrs, clk, h 10 Gudger  
 Crouch Seba M (Jennie M), atty at law, and clk Bankers Trust & Title Ins Co, h 45 Hiwassee  
 Crowder Carrie, emp Ashe Mica Co  
 CROWDER EFFIE J MISS, solr Commercial Service Co, res Danville Va  
 \*Crowe Clarence (Rita), lab, h 370 Magnolia  
 \*Crowell Florida, cook, h 44 Short Bailey  
 \*Crowell Frank, lab, h 44 Short Bailey  
 Crowell Henry K, mngr Crowell & Co, rms The Adelaide

RES. PHONE 603 PRIVATE AMBULANCE PHONE 62

**Robt. J. Lewis**  **Funeral Director and Embalmer**

LADY ASSISTANT WHEN DESIRED

RED CROSS UNDERTAKING PARLOR 49 COLLEGE ST.

- Crowell Jno W, brklyr, h 40 Woodrow av  
 Crowell Jos A (Sallie E), brklyr, h 40 Woodrow av  
 \*Crowell Raymond, lab, h 44 Short Bailey  
 \*Crowell Scofield, porter C T Howell, h 40 Davidson  
 Crowell & Co, garage 12 e College, H K Crowell mngr  
 Cruise Johnnie Miss, hair gds, 25 Haywood, bds 107 same  
 \*Crump Archie (Louise), butler 312 Montford av, h same

Don't fail to mention the Directory when writing advertisers---it may help us both

- \*Crump Benj (Charity), chauff, h 14 Gaither  
 \*Crump Berkley C (Annie), waiter Grove Park Inn, h 73 Mountain  
 \*Crump Geo E, barber Every Man's Barber Shop, 16 Eagle  
 \*Crump Richd, lab, h 116 Eagle  
 Crumpton Lloyd, chauff Felmet Bros, h 19 Park av  
 Crunden Mary Miss, h Edgemont Park, Sunset Terrace  
 Crunden Walter (Alice), Capt U S A, h Edgemont Park, Sunset Terrace

# Mountain City Laundry

PHONES 426 AND 427

# BANKERS TRUST & TITLE INSURANCE CO.

CAPITAL, \$80,000.00

Titles to Real Estate Examined and Insured—Mortgage Loans—Investments, Etc.—  
Notary Public

Phone 1351

Law Building, near Court House

ASHEVILLE [1918] DIRECTORY

183

**CRYSTAL CAFE SYSTEM (Inc)**, 32 Patton av—phone 307, 56 Patton av—phone 562 and 16 n Pack sq—phone 423, Dr P R Moale pres, J W Haynes v-pres, M M Sullivan sec-treas

Dr. P. R. Moale, Pres. J. W. Haynes, V.-Pres.  
M. M. Sullivan, Sec.-Treas.

## CRYSTAL CAFE SYSTEM (Inc.)

32 and 56 Patton Ave., and 16 N. Pack Square

Cuthbert Margaret Miss, cashr Palais Royal, h 147 Woodfin  
Culbreth E Wofford, brkmn Sou Ry, bds 430 Depot  
Culp Dewey Miss, emp Mission Hosp, h 17 Charlotte  
Culpepper Otho W, clk Carmichael's Pharmacy, h 140 Biltmore av  
Culvern Frank M, bkpr J M Hearn & Co, h Grace  
Culvern Geo W (Elsie M), h Grace (R D 1)  
Cummings Bertha, wid Fred, rms 68 Flint  
Cummings Jessie Miss, cashr Drs Smathers & Beam, h 26 s McDowell  
Cummings Wilfred, mchst Turnbull Cone Mach Co, h 26 s McDowell  
\*Cunningham Adolphus, lab, h 63 Catholic av

## BUILDERS LUMBER CO.

BUILDING MATERIAL AND COAL

Office Commerce Bldg (3d fl)—Phone 2236

Yards Grace—Phone 66

\*Cunningham Augusta (Lottie), lab, h 63 Catholic av  
\*Cunningham Butler (Harriet), lab, h 63 Catholic av  
Cunningham Clarence, emp Caro W P Co, h w Ashe  
\*Cunningham Florence, dom, h 36 Velvet  
Cunningham Jas R, tailor, h Waynesville av, w Ashe  
Cunningham Jason F (Kittie), carrier P O, h 21 Louise  
Cunningham Nannie Miss, h Waynesville av, w Ashe  
\*Cunningham Nep, barber Lee Conley, h 20 Cumberland av  
Cunningham Willis J (Florence), music supervisor city schools, h Sherwood rd  
\*Cureton Addie, cook, h 171 Eagle  
CURRENCE ROBT E (Clyde S), pres Southern State Bank and notary, 423 Depot, h 8 Vernell av—phone 820  
\*Curry Hawood (Mamie), emp 35 Panola, h (r) same  
Curry Jiles S (Katie), lino opr The Ashe Citizen, h 114 Asheland av  
Curry Jno P, clk Smith's Drug Store, rms Y M C A  
Curry Saml J (Mary A), h 37 Summit s Biltmore  
Curry Walter (Caroline M), (Biltmore Market), h 37 Summit, s Biltmore  
\*Curry Watt, lab, rms 32 Davidson  
Curtis Benj F (Cora), carp, h Fairview rd  
Curtis Chatta Miss, stngr Ashe Seed Co, h 115 Haywood  
Curtis Geo W (Arie), plstr, h Chunn's Cove  
Curtis Mamie, wid Eugene, furn rooms, 69 Flint, h same

**Asheville Cycle & Electric Co.**  
Electrical Contractors, Supplies and Fixtures  
28 W. College St.  
Phone 2811

**FRANKLIN DRUG STORE, Inc.**  
O. E. FRANKLIN, Mgr.  
26 YEARS IN DRUGS  
Day Phone 3151  
Night Phone 3180  
If you get it at "The Franklin" it is always right

## Carolina Machinery Co.

Founders, Machinists and Jobbers of Mill and Tannery Supplies. We make all kinds of Castings, in Iron, Brass or Aluminum.

We Also Furnish Skilled Mechanics for Boiler Repairs

PHONE 590

# Asheville Dray, Fuel and Construction Company

HEAVY HAULING OF ALL KINDS

41 Broadway

Moving Furniture a Specialty—Storage

Phone 223

**N. A. Harrison Jewelry & Optical Co.**

N. A. HARRISON, PROP.

Fine Jewelry and General Repairing

Phone 2747

21 Biltmore Ave.

184

ASHEVILLE [1918] DIRECTORY

CURTIS T E, pres-mngr J R Rich Co, bds Sou Hotel  
Curtis Wm D (Emma), driver Coca-Cola B Co, h 168 s Grove  
Curtis Willie Miss stngr Sale & Pennell, h 111 Biltmore rd, s Biltmore  
Curtis Zeb F (Kathryn S), (Curtis & Varnon), h 212 Chestnut  
Curtis & Varnon, (Zeb F Curtis, Thos W Varnon), attys-at-law, 306-307 Oates Bldg  
Cushman Harriet Miss, bds 7 Iola pl  
Cut Price Clothing Store, 44 Biltmore av, H H Hines propr  
\*Cuthbertson Irene, cook, h 1 Short Valley  
Cuthbertson Thos C (Lettie), carp, h 342 s French Broad av  
Cuthbertson Thos W (Essie), condr Sou Ry, h 342 s French Broad av  
Cuttz Jos P (Hattie), contr 27 s French Broad av, h same

## D

Daffodill Cottage, Albemarle Park  
Dahlia Cottage, Albemarle Park  
\*Daily Mary, dom, h 48 Madison av  
Dale Ernest L Dr (Elizabeth), with Drs Sinclair, Evans & Barker, h 41 Hollywood  
Dale Evelyn Miss, stngr Hans Rees Sons, h Church  
Dale H M, tchr manual training High Schl, h 319 Merrimon av  
Dale Jas J (Queenie E), h 36 Haywood  
\*Dale Jones (Willie), firemn Sou Ry, h 17 Oakdale av  
Dale Martha, wid Hymas, h 284 College  
Dale Queenie E Mrs, hairdressing, manicuring, etc, 36 Haywood, h same  
Dallas Rhea F Miss prin Asheville Col Preparatory Schl for Girls, h Sand Hill rd, w Ashev  
Dallson Harvey, bds Buffalo, w Ashe  
Dalrymple Chas M (Alma), carp, bds 48 w Market  
Dalton Andrew H, h Logan, w Ashe  
Dalton Arrie E Miss, clk J N Bradley, h 69 Atkinson  
Dalton Edith Miss, student, h 488 w Haywood  
Dalton Fredk, carp, bds 59 Penland  
Dalton General R (Cora), loom fixr, h w Ashe  
Dalton Geo L (Mary), carp, h Grace  
Dalton Geo N, emp Caro W P Co, h Beaver Dam  
Dalton Hubert, emp Caro W P Co, h Grace  
Dalton Ira Miss, clk J N Bradley, h 69 Atkinson  
Dalton J Baxter (Vista), (Nash & Dalton), h 329 Biltmore av  
Dalton J R, chauffeur, McConnell Bros, h Emma  
Dalton Jas T (Delia), h 329 Biltmore av  
Dalton Lucile Miss, nurse Meriwether Hosp, h 25 Asheland av  
Dalton Martha A, wid C P, h 23 Logan  
Dalton Mary Miss, emp Swannanoa Ldry, h Tiernan  
Dalton May Miss, emp Ashev Mica Co  
Dalton Oscar, brklyr, h 82 East  
Dalton Pierce (Edith), mill hd, h w Ashe  
Dalton Saml J (Mary), painter Nash & Dalton, h 40 Vance  
Dalton Sarah Miss, emp Ashev Mica Co  
Dalton Sarah, wid Thos S, h 69 Penland  
\*Dalton Wm (Lucy A), gro South Asheville, h same  
\*Dalton Wm, bellman Battery Park Hotel

**The Moore Plumbing Co.**

Sanitary Plumbing

Steam and Hot Water Heating, General Tin and Metal Work, Hot Air Furnaces

Phone 1025

17 E. College

# THE BATTERY PARK BANK

ASHEVILLE, N. C.

CITY, COUNTY AND STATE DEPOSITORY

CAPITAL, \$100,000.00

SURPLUS AND PROFITS, \$225,000.00

GENERAL OFFICES:  
Tenth & Main Sts.  
Richmond, Va.  
See Between Pages  
350 & 351

# Montague Mfg. Co.

## Rough and Dressed Lumber

Sash, Blinds, Doors,  
Frames, Columns,  
Bank, Store and Of-  
fice Fixtures

Damtoft W J, U S A, bds 5 Aston Place  
Dandridge Wm A (Mary), trav slsmn, h 180 Merrimon av  
Daniel Calvin J (Florence), car clnr Sou Ry, h 24 Nelson  
Daniel Hattie Mrs, bds 103 Montford av  
Daniel Henderson E (Eva), emp Caro W P Co, bds 24 w College  
Daniel M L Mrs, clk Zindel's Bakery, h 20 Oak  
Daniels —, clk Palais Royal, h w Ashev  
Daniels Lonnie C (Mabel), gro 258 Patton av, h 260½ same  
Daniels W H, rms Y M C A  
Janser Harriet H Mrs, chiroprodist 2 n Pack sq (2d fl), rms same  
Darby Chas P, U S A, h 55 Carter  
Darby Damon A, U S A, h 55 Carter  
Darby Jas A (Fannie), clk Wm Kroger, h 55 Carter  
\*Darden Bertha, tchr, h 1 Hazzard  
\*Darden Jacob B (Nettie), cook Margo Terrace, h 48 Short  
\*Darrough Hughes, butler, 53 Merrimon av  
Darrough Truman K (Leona), propr Fashion Tailoring Co, h 332  
College extd  
Darty Wm, chauff Ashev Transfer & Storage Co, h Hiawassee  
Daugherty Jno E, bkkpr Richbourg Motor Co, rms Law Bldg  
Daugley Dekrin E (Lottie), barber 336 w Haywood, h 334½ same  
\*Davenport Arden, emp Blue Ridge Gro Co, h s French Broad av  
Davenport Birdie L Miss, clk Palais Royal, rms 58 Vance  
Davenport Blanche Miss, student, h 334 Hillside  
Davenport Clifford, student, h 334 Hillside  
Davenport Estella W, wid Warner, h 63 Central av  
Davenport Leonidas D (Josie), carp, h Westwood pl, w Ashev  
Davenport Otis M (Zoe), city detective, h 334 Hillside  
Davenport Polly Miss, stengr Piedmont Elect Co, h 58 Vance  
Davenport Roy M (Grace), clk Cit Lmbr Co, h 20 Patton av  
\*Davenport Wm (Julia), lab, h (r) 60 Valley  
Davenport Wm B, propr Ashev Dental Laboratory, h 24 Spruce  
Daves Alfred D (Minnie S), mngr H J Olive, h Virginia av, W  
Ashev  
Daves Charlotte Miss, h Virginia av, W Ashev  
Daves Clara Miss, folder Hackney & Moale Co, h Virginia av, W  
Ashev  
Daves Edwd E (Helen), clk E C Jarrett, h 304 College  
Davey Maude Miss, stengr Anson G Betts & Co, h 93 Cherry  
Davey Wm T (Mary), shoemkr, 30 w College, h 93 Cherry  
DAVEY see also DAVIE  
David Jos D Dr (Carmela), phys, h 42 Hollywood  
Davidson A Theodore (Lila), gro Fairview rd, h same, Biltmore  
\*Davidson Albert (Myrtle), lab, h Haw Creek  
Davidson C L, figmn Sou Ry, rms Florence Hotel  
\*Davidson Clara, laund, h 26 Weaver  
Davidson Elizabeth, wid J M, h Fairview rd, Biltmore  
Davidson Geo clk A T Davidson, h Fairview rd Biltmore  
\*Davidson Geo (Ada), emp Millard-Patton-Stikeleather Co, h 26  
Weaver  
\*Davidson Isaac (Martha), farmer, h Haw Creek  
\*Davidson Isaac Jr (Barbara), lab, h Haw Creek  
Davidson Jack, flagmn Sou Ry, rms 38 Victoria Pl  
Davidson Jno A (Matilda), foremn Hans Rees Sons, h 84 s French  
Broad av  
\*Davidson Lawrence (Althea), driver, h s Asheville

**I**NSURE YOUR SALARY WITH US  
**N**EVER CARRY YOUR OWN RISK  
**S**AFETY IS THE BEST POLICY  
**U**NLESS YOU ARE A CAPITALIST  
**R**EST EASY IF YOU HAVE  
**A**N ACCIDENT WE WILL  
**N**OT KEEP YOU WAITING TO  
**C**OLLECT YOUR CLAIM  
**E**VERY CLAIM PROMPTLY PAID

**Imperial Mutual Life & Health Insurance Co.**

Home Office:  
ASHEVILLE, N. C.

Phone 495

**MOALE & MERIWETHER** Real Estate and Insurance  
27 Patton Ave., (2d fl) Phone 661  
**CITY AND SUBURBAN PROPERTY** Farms and Timber Lands

# Western Carolina Realty Company

REAL ESTATE BROKERS, LOANS AND INVESTMENTS

10 N. Pack Square and 9 E. College

J. W. WOLFE, Sec.

Phones: Office, 974; Res., 14

R. N. GUTHRIE, Treas.

186

ASHEVILLE [1918] DIRECTORY

## Beaumont Furniture Co.

Incorporated

The Home of  
Furniture  
Values

Stoves,  
Ranges,  
Mattings,  
Rugs,  
Household  
Specialties

No. 27 Bilt-  
more Ave.  
Phone 1002  
Asheville, N.C.

R. B. HAMPTON

## Hampton Electric Co.

Electrical  
Contractors  
and Supplies

Phone 1047

10 West  
College St.

- Davidson Margaret Miss, h Fairview rd, Biltmore  
\*Davidson Mary, laund, h 29 Cole  
Davidson Mary Miss, dom Margo Terrace, rms 242½ Patton av  
Davidson Robt (Agnes), carp, h 10 Locust  
Davidson Sallie Kate Miss, stengr R M Wells, bds 135 Asheland  
\*Davidson Seneca (Cora), h Haw Creek  
DAVIDSON THEO F (Sarah), counselor Bourne, Parker & Morris-  
son, h 61 n Liberty  
Davidson Winifred S Miss, student, h 10 Locust  
\*Davic Maggie cook 198 Merrimon av, h 37 Woodrow av  
DAVIE see also DAVEY  
Davis Ida E Miss, supt Swannanoa Hill Sanitarium, h Biltmore av  
Davies Wm M, dep Co Reg of Deeds and atty at law, rms 17 Li-  
brary Bldg  
Davis Aldene Miss, student, h Woolsey R D 1  
\*Davis Aletha, h 3 Hibernia  
Davis Alfred C, brkmn Sou Ry, h 88 Ora  
Davis Alice Miss, opr Ashev T & T Co, h 174 Charlotte  
Davis Alma Miss, clk T E Davis, h 34 Hillside  
\*Davis Andrew, emp Coca-Cola B Co, h 88 Mountain  
Davis Armond, rms Y M C A  
Davis Arthur (May), emp Hans Rees Tannery, h 38 Jefferson dr  
Davis Arthur (Lethia), firemn Car W P Co, h Woodfin  
Davis Awyer W (Emma), switchmnn Sou Ry, h Baxter, w Ashe  
Davis Benj (Addie), lab, h Grace  
Davis Ben R blksmith C L Brown, h W Ashev  
Davis Bessie J Miss (Montague Loan Co), h 2 Charlotte  
Davis Bettie Miss, h 49 s French Broad av  
\*Davis Bettie, h 15 Jason  
Davis Bradley (Ella), lab, h Fairview rd Biltmore  
Davis Burgin, U S A, h Craven, W Ashev  
Davis Carl V night clk Sou Ry frt depot, h 158 Park av  
Davis Carrie Miss, emp Ashev Mica Co, h 58 Cherry  
\*Davis Cary (Ada), plstr, h 3 Clemmons  
Davis Chas L, mtrmn Ashev P & L Co  
Davis Chas S (Minnie), sec Slayden, Fakes & Co, h 58 Cherry  
Davis Chas S Jr (Effie), trav slsmn Slayden, Fakes & Co, h 192  
Rankin av  
Davis Clarence B, slsmn J D Earle Feed Co, h Asheville Club Bldg  
Davis Claude (Leona), carp, h Michigan av, w Ashe  
\*Davis Clifton, cook Sou Ry, h 3 Hibernia  
\*Davis Connie, cook, h 105 Mountain  
Davis Cora Miss, student, h Craven, w Ashev  
Davis DeWitt firemn Sou Ry, rms 325 Southside av  
Davis Drayton, clk M L Maney, h 80 Penland  
Davis E J (Clara D), carp, h Haw Creek  
\*Davis Earl (Bessie), porter Goode's Drug Store, h 73 Eagle  
\*Davis Eliza, dom 20 n French Broad av, h 53 Guder  
Davis Eliza J Mrs, pract nurse 459 Broadway, h same  
\*Davis Emma, dom 158 Charlotte, h 29 Hillside  
Davis Emmet J, ship clk Slayden, Fakes & Co, h 58 Cherry  
Davis Ernest W (Myrtle), slsmngr Slayden, Fakes & Co, h 114  
Penland  
Davis Estus, sign painter, h 119 Haywood  
Davis Everett C (Myrtle) clk R H Shank, h 33 Clyde  
Davis Fannie Miss, h 58 Park av

## THE LEADER

"ASHEVILLE'S BIG NEW DEPARTMENT STORE"

Dry Goods, Millinery, Ladies' Ready-to-Wear a Specialty—Outfitters for Men and Boys  
10-12 Patton Ave. Phone 1097

Davis Frank (Lodemia), grocer, h Craven, w Ashev  
 Davis Frank, porter Slayden, Fakes & Co, h 58 Park av  
 Davis Florence wid T L, asst matron Childrens Home h same  
 Davis Furman G (Ethel), book binder Hackney Moale Co, h 43  
 Highland

Davis Geo, student, h 174 Charlotte  
 Davis Geo W (Ella), clothing 408 Depot, h 5 Vernell av  
 Davis Geo W (Julia), collr Shank Stove Co, h 119 Haywood  
 \*Davis H, bel boy Langren Hotel  
 Davis Hall, blksmith McRary & Son, h w Ashev  
 Davis Hall, section hand Sou Ry, h (r) 1 Stoner Biltmore  
 Davis Harriette, wid Lorenza, h 38 Jefferson Drive  
 Davis Harriette H Dr, h 82 Woodfin  
 \*Davis Harrison (Hattie), drayman 25 Leverett, h same  
 Davis Harry, U S A, h 175 s Grove  
 Davis Harry S (Rebie), (Harris-Davis Co), h 111 Anandale av  
 Davis Hattie Miss, opr Ashev T & T Co, h 174 Charlotte  
 \*Davis Hattie, car clnr Sou Ry, bds 88 Black  
 \*Davis Herman, porter Pullman Co, h 3 Hibernia  
 Davis Ilen Miss, h 34 Hillside  
 \*Davis Jas, emp Millard-Patton-Stikeleather Co  
 Davis Jas A (Addie), lunch stand 346 Depot, h 158 Park av  
 Davis Jas D (Mary), lab, h 176 s Grove  
 \*Davis Jas H Rev (Nannie), pastor Hill St M E Ch, h 15 Jason  
 Davis Jessie Miss, student, h Brevard rd, w Ashev

**CHAS. L. SLUDER & COMPANY**  
 Dealers in Kitchen Furniture, Born Steel Ranges, XX  
 Cast Ranges, Boss Heaters and Dutch Kitchenet  
 Cabinets. Stoves and Ranges Repaired.  
 Phone 1509  
 20 S. Pack Square

**Kellam Hospital, Inc.**

RICHMOND, VA.

**CURES CANCERS, TUMORS, CHRONIC SORES**

X-RAY BURNS

WRITE FOR LITERATURE

Davis Jno, emp French Broad Quarry Co, h Hall  
 Davis Jno H (Eliza J), carp, h 459 Broadway  
 Davis Jno R (Maude), emp Caro W P Co, h 174 Charlotte  
 \*Davis Jos, janitor Druhmor Bldg, h 11 Velvet  
 \*Davis Jos (Caroline), butcher Star Mkt, h 30 Hill  
 Davis Jos C (Josie), slsmn, h 120 Anandale av  
 Davis Jos F, treas Villa Heights Co, res Richmond, Va  
 Davis Julia Mrs, boarding 119 Haywood, h same  
 Davis Lattimer M (Hanna), emp Caro W P Co, h 2 New  
 Davis Lee E (Jennie), electrn Ashev P & L Co, h Brevard rd, w  
 Ashev  
 Davis Lela Miss, opr Ashev T & T Co, h Brevard rd, W Ashev  
 \*Davis Lilly, dom, h 16 Short  
 Davis Linnie W, wid Albert C, h 16 Ravenscroft rd  
 \*Davis Lizzie, cook 31 Panola  
 \*Davis Louisa, laund, h (r) 42 Asheland av  
 Davis Louisa wid Jno, h 1 Spring  
 Davis Louise Miss, emp Ashev Mica Co, h 57 Cherry  
 \*Davis Lyla, waitress, h 115 s Market  
 Davis Mabel Miss, student, h Fairview rd Biltmore  
 Davis Margaret Miss, h 22 Edgemont rd  
 \*Davis Mary, h 20 Short Bailey  
 Davis Mary Miss, mlnr, h Brevard rd, W Ashev

**ECONOMY SAMPLE SHOE STORE**  
 JACK BLOMBERG, Propr.  
 We Handle Sample and Job Shoes of All  
 Descriptions  
 12 Biltmore Ave.  
 Phone 2917

Phones: Men's Department - - 271  
 Ladies' Department - - 270  
**Anthony**  
 ———— 35 Patton Avenue

# R. B. RANDOLPH MOTOR COMPANY

67-71 Broadway

Phone 1467

Fireproof, Steam-Heated Garage

All Kinds Automobile Repair Work—Completely Equipped Machine Shop

188

ASHEVILLE [1918] DIRECTORY

## Asheville French Dry Cleaning Company

4 N. Pack Sq.  
Office  
Phone 1726

Plant  
Phone  
326 and 389

## ODORLESS CLEANING

Silk Gloves  
Opera Coats  
Draperies,  
Laces,  
Feathers,  
Slippers,  
Gloves,  
White Furs,  
Coat Suits,  
Portiers, Rugs

Hats  
Cleaned and  
Blocked

Merchant  
Tailoring

J. C. Wilbar,  
Prop.  
4 N. Pack  
Square  
Phone 1726

- Davis Mary, wid D H h 22 Edgemont rd  
Davis Mattie Miss, h 17 Spears av  
Davis Merritt (Nannie), oiler Ashev Cot Mills, h 10 Factory Hill  
\*Davis Moses B (Annie), porter Sou Ry Sta, h 75 Ridge  
\*Davis Nathaniel, lab, h Shadygrove av, W Ashev  
Davis Nellie Miss h 182 Patton av  
Davis Nelson, miller American Feed Milling Co, bds 525½ w Haywood  
\*Davis Noble (Maggie), janitor Drhumor Bldg, h 37 Woodrow av  
Davis Osborne (Minnie), emp Caro W P Co, h 1 New  
Davis Philip N, U S N, h Woolsey R D 1  
Davis R Armand, cashr Ashev P & L Co  
\*Davis Randolph, coachman 247 Merrimon av, h same  
\*Davis Reuben (Ida), emp city, h 229 Southside av  
Davis Robt, lab, h Grace  
Davis Rosa Mrs, laund, h Grace  
DAVIS RUSSELL C, asst cashr Central Bank & Trust Co, h 16 Ravenscroft rd—phone 464  
\*Davis Sadie, dom, h 27 Circle  
Davis Sadie Miss, hairdresser Mrs Q E Dale, h 459 Broadway  
Davis Saml A ((Lillian), carp, h 88 Ora  
Davis Saml F (Minnie), emp Ashev Country Club, h 15 Short East  
Davis Saml N (Mabel), slsmn Slayden Fakes & Co, h Fairview rd, Biltmore  
Davis Sarah Miss, h 97 West  
Davis Sarah R, wid Jno, h 80 Penland  
\*Davis Sicily, boarding 30 Davidson, h same  
Davis Simon P (Minnie), slsmn Slayden, Fakes & Co, h 58 Park av  
Davis Simon P Jr, student, h 58 Park av  
\*Davis Stonewall, janitor The Strand, h 162 Southside av  
Davis Sylla Miss, clk H Redwood & Co, h 176 Park av  
Davis Thos (Lydia), emp Tannery, h Swannanoa, w Ashe  
\*Davis Thos (Emma), lab, h 3 Hibernia  
Davis Thos E (Sarah), architect 20½ s Spruce, h 34 Hillside  
Davis Thos J (Ella), station mstr Sou Ry, h 257 Cherry  
Davis Truxton, inspr Sou Ry, h 5 Vernell av  
\*Davis W, waiter Grove Park Inn  
Davis W Creed, emp Red Cross Pharm, h 176 s Grove  
Davis W H (Martha), adv mgr Ashev Times, h 29 Flint  
Davis W K, emp Country Club  
DAVIS WALLACE B (Kate), cashr Central Bank & Trust Co, h 84 n Liberty—phone 1780  
Davis Walter (Nannie), lbr inspr, h Tiernan nr Fagg  
\*Davis Walter H (Laura), porter Sou Ex Co, h 64 McDowell  
\*Davis Watt, emp Manor Hotel  
Davis Wendell, clk Sou Ry, h 158 Park av  
\*Davis Wm, porter Bon Marche, h 235 Flint  
\*Davis Wm (Mary), lab, h Chunn's Cove  
Davis Wm, emp Caro W P Co, h 80 Penland  
\*Davis Wm, elev opr Drhumor Bldg, h 37 Woodrow av  
Davis Wm A (Callie), gro 41 Biltmore av, h Woolsey (R D 1)  
\*Davis Wm L, bottler Chero-Cola Bot Co  
Davis Wm M (Elizabeth), teamstr, h 175 s Grove  
\*Dawkins Arthur, butler, h 122 s Grove  
\*Dawkins Estell, dom, h 26 Jordan  
\*Dawkins Ganson, waiter Union Lunch Rm, h 35 Blanton

# The New York Life Insurance Co.

BURT M. NOLAND AND MRS. NOLAND, AGENTS

Office and Residence 95 Church St.

Phone 1067



# ASHEVILLE TRANSFER & STORAGE COMPANY

BAGGAGE CHECKED FROM HOUSE TO DESTINATION

PHONES 210-211

31 BROADWAY

ASHEVILLE [1918] DIRECTORY

189

\*Dawkins Rice (Etta), lab, h 148 Hill  
\*Dawkins Saml, waiter Battery Park Hotel  
Dawson Nellie Miss, clk Paul's Bakery, h 556 Broadway  
Dawson Rufus (Emily), foremn Winyah Sanatorium, h 556 Broadway  
Day Alex, chauf, h Brevard rd, W Ashev  
\*Day Jno (Callie), cabt mkr Ashev Cabinet Co, h 16 Sorrell  
Dayton Elias, U S A, h 85 Atkinson  
Dayton Hobart W, U S A, h 85 Atkinson  
Dayton Jno H (Fannie), leather ctr Hans Rees Tannery, h 485 w Haywood  
Dayton Thos J (Elizabeth), wood wkr C L Brown, h 85 Atkinson  
Dayton Walter W (Hattie), emp Hans Rees Tannery, h 91 Williams  
\*Deaconess Training School, 5 Furman av, Mrs Stella Fassett supt  
Deal Elsie Miss, dom Ottari Sanitorium, h same  
Deal Jno (Hester), lab, h Grace  
Deal Obe H (Minnie), compositor Ashe Times and musician The Strand, h 42 Cumberland av  
Deal Oscar, driver, h Grace  
Dean Bartholomew C, clk J J Yates, h 17 Merrimon av  
\*Dean Ella, lab, Mt City Ldy, h 20 Oak  
Dean Harry F M, emp Caro W P Co, bds "Belvedere," 29 Ravenscroft rd  
Dean Harry Jr, clk Caro W P Co, h "Belvedere," 29 Ravenscroft rd  
\*Dean Jno, h 45 Pine  
Dean Ollie, wid Edwd, h Brewer, w Ashev  
Deaton R L, slsmn Caro W P Co, h 40 Vance  
Deaver B Miss, emp Ashev Mica Co  
Deaver Burgin (May), miller, h Grace R D 1  
De Berry Wm A, trav slsmn, h 93 College  
De Brew Jno (Eskew), emp Hans Rees Tannery, h 15 Roberts  
DeBrue Bertha Miss, emp Mtn City Ldy, h 13 Gray  
DeBrue Henrietta, wid Geo, laund, h 13 Gray  
De Brue Maggie Miss, hlpr Mt City Ldy, h 13 Gray  
De Brue Zora Miss, h 13 Gray  
Debruhl Geo W (Hattie), condr Ashev P & L Co, h 44 Philip  
\*DeChamp Janie, dom, h 36 Gudger  
Decker Frank S (Helen), brkmm Sou Ry, bds 308 Depot  
Decker W F, rms Ashev Club  
De Crignis Silvio (Ellina), stone ctr, h 45 Chestnut  
Dekle W Roy (Flora), h 15 Jefferson dr  
Delaport J L'Engle, clk C A Raysor, h 40 Woodfin  
Delco Light Co, 75 Broadway, G A Elliott mngr  
\*Dellinger Chas (Ada), lab, h 22 Brick  
\*Deloach Mary, cook, h 23 Hildebrand  
Denchfield Arthur L (Sarah), phys 1-2 Club Cafe & Candy Kitchen Bldg, h 201 Charlotte  
Dendy Nathaniel W, auditor Battery Park Hotel, h 45 Houston av  
DENISON J C, optometrist and optician 52 Patton av—phone 638, h 22 Broad  
Dennis Eliza R, wid Winslow R, h 43 Haywood  
Dennis Georgia Miss, h 43 Haywood  
\*Dennis Nannie, cook, h (r) 62 Eagle  
Denny Carrie R Miss, h 41 Oak  
Dent Louvenia Miss, h 206 Merrimon av  
Denton Earl, clk Goode's Drug Store, h 10 s French Broad av

Electric  
Flat Irons

Asheville Power & Light Co.  
Phones: Meter and Sales Dept. 879, Gen. Office 69

**Poultry** **Kiibler & Whitehead**  
CITY MARKET PHONES 832 and 833

# LIFE INSURANCE COMPANY OF VIRGINIA

OLDEST — LARGEST — STRONGEST

Organized 1871

Richmond, Virginia

Southern Life Insurance Company

Issues the most approved forms of Life Insurance contracts from \$1,000 to \$50,000 with Premiums Payable Quarterly, Semi-Annually and Annually.

W. B. HOWARD, Superintendent, 3-4-5 Maxwellton Building, Asheville, N. C.

190

ASHEVILLE [1918] DIRECTORY

## T. P. Johnson & Co.

Sheet Metal Workers

All Kinds of Roofing, Gut-  
tering and  
Conductor  
Work,  
Metal Ceiling,  
Skylights and  
Galvanized  
Iron Cornices

Office and  
Shop, 69-71  
Biltmore Ave.  
Phone 325

## Ottis Green Hardware Co.

Wholesale  
and Retail

11 S.W.Pack  
Square  
and 9 and 11  
Walnut St.  
Phone 53

Call us when  
in need of  
Hardware and  
Save Time  
Shopping

Denton Geo N (Maggie), firemn Sou Ry, h 125 Bartlett  
Denton Jas F (Mollie), landscape gardner Biltmore Estate, h 5  
Biltmore rd, s Biltmore  
Denton Jas F Jr (Annie L), painter Ashev Paint & Glass Co, h 4  
Biltmore rd, s Biltmore  
\*Depot Pressing Club, (I W Kerns), 388 Southside av  
Deppe Jno (Nannie), mech Central Garage, h 98 Flint  
De Revere Gilbert J (Francena), h 114 Cumberland av  
Dermid Albert J, optician J C Denison, h 28 n Ann  
Dermid Helen L Miss, student, h 28 n Ann  
Dermid Jefferson D (Anna), justice of the peace and notary, 11  
Library Bldg, h Allen, w Ashe (R D 3)  
Dermid Junius W (Coila), condr Sou Ry, h 28 n Ann  
Dermid Sarah E, wid Memory P, h 88 Ora  
Dermitt Walter, bldg contr 321-22 Legal Bldg, rms 18 Vance  
\*Derumple Major (Lola), emp Bingham Schl, h 39 Max  
\*De Rumple Bertha, dom Western Hotel, h 27 Hildebrand  
\*De Rumple Cora, cook Western Hotel, h 27 Hildebrand  
\*De Rumple Eula, h 28 Lincoln av  
\*DeRumple Prewol (Cora), lab, h 27 Hildebrand  
Deshler Jno G (Katharine), pres Ashev Aptmt Hse Co, h 65 Edge-  
mont rd  
Desimone Rudolph, tailor Logan & Moore, h 56 Clayton  
De Trafford Grace Miss, stngr Northup-McDuffie Hdw Co, h Grace

RES. PHONE 683 PRIVATE AMBULANCE PHONE 82

**Robt. J. Lewis**  **Funeral Director  
and Embalmer**  
LADY ASSISTANT WHEN DESIRED

RED CROSS UNDERTAKING PARLOR 49 COLLEGE ST.

DeVault Benj (Mattie), pressing 170 Patton av, h 5 Short Pine  
De Vault E Ray (Gwendolyn), solr The Ashev Citizen, h 7 Aston pl  
DeVault Katherine Miss, h 7 Aston pl  
DeVault Wm W (Kate), engr, h 7 Aston pl  
Devenish C F, bkkpr Ashev P & L Co, res Weaverville, N C  
DEVENISH DAVID G, (Devenish & Wilson), and sec Ashev Stm  
Bakery and Valentine & Co, res Weaverville, N C—phone 31  
DEVENISH & WILSON, (D G Devenish, Jno E Wilson), public  
accountants, auditors, investigators, etc, 34 Drhumor Bldg—  
phone 1376 (see top lines)  
\*Devenport Etta, laund, h 30 Gibbons  
Devine Grace Miss, clk W U Tel Co, h 99 Jefferson dr  
Devine Hugh P (Mattie), furn 242-244 Patton av, h 99 Jefferson dr  
\*Devinnie Jennie, emp Biltmore Wheat-Hearts Co, h 118 Valley  
\*Devinnie Louise, emp Biltmore Wheat-Hearts Co, h 118 Valley  
\*Devinnie Paris, student, h 118 Valley  
\*Devinnie Robt (Laura), lab, h 118 Valley  
Devore Carmell Miss, emp Ashev Mica Co  
Dew Archibald, mech Overland-Ashev Sis Co, h 76 Woodfin  
DeWees K, emp Manor Hotel  
De Wees Louise, wid Umphrey, h 93 Patton av  
Dewey Chas A (Eddie), plmbr, h 32 Maxwell  
De Young Clarence M, U S N, h 27 Chescent  
De Young Frank D, student, h 27 Crescent

# ASHEVILLE ICE CO.

Wholesale and Retail Dealers in Pure Mt. Mitchell Ice

8 S. Market St.

Phone 72



M. L. CATMEY

I. T. BAILEY

## Acme Motorcycle & Bicycle Shop

Motorcycle and Bicycle Repairing  
Oils and Accessories

28 W. College Street

Phone 2311

Asheville, N. C.

### ASHEVILLE [1918] DIRECTORY

191

De Young Jno T (Fannie), trav slsmn C D Kenny Co, h 27 Crescent  
Dhrumor Building (offices), 48-50 Patton av  
Dial Ada, wid Jno H, h 47 Cumberland av  
Dial Robt H, chauf Grove Pk Inn, h 47 Cumberland av  
Diamond Morris (Dora), clo 28 Biltmore av, h 21 Merrimon av  
Diamond Pauline Miss, h 21 Merrimon av  
Diamond Rose Miss, clk Morris Diamond, h 21 Merrimon av  
Diamond Sadie Miss, clk Bon Marche, h 21 Merrimon av  
Dickenson Clyde D, rec clk, Sou Ry frt depot, bds Penland  
**DICKENSON ROSA MRS**, furnished rooms 106½ Haywood—phone  
429, h same

**DICKENSON** see also **DICKINSON**

Dickerson Geo W (Bertha), emp Caro W P Co, h 7 East  
Dickerson Grace Miss, emp Ashev Mica Co  
Dickerson Jas N, engr Manor Hotel, h 11 Blair  
Dickerson Jos E (Frances B), sec-auditor Grove Park Inn, h 81  
Charlotte

Dickerson Martha J, wid Geo, h 11 Blair

Dickerson Stokely, h 11 Blair

\*Dickey Bertha, h Shady Grove av, w Ashe

Dickey Carolyn E Miss, h 128 Woodfin

**DICKEY ELVA M MISS**, sec to Jno C Campbell, Russell Sage  
Foundation (Sou Highland Div), rms 135 Asheland av—phone  
1931

Dickey Florence E Miss, tchr Park av Schl, h 25 Bearden v

Dickey Frances E, wid Lorenzo, rms 135 Asheland av

\*Dickey Wm (Ella), lab, h Park av, w Ashev

Dickinson Edgar C (Willie Ray), florist Murdock av, h 16 Annan-  
dale av

**DICKINSON** see also **DICKENSON**

\*Dickson David, porter J H Law, h 133 Valley

\*Dickson Hobert C, emp Ashev S & F Co, h 33 Weaver

\*Dickson Isaac (Delia), janitor Battery Park Bank, h 133 Valley

\*Dickson Leola, cook 162 w Chestnut

\*Dickson Lucy, laund, h 58 Max

\*Dickson Sophy, emp 114 s French Broad av, h same

**DICKSON** see also **DIXON**

Digges Alex P (Dorothy), ticket agt Sou Ry, Biltmore, h 632 Bilt-  
more av

Digges Geo A (Annie W), agt Sou Ry and Sou Exp Co, Biltmore, h  
632 Biltmore av

**DIGGES GEO A Jr** (Nellie L), 1st lieut police dept, h 640 Biltmore  
av

\*Dikes Helen, h 24 Miller

Dill Harry M (Katherine), phys director Y M C A, h 32 College  
Park pl

Dill Jas B, U S A, h 130 Broadway (2d fl)

Dill Jno E (Eliza), collr Ashev Furn Co, h 130 Broadway (2d fl)

Dill Maggie Miss, h 130 Broadway (2d fl)

\*Dillard Matilda, laund, h 43 Circle

Dillingham Alfred M (Sue), farmer, h Haw Creek

Dillingham B F, bds 24 w College

\*Dillingham Bettie, laund, h 29 Rector

Dillingham Bueher C, asst tfr clk Sou Exp Co, h 24 w College

Dillingham Etta L Miss, cashr Galax Theatre, h 292 Broadway

Dillingham H Tilden (Grace), city detective, h 50 w Walnut

## Blomberg Junk and Hide Co.

I buy any-  
thing and  
everything in  
Junk and  
Hides—My  
motto, a living  
profit, honest  
weight

78-80 North  
Lexington  
Ave., Phone  
2371

## J. R. Rich Co.

Plumbing  
and Heating  
Contractors

Plumbing  
Supplies

21 Broadway  
Phone 364

R. H. BRYSON

PHONE 143

T. M. BRYSON

## BRYSON REAL ESTATE EXCHANGE

Real Estate Bought, Sold and Exchanged

Offices: 419-420 Dhrumor Building

Florida Lands

Asheville, N. C.

Drink Pepsi-Cola — Delicious, Healthful.

Visitors invited and welcome to see sanitary conditions under which we bottle.



**H. L. Finkelstein**

**LOAN OFFICE**

Exclusive Agency for the famous Indestructo Trunks, Bags, and Suit Cases

23-25 Blitmore Avenue Phone 887

**FRANK J. NEVERCEL**

**BICYCLES**

Dealer and Repairer Sundries and Supplies Gun and Locksmith 47 W. College

- Dillingham Henry C (Pollie), farmer, h Haw Creek
- Dillingham Jessie Mrs, h 123 s Grove
- Dillingham Sue Miss, tchr Gashe's Creek School, h Biltmore
- \*Dillingham Wm (Claudia), lab, h Bryson Cottage, Curve
- Dillon Albert S, chauffeur Poole Bros Co, h Wolosey (R D 1)
- Dillon Dora Miss, student, h Woolsey R D 1
- Dillon Fannie A, wid C F, h Woolsey, R D 1
- Dillon Hazel Miss, clk Candy Kitchen, h 163 Biltmore av
- Dillon Jno W (Mary), carp, h 163 Biltmore av
- Dills Claud M (Dovie), trav slsmn, h w Haywood, w Ashev
- Dills Howard, brkmmn Sou Ry, bds 149 Bartlett
- \*Dingle Emma, dom Bonnie Home, h same
- \*Dinkins Belle, laund, h 67 Circle
- \*Dinkins Carl (Louise), hack driver, h 249 Beaumont
- Dinkins Lucile Miss, music tchr 14 n Pack sq (3d fl), h 169 Bartlett
- \*Dinkins Maude, laund, h 67 Circle
- \*Dinkins Rebecca, dom Battery Park Hotel, h 67 Circle
- Dinkins Ruth Miss, h 169 Bartlett
- DIRECTORY LIBRARY (Free Use), 66 Amer Natl Bank Bldg**
- DIRECTORY OF ASHEVILLE N C, office 66-67 Amer Natl Bank Bldg, Commercial Service Co proprs, E H Miller genl mgr, A E Miller genl supt**
- Ditmore Ralph L (Doris), slsmn, h 44 Elizabeth
- Ditto Doris Miss, clk Brown Book Co, h 60 Montford av
- Ditto Lillian G Mrs, clk Brown Book Co, h 60 Montford av
- Divelbiss Annie M Miss, h 273 s French Broad av
- Divelbiss J Edwd (May), engrn Sou Ry, h 273 s French Broad av
- Divelbiss Jas E, clk Sou Ry, h 273 s French Broad av
- Divelbiss Lucy Miss, h 273 s French Broad av
- DIXIE HOME BUILDERS (The), (V M Costill), building contractors, 43 Amer Natl Bk Bldg—phone 2926 (see bottom lines)**
- Dixie Poster Advertising Co, W S Staples propr
- \*Dixon Ada, cook, h 30 (186) Pearson dr
- Dixon Alice Miss, h 57 Charlotte
- Dixon Amelia, wid Luke, h 57 Charlotte
- Dixon Ballard F (Ollie), pressing and restr and furn rooms 424-426 Depot, h 426½ same
- \*Dixon Ethel, cook 118 Courtland av, h 30 (186) Pearson dr
- \*Dixon Eugene, emp Country Club
- Dixon Herman, plmbr, h 57 Charlotte
- DIXON KAY, active v-pres American National Bank, bds Margo Terrace—phone 527**
- \*Dixon Leola, cook, h 30 (186) Pearson dr
- Dixon Lillie Miss, h 39 Carter
- Dixon Lois Miss, h 57 Charlotte
- \*Dixon Loretta, laund, h 38 Cumberland av
- Dixon Louise Miss, clk The Embroidery Shop, h 57 Charlotte
- Dixon Luke Miss, tchr, h 57 Charlotte
- Dixon Marie Mrs, h Buffalo, w Ashev
- \*Dixon Paul, porter Brown Book Co, h 38 Cumberland av
- Dixon W Bryan, h Arlington, w Ashev
- \*Dixon Wayne, lab, h 68 Gudger
- Dixon Wm, rms 104 Rankin av
- Dixon Wm E, msngr U S Weather Bureau, h 104 Penland
- DIXON see also DICKSON**
- \*Dizard Edwd (Mary), butler, h 15 Gibbons

D. G. NOLAND, President E. P. BROWNELL, Jr., Sec'y & Treas.  
C. W. BROWN, Vice-President M. C. NOLAND, Gen'l Mgr.

**NOLAND, BROWN & COMPANY (Incorporated 1902)**  
SUCCESSORS TO C. W. BROWN AND NOLAND BROS.

**FUNERAL DIRECTORS AND EMBALMERS — AUTO AMBULANCE SERVICE**  
14-16 Church Street Phone 65

# MAPLE FLOORING

Hardwood Lumber of all kinds

# Montague Mfg. Co.

Tenth & Main Sts., RICHMOND, VA.  
See Adv. Between Pages 350 & 351

ASHEVILLE [1918] DIRECTORY

193

\*Dizer Charity, student, h 20 Curve  
\*Dizer Geo (Lula), porter Manor Hotel, h 20 Curve  
\*Dizer Mamie, dom, h 20 Curve  
Doan Chas, carp, rms 65 Penland  
**DOBBINS DAISY MISS**, asst supt Meriwether Hospital, h same  
\*Dobbins Jas (Stella), emp Millard-Patton-Stikeleather Co, h 60 Valley  
\*Dobbs Jno, emp Langren Hotel, h 167 College  
Dobson Jno T (Annie), foremn Caro W P Co, h 70 Charlotte  
Dockey Edwd, dairyman, h Grace  
Dockery Elsie Miss, h Grace  
Dockery Polly Lee Miss, opr Ashev T & T Co, h 312 Broadway  
Dockery Richd C, clk T L Dockery, h 312 Broadway  
Dockery Saris, dairyman, h Grace  
Dockery Thos L (Julia), gro 271 Broadway, h 312 same  
Dockery W Grover, florist Woolsey Greenhse, h 312 Broadway  
\*Dockett Wm, chauff, h 9 Hiawassee  
Dodd Fredk F (Evelyn), bkkpr Blue Ridge Gro Co, h 20 Maxwell  
Dodd J M, emp French Broad Quarry Co, h w Ashev  
\*Dodd Jos (Eugenia), emp Ashev P & L Co, h 55 Short Bailey  
\*Dodd Josephine, laund, h 55 Short Bailey  
Dodd Spencer (Sallie), h Waynesville av, w Ashev  
Dodson Jas, clk Star Market, h Charlotte  
Dodson Mae Miss, opr Ashev T & T Co, h 42 Asheland av  
Dodson Nannie, wid Frank, rms 42 Asheland av  
Dodson Richd, student, bds 57 Austin av  
**DOLE ALSIE B MISS**, supt Allens Ind Home and Ashev Academy, h same—phone 3339  
Donald Genevieve Miss, nurse Meriwether Hospital, h 29 Asheland av  
Donald Helen S Miss, stengr Ashev P & L Co, h 122 Woodrow av  
Donald J McDowell (Leila), (Donald & Donald), h 24 Austin av  
Donald Minnie Lou Miss, h 122 Woodrow av  
Donald Sidney G (Donald & Donald), h 24 Austin av  
Donald & Donald, (Sidney G and J McDowell), furn 26 Broadway  
Donaldson Robt G (Della), gro, h Virginia av, w Ashev  
Dones Wm (Alice), emp Tannery, h w Ashev  
Donnahoe P Albert (Donnahoe & Co), rms Elks Club  
Donnahoe & Co (P A Donnahoe), real est s Pack sq cor Biltmore av  
Donnan Geo W (Mary), mngr Ashev S & F Co, h 157 Asheland av  
Donnan Mary Miss, student, h 157 Asheland av  
Donohue Mary S, wid Harm, h 123 s Grove  
\*Donovan Kate, laund 412 Merrimon av, h same  
\*Dooley Georgia, h 138 Poplar  
\*Dooley Hester, h 138 Poplar  
“Dorchester” The, 25 Dortch av  
\*Dorden Texas, cook, h 1 Hazzard  
Dorland Harry D (Nettie), driver, h w Haywood, w Ashev  
Dorrill Mary A Mrs, stengr, h 73 Elizabeth  
Dotson Alice, wid J E, h 74½ Charlotte  
Dotson Claude (Maggie), h 74½ Charlotte  
Dotson Grace Miss, h 74½ Charlotte  
Dotson Jas, emp A M Field, h 74½ Charlotte  
Dougherty Annie Miss, bkkpr Palais Royal, h 163 Park av  
Dougherty Jno E, bkkpr, bds 24 n Spruce  
Dougherty Jos M (Annie), engnr Sou Ry, h 163 Park av

**Photography,**  
Portraits,  
Commercial,  
“Land of the Sky”  
Views,  
Local View  
Post Cards

**Pelton  
Studios**

Next to  
Princess  
Theatre  
Asheville,  
N. C.

**Charles H.  
Hones**

54 Patton Ave.  
Opp. Post Office  
Asheville, N.C.

Our Ce-Rite  
Toric Lenses  
are the best  
Correctly  
Fitted and  
Properly  
Ground, will  
Help You  
See Better  
See Hones  
and see  
Better  
We Want  
to Keep  
Your Eyes  
Right

# Moale & Meriwether

Real Estate and Insurance

27 Patton Ave. (2d fl) Phone 561

General Agents United States Fidelity & Guaranty Co.

**BIGGEST  
BUSIEST  
BEST**

# Asheville Laundry

Phone 2000

J. A. NICHOLS, Mngr.

12 Penland

**Schandler's Social Smoke Shop**

Come in and Make Yourself at Home

Phones 541-9117

6 Biltmore Ave.

"Cigars Kept Just Right"

194

ASHEVILLE [1918] DIRECTORY

- Doughty Misses (Alice and Kate E), proprs Edgewood and Hillside Cottages, h same  
Douglas Elwood L (Ethel), (McEwen Lbr Co), h 299 Hillside  
\*Douglas Fredk, driver J D Earle Feed Co  
Douglas Cicero C, firemn Sou Ry, rms 444 Depot  
\*Douglas Clark (Mary), h 90 Clemmons  
Douglas Geo J (Adelaide), ins agt, h 79½ Washington rd  
Douglas J S, hlpr Langren Hotel  
Douglas Wm D, feed Haywood rd, w Ashev, h same  
\*Douglass Anna Bell, dom Dr Silvio von Ruck  
\*Douglass Bascomb (Capitola), drayman, h 289 College  
Dovendoif Wilbur (Alice M), clk Manor Hotel, h same  
Dover Decatur K (Sue), h 83 Clingman av  
Dover Deckard, asst porter Grove Park Inn, rms 183 Asheland av  
\*Dover Fredk, emp Crystal Cafe No 1, h Southside av  
\*Dowdy Betty, eating hse 420 Depot, h 23 Fagg  
Dowdy Geo R (Ada), emp Caro W P Co, h Woodfin  
\*Dowdy Lillie Belle, cook, h 30 (186) Pearson dr  
Dowling Gladys L Miss, h 5 Brook, Biltmore  
Dowling Jennings W (Alice), condr The Pullman Co, h 5 Brook, Biltmore  
Dowling Robt L (Beulah), lbrmn, h Sherwood rd  
\*Downs Jas (Bessie), lab, h 81 Circle  
\*Downs Jno (Susie), gardener, h 35 Curve  
\*Downs Wm (Rachel), emp Sou Ry Shops, h 10 Magnolia av  
Downtin Robt J (Lillie), clk Sawyer & Stradley, h Fairview rd, Biltmore  
Doyle Emma M Mrs, clk Bon Marche, h 18 Vance  
Doyle Ida D Miss, stengr J A McGuire & Co, h 73 Merrimon av  
\*Draft Jas, emp Sou Ry, bds 173 Clingman av  
\*Drake Adam, bootblk Herman Hennig, h 37 w Chestnut  
\*Drake Adeline, waitress G F Alexander, h (r) 131 w Chestnut  
Drake Gus O (Russie), firemn A F D, rms 86 Asheland av  
Drake Irene, wid Jno R, h 3d av, w Ashe  
Drake Jackson T (Juey), metermn Ashe P & L Co, h New, w Ashe  
Drake Jno R (Hannah), condr Ashve P & L Co, h 319 Broadway  
Drake Luther, ship clk Brown, Cherry, Baird Co, h 319 Broadway  
Drake Rufus P, brklyr, rms 17½ Broadway  
Drake Wm H (Mildred), carp, h 30 Philip  
Drennan Quintus L Dr, asst Ottari Sanitarium, h same  
Drew Helen M Miss, nurse Highland Hosp  
Driskell Frankie, dom 29 Edgemont rd, h same  
Drumheller Bessie Miss, nurse Meriwether Hosp, h 25 Asheland av  
Drumheller Eva Miss, nurse Meriwether Hosp, h 25 Asheland av  
Drummond Cora L Miss, propr Bandanna Kitchen and Tea Room, h 92 Haywood  
Drummond Grover C (Willie), engrn Sou Ry, h Logan Park, w Ashe  
Drummond Wm C (Carrie), bkkpr Caro W P Co, h 271 Montford av  
Dryman Noah B (Lula), shoe mkr, h w Haywood, w Ashev  
Dryman Walter, U S A, h w Haywood, w Ashev  
Drysedale Bruce, rms Ashev Club  
\*Dubois Jas, butler Ardmon Park  
Ducker Hewlitt, lab Citizens Lbr Co, Biltmore yd, h Stoner st, Biltmore  
Ducker Jas F (Reedie), trav slsmn, h Waynesville, w Ashe

R. P. Hughes  
C. S. Alley

**Hughes  
Transfer  
Co.**

Autos for Hire,  
Trunks and Baggage moved and delivered to all parts of the city. Auto moving vans. Open day and night. Glen Rock Bldg., Opp. Depot  
Phones—  
1405  
1415  
515

**EDWIN McKAY ELECTRIC COMPANY**  
CONTRACTORS AND ENGINEERS

Electric Lighting Plants, Supplies, Fixtures, Telephones, Refrigerating Plants, Elevators  
35 Biltmore Ave. Phone 2516 Asheville N. C.

## PUBLIC ACCOUNTANTS

Audits, Appraisals, Investigations—Efficiency Systems Installed—Any Business, Anywhere—References, All Asheville Banks

217 Drhumor Building  
Phone 1376

# DEVENISH & WILSON

ASHEVILLE [1918] DIRECTORY

195

Ducker Pink (Homer), sec hand Sou Ry, h (r) 1 Stoner, Biltmore  
DUCKETT ALONZO L (Gertrude), city electr and asst chief  
Ashev Fire Dept, h 75 Cherry  
Duckett Arthur, turn table opr Sou Ry  
Duckett Ernest, steam ftr, h Allen, w Ashe  
Duckett Furman F (Florence), plstr, h Pennsylvania av, w Ashe  
Duckett H Walter (Mary), watchmn Ashe P & L Co, h 23 Buxton  
Duckett Herbert D (Johnnie), police, h 174 Biltmore av  
Duckett Martha, wid T B, h 112 Biltmore rd, s Biltmore  
Duckett Ralph G (Carrie), cashr Postal-Tel Cable Co, h 21 Blake  
Duckett Richd, U S N, h Allen, w Ashe  
Duckett Robt L (Mary), carp, h Allen, w Ashe  
Duckett Stables, 61 and 82 n Lexington av, W L Elkins mngr  
Duckett Thos C, clk Ry M S, res Columbia, S C  
Duckett Thos M, bkkpr, h 112 Biltmore rd  
Duckworth R Tillman, brkmn Sou Ry, bds 430 Depot  
\*Duff Fornie B, h 12 Baxters Al  
\*Duff Sally, cook Fernihurst, h same  
Duff Stephen, seal clk So Ry, h 136 s Grove  
\*Duffie Walter, h 20 Dundee  
Dugan Janievive Miss, h 118 Ora  
Dugan Jno S (Irene), carp, h 118 Ora  
Dukes Edwd S, h 14 Pearson dr  
Dukes Elizabeth J, wid T C H, h 14 Pearson dr

## Kellam Hospital, Inc.

RICHMOND, VA.

CURES CANCERS, TUMORS, CHRONIC SORES

X-RAY BURNS

WRITE FOR LITERATURE

\*Dukes Jno (Annie), emp Sou Ry, h Biltmore  
Dukes Mary L Miss, h 14 Pearson dr  
Dukes Susan C Miss, tchr Montford Av Schl, h 14 Pearson dr  
\*Dukes Warren M (Sally), lab Sou Ry, h 495 Depot  
Dula Phoebe Miss, dress mkr 40 Arlington, h same  
\*Dula Thaddeus (Alice), chauf C A Hoitt, h 20 Bay  
Dulaney Clyde E (Claudie), brakemn Sou Ry, h 376 Southside av  
\*Dummett Josephine, dressmaker, h 71 Hill  
DUN R G & CO, mercantile agency 601-604 Holston Natl Bank  
Bldg, Knoxville, Tenn, Chas S Baldwin mngr  
Dunaway Jos E, (Ramsey & Co), bds 38 Victoria pl  
Dunbar Elizabeth Miss, emp Mission Hosp, h 17 Charlotte  
Dunbar Mollie Mrs, h 46 Beach Hill  
\*Dunbar Saml (Lillian), janitor Legal Bldg, h 36 Hill  
\*Dunbar Sarah, dom Associated Charities, h 163 Valley  
Duncan Adele Miss, h Woolsey R D 1  
Duncan Anderson F (Virginia), stm ftr, h Woolsey R D 1  
\*Duncan Annie, h 50 Madison av  
Duncan Dora Miss, rms 21 Morsell apts  
\*Duncan Fred (Martha), janitor Law Bldg, h 50 Madison av  
Duncan Jos C (Mabel), stage carp, bds 14 Crescent  
Duncan Jos C Mrs, stengr G H Smathers, bds 14 Crescent  
Duncan Lettie Miss, h 18 Factory Hill  
Duncan Robt W, doorkpr Galax Theatre, h Woolsey (R D 1)

**Falk's Music House**  
High Grade Pianos, Player Pianos, Edison Diamond  
Disc Talking Machines, Victrolas and Graphophones  
76 Patton Ave.  
Phone 206

## R. E. Bowles

Paints, Oils,  
Colors, Var-  
nishes, Shingle  
Stains,  
Brushes, Etc.

Muresco for  
Walls and Ceil-  
ing Decora-  
tions

Estimates  
made on  
Painting and  
Decorations

Phone 407  
28 Broadway

## THE DIXIE HOME BUILDERS

V. M. COSTILL

BUNGALOWS A SPECIALTY

A Good Home in 30 Days at a Reasonable Price—Latest Revised Building Systems  
Office Room, 43 American National Bank Building  
Phone 2926

# Weaverville Line

Nine Miles By Trolley From Pack  
Square to Weaverville

ASHEVILLE AND EAST TENNESSEE RAILROAD COMPANY

35 Broadway

Asheville, N. C.

196

ASHEVILLE [1918] DIRECTORY

**Chas. M.  
Britt  
Co.**

**Merchandise  
Brokers**

"Carnation  
Milk,"

"Gold Medal"  
and "Dolly  
Varden"

Flour are  
the best

410 Drhumor  
Bldg.

Phone 1471

Asheville, N. C.

Duncan W Thos (Delia), mtrmn Ashev P & L Co, h 28 Clingman av  
Duncan Walter, emp Dixie Home Bldrs, h Jackson Park  
DUNCAN WM F (Josephine), sec-treas Ashev Clearing House and  
asst cashr Citizens Bank, h 246 Montford av

Dunegan Chas, painter, bds 525½ w Haywood

DUNHAM HARRY A (Ella), propr Dunham's Music House, h 224  
Patton av—phone 3140

Dunham Maude O Miss, clk Dunhams Music House, h 224 Patton av  
DUNHAM'S MUSIC HOUSE, 14 n Pack sq—phone 420, H A Dun-  
ham propr

Dunkley J D, switchmn Sou Ry

\*Dunlap Eula, emp Battery Park Hotle, h 31 Mountain

Dunlap Geo T, engrn Sou Ry, rms 29 Jefferson dr

Dunlap J Joseph (Laura), engrn Sou Ry, h 16 John

\*Dunlap Jno, brkmn Sou Ry, h 64 Ralph

\*Dunlap Louise, dom 3 Cumberland Circle, h 134 s Beaumont

\*Dunlap Rufus (Sallie), h 5 Clemmons

Dunlop Alice Mrs, pastor's asst 1st Presby Ch, bds 39 n French  
Broad av

Dunn Albert, marker Mt City Ldy, h 58 Arlington

Dunn E C Mrs, propr The London Shop, h Lawrence pl, Grove pk

Dunn E Mae Miss, clk Ashev Ldry, h 58 Arlington

Dunn Edwd E (Elizabeth), embalmer R J Lewis Undertaking Par-  
lor, h 83 Arlington

Dunn Eliza C, wid Wm L, h 40 Elizabeth

Dunn Fredk F, bkpr Blue Ridge Gro Co, h 20 Maxwell

Dunn Geo W (Josie), slsmn, h 58 Arlington

Dunn Jno, painter, h 60 Summit, s Biltmore

Dunn Luella F Miss, sec to Dr Battle, h 40 Elizabeth

Dunn Thos A (Adelba), h Hillside cor Summit

DUNN WM L (Myrtle), physician and surgeon 16½ Haywood (Old  
Ashev Club Bldg)—phone 818, office hours 11 a m to 1:30 p m  
and afternoon by appointment, h "Bungalow," Hillside cor  
Summit—phone 773

Dunne Edwd L (May), trav slsmn, h 17 Pearson dr

Dunne Edwd N, student, h 17 Pearson dr

Dunne Walter T, student, h 17 Pearson dr

du Pont Charlotte Miss, h 200 Montford av

du Pont Maurice (Margaret), mnfr, h 200 Montford

du Pont Nestor Miss, h 200 Montford av

Durand C, h 48 n French Broad av

\*Durant Arthur (Cassie), lab, h 33 Short

\*Durant Matilda, cook 20 Biltmore rd, h 46 Short

Durban Danl P (Rosalie), cik Ashev Seed Co, h 27 Highland

Durban Sebastian, student, h 27 Highland

Durham Life Insurance Co, 7 Classic Bldg, W L Teasley supt

\*Durham Nellie, h 61 Lincoln av

\*Durham Peyton (Jane), lab Grove Pk Inn, h 52 Davidson

Durrow Stella Miss, clk Bon Marche, bds 107 Haywood

\*Dusenberry Chas Jr, waiter Battery Park Hotel

\*Dusenbury Chas B Rev (Lula A), pastor Calvary Presby Ch, h  
64 Hill

\*Dusenbury Lula A, tchr Calvary Presby Schl, h 64 Hill

\*Dusenbury Viola M, tchr Calvary Presby Schl, h 64 Hill

\*Dye Albert, hlpr Ashev Trf & Storage Co, h 130 Short McDowell  
Dye Claud C (Iva), h 34 Hollywood

WALTER TOMS WRAY

**Wray's Vegetable and Fruit Farm**

Fresh Vegetables Every Day in the Year  
Phone 6605  
Cor. Burnsville and Beavertown Roads

ASHEVILLE, N. C.

J. A. WRAY

Phones: Men's Department - - 271

Ladies' Department - - 270

*Anthony*

35 Patton Avenue



# PARAMOUNT DRUG COMPANY

J. L. CLAVERIE, Manager

We Sell Everything found in a Good Drug Store

43 Patton Ave.

Phones 556 and 557

ASHEVILLE [1918] DIRECTORY

197

- \*Dye Lydia, laund, h 130 Short McDowell
- Dyke Oscar, chauff J D Earle, h 15½ Furman av
- \*Dyle Henrietta, dom, h 74 s Spruce
- \*Dysart Lula, cook, h 47 Circle
- Dyson Edna Mrs, stengr Anson G Betts & Co, h 100 Biltmore av

## E

- \*Eady Wm (Effie), lab, h 20 Greens row
- Eagle J Z, engrn Sou Ry, bds Mt City Hotel
- Earle Addie C Miss, stngtr Earle Feed Co, h 90 n Liberty
- Earle Blanche E Miss, telephone opr Manor Hotel, h same
- Earle J D Feed Co, Roberts n w cor Lyman, J D Earle propr
- Earle J Danl (Bessie), propr J D Earle Feed Co, h 90 n Liberty
- \*Earle Jas (Sunnie), chauff, h 7 Short Valley
- \*Earle Jos (Mollie), lab, h 52 Max
- \*Earle Josephine, laund, h Herren av, w Ashev
- \*Earle Nancy, h 139 Poplar
- Earle Preston, solr Ashev Tfr & Storage Co, bds 38 Victoria pl
- \*Earles Lizzie, laund, h 6 Leverett
- \*Earle Jno (Mary), bottler Pepsi-Cola Co, h 6 Everett
- \*Earles Allene, laund, h 6 Leverett
- \*Earles Rogers, bell boy, h 6 Everett
- \*Early Ada, laund, h 17 Short Bailey
- Early Edwd E, phar Paramount Drug Co, rms 32 Morsell Bldg
- Early Furniture Co, (Wm W and Sion T Early), 372 Southside av
- Early Sion T (Harriet), (Early Furniture Co) and (Southside Shoe Shop), h 11 John
- Early Wm W, (Early Furniture Co), h 372 Southside av
- Earwood Alice, wid Jno, h 408 w Haywood
- Earwood W Pelham (Susan), landscape gardener, h Sand Hill rd, w Ashev
- Earwood Wm R (Susan), truck farmer, h Galax av, w Ashev
- Easley Jno H (Hattie), foremn City Sewer Dept, h 283 College
- Easley Lula Mrs, rms Glen Rock Hotel
- \*East Lula, dom, h 26½ Rear Ralph
- East Street Kindergarten, 94 East, Miss H Ethel Ray, prin
- East Wm J (Evelyn), architect 68 Amer Natl Bk Bldg, h 201½ Broadway
- \*East Willie, dom, h 26½ Rear Ralph
- \*Eaton Fannie, laund, h 244 Asheland av
- Eaton Geo E, engrn Sou Ry, h 390 w Haywood
- Eaton Jno H (Mary), plstr, h 390 w Haywood
- Eaton Jos T, clk Sawyer Motor Co, h 390 w Haywood
- Eaton Troy, h 390 w Haywood
- Echard Edwin R (Bessie), clk P O, h 134 Rankin av
- Echard Ray J (Maud), firemn Sou Ry, h 255 s French Broad av
- \*Echols Jesse (Ada), carp, h 48 Davidson
- \*Echols Nannie, dom, h 64 Madison av
- Echols R Paul, switchmn Sou Ry, bds 418 Southside av
- Eckel Oscar F (Hester), phys 17 Church, h 48 Coleman av
- ECONOMY SAMPLE SHOE STORE, (Jack Blomberg), 12 Biltmore av—phone 2917 (see side lines)
- \*Eddings Henry (Texas), yardman, h 16 Latta
- \*Eddy Felix, hsmn Highland Hosp
- \*Edgerton Butler (Vinie), brakemn Sou Ry, h 468 s French Broad

ST. RWY

Meter and Sales Dept. Phone 879, Gen'l Office 69  
ELECTRIC LIGHT AND POWER

GAS

Asheville Power and Light Company

# Meats

# Kiibler & Whitehead

CITY MARKET

PHONES 832 and 833

# Life Insurance Company of Virginia

ORGANIZED 1871

RICHMOND,

VIRGINIA

W. B. HOWARD, Superintendent, 3-4-5 Maxwelton Building, Asheville, N. C.

Has won the hearty approval and active support of the people by its promptness and fair dealing during the FORTY-SIX years of its operation.

198

ASHEVILLE [1918] DIRECTORY

## Y.W.C.A.

Church St.

## Lunch Room

Delicious

Home

Cooking

Immediate

Service

Open 12-3

Splendid Advantages Offered in Gymnasium

A Friendly Hour on Sunday Afternoons in the Rest Room

Employers! We have a List of Girls for all positions

\*Edgerton Columbus, porter Ashev Fish Co, h 12 Haid  
 \*Edgerton Gardner (Florence), brakemn Sou Ry, h 468 s French Broad av  
 \*Edgerton Jno, lab, h 485 Broadway  
 \*Edgerton Jos, brakemn Sou Ry  
 \*Edgerton Julia, laund, h 12 Gibbons  
 Edgerton Laura Miss, tchr Murray Schl, h 108 Central av  
 \*Edgerton Leah, laund, h 44 Rear Ralph  
 \*Edgerton Louvenia, h (r) 107 Broad  
 Edgerton Maude Miss, nurse Clarence Barker Hosp, h same  
 \*Edgerton Max (Ina), lab, h 21 Haid  
 \*Edgerton Pinkney (Maggie), emp Hans Rees Tannery, h 21 Olivier  
 \*Edgerton Roy, lab, h 21 Oliver  
 \*EDGERTON see also EGERTON  
 Edgewood Cottage, boarding 110 Sunset Drive, Misses Doughty proprs  
 Edminston Rodney H, brkmn Sou Ry, bds 149 Bartlett  
 Edmonds Chas (Sallie), emp Ashev Cot Mills, h 62 Park av  
 Edmonds Julius G (Mary), meat mkt 524 w Haywood, h 76 Park av  
 Edmonds Lilly Miss, h 8 Hall  
 Edmonds Mary A Mrs, boarding 76 Park av, h same  
 Edmond Wesley (Florence), lab, h Grace  
 Edmunds Arthur, emp Hans Rees Tannery, h 437 w Haywood  
 Edmunds Delila, wid —, h 437 w Haywood

RES. PHONE 423 PRIVATE AMBULANCE PHONE 62

**Robt. J. Lewis**  **Funeral Director and Embalmer**

LADY ASSISTANT WHEN DESIRED

RED CROSS UNDERTAKING PARLOR 49 COLLEGE ST.

Edmunds Sadie Miss, emp Ashev Cot Mills, h 437 w Haywood  
 Edney Robt G, brkmn Sou Ry, bds 430 Depot  
 Edwards A B, h Grace R D 1  
 Edwards Alice M Miss, music tchr, h 25 Merrimon av  
 Edwards Beauregard, cook McDowell & Patton, bds Biltmore av  
 Edwards Byron J, U S A, h 385 w Haywood  
 Edwards Carrie Mrs, clk H Redwood & Co, h 169 Charlotte  
 Edwards Carter (Ethel), clk Roberson & Edwards, h Grace R D 1  
 \*Edwards Chas, lab, h 103 Valley  
 Edwards Eugene (Pearl), carp, h State, w Ashev  
 Edwards Fannie, wid Madison, h 54 Clingman av  
 Edwards Frank H (Roberson & Edwards), h Grace R D 1  
 Edwards Frank O, clk H Redwood & Co, h New Bridge, N C  
 Edwards Gwyn (Annie), real est 16-17 Temple Ct, h Louisiana cor Haywood rd, w Ashev  
 Edwards J D Capt, tchr Bingham Military School  
 Edwards J Fabius (Leila), lab, h Bingham Heights  
 Edwards J Horace (Gertrude), driver h 3 Factory Hill  
 Edwards Jane Miss, tchr Grace Schl, res Democrat N C  
 \*Edwards Janie, cook 306 Chestnut, h 103 Valley  
 Edwards Jennie Miss, rms 139 Haywood  
 Edwards Jessie Miss, dom, h Bingham Heights  
 Edwards Jno A (Carrie), pipe ftr Sou Ry, h 55 Bartlett  
 Edwards Minerva, wid Allen, h Grace R D 1

# Mountain City Laundry

PHONES 426 AND 427

# BANKERS TRUST & TITLE INSURANCE CO.

CAPITAL, \$80,000.00

Titles to Real Estate Examined and Insured—Mortgage Loans—Investments, Etc.—  
Notary Public

Phone 1351

Law Building, near Court House

ASHEVILLE [1918] DIRECTORY

199

Edwards Nellie Miss, dom, h Bingham Heights  
Edwards Oscar (Hester), emp Hans Rees Tannery, h Craven, w Asheville  
Edwards Oscar O (Minnie), barber, h 19 Buxton  
Edwards Otho L (Eulalia), agt Durham Life Ins Co, h 11 Blake  
Edwards Robt B (Rosa), tchr, h Hanover, w Asheville  
Edwards Sue Miss, emp Asheville Cot Mills, h 54 Clingman av  
\*Edwards Susan, cook 14 Edgemont rd, h 49 Mountain  
Edwards T Vernon, barber Central Barber Shop, bds 54 Clingman av  
\*Edwards Thos (Bertha), h 49 Mountain  
Edwards Verna C Miss, student, h 157 Patton av  
Edwards Vivian Miss, student, h Grace R D 1  
Edwards Walter D (Carrie), clk J W Neely & Co, h 169 Charlotte  
Edwards Wm S (Dora), U S A, h 385 w Haywood  
Edwards Wm S (Mary E), trav slsmn, h 157 Patton av  
Edwards Wm W, asst sec Y M C A, h  
Efrid Wm A (Jennie), brkmn Sou Ry, h 21 Victoria av  
Egerton J Albert (Annie), bkkpr Slayden, Fakes & Co, h 108 Central av  
Egerton Lucy J Miss, h 58 Park av  
EGERTON see also EDGERTON  
Ehrlich Wm, slsmn Economy Shoe Store, rms 79 Central av  
Ehrman C D, tchr High Schl, h 72 College  
\*Eichelberger Louise, cook, h Forest Hill dr

**Asheville Cycle & Electric Co.**  
Electrical Contractors, Supplies and Fixtures  
28 W. College St.  
Phone 2311

## BUILDERS LUMBER CO.

BUILDING MATERIAL AND COAL

Office Commerce Bldg (3d fl)—Phone 2236

Yards Grace, N. C.—Phone 66

Eidson Berta Miss, h 220 s French Broad av  
\*Eidson Douglas (Mary), lab, h 118 Livingston  
Eidson J Wm (Helen), depty City Tax Collr, h 233 s French Broad av  
\*Eidson Mary, dom, h 118 Livingston  
\*Eigner Chas, waiter Battery Park Hotel  
Eiland Clayton L, electrn Pullman Co, bds 101 Victoria rd  
EK AUGUST W, sec Imperial Mutl L & H Ins Co, res Wilmington, N C  
Elam J Saml (Annie), firemn Sou Ry, rms 327 Southside av  
ELBERMAR (The), tubercular sanitarium 35 Victoria rd—phone 1688, Mrs B C Knight mngr, Mrs Effie L Wolfe graduate nurse (see card at classified sanitariums)  
Electrical Building, offices 62 Patton av  
ELIAS BERNARD (Susannah), sec-treas-mngr Sou Coal Co and treas Asheville Merchants Assn, h 69 Edwin pl, Grove Park  
Elias Donald S, pres Sou Coal Co, rms 18 Medical Bldg  
ELIAS LEWIS W (Frances), physician (diseases of children) 1-2 Medical Bldg—phone 1327-1, h 49 n French Broad av—phone 1327-2  
Elick Elizabeth, wid D A, h 19 Orchard  
Elk Mountain Orchard Co (J T Bledsoe, Jno A Nichols and E L Roy), 4 n Pack sq

**FRANKLIN DRUG STORE, Inc.**  
O. E. FRANKLIN, Mngr.  
26 YEARS IN DRUGS  
Day Phone 3151  
Night Phone 3180  
If you get it at "The Franklin" it is always right

**If** in the market for a Gas Engine, let us make you prices.  
it's heavy castings, such as Columns or Building Plates, see us  
it's a skilled mechanic for Boiler Work, see us  
you want Mahine Work of any kind phone 590

**CAROLINA MACHINERY CO.**

Founders Machinist and Jobbers  
Mill and Tannery Supplies

# Asheville Dray, Fuel and Construction Company

HEAVY HAULING OF ALL KINDS

41 Broadway

Moving Furniture a Specialty—Storage

Phone 223

**N. A. Harrison Jewelry & Optical Co.**  
N. A. HARRISON, PROPR.  
Fine Jewelry and General Repairing  
Phone 2747  
21 Biltmore Ave.

**The Moore Plumbing Co.**  
Sanitary Plumbing  
Steam and Hot Water Heating, General Tin and  
Metal Work, Hot Air Furnaces  
Phone 1025  
17 E. College

200

ASHEVILLE [1918] DIRECTORY

Elkins Clay, farmer, w Haywood, w Ashe  
Elkins Ervin, farmer, h w Haywood, w Ashe  
Elkins Jas, h 437 w Haywood  
Elkins Kelly G, farmer, h w Haywood, w Ashe  
Elkins Lillie D, wid J B, h 38 Bennett  
Elkins Mark C (Mollie), clk H J Olive, h 437 w Haywood  
Elkin Nettie Mrs, smstrs Palais Royal, h 132 Asheland av  
Elkins Robt (Mary E), farmer, h w Haywood, w Ashe  
Elkins Sadie Miss, emp Ashev Mica Co  
Elkins Stella Mrs, emp Swannanoa Ldry, h Swannanoa rd, w Ashev  
Elkins Thos, emp Auditorium, h 38 Bennett  
Elkins W Cornelius (Nettie), blksmith Caro Mach Co, h 132 Asheland av  
Elkins Wesley L, mngr Duckett Stables, h Penland  
Elk's Home, Haywood cor Walnut  
Elk's Home Building, Haywood cor Walnut  
Elledge Garfield (Carrie), emp Hans Rees Tannery, h 20 Spring  
Ellege Jno (Lillie), emp Ashev Cot Mills, h 61 Park sq  
Ellege Nellie, wid J W, h 15 Carter  
Ellenburg Henry (Lillie), h 51 Jason  
ELLER ADOLPHUS H, sec Wach B & T Co, res Winston-Salem, N C  
Eller Alice Miss, h 391 w Haywood  
Eller Beulah Miss, student, h 36 Spears av  
Eller Catherine, wid Benj, h 181 Asheland av  
Eller D Jarvis, printer, h 36 Spears av  
Eller Delcie, wid Jas A, h 36 Spears av  
Eller E W, fiermn Sou Ry  
Eller Eugene E (May), carp, h 69 Annandale av  
Eller Frank, carrier P O, h 181 Asheland av  
Eller Georgie, wid, h 151 s Grove  
Eller Jarvis, clk Sou Ry, h 36 Spears av  
Eller Thos N (Florence), mchst Sou Ry Shops, h 390 w Haywood  
Elliott —, flagmn Sou Ry, bds 458 Depot  
Elliott Allen, lab Sou Ry, bds 525½ w Haywood  
Elliott Geo A (Lona), mngr Delco Ligh tCo, h 114 Cherry  
Elliott Holloway W, mtrmn Ashev P & L Co  
Elliott M W (Emma), mtrmn Ashev P & L Co, h 241 Biltmore av  
Elliott W A, trav slsmn Dr T C Smith Co, h Dillsboro, N C  
Ellis Faye Miss, tchr N & C Inst  
Ellis R Lee (Nan), (Ellis & Beadles), and pres Coca-Cola Bot Co, h 52 Edgemont rd  
Ellis & Beadles, (R L Ellis, N N Beadles), soda fountain supplies, 90-92 Biltmore av  
Ellison Jos E (Mary), lab, h 141 Hall  
Elm (The), borading 42 w Walnut, Mrs Grace Johnson propr  
Elmore Ernest L (Kate), driver Paul's Bakery, h 3d av, w Ashe  
Elmore G Edwd (Fannie), driver Ashev Ldry, h Virginia av, w Ashev  
\*Elmore Hannah, cook, h 45 Short Bailey  
Elmore Jno M, h 373 w Haywood  
\*Elrod Frank, driver Ashev Transf & Storage Co, h Mountain  
\*Elrod Thos M (Mattie), lab, h 85 Circle  
Else Frankie Miss, h 373 s French Broad av  
Elsesser Theo, butcher Grove Park Inn, h same  
Elting Fannie, wid Oscar, h 4 Woodlawn av

## THE BATTERY PARK BANK

ASHEVILLE, N. C.

CITY, COUNTY AND STATE DEPOSITORY

CAPITAL, \$100,000.00

SURPLUS AND PROFITS, \$225,000.00

Yellow Pine  
White Pine  
Hardwoods

See Bot. Pages  
350 & 351

# L U M B E R

SASH—DOORS—BLINDS

## Montague Mfg. Co.

General Offices: Tenth & Main Sts.  
RICHMOND, VIRGINIA

ASHEVILLE [1918] DIRECTORY

201

Elting Fannie Miss, bkkpr, h 4 Woodlawn av  
Elting Isaetta S Miss, stengr McConnell Bros, h 4 Woodlawn  
Elton (The), boardng 45 n Spruce, Mrs N B Kidd mngr  
Elton Marion (Vena), driver A Black, h 410½ Southside av  
Ely Horace (Catherine), h Edgemont pk  
EMANUEL BUSINESS COLLEGE, 30 e College (2d fl)—phone  
1100, A A Paul bus mngr, Mrs F E Paul prin (see p 16)  
Emanuel Lutheran Church, French Broad av cor Philip  
Embler Argyle (Annie), hlpr, h 453 w Haywood  
Embler Floyd, deliv boy G D Allison, h country  
Embler H E, emp Caro W P Co  
Embler Henry C (Louise), lab, h Grace R D 1  
Embler Jos (Harriet), lab city, h 415 w Haywood  
Embler Lucy Miss, clk Woolworth Co, h 415 w Haywood  
Embler Pern, linemn Ashev P & L Co, h 10 Short Spring  
Embler Wm M, lab J M Westall & Co, h Emma, N C  
Embroidery Shop (The), (Misses Linda and Willie Schartle), 25  
Patton av  
Emery Jack (Helen), supt of production Caro W P Co, h 179  
Woodfin  
Emma Graded School, Emma, N C, J L Reynolds prin  
\*Emmerson Edith, h 63 Clemmons  
\*Emmerson Isabel, h 63 Clemmons  
\*Emmerson Minnie, h 63 Clemmons  
Emmons Lorin E, watchmkr A M Field Co, rms 9 Technical Bldg  
Emory Thos (Annie), painter, h 125 Hall  
Enderline A M, mchst Sou Ry, bds 87 Ora Sou Ry  
\*England Edwd (Elizabeth), lab G W Wrenn & Co, h 90 Mountain  
ENGL E see INGLE  
English Bryant, emp Caro W P Co, h Woodfin  
English Chas, bkkpr, h 206 Chestnut  
English Chas L (Luiala), lab, h 4th av nr Michigan av, w Ashe  
English Clarence, U S A, h 206 Chestnut  
English Guy C (Effie), linemn Postal Tel-Cable Co, h 153½ s Grove  
English J M & Co, (J M English), mnfrs and whol, 10 Temple ct  
English Jas M (Blanche), (J M English & Co) and v-pres Williams  
& Fulgham Lbr Co, h 206 e Chestnut  
English Lewis R (Margaret), chauf, h (r) 20 Short Spring  
English Mary Miss, tchr, h 206 Chestnut  
English O V, emp Caro W P Co, h 361 Broadway  
Enloe Andrew C (Frances), engrn So Ry, h 244 s French Broad av  
Enloe Bettie Mrs, wid J F, h Brevard rd, w Ashev  
Enloe Ethel Miss, clk Palais Royal, h Brevard rd, w Ashev  
Enloe Hilda Miss, h Brevard rd, w Ashev  
Enloe Jessie W Miss, clk Bon Marche, h Brevard rd, w Ashev  
Enloe Mary Mrs, rms 502 Depot  
Ennes Gertrude Miss, tchr Montford Av Schl, h 5 Flint  
Ennes Howard W (Elmina), trav slsmn, h 5 Flint  
Ennes Retta, wid Ira R, propr "Uleeta," h 5 Flint  
Ennis Benson P, mngr Postal Telegrap h(branch office), h 149  
Bartlett  
Enoch Jack L (Jennie), city plumbing inspr, h 56 Annandale av  
Ensley Clay (Clara), mchst Ind Scale Co, h Grace R D 1  
Ensley D C (Maggie), condr Sou Ry, rms 382 s French Broad av  
Ensley Edwd E, condr Sou Ry, bds 423½ Depot  
Ensley Katie Miss, student, h Grace R D 1

**L**IFE, HEALTH  
and  
**ACCIDENT**

**I**NSURANCE  
COMBINED  
IN ONE

**F**ORM OF  
POLICY

**E**ALSO 20  
YEAR  
ENDOWMENTS

**&** Liberal  
Straight Life  
Contracts.

**H**OME  
COMPANY

**E**NTIRELY  
SAFE AND  
STRONG

**A**CCIDENTS  
ARE  
FREQUENT,

**L**IFE  
IS UN-  
CERTAIN

**T**AKE  
ONE  
TODAY

**H**OME MONEY  
HOME  
SPENT

IMPERIAL MUTUAL  
LIFE & HEALTH  
INSURANCE CO.

HOME OFFICE  
ASHEVILLE, N. C.  
PHONE 496

## MOALE & MERIWETHER

### CITY AND SUBURBAN PROPERTY

Real Estate and Insurance

27 Patton Ave., (2d fl) Phone 661

Farms and Timber Lands

# Western Carolina Realty Company

REAL ESTATE BROKERS, LOANS AND INVESTMENTS

10 N. Pack Square and 9 E. College

J. W. WOLFE, Sec.

Phones: Office, 974; Res., 14

R. N. GUTHRIE, Treas.

202

ASHEVILLE [1918] DIRECTORY

## Beaumont Furniture Co.

Incorporated

The Home of  
Furniture  
Values

Stoves,  
Ranges,  
Mattings,  
Rugs,  
Household  
Specialties

No. 27 Bilt-  
more Ave.  
Phone 1002  
Asheville, N.C.

Enthoffer Edwd J (Edith), h 89 Arlington  
Enthoffer Elizabeth Miss, h 89 Arlington  
Enthoffer Jos E, student, h 89 Arlington  
Epley Bessie Miss, emp Swannanoa Ldry, h 330 w Haywood  
Epley Chas L, firemn Sou Ry  
Epley Gertie Miss, emp Swannanoa Ldry, h 330 w Haywood  
Epley Gussie Miss, emp Swannanoa Ldry, h 330 w Haywood  
Epley J Nelson (Daisy), engnr Sou Ry, h 80 Ora  
Epley W S, brkmn Sou Ry, bds Mt City Hotel  
Epperson Claude A (Helen), slsmn J J Yates, h 84 Penland  
EPPS W GILBERT (Odessa), sec Ashev & E Tenn R R Co, h 102 n  
Holland—phone 1653  
Epstein Nathan, mngr South Hide & Junk Co, h 54 Biltmore av  
Euitable Life Assurance Society of N Y, 25 Amer Natl Bk Bldg,  
J J Conyers spl agt  
Erickson Esther Miss, maid Fernihurst, h same  
Ericsson Eric (Christina), supt Caro W P Co, h 1 All Souls Cres-  
cent, Biltmore  
Ericsson Marguerite Miss, tchr Montford Av Schl, h 1 All Souls  
Crescent, Biltmore  
Ernst Jennie Stites, wid Jas C, h Edgemont pk, Sunset Trail  
Erskine Michael A (Irene), dist mngr Ashe Tel & Tel Co, h 62  
Courtland av  
Ervin Jas O Rev (Stella), pastor Bethel M E Ch, h 32 Phifer  
Erwin Jno A (Katherine), condr Sou Ry, h 195 s French Broad av  
ERWIN ANN TALBOT MISS, librarian Pack Memorial Library, h  
174 w Chestnut  
\*Erwin David, clk Ownbey & Son  
Erwin Ella S, wid S B, h 174 w Chestnut  
Erwin Forest (Hattie), grade contr, h 32 Clyde  
Erwin J Bulow, bkkpr, h 174 w Chestnut  
Erwin Katherin Miss, student, h 101 Furman av  
Erwin Marcus (Susie), (Craig, Erwin & Craig), and sec Caro Chil-  
dren's Bureau, h 101 Furman av  
Erwin Marcus Jr, student, h 101 Furman av  
Erwin Mollie Miss, h 174 w Chestnut  
Erwin Robt C (Paralee), condr Sou Ry, h 41 Montford av  
ERWIN see also IRVINE and IRWIN  
Erwood Annie Miss, emp Ashev Mica Co  
ESTES JAS C (Mattie E), solicitor Commercial Service Co and  
propr Estes Medicine Co, h 54 Highland  
Estes Jas C Jr, h 54 Highland  
Estes Jno G, mch opr Caro W P Co, h 54 Highland  
Estes Medicine Co, 54 Highland, J C Estes propr  
Estes Ollie N A, wid J L J, h Westwood pl, w Ashev  
Estes P Deck (Margaret), pool 416 Depot, h 96 Bartlett  
Estes Roy E, U S A, h 54 Highland  
Estherr Tillie Miss, clk Bon Marche, h 212 Broadway  
Etheridge Caleb T, cashr Anson G Betts & Co, bds 107 Haywood  
\*Eudalia Mack, emp Battery Park Hotel  
European Hotel, 418½ Depot, J C Lunsford propr  
\*Evans Arthur B (Mazeline), janitor Battery Park Bank, h 20 Hill  
Evans B H, switchmn Sou Ry  
Evans Barney, emp Natl Casket Co, h Woodfin  
\*Evans Chas, lab, h 21 Grail  
Evans Dorcas R, wid Chas A, h Louisiana av, w Ashev

R. B. HAMPTON

## Hampton Electric Co.

Electrical  
Contractors  
and Supplies

Phone 1047

10 West  
College St.

## THE LEADER

"ASHEVILLE'S BIG NEW DEPARTMENT STORE"

Dry Goods, Millinery, Ladies' Ready-to-Wear a Specialty—Outfitters for Men and Boys  
10-12 Patton Ave. Phone 1097

**CAROLINA**

**COAL & ICE CO.**

Phone **130**

**"M & W" INDIAN**

50 Patton Ave.

Prompt Delivery

Weights Accurate

ASHEVILLE [1918] DIRECTORY

203

- Evans Edwd J (Kate), dentist 3 s w Pack sq (2d fl), h 7 Crescent
- Evans Emma Miss, stengr Wach B & T Co, h 35 Bearden av
- \*Evans Eugene, waiter, rms 166 Church
- \*EVANS FRANK A (Alethia J), dentist Y M I Bldg, h 40 Hill—  
phone 1297
- Evans Geo E, emp Ashe P & L Co
- Evans Geo J (Myrtle), (Drs Sinclair, Evans & Barker), h 197  
Chestnut
- Evans Geo S (Georgianna), mtrmn Ashev P & L Co, h 70 Blanton
- \*Evans Gertrude, h 19 Baxter's al
- \*Evans Harrison, emp Battery Park Hotel
- Evans Harry L, fireman Sou Ry, bds Imperial Hotel
- Evans Isabelle Miss, tchr L'Aria Fresca Schl, h 194 Charlotte
- Evans Jas, brklyr, h Bingham Heights
- Evans Jas, chauf Grove Park Inn, h same
- Evans Jas A, pipe ftr Sou Ry, h Louisiana av, w Ashev
- Evans Jno, emp Caro W P Co
- Evans Lee C (Myra), asst foremn Pepsi-Cola Co, h 15 Rector
- Evans Levada Miss, mngr dining room Brooklyn Hotel, h 24 w  
College
- \*Evans Lillian, laund, h 21 Grail
- Evans Lonnie (Siddie), emp Bingham Schl, h Richmond Hill
- \*Evans Maggie, laund, h 21 Grail
- Evans Marguaritte Miss, student, h 406 Montford av

**CHAS. L. SLUDER & COMPANY**

Dealers in Kitchen Furniture, Born Steel Ranges, XX  
Cast Ranges, Boss Heaters and Dutch Kitchenett  
Cabinets. Stoves and Ranges Repaired.

20 S. Pack Square  
Phone 1509

**Kellam Hospital, Inc.**  
RICHMOND, VA.  
CURES CANCERS, TUMORS, CHRONIC SORES  
X-RAY BURNS WRITE FOR LITERATURE

- \*Evans Marie, h 21 Ocala
- Evans Phidilia P (Ella), agt Met Life Ins Co, h 406 Montford av
- Evans Pinkney (Bergie), lab, h Woodfin
- \*Evans Polly, h 21 Grail
- Evans Roscoe, driver Ashev Ldry, bds 49 w Chestnut
- Evans Saml, pipe ftr, h Bingham Heights
- \*Evans Solomon (Ella), janitor Paragon Bldg, h 19 Baxter's al
- Evans T J, emp Caro W P Co
- Evans T J, fireman Grove Park Inn, h same
- Eve A Emmerson (Myrtle), stengr, h Bingham Heights
- Eve Chas W (Kate E), farmer, h Bingham Heights
- Everet Jas H (Myrtle), gro 397 Southside av, h 189 s Grove
- Everhart J Louis (Nettie), farmer, h Chunn's Cove
- \*Every Mans Barber Shop, 41 s Market, G C Justice propr
- Ewell Jno L, mngr ins dept J J McCloskey Realty Co and Ashev  
Country Club, h 193 Montford av
- Ewing Chas D (Mary), lbr estimator, h 88 Central av
- Ewing Henry L, brkmn Sou Ry, h 88 Central av
- \*Ewing Katie, cook 156 Merrimon av, h same
- Ewing Lillian M Miss, clk Zindel's Bakery, h 88 Central av
- Ewing Ruth Miss, h 88 Central av
- Excelsior Paint & Paper House, 34 Broadway, F M Johnson propr,  
Chas M Johnson mngr

**ECONOMY SAMPLE SHOE STORE**

JACK BLOMBERG, Propr.  
We Handle Sample and Job Shoes of All  
Descriptions

12 Biltmore Ave.  
Phone 2917

*Anthony*

Phones: Men's Department - - 271  
Ladies' Department - - 270

— 35 Patton Avenue

# R. B. RANDOLPH MOTOR COMPANY

67-71 Broadway

Phone 1467

Fireproof, Steam-Heated Garage

All Kinds Automobile Repair Work—Completely Equipped Machine Shop

204

ASHEVILLE [1918] DIRECTORY

## F

Faber Alex (Anna W), h 72 Baird  
 Fagan Isadore, clk Mrs Rebecca Fagan, h 16 Orchard  
 Fagan Max (Rebecca), h 16 Orchard  
 Fagan Saml S, student, h 16 Orchard  
 Fagan Rebecca, gro 315 Hillside, and 86 Eagle, h 16 Orchard  
 \*Faggart Mary, presser Overcash & Co, h 78 Short Bailey  
 Fain Myra, wid N W, h 73 Montford av  
 Fain Virginia C, wid E W, clk Gladstone Hotel, h same  
 Fair Clarence, wood yd, 23 Catawba, h same  
 Fair Jas R (Catherine), stone ctr, h 23 Catawba  
 Fair Jos A (Mattie), painter, h 65 Woodrow av  
 \*Fair Josie, laund, h 32 Grail  
 \*Fair Simpson R (Lucinda), hlpr Sou Ry Shops, h 49 Black  
 Fair Theo Miss, nurse Highland Hosp, h 23 Catawba  
 Fair W Fredk (Linda), stone ctr, h 13 Catawba  
 Fairchild Geo W (Eunice), gro Haywood rd, w Ashe, propr w Ashe garage, h Dorchester av, w Ashe  
 Fairchild Ruth Miss, emp Remington Typewriter Co, h Dorchester av, w Ashe  
 Fairchild Wilma Miss, bkpr G W Fairchild, h Dorchester av, w Ashe  
 Fairchild Zula Miss, clk H T Rogers, h Dorchester av, w Ashe  
 Fairview Cottage Sanitarium, Sunset Drive, Mrs F M Perkins propr  
 Faith Cottage Rescue Home, 53 Atkinson, Rev L B Compton supt, Miss Hattie Byers sec-treas, Miss Janet McGregor matron  
 Fakes Bithaniel R (Martha), v-pres-treas Slayden, Fakes & Co, h 182 Cumberland av  
 \*Falconer Jas, butler 37 Lawrence pl, h 159 College  
 FALK CASIMIR PROF, propr Falk's Music House, h 45 Blanton—phone 585  
 FALK'S MUSIC HOUSE, pianos, player pianos, organs, victrolas, Edison Diamond Disc, musical mdse etc, 76 Patton av—phone 206, Prof Casimir Falk propr (see side lines)  
 \*Falls Edna, dom, 167 Chestnut, h same  
 \*Falls Gertrude, dom, h 62 Mountain  
 \*Falls Louise, laund, h 62 Mountain  
 Fann Andrew J (Mary J), tmstr, h 71 Tiernan  
 Fanning E Homer (Ina M), clk R M S, h 43 s French Broad av  
 Fanning Francis J (Katherine), v-pres Ashe Paving Co, h 32 Panola  
 Fansler Newton O (Elsie P), h 19 Arlington  
 Farintosh H E Mrs, stgnr, h 132 Charlotte  
 Farintosh Harry E (Martha), bkpr Central B & T Co, h 132 Charlotte  
 Farley J Conway, clk Grove Park Inn, h same  
 FARLEY & ASKIN, ladies' and men's clothing, 16 s Pack sq—phone 176, G C Rigley mngr  
 Farlow Harley (Ennis), loom fixer Ashe Cot Mills, h 488 w Haywood  
 Farlow N Albert (Hallie), section hand Ashe Cot Mills, h 484 w Haywood  
 Farlow Oscar W (Janie), truck driver Am Feed Milling Co, h 351 w Haywood  
 Farm Demonstration Office, County Court House

## Asheville French Dry Cleaning Company

4 N. Pack Sq.  
Office  
Phone 1726  
Plant  
Phone  
326 and 389

## ODORLESS CLEANING

Silk Gloves  
Opera Coats  
Draperies,  
Laces,  
Feathers,  
Slippers,  
Gloves,  
White Furs,  
Coat Suits,  
Portiers, Rugs

Hats  
Cleaned and  
Blocked

Merchant  
Tailoring

J. C. Wilbar,  
Prop.  
4 N. Pack  
Square  
Phone 1726

# Bon Marche

## ASHEVILLE'S BEST DEPARTMENT STORE

Cor Patton and Lexington Aves.

Phone 2500



# ASHEVILLE TRANSFER & STORAGE COMPANY

BAGGAGE CHECKED FROM HOUSE TO DESTINATION

PHONES 210-211

31 BROADWAY

ASHEVILLE [1918] DIRECTORY

205

Farm School (for boys) Swannanoa N C  
Farman Ida Miss, h 140 Merrimon av  
Farmer Elizabeth, wid M E, h Virginia av, Norwood pk  
Farmer Eva Miss, tchr Asheland av Schl, h 20 Houston  
Farmer Everett, emp Caro W P Co, h Woodfin  
\*Farmer Jas F (Ollie), waiter, h 52 Max  
Farmer Jos, U S A, h 2 Biltmore rd, s Biltmore  
Farmer Oscar, emp Caro W P Co, h Woodfin  
Farmer Virginia Miss, smstrs J S Kreinus  
Farmers Ready Lunch, 18 n Lexington, Miss Donie Guthrie propr  
Farnsworth R E, lab Citiz Lbr Co, h Chunn's Cove  
Farnsworth Wm R (Stella), propr Acme Confectionery, h 239 s Grove  
Farr Helena C Miss, bkpr Ward Electric Co, h 33 Willow  
Farr Susan Mrs, h Woolsey R D 1  
FARR WM (Eva), pres Ashe Merchants Assn and pres-mngr Piedmont Electric Co, h Woolsey (R D 1)  
Farrell Addie, wid Ernest, h 36 Bennett  
\*FARRELL see also FERRELL  
Farris Chas, propr Strawberry Hill Sanatorium, w Ashe, h same  
Fashion Tailoring Co, 10½ Church, T K Darrough propr  
Fassett Stella Mrs, supt Deaconess Training Schl, h 5 Furman av  
FATER DAVID H (Bessie), propr Sunny Smoke Shop, h 48 Courtland av—phone 850  
Fater Edwd I, clk Sunny Smoke Shop, h 48 Courtland av  
\*Faucett Jiles, driver, h 79 Ridge  
Faucett Jno W (Ethel), dentist 16-17 Electrical Bldg, h 112 College  
FAULKNER ABNER W (Sarah), (Ashe Ice Co), h 183 Pearson dr—phone 188  
\*Faulkner Bettie, dom, h 34 Hazzard  
Faulkner Bros, meats City Market, Vernon Hawkins mngr  
Faulkner Daniel H (Gertrude), h 53 Pearson dr  
\*Faulkner Jas, butler, rms 159 College  
\*Featherstone Caroline, dom, h 2 Catholic av  
Featherstone Clara M, wid Ambrose A, furn rooms 23 Woodfin, h same  
Featherstone Columbus, emp J H Creasman, h 360 Biltmore av  
Featherstone E Cameron, clk P O, bds 107 Haywood  
Featherstone Emma Miss, h 180 Charlotte  
\*Featherston Forrest, emp Hans Rees Tannery, h 44 Smith  
Featherstone Horace N, U S A, h 425½ Biltmore av  
Featherstone Jennings G, U S A, h 425½ Biltmore av  
Featherstone Mamie E Miss, dressmkr 180 Charlotte, h same  
Featherston Merrimon C, emp, h 425½ Biltmore av  
Featherstone S Merrimon (Mary), h 425½ Biltmore av  
Featherstone Wm C (Lorena), emp R L Ownbey, h 39 Rector  
Federal Bldg, Patton av cor Haywood  
Feedmore Mngf Co (J C Patterson, Chas M Ray), 255 Broadway  
Feezor Jno P (Hepsie B), (Biltmore Livery Stable), h Hendersonville rd  
\*Femister Robt (Rebecca), gardener, h Vermont av, w Ashe  
\*FIEMSTER see also FEMISTER  
Feldbrand Isaac M, gro 63 Eagle, h 156 Broadway  
Felder David G (Blanche), condr The Pullman Co, h 4 Vernell av  
Felder Hugh M, cashr H Redwood & Co, h 65 Woodfin  
Felder Ida M, wid Edwd E, furn rooms 65 Woodfin, h same

## Gas Ranges

PHONES: METER AND SALES DEPT. 879, GEN. OFFICE 69

## Asheville Power & Light Co.

# Poultry

# Kiibler & Whitehead

CITY MARKET

PHONES 832 and 833

# Life Insurance Company of Virginia

**OLDEST—LARGEST—STRONGEST**  
Southern Life Insurance Company

Organized 1871

Issues Industrial Policies from \$12.50 to \$1,000.00 with Premiums Payable WEEKLY on Persons from ONE to SIXTY-FIVE Years of Age

Richmond, Virginia

W. B. HOWARD, Superintendent, 3-4-5 Maxwellton Building, Asheville, N. C.

206

ASHEVILLE [1918] DIRECTORY

## T. P. Johnson & Co.

Sheet Metal Workers

All Kinds of Roofing, Gut-  
tering and Conductor  
Work,  
Metal Ceiling,  
Skylights and Galvanized  
Iron Cornices

Office and Shop, 69-71  
Biltmore Ave.  
Phone 325

## Ottis Green Hardware Co.

Wholesale and Retail

11 S.W. Pack Square  
and 9 and 11 Walnut St.  
Phone 53

Call us when in need of Hardware and Save Time Shopping

Felder Myrtle Miss, nurse Clarence Barker Hosp, h same  
\*Felder Sarah, h 229 Asheland av  
Felmet Andrew H (Ellen), clk Felmet Bros, h 361 w Haywood  
Felmet Bros (Claude L, Wm V and Fred M), grocers and meat market, 347-349 w Haywood  
Felmet Carl H (Iva), slsmn, h 11 Highland  
Felmet Claude L (Estelle), (Felmet Bros), h Woolsey R D 1  
Felmet Fred M (Fannie), (Felmet Bros), h 23 Park av  
Felmet Mark E (Leona), propr St Charles Barber Shop, h 31 Phifer  
Felmet Wm V (Alice M), (Felmet Bros), h Hill, w Ashe  
\*Felth Florence, h 125 Louie  
Felthaus Annie Miss, asst Drs Sinclair, Evans & Barker, h 36 Clayton  
Felthaus Anton F (Lillie), plmbr 36 Clayton, h same  
Felthaus Francis, clk Teague's Drug Store, h 36 Clayton  
Felthaus Genevieve Miss, clk Wm Kroger, h 36 Clayton  
Felthaus Lillian Miss, clk Miss Johnnie Cruise, h 36 Clayton  
\*Ferby Anna, cook, rms 235 Flint  
FERGUSON C GUY, supt The Bradstreet Co, 300-303 Bank & Trust Bldg, Knoxville Tenn  
Ferguson Eric, h 168½ Patton av  
\*Ferguson Florence, cook, h 26½ Rear Ralph  
Ferguson Harvey L (Gertrude), air inspt Sou Ry, h Ector, w Ashe  
\*Ferguson Ida, cook, h 24 Smith

RES. PHONE 663 PRIVATE AMBULANCE PHONE 62

**Robt. J. Lewis**  **Funeral Director and Embalmer**

LADY ASSISTANT WHEN DESIRED

RED CROSS UNDERTAKING PARLOR 49 COLLEGE ST.

Ferguson Lawrence, h 168½ Patton av  
Ferguson Lillie Miss, h 168½ Patton av  
Ferguson R Nathan (Effie), carp, h 168½ Patton av  
Ferguson S A Miss (S Ferguson Millinery), rms 19-20 Morsell Bldg  
Ferguson S Millinery (Miss S A Ferguson), 14 Battery Park pl  
\*Ferguson Walter (Jessie), lab, h 7 Leverett  
"Fernihurst" Victoria rd  
Ferrell Ethel Miss, tchr Asheland av Schl, h 96 Bartlett  
Ferrell Etta, wid Frank, clk The Leader, h 376 w Haywood  
Ferris Ernest H (Lucille), ball player, h 38 Victoria pl  
\*Few Fred, del boy, h 17 Haid  
\*Few Katie, cook, Bandanna Kitchen, h Short, McDowell  
\*Few Thos (Katie), lab Sou Ry, h 12 Short McDowell  
Ficker Jos (Grace), collr Ashe Citizen, h 109 Asheland av  
Tiddy H M, mtrmn, Ashe P & L Co  
Field A M Mrs, sec Pack Memorial Library Assn, h 58 Grove  
Field Arthur M (Isabella), pres Arthur M Field Co, h 58 Grove  
Field Arthur M Co, jewelers, Patton av cor Church, A M Field pres  
\*Field Elizabeth, maid, h (r) 136 Eagle  
Field Francis E, student, h 58 Grove  
Field Frank (Lena), lbrmn, h 39 Chestnut  
Field Harry, student, h 39 Chestnut  
Field Marcus R, student, h 58 Grove

# ASHEVILLE ICE CO.

Wholesale and Retail Dealers in Pure Mt. Mitchell Ice

8 S. Market St.

Phone 72

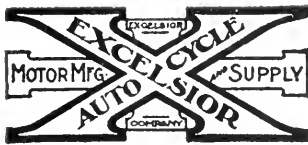

M. L. CATHEY

I. T. BAILEY

### Acme Motorcycle & Bicycle Shop

Motorcycle and Bicycle Repairing  
Oils and Accessories

28 W. College Street

Phone 2311

Asheville, N. C.

Field Margaret Miss, student, h 39 Chestnut  
 Fields Mary S, wid B C, h 94 Starnes av  
 \*Fields Andrew (Catherine), blksmith J W Hopkins, h 26 Sorrell  
 \*FIELDS GEO, pressing club, 8½ Buttrick, h same  
 \*Fields Hattie, laund, h 25 Ridge  
 Fields Mollie Mrs, weaver Ashe Cot Mills, bds 13 Park av  
 \*Figgins Maggie, dom Brooklyn Hotel, h 303½ Asheland av  
 \*Figgins Savilla, cook, h 303½ Asheland av  
 \*Figgins Wm (Harriet), h 189 Livingston  
 FINCHER LUTHER T (Hattie), (West Asheville Real Estate Co),  
 h w Haywood, w Ashe

\*\*\*\*\*  
**West Asheville Real Estate Company**  
 Real Estate, Rentals, Collections and Fire Insurance  
 OFFICES OVER WEST ASHEVILLE PHARMACY  
 Phone 517 West Asheville, N. C.  
 \*\*\*\*\*

Fincher Rosa Lee Miss, pupil nurse Mission Hosp, h 17 Charlotte  
 Finestein Barnett (Flora), h 2½ Elm  
 Finestein Bessie Miss, student, h 121 Charlotte  
 Finestein Jennett Miss, student, h 121 Charlotte  
 Finestein Saml (Ida), clo 18 Biltmore av, h 121 Charlotte  
 \*Finger Luther (Essie), chauf, h Fernhurst Victoria rd  
 \*Finger Merle Miss, clk Anthony Bros, h 20 n French Broad av  
 FINKELSTEIN HARRY L (Fannie), popular pawn broker and  
 jeweler, exclusive agency for the famous indestructo trunks,  
 bags and suit cases, men's furnishings, firearms and sporting  
 goods, 23-25 Biltmore av—phone 887, h 213 Broadway—phone  
 419 (see side lines)  
 \*Finley Josephine, laund, h 41 Catholic av  
 FINLEY ROBT S (Willie), prop Finley's Drug Store, h 182 s  
 French Broad av  
 FINLEY'S DRUG STORE, 408 Depot—phones 3200-3201, R S Fin-  
 ley propr  
 \*Finney Julia, h 53 Hill  
 FIRE DEPARTMENT, City Hall—phone 1000, J H WOOD chief, A  
 L Duckett asst chief  
 First Baptist Church, College cor Spruce, Rev W F Powell pastor  
 \*FIRST BAPTIST CHURCH, Pine cor Hazzard, Rev O R Gordon  
 pastor  
 First Church of Christ Scientist, 66 n French Broad av  
 First Congregational Church, 322 Merrimon av, Rev J Brainerd  
 Thrall pastor  
 First Emanuel Lutheran Church, s French Broad av cor Philip,  
 Rev W D Peters pastor

## Blomberg Junk and Hide Co.

I buy any-  
thing and  
everything in  
Junk and  
Hides—My  
motto, a living  
profit, honest  
weight

78-80 North  
Lexington  
Ave., Phone  
2371

## J. R. Rich Co.

Plumbing  
and Heating  
Contractors

Plumbing  
Supplies

21 Broadway  
Phone 364

R. H. BRYSON

PHONE 148

T. M. BRYSON

# BRYSON REAL ESTATE EXCHANGE

Real Estate Bought, Sold and Exchanged

Offices: 419-420 Drhumor Building

Florida Lands

Asheville, N. C.



We invite you to visit our new plant, 322-324 Southside Ave. We make Pepsi-Cola just right. Try it.

**H. L. Finkelstein**  
**LOAN OFFICE**  
 Exclusive Agency for the famous indestructible Trunks, Bags, and Suit Cases  
 23-25 Blitmore Avenue  
 Phone 887

**FRANK J. NEVERCEL**  
**BICYCLES**  
 Dealer and Repairer Sundries and Supplies Gun and Locksmith  
 47 W. College

First M E Church, 14 n French Broad av, Rev F W Stanton pastor  
 First Presbyterian Church (The), Church nr Patton av, Rev R F Campbell pastor

Fischer Dave, propr Standard Gro Co, rms 408 Southside av  
 Fish Edith C Miss, h 40 Elizabeth  
 Fish Lois Miss, h 5 Evergreen la  
 Fisher Chas C (Elizabeth), bag mstr Sou Ry, h 3 All Souls Crescent Biltmore  
 Fisher Claude E (Gertrude), clk J D Earle Feed Co, h Virginia av, w Ashe

\*Fisher Ellen, cook, h 20 Hazzard  
 \*Fisher Ernest (Maria), lab Sou Ry Shops, h (r) 412 Depot  
 Fisher Foy (Fonelia), emp Sou Ry frt depot, h 12 Roberts  
 Fisher H Wade (Ethel), h 11 Green  
 Fisher Harry L (Laura), h 29 Vance  
 Fisher Jas E (Lola), blksmith City Tfr Co, h 298 Asheland av  
 Fisher Julia Miss, emp Ashe Cot Mills, h Craven, w Ashe  
 Fisher Laura E Mrs, furn rooms, 29 Vance, h same  
 Fisher M L, trucker Sou Ry frt depot  
 \*Fisher Maria, car clnr The Pullman Co  
 Fisher May Miss, h 11 Soco

\*Fisher Porter, horseshoer C L Brown, h 14 Fairview  
 Fisher Thos, clk Redwood & Co, bds 59 Penland  
 Fisher Wade, warehsemn Sou Ry frt depot  
 Fisher Zebulon C, mtrmn Ashe P & L Co, rms 30 Morsell Apts  
 Fishman Frieda, wid Ben, h 28 Merrimon av  
 Fitch Lucy Miss, tchr Pease Memorial House  
 Fite Geo S, carp G W Wrenn & Co, bds 173 Church  
 Fitts Wm T, engrn Sou Ry, bds 149 Bartlett  
 Fitzgerald Clay (Eva), clk Sou Ry, rms 42 Starnes av  
 Fitzgerald Jennings, firemn Hose Co No 1 A F D, h City Hall  
 Fitzgerald Joshia C, emp Western Caro Auto Co, rms 16 Commerce Bldg

Fitzgerald Lucille Miss, clk Bon Marche, h 39 Charlotte  
 Fitzgerald Olive L (Maude), clk P O, h 39 Charlotte  
 Fitzgerald W Edwd (Laura), carp, h 24 Clingman av  
 Fitzgerald W Jesse (Jennie), ins agt, 397 Montford av, h same  
 Fitzpatrick Robt L, paints, wall paper, fruits etc, 11 Broadway, rms 31 Technical Bldg

\*Flack Alex, trucker Sou Ry frt depot, h Hilderbrand  
 \*Flack Anna J, boarding 16 Davidson, h same  
 \*Flack Edwd (Minnie), (West End Pressing Club), h 103 Clingman av

\*Flack Honor, h 25 Woodrow av  
 \*Flack Lenwood, driver Sawyer & Stradley  
 \*Flack Melvin (Clora), stone ctr, h 25 Woodrow av  
 \*Flack Pearl, meat cutter Faulkner Bros, h Eagle  
 Flack Roswell E (Lola M), phys Winyah Sanatorium, h 23 Dortch av

\*Flax Bruce, h 61 Max  
 \*Flax Daisy, laund, h 61 Max  
 \*Flax Ida, h 41 Velvet  
 Fleming Elmer P (Virginia), dispr Sou Ry, h 100 College  
 \*Fleming Jos (Janie), lab, Moore Plumbing Co, h 19 Short Bailey  
 \*Fleming Wm, porter Gladstone Hotel  
 \*Flemming Lillie, cook, h 127 Louie

D. G. NOLAND, President E. P. BROWNELL, Jr., Sec'y & Treas.  
 C. W. BROWN, Vice-President M. C. NOLAND, Gen'l Mgr.

**NOLAND, BROWN & COMPANY** (Incorporated 1902)

SUCCESSORS TO C. W. BROWN AND NOLAND BROS.

**FUNERAL DIRECTORS AND EMBALMERS — AUTO AMBULANCE SERVICE**  
 14-16 Church Street Phone 65

Bank,  
Store and  
Office  
Fixtures

# MONTAGUE MFG. CO.

(See Adv. Bet. Pages 350 & 351) Tenth and Main Sts., RICHMOND, VA.

ASHEVILLE [1918] DIRECTORY

209

\*Flemming Lula, cook 42 Chunn, h same  
Flenniken Jno M (Josephine), linemn, h 108 Biltmore rd, s Biltmore  
\*Fletcher Alma, cook 114 Arlington, h 258 College  
\*Fletcher Alonzo (Pearl), tmstr, h 5 Everett  
\*Fletcher Bettie, dom 79 Merrimon av, h s Ashe  
\*Fletcher David (Ella), driver, h s Ashe  
Fletcher Francis O C (Lucy), sec Piedmont Elect Co, h 139 Mont-  
ford av  
Fletcher Geo Edgar (Sadie), mngr Anandale Purity Dairy, h 94 e  
College  
Fletcher Jno C, clk Sou Ry frt depot, h 295 s French Broad av  
Fletcher Jos E, clk J D Earle Feed Co  
Fletcher Lillian Miss, h 199 Haywood  
\*Fletcher Lon (Pearl), driver, h 6 Clingman av  
\*Fletcher Marie, dom, h 20 Rear Ralph  
Fletcher Marshall H (Jessie), phys 17 Church, h 199 Haywood  
Fletcher Sue C Miss, superv Ashe T & T Co, h 3 Battery Park pl  
\*Fling Leomi, lab, rms 39½ Southside av  
Florance Lina G, wid W E, h 118 Courtland av  
Florance Wm E, student, h 118 Courtland av  
Florence Hotel, 436 Depot, Miss F A Corpening propr  
**FLORIDA HOUSE**, select boarding, 41½ Biltmore av—phone 3119,  
Mrs J V Hipps propr (see p 20)  
**FLORIDA-PIEDMONT DIRECTORY CO** (E H Miller, E E May-  
field), 66 Amer Natl Bank Bldg  
Florio Caryl, music tchr, Nat Green Bldg (3d fl), h same  
Floyd Andrew J (Junnie), police, h 31 Elizabeth  
\*Floyd Annie R, tchr Hill St Schl, h 9 Blanton  
Floyd Bessie Miss, hlpr Mtn City Ldy, h w Ashe  
\*Floyd Henry, butler 12 Cornelia, h same  
\*Floyd Laura, laund, h 9 Blanton  
\*Floyd Owen (Emma), lab, h 134 Choctaw  
\*Floyd Theresa, laund, h 22 Gibbons  
\*Floyd Wm, h 9 Blanton  
Flynn Edwd J, agt Durham Life Ins Co, rms 20 Patton av  
Flynn Harvey P (Daisy), mchst, h Waynesville av, w Ashe  
Foehl Chas A, baker Battery Park Hotel, h Battery Park Cottage  
Foister Adelaide Miss, bkpr N & C Inst, h 126 Broad  
Foister Canaday A (Elizabeth (Ashe Broiler Co), and chief engr  
Storage Supply Co, h 126 Broad  
FOISTER see also FORSTER and FOSTER  
Foller Jno J, tailor 9 Nat Green Bldg, h same  
Follett Geo E (Edith), carp, h 95 West  
Folsom Chas D (Georgia), slsmn Ashe D & F Co, h 207 Asheland av  
Folsom Ida K Mrs, stngr Caro W P Co, h 3 Baird  
Folsom Paris P, doorkpr The Strand, h 3 Baird  
\*Foman Maggie, waitress, h 42 Brick  
Fonda Earl A (Fannie), mngr lse dept Caro W P Co, h 16 Hay-  
wood pl  
Fondersmith Edgar M (Helen), trav slsmn, h Woolsey R D 1  
\*Fonville Claude, houseman Manor Hotel  
Forbes Saml L (Ada), (Forbes & Campbell), sec-treas Home Bldg  
& Loan Assn and sec Ashe Morris Plan Co, h Macon av, Edge-  
mont park  
**FORBES & CAMPBELL** (S L Forbes, W R Campbell), real est,  
48 Patten av—phone 268

P Portraits,  
H Commercial  
O "Land of the  
T Sky" Views  
O Local View  
G Post Cards  
R  
A Pelton  
P  
H Studios  
Y

Next to  
Princess  
Theatre

Visitors  
Welcome

Charles H.  
Hones

54 Patton Ave.  
Opp. Post Office  
Asheville, N.C.

Our Ce-Rite  
Toric Lenses  
are the best  
Correctly  
Fitted and  
Properly  
Ground, will  
Help You  
See Better  
See Hones  
and see  
Better  
We Want  
to Keep  
Your Eyes  
Right

**Moale & Meriwether** Real Estate and Insurance  
27 Patton Ave. (24-1) Phone 561  
General Agents United States Fidelity & Guaranty Co.

**D. S. Schandler, The Social Smoke Shop**

PERFECT CIGARS TO SMOKE, Newspapers,  
Smokers' Supplies  
Wholesale distributor for all leading magazines.  
zines. Headquarters for paper napkins.  
6 Biltmore Ave. Phones 541-9117

R. P. Hughes  
C. S. Alley

**Hughes  
Transfer  
Co.**

Autos for  
Hire,  
Trunks and  
Baggage  
moved and  
delivered to  
all parts of  
the city. Auto  
moving vans.  
Open day and  
night. Glen  
Rock Bldg.,  
Opp. Depot  
Phones—  
1405  
1415  
515

- \*Ford Ada, car clnr The Pullman Co
- Ford Albert L (Ethel), mldr, h Arlington, w Ashe
- Ford Elizabeth Miss, tr nurse, h 37 s French Broad av
- Ford Ellen Miss, h Hanover, w Ashe
- \*Ford Eugene (Sadie), meat cutter, h 55 Catholic av
- \*Ford Eva, cook 54 Courtland, h 11 Dundee
- \*Ford Jas (Eva), waiter, h 11 Dundee
- Ford Jos F (Mattie), (Lee & Ford), h 46 Arlington
- \*Ford Leo (Rosa), waiter Candy Kitchen & Club Cafe, h 71 Ridge
- Ford Liston, student, h 179 Broadway
- Ford Logan B (Nola), (Central Barber Shop), h 179 Broadway
- \*Ford Lottie, h 71 Ridge
- Ford Lurline F Miss, student, h 179 Broadway
- Ford Miller L, h 179 Broadway
- Ford Phoebe Mrs, dom, h 36 Bennett
- FORD WM B JR, solr Commercial Service Co, res Chattanooga Tenn
- Fore Daisy Miss, emp Ashe Mica Co
- Fore Docia Miss, emp Ashe Mica Co, h Fairview rd Biltmore
- Fore Jas M (Deliah), lab, h Richmond Hill
- Fore Saml (Annie), emp Williams-Brownell Mill, h Fairview rd, Biltmore
- Foreman Josiah W, dentist 17 Church, rms Ashe Club Bldg (old)
- Forest E G, brkmn Sou Ry, bds Mtn City Hotel
- FOREST HILL CO, real est 27 Patton av, D L Meriwether pres
- Forest Hill Cottage Sherwood rd, Forest Hill
- Forest Service, U S Forest Service, 406-409 Drhumor Bldg
- Forestburg Mathias (Nettie), bkpr W H Arthur, h 77 Washing-  
ton rd
- Forester Geo L (Ada), sec-treas and traffic mngr Western Caro  
Lbr & Timber Assn, h 116 Courtland av
- \*Forney Abraham (Louise), lab, h 160 Beaumont
- \*Forney Annie Belle, dom, h 47 Max
- \*Forney Bros (W C and Duff), pressing 41 s Market
- \*Forney Cora, cook, h 105 Beaumont
- \*Forney Duff (Bessie), (Forney Bros), h 52 Clemmons
- \*Forney Esau, cook Manor Hotel
- \*Forney Julia, dom, h 52 Clemmons
- \*Forney Louise, laund, h 42 Pine
- \*Forney Mary, h 26 Gibbons
- \*Forney Rosa Lee, laund, h 47 Max
- \*Forney Stanley (Chanie), msngr Judge Pritchard, h 15 Blanton
- Forney Thos (Annie), janitor Ashe T & T Co, h 47 Max
- \*Forney Wm, lab, h (r) 95 Charlotte
- \*Forney Wm (Hattie), tailor, h 69 Mountain
- \*Forney Wm C (Addie), (Forney Bros), h 69 Mountain
- Forrest E G, brkmn Sou Ry
- \*Forster Chas (Annie), lab, h 22 Smith
- Forster Jno P (Sarah), bkpr Sluder Bros, h 22 Crescent
- Forster Jno S (Della), gen mdse 262-264 Depot and gro 147 and  
160-162 Southside av, h 262 same
- Forster Margery Miss, opr Ashe T & T Co, h 22 Crescent
- FORSTER see also FOSTER and FOISTER
- Forsyth Jno R (Estelle), carp, h 54 North
- Fortune Benj I, painter, bds 30½ Biltmore av
- Fortune Chas, h 45 Bartlett

**EDWIN McKAY ELECTRIC COMPANY**  
CONTRACTORS AND ENGINEERS

Electric Lighting Plants, Supplies, Fixtures, Telephones, Refrigerating Plants, Elevators  
35 Biltmore Ave. Phone 2516 Asheville N. C.

## PUBLIC ACCOUNTANTS

Audits, Appraisals, Investigations—Efficiency Systems Installed—Any Business, Anywhere—References, All Asheville Banks

217 Drhumor Building  
Phone 1376

# DEVENISH & WILSON

ASHEVILLE [1918] DIRECTORY

211

- Fortune Chas A (Frances), contr, h 34 Atkins  
\*Fortune Henry, lab, h 109 Beaumont  
Fortune Mary P, wid A B, h 125 Furman av  
Fortune Robt G (Nelle), (Palais Royal), h 23 n Spruce  
Fortune Saml, chauf Chambers & Weaver Co, h Asheland av  
Fortune Virginia Miss, tchr Asheland av Schl, h 45 Bartlett  
Fortune Wm G (Marie), (Fortune & Roberts), h 45 Bartlett  
Fortune & Roberts (W G Fortune, Gallatin Roberts), attys at law,  
5-6-7 Library Bldg  
\*Foster Addie Lee, h 175 Livingston  
\*Foster Arthur (Jessie), hallman Margo Terrace, h 145 Livingston  
\*Foster Arthur A, waiter Grove Park Inn, h 7 Knob  
\*Foster Bernard, stoker Ashe Gas Co, h 145 Livingston  
\*Foster Carl, U S A, h 145 Livingston  
\*Foster Chas, lab, h 19 Short Valley  
\*Foster Chas, lab, h Kenilworth Park  
\*Foster David, lab, h 224 Biltmore av  
\*Foster Ethel W, hairdresser, h 24 Curve  
\*Foster Evelyn, cook 333 Montford av, h 12 Lincoln av  
Foster Frank S (Annie), gro 356 Depot, h 205 Bartlett  
Foster Geo M (Clara), clk P O, h 287 Hillside  
Foster Guy F, clk Montford Drug Store, h 23 Crescent  
\*Foster Hank (Anna), emp Sou Ry, h 140 Louie

## Kellam Hospital, Inc.

RICHMOND, VA.

CURES CANCERS, TUMORS, CHRONIC SORES

X-RAY BURNS

WRITE FOR LITERATURE

- Foster Harley (Susie), condr Ashe P & L Co, h 93 s Grove  
Foster Harold E (Bertha), (Central Orchard Co), h 16 Orchard  
\*Foster Helen, cook 25 Houston, h 25 Hill  
\*Foster Henry C (Nannie), brklyr, h 24 Curve  
\*Foster Inez, h 97 s Market  
\*Foster Isaac, lab city sanitary dept, h 189 Livingston  
FOSTER J C COKE (Eudora), propr Montford Drug Store, h 9  
Montford av—phone 450  
\*Foster Jas, hsemn Highland Hosp  
\*Foster Jno (Josie), stoker Ashe Gas Co, h 175 Livingston  
\*Foster Jno, lab W E Wray, h 7 Short Valley  
Foster Jno, emp city, bds 337½ w Haywood  
Foster Jno H, pressing, h 7 e Valley  
Foster Kittie Miss, student, h 23 Crescent  
\*Foster Lena, laund, h 40 Brick  
\*Foster Lena, dom, h 25 Hill  
\*Foster Lucinda, h 7 Konb  
\*Foster Lula, laund, h 249 Beaumont  
Foster M Florence, h 38½ Biltmore av  
Foster Mary, wid — —, h 29 Clingman av  
\*Foster Napoleon, baker Paul's Bakery, h Chestnut  
\*Foster Norman, emp Sou Ry, h 25 Hill  
Foster Omega, propr Western Hotel and bkpr Ottis Green Hdw Co,  
h Charlotte Apts  
\*Foster Pearl, nurse, h 25 Hill

**Falk's Music House**  
High Grade Pianos, Player Pianos, Edison Diamond  
Disc Talking Machines, Victrolas and Graphophones  
76 Patton Ave.  
Phone 206

## R. E. Bowles

Paints, Oils,  
Colors, Var-  
nishes, Shingle  
Stains,  
Brushes, Etc.

Murescor for  
Walls and Ceil-  
ing Decora-  
tions

Estimates  
made on  
Painting and  
Decorations

Phone 407  
28 Broadway

## THE DIXIE HOME BUILDERS

V. M. COSTILL

BUNGALOWS A SPECIALTY

A Good Home in 30 Days at a Reasonable Price—Latest Revised Building Systems  
Office Room, 43 American National Bank Building  
Phone 2926

# Weaverville Line

Nine Miles By Trolley From Pack Square to Weaverville

ASHEVILLE AND EAST TENNESSEE RAILROAD COMPANY

35 Broadway

Asheville, N. C.

212

ASHEVILLE [1918] DIRECTORY

**Chas. M. Britt Co.**

**Merchandise Brokers**

"Carnation Milk," "Gold Medal" and "Dolly Varden"

Flour are the best  
410 Drhumor Bldg.

Phone 1471

Asheville, N. C.

Foster Robt P (Love), cashr Winyah Sanatorium, h 111 Biltmore av  
 Foster Robt P Jr, U S A, h 111 Biltmore av  
 Foster Rosella E Miss, bkpr Burton & Holt, h 29 Clingman av  
 \*Foster Sallie, laund, h 7 Short Valley  
 \*Foster Saml (Allie), driver E C Jarrett, h 40 Brick  
 \*Foster Saml Rev, h 4 Dundee  
 \*Foster Squire, brklyr, h 24 Curve  
 \*Foster Starkes, emp Ashe Steam Bakery  
 \*Foster Walker, porter Ownbey & Son, h 25 Hill  
 Foster Wm H, U S A, h 111 Biltmore av  
 Foster Willie B Miss, tr nurse, 23 Crescent, h same  
 \*Foster Yank F, driver R E Bowles, h College  
 Foster Zebulon H (Audrey), mngr Quick Service Cleaning and Pressing Club, h 79 w Chestnut  
 Foster Zebulon V (Nancy), emp city, h 39 Rector  
~~FOSTER~~ FOSTER see also FORSTER and FOISTER  
 Fountain Building, 16½ n Pack sq  
 Fousekis Gus, waiter Baltimore Cafe, rms Mtn City Hotel  
 Foust Jas C (Ella), weaver Ashe Cot Mills, h Connollys Ridge  
 \*Fowler Albert (Bertha), bds 40 Davidson  
 \*Fowler Angelina, h 18 Lincoln av  
 Fowler Arthur (May), h Pennsylvania av, w Ashe  
 \*Fowler Butus, emp Anthony Bros, h 18 Lincoln av  
 \*Fowler Chas (Joanna), lab, h 18 Lincoln av  
 \*Fowler Chas, plbmr hlpr, h 98 Pine  
 \*Fowler Clifton, lab, h 98 Pine  
 Fowler Dock H (Lela), carp, h (2d fl) 415 Broadway  
 Fowler Dock J (Emma), emp Slayden, Fakes & Co, h 182 Biltmore av  
 \*Fowler Eliza, laund, h 98 Pine  
 \*Fowler Fred, emp Marlowe Bros, h 18 Lincoln av  
 Fowler Fred (Elona), h 40 Roberts  
 Fowler Fredk B, brkkmn Sou Ry  
 \*Fowler Huntington (Annie), lab, h 32 Velvet  
 \*Fowler Ida, eating hse 432 s French Broad av, h 444 same  
 Fowler J B (Druscilla), h Pennsylvania av, w Ashe  
 \*Fowler Nellie, waitress, h 98 Pine  
 Fowler Rebecca, wid Mont, h 53½ Broadway  
 \*Fowler Vardry, lab, h 40 Davidson  
 Fowler Wm L (Lou), carp, h 415 Broadway (2d fl)  
 Fox Amanda B Mrs, h 41 Spring  
 Fox Burdanna Miss, emp Swannanoa Ldy, h 41 Spring  
 Fox Clayton, emp city, h 237 Biltmore av  
 Fox Elias Rev, propr Ashe Auction Hse, h 4 Central av  
 Fox Elliott A (Estella), barber Antiseptic Barber Shop, h 34 Cherry  
 Fox Hammoleketh, wid Robt F, h 21 Rector  
 Fox Harry L (Della), h 207 Haywood  
 Fox Jas F (Amelia), U S A, h Beverly rd, cor w Haywood  
 Fox Johanna Miss, tchr Woodfin Schl, h R D 5  
 Fox Jno (Lula), h 237 Biltmore  
 Fox Jno (Amanda), farmer, h Richmond Hill  
 Fox Jna W (Carrie), sawyer Kilpatrick Development Co, h 9 Brook Biltmore  
 Fox L R, emp Biltmore Industries, h Biltmore  
 Fox Landon N (Arrie), driver, h Richmond Hill

WALTER TOMS WRAY

**Wray's Vegetable and Fruit Farm**

Fresh Vegetables Every Day in the Year  
 Cor. Burnsville and Beaverdam Roads Phone 6605  
 ASHEVILLE, N. C.

J. A. WRAY

Phones: Men's Department - - 271  
 Ladies' Department - - 270

# Anthony

35 Patton Avenue



# PARAMOUNT DRUG COMPANY

J. L. CLAVERIE, Manager

We Sell Everything found in a Good Drug Store

43 Patton Ave.

Phones 556 and 557

ASHEVILLE [1918] DIRECTORY

213

Fox Marion Miss, clk H Redwood & Co, h 21 Rector  
Fox Norman Mc C (Margie), chf clk div frt agt Sou Ry, h 144  
Montford av  
Fox Peter Sons Co (The), whol produce 86 n Lexington av, T L  
Morrow mngr  
Fox Robt F, emp Ashe T & T Co, h Richmond Hill  
Fox S Paris (Ida), emp Caro W P Co, h 87 East  
Foy Amos B, real est 15 Revell Bldg, h 88 Charlotte  
Frady Dovie, wid B A, h 111 Biltmore rd, s Biltmore  
Frady Everet B (Ethel), plmbr and firemn A F D, h 131 Woodrow  
av  
Frady Geo F (Hannah), night watchmn, h 2 Church, s Biltmore  
Frady H Martin (Susan), mtrmn Ashe P & L Co, h 16 Buttrick  
Frady Hall F (Rosa), condr Ashe P & L Co, h 60 Phifer  
Frady Huston, emp Williams-Brownell Planing Mill Co  
FRADY J BENJ (Creola), supt of city streets, h 55 Victoria av  
Frady J Garrett (Lillie M), U S A, h 52 Clingman av  
Frady J Hall, plmbr Sluder Bros and fruits 27 Southside av, h 317  
Biltmore av  
Frady Nelly Miss, student, h 2 Church, s Biltmore  
Frady Nora Miss, h Fairview rd Biltmore  
Frady Pleasant (Lula), foremn Ashe Paving Co, h 26 Clayton  
Frady Ralph, linemn Sou Bell Tel Co, h 2 Church, s Biltmore  
Frady Saml (Lou), farmer, h Fairview rd, Biltmore  
Frady Saml (Lula), emp city, h 3 Frederick  
Frady Wm B (Dora), tinner 14 w College and firemn A F D, h 10  
Clayton  
Fragge Louis (Veronica), clk Poole Bros, h 415 Merrimon av  
\*Francis Bertha, cook 269 Hillside, h 17 Short Bailey  
\*Francis Catherine, dom 3 Summit, h same  
Francis Clara Mrs, h 8 Central av  
\*Francis Margaret, cook 29 Austin av, h 17½ Short Bailey  
\*Francis Margaret, cook 155 Hillside, h Southside av  
Francis Minnie H Miss, furn rooms 289 s French Broad av, h same  
Francis Oscar (Florence), hlpr Grove Park Inn, h Grace (R D 1)  
Francis Wm (Nellie), h 111 College  
Frank Jas (Lillias), lodge keeper Biltmore Estate, h same  
Frank Ralph (Lois), chf clk Sou Ry frt depot, h 25 Phifer  
Franklin Alma Miss, h 106 Bartlett  
\*Franklin Bessie, laund, h 72 Ralph  
Franklin Buland, flgm Sou Ry, rms 18 Ora  
Franklin Canada T (Emma), car inspr Sou Ry, h Tremont, w Ashe  
\*Franklin Carl, emp Sou Ry, h (r) 39 (a) Clingman av  
\*Franklin Cora, dom Gladstone Hotel, h 25 Fagg  
Franklin Dewey S, shoemkr Gilmer Bowden, h College  
FRANKLIN DRUG STORE (Inc), 364 Depot—day phone 3151.  
night phone 3180, J G Pierson pres, O E Franklin v-pres, W P  
Croon sec-treas (see side lines)  
Franklin Garland F, firemn Sou Ry, rms 18 Ora  
Franklin Hotel, s Pack sq cor Biltmore av, F H White propr  
Franklin J Cleveland (Harriet), slsmn Ashe Gro Co, h 360 Merri-  
mon av  
Franklin J Edwd (Hester), painter, h 67 East  
\*Franklin Jas (Nannie), lab, h 11 Jason  
Franklin Jno (Ella), farmer, h Chunn's Cove  
\*Franklin Laura, laund, h (r) 39 (a) Clingman av

**Asheville Power and Light Company**  
Phones: Meter and Sales Dept. 879, Gen. Office 69  
**LIGHT AND POWER**

# Meats

# Kiibler & Whitehead

CITY MARKET

PHONES 832 and 833

W. B. HOWARD, Superintendent, 3-4-5 Maxwelton Building, Asheville, N. C.

214 ASHEVILLE [1918] DIRECTORY

Franklin Lewis, helper, Caro Mach Co, h w Ashe  
 \*Franklin Loraine, cook, h (r) 412 Depot  
 Franklin Loretta Mrs, tel opr Grove Park Inn, h 2 Charlotte  
 Franklin Lucien, ship clk Ashe Gro Co, h Depot  
 Franklin Mary E, wid Wm, h 34 Louie  
 Franklin Melger W (Addie), car repr Sou Ry, h w Haywood, w Ashe  
**FRANKLIN OREN E** (Elizabeth), v-pres Franklin Drug Store, h 106 Bartlett—phone 3180  
 Franklin Oscar G (Effie), painter, h Chunn's Cove  
 Franklin Percy, clk Citizens Bank, res Skyland N C  
 Franklin Susie Mrs, h 71 Tiernan  
 Franklin Thos S (Franklin & Wilkins), res Charlotte N C  
**FRANKLIN & WILKINS** (T S Franklin, C P Wilkins), mngrs Jefferson Standard Life Ins Co, 11-12 Paragon Bldg—phone 2169  
 Frank Thos H, tchr High Schl, rms Ashe Club  
 Frazer Thompson (Julia), phys, 6-7 Citizen Bldg, h 406 Charlotte  
 Frazier Jas, driver, bds Arlington, w Ashe  
 \*Frazier Mabel, hair dresser, h 165 College  
 Frazier Margaret Miss, hsekpr for J B Jones, h 14 Edgemont rd  
 \*Frazier Otee, student, h 15 Sassafras  
 \*Frazier Rosa, hair dresser, h 165 College  
 Frazier Ross E (Lila), dispr Sou Ry, rms 11 Blake

LES. 1918-1919 PRIVATE AMBULANCE PHONE 52  
**Robt. J. Lewis**  **Funeral Director and Embalmer**  
 LADY ASSISTANT WHEN DESIRED  
 RED CROSS UNDERTAKING PARLOR 49 COLLEGE ST.

Freck Carrie, wid Adolph, furn rooms 153 Biltmore av, h same  
 Freck Chas B (Emma), plumber, h 319 Biltmore av  
 Freck Dolly Mrs, smstrs Swannanoa Ldy, h 57 Church  
 Freck Ernest M (Alice), propr Ashe Furn Co, h 1 Edgehill av  
 Frede Herbert A (Marie), h 51 Henrietta  
 \*Frederick Henry (Carrie), lab, h 53 Hill  
 \*Fredwell H B (Mary), peddler, h 73 Eagle  
 Freeman A B, genl ins 419-20 Dhrumor Bldg, rms 40 n French Broad av  
 Freeman Annie Miss, stngr Ashe Mica Co, h 45 Vance  
 Freeman Ella Mrs, emp Ashe Cot Mills, h 11½ Factory Hill  
 Freeman Hall, driver Hughes Tfr Co, bds 401 Southside av  
 \*Freeman Harry, emp Ashe S & F Co, h Beaver Dam  
 Freeman Isabel Miss, stngr Ashe Board of Trade, h 100 Biltmore av  
 \*Freeman Jno (Willie), emp French Broad Quarry Co, h 5 Ingle  
 \*Freeman Jos, chemist Dr T C Smith Co  
 Freeman Julia, wid Brooks B, h Woolsey R D 1  
 Freeman Oliver M, tchr High Schl, bds 52 Merrimon av  
 Freeman Wm L (Lizzie), embalmer Noland Brown & Co, h 164 Asheland av  
 French Broad av Baptist Church, s French Broad av cor Bartlett  
 French Broad Grocery & Feed Co (T W Blackstock, R M Williams) Woodfin

**Y.W.C.A.**

Church St.

**Lunch Room**

Delicious

Home

Cooking

Immediate

Service

Open 12-3

Splendid Advantages Offered in Gymnasium

A Friendly Hour on Sunday Afternoons in the Rest Room

Employers!

We have a List of Girls for all positions

**Mountain City Laundry**

PHONES 426 AND 427

# BANKERS TRUST & TITLE INSURANCE CO.

CAPITAL, \$80,000.00

Titles to Real Estate Examined and Insured—Mortgage Loans—Investments, Etc.—  
Notary Public

Phone 1351

Law Building, near Court House

ASHEVILLE [1918] DIRECTORY

215

French Broad Mnfg Co, Ownbers N C  
French Broad Quarry Co, Riverside drive, Gay Green mngr  
\*Friday Annie May, cook 236 Hillside, h 81 Eagle  
\*Friday Jno (Worthy), lab J H Creasman, h Catholic av  
Friday Minnie Miss, emp Mission Hosp, h 17 Charlotte  
\*Friday Minnie L, laund, h 81 Eagle  
Friedman Dora Miss, stngr Caro W P Co, h 45 Vance  
Friedman Saml H (Bessie), propr Susquehanna Furniture Co, h 45 Vance  
**FRIES FRANCIS H**, pres Wach B & T Co and N C Elect Power Co, res Winston-Salem N C  
Frisbee Ellis (Annie), agt Union News Co, h 348½ Depot  
Frisbee J H Mrs, clk H Redwood & Co, h 11 Reed s Biltmore  
Frisbee Jas (Pearl), U S N, h 11 Reed, s Biltmore  
Frisby Della Miss, clk Bon Marche, h 54 Highland  
Frisby Ellis F (Annie), news butcher, h 348½ Depot  
Fritschy — (Mary), plmbr, h Woolsey R D 1  
\*Fritz N, waiter Battery Park Hotel  
Fromm L Amanda, wid C, h 2 Summit, s Biltmore  
Frost Herbert M, jeweler, 15 Church, rms 41 Hiawassee  
Frost Theodore V (Amy), v-pres Hackney & Moale Co, h 40 Cherry  
\*Frye Anna, cook 230 Montford, h Florence Hotel  
Frye Edwd A (Love), engnr Sou Ry, h 35 s French Broad av  
Frye H Allen (Alice), painter, h 298 Broadway

**Asheville Cycle & Electric Co.**  
Electrical Contractors, Supplies and Fixtures  
28 W. College St.  
Phone 2311

## BUILDERS LUMBER CO. BUILDING MATERIAL AND COAL

Office Commerce Bldg (3d fl)—Phone 2236  
Yards Grace, N. C.—Phone 66

Frye Jno E (Ella), cabinet mkr, h 23 Pearson dr  
Fulbright Columbus L, janitor Palais Royal, bds 51 Penland  
\*Fugh Fredk, del boy, Va Fish & Oyster Co  
Fulgham Jos E, pres Western Caro Lbr & Timber Assn, sec Williams & Fulgham Lbr Co, and Murray Lbr Co, h 50 Chunn  
Fullam Clarence L, clk Lindsey & Collins, h Beverly rd, w Ashe  
Fullam Beatrice Miss, h w Haywood, w Ashe  
Fullam Jno S, condr Sou Ry, h w Haywood, w Ashe  
Fullam Jno S Jr, student, h w Haywood, w Ashe  
Fullam Willard E, student, h w Haywood, w Ashe  
\*Fullenwider Alice, furn rooms 74 Eagle, h same  
\*Fuller Amy, h 47 Mountain  
\*Fuller Arthur (Sallie), driver Caro W P Co, h 177 Clingman av  
\*Fuller Henderson (Eva), h 22 Baxter's al  
Fuller Jeanie S Miss, tchr Pease Memorial House  
\*Fuller Jefferson (Mattie), barber Amer Barber Shop, h 23 Short  
\*Fuller Jessie, h 7 Hiawassee  
\*Fuller Jno, lab, h 47 Mountain  
\*Fuller Jno H (Minnie), janitor Technical Bldg, h 7 Sorrell  
\*Fuller Jno H (Lou), lab city sanitary dept, h 43 Jason  
Fuller Jno W (May), carp, h 12 Biltmore rd, s Biltmore  
\*Fuller Lillie, h 47 Mountain  
\*Fuller Mary, 47 Mountain  
\*Fuller Mary, cook, h 110 Eagle

**FRANKLIN DRUG STORE, Inc.**  
O. E. FRANKLIN, Mngr.  
26 YEARS IN DRUGS  
Day Phone 3151  
Night Phone 3180  
If you get it at "The Franklin" it is always right

Founders, Machinists and Jobbers of Mill and Tannery Supplies  
Phone 590

When in the Market  
for Pipe and Fittings,  
let us make you prices.

# Carolina Machinery Co.

Phone 590  
If it's a Gas Engine  
let us figure with  
you; also on other  
kinds of Machinery.

# Asheville Dray, Fuel and Construction Company

HEAVY HAULING OF ALL KINDS

41 Broadway

Moving Furniture a Specialty—Storage

Phone 223

216

ASHEVILLE [1918] DIRECTORY

**N. A. Harrison Jewelry & Optical Co.**  
N. A. HARRISON, PROPR.  
Fine Jewelry and General Repairing  
Phone 2747  
21 Biltmore Ave.

Fuller Muriel Miss, student, rms 10 Cherry  
Fuller Susan, wid Erskine, h 100 Biltmore av  
\*Fuller Wm (Theresa), plumber, h 8 Ridge  
\*Fuller Wm, emp Grove Park Inn, h 47 Mountain  
Fulton Jos (Mabel W), dentist, 507-10 Legal Bldg, h 169 Flint  
\*Fulton Luther L, waiter Grove Park Inn, rms 167 College  
\*Fulton Willie L, tchr Cath Hill Schl, h 19 Furman av  
\*Fuluard Jos, waiter St Joseph's Sanitarium, bds 9 Louie  
\*Funches Alfred, emp Coca-Cola Co, h 17 Southside  
\*Funches Georgianna, dom Battery Park Hotel, h 17 Southside av  
\*Funches Herbertt, lab, h 17 Southside av  
Furey Smith J (Anna), mchst Ashe S & F Co, h 182 Patton av  
Furgerson G A, dish washer Grove Park Inn  
Furman Richd L, clk Smith's Drug Store, bds 61 s French Broad av

## G

Gabriel Frank W, firemn Sou Ry, bds 145 Park av  
Gaddy Andrew, h 12 View  
Gaddy Annie, wid Jos, emp Swannanoa Ldy, rms 64 Phifer  
Gaddy Garrett, student, h 12 View  
Gaddy Harrison (Ella), emp Ashe Cot Mills, h 16 View  
Gaddy Jas (Dovie), lab Hans Rees Tannery, h 61 Tiernan  
Gaddy Jno M (Annie), watchmn Hans Rees Tannery, h Fairfax av, w Ashe  
Gaddy Mamie Miss, emp Swannanoa Ldy, rms 64 Phifer  
Gaddy Nelson, chauf, Hayes-McCormack Co, h Southside av  
Gaddy Nick (Elizabeth), emp J H Brown, h Woodfin  
Gadsden P Henry (Estelle), atty at law, h 44 Panola pl  
\*Gaffney Eugene, bellman Battery Park Hotel  
Gaines B Martin Miss, nurse Highland Hosp, h same  
\*Gaither Adeline, h 43 Jason  
\*Gaither Allie, cook 61 n Liberty, h 18 Gaither  
\*Gaither Betty, cook 200 Montford av, h same  
\*Gaither Chas, h 3 Greer's Row, n Lexington av  
\*Gaither Claude (Jessie), chauf, h 31 Hill  
\*Gaither Ella, laund, h 35 Short Bailey  
\*Gaither Lawrence (Lottie), emp Candy Kitchen, h 34 Ridge  
\*Gaither Luke (Lilly), gro 106 Livingston, h 104 same  
\*Gaither Luke Jr, student, h 104 Livingston  
\*Gaither Robt, firemn Highland Hosp  
\*Gaither Rosa, laund, h 19 Brooklyn al  
\*Gaither Ruth, h 104 Livingston  
Galax Theatre (Inc), 10 n Pack sq, S A Lynch pres  
Galax Theatre, motion pictures, 41 Patton av, A R Lynch mngr  
Galbraith Minnie Miss, asst mngr Y W C A Lunch Room, h 34 Courtland av  
Galbraith Seaborn J (Elizabeth), weigh mstr Sou Ry, h 202 s French Broad av  
Galer Emmett E (Ye Old Book Shop) and cabt mkr, 118 Patton av, h 145 Flint  
Gallagher Edwd F, clk Paramount Drug Co, h 73 Ashland av  
Gallagher Benj V, clk, h 109 Chestnut  
Gallamore Jennie Miss, opr Ashe T & T Co, h 83 Central av  
Gallamore Zana Miss, dom Grove Park Inn, h same  
Gallion Gibson, harness mkr, Ashe Harness Co

**The Moore Plumbing Co.**  
Sanitary Plumbing  
Steam and Hot Water Heating, General Tin and Metal Work, Hot Air Furnaces  
Phone 1025  
17 E. College

# THE BATTERY PARK BANK

ASHEVILLE, N. C.

CITY, COUNTY AND STATE DEPOSITORY

CAPITAL, \$100,000.00

SURPLUS AND PROFITS, \$225,000.00

GENERAL OFFICES:  
Tenth & Main Sts.  
**Richmond, Va.**  
See Between Pages  
350 & 351

# Montague Mfg. Co.

## Rough and Dressed Lumber

Sash, Blinds, Doors,  
Frames, Columns,  
Bank, Store and Of-  
fice Fixtures

ASHEVILLE [1918] DIRECTORY

217

Galloway Arthur M (Doska), car inspr Sou Ry, h Logan av, w Ashe  
Galloway J A, depty collr U S Int Rev, res Brevard N C  
Galloway Susan K, wid J M, h Logan av, w Ashe  
**GALLOWAY THOS B**, atty at law 32 Law Bldg—phone 791, rms 54 Vance  
**GALYEAN ERNEST S** (Sallye), (Ashworth & Galyean) and fruits and confections 405 Depot (Gladstone Bldg)—phone 297, h 61 Phifer  
Gambill Hubert H (Mollie), trav slsmn, h 118 s French Broad av  
Gamble Florence K, wid Thos, h 222 Broadway  
\*Gamble Janie, cook, h 62 Eagle  
Gammons Voley, lab, h 210 College  
\*Gant Wallace (Pearl), lab, h 16 Smathers la  
Gantt Summey O (Annie), case ftr Caro W P Co, h 74 Hillside  
\*Gardin Jas (Annie), lab, h 25 Silver  
\*Gardlock Chas, emp Battery Park Hotel  
**GARDNER GARRETT D** (Fannie), physician and surgeon 301-2-3 Drhumor Bldg—phone 2631, h Haywood rd, w Ashe—phone 139  
\*Gardner Geo (Malinda), butler 20 n Liberty, h 10 Richard  
Gardner Jane Miss, student, h 125 Woodrow av  
\*Gardner Jennie, dom, h 84 Baird  
\*Gardner Jeremiah (Lilly), driver, h 169 Hill  
\*Gardner Jno (Rosa), lab, h 61 Circle  
\*Gardner Sallie, cook, h 20 Gudger  
Garland Andrew (Irene), lab, h Grace  
Garland Curtis, clk Bascom Calloway, h Grace R F D 1  
Garland Elbert F (Mary), carp, h Grace R D 1  
Garland G Erwin, carp, rms 33 Maxwellton Bldg  
Garland Jno N (Caladonia), carp, h Grace R D 1  
Garland Wm M (Lula), driver, h Grace  
Garlick Edith Miss, tr nurse, h 4 Oak Park rd  
Garlick Fannie E, wid W B, h 4 Oak Park rd  
Garlick Francis Miss, h 4 Oak Park rd  
Garlick Lucy Miss, student, h 4 Oak Park rd  
Garlick Sophia Miss, tr nurse, h 4 Oak Park rd  
Garlick Virginia Miss, student, h 4 Oak Park rd  
\*Garlington Wm, porter H Redwood & Co, h 42 Pine  
Garman Herbert H (Mary), canvasser, h 89 s Grove  
Garner A Jackson (Sallie), slsmn Ashe Gro Co, h 82 Arlington  
Garner Julian F, dep U S Marshall, rms Y M C A  
\*Garnett Mack, lab Sou Ry  
Garren — — Mrs, emp Ashe Mica Co, h 110 East  
Garren Augustus L (Lucinda), contr, h 52 Center  
Garren Chas, emp Williams-Brownell Planing Mill  
Garren Claribel Miss, tchr Pease Memorial House  
Garren Edwd (Bessie), driver, h 425½ Biltmore av  
Garren Edwd B (Lonie), mchst Caro Creamery Co, bds 117 Ora  
Garren Geo R (Annie), sheet metal wkr W H Arthur, h 16 West  
Garren Jas N (Sara), agt Imperial M L & H Ins Co, h 54 Chunn  
Garren Jasper F, contr, bds Biltmore rd, s Biltmore  
Garren Jno H (Vida), plmbr J R Rich Co, h 50 Woodrow av  
\*Garren Lonnie (Jessie), lab, h s Ashe  
Garren R Lee (Ada), carp, h 18 Cumberland av  
Garren Wm H (Margaret), plmbr Union Plmbg Co, h 33 East  
Garrett Adeline G, wid R U, h 144 Cumberland

**I**NSURE YOUR SALARY WITH US  
**N**EVER CARRY YOUR OWN RISK  
**S**AFETY IS THE BEST POLICY  
**U**NLESS YOU ARE A CAPITALIST  
**R**EST EASY IF YOU HAVE  
**A**N ACCIDENT WE WILL  
**N**OT KEEP YOU WAITING TO  
**C**OLLECT YOUR CLAIM  
**E**VERY CLAIM PROMPTLY PAID  
Imperial  
Mutual Life &  
Health  
Insurance Co.  
Home Office:  
ASHEVILLE, N. C.  
Phone 495

**MOALE & MERIWETHER**  
CITY AND SUBURBAN PROPERTY

Real Estate and Insurance  
27 Patton Ave., (23 fl) Phone 667  
Farms and Timber Lands

# Western Carolina Realty Company

REAL ESTATE BROKERS, LOANS AND INVESTMENTS

10 N. Pack Square and 9 E. College

J. W. WOLFE, Sec.

Phones: Office, 974; Res., 14

R. N. GUTHRIE, Treas.

218

ASHEVILLE [1918] DIRECTORY

## Beaumont Furniture Co.

Incorporated

The Home of  
Furniture  
Values

Stoves,  
Ranges,  
Mattings,  
Rugs,  
Household  
Specialties

No. 27 Bilt-  
more Ave.  
Phone 1002  
Asheville, N.C.

- Garrett Clara Mrs, h 205 Merrimon av  
\*Garrett Detfort, bds 40 Davidson  
\*Garrett Flora, emp Ashe T & T Co, h 22 Hill  
\*Garrett Henry, bootblk Ashe Shoe Shine Parlor, h 31 Hazzard  
\*Garrett Janie, laund, bds 88 Black  
Garrett Jean D Miss, tchr Park av Schl, h 61 s French Broad av  
Garrett M H, emp Caro W P Co, h Woodfin  
\*Garrett Marie, cook, rms 32 Davidson  
\*Garrett Ray, emp Battery Park Hotel  
Garrett Ruth Mrs, h 95 Cherry  
\*Garrett Shelton, bellman Battery Park Hotel, h 47 Mountain  
\*Garrett Z (Tamar), h 47 Mountain  
\*Garrett Thedford, bootblk McKinney Carter, h 40 Davidson  
\*Garrett Thos, bootblk Ashe Shoe Shine Parlor, h 108 Pine  
\*Garrett Thos B (Delia), lab, h 47 Black  
\*Garrett Viney A, h 55 Max  
Garrett Wm B, barber White Front Barber Shop, h 44 John  
Garrison Carl, mchst Ashe Cot Mill, h. 13 Roberts  
Garrison Claude, lab, h 13 Roberts  
Garrison Fredk, student, h 13 Roberts  
Garrison Harry, firemn Sou Ry  
Garrison Jacob E (Irene), presser Poole Bros Co, h Grace (R D 1)  
\*Garrison Kittie S, dom 172 s Liberty, h same  
Garrison Leon P (Jeane), clk Grant's Pharmacy, h 24 Woodfin pl  
Garrison W Henry (Katie), lab, h 13 Roberts  
Garrity Anne Miss, boarding 131 Merrimon, h same  
Garrity Nellie Miss, h 131 Merrimon av  
Garvin Margaret M, wid M M, h 32 Clayton  
Garwood J Henry, clk Rea's Cafe, h 44 John  
\*Gary Clarence, chauf, 25 Vance, h (r) same  
\*Gary Jno (Laura), lab, h 58 Black  
\*Gary Marriah, maid Manor Hotel  
Gash Fred A, mech Sawyer Motor Co, h 17 s Lexington av  
\*Gash Jas (Samantha), driver Star Mkt, h 47 Curve  
\*Gash Julia, emp Ashe Ldy, h 139 Weaver  
\*Gash Marie, cook, h 139 Weaver  
Gashes Creek School, Gashes Creek, E E Lyda prin  
Gaskins Annie N, wid R F, h 132 East  
Gaskins Gladys Miss, h 132 East  
Gaskins May Miss, h 132 East  
Gass Florence Miss, stngr Sawyer & Stradley, h Chunn's Cove  
Gass Wm C (Myrtle), tinner W H Arthur, h Chunn's Cove  
GASTINE SALES CO, 6 Biltmore av, D S Schandler sls agt  
\*Gaston Alex, emp Hans Rees Tannery, h 24 Richard  
GASTON CLARENCE P, county tax collector, res Candler R D 1  
Gaston Edwin L (Daisy), whol lumber Sou Ry tracks, Biltmore, h  
162 Cumberland  
Gaston P Lane, slsmn Marsteller & Co, bds 61 s French Broad av  
\*Gaston Rosa, cook 69 Charlotte, h McDowell  
\*Gaston Wm G (Ellen), waiter Langren Hotel, h 81 Eagle  
Gates Mary C, wid J Wm, h 114 Poplar  
Gates Thos L (Margaret), carp, h 94 Livingston  
Gatlin Docia Miss, stngr Edwin C Jarrett, h 102 Biltmore rd, s  
Biltmore  
Gatlin Jos S (Beulah), emp Caro W P Co, h Brewer, w Ashe  
\*Gaulmon Lucy, lab, Mt City Ldy, h 20 Oak

R. B. HAMPTON

## Hampton Electric Co.

Electrical  
Contractors  
and Supplies

Phone 1047

10 West  
College St.

## THE LEADER

"ASHEVILLE'S BIG NEW DEPARTMENT STORE"

Dry Goods, Millinery, Ladies' Ready-to-Wear a Specialty—Outfitters for Men and Boys  
10-12 Patton Ave. Phone 1097

\*Gaut Henry, lab, h 46 Ralph  
 \*Gay Frank, brkrmn Sou Ry  
 Gay Maude Miss, bkpr Ashe T & T Co, bds 46 Vance  
 Gaze Jack H (Minnie), plstr, rms 20 Jefferson dr  
 Gearhart Paul H (Sanborn & Gearhart), h The Manor  
 Gee Catherine B, wid Harry M, h 22 Charles  
 Gee Harry M, stngr Sou Ry, h 22 Charles  
 Geiger Elizabeth, wid D W, h 18 College Park pl  
 Geiger Ruth E Miss, student, h 18 College Park pl  
 Gem Clothing Store, 6 Patton av, Ike Schwartzberg propr  
 \*General Emma, cook W C Hudson, Albemarle Park  
 Gennari Lawrence, cook Grove Park Inn, h same  
 Gentry Claude (Dixie), clk J B Schochet, h 300 Broadway  
 Gentry Claude S (Viola), mchst, h 102 Williams  
 Gentry Con A (Eurana), driver Ashe Ldy, h 9 Short  
 Gentry Elijah, emp Caro W P Co, h New Bridge  
 Gentry Emma Miss, h 10 Short Spring  
 Gentry Everett R, agt Life Ins Co of Va, h w Ashe  
 Gentry Evelyn Miss, student, h 88 Hall  
 Gentry F Eugene (Atlas Shoe Shop), h 436 s French Broad  
 Gentry Houston D (Emma), mble dlr, h 27 Woodlawn av  
 Gentry J Arthur (Fannie), (Atlas Shoe Shop) and carp, h 36 Ora

**CHAS. L. SLUDER & COMPANY**  
 Dealers in Kitchen Furniture, Born Steel Ranges, XX  
 Cast Ranges, Boss Heaters and Dutch Kitchennet  
 Cabinets. Stoves and Ranges Repaired.  
 20 S. Pack Square  
 Phone 1509

**Kellam Hospital, Inc.**

RICEMOND, VA.

**CURES CANCERS, TUMORS, CHRONIC SORES**

X-RAY BURNS

WRITE FOR LITERATURE

Gentry J Cornelius (Mary), dry goods, 22 Biltmore av, h 40 Cum-  
 berland av  
 Gentry J Wiley (Ethel), clk Acme Fish Co, h 306 Broadway  
 Gentry Jeter, h 88 Hall  
 Gentry Joanna, wid Chas A, h 29 Atkinson  
 Gentry Jno J Rev (Corinne H), pastor Calvary Bapt Ch, h w  
 Haywood, w Ashe  
 Gentry Jno J Jr, farmer, h w Haywood, w Ashe  
 Gentry Jno W (Melissa), emp Tannery, h Waynesville av, w Ashe  
 Gentry Julia Miss, emp Ashe Ldy, h 436 s French Broad av  
 Gentry Landon M, U S A, h w Haywood, w Ashe  
 Gentry Laura J, wid N A, h 436 s French Broad av  
 Gentry Lavinia Mrs, bds 410½ Southside av  
 Gentry Luther, meat ctr J H Manley, h 306 Broadway  
 Gentry Minnie W Miss, h 101 n Holland  
 Gentry Ollie Miss, hlpr Mtn City Ldy, h 436 s French Broad av  
 Gentry W T, pres Ashe Tel & Tel Co, res Atlanta Ga  
 Gentry Williard (Zora), emp Tannery, h Logan Park, w Ashe  
 Gentry Willard C, chauf, bds 102 Ralph  
 Gentry Wm (Pearl), lab, h Woodfin  
 Gentry Wm J, farmer, h Woodfin  
 Gentry Wm M (Mary), blksmith, h 10 Short Spring  
 Gentry Wyatt (Clara), lab, h 88 Hall  
 GEORGIA TALC CO (Inc), office 212-214 Legal Bldg—phone 64,  
 E B Glenn pres, C F Glenn v-pres, J F Glenn sec-treas  
 \*Gest Albert (Fannie), h 137 Clingman av

**ECONOMY SAMPLE SHOE STORE**  
 JACK BLOMBERG, Propr.  
 We Handle Sample and Job Shoes of All  
 Descriptions  
 12 Biltmore Ave.  
 Phone 2917

Phones: Men's Department - - 271  
 Ladies' Department - - 270

*Anthony*

—35 Patton Avenue

# R. B. RANDOLPH MOTOR COMPANY

67-71 Broadway

Phone 1467

Fireproof, Steam-Heated Garage

All Kinds Automobile Repair Work—Completely Equipped Machine Shop

220

ASHEVILLE [1918] DIRECTORY

## Asheville French Dry Cleaning Company

4 N. Pack Sq.  
Office  
Phone 1726

Plant  
Phone  
326 and 389

## ODORLESS CLEANING

Silk Gloves  
Opera Coats  
Draperies,  
Laces,  
Feathers,  
Slippers,  
Gloves,  
White Furs,  
Coat Suits,  
Portiers, Rugs

Hats  
Cleaned and  
Blocked

Merchant  
Tailoring

J. C. Wilbar,  
Prop.  
4 N. Pack  
Square  
Phone 1726

\*Geter Arthur, h 35 Clingman av  
\*Geter Saml (Ella), lab, h 28 Scott  
\*Geter Wm, lab, h 60 Black  
~~GETER~~ see also JETER  
Geyar Avis Engs Miss, h 29 Ravenscroft rd  
Geyer I Russell, slsmn Dunham's Music House, bds The Belvedere  
Gheen Levi (Emma), cabt mkr W M Jones, rms 260½ Patton av  
Ghirardi Bella Miss, smstrs Lowenbein-Rutenberg Co, h 5 Aston pl  
Ghirardi Mamie Miss, h 5 Aston pl  
Giarraffa Jos, propr St Louis Shoe Repair Shop, h 51 Cumberland av  
Gibbs A Edwd (Grace), (Gibbs & Co), h 332 Broadway  
\*Gibbs A Lee (Juda), engr, h 21 Margaret  
\*Gibbs Alonzo, h 21 Gibbs  
\*Gibbs Albert, bellman Battery Park Hotel  
Gibbs Chas B (Anna), cabt mkr, h 16 Hillside  
Gibbs Clyde, porter Ashe F D C Co, h 20 Atkins  
Gibbs Evelyn, wid David L, h 20 Adams  
Gibbs Floyd, clk Gibbs & Co, bds 332 Broadway  
\*Gibbs Hannah, dom, h 12 Madison  
Gibbs Jas D (Edna), agt Met Life Ins Co, h 52 Woodfin  
\*Gibbs Lawrence, h 47 Mountain  
\*Gibbs Lucille, laund, h 140 Hill  
Gibbs Mary D Miss, stngr Battery Park Bank, h 176 Merrimon av  
Gibbs Minnie Miss, tr nurse, h Swannanoa Hill Sanitarium  
\*Gibbs Pinkney (Julia), barber, h 140 Hill  
Gibbs Saml, gro, h 469 Broadway  
Gibbs Saml H (Sarah), ins, h 176 Merrimon av  
Gibbs W Augustus (Laura), mtrmn Ashe P & L Co, h 15 Hillside  
Gibbs Watson, waiter Crystal Cafe No 1, h 469 Broadway  
\*Gibbs Wm (Mary), emp Mt City Ldy, h 21 Bay  
Gibbs & Co (A E Gibbs, R M Ray), gros 266 Broadway  
\*Gibson Beatrice, cook, h 6 Herman av  
Gibson Dorothy Miss, asst, h 77 n Spruce  
Gibson Eliza J, wid Richd, furn rms 77 n Spruce, h same  
\*Gibson Elvie, laund, h 100 n Lexington av  
Gibson Ezekiel Mary Ann, driver, h s Ashe  
\*Gibson Fanny, h 6 Herman av  
Gibson Geo (Daisy), lab, h 22 View  
\*Gibson Hardy (Rachel), lab, h 70 Curve  
\*Gibson Hattie, cook, h 160 Hill  
Gibson Lizzie Miss, asst bkpr Blue Ridge Lime Co, bds 40 n French  
Broad av  
Gibson Lyla M Miss, stock clk Caro W P Co, h 77 n Spruce  
\*Gibson Wm (Cornelia), lab, h Herman av  
\*Gibson Wm (Mary), emp city, h 227 Southside av  
\*Gibson Wm (Mary), lab, h 40 Curve  
\*Gibson Wm L (Lizzie), porter Pullman Co, h 6 Herman av  
Gideon Nannie J, wid Oliver, dressmkr 57 East, h same  
Gidney Hilliard, brkmn Sou Ry, bds 308 Depot  
Gilbert Jno T (Annie), developer Brown Book Co, h 74 Haywood  
Gilbert Kelley, chauf McConnell Bros, h 126 Short Roberts  
Gilbert Ollis (Leah), emp Ashe Broiler plant, h 86 Avery  
Gilbert Roy C, bkpr Sands & Co, bds Florence Hotel  
\*Gilbert Saml, lab Cut Price Clo Store  
Gilden Chas N (Mattie), asst engrn Ashe P & L Co, h State, w  
Ashe

# The New York Life Insurance Co.

BURT M. NOLAND AND MRS. NOLAND, AGENTS

Office and Residence 95 Church St.

Phone 1067



# ASHEVILLE TRANSFER & STORAGE COMPANY

BAGGAGE CHECKED FROM HOUSE TO DESTINATION  
PHONES 210-211

31 BROADWAY

ASHEVILLE [1918] DIRECTORY

221

Giles Eager C, brkmn Sou Ry, bds 430 Depot  
\*Giles Estelle, cook, 132 Davidson  
Giles Mollie R B, h 53 North  
\*Giles Nancy, cook 300 Montford av, h 19 Bay  
\*Giles Saml J (Sallie), eating hse and bootblk 26 Eagle, h 60 s Spruce  
Gilmn Annie Miss, student, h 42 Carter  
Gilkey Edw P (Agnes), pharm C A Raysor, h 181 Merrimon av  
GILL L EDWIN (L Edwin Gill Advertising Service), h Weaver-ville N C  
GILL L EDWIN ADVERTISING SERVICE (L E Gill), Weaver-ville N C  
Gill Virginia E Miss, student, h 12 Austin av  
Gill W N & Co, gros 116 Patton av, Walter N Gill propr  
Gill Walter N (Mary), propr W N Gill & Co, h 12 Austin av  
Gillespie Albert, emp Caro Creamery Co, bds 60 Clingman av  
Gillespie Frank, emp Caro Creamery Co, h 60 Clingman av  
Gillespie G Ragan (Nealie), emp Ashe Cot Mill, h 6 Factory Hill  
Gillespie Saml C (Mayme), trav slsmn, h 141 Merrimon av  
Gillespie Surrah O (Maude), bkpr, h 130½ Biltmore av  
Gilley Jno N (Hattie), U S A, h 502 Depot  
Gilliam Chas, emp Ashe P & L Co, h w Ashe  
\*Gilliam Giles (Elizabeth), trucker Sou Ry, h 143 Clingman av  
\*Gilliam Jas, emp French Broad Quarry Co  
Gilliam Louella Miss, h 167 Merrimon av  
\*Gilliam Manuel (Mandy), emp Tannery, h 27 Short  
\*Gilliam Martha, laund, h 72 Ralph  
Gilliam Mary Mrs, emp Swannanoa Ldy, h (r) 326 Biltmore av  
Gilliam Mary S Miss, nurse Mission Hosp, h 17 Charlotte  
Gilliam Pearl Mrs, h 15 s French Broad av  
Gilliam Vena Miss, nurse Highland Hosp, h same  
\*Gilliam Wm, lab, h 69 Gaston  
Gilliand Thos O (Beulah), trav slsmn, h 178 Haywood  
\*Gilliard Margaret, h 226 Asheland av  
Gillis Donald, sec-treas Ashe Sand Co and (Woodcock and Gillis), h 134 Montford av  
Gillis Eliza W, wid Calvin, h 134 Montford av  
Gillis Robt (Minnie), mchst, h 5 Woodrow av  
Gillis Waddell Miss, h 134 Montford av  
Gillis Wm, emp, h 5 Woodrow av  
\*Gilmore Dewey, lab 306 Chestnut, h same  
\*Gilmore Jacob (Janie), lab, h 1 Max  
\*Gilmore Jno H (Lillie), presser Ashe Ldy, h 11 Velvet  
\*Giloach Wm, lab, rms 118 Church  
Gilreath Mitchell H, painter, h 380 Biltmore av  
\*Gist Henry (Louise), brkmn Sou Ry, h 127 Louie  
\*Gist Isaac (Della), hlpr Langren Hotel, h 25 Ridge  
\*Gist Manassas (Annie), brkmn Sou Ry, h 129 Louie  
Givens Annie S, wid D A, h 134 Biltmore av  
Gladden Paul H (Ruth), brkmn Sou Ry, h 341 s French Broad av  
Gladstone Hotel, 409 Depot, Rex U Brown propr  
Gladstone La Fayette (Mattie), barber St Charles Barber Shop, h 10 Philip  
Glasby Roy (Mary), emp Tannery, bds 62 Jefferson dr  
\*Glasgow Mary, boarding 194 Biltmore av, h same  
\*Glasgow Robt T (Amanda), draymn 39 Pearl, h same

Electric  
Flat Irons

Asheville Power & Light Co.  
Phones: Meter and Sales Dept. 879, Gen. Office 69

# Poultry

# Kiibler & Whitehead

CITY MARKET

PHONES 832 and 83

Organized 1871

Richmond, Virginia

Southern Life Insurance Company

Issues the most approved forms of Life Insurance contracts from \$1,000 to \$50,000 with Premiums Payable Quarterly, Semi-Annually and Annually.

W. B. HOWARD, Superintendent, 3-4-5 Maxwellton Building, Asheville, N. C.

222

## ASHEVILLE [1918] DIRECTORY

### T. P. Johnson & Co.

Sheet Metal Workers

All Kinds of Roofing, Gut-  
tering and  
Conductor  
Work,  
Metal Ceiling,  
Skylights and  
Galvanized  
Iron Cornices

Office and  
Shop, 69-71  
Biltmore Ave.  
Phone 325

Glass Chas (Amanda J), v-pres Ashe Harness Co, h 37 Hiawassee  
Glass Chas B, U S A, h 37 Hiawassee  
Glass Edwd L (Sophronia), harness mkr Ashe Harness Co, h 56  
Anandale av  
Glass Eleanor Miss, student, h 37 Hiawassee  
Glass Lawrence, emp, h 37 Hiawassee  
GLASSER ISAAC W (Rebecca), clothing, merchant tailoring and  
men's furnishings, 16 Patton av—phone 914, h 578 Montford  
av—phone 868  
Glazner Itah Miss, bkpr Ashe T & T Co, bds 5 Flint  
GLEASON David M (Bessie), (Quick Method Shoe Shop), h 105 Wood-  
row av  
GLEASON Nina M Mrs, manicurist 8 Broadway, bds The Caroleen  
GLEASON Randolph T (Arvilla), (Quick Method Shoe Shop), h 105  
Woodrow av  
"Glen Eden" Victoria rd, res R C Neely  
Glen Rock Barber Shop, 402 Depot, J W Jacokes propr  
Glen Rock Cafe (G Chakales, N Karambelas), 398 Depot  
Glen Rock Hotel, 400 Depot, J H Lange propr  
Glen Rock P O Station, 372 Depot, D W Parham clk in charge  
Glenn Alwyn C, U S A, h 166 Montford av  
Glenn Annie Miss, tchr Murray Schl, h 253 s French Broad av  
Glenn Blanche Mrs, prac nurse, h 18 Clingman av  
GLENN CASSIUS F DR (Maggie), dentist 10-11 New Sondley

RES. PHONE 880 PRIVATE AMBULANCE PHONE 92

**Robt. J. Lewis**  **Funeral Director and Embalmer**

LADY ASSISTANT WHEN DESIRED

RED CROSS UNDERTAKING PARLOR 49 COLLEGE ST.

### Ottis Green Hardware Co.

Wholesale and Retail

11 S.W.Pack  
Square  
and 9 and 11  
Walnut St.  
Phone 53

Call us when  
in need of  
Hardware and  
Save Time  
Shopping

Bldg—phone 90, office hours 9 a m to 1 p m and 2 to 5 p m  
and v-pres Georgia Talc Co, h 41 Starnes av—phone 701  
Glenn Emily Miss, h 166 Montford av  
GLENN EUGENE B (Elizabeth), surgeon Battery Park pl, office  
hours 12 m to 1 p m and 4 to 5 p m—phone 54, pres Georgia  
Talc Co and The Meriwether Hospital, h 41 Starnes av—  
phone 701  
Glenn Fes C (Esther), (Glenn Grocery), and live stock dlr, h 40  
Central av  
Glenn Frank C (Lucy), firemn Sou Ry, h 418 Southside av  
Glenn Grocery (R B, T O and F C Glenn), 40 Central av  
GLENN J FRAZIER (Eunice), atty at law and notary 212-214  
Legal Bldg—phone 64, judge of Police Court and treas Georgia  
Talc Co, h 51 Montford av  
Glenn Jno T, U S A, h 492 Depot  
Glenn J Wesley, U S N, h 166 Montford av  
Glenn Jno A (Grace C), trav slsmn, h 166 Montford av  
Glenn Louise Miss, student, h 377 Merrimon av  
\*Glenn Lucile, dom, h 11 Short  
Glenn Millard F (Jennie), tanner, h 492 Depot  
Glenn Ralph, clk, rms 19 Ann  
Glenn Robt B (Joanna), (Glenn Grocery), h 40 Central av  
Glenn Roy, student, h 377 Merrimon av  
Glenn T Orr (Louise), (Glenn Grocery), h 40 Central av

# ASHEVILLE ICE CO.

Wholesale and Retail Dealers in Pure Mt. Mitchell Ice

8 S. Market St.

Phone 72

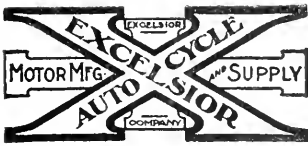

M. L. CATHEY

I. T. BAILEY

## Acme Motorcycle & Bicycle Shop

Motorcycle and Bicycle Repairing  
Oils and Accessories

28 W. College Street

Phone 2311

Asheville, N. C.

ASHEVILLE [1918] DIRECTORY

223

- \*Glenn Wm, porter Sou Exp Co, h 62 Short Bailey  
 Glenn Wm E Dr (Minnie), h 377 Merrimon av  
 Globe Sample Co, shoes, 10 and 14 Biltmore av, L H Pollock mngt  
 \*Glover Choice W (Mamie), packer Sou Ry, h Owens  
 \*Glover David Rev (Mabel), h 188 Livingston  
 Glover Everett C (Cora), firemn Sou Ry, h 21 Girdwood  
 \*Glover Ila, dom 302 Cumb av, h (r) same  
 \*Glover Jas R (Millie), lab, h Shady Grove av, w Ashe  
 \*Glover T J, waiter Battery Park Hotel  
 Glover W Brona (Alpha), car repr Sou Ry, h 116 Bartlett  
 \*Glover Wm, plmbr, bds 226 Asheland av  
 \*Glymph Annie, cook 33 Louie, h s Ashe  
 Godfrey Everett (Leanda), truck driver Citizens Lbr Co, h 4 Stoner, Biltmore  
 Godfrey F Miss, emp Ashe Mica Co, h 4 Stoner Biltmore  
 Godfrey Horace, lab, h 75 Tiernan  
 Godfrey Ida B Miss, h 75 Tiernan  
 Godfrey Jno S (Nellie), state engr, h 75 Tiernan  
 Godfrey Stella Miss, emp Ashe Mica Co, h 4 Stoner, Biltmore  
 Godfrey Vina Mrs, h 75 Tiernan  
 Goding Howard V (May C), h w Haywood, w Ashe  
 Goff Chas, emp Caro W P Co, h R D 5  
 \*Goff H F, emp French Broad Quarry Co  
 Goff Hattie Miss, h Connolly's Ridge  
 Goff Jno, emp Tannery, h Connolly's Ridge  
 Goff Mary Miss, h Connolly's Ridge  
 Goff Mary, wid Jno, h 30 Montford av  
 Goforth Floyd, mech, bds 264 s French Broad av  
 Goforth Jas A (Elizabeth), mchst Caro Mach Co, h 63 Ora  
 \*Goforth Lizzie, cook, h 414 Southside av  
 \*Goins Lloyd (Ethel), (P A Goins & Sons), h 241 Beaumont  
 \*Goins Mattie, h 14 Knob  
 \*Goins P A & Sons (Prince, Thos and Lloyd), barbers 4 Eagle  
 \*Goins Prince A (Lucy A), (P A Goins & Sons), h 241 Beaumont  
 \*Goins Thos (Rosa), (P A Goins & Sons), h 241 Beaumont  
 Golay Margaret, wid Julius H, h 20 Eloise  
 Golay Martha P Miss, clk J H Law, h 20 Eloise  
 Goldberg Anna, wid Max, h 9 Central av  
 Goldberg E C, h 9 Central av  
 Goldberg Herman, clk, h 9 Central av  
 Goldberg Lena Miss, clk Globe Sample Co, h 9 Central av  
 Goldberg Rebecca E Miss, bkpr H L Finkelstein, h 9 Central av  
 Goldsmith Carrie Miss, cashr The Strand, h 43 Clingman av  
 Goldsmith Della Miss, clk Edwn McKay Elect Co, h 37½ Biltmore av  
 Goldsmith Gordon, emp Williams-Brownell, h Fairview rd, Biltmore  
 Goldsmith H D, switchman Sou Ry  
 \*Goldsmith Henry C (Janie), lab, h 18 Frederick

## Blomberg Junk and Hide Co.

I buy any-  
thing and  
everything in  
Junk and  
Hides—My  
motto, a living  
profit, honest  
weight

78-80 North  
Lexington  
Ave., Phone  
2371

## J. R. Rich Co.

Plumbing  
and Heating  
Contractors

Plumbing  
Supplies

21 Broadway  
Phone 364

R. H. BRYSON

PHONE 143

T. M. BRYSON

## BRYSON REAL ESTATE EXCHANGE

Real Estate Bought, Sold and Exchanged

Offices: 419-420 Drhumor Building

Florida Lands

Asheville, N. C.

Drink Pepsi-Cola — Delicious, Healthful.

Visitors invited and welcome to see sanitary conditions under which we bottle.



H. L. Finkelstein

LOAN OFFICE

Exclusive Agency for the famous Indestructo Trunks, Bags, and Suit Cases

23-25 Blitmore Avenue Phone 887

FRANK J. NEVERCEL

BICYCLES

Dealer and Repairer Sundries and Supplies Gun and Locksmith 47 W. College

- Goldsmith Lela Miss, clk Edwn McKay Elect Co, h 37½ Biltmore av
- Goldsmith Mary Miss, emp Ashe Mica Co, h 43 Clingman av
- Goldsmith Nora Miss, clk S H Kress & Co, h 43 Clingman av
- Goldsmith Robt F (Mattie), wtchmn Caro W P Co, h 43 Clingman av
- Goldsmith Ryley, wood wkr, h Fairview rd Biltmore
- Goldsmith Sue Miss, clk F W Woolworth Co, h 43 Clingman av
- Goldsmith W A Wade (Sarah), paymstr Caro W P Co, h Woodfin
- Goldsmith Wm W (Maggie), linemn Ashe T & T Co, h 37½ Biltmore av
- Goldsmith Zebulon V (Kate), emp Caro W P Co, h Woodfin
- Goldsohn Edith Miss, tchr L'Aria Fresca Schl, h 72 Merrimon av
- Goldsohn Eleanor Mrs, tchr L'Aria Fresca Schl, h 72 Merrimon av
- Goldstein Aaron, clk Globe Sample Co, h 218 Broadway
- Goldstein Isadore, mngr S I Blomberg, h 54 Charlotte
- Goldstein Robt C, atty at law, 9 Library Bldg, rms Y M C A
- Goldy Ernest L, engraver Chas E Henderson, rms Y M C A
- Golf Links Asheville Country Club, Charlotte extd, Thos W Raoul pres, Raymond H Boger sec
- Golightly L Ogburn (Mamie E), clk Susquehanna Furn Co, h 1 Howard
- Gooch J W Thos (Etta), engnr, h Swannanoa av, w Ashe
- Gooch Lena Miss, clk F W Woolworth Co, h w Ashe (R D 3)
- Gooch Lillian Miss, student, h Swannanoa av, w Ashe
- Good Agnes Mrs, h 2 Blanton
- Good Benj F (Clara), carrier P O, h 90 Cherry
- Good Mary, wid Wm, h 38 Jefferson dr
- GOOD SAMARITAN MISSION, 14 n Spruce—phone 1796, Rev J S Williams chaplain

\*\*\*\*\*

“Let me Live in a House by the Side of the Road  
and be a Friend to Man”

**REV. J. S. WILLIAMS**  
**Chaplain to Strangers**  
**ASHEVILLE, N. C.**

**OFFICE 14 SPRUCE ST. (OPP. FIRST BAPTIST CHURCH)**

Whatever a Friend is to a Friend, in Sickness or in Health, let me be to you. Write me, wire me, phone me.  
Hours 9 to 10, 12 to 1, and by appointment.

P. O. Box 311 Phone 1796  
**MISS MARGARET MATHIS, Office Secretary**

\*\*\*\*\*

- Goode Frances S Miss (The Letter Shop), h 88 s French Broad av
- Goode Jno A propr Goode's Drug Store, h 88 s French Broad av
- Goode Jno C (Sophronia), real est dlr, h 88 s French Broad av
- Goode Mary Mrs, emp Ashe Ldy, h 38 Jefferson dr
- Goode's Drug Store, 66 Patton av, J A Goode propr
- Goodhue Elizabeth S Mrs, h 82 Anandale av
- Goodlake Augustus M (Kate), contr and bldr 38 Clingman av, h same

D. G. NOLAND, President E. P. BROWNELL, Jr., Sec'y & Treas.  
 C. W. BROWN, Vice-President M. C. NOLAND, Gen'l Mgr.  
**NOLAND, BROWN & COMPANY** (Incorporated 1902)  
 SUCCESSORS TO C. W. BROWN AND NOLAND BROS.  
**FUNERAL DIRECTORS AND EMBALMERS—AUTO AMBULANCE SERVICE**  
 14-16 Church Street Phone 65

# MAPLE FLOORING

# Montague Mfg. Co.

Hardwood Lumber of all kinds

Tenth & Main Sts., RICHMOND, VA.  
See Adv. Between Pages 350 & 351

ASHEVILLE [1918] DIRECTORY

225

Goodlake Burt E, plmbr, h 82 Livingston  
Goodlake Claude, mchst W K Lyerly Mtr Co, bds 1½ w Walnut  
Goodlake Edwd E, gro and shoemkr 38 Clingman av, h same  
Goodlake Ella, wid Jno W, h 82 Livingston  
Goodlake J Carrol, clk Ashe T & T Co, h Biltmore N C  
Goodlake Maria Miss, emp Ashe Mica Co, h 166 Biltmore av  
Goodlake Myrtle Mrs, emp Ashe Mica Co, h 166 Biltmore av  
Goodlake Ralph R, carp, h 38 Clingman av  
\*Goodlett Jno, cook Country Club  
\*GOODLETT OLDEN N, pressing club 265 Patton av, h same  
Goodlake Jas T (Mary), storekpr Sou Ry, h 9 Aston pl  
\*Goodley Ellen, cook 140 Merrimon av, h same  
\*Goodley Jno (Sallie), cook, h 25 Ridge  
\*GOODMAN ALFRED C (Greene & Goodman), rms Y M C A  
\*GOODMAN E Z, dist supt the North Carolina Mutual & Provident Association, rms 44 Market  
\*Goodman Hattie, waitress The Manor  
Goodman Ida Rose Miss, stngr Duff Merrick, bds 319 Merrimon av  
GOODMAN JESSE P (Lonie), claim agt Sou Ry—phone 1317, h 27 Merrimon av  
Goodman L Victor (Beulah), condr Sou Ry, h 370 s French Broad av  
\*Goodman Mary, cook C V Reynolds, h 73 Chunn  
\*Goodman Sallie, h 80 Baird  
Goodrich Frances L Miss, pres Allanstand Cottage Industries, h 89 Victoria rd  
Goodrich Jos V (Catherine), collr Beaumont Furn Co, h 200 Rankin av  
Goodrich Julia W Mrs, h 89 Victoria rd  
\*Goodrum Henry W (Maggie), lab Tannery, h 166 Hill  
\*Goodrum Lizzie, dom, h 12 w Chestnut  
\*Goodrum Maria, laund, h 109 Poplar  
Goodson Carmen Miss, emp Ashe Cot Mills, bds 326½ Southside av  
Goodson Chas, emp Ashe Mica Co, Biltmore  
Goodson Robt E, firemn Sou Ry, h Clingman av  
Goodson Rosa, wid Clifford M, h 36 John  
\*Goodwin Anna, cook 201 Merrimon av, h (r) same  
Goodwin Chas, photogr 173 Church, bds same  
\*Goodwin Edwd, chauf A B Young, h Woodlawn rd, Grove Park  
Goodwin Gussie Miss, clk Prudential Ins Co, h 14 Grove  
Goodwin Jas W (Mary), propr Acme Ptg Co, h 14 Grove  
Goodwin Mamie Miss, bkpr, h 14 Grove  
Goodwin Martha T Miss, h 14 Grove  
"Goodwood" Oakland rd, res C G Memminger  
Gordon Ada Miss, h 104 Washington rd  
Gordon Clarence E (Lucy), trav slsmn J W Rutherford, h 104 Washington rd  
\*Gordon Claffie, cook Milfoil Cottage, Albemarle Park, h same  
\*Gordon Frank (Flora), lab, h 63 Short Bailey  
Gordon J Edgar (Mahala), metermn Ashe P & L Co, h 12 Pearl  
Gordon Jno B, student, h 104 Washington rd  
Gordon Jno M (Wilhelmina), h 407 Charlotte  
Gordon Jos W (Laura), carp, h State, w Ashe  
\*GORDON OWEN R REV, pastor First Baptist Church, h 35 Ridge  
Gordon Richd, student, h State, w Ashe  
Gorham Belle, wid J W, h 38 Soco  
GORHAM GRAY, city editor Ashe Times, h 38 Soco

Photography,  
Portraits,  
Commercial,  
"Land of  
the Sky"  
Views,  
Local View  
Post Cards

Pelton  
Studios

Next to  
Princess  
Theatre  
Asheville,  
N. C.

Charles H.  
Honest

54 Patton Ave.  
Opp. Post Office  
Asheville, N.C.

Our Ce-Rite  
Toric Lenses  
are the best  
Correctly  
Fitted and  
Properly  
Ground, will  
Help You  
See Better  
See Honest  
and see  
Better  
We Want  
to Keep  
Your Eyes  
Right

## Moale & Meriwether

Real Estate and Insurance  
27 Patton Ave. (2d fl) - Phone 111

General Agents United States Fidelity & Guaranty Co.

226

ASHEVILLE [1918] DIRECTORY

Gorham Robt F, store kpr Pullman Co, h 38 Soco  
 \*Gorman Harriett, cook, 199 Montford av h(r) same  
 Gorrell Clarence A (Eleanor), lumber inspr, h 266 Haywood  
 Gorrell Emma, wid Dr Jos K, h 25 n French Broad av  
 Gorrell Jas K, U S A, h 25 n French Broad av  
 Gosnell M S, emp S B Penick & Co, bds 62½ n Lexington  
 Gossett Alonzo H (Ida), contr, h 101 s Grove  
 Gossett Carl T, firemn Sou Ry  
 \*Gossett Leatha, h 44 Davidson  
 \*Goudlock Chas (Alice), cook Battery Park Hotel, h 115 Mountain  
 \*Goudlock Jerry, gardener, h 115 Mountain  
 \*Goudlock Mary, maid, h 115 Mountain  
 Gourls Andrew, propr Silver Moon Lunch Room, h Mt City Hotel  
**GOVERNMENT BUILDING**, Patton av n w cor Haywood  
 \*Gowan Geo, cook Ashlyn Cafe, rms 391½ Southside av  
 Gowan Walter (Carrie), brkrmn Sou Ry, rms 418 Southside av  
 Grace Brick Co (mnfrs) Grace, Geo Shehan mngr  
 Grace Julia T, wid T E, h 287 e Chestnut  
 Grace Memorial Church (Episcopal) Grace, Rev Walter S Cain  
 rector  
 Grace Public School, Grace, G M Moser prin  
 Grady Mary Miss, student, h 52 Arlington  
 Grady Needham H (Ora), farmer, h 52 Arlington  
 Grady Stewart, student, h 52 Arlington  
 Gragg Bonnie Miss, opr Ashe T & T Co, h R D 5  
 Gragg Wilson (Tennia M), emp Ashe Ldy, h R D 1  
 \*Graham Blanche, h 73 Clingman av  
 Graham Charlotte E, wid Simeon, h 144 Montford av  
 \*Graham Danl (Nellie), firemn Tannery, h 73 Clingman av  
 Graham Eugene D (Mary), electrn Ashe Cycle & Elect Co, h 30½  
 Biltmore av  
 \*Graham Fannie, maid 21 n Liberty, h 73 Clingman av  
**GRAHAM GEO W** (Nettie), sec-treas and genl mngr Ashe Cycle &  
 Elect Co, h Oak, w Ashe  
 \*Graham Hilliard, porter, bds 40 Davidson  
 Graham Hobert J, clk Crystal Cafe No 3, res Weaverville N C  
 Graham Horace E, clk Ashe Fish Co, h 372 Broadway  
 Graham Jno B (Mary), draymn, h 11 Ocala  
 Graham Lula, wid Jos, h (r) 180 Biltmore av  
 Graham Mary Mrs, boarding 30½ Biltmore av, h same  
 Graham W Arthur (Kate), agt Ashe F D C Co, h 20 Jefferson dr  
 Grahl Herbert (Julia), emp Caro Creamery Co, h 50 Clingman av  
 Grahl Jas, emp Caro Creamery Co, h 50 Clingman av  
 Grant Albert C (Stella), U S A, h 419 w Haywood  
 \*Grant Alex (Rachel), lab, h 28 Davidson  
 Grant Alma Miss, tchr, h 217 Biltmore av  
 Grant Anna M, wid F Roger, h 194 Montford av  
 Grant Bessie Miss, clk Lowenbein-Rutenberg Co, h 144 Bartlett  
 Grant Carl H, tinner A L McLean & Co, h 217 Biltmore av  
 Grant Geo V (Rosa), clk E C Jarrett, h 177 Woodfin  
 Grant Jennie M, wid W H, mngr Gladstone Hotel, h 409 Depot  
 Grant Jno H (Flonie), clk Sou Ry, h 11 Brook, Biltmore  
 Grant Katharine Miss, h 194 Montford av  
 Grant Lawrence W, hlpr A L McLean & Co, h 217 Biltmore av  
 \*Grant Leo (Pearl), h 28 Davidson  
 Grant Lura, wid Wm, h 18 Asheland av

**Schandler's Social Smoke Shop**  
 Come in and Make Yourself at Home  
 Phones 541-9117  
 6 Biltmore Ave.  
 "Cigars Kept Just Right"

R. P. Hughes  
 C. S. Alley

**Hughes  
 Transfer  
 Co.**

Autos for  
 Hire,  
 Trunks and  
 Baggage  
 moved and  
 delivered to  
 all parts of  
 the city. Auto  
 moving vans.  
 Open day and  
 night. Glen  
 Rock Bldg.,  
 Opp. Depot  
 Phones—  
 1405  
 1415  
 515

**EDWIN McKAY ELECTRIC COMPANY**  
 CONTRACTORS AND ENGINEERS

Electric Lighting Plants, Supplies, Fixtures, Telephones, Refrigerating Plants, Elevators  
 35 Biltmore Ave. Phone 2516 Asheville N. C.

## PUBLIC ACCOUNTANTS

Audits, Appraisals, Investigations—Efficiency Systems Installed—Any Business, Anywhere—References, All Asheville Banks

217 Drhumor Building  
Phone 1376

# DEVENISH & WILSON

ASHEVILLE [1918] DIRECTORY

227

Grant Millard L, clk, h 217 Biltmore av  
\*Grant Nannie, cook, h 54 Davidson  
Grant Nora, wid Wm, tailoress J C Wilbar, h 114 Bartlett  
Grant Rosa T, wid, h 133 Asheland av  
Grant Rufus M (Nora), asst dispr Ashe P & L Co, h 217 Biltmore av  
Grant Saml J, tinner T P Johnson & Co, h 217 Biltmore av  
Grant Thos (Alice), carp, h Swannanoa av, w Ashe  
GRANT'S PHARMACY, 3 e Pack sq—phone 10, Penrose L Baldwin, mngr  
Grantham M Co (O M Grantham, H C Hood), mlnrs, 18 Haywood  
Grantham May Miss, bds 26 Oak  
Grantham Oliver M (Mary), (M Grantham Co), h 54 Oak  
Grasty Jas W (Augusta), tel opr, h Arlington, w Ashe  
\*Graves Cleveland (Gertrude), emp Kress, h 100 s Grove  
\*Graves Jno (Pattie), lab, h Shady Grove av, w Ashe  
\*Graves Mary, student, h Shady Grove av, w Ashe  
\*Graves Pattie, cook Highland Hosp  
\*Graves Wilbert, student, h Shady Grove av, w Ashe  
Gray Annie Miss, nurse Appalachian Hall Sanitorium, h same  
Gray Elizabeth Miss tchr w Ashe Schl, h 31 Grove  
Gray Florence Miss, mlnr M Grantham Co, h R D 3  
\*Gray Garfield, driver Biltmore Livery Stable, h same  
Gray Harry G, firemn Sou Ry, bds 373 Southside av  
\*Gray Hattie, h s Ashe

**Falk's Music House**  
High Grade Pianos, Player Pianos, Edison Diamond Disc Talking Machines, Victrolas and Graphonolas  
76 Patton Ave.  
Phone 206

## Kellam Hospital, Inc.

RICHMOND, VA.

CURES CANCERS, TUMORS, CHRONIC SORES

X-RAY BURNS

WRITE FOR LITERATURE

\*Gray Henry (Lula), uphlstr 101 n Lexington av, h 35 Magnolia av  
GRAY JAMES A, v-pres Wach B & T Co, res Winston-Salem N C  
GRAY JAMES A JR, treas Wach B & T Co, res Winston-Salem N C  
GRAY-JAMES CO (P C Gray, T D James), sign painters, 17 Biltmore av (basement) (see classified sign painters)  
Gray James M (Mae), dist farm dem agt, h 11 Clayton  
\*Gray Nellie, h s Ashe  
GRAY PERCY C (Belle), (Gray-James Co), h 242½ Patton av  
\*Gray Rachel, lab Mt City Ldy, h s Ashe  
\*Gray Reuben, emp The Manor  
\*Gray Sallie, laund, h 24 Blanton  
\*Gray Squire (Rachel), lab Sou Ry, h s Ashe  
GRAY see also GREY  
\*Green Abraham, chnr C T Howell, h 20 Short Bailey  
\*Green Agnes, waitress, h 5 Dundee  
Green Archie, washer Swannanoa Ldy, h Emma N C  
\*Green Barney J, lab, h 39 Black  
GREEN BROS (Gay Green), furniture 43-47 w College—phone 75  
Green Beulah Miss, student, h Craven, w Ashe  
Green C Gaston (Zennie), ldy, h 62 Clayton  
Green E C, clk Crystal Safe System, rms Y M C A  
Green Elizabeth, wid Hilliard, h 6 Phifer  
Green Elsie, caller Sou Ry, h 308 Depot  
Green Elsie F (Annie), car inspr Sou Ry, h 145 Park av

## R. E. Bowles

Paints, Oils,  
Colors, Var-  
nishes, Shingle  
Stains,  
Brushes, Etc.

Muresco for  
Walls and Ceil-  
ings  
Decorations

Estimates  
made on  
Painting and  
Decorations

Phone 407  
28 Broadway

## THE DIXIE HOME BUILDERS

V. M. COSTILL

BUNGALOWS A SPECIALTY

A Good Home in 30 Days at a Reasonable Price—Latest Revised Building Systems  
Office Room, 43 American National Bank Building Phone 2926

# Weaverville Line

Nine Miles By Trolley From Pack  
Square to Weaverville

ASHEVILLE AND EAST TENNESSEE RAILROAD COMPANY

35 Broadway

Asheville, N. C.

228

ASHEVILLE [1918] DIRECTORY

**Chas. M.  
Britt  
Co.**

**Merchandise  
Brokers**

“Carnation  
Milk,”  
“Gold Medal”  
and “Dolly  
Varden”  
Flour are  
the best  
410 Drhumor  
Bldg.  
Phone 1471  
Asheville, N. C.

- Green Ellis, h 2 Charlotte
- \*Green Flora, student, h 5 Dundee
- \*Green Florence, waitress Sou Hotel
- GREEN GAY (Effie), (Green Bros), and pres Barnett D G Co, Imperial Mutl L & H Ins Co, and propr Langren Hotel, h Langren Hotel
- Green Geo A (Annie M), painter R E Bowles, h 1 Summit, s Biltmore
- Green Hubert, trucker Sou Ry, h 9 Short Spring
- Green Ida Mrs, boarding 308 Depot. h same
- Green J C (Orrie), rms 111 College
- \*Green Jas, emp French Broad Quarry Co
- \*Green Jno (Minnie), porter Piedmont Elect Co, h 245 Asheland av
- Green Jessie Miss, tel opr Sou Bell, h 11 Biltmore rd, s Biltmore
- Green Judson P (Mary), singer, h Craven, w Ashe
- Green Ky (Jeanette), emp Tannery, h 33 Turner
- \*Green Laura, dom, h 48 Black
- Green Laura Miss, h 308 Depot
- Green Laura, wid Jesse, h 68 Buxton
- Green Lawrence D, watchmkr Chas E Henderson, h 114 s French Broad av
- \*Green Leila, dressmkr 77 Eagle, h same
- Green Lilly Miss, emp Ashe Cot Mills, h 348½ Depot
- Green Lois Miss, h 9 Phifer
- Green Maggie Miss, h Craven, w Ashe
- \*Green Mary, cook, h 17 Hill
- \*Green Mary, cook, h 126 Pine
- Green Mary L, wid Jas W, h 18 Marcellus
- GREEN MAX (Rosa), mngr Asheville Junk & Pag Co, h 75 Phifer
- Green Nat Building, 32½ Patton av
- Green Nellie Miss, student, h 9 Short Spring
- Green Nora, wid P P, h 11 Biltmore rd, s Biltmore
- GREEN OTTIS L (Alleine B), propr Ottis Green Hdw Co, h 288 Montford av—phone 17
- GREEN OTTIS HARDWARE CO, wholesale and retail hardware, 11 s w Pack sq—phones 1352-1353, warehouse 9-11 Walnut, Ottis L Green propr (see side lines)
- Green P Jack (Susan), farmer, h Galax av, w Ashe
- \*Green Pleasant (Jennie), lab, h 141 Valley
- Green Robt, emp Ashe Mica Co, Biltmore
- Green Saml, emp Ashe Mica Co, Biltmore
- \*Green T, bell boy Langren Hotel
- \*Green Theodore, gro 22 Hildebrand, h same
- \*Green Viola, cook, h 14 Knob
- Green W B (Fronie), emp, h 9 Short Spring
- Green Walter, engrn Sou Ry, h 9 Phifer
- Green Wells H (Pearl), mngr Green Bros, h 36 s French Broad av
- \*Green Wm (Florence), lab, h (r) 291 College
- Green Wm H (Minta), condr Sou Ry, h 308 Depot
- \*Green Zeb (Sadie), chauf Bon Marche, h 119 Beaumont
- Greene B Erastus, solr Greene & Goodman, rms Y M C A
- Greene Beulah Miss, emp Ashe Ldy, res R D 3
- Greene Dock B (Sophronia), emp Caro W P Co, h 12 Short Spring
- GREENE EDGAR C (Greene & Goodman), rms Y M C A
- Greene Jessie Miss, opr Ashe T & T Co, h Biltmore N C
- Greene Jno R (May Ida), police, h 43 Highland

WALTER TOMS WRAY  
J. A. WRAY

**Wray's Vegetable and Fruit Farm**

Fresh Vegetables Every Day in the Year  
Phone 6605  
Cor. Burnsville and Beavertown Roads  
ASHEVILLE, N. C.

*Anthony*

Phones: Men's Department - - 271  
Ladies' Department - - 270

—35 Patton Avenue



# PARAMOUNT DRUG COMPANY

J. L. CLAVERIE, Manager

We Sell Everything found in a Good Drug Store

43 Patton Ave.

Phones 556 and 557

ASHEVILLE [1918] DIRECTORY

229

- Greene Joseph B (Sarah I), phys (ear, nose and throat), 20 Battery Park pl, h 270 Cumberland
- \*Greene Polly, h 23 Gray
- GREENE & GOODMAN** (E C Greene, A C Goodman), real estate and genl ins, 1½ Biltmore av (2d fl).—phone 738
- \*Greenleaf Ada, cook, h 21 Cumberland av
- \*Greenleaf Harriett, laund, h 30 Short
- \*Greenleaf Jas C (Lola), driver Stand Oil Co, h 34 Hill
- \*Greenleaf Matilda, h 8 Oakdale av
- \*Greenlee Addie C, dom, h 177½ Hill
- \*Greenlee Arnold M (Addie), lab, h Herman av
- \*Greenlee Cleo W, h 177½ Hill
- \*Greenlee Essie, cook, h 442 s French Broad av
- \*Greenlee Geo (Sallie), painter, h 1 Catholic av
- Greenlee J Clifford, architect, h 130 w Chestnut
- \*Greenlee Jane, cook, h 76 Gudger
- Greenlee Tyra N (Josephine), h w Haywood, w Ashe
- \*Greenlee Wm, cook Crystal Cafe No 3, h 8 Oakdale av
- Greenwood Bobie Lee, wid Carl, h 33 Hiawassee
- GREENWOOD ELMER E MAJ** (Anna B), tchr Bingham Military School, h same
- Greenwood Geo (Sue), dairyman, h Woolsey (R D 1)
- Greenwood Jas G (Pearl), electrn, h Grace (R D 1)
- Greenwood Robt (Eliza), (Greenwood & Blackstock), h Grace (R D 1)
- Greenwood & Blackstock (Robt Greenwood, T E Blackstock), hardwood lumber (3d fl) Commerce Bldg
- \*Greer Allen (Bettie), emp Bingham's Schl, h 25 Buttrick
- \*Greer Arthur, driver Adams G & Prov Co
- \*Greer Clarence (Ethel), eating hse, 137 Southside av, h same
- \*Greer De Lacy, cook 42 Cumberland av, h (r) same
- Greer Herbert, emp Carolina Creamery Co, h Clingman av
- Greer Inez Miss, h Howard, w Ashe
- Greer Jas, driver Caro Creamery Co, h Clingman av
- Greer Jud (Sarah), carp, h State, w Ashe
- GREER L U** (Rose), sec-treas Mountain City Laundry, h 72 Broadway—phone 2398
- \*Greer Louise, dom, h 21 Jason
- \*Greer Otis, bell boy Langren Hotel, h 21 Jason
- \*Greer Saml, hostler Chambers & Weaver Co, rms 11 Aston
- \*Greer Theodore, bellmn, h 21 Jason
- \*Greer Worth, emp, h 3 Greer's Row, n Lexington av
- Gregg Clyde, emp Caro W P Co, h New Bridge
- Gregg Cora Lee Miss, nurse Meriwether Hospital, h 29 Asheland av
- Gregg E Theo (Laura), carp, h 29 Orchard
- Gregg Finley E (Agnes), engrn Sou Ry, h 31 Eugene
- Gregg P C, firemn Sou Ry
- Gregory Carl, barber Langren Barber Shop, h 7 Brook, Biltmore
- Gregory Carl T, weighmstr Ashe D & F Co, h 128 Biltmore av
- Gregory Ella, wid E J, h 128 Biltmore av
- Gregory Jos (Emma), U S A, h 94½ Haywood
- Gregory Martha Miss, h Brownwood av, w Ashe
- \*Gregory Mattie B, cook Albemarle Park, h same
- Gregory R Pearson (Lizzie), clk A Black, h 410½ Southside av
- \*Gregory Solomon (Elizabeth), lab, h 20 Hilderbrand
- Gresham Bryan B (Dessie), mech Richbourg Mtr Co, rms 2 Howard

ST. RWY

Meter and Sales Dept. Phone 879, Gen'l Office 69

ELECTRIC LIGHT AND POWER

GAS

**Asheville Power and Light Company**

# Meats

# Kiibler & Whitehead

CITY MARKET

PHONES 832 and 833

# Life Insurance Company of Virginia

ORGANIZED 1871

RICHMOND.

VIRGINIA

W. B. HOWARD, Superintendent, 3-4-5 Maxwelton Building, Asheville, N. C.

Has won the hearty approval and active support of the people by its promptness and fair dealing during the FORTY-SIX years of its operation.

230

ASHEVILLE [1918] DIRECTORY

## Y.W.C.A.

Church St.  
Lunch  
Room

Delicious  
Home  
Cooking  
Immediate  
Service  
Open 12-3

Splendid  
Advantages  
Offered in  
Gymnasium

A Friendly  
Hour on  
Sunday  
Afternoons  
in the  
Rest Room  
  
Employers!  
We have a  
List of Girls  
for all  
positions

\*Grey Cleveland, porter S H Kress & Co  
\*Grey Henry (Lula), lab, h 35 Magnolia av  
GREY see also GRAY  
Gribble Hetty Miss, h Arlington, w Ashe  
Grice Jno B Rev (Nellie), pastor West End Bapt Ch, and asst supt  
Ashe Cot Mills, h 51 Buxton  
Grider Chas B (Carrie), emp Ashe Mica Co, h Fairview rd, Biltmore  
Grider Lester, emp Caro W P Co, h Biltmore  
Griffin — Miss, atty at law, bds 40 n French Broad av  
\*Griffin Albert, h 81 Short Bailey  
\*Griffin Beatrice, laund, h 17 Short Valley  
Griffin Eaton, emp Caro W P Co  
\*Griffin Ellen, cook 37 Laurence pl, h 98 Hazzard  
Griffin Eliza, wid John, h Brevard rd, w Ashe  
\*Griffin Estelle, cook 75 n Liberty, h same  
Griffin Florence Miss, student, h Hanover, w Ashe  
Griffin Phoebe Miss, dom 30½ Biltmore av, h same  
\*Griffin Geo W Rev, pastor A M E Zion Ch, bds Buffalo, w Ashe  
Griffin Jos F (Esther), stone ctr, h 158 Coleman av  
GRIFFIN MOSELLE MISS, stngr M W Brown and publ stngr 24  
Law Bldg—phone 625, h 98 College—phone 2751 (see card at  
public stenographers)  
\*Griffin Maxie, cook 21 Edgemont rd, h same  
\*Griffin Nelson, lab, h 41 Catholic av  
Griffin Rufus O, firemn Sou Ry

RES. PHONE 433 PRIVATE AMBULANCE PHONE 62

**Robt. J. Lewis**  **Funeral Director and Embalmer**

RED CROSS UNDERTAKING PARLOR LADY ASSISTANT WHEN DESIRED 49 COLLEGE ST.

Griffin Sevan, driver, h 158 Coleman av  
\*Griffith Daisy, dom Milfoil Cottage, Albemarle Park  
Griffith F Webb (Grace), surgeon, 20 Battery Park pl, h 47 Watauga  
Griffith Lewie M (Emelie), phys 73 Haywood, h 1 Ravenscroft rd  
Griffith R W, rms Ashe club  
Griggs Chas H, trav slsmn Swift & Co, h 68 Haywood  
Griggs Elmer N (Margaret), U S A, h 68 Haywood  
Griggs Fannie L, wid Jas P, propr "Rockledge" h 68 Haywood  
Griggs Paul D (Winifred), h 68 Haywood  
Griggs Walter J, U S A, h 68 Haywood  
Grim C G, solr Mtn City Ldy, h 62 Clayton  
Griems H, rms Y M C A  
Grimes Jas, student, h 291 Merrimon av  
Grimes Jas W (Mary), mngr Blue Ridge Lime Co, h 291 Merrimon av  
Grimes Jno W, bkpr Cent B & T Co, bds Oak  
Grimes Sarah Miss, student, h 291 Merrimon av  
Grimshawe Anna Miss, stngr Zachary Development Co, h 204 Woodfin  
Grindstaff Benson C (Ashe Mica Co), h St Dunstan's rd  
Grindstaff Robt V, clk Ashe Mica Co, h St Dunstan's rd

# Mountain City Laundry

PHONES 426 AND 427

# BANKERS TRUST & TITLE INSURANCE CO.

CAPITAL, \$80,000.00

Titles to Real Estate Examined and Insured—Mortgage Loans—Investments, Etc.—  
Notary Public

Phone 1351

Law Building, near Court House

ASHEVILLE [1918] DIRECTORY

231

Grindstaff Thos, emp Caro W P Co, h Beaver Dam  
Griset Ernest J (Mary), mgr Western Produce Co, h 49 Madison av  
Grist Matilda A, wid Chas, h 29 Cumberland av  
Grist Nina V Miss, tchr Montford av Schl, h 29 Cumberland  
Griswold Leonard L (Ruth), musician The Strand, h 18 Fulton  
Grogg Jno H (Rebecca), real estate, h 17 Spears av  
Grogg Jno H Jr, student, h 17 Spears av  
Grogg Winona B Miss, finisher Robinson Photo Supply House, h 17 Spears  
Gross Chas (D Gross & Sons), h 30 Starnes av  
Gross D & Sons (David, Chas and Leon), eating hse, 7 Broadway  
Gross David (Minnie), (D Gross & Sons), h 30 Starnes av  
Gross Freda Miss, bkpr Lowenbein-Rutenberg Co, h 30 Starnes  
Gross Leon (D Gross & Sons), h 30 Starnes av  
Grove Chas E (Maggie), mgr The Haywood St Pharm, h 338 Haywood  
Grove E W Park Co, Charlotte cor Macon av, W R Campbell mgr  
Grove Edwin W (Gertrude), pres Grove Park Inn and E W Grove Park Co, h 43 n Liberty  
Grove Park, Charlotte cor Macon  
GROVE PARK INN (Inc), foot of Sunset Mountain, E W Grove pres, F L Seely v-pres mgr  
Grove Park Inn Barber Shop, Grove Park Inn

## BUILDERS LUMBER CO.

BUILDING MATERIAL AND COAL

Office Commerce Bldg (3d fl)—Phone 2236

Yards Grace, N. C.—Phone 66

Grove Park Inn Cigar & News Stand, Grove Park Inn  
Groves J A Grocery Co wholesale (Jno A Groves), 362 Southside av  
Groves Jno A (Retta), (J A Groves Gro Co), h 362 Southside av  
Groves P Ray (Sara), printer 23 Broadway (2d fl), h 139 s Liberty  
Grubb Edith, wid Chas, smstrs T P Young & Co, h 42 Starnes av  
Grubb Manley F, U S N, h 42 Starnes av  
Gruner Anna T, wid —, h 29 Haywood  
Gruner Bertha F Mrs. corsetiere 76 Patton av, h 371 s French Broad av  
GRUNER EDWIN P DR, propr Gruner Sanitarium 29-31 Haywood —phone 684, h same  
Gruner Falk E, student, h 371 s French Broad av  
GRUNER SANITARIUM, 29-31 Haywood—phone 684, Dr Edwin P Gruner propr (see adv at Classified baths and sanitariums)  
Gruver Harry E (Mabel), cashr Hans Rees Sons, h 26 Bennett  
Gryder Fredk, emp Williams-Brownell Planing Mill  
Gryder Lester, emp Williams-Brownell Planing Mill  
Guarantee Shoe Co, 4 Biltmore av, L D Twiford mgr  
Gudger Alice L, wid H Lamar, h 89 Montford av  
Gudger B Frank (Elizabeth), slsmn Jno Acee, h 40 Courtland av  
Gudger Cassius S, mble and granite, 51 Broadway, rms Candy Kitchen Bldg  
Gudger Chas H (Olive), driver Ashe Ldy, h 104 Bartlett

**Asheville Cycle & Electric Co.**  
Electrical Contractors, Supplies and Fixtures  
28 W. College St.  
Phone 2311

**FRANKLIN DRUG STORE, Inc.**  
O. E. FRANKLIN, Mgr.  
26 YEARS IN DRUGS  
Day Phone 3151  
Night Phone 3180  
If you get it at "The Franklin" it is always right.

## CAROLINA MACHINERY COMPANY

—US when you want machine work of any kind  
PHONE 590

Founders, Machinists and Jobbers of Mill and Tannery Supplies. When in the Market for Heavy Castings such as Columns or Building Plates.

GET OUR PRICES

# Asheville Dray, Fuel and Construction Company

HEAVY HAULING OF ALL KINDS

41 Broadway

Moving Furniture a Specialty—Storage

Phone 223

232

ASHEVILLE [1918] DIRECTORY

**N. A. Harrison Jewelry & Optical Co.**  
N. A. HARRISON, PROPR.  
Fine Jewelry and General Repairing  
Phone 2747  
21 Biltmore Ave.

- \*Gudger Emanuel, gardener, h 31 Cole  
Gudger Esther Miss, student, h 89 Montford av  
\*Gudger Frances, laund, h (r) 126 Cherry  
Gudger Frank A (Ellen), clk w Ashe Hdw Co, h Biltmore  
\*Gudger Henrietta, cook, h 125 Southside av  
\*Gudger Herman (Daisy), driver City Tfr Co, h 61 Short Bailey  
Gudger Herman A, atty at law 225-27 Legal Bldg, h Beaver Dam (R D 1)  
Gudger Horace M (Ella), postmaster Biltmore N C, h Fairview rd, Biltmore  
\*Gudger Ida, cook 20 Houston, h 62 Ralph  
Gudger J Ernest (Lila), supt Ashe Mica Co, h 10 Brook Biltmore  
Gudger J Eugene (Lula), clk R M S, h 52 Carter  
\*Gudger Jas, porter C G Luther, h Southside av  
Gudger J Harland (Sue E), condr Sou Ry, h 345 s French Broad av  
Gudger Jas M Jr (Kate), atty at law, 3 Library Bldg, h 137 s French Broad av  
\*Gudger Jesse, driver City Tfr Co, h 200 Wallach  
Gudger Lillie M, wid Walter R, furn rooms 22 s French Broad av, h same  
\*Gudger Lloyd, lab S Sternberg & Co  
Gudger Marge, driver Biltmore Milling Co, h Sou Ry tracks, Biltmore  
Gudger Mary Miss, student, rms 81 Penland  
\*Gudger Mattie, laund, h 12 Brooklyn al  
\*Gudger Mitchell, emp French Br Quarry, h 86 Brooklyn al  
Gudger Myrtle Miss, h 89 Montford av  
\*Gudger Oscar, porter Sou Ry, h 125 Southside av  
GUDGER OWEN, postmaster and v-pres Asheville Times Co and sec Brown Book Co, h 25 n French Broad av—phone 581  
\*Gudger Patton (Mary), driver Citz Tfr Co, h 125 Southside av  
\*Gudger Rachel, h 86 Brooklyn av  
\*Gudger Roy, driver, h 125 Southside av  
Gudger Sallie, wid Jas M, h 8 Short  
\*Gudger Susie, laund, h 200 Wallach  
GUDGER VONNO L (Elizabeth), atty at law and notary, 302 Oates Bldg—phone 169; h 83 Montford av—phone 2824  
Gudger Walter R, atty at law, 11 Library Bldg, rms same  
\*Gudger Wm (Zora), driver City Tfr Co, h 76 Wallach  
Gudger Wirt W, clk Ry M S, h 25 n French Broad av  
GUERARD ALBERT S, pres Ashev & E Tenn R R Co, and atty at law, 216 Drhumor Bldg—phone 1236, res Weaverville N C—phone 70 Weaverville  
Guffey John A (Alice D), dry goods and notions, 9 s w Pack Sq, h 33 Aston  
Guffin Harriet R Miss, h 19 Center  
Guffin Martha J, wid E M, h 19 Center  
Guffin Josephine R Miss, h 19 Center  
Guffin Olive W Miss, stengr Prudential Ins Co, h 19 Center  
Guischard Gus L (Laura), plumbing, 187 Charlotte, h same  
Guischard Madeline L Miss, student, h 187 Charlotte  
Guischard Margaret L Miss, h 187 Charlotte  
Gunn Blanche H Miss, tchr, h Kenilworth Park  
Gunn Eugenia F, wid Jas G, h Kenilworth Park  
Gurley Daisy A Mrs, boarding 458 Depot, h same  
Gurley J Walter (Bessie), brkmm Sou Ry, h 5 Hamilton

**The Moore Plumbing Co.**  
Sanitary Plumbing  
Steam and Hot Water Heating, General Tin and Metal Work, Hot Air Furnaces  
Phone 1025  
17 E. College

## THE BATTERY PARK BANK

ASHEVILLE, N. C.

CITY, COUNTY AND STATE DEPOSITORY

CAPITAL, \$100,000.00

SURPLUS AND PROFITS, \$225,000.00



# Hackney & Moale Co.

INCORPORATED

## Home of "PUSH"

---

*Where is printed everything  
that is printable:*

All kinds of Commercial Work, from the Visiting Card to the Classic Booklet.

In our Bindery we do the intricate in all kinds of Ruled Forms—Our Leather Bound Record Journals and Ledgers are used throughout the State.

The City Directories whose type we set, whose pages we print, and whose covers we bind are sent to many parts of the United States.

*Our aim is satisfaction and  
pleased customers.*

---

**TELEPHONE 181**

*"Just off the Avenue"*

**12 Lexington**

**Asheville, N. C.**

Yellow Pine  
White Pine  
Hardwoods

See Ret. Pages  
350 & 351

# L U M B E R

SASH—DOORS—BLINDS

## Montague Mfg. Co.

General Offices: Tenth & Main Sts.  
RICHMOND, VIRGINIA

ASHEVILLE [1918] DIRECTORY

233

Gurley Jas R (Daisy A), mech Sou Ry, h 458 Depot  
Guthrie Arthur (Texas), h Electric, w Ashe  
Guthrie Bessie Miss, laund Swannanoa Ldy, h 360 Broadway  
Guthrie Donie Miss, propr Farmers Ready Lunch, h 18 n Lexington  
Guthrie Ella Miss, laund, h 360 Broadway  
Guthrie J Britt (May), trav slsmn h 240 Hillside  
Guthrie Jas W (Pranna), lab, h 360 Broadway  
Guthrie Kelly (Bertha), trav slsmn, h Michigan av, w Ashe  
Guthrie Mary J Miss, cook Farmers Ready Lunch, h 18 n Lexington  
Guthrie Oscar M (Mamie), draymn, h Chunn's Cove  
Guthrie Otto K (Hattie), lab, h 19 Williams  
GUTHRIE RALPH N, treas Western Carolina Realty Co, h 137  
Woodfin—phone 14  
Guthrie Robt W (Loretta), lab Ashe Gro Co, h Howard, w Ashe  
Guthrie Rome (Minnie), driver Caro Creamery Co, h 31 Buxton  
Guthrie T Kelley, slsmn Michalov Gro Co, h w Ashe  
Guthrie Thos, emp Caro Creamery Co, h 360 Broadway  
Guthrie Wm A, slsmn Standard Oil Co, h w Ashe  
Guyton Martha Mrs, h 169 Hillside  
Guyton Robt, student, h 169 Hillside  
Gwaltney J M, emp Caro W P Co, h R F D No 5

## H

Hacker Agnes, wid Jno, boarding 242 Broadway, h same  
Hackney Amy B Miss, h 22 Bearden av  
Hackney Bessie Hill Miss, asst sec Board of Trade 37 Broadway  
Hackney Minnie Miss, tr nurse, h 22 Bearden av  
Hackney Nell Miss, tr nurse, h 22 Bearden av  
Hackney Teresa, wid Wm N, h 22 Bearden av  
HACKNEY & MOALE CO (Inc), printers and bookbinders, 12 s  
Lexington av—phone 181, P R Moale pres, W T Buttrick sec,  
Miss Polly Espy Morrow treas, D T Jarrett supt (see opp)  
\*Haddon Robt (Ella), lab, h 19 Catholic av  
Haddon Bessie Miss, h 254 Broadway  
Haddon Delia, wid Thos W, h 254 Broadway  
Haddon Fay Miss, h 254 Broadway  
Haddon Henry B (Louise), bldg contr, 254 Broadway, h same  
\*Haddon Thos G Rev (Ella M), pastor (A M E) h 80 Valley  
Haesler Chas E (Esther), mech Central Garage, h 97 Church  
Hagan Anna Miss, emp Ashe Mica Co  
Hagan Carrie, wid Jack, h 36 s Spruce  
Hagan Frank J, bicycle repr, h 36 s Spruce  
Hagan Lucille Miss, emp Ashe Mica Co  
Hagan Mark (Cebra), emp Caro W P Co, h Woodfin  
Hagan Saml, U S A, h 36 s Spruce  
Hagin Thos (Maude), clerk, h 318 Broadway  
\*Hagood Norman, lab Sou Exp Co, bds 433 Depot  
\*HAGOOD see also HAYGOOD  
Hahans Jas, emp Caro W P Co  
Hahn Paul (Maggie), h w Haywood, w Ashe  
\*HAHN see also HAWN  
\*Haines Elizabeth, laund, h 89 Poplar  
\*HAINES see also HAYNES

**L**IFE, HEALTH  
and  
**ACCIDENT**

**I**NSURANCE  
COMBINED  
IN ONE

**F**ORM OF  
POLICY

**E**ALSO 20  
YEAR  
ENDOWMENTS

**&** Liberal  
Straight Life  
Contracts.

**H**OME COMPANY

**E**NTIRELY  
SAFE AND  
STRONG

**A**CCIDENTS  
ARE  
FREQUENT,

**L**IFE  
IS UN-  
CERTAIN

**T**AKE  
ONE  
TODAY

**H**OME MONEY  
HOME  
SPENT

IMPERIAL MUTUAL  
LIFE & HEALTH  
INSURANCE CO.

HOME OFFICE  
ASHEVILLE, N. C.  
PHONE 496

## MOALE & MERIWETHER

### CITY AND SUBURBAN PROPERTY

Real Estate and Insurance

27 Patton Ave., (2d fl) Phone 661

Farms and Timber Lands

# Western Carolina Realty Company

REAL ESTATE BROKERS, LOANS AND INVESTMENTS

10 N. Pack Square and 9 E. College

J. W. WOLFE, Sec.

Phones: Office, 974; Res., 14

R. N. GUTHRIE, Treas.

234

ASHEVILLE [1918] DIRECTORY

## Beaumont Furniture Co.

Incorporated

The Home of  
Furniture  
Values

Stoves,  
Ranges,  
Mattings,  
Rugs,  
Household  
Specialties

No. 27 Bilt-  
more Ave.  
Phone 1002  
Asheville, N.C.

- \*Hairston Laura, student, h 57 Short  
\*Hairston Mary, dressmkr, 57 Short, h same  
"Halcyon," boarding, 40 n French Broad av  
Hale Bonnie Miss, h Woolsey R D 1  
Hale Jas, emp Caro W P Co, h Woolsey R D 1  
Hale Jno (Lenora), farmer, h Woolsey R D 1  
Hale Lee (Florence), emp Caro W P Co, h Woolsey R D 1  
Hale Louis, driver Builders Lbr Co, h Woolsey R D 1  
Hale Pearl Miss, h Woolsey R D 1  
Hale Sarah H Miss, h 77 Cherry  
Haley Edwd L (Bonnie), pattern mkr Caro Mach Co, h 26 Murdock  
av  
\*Hall Adam, bellman Grove Park Inn  
Hall Althea Miss, h 7 Summit  
Hall Arthur, lab Citz Lbr Co, h 7 Brook, Biltmore  
Hall Avon, U S A, h 7 Summit  
Hall Bascombe E (Kathryn), barber St Charles Barber Shop, h  
Randolph av, w Ashe  
Hall Bertha M Mrs, h 30 Watauga  
Hall Burwell F (Bonnie), lieut U S A, h 170 w Chestnut  
Hall Carrie, wid J S, h 14 Edgemont rd  
Hall Carrol L (Paralee), farmer, h Grace R D 1  
Hall Chas Mercer Rev, rector St Mary's Episco Ch, h 1 Edwin pl  
\*Hall Chas (Hattie), livery, h Biltmore rd, s Biltmore  
Hall Chas E, electric massage, 21 Harkins Bldg, rms 22 Harkins  
bldg  
\*Hall Cornelius, h 7 Atkins  
Hall Earl A (May), clk J M Westall & Co, h 9 Summit  
\*Hall Ellen, laund, h (r) 78 Mountain  
Hall Emless R, carp, bds 308 Depot  
\*Hall Ernest, brkrmn Sou Ry  
Hall Farrell, U S A, h 7 Summit  
Hall Fredk, U S A, h 49½ Broadway  
Hall Geo L (Jeanette), tchr, h 88 Penland  
\*Hall Hampton, chauff Ashe Tfr & Storage Co, h Silver  
Hall Henry E, h 7 Summit  
Hall Ida Miss, emp Ashe Mica Co, h 7 Brook, Biltmore  
Hall Jas M, auto and carriage top mnfr 78-80 n Lexington av  
Hall Irene Miss, tchr Biltmore Schl, h Biltmore  
Hall Jas M, auto top mnfr, h Swannanoa dr, w Ashe  
Hall Jeanette Mrs propr The "West Virginia" h 88 Penland  
\*Hall Jas (Eliza), carp, h 20 Oakdale av  
Hall Jerry K (Nellie), solr Ashe Citizen, h 338 w Haywood  
\*Hall Jno T, porter Sou Ry Sta  
Hall Josie Mrs, boarding 49½ Broadway, h same  
Hall Julia Miss, rms 3 s w Pack sq (2d fl)  
Hall Linden, carp, bds 308 Depot  
Hall Lindsey L, stkkpr Western Caro Auto Co, h Broadway  
Hall Lolan E, clk C W Brown Shoe Co, h 7 Summit  
\*Hall Lonie, maid Clarence Barker Hosp, h s Biltmore  
Hall Louetta, wid Sylvester, cashr Red Cross Shoe Hosp, h 37½  
Biltmore av  
Hall Lucius C, barber Saml Sacks, bds 401 Southside av  
Hall Lula, wid J W, h 7 Brook, Biltmore  
\*Hall Margaret, laund, h 11 Short Bailey  
Hall Martha, wid W H, h 226 Lyman

R. B. HAMPTON

## Hampton Electric Co.

Electrical  
Contractors  
and Supplies

Phone 1047

10 West  
College St.

## THE LEADER

"ASHEVILLE'S BIG NEW DEPARTMENT STORE"

Dry Goods, Millinery, Ladies' Ready-to-Wear a Specialty—Outfitters for Men and Boys  
10-12 Patton Ave. Phone 1097



**CAROLINA****COAL & ICE CO.**Phone **130****"M & W" INDIAN**

50 Patton Ave.

Prompt Delivery

Weights Accurate

ASHEVILLE [1918] DIRECTORY

235

Hall Marvin B (Cora), condr Sou Ry, h 12 Jefferson dr  
 \*Hall Nathan, porter Pullman Co, rms 391½ Southside av  
 Hall Nelly Mrs, bds 326½ Southside av  
 \*Hall Ottis (Bessie), emp, h 35 Crescent  
 Hall Paralee, wid M S, h 84 East  
 Hall Philip B, bkpr Battery Park Bank, h 16 Charlotte  
 Hall Robt D (Kittie), emp city water dept, h Chunn's Cove  
 HALL SAML D (Lilly A), real estate and notary 9 Electrical Bldg  
 —phone 91, and Concrete Block mnfr (r) 436 s French Broad  
 av, h Brevard rd, w Ashe—phone 1174  
 Hall Telitha P Mrs, emp Ashe Ldy, h 84 East  
 \*Hall Tobias, driver Ashe Furn Co, h s Beaumont  
 Hall Uyles T (Josie), h 49½ Broadway  
 Hall Volley, firemn Sou Ry, h 49½ Broadway  
 \*Hall Washington (Kansas), driver C L Sluder & Co, h 26 Smith  
 Hall Wiley, clk Klutts Gro Co, h 84 East  
 Hall Wm M (Frances L), yd condr So Ry, rms Florence Hotel  
 Hall Wm T (Nora M), sec-mngr Ashe Milling Corp, h Pennsylvania  
 av, w Ashe  
 Hall Zilca B Miss, tchr Ashe Academy and Allen Industrial Home,  
 h same  
 Hallock F Wm (Minnie), h 45 Austin av  
 Hallock Margaret Miss, h 45 Austin av

**Kellam Hospital, Inc.**

RICHMOND, VA.

**CURES CANCERS, TUMORS, CHRONIC SORES**

X-RAY BURNS

WRITE FOR LITERATURE

Hallyburton House, boarding 430 Depot, Mrs Minnie Hallyburton  
 propr  
 Hallyburton Jas W (Minnie), gro and meats 425-427 Depot, h 430  
 same  
 Hallyburton Minnie Mrs, propr Hallyburton House, h 430 Depot  
 Hallyburton Miriam, wid Edwd J, h 430 Depot  
 \*Hallyburton Pleas, draymn, h 106 Eagle  
 Halthenon Building (offices) 29-31 Haywood  
 Halyburton Addie Miss, clk M V Moore & Co, h 3 Plaza Biltmore  
 Halyburton Alice Miss, tchr Orange St Schl, h 16 Buncombe  
 Halyburton Annie, wid J C, h 3 Plaza Biltmore  
 Halyburton Eugenia Miss, h 16 Buncombe  
 Halyburton Lilly, wid Jas, h 16 Buncombe  
 Hambright Jno C, agt Union News Co  
 Hamby Walter W (Ida), emp Caro W P Co, h Woodfin  
 Hamer Wm M, h Woolsey R D 1  
 Hames Henry E (Eliza), mchst Ashe S & F Co, h w Ashe  
 \*Hamilton Alethia, dom 31 Panola  
 \*Hamilton Alice, cook, h 34 Ocala  
 Hamilton Blanche Miss, h 6 Coleman av  
 Hamilton Cecil D, student, h Woolsey R D 1  
 Hamilton Earl P, dist plant chf Ashe T & T Co, rms Medical Bldg  
 Hamilton Elizabeth M Miss, sec N & C Inst  
 Hamilton Ewart G (Emma), foremn Ashe Ldy, h Woolsey R D 1  
 \*Hamilton Geo (Martha), waiter Candy Kitchen, h 43 Ridge

**CHAS. L. SLUDER & COMPANY**

Dealers in Kitchen Furniture, Born Steel Ranges, XX  
 Cast Ranges, Boss Heaters and Dutch Kitchenet  
 Cabinets. Stoves and Ranges Repaired.  
 Phone 1509  
 20 S. Park Square

**ECONOMY SAMPLE SHOE STORE**

JACK BLOMBERG, Propr.  
 We Handle Sample and Job Shoes of All  
 Descriptions  
 12 Biltmore Ave.  
 Phone 2917

Phones: Men's Department - - 271

Ladies' Department - - 270

*Anthony*

—35 Patton Avenue

# R. B. RANDOLPH MOTOR COMPANY

57-71 Broadway

Phone 1467

Fireproof, Steam-Heated Garage

All Kinds Automobile Repair Work—Completely Equipped Machine Shop

236

ASHEVILLE [1918] DIRECTORY

## Asheville French Dry Cleaning Company

4 N. Pack Sq.  
Office  
Phone 1726  
Plant  
Phone  
326 and 389

## ODORLESS CLEANING

Silk Gloves  
Opera Coats  
Draperies,  
Laces,  
Feathers,  
Slippers,  
Gloves,  
White Furs,  
Coat Suits,  
Portiers, Rugs

Hats  
Cleaned and  
Blocked

Merchant  
Tailoring

J. C. Wilbar,  
Prop.  
4 N. Pack  
Square  
Phone 1726

Hamilton Grace H Miss, tchr N & C Inst  
\*Hamilton Hattie, cook, h 104 n Lexington av  
\*Hamilton Henry (Clara), porter Ottis Green Hdw Co, h 20 Gaither  
\*Hamilton Jas H (Annie), janitor Wach B & T Co, h 21 Sassafras  
\*Hamilton Jno, porter Carmichael's Pharmacy  
Hamilton Jno P, h Ardmion Park, Beaumont Mtn  
Hamilton Jas (Mattie), butler, h 11 Velvet  
\*Hamilton Julia, dom 102 Cumberland av, h 23 Gray  
Hamilton Katherine E, wid O C, h "Ardmion Park" Beaumont Mtn  
Hamilton Loraine, florist Brownhurst Greenhouses, h Woolsey  
R D 1  
\*Hamilton Mary, emp Swannanoa Ldy, h 28½ Davidson  
Hamilton Mary A E Miss, h Ardmion Park Beaumont Mtn  
Hamilton Maude Miss, h 6 Coleman av  
\*Hamilton Ollie, waitress Winyah Sanatorium, h 34 Ocala  
\*Hamilton Paul atnd Highland Hosp  
Hamilton Quarry, Hamilton rd, R J Woodcock propr  
\*Hamilton Rebecca, dom 76 n Liberty, h Ashland av  
\*Hamilton W M (Rebecca), h 293 Ashland av  
\*Hamilton Walter, orderly Clarence Barker Hosp, h s Biltmore  
\*Hamilton Wm, emp French Broad Quarry Co  
Hamlet Ada Miss, student, h 141 Flint  
Hamlet Avery A (Theodosia), surveyor 25 Revell Bldg, h 141 Flint  
Hamlett Henry W, rms 24 Library Bldg  
Hamlet Lola Miss, h 141 Flint  
Hamlet Oscar M, hlpr Mt City Ldy, h 141 Flint  
Hamlin Geo, emp Caro W P Co, h 13 Williams  
Hamlin Jacob, emp Tannery, h 63 Roberts  
HAMLIN LEWIS P, atty at law and notary, 301 Oates Bldg—  
phone 169, rms Y M C A—phone 789  
\*Hamlin Sarah, dom 26 n Liberty, h Pearson dr  
Hamlin W Milton (Addie), lab Caro W P Co, h 13 Williams  
Hammer Jno S (Virginia), mngr Swift & Co, h 423 Biltmore av  
HAMMERSLOUGH R WARREN (Sarah), asst sec Y M C A, h 173  
Hillside—phone 1835  
Hammett Gus (Lou), h 38 Short Roberts  
Hammett Jos T, engrn Sou Ry, bds 87 Ora  
Hammett Maud, dom 74 Cumberland av, h same  
Hammett Wm, emp French Broad Quarry Co, h w Ashe  
Hammett Wm, lab, h 38 Short Roberts  
\*Hammond Alex (Bessie), lab Sternberg & Co, h 205 Clingman av  
Hammond Henry F, 1st class petty officer U S Navy Recruiting Sta,  
h 93 Merrimon av  
\*Hammond Louvenia H, cook, h (r) 174 Haywood  
\*Hammond Sarah, cook, h 8 Madison  
\*Hammond Wm (Lois), collr N C Mutl Ins Co, h 104 Hill  
Hammer Amelia P, wid Clifton A, h 14 Blake  
Hampton Adelia Miss, h 56 Orchard  
Hampton Albecca Miss, emp Mission Hosp, h 17 Charlotte  
Hampton Arthur B (Bertha), bowling alley, 12 w College, h 17  
Magnolia  
Hampton Bert A (Alice), switchmn Sou Ry, h 59 Ora  
\*Hampton Bud, lab city sanitary dept, h Pine  
\*Hampton Chas, bellman, Battery Park Hotel  
Hampton Chas G (Lizzie), yd foremn Sou Ry, h 56 Ora  
Hampton Chas M (Mary), carp, h w Haywood, w Ashe

# Bon Marche

## ASHEVILLE'S BEST DEPARTMENT STORE

Cor Patton and Lexington Aves.

Phone 2500

# ASHEVILLE TRANSFER & STORAGE COMPANY

BAGGAGE CHECKED FROM HOUSE TO DESTINATION

PHONES 210-211

31 BROADWAY

ASHEVILLE [1918] DIRECTORY

237

Hampton E Rowley (Fannie), ticket agt Sou Ry, h 10 Vernell av  
Hampton Echols D, opr Galax Theatre, h 382 Montford av  
**HAMPTON ELECTRIC CO** (R B Hampton) electrical contractors  
and supplies, 10 w College—phone 1047 (see side lines)

Hampton Emma Mrs, tr nurse, h 98½ Haywood

Hampton Fredk (Natalie), carp, h 131 Woodrow av

Hampton Hattie Miss, dressmkr 56 Orchard, h same

\*Hampton Jno, emp Battery Park Hotel

Hampton Jno E (Julia), h 382 Montford av

\*Hampton Malinda, dom 90 Gertrude pl, h same

\*Hampton Marie, dom 319 Merrimon av, h same

\*Hampton Mary, emp Swannanoa Ldy, h 28½ Davidson

**HAMPTON RALPH B** (Hampton Electric Co), and firemn A F D,  
h 382 Montford av—phone 1538

Hampton Saml A (Cordie), switchmn Sou Ry, h 60 Starnes av

Hampton W, emp Caro W P Co, h Weaverville

Hamrick Alex C, plmbr J R Rich Co, h Biltmore rd, s Biltmore

Hamrick Geo P (Carrie), h 80 Charlotte

**HAMRICK M WM** (Verney), sec-treas J R Rich Co, h Biltmore rd,  
s Biltmore

Hamrick Millie Miss, nurse, Biltmore rd, s Biltmore, h same

Hanaman Wallace W (Rachel), real estate, h 240 Hillside

\*Handers Lucille, waitress, h 74 Catholic av

Handley Richd G (Annie), engrn Sou Ry, h 357 W Haywood

☛ **HANDLEY** see also **HANLEY**

Hande Elta M Miss, student, h 36 Oak

**HANDTE JACOB S** (Fannie), mngr Blue Ridge Tea Co, h 36 Oak  
—phone 1377

**HANDTES' TEA STORE**, teas, coffee, sugar, peanut butter etc, 39  
e College—phone 2580, Jacob S Handte propr (see p 15)

Handy L D Capt, tchr Bingham Military School

Haneline C R, emp Caro W P Co

Hanes H Edwd (Lida), mchst, h Westwood pl, w Ashe

Hanes Jos G, brkmn Sou Ry

**HANES S MOULTRIE** (Virginia), sec-treas Bankers Trust & Title  
Ins Co, h 289 Merrimon av—phone 1248

Hanes Saml M, treas Champion Chem Co, h Merrimon av

☛ **HANES** see also **HAYNES**

Haney Chas (Belle), lab city, h 409 w Haywood

Haney Chas (Addie), butcher Ashe Packing Co, h same

Haney Garfield (Myrtle), emp Ashe S & F Co, h w Haywood, w  
Ashe

Haney Grover (Hattie), emp Tannery, h 409 w Haywood

Haney J Napoleon (Sarah), emp Citizens Lbr Co, h 48 View

Haney Jno W (Lillie), emp Citizens Lbr Co, h Fairview rd, Bilt-  
more

Haney Lawrence, h 48 View

Haney Monroe (Annie), driver, h 511 w Haywood

Haney Robt (Rebecca), h Baxter, w Ashe

Haney V V (T C McPeters & Co), h 25 East

Haney Wm, lab Citizens Lbr Co, h Fairview rd, Biltmore

Hangar Geo R, condr Sou Ry, h 132½ Biltmore av

Hanger Jennie Miss, h 132½ Biltmore av

☛ **HANLEY** see **HANDLEY**

\*Hann Jas (Parilla), lab, h 99 s Market

Hanna Hugh (Bessie B), h 128 Flint

**Gas Ranges**

**Asheville Power & Light Co.**  
PHONES: METER AND SALES DEPT. 879, GEN. OFFICE 69

**Poultry** **Kiibler & Whitehead**  
CITY MARKET PHONES 832 and 833

Organized 1871

*Issues Industrial Policies from \$12.50 to \$1,000.00 with Premiums Payable WEEKLY on Persons from ONE to SIXTY-FIVE Years of Age*

Richmond, Virginia

W. B. HOWARD, Superintendent, 3-4-5 Maxwellton Building, Asheville, N. C.

238

ASHEVILLE [1918] DIRECTORY

## T. P. Johnson & Co.

Sheet Metal Workers

All Kinds of Roofing, Gut-  
tering and  
Conductor  
Work,  
Metal Ceiling,  
Skylights and  
Galvanized  
Iron Cornices

Office and  
Shop, 69-71  
Biltmore Ave.  
Phone 325

Hannah Everett, emp Sou Ry yds, h 370 w Haywood  
Hannah Wm W (Emma), condr Sou Ry yds, h 370 w Haywood  
\*Hannah Willie, laund, h 35 Clemons  
Hanner Henry L (Ada), mngr Jewel Tea Co, h 95 Starnes av  
Hanner Robt, linotype opr The Ashe Citizen  
Hannon C Wm, opr Star Theatre, h 8 Central av  
Hannon Ivey Miss, clk Paul's Bakery, h 8 Central av  
Hannon Jno P, opr The Strand, h 8 Circle av  
Hannon Jos O, hlpr Langren Hotel  
Hannon Lou R, wid C J, dressmkr, h 8 Central av, h same  
\*Hansbury Edwd, housemn Manor Hotel  
Hansen J P Co (J P Hansen), lumber mnfrs and wholesalers, 18  
Electrical Bldg  
Hansen Jno P (Chassie), (J P Hansen Co), h 35 Walnut  
Hanson Hans (Hattie), mchst Caro W P Co, h Woodfin  
Happy Valley Golf Links, Kenilworth Park  
Harbin Jas R (Della), mtrmn Ashe P & L Co, h 1 Buxton  
Harbin Lillian Miss, emp Ashe Cot Mills, h 7 Buxton  
Harbin Thos L (Sarah), glazier Wm M Jones, h 7 Buxton  
Harbison W W, mchst, Caro Mach Co  
Hardin C Presley (Hester), lab, h 23 North  
Harding Esther O Miss, h 41 Spring  
Hardin J Ernest, v-pres Ashe Cot Mills, res Greensboro N C  
Hardin Julia, wid Neily, h 39 Broadway

## Ottis Green Hardware Co.

Wholesale and Retail

11 S.W.Pack  
Square  
and 9 and 11  
Walnut St.  
Phone 53

Call us when  
in need of  
Hardware and  
Save Time  
Shopping

RES. PHONE 553 PRIVATE AMBULANCE PHONE 62

**Robt. J. Lewis**  **Funeral Director and Embalmer**

RED CROSS UNDERTAKING PARLOR LADY ASSISTANT WHEN DESIRED 49 COLLEGE ST.

Hardin Monroe M (Mollie), firemn W M Jones, h Vermont av, w  
Ashe  
Harding Robt W (Dollie), carp, h 41 Spring  
Harding Robt W (Dollie), carp, h 41 Spring  
Hardin W Danl (Rufina), h 35 Catawba  
Hardin W Thos, lab, h 35 Catawba  
Hardin Zora Miss, emp Swannanoa Ldy, h 41 Spring  
Harding Essie, wid Milton, h 78 Asheland av  
Harding Flora, wid Herbert, h 20 Orchard  
Harding Flora B Miss, tchr, h 77 Church  
HARDING G STANLEY, treas Montague Mnfg Co, Richmond Va  
Harding Geo W (Lettie), painter, h 46 Madison av  
Harding Loren B (Mary), slsmn Dunham's Music House, h 20  
Orchard  
Harding Sallie Miss, h 96½ Haywood  
Harding Verona Miss, tchr Ashe Academy and Allen Industrial  
Home, h same  
Hardison Jos H, switchmn Sou Ry yd, bds 301 Southside av  
\*Hardwick Wm M, lab, h 12 Black  
\*Hardy Marion, emp Langren Hotel  
\*Hardy Nannie, cook, h 46 Hazzard  
Hare Alex, emp Williams-Brownell Planing Mill  
Hare Chas F (Emma), emp Millard-Patton-Stikeleather Co, rms 4-5  
Morsell Bldg

# ASHEVILLE ICE CO.

Wholesale and Retail Dealers in Pure Mt. Mitchell Ice

8 S. Market St.

Phone 72

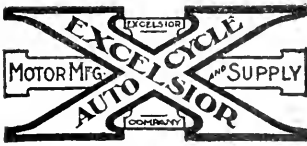

M. L. CATHEY

I. T. BAILLY

**Acme Motorcycle & Bicycle Shop**Motorcycle and Bicycle Repairing  
Oils and Accessories

28 W. College Street

Phone 2311

Asheville, N. C.

ASHEVILLE [1918] DIRECTORY

239

Hare Ella, cook, h 74 s Market  
Hare Jas R (Lucy), stocks and bonds, 39 Haywood, h 83 Central av  
**HARE PATRICK E** (Lillian), (McKoy Hare & Co), h Haywood rd, w Ashe—phone 279  
Hare Richd W, woodwkr McRary & Son, h Biltmore  
Hargis Fannie Miss, clk Margo Terrace, h same  
\*Hargrave Annie, cook 208 Montford av, h 128 Pearson dr  
\*Hargrave Georgie, cook, h 26 Hill  
\*Hargrave Isaac, presser Ashe Dry Cl Co, h 33 Hill  
\*Hargrave Jonas (Annie), dry clnr Ashe F D Cl Co, h 128 Pearson dr  
\*Hargrave W Ivey (Shelby), presser J C Wilbar, h 33 Hill  
\*Hargree Malinda, laund, h 30 Gudger  
Hargus Arthur J (Fannie), firemn Ashe Cot Mills, h Arlington. w Ashe  
Hargus Jno N (Elizabeth), firemn Sou Ry, h 266½ Patton av  
Harkey Jno, chauf Chambers & Weaver Co, h 24 w College  
Harkins Building, offices, 26-28 Patton av  
Harkins Jane, wid Herschel S, h 324 Montford av  
**HARKINS THOS J** (Roxie), (Harkins & Van Winkle), and v-pres Brown Book Co, and sec Brown Hdw Co, h 324 Montford av  
**HARKINS & VAN WINKLE** (Thos J Harkins and Kingsland Van Winkle), attys at law 9-10-11 Harkins Bldg—phone 611  
Harman Fitzhugh B, student, h 90 Merrimon av  
Harmon Bina Miss, clk Bon Marche, h 53 Madison av  
Harmon H B, clk Sou Ry, h 14 Ralph  
Harmon Herbert W (Cleo), cashr Langren Hotel Grill, h 119 Haywood  
\*Harmon Jno (Mary), tailor, h 84 Baird  
Harmon Kate L Mrs, h 53 Madison av  
Harmon Morris, U S N, h 53 Madison av  
Harmon Robt T (Pauline), flagmn Sou Ry, h 30 Bartlett  
Harner Oscar, clk Barbee Cigar & Tob Co  
\*Harold Lottie, h 244 Asheland av  
Harold Luther, emp Grove Park Inn, h Chunn's Cove  
\*Harper Annie, laund, h s Ashe  
\*Harper Cordelia, h 7 Atkins  
Harper Emma Miss, emp The Sanitary Ldy, h 335 Hillside  
\*Harper Hilliard (Clara), lab, h s Ashe  
\*Harper Jno (Maggie), Pullman porter, h 34 Blanton  
\*Harper Jos, lab city sanitary dept, h 79 Black  
Harper Lott (Cordie), emp Carolina W P Co, h Fairview rd, Biltmore  
\*Harper Louis, lab Sou Ry, bds 44 Ralph  
\*Harper Pearl, laund, h s Ashe  
Harper W Bud, emp Ashe Ice Co  
Harrell Geo (Martha), farmer, h Haw Creek  
Harrell Lindsay (Mamie), farmer, h Haw Creek  
Harrigan Mamie Miss, emp Battery Pk Hotel, h same  
\*Harrill Lottie, presser Poole Bros Co, h 244 Asheland  
\*Harris Abbie, cook 288 Montford av, h 32 Gibbons  
\*Harris Albert (Nora), driver Citizens Tfr Co, h Depot  
Harris Albert B, msngr Woolworth Co, h 94 Clingman av  
\*Harris Amanda, dom, h Buffalo, w Ashe  
Harris Amos (Mattie), h Orchard Cottage, Albermarle Park  
\*Harris Annie, cook, Y W C A Lunch Room

**Blomberg  
Junk and  
Hide Co.**

I buy anything and everything in Junk and Hides—My motto, a living profit, honest weight

78-80 North  
Lexington  
Ave., Phone  
2371

**J. R.  
Rich Co.**

Plumbing  
and Heating  
Contractors

Plumbing  
Supplies

21 Broadway  
Phone 364

R. H. BRYSON

PHONE 143

T. M. BRYSON

**BRYSON REAL ESTATE EXCHANGE**

Real Estate Bought, Sold and Exchanged

Offices: 419-420 Drhumor Building

Florida Lands

Asheville, N. C.



We invite you to visit our new plant, 322-  
324 Southside Ave. We make Pepsi-Cola  
just right. Try it.

**H. L. Finkelstein**  
**LOAN OFFICE**  
  
Exclusive Agency for the famous Indestructo Trunks, Bags, and Suit Cases  
  
23-25 Blitmore Avenue  
Phone 887

**FRANK J. NEVERCEL**  
**BICYCLES**  
  
Dealer and Repairer  
Sundries and Supplies  
Gun and Locksmith  
47 W. College

- \*Harris Annie, dom 230 Cumberland av, h (r) same
- \*Harris Arthur, shoe shiner Herman Hennig, rms 12 Woodfin
- \*Harris Bernard, h 21 Haid
- Harris Benj H (Grace), carp L L Merchant, h Fairview rd, Biltmore
- \*Harris Calvin (Esther), driver M P S Co, h 12 Haid
- \*Harris Clarence, driver Biltmore Livery Stable, h Shiloh
- Harris Claud, emp Ashe Mica Co, h s Biltmore
- Harris Davis Co (J Monroe Harris, Harry S Davis), mdse brokers, 125 Roberts
- \*Harris Delia, laund, h 12 Woodfin
- Harris Edwd, emp Langren Hotel
- \*Harris Eliza, cook 418 Southside av, h same
- Harris Eva Mrs, retoucher Higgason Studio, h 35 Morsell Bldg
- \*Harris Felix (Henrietta), lab, h 223 Beaumont
- \*Harris Fenton H (Iva), (Harris Printing Co), and embalmer Wilson Undertaking Co, h 70 Ridge
- Harris Frank E (Maude), Associated Press opr Ashe Times, rms 47 Vance
- \*Harris Georgianna, cook, h 189 Valley
- \*Harris Glendora, cook 24 Soco, h 40 Madison
- Harris Hannah Miss, h 29 Atkinson
- \*Harris Howard, lab Reed & Webb, bds 72 Ralph
- Harris Isabel G Miss, asst bkpr Grove Park Inn, h 19 Orange
- Harris J Monroe (Harris-Davis Co)
- Harris Jas I, clk The Ashe Citizen, h 19 Orange
- \*Harris Jas (Pearl), h 52 Clemmons
- Harris Jno R, emp Ashe Cot Mills, h 19 Factory Hill
- Harris Jos L (Roberta), plstr, h 21 Victoria rd
- Harris Juno E, wid W L, h 127 s French Broad av
- \*Harris Laura, cook, h 20 Gudger
- \*Harris Lilla, cook, h 125 Louie
- \*Harris Lizzie, dom 73 Merrimon av
- Harris Lou Miss, h Louisiana av, w Ashe
- Harris Mattie Miss, propr Beaumont Lodge, h same
- \*Harris Mattie, dom, h 43 Jason
- Harris Mary Miss, student, h 21 Victoria rd
- \*Harris Mary, waitress Manor Hotel
- Harris Minnie H Mrs, propr The Knickerbocker, h 77 College
- Harris Pearl A (Myrtle), mehst, h 94 Clingman av
- Harris Peter H (Louisa), photogr, 11 Rector, h same
- \*Harris Printing Co (F H Harris), 24½ Eagle
- \*Harris Rebecca, laund, h 28 Campbell
- Harris Robt, chauff, h 11 Rector
- Harris Rosa, wid Geo W, h 19 Factory Hill
- Harris Saml, lab, h 29 Atkinson
- \*Harris Sarah, dom, h 28 Campbell
- \*Harris Sarah, cook, h 20 Gudger
- \*Harris Sarah, dom 162 w Chestnut, h 3 Gudger
- Harris Theo, journalist, h 19 Orange
- Harris W Randall, bkpr The Asheville Citizen, h 19 Orange
- \*Harris Wm (Sallie), lab, h Buffalo, w Ashe
- Harris Wm R (Laura), trav slsmn, h 19 Orange
- \*Harrison Annie, cook, h 25 Buttrick
- Harrison Arthur D, electrn Ashe Cycle & Elect Co, h Haywood rd, w Ashe
- Harrison Bettie A, wid J W, h 127 Park av

D. G. NOLAND, President  
C. W. BROWN, Vice-President  
E. P. BROWNELL, Jr., Sec'y & Treas.  
M. C. NOLAND, Gen'l Mgr.  
**NOLAND, BROWN & COMPANY** (Incorporated 1902)  
SUCCESSORS TO C. W. BROWN AND NOLAND BROS.  
**FUNERAL DIRECTORS AND EMBALMERS—AUTO AMBULANCE SERVICE**  
14-16 Church Street Phone 65

Harrison D, mchst Lyerly Motor Co, h Hilliard la  
 Harrison Essie M Miss, sec to Dr H H Briggs, h 127 Park av  
 Harrison Eugenia Miss, tchr Montford av Schl, h 29 Flint  
 Harrison Fannie W, wid Thos, furn rooms 29 Flint, h same  
 \*Harrison Frank, waiter Grove Park Inn  
 Harrison Furman, electrn Caro W P Co, h Haywood rd, w Ashe  
 Harrison Jas W, emp Finley's Drug Store, h 127 Park av  
 Harrison Jesse B, deputy clk city sec and treas office and firemn  
 A F D, h 29 Flint  
 \*Harrison Mack, lab, h 74 Pine  
 \*Harrison Mamie, maid, h 74 Pine  
 Harrison Margaret E Miss, student, h 29 Flint  
 Harrison Marion H Miss, asst kindr Orange St Schl, h 29 Flint  
 \*Harrison Moses (Mattie), lab, h 74 Pine  
 Harrison Moses L, emp Ashe T & T Co, h Noland Park, w Ashe  
**HARRISON N A JEWELRY & OPTICAL CO, (N A Harrison),**  
 fine jewelry and general repairing 21 Biltmore av—phone 2747  
 (see side lines)  
**HARRISON NATHAN A (Kittie), (N A Harrison Jewelry & Op-**  
**tical Co), h 12 Hilliard pl—phone 3029**  
 Harrison Sallie Miss, hairdresser Miss Johnnie Cruise, h 127 Park av  
 Harrison Thos J (Emma), emp H Wells contr, h Haywood rd, w  
 Ashe  
 \*Harrison W Edgar (Henrietta), barber 393 Southside av, h 46  
 Ridge  
 Harrison Wm, clk A L Bright, h Haywood rd, w Ashe  
 Harrison Wm H (Rose), slsmn Henry T Sharp C, h Michigan av,  
 w Ashe  
 \*Harrison Willie, cook, h 25 Buttrick  
 Harron Chas E (Lumamie), plmbr, h 353 Hillside  
 Harron Frank M (Elizabeth), carp, h 11 Hillside  
 Hart Elvira Miss, h 42 Summit, s Biltmore  
 Hart Geo (Cordie), emp Tannery, h 15 Green  
 Hart Geo F (Emma), news agt Union News Co, h 39 North  
 Hart Harrison (Josie), butcher Ashe Packing Co, h Emma rd, w  
 Ashe R D 4  
 Hart Katherine, wid Geo, h 43 Spring  
 \*Hart Rosa, cook, rms 235 Flint  
 \*Hart Vander, bootblk Herman Hennig, h 40 Davidson  
 Hart W L (Boynton & Hart)  
 Harte Eugene M (Lucille), bkpr Barbee Cigar & Tob Co, h 37  
 Arlington  
 Hartness Elva Miss, emp Mission Hosp, h 17 Charlotte  
 Hartsell Frances Miss, h 96 Cumberland av  
 Hartsell Harry, student, h 96 Cumberland av  
 Hartsell Josephine M, wid Isaac, h 96 Cumberland av  
**HARTSELL LULA F MISS, (Frederick Rutledge & Co), h 96**  
 Cumberland av—phone 1606 and 135 Flint—phone 458  
 Hartshorn Edwin S, student, h 167 Pearson dr  
 Hartshorn Frank O, h 167 Pearson dr  
 Hartshorn Lawrence H, student, h 167 Pearson dr  
 Hartshorn Matthew L, student, h 167 Pearson dr  
 \*Hartwell Jas (Lottie), waiter Battery Park Hotel, h 65 Poplar  
 Hartzog Hal L, h 79 Merrimon av  
 Hartzog Janet Miss, h 79 Merrimon av  
 Hartzog Percy G (Mamie), trav slsmn, h 79 Merrimon av

P Portraits,  
 H Commercial  
 O "Land of the  
 T Sky" Views  
 O Local View  
 G Post Cards  
 R  
**A Pelton**  
**P Studios**  
 Y ❖

Next to  
 Princess  
 Theatre

Visitors  
 Welcome

**Charles H.  
 Honess**

54 Patton Ave.  
 Opp. Post Office  
 Asheville, N.C.

Our Ce-Rite  
 Toric Lenses  
 are the best  
 Correctly  
 Fitted and  
 Properly  
 Ground, will  
 Help You  
 See Better  
 See Honess  
 and see  
 Better  
 We Want  
 to Keep  
 Your Eyes  
 Right

**Moale & Meriwether**

Real Estate and Insurance

27 Patton Ave. (2d fl) Phone 961

General Agents United States Fidelity & Guaranty Co.

**D. S. Schandler, The Social Smoke Shop**  
**PERFECT CIGARS TO SMOKE, Newspapers, Smokers' Supplies**  
 Wholesale distributor for all leading magazines. zines. Headquarters for paper napkins.  
 6 Biltmore Ave. Phones 541-9117

R. P. Hughes  
 C. S. Alley

**Hughes  
 Transfer  
 Co.**

Autos for Hire, Trunks and Baggage moved and delivered to all parts of the city. Auto moving vans. Open day and night. Glen Rock Bldg., Opp. Depot.  
 Phones—  
 1405  
 1415  
 515

- Harvey Augustus Rev, h Bingham Heights  
 Harvey Harry (Bessie), emp Ashe P & L Co, h Swannanoa av, w Ashe  
 Harvey Josepha F Mrs, bkpr Falks Music House, h 45 Blanton  
 Harviel Ernest W (Ada), rms 171 Haywood  
 Harville Jack W, emp Ashe Citizen, h 214 Patton av  
 \*Harven Susie, dom, h Sherwood rd  
 Harwell R T, emp Caro W P Co  
 Harwood Gertrude Mrs, stngr Dr C H Cocke, h 103 Montford av  
 Harwood Jas (Lora), clk J E Johnson, h Grace R D 1  
 Harwood Margaret, wid W W, h 201 Chestnut  
 Haskell Henry S (Susie H), h 217 Haywood  
**HASKELL RAYMOND F**, solr Commercial Service Co, h 217 Haywood  
 Hass Chas (Mary), carp, h 100 Cherry  
 Hatch Jessie R Mrs, h 1 Edwin pl  
 Hatcher Julia Miss, rms 29 Cumberland  
 Hatch Ruth Miss, clk Grove Park Inn, h 1 Edwin pl  
 Hatch Susan Miss, rms 29 Cumberland av  
 \*Hatcher Fredk (Mary), lab Tannery, h 108 Livingston  
 Hatley — —, brkmn Sou Ry, bds 430 Depot  
 Hatley Marcena Miss, h 31 Jefferson dr  
 Hattemer Hulda Miss, h 102 Cumberland  
 Hattemer Jessie L, wid J F, h 102 Cumberland  
 \*Hatton Geo A (Lauvenia), janitor Ashe High Schl, h 17 Haid  
 Haven B Kate Miss, clk Dunham's Music House, h 224 Patton av  
 Havener Bertie Miss, h 264 Broadway  
 Havener Jno M (Elizabeth J), contr, 264 Broadway, h same  
 Havener Olga Miss, student, h 44 Hillside  
 Havener Oscar, clk Barbee's, h 44 Hillside  
 Havener Robt A (Pearl), cabt mkr Caro W P Co, h 44 Hillside  
 Havener Roy, U S A, h 44 Hillside  
 Havener Walter R, h 44 Hillside  
 Haw Creek Baptist Church, Haw Creek, Rev R S Creasman pastor  
 Haw Creek School, Haw Creek, W M Reed prin  
 Howangton Jas, emp Grove Park Inn  
 Hawes Catherine Mrs, wid E J, boarding 23 Flint, h same  
 Hawes Mary T Miss, h 23 Flint  
~~HAWES~~ see also HAWS  
 Hawk Wm C, mngr Swannanoa-Berkeley Hotel, h same  
 Hawkins Benj W (Kittie), chauf, h 71 West  
 Hawkins Carl, student, h Westwood pl, w Ashe  
 Hawkins Chas, opr W U Tel Co, bds 34½ Broadway  
 Hawkins Chas A (Anice), asst yd mstr Sou Ry, h Westwood pl, w Ashe  
 \*Hawkins Clifford (Mattie), lab, h 74 Catholic av  
 Hawkins Clyde, h Westwood pl, w Ashe  
 Hawkins Dalthard H (Bertha), firemn Sou Ry, h 16 John  
 Hawkins Gussie C, sub clk P O, bds s French Broad av  
 \*Hawkins Ida, cook, 265 Cumberland av h (r) same  
 Hawkins J Frank (Cartha), mchst Caro Mach Co, h 351 w Haywood  
 Hawkins Jas (Hester), plstr, h Westwood pl, w Ashe  
 Hawkins Jimmie, wid Winn, emp Swannanoa Ldy, h 32 Clingman av  
 Hawkins Jno A, tinner Moore Plmbg Co, bds 59 Penland  
 \*Hawkins Lula, emp Mtn City Ldy, h 110 Eagle

## EDWIN McKAY ELECTRIC COMPANY

CONTRACTORS AND ENGINEERS

Electric Lighting Plants, Supplies, Fixtures, Telephones, Refrigerating Plants, Elevators  
 35 Biltmore Ave. Phone 2516 Asheville N. C.



## PUBLIC ACCOUNTANTS

Audits, Appraisals, Investigations—Efficiency Systems Installed—Any Business, Anywhere—References, All Asheville Banks

217 Drhumor Building  
Phone 1376

# DEVENISH & WILSON

ASHEVILLE [1918] DIRECTORY

243

Hawkins Martha L, wid B F, h 43 Carter  
Hawkins Myrtle Miss, tchr, h Westwood pl, w Ashe  
Hawkins Paul J, clk Felmet Bros, h 361 w Haywood  
Hawkins Ralph C (Meta), collr J L Smathers & Sons, h Virginia av, w Ashe  
\*Hawkins Robt, cook, h 138 Poplar  
Hawkins Robt C (Margaret), clk Goode's Drug Store, h 176 s Liberty  
Hawkins Roy, clk Ashe P & L Co  
Hawkins Vernon F (Hattie), mngr Faulkner Bros, h 31 Pearl  
Hawkins W Floyd (Ida), meat ctr Faulkner Bros, h Allen, w Ashe  
\*Hawkins Wm, bell boy Langren Hotel, rms 8 Velvet  
Hawkins Zebulon (Julia), linemn Ashe P & L Co, h Virginia av, w Ashe  
Hawley L Joy Miss, ladies ready-to-wear Grove Park Inn (lobby), rms 2 Edwin Place  
Hawns Annie Miss, student, h 60 Holland  
Hawns Wesley M (Addie), carp, h 60 Holland  
Haws Wm E (Edith), carp, h Biltmore rd, s Biltmore  
Hawthorne Alma Miss, student, h 170 Haywood  
Hawthorne Annie Miss, h 204 Pearson dr  
Hawthorne Elizabeth E, wid J E, h 170 Haywood  
Hawthorne Fannie Miss, h 204 Pearson dr  
Hawthorne Helen Miss, student, h 170 Haywood

**Falk's Music House**  
High Grade Pianos, Player Pianos, Edison Diamond Disc Talking Machines, Victrolas and Graphonolas  
76 Patton Ave.  
Phone 206

## Kellam Hospital, Inc.

RICHMOND, VA.

CURES CANCERS, TUMORS, CHRONIC SORES

X-RAY BURNS

WRITE FOR LITERATURE

\*Hawthorne Jas S (Bettie), waiter Battery Park Hotel, h 6 Knob  
\*Hayden Elmer H, lab Reed & Webb, h Biltmore  
Haydon Thos J (Leo), tr mstr Sou Ry, h 291 Haywood  
Hayes Annie Miss, clk H Redwood & Co, rms Y W C A  
Hayes Birchard, student, h w Haywood, w Ashe  
Hayes Burgain G (Laura), clk H J Olive, h 104 Asheland av  
Hayes Chas L (Margery), meat ctr Kiubler & Whitehead, h 42 w Walnut  
Hayes Chas P (Eliza), (Hayes-McCormack Co), h Forest Hill dr  
Hayes Ernest L (Elizabeth), shop foremn Ashe P & L Co, h 18 Asheland av  
Hayes Everett H, mech Crowell & Co, h 51 College  
\*Hayes Geo (Jennie), lab, h 302 Asheland av  
Hayes Herbert H, emp Grove Park Inn, h 17 Merrimon av  
Hayes Hubert, student, h 18 Asheland av  
Hayes Julius F (Laura), carp, h 17 Merrimon av  
\*Hayes Lillie M, dom 119 Cumberland av, h same  
Hayes Liston, parcel clk Sou Ry, h 186 Asheland av  
Hayes-McCormack Co (C P Hayes, J C McCormack), whol fruits & produce, 127 Roberts  
Hayes Malcomb D, painter G W Wrenn & Co  
Hayes Marjorie Mrs, h Brevard rd, w Ashe  
Hayes Martha J, wid W J, h 36 Furman av  
Hayes Matt M (Grace), carrier P O, h 17 Oak Park rd

## R. E. Bowles

Paints, Oils,  
Colors, Var-  
nishes, Shingle  
Stains,  
Brushes, Etc.

Muresco for  
Walls and Ceil-  
ing Decora-  
tions

Estimates  
made on  
Painting and  
Decorations

Phone 407  
28 Broadway

## THE DIXIE HOME BUILDERS

V. M. COSTILL

BUNGALOWS A SPECIALTY

A Good Home in 30 Days at a Reasonable Price—Latest Revised Building Systems  
Office Room, 43 American National Bank Building

Phone 2926

# Weaverville Line

Nine Miles By Trolley From Pack Square to Weaverville

ASHEVILLE AND EAST TENNESSEE RAILROAD COMPANY

35 Broadway

Asheville, N. C.

## 144 ASHEVILLE [1918] DIRECTORY

**Chas. M. Britt Co.**

**Merchandise Brokers**

"Carnation Milk,"

"Gold Medal" and "Dolly Varden"

Flour are the best

410 Drhumor Bldg.

Phone 1471

Asheville, N. C.

Hayes Max A (Dixie), asst mngr Western Caro Auto Co, h 57 Phifer

Hayes Oscar E (Rosa), switchmn Sou Ry, h 22 Eloise

Hayes Rutherford P (Lucy), farmer, h w Haywood, w Ashe

Hayes Vann B (Helen), carrier R D 5, h 160½ s Grove

Hayes W Frank (Mary), mechst Ashe S & F Co, bds 460½ South-side av

Hayes Walter V (Sue), inspr Sou Ry, h 186 Asheland av

Hayes Wentford, emp Mtn City Ldy, h 71 West

Hayes Willard W, carp, h 17 Merrimon av

Hayes Wm, student, h w Haywood, w Asheville

\*Hayes Wm (Rosa), lab, h 77 Eagle

Hayes Winifred, emp Ashe Ldy, h 71 West

Haynes Dewey H, harness mkr, Ashe Harness Co

\*Haynes Geo, lab, h 10 Magnolia av

\*Haynes Harry (Lula), emp Ashe Cot Mills, h 27 Short

Haynes Ida Miss, h 270 Hillside

\*Haynes J, firemn Battery Park Hotel

HAYNES J W (Lu Rose), county atty and atty at law 18-19 Temple Ct—phone 1678 and v-pres Crystal Cafe System, h 68 College—phone 657

Haynes Jas F (Lessie M), peddler, h 40 East

Haynes Jos T (Jeanette), figmn Sou Ry, rms 182 s French Broad av

\*Haynes Lewis, firemn Battery Park Hotel

\*Haynes Maggie, dom, Dr I M Mann, h 44 West

Haynes School Haynes, Miss Anna Roberts tchr

\*Haynes Talbot (Janie), emp Tannery, h 154 Livingston

Haynes Washington, h Grace R D 1

Haynie Vasco V (Effie), lumberman, h 25 East

~~HAYS~~ see HAYES

Haywood Street M E Church, Haywood cor Buttrick, Rev O P Ader pastor

Haywood Street Pharmacy, 338 w Haywood, C E Grove mngr

Hazelwood Varney E, phys Winyah Sanatorium, h same

Hazen Susan, wid M L, h 201 Merrimon av

Hazzard Alice J Miss, h 78 Chestnut

Hazzard Beaumont Miss, society editor Ashe Citizen, h 78 Chestnut

Hazzard Isabelle E Miss, h 78 Chestnut

Hazzard Lillie E, wid E W, h 78 Chestnut

Head Chester, lab, bds 30½ Biltmore av

Head Hezekiah (Lola), emp Natl Casket Co, h Woodfin

Head Jeter (Lizzie), furn wkr, h 441 w Haywood

Head Lula, wid M A, h 435 Biltmore av

Head Oscar, driver Caro W P Co, h Woodfin

Head Tave, emp Williams-Brownell Planing Mill

\*Headen Emma, laund, h 64 s Spruce

\*Headen Thos (Mary J), tchr, h 10 Ridge

\*Heard Frances, h 122 Church

Hearn Frank, chauf Dr Boyer, rms 131 s Liberty

Hearn J M & Co. (Jas M Hearn), bicycles, 4 Battery Park pl, E C Merrill mngr

Hearn Jas M (J M Hearn & Co), res Suffolk Va

\*Heath Ed (Sarah), driver Ashe D F & C Co, h 143 Clingman av

\*Heath Jno (Frances), porter Sou Ry, h 143 Clingman av

\*Heath Sarah, laund, h Lyman

Hebrew Cemetery, Cemetery dr

WALTER TOMS WRAY  
J. A. WRAY  
Wray's Vegetable and Fruit Farm  
Fresh Vegetables Every Day in the Year  
Phone 6605  
Cor. Burnsville and Beaverdam Roads  
ASHEVILLE, N. C.

Phones: Men's Department - - 271

Ladies' Department - - 270

# Anthony

35 Patton Avenue

# PARAMOUNT DRUG COMPANY

J. L. CLAVERIE, Manager

We Sell Everything found in a Good Drug Store

43 Patton Ave.

Phones 556 and 557

ASHEVILLE [1918] DIRECTORY

245

Hechter D, Rabbi Jewish Synagogue, h 94 Cherry  
Heffner Frank D, brkmn Sou Ry, bds 430 Depot  
Hege Mary A Miss, tchr Park av Schl, h 210 Patton av  
Heilig Pauline Miss, bkpr Brown Book Co, h 350 Southside av  
Heilman Jno (Emma), whol lumber 16-17 Temple Ct, h 110 Rankin  
Heilman Walter (Pearl), h 106 Rankin av  
Heinonen Frank Wm, stngr Office Sup Co, rms 21 Starnes av  
\*Hellams Mack (Minnie), h 71 Eagle  
\*Hellams Saml (Mary), lab, h 30 Gibbons  
Hellen F E, clk Sands & Co, bds Florence Hotel  
\*Helms Mack C (Minnie), driver and eating hse 20 n Lexington, h  
(r) 62 Eagle  
Helrigel Frank G (Belle), agt The Pullman Co, h 3 Vernell av  
Helton Hosea, lab, h 2 Stoner, Biltmore  
Helton Maud Miss, h 2 Stoner, Biltmore  
Helton Wm B (Katie), carp McDowell & Patton, h 26 Vivian av  
Hemby Sadie Miss, h Woolsey R D 1  
\*Hemphill Annie, laund, h s Ashe  
\*Hemphill Benj P (Mary), lab, h s Ashe  
\*Hemphill Benj P Jr (Pauline), brklyr, h s Ashe  
\*Hemphill Carl, U S A, h 12 McDowell  
\*Hemphill Cecilia, h 63 Clemmons  
\*Hemphill Chas Elmira), waiter, h 188 Southside av  
Hemphill Elsie B Mrs, tchr L'Aria Fresca Schl, and dancing tchr,  
rms 137 Broad—phone 2494  
\*Hemphill Evelyn, smstrs, h 12 McDowell  
\*Hemphill Harold, bottler Pepsi-Cola Co, h 12 McDowell  
Hemphill Hessie Miss, stngr, h 455 Depot  
\*Hemphill Isaac, brkmn Sou Ry, bds 20 Rear Ralph  
\*Hemphill Jno, emp Tannery, h 118 Church  
Hemphill Jno P (Eula), carp, h 455 Depot  
Hemphill Mabel Miss, student, h 103 Blanton  
\*Hemphill Oscar, janitor Winyah Sanatorium, h 62 Mountain  
Hemphill Saml M (Sue), carp, h 103 Blanton  
\*Hemphill Walter, lab, h 12 McDowell  
Hemphill Wm B (Lettie), carp, h 3 Biltmore rd, s Biltmore  
Hemphill Yates, student, h 455 Depot  
\*Henderson Annie, student, h 77 Short Bailey  
Henderson Augustus (Della), firemn Sou Ry, bds 394 Southside av  
Henderson Bernard, driver, h 51 Madison av  
Henderson Bernice Miss, h 51 Madison av  
Henderson Byrd Miss, tchr Park av Schl, h 48 Grove  
Henderson C W, carp, bds 68 Woodfin  
Henderson Caroline Miss, student, h 201 Merrimon av  
Henderson Carrie Miss, tchr N & C Inst  
Henderson Chas A (Margaret), emp Natl Casket Co, h 408 Pear-  
son dr  
Henderson Chas E (Obie), jeweler 52 Patton av, h 50 Linden av  
Henderson Cornelia A, wid J M, h 51 Madison av  
\*Henderson Daisy, dom, h 85 Short Bailey  
Henderson Edgar H (Sophia), air brake inspr Sou Ry, h Ector, w  
Ashe  
Henderson Geo (Orra M), tobacconist, h 48 Grove  
Henderson Geo E (Helen), propr Briscoe Motor Co, h 120 Broad  
Henderson Henry A (Texanna), carp, h 92 East  
Henderson Herbert, clk Felmet Bros, h Emma N C

**Asheville Power and Light Company**  
Phones: Meter and Sales Dept. 879, Gen. Office 69  
**LIGHT AND POWER**

# Meats

# Kiibler & Whitehead

CITY MARKET

PHONES 832 and 833

# Life Insurance Company of Virginia

Organized 1871

Richmond, Virginia

All Claims paid IMMEDIATELY upon receipt of satisfactory Proofs of Death.

Total Payments to Policyholders since organization

Is paying its Policyholders OVER \$1,300,000.00 annually

OVER \$18,000,000.00

W. B. HOWARD, Superintendent, 3-4-5 Maxwelton Building, Asheville, N. C.

246

ASHEVILLE [1918] DIRECTORY

## Y.W.C.A.

Church St.

### Lunch Room

Delicious

Home

Cooking

Immediate

Service

Open 12-3

Splendid Advantages Offered in Gymnasium

A Friendly Hour on Sunday Afternoons in the Rest Room

Employers!

We have a

List of Girls

for all

positions

Henderson J Erving (Almeta), brkman Sou Ry, h 11 Short Spring  
 Henderson Jas (Grace), carp, h Grace R D 1  
 Henderson Jas L (Julia), mchst, h 400 Pearson dr  
 Henderson Jane Mrs, h 304 College  
 Henderson Jno, driver W B Nixon, h 51 Madison  
 Henderson Jno N, chauf Dunham's Music House h (r) 59½ Clayton  
 Henderson Marion, clk C N Penland, h 92 East  
 \*Henderson Mattie, laund, h 85 Short Bailey  
 Henderson May Miss, stngr W G Taylor h 10 Cherry  
 \*Henderson Merilda, cook, h 16 Bay  
 \*Henderson Mollie, cook, h 10 Aston Place  
 Henderson Orra Miss, student, h 48 Grove  
 Henderson Patro Miss, h 10 Cherry  
 Henderson Pearson, student, h 92 East  
 Henderson Radford, florist Brownhurst, h 20 Murdock  
 Henderson Richd F (Allie), clk C A Walker, h 96 Rankin av  
 Henderson Saml E (Ida), clk frt depot Sou Ry, h 10 Cherry  
 \*Henderson Thos, clev opr Langren Hotel, h 47 Circle  
 Henderson Thos N (Nellie), h 201 Merrimon av  
 Henderson W S, laboratory asst The Bacterio-Therapeutic Laboratory, rms Y M C A  
 Henderson Wm, emp Storage Supply Co  
 \*Henderson Wm (Cilla), emp Tannery, h 37 Frederick

RED CROSS 683 PRIVATE AMBULANCE PHONE 62

**Robt. J. Lewis**  **Funeral Director and Embalmer**

LADY ASSISTANT WHEN DESIRED

RED CROSS UNDERTAKING PARLOR 49 COLLEGE ST.

Henderson Wm Porter, clk Otis Green Hdw Co, rms 31 Temple Ct  
 Hendley Jas B (Myrtle), engrn Sou Ry, h 136 Park av  
 Hendley Mary J, wid Jas, h 136 Park av  
 Hendon Jas T (Nell), trav slsmn, h 338 Merrimon av  
 \*Hendrick Presley L (Laura), agt N C Mutl & Prov Assn, h 27 Eloise  
 Hendricks Chas, student, h 234 Haywood  
**HENDRICKS FRANK A** (Carrie), pres Ashe Prtg & Engraving Co, h 19 Orchard—phone 1808  
 Hendricks J Frank (Mary), engrn Sou Ry, h 234 Haywood  
 \*Hendricks Rita, tchr Cath Hill Schl, h 27 Eloise  
 Hendrix C H, farmer, h Haw Creek  
 Hendrix Ralph (Julia), lab, h Swannanoa av, w Ashe  
 Hendrix Wilbur, lab, h Swannanoa av, w Ashe  
 Hendrix Wm J, driver Stand Oil Co, h (R D 3), w Ashe  
 Heningham Richd E (Susanna), contr, h 16 Holland  
 Henley E E, track foreman, bds 430 Depot  
 Hennessee Clara M Miss, tel opr Grove Park Inn, h same  
 \*Hennie W, janitor Ashe Club  
 Hennig Herman (Minnie), shoe shine 3 Eagle, h 29½ Biltmore av  
 Henninger Bess Miss, clk McGraws, h 20 Rector  
 Henninger Chas G (Ethel), clk Carmichael's Pharmacy, h 81 Center  
 Henninger Harry B (Maude), clk P O, h 91 n Holland  
 Henninger Laura, wid Jos C, h 20 Rector

# Mountain City Laundry

PHONES 426 AND 427

# BANKERS TRUST & TITLE INSURANCE CO.

CAPITAL, \$80,000.00

Titles to Real Estate Examined and Insured—Mortgage Loans—Investments, Etc.—  
Notary Public

Phone 1351

Law Building, near Court House

ASHEVILLE [1918] DIRECTORY

247

Henninger Shoe Shop (The), 93 Patton av, J A McIntyre mngr  
Henrie Jas L (Margaret), keeper Swannanoa Gate, Biltmore Estate  
h same  
Henrie Mary Miss, h Swannanoa Gate, Biltmore Estate  
Henry Arthur L (Montie), carp, h Crown, w Ashe  
\*Henry Carrie, laund, h 27 Circle  
Henry Carroll A (Lina M), trav slsmn, h 262 Hillside  
Henry Edmund L, carrier P O, h Patton av  
\*Henry Edwd (Telila), h 19 Buttrick  
\*Henry Edwd, lab, h 42 Pine  
\*Henry Emanuel (Maggie), lab, h (r) 291 College  
\*Henry Ethel, dom Western Hotel, h 42 Pine  
\*Henry Florence, dom Vermont av, w Ashe, h same  
\*Henry Geo (Mattie), h 9 Greer's Row, n Lexington av  
\*Henry Geo W (Addie), carp, h Vermont av, w Ashe  
Henry J H, slsmn, rms e College cor Market (2d fl)  
Henry Jas B, engr Sou Ry  
\*Henry Jas H, waiter Grove Park Inn, rms 167 College  
Henry L S, draftsman Caro W P Co, h 115 Montford av  
\*Henry Laura, cook, h 138 Eagle  
Henry Leonore G Miss, h Zealandia, College extd  
Henry Lewis A (Mary), h 15 Madison av  
Henry Lynard, architect Caro W P Co, bds 23 Flint  
\*Henry Mary, cook 9 Charles, h same

## BUILDERS LUMBER CO.

BUILDING MATERIAL AND COAL

Office Commerce Bldg (3d fl)—Phone 2236

Yards Grace, N. C.—Phone 66

Henry Philip S (Annie), h Zealandia, College extd  
Henry Roy E, carp Boyles & Henry, h Crown, w Ashe  
Henry Thos N, postmstr, h 12 Pearl, w Ashe  
\*Henry Vance (Emma), emp Kenilworth Inn h 38 Smith  
Henry Violet R Miss, h "Zealandia"  
Henry W Vance (Boyles & Henry), h Candler  
\*Henry Wade, shoemkr, h 42 Pine  
Henry Wm J (Mary), investments Law Bldg, h 10 Chunn  
Hensley A E, emp Country Club  
Hensley Bernie Miss, h 18 Oliver  
Hensley Bertha M Miss, emp Ashe Cot Mill, h 1 Factory Hill  
Hensley Dewey, lab, h 2 Magnolia av  
Hensley Eldridge, emp Grove Park Inn  
Hensley Geo W (Rebecca), lab, h 1 Factory Hill  
Hensley Harrison (Nancy), peddler, h 371 Broadway  
Hensley J N, lab Reed & Webb, h Emma  
Hensley Jas, emp Caro W P Co, h Craggy  
Hensley Jas H (Althea), slsmn, h 394 Broadway  
Hensley Jas T Jr, U S N, h 394 Broadway  
Hensley Jno M, gro 338-340 Broadway, h 51 Penland  
Hensley Jno W (Vina), lab, h 2 Magnolia av  
Hensley Jno W (Lillie), (Lewis & Co), h 469 Broadway  
Hensley Jos, firemn Grove Park Inn  
Hensley Mafra Miss, student, h 394 Broadway

**Asheville Cycle & Electric Co.**  
Electrical Contractors, Supplies and Fixtures  
28 W. College St.  
Phone 2311

**FRANKLIN DRUG STORE, Inc.**  
O. E. FRANKLIN, Mngr.  
26 YEARS IN DRUGS  
Day Phone 3151  
Night Phone 3180  
If you get it at "The Franklin" it is always right

## Carolina Machinery Co.

Founders, Machinists and Jobbers of  
Mill and Tannery Supplies. We make all  
kinds of Castings, in Iron, Brass or  
Aluminum.

We Also Furnish Skilled Mechanics for Boiler Repairs

PHONE 590

# Asheville Dray, Fuel and Construction Company

HEAVY HAULING OF ALL KINDS

1 Broadway

Moving Furniture a Specialty—Storage

Phone 223

248

ASHEVILLE [1918] DIRECTORY

**N. A. Harrison Jewelry & Optical Co.**  
N. A. HARRISON, PROPR.  
Fine Jewelry and General Repairing  
Phone 2747  
21 Biltmore Ave.

Hensley Mark E (Lethia), carp, h 21 s McDowell  
Hensley Monroe (Mayoma), clk H T Wilson, h 394 Broadway  
Hensley Nora Miss, h State, w Ashe  
Hensley Oscar B, emp Ashe Cot Mill, h 1 Factory Hill  
Hensley Pearson (Ora), carp Dixie Home Bldrs, h 371 Broadway  
Hensley Silas H, emp Ashe Cot Mills, h 1 Factory Hill  
Hensley W Berry (Callie), firemn Sou Ry, h 394 Broadway  
Hensley W F, emp Caro W P Co, res New Bridge  
Hensley W Robt (Leslie J), emp Ashe Cot Mill, h 20 Factory Hill  
Hensley Willard F (Ida), marker Swannanoa Ldy, h 14 Woodrow av  
\*Henson Eurious R (Gossie), porter Pullman Co, h (r) 32 Clingman av

Henson J Harrison (Esta), gro 59 Roberts, h same  
Henson Lizzie Mrs, confections 86 Avery, h same  
Henson Robt (Pearl), chauf Sou Coal Co, h 19 Logan  
\*Herben Alex (Susie), Pullman porter, h 32 Ocala  
\*Herben Alma, student, h 32 Ocala  
Herbert Albert (Jennie), h 142 Edwin pl  
Herbert Harold (Evelyn), h 142 Edwin pl  
Herikabes Harry (Angel Kerlises & Co), h 36½ Biltmore av  
Herman Clyde L, bkpr Cent B & T Co, rms Y M C A  
Herman Ezra E (Grace), condr Sou Ry, h 220 s French Broad av  
Herman Geo L (Ida), lino opr Inland Press, h 36 Holland  
Herman Jno B (Sou Pool Room), h 149 Biltmore av  
Herman Marie Miss, clk Paramount Drug Co, h 149 Biltmore av  
\*Herman Benj (Estelle), hlpr Caro Mach Co, h 104 s Grove  
Herndon Hannah M, wid Edwd, h 77 Cherry  
Herren Sarah E, wid H L, h Herren av, w Ashe  
Herron Jno (Sallie), emp City, h 47 Spring  
Herron Margaret, wid Jas, h 47 Spring  
Herron Paul E (Dora), carp, h Chunn's Cove  
Herron Percy G (Lou), carp, h Wesley R D 1  
\*Herron Robt, emp Coca-Cola Bot Co, h 16 Dundee  
Herron Thos S (Isabelle), carp, h Chunn's Cove  
HERRON see also HEARN and HERREN  
Herzig Isadore, mngr Rubin Bros, h Hollywood  
Heslep Frank W (Ethel), U S A, h 94 College  
Hess Arthur D (Nellie), gro Grace R D 1, h same  
Hess Erasmus A (Emma), yd mngr Caro Coal & Ice Co, h 182 Haywood  
Hess Minnie Miss, h 38 Short Roberts  
HESTER EUGENE G, pres Kenilworth Development Co, h Kenilworth Park  
Hester Fred (Bertha), phar C A Raysor, h 72 College  
Hester Harvey S, U S A, h Kenilworth Park  
Hester Mary K, student, h Kenilworth Park  
Hester Wm R, bkpr, h Kenilworth Park  
Hetchel Elizabeth, wid Fredk, h 30 Montford av  
Helton O H, emp Ashe Mica Co  
Hewitt Emily B Miss, student, h 311 Montford av  
Hewitt Floyd L (Mabel), civil engnr, h 197 Cumberland av  
Hewitt Frank R (Frances), pres Home B & L Assn, h 311 Montford av  
Hickle Albert M (Estella), mchst, h Beverly rd, w Ashe  
\*Hicks Cornelius, porter M V Moore & Co, h 29 Richard  
Hicks E Mell (Lillie), eng foremn Sou Ry, h 28 Soco

**The Moore Plumbing Co.**  
Sanitary Plumbing  
Steam and Hot Water Heating, General Tin and Metal Work, Hot Air Furnaces  
Phone 1025  
17 E. College

# THE BATTERY PARK BANK

ASHEVILLE, N. C.

CITY, COUNTY AND STATE DEPOSITORY

CAPITAL, \$100,000.00

SURPLUS AND PROFITS, \$225,000.00

GENERAL OFFICES:  
Tenth & Main Sts.  
Richmond, Va.  
See Between Pages  
350 & 351

# Montague Mfg. Co.

## Rough and Dressed Lumber

Sash, Blinds, Doors,  
Frames, Columns,  
Bank, Store and Of-  
fice Fixtures

- \*Hicks Jno (Kate), waiter Battery Park Hotel, h 29 Richard
- Hicks Riley, mchst Caro W P Co, h 51 Penland
- \*Hicks Wade, driver, h 29 Richard
- \*Hicks Wm M (Beattie), boiler wshr Sou Ry, h 138 Livingston
- Hider Ida Miss, dom Geo Lauerhass, h Woolsey R D 1
- Higdon J Harry, mchst Caro Mach Co
- HIGGASON LUTHER L, propr Higgason Studio, rms 60½ Patton av
- HIGGASON STUDIO, photographers 60½ Patton av—phone 1616
- L L Higgason propr (see insert)
- Higginbotham Anna E Miss, tr nurse 30 Charlotte, h same
- Higgins Edwd R (Herlie), clk Grove Park Inn, h 56 Pearson dr
- \*Higgins Mamie, emp Y M I Cafe, rms 24½ Eagle
- \*Higgins Richd H (Cynthia), janitor Library Bldg, h 125 Short Pine
- Higgins Thos, clk D Gross & Sons, h 318 Broadway
- \*High Mary, laund, h 303½ Asheland av
- High School, Oak n e cor Pine, temporary location Broadway cor Woodfin, M K Weber prin
- \*High School (colored), Hazzard cor Circle, W S Lee prin
- HIGHLAND HOSPITAL, Zillicoa nr Cumberland—phone 421, Robt S Carroll medical director
- Highland Hotel, 368 Depot
- Highland Hotel Barber Shop, 370 Depot, T J Strange propr
- \*Higley Polly, dom, h 160 Livingston
- \*Higley Virginia, laund, h 160 Livingston
- HILDEBRAND DAVID S (Oleta S), pres Asheville Supply & Foundry Co and propr Laurel Springs Dairy, h Chunn's Cove—phone 693
- Hildebrand Eleanor G Miss, tchr Haw Creek Schl, h Chunn's Cove
- Hildebrand Emma S, wid G Arthur, h 176 Woodfin
- Hildebrand J V (Cora), agt Ashev F D C Co, h Swannanoa dr
- Hildebrand Narmon S, clk Ashev S & F Co, h Chunn's Cove
- Hildebrand Richd D, lieu U S A, h Chunn's Cove
- Hildebrand Walter A (Helen M), editor Greensboro Daily News 25 Law Bldg, h "White Hall," Edgemont Park
- \*Hill Alfred (Lena), butler Highland Hosp, h 209 Clingman av
- \*Hill Arthur L, emp B F Dixon, h 152 Eagle
- Hill Audrey L Mrs, tr nurse, h 114 Arlington
- Hill B H, firemn Sou Ry, bds 430 Depot
- \*Hill Belle, cook J M Westall
- \*Hill Benj (Maud), driver, h 142 Eagle
- Hill Bertha Miss, emp Ashev Cot Mill, h Waynesville av, w Ashev
- \*Hill Calvin, lab, h 48 Black
- Hill Carrie Mrs, h Haw Creek
- \*Hill Clarence D (Ella), shoemkr A J Jamison, h 138 Poplar
- Hill D Frank (Ruthey), h Craven cor Haywood rd
- Hill Danl W (Ethel), trav slsmn, h 78 Arlington
- \*Hill Dora, h 7½ Velvet
- \*Hill Emaline, cook, h s Asheville
- \*Hill Emma, laund, h 52 (216) Miller
- Hill Eugene L, emp Ashev Cot Mill, h Craven cor Haywood rd, w Ashev
- Hill Farm Dairy, Haw Creek
- Hill Finley, emp Caro W P Co, h w Ashev
- Hill Francis (Lilly), confr 105 Roberts, h 86 Avery

**I**NSURE YOUR SALARY WITH US  
**N**EVER CARRY YOUR OWN RISK  
**S**AFETY IS THE BEST POLICY  
**U**NLESS YOU ARE A CAPITALIST  
**R**EST EASY IF YOU HAVE  
**A**N ACCIDENT WE WILL  
**N**OT KEEP YOU WAITING TO  
**C**OLLECT YOUR CLAIM  
**E**VERY CLAIM PROMPTLY PAID

Imperial  
Mutual Life &  
Health  
Insurance Co.

Home Office:  
ASHEVILLE, N. C.

Phone 495

# MOALE & MERIWETHER

CITY AND SUBURBAN PROPERTY

Real Estate and Insurance

27 Patton Ave., (2d fl) Phone 561

Farms and Timber Lands

# Western Carolina Realty Company

REAL ESTATE BROKERS, LOANS AND INVESTMENTS

10 N. Pack Square and 9 E. College

W. WOLFE, Sec.

Phones: Office, 974; Res., 14

R. N. GUTHRIE, Treas.

250

ASHEVILLE [1918] DIRECTORY

**Beaumont  
Furniture  
Co.**  
Incorporated  
**The Home of  
Furniture  
Values**  
Stoves,  
Ranges,  
Mattings,  
Rugs,  
Household  
Specialties  
No. 27 Bilt-  
more Ave.  
Phone 1002  
Asheville, N.C.

Hill Frank H (Audrey L), h 114 Arlington  
\*Hill Georgia, laund, h 72 Ralph  
\*Hill Henry (Hattie), hlpr Langren Hotel, h 45 Frederick  
\*Hill Hoke (Katie), lab, h 188 Southside av  
\*Hill Jas (Minnie), porter J C Orr, h 38 Crescent  
Hill Jas B (Delia), carp, h Waynesville av, w Ashev  
Hill Jno T (Sarah), air inspr Sou Ry, h Baxter, w Ashev  
\*Hill Leanna, laund, h 7 Atkins  
Hill Leo S. U S A, h Craven cor Haywood rd w Ashev  
\*Hill Lucille, h 45 Frederick  
Hill Maggie Miss, weaver Ashev Cot Mills, h Baxter, w Ashev  
Hill Margaret, wid Wm M, h 16 Vance  
\*Hill Mattie, laund, h 41 Catholic av  
Hill Nellie Miss (bkkpr, h 16 Vance  
\*Hill Robt, porter Marlow Bros, h Ralph  
\*Hill Street A M E Zion Church, 80 Hill, Rev Jas H Davis pastor  
\*Hill Street School, 115 Hill, J H Michael prin  
Hill Verna Lucille Miss, h 118 Virginia av, Norwood park  
Hill W Milton (Lula), carp, h Ridgeway, w Ashev  
Hill Walter J, U S A, h 16 Vance  
\*Hill Wm (Mattie), lab, h 99 Black  
\*Hill Wm (Sallie), driver, h 15 New  
Hill Wm F (Marie), h Virginia av, Norwood park  
Hill Wm W (Lula), propr Swannanoa Cash Gro, h 3 Carroll av  
Hilliard Howard, student, h 101 Biltmore av  
Hilliard Margaret E, wid Dr W L, h 101 Biltmore av  
Hilliard Wm D, phys 16-17 Law Bldg, h 37 Courtland av  
Hilligas Vida Miss, asst Dr N P Maddux, h 34 Carter  
Hillmuth Wm C (Minnie), plumber, rms 328 w Haywood  
Hill's Market, meats City Market, J A Baker propr  
**HILLSIDE CONVENT** (St Genevieve's College), Victoria rd, Sis-  
ters of Christian Education in charge  
Hillside Cottage, boarding 92 Sunset Drive, Miss Alice Doughty  
propr  
"Hilltop Cottage," 227 Cumberland av, res M V Moore  
Hines Cora Mrs, clk The Leader, h Victoria rd  
\*Hines Emerson (Vella), h 332 Brooklyn al  
Hines Herbert E (Cora), bag mn Sou Ry, h 53 Victoria rd  
Hines Hugh H (Annie), propr Cut Price Clothing Store, h 50 Vance  
Hinkle Edwd W, mngr Sou Ry dining room, h 239 s French Broad  
av  
Hinkle Julia Miss, pupil nurse Mission Hosp, h 17 Charlotte  
Hinsby Geo M (Mattie), carp, h State, w Ashe  
Hinton David S (Mattie), engr Sou Ry, h 157 Blanton  
\*Hinton Jno (Fannie), lab, h 89 Circle  
Hinton Maude Miss, clk Co Register of Deeds, h 391 s French  
Broad av  
Hinton Ruth Miss, h 10 Crescent  
Hippis Crawford C, trav slsmn Ashev Harness Co, bds 137 Bilt-  
more av  
HIPPI'S J V MRS, propr Florida House, h 41½ Biltmore av  
Hippis Jas V (Ada), mchst, h 41½ Biltmore av  
Hippis Robt H (Sarah), farmer, h 184 Woodfin  
Hippis W Handy, supt County Schls, h 184 Woodfin  
Hippis Wm A, gro 275 Asheland av, h same  
Hirsch A E, cashr Langren Hotel Grill

**R. B. HAMPTON**  
**Hampton  
Electric  
Co.**  
Electrical  
Contractors  
and Supplies  
Phone 1047  
10 West  
College St.

## THE LEADER

"ASHEVILLE'S BIG NEW DEPARTMENT STORE"

ry Goods, Millinery, Ladies' Ready-to-Wear a Specialty—Outfitters for Men and Boys  
0-12 Patton Ave. Phone 1097



Hisgen Carl Capt, tchr Bingham Military School  
**HITES CHAS H**, news editor The Asheville Citizen, rms 206 Merrimon  
**HOBBS CHAS H**, v-pres Citizens Lumber Co, res Tryon, N C  
 Hobbs Jno W (Goldie), painter, h 26 s McDowell  
 \*Hobson Benj (Mary), porter Dunham's Music House, h 9 Miller  
 Hobson Jno, bds 94 College  
 \*Hobson Meta, nurse, h 242 Asheland av  
 \***HOBSON** see also **HOPSON**  
 Hodges Carey T, clk Anthony Bros, bds 100 College  
 \*Hodges Daisy, maid, h 49 n French Broad av  
 Hodges Danl M (Clara P), state mngr Prudential Ins Co of Amer, h 168 Merrimon av  
 Hodges Danl M Jr, student, h 168 Merrimon av  
 Hodges O C, emp Caro W P Co, h 30½ Biltmore av  
 Hodkins Millian Miss, bkkpr, h 30 Charlotte  
**HOELFNER E L**, v-pres Carolina Mchry Co, res Greensboro, N C  
 Hoffman David, pres Star Market, h 41 Orchard  
 Hoffman Edith Miss, student, h 41 Orchard  
 Hoffman L R, tchr Bingham Military School  
 Hoffman M Frank, pres Ashev Seed Co, h 41 Orchard  
 Hoffman Maxwell E (Janette), dentist 14-15 Paragon Bldg, h 24 Cherry

**CHAS. L. SLUDER & COMPANY**

Dealers in Kitchen Furniture, Born Steel Ranges, XX  
 Cast Ranges, Boss Heaters and Dutch Kitchenett  
 Cabinets. Stoves and Ranges Repaired.  
 20 S. Pack Square  
 Phone 1509

**Kellam Hospital, Inc.**

RICHMOND, VA.

**CURES CANCERS, TUMORS, CHRONIC SORES**

X-RAY BURNS

WRITE FOR LITERATURE

Hoffman Robt (Georgia), sec-treas Star Market, h 37 Orchard  
 \***HOFFMAN** see also **HUFFMAN**  
 Hogan Bessie Miss, emp Ashev Mica Co, Biltmore  
 Hogan Chas, emp Caro W P Co, h Biltmore av  
 \*Hogan Creola, h 105 (r) Clingman av  
 Hogan Mark, emp Caro W P Co, h R D 4  
 Hogoboom Homer W (Amanda), foremn Ashe Citizen, h 18 Murdock av  
 Hoitt Chas A, banker, h Fairview rd, Charles Heights  
 \*Hoke Amanda, h 23 Catholic av  
 \*Hoke Eunice, chauffeur Lindsey & Collins, h 23 Catholic av  
 \*Hoke Festus, driver Citz Transfer Co  
 \*Holbert Annie, cook, h 61 Short Madison  
 Holbert Wm C (Mamie), engrn, h 20 Highland  
 Holcomb Chas A (Bonnie), condr Ashe P & L Co, h 21 Starnes pl  
 Holcomb Chas E (Carrie L), asst sec-treas S A Lynch, h 264 Montford av  
 Holcombe Calvin L (Tury), carp, h 115 Woodrow av  
 Holcombe Carl C (Ethel), clk Sou Ry, h 122 Biltmore rd, s Biltmore  
 Holcombe Cleveland (Gladys), ship clk Natl Casket Co, h 2d av, w Ashe  
 Holcombe Eugene C (Grace T), firemn Sou Ry, h Herren av, w Ashev  
 Holcombe H Ed (Mildred), mtrmn Ashev P & L Co, h 76 Penland  
 Holcombe Hermus, driver, h 115 Woodrow av

**ECONOMY SAMPLE SHOE STORE**

JACK BLOMBERG, Propr.  
 We Handle Sample and Job Shoes of All  
 Descriptions  
 12 Biltmore Ave.  
 Phone 2917

Phones: Men's Department - - 271

Ladies' Department - - 270

*Anthony*

35 Patton Avenue

Fireproof, Steam-Heated Garage

All Kinds Automobile Repair Work—Completely Equipped Machine Shop

252

ASHEVILLE [1918] DIRECTORY

**Asheville  
French Dry  
Cleaning  
Company**

4 N. Pack Sq.  
Office  
Phone 1726  
Plant  
Phone  
326 and 389

**ODORLESS  
CLEANING**

Silk Gloves  
Opera Coats  
Draperies,  
Laces,  
Feathers,  
Slippers,  
Gloves,  
White Furs,  
Coat Suits,  
Portiers, Rugs

**Hats  
Cleaned and  
Blocked**

**Merchant  
Tailoring**

J. C. Wilbar,  
Prop.  
4 N. Pack  
Square  
Phone 1726

Holcombe Hiram (Alice), lab, h Grace  
Holcombe M J, emp Caro W P Co, Woodfin  
Holcombe Mildred Mrs, bkkpr Poole Bros Co, h 76 Penland  
Holcombe P M, wall paper 8 n Pack sq (3d fl), h 115 Woodrow av  
Holcombe R Bred (Virginia), condr Ashev P & L Co, h 62 Asheland  
av  
Holcombe Richd E (Florence), inspr J W Rutherford, h Woolsey  
(R D 1)  
Holcombe Swain (Cora), carp, h Woolsey R D 1  
Holcombe Thos B (Mayme), condr Ashev P & L Co, h 169 Asheland  
av  
Holcombe Wm, emp Caro W P Co, h R D 1  
Holden Chas (Mamie), mldr Ashev S & F Co, bds 59 Penland  
Holder Claude B (Cora), embalmer Noland, Brown & Co, h 17  
Buncombe  
Holder Claude B Jr, U S A, h 17 Buncombe  
Holder Douglas H (Ina), lab, h w Ashev  
Holder Thos N (Etta), baker Paul's Bakery, h 38 Clingman av  
Holderby Kate Mrs, clk D S Schandler, bds 1 Reservoir  
\*Holland Clifford, elev opr, H Redwood & Co  
Holland Edwd (Eugenia), cotton buyer, h La Vista Kenilworth Pk  
Holland Eliza W Miss, artist, h 235 Chestnut  
Holland M McD, wid W A, h 235 Chestnut  
Holland Mattie Miss, h Woolsey R D 1  
Holland Walter J (Sylvia), checker Citizens Lbr Co, h Biltmore  
Holland Wm G (Cora), emp Tannery, h Michigan av, w Ashe  
\*Holland Wm, janitor, bds 414 Southside av  
Hollar Blanche Miss, clk F W Woolworth Co, h 298 Broadway  
Hollar Carrie, wid Henry, h 233 s Grove  
Hollar Jas D (Artie), engnr Sou Ry, h 56 Gaston  
Hollar Walter C (Dora), mchst Richbourg Motor Co, h 34 Fulton  
Holler Herbert R (Sophia), firemn Sou Ry, bds 40 Bartlett  
\*Holley Mary, laund, h 24 Rear Ralph  
Hollifield Dorcas L Miss, h Biltmore rd, w Ashe  
Hollifield Elbert (Lura), emp Tannery, h Biltmore rd, w Ashe  
Hollifield Emaline Miss, spinner Ashe Cot Mill, h 13 Factory Hill  
Hollifield Harriet Miss, h 13 Factory Hill  
Hollifield Jas J (Dora), oiler Ashe Cot Mill, h 13 Factory Hill  
Hollifield Lee, driver, h Bingham Heights  
Hollifield Merritt (Nancy), emp Tannery, h Biltmore rd, w Ashe  
Hollifield Ollie Miss, spinner Ashe Cot Mill, h 13 Factory Hill  
Hollifield Rachel, wid Wm, h 39 Rector  
Hollingsworth A G, musician Galax Theatre, h College  
Hollingsworth Amelia Mrs, h Herren av, w Ashe  
Hollingsworth Chas, electrn Hampton Elect Co, rms City Fire Sta  
Hollingsworth Earl (Ollie), emp Hans Rees Sons, h 45 Tiernan  
Hollingsworth Ernest (Mabel), contr, h Herren av, w Ashe  
Hollingsworth Jno B, clk Ottis Green Hdw Co, h Herren av, w  
Asho  
Hollingsworth R Theo, h 129 Broad  
Hollingsworth Ralph S (Kate), driver Ashe Ldy, h 129 Broad  
Hollingsworth Rosa Miss, h Herren av, w Ashe  
Hollingsworth Saml O, shoemkr 439 Biltmore av, h 346½ Cling-  
man av  
Hollis J A, bds 112 Haywood  
\*Holloway Belle, cook J R Nicholson, h w Haywood, w Ashe

# The New York Life Insurance Co.

BURT M. NOLAND AND MRS. NOLAND, AGENTS

Office and Residence 95 Church St.

Phone 1067

# ASHEVILLE TRANSFER & STORAGE COMPANY

BAGGAGE CHECKED FROM HOUSE TO DESTINATION

PHONES 210-211

31 BROADWAY

ASHEVILLE [1918] DIRECTORY

253

- \*Holloway Elliott B, barber J W Bowman, h 73½ Madison av  
\*Holloway Julia, maid, rms 414 Southside av  
\*Holman Adam, lab, h 5 Sassafras  
\*Holman Eliza, laund, h 485 Broadway  
\*Holman Lula, cook J M Brookshire, h same  
Holmes A Lance (Lucy), real estate with Jno Acee, h 64 Merri-  
mon av  
\*Holmes Addie, laund, h 130 Choctaw  
\*Holmes Andrew (Mary), lab, h 49 Atkinson  
Holmes Caroline Miss, h 60 Baird  
\*Holmes Carrie, laund, h 16 Sassafras  
Holmes Clara Miss, h 60 Baird  
Holmes Edith Miss, h 60 Baird  
\*Holmes Henry (Rosa), draymn, h Herman av  
Holmes Janie C, wid E I, h 60 Baird  
Holmes Maggie Miss, h 385 w Haywood  
\*Holmes Minnie, maid, Gruner Sanitarium  
Holmwood Realty Co (Inc), 1-3 Technical Bldg, S F Chapman pres,  
Geo E Stevenson treas, O L McLurd sec  
Holst Joseph B (Mary), h 35 Panola  
HOLT ENGINEERING CO (H F Holt), civil and forest engineers  
and timber estimators 516-517-518 Legal Bldg—phone 1651  
(see card at classified engineers)  
HOLT ETHEL L MISS, publ stenographer 38 Amer Natl Bank  
Bldg—phone 1841, h 3 Aston pl—phone 1913 (see card at clas-  
sified stenographers)  
HOLT HERBERT F (Holt Engineering Co), h 40 Cumberland  
Circle—phone 3142  
\*Holt Herman L, student, h 167 College  
\*Holt Jno W, phys Y M I Bldg, h 167 College  
\*Holt Lillian, dom, h 37 Catholic av  
Holt R W, emp Caro W P Co, h Woodfin  
Holt W E, emp Caro W P Co, h Woodfin  
Holt Wm, emp Caro W P Co, h Woodfin  
\*Holtsclaw Sidney L (Helen), porter, h 8 Bay  
Homan Lionel (Myrtle C), slsmn, h 230 Montford av  
Home for the Aged and Infirm, Leicester rd, 7 mi  
HOME BUILDING & LOAN ASSN, 48 Patton av—phone 268, F  
R Hewett pres, C W Brown v-pres, S L Forbes sec-treas, Lee  
& Ford attys  
Home Cafe ( M L Rateliff), 408 Southside av  
HONESS CHARLES H (Esther), optometrist and optician, 54 Pat-  
ton av—phone 103, h 34 Cumberland Circle—phone 1247 (see  
side lines)  
Honeycutt Eulis (Docie), lab, h Grace  
Honeycutt Mary Mrs, nurse, h Swannanoa av, w Ashe  
Honeycutt Melvin H, emp Caro W P Co, h Beaver Dam  
Honeycutt Thos (Amanda), emp Caro W P Co, h Woodfin  
HONEYCUTT see also HUNNICUTT  
Hood Burton, mldr Ashe S & F Co, bds 30½ Biltmore av  
Hood H Carl (M Grantham Co), h 54 Oak  
Hood Henry B (Mattie), mldr 5 Haywood, h 317 Cumberland av  
Hood Mae Miss, dom Grove Park Inn, h same  
Hood Mary C Miss, h Charlotte Apts  
Hood Richd, harnessmkr Ashe Harness Co  
Hook & Ladder Co No 1, City Hall, R B Hampton capt

Electric  
Flat Irons

Asheville Power & Light Co.  
Phones: Meter and Sales Dept. 879, Gen. Office 69

# Poultry

# Kiibler & Whitehead

CITY MARKET

PHONES 832 and 833

Organized 1871

Richmond, Virginia

Southern Life Insurance Company

Issues the most approved forms of Life Insurance contracts from \$1,000 to \$50,000 with Premiums Payable Quarterly, Semi-Annually and Annually.

W. B. HOWARD, Superintendent, 3-4-5 Maxwellton Building, Asheville, N. C.

254

ASHEVILLE [1918] DIRECTORY

**T. P. Johnson & Co.**  
Sheet Metal Workers

All Kinds of Roofing, Gut-tering and Conductor Work, Metal Ceiling, Skylights and Galvanized Iron Cornices

Office and Shop, 69-71 Biltmore Ave. Phone 325

- \*Hooper Avery (Carrie), butler, h 41 Magnolia av
- Hooper Helen M Miss, tr nurse 149 Park av, h same
- \*Hooper Jno. brkmm Sou Ry
- \*Hooper Tolliver (Mattie), lab, h 25 Bay
- Hope M Violet Mrs, rms 102½ Haywood
- \*Hopkins Chapel A M E Zion Church, 217 College, Rev M D Smith pastor
- \*Hopkins Isaac (Emma), carp Sou Ry, h 29½ Asheland av
- \*Hopkins Jas W, blksmith 32 s Lexington av, h 33 Buttrick
- \*Hopkins Janie, cook 176 Chestnut
- \*Hopkins Jno, blksmith J W Hopkins, h 33 Buttrick
- Hopkins Jno E (Annie S), agt Fleischman Yeast Co., 27 Monroe pl, h same
- \*Hopkins Martha, emp Mt City Ldy, h 123 Clingman av
- Hopson C N, emp Williams-Brownell Planing Mill
- Hopson Jno S, sec-treas Tom N Clark Co, h College
- \*Hopson Willie May, dom 17 Monroe pl, h same
- ☛ HOPSON see also HOBSON
- \*Horn Chas (Mamie), waiter, h 42 Short
- Horn Jane Mrs, h Grace
- Horn Saml, emp French Broad Quarry Co. h Grace

RES. PHONE 699 PRIVATE AMBULANCE PHONE 62

**Robt. J. Lewis** **Funeral Director and Embalmer**

LADY ASSISTANT WHEN DESIRED

RED CROSS UNDERTAKING PARLOR 49 COLLEGE ST.

**Ottis Green Hardware Co.**

Wholesale and Retail

11 S.W.Pack Square and 9 and 11 Walnut St. Phone 53

Call us when in need of Hardware and Save Time Shopping

- Horner Eva Miss, h "Shoenberger Hall"
- Horner Julius M, student, h "Shoenberger Hall"
- Horner Junius M Rev (Eva H), bishop Ashe Dist Epis Ch, and pres Caro Childrens Bureau, h "Shoenberger Hall"
- Horner Katherine Miss, h "Shoenberger Hall"
- Horton Elizabeth Miss, tchr West Ashe Schl, bds Haywood rd, w Ashe
- Horton Flossie Miss, h Grace
- Horton H W (Bessie), draymn, h Grace
- \*Horton Henry (Annie), lab Biltmore Estate, h Biltmore rd, s Biltmore
- Horton Marie Miss, tchr Orange st Schl, h 23 Orange
- Horton Robt (Neanna), h Grace
- Horton Sarah Mrs, h 346 Montford av
- Hose Co No 1, City Hall, R C Hawkins 1st lieu
- \*Hoshaw Scofield (Sallie), barber, h 27 Short
- \*Hoskin Rachael, presser Poole Bros Co, h 15 Max
- Hoskins Burly Miss, tchr N & C Inst
- \*Hoskins Haywood, porter Finley's Drug Store, h 86 Black
- \*Hoskins Ida, cook 104 Washington rd, h 86 Black
- \*Hoskins Jerry, emp French Broad Quarry Co
- \*Hoskins Nathaniel, porter St Charles Barber Shop, h 15 Mack
- Hosrich Christine Mrs, clk Purity Bakery, h 98 Broad
- Hosrich Herman (Christine), (Purity Bakery), h 98 Broad
- Hoster Guy G, clk Broadway Pharmacy, h 285½ College

# ASHEVILLE ICE CO.

Wholesale and Retail Dealers in Pure Mt. Mitchell Ice

8 S. Market St.

Phone 72

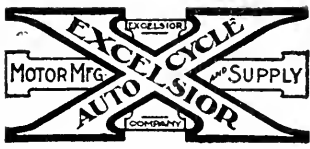

M. L. CATHEY

I. T. BAILEY

## Acme Motorcycle & Bicycle Shop

Motorcycle and Bicycle Repairing  
Oils and Accessories

28 W. College Street

Phone 2311

Asheville, N. C.

ASHEVILLE [1918] DIRECTORY

255

HOTEL BURNSVILLE, 39 Broadway, Mrs Sevilla Wilson propr

# Hotel Burnsville

MRS. SEVILLA WILSON, Propr.

Rates by day or week on application.

Special rates to families.

39 BROADWAY

PHONE

Hotel Richelieu, 20 n French Broad av

Hotel Westover, 57 Oak, O H Foster propr

Hough Alice B Miss, h 403 Pearson dr

Hough Gertrude Miss, clk W U Tel Co, h 359 w Haywood

Hough Matilda, wid W R, clk Palais Royal, h 359 w Haywood

\*Houpe Belvy, dom Dr G S Smathers, h 60 Eagle

House Bettie Mrs, lunch stand, Clingman av nr Roberts, h 99 Roberts

\*House Fredk (Fannie), porter Sou Ry, h 261 Asheland av

House Henry (Betty), driver Wrenn & Co, h 99 Roberts

House Jas, truck driver Citizens Lbr Co, h Biltmore

House Jno P (Margaret), supt const, h 245 Biltmore av

House Lee R (Hazel), contr, h 245 Biltmore av

**HOUSE OF DIRECTORIES**, (The Commercial Service Co, Florida-Piedmont Directory Co, Knoxville Directory Co and Piedmont Directory Co), publr 66-67 Amer Natl Bank Bldg, E H Miller genl mngr

House Winnie (Ola), driver Caro Mach Co, h Logan Park, w Ashe

House Zora Miss, bds 24 Nelson

Householder Karl, mech Sou Ry, rms Florence Hotel

Houser Jas F (Mattie), emp Caro W P Co, h Woodfin

\*Houston Clarence, del boy, Ashe Fish Co, h 32 Clingman av

Houston Delbert E (Hester), lab Sou Ry, h 63 Tiernan

\*Houston Ella, emp Swannanoa Ldy, h 56 Max

\*Houston Enos, lab, h 15 Madison

\*Houston Fannie, cook, h 23 Margaret

Houston Floyd, emp Quick Service C & P Co, h 63 Tiernan

\*Houston Jas (Minnie), lab, h 15 Madison

\*Houston Juliuss (Kathleen), emp Tannery, h 86 Brooklyn al

\*Houston Minnie, cook 62 Courtland av, h 25 Marjorie

\*Houston Wallace (Ella), lab, h 56 Max

**HOUSTON** see also **HUSTON**

\*Howard Agnes, laund Ashe Ldy, h 54 Short Bailey

\*Howard Azer, lab Reed & Webb

\*Howard Carrie, cook 47 Watauga, h 12 Cumberland

Howard David C (Mamie), foremn Wm M Jones, h Arlington, w Ashe

R. H. BRYSON

PHONE 143

T. M. BRYSON

# BRYSON REAL ESTATE EXCHANGE

Real Estate Bought, Sold and Exchanged

Offices: 419-420 Drhumor Building

Florida Lands

Asheville, N. C.

## Blomberg Junk and Hide Co.

I buy anything and everything in Junk and Hides—My motto, a living profit, honest weight

78-80 North  
Lexington  
Ave., Phone  
2371

## J. R. Rich Co.

Plumbing  
and Heating  
Contractors

Plumbing  
Supplies

21 Broadway  
Phone 364

Drink Pepsi-Cola — Delicious, Healthful.



Visitors invited and welcome to see sanitary conditions under which we bottle.

256

ASHEVILLE [1918] DIRECTORY

**H. L.  
Finkelstein**

**LOAN  
OFFICE**

Exclusive  
Agency for  
the famous  
Indestructo  
Trunks, Bags,  
and Suit Cases

23-25 Blitmore  
Avenue  
Phone 887

Howard Emelia B Miss, (Ashe Comfort Shop), h 32 Cherry  
\*Howard Henry, lab Reed & Webb  
\*Howard Hester, cook, h 12 Cumberland av  
Howard Hugh A Jr (Mary), (Ashe Broiler Plant), and emp Storage  
Sup Co, h 28 Woodfin pl  
Howard Irene, wid Jas, slsldy, rms 9 Morsell Apts  
Howard J W, slsmngr Anson G Betts & Co, h Spruce  
\*Howard Katie, dom, h 102 Hill  
Howard Lawrence H, agt Life Ins Co of Va, h w Ashe  
\*Howard Letty, laund, h 133 Roberts  
\*Howard Lula, laund, h 17 Lincoln av  
Howard Millender, firemn Sou Ry, rms 38 Victoria pl  
Howard Nathaniel A, driver Biltmore Dairy, h 270 College  
\*Howard Simeon (Sallie), janitor Harkins Bldg, h 263 e College  
Howard Vernon B (Carrie), clk Tremont Pk Gro Co, h Tremont, w  
Ashe  
Howard W Gordon (Grace), auditor Caro W P Co, h 84 Elizabeth  
HOWARD WM B (Elizabeth), supt Life Ins Co of Va, h 41 Bearden  
av—phone 264  
Howard Wm E (Ella), (Tremont Park Gro Co), h Waynesville av,  
w Ashe  
Howe Lelland W (Mary), musician, h 18 Chunn  
Howe Wm K, real estate broker and loans, 29 Ravenscroft rd, h  
same  
\*Howell Alonzo (Gonzella), driver, h 20 Weaver  
Howell Cecil, emp Caro W P Co, h Emma  
\*Howell Chas T (Lottie), barber and tailor, 1 Eagle, h 74 Hill  
Howell Chester R (Sarah J), asst mngr Ashe Gro Co, h 366 Merri-  
mon av  
Howell Frank F (Mary T), h 135 Cherry  
\*Howell Geo (Wistel), chauf, h 22 Weaver  
Howell Grace Mrs, tel opr Grove Park Inn, h 135 Cherry  
Howell Harry (Addie Lee), -supt City Schools, h 64 Cumberland av  
\*Howell Herbert (Ora), janitor Legal Bldg, h 155 Valley  
Howell Herbert S (Grace), chief opr W U Tel Co, h 135 Cherry  
\*Howell Jas (Hattie), waiter Grove Pk Inn, h 24 Weaver  
\*Howell Jas C, tailoring and pressing 1 Eagle, h 16½ same  
Howell Jas S, student, h 135 Cherry  
\*Howell Jane, dom 114 Cumberland av, h (r) same  
Howell Katie Miss, h 135 Cherry  
\*Howell Lee (Emma), h 16 Baxter's al  
Howell M Saida Miss, tchr Montford av Schl, h 135 Cherry  
Howell Stephen E (Emily), h 344 Merrimon av  
Howerton Thos M (Patty W), county engnr 27-28 Law Bldg, h  
Hendersonville rd, Biltmore  
Howie Mamie, wid Thos, furn rooms 371 w Haywood, h same  
Howland Cottage Howland rd, nr Macon av  
Howland Mary Miss, h 120 Hillside  
Howland Rachel Miss, h 120 Hillside  
HOWLAND REGINALD, treas Ashe & East Tenn R R Co, h 120  
Hillside—phone 573  
HOWLAND STANLEY (Frances), v-pres-genl mngr Ashe & E  
Tenn R R Co, h 120 Hillside—phone 573  
Hoyal Harley, flgmn Sou Ry, bds 301 Southside av  
Hoyle Chas R (Eva), carp, h 11 Pearl  
Hoyle Jack, lab, h Grace

**FRANK J.  
NEVERCEL**

**B  
I  
C  
Y  
C  
L  
E  
S**

Dealer and  
Repairer  
Sundries and  
Supplies  
Gun and  
Locksmith  
47 W. College

D. G. NOLAND, President  
C. W. BROWN, Vice-President

E. P. BROWNELL, Jr., Sec'y & Treas.  
M. C. NOLAND, Gen'l Mgr.

**NOLAND, BROWN & COMPANY** (Incorporated 1902)  
SUCCESSORS TO C. W. BROWN AND NOLAND BROS.

**FUNERAL DIRECTORS AND EMBALMERS—AUTO AMBULANCE SERVICE**  
14-16 Church Street Phone 65

# MAPLE FLOORING

Hardwood Lumber of all kinds

# Montague Mfg. Co.

Tenth & Main Sts., RICHMOND, VA.  
See Adv. Between Pages 350 & 351

ASHEVILLE [1918] DIRECTORY

257

Hoyle Joseph N (Winnie), condr Sou Ry, h 387 s French Broad av  
Hoyle Walter H (Retta), carp, h 31 Woodlawn av  
Hoyt Kate Miss, h 413 Biltmore av  
Hoyt Mary E, wid J K, h 6 Plaza Biltmore  
Hoxsey J M B, treas Ashe T & T Co, res Atlanta Ga  
Hubbard Claudia Mrs, tr nurse, bds 205 Patton av  
\*Hubbard Mattie, cook, h 104 Pine  
\*Hubbard Zeb D (Mamie), porter Pullman Co, h 128 Pearson dr  
\*Huddgens Meta, cook 45 Austin av, h 8 Woodfin  
Hudgins Lee P (Ida), emp city water dept, h 15 Clingman av  
Hudgins McKinley (Lillian), driver W L Barnett, h 36 Bennett  
\*Hudgins Neda, cook, h 8 Woodfin  
Hudgins Osborne, emp Caro W P Co, h 15 Clayton av  
\*Hudson Andrew (Lucretia), lab, h 243 Flint  
Hudson Henry, mech McFadden Motor Co, h 102½ Patton av  
Hudson Hester, wid Elliott, propr The Adelaide, h 33-35 Haywood  
Hudson Irene Miss, h 108 Haywood  
Hudson Lawrence, opr The Strand, h The Adelaide  
\*Hudson Leander, lab, h 9 Short Valley  
\*Hudson Lee, lab, h 32 Gibbons  
Hudson W David (Bertha), lab Country Club, h 323 Hillside  
Hudson Wm B (Mazie), foremn Ashe Times, h 108 Haywood  
Hudson Wm C (Henrietta), supt Sou Ry, h Albemarle Park  
Huff J H & Son (Jno H Huff), painters, 7 Aston  
Huff Jesse H, painter, h Chunn's Cove  
HUFF JNO H, house painting 7 Aston, h Chunn's Cove (R D 2)  
(see p 16)

Huff May Mrs, emp Ashe Ldy, bds Y W C A

\*Huff Sallie, laund, h 15 Short

~~HUFF~~ HUFF see also HOUGH

Huffman Aaron E (Bessie), dispr Sou Ry, h 54 w Chestnut

Huffman Luther L (Ada), carrier P O, h 118½ Asheland av

~~HUFFMAN~~ see also HOFFMAN

\*Hugget Wm, h 47 Mountain

\*Huggins Duke, driver Citizens Tfr Co

\*Huggins Lola, cook 350 Southside av, h Louie

Hughes Mrs, matron Sunset Hall, Grove Park Inn, h same

\*Hughes Addie, dom, h 56 Valley

Hughes Addie L, wid Wm J, h 17 Montford av

Hughes Annie R Miss, h Richmond av, w Ashe

Hughes Byard, brkmm Sou Ry, bds 430 Depot

\*Hughes Calvert (Annie), cook N Y Cafe, h 27 Fagg

HUGHES CLARENCE E, v-pres Montague Mfg Co, Richmond Va

Hughes Clinton K, U S A, h 17 Montford av

\*Hughes Clarise, nurse, h 219 Asheland av

\*Hughes Dario, butler, h 219 Asheland av

Hughes David H (Sarah), gro 340 Southside av, h 330 same

Hughes Ella M, wid Jas, h Richmond av, w Ashe

Hughes Elmer, clk D H Hughes, h 330 Southside av

Hughes Ethel Miss, clk H Redwood & Co, h w Ashe

Hughes Etta Miss, h 194 College

Hughes Eva L Miss, tchr w Ashe Schl, h 17 Montford av

\*Hughes Frank (Elizabeth), firemn Battery Park Hotel, h 56  
Valley

Hughes G Emmett (Love), brkmm Sou Ry, h Pennsylvania av, w  
Ashe

Photography,  
Portraits,  
Commercial,  
"Land of  
the Sky"  
Views,  
Local View  
Post Cards

Pelton  
Studios

Next to  
Princess  
Theatre  
Asheville,  
N. C.

Charles H.  
Hones

54 Patton Ave.  
Opp. Post Office  
Asheville, N.C.

Our Ce-Rite  
Toric Lenses  
are the best  
Correctly  
Fitted and  
Properly  
Ground, will  
Help You  
See Better  
See Hones  
and see  
Better  
We Want  
to Keep  
Your Eyes  
Right

Moale & Meriwether Real Estate and Insurance  
27 Patton Ave. (24-11) Phone 581

General Agents United States Fidelity & Guaranty Co.

**BIGGEST  
BUSIEST  
BEST**

# Asheville Laundry

Phone 2000

J. A. NICHOLS, Mngr.

12 Penland

258

ASHEVILLE [1918] DIRECTORY

**Schandler's Social Smoke Shop**

Come in and Make Yourself at Home

6 Biltmore Ave. Phones 541-9117

"Cigars Kept Just Right"

\*Hughes Garland, lab, h 224 Flint  
 Hughes Henry B (Roxie), h Oak, w Ashe  
 Hughes Hollis Miss, clk The Racket Store, h 330 Southside av  
 Hughes Jefferson, switchmn Sou Ry  
 \*Hughes Jos, lab, h 56 Valley  
 Hughes Jos H, bkpr S A Lynch  
 Hughes Judson H, driver Anandale Creamery, h 194 College  
 \*Hughes Kathleen, maid Highland Hosp, h 56 Valley  
 Hughes Leeila Miss, clk The Racket Store, h 330 Southside av  
 Hughes Leonard, chauff, Anandale Purity Dairy, h 194 College  
 Hughes LeRoy, clk W U Tel Co, h 55 Victoria av  
 Hughes Mary Miss, hsekpr 55 Victoria av, h same  
 \*Hughes Maude, nurse 8 Edwin pl, h Hildebrand  
 Hughes Nancy V Mrs, h 194 College  
 HUGHES R PEARSON (Hughes Transfer Co), h 401 Southside av  
 —phone 2499

HUGHES TRANSFER CO (R P Hughes, C S Alley), autos for hire, 394 Depot—phones 1405-1415-515 (see left side lines)

\*Hughes Vivian, nurse, h 219 Cumberland av  
 Hughey Harley, teamstr, h 435 Biltmore av  
 Hughey Horace P, meat ctr, J A Penland, h 33 Hiwassee  
 Hughey Loretta Miss, dressmkr, 33 Hiwassee, h same  
 Hughey Ollie Miss, h Hanover, w Ashe  
 Hughey Robt W C (Della), h 33 Hiwassee  
 \*Hughey W, porter Langren Hotel  
 Hughey Wm C, lab, h Hanover, w Ashe  
 Hughs C, cook Langren Hotel  
 Hull Blanche Miss, h Richmond av, w Ashe  
 \*Hull Florida, laund, h 23 Catholic av  
 Hull Fredk A (Maria), acct 9 Medical Bldg, h 91 Biltmore av  
 \*Hull Garland (Della), janitor Y M C A, h 140 Church  
 \*Hull Geo, lab, h 23 Catholic av  
 \*Hull Laura, emp Ashe Ldy, h 23 Catholic av  
 Hull Roxanna Mrs, h Richmond av, w Ashe  
 Hume Mary G Miss, tchr Ashe Col Preparatory Schl, h 23 Wood-lawn av  
 HUME THOMAS, dist agt The Penn Mutl Life Ins Co and agt Travelers Ins Co, 14 Electrical Bldg—phone 3136, h 23 Wood-lawn av—phone 2477 (see front cover)

R. P. Hughes  
C. S. Alley

**Hughes  
Transfer  
Co.**

Autos for Hire,  
 Trunks and Baggage moved and delivered to all parts of the city. Auto moving vans. Open day and night. Glen Rock Bldg., Opp. Depot  
 Phones—  
 1405  
 1415  
 515

## Penn Mutual Life Insurance Company

THOMAS HUME, Dist. Agt.

WOMEN INSURED AT SAME RATE AS MEN

14 Electrical Bldg.

Phone 3136

Humiston Ralph G, rms 371 w Haywood  
 Hummel Louis M (Mary E), h 98 College  
 Humphries Chas C (Annie), pres Blue Ridge Gro Co, h 156 Hillside  
 Humphries Wofford F (Catherine), treas-mngr Blue Ridge Gro Co, h 20 Austin av  
 Hunnicutt Helen Miss, student, h 31 Grove  
 Hunnicutt Jno W, lieutenant U S A, h 31 Grove  
 Hunnicutt Parley L (Maggie), condr Ashe P & L Co, h 36 Philip

# EDWIN McKAY ELECTRIC COMPANY

CONTRACTORS AND ENGINEERS

Electric Lighting Plants, Supplies, Fixtures, Telephones, Refrigerating Plants, Elevators  
35 Biltmore Ave. Phone 2516 Asheville N. C.



## PUBLIC ACCOUNTANTS

Audits, Appraisals, Investigations—Efficiency Systems Installed—Any Business, Anywhere—References, All Asheville Banks

217 Drhumor Building  
Phone 1376

# DEVENISH & WILSON

ASHEVILLE [1918] DIRECTORY

259

Hunnicut Wm J (Johnnie), phys, 31 Grove, h same  
\*HUNNICUTT see also HONEYCUTT  
\*Hunt Annie, laund, h 108 Pine  
Hunt Archie, h 76 Flint  
\*Hunt Butler (Love), farmer, h Herren av, w Ashe  
Hunt Celley L, clk J T Hunt, h 302 s French Broad av  
\*Hunt Dossie, dom 191 Chestnut, h 108 Pine  
Hunt Edwd H, h 39 Atkins  
Hunt Elisha L (Amanda), h 76 Flint  
Hunt Flossie M Miss, h 302 s French Broad av  
Hunt Fredk L (Janie), dentist 507-10 Legal Bldg, h 134 Hillside  
Hunt Georgia Miss, h 76 Flint  
Hunt Glenn B (Minnie), carp, h 76 Flint  
\*Hunt Grace, laund, h 108 Pine  
Hunt Hal, waiter Atlanta Quick Lunch, rms 423½ Depot  
\*Hunt Harrison, emp Swannanoa Ldy, rms 52 Davidson  
\*Hunt Hattie, laund, h (r) 31 w Chestnut  
Hunt Jno T (Sarah), gro 418 Depot, h 302 s French Broad av  
\*Hunt Josephine, laund, h 108 Pine  
\*Hunt Julia, h 20 Short Valley  
\*Hunt Lester (Serena), h 45 Brick  
Hunt Lola Miss, stngr, h 76 Flint  
Hunt Margaret, wid Frank, h 37 Ravenscroft rd

## Kellam Hospital, Inc.

RICHMOND, VA.

CURES CANCERS, TUMORS, CHRONIC SORES

X-RAY BURNS

WRITE FOR LITERATURE

Hunt Mary Mrs, bds 112 Haywood  
Hunt Mary E Miss, tr nurse, h 47 Orange  
Hunt Saml, firemn Sou Ry, bds 301 Southside av  
Hunt Selma Miss, mlr, h 76 Flint  
Hunt Shannon (Ann), carp, h 76 Flint  
Hunt V Grady, lino opr, h 76 Flint  
Hunt W Lloyd (Laura), h 36 Grove  
\*Hunt Wister (Belle), lab, h 30 Miller  
Hunter Alice Miss, asst cashr Palais Royal, h 323 Southside av  
Hunter Andrew, stock clk Richbourg Motor Co, bds 50 Broadway  
\*Hunter Carrie, cook 556 Broadway, h 242 Southside av  
\*Hunter Clarissa, dom, h 76 Gudger  
\*Hunter Geo, lab, h 53 Gudger  
\*Hunter Graham (Ethel), emp Sou Shops, h 104 (r) Clingman  
Hunter Grover C (Mamie), bkpr Co Tax office, h 181 Charlotte  
Hunter Guelda C, wid Jno C, h 373 Southside av  
Hunter H Gray, firemn Sou Ry  
Hunter J Paul (Elizabeth), firemn Sou Ry, h 466 s French Broad av  
Hunter J Riley (Nola), emp Sou Ry, h Howard, w Ashe  
\*Hunter Jesse, lab, h 72 Ralph  
\*Hunter Jno H, janitor Ashe Club, h 11 Black  
Hunter Ledola Miss, h 60 Conestee  
Hunter Louis E (Estella), lmbrmn, h 372 Montford av  
\*Hunter Moses, lab, h 6 Gudger  
\*Hunter Nannie, cook, h 242 Southside av

**Falk's Music House**  
High Grade Pianos, Player Pianos, Edison Diamond  
Disc Talking Machines, Victrolas and Graphonolas  
76 Patton Ave.  
Phone 206

## R. E. Bowles

Paints, Oils,  
Colors, Var-  
nishes, Shingle  
Stains,  
Brushes, Etc.

Muresco for  
Walls and Ceil-  
ing Decora-  
tions

Estimates  
made on  
Painting and  
Decorations

Phone 407  
28 Broadway

## THE DIXIE HOME BUILDERS

V. M. COSTILL

BUNGALOWS A SPECIALTY

A Good Home in 30 Days at a Reasonable Price—Latest Revised Building Systems  
Office Room, 43 American National Bank Building Phone 2926

# Weaverville Line

Nine Miles By Trolley From Pack  
Square to Weaverville

ASHEVILLE AND EAST TENNESSEE RAILROAD COMPANY

35 Broadway

Asheville, N. C.

260

ASHEVILLE [1918] DIRECTORY

**Chas. M.  
Britt  
Co.**

**Merchandise  
Brokers**

"Carnation  
Milk,"  
"Gold Medal"  
and "Dolly  
Varden"  
Flour are  
the best  
410 Drhumor  
Bldg.  
Phone 1471  
Asheville, N. C.

**WALTER TOMS WRAY**  
**Wray's Vegetable and Fruit Farm**  
Fresh Vegetables Every Day in the Year  
Phone 6605  
Cor. Burnsville and Beavertown Roads  
ASHEVILLE, N. C.

- \*Hunter Perry (America), h 5 Greer's Row, n Lexington av  
 Hunter Robt B. brkmn Sou Ry, h 350 Southside av  
 \*Hunter Rudd, emp Sou Shops, h 104 (r) Clingman av  
 Hunter Thos F, justice of the peace Legal Bldg (basemnt), h 40 s  
 French Broad av  
 \*Hunting Julius, barber K R Martin, h 128 Cherry  
 Huntington Elizabeth A, wid Albert w, h 25 Broad  
 Huntington Jas A (Ida), (The O K Pool Room), h 125 Woodrow av  
 \*Huntington Lola, cook, h (r) 128 Cherry  
 Huntington Sarah W Miss, h 25 Broad  
 Huntley J B, painter Excelsior Paint & Paper Hse  
 Huntley Oscar T, agt Jefferson Stand Life Ins Co, 12 Paragon Bldg  
 Huntsinger Robt B (Nancy), emp Ashe Cot Mills, h 63 Park Square  
 Huntsinger Wilburn D (Charlotte), woodwkr McRary & Son, h 3 s  
 Spruce  
 Huntsman Hattie H, wid Frank, furn rms 77 Church, h same  
 \*Hurd Annie, laund, h Hermon av  
 \*Hurd Harry, driver Bon Marche, h 66 Mountain  
 HURD see also HEARD  
 Hursey Anna Mrs, h 148 Montford av  
 HURSEY JNO S (Isabelle), pres Hursey-Tracey Co, h 148 Mont-  
 ford av—phone 1252  
 HURSEY-TRACEY CO, genl ins and real estate, 1 Haywood—  
 phone 1281, Jno S Hursey pres, W D Tracey v-pres, Miss B M  
 McInnis sec-treas (see card classified Real Estate)  
 Hurst Katie Miss, h Woolsey R D 1  
 Hurt Jno H (Henrietta), agt Met Life Ins Co, h 26 Jefferson dr  
 Huseman Jennie Miss, bkpr Ashe Seed Co, h 29 Vance  
 Huskey Jas (Eliza), driver Beaumont Furn Co, h 35 Hall  
 Huskey Jane, wid David, h 453 w Haywood  
 Huskey Wm (Ethel), driver, h 514½ w Haywood  
 Huston Elizabeth W, wid Menefee, h 102 Merrimon av  
 Huston Jno W (Estella), phys Ambler Bldg, h 169 Flint  
 Huston Josephine L Miss, tchr N & C Inst  
 Huston Phoebe R Miss, stngr Drs Ambler & Huston, h 169 Flint  
 HUSTON see also HOUSTON  
 HUTCHESON J STANFORD, sec-treas The Neufeed Co, and agt  
 Travelers Ins Co, 14 Electrical Bldg—phone 3136, h 22 Austin  
 av—phone 2912 (see front cover)  
 Hutchins Andrew J, tchr High Schl, rms 3 Law Bldg  
 Hutchinson C O Rev, h 40 Holland  
 Hutchinson David O Jr (Annie), fruit grower, h 126 Courtland av  
 Hutchinson Kate Miss, tchr N & C Inst  
 \*Hutchinson Sanford, shoe shiner Herman Hennig, rms 12 Woodfin  
 Hutchinson Chas C (Annie), farmer, h Arlington, w Ashe  
 Hutchison Grady M (Edna), stngr, h Fairview rd, Biltmore  
 HUVARD A JULIUS, heating and ventilating engrn and contr,  
 Carolina Lane cor Woodfin—phone 2117, rms Technical Bldg  
 (see p 12)  
 Huykendall Clifford, emp Caro W P Co, h R D 4  
 Hyams Geo, trav slsmn McConnell Bros  
 Hyams Washington S (Harriet L), clk U S Dist Court, h 87 n  
 Liberty  
 Hyatt Grace Miss, stngr Delco Light Co, h Candler  
 Hyatt J Burgin (Lena), emp Natl Casket Co, h Grace R D 1  
 \*Hyatt Mamie, cook 17 Cullowhee, h 102 Hill

Phones: Men's Department - - 271  
Ladies' Department - - 270

*Anthony*

—35 Patton Avenue

# PARAMOUNT DRUG COMPANY

J. L. CLAVERIE, Manager

We Sell Everything found in a Good Drug Store

43 Patton Ave.

Phones 556 and 557

ASHEVILLE [1918] DIRECTORY

261

Hyatt Monroe T (Margaret), carp, h 68 Penland  
Hyatt Nancy J, wid N J, h Hanover, w Ashe  
\*Hyatt Robt (Marie), butler, h 102 Hill  
\*HYATT see also HIATT  
Hyder Cecil R, ship clk Adams Grain & Prov Co, h New, w Ashe  
Hyder Emmett M (Alice), slsmn Adams Grain & Prov Co, h New, w Ashe  
Hyder Gertrude Miss, cashr M V Moore & Co, h 125 Cherry  
Hyder H Sloan (Sydney), trav slsmn T S Morrison & Co, h Ridgeway, w Ashe  
Hyder Jno, lab, h w Haywood, w Ashe  
Hyder Jos N (Carrie), police, h 125 Cherry  
Hyder Ralph, ship clk, Adams Grain & Prov Co, h w Ashe  
Hyder Rhobena Miss, clk Co Register of Deeds, h 125 Cherry  
Hyder H Sydney Mrs, clk Bon Marche, h Ridgeway, w Ashe  
Hyland Jas (Fields), h 44 Montford av  
Hyndman Cora Miss, h 31 West  
Hyndman Josephine, wid T L, h 32 Center  
Hyre Wm L (Cleo), embalmer McKoy Hare & Co, h 49 w Chestnut  
\*Hyston Jas, emp Highland Hospital

## I

I B S A Class Room, 27 Morsell Bldg  
I X L Department Store, china, glassware and house furnishings etc, 60 Patton av, S H Michalove propr  
Iizuka Geo, emp Biltmore Industries, Grove Park Inn, h same  
Imperial Hotel, 453½ Depot. Mrs Mollie Levitt propr  
**IMPERIAL MUTUAL LIFE & HEALTH INSURANCE CO**, 4-5-6-7 Technical Bldg—phone 495, Gay Green pres, J N Jarrett v-pres A W Ek, sec, W B Starnes treas and genl mngr (see side lines)  
Independent Scale Co (Inc), mnfrs Choctaw cor McDowell, W M Jones pres, W M Burekel v-pres, L H Jones sec-treas  
Indorfe David (Maude), emp U S Loan office, h 124 s Grove  
Ingle Alice, wid James, h (2 r) 32 Catawba  
Ingle Andrew F (Hannah), lab, h 22 View  
Ingle Annie Miss, emp Ashe Mica Co  
Ingle Arthur, lab, h Waynesville av, w Ashe  
Ingle Avery E (Sallie), mtrmn Ashe P & L Co, h 15 East  
Ingle Barnett, emp Caro W P Co, res Weaverville N C  
Ingle Bronze F (Gladys), emp Anandale Dairy, h North nr Broadway  
Ingle Chas, farmer, h Haw Creek  
Ingle Clarence (Annie M), emp Caro W P Co), h Richmond Hill (R D 5)  
Ingle Clarence J (Agnes), police, h 54 Orchard  
Ingle Dana, presser Ashe French Dry Cng Co, h 356 Broadway  
Ingle Dwight, painter, h 5th av nr Michigan av, w Ashe  
Ingle E N, mtrmn Ashe P & L Co  
Ingle Earl, emp Caro W P Co, h Biltmore R D 2  
Ingle Edwd, student, h 3d av, w Ashe  
Ingle Elmer, waiter Crystal Cafe No 1, h 356 Broadway  
Ingle F Burton (Maggie), real estate, h w Haywood, w Ashe  
Ingle Florence, wid J E, h 356 Broadway  
Ingle Floyd, emp Caro W P Co

**Asheville Power and Light Company**  
Meter and Sales Dept. Phone 879, Gen'l Office 69  
ELECTRIC LIGHT AND POWER  
ST. RW'Y  
GAS

# Meats

# Kiibler & Whitehead

CITY MARKET

PHONES 832 and 833

# Life Insurance Company of Virginia

ORGANIZED 1871

RICHMOND,

VIRGINIA

W. B. HOWARD, Superintendent, 3-4-5 Maxwellton Building, Asheville, N. C.

Has won the hearty approval and active support of the people by its promptness and fair dealing during the FORTY-SIX years of its operation.

262

ASHEVILLE [1918] DIRECTORY

## Y.W.C.A.

Church St.

## Lunch

## Room

Delicious

Home

Cooking

Immediate

Service

Open 12-3

Splendid

Advantages

Offered in

Gymnasium

A Friendly

Hour on

Sunday

Afternoons

in the

Rest Room

Employers!

We have a

List of Girls

for all

positions

Ingle Frank P (Mary J), real est, 9 Revell Bldg, 36 Woodrow av  
 Ingle Fredk C (Cora), bkpr Brown, Cherry, Baird Co, h Hanover, w Ashe  
 Ingle Geo W (Lula), hlpr Sou Ry, h Swannanoa av, w Ashe  
 Ingle Gertrude Miss, h 36 Woodrow av  
 Ingle Henry H (Ollie), carp, h Woolsey R D 1  
 Ingle Irene, wid Irving, h 2d av cor Michigan av, w Ashe  
 Ingle J Vernon (Lottie), clk J B Ingle, h 2d av, w Ashe  
 Ingle Jas, emp Ashe Concrete Co, h Bingham Heights  
 Ingle Jas B (Sarah), gro 53 Broadway, h 3d av, w Ashe  
 Ingle Jas M (Lorena), h 186 Haywood  
 Ingle Jas R (Kittie), farmer, h 3d av, w Ashe  
 Ingle Jas W (Juanita), painter, h w Ashe  
 Ingle Jno, carp, h 37 Central av  
 Ingle Jno E (Mary), carp, h Waynesville av, w Ashe  
 Ingle Julia A, wid Mitchell, h w Haywood, w Ashe  
 Ingle L, emp Caro W P Co, h Craggy  
 Ingle Leslie, chauf, h 356 Broadway  
 Ingle Lessie Mrs, h w Ashe  
 Ingle Lonnie D (Grace), trav slsmn, h 52 Hillside  
 Ingle Mary, wid Lemuel, h 19 Williams  
 Ingle Mitchell A (Claude), ship clk Ashe Cot Mills, h Tremont, w Ashe

RED PHONE 223 PRIVATE AMBULANCE PHONE 22

**Robt. J. Lewis**  **Funeral Director and Embalmer**

RED STONE UNDERTAKING PARLOR LADY ASSISTANT WHEN DESIRED 49 COLLEGE ST.

Ingle Mursetis Miss, h 356 Broadway  
 Ingle Ollie J, wid Mack, emp Ashe Harness Co, h Waynesville av, w Ashe  
 Ingle R Erastus (Callie), carp Ashe P & L Co, h Oak, w Ashe  
 Ingle Robt, lab, h Richmond Hill  
 Ingle Robt (Annie), painter 5th av nr Michigan av, w Ashe, h same  
 Ingle Robt F, bkpr French Broad Quarry Co, h Leicester rd  
 Ingle Robt J, trav slsmn Swift & Co, h w Ashe  
 Ingle Roy, lab, h 22 View  
 Ingle Roy, carp, h Waynesville av, w Ashe  
 Ingle Roy, painter, h 5th av nr Michigan av, w Ashe  
 Ingle Sallie, wid J M, h 18 Atkinson  
 Ingle T Clingman (Dorothy), carp, h 32 Catawba  
 Ingle Taulby P (Ethel), plmbr, h 86 Asheland av  
 Ingle Walter F (Carrie), baggage solr Citizens Tfr Co, h 36 Woodrow  
 \*Ingram Corinne, cook 244 e Chestnut, h 155 Valley  
 Ingram Danl, cold drinks 165 Biltmore av, h same  
 Ingram Henry, sergeant in charge U S Army Recruiting Sta, bds Sou Hotel  
 \*Ingram Jno (Ella), chauf, h 28½ Davidson  
 Ingram Jos H (Lucille), checker Langren Hotel, h 39 Carter  
 Ingram Lovick F (Carrie), foremn G W Wrenn & Co, h 165 Biltmore av

# Mountain City Laundry

PHONES 426 AND 427

# BANKERS TRUST & TITLE INSURANCE CO.

CAPITAL, \$80,000.00

Titles to Real Estate Examined and Insured—Mortgage Loans—Investments, Etc.—

Notary Public

Phone 1351

Law Building, near Court House

ASHEVILLE [1918] DIRECTORY

263

Ingram Leona Miss, h Jerry st  
Ingram M, checker Langren Hotel  
Ingram Mary, wid Louis, h Jerry st  
Ingram Maurice, emp Caro W P Co, h 38 Center  
Ingram Millard F (Dollie), mchst Caro W P Co, h 21 Central av  
\*Ingram Robt (Susie), carp, h 25 Ridge  
\*Ingram Wm, plumber, h 12 Aston Place  
Inland Press (The), (B G and F A Barber), printers, 10-12 n Market  
International Railway Switch Co, 523 Legal Bldg, Baxter Shemwell pres, Mrs Susan Shemwell v-pres, W W Shemwell sec-treas  
Interstate Development & Trust Co, 523 Legal Bldg, Baxter Shemwell pres, P R Moale v-pres, W W Shemwell sec-treas  
Interstate Ry Switch & Frog Co, 523 Legal Bldg, Baxter Shemwell pres, Mrs Susan Shemwell v-pres, W W Shemwell sec-treas  
"Intervale" boarding St Dunstan's rd nr Livingston, Miss Elta M Bickerstaff propr  
\*Irby Amos, painter, h 150 Livingston  
\*Irby Felton, driver, rms 165 Clingman av  
\*Irby Hattie, dom 201 Chestnut, h (r) same  
\*Irby Mamie, waitress, h 240 Asheland av  
\*Irby Milton (Maud), cook, h 120 Beaumont

## BUILDERS LUMBER CO.

BUILDING MATERIAL AND COAL

Office Commerce Bldg (3d fl)—Phone 2236

Yards Grace, N. C.—Phone 66

Ireland Minnie Miss, cook 159 s French Broad av, h same  
Irick Olive M Miss, tchr Park av Schl, h 111 Montford av  
Irvine Martha Miss, tchr Ashe Home Schl  
Irving F Donald (Mary), driver Poole Bros Co, h 74 Haywood  
Isaac Tilford L (Margaret), propr Southside Gro Co, and brkmm Sou Ry, h 280 Southside av  
\*Isaacs B J, lab French Broad Quarry Co, h 25 Woodrow av  
\*Isaacs Wm, baker Zindel's, h 25 Woodrow av  
Isenhour C Oran, brkmm Sou Ry, rms 376 Southside av  
Isom Martha C, wid Thos, h 9 Summit  
Israel Annie Mrs, h w Ashe  
Israel Bertha Miss, tr nurse Biltmore rd, s Biltmore  
Israel Chester W (Nora), plmbr Caro W P Co, h 46 Vance  
Israel Epsie Miss, sawyer Kilpatrick Development Co, h w Chapel rd  
Israel Ernest M (Ora), city plmbr, h 32 Clayton  
Israel Grace, mill wkr, h 33 Roberts  
Israel Lewis, student, h 97 Blanton  
Israel Max, U S N, h 46 Vance  
Israel Stella Mrs, weaver Ashe Cot Mills, bds 33 Roberts  
Israel Willie, student, h 46 Vance  
Israel Zenas W (Zora), condr Sou Ry, h 97 Blanton  
Israel S Everett, emp Ashe Cot Mills, h 33 Roberts  
Israel S W, plstr L L Merchant, h Victoria rd  
Israel Solomon, bds Swannanoa av, w Ashe  
Ivey Saml L (Aurelia), emp Natl Casket Co, h Westwood pl, w Ashe

**Asheville Cycle & Electric Co.**  
Electrical Contractors, Supplies and Fixtures  
28 W. College St.  
Phone 2311

**FRANKLIN DRUG STORE, Inc.**

O. E. FRANKLIN, Mngt.  
26 YEARS IN DRUGS

Day Phone 3151

Night Phone 3180

If you get it at "The Franklin," it is always right

**I**f in the market for a Gas Engine, let us make you prices. it's heavy castings, such as Columns or Building Plates, see us it's a skilled mechanic for Boiler Work. see us you want Mahine Work of any kind phone 590

**CAROLINA MACHINERY CO.**

Founders Machin-  
ist and Jobbers  
Mill and Tannery  
Supplies

# Asheville Dray, Fuel and Construction Company

HEAVY HAULING OF ALL KINDS

41 Broadway

Moving Furniture a Specialty—Storage

Phone 223

264

ASHEVILLE [1918] DIRECTORY

Ivey Lewis, emp Natl Casket Co, h Westwood pl, w Ashe  
Ivy Levi (Ellen), gro 1 Hazzard, h 10 Silver

## J

Jackson Adrian C (Florence), gro Haywood rd, w Ashe, h Logan av, w Ashe

\*Jackson Albert, emp Blomberg Junk & Hide Co, h 31 Mountain

Jackson Alberta Miss, h 122 Chestnut

\*Jackson Alice, dom Glen Rock Hotel, h (r) 412 Depot

\*Jackson Anderson, lab, h 16 Hazzard

\*Jackson Benj J (Lula), green gro city market, h 26 Magnolia av

\*Jackson Benj J Jr, asst mngr B J Jackson, h 26 Magnolia av

\*Jackson Bertha, laund Ashe Ldy, h 29 Hill

Jackson Boney A (Emma), landscape gardener Biltmore Estate, h Biltmore rd, s Biltmore

\*Jackson Carrie, waitress, bds 55 Catholic av

\*Jackson Chas, lab, h 56 Pine

Jackson Chas E (Zora), rms "Kelly Cottage" (Pittsburg Pa)

Jackson Clara Miss, student, h 32 Murdock av

Jackson Daisy Miss, opr Ashe T & T Co, h 26 Clyde

Jackson David B (Laura), carp foremn Boyles & Henry, h 26 Clyde

Jackson Edith Miss, h 148 Edwin pl

JACKSON EDMOND A (Emmie), pres Chero-Cola Bot Co, h 122 Chestnut—phone 2013

JACKSON EDMOND A JR, slsmn Chero-Cola Bot Co, h 138 Chestnut

\*Jackson Ethel, maid Highland Hosp

Jackson Florence B, wid A C, h Logan av, w Ashe

Jackson Fredk A (Elizabeth), mngr, h 148 Edwin pl

\*Jackson Geo (Maggie), lab, h 46 Max

\*Jackson Geo (Norvella), waiter Battery Park Hotel, h 6 McDowell

\*Jackson Grady, trucker Sou Ry frt depot

Jackson Grady, clk Biltmore Supply Co, h Biltmore rd, s Biltmore

Jackson Grover C (Leona), engrn Sou Ry, h 144 Park av

\*Jackson Harrison (Dovie), emp Battery Park Hotel, h 36 Ridge

Jackson Hattie Miss, h 26 Clyde

\*Jackson Hattie F, bkpr B J Jackson, h 26 Magnolia av

Jackson Helen Miss h "Kelly Cottage" Forest Hill Park

\*Jackson Henry, driver Biltmore Livery Stable, h same

JACKSON HERBERT T (Agnes), supt Citizens Lbr Co, h 2 All Souls Crescent, Biltmore

Jackson Hobson R, clk Biltmore Market, h The Oaks Hendersonville rd

\*Jackson Ira (Tener), lab, h 5 Clemmons

Jackson Iris K Miss, bkpr Ashe Steam Bakery, h Y W C A

Jackson Jas B (Kate), emp Caro Creamery Co, h 12 s Ann

Jackson Jane Miss, emp Ashe Mica Co

Jackson Janet Miss, stngr C M Britt Co, h Y W C A

Jackson Jessie Miss, nurse Meriwether Hosp, h 25 Asheland av

Jackson Jno, ship clk, Hayes-McCormack Co, h Spring

Jackson Jno F (Mary), pattern mkr, Caro Mach Co, h 32 Murdock av

Jackson Jno W (Clara), carp, h Brewer, w Ashe

\*Lee (Mattie), lab, h 64 w Chestnut

**N. A. Harrison Jewelry & Optical Co.**  
N. A. HARRISON, PROPR.  
Fine Jewelry and General Repairing  
Phone 2747  
21 Biltmore Ave.

**The Moore Plumbing Co.**  
Sanitary Plumbing  
Steam and Hot Water Heating, General Tin and Metal Work, Hot Air Furnaces  
Phone 1025  
17 E. College

# THE BATTERY PARK BANK

ASHEVILLE, N. C.

CITY, COUNTY AND STATE DEPOSITORY

CAPITAL, \$100,000.00

SURPLUS AND PROFITS, \$225,000.00

Yellow Pine  
White Pine  
Hardwoods

See Bet. Pages  
350 & 351

# L U M B E R

SASH—DOORS—BLINDS

Montague Mfg. Co.

General Offices: Tenth & Main Sts.  
RICHMOND, VIRGINIA

ASHEVILLE [1918] DIRECTORY

265

\*Jackson Levi (Nora), lab, h 81 Circle  
Jackson Lillie E Miss, music tchr, h 30 Charlotte  
\*Jackson Lilly, dom, h 21 Latta  
\*Jackson Lizzie, dom, 173 Chestnut, h (r) same  
\*Jackson Lizzie, laund, h 44 Rear Ralph  
\*Jackson Lola May, dom, Highland Hosp  
Jackson Lonnie B (Ellie), emp McConnell Bros, h 63 Clingman av  
\*Jackson Lula, clk B J Jackson, h 26 Magnolia av  
**JACKSON LYNWOOD B** (Lucy, sec-treas Chero-Cola Bot Co, h 122 Chestnut—phone 2013  
\*Jackson Maggie, cook 95 Charlotte, h (r) 95 Charlotte  
Jackson Major B (Pearl), emp Tannery, h State, w Ashe  
Jackson Margaret, wid W G, h 30 Charlotte  
Jackson Margaret Miss, h 148 Edwin pl  
\*Jackson Marie G, tchr Cath Hill Schl, h 26 Magnolia  
\*Jackson Martha, laund, h 58 Poplar  
\*Jackson Martha E, clk B J Jackson, h 26 Magnolia av  
Jackson Martha J, wid Jas H, h Biltmore rd, s Biltmore  
\*Jackson Mary, maid, h 29 Hill  
\*Jackson Nora, emp Ashe Ldy, h 81 Circle  
\*Jacobson Oliver E, del boy, B J Jackson, h 26 Magnolia av  
Jackson Oswell (Maggie), carp, bds 24 w College  
Jackson Park, residential park w of Woolsey  
\*Jackson Reba, laund, h 13½ Brooklyn al  
\*Jackson Rebecca, laund, h 128 Eagle  
\*Jackson Richd (Sallie), lab, h 5 Clemmons  
Jackson Romer H (Estelle), carp, h (r) 88 Clingman av  
\*Jackson Rosa, nurse, h 188 Livingston  
\*Jackson Saml, cook Swannanoa-Berkeley Hotel, h 171 Eagle  
\*Jackson Sarah, h 29 Hill  
\*Jackson Thos (Fannie), lab, h w Haywood, w Ashe  
Jackson Wm F (Lula), emp Tannery, h Waynesville av, w Ashe  
Jackson Wm M (Demia), chauf, h 28 Spring  
\*Jackson Willis (Carrie), butler Ottari Sanitorium, h 19 Short  
**JACKSON WINSTON J**, bkpr Chero-Cola Bot Co, h 122 Chestnut  
\*Jacobs Hattie, h 48 Mountain  
**JACOBS J DALLAS** (Mamie), sec-treas American Feed Milling Co, h 45 Spruce—phone 895  
895  
Jacobs Lillian, wid S H, rms 138 Rankin av  
Jacobs Wm F (Nell), trav slsmn American Feed Milling Co, h 53 Austin av  
Jacokes Jas W (Florence), propr Glen Rock Barber Shop, h 23 **Phifer**  
\*James Abbey, h 20 Lincoln av  
\*James Alex, waiter Battery Park Hotel  
\*James Amanda, cook, h 13 Short Valley  
\*James Burly (Agnes), porter J W Bowman, h 30 Davidson  
\*James Chas (Mattie), cook, h 82 Brick  
\*James Columbus (Jessie), lab, h 5 Atkins  
\*James Edwd (Mary J), hackmn, h 10 New  
James Floyd E (Agnes), carp, h w Ashe  
James Grover C (Eva), stall in city market, h Hollyhock Cottage, Albemarle park  
James H P, emp Caro W P Co

**L**IFE, HEALTH  
and  
ACCIDENT  
**I**NSURANCE  
COMBINED  
IN ONE  
**F**ORM OF  
POLICY  
**E** ALSO 20  
YEAR  
ENDOWMENTS  
& Liberal  
Straight Life  
Contracts.  
**H**OME  
COMPANY  
**E**NTIRELY  
SAFE AND  
STRONG  
**A**CCIDENTS  
ARE  
FREQUENT,  
**L**IFE  
IS UN-  
CERTAIN  
**T**AKE  
ONE  
TODAY  
**H**OME MONEY  
HOME  
SPENT  
IMPERIAL MUTUAL  
LIFE & HEALTH  
INSURANCE CO.  
HOME OFFICE  
ASHEVILLE, N. C.  
PHONE 495

**MOALE & MERIWETHER**  
CITY AND SUBURBAN PROPERTY

Real Estate and Insurance  
27 Patton Ave., (24 fl) Phone 661  
Farms and Timber Lands

# Western Carolina Realty Company

REAL ESTATE BROKERS, LOANS AND INVESTMENTS

10 N. Pack Square and 9 E. College

J. W. WOLFE, Sec.

Phones: Office, 974; Res., 14

R. N. GUTHRIE, Treas.

266

ASHEVILLE [1918] DIRECTORY

## Beaumont Furniture Co.

Incorporated

The Home of  
Furniture  
Values

Stoves,  
Ranges,  
Mattings,  
Rugs,  
Household  
Specialties

No. 27 Bilt-  
more Ave.  
Phone 1002  
Asheville, N.C.

James Harley B (Addie), agt Cement Products Co, bds Modern Hotel

James Hubert (Mary), asst mngr Ashe Country Club, h 50 Hiawassee

James Ida Mrs, dressmkr, 353 w Haywood, h same

JAMES J MORRISON (Louise), chief clk Sou Exp Co, h 147 Patton av—phone 1078

\*James Jessie, laund, h 253 Asheland av

James Jno S (Blanche), h 103 Haywood

JAMES JNO T (Helen) agt Sou Exp Co, h 147 Patton av—phone 1078

\*James Lewis, carp, h 19 Short

James M Lucile Miss, asst cashr Sou Exp Co, h 147 Patton av

James Nancy Miss, clk Jos H Bradburn, res Marshall N C

James Robt, engnr Sou Ry, bds 423½ Depot

JAMES T DENNIS (Ida), (Gray-James Co), h 353 w Haywood

James Wm A Jr (Mary), justice of the peace 10½ n Pack sq, h 50 Hiawassee

James Wm L, opr W U Tel Co, h Hiawassee

\*Jamison Andrew J (Daisy), shoemkr 14 Eagle and pool (r) 412 Depot, h 217 Asheland av

\*Jamison Elvira, dom 132 s Liberty, h same

Jamison Enna J Miss, hsekr The Elbemar, h 35 Victoria rd

\*Jamison Jno (Maude), driver Paul's Bakery, h 31 Hill

\*Jamison Maud, emp Ashe Ldy, h 35½ Hill

\*Jamison Michael, butler Dr Silvio von Ruck, h same

\*Jamison Noah (Elvira), lab Tannery, h 31 Hill

\*Jamison Sherman, lab M H Kelly, h 119 Valley

\*Jamison Wilbur, porter Teagues' Drug Store, h Hill

Jamison Wilbur W, flgmn Sou Ry, bds 166 s French Broad av

Janney Geo H (Margaret), h Allen Cottage, Victoria rd

Janney Spencer, h Allen Cottage Victoria rd

\*Jarrett Alma, dom Battery Park Hotel

JARRETT DAVID T (Daisy), supt Hackney & Moale Co, h Virginia av, w Ashe

JARRETT EDWIN C (Margaret), grocer 12 n Pack sq—phones 1920-1921-1922, and prod city market—phones 2058-2059, h 146 Asheland av—phone 702

Jarrett Elbert M (Bertha), clk W B Merritt, h 24 Olive

JARRETT J NEWTON, v-pres Imperial Mutl L & H Ins Co, res Winston-Salem N C

Jarrett Jas N (Sadie), bill clk Coca-Cola Co, h Haywood rd, w Ashe

Jarrett Jno W, painter R E Bowles, h w Ashe

Jarrett Kitty, wid Thos, h Louisiana av, w Ashe

Jarrett Lloyd M (Ivatee), druggist Teagues' Drug Store, h 21 Courtland av

Jarrett Lois E (Ethel), draftsman, h 20 Olive

\*Jarrett Mary, dom Battery Park Hotel

Jarrett Otto R (Bessie), contr, h 25 s McDowell

Jarrett Ralph C, mchst Wm M Jones, h Louisiana av, w Ashe

Jarrett Wm H (Hattie), carp, h Brevard rd, w Ashe

Jarrett Wm M (Orie), carrier P O, h 171½ Patton av

Jarvis Albert K (Cora), (Jarvis & Swan), h 44 Woodrow av

Jarvis Carl, emp Caro W P Co, h R D 1

Jarvis Claude, mchst Caro W P Co, h 53 North

R. B. HAMPTON

## Hampton Electric Co.

Electrical  
Contractors  
and Supplies

Phone 1047

10 West  
College St.

## THE LEADER

"ASHEVILLE'S BIG NEW DEPARTMENT STORE"

Dry Goods, Millinery, Ladies' Ready-to-Wear a Specialty—Outfitters for Men and Boys  
10-12 Patton Ave. Phone 1097



**CAROLINA**

**COAL & ICE CO.**

Phone **130**

**"M & W" INDIAN**

50 Patton Ave.

Prompt Delivery

Weights Accurate

ASHEVILLE [1918] DIRECTORY

267

- Jarvis Creed F (Phinetti), emp H T Wilson, h 33 Orchard
- Jarvis Hubert C (Saphronia), clk Merrimon, Adams & Johnston and notary 15 Church, h 44 Woodrow
- Jarvis Jno B (Maggie), condr Ashe P & L Co, h 53 North
- Jarvis Jno C, student, h 44 Woodrow av
- Jarvis Jno R, emp Caro W P Co, h 53 North
- Jarvis Lina Mrs, rms 65 Penland
- Jarvis Mabel C Miss, student, h 44 Woodrow av
- Jarvis Mabyin Miss, stngr J P Hanson Co, h R D 5
- Jarvis Roy E, clk Wach B & T Co, h 44 Woodrow av
- Jarvis Saphronia Mrs, mlnr M Grantham Co, h 44 Woodrow av
- Jarvis Thula M, wid W B, h 511 Broadway
- Jarvis W M, fruits 38 Broadway, h Aston Park
- Jarvis W Thurman, attdt Highland Hosp
- Jarvis & Swan (A K Jarvis, J R Swan), gros 418 Broadway
- Jayne Meda Miss, stngr Caro Hardwood Co, h 29 Cherry
- Jeanerett Louis W, watchmkr 22 s Pack sq, h 216 e College
- \*Jeffers Robt O (Zenobia), barber Acme Barber Shop, h 258 College
- \*Jefferson Alice, lab, h 44 Rear Ralph
- \*Jefferson Jno, elev boy Battery Park Hotel
- JEFFERSON STANDARD LIFE INSURANCE CO, 11-12 Paragon Bldg—phone 2169, Franklin & Wilkins mngrs
- \*Jeffries Alice, rooming, 18 Hilliard la, h same

**CHAS. I. SLUDER & COMPANY**  
 Dealers in Kitchen Furniture, Born Steel Ranges, XX Cast Ranges, Boss Heaters and Dutch Kitchenet Cabinets. Stoves and Ranges Repaired.  
 Phone 1509  
 20 S. Pack Square

**Kellam Hospital, Inc.**

RICHMOND, VA.

**CURES CANCERS, TUMORS, CHRONIC SORES**

X-RAY BURNS

WRITE FOR LITERATURE

- \*Jeffries Clarice, h 18 Hilliard Lane
- \*Jeffries Eugenia, laund, h 265 Asheland av
- \*Jeffries Lucile, nurse, h 265 Asheland av
- \*Jenkins Annie, h 55 Mountain
- Jenkins Benson J (Lola), mchst Caro Mach Co, h 2nd av, w Ashe
- Jenkins Carol Miss, emp Ashe Cot Mill, h Craven, w Ashe
- \*Jenkins Carrie, h 55 Mountain
- Jenkins Chas (Hattie), emp Ashe Cot Mill, h Craven, w Ashe
- Jenkins Doyd J (Etta), emp Tannery, h 34 Buxton
- Jenkins Edgar, emp Caro W P Co, h Reems Creek
- Jenkins Evangeline Miss, student, h Swannanoa av, w Ashe
- Jenkins Geo W (Carnie), gen mdse Haywood rd, w Ashe, h Swannanoa av, same
- Jenkins Harry, driver Hughes Tfr Co, bds 406½ Southside av
- Jenkins Jas (Grace), lab, h Hall st
- Jenkins Jno H (Rachel A), h 211 Merrimon av
- Jenkins Julia, wid Leicester, h Craven, w Ashe
- JENKINS LABAN L, pres American National Bank, h "Brookwood Bungalow" Edgemont Park—phone 1896
- Jenkins Louise Miss, clk Palais Royal
- \*Jenkins Martha, h 56 Mountain
- Jenkins Mary T Miss, boarding 21 Oak Park rd, h same
- Jenkins Nancy, wid Alfred, h 331 Broadway
- Jenkins Nora Miss, mlnr Burns Millinery, rms 11 Morsell Apts
- Jenkins Pearl Mrs, dom, h (2 r), 32 Catawba

**ECONOMY SAMPLE SHOE STORE**  
 JACK BLOMBERG, Propr.  
 We Handle Sample and Job Shoes of All Descriptions  
 12 Biltmore Ave.  
 Phone 2917

Phones: Men's Department - - 271  
 Ladies' Department - - 270

*Anthony*

35 Patton Avenue

# R. B. RANDOLPH MOTOR COMPANY

37-71 Broadway

Phone 1467

Fireproof, Steam-Heated Garage

All Kinds Automobile Repair Work—Completely Equipped Machine Shop

268

ASHEVILLE [1918] DIRECTORY

Asheville  
French Dry  
Cleaning  
Company

1 N. Pack Sq.  
Office  
Phone 1726  
Plant  
Phone  
326 and 389

ODORLESS  
CLEANING

Silk Gloves  
Opera Coats  
Draperies,  
Laces,  
Feathers,  
Slippers,  
Gloves,  
White Furs,  
Coat Suits,  
Portiers, Rugs

Hats  
Cleaned and  
Blocked

Merchant  
Tailoring

J. C. Wilbar,  
Prop.  
4 N. Pack  
Square  
Phone 1726

Jenkins Sarah C, wid G W S, h 269 Hillside  
Jenkins Sign Service, 7 Aston, W G Jenkins mngr  
Jenkins Thos (Thelma), switchmn Sou Ry, h 136 s Grove  
Jenkins Walter G (Fawnie), mngr Jenkins Sign Service, h Brewer,  
w Ashe

Jenneret Lewis W (Sarah), jeweler, h 216 College

\*Jennings Geo (Clara), lab, h 72 Ralph

\*Jennings Lottie, cook, 94 College, h (r) same

\*Jennings Major (Cora), lab, h 50 Davidson

Jensen Aston, U S A, h 15 Blake

Jensen Lucy, wid Jno L, h 15 Blake

Jensen Lucy K Miss, student, h 15 Blake

Jensen Meredith, U S A, h 15 Blake

Jervis Wayne T, prin w Ashe Schl, h 24 Woodrow av

\*Jessim Clarence, lab, G W Wrenn & Co

**JETER** see **GETER**

Jewey Sallie E, wid Edwd C, h 34 Monroe pl

Jimerson Mary, wid Wm A, h w Haywood, w Ashe

Johnigan Wm M (Ida), brkrmn Sou Ry, h 90 Asheland av

Johns Norman M, msngr Sou Ry, h 440 Depot

Johns Wm W (Edena), electrn Sou Ry, h 440 Depot

Johnson A Howard, student, h 10 Orchard

Johnson A T Capt, tchr Bingham School

\*Johnson Abraham (Janie), lab, h 21 Fagg

Johnson Ada, wid Wm E, h 273½ Southside av

Johnson Alberta Miss, student, h 89 St Dunstan's rd

\*Johnson Andrew (Nannie), carp, h 272 Asheland av

\*Johnson Anna, lunch stand, 8 Buttrick, h same

\*Johnsoss Annie, h Buffalo, w Ashe

Johnson Annie Miss, nurse Meriwether Hosp, h 29 Asheland av

\*Johnson Arthur, del boy J W Hallyburton, h Asheland av

\*Johnson Aszalee, emp Ashe Ldy, h 30 Fagg

Johnson Augustus H, chauff Caro W P Co, bds 28 Clingman av

\*Johnson Beatrice, laund, h 19 Short Bailey

\*Johnson Belle, laund, h 32 Gibbons

\*Johnson Benj (Mamie), lab, h 150 Church

\*Johnson Bertha, cook, h 30 Miller

\*Johnson Casey B, driver Ashe Ice Co, h 44 Charlotte

\*Johnson Chas (Lucy), gardener, h 34 Black

JOHNSON CHAS E, pres Ashe Power & Lt Co, res Raleigh N C

Johnson Chas M (Sarah), mngr Excelsior Paint & Paper Hse, h  
Brevard rd, w Ashe

Johnson Chas T, electrn Hampton Elect Co, rms 15 Maxwellton Bldg

JOHNSON CHAS W, mngr Anthony Bros, bds 100 College

Johnson Clara Mrs, tchr Emenuel Bus Col, h 8 Orchard

Johnson Connor W, clk Broadway Pharmacy, h 10 Orchard

\*Johnson Cora, dom Gladstone Hotel, h 25 Fagg

\*Johnson Corrie, dom, h 22 Brick

\*Johnson Coston, porter R B Zageir

\*Johnson Daisy, laund, h 29 Cole

\*Johnson Edwd, lab Sou Ry, bds 414 Southside av

Johnson Edwd (Clara), stereotyper Ashe Citizen, h 8 Orchard

Johnson Effie Miss, stngr Sou Ry, bds Y W C A

\*Johnson Effie, cook, h 42 Gudger

Johnson Elija, emp, h Arlington, w Ashe

Johnson Elizabeth Mrs, h 291 College

# Bon Marche

## ASHEVILLE'S BEST DEPARTMENT STORE

Cor Patton and Lexington Aves.

Phone 2500

# ASHEVILLE TRANSFER & STORAGE COMPANY

BAGGAGE CHECKED FROM HOUSE TO DESTINATION

PHONES 210-211

31 BROADWAY

ASHEVILLE [1918] DIRECTORY

269

\*Johnson Emma, laund, h 40 Poplar  
\*Johnson Eula, dom, h 189 Livingston  
Johnson Evelyn Miss, nurse Meriwether Hosp, h 29 Asheland av  
Johnson F H, firemn Sou Ry  
Johnson Fannie Miss, smstrs Mrs Belle Shroat, h w Haywood  
\*Johnson Fannie H, smstrs, h 134 Livingston  
Johnson Frank, emp Tannery, h 21 Horseshoe Curve  
Johnson Frank, clk Sou Ry, h 21 Lyman  
\*Johnson Frank, trucker Sou Ry, h 75 Tiernan  
Johnson Frank A (Margaret), firemn Sou Ry, rms 55 Bartlett  
Johnson Frank E (Belle), mngr Natl Casket Co, h 180 Pearson dr  
Johnson Frank J (Annie), carp, h Hudson, w Ashe  
Johnson Frank M (Mollie), propr Excelsior Paint & Paper Hse, h 14 Central av  
Johnson Fred L (Addie), paper hngr Excelsior Paint & Paper Hse, h 79 Woodfin  
Johnson Geo W (Ida), draymn, h 21 Horseshoe Curve  
\*Johnson Geo W, mngr Acme Barber Shop, h 29 Valley  
\*Johnson Gladys, cook 123 Charlotte, h 33 Mountain  
Johnson Grace Mrs, propr The Elm, h 42 w Walnut  
Johnson H G, clk Langren Hotel, bds same  
Johnson H Ivey (Addie), condr Sou Ry, h 66 Flint  
Johnson Harry B, U S A, h Hudson, w Ashe  
Johnson Harry V, U S A, h 42 w Walnut  
\*Johnson Harvey (Jane), h 14 Madison  
\*Johnson Harvey Jr (Mary), lab, h 15 Madison  
Johnson Harwood W, U S A, h 117 s French Broad av  
Johnson Hazel Miss, student, h 89 St Dunstan's rd  
Johnson Helen Miss, tchr Orange st Schl, h 28 Highland  
Johnson Herbert H (Anna), foremn Excelsior Paint & Paper Hse, h 31 West  
JOHNSON HUGH C (Margaret), propr Asheville Grocery Co, h 360 Merrimon av—phone 988  
Johnson Ila Miss, tchr Asheland av Schl, h 212 s French Broad av  
Johnson Jacob B (Ruth), brkmm Sou Ry, h w Haywood, w Ashe  
Johnson J Walter (Sarah), h 23 Factory Hill  
Johnson Jas, painter J H Huff, bds 30½ Biltmore av  
Johnson Jas A, student, h 117 s French Broad av  
Johnson Jas F, carrier R D 4, h Craggy  
\*Johnson Janie, laund, h 30 Fagg  
Johnson Jno, mngr Battery Park Garage, bds 50 Broadway  
\*Johnson Jno (Louise), barber Everyman's Barber Shop, h w Chestnut  
\*Johnson Jno, emp Ashe Steam Bakery  
Johnson Jno B (Virginia), flagmn Sou Ry, h 111 Asheland av  
\*Johnson Jno I (Clara), porter Pullman Co, h 49 Beech Hill  
Johnson Jos, U S A, h 42 w Walnut  
Johnson Jos E (Margaret), genl mdse Grace, h R D 1  
Johnson Kate, h 40 McDowell  
\*Johnson Lawrence (Mattie), porter Pullman Co, h 32 Hildebrand  
\*Johnson Lee (Annie), lab, h s Asheville  
Johnson Lessie Miss, h Grace R D 1  
Johnson Lonnie (May), h Brewer, w Ashe  
Johnson Lonzo G (Fannie), engrn Sou Ry, h 16 Vernell av  
\*Johnson Lula, cook, h 40 Poplar  
Johnson Major D (Estelle), condr Sou Ry, h 117 s French Broad av

## Gas Ranges

Asheville Power & Light Co.  
PHONES: METER AND SALES DEPT. 879, GEN. OFFICE 69

# Poultry

## Kiibler & Whitehead

CITY MARKET

PHONES 832 and 833

# Life Insurance Company of Virginia

OLDEST—LARGEST—STRONGEST

Southern Life Insurance Company

Organized 1871

Richmond, Virginia

Issues Industrial Policies from \$12.50 to \$1,000.00 with Premiums Payable WEEKLY on Persons from ONE to SIXTY-FIVE Years of Age

W. B. HOWARD, Superintendent, 3-4-5 Maxwellton Building, Asheville, N. C.

270

ASHEVILLE [1918] DIRECTORY

## T. P. Johnson & Co.

Sheet Metal Workers

All Kinds of Roofing, Gut-  
tering and  
Conductor  
Work.  
Metal Ceiling,  
Skylights and  
Galvanized  
Iron Cornices

Office and  
Shop, 69-71  
Biltmore Ave.  
Phone 325

- \*Johnson Mame, tchr Cath Hill Schl, h 34 Black
- Johnson Marion, emp Tannery, h Horseshoe Curve
- \*Johnson Martha, rooming, 32 Davidson, h same
- Johnson Mary Miss, emp Swannanoa Ldy, h 21 Vernell av
- \*Johnson Mary J, tchr, h 134 Livingston
- Johnson Mary L Miss, h 21 Lyman
- Johnson Massenah T (Laura), carp, h Brewer, w Ashe
- \*Johnson Mattie, dom Western Hotel, h Hilderbrand
- Johnson Michael (Virginia), h Grace R D 1
- Johnson Monroe, porter Sou Fish & Gro Co, h 272 Asheland av
- \*Johnson Moses, lab, h 31½ Aston pl
- \*Johnson Nathaniel, elev opr Anthony Bros, h 97 Circle
- Johnson Omega Mrs, hsekpr Highland Hosp, h "Aiken Cottage"  
North
- \*Johnson Ophelia, student, h 7 Sorrell
- \*Johnson Oscar (Elsie), porter Gladstone Hotel, h 30 Fagg
- Johnson Paul, elev opr Grove Park Inn, bds 44 Charlotte
- Johnson Paul J (Grace), lin opr Ashe Times, h 42 w Walnut
- \*Johnson Pink, emp Tannery, h 189 Livingston
- Johnson Pinkney G (Agnes), clk Ashe Gro Co, h 354 Merrimon av
- Johnson Ralph, emp Tannery, h Swannanoa av, w Ashe
- Johnson Randolph R (Hattie), agt Imp Life Ins Co, h 10 Central av
- Johnson Reggie, emp Tannery, h Horseshoe Curve

725 PHONE 325 PRIVATE AMBULANCE PHONE 92

**Robt. J. Lewis**  **Funeral Director and Embalmer**

LADY ASSISTANT WHEN DESIRED

RED CROSS UNDERTAKING PARLOR 49 COLLEGE ST.

## Ottis Green Hardware Co.

Wholesale and Retail

11 S.W.Pack Square and 9 and 11 Walnut St. Phone 53

Call us when in need of Hardware and Save Time Shopping

- Johnson Robt, electrician, h Grace R D 1
- \*Johnson Robt (Fannie), lab, h 25 Short Valley
- Johnson Robt H (Emma), mngr Ashe Roofing & Htg Co, h 10 Orchard
- Johnson Robt J (Anna), h 54 Courtland av
- JOHNSON Robt W (Jessie), gro Chunn's Cove, h same
- JOHNSON SAML A (Carrie), pres Ashe Cycle & Elect Co and supt N C Elect Power Co, h Grace (R D 1)
- \*Johnson Sarah, cook, h 7 Velvet
- \*Johnson Saunders, cook, h 29 Cole
- Johnson School, w Ashe, S J Morgan prin
- \*Johnson Seymour (Emmaline), janitor, h 79 Black
- JOHNSON T P & CO (T Pinkney Johnson), tanners and sheet metal workers 69-71 Biltmore av—phone 325 (see side lines)
- Johnson Tessie Miss, weaver Ashe Cot Mills, h 11 Factory Hill
- \*Johnson Thos E (Mary), emp Tannery, h Herman av
- Johnson Thos F, piano tuner, h Brewer, w Ashe
- JOHNSON THOMAS PINKNEY (Grace), (T P Johnson & Co), h 172 Haywood—phone 3074
- \*Johnsosl Toney (Rosa), driver Citizens Tfr Co, h 159 Valley
- \*Johnson Vida, cook 77 Furman av
- Johnson Wallace E, clk Sou Ry, h 273½ Southside av
- \*Johnson Wesley, barber Lee Conley, h Catholic av
- \*Johnson Wm, lab, rms 52 Davidson
- \*Johnson Wm, porter Franklin Drug Store, h Ralph

# ASHEVILLE ICE CO.

Wholesale and Retail Dealers in Pure Mt. Mitchell Ice

8 S. Market St.

Phone 72

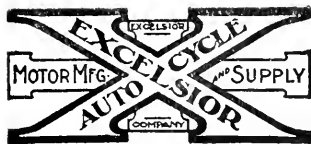

M. L. CATNEY

I. T. BAILEY

## Acme Motorcycle & Bicycle Shop

Motorcycle and Bicycle Repairing  
Oils and Accessories

28 W. College Street

Phone 2311

Asheville, M. C.

ASHEVILLE [1918] DIRECTORY

271

\*Johnson Wm (Anna), drayman, h 8 Buttrick  
 Johnson Wm C (Mae), firemn A F D, and collr Donald & Donald,  
 h 231 Rankin av  
**JOHNSON WM E** (Hattie), chairman Board of Co Commrs, h 89  
 St Dunstan's rd  
 Johnson Wm H, U S A, h Hudson av, w Ashe  
 Johnson Zelma Miss, h Grace R D 1  
**JOHNSTON A HALL** (Annie), (Merrimon, Adams & Johnston), h  
 159 Pearson dr—phone 1440  
 Johnston Ada Miss, h 23 Turner  
 Johnston Boyd, h 33 Victoria rd  
 Johnston Building, 1 Biltmore av  
 Johnston Burgin (Ella), hlpr Sou Ry, h 20 Turner  
 \*Johnston Chas, gardener, h 6 Herman av  
 \*Johnston Corrie, cook 99 East, h 22 Brick  
 Johnston Dana W (Mary), chief dispr Sou Ry, h 41 Cumberland  
 Circle  
 Johnston Dewey, hlpr, h 24 Turner  
 Johnston Harold E (Marie), real est 20 Temple Ct, h 31 Edwin pl  
 Johnston Farm & Dairy, w Ashe  
 Johnston Herman (May), hlpr, h 24 Turner  
 Johnston Homer H (Tamar), confr 325 w Haywood, h 327 same  
 Johnston Ila Miss, tchr Asheland av Schl, h 212 s French Broad av  
 Johnston J Vann (Lou), carp, h 24 Turner  
 Johnston Robt P, real est, 20 Temple Ct, h 44 Grove  
 Johnston Sallie L Miss, bkpr J R Patterson & Son, h 15 Spruce  
 Johnston Thos A (Tiny), emp Tannery, h 33 Victoria rd  
 \*Johnston Wm (Mary), h (r) 126 Short Pine  
 Johnston Wm J (Sarah), real est 20 Temple Ct, h 2 Edwin pl  
 Johnstone Theodore E (Nona), trav slsmn, h 4 Starnes av  
 Jolly Hugh D (Sarah), mngr Barbee Cigar & Tob Co, h 6 Wood-  
 lawn av  
 Jones A B, emp Caro W P Co  
 Jones Ada Miss, h Arlington, w Ashe  
 \*Jones Adam (Rebecca), lab Ashe P & L Co gas plant, h 46 Ralph  
 Jones Alex S (Katie), bkpr J R Rich Co, h 21 Blake  
 Jones Allmond H (Annie E), chief of fire dept Biltmore and bkpr  
 Biltmore Estate, h 206 Rankin av  
 \*Jones Anna, cook, h (r) 60 Eagle  
 Jones Awyer C (Marilla), mchst Swannanoa Ldy, h 16 s Ann  
 Jones Bailey B (Ida), concrete contr, h Haywood rd  
 Jones Bascom, emp Sou Coal Co, h Arlington, w Ashe  
 Jones Beecher, student, bds 83 Ralph  
 \*Jones Belle, tchr Ashe Academy and Allen Industrial Home, h  
 same  
**JONES BENJ M**, asst treas Ashe Power & Lt Co, bds 162 w  
 Chestnut  
 Jones Benj M Jr, student, bds 162 w Chestnut  
 Jones Cannie Miss, h 377 Montford av  
 Jones Carl P, clk Luther & Baskerville, h 58 Vance  
 \*Jones Carolina, h (r) 95 Charlotte  
 Jones Chas (Ethel), h 53 Lyman  
 Jones Chas B (Sarah), asst business agt Central Labor Union, h  
 87 Park av  
 Jones Chas F (Elizabeth), saw filer, h 14 Clayton  
 \*Jones Claude, lab, h Buffalo, w Ashe

## Blenberg Junk and Hide Co.

I buy any-  
thing and  
everything in  
Junk and  
Hides—My  
motto, a living  
profit, honest  
weight

78-80 North  
Lexington  
Ave., Phone  
2371

## J. R. Rich Co.

Plumbing  
and Heating  
Contractors

Plumbing  
Supplies

21 Broadway  
Phone 364

R. H. BRYSON

PHONE 143

T. M. BRYSON

## BRYSON REAL ESTATE EXCHANGE

Real Estate Bought, Sold and Exchanged

Offices: 419-420 Drhumor Building

Florida Lands

Asheville, N. C.



We invite you to visit our new plant, 322-324 Southside Ave. We make Pepsi-Cola just right. Try it.

**H. L. Finkelstein**

**LOAN OFFICE**

Exclusive Agency for the famous Indestructo Trunks, Bags, and Suit Cases

23-25 Blitmore Avenue  
Phone 887

**FRANK J. NEVERCEL**

**BICYCLES**

Dealer and Repairer Sundrys and Supplies Gun and Locksmith  
47 W. College

- Jones Daisy Miss, h 87 Park av
- Jones Daisy Miss, h 71 Highland
- \*Jones Danl (Vashti), lab, h (r) 118 Church
- Jones Daniel A (Nellie), (Jones & Miller), h Chunn's Cove
- Jones E Jno, brkmn Sou Ry
- Jones Edith Miss, student, h 68 Flint
- \*Jones Edwd (Annie), lab, h 9 Velvet
- \*Jones Edwd (Cora Lee), lab, h 25 Haid
- Jones Edwd J (Annie), pharm Finley's Drug Store, h 70 Asheland av
- Jones Edwd J (Agnes), chauf Grove Park Inn, h Grace R D 1
- Jones Edwd J (Lillian), bag mstr Sou Ry, h Tremont, w Ashe
- Jones Edwd M, civ engr C E Waddell, rms 17 Maxwellton Bldg
- Jones Edwd T (Banglee), lab Caro Creamery Co, h 104 Clingman av
- \*Jones Elberta, 26 Jordan av
- Jones Elizabeth C, wid C W, h 34 Atkins
- Jones Emily J Miss, Christian Science practitioner 56-57 Amer Natl Bank Bldg, h 379 Montford av
- Jones Emma Mrs, h 42 Atkinson
- \*Jones Emma, cook, h 5 Sassafra
- Jones Erah Miss, h 42 Atkinson
- \*Jones Ernestine, laund, h 21 Catholic av
- Jones Etta, wid W E, h 114 Charlotte
- Jones Festus, student, h 34 Atkins
- Jones Fred J (Maud), chf police detective and pres Policemen's Club, h 68 Flint
- \*Jones Geneva, laund, h 79 Roberts
- Jones Geo (Minnie), foremn Grove Park Inn, h Grove Park
- Jones Geo H (Nannie), mchst Natl Casket Co, h State, w Ashe
- Jones Geo H (Julia), farmer, h Galax av, w Ashe
- Jones Geo W (Nora), plstr contr, h 65 Highland
- Jones Grace McH Miss, h 155 Hillside
- Jones Hannah D Miss, bds 162 w Chestnut
- \*Jones Harriett, h 14 Hazzard
- Jones Hattie C, wid H C, h 73 Magnolia av
- Jones Helen Miss, student, h Haywood rd, w Ashe
- \*Jones Henry E (Maggie), mngr Y M I Drug Store, h 7 Knob
- Jones Henry P (Rena), private detective, h 58 Vance
- Jones Henry P Jr, clk Langren Cigar & News Stand, h 58 Vance
- Jones Herbert K (Genia), mtrmn Ashe P & L Co, h Tremont, w Ashe
- Jones Horace E (Sallie), h 43 Rector
- Jones I Leroy, pressmn Hackney & Moale Co, h 258 Broadway
- \*Jones Isabelle R, tchr Ashe Academy and Allen Industrial Home, h same
- Jones J B, rms 46 w Walnut
- Jones J Edwd (Katie), carp, h 44 Charlotte
- Jones J Harvey, h 42 Atkinson
- Jones J J Mrs, farmer, h Haw Creek
- Jones J Raj (Nancy), bag mstr Sou Ry, h 59 Victoria av
- \*Jones Jack (Mamie), lab, h 68 1/2 w Chestnut
- Jones Janie Miss, h 208 Pearson dr
- \*Jones Janie, waitress 76 Gertrude pl, h 81 Circle
- \*Jones Jessie, dom Battery Park Hotel
- \*Jones Jno (Nola), chauf, h 36 Short Madison

D. G. NOLAND, President  
C. W. BROWN, Vice-President  
E. P. BROWNELL, Jr., Sec'y & Treas.  
M. C. NOLAND, Gen'l Mgr.  
**NOLAND, BROWN & COMPANY** (Incorporated 1902)  
SUCCESSORS TO C. W. BROWN AND NOLAND BROS.

**FUNERAL DIRECTORS AND EMBALMERS — AUTO AMBULANCE SERVICE**  
14-16 Church Street Phone 65

Bank,  
Store and  
Office  
Fixtures

# MONTAGUE MFG. CO.

(See Adv. Bet. Pages 350 & 351) Tenth and Main Sts., RICHMOND, VA

ASHEVILLE [1918] DIRECTORY

273

\*Jones (Gertrude), chauf, h 71 Eagle  
\*Jones Jno, lab, Dixie Home Bldrs, h Chatham Woolsey  
\*Jones Jno (Phoebe), lab, h Woolsey R D 1  
\*Jones Jno, porter Globe Sample Co  
Jones Jno B (Margaret), whol marble, h 14 Edgemont rd  
Jones Jno E (Nettie), driver Ashe Ice Co, h 59 Clingman av  
Jones Jno F (Lena), carp, bds 68 Woodfin  
Jones Jno W, rms 4-5 Law Bldg  
Jones Julia Miss, dom, h 8 College Park pl  
Jones Junius E (Jennie), carp, h 331 College  
\*Jones Kate, maid Battery Park Hotel, h 21 Catholic av  
\*Jones Laura, laund, h 30 Gibbons  
Jones Laura M, wid M A, h 300 Montford av  
Jones Laurence H, sec-treas Ind Scale Co, h 223 Haywood  
Jones Lillie W, wid Benson M, h 155 Hillside  
\*Jones Lizzie, cook 58 Courtland av, h 44 Gudger  
\*Jones Louis, lab, h 19½ Short Bailey  
\*Jones Lula, laund, h 5 Short Valley  
Jones M P, watchmn Manor Hotel  
Jones Mack, emp Caro W P Co, h R D 2  
Jones Martha Miss, h 258 Broadway  
Jones Martha A, wid J M, h 464 Biltmore av  
\*Jones Mary, cook 166 Montford av, h same  
Jones Mary Miss, h 377 Montford av  
Jones Mattie Miss, emp Ashe Mica Co  
Jones Mattie Miss, opr Ashe T & T Co, h 16 Green  
Jones Mattie B Miss, music tchr, h Haywood rd, w Ashe  
Jones May Miss, h 114 Charlotte  
Jones Mildred Miss, student, h 71 Highland  
\*Jones Montana, cook, h 189 Valley  
Jones Nora Mrs, clk Anthony Bros, h 65 Highland  
Jones O M, lino opr Ashe Citizen, h Y M C A  
\*Jones Olatha, cook, h 24 Weaver  
Jones Oyer, emp Swannanoa Ldy, h s Ann  
Jones Pearl Miss, tchr N & C Inst  
Jones Pearl Miss bkpr Ashe Paint Co, h 114 Charlotte  
\*Jones Phoebe, cook, h Woolsey R D 1  
Jones Pinkney M (Harriett), watchmn The Manor, h 258 Broad-  
way  
\*Jones Reuben (Hattie), lab, h Buffalo, w Ashe  
\*JONES RICHD P, propr St Paul Hotel, penmanship and card  
writing, barber K R Martin, h 48 Mountain  
Jones Robt B (Josephine), emp J M Westall, h Arlington, w Ashe  
JONES ROBT S, pres-treas The Citizen Co, bus mngr Asheville  
Citizen, pres Asheville Club, v-pres Blue Ridge B & L Assn,  
rms Ashe Club—phone 492  
\*Jones Rosa, cook, h 82 Hazzard  
Jones Rowland J (Gaweti), mngr French Broad Mnfg Co, h 8  
Aston pl  
Jones Ruth Miss, stngr Dixie Home Bldrs, h 14 Clayton  
Jones S H, switchman Sou Ry  
Jones Saml L (Janie), switchmn Sou Ry, h 2 Fagg  
Jones Selma Miss, h 116 Bartlett  
Jones T F, emp Caro W P Co, h Woodfin  
Jones Theodore E (Maggie), switchmn Sou Ry, rms 418 South-  
side av

P Portraits,  
H Commercial  
Q "Land of the  
T Sky" Views  
Q Local View  
G Post Cards  
R  
A Pelton  
P  
H Studios  
Y :-

Next to  
Princess  
Theatre

Visitors  
Welcome

Charles H.  
Hones

54 Patton Ave.  
Opp. Post Office  
Asheville, N.C.

Our Ce-Rite  
Toric Lenses  
are the best  
Correctly  
Fitted and  
Properly  
Ground, will  
Help You  
See Better  
See Hones  
and see  
Better  
We Want  
to Keep  
Your Eyes  
Right

## Moale & Meriwether

Real Estate and Insurance

27 Patton Ave. (2d fl) Phone 561

General Agents United States Fidelity & Guaranty Co.

**D. S. Schandler, The Social Smoke Shnp**

**PERFECT CIGARS TO SMOKE, Newspapers,  
Smokers' Supplies**  
Wholesale distributor for all leading magazines.  
zines. Headquarters for paper napkins.  
6 Biltmore Ave. Phones 541-9117

- \*Jones Thos, chauff Richbourg Motor Co, h 28 Short McDowell
- Jones Thos (Hattie), lab, h Buffalo, w Ashe
- Jones Thos A (Josephine), (Jones & Williams), and notary 417-21  
Legal Bldg, h 208 Pearson dr
- Jones Thos C (May), brkmn Sou Ry, bds 83 Ralph
- Jones Vaughtie Miss, emp Ashe Cot Mills, h Galax av, w Ashe
- \*Jones Victoria, cook Imperial Hotel, h 72 Ralph
- Jones W Melvin (Mollie), car inspr Sou Shops, h 16 Green
- \*Jones Wm (Martha), lab, h 14 Hazzard
- \*Jones Wm, lab Reed & Webb
- \*Jones Wm (Jane), lab, h 3 Dewey
- \*Jones Wm (Leana), poultry, h 17 Ridge
- Jones Wm J (Sallie), car trimmer Sou Ry, h 66 Victoria av
- Jones Wm L (Sallie), hostler Reed & Webb, h 34 s Lexington
- Jones Wm M (Dessie), clk Ottis Green Hdw Co, h 39 East
- JONES WILLIAM M** (Lily H), pres Independent Scale Co, lumber,  
building material, planing mill work, sash, doors and blinds,  
557 Haywood—phone 205, h 223 Haywood—phone 905 (see p 3)
- Jones Willie Miss, h Haywood rd, w Ashe
- Jones Zella Miss, bkpr C D Kenny & Co, bds Y W C A
- \*Jones Zora, dom, h 33 Gray
- JONES & MILLER** (D A Jones, C H Miller), gros, Chunn's Cove—  
phone 663
- JONES & WILLIAMS**, (Thos A Jones, Robt R Williams), attys at  
law 417-421 Legal Bldg—phone 837
- Jordan Alma Miss, mlr, h 30 e Chestnut
- \*Jordan Armistead (Janie), lab, h 4 Velvet
- Jordan Benj, chauff Grove Park Inn, h Howland rd
- Jordan Chas S (Harriet B), phys and surgeon, 20 Battery Park pl,  
h 296 Montford av
- Jordan Frank M (Nannie E), inspr, h 30 e Chestnut
- \*Jordan Fred, porter, h 4 Velvet
- Jordan G M Mrs, h 17 Charlotte
- Jordan Helen Miss, tchr, h 30 e Chestnut
- Jordan Hobart, emp Caro W P Co, h 89 Choctaw
- Jordan J Chas, engnr Sou Ry, bds 426½ Depot
- Jordan Jno Y (Niena), chief deputy U S Marshal, h 30 Bearden av
- Jordan Jno Y Jr, student, h 30 Bearden av
- Jordan Julius B (Lucinda), h 89 Choctaw
- \*Jordan Louisa, h 17 Jordan av
- Jordan Lyda (Falley), emp Grove Park Inn, h Sunset Mtn
- \*Jordan McGee (Kate), butler, h 49 Max
- Jordan Mary Miles Miss, supt Mission Hosp, h 17 Charlotte
- \*Jordan Wm (Alice), h 47 Mountain
- Jordan Nellie Miss, maid Grove Park Inn, h same
- \*Jordan Pearl, cook 57 Austin av
- Jordan Reagan, U S A, h 89 Choctaw
- Jordan Robt S, florist, h 12 Blair
- \*Jordan Rowena, tchr, h 4 Velvet
- Jordan Roy P, student, h 30 e Chestnut
- Jordan W Claude, U S A, h 30 e Chestnut
- Jordan W M, clk Battery Park Hotel, h same
- Joseffer Rudolph (Esther), mngr Battery Park Hotel Barber Shop,  
h 82 Starnes pl
- Joyner Bettie Mrs, pantry woman The Manor, h same
- Joyner Chas B (Nina B), constable, h w Haywood, w Ashe

R. P. Hughes  
C. S. Alley

**Hughes  
Transfer  
Co.**

Autos for  
Hire,  
Trunks and  
Baggage  
moved and  
delivered to  
all parts of  
the city. Auto  
moving vans.  
Open day and  
night. Glen  
Rock Bldg.,  
Opp. Depot  
Phones—  
1405  
1415  
515

**EDWIN McKAY ELECTRIC COMPANY**  
CONTRACTORS AND ENGINEERS

Electric Lighting Plants, Supplies, Fixtures, Telephones, Refrigerating Plants, Elevators  
35 Biltmore Ave. Phone 2516 Asheville N. C.



## PUBLIC ACCOUNTANTS

Audits, Appraisals, Investigations—Efficiency Systems Installed—Any Business, Anywhere—References, All Asheville Banks

217 Drhumor Building  
Phone 1376

# DEVENISH & WILSON

ASHEVILLE [1918] DIRECTORY

275

- \*Joyner Ewell (Anna), lab, h 69 Short Madison  
Joyner Jas E (Rosa), bldg contr, 23 Revell Bldg, h State, w Ashe  
Joyner Jas E Jr (Bessie), contr, h State, w Ashe  
Joyner Lucy M, wid Jno, nurse, h 127 Montford av  
Joyner Marvin, mech, h 127 Montford av  
Joyner V P (Bettie), steward The Manor, h same  
Joyner Wenonah Miss, h 127 Montford av  
Joyner Robt A (Nola), carp, h 75 Washington rd  
Jump Taylor C (Mae), driver Stand Oil Co, h w Ashe  
Jung Chas H, laund 46 Biltmore av, h same  
Justice Anna Miss, nurse Mission Hosp, h 17 Charlotte  
Justice Benj, mech Briscoe Motor Co, h Haw Creek  
\*Justice Bessie, cook 227 Cumberland av, h 14 Gudger  
\*Justice Burt, porter Montford Drug Store, h Haywood rd, w Ashe  
Justice Claude D (Maude), insp Sou Ry, h 102 s French Broad  
Justice Cluster C (Minnie), barber T V Plummer, res Skyland N C  
Justice Clyde Mrs, smstrs Palais Royal, h 58 Asheland av  
\*Justice Douglas (Hattie), waiter Grove Park Inn, h 122 Church  
Justice G H, bds 20 n French Broad av  
\*JUSTICE GEO C (Macie), propr Every Man's Barber Shop 41 s Market, h 28 Velvet

## Kellam Hospital, Inc.

RICHMOND, VA.

CURES CANCERS, TUMORS, CHRONIC SORES

X-RAY BURNS

WRITE FOR LITERATURE

- \*Justice Henry, laundry, h Vermont av, w Ashe  
Justice J Terrell (Elouise), h 62 Clayton  
Justice Jas, rms 34 Asheland av  
Justice Jas C (Belle), emp Ashe Mica Co, h Fairview rd, Biltmore  
\*JUSTICE JNO C, shoemkr 153 Patton av, h w Ashe (see fly A)  
Justice Lucy Miss, waitress, bds 24 Nelson  
Justice O Forrest (Edith), plmbr Sluder Bros, h Fairview rd, Biltmore  
Justice Parley W (Nellie), switchmn Sou Ry, h Hanover, w Ashe  
Justice Saml (Bessie), electrn Battery Park Hotel, h 59½ Clayton  
Justice Saml (Clyde), mech Briscoe Motor Co, h 58 Asheland av  
Justice Wm T (Naomi), h 70 McDowell

## K

- Kagan Mark J, clk Uncle Sams Loan Office, h 23 Merrimon av  
Kale Jno A, brkmn Sou Ry  
Kale Preston T (Cora), condr Sou Ry, h 25 Adams  
Kalusche Geo, mchst Caro Mach Co, h 28 Oak  
Kalusche Lewis F (Ora), mchst Sou Ry, h 30 Oak  
Kane Fannie Mrs, bds 103 Montford av  
Kangios Athos J, rms 350 Southside av  
Kanipe Jasper W (Myrtle), switchmn Sou Ry, h 63 Roberts  
Kantsios Arist, waiter Baltimore Cafe, rms Mtn City Hotel  
Kantsios Arthur J (Baltimore Cafe), rms 350 Southside av  
Kantsios Bell (Angel Kerlises & Co), h 36½ Biltmore  
Kantsios Jas, waiter Baltimore Cafe, rms Mtn City Hotel

## THE DIXIE HOME BUILDERS

V. M. COSTILL

BUNGALOWS A SPECIALTY

A Good Home in 30 Days at a Reasonable Price—Latest Revised Building Systems  
Office Room, 43 American National Bank Building  
Phone 2926

**Falk's Music House**  
High Grade Pianos, Player Pianos, Edison Diamond  
Disc Talking Machines, Victrolas and Graphophones  
76 Patton Ave.  
Phone 206

## R. E. Bowles

Paints, Oils,  
Colors, Var-  
nishes, Shingle  
Stains,  
Brushes, Etc.

Muresco for  
Walls and Ceil-  
ing Decora-  
tions

Estimates  
made on  
Painting and  
Decorations

Phone 407  
28 Broadway

# Weaverville Line

Nine Miles By Trolley From Pack

Square to Weaverville

ASHEVILLE AND EAST TENNESSEE RAILROAD COMPANY

35 Broadway

Asheville, N. C.

276

ASHEVILLE [1918] DIRECTORY

**Chas. M.  
Britt  
Co.**

**Merchandise  
Brokers**

"Carnation  
Milk,"  
"Gold Medal"  
and "Dolly  
Varden"  
Flour are  
the best  
410 Drhumor  
Bldg.  
Phone 1471  
Asheville, N. C.

Karambelas Jno, emp Glen Rock Cafe, h 410 Southside av  
 Karambelas Nicholas (Atlanta Quick Lunch), (Glen Rock Cafe),  
 rms 410 Southside av  
 Karambelas Peter, emp Glen Rock Cafe, h 410 Southside av  
 Karlbach Wm (Flora), h 484 w Haywood  
 \*Kates Mercy, emp French Broad Quarry Co  
 Katz Alex H (Bessie), auctioneer Ashe Auction Hse, h 79 Cen-  
 tral av  
 Katz Nina Miss, student, h 79 Central av  
 Kayler Geo B, U S A, h 25 Rector  
 Kayler Jno W, hlpr Western Caro Auto Co, h 25 Rector  
 Kayler Jos M (Nannie), carp, h 25 Rector  
 Kean Loretta Miss, h Woolsey  
 Kean Margaret H Miss, h Woolsey  
 Keating Jas M (Onie), h 323 College  
 Keating Mary Miss, smstrs, h 323 College  
 Kee Louis, hlpr Pepsi-Cola Bot Co  
 \*Keebler Edwd (Maggie), porter Sou Ry, h s Asheville  
 Keeling Duease Miss, h 115 Montford av  
 Keeling Edwin D, auditor McConnell Bros, bds 103 Montford av  
 Keeling Margaret C Mrs, stngr Lee & Co, h 115 Montford av  
 \*Keen Percy, nurse 274 Hillside, h 63 Valley  
 Keenan Hugh, lab E C Dickson, h Chunn's Cove  
 Keenan Robt, lab E C Dickson, h Chunn's Cove  
 Keener Jno F, condr Sou Ry, h 164 Bartlett  
 Keener Luther C (Bertha), clk Sou Ry, h 164 Bartlett  
 Keener Orpheus (Bertha), gro 463 w Haywood, h 10½ w College  
 Keesler Jno (Mollie), farmer, h Haw Creek  
 Keever Kelly (Leslie), farmer, h Chunn's Cove  
 Keever Robt, emp Williams-Brownell Planing Mill  
 Keever Robt, lab E L Gaston, h Fairview rd, Biltmore  
 KEEVER ROBT L (Jessie M), chief caller Sou Ry, h 9 John  
 Keith Estelle, wid Jno, cashr The Texas Co, h 20 Adams  
 Keith Guy W, chauf T P Young & Co, bds 19 Starnes pl  
 Keith Jas A (Sarah), watcmn Mission Hosp, h 115 Haywood  
 KEITH JAMES F (Clara), sec-treas-mngr Ashe Dray, F & C Co, h  
 132 s Liberty—phone 1669  
 Keith Lucile Miss, h 115 Haywood  
 Keith Maude Miss, pupil nurse Mission Hosp, h 17 Charlotte  
 Keith Omhar R (Myrtle), cleaner T P Young & Co, h 18 Short  
 Starnes  
 Keith Sarah V Mrs, furn rooms 115 Haywood, h same  
 KELLAM HOSPITAL (Inc), 1617 w Main st, Richmond Va, Fredk  
 C Kellam pres, Thaddeus N Kellam v-pres, Chas E Kellam  
 sec-treas, Harry Kellam res phys (see center lines)  
 Keller Myrtle Miss, stngr Dr Chas S Jordan, h 68 Church  
 Keller Rosa Miss, h 33 Clyde  
 Keller Rosa G Mrs, h Lawrence pl  
 Keller Wylene Miss, h Lawrence pl  
 \*Kelley Aaron (Florence), lab, h 45 Catholic av  
 \*Kelley Jno, hlpr W L Sigmon, h Velvet  
 \*Kelley May, cook, h 90 Southside av  
 Kellogg Delos, janitor Caro W P Co, h 37 Hiwassee  
 Kellogg Whitney, private 1st class U S Army Recruiting Sta, bds  
 Sou Hotel  
 Kelly Clyde M (Gertrude), brkmmn Sou Ry, h 403 Southside av

WALTER TOMS WRAY

J. A. WRAY

**Wray's Vegetable and Fruit Farm**

Fresh Vegetables Every Day in the Year  
 Phone 6605  
 Cor. Burnsville and Beavertam Roads  
 ASHEVILLE, N. C.

Phones: Men's Department - - 271

Ladies' Department - - 270

# Anthony

35 Patton Avenue

# PARAMOUNT DRUG COMPANY

J. L. CLAVERIE, Manager

We Sell Everything found in a Good Drug Store

43 Patton Ave.

Phones 556 and 557

ASHEVILLE [1918] DIRECTORY

277

- \*Kelly Florence, cook 18 Chunn, h 45 Catholic av  
Kelly Margaret, stngr Caro W P Co, h 40 Cumberland Circle  
Kelly Michl H (Mary), plmbg supplies 12 Market, h 254 Cumberland av  
\*Kelly Wallace (Laura), porter Pullman Co, h 6 Fagg  
\*Kemp A L, dressmkr 39½ Biltmore av, h same  
\*Kemp Bowman (Lessie), lab, h 14 Herman av  
\*Kemp Ella, laund, h 202 Biltmore av  
Kendrick Edith Miss, tr nurse 127 s French Broad av, rms same  
\*Kendy Ed, porter Singer Swng Mach Co, h 82 Pine  
**KENILWORTH DEVELOPMENT CO**, real estate office Kenilworth Inn—phones 200 and 2115, E G Hester pres, Jake M Chiles sec-treas and genl mngr (see p 5)  
Kenilworth Inn, Kenilworth Township, Biltmore av, R A Marvel mngr  
Kenilworth Park, Forest Hill rd  
Kennedy Wm B (Cassie), bkpr Ashe Ice Co, h 224 Broadway  
Kennedy Braxton E, emp Candy Kitchen, h 153 Biltmore av  
\*Kennedy Chas (Ella), porter Grove Park Inn, h 82 Ralph  
Kennedy Eugenia, wid E Sidney, h 153 Biltmore av  
Kennedy Harry, clk Piedmont Elect Co, h 132 Biltmore av  
\*Kennedy Howard L (Rosa), porter Sou Ry Sta, h 12 Herman av  
Kennedy J Thos (Belle), lino opr Ashe Citizen, h 110 Haywood  
\*KENNEDY JAS T REV (Florine R), rector St Mathias Episcopal Ch and tchr manual training Cath Hill Schl, h 70 Beaumont  
\*Kennedy Jno (Mary), lab, h 232 Flint  
Kennedy Paul, student, h 132 Biltmore av  
\*Kennedy Robt, U S A, h 16 Turner  
\*Kennedy Sophie, dom, h 70 Beaumont  
Kennerly Mollie Miss, clk Palais Royal, h 3 Reed, s Biltmore  
Kennerly W Edwd (Nell), vulcanizer MacArthur Tire & Vul Co, h 204 Woodfin  
Kenny Albert (Maggie), car inspr Sou Ry, h Randolph av, w Ashe  
**KENNY C D CO**, teas & coffee 8 n Pack sq—phone 1768, L S Adcock, mngr (see p 5)  
Kenny Fredk W (Amelia), bkpr Biltmore Estate and sec Board of Aldermen Biltmore, h 6 All Souls Crescent, Biltmore  
Kent Fredk (Louise D), (Ashe Broiler Plant), (J Q McGuire & Co), and sec-mngr Storage Sup Co and Sou Paramount Picture Co, h 173 Chestnut  
Kentucky Home, boarding, 48 Spruce  
\***KENWOOD** boarding, 112 Haywood—phone 1925, Mrs Mary Van Wagenen propr  
Kepler Martha C, wid S R, h 114 Montford av  
Keretses Angel & Co (Angelia Kerleses, Harry Herikabes, Bell Kantseos), proprs California and National Lunch Rooms 32-36 Biltmore av  
Kerleses Angel, mngr California Lunch Room, h 36½ Biltmore av  
\*Kerney Augusta, dom, h 18 Latta  
Kerns Andrew J, lunch stand Depot cor Lyman, h w Ashe  
\*Kerns Beatrice, dom, h 49 Atkinson  
\*Kerns Isaac W (Annie), (Depot Pressing Club), h 49 Atkinson  
\*Kerns Jas, waiter Battery Park Hotel, h 49 Atkinson  
\*Kerns Jno, emp Battery Park Hotel  
\*Kerns Lois, dom, h 49 Atkinson  
Kerr Annie Miss, tchr Ashe Col Preparatory Schl, h 19 Vance

**Asheville Power and Light Company**  
Phones: Meter and Sales Dept. 879, Gen. Office 69  
**LIGHT AND POWER**

# Meats

# Kiibler & Whitehead

CITY MARKET

PHONES 832 and 833

**Life Insurance Company of Virginia**  
 Organized 1871 Richmond, Virginia

All Claims paid IMMEDIATELY upon receipt of satisfactory Proofs of Death.

Total Payments to Policyholders since organization is paying its Policyholders OVER \$1,300,000.00 annually OVER \$18,000,000.00

W. B. HOWARD, Superintendent, 3-4-5 Maxwelton Building, Asheville, N. C.

278

ASHEVILLE [1918] DIRECTORY

Kerr Augustus W (Arah), brklyr, h Covington, w Ashe  
 Kerr Corrie Miss, h 19 Vance  
 Kerr Douglass B, h Covington, w Ashe  
 Kerr Elizabeth Miss, h 143 Montford av  
 Kerr Emory J, farmer, h Covington, w Ashe  
 Kerr Estelle Miss, clk Bon Marche, h Covington, w Ashe  
 Kerr Harriett I Miss, h 19 Vance  
 Kerr Mabel Miss, tchr, h Covington, w Ashe  
 Kerr Phoebe Miss, h 15 Monroe pl  
 ➔ **KERR** see also **CARR**  
 Kerstein Ewald C (Levia), engrnr Sou Ry, h 51 Ora  
 Kessler Chas D, bkpr Swift & Co, rms 15 s French Broad av  
 Kessler Geo R (Madge), butcher, h 208 Haywood  
 Kessler Inez Miss, h 208 Haywood  
 Kesler W Herman, clk Chas E Henderson, h 208 Haywood  
 Kesterson Abraham H (Temple), h Swannanoa av, w Ashe  
 Kesterson Howard, carp, h Swannanoa, w Ashe  
**KETCHUM ARABELLA MISS**, prin L'Aria Fresca School, h 236 Charlotte  
 Keys Jno, emp Williams-Brownell Planing Mill  
 Key Annie Mrs, rms 188 Charlotte  
 Key Christine E Miss, nurse, h 144 Coleman av  
 Key Clyde, barber Highland Hotel Barber Shop, h Ralph  
 Key Evie Mrs, emp Langren Hotel, rms 3f Hiawassee  
 Keys Jno A (Esther), foremn fdry Caro Mach Co, h 257 s French

**Y.W.C.A.**

Church St.  
**Lunch Room**

Delicious Home Cooking Immediate Service Open 12-3

Splendid Advantages Offered in Gymnasium

A Friendly Hour on Sunday Afternoons in the Rest Room  
 Employers! We have a List of Girls for all positions

NEW PHONE 833 PRIVATE AMBULANCE PHONE 62  
**Robt. J. Lewis**  **Funeral Director and Embalmer**  
 LADY ASSISTANT WHEN DESIRED  
 RED CROSS UNDERTAKING PARLOR 49 COLLEGE ST.

Broad av  
 Keys Paul A, electrn, h 257 s French Broad av  
 Kidd Geo, clk Crystal Cafe System, h 45 n Spruce  
 Kidd Nora B, wid Geo B, propr The Elton, 45 n Spruce  
 Kidd Rita Miss, h 45 n Spruce  
 Kiibler Emil, student, h 59 Woodfin  
**KIIBLER RICH'D E** (Lena), (Kiibler & Whitehead), h 59 Woodfin  
**KIIBLER & WHITEHEAD** (R E Kiibler and L L Whitehead), meats and poultry, city market—phones 832-833 (see bottom lines)  
 ➔ **KIIBLER** see also **KEEBLER**  
 Kilby K J, emp Caro W P Co  
 Kilcrease Mattie, wid W J, rms 34-35 McAfee Bldg  
 Kilcrease E Claude, emp M V Moore & Co, rms 34-35 McAfee Bldg  
 \*Kilgo Queen, dom Langren Hotel, rms 74 s Spruce  
 \*Kilgo Thos (Mattie), waiter Battery Park Hotel, h 33 Max  
 \*Kilgore Hattie, dom Gladstone Hotel, h 21 Fagg  
 \*Kilgore Wm (Rosa), porter Smith's Drug Store, h 34 Campbell  
 Killduff Wm J (Mary), h 28 Ravenscroft rd  
 Kille Jas (Emma), gardener, h Kents farm nr State st, w Ashe  
 Killen F Miller (Susie), barber Ashe Barber Shop, h 17 Coleman av  
 Killin Jno S (Minnie), carp, h Bingham Heights  
 Killian Calvin P (Pearl), h 151 s Grove

**Mountain City Laundry**

PHONES 426 AND 427

# BANKERS TRUST & TITLE INSURANCE CO.

CAPITAL, \$80,000.00

Titles to Real Estate Examined and Insured—Mortgage Loans—Investments, Etc.—

Notary Public

Phone 1351

Law Building, near Court House

ASHEVILLE [1918] DIRECTORY

279

Killian Danl M, clk Ashe T & T Co, h 149 Flint  
Killian Frances, wid Maxwell, h 2 Blanton  
Killian Frank M (Emma), flagmn Sou Ry, h 37 Adams  
Killian Jno A (Elsie), lather, h 4 Short Roberts  
\*Killian Otis E (Sally), lab, h 77 Choctaw  
Kilpatrick Development Co, talc miners and mnfrs s Pack sq cor  
Biltmore av, mines w Chapel rd, S W Battle pres, L M Bourne  
sec-treas, J M Kilpatrick genl mngr  
Kilpatrick Dewey W, ship clk Sawyer's Auto Co, h 19 Silver  
Kilpatrick Dulcie Miss, bkpr W P Kilpatrick, h 19 Silver  
Kilpatrick E Milton (Medora), h 211 Patton av  
\*Kilpatrick Ellen, h 45 Pine  
Kilpatrick Grace D Miss, h 19 Silver  
Kilpatrick J M, genl mngr Kilpatrick Devel Co, res Marble N C  
KILPATRICK RALEIGH W (Vashti), (Kilpatrick & Mann), h 14  
Silver  
Kilpatrick Waverly F (Elizabeth), clk Sou Exp Co, h 207 Ashe-  
land av  
Kilpatrick Wm P (Sarah), gro 19 Silver, h same  
KILPATRICK & MANN (R W Kilpatrick, T L Mann), autos for  
hire, n Market nr College—phone 31 (see p 16)  
Kimber Margaret, wid Geo, h 9 Gay

## BUILDERS LUMBER CO.

BUILDING MATERIAL AND COAL

Office Commerce Bldg (3d fl)—Phone 2236

Yards Grace, N. C.—Phone 66

Kimberly David (Janie), mchst E W Grove Quarry, h 253 s French  
Broad av  
Kimberly David Jr, student, h 253 s French Broad av  
Kimberly Elizabeth D Miss, student, h 253 s French Broad av  
Kimberly Fannie Miss, h Woolsey R D 1  
Kimberly Janie C, wid T Manley, h Woolsey R D 1  
Kimberly Jno, farmer, h Woolsey R D 1  
Kimberly Mary Miss, h Woolsey R D 1  
Kimberly Rebecca Miss, h Woolsey R D 1  
Kimberly Wm, student, h Woolsey R D 1  
Kimbira Jas H (Carey), mldr Ashe S & F Co, rms 26 Morgan av  
Kimmons Mabel Miss, clk J H Law, bds Y W C A  
Kimsey E Bascom (Mary L), prin Oakley Schl, h Fairview rd,  
Biltmore  
Kimsey Mary L Mrs, trhr Oakley Schl, h Fairview rd, Biltmore  
\*Kincade Caroline, dom, h 140 Hill  
\*Kincade Mary E, cook, h 140 Hill  
\*Kincaid Annie, laund, rms 391½ Southside av  
Kincaid Clara Miss, h 126 s French Broad av  
Kincaid Jas G (Ollie), clk J L Smathers & Sons, h 278 Merrimon av  
Kincaid Mabel Miss, nurse Meriwether Hosp, h 25 Asheland av  
\*Kincaid Sally, dom, h 87 Black  
Kindler Herman W (Anna), plmbr, 101 Broad, h same  
Kindt Emma R Miss, clk Union News Stand, h 198 Bartlett  
King Addie Miss, laund, h 33 East  
King Allie Miss, h 22 Asheland av

**Asheville Cycle & Electric Co.**  
Electrical Contractors, Supplies and Fixtures  
28 W. College St.  
Phone 2311

**FRANKLIN DRUG STORE, Inc.**

O. E. FRANKLIN, Mngr.  
26 YEARS IN DRUGS

Day Phone 3151

Night Phone 3180

If you get it at "The Franklin" it is always right

Founders, Machinists and Jobbers of Mill and Tannery Supplies

Phone 590

When in the Market  
for Pipe and Fit-  
tings, let us make  
you prices.

# Carolina Machinery Co.

Phone 550

If it's a Gas Engine  
let us figure with  
you; also on other  
kinds of Machinery.

# Asheville Dray, Fuel and Construction Company

HEAVY HAULING OF ALL KINDS

41 Broadway

Moving Furniture a Specialty—Storage

Phone 223

**N. A. Harrison Jewelry & Optical Co.**

N. A. HARRISON, PROP.

Fine Jewelry and General Repairing

Phone 2747

21 Biltmore Ave.

280

ASHEVILLE [1918] DIRECTORY

King C Warrior, flagmn Sou Ry, bds 426 Depot  
King Chandler W (Rosa), mngr Poole Bros Co, h 11 Maxwell  
King Chas G (Mary), train dispr Sou Ry, h 196 Merrimon av  
King Chas G (Hattie), wood yd 99 Eagle, h 32 Clingman av  
King Clyde, hlpr W H Arthur, h 481 Broadway  
King Corrie Miss, emp Swannanoa Ldy, h 63 Biltmore av  
King Daisy Miss, emp Ashe Mica Co  
\*King Daisy, laund, h 46 Ralph  
King Della Miss, emp, h 481 Broadway  
\*King Effie, h 2 Catholic av  
\*King Emma, dom, h 164½ Hill  
King Etta Miss, h 12 Woodrow av  
King Eugene (Paralee), driver Ashe Ice Co, h 150 Park av  
King G C (Fay), firemn Sou Ry, bds 149 Bartlett  
\*King Georgie, dom, h Shady Grove av, w Ashe  
King Henry B (Elizabeth), h 247 Merrimon av  
King Horace L Prof (Mattie), h Grace R D 1  
King Jesse (Augusta), h Waynesville av, w Ashe  
\*King Jno, clnr Grove Park Inn  
King Jno B (Georgia), chauf Poole Bros Co, h 18 Holland  
King Jno P, Lieut U S A, h 247 Merrimon av  
King Jno W (Nora), lab, h 52 View  
King Jos S, agt Imperial M L & H Ins Co, h s Biltmore  
King Laura T Mrs, h 481 Broadway  
King Lon B (Jessie), dairymn Winyah Sanatorium, h 27 Dortch av  
King Luke C, chauf, bds 34½ Broadway  
\*King Martha, laund, h Shady Grove av, w Ashe  
King Mary Miss, student, h 196 Merrimon av  
King Morris E (Ora), painter, h 10 Woodrow av  
\*King Onie Bell, clk F S Campbell, rms 35 Clingman av  
King P Lonza (Nelly), linemn Ashe P & L Co, h 22 Asheland av  
King Robt L, switchmn Sou Ry  
King Robt P (Eliza), shoe mkr, h 13 Roberts  
King Robt S (Mattie), trav slsmn, h 20 Ravenscroft  
King Rudolph, driver Biltmore Livery Stable, h same  
King Thos G (Lou), painter, h 60 Madison av  
King Thos M, mech O K Auto Sup & Transit Co, rms 63 Biltmore av  
King W B, bkpr Mt City Ldy, h 24 w College  
King W O Kay (Elsie), barber Glen Rock Barber Shop, h 336 s French Broad av  
King Walter, driver Ashe Ice Co  
King Wiley (Bessie), driver Ashe Ice Co, h 49 Spring  
King Wm E, propr Union Market, bds 41½ Biltmore av  
King Wm E (Martha), h 12 Woodlawn av  
King Wm R, barber Glen Rock Barber Shop, bds Depot  
Kingfisher Land Co (Oscar McLurd, S F Chapman, W P Brown), Technical Bldg  
Kingston Jno R (Adelaide), propr Smith Bridge Barber Shop, h 49 Buxton  
\*Kinscales Henry, lab, rms 14 Ralph  
Kinsland Daisy Miss, tr nurse, rms 18 Vance  
Kintz Raymond E (Dovie), mchst Caro Mach Co, h 21 Phifer  
Kirby Harry C, student, h 42 Lawrence pl  
Kirby Henry Col (Mary A), U S A, h 42 Lawrence pl  
Kirby Maggie Miss, dom 120 Hillside, h same

**The Moore Plumbing Co.**

Sanitary Plumbing

Steam and Hot Water Heating, General Tin and Metal Work, Hot Air Furnaces

Phone 1025

17 E. College

## THE BATTERY PARK BANK

ASHEVILLE, N. C.

CITY, COUNTY AND STATE DEPOSITORY

CAPITAL, \$100,000.00

SURPLUS AND PROFITS, \$225,000.00

GENERAL OFFICES:  
Tenth & Main Sts.  
**Richmond, Va.**  
See Between Pages  
350 & 351

# Montague Mfg. Co.

## Rough and Dressed Lumber

Sash, Blinds, Doors,  
Frames, Columns,  
Bank, Store and Of-  
fice Fixtures

ASHEVILLE [1918] DIRECTORY

281

\*Kirk Archie (Connie), brklyr, h 12 Short Pine  
\*Kirk Connie, waitress Brooklyn Hotel, h 12 Short Pine  
Kirk Esta Miss, tr nurse, rms 100 Biltmore av  
Kirk Gewlia Miss, nurse Highland Hosp  
\*Kirk Walker G, porter Palace Barber Shop, h 4 Latta  
Kirkgard W, artist, rms 22 Morsell Apts  
Kirkland Emma M, wid Geo H, h 46 Panola  
Kirkland Frances Miss, h 46 Panola pl  
\*Kirksland H, waiter Battery Park Hotel  
Kirkland Winifred Miss, h 46 Panola pl  
Kirkman Fredk (Annie), trav slsmn, bds 112 Haywood  
Kirkpatrick Mattie Miss, tchr Woodfin Schl, h R D 5  
Kirkpatrick Minnie M Miss, nurse Highland Hosp, h same  
Kirschenbaum Alex, gro 130 Livingston, h same  
Kirschenbaum Rae Miss, h 55 Victoria rd  
Kiser Amanda, wid L I, h Arlington, w Ashe  
Kiser Connie L (Lillie), ship clk T S Morrison, h Westwood pl, w  
Ashe  
Kiser J Oliver, firemn Sou Ry, h Arlington, w Ashe  
Kiser Mack D (Central Grocery Co), h Arlington, w Ashe  
Kiser Nan Miss, h Arlington, w Ashe  
**KITCHIN JULIAN P** (Hesta), (Britt & Kitchin), and mayor of  
Biltmore, h 2 Oak, Biltmore  
☛ **KLINE** see also CLINE  
Klondyke, n end Montford av, res T C Cox  
Klutts Grocery Co (L A Klutts, Benj Yazjin), 63 Haywood  
Klutts Luther A (Nora), (Klutts Grocery Co), h 32 Cherry  
Klutz Chas A (Annie), condr Sou Ry, h 372 s French Broad av  
Knapp Carrie E Miss, asst Gruner Sanitarium, h 3 New  
Knapp Frances Miss, hsekpr Highland Hosp  
Knapp Helen Miss, maid, h 3 New  
Knapp Mack (Charity), driver city sanitary dept, h 3 New  
Knapp Porter, driver city sanitary dept, h 3 New  
Knickerbocker (The), boarding 77 College, Mrs M H Harris propr  
**KNIGHT B C MRS**, mngr The Elbermar, h 35 Victoria rd—phone  
1688  
Knight Ben C (Nolan), engnr, h 35 Victoria rd  
\*Knight Catherine, kitchen maid Fernihurst, h same  
Knight Faywe, emp Caro W P Co, h Craggy N C  
Knight Jno A (Julia), painter, h 83 Tiernan  
Knight Sarah, wid St Clair, h w Haywood, w Ashe  
Knight Vesta, store kpr Grove Park Inn, h same  
Knigheten J E, carp Manor Hotel  
Knights of Columbus Hall, Paragon Bldg (3d fl)  
Knights of Pythias Halls, Pisgah Lodge, 1½ Biltmore av  
Knoblauch Carl, trav slsmn S Sternberg & Co, h Beverly rd, w  
Ashe  
Knoblauch G Henry (Ruth), trav slsmn S Sternberg & Co, h Bever-  
ly rd, w Ashe  
Knoche Grace Miss, tchr N & C Inst  
Knott J Taylor (Mary), jeweler J E Carpenter, h 28 Cherry  
Knott Nichie B Miss, sngnr J C Arbogast, h 1 Aston pl  
\*Knox Amanda, cook 192 Montford av, h same  
\*Knox Arthur, porter Sou Ry, h 6 Herman av  
\*Knox Cordelle, dom, h (r) 192 Montford av  
\*Knox Jackson (Jessie), porter Sou Ry, h 30 Fagg

**I**NSURE YOUR  
SALARY  
WITH US  
**N**EVER CARRY  
YOUR  
OWN RISK  
**S**AFETY IS  
THE BEST  
POLICY  
**U**NLESS YOU  
ARE A  
CAPITALIST  
**R**EST EASY  
IF YOU  
HAVE  
**A**N ACCIDENT  
WE WILL  
**N**OT KEEP  
YOU  
WAITING TO  
**C**OLLECT  
YOUR  
CLAIM  
**E**VERY CLAIM  
PROMPTLY  
PAID

Imperial  
Mutual Life &  
Health  
Insurance Co.

Home Office:  
ASHEVILLE, N. C.

Phone 495

# MOALE & MERIWETHER

## CITY AND SUBURBAN PROPERTY

Real Estate and Insurance.

27 Patton Ave. (2d fl) Phone 661

Farms and Timber Lands

# Western Carolina Realty Company

REAL ESTATE BROKERS, LOANS AND INVESTMENTS

10 N. Pack Square and 9 E. College

J. W. WOLFE, Sec.

Phones: Office, 974; Res., 14

R. N. GUTHRIE, Treas.

282

ASHEVILLE [1918] DIRECTORY

## Beaumont Furniture Co.

Incorporated  
The Home of  
Furniture  
Values

Stoves,  
Ranges,  
Mattings,  
Rugs,  
Household  
Specialties

No. 27 Bilt-  
more Ave.  
Phone 1002  
Asheville, N.C.

- \*Knox Malissa, laund, h 1 Short Bailey
- \*Knox Robt (Martha), porter Sou Ry, h 6 Herman av
- \*Knox Sallie, laund, h 24 Aston
- KNOXVILLE DIRECTORY CO.** (div office) 66 Amer Natl Bank Bldg, E H Miller pres-treas, S R Connelly v-pres, P R Moale sec
- \*Knuckles Agnes, tchr Cath Hill Schl, h 24 Blanton
- \*Knuckles Chas (Fannie), h 24 Blanton
- \*Knuckles Eula, dom, h 24 Blanton
- \*Knuckles Flora, tchr Mt St Schl, h 14 Philip
- \*Knuckles Grace, stngr, h 24 Blanton
- \*Knuckles Havon, waiter Grove Park Inn
- \*Knuckles Julia E, cook, h 15 Bay
- Koon Edwin, firemn Sou Ry, h 131 Park av
- Koon Ethen S, U S A, h 296 College
- Koon J Hansell, U S A, h 296 College
- Koon Job N (Ida), clk Slayden, Fakes & Co, h 296 College
- \*Koon Julius (Malissa), driver Sou Coal Co, h 26 Gudger
- Koon Roy A, U S A, h 296 College
- Koontz Ernest M (Fannie), car inspr Sou Ry, h 175 Bartlett
- Kopp Harvey A (Lillian), piano tuner Dunham's Music House, h 51 Asheland av
- Koppelman Louis H, clk Brown Hdw Co, h 133 Broad
- \*Kouch Mary E, rooming 152 Church, h same
- Krahenbuhl Thos S (Edna), foremn Sou Ry, h 118 s French Broad av
- Krause Brune, clk, h 46 West
- Krause Frank (Lena), tailor H P Petrie, h 46 West
- Krause Walter, h 46 West
- KREINUS JOSEPH S** (Grace), tailor to ladies and gentlemen, 16 n Pack sq—phone 2756, h 41 Woodfin (see front cover)
- Kress S H & Co, five, ten and twenty-five cent store 24-26 Patton av, A J Robinson mgr
- Krickhan Wm F (Myrtle), civ engr 28 Electrical Bldg, h 23 Spears
- Kroger Wm, gro 313-315 w Haywood, h Patton av
- Kroman Jennie Mrs, propr The Paris, rms 78 Patton av
- Kunkel Ella Miss, h 83 Furman av
- Kuykendall Adolphus E (Hannah), driver, h 2nd av, w Ashe
- Kuykendall Agle (Cora), butcher Ashe Packing Co, h Emma rd, w Ashe
- Kuykendall Calvin, student, h Summit cor Church, s Biltmore
- Kuykendall Clifford, emp Ashe Packing Co, h Emma rd, w Ashe
- Kuykendall Danl P (Cena), carp, h Summit cor Church, s Biltmore
- Kuykendall Elijah, driver, h Grace R D 1
- Kuykendall Ernest F, driver Rogers Gro Co, h Haywood rd, nr Tremont av, w Ashe
- Kuykendall Ethel Miss, h Summit cor Church, s Biltmore
- Kuykendall Flave H (Eler), blksmith Grace R D 1, h Beaver Dam
- Kuykendall Henry (Mary), emp Ashe Cot Mills, h 34 Spring
- Kuykendall J A, emp Caro W P Co, h R D 4
- Kuykendall Jas B (Hettie), farmer, h Grace R D 1
- Kuykendall Mary Miss, sorter Ashe Ldy, h Summit cor Church, s Biltmore
- Kuykendall Otis (Waneta), painter, h 19 Chunn
- Kuykendall Wm A (Bonnie), driver Rogers Grocery Co, h Ridge-way, w Ashe

R. B. HAMPTON

## Hampton Electric Co.

Electrical  
Contractors  
and Supplies

Phone 1047

10 West  
College St.

## THE LEADER

"ASHEVILLE'S BIG NEW DEPARTMENT STORE"

Dry Goods, Millinery, Ladies' Ready-to-Wear a Specialty—Outfitters for Men and Boys  
10-12 Patton Ave. Phone 1097



Kuykendall Roy L (Anna M), clk Brown Hdw Co, h 350 Haywood  
 Kuykendall Wm (Gussie), emp U S Govt, h 61 Summit, s Biltmore  
 Kuyker Mary Mrs, dom, h 262 Biltmore av  
 \*Kyle Willis, cook G F Alexander, h 87 Velvet

**L**

LaBarbe Bettie Miss, tchr, h 155 Chestnut  
 LaBarbe Gertrude Miss, h 155 Chestnut  
 LaBARBE HUGH, v-pres Bankers Trust & Title Ins Co, h 155 Chestnut—phone 2082  
 LaBarbe Margaret A, wid A P, h 155 Chestnut  
 LaBarbe Nellie Miss, h 155 Chestnut  
 Labor Advocate, Ashe Times Bldg, J F Barrett editor  
 Lace Anna M, wid L P, h 8 Orchard  
 Lackman Fredk C (Hattie), bkpr Swannanoa Ldy, h 109 Biltmore rd, s Biltmore  
 Lacy Edith Miss, h 57 Fulton  
 Lacy Harry, msngr, h 51 Fulton  
 Lacy Jas M (Mollie), cabt mkr, h 51 Fulton  
 Lael F R, emp Caro W P Co, h Broadway  
 Lael Jennie, wid W B, dressmkr, 55½ Broadway, h same

**Kellam Hospital, Inc.**

RICHMOND, VA.

**CURES CANCERS, TUMORS, CHRONIC SORES**

X RAY BURNS

WRITE FOR LITERATURE

Lael Leanna Miss, clk Fox D G Co, h 55½ Broadway  
 Laferty Blanche Mrs, propr "The Sharon" h 68 Church  
 Laferty Clarence D (Blanche), collr Caro Coal & Ice Co, h 68 Church  
 La Fevers Connally, brkmn Sou Ry, bds 430 Depot  
 Lail Edith Miss, clk S H Kress & Co, h Westwood pl, w Ashe  
 Lail Geo, mchst hlpr Suo Ry, h Westwood pl, w Ashe  
 Lail Lee P (Cora), carp, h Westwood pl, w Ashe  
 Lail Max H (Tessie), engrn Sou Ry, h 179 Bartlett  
 Lakey Frank B, attdt Highland Hosp  
 Lakey Jno W (Gertrude), night watchmn Natl Casket Co, h Galax av, w Ashe  
 \*Lamb Brawley, hlpr Caro Mach Co  
 Lamb Bros (I H and T A), gros 330 Depot  
 Lamb Harry, emp Sou Ry, bds 308 Depot  
 Lamb Hugh, asst ship clk Adams Grain & Provision Co  
 Lamb Isaac H (Necie), (Lamb Bros), and car inspr Sou Ry, h Biltmore rd, w Ashe  
 Lamb Jacob (Elsie), h Biltmore rd  
 Lamb Jessie Miss, h Biltmore rd, w Ashe  
 Lamb Lee, car cleaner, bds 24 Nelson  
 Lamb Thos A (Lamb Bros), h 42 Roberts  
 Lamb Thos J (Elizabeth), tailor, h 279 Haywood  
 Lamb Virgil T (Clara), inspr Sou Ry, h 42 Roberts  
 Lambert Geo H Dr (Maud), h 16 Cullowhee  
 Lambert Lucy A, wid H S, h 166 Chestnut

**CHAS. L. SLUDER & COMPANY**  
 Dealers in Kitchen Furniture, Born Steel Ranges, XX Cast Ranges, Boss Heaters and Dutch Kitchenett Cabinets. Stoves and Ranges Repaired.  
 Phone 1509  
 20 S. Pack Square

**ECONOMY SAMPLE SHOE STORE**  
 JACK BLOMBERG, Propr.  
 We Handle Sample and Job Shoes of All Descriptions  
 12 Biltmore Ave.  
 Phone 2917

Phones: Men's Department . . . 271

Ladies' Department . . . 270

*Anthony*

—35 Patton Avenue

# R. B. RANDOLPH MOTOR COMPANY

67-71 Broadway

Phone 1467

Fireproof, Steam-Heated Garage

All Kinds Automobile Repair Work—Completely Equipped Machine Shop

284

ASHEVILLE [1918] DIRECTORY

## Asheville French Dry Cleaning Company

4 N. Pack Sq.  
Office  
Phone 1726  
Plant  
Phone  
326 and 389

## ODORLESS CLEANING

Silk Gloves  
Opera Coats  
Draperies,  
Laces,  
Feathers,  
Slippers,  
Gloves,  
White Furs,  
Coat Suits,  
Portiers, Rugs

Hats  
Cleaned and  
Blocked

Merchant  
Tailoring

J. C. Wilbar,  
Prop.  
4 N. Pack  
Square  
Phone 1726

Lambert Nan, wid Moses, h 55 North  
Lambert Virgil, emp Acme Fish Co, h 319 w Haywood  
\*Lamond Earle W (Fannie), porter Pullman Co, h Herman av  
Lamprinakos Jas G, confr 13 Biltmore av, rms same  
Lamprinakos Pete, clk J G Lamprinakos, rms 13 Biltmore av  
Lamprinakos Wm, clk J G Lamprinakos, rms 13 Biltmore av  
\*Lancaster Emeline, laund, h 28 Cole  
Lancaster L L Mrs, in chg Normal Schl cottage 560 Biltmore av  
Lancaster Lula R Miss, tchr N & C Inst  
Lance A Ervin (Bessie), farmer, h Randolph av, w Ashe  
Lance A Henry, farmer, h Grace  
\*Lance Alex A (Louise), carp, h 20 Rear Ralph  
Lance Chas S (Lucy), h 1½ w Market  
Lance Dillie, emp Bingham Schl, h Bingham Heights  
Lance Doris Miss, clk Palais Royal, h 1½ w Walnut  
Lance Hattie Miss, bkpr Sawyer & Stradley, h 194 Woodfin  
\*Lance Jos (Grace), lab, h s Ashe  
Lance Josephine Miss, stngr Donahoe & Co, bds 111 Biltmore rd  
s Biltmore  
\*Lance Louis, car clnr The Pullman Co  
Lance Lucy Mrs, boarding 1½ w Walnut, h same  
Lance Mae Miss, clk Palais Royal, h 1½ w Walnut  
Lance Otto (Ortha), lab, h Grace  
Lance Otto B (Addie), car inspr Sou Ry, h Randolph av, w Ashe  
\*Lance Rachel, furn rms 81 Valley, h 85 same  
Lance Sadie Miss, h State, w Ashe  
Lance Saml (Angeline), emp Kents Chicken Farm, h State, w Ashe  
Lance Talmadge S (Maude), lumberman, h 132 Murdock av  
Land Rosa Miss, rms 29 Morsell Apts  
\*Lands Ollie, hsemn Grove Park Inn  
Landreth Amos, h w Haywood, w Ashe  
Landreth Benj P (Nancy), carp, h Haywood, w Ashe  
Landreth Bessie Miss, opr Ashe T & T Co, h w Haywood, w Ashe  
Landreth Chas E (Bessie), bkpr Carolina Creamery Co, h 20 n  
French Broad av  
Landreth Frank, hlpr Ashe Times, h Haywood, w Ashe  
\*Landreth Lee (Ola), porter Sou Ry, h 297 Asheland av  
Landreth Monroe M (Amalie), h 102½ Haywood  
\*Landrum Aaron (Ella), brkmn Sou Ry, h 181 Livingston  
\*Landrum M, emp French Broad Quarry Co  
Landry Sidney B Jr, sec R G Rogers, bds 16 Vance  
\*Lands Broady (Margie), lab, h (r) 48 Black  
\*Lands Lola, h (r) 48 Black  
\*Lane Carrie, dom The Manor, h 22 Davidson  
\*Lane Danl, butler Highland Hosp  
Lane Eva M, wid J F, h 230 Montford av  
\*Lane Lee, waiter "Belvedere," h (r) same  
Lane Ralph E, student, h 230 Montford av  
Laney A Miss, emp Ashe Mica Co  
\*Laney Lou, dom, 14 Central av  
Lanford Hubert C (Mary), painter R E Bowles, h 145 Biltmore av  
Lanford Styles P (Lucinda), h 145 Biltmore av  
Lange Chas, clk Glen Rock Hotel, h same  
Lange Jno H (Nellie), (Western Carolina Auto Co), and propr  
Glen Rock Hotel, h Glen Rock Hotel

# The New York Life Insurance Co.

BURT M. NOLAND AND MRS. NOLAND, AGENTS

Office and Residence 95 Church St.

Phone 1067



# The Langren

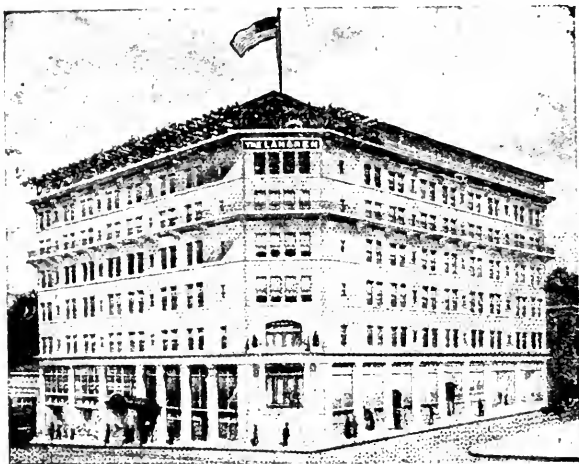

EUROPEAN      MODERN      FIREPROOF

The Leading Commercial Hotel in the City

200 Rooms of Solid Comfort

---

SERVICE AND CUISINE UNEXCELLED

GUY S. LAVENDER Manager

# ASHEVILLE TRANSFER & STORAGE COMPANY

BAGGAGE CHECKED FROM HOUSE TO DESTINATION

PHONES 210-211

81 BROADWAY

ASHEVILLE [1918] DIRECTORY

285

Lange Jno H Jr (Ruth), clk Glen Rock Hotel, h w Haywood, w Ashe  
Lange Xarber B (Willie), propr Langren Billiard Room, h 32 Soco  
Langford Jas L (Lassie), carp, h Michigan av, w Ashe  
Langford Jas M (Sadie), carp, h 279 College  
Langford Karl, emp Stand Cycle Sup Co, h 59 Clingman av  
Langford Mattie Miss, weaver Ashe Cot Mills, bds 33 Roberts  
Langford Willard, porter C A Walker, h 59 Clingman av  
Langren Barber Shop (F A Schopp), 8 Broadway  
Langren Billiard Room, basement Langren Hotel, X B Lange propr  
Langren Cigar & News Stand, Langren Hotel (lobby), Durham  
Cigar Stores Co proprs  
Langren Grill Room, Langren Hotel  
LANGREN HOTEL (The), Broadway n e corner College—phone  
9170, Guy S Lavender mngr (see opp)  
Langren Hotel Orchestra, Langren Hotel, Sig Gasper Pappalordo,  
director  
Langston Cora A Mrs, smstrs Miss M E Featherstone, h 353  
Hillside  
\*Langston Jennie, emp Ashe Ldy, h Velvet st  
Langston L W Rev, pastor Chunn's Cove Bapt Ch, h Chunn's Cove  
\*Langston Perry (Mamie), emp Ashe P & L Co, h 124 Louie  
Lanier Mary Miss, tchr Orange st Schl, h 81 Charlotte  
Lankford Carrie Miss, h 172 Southside av  
Lankford Nathan T (Bessie), carp, h 85 Choctaw  
Lankford Robt (Mollie), emp Tannery, h 172 Southside av  
Lankford Sallie Miss, h 172 Southside av  
Lanning C I, emp Caro W P Co, h Fruitland  
Lanning Chas G (Tunnie), watchmn, h 24 s McDowell  
Lanning Edith Miss, nurse Meriwether Hosp, h 25 Asheland av  
Lanning Hilliard L (Margaret), clk C A Raysor, rms 33 Silver  
Lanning Jerry M (Eva), driver Abraham Michalove, h 433 Bilt-  
more av  
Lanning Lena Miss, clk H Redwood & Co, h 68 Haywood  
Lanning Lenora Miss, clk J A Guffey, h 24 s McDowell  
Lanning Nellie Miss, hlpr Mt City Ldy, h 303 Biltmore av  
Lanning Tillman, lab, h 24 s McDowell  
Lanning Vernon F, clk The Social Smoke Shop, h 131 Biltmore rd,  
s Biltmore  
Lanning Vollie (Fannie), plstr, h Michigan av, w Ashe  
Lanning Wm H (Martha E), carp, h 131 Biltmore rd, s Biltmore  
Lantz Clarence C, lumberman, h 156 Merrimon av  
LaPatra Arthur H, emp Caro W P Co, h Logan av, w Ashe  
LaPatra Gilbert W (Mabel A), h Logan av, w Ashe  
Lapidus Benj (Lena), trav slsmn, h 107 Woodrow av  
Large Lottie Miss, h 59 Ora  
\*Largen Felix, emp Ashe P & L Co, h 45 Short Bailey  
\*Largen Henry (Mary), lab, h 163 Valley  
\*Largent Hobert (Massie), emp Ashe Sup & Fdy Co, h 33 Weaver  
Larson Clara Miss, reg nurse, 24 Arlington, h same  
Lasater Wm H (Mary), h (r) 281 Biltmore av  
Lashley David A (Bessie), h Westwood pl, w Ashe  
Lasley Melissa Miss, h 54 Chunn  
Lassiter Mary Miss, clk U S Forest Service, bds 32 n French  
Broad av

Electric  
Flatirons

Asheville Power & Light Co.  
Phones: Meter and Sales Dept. 879, Gen. Office 69

# Poultry

# Kiibler & Whitehead

CITY MARKET

PHONES 832 and 833

Organized 1871

Richmond, Virginia

Southern Life Insurance Company

Issues the most approved forms of Life Insurance contracts from \$1,000 to \$50,000 with Premiums Payable Quarterly, Semi-Annually and Annually.

W. B. HOWARD, Superintendent, 3-4-5 Maxwellton Building, Asheville, N. C.

286

## ASHEVILLE [1918] DIRECTORY

**T. P.  
Johnson &  
Co.**

Sheet Metal  
Workers

All Kinds of  
Roofing, Gut-  
tering and  
Conductor  
Work.  
Metal Ceiling,  
Skylights and  
Galvanized  
Iron Cornices

Office and  
Shop, 69-71  
Biltmore Ave.  
Phone 325

**L'ARIA FRESCA SCHOOL**, open air school for young women and children of all ages, 194 and 236 Charlotte—phone 1526, Miss Arabella Ketchum prin (see opp)

\*Latham Jas, bell boy, h 65 Mountain

Lathrop Alice A, wid J P, h 82 Woodfin

Lathrop Arthur W (Mary), mchst McRary & Son, h 139 Rankin av

Lathrop Clara Miss, h 139 Rankin av

Lathrop Jos (Arizona I), emp Caro W P Co, h 11 Blair

Lathrop Mary Louisa Miss, h 82 Woodfin

Lathrop Mattie, wid Geo, h 139 Rankin av

\*Latta Jane, laund, h 59 Clemmons

\*Latta T, porter Langren Hotel

\*Lattimer Jno, butler 392 Charlotte

\*Lattimer Jno S (Elizabeth), waiter Battery Park Hotel, h 104 Hazzard

\*Lattimer Mary, laund, h 53 Sycamore

\*Lattimer Texas, laund, h 14 Aston pl

Lauder Baylis H (Lula), lather, h 131 Blanton

Lauder Lula Mrs, furn rms 131 Blanton, h same

Lauder Raymond M, firemn Sou Ry, h 440 Depot

Laudermilk R J, emp Caro W P Co, h 357 Broadway

Laudermilk W I, emp Caro W P Co, h 92 Rankin av

**LAUER ALBERTA MISS**, tchr of piano Elks Bldg—phone 828 (Haywood st), h 11 Flint—phone 828 (see p 23)

RES: PHONE 603

PRIVATE AMBULANCE

PHONE 62

**Robt. J. Lewis**



**Funeral Director  
and Embalmer**

LADY ASSISTANT WHEN DESIRED

RED CROSS UNDERTAKING PARLOR

49 COLLEGE ST.

**Ottis Green  
Hardware  
Co.**

Wholesale  
and Retail

11 S.W.Pack  
Square  
and 9 and 11  
Walnut St.  
Phone 53

Call us when  
in need of  
Hardware and  
Save Time  
Shopping

Lauerhass Geo (Carolina), h Woolsey (R D 1)

Laughlin Hugh C (Ada), h 6 Cherry

Laughlin Ruth Miss, student, h 6 Cherry

Laughter Bessie Miss, h 265½ Patton av

Laughter Chas E (Maggie), weaver Ashe Cot Mills, h Arlington, w Ashe

Laughter Columbus M (Elizabeth), carp, h 265½ Patton av

Laughter Fredk (Lector), emp Ashe Cot Mills, h Arlington, w Ashe

Laughter Jesse, meat ctr J H Manley, h 31 Blanton

Laughr Jos F (Lula), clk W H Westall & Co, h Hanover, w Ashe

Laughter Judd F (Eula), figmn Sou Ry, h 20 Fagg

Laughter Lon (Leah), h Woodfin

Laughter Winifred (Florence), lab, h Woodfin

Laughter Zebulon (Lula), lab, h Woodfin

\*Laura Jno, emp French Broad Quarry Co, h w Ashe

Laurel Springs Dairy, Chunn's Cove, David S Hildebrand propr

**LAVENDER GUY S** (Margaret), mngr Langren Hotel, h same

"La Vista," res Edwd Holland, Kenilworth Park

Law Building, 55 e College

Law J R Realty Co (J R Law and Robt Law), 20 Law Bldg

Law Jesse R (Hester A), (J R Law Realty Co), h 59 Edgemont rd

Law Jesse R (Hester A), (J R Law Ralty Co), and notary 20 Law

Bldg, h 59 Edgemont rd

# ASHEVILLE ICE CO.

Wholesale and Retail Dealers in Pure Mt. Mitchell Ice

8 S. Market St.

Phone 72

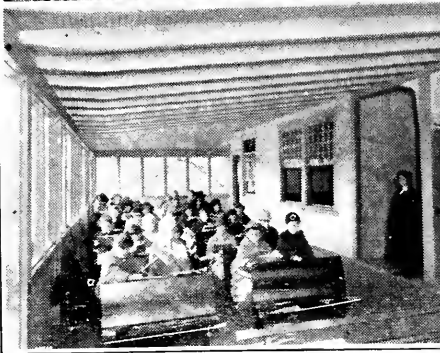

# L' Aria Fresca

An Out-of-Doors School

FOURTH YEAR

MISS ARABELLA KETCHUM, Principal

College, Preparatory, Grammar School and Primary Classes. Kindergarten Department. Superior Faculty. Excellent Equipment. New Gymnasium. French under native teacher. Music. Dancing. Out-Door Sports.





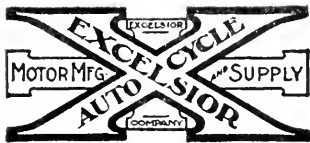

M. L. CATREY

I. T. BAILEY

**Acme Motorcycle & Bicycle Shop**Motorcycle and Bicycle Repairing  
Oils and Accessories

28 W. College Street

Phone 2311

Asheville, N. C.

ASHEVILLE [1918] DIRECTORY

287

Law Jno H, china and glassware, 21 Haywood, rms 20 Ravenscroft rd  
Law Robt, (J R Law Realty Co), and stngr 20 Law Bldg, rms Library Bldg  
Lawing Saml N (Ella), genl yd mstr Sou Ry, h 91 Elizabeth  
Lawless Glenn W (Pearl), harness mkr J B Shope, h 51 Blanton  
**LAWRANCE CHAUNCEY** (Olive), osteopathic physician 301-302  
Legal Bldg—phone 2331, h 111 Central av  
Lawrence Edith Miss, h 25 Lawrence pl, Grove Park  
Lawrence Edwd F (Connia), mchst Ashe S & F Co, h w Ashe  
Lawrence Harriet, wid Thos, h 25 Lawrence pl  
\*Lawrence Henry, ash pitmn Sou Ry  
Lawrence Jas C (Lena), mchst Ashe S & F Co, h Waynesville av, w Ashe  
**LAWRENCE SAML J** (Josephine), mngr Battery Park Hotel, private office phone 948, h same  
Lawsha Mary B, wid Louis, h 55 Henrietta  
Lawson Clara Miss, h 463 Depot  
Lawson Hadley (Vivian), engnr Sou Ry, h 463 Depot  
\*Lawson Jas B (Sadie), waiter Grove Park Inn, h s Ashe  
Lawson Jno E, brkmn Sou Ry, bds 150 Bartlett  
Lawson Robt, emp Caro Coal Co, h 15 Fagg  
\*Lawson Sadie, cook J M Childs, h s Ashe  
Laxton Josephine Miss, tchr Ashe Col Preparatory Schl, h Grove pk  
Laxton Kate Miss, tchr Ashe Col Preparatory Schl, h Grove pk  
Laxton Mary R Miss, supt Clarence Barker Memorial Hosp, h same  
Lazarus Wm (Fannie), gro 47 Hill, h same  
Lea Luke Hon (Mary L), ex U S senator, h Albemarle Park  
\*Leach Amanda, dom, h 142 Livingston  
\*Leach Anderson (Rosa), cook B F Dixon, h 55 Beech Hill  
Leach B M, firemn Sou Ry  
\*Leach Della, cook Hallyburton House, h same  
Leach Duncan (Louise), firemn Sou Ry, h 121 Bartlett  
\*Leach Ernest, lab, h 142 Livingston  
\*Leach Fallie, maid, h 142 Livingston  
\*Leach Grace, car clnr The Pullman Co  
\*Leach Harriet, h 21 Ridge  
\*Leach Jas (Tinnie), emp, h 128 Louie  
\*Leach Lola, maid, h 142 Livingston  
\*Leach Raymond (Carrie), box packer Sou Ry, h 62 Ralph  
**LEADER** (The), department store, dry goods, millinery and ladies' ready-to-wear a specialty, also outfitters for men and boys 10-12 Patton av—phone 1097, S I Blomberg propr (see bottom lines)  
League J C Mrs, h "Kalmia Cottage" Albemarle Park  
\*Leaphart Walter (Amanda), painter, h 45 Short  
Leard Nannie, wid Allen, h 68 Grove  
Leath Myra Miss, nurse Clarence Barker Hosp, h Nurses home same  
\*Leatherwood Amanda, laund, h 113 Cherry  
Leatherwood F Carrie Miss, stngr Drs Stevens & Orr, h 100 Biltmore  
Leatherwood Geo, driver, h Chunn's Cove  
Leatherwood Jessie Miss, stngr Imp Mutl L & H Ins Co, h w Haywood, w Ashe

R. H. BRYSON

PHONE 143

T. M. BRYSON

**BRYSON REAL ESTATE EXCHANGE**

Real Estate Bought, Sold and Exchanged

Offices: 419-420 Drhumor Building

Florida Lands

Asheville, N. C.

**Blomberg  
Junk and  
Hide Co.**

I buy anything and everything in Junk and Hides—My motto, a living profit, honest weight

78-80 North  
Lexington  
Ave., Phone  
2371

**J. R.  
Rich Co.**

Plumbing  
and Heating  
Contractors

Plumbing  
Supplies

21 Broadway  
Phone 364

Drink Pepsi-Cola — Delicious, Healthful.

Visitors invited and welcome to see sanitary conditions under which we bottle.



H. L. Finkelstein

LOAN OFFICE

Exclusive Agency for the famous Indestructo Trunks, Bags, and Suit Cases

23-25 Blitmore Avenue Phone 887

FRANK J. NEVERCEL

BIKES

Dealer and Repairer Sundries and Supplies Gun and Locksmith 47 W. College

- \*Leazer Carrie, cook, rms 32 Gibbons
- Le Compte Chas O (Gertrude), trav slsmn, h 192 Rankin av
- Le Compte Eugenia Miss, h 192 Rankin av
- Le Compte Lamar C, h 192 Rankin av
- \*Ledbetter Adaline, nurse, h 17 Atkins
- Ledbetter C M (Bessie), mngr Middlebrook Dairy, h Haw Creek
- Ledbetter Cora Mrs, h 29 Atkinson
- Ledbetter D N, lab Reed & Webb, h Emma N C
- Ledbetter Dock (Mattie), city meat and milk inspr, h 30 Clayton
- Ledbetter E Brunette Miss, nurse Highland Hosp
- Ledbetter Ella M Miss, cashr Princess Theatre, h 29 Atkinson
- Ledbetter Elsie Miss, h 30 Clayton
- \*Ledbetter Fannie, laund, h 55 Ridge
- Ledbetter G C (Bertha), carp, h 55 Carter
- Ledbetter Geo, propr Ashe Auto Garage, h 20 Patton av
- Ledbetter L Calvin (Josephine), chauf Donald & Donald, h 25 Orchard
- Ledbetter M Wm (Nellie), chauf, h 42 Madison av
- \*Ledbetter Martha, laund, h 55 Ridge
- Ledbetter S Lee, switchmn Sou Ry, bds 301 Southside av
- Ledbetter Sadie Miss, h 30 Clayton
- Ledbetter Thos W (Connie), switchman Sou Ry, h 42 Madison av
- Ledbetter Vernon W (Ida), chauf, h 33 Henrietta
- Ledbetter Wm (Nellie), chauf, h 19 s French Broad av
- Ledbetter Zachary T (Martha A), notary, h w Haywood, w Ashe
- Ledbetter Zenia Miss, clk F W Woolworth Co, h 78 Biltmore av
- Ledford Allie Miss, laund, h 27 Madison
- Ledford Andrew (Tilda), shoemkr, h 10 Gaston
- Ledford Benj, lab, h 25 Madison
- Ledford Bernie, chauf Hayes-McCormack Co, h w Ashe
- Ledford Chas, lab Caro W P Co, h 59 w Chestnut
- Ledford Eddie, shoemkr Champion Shoe Hospital, h 150 Park av
- Ledford Effie Miss, student, h 150 Park av
- Ledford Ellie Miss, h 25 Madison
- Ledford Frances Miss, cashr F W Woolworth Co, h 35 Buxton
- Ledford J Clarence (Elizabeth), mchst, h Fairview rd Biltmore
- \*Ledford J Thurman, driver J A Groves Gro Co, h 31 Gaston
- Ledford Jesse, student, h 150 Park av
- Ledford Julius M (Naomi), meat ctr w Haywood st mkt, h Galax av, w Ashe
- Ledford Lucy Miss, clk Anthony Bros, h 35 Buxton
- Ledford Manuel (Nora), shoemkr Champion Shoe Hosp, h 19 Rector
- Ledford Mary L, wid Milton M, h 35 Buxton
- Ledford Maud Mrs, clk Central Cafe, rms 207 Haywood
- Ledford Talmage S (Nellie F), driver Purity Bakery, h 57 North
- Ledford Wm H (Ollie), h 59 w Chestnut
- Ledwell J T, toolmn Sou Ry, h w Ashe
- Ledwell Jno, caller Sou Ry, h w Ashe
- Ledwell Leila K, wid J R, sec to Dr Wm L Dunn, h w Haywood, w Ashe
- Lee Adelia, wid Jas E, h 260 Merrimon av
- Lee Annie G Miss, h 26 Flint
- Lee Benj M (Winifred), city engr, h 162 Flint
- Lee C Elizabeth Miss, bkpr, h 246 Cumberland av
- Lee Chas E, slsmn M V Moore & Co, h 73 Asheland av

G. NOLAND, President E. P. BROWNELL, Jr., Sec'y & Treas.  
W. BROWN, Vice-President M. C. NOLAND, Gen'l Mgr.

NOLAND, BROWN & COMPANY (Incorporated 1902)

SUCCESSORS TO C. W. BROWN AND NOLAND BROS.

FUNERAL DIRECTORS AND EMBALMERS — AUTO AMBULANCE SERVICE  
14-16 Church Street Phone 65

# MAPLE FLOORING | Montague Mfg. Co.

Hardwood Lumber of all kinds

Tenth & Main Sts., RICHMOND, VA.  
See Adv. Between Pages 350 & 351

ASHEVILLE [1918] DIRECTORY

289

Lee Chas E Mrs, clk Bon Marche, h 73 Asheland av  
Lee Chas G (Lavinia), (Lee & Ford), and notary 306-309 Drhumor Bldg, h 79 Asheland av  
Lee Chas G Jr, student, h 79 Asheland av  
Lee Claude F, h 71 Woodfin  
Lee Conner C (Docia), driver Citizens Lbr Co, h Fairview rd, Biltmore,  
**LEE EDITH MISS**, genl sec Y W C A, h 89 Montford av—phone 757  
Lee Effie Miss, h 28 s Ann  
Lee Eliza E, wid Robt H, h 73 Asheland av  
\*Lee Elmira, cook 48 Grove, h 31 Aston pl  
Lee Emerson D (Dora), chauf Citz Lbr Co, h Fairview rd, Biltmore  
\*Lee Emma, cook, h 23 Hill  
Lee Geo E (Lula), real est and ins, 5 Paragon Bldg, h 15 s French Broad av  
Lee Harry (Nellie), painter Nash & Dalton, h 18½ Hilliard la  
Lee Hattie Miss, stngr, h 374 Biltmore av  
\*Lee Henry (Julia) janitor, h 11 Weaver  
\*Lee J H, firemn Sou Ry, bds 173 Clingman av  
**LEE J HARDY** (Sarah A), city purchasing agt, h 246 Cumberland av  
Lee Jas Q, pipe ftr Sou Ry, h 73 Asheland av  
Lee Jno (Edna), plmbr, h Craven, w Ashe  
Lee Jno S (Mattie Cramley), h 30 Asheland av  
Lee Julia A, wid Chas E, furn rooms 26 Flint, h same  
Lee Katie B Miss, student, h 73 Asheland av  
Lee Lillie Mrs, dressmkr, 71 Woodfin, h same  
Lee Lula, wid L B, laund, h 163 Pearson dr  
Lee Marion Miss, asst Dr E R Russell, h The Henrietta  
Lee Mary W Miss, furn rooms 75 Church, h same  
Lee Neil (Anna B), carrier P O, h 66 Hillside  
\*Lee Nora J, cook 49 Zillicoa, h (r) same  
Lee Otis, lab, h 168 Pearson dr  
Lee Ralph E (Mabel), bkpr Waddell Coxe & Co, h 30 Linden av  
\*Lee Ruth, tchr, h (r) 49 Zillicoa  
Lee Reuben F (Lillie), police capt, h 71 Woodfin  
Lee Richd C, cashr Citizens Tfr Co, h 30 Asheland av  
\*Lee Robt, emp Sou Ry, bds 173 Clingman av  
\*Lee Robt (Katie), lab Sou Exp Co, h 186 Southside av  
Lee Roy B, student, h 66 Hillside  
Lee Sarah H Miss, h 75 Church  
\*Lee Walter S (Hester A), prin Catholic Hill Schl, h 167 College  
Lee Wm D, student, h 66 Hillside  
**LEE & FORD** (Chas G Lee, Jos F Ford), attys at law 306-309 Drhumor Bldg—phone 1053  
\*Leech Ceeny, dom, h 46 Gudger  
~~Lee~~ **LEECH** see also **LEACH**  
Leeper Hugh Y Rev, h 65 Hillside  
Leeper Mary E Miss, tchr kindergarten Park av Schl, h 65 Hillside  
Leffler Leo J (Lillian), h 27 Oak Park rd  
Legal Building, offices, 10 Pack sq  
\*Legal Building Barber Shop, Legal Bldg (basement), Thos McDonald propr  
Leger Jack C, stngr Title Atty Dept of Agriculture, h 2 Plaza, Biltmore

**Photography,**  
Portraits,  
Commercial,  
“Land of the Sky”  
Views,  
Local View  
Post Cards

**Pelton  
Studios**

Next to  
Princess  
Theatre  
Asheville,  
N. C.

**Charles H.  
Hones**

51 Patton Ave.  
Opp. Post Office  
Asheville, N.C.

Our Ce-Rite  
Toric Lenses  
are the best  
Correctly  
Fitted and  
Properly  
Ground, will  
Help You  
See Better  
See Hones  
and see  
Better  
We Want  
to Keep  
Your Eyes  
Right

**Moale & Meriwether** Real Estate and Insurance  
21 Patton Ave. (2nd fl) Phone 511  
General Agents United States Fidelity & Guaranty Co.

**Schandler's Social Smoke Shop**

Come in and Make Yourself at Home

Phones 541-9117

6 Biltmore Ave.

"Cigars Kept Just Right"

- Leidenger Jacob, h 178 s Liberty  
 Leidenger Mary Miss, h 178 s Liberty  
 Leightbody Anna Miss, h 155 Flint  
 Lemons Jas S (Beulah), brklyr, h Brownwood av, w Ashe  
 \*Lemou Wm (Mary J), dom, h Herman av  
 L'Engle E Louise, wid H A, tchr L'Aria Fresca Schl, h 250 Chestnut  
 Lennox S E, toolmkr Independent Scale Co, h 4 Kenilworth Park  
 \*Lenoir Carsie, tchr Ashe Academy, and Allen Industrial Home, h 241 College  
 \*Lenoir Clarissa, cook 412 Merrimon av, h same  
 \*Lenoir Hattie, maid 78 Chestnut, h 27 Buttrick  
 \*Lenoir Robt (Annie), emp Sou Ry, h 17 Turner  
 \*Lenoir Wesley H (Barbara), boiler washer Sou Ry, h 158 Livingston  
 \*LENOIR WILSON (Julia), tailoring, cleaning, pressing, dyeing, etc, 9 w College—phones 431-1924, h 31 Hildebrand (see p 18)  
 Leonard Caleb, bldg contr, 138 s French Broad av, h same  
 Leonard E Frank, engr Sou Ry  
 \*Leonard Hattie, laund, h 29 Rear Ralph  
 \*Leonard Helen, laund, h 29 Rear Ralph  
 \*Leonard Jno Mary), chauff, h 17 Eloise  
 Leonardi Jno H (Rebecca S), gro 161 Biltmore av, h 156 same  
 Leppert Frank T (Annie), shp clk Ashe Seed Co, h 260 Haywood  
 Leslie E M Mrs, stngr S A Lynch, h Fairview rd  
 Leslie Mary H, wid Alex, h 155 Charlotte  
 \*Leslie Sophronia, dom Western Hotel, h 56 Mountain  
 \*Leslie Wm, lab, h 19 Short Valley  
 Lett Tye (Sada H), (Lett's Auto Service), 4 Nat Green Bldg, h same  
 Lett's Auto Service (T M Lett), autos for hire, office 4 Nat Green Bldg  
 Letter Shop (The), (Miss Frances S Goode), multigraphing, 52 Amer Natl Bank Bldg  
 Lettman Saml (Belle), trav slsmn, h 15 Arlington  
 LETTMAN see also LITTMAN  
 Levingood B M, blksmith Sou Ry, h w Ashe  
 Leverett Arthur B (Gladys), firemn Sou Ry, h 260 Haywood  
 Leverett Paul P (Bettie), switchmn Sou Ry, h 205 Patton av  
 Leverett Tulon R, wid J Sebron, furn rooms 24 Clingman av, h same  
 Leverett W C, mtrmn, Ashe P & L Co  
 \*Levingthorp Julius (Fannie), rms 63 Valley  
 Levitch Harry (Fannie), jeweler 29 e College, h 80 Starnes pl  
 Levitch Julius, clk Sunny Smoke Shop, h 80 Starnes pl  
 Levitt Leila Miss, clk M Levitt, h 161 s Liberty  
 Levitt Mollie Mrs, propr Imp Hotel, h 453½ Depot  
 Levitt Morris (Nettie), dry gds 3 Biltmore av, h 161 s Liberty  
 Lavitt Pincus (Leah), h 16 Hilliard Lane  
 Levitt Ruth Miss, student, h 161 s Liberty  
 Levitt Saml, clk The Racket Store, h 16 Hilliard la  
 Levitt Wm (Mollie), engr Sou Ry, h 453½ Depot  
 \*Lewis Ada, cook 83 Hillside, h 22 Brick  
 Lewis Anna B Mrs, tr nurse, h 23 Orange  
 Lewis Benj S, h 127 Chestnut  
 Lewis Edgar G, flgmn Sou Ry, bds 101 Victoria rd  
 Lewis Henry, h 127 Chestnut

R. P. Hughes  
 C. S. Alley

**Hughes  
 Transfer  
 Co.**

Autos for Hire,  
 Trunks and Baggage moved and delivered to all parts of the city. Auto moving vans. Open day and night. Glen Rock Bldg., Opp. Depot  
 Phones—  
 1405  
 1415  
 515

**EDWIN McKAY ELECTRIC COMPANY**  
 CONTRACTORS AND ENGINEERS

Electric Lighting Plants, Supplies, Fixtures, Telephones, Refrigerating Plants, Elevators  
 35 Biltmore Ave. Phone 2516 Asheville N. C.

## PUBLIC ACCOUNTANTS

Audits, Appraisals, Investigations—Efficiency Systems Installed—Any Business, Anywhere—References, All Asheville Banks

217 Drhumor Building  
Phone 1376

# DEVENISH & WILSON

ASHEVILLE [1918] DIRECTORY

291

Lewis J Lasson (Lucinda), emp Caro W P Co, h Woodfin (R D 4)  
Lewis J Richd, h 5½ Oak Park rd  
Lewis J Solomon, emp Caro W P Co, h Woodfin  
Lewis Jno H (Jane), (Lewis & Co), h 469 Broadway  
Lewis Lila Miss, nurse Highland Hosp, h same  
Lewis Lillian Miss, hd waitress The Manor, h same  
\*Lewis Lilly, laund, h 59 Clemmons  
Lewis Mary Miss, governess Possomtrot Cottage Albermarle Park, h same  
\*Lewis Mattie, dom, h 242 Southside av  
Lewis May, wid Robt F, h 5½ Oak Park rd  
**LEWIS R J UNDERTAKING PARLOR** (formerly Red Cross Undertaking Parlor), 49 e College—phone 62, R J Lewis propr (see center lines)  
Lewis Robt (Minnie), condr The Pullman Co, rms 54 Oak  
**LEWIS ROBT J** (Agnes), propr R J Lewis Undertaking Parlor, h 10 College Park pl—phone 683  
Lewis Rodmore E, condr The Pullman Co, h 54 Oak  
Lewis Ruth, wid M A, h 300 Southside av  
\*Lewis Susie, cook 179 Cumberland, h 32 Davidson  
Lewis & Co (J H Lewis, J W Hensley), gros 467 Broadway  
Library Building (offices), 4 s Pack sq  
Lichtenfels Gustav V (Edna L), (S Sternberg & Co), h 39 Courtland av

**Falk's Music House**  
High Grade Pianos, Player Pianos, Edison Diamond Disc Talking Machines, Victrolas and Graphanolas  
76 Patton Ave.  
Phone 206

## Kellam Hospital, Inc.

RICHMOND, VA.

**CURES CANCERS, TUMORS, CHRONIC SORES**

X-RAY BURNS

WRITE FOR LITERATURE

**LIDA** see **LYDA**

Lieb Marie, cook Grove Park Inn, h same  
**LIFE INS CO OF VA**, 3-4-5 Maxwellton Bldg—phone 612, W B Howard supt (see top lines)  
Liggon Ida J Mrs, smstrs R I Smathers, h 140 Park av  
Liggon Robt E (Ida J), mattrss mkr R I Smathers, h 140 Park av  
Lightfoot J Howard, slsmn Armour & Co, h 45 Spruce  
Lightle E L Mrs, bds 41½ Biltmore  
Lightsey Jno L, clk Globe Sample Co, rms 21 McAfee Bldg  
\*Ligins Julia, cook W A Hilderbrand, h Edgemont Park  
Ligon Geo H (Daisy), trav slsmn, h 421 Biltmore av  
\*Liles Geo W (Fannie), lab, h 16 Max  
\*Liles Ola, cook R A Marvel, h Kenilworth Park  
\*Liles Sarah, cook, rms 32 Davidson  
**LILLY E J MRS**, mngr Y W C A Lunch Room, h 80 Cumberland av  
Lilly Edmund J (Elizabeth), h 80 Cumberland av  
Lilly Edmund J Jr, lieu U S A, h 80 Cumberland av  
Lilly Frances H Miss, stngr Caro W P Co, h 80 Cumberland av  
\*Lilly Maud, maid Highland Hosp  
Limeberry Chas (Cora), foremn Caro W P Co, h w Haywood, w Ashe  
\*Lincoln Jas P (Emma), lab, h Arlington, w Ashe  
\*Lincoln Julia, waitress The Manor  
\*Linden Jessie, laund, h 49 Sycamore

## R. E. Bowles

Paints, Oils, Colors, Varnishes, Shingle Stains, Brushes, Etc.

Muresco for Walls and Ceiling Decorations

Estimates made on Painting and Decorations

Phone 407  
28 Broadway

## THE DIXIE HOME BUILDERS

V. M. COSTILL

BUNGALOWS A SPECIALTY

A Good Home in 30 Days at a Reasonable Price—Latest Revised Building Systems  
Office Room, 43 American National Bank Building  
Phone 2926

# Weaverville Line

Nine Miles By Trolley From Pack

Square to Weaverville

ASHEVILLE AND EAST TENNESSEE RAILROAD COMPANY

35 Broadway

Asheville, N. C.

292

ASHEVILLE [1918] DIRECTORY

**Chas. M.  
Britt  
Co.**

**Merchandise  
Brokers**

"Carnation  
Milk,"

"Gold Medal"  
and "Dolly  
Varden"

Flour are  
the best

410 Drhumor  
Bldg.

Phone 1471

Asheville, N. C.

\*Lindsay Bruce G (Henrietta), bellmn The Manor, h 75 Madison av  
 \*Lindsay Chas, lab S Sternberg & Co, bds 28½ Rear Ralph  
 Lindsay Flora M Miss, stngr Caro Mach Co, rms 10½ Church  
 Lindsay Geo W (Kate), farmer, h Haw Creek  
 \*Lindsay Grace, cook, h 46 Rear Ralph  
 Lindsay Martha, wid Stephens, h 150 Park av  
 \*Lindsay Mary, laund, h 54 Gaston  
 Lindsay Roberta Miss, nurse, rms 10½ Church  
 \*Lindsay Sarah, laund, h 54 Gaston  
 Lindsay Wm F, farmer, h Haw Creek  
 Lindsey Chas W, mchst Hans Rees Sons, bds 120 Clingman av  
 Lindsey Dora Miss, printer Brock's Studio, h Sunset Drive  
 Lindsey Frank M (Eva), plumber, h 104 Rankin av  
 Lindsey Geo, clk Van Lindsey, h 75 Victoria rd  
 Lindsey Herbert L, confr 13½ Broadway, h Sunset dr  
 \*Lindsey Jno (Anniebelle), cook, h Park av, w Ashe  
 Lindsey Jno H (Vivia), tinner T P Johnson & Co, h 97 Anandale av  
 \*Lindsey Laura, maid 360 Merrimon av, h Hill  
 Lindsey Lloyd P, clk Cent B & T Co, h 4 Clayton  
 Lindsey Maud B Miss, h Sunset Drive  
 Lindsey Ralph B, U S A, h 97 Anandale av  
 Lindsey Roy D, emp Hans-Reese Sons, bds 120 Clingman av  
 Lindsey Thos H (Catherine), h Sunset Drive  
 Lindsey Van (Lindsey & Collins), and gro 458 Biltmore av, h 75  
 Victoria rd

Lindsey & Collins (Van Lindsey, J M Collins), gros 7 e Pack sq  
 Linebaugh Sarah T Miss, hair dresser, h Chunn's Cove  
 Lineberger Mary Miss, nurse, rms 32 College Park pl  
 Lineberry Adam J (Addie), mchst W M Jones, h Glendale, w Ashe  
 Lineberry Carl, driver Tremont Park Gro Co, h Glendale, w Ashe  
 Lineberry Chas M, emp Caro W P Co, h w Ashe  
 Lineberry Elizabeth, wid Jas, h Glendale, w Ashe  
 Lineberry J Oliver (Mary L), h 32 Girdwood  
 Lineberry Lucile Miss, student, h 32 Girdwood  
 Lingerfeldt Jno L (Mary A), pressmn Ashe Citizen, h 294 Hillside  
 Lingerfelt Columbus P (Carrie), gro 43 e College and 246 Patton  
 av, h 10 Pine Grove av

Lingle Annie Miss, h 20 Pine Grove av  
 Lingle Kathleen Miss, h 20 Pine Grove av  
 Lingle Pinkney E (Lilly), carp, h 20 Pine Grove av

\*Link Florence, h 53 Curve  
 \*Link Laura, waitress The Manor  
 \*Link Mary, waitress The Manor  
 \*Link Saml (Carolina), lab, h 53 Curve

**LINN see LYNN**

\*Linney Catherine, h 48 Pine  
 \*Linney Jno (Odessa), packer Sou Ry, h 48 Pine  
 \*Linney Lucy, laund, h 48 Pine  
 \*Linney Saml, lab Sou Ry, h 48 Pine  
 \*Linney Wm (Lois), lab, h 159 Valley

Lipe Albert, clk Felmet Bros, h 30 Spring  
 Lipe Allen, clk, h 30 Spring

Lipe Anna B, wid Jas C, h 2 Swan Biltmore

Lipe Dean A (Susan), painter, h Biltmore rd, Biltmore

Lipe Dudley K (Katherine), propr Stand Cycle Supply Co, h Biltmore rd, s Biltmore

WALTER TOMS WRAY

**Wray's Vegetable and Fruit Farm**

Fresh Vegetables Every Day in the Year  
Phone 6605

Cor. Burnsville and Beavertown Roads  
ASHEVILLE, N. C.

J. A. WRAY

Phones: Men's Department - - 271

Ladies' Department - - 270

*Anthony*

*35 Patton Avenue*

# PARAMOUNT DRUG COMPANY

J. L. CLAVERIE, Manager

We Sell Everything found in a Good Drug Store

43 Patton Ave.

Phones 556 and 557

ASHEVILLE [1918] DIRECTORY

293

Lipe Edwd J (Malissa), switchmn Sou Ry, h Brewer, w Ashe  
Lipe Fred (Hattie), switchmn Sou Ry, h w Ashe  
Lipe Jas, firemn Sou Ry, h 66 Adams  
Lipe Jas, clk Ottis Green Hdw Co, h Biltmore  
Lipe Jno P, student, h 3 Reed, s Biltmore  
Lipe Katherine B Miss, student, h 3 Reed, s Biltmore  
Lipe Kathleen Miss, student, h 2 Swan, Biltmore  
Lipe Lucius A (Robert Lee), painter, h 3 Reed, s Biltmore  
Lipe Nellie R Miss, student, h 2 Swan Biltmore  
Lipe O Hollis (Jennie), engrn Sou Ry, bds 101 Victoria rd  
Lipe Robt B, U S A, h 3 Reed, s Biltmore  
Lipe Rufus P (Lucille), engrn Sou Ry, h 30 Spring  
Lipe Thos L (Laura), gro Biltmore rd, s Biltmore, h same  
Lipinsky Clara Miss, h 156 Cumberland av  
**LIPINSKY LOUIS**, with Bon Marche, h 156 Cumberland av—  
phone 465  
**LIPINSKY MORRIS** (Rae), genl mngr Bon Marche, h 211 Mont-  
ford av  
**LIPINSKY S WHITLOCK** (Helen), mdse mngr Bon Marche, h 150  
Cumberland av—phone 1930  
**LIPINSKY SOLOMON** (Eva), propr Bon Marche and v-pres Ashe  
Morris Plan Co, h 156 Cumberland av—phone 465  
\*Lipscomb Columbus C (Annie), ins agt, h 98 Hill  
\*Lipscomb Floyd (Magnolia), brkmn Sou Ry, h 64 Ralph  
Lipscomb Ward M, tinner W H Arthur, h 105 Ashland av  
\*Lipscombe Edwd H (Ola), porter Bon Marche, h 380 College  
Lisbon (The), boarding, 62 Broadway, Mrs Mary J Corcoran propr  
\*Lisle Berlin, lab S Sternberg & Co  
Litaker Wm L (Lee), engrn Sou Ry, h 372½ Southside av  
\*Lites Mary, h 94 Pine  
\*Lites Lilly, h 94 Pine  
\*Little Anabel, cook 297 Merrimon av, h 20 Clemmons  
\*Little Arthur, emp Langren Hotel  
Little Bryan, clk Barbee Cigar & Tob Co, h Woolsey  
Little Florence Miss, clk Bon Marche, h Southern Hotel  
Little G R Mrs, h 20 Clayton  
\*Little Jas (Lilly), lab, h 11 Clemmons  
Little Ralph A (Mildred), dentist 10-11 Medical Bldg, h Woolsey  
(R D 1)  
\*Little Rutherford P (Lula), janitor, h 318 Asheland av  
Little Wm Mrs, bds 20 n French Broad av (Miami Fla)  
Littlefield Bertha Miss, asst hsekpr Grove Park Inn, h same  
Littlefield Fredk, brkmn Sou Ry, bds 430 Depot  
\*Littlejohn Boyd, emp Grove Park Inn, h 86 Pine  
\*Littlejohn Dollie, hlpr Ashlyn Cafe, h 13½ Brooklyn al  
\*Littlejohn Edwd (Cora), waiter, h 35 Ridge  
\*Littlejohn Ethel, emp The Sanitary Laundry, h 55 Cole  
\*Littlejohn Etta, laund, h 55 Cole  
\*Littlejohn Hampton (Maggie), lab, h 104 n Lexington av  
\*Littlejohn Henry (Melvina), emp Sou Ry, h 94 s Grove  
\*Littlejohn Jas (Florence), hlpr O K Auto Sup & Transit Co, h 12  
Choctaw  
\*Littlejohn O'Neal (Josephine), emp Sou Ry, h 113 Cherry  
\*Littlejohn Robt (Louise), lab, h 30 New  
\*Littlejohn Rosa, h 101 n Lexington av  
\*Littlejohn Saml, driver E C Jarrett, h 104 n Lexington av

ST. RW'Y

Meter and Sales Dept. Phone 879, Gen'l Office 69  
ELECTRIC LIGHT AND POWER

GAS

**Asheville Power and Light Company**

# Meats

# Kiibler & Whitehead

CITY MARKET

PHONES 832 and 833

# Life Insurance Company of Virginia

ORGANIZED 1871

RICHMOND,

VIRGINIA

W. B. HOWARD, Superintendent, 3-4-5 Maxwelton Building, Asheville, N. C.

Has won the hearty approval and active support of the people by its promptness and fair dealing during the FORTY-SIX years of its operation.

294

ASHEVILLE [1918] DIRECTORY

## Y.W.C.A.

Church St.

## Lunch

## Room

Delicious

Home

Cooking

Immediate

Service

Open 12-3

Splendid  
Advantages  
Offered in  
Gymnasium

A Friendly  
Hour on  
Sunday  
Afternoons  
in the  
Rest Room

Employers!  
We have a  
List of Girls  
for all  
positions

\*Littlejohn Susan, maid, h Swannanoa Hill Sanatorium

\*Littlejohn Texanna, laund, h 55 Cole

\*Littlejohn Willie, h 86 Pine

**LITTMAN** see LETTMAN

Littrell Chas, emp W M Jones, h Craven, w Ashe

Littrell Elbert (Flora), h Craven, w Ashe

Lively Irene M Miss, bkpr Globe Sample Co, bds Y W C A

Lively Verdie E Miss, supt Appalachian Hall Sanitarium, h same

Livingston Della, wid A L, h 18 Olive

\*Livingston Hampton (Anna), waiter Battery Park Hotel, h 84 Hill

\*Livingston Maggie, cook, h 56 Valley

\*Livingstone P D (Maggie), lab, h 56 Valley

\*Livingston S R (Queen), porter Union News Co, h 56 Valley

\*Livingston Senior (Esther), lab, h 56 Valley

Lloyd A G, h 114 Cumberland av

Lloyd Leona A Miss, propr The Quality Shop, h 128 Woodfin

\*Lloyd Moses (Eliza), waiter, h 140 Pine

Lloyd Rosa A, wid Jno, h 128 Woodfin

\*Lockman Jno, grocer 59 Black, h 60 same

\*Loder G Edwd, student, h 107 Broad

\*LODER REGINALD H (Anna), treas-mugr Wilson Undertaking Co, h 107 Broad—phone 1655

\*Lodgen Jas (Minnie), lab, h 40 Short Bailey

PRIVATE AMBULANCE  
**Robt. J. Lewis**  
 Funeral Director  
 and Embalmer  
 LADY ASSISTANT WHEN DESIRED  
 RED CROSS UNDERTAKING PARLOR  
 49 COLLEGE ST.

Loftain Blanche Miss, music tchr, 13 Maxwelton Bldg, h 323 e College

Loftain Caroline S Mrs, dressmkr, h 323 College

Loftain Edna Miss, h 323 College

\*Logan Alice, cook, h Shiloh

\*Logan Annie, janitress Sou Ry Sta, h 28 Rear Ralph

Logan Annie L Miss, music tchr, h Logan Park Logan av, w Ashe

\*Logan Augustus (Mary), janitor, h 27 Margaret

\*Logan Beatrice, dom, h 124 Louie

\*Logan Belle, dom, h 124 Louie

\*Logan Birnie (Alice), firemn Sou Ry, h 499 Depot

Logan Carl M, farmer, h Logan av, Logan Park, w Ashe

\*Logan Connally, chauf, h 82 Ralph

\*Logan David, butler 102 Merrimon av, h (r) same

\*Logan Eliza, dom, h 27 Scott

\*Logan Fanny, laund Ashe Ldy, h 81 Herman av

\*Logan Fay, h 124 Louie

\*Logan Floyd, trucker Sou Ry, h 124 Louie

\*Logan Geo, mchst Sou Ry, h 124 Louie

Logan Grace Miss, h Logan av, Logan Park, w Ashe

\*Logan Huit (Ella), lab, h 4 Short Pine

Logan Irene Miss, student, h Logan av, Logan Park, w Ashe

\*Logan Jos (Nancy), lab, h 39 Ocala

\*Logan Lanese, h 499 Depot

# Mountain City Laundry

PHONES 426 AND 427



# BANKERS TRUST & TITLE INSURANCE CO.

CAPITAL, \$80,000.00

Titles to Real Estate Examined and Insured—Mortgage Loans—Investments, Etc.—

Notary Public

Phone 1351

Law Building, near Court House

ASHEVILLE [1918] DIRECTORY

295

- \*Logan Latha, cook 276 Montford av, h same
- \*Logan Leila, hair dresser 113 Cherry, h same
- \*Logan Lilly, cook, h 30 Short
- \*Logan Lizzie, cook 156 Hillside, h same
- \*Logan Lou, maid, h 81 Herman av
- \*Logan Mary, cook, h 24 Gibbons
- \*Logan Mattie, laund, h 84 Black
- \*Logan Mellie, laund, h 82 Ralph
- \*Logan Minnie, cook, h 115 Broadway
- Logan Myrtle L Miss, h Logan av, Logan Park, w Ashe  
Logan Park, w Ashe
- \*Logan Pinkney, emp Tannery, h 27 Scott
- \*Logan R P, waiter Grove Park Inn
- \*Logan Robt, engine clnr Sou Ry
- Logan Rose A, wid W E, h Logan av, Logan Park, w Ashe
- \*Logan Saml, porter R S Finley, h 82 Ralph
- \*Logan Saml B Rev (Cora), h 44 Black
- Logan Saml T (Cora M), (Logan & Moore), and propr Star Theatre, h 18 Woodfin pl
- \*Logan Tossie, h 24 Gibbons
- \*Logan Vernie (Alice), lab, h 515 Depot
- \*Logan Wm, lab, h 46 Pine
- \*Logan Willie, dom, h 82 Ralph

## BUILDERS LUMBER CO. BUILDING MATERIAL AND COAL

Office Commerce Bldg (3d fl)—Phone 2236

Yards Grace, N. C.—Phone 66

- \*Logan Willie May, nurse 41 Starnes av, h same
- Logan & Moore (S T Logan, Fred H Moore), tailors, 12 s Pack sq
- Lohman Lillian Mrs, stengr Ashe Citizen, h 66 Pine Grove av
- Lohman W Douglas (Lillian), h 66 Pine Grove av
- \*Lollis Wm (Frances), mchst Sou Ry, h 48 Black
- \*Lomax Chas (Maggie), janitor Central B & T Co, h 210 Biltmore av
- \*Lomax Maggie, maid The Manor, h 210 Biltmore av
- Lominac Chas, farmer, h s Ashe
- Lominac C E (Clella), carp G W Wrenn & Co, h Bingham Hts
- Lominac Mitchell, condr Sou Ry, h Woodfin.
- Lominac Nannie Mrs, cook, h 15 Fagg
- London Shop (The), art goods 17 Haywood, Mrs E C Dunn propr
- Londow Dora Miss, clk Bon Marche, h 164 s Liberty
- Londow Louis (Bessie), gros 54 Woodfin, h 164 s Liberty
- Long A P, clk Swannanoa-Berkeley Hotel, h same
- Long Alfred, inspr E L Gaston, h Fairview rd
- Long Clyde (Allie), emp Tannery, bds 20 Spring
- \*Long Hattie, cook, h 34 Ocalla
- Long Lee (Marie), carp, rms 46 w Walnut
- \*Long Lilly B, cook, 298 Montford av, h same
- Long Margaret Mrs, h 60 Livingston
- \*Long Monroe, lab, h Park av, w Ashe
- Long Moses D (Carrie), sec-treas Ashe Cot Mills, h 50 Park av
- Long Reagan (Wavie), slsmn Pepsi-Cola Bot Co, h 20 Spring

**Asheville Cycle & Electric Co.**  
Electrical Contractors, Supplies and Fixtures  
28 W. College St.  
Phone 2311

**FRANKLIN DRUG STORE, Inc.**

O. E. FRANKLIN, Mng'r.

26 YEARS IN DRUGS

Day Phone 3151

Night Phone 3180

If you get it at "The Franklin" it is always right

## CAROLINA MACHINERY COMPANY

—US when you want machine work of any kind

PHONE 590

Founders. Machinists and Jobbers of Mill and Tannery Supplies. When in the Market for Heavy Castings such as Columns or Building Plates.

GET OUR PRICES

# Asheville Dray, Fuel and Construction Company

HEAVY HAULING OF ALL KINDS

41 Broadway

Moving Furniture a Specialty—Storage

Phone 223

296

ASHEVILLE [1918] DIRECTORY

**N. A. Harrison Jewelry & Optical Co.**  
N. A. HARRISON, PROPR.  
Fine Jewelry and General Repairing  
Phone 2747  
21 Biltmore Ave.

- Long Robt A, clk, h Woolsey R D 1  
Long Theodore (Blanche), boarding 37 Courtland av, h same  
\*Long Thos (Hattie), driver, h 34 Ocala  
Long Wm D, bkpr Citizens Lbr Co, bds The Avonmore  
Long Yancey Miss, nurse Meriwether Hosp, h 29 Asheland av  
Longhurst M Fred (Jennie L), musician, h Forest Hill Park  
Lookabaugh Emily Mrs, opr Ashe T & T Co, h 205 Patton av  
Lookabaugh Jno J (Emily), watchmaker J E Carpenter, bds 205 Patton av  
\*Looney Robt, hlpr Sou Ry, bds 88 Black  
Lord Anthony, student, h 267 Flint  
Lord Athalia Miss, tr nurse, h 63 Clayton  
Lord Ella, wid Robt, h 7 Spring  
Lord Margery J Dr, phys, 16 Medical Bldg—phone 352, h 77 College  
Lord Roberta Miss, h 63 Clayton  
LORD WM H (Helen), architect 17½ Church—phone 1006, h 267 Flint  
LORICK JAS M (Alice), (Lorick & Co), and notary 18 s Pack sq—phone 1346, h 35 Arlington—phone 1212  
Lorick Mary Miss, h 35 Arlington  
LORICK & CO (J M Lorick), real estate and fire insurance 18 s Pack sq—phone 1346 (see back cover)  
LORIN MOTHER, in charge St Genevieve's College and Academy, h same  
Lothridge Irene, smstrs Anthony Bros, h 20 n French Broad av  
LOTSPEICH CLYDE E (Jessie), mngr milling dept American Feed Milling Co, h 39 Bartlett  
LOUGHRAN FRANK (Sarah A), owner and propr Swannanoa-Berkeley Hotel and pres Beaumont Furn Co, h 165 Broadway—phone 1493  
Loughran Jennie H, wid Jas H, h 21 Starnes av  
Loughran Madeleine Miss, h 165 Broadway  
LOUGHRAN RICHD B, v-pres Beaumont Furn Co, h 165 Broadway—phone 1493  
LOUISIANA (The), hotel 20 Patton av—phone 1777, Mrs D O Ray propr (see p 20)  
Louthian Andrew H (Minnie), lino opr Ashe Citizen, h 97 Cherry  
\*Love Addie, cook, h 81 Valley  
Love Annie Miss, stngr Bldrs Lbr Co, h 35 s French Broad av  
\*Love Claud (Ruth), lab, h Herren av, w Ashe  
\*Love Ella, dom, h 498 s French Broad av  
Love Florence Miss, stngr W M Ritter Lbr Co, h 35 s French Broad av  
Love H N Mrs, clk Bon Marche, h Grand View N C  
Love Henry N, clk Amer Natl Bank, h Grand View N C  
\*Love Herman, lab, h Herren av, w Ashe  
Love Lois Miss, tchr High Schl, h 5 Flint  
\*Love Lula, dom Battery Park Hotel  
Love Pearson (Julia), h Haw Creek  
\*Love Robt, carp, h 83 Hazzard  
\*Love Robt M, student, h 83 Hazzard  
\*Love Sarah, dom, h 83 Hazzard  
\*Love Shed (Hetty), plstr, h Buffalo, w Ashe  
\*Lovelace Jas (Hannah), lab, h 89 Poplar  
\*Lovelace Helen, cook 45 Victoria rd, h Livingston  
\*Lovelace Luther, emp Caro Creamery Co, h 29 Hill

**The Moore Plumbing Co.**  
Sanitary Plumbing  
Steam and Hot Water Heating, General Tin and Metal Work, Hot Air Furnaces  
Phone 1025  
17 E. College

## THE BATTERY PARK BANK

ASHEVILLE, N. C.

CITY, COUNTY AND STATE DEPOSITORY

CAPITAL, \$100,000.00

SURPLUS AND PROFITS, \$225,000.00

Yellow Pine  
White Pine  
Hardwoods  
See Bat. Pages  
350 & 351

# L U M B E R

SASH—DOORS—BLINDS

Montague Mfg. Co.

General Offices: Tenth & Main Sts.  
RICHMOND, VIRGINIA

ASHEVILLE [1918] DIRECTORY

297

Lovell Edna Miss, h 76 College  
 Lovell Elizabeth Mrs, furn rooms, 76 College, h same  
 Lovell Geo A (Elizabeth), h 76 College  
 Lovell Ruby G Miss, student, h 76 College  
 Low Jas F, condr Sou Ry, h 20 Palmer  
 Low Jessie V W, wid J G, h 137 Chestnut  
 Low Eric C, bkpr C W Requarth Co, h 239 Haywood  
 Low Rebecca Miss, h 137 Chestnut  
 Low Rosa Miss, student, h 239 Haywood  
 Low Wm V (Annie), engnr Sou Ry, h 239 Haywood  
 Lowe Chas S (Irene), whol fruits and prov, 15 w Walnut, h 1  
 Meadow la  
 Lowe Curtis F (Mamie), chauf Caro Creamery Co, h 81 Clingman av  
 Lowe Geo H (Gertrude), firemn Sou Ry, h 195 Bartlett  
 Lowe Mark L (Tinnie), confr 263 Patton av, h 9 Furman av  
 Lowe Oscar C, flgmn Sou Ry, rms 454 Depot  
 Lowenhein Julius, sec-treas Lowenhein-Rutenberg Co, rms 23½  
 Haywood  
 Lowenhein-Rutenberg Co, ladies' apparel 45 Patton av, Chas Ru-  
 tenberg pres, Julius Lowenhein sec-treas  
 \*Lowery Dianah, emp Swannanoa Ldy, h 15 Turner  
 \*Lowery Mollie, laund, h 15 Turner  
 \*Lowrie Rhetta, cook 246 Hillside, h same  
 Lowrie Queen Victoria Mrs, dressmkr, 17 Montford av, h same  
 \*Lowry Jno (Ida), lab, h Shady Grove av, w Ashe  
 Lowther Eva Miss, manicurist Mrs Q E Dale, h 212 Broadway  
 \*Lucky Jos, porter Barbee Cigar & Tob Co  
 Lucy Hattie E, wid Edwd W, h 135 Charlotte  
 Lumpkin Amy Mrs, emp Swannanoa Ldy, h 419 w Haywood  
 Lumpkin Chas M (Amy), U S A, h 419 w Haywood  
 Lumpkin Danl W, emp Tannery, h 34 Spring  
 Lunsford W Tillery (Charlotte), gro 193 Asheland av, h 186 same  
 Lunsford Addie Miss, h 434 Depot  
 Lunsford Azalea Miss, stngr J S Styles, h 129 Anandale  
 Lunsford Belle Miss, nurse, h 129 Anandale  
 Lunsford Elmer L (Mamie), cabt mkr J L Smathers & Sons, h 15  
 East  
 Lunsford F Oak (Lula), electrn Ashe P & L Co, h Richmond Hill  
 Lunsford J Calvin (Louise), propr European Hotel and furn rooms  
 434 Depot, h same  
 Lunsford J Lloyd (Georgia), linemn Ashe P & L Co, h 440 Pear-  
 son dr  
 Lunsford Jennie Miss, tchr, h 129 Anandale av  
 Lunsford R Fleetus (Betty), lab, h 43 Fulton  
 Lunsford T O, armiture man Ashe P & L Co  
 Lunsford Wm (May), emp Caro Creamery, h 44 Clingman av  
 Lunsford Zilpah Miss, nurse, h 129 Anandale av  
 Lusk Virgil S Col, atty, h 199 College  
 Luther Bessie Miss, clk Bon Marche, h Villa Heights, w Ashe  
 Luther Bessie Mrs, hlpr Mt City Ldy, h 17 Orchard  
 Luther Blanche Mrs, asst Dr R G Buckner, bds w Ashe  
 Luther Blanton, clk Ry M S, rms Commercial Bldg  
 LUTHER CHESLEY G (Leah), groceries and meats 151 Southside  
 av—phone 689, h 85 Blanton  
 Luther Christian P, office boy Ashe P & L Co, h Villa Heights, w  
 Ashe

**L**IFE, HEALTH  
and  
**ACCIDENT**

**I**NSURANCE  
COMBINED  
IN ONE

**F**ORM OF  
POLICY

**E** ALSO 20  
YEAR  
ENDOWMENTS

**&** Liberal  
Straight Life  
Contracts.

**H**OME  
COMPANY

**E**NTIRELY  
SAFE AND  
STRONG

**A**CCIDENTS  
ARE  
FREQUENT.

**L**IFE  
IS UN-  
CERTAIN

**T**AKE  
ONE  
TODAY

**H**OME MONEY  
HOME  
SPENT

IMPERIAL MUTUAL  
LIFE & HEALTH  
INSURANCE CO.

HOME OFFICE  
ASHEVILLE, N. C.  
PHONE 495

**MOALE & MERIWETHER**

**CITY AND SUBURBAN PROPERTY**

Real Estate and Insurance

27 Patton Ave., (23 fl) Phone 681

Farms and Timber Lands

# Western Carolina Realty Company

REAL ESTATE BROKERS, LOANS AND INVESTMENTS

10 N. Pack Square and 9 E. College

J. W. WOLFE, Sec.

Phones: Office, 974; Res., 14

R. N. GUTHRIE, Treas.

298

ASHEVILLE [1918] DIRECTORY

## Beaumont Furniture Co.

Incorporated

The Home of  
Furniture  
Values

Stoves,  
Ranges,  
Mattings,  
Rugs,  
Household  
Specialties

No. 27 Bilt-  
more Ave.  
Phone 1002  
Asheville, N.C.

- Luther G Elmer (Clondie); slsmn, h 151½ Southside av  
Luther Ida, wid D P, h Villa Heights, w Ashe  
Luther J J, mech Richbourn Motor Co, rms 17½ Broadway  
Luther Jesse (Julia), lab, h Richmond Hill  
Luther Nell Miss, nurse Clarence Barker Hosp, h Villa Heights, w Ashe  
Luther Robt H (Estelle), (Luther & Baskerville), h 18 Vance  
Luther T Allen, U S A, h Villa Heights, w Ashe  
Luther & Baskerville (R H Luther, G S Baskerville Jr), gros 33 e College  
Lutz Walter L (Roma), embalmer, h 275 s French Broad av  
Lyda A Porter (Nora), mtrmn Ashe P & L Co, h 34 Carter  
Lyda Benj L (A Manie), justice of the peace Library Bldg (base-ment), h 2 Lyman  
Lyda Bonnie Miss, student, h 56 Hillside  
Lyda E E, prin Gashes Creek School, h Biltmore  
LYDA EDGAR M (Fannie L), auditor Buncombe County, h 56 Hillside  
Lyda Elick C (Oma), tmstr, h 5 Stoner, Biltmore  
Lyda Ella Miss, tchr Oakley Schl, h Fairview rd, Biltmore  
\*Lyda Jackson (Lucy), lab, h 12 Latta  
Lyda Lauder, yd clk, Sou Ry, bds 102 Ralph  
\*Lyda Leola, h 103 s Market  
Lyda Lonnie, student, h 56 Hillside  
Lyda Minnie Miss, tchr Murray Schl, res Weaverville N C  
Lyda Ollie Miss, h 56 Hillside  
\*Lyda Thos, chef Crystal Cafe No 1  
\*Lyda Zellastine, dom, h 12 Latta  
Lyerly Chas B (Rachel), switchmn Sou Ry, h 33 Livingston  
Lyerly David K (Addie), mngr W K Lyerly Motor Co, h 436 Pearson dr  
Lyerly Jesse L (Floyd), trav slsmn, h 62 n Spruce  
LYERLY JNO A (Fidela), chief of police, h 15 Crescent  
Lyerly Paul, emp Delco Light Co  
LYERLY W K MOTOR CO, 56 Biltmore av—phone 3187, W K Lyerly prop, D K Lyerly mngr  
Lyerly Wm R (Addie M), condr Sou Ry, h Logan av, w Ashe  
LYERLY WORTH K (Julia), propr W K Lyerly Motor Co, 56 Biltmore av—phone 3187, h 73 n Spruce—phone 3298  
\*Lykes Charlotte, cook, h (r) 412 Depot  
\*Lykes Nathan, lab, h (r) 412 Depot  
\*Lykes Walter F, barber K R Martin, h Fulton  
\*Lyle Crockett, bds 173 Clingman av  
\*Lyle Ed, lab, bds 173 Clingman av  
Lyle Geo, hsemn 227 Cumberland av, h 16 Mack  
Lyle Homer C (Louise), carp, h 17 East  
\*Lyles Julia, cook, bds 40 Davidson  
Lyman A Julian (Julia), real est, atty at law and notary, 3 Paragon Bldg, h 126 Merrimon av  
Lyman Ellsworth, h 126 Merrimon av  
Lyman Kathryn Miss, nurse, h 87 Arlington  
\*Lynch Aline, emp Y M I cafe, h 76 s Beaumont  
Lynch Arthur R, mngr Galax Theatre, h Baird  
Lynch Clem Miss, printer Robinson Photo Supply House, rms 146 s French Broad  
\*Lynch David (Josephine), h 86 Pine

R. B. HAMPTON

## Hampton Electric Co.

Electrical  
Contractors  
and Supplies

Phone 1047

10 West  
College St.

## THE LEADER

"ASHEVILLE'S BIG NEW DEPARTMENT STORE"

Dry Goods, Millinery, Ladies' Ready-to-Wear a Specialty—Outfitters for Men and Boys  
10-12 Patton Ave. Phone 1097

CAROLINA

COAL & ICE CO.

Phone 130

"M & W" INDIAN

50 Patton Ave.

Prompt Delivery

Weights Accurate

ASHEVILLE [1918] DIRECTORY

299

- \*Lynch Flossie, dom, rms 62 Short Bailey
- \*Lynch Jas (Susan), h 234 Flint
- Lynch Jas M (Ann), physician 16 Medical Bldg—phone 352, h 68 Orange—phone 1208
- \*Lynch Judge (Leanna), lab Adams G & P Co, h 31 (r) Clingman av
- Lynch Lloyd J, barber W W Young, h Fairview
- \*Lynch Mattie, h 130 Church
- \*Lynch Rufus, lab, h 20 Smith
- Lynch S Scott (Jane), h 235 Chestnut
- \*Lynch Sidney, emp Y M I Cafe, rms 24½ Eagle
- LYNCH STEPHEN A, pres Caro Amusement & Inv Co, Sou Paramount Pictures Co, Majestic Amusement Co, Galax Theatre (Inc), Sou Triangle Pictures Co, Strand Amusement Co, Paramount Drug Co and real estate, 10 n Pack sq—phones 243-244, res New York City
- Lynn Robt, lieutenant U S A
- \*Lyons Beatrice, h 8 Short McDowell
- Lyons Lee (Virginia), h 171 Montford av
- \*Lyons Wm Rev (Maggie), h 8 Short McDowell
- Lytle Birdie Mrs, clk Bon Marche, h 29 Ravenscroft rd
- \*Lytle Chas, brkmn Sou Ry
- Lytle Dorothy M Miss, h 274 Merrimon av

**Kellam Hospital, Inc.**

RICHMOND, VA.

CURES CANCERS, TUMORS, CHRONIC SORES

X-RAY BURNS

WRITE FOR LITERATURE

- Lytle Geo W (Mollie), police Biltmore, h w Chapel rd, Biltmore
- \*Lytle Herman, emp Amer Feed M Co
- Lytle Jas E, mngr Underwood T'writer Co, bds 68 Haywood
- Lytle Julia, wid H F, opr Ashe T & T Co, h Arlington, w Ashe
- Lytle Lola A, wid W O, clk Bon Marche, h 277 Biltmore av
- Lytle M Theresa, wid Jas, h 174 Merrimon av
- \*Lytle Mary, dom, rms 433 Depot
- \*Lytle Robt, hlpr Chambers & Weaver Co, h s Beaumont st
- Lytle Willard M (Maude), carp, h 34 Summit, s Biltmore
- LYTLE see also LITTLE

**Mc**

- McAbee Jas, h Fairview rd, Biltmore
- McAbee Jno, driver Ashe Bakery, rms 112½ Patton av
- McAbee Jos S (Hilma), solr Mt City Ldy, h Fairview rd, Biltmore
- McAbee Matthew (Harriet), driver, h 19 Factory Hill
- McAbee Ulysses S (Venie), painter, h Grace (R D 1)
- McAdam Ethel, wid Edwin, h 159 Broadway
- McAfee Building, 49 e College
- McAfee Cora Miss, h 6 Coleman av
- McAllister Clyde, weaver Ashe Cot Mills, h Arlington, w Ashe
- McAllister David M, mngr Ashe Pkg Co, h 10 Logan
- McAllister Emilie, wid Wm, h (r) 71 Magnolia
- McAllister Wm M (Ollie), emp Ashe Cot Mill, h Arlington, w Ashe

**CHAS. L. SLUDER & COMPANY**

Dealers in Kitchen Furniture, Born Steel Ranges, XX Cast Ranges, Boss Heaters and Dutch Kitchennett Cabinets. Stoves and Ranges Repaired.  
20 S. Pack Square  
Phone 1509

**ECONOMY SAMPLE SHOE STORE**

JACK BLOMBERG, Prop.  
We Handle Sample and Job Shoes of All Descriptions  
12 Biltmore Ave.  
Phone 2917

*Anthony*

Phones: Men's Department - - 271  
Ladies' Department - - 270

35 Patton Avenue

# R. B. RANDOLPH MOTOR COMPANY

67-71 Broadway

Phone 1467

Fireproof, Steam-Heated Garage

All Kinds Automobile Repair Work—Completely Equipped Machine Shop

300

ASHEVILLE [1918] DIRECTORY

**Asheville  
French Dry  
Cleaning  
Company**

4 N. Pack Sq.  
Office  
Phone 1726  
Plant  
Phone  
326 and 389

**ODORLESS  
CLEANING**

Silk Gloves  
Opera Coats  
Draperies,  
Laces,  
Feathers,  
Slippers,  
Gloves,  
White Furs,  
Coat Suits,  
Portiers, Rugs

**Hats  
Cleaned and  
Blocked**

**Merchant  
Tailoring**

J. C. Wilbar,  
Prop.  
4 N. Pack  
Square  
Phone 1726

- McALLISTER** see also **McCALLISTER**  
McBeath Omeria Miss, tchr High Schl, h 31 Grove  
McBeath Thos R (Inez), rms 100 Biltmore av  
McBee A C (Alice), lab W L Moore, h 350 w Haywood  
\*McBeth Waddy, cook 382 Montford av, h 27½ Buttrick  
\*McBrayer Emma, laund, h 35 Graill  
McCabe Hallie Miss, clk, h 9 Furman av  
\*McCaddin Laura, cook 3 Oak Park rd, h same  
\*McCain Albert, porter Montford mkt, h Clingman av  
\*McCain David Rev (Stella), h 9 Leverett  
McCain Henry D, h Vance Crescent, w Ashe  
McCain J Rollo (Mamie), brkmn Sou Ry, h 95 Bartlett  
\*McCain Stella, cook Brooklyn Hotel, h 9 Clingman av  
**McCAIN** see also **McKAIN**  
McCall Cay (Mary L), mdse broker 18 s Pack sq, h 302 Cumber-  
land av  
**McCALL CLARENCE M** (Maude), v-pres-sec Biltmore Milling Co,  
h Fairview rd, Biltmore—phone 2253  
McCall Clifford C (Maud), carp, h 278 College  
\*McCall David, auto repr Briscoe Motor Co, h 81 Valley  
McCall Elizabeth Mrs, bds 59 Penland  
McCall Grover H (Laura), foremn Caro W P Co, h 235½ Grove  
McCall Henry L, inspr Sou Ry, bds 102 Ralph  
McCall J Edwd (Myrtle), brkmn Sou Ry, h 171 Blanton  
McCall Jno F (Maude), blksmith McRary & Son, h 64 Hillside  
McCall Maud Mrs, clk, h 278 e College  
**McCALL ROBT S** (Mary), atty at law 31 Law Bldg—phone 791, h  
52 Vance—phone 690  
McCall Thos L (Pearl), brkmn Sou Ry, h 158 Blanton  
McCallister Leola Miss, h 239 s French Broad av  
McCallister Wm P (Etta H), engnr Sou Ry, h 239 s French Broad  
av  
**McCALLISTER** see also **McALLISTER**  
McCanless Carl A, U S A, h 247 Montford av  
McCanless Claude, mech McFadden Motor Co, h 247 Montford av  
McCanless Clemmie Miss, stngr, h 247 Montford av  
McCanless Floyd V (Mary), window trimmer Bon Marche, h 22  
Starnes pl  
McCanless Gladys Miss, student, h 247 Montford av  
McCanless J Robt (Minnie), whol produce, h 90 Jefferson dr  
McCanless Jas M (Lula), photogr 3d fl Nat Green Bldg, h 247  
Montford av  
McCanless W Jason (Cora V), contr, h 31 Clayton  
\*McCann Dennis S (Mary), lab, h 18 Ingle  
\*McCann Leila, dom, h 18 Ingle  
McCants Wm (Margaret F), bkpr S Sternberg & Co, h 19 Blake  
McCarary Chas T, printer, bds 101 Victoria rd  
McCarrell Hal, h Arlington, w Ashe  
McCarrell Saml P (Sarah E), emp Hans Rees Sons, h Arlington, w  
Ashe  
McCarson Carrie Miss, clk S H Kress & Co, h w Ashe  
McCarson J Turner (Ella), carp, h Richmond Hill  
McCarson Lucius (Olive), mech Western Caro Auto Co, h 69 Pen-  
land  
McCarson Monroe M (Julia), gro 269 Biltmore av, h 265 same  
McCarson R Benj (Elsie), firemn Sou Ry, h 40 Buxton

**Bon Marche**

**ASHEVILLE'S BEST  
DEPARTMENT STORE**

Cor Patton and Lexington Aves.

Phone 2500

# ASHEVILLE TRANSFER & STORAGE COMPANY

BAGGAGE CHECKED FROM HOUSE TO DESTINATION

PHONES 210-211

31 BROADWAY

ASHEVILLE [1918] DIRECTORY

301

McCarthy Annette, wid Edwd, propr Modern Home Hotel, h same  
\*McClain Kate, dom, h 257 Beaumont  
\*McClain Orange (Henrietta), lab, h s Asheville  
McClain Robt K (Elizabeth), ch tr dispr Sou Ry, h 217 Haywood  
\*McCLAIN see also McLAIN and McLEAN  
McClamrock G C, emp Caro W P Co, h 357 Broadway  
\*McCleary Fannie, dom, h 13 Madison  
\*McCleary Rebecca, laund, h 13 Madison  
McClellan Jno K (Dora), carp, h 95 Livingston  
McClellan Maphra Miss, cashr Bon Marche, h 95 Livingston  
\*McClelland Henrietta, waitress Y W C A Lunch Room, h 27  
Clemmons  
\*McClelland Leroy, porter Berkeley Pool Room, h 27 Clemmons  
\*McClelland Thos (Chloe), lab, h 100 Hazzard  
\*McClelland Wm (Mary), lab, h w Chestnut  
McClemrock G C, mchst Caro W P Co, bds 51 Penland  
McClintock Chas T Dr (Light), h 172 Cumberland av  
McCLOSKEY J J REALTY CO (The), (J J McCloskey), real estate  
and genl ins 58 Amer Natl Bank Bldg—phone 771  
McCLOSKEY JOS J (J J McCloskey Realty Co), h 12 Cornelia  
McCloud Ella S, wid C M, h 34 Maxwell  
McCloud Julia, wid Lawrence, h 34 Maxwell  
McClure C Luther (Della), carp, h 352 w Haywood  
\*McClure Ervin (Alice), lab M H Kelly, h 76 s Market  
\*McClure Jesse, emp Broadway mkt, h 76 s Market  
\*McClure Jno (Dora), lab M H Kelly, h 26 Lincoln av  
\*McClure Walter, butler 192 Montford av, h 180 Poplar  
McCluskey Saml D, h 344 Merrimon av  
\*McComb Jno (Mary), hall boy Langren Hotel, h 7 Greer's Row, n  
Lexington av  
McCone Jos (Irene), lab, h Grace  
\*McCone Golly, delivery boy J H Manley, h s Lexington av  
McCone J C, lab W H Westall & Co, h 20 Ralph  
McConkey Jasper N (Louise), h Grace (R D 1)  
McConnell Bess Miss, tchr Park Av Schl, h Woolsey  
McConnell Bros (Wm C and Jas H), whol confrs, 367-371 Depot  
McConnell Jas H (Ella), (McConnell Bros), h Edgewood rd, Wool-  
sey  
McConnell Oscar H (Grace), car inspr Sou Ry, h 133 s Grove  
McConnell Wm C (McConnell Bros), h Weaverville rd  
\*McCool Chas (Ethel), emp Tannery, h 14 Oakdale av  
\*McCorkle Augustus (Mamie), bottler, h 1 Short Bailey  
\*McCorkle Eugenia, dom, h 5 Short Bailey  
\*McCorkle Love, h 5 Short Bailey  
\*McCorkle Mack (Maccie), emp Sou Ry, h 58 Hill  
\*McCorkle Mina, cook, h 22 Frederick  
McCorkle Margaret D, wid H T, furn rooms 2 Charlotte, h same  
\*McCorkle Raymond, h 5 Short Bailey  
\*McCorkle Wm (Mary), draymn, h 5 Short Bailey  
\*McCormack Jas, h 30 Short  
McCormack Jos C (Annie), (Hayes, McCormack Co), h 271 Mont-  
ford av  
\*McCormack Sarah, cook, h 30 Short  
McCormick Alex H (Mary J), mngr, h 319 Merrimon av  
McCormick Alex L, U S A, h 319 Merrimon av  
McCormick Alta, wid K R, furn rooms 83 Church, h same

## Gas Ranges

PHONES:

METER AND SALES DEPT. 879, GEN. OFFICE 69

## Asheville Power & Light Co.

# Poultry

# Kiibler & Whitehead

CITY MARKET

PHONES 832 and 833

Organized 1871  
Richmond, Virginia

Issues Industrial Policies from \$12.50 to \$1,000.00 with Premiums Payable WEEKLY on Persons from ONE to SIXTY-FIVE Years of Age

W. B. HOWARD, Superintendent, 3-4-5 Maxwellton Building, Asheville, N. C.

302

ASHEVILLE [1918] DIRECTORY

## T. P. Johnson & Co.

Sheet Metal Workers

All Kinds of Roofing, Gut-  
tering and  
Conductor  
Work,  
Metal Ceiling,  
Skylights and  
Galvanized  
Iron Cornices

Office and  
Shop, 69-71  
Biltmore Ave.  
Phone 325

## Ottis Green Hardware Co.

Wholesale and Retail

11 S.W.Pack  
Square  
and 9 and 11  
Walnut St.  
Phone 53

Call us when  
in need of  
Hardware and  
Save Time  
Shopping

\*McCormick Jas, porter J W Hallyburton, h 30 Short  
McCormick Lewis M, city bacteriologist, h Aston Place No 1  
McCormick McRae, student, h 319 Merrimon av  
McCormick Mary J Mrs, propr The Ardrae, h 319 Merrimon av  
\*McCoy Alonzo L, chaf Sawyer & Stradley, h 22 Lincoln av  
McCoy De Etta R Miss, h 38 Victoria pl  
McCoy Fannie B Miss, stngr S Sternberg & Co, h 38 Victoria pl  
McCoy Fredk L, firemn Sou Ry, rms 327 Southside av  
McCoy Geo W, student, h 38 Victoria pl  
McCoy Hal, student, h 68 Park av  
McCoy Harriet E Miss, student, h 136½ Biltmore av  
McCoy Harriet W, wid J L, h 136½ Biltmore av  
McCoy Jas A, bkpr, h 136½ Biltmore av  
McCoy Jas H (Adelaide), miner, h 38 Victoria pl  
McCoy Jos W, druggist, h 136½ Biltmore av  
\*McCoy Lassie, cook, h 13 Ridge  
\*McCoy Mary, dom 197 Chestnut, h (r) same  
McCoy Nellie P Miss, bkpr, h 38 Victoria pl  
McCoy Thos C, h 68 Park av  
McCoy Vance, wid Wm H, h 454 Depot  
\*McCoy see also MckOY  
\*McCracken Emma, dom 23 Crescent, h 42 Gudger  
\*McCracken Olander (Emma), lab, h 42 Gudger  
McCracken Wm G (Lillie), huckster, h 417 Broadway

REG. PHONE 583 PRIVATE AMBULANCE PHONE 52

**Robt. J. Lewis**  **Funeral Director and Embalmer**

LADY ASSISTANT WHEN DESIRED

RED CROSS UNDERTAKING PARLOR 49 COLLEGE ST.

McCrary Chas, pressmn Hackney & Moale Co, h 101 Victoria rd  
McCrary Frank, h 83 Elizabeth  
McCrary Mildred Miss, h 83 Elizabeth  
\*McCrary see also McRARY  
McCrary Magnolia, wid F C, clk Bon Marche, h 42 Asheland av  
McCrary Leslie Mrs, h 128 Woodfin  
\*McCrumb Anna, eating hse 384 Depot, h 56 Hill  
\*McCrumb Henry (Anna), emp Tannery, h 56 Hill  
McCulloch Hugh (Aimee), h Edgemont pk  
McCulloch Thos, carp Caro W P Co, bds 28 Clingman av  
McCulloch Annie Miss, tel opr, h 83 Central av  
McCulloch Thos M (Fannie), agt Life Ins Co of Va, h w Haywood,  
w Ashe  
McCullough Annie Miss, opr Ashe T & T Co, h 83 Central av  
\*McCullough Berry, lab, h 2 Madison  
McCullough Jno (Bertie), carp, rms w Haywood, w Ashe  
\*McCullough Mack, lab, h 2 Madison  
\*McCullough Thos (Beulah), porter, h 129 Louie  
McCurry Alex (Salome), hostler Ashe D & F Co, h Clingman av  
cor Roberts  
McCurry Chas W (Mae), chaf, h 68 Penland  
\*McCurry Danl, lab, h 99 Valley  
\*McCurry Jno (Lilly), emp Tannery, h 33 Rector  
McCurry Joshua C (Kate), carp, h 76 Anandale av

# ASHEVILLE ICE CO.

Wholesale and Retail Dealers in Pure Mt. Mitchell Ice

8 S. Market St.

Phone 72





M. L. CATHEY

I. T. BAILEY

## Acme Motorcycle & Bicycle Shop

Motorcycle and Bicycle Repairing  
Oils and Accessories

28 W. College Street

Phone 2311

Asheville, N. C.

ASHEVILLE [1918] DIRECTORY

303

McCurry Luther M (Fuchsia), chauf, h 31½ Woodfin  
 McCurry Nelson (Dora), h 40 Rector  
 McDade Clark (Callie), h Pennsylvania av, w Ashe  
 McDade W Arthur, inspr J P Hansen Co  
 \*McDaniel Benj (Eva), driver, h 12 Choctaw  
 \*McDaniel Geneva, dom 102 Cumberland, h 167 Hill  
 \*McDaniels Arthur, hpr Ashe D & F Co  
 \*McDaniels Benj, porter Ashe Seed Co, h 30 Oakdale  
 \*McDaniels Saml, lab, h 21 Hildebrand  
 McDaris Lillian Miss, nurse, rms 17 Maxwell  
 McDaris Nannie Miss, h 78 Cherry  
 McDaris Wm O, gro 212 Livingston, bds 308 Southside av  
 McDonald Alan C (Julia), asst sec Amer Red Cross, h 218 Chestnut  
 \*McDonald Beulah, laund, h 115 s Grove  
 \*McDonald Cora, cook, h 56 Short Bailey  
 \*McDonald Edgar, h 14 Herman av  
 McDonald Emma, wid Lee, furn rooms 328 w Haywood, h same  
 McDonald Emma, wid Eugene, h w Haywood, w Ashe  
 McDonald Hattie, maid, h 12 Herman av  
 \*McDonald Helen, dom, h 58 Black  
 \*McDonald Jefferson (Mary), emp Tannery, h 115 s Grove  
 \*McDonald Laura, dom, h 1 Herman av  
 \*McDonald Leonard (Lena), emp Tannery, h 115 s Grove  
 \*McDonald Lizzie, nurse 22 Edgemont rd, h 15 Sassafras  
 \*McDonald Mary, h 75 Wallach  
 McDonald Robt D (Mary C), h "Fernhurst Victoria rd  
 McDonald Sallie Miss, h 316 w Haywood  
 \*McDonald Thos (Elizabeth), propr Legal Bldg Barber Shop, h 15 Sassafras  
 \*McDonald Wm S (Annie), lab, h 12 Herman av  
 McDowell A Kate Miss, clk, h 77 Victoria av  
 McDowell Annie E Miss, h 413 Biltmore av  
 McDowell Annie G Miss, h 413 Biltmore av  
 McDowell Arthur, brkrmn Sou Ry, h 28 Short Roberts  
 \*McDowell Arthur (Hattie), lab, h 60 Brooklyn al  
 McDowell Bess Miss, tel opr The Manor, h same  
 McDowell Bessie, wid Jas, h Craven, w Ashe  
 McDowell Chas G, carp McDowell & Patton, h Skyland N C  
 McDowell D Ulysses (Elizabeth), gatemn Sou Ry, h 28 Short Roberts  
 \*McDowell Dora, laund, h 12 Gudger  
 McDowell Edwd E (Margaret), (McDowell & Patton), and city bldg inspr, h 383 Biltmore av  
 \*McDOWELL ELIJAH (Elizabeth), propr Ashe Shoe Shop, shoe mkr and repairer 31 Eagle—phone 799, h 35 Hildebrand  
 McDowell Ernest G (Clara), plmbr J R Rich Co, h 35 Ora  
 \*McDowell Eva, dom, h 14 Ingle  
 \*McDowell Fannie, laund, h 66 Poplar  
 \*McDowell Geo, barber, h 82 Pine  
 \*McDowell Grant, doormn Grove Park Inn  
 McDowell Hamilton, student, h 383 Biltmore av  
 McDowell Harold C, plmbr Sluder Bros, h 77 Victoria av  
 McDowell J Hamilton Miss, h 14 Pearson dr  
 McDowell Jas E (Cordelia E), h 102 Montford av  
 \*McDowell Jane, h 35 Hildebrand  
 \*McDowell Jeremiah, h 45 Pine

## Blomberg Junk and Hide Co.

I buy any-  
thing and  
everything in  
Junk and  
Hides—My  
motto, a living  
profit, honest  
weight

78-80 North  
Lexington  
Ave., Phone  
2371

## J. R. Rich Co.

Plumbing  
and Heating  
Contractors

Plumbing  
Supplies

21 Broadway  
Phone 364

R. H. BRYSON

PHONE 143

T. M. BRYSON

# BRYSON REAL ESTATE EXCHANGE

Real Estate Bought, Sold and Exchanged

Offices: 419-420 Drhumor Building

Florida Lands

Asheville, N. C.



We invite you to visit our new plant, 322-324 Southside Ave. We make Pepsi-Cola just right. Try it.

McDowell Katherine Miss, h 383 Biltmore av  
 \*McDowell Kelly, hsemn Highland Hosp  
 \*McDowell Leb (Dora), h (r) 350 w Haywood  
 McDowell Margaret Mrs, tchr Asheland Av Schl, h 383 Biltmore av  
 \*McDowell Mary, tchr, h 82 Pine  
 McDowell Mary B Miss, sec City Schools, h 413 Biltmore av  
 McDowell Mary M Miss, clk Bon Marche, h 77 Victoria av  
 \*McDowell Mona, h 9 Gibbons  
 McDowell Nannie Miss, h 28 Short Roberts  
 McDowell Nannie L Miss, h 77 Victoria av  
 McDowell Thos, weaver Ashe Cot Mills, h 475 w Haywood  
 \*McDowell V Stanley, barber J W Bowman, h 27 Valley  
 McDowell W Gaston (Martha), police sergt, h 77 Victoria av  
 McDowell Wm (Edna), condr Sou Ry, bds 430 Depot  
 McDowell Wm M (Etta), agt Durham Life Ins Co, h 48 Starnes av  
 McDowell Wm W (Emma Lou), foremn McDowell & Patton, h 85 Victoria av  
 McDowell & Patton, (E E McDowell, W H Patton), genl contrs, 14 w College  
 McDUFFIE ROY H (Pauline C), v-pres Ashe Board of Trade and Ashe Merchants Assn, sec-treas Northup-McDuffie Hdw Co, h 187 Montford av  
 \*McElrath Amanda, hair dresser 19 Short, h same  
 \*McElrath Anna, h 24 Miller  
 McElrath Carroll M (Aslee), propr Battery Park Hotel News Stand, h w Haywood, w Ashe

**Don't fail to mention the Directory when writing advertisers---it may help us both**

\*McElrath Edwd (Hattie), lab, h 15 Miller  
 McElrath Hubert (Sadie), emp Caro W P Co, h Richmond Hill  
 McElrath J G, emp Caro W P Co, h R D 5  
 McElrath Jno W (Mary), carp Battery Park Hotel, h 68 Central av  
 McElrath Virginia Miss, h 68 Central av  
 McElrath W Jackson, electrn Hampton Elect Co, h 68 Central av  
 \*McElrath Wm (Esther), lab, h 17 Miller  
 McElroy Brank V, clk G D Allison, h 98 Patton av  
 McElroy Jno W (Anna), h Dorchester av, w Ashe  
 \*McElvine J P, waiter Langren Hotel  
 McEniry Eva L Miss, h 118 Cumberland av  
 McEniry Eva M, wid J E, h 118 Cumberland av  
 McEniry Stephen G, U S A Aviation Corp, h 118 Cumberland av  
 McEntyre Glenn, emp Caro W P Co, h Richmond Hill  
 McEntyre Mary Miss, h Richmond Hill  
 McEntyre Wm (Annie), gro Richmond Hill, h same  
~~Mc~~McENTYRE see also McINTYRE  
 McEWEN WOOTEN B (Caroline), pres McEwen Lmbr Co & v-pres Central Bank & Trust Co, h 276 Chestnut—phone 1402  
~~Mc~~McEWEN see also MacEWEN  
 McFADDEN DAVID W (Thelma), mngr McFadden Motor Co, h 148 Rankin av—phone 3274  
 McFadden J M, timekpr Caro W P Co, h 80 Flint

**H. L. Finkelstein**

**LOAN OFFICE**

Exclusive Agency for the famous Indestructo Trunks, Bags, and Suit Cases

23-25 Blitmore Avenue  
 Phone 887

**FRANK J. NEVERCEL**

**BICYCLES**

Dealer and Repairer Sundries and Supplies Gun and Locksmith  
 47 W. College

D. G. NOLAND, President E. P. BROWNELL, Jr., Sec'y & Treas.  
 C. W. BROWN, Vice-President M. C. NOLAND, Gen'l Mgr.

**NOLAND, BROWN & COMPANY** (Incorporated 1902)  
 SUCCESSORS TO C. W. BROWN AND NOLAND BROS.

**FUNERAL DIRECTORS AND EMBALMERS—AUTO AMBULANCE SERVICE**  
 14-16 Church Street Phone 65

Bank,  
Store and  
Office  
Fixtures

# MONTAGUE MFG. CO.

(See Adv. Bet. Pages 350 & 351) Tenth and Main Sts., RICHMOND, VA

ASHEVILLE [1918] DIRECTORY

305

McFADDEN MOTOR CO, auto dealers, repairers and supplies, 23 Penland—phone 1171, D W McFadden mngr

\*\*\*\*\*

23 Penland St. Phone 1171

## McFADDEN MOTOR CO.

D. W. McFADDEN, Manager

Repairing, Storage, Accessories, Gasoline, Oil

ALL WORK GUARANTEED

\*\*\*\*\*

McFalls Chas (Rosa L), emp Caro W P Co, h Woodfin

McFalls Floyd, emp Caro W P Co, h R D 5

McFalls J C, emp Caro W P Co, h R D 4

McFalls Jno, brkmn Sou Ry, bds 423½ Depot

McFarland Grover H (Pearl), emp Tannery, h Swannanoa av, w Ashe

McFarland Hazel D, wid Geo, bkpr Overland-Ashe Sales Co, h 176 s Liberty

McFarland Jno, h 2d av, w Ashe

McFarlin Robt (Annie), switchmn Sou Ry, h Tiernan cor Fagg

McFee Chas B (M Emma), dist mngr Woodmen of the World, 21 Biltmore av, h 139 s Liberty

McFee Earl, hlpr P R Groves, h 137 s Liberty

McFee Jno W (Mary F), barber Ashe Barber Shop, h 55 Furman av

McFee Mae Miss, sec City Dept of Public Works, bds 107 Haywood

McFerren Lillie Miss, h 62 Edgemont rd

McFerren Pingree (Mary E), h 62 Edgemont rd

McGalliard Ulysses G (Annie), condr Sou Ry, h 33 Louie

\*McGarnett Jno, checker Sou Ry, h 414 Southside av

McGarry Maxwell, clk Ashe Citizen, h 6½ n Pack sq

McGee A Brownlow (Gertrude), chauf A F D No 1, h 70 Woodrow av

\*McGee Chas, lab, h 302 Asheland av

McGee Elizabeth Miss, bds 39 Grove

\*McGee Fredk, student, h 101 Roberts

\*McGee Geo, driver Ashe D F & Const Co, h 111 Clingman av

\*McGee Mary, emp Swannanoa Ldy, h 222 Horseshoe Curve

McGee Troy, emp Caro W P Co, h 101 n Holland

McGhee Wm B (Mary), eating hse 14½ w College, h 14 Marcellus

\*McGill Jas R, porter, h 123 Mountain

\*McGinness Fredk D, tailor J H McGinness, h 44 Market

\*McGinness Jno H (Carrie), tailor 44 Market, h 14 Haid

McGlamery Annie Miss, dressmkr, h Brevard rd, w Ashre

McGlamery McVannoy, clk P O, h Brevard rd, w Ashe

McGlamery Wm A (Elvira), h Brevard rd, w Ashe

McGlone Frank H (Bertha), emp Caro W P Co, h Woolsey (R D 1)

P Portraits,  
H Commercial  
O "Land of the  
T Sky" Views  
O Local View  
G Post Cards  
R  
A Pelton  
P  
H Studios  
Y

Next to  
Princess  
Theatre

Visitors  
Welcome

## Charles H. Honess

54 Patton Ave.  
Opp. Post Office  
Asheville, N.C.

Our Ce-Rite  
Toric Lenses  
are the best  
Correctly  
Fitted and  
Properly  
Ground, will  
Help You  
See Better  
See Honess  
and see  
Better  
We Want  
to Keep  
Your Eyes  
Right

# Moale & Meriwether

Real Estate and Insurance

22 Patton Ave. (21st St.) Phone 661

General Agents United States Fidelity & Guaranty Co.

**BIGGEST  
BUSIEST  
BEST**

# Asheville Laundry

Phone 2000

J. A. NICHOLS, Mngr.

12 Penland

306

ASHEVILLE [1918] DIRECTORY

\*McGowan Jack emp, h 103 Choctaw  
 McGrath T H, boiler mkr Sou Ry, h w Ashe  
 McGRAW ALBERT P (Emily), (McGraw's), h 3 Gertrude pl—  
 phone 2488  
 McGraw Oscar P, trav slsmn J D Earle Feed Co, rms Ashe Club  
 Bldg  
 McGRAW'S (A P McGraw), ladies' ready-to-wear, 18 Patton av—  
 phone 668

## McGraw's

### Silks and Woolen Fabrics and Distinctive Ladies' Ready-to-Wear

18 PATTON AVE.

PHONE 668

McGregor Janet Miss, matron Faith Cottage Rescue Home, h same

McGuinn Arkansas, wid J A, h 433 Biltmore av  
 McGuinn Blanch Miss, clk Palais Royal, h 433 Biltmore av  
 McGuinn Claude, chauff J J Yates, h 433 Biltmore av  
 McGuinn Geo, h Biltmore  
 McGuinn Parallie Miss, student, h 433 Biltmore av  
 McGuire Florence Miss, h 183 Woodfin  
 McGuire Francis Miss, student, h 183 Woodfin  
 McGuire Gean Miss, h 183 Woodfin  
 McGuire Grace, wid Walter, h 120 Flint  
 McGuire J Q & Co (J Q McGuire, J A Nichols, Fred Fent), roots and herbs, 117-119 n Lexington av  
 McGuire Jno Q (Chestella), (J Q McGuire & Co), h 183 Wpodfin  
 McGuire Max S, ship clk J Q McGuire & Co, h 183 Woodfin  
 McGuire Ronda, student, h 183 Woodfin  
 \*McHaferty Josie, waitress The Manor  
 McHarge Carl M (Nora), condr Sou Ry, bds 264 s French Broad av  
 McHarge Chas F (Bessie), condr Sou Ry, h 126 s French Broad av  
 McHarge Jno H (Sadie), condr Sou Ry, h 194 Bartlett  
 McHarge Naomi Miss, h 194 Bartlett  
 McHone Joshua (Mollie), lab, h 61 Tiernan  
 McIlhenny Thos C (Eva), phar Broadway Pharmacy, h 129 s Liberty  
 McInnerney Alice, wid J W, dressmkr 42 Asheland av, h same  
 McInnerney Martin, h 42 Asheland av  
 McINNIS B M MISS, sec-treas Hursey Tracey Co, h 188 Cumberland av—phone 124  
 MCONTIRE CARLIN R (Gertrude), circulation mngr Ashe Citizen, h 51 Starnes av—phone 3348

**D. S. Schandler, The Social Smoke Shop**  
 PERFECT CIGARS TO SMOKE, Newspapers, Smokers' Supplies  
 Wholesale distributor for all leading magazines, zines. Headquarters for paper napkins.  
 6 Biltmore Ave. Phones 541-9117

R. P. Hughes  
C. S. Alley

## Hughes Transfer Co.

Autos for Hire,  
Trunks and Baggage moved and delivered to all parts of the city. Auto moving vans. Open day and night. Glen Rock Bldg., Opp. Depot  
 Phones—  
 1405  
 1415  
 515

## EDWIN McKAY ELECTRIC COMPANY

CONTRACTORS AND ENGINEERS

Electric Lighting Plants, Supplies, Fixtures, Telephones, Refrigerating Plants, Elevators  
35 Biltmore Ave. Phone 2516 Asheville N. C.

## PUBLIC ACCOUNTANTS

Audits, Appraisals, Investigations—Efficiency Systems Installed—Any Business, Anywhere—References, All Asheville Banks

217 Drhumor Building  
Phone 1376

# DEVENISH & WILSON

ASHEVILLE [1918] DIRECTORY

307

McIntire Filatus R (Jennie), contr 157 Merrimon av, h same  
\*McIntire Henry, emp French Broad Quarry Co, h w Ashe  
McIntire J Alvah, timekpr Caro W P Co, h 157 Merrimon av  
McIntire Novella Miss, music tchr 157 Merrimon av, h same  
McIntire Verdie Miss, student, h 157 Merrimon av  
\*McINTIRE see also McENTYRE  
McIntosh Ida Mrs, housekpr Grove Park Inn, h same  
McIntosh Lizzie Miss, dressmkr 18 Vance, h same  
\*McIntosh Susie, dom, h 249 Asheland av  
McIntyre Annie Miss, h 28 Logan  
\*McIntyre Calvin, phys, h 109 Beaumont  
McIntyre Cornelius B (Eugenia), h 103 Charlotte  
McIntyre Frankie Miss, spinner Ashe Cot Mills, h 28 Logan  
McIntyre Glen, emp Caro W P Co, h Bingham Heights  
McIntyre Jas A, mngr The Henninger Shoe Shop, h Haw Creek  
McIntyre Jos, collr Citizens Transfer Co, h 174 Haywood  
\*McIntyre Joseph (Mary), lab, h 42 Rear Ralph  
McIntyre Levi (Maggie), emp Ashe Cot Mills, h 28 Logan  
McIntyre Patrick E (Mary), h 174 Haywood  
McIntyre R T, linemn Ashe T & T Co, h Bingham Hill  
\*McIntyre Sallie, dom, h 42 Rear Ralph  
\*McJuckins Mattie, cook 12 Austin av, h same  
\*McKain Sadie, dom 170 Cumberland av, h same  
McKain Clare Miss, asst Drs Hunt & Fulton, h 374 Biltmore av

**Falk's Music House**  
High Grade Pianos, Player Pianos, Edison Diamond  
Disc Talking Machines, Victrolas and Graphonolas  
76 Patton Ave.  
Phone 206

## Kellam Hospital, Inc.

RICHMOND, VA.

CURES CANCERS, TUMORS, CHRONIC SORES

X-RAY BURNS

WRITE FOR LITERATURE

McKain Lucy Miss, sec to Dr W F Bell, h 374 Biltmore av  
McKamey Geo E (Iva), lino opr Ashe Times, h 330 Biltmore av  
McKAY EDWIN (Julia), (Edwin McKay Elect Co), h 30 Vance—  
phone 2368  
McKAY EDWIN ELECTRIC CO, (Edwin McKay), electrical con-  
tractors and engineers, fixtures, supplies, etc, 35 Biltmore av—  
phone 2516 (see bottom lines)  
McKay Gladys Miss, tchr Murray Schl, h 155 Flint  
McKay Jas A, bkpr Ashe Ldy, h 136½ Biltmore av  
McKay Jos W, phar Paramount Drug Co, h 136½ Biltmore av  
McKay Julia Miss, student, h 30 Vance  
McKee Chas M, tailor Logan & Moore, bds Southern Hotel  
McKEE S REID DR (Mary K), v-supt Bingham Military School.  
h same  
\*McKelvy Wm, lab, h 23 Fagg  
MacKenzie Elizabeth Miss, stngr Caro W P Co, h 26 Starnes av  
McKenzie Henry (Anna), h 8 Edwin pl  
McKenzie Henry G (Bonnie), propr Ashe Fish Co, h 34 West  
McKenzie Henry R, yd clk Sou Ry  
McKenzie Margaret Miss, stngr, h 101 Cumberland av  
McKenzie Minerva, wid Donald, h 101 Cumberland av  
\*McKesson Jerry, lab, h 189 Valley  
\*McKinley Rufus (Katherine), engr, h 184 Livingston  
McKinney Clifford, U S A, h w Haywood, w Ashe

## R. E. Bowles

Paints, Oils,  
Colors, Var-  
nishes, Shingle  
Stains,  
Brushes, Etc.

Muresco for  
Walls and Ceil-  
ing Decora-  
tions

Estimates  
made on  
Painting and  
Decorations

Phone 407  
28 Broadway

## THE DIXIE HOME BUILDERS

V. M. COSTILL

BUNGALOWS A SPECIALTY

A Good Home in 30 Days at a Reasonable Price—Latest Revised Building Systems  
Office Room, 43 American National Bank Building Phone 2926

# Weaverville Line

Nine Miles By Trolley From Pack  
Square to Weaverville

ASHEVILLE AND EAST TENNESSEE RAILROAD COMPANY

35 Broadway

Asheville, N. C.

308

ASHEVILLE [1918] DIRECTORY

**Chas. M.  
Britt  
Co.**

**Merchandise  
Brokers**

"Carnation  
Milk,"

"Gold Medal"  
and "Dolly  
Varden"

Flour are  
the best

410 Drhumor  
Bldg.

Phone 1471

Asheville, N. C.

McKinney Delia, wid Lacy, h 20 Short Spring  
 McKinney Geo P (Lula), carp, h w Haywood, w Ashe  
 McKinney L Hankins, mchst Turnbull Cone Mach Co, h 2 McDowell  
 McKinney Sarah, wid Wm, h 12 Marjorie  
 McKinney Welch, clk Ashe T & T Co, h 68 Penland  
 \*McKinney Whit (Mary), lab, h 5 Short Valley  
 McKinnish Irene Miss, clk Bon Marche, h 387 s French Broad av  
 McKinnish Jno W (Sarah), drayman, h 12 Marjorie  
 McKinnish Lottie Miss, hlpr Mt City Ldy, h 12 Marjorie  
 McKinsey Ada Miss, rms 26 Starnes av  
 McKinsey Elizabeth Miss, stngr Caro W P Co, rms 26 Starnes av  
 McKinsey Ethel Miss, nurse, rms 26 Starnes av  
 \*McKinsey Thos, h 35 Clingman av  
 McKinzie Clarence W (Callie), overseer Ashe Cot Mill, h Arlington  
 w Ashe  
 \*McKissick Danl, butler Highland Hosp  
 \*McKissick Ernest, student, h 173 College  
 McKnight Helen Miss, bkpr Crystal Cafe No 1, h 48 n Spruce  
 McKOY, HARE & CO (James W McKoy, Patk E Hare), undertak-  
 ers and funeral directors, 39 Haywood—phone 171  
 McKOY JAMES W (McKoy, Hare & Co), res Black Mtn N C  
 \*McKOY see also McCOY  
 McLain Jas P (Carrie), buyer J W Rutherford, h 41 Panola pl  
 \*McLain Mamie, cook, h 86 Brooklyn al  
 McLean A L & Co (A L McLean), tinners, 95-97 Patton av  
 McLean Anna Mrs, h 374 Biltmore av  
 McLean Arthur, usher The Strand, h 92 Ora  
 McLean Augustus L (Olive L), (A L McLean & Co), h Woodward  
 av, Norwood Park  
 McLean Beulah Miss, h 65 Penland  
 McLean Clara Miss, asst Drs Hunt & Dr Bell, h 374 Biltmore av  
 McLean Ferry A, mchst hlpr, h 92 Ora  
 McLean Frank L (Sadie), inspr J W Rutherford, h 138½ Bilt-  
 more av  
 McLean Jack, emp Caro W P Co, h 371 Biltmore av  
 McLean Jas P (Lou M), bkpr A L McLean & Co, h 524 Biltmore av  
 McLean Lucy Miss, nurse, h 141 Broadway  
 McLean Quincy C, gro Woodfin, h same  
 McLean R L Mrs, furn rooms 65 Penland, h same  
 McLean Robt L (Jonnie), police, h 65 Penland  
 McLean Ross, mech, h 65 Penland  
 McLean Vonnie Miss, tchr Montford av Schl, h 17 Montford av  
 McLean W Emory (Florence), farmer, h 53 w Walnut  
 McLEAN W PERRY (Algeria), sec-treas Barbee Cigar & Tob Co,  
 h 39 n Ann  
 McLean Wm H (Margaret), engnr Sou Ry, h 92 Ora  
 \*McLelland Chas (Henrietta), lab, h 27 Clemmons  
 McLurd Oscar I, sec Holmwood Realty Co and stngr S F Chap-  
 man, h Woolsey  
 McMahan Aldman, h 234 Broadway  
 McMahan Alvin, h 234 Broadway  
 McMahan Chas W (Ada), h 234 Broadway  
 \*McMahan Ellison, lab, h 9 Short Valley  
 McMahan Jas R (Ella P), condr Ashe P & L Co, h 32 Woodrow av  
 McMahan Lula Miss, clk, h 234 Broadway  
 McMahan M Miss, mlnr Bon Marche, bds 73 Merrimon av

WALTER TOMS WRAY

**Wray's Vegetable and Fruit Farm**

Fresh Vegetables Every Day in the Year  
Phone 6605  
Cor. Burnsville and Beavertown Roads

ASHEVILLE, N. C.

J. A. WRAY

*Anthony*

Phones: Men's Department - - 271  
Ladies' Department - - 270

35 Patton Avenue

# PARAMOUNT DRUG COMPANY

J. L. CLAVERIE, Manager

We Sell Everything found in a Good Drug Store

43 Patton Ave.

Phones 556 and 557

ASHEVILLE [1918] DIRECTORY

309

McMahan Maleta Miss, laund Ashe Ldy, h 424 Broadway  
McMahan Montgomery (Hattie), driver, h 234 Broadway  
McMahan W Nelson (Lou), driver, h 424 Broadway  
McMann Nora Miss, nurse 54 Courtland av, h same  
McManus Patk L (Edna), h 106 Cumberland av  
\*McMichael Annie, student, h 117 s Grove  
\*McMichael Clifton (Mary), emp Tannery, h 117 s Grove  
\*McMichael Henry (Sadie), baker Zindel's Bakery, h 117 s Grove  
\*McMickens Oscar (Nettie), lab, h Buffalo, w Ashe  
\*McMickens Thos (Gennie), emp Tannery, h Buffalo, w Ashe  
\*McMillan Alfred, lab, h 113 Short Valley  
McMillan Owen F, h 80 Washington rd  
McMinn Georgia Miss, clk S H Kress & Co, h Biltmore  
McMinn Harry, student, h 14 Central av  
McMinn J Pierce, chf of police and tax collr South Biltmore, h same  
McMinn Jas M, propr West End Drug Store, h 268½ Patton av  
McMinn Robt L (Ida), painter Excelsior Paint & Paper Hse, h 14 Central av  
McMullan F H, druggist West Ashe Pharmacy, rms Pennsylvania av, w Ashe  
\*McMurry Anna, hair dressing, 35 Buttrick, h same  
McMurry Maggie Miss, hsekpr, h Logan av, Logan Park, w Ashe  
McNamara J Leslie, car inspr Sou Ry, h 385 s French Broad av  
McNamara M G Mrs, stngr S A Lynch, bds Fairview Cottage  
McNarama Thos J (Mary E), wreck mstr Sou Ry, h 385 s French Broad av  
McNamara Wm M, car inspr Sou Ry, h 385 s French Broad av  
\*McNeal Edwd, waiter Ashlyn Cafe, h Florence Hotel  
McNeal Medd F (Virginia), teller Citizens Bank, h 19 n Ann  
\*McNealey Cleveland, waiter Candy Kitchen & Club Cafe  
McNeely Jane E, wid Julius E, h 57 Hall  
McNeely Mattie L, wid S H, rms 111 Asheland av  
McNeely Ollie, wid T H, clk W B Merritt, h 434 Depot  
\*McNeil Etta, maid C V Reynolds, h 6 Gudger  
McNeil Thos J, h 109 Chestnut  
McPeters T C & Co, (T C McPeters, V V Haney), gros, 93 n Lexington av  
McPeters Thos C (Geneva), (T C McPeters & Co), h 336 Broadway  
McPHERSON J C (Jas C and Jas D), contrs, builders and plumbers, 73 Broadway—phone 133 (see p 12)  
McPHERSON JAS C (J C McPherson), h Burnsville Hill—phone 1557  
McPHERSON JAS D (J C McPherson), h Burnsville Hill—phone 1557  
McRae Belle, wid Colin J, boarding 230 Cumberland av, h same  
McRary Elbert H (Hattie), steam ftr Union Plmbg Co, h 6 Kenilworth Pk  
McRARY J WALTER (Edith). (McRary & Son), h Westwood pl, w Ashe—phone 2025  
McRary Pear Miss, clk, h 6 Kenilworth Park  
McRary Roy A, wiremn Ashe T & T Co, h 6 Kenilworth Park  
McRARY WALTER S (Mary). (McRary & Son), h Westwood pl, w Ashe—phone 2025  
McRary Wm, hlpr Union Plmbg Co, h 6 Kenilworth Park

**Asheville Power and Light Company**  
LIGHT ——— AND ——— POWER  
Phones: Meter and Sales Dept. 879, Gen. Office 69

# Meats

# Kiibler & Whitehead

CITY MARKET

PHONES 832 and 833

310

ASHEVILLE [1918] DIRECTORY

**McRARY & SON** (Walter S and J Walter), blksmths, auto body mnfrs and general repair shop, 18 Market—phone 2224

W. S. McRARY

J. W. McRARY

**McRARY & SON**

**General Mechanics**

Specialties, Commercial Auto Bodies, Auto Springs, Auto Wheels, Etc.

Phone 2224

18 Market St.

McSherry Jas W (Mary), engnr Sou Ry, h 205 Bartlett  
 McSweeney F W Mrs, stngr Sou Dray Co, h 45 n Spruce  
 McVey Burt C (Olga), h Charles Heights, Fairview rd  
 \*McWhirter Boyd, butler 52 Merrimon av, h (r) same

REC. PHONE 222 PRIVATE AMBULANCE PHONE 222

**Robt. J. Lewis**  **Funeral Director and Embalmer**

RED CROSS UNDERTAKING PARLOR LADY ASSISTANT WHEN DESIRED  
 49 COLLEGE ST

\*McWilliams Demingo, bellmn, h 47 Circle

\*McWilliams Ethel, h 47 Circle

**M**

MacArthur Fred C (Alice), propr MacArthur Tire & Vul Co, h 343 Merrimon av

MacArthur Tire & Vulcanizing Co, 5 e College, F C MacArthur propr

Mace Chas E, printer Ashe Citizen, bds 112 Haywood

Mace Clarence, U S A, h 138 Rankin av

Mace Dena Miss, Drs Hunt & Fulton, h 138 Rankin av

Mace Ernest L (Dora), carrier Glen Rock P O Sta, h 138 Rankin av

Mace Stella Miss, clk Bon Marche, h 138 Rankin av

\*Macedonia Sanctified Church, 59 Max, Rev Uzmon Bobo pastor

MacEwen Jno W, bkpr Barnett D G Co, h Burnsville Hill

 MacEWEN see also McEWEN

 MacGREGOR see McGREGOR

Machin Edwd A (Annie M), engnr Grove Park Inn, h same

Machin Jno, patternmkr Ashe S & F Co, h w Ashe

MacInnis Viola Miss, h 26 Woodfin

\*Mack Ada, h 181 Beaumont

\*Mack Ernest, elev opr Battery Park Hotel, h 181 Beaumont

\*Mack Homer, waiter Battery Park Hotel, h 181 Beaumont

**Y.W.C.A.**

Church St.

**Lunch Room**

Delicious

Home

Cooking

Immediate

Service

Open 12-3

Splendid

Advantages

Offered in

Gymnasium

A Friendly

Hour on

Sunday

Afternoons

in the

Rest Room

Employers!

We have a

List of Girls

for all

positions

**Mountain City Laundry**

PHONES 426 AND 427



# BANKERS TRUST & TITLE INSURANCE CO.

CAPITAL, \$80,000.00

Titles to Real Estate Examined and Insured—Mortgage Loans—Investments, Etc.—  
Notary Public

Phone 1351

Law Building, near Court House

ASHEVILLE [1918] DIRECTORY

311

Mack J A, lab Reed & Webb, h Emma  
\*Mack Jas E (Angell), pitmn Sou Ry, h 44 Southside av  
\*Mack Leah, dom, h 8 Richard  
\*Mack Mary, boarding 414 Southside av, h same  
\*Mack Melvina, laund, h 128 Eagle  
\*Mack Saml (Charity), lab, h 72 Ralph  
MacKay D McN (Emma W), mngr Owl Drug Store, h 136 w Chestnut  
Mackay Emma Mrs, h 136 w Chestnut  
\*MacKAY see also McKAY  
\*MacKENZIE see also McKENZIE  
Mackern A S Mrs, rms 188 Charlotte  
Mackey Bessie Miss, clk Register of Deeds, h 153 Haywood  
MACKEY JOHN J, register of deeds, h 153 Haywood  
\*Mackey Mariah, laund, h Herren av, w Ashe  
\*Mackey Sue, cook, h Herren av, w Ashe  
MacLean Carmen, wid D A, bds 32 Center  
MacMahan J Thos (Emory), h 3 Cumberland Circle  
\*Macon H, bellmn Battery Park Hotel  
MacRae Cameron F (Fair P), spl asst atty genl U S Dept of Justice Federal Bldg, h 82 Cumberland av  
MacRae Jas, cost clk Caro W P Co, h 80 Cumberland av  
MacRae Lura D, wid J M, h 159 Woodfin  
\*Madden Calvin D (Ada), cement finisher, h 174 Beaumont  
Madden Marshall, h 1 Ralph

**Asheville Cycle & Electric Co.**  
Electrical Contractors, Supplies and Fixtures  
28 W. College St.  
Phone 2311

## BUILDERS LUMBER CO.

BUILDING MATERIAL AND COAL

Office Commerce Bldg (3d fl)—Phone 2236

Yards Grace, N. C.—Phone 66

\*Madden Newton (Josephine), draymn, h 97 Beaumont  
\*Maddox Eva, dom, h 138 Weaver  
MADDOX W CLYDE, sec Montague Mngf Co, Richmond Va  
MADDUX NATHANIEL P, dentist, 401-403 Legal Bldg—phone 967, rms Ashe Club—phone 185  
\*Madison Frank, porter St Charles Barber Shop, h Southside av  
\*Madison Jane, laund, h 55 Hill  
\*Madison Jno (Annie), janitor, h 91 Clingman av  
\*Madison Josie, laund, h 97 n Lexington av  
\*Madison Sophie, h 19 Hill  
Maeder Albert J (Julia M), h 407 Merrimon av  
\*MaGUIRE see McGuIRE  
Mahaffey Thos M (Maggie), farmer, h Haw Creek  
\*MAHAFFEY see also MEHAFFEY  
Maher Minnie E Miss, stngr Sou Ry, h 62 Bartlett  
Maher Wm P (Ina), freight agt Sou Ry, h 62 Bartlett  
\*Maigne Amus (Rhody), cook, h (r) 240 Asheland av  
Mainhart Mary Miss, dom, h Edgemont park  
\*Maize Geo W Rev (Mary E), presiding elder, h 267 Asheland av  
Majestic Amusement Co, 10 n Pack sq, S A Lynch pres  
Majestic Theatre, College cor Market  
Majestic Theatre Building, College cor Market.  
\*Mallory Aaron (Isabel), lab, h Haw Creek

**FRANKLIN DRUG STORE, Inc.**  
O. E. FRANKLIN, Mgr.  
26 YEARS IN DRUGS  
Day Phone 3151  
Night Phone 3180  
If you get it at "The Franklin" it is always right

## Carolina Machinery Co.

Founders, Machinists and Jobbers of Mill and Tannery Supplies. We make all kinds of Castings, in Iron, Brass or Aluminum.

We Also Furnish Skilled Mechanics for Boiler Repairs

PHONE 590

# Asheville Dray, Fuel and Construction Company

HEAVY HAULING OF ALL KINDS

1 Broadway

Moving Furniture a Specialty—Storage

Phone 223

**N. A. Harrison Jewelry & Optical Co.**  
N. A. HARRISON, PROP.  
Fine Jewelry and General Repairing  
Phone 2747  
21 Biltmore Ave.

**The Moore Plumbing Co.**  
Sanitary Plumbing  
Steam and Hot Water Heating, General Tin and  
Metal Work, Hot Air Furnaces  
Phone 1025  
17 E. College

312

ASHEVILLE [1918] DIRECTORY

- Malloy Fagg, U S A, h 72 Merrimon av  
Malloy Minnie F, wid Theo F, h 72 Merrimon av  
MALONE ALBERT H, (Irene), sec Albemarle Park Co and mngr  
The Manor, h same—phone 513  
Malone Chas N (Joanna), atty at law, 410 Oates Bldg, h 246 Hill-  
side  
Malone Chas W (Leila), magistrate, h 11 Louise  
Malone W Reynolds (Lydia), opr W U Tel Co, h 290 Hillside  
Maloney A T, trav slsmn, Piedmont Elect Co  
\*Mance Aida, h 72 Clemmons  
\*Mance Belle, waitress Country Club  
\*Mance Bertha, cook 329 Merrimon ave  
\*Mance Canary, cook 28 College Park Pl, h 16 Max  
\*Mance Dallas (Maggie), lab, h 8 Dewey  
\*Mance Edwd (Carrie), h 72 Clemmons  
\*Mance Emma, h 56 Clemmons  
\*Mance Magdalene, h 52 Clemmons  
\*Mance Maggie, cook 25 n Liberty, h 104 Hazzard  
\*Mance Solomon, h 21 Latta  
\*Mance Sudie, h 56 Clemmons  
Manekin Benj, clk, rms 47 Central av  
Maney Jno (Vick), farmer, h Haw Creek  
Maney Lorenzo D (Daisy), (Biltmore Supply Co), h 66 Summit, s  
Biltmore  
Maney Melvin L (Ava G), genl mdse w Haywood, w Ashe, h same  
Maney W Harry (Georgia), (Biltmore Supply Co), h 52 Summit, s  
Biltmore  
Maney Wm D (Hattie), gro Woolsey, h Jackson Park  
Manley Jno, student, h 41 Chestnut  
Manley Jno H (Emma), meats city market, h 41 Chestnut  
Manley Laurence, student, h 41 Chestnut  
Manley Margaret Miss, student, h 41 Chestnut  
Manley Patk D (Julia), bkpr J H Manley, h 33 Fulton  
Mann I Mitchell, dentist 4½ Battery Park Pl (2d fl), rms 11½  
Church  
MANN THOS L (Kilpatrick & Mann), res New Bridge N C  
\*Manning Hattie, cook Patton Hotel, h 21 Olive  
Manning Jno F, photogr 1½ Biltmore av, h 49 College  
Manning Robt, engrn Sou Ry. bds 149 Bartlett  
\*Manning Wm, driver Van Lindsey, h 129 Southside av  
\*\*Manning Willis (Hattie), lab, h 17 Oliver  
\*Manning Willis (Sarah), carp, h 129 Southside av  
MANOR (The), home-like inn, Albemarle Park—phone 9175, A H  
Malone mngr (see p 21)  
MANOR CIGAR & NEWS STAND (The), The Manor  
MANOR GARAGE (The), Albemarle Park, E S Massey mngr  
\*Mansell Columbus, h 103 Clingman av  
Manuel Geo W (Ida), junk dlr, h 63 Tiernan  
Marble Iron Mining Co of Murphy N C, office 20 Technical Bldg  
Marchand Archie, tel opr Winyah Sanatorium, h 36 Vivian av  
Marchand J Archie (Leona), electrical contr, h 36 Vivian av  
Marchand Theo D. electrn Piedmont Elect Co, h 36 Vivian  
Marcum Louise Miss, stngr Bon Marche, h 15 Spruce  
Mardis J Saml (Carter & Mardis), h R D 4  
MARGO TERRACE, Haywood cor n French Broad av—phone 527,  
P H Branch propr

## THE BATTERY PARK BANK

ASHEVILLE, N. C.

CITY, COUNTY AND STATE DEPOSITORY

CAPITAL, \$100,000.00

SURPLUS AND PROFITS, \$225,000.00

GENERAL OFFICES:  
Tenth & Main Sts.  
**Richmond, Va.**  
See Between Pages  
350 & 351

**Montague Mfg. Co.**  
**Rough and Dressed Lumber**

Sash, Blinds, Doors,  
Frames, Columns,  
Bank, Store and Of-  
fice Fixtures

ASHEVILLE [1918] DIRECTORY

313

Marinine Lorenzo (Mary), peddler, h 51 Cumberland av  
\*Marino Butler, emp Battery Park Hotel  
Marion Patrick Rev, pastor St Lawrence R C Ch, h 18 Flint  
Mark Wm P (Pickett), chauf Poole Bros Co, h 90 Starnes av  
Markowitz Max, clk H L Finkelstein, h 167 Broadway  
Marler Sarah M, wid Wm A, h 159 s French Broad av  
\*Marlow Benj, lab, h 131 Mountain  
Marlow Briscoe M (Myrtle), (Marlow Bros), h 85 Central av  
Marlow Bros, meats City Market, R L Marlow mngr  
Marlow Ethel Miss, h 26 Bearden av  
Marlow Helen W Miss, student, h 85 Central av  
\*Marlow Jos (Rachel), gardener, h 131 Mountain  
Marlow Laura, wid W Burgin, h 26 Bearden av  
\*Marlow Lee (Agnes), lab, h 36 Short Madison  
\*Marlow Minnie, maid, h 131 Mountain  
Marlow Roy L, mngr Marlow Bros, h 26 Bearden av  
Marlow Willis, bkpr Marlow Bros, h 26 Bearden av  
Marquardt Adolph foremn Ashe P & L Co, h 136 Biltmore av  
Marquardt Emma Miss, filing clk Hayes-McCormack Co, h 136  
Biltmore av  
Marquardt Helena Miss, cashr C A Raysor, h 136 Biltmore av  
Marquardt Violet Miss, bkpr Hayes-McCormack Co, h 136 Bilt-  
more av  
Marromates Theo, cook N Y Cafe & Restaurant, rms same  
\*Marsh Harvey, dish washer The Langren, h 47 Velvet  
Marshall Ercy C (Bertie), painter, h 479 Depot  
Marshall Geo, emp Biltmore Industries, h Biltmore  
\*Marshall Israel (Susie), barber Legal Bldg Barber Shop, h 78 s  
Spruce  
Marshall Lena M Miss, clk M V Moore & Co, h 33 n French Broad  
av  
Marshall Rosaline Mrs, nurse, rms 111 College  
**MARSTELLER WYATT** (Isella), (Marsteller & Co), and notary  
20 Haywood, h 68 Henrietta—phone 1852  
**MARSTELLER & CO** (Wyatt Marsteller), real estate, 20 Hay-  
wood—phone 88, J Plott Boyd mngr  
Martell Jeanette Mrs, h Grace (R D 1)  
\*Martin Anna P, tchr Cath Hill Schl, h 5 Haid  
\*Martin Arthur (Carrie), emp Tannery, h Owens  
Martin Bess M Miss, tchr Ashe Home Schl, h same  
Martin C D (Amanda), printer, bds 107 Haywood  
\*Martin Caleb (Mary), lab, h 56 Mountain  
\*Martin Caleb Jr, lab, h 56 Mountain  
\*Martin Chas, trucker Sou Ry, h 56 Mountain  
Martin Elizabeth R Miss, propr The Martin, h Wells Bldg, Hay-  
wood rd, w Ashe  
Martin Ella Miss, rms 77 Cherry  
\*Martin Emily, tchr Hill St Schl, h 27 Eloise  
\*Martin Eppie, cook 274 Hillside, h 63 Valley  
\*Martin Evelyn, tchr Hill St Schl, h 27 Eloise  
\*Martin Eugene, lab, h 56 Mountain  
Martin F Norman, student, h 20 n Liberty  
Martin Florence C Mrs, stngr Martin, Rollins & Wright, h 106  
Washington rd  
**MARTIN FRED P** (Queenie), tailoring, cleaning, pressing and  
dyeing, 35½ e College, h 129 Poplar (see fly A)

**I**NSURE YOUR  
SALARY  
WITH US  
**N**EVER CARRY  
YOUR  
OWN RISK  
**S**AFETY IS  
THE BEST  
POLICY  
**U**NLESS YOU  
ARE A  
CAPITALIST  
**R**EST EASY  
IF YOU  
HAVE  
**A**N ACCIDENT  
WE WILL  
**N**OT KEEP  
YOU  
WAITING TO  
**C**OLLECT  
YOUR  
CLAIM  
**E**VERY CLAIM  
PROMPTLY  
PAID  
**Imperial**  
**Mutual Life &**  
**Health**  
**Insurance Co.**  
Home Office:  
**ASHEVILLE, N. C.**  
Phone 495

**MOALE & MERIWETHER** Real Estate and Insurance  
27 Patton Ave., (2d fl) Phone 661  
**CITY AND SUBURBAN PROPERTY** Farms and Timber Lands

# Western Carolina Realty Company

REAL ESTATE BROKERS, LOANS AND INVESTMENTS

10 N. Pack Square and 9 E. College

J. W. WOLFE, Sec.

Phones: Office, 974; Res., 14

R. N. GUTHRIE, Treas.

314

ASHEVILLE [1918] DIRECTORY

## Beaumont Furniture Co.

Incorporated

The Home of  
Furniture  
Values

Stoves,  
Ranges,  
Mattings,  
Rugs,  
Household  
Specialties

No. 27 Bilt-  
more Ave.  
Phone 1002  
Asheville, N.C.

- \*Martin Henry (Eppie), lab, h 63 Valley
- Martin Harry A, U S A, h 20 n Liberty
- Martin Herbert W (Aroline), h 30 Edgemont rd
- Martin J Claude (Vennie), carp McDowell & Patton, h 16 s Spruce
- \*Martin Jas, driver, h 56 Mountain
- Martin Jas G (Florence), driver Swannanoa Ldy, h 100 Rankin av
- Martin Jas H, lunch stand 173 Southside av, h same
- Martin Jas V (Florence), supt Met Life Ins Co, h 106 Washington rd
- \*Martin Janie, dom, h 12 Jordan av
- Martin Jesse L (Annie M), real estate, h w Haywood, w Ashe
- \*Martin Jno, lab Reed & Webb, h Emma
- \*Martin Jno C (Arie), bellmn Grove Park Inn, h 74 Mountain
- \*Martin Jos, trucker Sou Ry, h w Ashe
- MARTIN JULIUS C (Helen), (Martin, Rollins & Wright), pres Y  
M C A, and v-pres Citizens Bank, h 20 n Liberty—phone 293
- Martin Julius C Jr, student, h 20 n Liberty
- \*Martin K Richd (Nellie), barber 7 Broadway h 26 Fulton
- \*Martin Mabel, maid, h 17 Sassafras
- \*Martin Mame, tchr Cath Hill Schl, h 71 Eagle
- \*Martin Maria, tchr Cath Hill Schl, h 71 Eagle
- Martin Mary Miss, nurse Mission Hosp, h 17 Charlotte
- Martin Minnie Mrs, h 437 Broadway
- Martin Nancy, wid Horace, h 60 Blanton
- \*Martin Nathaniel M (Anna P), genl sec Y M I, h 5 Haid
- \*Martin Richmond J (Jeannetta), barber W P Brooks, h (r) 36  
Crescent

MARTIN, ROLLINS & WRIGHT, (Julius C Martin, Thos S Rollins,  
Geo H Wright), attys at law, 308-314 Legal Bldg—phone 466

Martin Saml C (Bessie), engrn Sou Ry, h 150 Bartlett

\*Martin Saphronia, waitress, h 56 Mountain

Martin (The), tea room Wells Bldg Haywood rd, w Ashe, Miss E R  
Martin propr

\*Martin Thos (Nannie), lab, h 122 Pine

\*Martin Vincent, chauff 90 Gertrude pl, h same

\*Martin Wilburn, porter Sunny Smoke Shop, h (r) 36 Crescent

Martindale Delbert, shoemkr, h 64 Roberts

Martindale Ruth Miss, printer Pelton Studios, h 64 Roberts

Martindale Wm H (Emma), emp Ashe Cotton Mills, h 64 Roberts

Marvel Roscoe A (Maria), mngr Kenilworth Inn, h Kenilworth Pk

Mascari Chas (Eva), fruits and confr 58 Patton av, h 48 Philip

Mascari Mark, h 48 Philip

Mashburn Emily Miss, nurse Mission Hosp, h 17 Charlotte

\*Mashburn Maggie, maid Strawberry Hill Sanatorium

Mason Helen E. wid W D, h 357 Biltmore av

Mason Horace (Minnie), h 15 Chestnut

\*Mason Mary, laund Mt City Ldy, h 28 Fagg

Mason Sadie Miss, furn rooms, 263 Montford av, h same

\*Mason Sarah, rms 159 College

Mason T McBee (Frances), mngr, h 78 Starnes av

Mason Wm R, chauff M V Moore & Co, h 357 Biltmore av

Mason Wm T (Elizabeth), h 30 Watauga

MASONIC BODIES, Masonic Temple, Broadway s e cor Woodfin,  
Wm A Randolph sec

MASONIC TEMPLE AND SCOTTISH RITE CATHEDRAL,  
Broadway s e cor Woodfin

MASONIC TEMPLE CO, Masonic Temple

R. B. HAMPTON

## Hampton Electric Co.

Electrical  
Contractors  
and Supplies

Phone 1047

10 West  
College St.

## THE LEADER

"ASHEVILLE'S BIG NEW DEPARTMENT STORE"

Dry Goods, Millinery, Ladies' Ready-to-Wear a Specialty—Outfitters for Men and Boys  
10-12 Patton Ave. Phone 1097

- \*Masonic Temple, 44 Market
- Massagee Chas (Vina), carp, h 36 s Spruce
- Massey Algie Miss, emp Ashe Cot Mill, h 492 w Haywood
- \*Massey Charlie, nurse, h 219 Asheland av
- Massey Edwd S (Maude), mngr Manor Garage, h 'Larkspur' Cottage, Albemarle Park
- \*Massey Lucinda, maid, h 78 Beaumont
- Massey Pinkney (Margaret), driver J M Westall & Co, h Woolsey (R D 1)
- \*Massey Sallie, cook 144 East, h 219 Asheland av
- Massey Spencer (Jane), lab, h 28 Rear Ralph
- Massey Wallace N (Emma), watchmn, h Connollys Ridge
- Masters Ezra H (Eva), steam ftr, h 326 Pearson dr
- Masters Fred P (Bertha), carrier R D 2, h Woolsey (R D 1)
- Masters Mattie Miss, h Woolsey (R D 1)
- Masters Ray, emp Ashe Mica Co, Biltmore
- Masters Tot, student, h Woolsey (R D 1)
- Masters Wm E (Ellen), carp, h Woolsey (R D 1)
- Matter Elizabeth M Miss, tchr N & C Inst, h same
- Matheson Grace (Nora), carp, h Biltmore rd, s Biltmore
- Mathes Jas P (Ethel W), clk Sou Ry, h 169 Cumberland av
- Mathews Benj F, h Majestic av, w Ashe
- Mathews Christine, wid Thos, h Allen, w Ashe
- Mathews J H, foremn Caro W P Co, h Chestnut

**Kellam Hospital, Inc.**

RICHMOND, VA.

**CURES CANCERS, TUMORS, CHRONIC SORES**

X-RAY BURNS

WRITE FOR LITERATURE

- Mathews Jennie Mrs, stngr Grove Park Inn, h 23 Clingman av
- \*Mathews Luras (Sallie), emp Tannery, h 223 Asheland av
- Mathews Robt (Julia), electrn, h Grace (R D 1)
- Mathis Emily Miss, student, h 96½ Haywood
- \*Mathis Henry (Carrie), lab, h 40 Jason
- Mathis Margaret Miss, sec Rev J S Williams, h 96½ Haywood
- Mathis Margaret, wid G Manning, h 96½ Haywood
- Mathews Augustus (Ella), dentist 25-26-27 McAfee Bldg, h 27 Vance
- Mathews Augustus Jr, h 27 Vance
- Mathews Benj F (Edith), city sanitary inspr, h 60 Anandale av
- Mathews Carrie, wid Levi, h 2 Blanton
- \*Mathews Clara, cook, h 29 Hildebrand
- Mathews Etta Miss, h Connollys Ridge
- Mathews J R, stock clk Armour & Co, bds Florence Hotel
- Mathews Jno H (Bessie), mngr core plant Caro W P Co, h 20 e Chestnut
- Mathews Levi A (Myrtle), h 12 s Spruce
- Mathews Manson L (Lena), painter, h 32 View
- \*Mathews Sallie, cook, 53 Merrimon av
- Mathews Wm F (Evie), lab, h 19 Logan
- Mauck Geo W (Mollie), driver Swift & Co, h 2d av, w Ashe
- \*Mauldin Wm Azlean), butler, h 285 College
- Maupin Addison, sec Ashe T & T Co, res Atlanta Ga

**CHAS. L. SLUDER & COMPANY**  
 Dealers in Kitchen Furniture, Born Steel Ranges, XX  
 Cast Ranges, Boss Heaters and Dutch Kitchenett  
 Cabinets. Stoves and Ranges Repaired.  
 Phone 1509  
 20 S. Pack Square

**ECONOMY SAMPLE SHOE STORE**

JACK BLOMBERG, Propr.  
 We Handle Sample and Job Shoes of All  
 Descriptions  
 12 Biltmore Ave.  
 Phone 2917

Phones: Men's Department - - 271  
 Ladies' Department - - 270

*Anthony*

— 35 Patton Avenue

# R. B. RANDOLPH MOTOR COMPANY

67-71 Broadway

Phone 1467

Fireproof, Steam-Heated Garage

All Kinds Automobile Repair Work—Completely Equipped Machine Shop

316

ASHEVILLE [1918] DIRECTORY

## Asheville French Dry Cleaning Company

4 N. Pack Sq.  
Office  
Phone 1726  
Plant  
Phone  
326 and 389

## ODORLESS CLEANING

Silk Gloves  
Opera Coats  
Draperies,  
Laces,  
Feathers,  
Slippers,  
Gloves,  
White Furs,  
Coat Suits,  
Portiers, Rugs

Hats  
Cleaned and  
Blocked

Merchant  
Tailoring

J. C. Wilbar,  
Prop.  
4 N. Pack  
Square  
Phone 1726

Maurer Hattie Miss, emp Ashe Mica Co, Biltmore  
May Annie L Miss, student, h 15 Girdwood  
May Arthur (Julia), butcher Ashe Packing Co, h Arlington, w Ashe  
May D Ross, firemn Sou Ry, h 15 Girdwood  
May Ernest C (Catherine), farmer, h Haw Creek  
May Henry P (Sallie), overseer Ashe Cot Mill, h 15 Girdwood  
May Ida Mrs, h 90 Atkinson  
May Jno B, h 15 Girdwood  
May Jno C, clk, W B Nixon, bds 100 College  
\*Mayberry Dezette, cook C A Hoitt, h Fairview rd  
\*Mayfield Esther, cook 58 Grove, h 27 Max  
MAYFIELD E E (Florida-Piedmont Directory Co), 66 Amer Natl  
Bank Bldg  
Maynard Robt, student, rms 169 Cumberland av  
Maynard W P Mrs, rms 169 Cumberland av  
Mayo Christopher C (Blanche), figmn Sou Ry, h 96 s French  
Broad av  
Mayor's Office City Hall, J E Rankin, mayor  
Mays Accounting Machine Co, 523 Legal Bldg, Baxter Shemwell  
pres, P R Moale v-pres, W W Shemwell sec, J L Smathers treas  
\*Mayse Whiteld, carp, h 48 Ridge  
\*Max Fred, emp French Broad Quarry Co  
\*Maxwell Belle, laund, h 53 Sycamore  
Maxwell Chas (Pepnelope), h 21 East  
Maxwell Henry (Mary), emp Ashe Cot Mills, h 437 w Haywood  
\*Maxwell Jas (Fannie), lab, h Shady Grove av, w Ashe  
\*Maxwell Jennie, cook 87 St Dunstan's rd, h same  
Maxwell Kelly, emp Caro W P Co  
Maxwell Lois Miss, h 33 Maxwell  
\*Maxwell Louise, h 186 Southside av  
Maxwell Marcella Miss, tchr Park av Schl, h 33 Maxwell  
\*Maxwell Myrtle, laund, h Shady Grove av, w Ashe  
\*Maxwell Walter (Mary), lab, h 6 Herman av  
Maxwell Wallace F (Bessie), planter, h 33 Maxwell  
Maxwelton Building, 40-42 Patton av  
Meacham W Banks (Genevieve), osteopath 501-505 Legal Bldg and  
mngnr Ottari Sanitarium, h Grace (R D 1)  
Meacham Washington D (Connie), train dispr Sou Ry, h 157 Park  
av  
Mead Anne L Miss, sec Drs Reynolds & Cocke, h 311 Montford av  
Meadows Artie (Lottie), U S A, h 21 Green  
Meadows Edith Miss, student, h Glendale, w Ashe  
Meadows Marshall E (Mary D), barber Palace Barber Shop, h 97  
Church  
Meadows Mary D Mrs, furn rooms 97 Church, h same  
Meadows Melvin, clk E C Jarrett, h Glendale, w Ashe  
Meadows Mitchell R (Delia), blksmith Sou Dray Co, h Arlington, w  
Ashe  
Meadows Ottis F (Frances), forem A L McLean & Co, h 17  
Orchard  
\*Meadows Pearl, cook 149 Hillside, h 26 Ridge  
Meadows Roy, appr Hackney & Moale Co, h Arlington, w Ashe  
Meadows Ulysses S (Bettie), cabt mkr Wm M Jones, h Glendale,  
w Ashe  
Meadows W Mack (Margaret), carp Natl Casket Co, h Brevard rd,  
w Ashe

# The New York Life Insurance Co.

BURT M. NOLAND AND MRS. NOLAND, AGENTS

Office and Residence 95 Church St.

Phone 1067

# ASHEVILLE TRANSFER & STORAGE COMPANY

BAGGAGE CHECKED FROM HOUSE TO DESTINATION

PHONES 210-211

31 BROADWAY

ASHEVILLE [1918] DIRECTORY

317

Means Butler C, yd clk Sou Ry, bds 430 Depot  
\*Means Furman M (Emma), cook Crystal Cafe No 1, h 44 Ralph  
\*Means Henry, packer Dr T C Smith Co, h 25 Clemmons  
Means Jas F (Lottie), (Blue Ridge Decorating Co), h Biltmore rd,  
s Biltmore  
\*Means Lucy, dom, h 11 Lincoln av  
Means R H, engr, bds 430 Depot  
Meares Exum Miss, h 39 Atkins  
Meares Gaston (Fannie G), trav slsmn, h 39 Atkins  
Meares Helen G Miss, h 39 Atkins  
Meares Laura Miss, h 39 Atkins  
Means Elizabeth Miss, h 61 s French Broad av  
Means Ella Mrs, propr The Wren-Wood, 61 s French Broad av, h  
same  
Means Frank A (Amy), propr O K Auto Sup & Transit Co, h 44  
Austin av  
Means Jay J, h 15-17 Biltmore av (3d fl)  
Means Patrick H (Memphis), pastor Christian Ch, h 241 Haywood  
Means Robt (Emma), h 122 Biltmore av  
Means Saml P (Ella M), dry goods 525 w Haywood, h 61 s French  
Broad av  
Means Wm (Nina), h 85 Starnes pl  
Medd Ernest (Idalette), opr Galax Theatre, h 36 Cumberland av  
Medd Mary Miss, clk Bon Marche, h 36 Cumberland av  
Medd Sarah J, wid Wm H, h 36 Cumberland av  
Medd Thos (Mary), clk, h 316 w Haywood  
Meddows Henry, U S A, h Waynesville av, w Ashe  
Meddows J Ruffner, U S A, h Waynesville av, w Ashe  
Meddows Solon A (Grace), carp, h Waynesville av, w Ashe  
Medical Building (offices), 16-18 Battery Park pl  
Meech Arthur B (Louise), h 100 Central av  
Meech Jessie Miss, student, h 100 Central av  
Meehan Ellen M Miss, h 184 Victoria rd  
Meehan Ellen M, wid J P, h 184 Victoria rd  
Meehan Mary Miss, student, h 184 Victoria rd  
Meehan Richd B, student, h 184 Victoria rd  
\*Meggs Philip, hsemn 16 Charlotte, h same  
Mehaffey Mark, firemn, bds Imperial Hotel  
Mehaffey Zebulon V, condr Sou Ry  
MEHAFFEY see also MAHAFFEY  
Meiritz Minnie Miss, clk Ashe Seed Co, h w Ashe  
"Melody Cottage" Forest Hill  
"Melrose" furn rooms 207 Haywood, Mrs Adelaide Burch propr  
Melton A L Mrs, wid, rms 37½ Biltmore av  
Melton Arthur L, h 9 Pearson dr  
Melton Bessie Miss, student, h 9 Pearson dr  
Melton Chas A (Rachel), (Melton & Nixon), h 335 Hillside  
Melton Elijah B (Mabel), condr Ashe P & L Co, h 31 North View  
Melton Geo (Leila), plstr, h Grace (R D 1)  
Melton Hilda Miss, student, h 9 Pearson dr  
Melton Jas C, carrier P O, bds 24 w College  
Melton Jasper, farmer, h w Haywood, w Ashe  
Melton Jessie Mrs, h 380½ Southside  
Melton Jessie Miss, finisher Ashe Dry Cleaning Co, h 380½ South-  
side av  
Melton Louise Miss, tr nurse, h 9 Pearson dr

Electric  
Flat Irons

Asheville Power & Light Co.

Phones: Meter and Sales Dept. 879, Gen. Office 69

# Poultry

# Kiibler & Whitehead

CITY MARKET

PHONES 832 and 833

# LIFE INSURANCE COMPANY OF VIRGINIA

OLDEST — LARGEST — STRONGEST

Organized 1871

Richmond, Virginia

Southern Life Insurance Company

Issues the most approved forms of Life Insurance contracts from \$1,000 to \$50,000 with Premiums Payable Quarterly, Semi-Annually and Annually.

W. B. HOWARD, Superintendent, 3-4-5 Maxwellton Building, Asheville, N. C.

318

## ASHEVILLE [1918] DIRECTORY

Melton Pearl Miss, h 21 Louise  
 Melton Ruth, wid J W, h Arlington, w Ashe  
 Melton Saml, dish washer Grove Park Inn  
 Melton Thos (Arra), farmer, h w Haywood, w Ashe  
 Melton & Nixon (C A Melton, W B Nixon), gros 371 Biltmore av  
 Memminger Christine Miss, h Goodwood, Oakland rd  
 Memminger Christopher G (Mary), mining engrn, h Goodwood, Oakland rd  
 Mendez Enriqueta, cook 5 Angle, h same  
 Mercer Anna Mrs, stngr Moale & Meriwether, h 40 Cherry  
 Mercer Ethel Miss, student, h 40 Cherry  
 Mercer Geo O (Annie), h 40 Cherry  
 Merchant Laura Miss, asst mngr Allanstand Cottage Industries, h Fairview rd  
 Merchant Luther L (Almetta), bldg contr Carolina la cor Woodfin, h Fairview rd, Biltmore  
 \*Meredith Oscar (Martha), farmer, h 373 Cumberland av  
 Merical C, mech Whitmire Motor Sales Co, h Starnes av  
 \*Merideth Otis (Pearl), porter Smith & Carrier, h 82 Brick  
**MERIWETHER D LEONARD** (Ophelia), (Moale & Meriwether), pres Forest Hill Co, Happy Valley Realty Co, sec-treas Ashe Aptment Co, office 27 Patton av (2d fl)—phone 661, h Forest Hill—phone 479

### T. P. Johnson & Co.

Sheet Metal Workers

All Kinds of Roofing, Gut-  
tering and  
Conductor  
Work,  
Metal Ceiling,  
Skylights and  
Galvanized  
Iron Cornices

Office and  
Shop, 69-71  
Biltmore Ave.  
Phone 325

### Ottis Green Hardware Co.

Wholesale and Retail

11 S.W.Pack Square and 9 and 11 Walnut St. Phone 53

Call us when in need of Hardware and Save Time Shopping

RES. PHONE 303 PRIVATE AMBULANCE PHONE 82

**Robt. J. Lewis**  **Funeral Director and Embalmer**

LADY ASSISTANT WHEN DESIRED

RED CROSS UNDERTAKING PARLOR 49 COLLEGE ST.

**MERIWETHER HOSPITAL** (The), (Inc) 24 Grove—phone 233, Dr Eugene B Glenn pres, Dr C P Ambler v-pres, Dr C E Cotton sec, Miss Edith M Redwine supt, Miss Daisy Dobbins asst supt, Miss Nellie Proffitt head nurse (see p 6)  
 Meriwether Hospital Nurses' Home, 25-29 Asheland av, Miss N P Proffitt matron  
 Meriwether Lillie T Miss, h Forest Hill dr  
 Meriwether Wm A (Maude H), office 523 Legal Bldg, h 111 Chestnut  
**MERONEY RUFF S** (Maude), comp Hackney & Moale Co, h 137½ Biltmore av  
 Merrell Annie L Miss, stngr J F Glenn, h 32 Furman av  
 Merrell Geo (Wrinda), driver Felmet Bros, h 49 Spring  
 Merrell Guthrie (Isabel), carp, h Michigan av, w Ashe  
**MERRICK DUFF**, atty at law, 315-319 Legal Bldg—phone 85, h 312 Montford av—phone 187  
 Merrill Annie L Miss, stngr, h 32 Furman av  
 Merrill E Clifton (Alice W), mngr J M Hearn & Co, h 33 n French Broad av  
 Merrill Gertrude Miss, stngr Grove Park Inn, h 32 Furman av  
 Merrill Gladys Miss, h 32 Furman av  
 Merrill Theodosia E, wid D L, h 32 Furman av  
**MERRIMON, ADAMS & JOHNSTON** (J G Merrimon, J S and J G Adams, A H Johnston), attys at law 15 Church—phone 987  
 Merrimon Adelaide Miss, h Westwood pl, w Ashe

# ASHEVILLE ICE CO.

Wholesale and Retail Dealers in Pure Mt. Mitchell Ice

8 S. Market St.

Phone 72





M. L. CATHEY

I. T. BAILEY

**Acme Motorcycle & Bicycle Shop**Motorcycle and Bicycle Repairing  
Oils and Accessories

28 W. College Street

Phone 2311

Asheville, N. C.

ASHEVILLE [1918] DIRECTORY

319

Merrimon Chapin, lab, h 32 Clingman av  
Merrimon Eliza Miss, h 112 Merrimon av  
Merrimon Elizabeth Miss, h Westwood pl, w Ashe  
Merrimon Emory H (R Augusta), atty, h 117 Chestnut  
Merrimon Houston, bkpr Battery Park Bank, h 288 s French Broad  
av

**MERRIMON JAS G** (Blanche), (Merrimon, Adams & Johnston), h  
Westwood pl, w Ashe—phone 1361

Merrimon Jas H, judge, atty at law 15 Church, h 288 s French  
Broad av

Merrimon Mary Miss, h 112 Merrimon av

Merrimon Nancy Miss, h 288 s French Broad av

Merritt Wm B, genl mdse 417-421 Depot, h same

Messer Frank, emp Battery Park Hotel, h 174 Asheland av

Messer Jno (Hattie), emp Tannery, h 337½ w Haywood

Messer Solomon M (Bertha), condr Sou Ry, h w Ashe

Messer Wm R (Lula), police, h 174 Asheland av

**MESSLER CARL H** (F M Messler & Son) and notary, h 162 Char-  
lotte—phone 2280

**MESSLER F M & SON** (Fredk M and Chas H), real estate and  
genl insurance 26-27 Amer Natl Bank Bldg—phone 682 (see  
back cover)

**MESSLER FREDK M** (Mary E), (F M Messler & Son), and sec  
Villa Heights Co, h 162 Charlotte—phone 2280

Mesters Dalton S (Lizzie), lumberman, h 232 Haywood

Metcalf Chas C (Celia), shade mkr J L Smathers & Sons, h 147  
Broadway

Metcalf Gay, emp Grove Park Inn, h 38 Bennett

Metcalf Jno P (May), driver, h 33 Logan

\*Metcalf Peter (Julia), lab Ashe S & F Co, h Buffalo, w Ashe

Methodist Protestant Church, Merrimon av cor Hillside, Rev C W  
Bates pastor

**METROPOLITAN LIFE INSURANCE CO**, 61-64 Amer Natl Bank  
Bldg, Jas V Martin supt—phone 2011

\*Metz Jesse (Ella), draymn, h 109 n Lexington av

\*Metz Wm (Lina), driver, h 41 Fulton

Metzger Edwd F, welder Ashe S & F Co, h w Ashe

Meyer Julia, wid Henry, h 77 Furman av

Meyers C L, emp Caro W P Co, h R D 4

\*Meyers Daisy, cook 183 Pearson dr, h same

Meyers Morris (Belle), (Palais Royal) pres Eagles Home Club, h  
Kenilworth Park

**MEYERS** see also MYERS

\*Michael Delia, laund, h 115 Broadway

Michael Frank A (Lena F), cashr Sou Exp Co, h 24 Baird

\*Michael Jno H (Leila), prin Hill St Schl, h 73 Hill

\*Michael Leila B, tchr Hill St Schl, h 73 Hill

\*Michael Leslie A, carp, h 73 Hill

Michael W Edgar Jr, bkpr Smith's Drug Store, h 146 Bartlett

Michael Willard E (Alda), clk Ry M S, h 146 Bartlett

Michalov Grocery Co, whol gro 203 Asheland av, Isaac Michalov  
prop

Michalov Isaac (Sarah), propr Michalov Gro Co, h 197 Asheland av

Michalov Philip, slsmn Michalov Gro Co, h 199 Asheland av

Michalov Ray Miss, bkpr Michalov Gro Co, h 199 Asheland av

Michalove Abraham (Jennie), gro 15 Furman av

**Blomberg  
Junk and  
Hide Co.**

I buy any-  
thing and  
everything in  
Junk and  
Hides—My  
motto, a living  
profit, honest  
weight

78-80 North  
Lexington  
Ave., Phone  
2371

**J. R.  
Rich Co.**

Plumbing  
and Heating  
Contractors

Plumbing  
Supplies

21 Broadway  
Phone 364

R. H. BRYSON

PHONE 143

T. M. BRYSON

**BRYSON REAL ESTATE EXCHANGE**

Real Estate Bought, Sold and Exchanged

Offices: 419-420 Drhumor Building

Florida Lands

Asheville, N. C.

Drink Pepsi-Cola — Delicious, Healthful.

Visitors invited and welcome to see sanitary conditions under which we bottle.



320

ASHEVILLE [1918] DIRECTORY

**H. L. Finkelstein**

**LOAN OFFICE**

Exclusive Agency for the famous Indestructo Trunks, Bags, and Suit Cases

23-25 Blitmore Avenue  
Phone 887

**FRANK J. NEVERCEL**

**BICYCLES**

Dealer and Repairer Sundries and Supplies Gun and Locksmith  
47 W. College

- Michalove Annie Miss, clk Louis Michalove, h 167 Broadway
- Michalove Danl, h 45 Montford av
- Michalove Isaac, clk Gem Clo Store, h 167 Broadway
- Michalove Louis (Hannah), clo 26 Biltmore av, h 167 Broadway
- Michalove Saml, mngr Louis Michalove, h 167 Broadway
- Michalove Solomon H (Jennie), propr I X L Dept Store, h 45 Montford av
- Michalove Sophia Miss, bkpr I X L Dept Store, h 45 Montford av
- Michaux Lucile D Miss, nurse Highland Hosp
- MICK ERNEST G, atty at law and notary 212-215 Legal Bldg—phone 64, res Weaverville N C—phone 48, Weaverville
- Middlebrook Dairy, Haw Creek, C M Ledbetter mngr
- Middleton Fredk D (Edith), foremn Caro W P Co, h Logan av, w Ashe
- Midgett Jack, weaver Ashe Cot Mills, bds 525½ w Haywood
- Migales Mike N, rms 30 Maxwellton Bldg
- Milan Agnes Mrs, h 57 Washington rd
- \*Milan Wm (Effie), lab, h 97 Broadway
- Miles Edwd G, student, h Breezemont Albemarle Park
- Miles Henry B, h 45 Woodrow av
- Miles Herbert D (Delia G), capitalist, h Breezemont, Albemarle Park
- \*Miles Nannie, laund, h 25 Aston Place
- Miles Pierre L (Hannah), trav slsmn, h 64 Pearson dr
- Miles Tillie Miss, mlmr Anthony Bros, h 33 Hiawassee
- \*Miley Nelson, dish washer Sou Ry Dining Room, h 444 s French Broad av
- Milholland Bessie Mrs, mlmr Palais Royal, h Biltmore
- Millard D Ralph (Florence H), atty at law 16-17 New Sondey Bldg, h 30 Watauga
- Millard H R Co (Inc), railroad contrs, office College cor Valley, H R Millard mngr
- Millard Herbert R, pres-treas-genl mngr Millard-Patton-Stike-leather Co and H R Millard Co, h 43 Haywood
- Millard Josephine E, wid David, h 43 Haywood
- Millard-Patton-Stikeleather Co (Inc), livery Valley cor College, H R Millard pres-treas and genl mngr
- Millender Marion C (Mamie), phys, 206-7-8 Drhumor Bldg, h 240 Pearson dr
- \*Miller Aaron (Hattie), hlpr Overland-Ashe Sales Co, h 46 Lincoln av
- Miller Adalaide Miss, clk F W Woolworth Co, h 244 College
- \*Miller Albert (Annie), driver Chambers & Weaver Co, h 28 Short McDowell
- \*Miller Albert (Jessie), lab Tannery, h 514 s French Broad av
- MILLER ALFRED E, sec Commercial Service Co, 66 Amer Natl Bank Bldg, rms 45 Elizabeth
- Miller Allen G (Georgiana), wiremn Ashe T & T Co, h Vermont av, w Ashe
- Miller Ambrose, printer, h 103 Montford av
- Miller Annie May Miss, h Brewer, w Ashe
- Miller Arnold M (Mayme), chauff, h 8 Silver
- Miller Arthur, h 70 Woodrow av
- Miller C C (Grace), h 81 Edgemont rd
- Miller Cagus H (Jones & Miller), and mtrmn Ashe P & L Co, h Chunn's Cove

D. G. NOLAND, President  
C. W. BROWN, Vice-President

E. P. BROWNELL, Jr., Sec'y & Treas.  
M. C. NOLAND, Gen'l Mgr.

**NOLAND, BROWN & COMPANY** (Incorporated 1902)  
SUCCESSORS TO C. W. BROWN AND NOLAND BROS.

**FUNERAL DIRECTORS AND EMBALMERS — AUTO AMBULANCE SERVICE**  
14-16 Church Street Phone 65

# MAPLE FLOORING

Hardwood Lumber of all kinds

# Montague Mfg. Co.

Tenth & Main Sts., RICHMOND, VA.  
See Adv. Between Pages 350 & 351

- \*Miller Carrie, laund, h 130 Short McDowell
- Miller Carrie V Miss, h 125 Broad
- Miller Caudie P (Lucy), condr Ashe P & L Co, h 59 Blanton
- Miller Chas B (Zora), barber, h Woolsey R D 1
- Miller Chas F (Berta), lumber checker, h Westwood pl, w Ashe
- Miller Chas F (Minnie), condr Sou Ry, h 271 s French Broad av
- Miller Chas H, timekpr, h 125 Broad
- Miller Clara, wid N H, h 65 Hillside
- Miller Clarence F, U S A, h w Chapel rd, Biltmore
- \*Miller Claude, hlpr McFadden Motor Co, h Davidson
- Miller-Clayton Paint Co (T E Clayton, F B Miller), 22 Broadway
- \*Miller Cleveland (Sarah), porter Sou Exp Co, h 131 Valley
- Miller Columbus T (Jane), lab, h 38 View
- Miller Cora Miss, emp Swannanoa Ldy, h 54 Buxton
- Miller Corrie Miss, h 36 Vance
- Miller Cozy E Miss, tchr Ashe Academy and Allen Industrial Home, h same
- Miller D Henry (Fannie), carp, h w Chapel rd, Biltmore
- Miller David U, carp, h 120 Clingman av
- \*Miller Dola (Oma), brklyr, h 388 College
- Miller Doyce Z (Anna), (Purity Bakery), and foremn Ashe P & L Co, h 108 Center
- Miller E Grace Miss, genl sec Associated Charities, h 65 Hillside
- \*Miller Edwd (Maggie), stone mason, h 14 Oliver
- \*Miller Elijah, lab, h 259 Beaumont
- Miller Ella, wid Chas A, h 36 Vance
- Miller Emily, wid H T, h 84 Elizabeth
- MILLER ERNEST H** (Florida-Piedmont Directory Co) pres Commercial Service Co, Piedmont Directory Co, Gulf States Directory Co and pres-treas Knoxville Directory Co, h 73 Elizabeth
- Miller Eva M Miss, h 36 Vance
- Miller Fannie Miss, clk Palais Royal, h Brewer, w Ashe
- Miller Florence G Miss, h 171 Montford av
- Miller Flossie M (Estella), car inspr Sou Ry, h Glendale, w Ashe
- Miller Frank, checker Citz Lbr Co, h w Ashe
- Miller Frank B (Emma), (Miller-Clayton Paint Co), h 53 Hiawasse
- \*Miller Fred (Levie), lab, h (r) 35 Ridge
- Miller Furman Z (Edith), flgmn Sou Ry, h 2 Allene av
- Miller Geo, mech Ashe Auto Garage Co, h Brewer, w Ashe
- Miller Geo Mrs, rms Glen Rock Hotel
- \*Miller Geo, firemn Sou Ry, bds 173 Clingman av
- Miller Geo B, clk div frt agt Sou Ry, rms Y M C A
- Miller Hack D (Lola), dairymn, h Haw Creek
- Miller Harley, painter Nash & Dalton, h Biltmore
- Miller Harley E (Della), police, h 42 Jefferson dr
- MILLER HARMON A** (Florence G), pres Ashe Morris Plan Co, treas and genl mngr Carolina Coal & Ice Co and v-pres Storage Supply Co, office 50 Patton av—phone 130, h 171 Montford av—phone 430
- Miller Harriet R Miss, stngr Battery Park Bank, h The Rock Ledge
- Miller Harry C, U S A, h 53 Hiawasse
- \*Miller Hattie, cook 383 Merrimon av, h 46 Lincoln av
- Miller Henry E (Gertrude), lab, h Haw Creek
- Miller Herbert P (Birna), mech Richbourn Motor Co, h Herren av, w Ashe

**Photography,**  
Portraits,  
Commercial,  
"Land of  
the Sky"  
Views,  
Local View  
Post Cards

**Pelton  
Studios**

Next to  
Princess  
Theatre  
Asheville,  
N. C.

**Charles H.  
Hones**

54 Patton Ave.  
Opp. Post Office  
Asheville, N.C.

Our Ce-Rite  
Toric Lenses  
are the best  
Correctly  
Fitted and  
Properly  
Ground, will  
Help You  
See Better  
See Hones  
and see  
Better  
We Want  
to Keep  
Your Eyes  
Right

**Moale & Meriwether**

Real Estate and Insurance

27 Patton Ave. (24.1) Phone 661

General Agents United States Fidelity & Guaranty Co.

**BIGGEST  
BUSIEST  
EST**

# Asheville Laundry

Phone 2000

J. A. NICHOLS, Mngr.

12 Penland

322

ASHEVILLE [1918] DIRECTORY

- Miller Herman, emp Biltmore Industries, h Biltmore  
\*Miller Herman, mech Richbourg Motor Co, h 28 Short McDowell  
Miller Herman V (May), finisher Biltmore Industries, h 7 Reed, s  
Biltmore
- Miller Hester O Miss, h w Haywood, w Ashe  
Miller Horace, student, h 171 Montford av  
Miller Hugh (Julia), slsmn McConnell Bros, h w Haywood, w Ashe  
Miller I Hanson (Carrie), driver, h Chunn's Cove  
Miller Isaac, clk Saml Finestein, h 176 Broadway  
Miller J Drayton (Maggie L), cashr Ashe Gro Co, h 91 Asheland av  
Miller J Harley (Lennie), painter, h 56 Summit, s Biltmore  
Miller Jas A (Laura), carp, h 49 w Walnut  
Miller Jas H (Ellen), farmer, h Haw Creek  
Miller Jane Miss, emp Ashe Mica Co, Biltmore  
Miller Jehu J (Josephine), h Pennsylvania av, w Ashe  
\*Miller Jessie, cook 126 Merrimon av, h 9 Haid  
Miller Jno (Mary), h 244½ Colledge  
\*Miller Jno D (Annie), brklyr, h 70 Madison av  
Miller Jno F (Henrietta), checker Citz Lbr Co, h w Haywood, w  
Ashe
- Miller Jno M (Lennie), carp, h 62 Penland  
\*Miller Jos, firemn Sou Ry, bds 173 Clingman av  
Miller Jos M (Margaret), carp, h Fairview rd, Biltmore  
Miller Julia A Miss, tchr, h w Chapel rd, Biltmore  
Miller Lawrence G (Lucy K), farmer, h w Haywood, w Ashe  
Miller Lela Miss, tchr Johnson Schl, h Virginia av, w Ashe  
Miller Lillian Mrs, emp Swannanoa Ldy, h 54 Buxton  
Miller Locke Craig (The Variety Store), h Oakwood, w Ashe  
Miller Lois Miss, h Oakwood, w Ashe  
Miller Lottie Miss, h 42 Jefferson dr  
Miller Lucius C (Kate), cabinet maker, h w Chapel rd, Biltmore  
Miller Lucy Miss, h 54 Buxton  
\*Miller Margaret, cook 22 Pisgah av, h 9 Haid  
Miller Margaret, wid Jos, stngr Craig, Erwin & Craig, h 77 Cherry  
Miller Margaret A, wid Monroe, propr "Montford Place," h 103  
Montford av
- Miller Mary E. wid Riley, h Brewer, w Ashe  
Miller Mattie F, wid Rev Alfred L, h 45 Elizabeth  
Miller Myrtle Miss, h 120 Clingman av  
Miller Myrtle S Miss, tchr, h w Chapel rd, Biltmore  
\*Miller Naomi, cook 89 n Liberty, h same  
Miller Oscar H (Louise), h 25 Austin av  
Miller Otis A (Ellen P), artist, h 35 Oak Park rd  
Miller Roy, clk Ry M S, h Oakwood, w Ashe  
\*Miller Rena, h 9 Haid  
Miller Rex, clk Ashe Citizen, h 63 Cumberland av  
\*Miller Robt (Hattie), cold drinks 41 Buttrick, h same  
Miller Robt M (Nellie H), clk Northup-McDuffie Hdw Co, h Swan-  
nanao av, w Ashe  
Miller Robt R (The Variety Store), h w Ashe  
Miller Roland M (Minnie), emp Tannery, h Connollys Ridge  
Miller Rosa Mrs. tr nurse, h 306 Chestnut  
\*Miller Rosa Lee, cook 146 Hillside, h 118 Short Bailey  
Miller Roy P (Nell), bkpr Sawyer Motor Co, h 81 Arlington  
Miller S Frank (Lillian), carp, h 54 Buxton  
\*Miller Sarah, laund 134 Hillside, h 81 Pine

**Schandler's Social Smoke Shop**

Come in and Make Yourself at Home

Phones 541-9117

6 Biltmore Ave.

"Cigars Kept Just Right"

R. P. Hughes  
C. S. Alley

**Hughes  
Transfer  
Co.**

Autos for  
Hire,  
Trunks and  
Baggage  
moved and  
delivered to  
all parts of  
the city. Auto  
moving vans.  
Open day and  
night. Glen  
Rock Bldg.,  
Opp. Depot  
Phones—

1405  
1415  
515

**EDWIN McKAY ELECTRIC COMPANY**  
CONTRACTORS AND ENGINEERS

Electric Lighting Plants, Supplies, Fixtures, Telephones, Refrigerating Plants, Elevators  
35 Biltmore Ave. Phone 2516 Asheville N. C.

## PUBLIC ACCOUNTANTS

Audits, Appraisals, Investigations—Efficiency Systems Installed—Any Business, Anywhere—References, All Asheville Banks

217 Drhumor Building  
Phone 1376

# DEVENISH & WILSON

ASHEVILLE [1918] DIRECTORY

323

- Miller Sarah E, wid Jas, h 49 Hall  
\*Miller Schofield (Carrie), driver Chambers & Weaver Co, h s Ashe  
Miller Scott B, clk W U Tel Co, h 103 Montford av  
Miller Sylvester (Docia), firemn Ashe Ldy, h 70 Woodrow av  
Miller T Waco (Ola), clk Sou Ry Dining Room, h Horseshoe Curve  
Miller Texie, wid W H, cashr Champion Shoe Hosp, h 182 w Chestnut  
\*Miller Thaddeus, h 46 Lincoln av  
\*Miller Thos (Nora), lab, h (r) 12 Sorrell  
Miller Thos C (Janie L), ticket clk Sou Ry, h Hanover, w Ashe  
Miller Thos H (Martha E), clk W H Westall & Co, h Virginia av, w Ashe  
Miller Thos Q (I Saritta), asst cashr Wach B & T Co, h 18 Crescent  
\*Miller Thornton, chauff, h 28 Short McDowell  
\*Miller Tobias (Maude), lab, h 76 Beaumont  
Miller Ulysses S (Mollie), (C W Brown Shoe Co), h 63 Cumberland av  
Miller Will Edna Miss, student, h 63 Cumberland av  
Miller Wm D (Mary E), carp, h w Haywood, w Ashe  
Miller Wm J (Sallie), mngr The Variety Store, h Oakwood, w Ashe  
\*MILLER see also MULLER

## Kellam Hospital, Inc.

RICHMOND, VA.

CURES CANCERS, TUMORS, CHRONIC SORES

X-RAY BURNS

WRITE FOR LITERATURE

**Falk's Music House**  
High Grade Pianos, Player Pianos, Edison Diamond Disc Talking Machines, Victrolas and Graphonolas  
76 Patton Ave.  
Phone 206

## R. E. Bowles

Paints, Oils, Colors, Varnishes, Shingle Stains, Brushes, Etc.

Muresco for Walls and Ceiling Decorations

Estimates made on Painting and Decorations

Phone 407  
28 Broadway

- Millholland Cornelia B, wid L A, h 2 Swan, Biltmore  
\*Mills Aileen, h 346 Broadway  
\*Mills Andrew, lab, h s Asheville  
Mills Arthur D (Mary), produce, h 326½ Southside av  
\*Mills Benj F, agt The N C Mutl & Prov Assn, res Tryon N C  
\*Mills Bennie, cook, h Biltmore rd, s Biltmore  
\*Mills Bird O, brkmn Sou Ry  
\*Mills Buren, lab Caro Creamery Co, h 77 Choctaw  
\*Mills Burt (Ora), brkmn Sou Ry, h 184 Livingston  
\*Mills Catherine, maid 204 Pearson dr, h 7 Sorrells  
Mills Columbus E (Frances), slsmn M V Moore & Co, h 106 Asheville av  
\*Mills Converse W (Hattie), brkmn, h 10 Fagg  
Mills Court A, sign painter 3½ w Pack sq, h 14 Julia  
\*Mills Dora, maid Clarence Barker Hosp, h Biltmore rd, s Biltmore  
Mills Elizabeth Miss, dressmkr 85 Central av. rms same  
\*Mills Ellen, laund, h 60 Clemmons  
\*Mills Emma, h 99 Hazzard  
\*Mills Frances, h Biltmore rd, s Biltmore  
Mills Frank M (Maude), h 353 w Haywood  
\*Mills Frazier, gardener Sunnicrest, h same  
Mills Harvey C (Annie), bkpr Ashe S & F Co, h Woolsey (R D 1)  
\*Mills Hattie, dom 230 Cumberland av, h (r) same  
Mills J F, condr Sou Ry, bds Mt City Hotel  
Mills Jesse R (Dorsie), trav slsmn S Sternberg & Co, h Pennsylvania av, w Ashe

## THE DIXIE HOME BUILDERS

V. M. COSTILL

BUNGALOWS A SPECIALTY

A Good Home in 30 Days at a Reasonable Price—Latest Revised Building Systems  
Office Room, 43 American National Bank Building  
Phone 2926

# Weaverville Line

Nine Miles By Trolley From Pack  
Square to Weaverville

ASHEVILLE AND EAST TENNESSEE RAILROAD COMPANY

35 Broadway

Asheville, N. C.

324

ASHEVILLE [1918] DIRECTORY

**Chas. M.  
Britt  
Co.**

**Merchandise  
Brokers**

“Carnation  
Milk,”  
“Gold Medal”  
and “Dolly  
Varden”  
Flour are  
the best  
410 Drhumor  
Bldg.  
Phone 1471  
Asheville, N. C.

- \*Mills Louise, laund, h 64½ Eagle
- \*Mills Lucinda, cook, h 470 s French Broad av
- Mills Mary Mrs, boarding 326½ Southside av, h same
- \*Mills Myra, cook 199 College, h same e
- Mills Oakley C (Maude), slsmn Piedmont Elect Co, h 390 w Haywood
- \*Mills Ollie, laund, h Buffalo, w Ashe
- MILLS OTIS C, mngr Asheville Real Estate Exchange Co, rms 14 Spruce
- Mills R Jefferson, condr Sou Ry, bds 368 Depot
- \*Mills Richd, lab, h 68 Clemmons
- \*Mills Richd (Estelle), plstr, h 346 Broadway
- Mills Roy C (Salena), emp Ashe Cot Mill, h 65 Park sq
- \*Miller Sallie, dom Battery Park Hotel, h 17 Short Bailey
- \*Mills Saml (Charlotte), U S A, h Herman av
- Mills Vance (Malissa), carp, h 36 Short Roberts
- Mills Willard D (Bertha), flgmn Sou Ry, h 49 Louie
- Mills Wm J (Elizabeth), carp, h Pennsylvania av, w Ashe
- Mills Wm M (Bettie), eating hse 530 w Haywood, h 526 same
- Milton Maggie Miss, h Grace (R D 1)
- Mims Frank A, student, h 33 Orange
- Mims O Leona, wid Oliver, h 33 Orange
- \*Ming Emmerson, cook, Ashe Club
- \*Ming Julia, emp Ashe Ldy, h 119 Mountain
- \*Ming Reuben (Julia), janitor, h 119 Mountain
- Minick Alfred A (Sarah), supt Hans Rees Sons, h 67 s French Broad av
- Minick La Rue Miss, stngr Henry T Sharp Co, h 67 s French Broad av
- Minick Lillian L Miss, h 67 s French Broad av
- Minick Norman R, student, h 67 s French Broad av
- Minor Chas L (Mary V), phys 16 Haywood, h 61 n French Broad av
- Minor Jno, h 61 n French Broad av
- Minor Lucy Miss, h 61 n French Broad av
- Minor Mary Miss, h 61 n French Broad av
- \*Mintz Gertrude, dom 41 Orchard, h 5 Atkin
- \*Mintz Natz, bellmn Battery Park Hotel
- MINUS JOSIAH P, with McFadden Motor Co. h 115 Bartlett—phone 957
- Minus M S, switchmn Sou Ry
- Minus Peter S (Nancy), concrete contr, h 403 Merrimon av
- Minus Stanley M, switchmn Sou Ry, bds 115 Bartlett
- Misenheimer Clifford, emp Sou Ry, h 34 Ora
- MISENHEIMER DAVID W (Susie), propr “Caroleen,” h 94 College—phones 2028 and 620
- Misenheimer Donald A, yd clk Sou Ry, bds 102 Ralph
- Misenheimer Geo W (Lou), watchmn S Sternberg Co, h 34 Ora
- Misenheimer Grover G (Della), engrn Sou Ry, h 67 Ora
- Misenheimer Ketner J (Dora), hlpr Sou Ry, h 25 Ora
- Misenheimer Locke, condr Sou Ry, h 350 Southside av
- Misenheimer Luther C, U S A, h 94 College
- Misenheimer Marshall S (Beulah), car repr Sou Ry, h 44 John
- Misenheimer Ola Miss, clk M V Moore & Co, h 34 Ora
- Misenheimer Susan, wid Geo W, h 25 Ora
- MISSION OF THE GOOD SAMARITAN, 14 n Spruce—phone 1796,  
Rev J S Williams, chaplain

WALTER TOMS WRAY

J. A. WRAY

**Wray's Vegetable and Fruit Farm**

Fresh Vegetables Every Day in the Year

Phone 6605

Cor. Burnsville and Beaverdam Roads

ASHEVILLE, N. C.

Phones: Men's Department - - 271  
Ladies' Department - - 270

# Anthony

35 Patton Avenue

# PARAMOUNT DRUG COMPANY

J. L. CLAVERIE, Manager

We Sell Everything found in a Good Drug Store

43 Patton Ave.

Phones 556 and 557

ASHEVILLE [1918] DIRECTORY

325

Mission Hospital Nurses Home, 17 Charlotte, Miss Mary M Jordan supt  
Mitchell Aiken, clk Langren Billiard Room, h 40 East  
Mitchell Allen E (Geneva), chauff Ashe P & L Co, h Glendale, w Ashe  
Mitchell Carrie C, wid Donald, propr Aston Place No 1, h 39 Church  
Mitchell Clarence, clk Sou Ry, rms 348½ Southside av  
Mitchell Daisy, wid Jas, h 158 Blanton  
\*Mitchell David (Matilda), emp, h Park av, w Ashe  
Mitchell David F (Annie), foremn, h Virginia av, w Ashe  
\*Mitchell David J, janitor Dr Wm L Dunn's office, h w Ashe  
Mitchell Edwd (Ida), painter Nash & Dalton, bds 24 w College  
**MITCHELL EMERY M** (Corrie), sheriff Buncombe County, h 16 Marjorie  
\*Mitchell Florence, laund, h 140 Eagle  
Mitchell Frankie E Miss, book binder Hackney & Moale Co, h Virginia av, w Ashe  
Mitchell Fredk W, U S A, h Virginia av, w Ashe  
Mitchell H Marie Miss, clk Bon Marche, h 269 Hillside  
Mitchell Harry P, U S A, h Virginia av, w Ashe  
\*Mitchell Hester, cook, h 147 Valley  
Mitchell Lelia Miss, bkpr Brown Hdw Co, h 14 Maxwell  
Mitchell Marion Miss, h 274 Hillside  
Mitchell Mary N Miss, folder Hackney & Moale Co, h Virginia av, w Ashe  
\*Mitchell Mattie, h 47 Mountain  
Mitchell Paris, student, h 16 Marjorie  
Mitchell T Jefferson (Ada), asst engrn Ashe P & L Co, h Virginia av, w Ashe  
Mitchell Thos J, h 40 East  
Mitchell Thos J (Ada), elect engrn, h Virginia av, w Ashe  
Mitchell Walter V (Jessie I), stamp clk P O, h Brownwood av, w Ashe  
\*Mitz Lina, cook 35 Arlington, h 41 Fulton  
Mizales Mike (Central Cafe), rms 30 Maxwell Bldg  
Mizell A D, bkpr Wach B & T Co, bds 68 College  
**MOALE PHILIP R** (Moale & Meriwether), pres Hackney & Moale Co, Crystal Cafe System (Inc), v-pres McEwen Lbr Co, Piedmont Directory Co, Commercial Service Co, Mays Adding Machine Co, and Blue Ridge Lime Co, and sec Knoxville Directory Co, office 27 Patton av (2d fl)—phone 661, h 28 Washington rd—phone 330  
**MOALE & MERIWETHER** (Philip R Moale, D Leonard Meriwether), real estate, insurance, loans and investments, timber and mineral lands and genl agts, U S Fidelity & Guaranty Co of Balto Md, 27 Patton av—phone 661 (see bottom lines and p 8)  
Moberley Thos (Nellie), h 37 Ravenscroft rd  
Mobley Annie Miss, h 24 Soco  
Mobley Kate, wid G S, h 24 Soco  
\*Mock Ernest, bellmn Battery Park Hotel  
\*Mock Homer, bellman Battery Park Hotel  
Modern Home Hotel 30-32 Broadway, Mrs Annette McCarthy propr  
Modlin M E, emp Caro W P Co, h R D 4  
Moffate Nora, wid Clarence, h Buffalo, w Ashe  
Moffatt C Louise Miss, nurse Highland Hosp, h same  
Moffatt Howard, lab, h w Ashe

ST. RWY

Meter and Sales Dept. Phone 879, Gen'l Office 69  
ELECTRIC LIGHT AND POWER

GAS

**Asheville Power and Light Company**

# Meats

# Kiibler & Whitehead

CITY MARKET

PHONES 832 and 833

# Life Insurance Company of Virginia

ORGANIZED 1871

RICHMOND.

VIRGINIA

W. B. HOWARD, Superintendent, 3-4-5 Maxwelton Building, Asheville, N. C.

Has won the hearty approval and active support of the people by its promptness and fair dealing during the FORTY-SIX years of its operation.

326

ASHEVILLE [1918] DIRECTORY

## Y.W.C.A.

Church St.

## Lunch Room

Delicious

Home

Cooking

Immediate

Service

Open 12-3

Splendid

Advantages

Offered in

Gymnasium

A Friendly

Hour on

Sunday

Afternoons

in the

Rest Room

Employers!

We have a

List of Girls

for all

positions

Moffatt Jas W (Theodocia), h w Ashe  
Moffett Hester Miss, h 115 Park av  
Moffitt Carl L, firemn Sou Ry, bds 102 Ralph  
Moffitt E M, electrn Sou Ry, h Biltmore  
Moffitt Lee R (Belle), police, h Brewer, w Ashe  
\*Moler Lee (Agnes), emp Ashe S & F Co, h Madison av  
Monday Benj U (Nellie B), carp, h 76 Ralph  
Moneham Thos J, rms 13 Buttrick  
Monk Irvin, U S A, h 1 Ralph  
Monroe Geo A (Annie), painter R E Bowles, h 26 Buttrick  
Monroe J R Mrs, prin Murray Schl, h 5 Flint  
Monroe Nora E, wid Albert S, h 14½ Church  
Montague Laurens (Mary L), asst agt The Pullman Co, h 80½ Cumberland av  
Montague Loan Co (Miss B J Davis), 12½ n Pack sq  
MONTAGUE MANUFACTURING CO (Inc), lumber and mill work, 10th and Main Sts, Richmond Va, Edward Ragland pres, Clarence E Hughes v-pres, W Clyde Maddox sec, G Stanley Harding treas (see top lines and bet pages 350 and 351)  
Monteath Arch D (Charlotte S), atty and notary 22-23-24 Law Bldg, h 33 Adams  
Monteath Charlotte Mrs, bkpr Sawyer & Stradley, h 33 Adams

REG. PHONE 503 PRIVATE AMBULANCE PHONE 52

## Robt. J. Lewis



### Funeral Director and Embalmer

LADY ASSISTANT WHEN DESIRED

RED CROSS UNDERTAKING PARLOR 49 COLLEGE ST.

Monteath Jno, waiter, h 29 Blanton  
Monteath Susan, wid Wm, h 29 Blanton  
Montieth Elisha L (Ella), firemn Sou Ry, h 72 Woodfin  
Montford Avenue School, Montford av cor Courtland, C T Carr prin  
MONTFORD DRUG STORE, registered pharmacist, prompt delivery, satisfaction guaranteed, agt Wiley's Candies, 9 Montford av—phone 450, J C Coke Foster propr  
Montford Market, 27 Montford av, J M Trantham propr  
Montford Park, Cumberland av, Panola and Montford av  
"Montford Place" boarding 103 Montford av, Mrs M A Miller propr

## When writing advertisers mention the Directory

\*Montgomery Alice, cook, h 173 Clingman av  
Montgomery Geo W (Amanda), carp, h Virginia av, w Ashe  
Montgomery Lillie Miss, propr "Palmetto Home" h 97 College  
Montgomery Mollie Miss, h 97 College  
Moodie Jno E (Effie), trav slsmn, h Sand Hill rd, w Ashe  
Moody Benj F (Bryce & Moody), h 319 w Haywood  
Moody Bessie Miss, tchr Orange St Schl, h Chunn's Cove (R D 2)  
Moody Harland M, mnfrs agt 16½ Church, rms same  
Moody J W Isaac, carp, h 11 Gaston  
Moody Janie Mrs, h 11 Gaston  
Moody Ralph L (Lula), condr Sou Ry, h 102 Clingman av

# Mountain City Laundry

PHONES 426 AND 427



# BANKERS TRUST & TITLE INSURANCE CO.

CAPITAL, \$80,000.00

Titles to Real Estate Examined and Insured—Mortgage Loans—Investments, Etc.—  
Notary Public

Phone 1351

Law Building, near Court House

ASHEVILLE [1918] DIRECTORY

327

MOODY ROBT F, dist mngr Phoenix Mutl Life Ins Co, of Hartford, 39 Amer Natl Bank Bldg—phone 1841, h 18 Oak—phone 2490

ORGANIZED 1851

## PHOENIX MUTUAL LIFE INSURANCE CO.

HARTFORD, CONN.

ROBT. F. MOODY, District Manager

39 American Nat. Bank Bldg.

Telephone 1841

ASHEVILLE, N. C.

Moody Saml W (Laura), chauff, h 40 Beech Hill  
Moody Wm C (Josephine), gro 175 Biltmore av, h 11 Gaston  
Moody Wm L (Etta), lab, h Grace (R D 1)

## BUILDERS LUMBER CO.

BUILDING MATERIAL AND COAL

Office Commerce Bldg (3d fl)—Phone 2236

Yards Grace, N. C.—Phone 66

- \*Moon Fredk, driver, h 1 Hibernia
- \*Moon Jas (Bessie), waiter Langren Hotel, h 56 Clemmons
- \*Moon Jno (Lizzie), lab, h Buffalo, w Ashe
- \*Moon Wm (Lizzie), emp Langren Hotel, h 1 Hibernia
- \*Mooney Hobart (Martha), chauff, h Herman av
- \*Mooney Leila, cook, h Herman av
- \*Mooney Mary, dom Y W C A, h 37 Magnolia av
- \*Mooney Mary, laund, h Beech Hill
- \*Mooney Mattie, dom, h Hermon av
- \*Mooney Momant, porter J J Yates, h 34 Magnolia av
- Mooneyham Annie Miss, emp Swannanoa Ldy, h 114 Clingman av
- Mooneyham Danl (Daisy), firemn Sou Ry, bds 114 Clingman av
- Mooneyham Mary Miss, emp Swannanoa Ldy, h 114 Clingman av
- Mooneyham Wm T (Mary), engr S A L Ry, h 114 Clingman av
- Moore A Tilson (Katie), draymn, h Church, s Biltmore
- Moore Albert S (Sallie), engrn Sou Ry, h Brownwood av, w Ashe
- Moore Alfred T (Constance L), newspaper man, h Dogwood Cottage Albemarle Park
- \*Moore Alice, h 23 Hazzard
- \*Moore Alice, cook 52 Edgemont rd, h 154 Hill
- Moore Alice Vivian, wid Wm J, h 40 Hiawassee
- Moore Alinda Miss, stngr Piedmont Elect Co, h 29 s French Broad
- \*Moore Allen, lab, h 52 Southside av
- Moore Amy E Miss, h 41 Victoria rd

**Asheville Cycle & Electric Co.**  
Electrical Contractors, Supplies and Fixtures  
28 W. College St.  
Phone 2311

## FRANKLIN DRUG STORE, Inc.

O. E. FRANKLIN, Mng'r.  
26 YEARS IN DRUGS  
Day Phone 3151  
Night Phone 3180  
If you get it at "The Franklin" it is always right

**I**f in the market for a Gas Engine, let us make you prices. it's heavy castings, such as Columns or Building Plates, see us it's a skilled mechanic for Boiler Work, see us you want Mahine Work of any kind phone 590

**CAROLINA MACHINERY CO.**

Founders Machin-  
ist and Jobbers  
Mill and Tannery  
Supplies

# Asheville Dray, Fuel and Construction Company

HEAVY HAULING OF ALL KINDS

41 Broadway

Moving Furniture a Specialty—Storage

Phone 223

328

ASHEVILLE [1918] DIRECTORY

- \*Moore Anderson L (Paralee), lam, h 7 Ingle  
\*Moore Anna, laund, h 154 Hill  
\*Moore Annie, janitress Sou Ry, h 30 Rear Ralph  
\*Moore Arch, cook Glen Rock Cafe, h (r) 398 Depot  
Moore Arnold (Carrie), carp, h Swannanoa av, w Ashe  
\*Moore Arthur (Emma), janitor Montford av Schl, h 46 Cole  
Moore Bettie Miss, stngr Waddell, Coxe & Co, h 16 Chestnut  
Moore Burkley C, repairmn F J Nevercel, h 285 Biltmore av  
Moore Burlin, driver, h 285 Biltmore av  
Moore Burriss, student, h 285 Biltmore av  
\*Moore Carrie, laund, h 7 Ingle  
Moore Cary B (Sallie K), h 468 Broadway  
Moore Cary B Jr, student, 468 Broadway  
Moore Chas, engnr Sou Ry, rms 502 Depot  
Moore Chas A Judge (Lucia E), h 156 Merrimon av  
Moore Chas H trav slsmn Hayes-McCormack Co, h Broadway  
Moore Chas R (Moore's Agency) and genl mngr Sou Land Auction Co, res Weaverville N C  
\*Moore Clem (Louvenia), elev opr Oates Bldg, h 64 Lincoln av  
\*Moore David D Rev (Ella), h 12 McDowell  
\*Moore Devid (Mamie), driver Ashe Gro Co, h 112 Black  
Moore Dock M (Ollie), watchmn, h 22 Jefferson dr  
Moore Dora Miss, h 184 Woodfin  
\*Moore Dorothy, dom 107 Cumberland av, h 41 Magnolia av  
Moore E Dayton (Nancy), slsmn Overland-Ashe Sales Co, h 160 s Liberty  
Moore Edith Clarke Miss, student, h 227 Cumberland av  
Moore Edwd B (Ella), mngr W L Moore, h 179 Woodfin  
Moore Elizabeth J Miss, h 25 n Liberty  
**MOORE ELIZABETH J K MISS**, art needle work and materials, embroidery and stamping, 50 Patton av—phone 1356, h 27 Washington rd—phone 3179 (see card at classified art goods)  
\*Moore Ellen, cook, h 12 Cumberland av  
Moore Elsie, ydmn 49 Zillicoa, h (r) same  
\*Moore Emma, emp Ashe Ldy, h 216 s Beaumont  
Moore Frances C, wid Jas, h 5th av nr Michigan av, w Ashe  
Moore Fredk (Ida), weaver Ashe Cot Mills, h 55 Roberts  
Moore Fred H (Gertrude), (Logan & Moore), h 62 n Spruce  
Moore Geo, student, h Church, s Biltmore  
\*Moore Geo (Jennie), lab, h 25 Oakdale av  
Moore Harold, clk Ward Electric Co, h 468 Broadway  
\*Moore Harrison, lab, h 7 Ingle  
\*Moore Helen, h 21 Ocala  
Moore Helen Miss, student, h 29 s French Broad av  
Moore Helen C Miss, tchr Ashe College Preparatory Schl, h w Ashe  
Moore Helen T Miss, h 25 n Liberty  
Moore Herbert B (Alice), bkpr Armour & Co, bds 61 s French Broad av  
Moore Hicks L, hlpr Sou Ry, h w Ashe  
Moore Hilda Miss, student, h 29 s French Broad av  
\*Moore Icie, waitress, rms 64 s Spruce  
\*Moore Ida, dom, h 117 Cherry  
Moore Inez Miss, emp Ashe Cot Mills, h 55 Roberts  
**MOORE J WALTER (Minnie)**, propr Moore Plumbing Co, h 25 n Liberty—phone 1103  
\*Moore Jackson (Jane), lab, h 17 Knob

N. A. Harrison Jewelry & Optical Co.

N. A. HARRISON, PROPR.

Fine Jewelry and General Repairing

Phone 2747

21 Biltmore Ave.

The Moore Plumbing Co.

Sanitary Plumbing

Steam and Hot Water Heating, General Tin and Metal Work, Hot Air Furnaces

Phone 1025

17 E. College

# THE BATTERY PARK BANK

ASHEVILLE, N. C.

CITY, COUNTY AND STATE DEPOSITORY

CAPITAL, \$100,000.00

SURPLUS AND PROFITS, \$225,000.00

GENERAL OFFICES:

Tenth & Main Sts.

Richmond, Va.

See Between Pages  
350 & 351

# Montague Mfg. Co.

## Rough and Dressed Lumber

Sash, Blinds, Doors,  
Frames, Columns,  
Bank, Store and Of-  
fice Fixtures

ASHEVILLE [1918] DIRECTORY

329

- Moore Jas, carp, h 312 Broadway  
 \*Moore Jas, lab, h 47 Hazzard  
 \*Moore Jas (Sophena), chef Battery Park Hotel, h 63 Poplar  
 Moore Jas E, collr Ashe Times, h 179 Woodfin  
 Moore Jas L (Margareta), h Galax av, w Ashe  
 Moore Jas R (Ada), stngr div frt agt Sou Ry, h 17 North  
 Moore Jas W (Susan), emp Caro W P Co, h 13 Buxton  
 \*Moore Jane, cook, h 124 Church  
 \*Moore Janie, laund, h 17 Knob  
 \*Moore Jennie, cook 177 Cumberland av, h (r) same  
 Moore Jno, brkmm Sou Ry, bds 423½ Depot  
 \*Moore Jno (Henrietta), lab, h 216 Beaumont  
 Moore Jno L (Sarah), police, h 285 Biltmore av  
 Moore Jos B, barber Antiseptic Barber Shop, h Michigan av, w Ashe  
 Moore Joyce D, clk S Sternberg & Co, h 468 Broadway  
 Moore L Dow (Lois), draymn, h Electric, w Ashe  
 \*Moore Lane (Carrie), cook, h 112 Pine  
 \*Moore Lee (Lizzie), h 261 Asheland av  
 Moore Lester H (Harriett), mchst, h Hanover, w Ashe  
 Moore Lewis C (Esther), firemn Sou Ry, h 105 Broadway  
 Moore Lizzie Miss, h 312 Broadway  
 \*Moore Louis (Johanna), lab, S Sternberg & Co, h Owens  
 Moore Lulu T Miss, h 156 Merrimon av  
 MOORE M V & CO, (M V Moore, W M Smathers), outfitters for men, women and children and all kinds of sporting goods, 11 Patton av—phone 78  
 \*Moore Maggie, emp Swannanoa Ldy, h 502 s French Broad av  
 Moore Margaret Miss, emp Ashe Ldy, h Grace  
 Moore Margaret M Miss, grad nurse, h 40½ Merrimon av  
 \*Moore Marshall (Geneva), lab, h 53 Curve  
 Moore Martha Miss, h 13 Buxton  
 \*Moore Mary, dom 135 Merrimon av  
 Moore Mary, wid M C, h 187 Charlotte  
 Moore Mary J Miss, stngr, h 29 s French Broad av  
 Moore Matthew V (Edith C), (M V Moore & Co), h "Hill Top Cottage" 227 Cumberland av  
 Moore Mattie Mrs, h Woolsey  
 Moore Maury R, auctioneer Sou Land Auction Co, res Weaverville N C  
 Moore Nellie Miss, emp Ashe Mica Co, Biltmore  
 Moore Nita Miss, nurse Mission Hosp, h 17 Charlotte  
 Moore Nora Miss, h Church, s Biltmore  
 \*Moore Ola, nurse, h 41 Magnolia av  
 \*Moore Ophelia, tchr Cath Hill Schl, h 63 Poplar  
 Moore P Billy (Mary), trav slsmn, rms 96 Rankin av  
 \*Moore Pat, h 25 Oakdale av  
 Moore Pauline Miss, h 227 Cumberland av  
 MOORE PLUMBING CO, plumbing, tinnern, steam and hot water heating, 17 e College—phone 1025, J Walter Moore propr (see side lines)  
 Moore Robt H (Julia), grading contr, h State, w Ashe  
 Moore Robt W (Mary E), engrn Sou Ry, h 29 s French Broad av  
 \*Moore Rose, h 25 Oakdale av  
 \*Moore Rowena, student, h 47 Hazzard  
 \*Moore Ruth, emp Ashe Ldy, h 216 Beaumont

**L**IFE, HEALTH  
and  
**ACCIDENT**

**I**NSURANCE  
COMBINED  
IN ONE

**F**ORM OF  
POLICY

**E**ALSO 20  
YEAR  
ENDOWMENTS

**&** Liberal  
Straight Life  
Contracts.

**H**OME  
COMPANY

**E**NTIRELY  
SAFE AND  
STRONG

**A**CCIDENTS  
ARE  
FREQUENT,

**L**IFE  
IS UN-  
CERTAIN

**T**AKE  
ONE  
TODAY

**H**OME MONEY  
HOME  
SPENT

IMPERIAL MUTUAL  
LIFE & HEALTH  
INSURANCE CO.

HOME OFFICE  
ASHEVILLE, N. C.  
PHONE 495

# MOALE & MERIWETHER

Real Estate and Insurance

27 Patton Ave., (2d fl) Phone 661

## CITY AND SUBURBAN PROPERTY

Farms and Timber Lands

# Western Carolina Realty Company

REAL ESTATE BROKERS, LOANS AND INVESTMENTS

10 N. Pack Square and 9 E. College

J. W. WOLFE, Sec.

Phones: Office, 974; Res., 14

R. N. GUTHRIE, Treas.

330

ASHEVILLE [1918] DIRECTORY

## Beaumont Furniture Co.

Incorporated

The Home of  
Furniture  
Values

Stoves,  
Ranges,  
Mattings,  
Rugs,  
Household  
Specialties

No. 27 Bilt-  
more Ave.  
Phone 1002  
Asheville, N.C.

- \*Moore Saml (Bessie), brkmn Sou Ry, h 71 Hibernia  
\*Moore Saml E (Annie), pressing 395 Southside av, h 15 Beech Hill  
\*Moore Sarah, laund Dr Silvio von Ruck  
Moore Susie Miss, h Electric, w Ashe  
Moore T Chas (Louise), weaver Ashe Cot Mills, h 12 Factory Hill  
\*Moore Thos (Beulah), clk Y M I Drug Store, h 17 Atkins  
Moore Thos (Charity), elev opr Ashe Cot Mills, h 55 Roberts  
Moore Thos (Maggie), ydmn, h 502 s French Broad av  
Moore Thos (Viola), flgmn Sou Ry, h 361 s French Broad av  
Moore Thos B (Elizabeth), flgmn Sou Ry, h Scott nr Depot  
Moore Veola Miss, tchr Asheland av Schl, h 212 s French Broad av  
\*Moore Verda, cook 1 Oak, Biltmore, h same  
**MOORE VERNON WHITFIELD** (Sue), solr Piedmont Directory Co, 66 Amer Natl Bank Bldg  
Moore W Jos (Lucinda), farmer, h 458 Pearson dr  
Moore Wiley M, police, h Burnsville Hill  
\*Moore Wm, emp, h (r) 58 Eagle  
Moore Wm (Maud), painter, h Woolsey  
\*Moore Wm (Sarah), lab, h 105 (r) Clingman av  
Moore Wm B, U S A, h 179 Woodfin  
Moore Wm C (M Ella), engrn Sou Ry, h 271 s French Broad av  
Moore Wm J, tailor Logan & Moore, h 40 Hiawassee  
Moore Wm L (Madeline), furniture 27 Broadway, h 49 s French Broad av  
\*Moore Willie, dom 167 Merrimon av  
\*Moore Zora, laund, h 17 Atkins  
**MOORE'S AGENCY**, (Chas R Moore), real estate 6-7-8 Temple Ct —phone 1668  
\*Morehead Hampton (Mary), emp Millard-Patton-Stikeleather Co, h 195 Beaumont  
\*Morehead L, waiter Grove Park Inn  
\*Morehead Mary, emp Swannanoa Ldy, h 195 Beaumont  
Moorman Apartments, 26 Starnes av  
\*Moorman Estelle, cook 72 Henrietta, h same  
Moorman Otway P (Lucy), (Moorman Apts), h 26 Starnes av  
Morendotti Cirillo, chef Winyah Sanatorium, h same  
Morgan Annie Miss, emp Ashe Mica Co, bds 376 w Haywood  
Morgan Bessie Miss, tchr Biltmore Schl, h Biltmore  
Morgan Carl, chaf Hughes Tfr Co, bds 406½ Southside av  
\*Morgan Chas (Hattie), butler, h 154 Hill  
Morgan Chas E (Theresa), atty, h 5 Evergreen Lane  
Morgan Clyde T (Ada), clk J J Yates, h 14 Clayton  
**MORGAN DAVID B** (Mabel R), v-pres and genl mngr Carolina Wood Products Co, h 29 Edgemont rd—phone 2639  
Morgan Della Miss, tr nurse, rms w Haywood, w Ashe  
Morgan E W, emp Caro W P Co, h Woodfin  
Morgan Ennis Miss, h Hanover, w Ashe  
\*Morgan Ernest (Arcendy), firemn Sou Ry, h 116 Livingston  
Morgan Florence Mrs, emp Ashe Ldy, h Biltmore  
Morgan Geo B (Rosa), condr Ashe P & L Co, h 49 Highland  
Morgan Georgia Miss, stngr The Neufeed Co, h Hanover, w Ashe  
Morgan Gordon G (Elsie), clk Northup-McDuffie Hdw Co, h Hanover, w Ashe  
Morgan Grace Miss, bds 376 w Haywood  
Morgan Grady, clk Sou Ry, rms 348½ Depot

R. B. HAMPTON

## Hampton Electric Co.

Electrical  
Contractors  
and Supplies

Phone 1047

10 West  
College St.

## THE LEADER

"ASHEVILLE'S BIG NEW DEPARTMENT STORE"

Dry Goods, Millinery, Ladies' Ready-to-Wear a Specialty—Outfitters for Men and Boys  
10-12 Patton Ave. Phone 1097

**CAROLINA**

**COAL & ICE CO.**

Phone **130**

50 Patton Ave.

"M & W" INDIAN

Prompt Delivery

Weights Accurate

ASHEVILLE [1918] DIRECTORY

331

Morgan Henry L (Florence), emp Ashe Ldy, h Biltmore  
 Morgan J Dwight, clk Felmet Bros, h 431 w Haywood  
 Morgan J Ernest, clk, h 431 w Haywood  
 Morgan Jno W (May), collr Green Bros, h 431 w Haywood  
 Morgan Jos P (Julina), slsmn, h 13 Buttrick  
 Morgan Josephine, wid J R, h 16 Center  
 Morgan Luther (Florence), rms 13 Buttrick  
 Morgan Lyday, clk Lee & Ford, h 49 Highland  
 Morgan Manson M (Evelyn), firemn Sou Ry, rms 146 s French  
 Broad av  
 \*Morgan Mary, h 129 Southside av  
 Morgan Mattie E, wid Jesse, h Hanover, w Ashe  
 Morgan Metta Miss, packer Dr T C Smith Co, h 13 Buttrick  
 Morgan Nancy Miss, emp Ashe Mica Co, Biltmore  
 Morgan Owen, fruit dlr, bds 16 s French Broad av  
 Morgan Ruth Miss, maid 48 Courtland av, h same  
 Morgan S J, prin Johnson School, h R D 3  
 Morgan W Avery, firemn Sou Ry, bds 264 s French Broad av  
 Morgan Wm, emp Ashe Mica Co, Biltmore  
 Morgan Wm, emp Caro W P Co, h Woodfin  
 Morgan Wm R (Maude L), clk Dr T C Smith Co, h Arlington, w  
 Ashe  
 Morgan Z K, tinner W H Arthur, rms 35 Temple Ct  
 Morley Allen, student, h 68 Penland

**CHAS. L. SLUDER & COMPANY**  
 Dealers in Kitchen Furniture, Born Steel Ranges, XX  
 Cast Ranges, Boss Heaters and Dutch Kitchenett  
 Cabinets. Stoves and Ranges Repaired.  
 20 S. Park Square  
 Phone 1509

**Kellam Hospital, Inc.**

RICHMOND, VA.

**CURES CANCERS, TUMORS, CHRONIC SORES**

X-RAY BURNS

WRITE FOR LITERATURE

Morley Earl, emp Sanitary Gro, h 68 Penland  
 Morley Willard A (Hattie), plant foremn Ashe T & T Co, h 68  
 Penland  
 Mormino Antonio (Mary), fruit dlr, h 22 Philip  
 Morris A U, condr Ashe P & L Co, rms Morsell Bldg  
 \*Morris Belle, dom, h (r) 112 Church  
 \*Morris Bertha, cook, h 57 Short  
 \*Morris Bertha, laund Clarence Barker Hosp, h s Biltmore  
 Morris Building, 168 Patton av  
 Morris Carl C (Florence), brkmm Sou Ry, h 25 Victoria av  
 \*Morris Carrie, cook, h 55 Short  
 \*Morris Chas, lab, h 8 Cole  
 Morris Chas Rev (Markie), alderman Biltmore N C, h 11 All Souls  
 Crescent, Biltmore  
 Morris Clem, wid E M, h 170 Montford av  
 Morris Doc, hlpr Langren Hotel  
 \*Morris Elsworth (Alberta), chauf E C Jarrett, h 119 Valley  
 \*Morris Etta, laund, h 123½ Mountain  
 Morris Eugene R, coroner and phys, 1-2-3 Nat Green Bldg, rms same  
 Morris Felix Z, mngr Pollock's, h 226 Broadway  
 \*Morris Flora, cook, h 37 Valley  
 Morris G Wilbur (Lillian), firemn Sou Ry, h 21 Pearl  
 MORRIS GILBERT H (Delia), (W H Westall & Co), h 141 Ashe-  
 land av—phone 539

**ECONOMY SAMPLE SHOE STORE**  
 JACK BLOMBERG, Propr.  
 We Handle Sample and Job Shoes of All  
 Descriptions  
 12 Biltmore Ave.  
 Phone 2917

Phones: Men's Department - - 271  
 Ladies' Department - - 270

*Anthony*

—35 Patton Avenue

# R. B. RANDOLPH MOTOR COMPANY

57-71 Broadway

Phone 1467

Fireproof, Steam-Heated Garage

All Kinds Automobile Repair Work—Completely Equipped Machine Shop

332

ASHEVILLE [1918] DIRECTORY

## Asheville French Dry Cleaning Company

4 N. Pack Sq.

Office

Phone 1726

Plant

Phone

326 and 389

## ODORLESS CLEANING

Silk Gloves

Opera Coats

Draperies,

Laces,

Feathers,

Slippers,

Gloves,

White Furs,

Coat Suits,

Portiers, Rugs

Hats

Cleaned and

Blocked

Merchant

Tailoring

J. C. Wilbar,

Prop.

4 N. Pack

Square

Phone 1726

Morris Guy H, mchst Sou Ry, h 25 Pearl  
Morris H Pinkney, gro 168 Patton av, h Haywood rd, w Ashe  
Morris Harvey, clk Sou Ry, bds 102 Ralph  
\*Morris Hattie, dom, h 8 Cole  
Morris Henry H, U S A, h w Haywood, w Ashe  
Morris Henry P (Martha), gro, h w Haywood, w Ashe  
Morris Hilliard L (Nellie), clk Ry M S, h 59 Cumberland av  
\*Morris Jas (Celia), janitor Catholic Hill Schl, h 123 Valley  
Morris Jas H (Ruth), dep supt Met Life Ins Co, h 15 Woodfin  
Morris Jno C, train dispr Sou Ry, h 170 Montford av  
Morris Kathleen W Miss, h 170 Montford av  
Morris Mabel Miss, h 25 Pearl  
\*Morris Mack (Etta), lab, h 142 Eagle  
Morris Marjorie Mrs, h 148 Edwin pl  
\*Morris Mary, laund Clarence Barker Hosp, h s Biltmore  
\*Morris Mattie, laund, h 23 Hildebrand  
\*Morris Mattie G, stngr Thos Oglesby, h 107 Valley  
Morris Minnie Miss, tr nurse, rms 15 Jefferson dr  
Morris Nannie E, wid Jno F, h 25 Pearl  
\*Morris Robt (Katie), lab, h 285 College  
\*Morris Susie, laund, h 9 Short Pine  
\*Morris Thos, janitor, h 136 Pine  
\*Morris Sunie, cook 2 Pisgah av, h 9 Short Pine  
\*Morris Victoria, cook, h (r) 60 Eagle  
Morris Zola (Cora), mngr, h 226 Broadway  
MORRISON ALLEN T (Bourne, Parker & Morrison), and notary  
s Pack sq cor Biltmore av and Lieut U S A, h 287 Pearson dr  
Morrison Belle Mrs, stngr, bds Aston Place No 1  
Morrison Frank H (Evelyn), trav slsmn, h 60 Montford av  
Morrison Lester, h Waynesville av, w Ashe  
Morrison Oscar M, lab, h Waynesville av, w Ashe  
Morrison Oscar M, lab, h Waynesville av, w Ashe  
Morrison Saml E (Mary), gro Waynesville av, w Ashe, h same  
Morrison T S & Co, (T S Morrison and T D Morrison, H D Child),  
agricultural implements, vehicles, etc, 80-84 Patton av  
Morrison Theo D (Eleanor F), (T S Morrison & Co), h 182 Cum-  
berland av  
MORRISON THEO S (Ella H), (T S Morrison & Co) pres N C  
Elect Power Co and v-pres Wach Bank & Trust Co, h 287  
Pearson dr—phone 842  
Morrow Annie Lee Miss, student, h 55 Henrietta  
Morrow Brodus R (Prosady), meat ctr J W Hallyburton, bds 430  
Depot  
Morrow Chas J (Nelle), slsmn Caro W P Co, h 15 Monroe pl  
Morrow Cornelius J (Psyche), porter, h 41 Gudger  
Morrow D Eugene, brkmn Sou Ry  
Morrow J F (Ida), emp Caro W P Co, h Woodfin  
Morrow Loshia Miss, emp Ashe Ldy, h 15 Catawba  
Morrow May Miss, h 171 Hillside  
\*Morrow Neal, delivery boy, Hill's Market, h 41 Gudger  
MORROW POLLY EPSY MISS, treas and bkpr Hackney & Moale  
Co, and editor Push, h 171 Hillside  
Morrow Priscilla C, wid Wm F, h 171 Hillside  
Morrow Thos L (Glennie), mngr Peter Fox Sons Co, h 55 Henrietta  
\*Morrow Will (Lizzie), draymn, h 190 Scott  
Morrow Willard, carp, h 36 (1) Catawba

# Bon Marche

## ASHEVILLE'S BEST DEPARTMENT STORE

Cor Patton and Lexington Aves.

Phone 2500

# ASHEVILLE TRANSFER & STORAGE COMPANY

BAGGAGE CHECKED FROM HOUSE TO DESTINATION

PHONES 210-211

31 BROADWAY

ASHEVILLE [1918] DIRECTORY

333

\*Morse Henry (Ella), stone mason, h 118 Black  
Morton A Mrs, adv solr Ash Times, bds The Avonmore  
Morton D G Mrs, h 20 Katherine pl  
Morton Gilbert S (Ersley), trav slsmn, rms 146 Asheland av  
Morton Jessie Verna Miss, bkpr Mission Hosp, h 15 Chestnut  
\*Morton Maria, cook 217 Haywood, h 61 Hill  
\*Moseley Dora, laund, h 30 Short  
\*Moseley Emma, h 137 Clingman av  
Moser F B, brkmn Sou Ry, bds Mt City Hotel  
Moser G M, prin Grace Public School, h Woodfin  
Moser Lethia Miss, student, h 33 View  
Moser Robt H, asst mngr S H Kress & Co, bds 87 Woodfin  
Moser Wm M (Lottie), painter, h 33 View  
Moshier Edmond, agt Met Life Ins Co, h w Ashe  
Moshier Edwd (Helen), emp Caro W P Co, h Virginia av, w Ashe  
Moshier Ernie, h Virginia av, w Ashe  
Moshier Percy (Elsie), h Virginia av, w Ashe  
Mosley Jas H (Florence), h 24 Woodrow av  
\*Mosley Thos, painter, h 5 Atkins  
Mosley W M, emp Hughes & Alley Transfer & Auto Co, bds South-  
side av  
Moss Anna Miss, laund, h 53 Tiernan  
Moss Carlos (Pearl), emp Caro W P Co, h Grace (R D 5)  
Moss Chas E (Sue), emp Natl Casket Co, h Woodfin  
\*Moss Crockett, lab Citizens Tfr Co  
Moss Dorothy Miss, stngr, h 122 s French Broad av  
Moss Eliza, wid Henry, h 94½ Haywood  
Moss Ella Mrs, laund, h 53 Tiernan  
Moss Gilbert (Nellie), lab, h 120 Poplar  
Moss Green (Rachel), city emp, h 73 Orange  
\*Moss Jas Jennie, janitor, h 86 Choctaw  
Moss Jas D (Wilma), train dispr Sou Ry, h 122 s French Broad av  
Moss Kenneth (Malinda), h Woodfin  
\*Moss Mattie, maid 319 Merrimon av, h 18 McDowell  
Moss Nettie Miss, laund, h 53 Tiernan  
Moss Porter, emp Caro W P Co, h Woodfin  
Moss Stanley, emp Caro W P Co, h R D 4  
\*Moss Susie, cook 327 Montford av, h (r) same  
Moss Vernon (Etta), truck farmer, h w Haywood, w Ashe  
Moss Walter R (Lula), emp Caro W P Co, h Woodfin  
\*Moss Wm M (Liza), lab, h 18 McDowell  
Mosseller Annie Miss, stngr Amer Natl Bank, h 14 s Spruce  
Mosseller Jno S (Mary), locksmith, h 14 s Spruce  
Mosseller Nelle Miss, cashr Teague's Drug Store, h 14 s Spruce  
Mott Sue R Mrs, h Virginia av, Norwood Park  
Mt Mitchell Railroad, 18 s Pack sq, S H Cohen gen pass agt  
\*Mt Olive Baptist Church, 149 Livingston, Rev J I Watson pastor  
Mt Pleasant Methodist Church, Grace R D 1, Rev D R Proffitt  
pastor  
\*Mt Zion Baptist Church, 55 Eagle, Rev Jacob Nelson paston  
MOUNTAIN CITY LAUNDRY (Inc), 30 n Lexington av—phones  
426-427, J F Weaver pres, L U Greer sec-treas (see bottom  
lines and p 4)  
Mountain City Hotel, 368-370 Depot, J R Cole propr  
Mountain School Dept Home Mission Board Sou Baptist Convention  
5-7 Bank Bldg w Ashe, Rev A E Brown supt

## Gas Ranges

Asheville Power & Light Co.  
PHONES: METER AND SALES DEPT. 879, GEN. OFFICE 69

# Poultry

# Kiibler & Whitehead

CITY MARKET

PHONES 832 and 833

# Life Insurance Company of Virginia

**OLDEST — LARGEST — STRONGEST**

**Southern Life Insurance Company**

Organized 1871

Richmond, Virginia

*Issues Industrial Policies from \$12.50 to \$1,000.00 with Premiums Payable WEEKLY on Persons from ONE to SIXTY-FIVE Years of Age*

W. B. HOWARD, Superintendent, 3-4-5 Maxwelton Building, Asheville, N. C.

334

ASHEVILLE [1918] DIRECTORY

## T. P. Johnson & Co.

Sheet Metal Workers

All Kinds of Roofing, Gut-  
tering and  
Conductor  
Work,  
Metal Ceiling,  
Skylights and  
Galvanized  
Iron Cornices

Office and  
Shop, 69-71  
Biltmore Ave.  
Phone 325

## Ottis Green Hardware Co.

Wholesale and Retail

11 S.W.Pack  
Square  
and 9 and 11  
Walnut St.  
Phone 53

Call us when  
in need of  
Hardware and  
Save Time  
Shopping

\*Mountain Street School, Mountain nr College, Rachel S Battle prin  
Mourning Kathryn D Miss, nurse Highland Hosp, h same  
\*Muckelvene Lenoir, h 16 Baxter's al  
\*Muckelvene Martha, h 7 Lincoln av  
Muggah Annie Mrs, h 8 Edwin pl  
Mulkey Elizabeth Miss, bkpr Lindsey & Collins, h 112 Haywood  
Mull Cecil, emp Caro W P Co, bds 260½ Patton av  
Mull D H, carp Dixie Home Bldrs, res Weaverville N C  
Mull Frank, elev opr Grove Park Inn, h same  
Mull Jno, emp Caro W P Co, h Weaverville N C  
Mull Robt L (Callie M), clk, h 16 Ora  
Mull Roy R, clk Sou Ry, h 16 Ora  
Mull Ruby Miss, student, h 16 Ora  
Mull Seab (Edith), mehst, h w Haywood, w Ashe  
Muller Wm A (Louise), bkpr J L Smathers & Sons, h 16 Charlotte  
\*Mulligan Lucy, cook, h 35 Buttrick  
Mullins Marie Miss, h 30 Henrietta  
Mullins Mattie, wid E W, h 30 Henrietta  
Mulvaney Francis M, clk Sou Ry, h 130 Park av  
Mulvaney Leo, chauff, h 130 Park av  
Mulvaney Norbert, student, h 130 Park av  
Mulvaney Sylvester J (Mary), train mstr Sou Ry, h 130 Park av

RES. PHONE 683 PRIVATE AMBULANCE PHONE 62

**Robt. J. Lewis**  **Funeral Director and Embalmer**

LADY ASSISTANT WHEN DESIRED

RED CROSS UNDERTAKING PARLOR 49 COLLEGE ST.

Mulwee Abraham (Corrie), lab, h 51 Jason  
Mumpower Robt E (Ida M), trav slsmn, h Grace (R D 1)  
Muncy Roy L (Myrtle), barber Ashe Barber Shop, h 85 Woodfin  
\*Munday Connie, maid Highland Hosp  
Munroe Chester P (Doris), cashr Grove Park Inn, h Charlotte Apts  
\*MUNROE see also MONROE  
Munsey Carrie Miss, dressmkr, 7 Brick, h same  
Munson Fred B (Pearl), gro 32 Broadway, h 81 Chestnut  
Murdoek Avery (Mariah), electrn, h w Haywood, w Ashe  
\*Murdoek Chas (Lucy), lab, h Park av, w Ashe  
Murdoek David S (Mamie), plmbr Union Plmbg Co, h 64 Livingston  
Murdoek Eben B (Mariah), electrn Edwin McKay Elect Co, h  
Dorchester av, w Ashe  
Murdoek Maggie Miss, emp Swannanoa Ldy, h 325 w Haywood  
Murdoek Sue Miss, assorter Swannanoa Ldy, h 325 w Haywood  
\*Murph Annie, laund, h 43 Circle  
Murphy Bessie Miss, nurse Clarence Barker Hosp, h Nurses Home,  
same  
Murphy Chas W E, emp C G King, h 32 Clingman  
\*Murphy Ella, h 13 Lincoln av  
\*Murphy Embert, printer Robinson Photo Supply House, h 20 Mag-  
nolia  
\*Murphy Geo (Martha), chauff, h 20 Magnolia  
Murphy Geo R (Julia), supt Ashe Cot Mill, h 34 Girdwood  
Murphy Helen Miss, h Vermont av. w Ashe  
Murphy Icylenna Mrs, h 151 Woodfin

# ASHEVILLE ICE CO.

Wholesale and Retail Dealers in Pure Mt. Mitchell Ice

8 S. Market St.

Phone 72





M. L. CATHEY

I. T. BAILEY

## Acme Motorcycle & Bicycle Shop

*Motorcycle and Bicycle Repairing  
Oils and Accessories*

28 W. College Street

Phone 2311

Asheville, N. C.

ASHEVILLE [1918] DIRECTORY

335

Murphy Jas D (Mary B), atty at law 406-8 Oates Bldg and member Buncombe County Board of Education, h 12 Ravenscroft rd  
 \*Murphy Jno (Ellen), janitor The Ashe Citizen, h 92 Pine  
 Murphy Jno C, h 207 Haywood  
 Murphy Jos L (Hessie), gro Fairview rd, Biltmore, h same  
 \*Murphy Julius (Leola), porter, h 16 Richard  
 Murphy Lois Miss, emp Ashe Mica Co, Biltmore  
 Murphy Margaret K Mrs, tchr Ashe College Preparatory Schl, h Weaverville  
 \*Murphy Mary, h 20 Magnolia  
 \*Murphy Otho (Annie), janitor, h 20 Magnolia av  
 Murphy Rena J Miss, deaconess, h 210 Merrimon av  
 Murray Alma Miss, h 10 s French Broad av  
 Murray Arthur, dancing master Battery Park Hotel, h same  
 Murray Bessie Miss, h 10 s French Broad av  
 Murray Elmyra Mrs, h 18 Oliver  
 Murray Emma, wid L B, h 674 Biltmore av  
 Murray Frances Miss, clk Bon Marche, h 10 s French Broad av  
 \*Murray Geo (Malvina), emp Sou Ry, h 177 Clingman av  
 Murray Geo C Mrs, h 45 Maple  
 Murray Gus, lab, h 48 Hillside  
 Murray Helen S Miss, h 45 Maple  
 Murray Herman, trucker Sou Ry, h 10 s French Broad av  
 Murray Hester, wid Marion, dressmkr, 10 s French Broad av, h same  
 Murray Iona Miss, h 10 s French Broad av  
 Murray Jane Miss, emp Ashe Mica Co, Biltmore  
 Murray Jessie Miss, h 336 Hillside  
 \*Murray Jno (Mamie), bellmn Grove Park Inn, h 35 Valley  
 Murray Lillian Miss, spinner Ashe Cot Mill, h 5 Factory Hill  
 Murray Lumber Co, whol lumber 14-15 Temple Ct, J E Fulgham sec  
 \*Murray Mae, dom Battery Park Hotel  
 Murray Mayo Miss, stngr Coml Service Co, bds Y W C A  
 Murray Schol, Tiernan nr Bartlett, Mrs J R Monroe prin  
 Murray Sophia E Miss, framer Ashe Cot Mill, h 5 Factory Hill  
 Murray W Abraham (Mary), carp, h 48 Hillside  
 Murray W Robt, sweeper Ashe Cot Mills, h 5 Factory Hill  
 Murray Warren W (Hattie), gardener, h 20 Oliver  
 Musser J Albert, miller Ashe Milling Corp, h w Ashe  
 \*Murrough Noah (Agnes), propr Murroughs Undertaking Co, h 14 Philip  
 \*Murrough's Undertaking Co, 31 Eagle, Noah Murrough propr  
 Murrow Lelon C (Martha), mngr Red Cross Pharmacy, h 191 Chestnut  
 Murry Delia Miss, emp Ashe Mica Co, Biltmore  
 Muse Jas W (Minnie), carp, h 199 Bartlett  
 Muse Troy W (Nell), engnr Sou Ry, bds 29 Jefferson dr  
 Myers Abbie Miss, emp Ashe Cot Mill, h 56 Roberts  
 Myers Clarence C (Blanche), mchst Sou Ry, h 115 Montford av  
 Myers Com C (Ina), gen mdse Haywood rd, w Ashe, h Greenwood Park same  
 Myers Decorating Co (W P Myers), house painters, 41 Biltmore av (basement)  
 Myers Fredk L (Pearl), clk E C Jarrett, h 181 Asheland av  
 Myers Grover T (Beatrice), florist Brownhurst Greenhouses, h 20 Murdock av

## Blomberg Junk and Hide Co.

I buy anything and everything in Junk and Hides—My motto, a living profit, honest weight

78-80 North  
Lexington  
Ave., Phone  
2371

## J. R. Rich Co.

Plumbing  
and Heating  
Contractors

Plumbing  
Supplies

21 Broadway  
Phone 364

R. H. BRYSON

PHONE 143

T. M. BRYSON

## BRYSON REAL ESTATE EXCHANGE

Real Estate Bought, Sold and Exchanged

Offices: 419-420 Drhumor Building

Florida Lands

Asheville, N. C.



We invite you to visit our new plant, 322-324 Southside Ave. We make Pepsi-Cola just right. Try it.

336

ASHEVILLE [1918] DIRECTORY

**H. L. Finkelstein**  
**LOAN OFFICE**

Exclusive Agency for the famous Indestructo Trunks, Bags, and Suit Cases

23-25 Blitmore Avenue  
 Phone 887

**FRANK J. NEVERCEL**

**BICYCLES**

Dealer and Repairer Sundries and Supplies Gun and Locksmith  
 47 W. College

Myers Jas F (Edith), emp Caro W P Co, h 16 Blair  
 Myers Jos (Nannie), gro and meats Haywood rd, w Ashe, h same  
 Myers Kittie Sue Miss, emp Ashe Cot Mills, h 56 Roberts  
 Myers M Kendall, h 148 Edwin pl  
 Myers M Lee (Rena), h 56 Roberts  
 Myers Wm P (Myers Decorating Co), h 119 Haywood  
 MYERS see also MEYERS

**N**

Nabor Daisy, wid D R, h 2 Brook Biltmore  
 Nabor Hellon Miss, student, h 2 Brook Biltmore  
 Nabor Hugh H (Lillie), contr, h 2 Brook Biltmore  
 Nace Ruth A Miss, clk Anthony Bros, bds Southern Hotel  
 Naiman Sol, ship clk Bon Marche, h 102 s French Broad av  
 Nance Arlyndo H (Bessie), bkpr Ashe Cot Mill, h 66 Park sq  
 \*Nance Clyde (Lenora), h 20 Lincoln av  
 \*Nance Della, laund, h 20 Cumberland av  
 \*Nance Henry, cook Candy Kitchen & Club Cafe  
 Nance Saml S (Lena), trav slsmn, h 17 Highland  
 \*Nance Vanilla, dom, rms 165 Clingman av  
 \*Nash Anderson, lab S Sternberg & Co  
 Nash Ella W Mrs, h 76 n Liberty  
 Nash Edmund L (Mary), bkpr Dr T C Smith Co, h 64 n Spruce  
 Nash Jno D (Parilee), (Nash & Dalton), h 26 Austin av  
 Nash Mary Miss, dressmkr 111 College, rms same  
 Nash Mary, wid Geo, dressmkr 15 Phifer, h same  
 \*Nash Nancy, emp Ashe Ldy, h 19 Frederick  
 \*Nash Nannie, cook, h 19 Frederick  
 Nash Parilee Mrs, clk Co register of Deeds, h 26 Austin av  
 Nash & Dalton (J D Nash, J B Dalton), painters, 7 e College  
 Nassaure Norris, leather dlr, h Woolsey (R D 1)  
 \*Nathaniel Jas, chauf, h 26 Oakdale av  
 National Biscuit Co (wholesale), 349 Depot, I C Coleman mngr  
 NATIONAL CASH REGISTER CO, 4-5 Classic Bldg, Ralph H  
 Wheaton sls agt (see opp)  
 National Casket Co, Riverside Drive, F E Johnson mngr  
 National Lunch Room, 32 Biltmore av, Angel Kerekes & Co proprs  
 Naylor Peter (Rose), h 10 Madison  
 \*Nazareth Baptist Church, Pine cor Hazzard, Rev O R Gordon pastor  
 Neal C H Mrs, clk M V Moore & Co, h Beaverdam rd  
 Neal Cleve Miss, h Villa Heights, w Ashe  
 \*Neal Edna, waitress Ashlyn Cafe, h Florence Hotel  
 Neal Forest Miss, stngr N C Detective & Coll Co, h Villa Hts nr  
 Westwood pl, w Ashe  
 \*Neal Geo (Margaret), bellmn, h 72 w Chestnut  
 \*Neal Janie, cook 46 Cumberland Circle  
 Neal Jno C (Annie), carp, h Villa Heights, w Ashe  
 Neal Katie T Miss, clk, h Villa Heights, w Ashe  
 \*Neal Nannie, dom 84 n Liberty, h same  
 Neale Philip (Florence), plstr contr, h 50 Clayton  
 Nealon Arthur, tinner W H Arthur, h Woolsey  
 Nealon Frank, carp Boyles & Henry, h Grace  
 Needle Craft & Gift Shop (Mrs E W Rupe), 35 Haywood  
 \*Neeley Ella, laund, h 124 Eagle

D. G. NOLAND, President E. P. BROWNELL, Jr., Sec'y & Treas.  
 C. W. BROWN, Vice-President M. C. NOLAND, Gen'l Mgr.

**NOLAND, BROWN & COMPANY** (Incorporated 1902)  
 SUCCESSORS TO C. W. BROWN AND NOLAND BROS.

**FUNERAL DIRECTORS AND EMBALMERS—AUTO AMBULANCE SERVICE**  
 14-16 Church Street Phone 65

# **The National Cash Register Company**

**Dayton, Ohio**

**R. H. WHEATON, Sales Agent**  
**Rooms 1-5 Classic Bldg.**  
**ASHEVILLE, N. C.**

**Telephone 1715**



Neeley Geo B (Ada M), organ bldr, h 1 Swan Biltmore  
Neely Dorothy Miss, h 175 Flint  
Neely Helen M Miss, bkpr, h 175 Flint  
Neely J W & Co, clothing 18 Broadway, J W Neely propr  
Neely Jno T, student, h 175 Flint  
Neely Jno W (Julia R), (J W Neely & Co), h 175 Flint  
Neely Robt C (Lilly), h "Glen Eden" Victoria rd  
Neely Ruth J Miss, clk W U Tel Co, h 175 Flint  
Neely Sarah Miss, h 175 Flint  
\*Neely Wm (Nell), U S A, h 40 Hill  
Neighbors Frank, florist Brownhurst Greenhouses, h Chunn's Cove  
Neighbors Lloyd (Cordelia), emp Tannery, h 56 Roberts  
Neighbors Marian, plstr, h w Haywood, w Ashe  
Neighbors Nannie, wid Wm, h w Haywood, w Ashe  
Neighbors Thos, U S A, h w Haywood, w Ashe  
Neel Chas B (Annie), pharmacist, h 16 Chunn  
Neil Tryphenia Miss, bds Modern Home Hotel  
Nelly Mabel, wid Chas, h 64 n Spruce  
Nelon Arthur (Mae), tanner, h Woolsey (R D 1)  
Nelon Danl C (Alice A), carp, h Grace (R D 1)  
Nelon Frank (Annie), carp, h Grace (R D 1)  
Nelon Jas B (Rosalee), h Grace (R D 1)  
Nelon Wm W (Grace), glazier J M Westall & Co, h Grace (R D 1)  
Nelson Alice, wid Bona, h 83 Starnes av  
Nelson C Rexford, firemn Sou Ry, h 83 Starnes av  
Nelson Carl E, clk R B Zageir, h 83 Starnes av  
\*Nelson Deadrick, h 30 Ridge  
\*Nelson Henry, porter Bon Marche, h 37 Magnolia  
\*Nelson Jacob R Rev (Hannah), pastor Mt Zion Bapt Ch, h 30 Ridge  
\*Nelson Jno, clk, h 30 Ridge  
\*Nelson Thos, cook, h 72 Ralph  
Nelson Walter (Reida), carp, h 38 McDowell  
Nelson Wm B (Roberta), condr Sou Ry, h w Haywood, w Ashe  
Nesbitt Eleanor H Miss, nurse Highland Hosp  
\*Nesbitt Jno, restaurant 194 Southside av, h same  
\*Nesbitt Mary J, cook, h 33 Catholic av  
\*Nesbitt Oree, porter Sou Ry, h 236 Asheland av  
\*Nesbitt Turner, lab, h 72 Ralph  
\*Nesbitt Wm (Florence), porter Sou Ry, h 236 Asheland av  
Netherton Thos (Mabel), baker Winyah Sanitarium, rms 67 East  
Netherton Zack, checker Grove Park Inn, h same  
\*Nettles Willie, dom, h 225 Broadway  
Neubeck Wm L (Mary C), oil producer, h 54 Gertrude pl  
Neufed Co (The), typewriter supplies 11-12 Electrical Bldg, R P Walker pres, J Stanford Hutcheson sec-treas  
NEVERCEL FRANK J (Ida), bicycles, bicycle sundries, repairs & umbrella repairs, 47 w College—phone 1650, h 5 Kenilworth Park—phone 2084 (see side lines)  
Nevils Lucy Miss, furn rooms 173½ Patton av, h same  
\*New Bethel Baptist Church, 504 s French Broad av, Rev Robinson pastor  
New Bridge Baptist Church, Woodfin, Rev M L Braun pastor  
New Cafe and Restaurant, 11 Biltmore av, Sam Papas propr  
New Sondley Building (offices), 15 Haywood  
New York Fruit Store (N P Parthemos, J E Rozakos), 404 Depot

P Portraits,  
H Commercial  
O "Land of the  
T Sky" Views  
O Local View  
G Post Cards  
R  
A Pelton  
P  
H Studios  
Y ❖

Next to  
Princess  
Theatre

Visitors  
Welcome

Charles H.  
Hones

54 Patton Ave.  
Opp. Post Office  
Asheville, N.C.

Our Ce-Rite  
Toric Lenses  
are the best  
Correctly  
Fitted and  
Properly  
Ground, will  
Help You  
See Better  
See Hones  
and see  
Better  
We Want  
to Keep  
Your Eyes  
Right

338

ASHEVILLE [1918] DIRECTORY

**D. S. Schandler, The Social Smoke Shop**

**PERFECT CIGARS TO SMOKE, Newspapers,  
Smokers' Supplies**  
Wholesale distributor for all leading magazines.  
zines. Headquarters for paper napkins.  
6 Biltmore Ave. Phones 541-9117

**NEW YORK LIFE INSURANCE CO**, 95 Church—phone 1067, B M Noland and wife agts (see bottom lines)

Newcomb Dwain E (Bertha), collr Life Ins Co of Va, h 137 s Grove

Newell R J, emp Caro W P Co, h 269 Biltmore av

\*Newkirk L, bell boy Langren Hotel

Newman Jas L (Lula), foremn Caro W P Co, h Woodfin

Newman Jno J (Margaret E), stock clk Bon Marche, h 289 s French Broad av

Newman Lydia Mrs, h 62 Hall

Newman Thos, emp Winyah Sanatorium, h 21 East

\*Newsome C Douglas (Mabel), cook Crystal Cafe, h 8 Oakdale av

Newton Academy 570 Biltmore av, Miss Grace Knoche prin

Newton Academy Cemetery, 570 Biltmore av

Newton Arthur E, student, h Ector, w Ashe

Newton E, carp, rms 1½ e Pack sq

Newton Lula Mrs, furn rooms 61 Vance, h same

Newton Reuben T (Lula), h 61 Vance

Newton Rockey T, h 61 Vance

Newton Warren O (May H), contr, h Ector, w Ashe

Nexsen Wm I (Barbara), planter, h 301 Merrimon av

\*Nicholas Murray (Soleme), lab, h 27 Short

\*Nichols Alphonso, bootblk S J Giles, h 130 Pine

Nichols Anna Miss, h 60 Pearson dr

Nichols Archibald (Elizabeth), pres-treas-mngr Nichols Shoe Co

and v-pres Champion Chem Co, h 333 Montford av

Nichols B Frank (Bessie), firemn Sou Ry, h 115 Park av

\*Nichols Belle, laund, h 130 Pine

Nichols Betty J, wid C A, h 144 e Chestnut

Nichols Chas A (Cornelia), (Renfro & Nichols, Asheville Broiler

Plant) and sec Champion Chemical Co, h 23 n Ann

\*Nichols Dolph, ash pit clr Sou Ry

Nichols Gertrude Miss, stngr The Leader, h 63 Charlotte

Nichols Helen Miss, h 81 n Liberty

Nichols Jas (Louis), agriculturist, h Arlington, w Ashe

Nichols Jas J (Mary), mngr, h 75 n Liberty

**NICHOLS JNO A** (Anna B), (Ashe Ice Co) (Elk Mtn Orchard Co)

(Ashe Broiler Plant) and mngr Ashe Ldy, h 81 n Liberty—

phone 30

Nichols Jos W (Bess M), v-pres-sec Nichols Shoe Co, h 210 Merrimon av

Nichols Leonidas W (Corrie), slsmn M V Moore & Co, h 62 Charlotte

Nichols Louis Mrs, tr nurse, Arlington w Ashe, h same

Nichols Rena Miss, tchr Orange St Schl, h 333 Montford av

Nichols Richd F (Sarah), lumber dlr, h 60 Pearson dr

**NICHOLS SHOE CO** (Inc), shoe dealers and shoemakers 2 n Pack

sq—phone 299. Archibald Nichols pres-treas-mngr, Jos W Nichols v-pres-sec

Nichols Venna Miss, tchr Park av Schl, h 25 Bearden av

Nicholson Arthur S (Rachel), draymn, h Balm Grove, w Ashe

Nicholson David M (Leona), condr Ashe P & L Co, h w Haywood, w Ashe

Nicholson Edgar L (Allie), h Pennsylvania av, w Ashe

Nicholson Ernest J (Maggie), truck farmer, h w Haywood, w Ashe

Nicholson G Paul (Maud), driver Ashe Steam Bakery, h w Haywood, w Ashe

R. P. Hughes  
C. S. Alley

**Hughes  
Transfer  
Co.**

Autos for Hire,  
Trunks and Baggage moved and delivered to all parts of the city. Auto moving vans. Open day and night. Glen Rock Bldg., Opp. Depot  
Phones—

1405

1415

515

**EDWIN McKAY ELECTRIC COMPANY**  
CONTRACTORS AND ENGINEERS

Electric Lighting Plants, Supplies, Fixtures, Telephones, Refrigerating Plants, Elevators  
35 Biltmore Ave. Phone 2516 Asheville N. C.

## PUBLIC ACCOUNTANTS

Audits, Appraisals, Investigations—Efficiency Systems Installed—Any Business, Anywhere—References, All Asheville Banks

217 Drhumor Building  
Phone 1376

# DEVENISH & WILSON

ASHEVILLE [1918] DIRECTORY

339

Nicholson H C, blksmith Ashe P & L Co  
Nicholson Jas H (Delia E), gro w Haywood, w Ashe  
Nicholson Jas R (Effie), clk Sou Exp Co, h w Haywood, w Ashe  
Nicholson Maud Mrs, gro w Haywood, w Ashe, h same  
\*Nicholson Nannie, cook 3 Gertrude pl, h same  
Nicholson T D, flgmn Sou Ry, rms Florence Hotel  
\*Nipson Jno (Annie), picture framer H T Rogers, h 169 Beaumont  
\*Nipson Jno J (Mary), brklyr, h 35 Valley  
Nisonger Bessie M Miss, h 23 Merrimon av  
Nisonger Josephine, wid Jno, dressmkr, h 23 Merrimon av  
Nitsios Jas, waiter Central Cafe, rms 31 Maxwell Bldg  
Nix Dolph (Mary), painter, h 4 Richard  
Nix Edith Miss, emp Swannanoa Ldy, h Swann, w Ashe  
Nix Geo M (Brejettie), condr, h 126 Woodrow av  
Nix Greta Miss, assorter Swannanoa Ldy, h Swannanoa av, w Ashe  
Nix Isabel Miss, hsekpr 20 n Liberty, h same  
Nix Rutledge (Annie), brklyr, h Grace (R D 1)  
Nix Thos (Nettie), lab, h Swannanoa av, w Ashe  
Nixon Emma Miss, h 37 Orange  
Nixon Mamma C Miss, tchr Asheland av Schl, h 37 Orange  
Nixon Sarah Miss, tchr w Ashe Schl, h 37 Orange  
Nixon Walter B (Hattie S), gro 170 Charlotte, h 80 Washington rd  
Noblitt Dorcas Miss, h 180 Asheland av

## Kellam Hospital, Inc.

RICHMOND, VA.

CURES CANCERS, TUMORS, CHRONIC SORES

X-RAY BURNS

WRITE FOR LITERATURE

Noblitt Martin W (Sophia), furn and jeweler 35 Biltmore av, h 180 Asheland av  
\*Noblitt Nannie, cook, h 73 Black  
Noblitt Ossie Miss, h 188 Asheland av  
Noblitt Thos J (Fannie), clk W H Westall & Co, h w Haywood, w Ashe  
Nolan Ellenor Miss, welfare wkr Ashe Cot Mill, h 208 Patton av  
\*Noland Belle, cook Ely Horace, h Edgemont Pk  
NOLAND, BROWN & CO, funeral directors and embalmers 14-16 Church—phone 65, D G Noland pres, C W Brown v-pres, E P Brownell Jr sec-treas, M C Noland genl mngr (see bottom lines)  
NOLAND BURTON M (Hattie M), agt New York Life Ins Co, 95 Church—phone 1067, h same (see bottom lines)  
\*Noland David Bell, lab, rms 35 Clingman av  
NOLAND DCCTOR G (Louise), pres Noland, Brown & Co, h 51 Vance—phone 3376  
Noland Harry C (Bessie), mech McFadden Motor Co, h 132 Asheland av  
NOLAND HATTIE M MRS, agt New York Life Ins Co, 95 Church—phone 1067, h same (see bottom lines)  
Noland Laurence V. U S A, h 140 Asheland av  
NOLAND MASSENE C (Georgia), genl mngr Noland, Brown & Co, h 140 Asheland av—phone 561  
Noland Wilmouth G Miss, nurse Mission Hosp, h 140 Asheland av  
Normal School Cottage 560 Biltmore av, Mrs L L Lancaster in chg

**Falk's Music House**  
High Grade Pianos, Player Pianos, Edison Diamonds  
Disc Talking Machines, Victrolas and Graphonolas  
76 Patton Ave.  
Phone 206

## R. E. Bowles

Paints, Oils,  
Colors, Var-  
nishes, Shingle  
Stains,  
Brushes, Etc.

Muresco for  
Walls and Ceil-  
ing Decorations

Estimates  
made on  
Painting and  
Decorations

Phone 407  
28 Broadway

## THE DIXIE HOME BUILDERS

V. M. COSTILL

BUNGALOWS A SPECIALTY

A Good Home in 30 Days at a Reasonable Price—Latest Revised Building Systems  
Office Room, 43 American National Bank Building Phone 2926

# Weaverville Line

Nine Miles By Trolley From Pack  
Square to Weaverville

ASHEVILLE AND EAST TENNESSEE RAILROAD COMPANY

35 Broadway

Asheville, N. C.

340

ASHEVILLE [1918] DIRECTORY

**Chas. M.  
Britt  
Co.**

**Merchandise  
Brokers**

"Carnation  
Milk,"  
"Gold Medal"  
and "Dolly  
Varden"  
Flour are  
the best  
410 Durham  
Bldg.

Phone 1471  
Asheville, N. C.

Normal & Collegiate Institute, Biltmore av cor Victoria rd, Jno E Calfee pres, Ernest N Billard treas

\*Norman Ophelia, cook 184 Victoria rd, h same

\*Norman Otis, bell boy Langren Hotel, h 11 Lincoln av

\*Norman Thos (Carrie), chauf, h 46 Black

\*Norment Corene, h 4 Woodrow av

\*Norris Chas, emp Teagues Drug Store, h 104 n Lexington av

Norris Clyde O (Zola), painter, h 22 Buttrick

\*Norris Ida, cook, h 104 n Lexington av  
Norris O V, painter Ashe P & L Co

Norris Robt L (Nettie), ins agt, h Fairview rd, Biltmore

North Asheville Baptist Mission, 20 Centre, Rev Benj Sorgee pastor

North Carolina Detective and Collecting Co, 16 Revell Bldg, W F Rogers pres

North Carolina Electrical Power Co, 1-2 Maxwellton Bldg, T S Morrison pres, F H Fries v-pres, W E Reid sec-treas

North Carolina Oil Co, agts The Texas Co, River drive, V J Parker mngr

\*North Carolina Mutual and Provident Association, 44 s Market, E Z Goodman dist supt

North State School for Boys, 57 Austin av, J M Roberts prin

\*Northern Lillian, maid Victoria rd, h same

Northern C E Mrs, clk Pelton Studios, h 19 s French Broad av

Northern Stella, wid Chas, clk, bds 19 s French Broad av

Northup H Kendall, v-pres Northup-McDuffie Hdw Co, h Catherine pl, Grove Park

**NORTHUP-McDUFFIE HARDWARE CO (Inc)**, 33 Patton av—  
phone 142, W B Northup pres, H K Northup v-pres, R H McDuffie sec-treas

Northup Willard B (Fannie), pres Northup-McDuffie Hdw Co, h Catherine pl, Grove Park

\*Norton Bessie, emp Swannanoa Ldy, h 45 Short Bailey

Norton Frank, firemn Sou Ry, bds 145 Park av

Norton Jno M, shoemkr 449 Depot, h same

Norton Louie D Miss, nurse Highland Hosp, h same

Norton M H, emp Caro W P Co, h 361 Broadway

Norton Myrtle Miss, nurse Mission Hosp, h 17 Charlotte

Norvell Fannie F, wid Chas, h 19 Soco

Norvell Frank L, slsmn Pepsi-Cola Bot Co, h 19 Soco

**NORVELL OWEN (Mildred O)**, cashr Wach B & T Co, h 19 Soco—  
phone 2664

Norville Sue Mrs, h 17 Orchard

Norville Thos W, pressmn Inland Press, h 17 Orchard

Norwood Park, a residential park n e of city on Grace car line

Novich Saml (Jennie G), clk Globe Sample Co, h 106 Broad

Nowell Chas E (Annie), watchmn, h 269 Biltmore av

Nowell Rufus, harnessmkr, Ashe Harness Co

Nowell Sylvester (Susan), gro 2 McDowell, h 2 same

Noxon E Cecile, dietetian Highland Hosp

Nuckles Everett (Ruth), U S A, h Herren av, w Ashe

Nuller Anna Miss, rms 371 w Haywood

Nurses Home (Barker Memorial Hospital) 14 All Souls Crescent, Biltmore

Nurses Home, Mission Hospital, 17 Charlotte, Miss Mary Miles Jordan supt

Nurses' Registry, 66 Patton av

WALTER TOMS WRAY  
Phone 6605  
Cor. Burnsville and Beaverdam Roads  
ASHEVILLE, N. C.

**Wray's Vegetable and Fruit Farm**  
Fresh Vegetables Every Day in the Year

Phones: Men's Department - - 271

Ladies' Department - - 270

*Anthony*

— 35 Patton Avenue



# PARAMOUNT DRUG COMPANY

J. L. CLAVERIE, Manager

We Sell Everything found in a Good Drug Store

43 Patton Ave.

Phones 556 and 557

ASHEVILLE [1918] DIRECTORY

341

## O

- O K Auto Supply & Transit Co, 61-63 Biltmore av, F A Mears propr  
O K Pool Room (The), (Albert Schiller, J A Huntington), 13 n w Pack sq (basement)  
O R C Hall, 412½ Depot  
Oakland Heights Presbyterian Church, N & C Campus  
Oakley Annie Miss, h Edgemont Park  
Oakley School, Fairview rd, Biltmore, E B Kimsey prin  
Oates Building, offices, 20-22 n Pack sq  
Oates Columbus (Ella), farmer, h 42 Summit, s Biltmore  
Oates Frances E Miss, agt Oates & Legal Bldgs, office (3d fl)  
Oates Bldg, h 90 Gertrude pl  
OATES J RUSH (Dora), pres Ashe Paving Co and v-pres Central Bank & Trust Co, h 90 Gertrude pl—phone 489  
\*Oates Joshua (Malinda), janitor Masonic Temple, h 93 Hazzard Oates Park, Southside av cor Choctaw  
Oates Robt T (Edith), carp, h 42 Summit, s Biltmore  
Oates Thos, waiter Trantham Cafe, h 42 Summit, s Biltmore  
O'Berry Annie Mrs, h Virginia av  
O'Brien Condie, U S A, h 1 Park av  
O'Brien Jas V (Annie), h 44 Hollywood  
O'Brien Lynard S, emp Caro W P Co, h 1 Park av  
O'Brien Temperance, wid Jno, h 1 Park av  
Ockenfels J E, trav slsmn, bds 107 Haywood  
O'Connor Dan E (Katherine), trav slsmn, h 103 Flint  
O'Conner Michael, engnr Sou Ry, rms 168 Bartlett  
O'Daniel H C, firemn Sou Ry, rms 53 John  
Odd Fellows Hall, 16½ Church (3d fl)  
Odd Fellows Hall, Swannanoa dr, nr Biltmore Bridge Biltmore  
Odd Fellows Hall, w Haywood cor Hanover, w Ashe  
\*O'Dell Daisy, cook, h 28 Green's Row  
O'Donald Emma, wid Danl, h 18 Merrimon av  
O'Donnell Jno, firemn A F D, rms Elks Club  
O'Donnell Kate Mrs, clk Miss Johnnie Cruise, h 36 n French Broad av  
O'Fallon Nancy Miss, nurse Highland Hosp  
O'Ferrall Chas T (Irene B), with Delco Lt Co, h 12 Broad  
OFFICE SUPPLY CO, office, store, bank and school supplies, 91 Patton av—phone 2031 (see card at classified office supplies)  
Ogburn H P, rms 12 Woodlawn av  
Ogden Mamie, wid D W, h 408 w Haywood  
\*Oglesby Thos (Maria P), real estate 44 s Market, h 123 Mountain  
\*O'Hanna Ernest (Fannie), emp Tannery, h 223 Asheland av  
\*O'Hannon Jacob (Delilie), lab, h 6 Hibernia  
Ohle Emma Miss, stngr Battery Park Hotel, h same  
O'Kelley Alvin H (Maude), driver Texas Co, h Arlington, w Ashe  
O'Kelley Annie Miss, h 29½ College  
O'Kelley B Zebulon (Laura J), furn 169 Valley, h 279 College  
O'Kelley Lee, hpr Sou Ry, h Logan av, w Ashe  
O'Kelley Solomon D (Donna), h Logan av, w Ashe  
O'Kelley Thos L (Manning), condr Sou Ry, h 388 s French Broad av  
Old Kentucky Home, boarding 48 n Spruce, Mrs J E Wolfe propr  
Oldham Jno C (Martha B), district deputy M W A, h 33 Asheland av

**Asheville Power and Light Company**  
LIGHT ——— AND ——— POWER  
Phones: Meter and Sales Dept. 879, Gen. Office 69

# Meats

# Kiibler & Whitehead

CITY MARKET

PHONES 832 and 833

**Life Insurance Company of Virginia**  
 Organized 1871  
 Richmond, Virginia

All Claims paid IMMEDIATELY upon receipt of satisfactory Proofs of Death.

Total Payments to Policyholders since organization is paying its Policyholders OVER \$1,300,000.00 annually OVER \$18,000,000.00

W. B. HOWARD, Superintendent, 3-4-5 Maxwelton Building, Asheville, N. C.

342

ASHEVILLE [1918] DIRECTORY

**Y.W.C.A.**

Church St.

**Lunch Room**

Delicious

Home

Cooking

Immediate

Service

Open 12-3

Splendid Advantages Offered in Gymnasium

A Friendly Hour on Sunday Afternoons in the Rest Room

Employers! We have a List of Girls for all positions

Oldham Selma, wid Chas, furn rooms 93 Church, h same  
 Oliphant Edna Miss, furn rooms, h 35 Orange  
 OLIVE HENRY J (Minnie K), genl mdse 540-550 w Haywood—phones 2130-2131, and grocer Haywood rd, w Ashe—phone 348, h 275 Haywood—phone 2150  
 Olive Kathleen Miss, student, h 275 Haywood  
 \*Oliver Bessie, cok, h 81 Roberts  
 O'Neal Jno, contr, bds 107 Haywood  
 \*O'Neal Sydney, lab, rms 26 Aston pl  
 Oppenheim Berta K, wid S J, h 129 Charlotte  
 Oppenheim Vernetta Miss, publ stngr Langren Hotel Lobby, h 129 Charlotte  
 Opperman Thora Miss, h 114 s French Broad av  
 Ora Street Presbyterian Church, 94 Ora, Rev A S Caldwell pastor  
 Orange Street School, 57-71 Orange, W J Barton prin  
 Orchards (Inc) The, real est 14-15 Temple Ct, Wm M Redwood sec-treas  
 O'Rear Eva Miss, dressmkr, h Villa Heights, w Ashe  
 O'Rear Wm F (Minnie), carrier P O, h Villa Heights, w Ashe  
 Orpin Philander C (Harvey), photogr, h 372 s French Broad av  
 Orr Andrew K, div frt agt Sou Ry, 78 Patton av, h 143 Merrimon av  
 Orr Andrew K Jr (Eileen), teller Cent B & T Co, h 143 Merrimon av

REG. PHONE 822 PRIVATE AMBULANCE PHONE 82

**Robt. J. Lewis**  **Funeral Director and Embalmer**

RED CROSS UNDERTAKING PARLOR LADY ASSISTANT WHEN DESIRED 49 COLLEGE ST.

\*Orr Annie, h 250½ College  
 ORR CHAS C DR (Helen H), (Stevens & Orr), office hours 10 a m to 1 p m and by appointment—phone 186, h 179 Montford av—phone 1027  
 Orr E Marshall (Mary), h 200 College  
 Orr Jack, clk J C Orr, h 84 Starnes av  
 Orr Jno C (Sarah B), gro 130 Broadway, h 84 Starnes av  
 Orr Marshall, U S N, h 40 Woodfin  
 \*Orr Mary, laund, h 65 Mountain  
 Orr Mary D Miss, h 143 Merrimon av  
 Orr Nora Miss, rms 22 Bearden av  
 ORR PORTER BYNUM (N Emma), physician 201-202 Drhumor Bldg, 48 Patton av, office hours 10 a m to 12 m and 3 to 5 p m—phone 787 (3), h Haywood rd, w Ashe (R D 3)—phone 787 (2)  
 Orr Sarah Miss, tchr, h 84 Starnes av  
 \*Orr Thos (Mabel), porter, h 65 Mountain  
 Orr Thos F (Minnie), h 40 Woodfin  
 \*Osborn Addie, h 49 Mountain  
 Osborn Willis A (Lizzie), carp, h 83 w Chestnut  
 OSTEEN THOS W (Minnie), spl agt Reliance Life Ins Co and genl agt Continental Casualty Co, 1-2-3 Harkins Bldg—phones 1223 and 2576, h 2 Hollywood  
 Otley Ora Miss, tchr Ashe College Preparatory Schl, h same  
 Ottari Sanitarium, Grace (R D 1), Dr W B Meacham mngr, Dr I L Drennan ast

**Mountain City Laundry**

PHONES 426 AND 427

# BANKERS TRUST & TITLE INSURANCE CO.

CAPITAL, \$80,000.00

Titles to Real Estate Examined and Insured—Mortgage Loans—Investments, Etc.—  
Notary Public

Phone 1351

Law Building, near Court House

ASHEVILLE [1918] DIRECTORY

343

Outlaw Clayton, h w Ashe  
Ovenden Frank, emp Caro W P Co, h 212 Broadway  
Ovenden Frank R (Ada E), mchst Caro W P Co, h 212 Broadway  
Overall W Hershall (Jennie), farmer, h 147 Charlotte  
Overcash Eveline, wid Hampton, h 95 Ora  
OVERCASH SAM B, mngr Overcash & Co, h 95 Ora—phone 1018  
OVERCASH & CO (Saml B Overcash), tailors, cleaners and dyers  
6½ Biltmore av—phone 1776 (see cards in classified and street  
dept)  
OVERLAND-ASHEVILLE SALES CO, 12-16 e Walnut—phone  
2967, J C Williams pres, N H Williams sec-treas  
Overman Lizzie Miss, h 384 Merrimon av  
Owen Alvah E (Susanna), painter C L Brown, h 12 Short Spring  
Owen Eufer Miss, nurse, h 141 Broadway  
\*Owen Etta, cook, h 99 Valley  
Owen H L, collr Green Bros, rms 19 Maxwellton Bldg  
Owen Ida V Miss, tchr, h 74 Magnolia av  
Owen Jesse A (Ida), painter, h Waynesville av, w Ashe  
Owen Jesse C Rev (Rebecca M), evangelist, h 45 Highland  
Owen Jno (Bessie), shoemkr Champion Shoe Hosp, h 67 Clingman  
av  
\*Owen Lilly, emp Swannanoa Ldy, h 43 Circle  
Owen Margaret Miss, student, h 45 Highland

## BUILDERS LUMBER CO.

### BUILDING MATERIAL AND COAL

Office Commerce Bldg (3d fl)—Phone 2236

Yards Grace, N. C.—Phone 66

Owen R Baxter (Nora), canvasser, h 74 Magnolia  
\*Owen Robt, clk F S Campbell, h 99 Valley  
Owen Robt T, painter, h 53 North  
Owen Rubie M Miss, tchr, h 74 Magnolia av  
Owen W B, store room nr Grove Park Inn, h same  
Owenby Claud (Texie), foremn, h Bingham Heights  
Owenby Herman (Sue), chauf, h 405 w Haywood  
Owenby Horace, lab J M Westall & Co, h Emma  
Owenby Miriam, wid Lee, h Richmond Hill  
Owenby W L, emp Caro W P Co, h Hazelwood  
\*Owens Alice, nurse, h 219 Asheland av  
Owens Alsie Mrs, emp Ashe Mica Co, Biltmore  
\*Owens Aurelia, maid Highland Hosp  
\*Owens Edwd, cook Highland Hosp  
\*Owens Elizabeth, laund, h 10 Aston pl  
\*Owens Fletcher (Janie), cook Langren Hotel, h 43 Ocala  
\*Owens Geneva, maid 137 Woodfin  
Owens Jas T, barber J W Jacokes, h 336 s French Broad av  
\*Owens Jno, bootblk S J Giles, h 18 Latta  
Owens Jno (Gladys), slsmn Pepsi-Cola Bot Co, h 409 w Haywood  
\*Owens Jno (Minnie), driver Blue Ridge Gro Co, h 84 Choctaw  
\*Owens Julia, cook 4 Oak Biltmore, h same  
\*Owens Lee, porter Boston Shoe Store, h 219 Asheland av  
Owens LeRoy, bkpr Manor Hotel, h same  
\*Owens Lula, cook Battery Park Hotel

**Asheville Cycle & Electric Co.**  
Electrical Contractors, Supplies and Fixtures  
28 W. College St.  
Phone 2311

**FRANKLIN DRUG STORE, Inc.**  
O. E. FRANKLIN, Mngr.  
26 YEARS IN DRUGS  
Day Phone 3151  
Night Phone 3180  
If you get it at "The Franklin" it is always right

Founders, Machinists and Jobbers of Mill and Tannery Supplies

Phone 590

When in the Market  
for Pipe and Fit-  
tings, let us make  
you prices.

## Carolina Machinery Co.

Phone 590

If it's a Gas Engine  
let us figure with  
you; also on other  
kinds of Machinery.

# Asheville Dray, Fuel and Construction Company

HEAVY HAULING OF ALL KINDS

41 Broadway

Moving Furniture a Specialty—Storage

Phone 223

**N. A. Harrison Jewelry & Optical Co.**

N. A. HARRISON, PROPR.

Fine Jewelry and General Repairing

Phone 2747

21 Biltmore Ave.

344

ASHEVILLE [1918] DIRECTORY

- \*Owens Malissa, h 219 Asheland av  
Owens Simon (Bessie), emp Tannery, h Biltmore rd, w Ashe  
\*Owens Thos B, blksmith 174 Roberts, h 261 Asheland av  
Owens W B, rms Y M C A  
\*Owens Wm (Mamie), lab, h 10 Aston Place  
Owens Wm M (Fairy), (Ownbey & Owens), h 12 Louise  
Owens Zollie W (Etta), trav slsmn Armour & Co, h Brownwood av, w Ashe  
Owings Kitty Miss, reg nurse, h 87 Arlington  
Owl Drug Store, 411 Depot, D McN MacKay mngr  
Ownbey Althea J, wid W N, h 3 Merrimon pl  
Ownbey Burton L (Camilla), mngr Pack Square Book Co, h 1 Merrimon pl  
Ownbey Claud L (Texie), foremn French Broad Quarry Co, h Bingham Heights  
Ownbey Clyde, clk Excelsior Paint & Paper Hse, bds 30½ Biltmore av  
Ownbey Euford L, emp Reed & Webb, h Arlington, w Ashe  
Ownbey Fredk (Essie), emp Reed & Webb, h Arlington, w Ashe  
Ownbey Lee (Mary), (Ownbey & Son), h 78 Cherry  
Ownbey Parley A, clk Atkins Gro & Prov Co, h 30½ s Biltmore av  
Ownbey Paul L (Della), (Ownbey & Owens), h 23 Arlington  
Ownbey Ralph, emp Reed & Webb, h Arlington, w Ashe  
Ownbey Reuben L (Ida), whol fruits, 15 w Walnut, h 83 Chestnut  
Ownbey Sims (Ownbey & Son), h 128 Cherry  
Ownbey Viola Miss, tchr, h 3 Merrimon pl  
Ownbey & Owens (P L Ownbey, W M Owens), fruits and confections, 5 e Pack sq  
Ownbey & Son (Sims and Lee), gros 25 Montford av  
Ownby Josephine Mrs, clk Bon Marche, h Galax av, w Ashe

## P

- Pace Clifton G, solr Waddell, Cox & Co, bds Margo Terrace  
Pack Frances, wid G W, h 140 Merrimon  
PACK MEMORIAL LIBRARY, 4 s Pack sq, Miss Ann Talbot Erwin, librarian, Miss Elizabeth A Williamson asst librarian  
PACK MEMORIAL LIBRARY ASSOCIATION, 4 s Pack sq, Donald Gillis pres, S P Ravenel v-pres, Mrs A M Field sec, David Watson treas  
Pack Square Bakery, 1 n Pack sq, M K Zindel, mngr  
Pack Square Book Co, 3 n w Pack sq, B L Ownbey mngr  
Packard Wm, emp Turnbull Cone Mach Co, h 27 Clayton  
Padgett Daisy B Miss, tchr Ashe Home Schl  
Padgett Edna Miss, h Woolsey R D 1  
Padgett Floyd J, clk Brown Hdw Co, h Woolsey R D 1  
Padgett Hattie Miss, nurse Meriwether Hosp, h 29 Asheland av  
Padgett Irene, wid R R, h Woolsey R D 1  
Padgett Irene V Miss, h Woolsey R D 1  
Padgett Jas M (Sudie), condr Ashe P & L Co, h 50 Asheland av  
Padgett Marion D (Blanche), steroetyper The Ashe Citizen, h 73 Spruce  
Padgitt Laura Miss, nurse Highland Hosp  
\*Pagan Felix S (Mattie), barber J A Wilson, h 258 e College  
PAGE JNO L (Belle), propr Paxton Hotel, h 56 e Chestnut—phone 434

**The Moore Plumbing Co.**

Sanitary Plumbing

Steam and Hot Water Heating, General Tin and Metal Work, Hot Air Furnaces

Phone 1025

17 E. College

# THE BATTERY PARK BANK

ASHEVILLE, N. C.

CITY, COUNTY AND STATE DEPOSITORY

CAPITAL, \$100,000.00

SURPLUS AND PROFITS, \$225,000.00

GENERAL OFFICES:  
Tenth & Main Sts.  
Richmond, Va.  
See Between Pages  
350 & 351

# Montague Mfg. Co.

## Rough and Dressed Lumber

Sash, Blinds, Doors,  
Frames, Columns,  
Bank, Store and Of-  
fice Fixtures

ASHEVILLE [1918] DIRECTORY

345

Page Paul, student, h 56 e Chestnut  
\*Page Roy, emp Richbourg Motor Co, h 74 s Spruce  
Page Sarah E, wid W B, h 182 w Chestnut  
\*PAINE see PAYNE  
Painter Janie, wid Saml, h 11½ Broadway  
Painter Zeb V (Florence), foremn Mach Shop Natl Casket Co, h  
Dorchester av, w Ashe  
Palace Barber Shop (W W Warren, M E Meadows), 27 Patton av  
Palace Barber Shop, 48 w College, J C Snowden propr  
Palais Royal (Morris Meyers, R G Fortune), dry goods 5-7 Bilt-  
more av  
\*Palm Bessie, h 81 Circle  
\*Palm Cornelia, cook, h 8 Sorrell  
\*Palm Laura, laund, h 8 Sorrell  
Palmer Adela Miss, h 3 Gertrude pl  
Palmer Edmund C (Alice), propr Ashe Motor Sales Co, h 3 Ger-  
trude pl  
Palmer Emily I, wid Wm, h 98 Haywood  
Palmer Jno L (Minnie), condr Sou Ry, h 373 s French Broad av  
\*Palmer Kay (Mattie), porter J R Law, h 107 Valley  
Palmer O M, tinner, bds Modern Home Hotel  
Palmer Prudence, dom 319 Merrimon av, h 48 Mountain  
Palmer Susie Miss, chief opr Ashe T & T Co, h 23 Flint  
"Palmetto Home," boarding 97 College, Miss Lillie Montgomery  
propr  
Pangle Chas B (Dora), carp, h 31 Gaston  
Papas Sam (Mary), propr N Y Cafe and Restaurant, h 18½ Bilt-  
omer av  
Pappalardo Gasper Sig (Maude), tchr Piano and Violin 96 College,  
h same  
Paragon Building (offices), 55 Patton av  
PARAMOUNT DRUG STORE, 43 Patton av—phones 556-557, J S  
Claverie mngr (see top lines)  
Parham Carter, asst clk, The Ashe Citizen, h 77 Pine Grove av  
Parham Clarence W (Ada), clk Ry M S, h 4 Ora  
Parham Dexter W (Leona V), clk in charge, West Ashe P O, h 23  
Victoria rd  
Parham Horace (Troy), driver, h Grace  
Parham Julia, wid Merritt, h 35 Clingman av  
Parham Oliver W (Geneva), condr Sou Ry, h 95 Bartlett  
Parham Troy H (Lula), brkmn Sou Ry, h 77 Pine Grove av  
Parham Wm H (Cassie), furn rooms 17½ Broadway, h same  
Parham Wm F (Florence), trackmn Sou Ry, h 77 Pine Grove av  
Paris Margaret M Miss, h 51 Jason  
Paris (The), mlnr 78 Patton av, Mrs Jennie Kroman propr  
Park Avenue School, Park av cor w Haywood, Miss Queen M Car-  
son prin  
\*Parker Alex, lab, h 1 Short Bailey  
Parker Bessie M Miss, clk London Shop, h 59 Charlotte  
Parker Bettie R, wid Anthony, h 67 Chestnut  
Parker Caroline Homes, wid Jno M, h 85 Arlington  
\*Parker Catherine, boarding 40 Davidson, h same  
Parker Chas N, architect, 19 Electrical Bldg, h 85 Arlington  
Parker Chas N (Dema), farmer, h 158 s Liberty  
Parker Dimple Miss, tel opr, h 380 Biltmore av  
\*Parker Dollie, h 9 Clingman av

INSURE YOUR  
SALARY  
WITH US  
NEVER CARRY  
YOUR  
OWN RISK  
SAFETY IS  
THE BEST  
POLICY  
UNLESS YOU  
ARE A  
CAPITALIST  
REST EASY  
IF YOU  
HAVE  
AN  
ACCIDENT  
WE WILL  
NOT KEEP  
YOU  
WAITING TO  
COLLECT  
YOUR  
CLAIM  
EVERY CLAIM  
PROMPTLY  
PAID

Imperial  
Mutual Life &  
Health  
Insurance Co.

Home Office:  
ASHEVILLE, N. C.

Phone 495

**MOALE & MERIWETHER**  
CITY AND SUBURBAN PROPERTY

Real Estate and Insurance  
27 Patton Ave., (2d fl) Phone 561  
Farms and Timber Lands

# Western Carolina Realty Company

REAL ESTATE BROKERS, LOANS AND INVESTMENTS

10 N. Pack Square and 9 E. College

J. W. WOLFE, Sec.

Phones: Office, 974; Res., 14

R. N. GUTHRIE, Treas.

346

ASHEVILLE [1918] DIRECTORY

## Beaumont Furniture Co.

Incorporated

The Home of  
Furniture  
Values

Stoves,  
Ranges,  
Mattings,  
Rugs,  
Household  
Specialties

No. 27 Bilt-  
more Ave.  
Phone 1002  
Asheville, N.C.

- Parker Dorothy S Miss, student, h 66 Edgemont rd  
Parker Elizabeth, wid M M, h Waynesville av, w Ashe  
Parker Elrita Miss, bkpr Mt City Ldy, h 380 Biltmore av  
Parker Fannie B Miss, h 193 Montford av  
Parker Frances Miss, student, h 95 Charlotte  
Parker Geo, emp Caro W P Co, h Woodfin  
Parker Geo A, firemn Sou Ry, bds 453½ Depot  
Parker Geo F, Lieut U S A, h 66 Edgemont rd  
Parker Gertrude B Miss, h 67 Chestnut  
Parker Harry L (Edith A), civil engrn 19 Electrical Bldg, h 138  
Biltmore av  
PARKER HAYWOOD (Josie B), (Bourne, Parker & Morrison),  
and notary s Pack sq cor Biltmore av, h 95 Charlotte  
\*Parker Henry (Catherine T), h 40 Davidson  
\*Parker Jennie, laund, h 6 Sassafras  
Parker Jesse C (Pearl), agt Jefferson Stand Life Ins Co, rms 76  
Flint  
PARKER JNO D (Chas L Sluder & Co), h 64 Vance—phone 1503  
Parker Jno M (Mattie W), dentist 525-527 Legal Bldg, h 66 Edge-  
mont rd  
Parker Kenneth D, U S A, h 158 s Liberty  
Parker Lawrence E (Nora), engrn carp Sou Ry, h Virginia av,  
w Ashe  
\*Parker Leonard, elev boy M V Moore & Co, h 35 Butterick  
Parker Leonard C (Edna), brklyr, h 40 Atkins  
\*Parker Lilla, maid 89 Victoria rd, h same  
Parker Linton L, engine carp hlpr Sou Ry, h Biltmore  
Parker Lucy J, wid A C, h 59 Charlotte  
Parker Mary Miss, h 59 Charlotte  
Parker Mary V, wid Geo G, h 380 Biltmore av  
Parker May N Miss, h 193 Montford av  
\*Parker Nannie, dom, h 46 Pine  
Parker Nellie Miss, clk S H Kress & Co, h 193 Montford av  
Parker O Vernon (Florence), trav slsmn McConnell Bros, h 30  
College Park pl  
Parker Pearl E Miss, tchr, h 158 s Liberty  
\*Parker Phoebe, dom, h 71 Hibernia  
Parker R Lee (Nannie), driver Swannanoa Ldy, h Dorchester av, w  
Ashe  
Parker Ralph W, civil engrn, h 67 Chestnut  
Parker Raymond, brkmm Sou Ry, bds 430 Depot  
Parker Saml C, bkpr S A Lynch, h 193 Montford av  
\*Parker Shed, h 97 Broadway  
Parker Thos J, student, h 158 s Liberty  
Parker Thos R (Ella), U S A, h 10 s Spruce  
Parker Vivian K, mngr The Texas Co, bds Langren Hotel  
Parker Wayland H, U S A, h 193 Montford av  
Parker Wm, h 15 Phifer  
Parkins Wm S (Maude), condr The Pullman Co, h Brevard rd, w  
Ashe  
\*Parks Bleaker, h 35 Buttrick  
\*Parks Carrol, emp, h 18 Gudger  
\*Parks Cynthia, laund, h 35 Buttrick  
\*Parks Jas (Genty), lab, h 101 Roberts  
\*Parks Jas A, lab Sou Ry, h (r) 154 Hill  
\*Parks Jesse, lab J C Orr, h 18 Gudger

R. B. HAMPTON

## Hampton Electric Co.

Electrical  
Contractors  
and Supplies

Phone 1047

10 West  
College St.

## THE LEADER

"ASHEVILLE'S BIG NEW DEPARTMENT STORE"

Dry Goods, Millinery, Ladies' Ready-to-Wear a Specialty—Outfitters for Men and Boys  
10-12 Patton Ave. Phone 1097

6 North Pack Square

ASHEVILLE [1918] DIRECTORY

347

\*Parks Max (Sarah), lab, h 48 Poplar  
 \*Parks Saml, lab Union Plmbg Co  
 Parlier Alma, wid Jno, dressmkr 11 Maxwell, h same  
 Parlier Lois F Miss, stngr Sou Ry, bds 68 Haywood  
 \*Parm Laura, cook Dr J H Williams, h 19 Short  
 PARNELL JOS E (Carrie), (West Asheville Real Estate Co), h  
 Westwood rd, w Ashe—office phone 517

**West Asheville Real Estate Company**

Real Estate, Rentals, Collections and Fire Insurance

OFFICES OVER WEST ASHEVILLE PHARMACY

Phone 517 West Asheville, N. C.

Parris A Jackson (Lavinia), car inspr, h Michigan av, w Ashe  
 Parris Florence Miss, h Michigan av, w Ashe  
 Parris Jno E, emp Ashe Cot Mill, h 2 Factory Hill  
 Parris Jos W, condr Sou Ry, bds 430 Depot  
 Parris Margaret E, wid Calvin, h 2 Factory Hill  
 Parris Nannie M, wid N F, emp Ashe Ldy, h Pennsylvania av, w  
 Ashe

**Kellam Hospital, Inc.**

RICHMOND, VA.

CURES CANCERS, TUMORS, CHRONIC SORES

X-RAY BURNS

WRITE FOR LITERATURE

Parris Jos M, emp Ashe Cot Mill, h 2 Factory Hill  
 Parrott Isaac C (Angeline), gro 520 w Haywood, h 49 Buxton  
 Parrott Nevada, wid P J, h 56 Hiawassee  
 Parsons Jennie L Miss, nurse Mission Hosp, h 17 Charlotte  
 Parsons Mary W Miss, h 52 Laurence pl  
 \*Parsou Bealer (Ozella), porter Sou Ry, h 113 Black  
 Parthemore Elizabeth E, wid J C, h 111 Central av  
 Parthemos Nicholas P (New York Fruit Store), rms Mtn City Hotel  
 \*Pasley Andrew (Emma), lab, h 15 Sorrell  
 \*Pasley Jessie, laund, h 15 Sorrell  
 Passmore Kenneth, assorter Mt City Ldy, h 5 e Walnut  
 Pate L Texanna Mrs, emp Sanitary Ldy, h 52 Clingman av  
 Patillo Jas M (Jennie), landscape gardener, h 52 Summit, s Biltmore  
 \*Patillo Wm (Maggie), lab, h Chunn's Cove  
 PATILLO see also PITTILLO  
 Patterson A E Mrs, clk The Racket Store, h 10½ n Pack sq  
 Patteson C Porter, floor walker Bon Marche, h w Ashe  
 Patterson Cecil F (Annie M), carp, h 2d av, w Ashe  
 Patterson Chas W (Jennie), vegetables and fruits city market, h 59  
 Anandale  
 \*Patterson Della, cook, h 28 Short McDowell  
 Patterson Ernest, emp Ashe Ldy, rms 36 Temple Ct  
 Patterson Esther Miss, music tchr, h 178 Hillside  
 Patterson Ethel B Miss, nurse, h State, w Ashe  
 Patterson G W, pantrymn Grove Park Inn

**CHAS. L. SLUDER & COMPANY**  
 Dealers in Kitchen Furniture, Born Steel Ranges, XX  
 Cast Ranges, Boss Heaters and Dutch Kitchenett  
 Cabinets. Stoves and Ranges Repaired.  
 Phone 1509  
 20 S. Pack Square

**ECONOMY SAMPLE SHOE STORE**  
 JACK BLOMBERG, Propr.  
 We Handle Sample and Job Shoes of All  
 Descriptions  
 12 Biltmore Ave.  
 Phone 2917

Phones: Men's Department - - 271  
 Ladies' Department - - 270

*Anthony*

35 Patton Avenue

# R. B. RANDOLPH MOTOR COMPANY

67-71 Broadway

Phone 1467

Fireproof, Steam-Heated Garage

All Kinds Automobile Repair Work—Completely Equipped Machine Shop

348

ASHEVILLE [1918] DIRECTORY

## Asheville French Dry Cleaning Company

4 N. Pack Sq.  
Office  
Phone 1726  
Plant  
Phone  
326 and 389

## ODORLESS CLEANING

Silk Gloves  
Opera Coats  
Draperies,  
Laces,  
Feathers,  
Slippers,  
Gloves,  
White Furs,  
Coat Suits,  
Portiers, Rugs

Hats  
Cleaned and  
Blocked

Merchant  
Tailoring

J. C. Wilbar,  
Prop.  
4 N. Pack  
Square  
Phone 1726

- Patterson Hortense Mrs, tchr L'Aria Fresca Schl, h Norwood park  
PATTERSON J R & SON (Jas R and Wm R), genl ins 1½ Biltmore av (2d fl)—phone 570  
Patterson Jas F (Annie), emp Grove Park Inn, h 10½ n Pack sq (3d fl)  
Patterson Jas L, carp, h State, w Ashe  
Patterson Jas M (Aviolina), bldg contr, h State, w Ashe  
PATTERSON JAS R (J R Patterson & Son), h 28 College Park—phone 872  
\*Patterson Jno (Allie), lab, h 13 Short Valley  
Patterson Jno C (Hattie), (Feedmore Mnfg Co), h 30 Austin av  
Patterson Lottie Miss, h 28 College Park pl  
\*Patterson Maggie, laund, h 24 Aston  
\*Patterson Mary, dom Battery Park Hotel  
PATTERSON MYRTLE R MISS, public and court reporter, 516-518 Legal Bldg—phone 1651, h 178 Hillside—phone 186 (see card at classified Court Reporters)  
Patterson Orlo D (Ethel), barber Langren Barber Shop, h 191 Rankin  
Patterson R E (Eula), emp Armour & Co, bds 45 n Spruce  
Patterson Robt O (Ada), h 26 Highland  
\*Patterson Rosa, dom, h 16 Bay  
\*Patterson Silas (Mary J), lab, h 1 Greer's Row, n Lexington av  
Patterson Vernon, rms Y M C A  
Patterson Wade, emp Grove Park Inn, h 10½ n Pack sq (3d fl)  
PATTERSON WM R (J R Patterson & Son), h 28 College Park—phone 872  
Patterson Willard E (Nellie R), mdse broker 50 Biltmore av, h 178 Hillside  
Patterson Zeitha Miss, student, h 30 Austin av  
\*Pattie Raider (Ellen), lab, h s Ashe  
Pattison Geo C (Gertrude W), pur agt Caro W P Co, h 195 Woodfin  
Patton Agnes E Miss, student, h Woolsey (R D 1)  
Patton Annie Miss, emp Ashe Mica Co, Biltmore  
Patton Arthur C (Ella), brklyr, h Richmond Hill  
Patton Bonnie Miss, emp Ashe Mica Co, h 3 s Spruce  
Patton Burgin A (Lillie), h 190 Woodfin  
Patton Chas (Ida), painter, h 3 Stoner, Biltmore  
\*Patton Clara, laund, h 74 Catholic av  
Patton Daisy E Miss, h Woolsey (R D 1)  
Patton Ella L, wid J G, h Woolsey (R D 1)  
Patton Ervin W (Ellen A), h Swannanoa dr  
Patton Eugene, chauff, h 190 Woodfin  
Patton F P, rms 14 Morsell Apts  
Patton Fannie L Miss, h 95 Charlotte  
Patton Frazier P, brkmn Sou Ry  
Patton Helen Miss, student, h Bingham Heights  
Patton Irene Miss, h 345 Biltmore av  
Patton Jacob C (Gertrude), atty at law, 4 Library Bldg, h 271 Haywood  
Patton Jas (Rebecca), carp, h 1 Stoner Biltmore  
Patton Jas (Ella), stone mason, h 60½ n Lexington av  
Patton Jno (Annie), driver, h 3 s Spruce  
Patton Jno E (Maggie), lumber man, h 345 Biltmore av  
Patton Jno L (Ida), pump inspr Sou Ry, h 20 Palmer  
Patton Jno M S (Katie S), atty, h 45 Lawrence pl

# The New York Life Insurance Co.

BURT M. NOLAND AND MRS. NOLAND, AGENTS

Office and Residence 95 Church St.

Phone 1067



# ASHEVILLE TRANSFER & STORAGE COMPANY

BAGGAGE CHECKED FROM HOUSE TO DESTINATION

PHONES 210-211

31 BROADWAY

ASHEVILLE [1918] DIRECTORY

349

Patton Margaret Miss, student, h Woolsey (R D 1)  
Patton Martha B, wid T W, h 95 Charlotte  
Patton Mary Miss, student, h 118 s French Broad av  
\*Patton Nelson (Elizabeth), clk Y M I Drug Store, h 174 Pine  
Patton Robt, student, h Bingham Heights  
\*Patton Robt (Susan), porter Armour & Co, h 99 Poplar  
Patton Robt H (Mary), carp, h (r) 380 Biltmore av  
\*Patton Roy, h Swannanoa dr  
\*Patton Saml (Daisy), chaf Sawyer & Stradley, h s Ashe  
Patton T Ernest (Bennie M A), city meat inspr, h 33 Elizabeth  
Patton Tenie, wid Pink, h 16 Atkinson  
\*Patton Wm (Katie), lab, h 57 Black  
Patton Wm H, teller Battery Park Bank, h 20 Palmer  
Patton Wm H (Verna), (McDowell & Patton), h Ashe (R D 5)  
Patton Wm W, clk Glen Rock Hotel, rms 16½ n Pack sq  
Patton Zebulon (Annie), lab, h 16 Atkinson  
Patty Jno H (Lillie), shoemkr College nr High Schl, h College nr High Schl  
PAUL ALVIN A (Frances), atty at law 30 e College (2d fl)—phone 1100, and bus mngr Emanuel Business College, h 60 Arlington—phone 2996  
Paul Chas C, U S A, h 109½ Broadway  
Paul Conrad C (Mary), (Paul's Bakery), h 109½ Broadway  
PAUL FRANCES E MRS, prin Emanuel Business College, h 60 Arlington—phone 2996  
Paulling Alfred F (Elizabeth), clk Economy Shoe Store, rms 59 Woodfin  
Paul's Bakery, bakery 109 Broadway, store 37 e College, C C Paul propr  
Payne A R (Lucy), h Riverside dr  
Payne Annie C Miss, h 4 Maple  
Payne Bethel T (Maggie), lab, h 58 Pearson dr  
\*Payne Bud, eating hse 98 Eagle, h same  
Payne Catherine C, wid Julius, h 54 w Chestnut  
\*Payne Cleon, lab, h 146 Livingston  
Payne Callie L (Ethel), trav slsmn, h 215 s French Broad av  
Payne Emily, wid Jas F, h 82 Cumberland av  
\*Payne Florence, maid, h 181 Livingston  
\*Payne Isaiah (Fanny), butler 247 Merrimon av, h same  
Payne J L Capt, tchr Bingham School  
\*Payne Leon, lab, h 146 Livingston  
Payne Lillie Miss, h 40 Beech Hill  
\*Payne Mary, dom, h 146 Livingston  
Payne Mary Miss, student, h 89 s Grove  
Payne Mary McRae Miss, h 82 Cumberland av  
\*Payne Millie, cook 123 Robindale av, h 126 Pine  
Payne Norman, emp Caro W P Co, h Riverside dr  
Payne R D, musician, rms 31 McAfee Bldg  
\*Payne Sally, dom, h 23 Oliver  
\*Payne Wm (Addie), lab, h s Ashe  
Payne Wm R (Mamie), h 89 s Grove  
\*Payson Andy, emp Battery Park Hotel  
\*Payton Jennie, laund, h 48 Smith  
PAXTON HOTEL, 26-28 Patton av—phone 2086, J L Page propr  
Peace Edwd A (Leona), driver Caro Creamery Co, rms 268½ Patton av

Electric  
Flat Irons

Asheville Power & Light Co.  
Phones: Meter and Sales Dept. 879, Gen. Office 69

# Poultry

# Kiibler & Whitehead

CITY MARKET

PHONES 832 and 833

# LIFE INSURANCE COMPANY OF VIRGINIA

OLDEST — LARGEST — STRONGEST

Organized 1871

Richmond, Virginia

Southern Life Insurance Company

Issues the most approved forms of Life Insurance contracts from \$1,000 to \$50,000 with Premiums Payable Quarterly, Semi-Annually and Annually.

W. B. HOWARD, Superintendent, 3-4-5 Maxwellton Building, Asheville, N. C.

350

## ASHEVILLE [1918] DIRECTORY

### T. P. Johnson & Co.

Sheet Metal Workers

All Kinds of Roofing, Gut-tering and Conductor Work, Metal Ceiling, Skylights and Galvanized Iron Cornices

Office and Shop, 69-71 Biltmore Ave. Phone 325

Peace Ella Miss, hsekpr 177 Cumberland av, h same  
 Peacock Jas N (Lou), h 95 Cherry  
 Peacock Leon A, clk Sou Ry, h 95 Cherry  
 Pearce Bertha H Miss, boarding, 46 n French Broad av, h same  
 \*PEARCE see also PIERCE  
 Pearlman Barney (Bessie), gro 58 Woodfin, h 45 Clayton  
 \*Pearson Edwd W (Annas), real est 24½ Eagle, rms Park View, w Ashe  
 \*Pearson Elizabeth, dom, h 77 Mountain  
 \*Pearson Ellen, cook, h 60 Hill  
 Pearson Esther Miss, h 67 Cumberland av  
 \*Pearson Henry P (Lula A), eating hse 6 Eagle and pool room 10 Eagle, h 64 Ridge  
 \*Pearson Ila, waitress Y W C A Lunch Room, h 27 s McDowell  
 Pearson J Thos, U S A, h Richmond Hill  
 Pearson Jno B (Laura A), driver, h Chunn's Cove  
 \*PEARSON JNO F (Emma), grocer 4 Ridge, h 2 Ridge  
 \*Pearson June (Iola), lab, h 27 s McDowell  
 Pearson Lillian Mrs, nsekpr Mt City Hotel, h same  
 Pearson Marjorie Miss, h Richmond Hill  
 \*Pearson Mira, cook, h 131 Mountain  
 Pearson Richmond Hon (Gabriele T), h Richmond Hill  
 Pearson Wm H (Mary Etta), h 67 Cumberland av  
 PEASE MEMORIAL HOUSE, Biltmore av cor Victoria rd—phone 482, Miss Florence Stephenson prin

### Ottis Green Hardware Co.

Wholesale and Retail

11 S.W.Pack Square and 9 and 11 Walnut St. Phone 53

Call us when in need of Hardware and Save Time Shopping

RES. PHONE 622 PRIVATE AMBULANCE PHONE 62

**Robt. J. Lewis**  **Funeral Director and Embalmer**

LADY ASSISTANT WHEN DESIRED

RED CROSS UNDERTAKING PARLOR 49 COLLEGE ST.

Peebles Atuey L (Bessie), auto for hire, h 407 Southside av  
 Peebles Chas W, emp Sands & Co, h 407 Southside av  
 Peebles Ernest A (May), condr Sou Ry, h 30 Monroe pl  
 Peebles Melvin M (Edna), switchmn Sou Ry, h w Haywood, w Ashe  
 Peebles R Floyd (Julia E), auto for hire, h Wayne, w Ashe  
 PEEBLES W ALEX (Fuchsia), lino opr Hackney & Moale Co, h Beverly rd, w Ashe  
 Peek Jas S (Lula), carp, Park av  
 Peek Jennings, h 83 Park a.  
 Peek Wilburn, h 83 Park av  
 Peek Wm W (Hattie), linemn W U Tel Co, h 8 Brook Biltmore  
 Peeples Doris Miss, h Lawrence pl  
 Peeples Elizabeth Miss, h Lawrence pl  
 Peeples Homer F, h Lawrence pl  
 Peeples Maude K Mrs, h Lawrence pl  
 Pegram Mary S Miss, student, h 199 College  
 Pegram Saml J (Mamie E), real est, h 199 College  
 Pegram Saml J Jr, student, h 199 College  
 Pegram Wm P, clk T S Morrison & Co, h Emma  
 \*Pegram Wm T (Annie), porter Arthur M Field Co, h 20 Ridge  
 Pell Claude D (Lethia), switchmn Sou Ry, h Pennsylvania av, w Ashe  
 Peloubet Francis W (Rowena), piano tuner, h Grace R D 1

# ASHEVILLE ICE CO.

Wholesale and Retail Dealers in Pure Mt. Mitchell Ice

8 S. Market St.

Phone 72

SEE OTHER SIDE

EDWARD RAGLAND, President  
W. CLYDE MADDOX, Secretary

ESTABLISHED  
1865

CLARENCE E. HUGHES, Vice-Pres.  
G. STANLEY HARDING, Treas.

General Offices: TENTH AND MAIN STS. RICHMOND, VA.

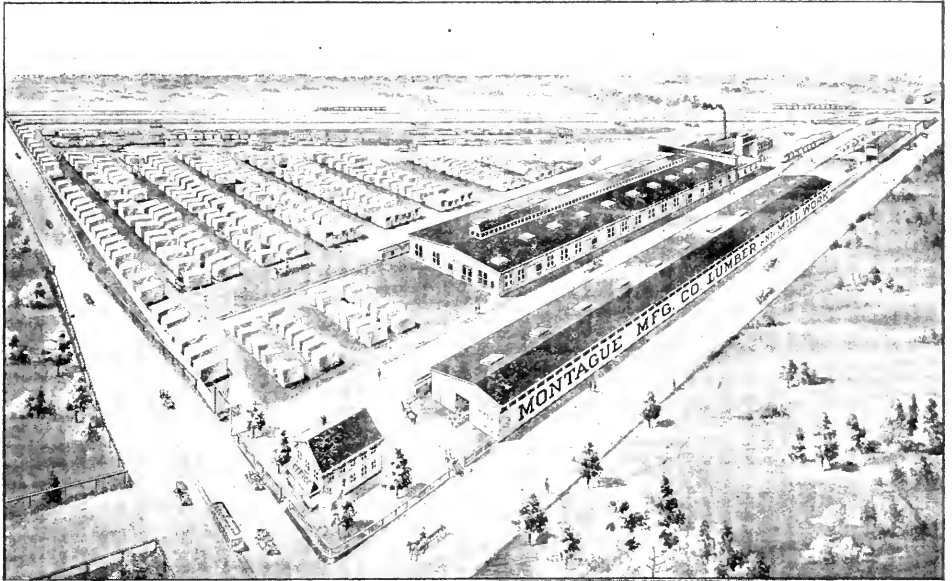

PARTIAL VIEW OF OUR WEST RICHMOND YARDS AND PLANT  
BROAD STREET and BELT LINE, COVERING TWELVE ACRES

YELLOW PINE, CYPRESS, HARDWOODS AND MAHOGANY

# SASH, BLINDS, DOORS

HIGH GRADE MILL-WORK OF EVERY DESCRIPTION

## INTERIOR HARDWOOD FINISH OF ALL KINDS

SEE OTHER SIDE

EDWARD RAGLAND, President  
W. CLYDE MADDOX, Secretary

ESTABLISHED  
1865

CLARENCE E. HUGHES, Vice-Pres.  
G. STANLEY HARDING, Treas.

General Offices: TENTH AND MAIN STS. RICHMOND, VA.

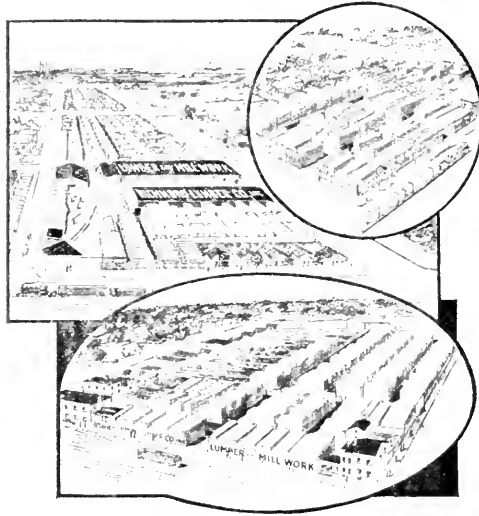

Partial View of our South Richmond Yards and Plant, formerly owned by the Richmond Lumber Company, Inc., covering four city blocks

---

**YELLOW PINE, WHITE PINE, CYPRESS  
HARDWOODS, MAHOGANY  
PLAIN OAK, QUARTERED OAK and ROCK MAPLE  
FLOORING A SPECIALTY  
LATHS, SHINGLES, POSTS  
HIGH GRADE MILL WORK OF ALL KINDS  
SHIPMENTS MADE TO ANY SECTION OF THE COUNTRY**

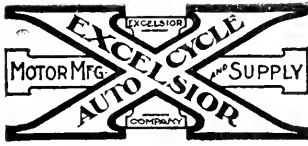

M. L. CATHEY

I. T. BAILEY

## Acme Motorcycle & Bicycle Shop

Motorcycle and Bicycle Repairing  
Oils and Accessories

28 W. College Street

Phone 2311

Asheville, N. C.

ASHEVILLE [1918] DIRECTORY

351

**PELTON HERBERT W** (Sarah), (Pelton Studios), h Norwood Park—phone 382

**PELTON STUDIOS**, photographers, 9½ n w Pack sq—phone 775, H W Pelton propr (see side lines)

Pendleton Fannie Miss, h Richmond av, w Ashe

Pendleton Jas H, propr West Asheville Barber Shop, h Richmond av, w Ashe

Penick S B & Co (Inc), drug millers 62 n Lexington av, Joseph Powell mngr

Penix Mammie Miss, maid, h Woolsey R D 1

Penland Arthur N (Effie), brick contr 16 Jefferson drive, h same

Penland Bros (D A and H E Penland), blksmiths, Craven, w Ashe

Penland Bron (Effie), emp Caro W P Co, h Woodfin

Penland Bryan, h w Haywood, w Ashe

Penland Chas N (Bertha), gro Broadway cor East, h 47 Woodrow av

Penland Cordelia Miss, dressmkr 269 Biltmore av, h same

\*Penland Dallie Mrs, emp Ashe Ldy, h 32 Clingman av

Penland David A (Penland Bros), h Emma N C

\*Penland Della, cook 372 Montford av, h 242 Asheland av

\*Penland Donie, dom, h 42 Gudger

Penland Elbert B (Pearl), meat ctr Felmet Bros, h 17 Cornelia

Penland Elmer E, plumber, h w Haywood, w Ashe

Penland Elwin M (Maud), driver Swannanoa Ldy, h 100 Rankin av

\*Penland Everett, porter C G Luther, h 125 Southside av

Penland G Chris (Josephine), carp, h 23 Madison

Penland Gertrude Miss, rms 106 Haywood

Penland Grace Miss, emp Ashe Mica Co, bds College st

Penland Hardy L, del clk Sou Exp Co, h 99 Patton av

Penland Harvey (Minnie), blksmith, h Craven, w Ashe

\*Penland Hattie, dom Langren Hotel, h 47 Catholic av

\*Penland Henry (Agnes), porter McGraw's, h 85 Hill

Penland Herbert E (Penland Bros), h Emma N C

\*Penland Houston, driver Ashe D & F Co, h Asheland av

Penland Hylton, storeroom kpr Battery Park Hotel, h s Grove

Penland J Clingman (Bertha), (J D Penland & Son), notary 11

Temple Ct, h Brevard rd, w Ashe

Penland J D & Son (Jesse D and J Clingman), real est, 11 Temple Ct

\*Penland Jas, lab, h 54 Short

Penland Jas A (Addie), meats city market, h 60 Flint

Penland Jas P (Eva), janitor, h 4 Richard

\*Penland Jenkins, driver Ashe D & F Co, h 125 Southside av

Penland Jesse D (J D Penland & Son), h Brevard rd, w Ashe

\*Penland Jno (Della), draymn, h 242 Asheland av

Penland Jno, lab Caro W P Co, h 23 Madison

Penland Jno C (Mary C), farmer, h w Haywood, w Ashe

Penland Luther J (Hattie), mtrmn Ashe P & L Co, rms 36 Philip

Penland Maggie Miss, h 4 Richard

Penland Mann, h 324 Pearson dr

Penland Martha, wid Saml, h 269 Biltmore av

Penland Mary Miss, h 21 Bearden av

Penland N L, watchmnn Battery Park Hotel, h 140 s Grove

Penland Owen, electrn Hampton Elect Co, h w Ashe

Penland Pearl Miss, h Chunn's Cove

Penland R C (Edith), brklyr, h Brewer, w Ashe

\*Penland Rachel, laund, h 54 Short

Penland Ragga E (Sallie), firemn Sou Ry, h w Haywood, w Ashe

## Blomberg Junk and Hide Co.

I buy any-  
thing and  
everything in  
Junk and  
Hides—My  
motto, a living  
profit, honest  
weight

78-80 North  
Lexington  
Ave., Phone  
2371

## J. R. Rich Co.

Plumbing  
and Heating  
Contractors

Plumbing  
Supplies

21 Broadway

Phone 364

R. H. BRYSON

PHONE 143

T. M. BRYSON

## BRYSON REAL ESTATE EXCHANGE

Real Estate Bought, Sold and Exchanged

Offices: 419-420 Drhumor Building

Florida Lands

Asheville, N. C.

Drink Pepsi-Cola — Delicious, Healthful.



Visitors invited and welcome to see sanitary conditions under which we bottle.

352

ASHEVILLE [1918] DIRECTORY

Penland Richd N, attndt Highland Hosp, h 511 Broadway  
 \*Penland Robt, bellmn, h 42 Gudger  
 Penland Robt (Maud), emp Sou Coal Co, h Waynesville av, w Ashe  
 Penland Vera Miss, h 16 Jefferson dr  
 Penland Weldon (Ida), chauf Hayes-McCormick Co, h Moody av, w Ashe  
 Penland Wm H, stone mason, h 6 Victoria av  
 Penland Wm H (Mollie), bkpr Caro Coal & Ice Co, h 76 College  
 Penland Wm L (Eliza M), farmer, h Chunn's Cove  
 Penley Chas, lab Reed & Webb, h County Home rd  
 Penley Chas A (Hattie), h Chunn's Cove  
 Penley Drussie Mrs, h 45 Tiernan  
 Penley J H, emp Caro W P Co, h R D 5  
 Penley Jno, emp David Trexler, h Pearson dr  
 Penley Jno A (Julia), carp, h Fairview rd Biltmore  
 Penley Luther (Bessie), emp Sou Ry, h w Haywood, w Ashe  
 Penley Wm N (Mary), shp clk J L Smathers & Sons, h 71 East  
**PENN MUTUAL LIFE INSURANCE CO**, 14 Electrical Bldg—  
 phone 3136, Thomas Hume dist agt

**H. L.  
 Finkelstein**  
**LOAN  
 OFFICE**

Exclusive  
 Agency for  
 the famous  
 Indestructo  
 Trunks, Bags,  
 and Suit Cases

23-25 Blitmore  
 Avenue  
 Phone 887

**THOMAS HUME**

**District Agt. Penn Mutual Life Ins. Co.**  
**Women Insured at Same Rate as Men**  
 14 Electrical Bldg. Phone 3136

**PENNELL GEO** (Rita S), (Sale & Pennell) and notary 216-18 Legal Bldg, h 302 Hillside—phone 3299

Pennell J Clinard, condr The Pullman Co, bds Battery Park Hotel  
 Pennell Thos L, carp, h 302 Hillside  
 Pennell W Cloyd (Grace), slsmn Sou Coal Co, h 304 Hillside  
 Penney Henry H (Helen), mchst Turnbull Cone Mach Co, h w Haywood, w Ashe

Penney Sarah Miss, student, h w Haywood, w Ashe  
 Penniman Annie W Miss, stngr, h 42 Chunn  
 Penniman Nellie Miss, h 42 Chunn  
 Peoples Geo W (Rachel), driver, rms 418 Southside av  
 Pepper Edwin J (Elizabeth), bkpr Arthur M Field Co, h 26 Woodfin pl

**PEPSI-COLA BOTTLING CO**, 322-324 Southside av—phone 170, F A White pres, Chester Brown sec-mngr (see top lines)

\*Perdue Rena, cook, h Rock Hill  
 Perkins Aaron T (Mattie), engrn Sou Ry, h 17 Park av  
 \*Perkins Bettie, dom, h 20 Bay  
 Perkins Edwd (Della), lab Tannery, h 67 Tiernan  
 Perkins Fannie M Mrs, propr Fairview Cottage Sanitarium, h Sunset drive  
 Perkins Nettie J Miss, h 87 Woodfin  
 Perkinson Arline E Miss, student, h 87 Woodfin  
 Perkinson Chas T, h 87 Woodfin  
 Perkinson Geo, emp Caro W P Co  
 Perkinson Katherine Miss, student, h 87 Woodfin  
 Perkinson Nettie Miss, h 87 Woodfin  
 Perkinson Seth Jones (Lela), asst sec Y M C A, h 35 Vance

**FRANK J.  
 NEVERCEL**  
**B  
 I  
 C  
 Y  
 C  
 L  
 E  
 S**

Dealer and  
 Repairer  
 Sundries and  
 Supplies  
 Gun and  
 Locksmith  
 47 W. College

D. G. NOLAND, President E. P. BROWNELL, Jr., Sec'y & Treas.  
 C. W. BROWN, Vice-President M. C. NOLAND, Gen'l Mgr.

**NOLAND, BROWN & COMPANY** (Incorporated 1902)  
 SUCCESSORS TO C. W. BROWN AND NOLAND BROS.

**FUNERAL DIRECTORS AND EMBALMERS—AUTO AMBULANCE SERVICE**  
 14-16 Church Street Phone 65

# MAPLE FLOORING

# Montague Mfg. Co.

Hardwood Lumber of all kinds

Tenth & Main Sts., RICHMOND, VA.  
See Adv. Between Pages 350 & 351

ASHEVILLE [1918] DIRECTORY

353

- Perkinson Travis J (Emily), h 87 Woodfin  
Perley Fred A, v-pres Western Caro Lbr & Timber Assn, res Black Mtn N C  
Perralli Dominic, cook Winyah Sanatorium, h same  
\*Perrin Alice, dom, h 18 Clemmons  
\*Perrin Walter (Rachel), barber, h 91 Clingman av  
Perry Anne Miss, h 62 Cumberland Circle  
PERRY CHAS R (Annie), supt Imperial M L & H Ins Co, h 81 Blanton  
Perry Clyde (Nina), h 72 Edgemont rd  
Perry J W, emp Caro W P Co, h R D 4  
Perry Jack S (Reba), trav slsmn, rms 41 Vance  
Perry Jno, lab, bds 308 Depot  
Perry Jno A Capt (Daisy, U S A officer, h 62 Cumberland av  
Perry Jos M (Emma C), turner Wm M Jones, h 31 Clayton  
Perry Jos P, bds 308 Depot  
Perry Lockwood (Isabel), h Biltmore av nr St Dunstan's rd  
Perry Louis E (Lillie), condr Sou Ry, h 41 Victoria av  
Perry Nelson R (Louise), h St Dunstan's rd  
Perry Pauline Miss, h 81 Blanton  
Perry Robt W, clk Owl Drug Store, h 81 Blanton  
\*Person Jno (Lizzie), lab, h (r) 111 Biltmore av  
\*Person Lizzie, cook 111 Biltmore av, h (r) same  
Peters Wm D Rev (Mayme), pastor First Emanuel Lutheran Ch, h 134 s French Broad av  
Peterson Albert R, brkmn Sou Ry, h Arlington, w Ashe  
Peterson E Matilda, wid Robt, boarding 260½ Patton av, h same  
Peterson J O, cashr Battery Park Hotel, h same  
\*Peterson Matthew (Ola), emp Tannery, h 129 Louie  
\*Peterson Noretta, cook, h 10 Brooklyn al  
Peterson Oscar (Selma), inspr Tannery, h 375 s French Broad av  
Peterson Wm A (Allie), paper hngr, h Arlington, w Ashe  
Peterson Wm R (Ella M), shoemkr 330 Depot, h 33 Eugene av  
Petrie Hugh P (Elizabeth), tailor 8 n Pack sq (2d fl), h 77 Starnes av  
Petrie Irene Miss, student, h 77 Starnes av  
Petrie Margaret Miss, tchr, h 77 Starnes av  
Petrie Sidney, h 77 Starnes av  
Petrowsky Elise J Miss, stngr Merrimon, Adams & Johnston, h Y W C A  
\*Pettie Ernest (Katie), cook, h 43 Circle  
\*Pettie Katie, dom Battery Park Hotel, h 43 Circle  
Pettit Carl E (Bessie), painter, h w Haywood, w Ashe  
\*Pettus Gilbert (Mattie), lab, h 29 Margaret  
\*Petty Forest (Eula), chf cook, h 55 Circle  
Petty Laura, wid Harrison, h 22 Buttrick  
\*Petty Maggie, dom, h (r) 118 Church  
\*Petty Wm (Fannie), trucker Sou Ry, h 89 Black  
\*Peyton Archie, butler Highland Hosp  
\*Phifer Elvira, h 16 Turner  
Phifer Jno F, clk Ry M S, h 106½ Haywood  
\*Phifer Lucinda, cook 325 Biltmore av, h same  
\*Phifer Sallie, cook 121 Charlotte, h 33 Mountain  
\*Phifer Wm, emp R B Randolph Motor Co, h 85 Circle  
Philbrook Lewis W Mrs, h 87 Anandale av  
Philbrook Lucille W Miss, h 87 Anandale av

**Photography,**  
Portraits,  
Commercial,  
"Land of the Sky"  
Views,  
Local View  
Post Cards

**Pelton  
Studios**

Next to  
Princess  
Theatre  
Asheville,  
N. C.

**Charles H.  
Hones**

54 Patton Ave.  
Opp. Post Office  
Asheville, N.C.

Our Ce-Rite  
Toric Lenses  
are the best  
Correctly  
Fitted and  
Properly  
Ground, will  
Help You  
See Better  
See Hones  
and see  
Better  
We Want  
to Keep  
Your Eyes  
Right

## Moale & Meriwether

Real Estate and Insurance

27 Patton Ave., (2d fl) Phone 861

General Agents United States Fidelity & Guaranty Co.

**BIGGEST  
BUSIEST  
EST**

# Asheville Laundry

Phone 2000

J. A. NICHOLS, Mngr.

12 Penland

354

ASHEVILLE [1918] DIRECTORY

- Phillips Brewster W (Eugenia), cashr Biltmore Estate, h 25 Broad
- Phillips Ernest R (Ethel), mngr Red Cross Shoe Hosp, h 33 Buxton
- Phillips Hattie Miss, h 11 Sprng
- Phillips J Frank (Essie), genl mdse 328 Southside av, h same
- Phillips Oscar, engnr Sou Ry
- Phillips Sallie, wid Hix, dressmkr 57 Church, h same
- Phillips Saml H, air inspr Sou Ry, h 29 Jefferson dr
- Phillips Thelma Miss, h 29 Jefferson dr
- Phillips Tire Co, agts Buick autos and vulcanizers, 18 e College, C  
D Cooper v-pres, W L Phillips sec-treas
- Phillips W W (Ollie), asst county engnr, rms 122 Asheland av
- Phillips Wm L, sec-treas Phillips Tire Co, h 33 Henrietta
- Phillips Wm O (Eunice), carrier P O, h 164 s Grove
- Phillips Wm R (Edna), h 45 Victoria rd
- Phillips Milliard W (Minnie), emp Caro W P Co, h Woodfin
- \*Phoenix Catherine, dom, 79 Merrim av
- Phoenex Mamie Miss, maid Grove Park Inn, h same
- PHOENIX MUTUAL LIFE INSURANCE CO**, 39 Amer Natl Bank  
Bldg, Robt F Moody dist mngr
- Pickelsimer Francis Miss, hsekpr Langren Hotel, h same
- Pickelsimer Jesse B (Bessie), druggist 37 Biltmore av, h 397 Biltmore av
- Pickens Minnie C, wid J F, prin Asheland av Schl, h 28 Highland
- Pickle Eva, wid P M, h 61 Aanadale
- PIEDMONT ELECTRIC CO (The)**, electrical, telephone and auto supplies, 64 Patton av—phones 478-1172, warehouse in rear, Wm Farr pres-mngr
- Pierce Fred L, clk Sands & Co, rms Florence Hotel
- \*Pierce Mary, laund, h 224 Flint
- Piercy Mary Jane, wid Hix, h 16 Starnes pl
- Pierre P C, flgmn, bds 34½ Broadway
- Pierson Otela Miss, nurse Meriwether Hosp, h 29 Asheland av
- Pike Baxter (Doke), carp, h Bingham Heights
- Pike Marion L (Gertrude), clk Brown Hdw Co, h 350 w Haywood
- Pilalas Geo (Ashe Billiard Parlor) and (Ashe Shoe Shine Parlor),  
h 8½ Biltmore av
- Pilalas Peter, clk Ashe Billiard Parlor, rms 8½ Biltmore av
- \*Pilgram Hattie, laund, h 163 Valley
- \*Pilgram Jas (Parlee), h 215 Clingman av
- Pinckard J S (Nina W), atty, h 20 Woodlinks rd
- Pine Grove, furn rooms 18 Oak, Bernard Bach propr
- Pines Sanitarium (The), 112 Pearson dr, J R Warren propr
- Pinkerton Belle Mrs, h w Ashe
- Pinkerton Luther E (Cora), weaver Ashe Cot Mill, h Fairview rd,  
Biltmore
- \*Pinkins Jas (Bell), emp Ashe P & L Co, h 39 Buttrick
- \*Pinkins Pressley (Mariah), lab, h 66 Poplar
- Pinkland Luther (Cora), weaver Ashe Cot Mills, h 60 Roberts
- Pinkston C Roscoe (Bessie), engnr Sou Ry, h 7 John
- Pinkston Clyde F, clk Gladstone Hotel, h same
- \*Pinkston Jack (Lydia), warehsemm Ashe Gro Co, h 23 Olivia
- Pinner Chas L (Nola), police Capt, h 19 Hamilton
- Pinner Eugene, waiter Crystal Cafe No 1, h Fairfax av, w Ashe
- Pinner Howard M, driver Sou Exp Co, h Fairfax av, w Ashe
- Pinner J R, intrmn Ashe P & L Co, rms Morsell Bldg
- Pinner Jno D (Susan), stone contr, h Pennsylvania av, w Ashe

**Schandler's Social Smoke Shop**  
Come in and Make Yourself at Home  
6 Biltmore Ave.      Phones 541-9117  
"Cigars Kept Just Right"

R. P. Hughes  
C. S. Alley

## Hughes Transfer Co.

Autos for Hire,  
Trunks and Baggage moved and delivered to all parts of the city. Auto moving vans. Open day and night. Glen Rock Bldg., Opp. Depot  
Phones—  
1405  
1415  
515

# EDWIN McKAY ELECTRIC COMPANY

CONTRACTORS AND ENGINEERS

Electric Lighting Plants, Supplies, Fixtures, Telephones, Refrigerating Plants, Elevators  
35 Biltmore Ave.      Phone 2516      Asheville N. C.



## PUBLIC ACCOUNTANTS

Audits, Appraisals, Investigations—Efficiency Systems Installed—Any Business, Any-where—References, All Asheville Banks

217 Drhumor Building  
Phone 1376

# DEVENISH & WILSON

ASHEVILLE [1918] DIRECTORY

355

Pinner Jos M (Texanna), carp, h Fairfax av, w Ashe  
Pinner R J, repr Sou Ry, rms 13 Morsell Apts  
Pinner Raven D Miss, reg nurse, rms 24 College Park pl  
Pinner Roy, student, h Pennsylvania av, w Ashe  
Piper Jessie M Miss, nurse, h 15 Woodfin  
Piper Minnie Lee Miss, h 15 Woodfin  
Piper Virginia Mrs, furn rooms 15 Woodfin, h same  
Piper Wesley (Virginia), mchst, h 15 Woodfin  
PIRSON J GEO (A Marie), pres Franklin Drug Store and mngr  
Union News Co, h 198 Bartlett  
Pisgah Lodge No 32, K of P Hall, 1½ Biltmore av  
Pitner Jas N (Annie), h 58 Courtland av  
Pittillo Gladys Miss, h 68 Woodfin  
Pittillo Paul F, student, h w Ashe  
Pittillo Robt L (Sarah), farmer, h w Ashe  
Pittillo Wm B (Nancy), carp McDowell & Patton, h 68 Woodfin  
PITTILO see also PATILLO  
Pitts Annie Mrs, waitress, bds Modern Home Hotel  
Pitts E L, brkrmn Sou Ry, bds 423½ Depot  
Pitts Wm W (Sallie), engrn Sou Ry, h 278 Haywood  
Plaiss Chas, U S N, h 70 Washington rd  
Plaiss Chas B (Anna), boiler mkr Sou Ry, h 70 Washington rd  
Plaiss Earle, student, h 70 Washington rd

## Kellam Hospital, Inc.

RICHMOND, VA.

CURES CANCERS, TUMORS, CHRONIC SORES

X-RAY BURNS

WRITE FOR LITERATURE

Platt Beatrice Miss, clk Ashe Comfort Shop, h 32 Cherry  
Platt Loula Roberts, wid Chas M, boarding 52 Merrimon av, h same  
Plemmons Dock J (Harriet), foremn Tannery, h 32 Spring  
\*Plemmons Frank, h 20 Short Valley  
Plemmons Gussie Miss, h 31 Buxton  
Plemmons Horace M (Sally), foremn Ashe Paving Co, h 448 Broadway  
Plemmons Isham H (Sarah), driver Purity Bakery, h 39 Clingman av  
Plemmons Jas (Bonnie), mech Biltmore Estates, h 84 Starnes av  
Plemmons Jas W, farmer, h Bingham Heights  
Plemmons Kelly, linemn Ashe P & L Co, Patton av cor Asheland av  
Plemmons Laxton M Minnie, wire chief Ashe T & T Co, h Richmond Hill  
Plemmons Lee (Margaret), blksmith French Broad Quarry Co, h 31 Buxton  
Plemmons Lee, clk Star Market, h Market st  
Plemmons Lester, route foremn Caro Creamery Co, h Clingman av  
Plemmons Mack, emp W U Tel Co, bds 1½ w Walnut  
Plemmons Millard (Effie), firemn Sou Ry, h 394 Southside av  
Plemmons Paris, dolpher Ashe Cot Mills, h Pearson's al  
Plemmons Robt L (Martha), surveyor, h 16 s Spruce  
Plemmons Troy, linemn Ashe P & L Co, h Leicester rd  
Plemmons Wm B (Daisy), mtrrmn Ashe P & L Co, h 62 Hall  
Plemmons Zeb, U S A, h 31 Buxton

**Falk's Music House**  
High Grade Pianos, Player Pianos, Edison Diamond  
Disc Talking Machines, Victrolas and Graphanolas  
76 Patton Ave.  
Phone 206

## R. E. Bowles

Paints, Oils,  
Colors, Var-  
nishes, Shingle  
Stains,  
Brushes, Etc.

Muresco for  
Walls and Ceil-  
ing Decora-  
tions

Estimates  
made on  
Painting and  
Decorations

Phone 407  
28 Broadway

## THE DIXIE HOME BUILDERS

V. M. COSTILL

BUNGALOWS A SPECIALTY

A Good Home in 30 Days at a Reasonable Price—Latest Revised Building Systems  
Office Room, 43 American National Bank Building Phone 2926

# Weaverville Line

Nine Miles By Trolley From Pack

Square to Weaverville

ASHEVILLE AND EAST TENNESSEE RAILROAD COMPANY

35 Broadway

Asheville, N. C.

356

ASHEVILLE [1918] DIRECTORY

**Chas. M.  
Britt  
Co.**

**Merchandise  
Brokers**

“Carnation  
Milk,”

“Gold Medal”  
and “Dolly  
Varden”

Flour are  
the best

410 Drhumor  
Bldg.

Phone 1471

Asheville, N. C.

Plummer Cynthia E Mrs, housekpr 214 Montford av, h same  
**PLUMMER HARRY W** (Hannah S), pres-genl mngr Ashe Power  
and Lt Co, h 5 Howland rd—phone 483

Plummer Thos V (May), barber Brook cor Reed Biltmore, h 6  
Brook same

Plyler Earl K, tchr High Schl, bds 52 Merrimon av

Pocock Fannie E, wid T A, h 401 Biltmore av

Poetz Gustavus A (Margaret), barber Langren Barber Shop, h 59  
Woodfin

Poff Eugenia H, wid Jno W, h w Haywood, w Ashe

Poindexter Frank W (Irene), engnr Sou Ry, h 176 Park av

Poindexter Mary Miss, h 176 Park av

Poindexter Mildred Miss, h 176 Park av

\*Poke Jas (Caroline), lab, h 10 Brooklyn al

Policemen's Club, 20½ s Pack sq, Fred Jones pres, Geo Diggs  
sec-treas

\*Pollard Anna B, car clnr Pullman Co, h (r) 412 Depot

\*Pollard Catherine, cook, h (r) 412 Depot

\*Pollard Jno, porter The Leader, h Lexington av

Pollock Benj, clk Globe Sample Co, h 218 Broadway

Pollock Danl, h 218 Broadway

Pollock Louis H (Ida), mngr Globe Sample Co and propr Pollock's  
h 218 Broadway

Pollock's, shoes 27 Patton av, L H Pollock propr

Polly Kate Miss, emp Ashe Mica Co, Biltmore

**POND DETECTIVE AGENCY**, 14 Law Bldg—phone 2085, F B  
Pond genl supt

**POND FRANK B**, genl supt Pond Detective Agency, h 4 Swan,  
Biltmore—phone 3203

\*Ponder Columbus (Roxie), lab, h 179 Hill

Ponder Elver A (Addie), carp, h 1 Biltmore rd, s Biltmore

Ponder Floyd, emp Caro W P Co, h 361 Broadway

\*Ponder Geo (Mary), lab, h 41 Catholic av

\*Ponder Jas, trucker Sou Ry, h 21 Mountain

\*Ponders Jesse, emp Battery Park Hotel, h 35 Short Bailey

Ponder Orville W, clk Sou Ry, h 1 Biltmore rd, s Biltmore

\*Ponder Roscoe (Lilly), driver City Tfr Co, h 314 Ashland av

\*Ponder Thedford T, lab, h 41 Catholic av

Ponder Thelma Miss, student, h 1 Biltmore rd, s Biltmore

Ponder Wilburn M (Lillie), police, h 20 Clyde

Pons Frank (Clementine), mngr Crystal Cafe No 3, h 137½ s  
French Broad av

Pons Jno A (Amanda A), mngr Fernihurst, h same

Pons Jno P (Janie), clk Crystal Cafe No 3, h 12 Pearl

Pool Alex (Mary), boiler mkr Sou Ry, h Woolsey

Pool Geo, car inspr Sou Ry, h Brownwood av, w Ashe

Pool Jno W (Eddie L), h 135 Charlotte

**POOL JOS D** (Ellen), deputy U S Marshal and sec-treas Ashe  
Times, h 14 Maxwell—phone 1490

Pool Ralph (Lillian), (Pool Bros), h Woolsey

Pool Stewart A, mchst U S N, h 135 Charlotte

Poole Bros Co (Geo R Poole), dyers, office Elks Bldg, city works 8  
Penland, plant Woolsey

Poole Geo R (Poole Bros Co), h Woolsey (R D 1)

\*Poole Jos (Janie), cook Sou Ry Dining Room, h 92 Black

\*Poole Wm, firemn Sou Ry, bds 433 Depot

WALTER TOMS WRAY

**Wray's Vegetable and Fruit Farm**

Fresh Vegetables Every Day in the Year

Phone 6605  
Cor. Burnsville and Beaverdam Roads

ASHEVILLE, N. C.

J. A. WRAY

Phones: Men's Department - - 271

Ladies' Department - - 270

*Anthony*

—35 Patton Avenue

# PARAMOUNT DRUG COMPANY

J. L. CLAVERIE, Manager

We Sell Everything found in a Good Drug Store

43 Patton Ave.

Phones 556 and 557

ASHEVILLE [1918] DIRECTORY

357

Poole Wm G (Wessie), mngr Poole Bros Co, h 40 Central av  
Poore Geo (Anna), mchst Ashe S & F Co, h 278 Colledge  
\*Poore Hilliard (Alonzo), porter Sou Ry, h 103 Clingman av  
Pope Austin D, firemn Sou Ry, bds 423½ Depot  
POPE DAN L E, mngr Credit Reporting Co, h 15 Vance  
Pope Fleta, wid Frank, h 15 Vance  
Pope Jno L (Bertha), condr Sou Ry, h 177 Bartlett  
Pope Lewis, firemn Sou Ry, bds 423½ Depot  
Pope Russell G, brkmn Sou Ry  
Pope Wm A, bkpr Amer Natl Bank, h 180 Merrimon av  
Porcher Margaret Miss, nurse, h Swannanoa Hill Sanitarium  
Porter Adelaide Miss (Porter's Studio, Music), h Azalea N C  
Porter Annie W, wid H W, boarding 85 Merrimon av, h same  
\*Porter Caroline, h 240 Flint  
Porter D Gordon (Effie), engrn Sou Ry, h 58 Bartlett  
Porter Edith Miss, rms 76 Colledge  
Porter Elizabeth Miss (Porter Studios Music), h 29 Adams  
\*Porter Hoyle (Eliza), hlpr Sou Ry, h 56 Black  
Porter Jesse B, trav slsmn, h 29 Adams  
Porter Jno Q (Annie), condr Sou Ry, h 21 Ora  
\*Porter Lutitia, h 40 Short  
\*Porter Mamie, h 56 Ridge  
Porter Mary F Miss, nurse Highland Hosp  
\*Porter Nellie, cook, h 56 Ridge  
\*Porter Peter (Frances), lab, h 47 West  
Porter R F (Blanch), trav slsmn, h 43 Haywood  
Porter Robt R (Jennie), trav slsmn, h 29 Adams  
Porter Studios, Music (Misses Elizabeth and Adelaide Porter), 73½  
Broadway (2d fl)  
\*Porter Vina, dom 16 Woodfin, h 56 Ridge  
\*Porter Weaver, student, h 240 Flint  
\*Porter Zora, cook, h 30 Miller  
\*Posey Bertha, h (r) 137 Clingman av  
\*Posey Cosmo, h (r) 137 Clingman av  
\*Posey Hilton, bottler Pepsi-Cola Bot Co  
Posey Humphrey B (Fannie), cashr Bank of w Ashe, h Pennsylvania  
av, w Ashe  
\*Posey Jas (Florence), emp Ashe P & L Co, h 95 Black  
\*Posey Jessie, emp Ashe Ldy, h 15 Sorrell  
Posey Lucy W, wid Saml, matron Buncombe Co Children's Home, h  
same  
Post Howard, hlpr Caro Mach Co, h 28 Oak  
POST OFFICE, Patton av n e cor Haywood—phone 74, Owen  
Gudger postmaster, J C Bradford asst postmaster  
Post Office, 1 Brook, Biltmore N C, H M Gudger postmaster  
POST WM F (Anna), pres-treas Carolina Machry Co, h 30 Oak—  
phone 278  
POSTAL TELEGRAPH CABLE CO, 1 Haywood and Glen Rock  
Hotel—phones 535-536, R R Rayburn mngr  
\*Poston Irene, cook, h 318 Asheland av  
\*Poston Susie, laund, h 318 Asheland av  
Poteat Jno A, agt Union News Co, h 348½ Depot  
Poteat Phifer, agt Union News Co, rms Mtn City Hotel  
Pottillo Wm L (Emaline), emp Tannery, h Baxter, w Ashe  
POTTILLO see also PITTILLO  
Pottorff Carrie Miss, h 26 Charlotte

ST. RWY

Meter and Sales Dept. Phone 879, Gen'l Office 69  
ELECTRIC LIGHT AND POWER

GAS

Asheville Power and Light Company

# Meats

# Kiibler & Whitehead

CITY MARKET

PHONES 832 and 833

# Life Insurance Company of Virginia

ORGANIZED 1871

RICHMOND,

VIRGINIA

W. B. HOWARD, Superintendent, 3-4-5 Maxwellton Building, Asheville, N. C.

Has won the hearty approval and active support of the people by its promptness and fair dealing during the FORTY-SIX years of its operation.

358

ASHEVILLE [1918] DIRECTORY

## Y.W.C.A.

Church St.

## Lunch Room

Delicious

Home

Cooking

Immediate

Service

Open 12-3

Splendid Advantages Offered in Gymnasium

A Friendly Hour on Sunday Afternoons in the Rest Room

Employers!

We have a List of Girls for all positions

Potts Arthur (Wiley), lab, h w Ashe  
\*Potts Benj L (Eva), janitor Ashe Club, h 98 Livingston  
\*Potts Cicero, emp B F Dixon, h 39 Gudger  
\*Potts Fredk, chauf, 61 n French Broad av, h (r) same  
\*Potts Hattie, laund, h 131 Short Valley  
Potts Jane Miss, h 34 Louie  
Potts Mary L, wid J T, bds 42 Summit, s Biltmore  
Potts Rufus P (Lillian), real est, h w Haywood, w Ashe  
Potts Wilson P (R Vivian), gro 415 Depot, h w Ashe  
\*Powell Allen (Ella), lab, h 31 McDowell  
Powell Annie Miss, emp Ashe Mica Co, h 18 Olive  
Powell Berry, bds 32 Philip  
Powell Dorcas A, wid Solon H, h Albemarle Park  
\*Powell Dullie, laund Ashe Ldy, h 177 Hill  
Powell Edwd B (Lizzie M), clk Ramsey & Co, h 19 s French Broad av  
Powell Farris, h 76 Starnes av  
Powell Frank (Bell), firemn Sou Ry, bds 430 Depot  
Powell Geo S (Alice B), v-pres N C Electrical Co, h 346 Montford av  
\*Powell Hopson, lab, h 31 McDowell  
\*Powell Isaac (Cordie), lab, h 177 Hill

|                              |   |                                      |
|------------------------------|---|--------------------------------------|
| RES. PHONE 682               | PRIVATE AMBULANCE   | PHONE 52                             |
| <b>Robt. J. Lewis</b>        |  | <b>Funeral Director and Embalmer</b> |
| RED CROSS UNDERTAKING PARLOR |   | LADY ASSISTANT WHEN DESIRED          |
|                              |   | 49 COLLEGE ST.                       |

Powell Jno B (Daisy), jeweler and watchmkr, 18 n Pack sq, h 10 s Ann  
Powell Jno H (Mary), naval stores, h 188 Cumberland av  
Powell Jos (Mary L), mngr S B Penick & Co (Inc), h 68 Starnes av  
Powell Jos M (Laura), wood wkr J C Wallace, h 109 Asheland av  
Powell Knox, h 109 Asheland av  
Powell Louise Miss, student, h 188 Cumberland av  
Powell McKinley, h 109 Asheland av  
\*Powell Mamie, emp Ashe Ldy, h 177 Hill  
\*Powell Mollie, laund, h s Ashe  
Powell Walter, U S A, h 109 Asheland av  
Powell Wiley V (Drs Purefoy & Powell), h 27 Charlotte  
Powell Wm F Rev (Winnie), pastor First Bapt Church, h 56 College  
Powers A J, emp Biltmore Industries, h Biltmore  
Powers Gordon, lab Reed & Webb, h Craggy  
Powers Jennie M, wid Joel, h Buffalo, w Ashe  
Powers L R, emp Caro W P Co, h Candler  
Powers Wm M (Sallie), farmer, h Chunn's Cove  
Pratt Anna Miss, hd nurse Ottari Sanitarium, h same  
Praytor Annie, wid J D, h 317 Biltmore av  
Praytor Edwd B (Ella), condr Sou Ry, h Nursery rd  
Praytor May Miss, emp Ashe Mica Co, h Biltmore rd, s Biltmore  
Praytor Wm F (Connie), condr Sou Ry, h 7 Choctaw  
Prescott Jas F, lab, h 39 Central av  
Presley Bryan, hlpr Ind Scale Co, h Kenilworth  
Presley C May, wid J M, dressmkr 58 East, h same

# Mountain City Laundry

PHONES 426 AND 427

# BANKERS TRUST & TITLE INSURANCE CO.

CAPITAL, \$80,000.00

Titles to Real Estate Examined and Insured—Mortgage Loans—Investments, Etc.—

Notary Public

Phone 1351

Law Building, near Court House

## ASHEVILLE [1918] DIRECTORY

359

- Presley Daisy Miss, cashr Ashlyn Cafe, h 25 Louie  
Presley Danl J (Dora), foremn Grove Park Inn, h 120 Biltmore rd, s Biltmore  
\*Presley Elmina, laund, h s Ashe  
Presley Ernest, barber, bds 112 Haywood  
Presley Ervin F (Ethel), slsmn Biltmore Milling Co, h 58 Summit, s Biltmore  
Presley Fate, driver Biltmore Livery Stable, bds 7 Brook, Biltmore  
Presley Frank (Annie), slsmn Singer Sewing Mach Co, h 270 Pearson dr  
Presley Genevieve Miss, clk F W Woolworth Co, h 25 Louie  
Presley Hardie, farmer, h Randolph av, w Ashe  
Presley Hattie, wid J L, h 41 Clyde  
Presley Henry, clk C H Rogers, h 46 Fulton  
Presley Henry, hlpr W H Arthur, h Biltmore  
Presley J R, h Bingham Schl  
Presley Jas E (Mollie), mtrmn, h 43 Clyde  
Presley M C, driver Ashe Steam Bakery, h Biltmore av  
Presley Malvin (Ella), clk Biltmore Supply Co, h 45 Summit, s Biltmore  
\*Presley Matilda, laund, h s Ashe  
Presley Melvin H (Ella), gro 238 Southside av, h 240 same  
Presley Nellie, wid Bert, clk Lowenbein-Rutenberg Co, h 46 Fulton  
Presley O C, mech Western Caro Auto Co, h Victoria rd

## BUILDERS LUMBER CO.

BUILDING MATERIAL AND COAL

Office Commerce Bldg (3d fl)—Phone 2236

Yards Grace, N. C.—Phone 66

- \*Presley Oscar (Bertha), lab, h s Ashe  
Presley Robt, waiter, h 111 Biltmore rd, s Biltmore  
Presley Thos S (Bessie), mngr The Cash Store, h 25 Louie  
Presley Wm H (Lillie), emp Caro W P Co, h 80 Woodrow av  
Presnell Asbury (Ada), carp, h 379 w Haywood  
Prezas Gus, waiter Baltimore Cafe, rms Mtn City Hotel  
Price Alfred L (Isabelle), mngr Bon Marche, h 70 College  
Price Annie Miss, dressmkr, h 3 Carroll av, h same  
Price Bert L (Josephine), vet surgeon 22 Montford av, h same  
Price Josephine Mrs, dressmkr 22 Montford av, h same  
Price M Nettie, wid C Q, h 25 Atkinson  
Price Nora B Miss, h 25 Atkinson  
\*Priceoff David (Mattie), lab Ashe P & L Co, h 81 Ridge  
\*Pricesock Wm, emp Sou Ry, h 92 Curve  
\*Priestly Minnie, dom, h s Ashe  
\*Prince Eliza, cook, h 10 New  
Pritchard Anna E Miss, propr City Shoe Co, h 49½ College  
Pritchard Arthur T (Robin K), phys 206-7-8 Drhumor Bldg, h 36 Bearden av  
Pritchard B P Mrs, tr nurse 4 Clayton, bds same  
Pritchard J Elbert (Lula), h 66 Asheland av  
PRITCHARD JETER C (Lillian S), Judge U S Circuit Court of Appeals, office P O Bldg—phone 287, h 233 Chestnut—phone 903

**Asheville Cycle & Electric Co.**  
Electrical Contractors, Supplies and Fixtures  
28 W. College St.  
Phone 2311

**FRANKLIN DRUG STORE, Inc.**

O. E. FRANKLIN, Mngr.  
26 YEARS IN DRUGS  
Day Phone 3151  
Night Phone 3180  
If you get it at "The Franklin" it is always right

## CAROLINA MACHINERY COMPANY

—US when you want machine work of any kind  
PHONE 590

Founders. Machinists and Jobbers of Mill and Tannery Supplies. When in the Market for Heavy Castings such as Columns or Building Plates.

GET OUR PRICES

# Asheville Dray, Fuel and Construction Company

HEAVY HAULING OF ALL KINDS

41 Broadway

Moving Furniture a Specialty—Storage

Phone 223

360

ASHEVILLE [1918] DIRECTORY

- Pritchard Lula Mrs, propr "Bon Air" h 66 Asheland av  
Pritchard Walter D, clk Swannanoa-Berkeley Hotel, h same  
\*Proctor Aden K (Lottie), blksmith J C Wallace, h 33 Weaver  
\*Proctor Annie May, laund, h 79 Roberts  
\*Proctor Docie May, cook, h s Ashe  
\*Proctor Elias (Annie), lab, h 184 Biltmore av  
\*Proctor Jas (Lizzie), emp Millard-Patton-Stikeleather Co, h 23  
Brick  
\*Proctor Jesse (Lillian), lab S Sternberg & Co, h 28 Fagg  
\*Proctor Jno (Laura), janitor Ashe Cot Mill, h 79 Roberts  
Proctor Julia Miss, emp Ashe Cot Mill, h 2 Factory Hill  
Proctor Levi P, emp Ashe Cot Mill, h 2 Factory Hill  
\*Proctor Mary, laund, h 28 Fagg  
\*Proctor Max, lab, h 184 Biltmore av  
\*Proctor Rich (Georgia), lab, h 28 Fagg  
\*Proctor Wm (Annie), lab, h 79 Roberts  
Proffitt Ada Miss, h 51 Orange  
Proffitt David R Rev (Harriet E), pastor Biltmore Methodist Ch,  
h 64 Summit, s Biltmore  
Proffitt Eileen Miss, tchr w Ashe Schl, h 64 Summit, s Biltmore  
Proffitt Harriet Miss, h 64 Summit, s Biltmore  
Proffitt Howard B (Sallie), bkpr T P Johnson & Co, h 51 Orchard  
Proffitt Howard C, stngr, h 51 Orange  
PROFFITT NELL P MISS, head nurse Meriwether Hospital, h  
same  
Proffitt Ruth Miss, h 64 Summit, s Biltmore  
Proffitt Vivian Miss, nurse Mission Hosp, h 17 Charlotte  
\*Propes Fitzhugh, lab, h 18 Latta  
Propst Maude L, wid Ernest, h w Haywood, w Ashe  
\*Prudence Palmer, h 48 Mountain  
Prudential Insurance Co of America 31-32-33 Electrical Bldg, D M  
Hodges state mngr  
\*Pruett Lilah, laund, h 310 Asheland av  
Pryor Lois Mrs, furn rooms 35 Vance, h same  
Pryor W Cecil (Lois), trav slsmn, h 35 Vance  
Pryor Winifred Miss, cashr McConnell Bros, h 35 Vance  
Psychas Jno (Central Cafe), rms 30 Maxwell Bldg  
Puckett Jas R (Neeley), lab Grove Park Inn, h 20 Nelson  
Puckett Neely Mrs, emp Swannanoa Ldy, h 20 Nelson  
Puckett Wm L (Lizzie), bag mstr Sou Ry, h 20 Nelson  
Pugh Bert L (Minnie), engrn Sou Ry, h 373 w Haywood  
Pugh Chas S (Louzena), physical director Y M C A, h 73 Hillside  
Pugh Edith Miss, student, h 373 w Haywood  
\*Pugh Francis, emp Millard-Patton-Stikeleather Co, Pine cor Val-  
ley  
Pugh Geo, student, h 373 Haywood  
Pugh Temple, student, h 73 Hillside  
\*Pruitt Robt (Quincey), lab, h 12 Choctaw  
\*Pullen Clarence (Essie), waiter, h 20 McDowell  
Pulliam Mary Miss, h 15 Bearden av  
Pullman Co (The), Sou Ry Passgr Sta, F G Helrigel agt  
Pumford Henry (Margaret), plumber, h w Haywood, w Ashe  
Purefoy Geo W (Lizzie W), (Drs Purefoy & Powell), h 27 Char-  
lotte  
Purefoy Hestope Miss, student, h 27 Charlotte  
Purefoy Jno A, student, h 27 Charlotte

N. A. Harrison Jewelry & Optical Co.

N. A. HARRISON, PROPR.

Fine Jewelry and General Repairing

Phone 2747

21 Biltmore Ave.

The Moore Plumbing Co.

Sanitary Plumbing

Steam and Hot Water Heating, General Tin and  
Metal Work, Hot Air Furnaces

Phone 1025

17 E. College

## THE BATTERY PARK BANK

ASHEVILLE, N. C.

CITY, COUNTY AND STATE DEPOSITORY

CAPITAL, \$100,000.00

SURPLUS AND PROFITS, \$225,000.00

Yellow Pine  
White Pine  
Hardwoods

See Bot. Pages  
350 & 351

# LUMBER

SASH—DOORS—BLINDS

## Montague Mfg. Co.

General Offices: Tenth & Main Sts.  
RICHMOND, VIRGINIA

ASHEVILLE [1918] DIRECTORY

361

Purefoy & Powell (Geo W Purefoy, W V Powell), phys 323-328  
Legal Bldg  
PURITY BAKERY (Herman Hosrich, D Z Miller), 268 Patton av—  
phone 3147  
Pursley Ella Miss, clk S P Mears, h 8 Buxton  
Pursley Sallie, emp Ashe Ldy, h 9 Buxton  
Pursley Squire E (Martha), emp Sou Ry, h 9 Buxton  
PUSH (Monthly), 12 s Lexington av, Miss Polly Epsy Morrow  
editor  
Putnam Chas H (Marion), h 46 e Chestnut  
\*Putnam Ernest (Cornelia), lab, h 231½ Flint  
Putnam Van S (Katherine), mech R B Randolph Motor Co, h 33  
Silver  
Pythian Home Co (Inc)

## Q

Quakenbush J W, overseer Ashe Cot Mill, h Emma  
Quality Shop (The), mlnrs, Elks Bldg, Miss L A Lloyd propr  
Queen Erskine J, h 144 Broadway  
Queen H W Mrs, h 144 Broadway  
Queen India L Miss, bkpr Anandale Purity Dairy, h 144 Broadway  
\*Quick Boyd R, barber W E Harrison and eating hse 391 South-  
side av, h same  
\*Quick Davis (Stella), lab, h 138 Poplar  
\*Quick Lunch Restaurant, 44 s Market, Lizzie Robinson mngr  
Quick Method Shoe Shop (R T and D M Gleason), 5 e Pack sq  
Quick Service Cleaning and Pressing Club, 9 s w Pack sq (2d fl)  
Z H Foster mngr  
\*Quiller Viola, cook, h State, w Ashe  
Quinton J Rankin (Annie), meter reader City Water Dept, h 24  
Spring

## R

Rabb Wm L (Carrie), brkrmn Sou Ry, h Tiernan cor Fagg  
Racket Store (The), dry goods and gros 16 Biltmore av, Aaron  
Blomberg propr  
Radeker Ruth Mrs, h Sunnicrest, Victoria rd  
\*RADCLIFFE see RATCLIFF  
Radford Henry (Fannie), weaver Ashe Cot Mills, h 7 Factory Hill  
Bradford Jas L (Addie), mtrmn Ashe P & L Co, rms 50 Asheland  
av  
Radford Lewis P (Beatrice), h 65 Starnes av  
Radford Saml W, real est, 10 Nat Green Bldg, rms 15 Harkins Bldg  
Radford Willard Miss, bkpr E C Jarrett, h 65 Starnes av  
Rae Katherine H, wid Clarence, h 184 Victoria rd  
Rafferty Frank E (Irma), promoter newspaper circulation, h 47  
Monroe pl  
RAGLAND EDWARD, pres Montague Mnfg Co, Richmond Va  
\*Ragsdale Jno (Nola), janitor, h s Ashe  
Rainey Delmar L (Emily), agt Stand Ac Ins Co, bds 107 Haywood  
\*Rakes T J, dish washer Crystal Cafe No 1, h 32 Turner  
Ralston Lucile Miss, clk M V Moore & Co, h R D 1  
Ramsay Jas F, dentist 41-42 Am Natl Bk Bldg, h 144 Cumber-  
land av

**L**IFE, HEALTH  
and  
**ACCIDENT**  
**I**NSURANCE  
COMBINED  
IN ONE  
**F**ORM OF  
POLICY  
**E** ALSO 20  
YEAR  
ENDOWMENTS  
**&** Liberal  
Straight Life  
Contracts.  
**H**OME  
COMPANY  
**E**NTIRELY  
SAFE AND  
STRONG  
**A**CCIDENTS  
ARE  
FREQUENT,  
**L**IFE  
IS UN-  
CERTAIN  
**T**AKE  
ONE  
TODAY  
**H**OME MONEY  
HOME  
SPENT  
IMPERIAL MUTUAL  
LIFE & HEALTH  
INSURANCE CO.  
HOME OFFICE  
ASHEVILLE, N. C.  
PHONE 495

# MOALE & MERIWETHER

## CITY AND SUBURBAN PROPERTY

Real Estate and Insurance

27 Patton Ave., (2d fl) Phone 361

Farms and Timber Lands

# Western Carolina Realty Company

REAL ESTATE BROKERS, LOANS AND INVESTMENTS

10 N. Pack Square and 9 E. College

J. W. WOLFE, Sec.

Phones: Office, 974; Res., 14

R. N. GUTHRIE, Treas.

362

ASHEVILLE [1918] DIRECTORY

## Beaumont Furniture Co.

Incorporated

The Home of  
Furniture  
Values

Stoves,  
Ranges,  
Mattings,  
Rugs,  
Household  
Specialties

No. 27 Bilt-  
more Ave.  
Phone 1002  
Asheville, N.C.

- \*Ramseur Edith, student, h s Ashe  
\*Ramseur Jno (Minnie), lab, h s Ashe  
Ramseur Wm M (Ada), condr Sou Ry, rms 373 w Haywood  
Ramsey — —, emp Ashe Cot Mill, h Spring  
Ramsey Anna May Mrs, h 65 Clingman av  
Ramsey Claude, U S A, h 141 Woodfin  
RAMSEY D HIDDEN, comr Public Safety, h 141 Woodfin  
Ramsey Danl (Sue), emp Ashe Cot Mills, h 470 w Haywood  
Ramsey Dock F (Janie), painter, h 16 Blair  
Ramsey Elizabeth H Miss, h 144 Cumberland av  
Ramsey Emma Mrs, h 10 Fagg  
\*Ramsey Erving, butler 140 Merrimon av  
Ramsey F J, emp Caro W P Co, h R D 1  
Ramsey Goodson, h Woodfin  
Ramsey Gordon, student, h 141 Woodfin  
\*Ramsey Hazel, hair dresser, h 74 s Spruce  
Ramsey Henry, ins agt, h 16 Blair  
Ramsey Irene Miss, opr Ashe T & T Co, h R D 5  
Ramsey Jacob, emp Caro W P Co, bds 260½ Patton av  
Ramsey Jas A, trader, h Woodfin  
Ramsey Jas F (Alice R), phys, h 144 Cumberland av  
Ramsey Jessie L, wid Jno, furn rooms 17 n Spruce, h same  
Ramsey Jimmie, wid Thos R, h 46 Cumberland Circle  
\*Ramsey Jno (Bena), lab, h (r) 151 Southside av  
Ramsey Jno W (Ellen), slsmn Chas L Sluder & Co, h 106 Hay-  
wood  
Ramsey L Danl, carp, h 16 Blair  
Ramsey Leftwich P, U S A, h 141 Woodfin  
Ramsey Marshall, warehseemn, Sou Ry Frt Depot  
Ramsey Maxwell L, bkpr Citizens Natl Bank, h 17 n Spruce  
Ramsey Orah Miss, h 141 Woodfin  
Ramsey Produce Co (C E Barefoot, J E Dunaway), whol 184  
Clingman av  
RAMSEY RILEY M, pres Ashe Dray, Fuel & Const Co, h 132 s  
Liberty—phone 1669  
Ramsey Sarah Mrs, sec to Dr F W Griffith, h 68 Haywood  
Ramsey Simon C (Lucy E), road mstr, h 141 Woodfin  
Ramsey Susanna, wid Jos, h 292 Broadway  
Ramsey Thos, clk Nixon Gro Co, h 16 Blair  
Ramsey Winona Miss, opr Ashe T & T Co, h R D 5  
Randall E Robt (Maggie), janitor P O, h 23 Asheland av  
\*Randall Lawson (Patience), brklyr, h 26 Jordan  
\*Randall Lawson Jr, farmer, h 26 Jordan av  
Randall Leslie G, switchmn Sou Ry  
Randall Maggie Mrs, propr Trivola, h 23 Asheland av  
Randall Nell V Miss, bkpr Fashion Tailoring Co, h 23 Asheland av  
Randall Walter L, emp E C Dickson, h Chunn's Cove  
Randall Emma, wid David, h 111 s Liberty  
Randall Emma Miss, h 111 s Liberty  
Randall Frank S, emp Grove Park Inn, h Chunn's Cove  
Randall Hanna Miss, clk McGraws, h 111 s Liberty  
Randlett Ella Miss, stngr G E Lee, h 369 w Haywood  
Randlette Evelyn Miss, clk Lowenbein-Rutenberg Co  
Randolph Dorothy Miss, society editor Ashe Times, h 153 Cumber-  
land av  
Randolph Dorothy Mrs, h Westwood pl, w Ashe

R. B. HAMPTON

## Hampton Electric Co.

Electrical  
Contractors  
and Supplies

Phone 1047

10 West  
College St.

## THE LEADER

"ASHEVILLE'S BIG NEW DEPARTMENT STORE"

Dry Goods, Millinery, Ladies' Ready-to-Wear a Specialty—Outfitters for Men and Boys  
10-12 Patton Ave. Phone 1097



**CAROLINA**

**COAL & ICE CO.**

Phone **130**

**"M & W" INDIAN**

50 Patton Ave.

Prompt Delivery

Weights Accurate

ASHEVILLE [1918] DIRECTORY

363

RANDOLPH EUGENE J (Anna), atty at law and notary, 8 Electrical Bldg—phone 91, h 146 Hillside—phone 1319  
 Randolph Hubert, student, h 146 Hillside  
 \*Randolph Jas (Alice), chauff, h 15 Dundee  
 Randolph Mabel Miss, h 153 Cumberland av  
 Randolph Philip, U S A, h 153 Cumberland av  
 RANDOLPH R B MOTOR CO 67-71 Broadway—phone 1467, R B Randolph propr (see top lines)  
 RANDOLPH R BENNETT (Mabel B), propr R B Randolph Motor Co, h 129 Cumberland av—phone 3355  
 Randolph Virginia Miss, student, h 153 Cumberland av  
 Randolph Wm F (Ellen), sec Masonic Bodies office Masonic Temple, h 153 Cumberland av  
 Rangeley Helen Miss, emp Arthur M Field Co, h 278 Haywood  
 Rankin Annah R Miss, student, h 25 Orange  
 RANKIN ARTHUR E (Nancy), cashr Amer National Bank, and notary 44 Patton av, h 25 Orange—phone 827  
 Rankin Carrie, wid Alonzo, h 54 Starnes av  
 RANKIN CLARENCE, cashr Battery Park Bank, h 53 Merrimon av—phone 165  
 Rankin Elizabeth Miss, h 54 Starnes av  
 Rankin Georgia Miss, h 54 Starnes av

**Kellam Hospital, Inc.**

RICHMOND, VA.

**CURES CANCERS, TUMORS, CHRONIC SORES**

X-RAY BURNS

WRITE FOR LITERATURE

RANKIN J EUGENE HON (Frances), pres Blue Ridge B & L Assn Com of Finance and Mayor of Asheville, h 53 Merrimon av—phone 165  
 Rankin Minna Miss, h 54 Starnes av  
 \*Rannaman Frank, lab G W Wrenn & Co  
 Ransom Rose Miss, rms 1 Minick av  
 RAOUL THOS W (Helen), pres Albemarle Park Co and Albemarle Club and Asheville Country Club (Inc), and propr Manor Hotel, h Milfoil Cottage Albemarle Park—phone 641  
 Rarden Jno L (Esther), autos for hire, h 126 Woodfin  
 \*Rase Emanuel, butler Goodwood, h same  
 Rash Emma Mrs, h 98 Cherry  
 Rash Jno D, U S A, h 98 Cherry  
 Rash Sadie Miss, opr Sou Bell Tel Co, h 98 Cherry  
 Rashid Louis J, agt Imperial M L & H Ins Co, h 24 w College  
 Ratcliff Flora Miss, clk Home Cafe, h 406½ Southside av  
 Ratcliff J Ira (Laura), blksmith 431 Biltmore av, h State, w Ashe  
 Ratcliff Mary E Mrs, (Home Cafe), h 406½ Southside av  
 Ratcliff S, emp Caro W P Co, h R D 4  
 Ravenel Saml P (Florence), atty at law s Pack sq cor Biltmore av, and v-pres Pack Memorial Library, h 2 Short, Biltmore  
 \*Ravenell Rosa, cook, h 31 Hazzard  
 Rawles Eric M, civil engr 59 Amer Natl Bank Bldg, h 70 n Liberty  
 RAWLS CHAS T (Sarah), (Aston, Rawls & Co), and v-pres Caro Children's Bureau, h Woolsey (R D 1)  
 Rawls Reuben R (Alice), h 70 Liberty

**CHAS. L. SLUDER & COMPANY**

Dealers in Kitchen Furniture, Born Steel Ranges, XX Cast Ranges, Boss Heaters and Dutch Kitchenett Cabinets. Stoves and Ranges Repaired.  
 Phone 1509  
 20 S. Pack Square

**ECONOMY SAMPLE SHOE STORE**

JACK BLOMBERG, Propr.  
 We Handle Sample and Job Shoes of All Descriptions  
 12 Biltmore Ave.  
 Phone 2917

Phones: Men's Department - - 271

Ladies' Department - - 270

*Anthony*

—35 Patton Avenue

# R. B. RANDOLPH MOTOR COMPANY

67-71 Broadway

Phone 1467

Fireproof, Steam-Heated Garage

All Kinds Automobile Repair Work—Completely Equipped Machine Shop

364

ASHEVILLE [1918] DIRECTORY

## Asheville French Dry Cleaning Company

4 N. Pack Sq.  
Office  
Phone 1726

Plant  
Phone  
326 and 389

ODORLESS  
CLEANING

Silk Gloves  
Opera Coats  
Draperies,  
Laces,  
Feathers,  
Slippers,  
Gloves,  
White Furs,  
Coat Suits,  
Portiers, Rugs

Hats  
Cleaned and  
Bleached

Merchant  
Tailoring

J. C. Wilbar,  
Prop.  
4 N. Pack  
Square  
Phone 1726

Rawls Wm D (Edna), h 175½ Biltmore av  
Raxter Emma Miss, hsekpr 117 Asheland av, h same  
Ray Archie F (Grace), condr Sou Ry, h 29 Victoria pl  
Ray B D, carp, bds 24 w College  
Ray Benj F, clk Stoner Bros, h 34½ Broadway  
\*Ray Bessie, laund, h 224 Flint  
\*Ray Brawley (Addie), emp Ashe Elect Co, h 122 s Grove  
\*Ray Carrie, cook, h 225 Biltmore av  
\*Ray Carrie, cook, h 82 Mountain  
\*Ray Chas, packer Sou Ry frt depot, h 99 Grove  
Ray Chas, spl delivery clk P O, h Biltmore rd, s Biltmore  
Ray Chas M (Eugenia), (Feedmore Mnfg Co), h 210 Broadway  
Ray Chas S (Callie), h Haw Creek  
Ray Clarence F (Alice), propr Ray's Studio, h 46 Chestnut  
Rayfield — —, clk F H White, rms Franklin Hotel  
RAY D O MRS, propr The Louisiana, h same  
Ray Danl O (Ida), watchmn Ashe P & L Co, h 20 Patton av  
Ray Dewey, hlpr W H Arthur, h w Ashe  
Ray E Zeph, atty at law 12 Temple Ct, bds 34½ Broadway  
RAY EDWIN L (Elk Mtn Co), (Elk Mtn Orchard Co), and pres  
Citizens Bank, sec-treas Blue Ridge B & L Assn, h 83 Hillside—  
phone 1032  
\*Ray Essie, cook 148 Edwin pl, h 82 Mountain  
Ray Frankie, wid Baylus, h Randolph av, w Ashe  
Ray H Ethel Miss, prin East St Kindergarten, h 83 Hillside  
Ray Harris B (Mollie), carrier P O, h 59 Montford av  
\*Ray Isaac (Laura), carp, h 82 Mountain  
\*Ray Jas, lab, h 82 Mountain  
Ray Jas D (Maysotta), mech J C Arbogast, h (r) 235 s Grove  
Ray James M, h (r) 207 Hillside  
Ray Jno E Capt (Mary), h 83 Hillside  
Ray Lillie Miss, h 23 Ingle  
Ray Lillie, wid A A, h Biltmore rd, s Biltmore  
Ray Louise Mrs, h 71 Magnolia av  
\*Ray Mary, dom Battery Park Hotel, h 99 s Grove  
Ray Mary L Miss, student, h 141 Hillside  
Ray Maude H Miss, bds 34½ Broadway  
Ray Robt (Virginia), emp Sou Ry, h Swannanoa av, w Ashe  
Ray Robt M (Sarah), (Gibbs & Co), h 332 Broadway  
Ray Robt W (Vesta), carp, h 8 North  
Ray Ruth Miss, h 71 Magnolia av  
Ray Saml W (Mary), collr Poole Bros Co, h 141 Hillside  
Ray's Studio, 2 n Pack sq, C F Ray propr  
Ray Susie Miss, dressmkr 180 Livingston, h same  
Ray Velma L Miss, cashr Life Ins Co of Va, h 20 Patton av  
Ray W B Mrs, boarding 34½ Broadway, h same  
Ray Walter (Sallie), draymn, h Grace R D 1  
Ray Willard (Amanda), h Randolph av, w Ashe  
\*Ray Wm (Bertha), lab Sou Ry Shops, h 25 Buttrick  
Ray Wm B (Mary E), clk H T Wilson, h 34½ Broadway  
Ray Wm W (Carrie), condr Sou Ry, h 287 s French Broad av  
Ray Worth C (Grace), clk Sou Ry, h 23 Merrimon av  
RAY see also RHEA and WRAY  
Rayburn Fraser B, student, h 12 Oak Park rd  
RAYBURN ROBT R (Emma), mngr Postal Tel Cable Co, h 12  
Oak Park rd

# Bon Marche

## ASHEVILLE'S BEST DEPARTMENT STORE

Cor Patton and Lexington Aves.

Phone 2500

# ASHEVILLE TRANSFER & STORAGE COMPANY

BAGGAGE CHECKED FROM HOUSE TO DESTINATION

PHONES 210-211

31 BROADWAY

ASHEVILLE [1918] DIRECTORY

365

Rayfield Thos C (Dora), farmer, h Woolsey R D 1  
Raymond Geo H, pres Hans Rees Sons, res New York  
Raymond L, stngr Caro W P Co, h 72 College  
Raysor Cornelius A (Sara), druggist 31 Patton av, h 68 Grove  
Rea J Hansel (Margaret), propr Rea's Cafe, h 123 Biltmore rd, s Biltmore

➤ **REA** see also **RAY** and **WRAY**

Read Fredk H (Lillie), carp, h 27 Atkinson

\*Read Jas (Bessie), barber, h 153 Valley

➤ **READ** see also **REED** and **REID**

Reagan Francis M, lab, h 53 Jason

Reagan Jno C (Bonnie), hlpr Caro Mach Co, h Sand Hill rd, w Ashe

Reagen J H, mech Richbourg Motor Co, rms 14 Morsell Apts

Rea's Cafe (J H Rea), 414 Depot

Rector Arthur (Ora), ship clk Caro Creamery Co, h 35 Clingman av

Rector Claude, U S A, h Hanover, w Ashe

Rector Cora Miss, emp Swannanoa Ldy, bds 4 Fagg

\*Rector Ernest, emp Battery Park Hotel

Rector Genevia Miss, tel opr Battery Park Hotel, h same

Rector, Jas E (Nelle H), atty at law, 11½ Church, h 52 Elizabeth

Rector Julius A (Roxie), h Hanover, w Ashe

Rector Lilly Miss, emp Swannanoa Ldy, h Hanover, w Ashe

Rector Louise B Miss, h 65 Charlotte

Rector Maggie Miss, assorter Swannanoa Ldy, h 28 Rector

Rector Ruth, wid Wiley G, h 20 Rector

Rector Saml A (Constance), clk Donald & Donald, h 18 Arlington

Rector Thos S (Louisa), h 65 Charlotte

Rector Wm (Marie), U S A, h 2d av, w Ashe

**RED CROSS PHARMACY**, Chestnut cor Charlotte—phone 924, L C Murrow mngr

Red Cross Shoe Hospital, 42 Biltmore av, E R Phillips mngr

**RED CROSS UNDERTAKING PARLORS** (see R J Lewis Undertaking Parlor)

Redden Henry, lab, h Grace

Redden Jas (Essie), lab, h Grace

Redden Jno (Eddie), lab, h Grace

Redden Robt (Blanche), lab, h Grace

Redfern Emmett, engrnr Sou Ry, rms 55 Bartlett

Redfoot Albert F (Elizabeth), jeweler, h 99 Pearson dr

Redfoot Olga M Miss, h 99 Pearson dr

Redman Florence Miss, cashr "Margo Terrace" h same

Redman Frankie Miss, clk Palais Royal, h 357 Broadway

Redman J Seymour (Leona), driver Armour & Co, h 357 Broadway

Redman Minnie Miss, clk Palais Royal, h 357 Broadway

Redman Nebraska, apr Whiteside Ptg Co, h 357 Broadway

Redman Thos B (Frances), h 357 Broadway

Redmon Chas, h 64 Woodrow av

Redmon Clara Miss, developer Ray's Studio, h Ashe (R D 2)

Redmon Florence Miss, printer Ray's Studio, h Ashe (R D 2)

Redmon Laura Miss, student, bds Y W C A

Redmon Pearl Miss, clk Woolworth Co, h 76 Clingman av

Redmon Saml M (Mamie), grocer 60 Woodrow av, h 64 same

Redmond Cecil, emp Caro W P Co, h R D 5

Redmond Chester A (Angela), clk Florence Hotel, h same

Redmond Floyd L (Annie), driver, h 75 Woodrow av

**Gas Ranges**

PHONES:

METER

AND

SALES

DEPT.

879,

GEN.

OFFICE

69.

**Asheville Power & Light Co.**

**Poultry**

**Kiibler & Whitehead**

CITY MARKET

PHONES 832 and 833

# Life Insurance Company of Virginia

Organized 1871  
Richmond, Virginia

W. B. HOWARD, Superintendent, 3-4-5 Maxwelton Building, Asheville, N. C.

**OLDEST—LARGEST—STRONGEST**  
Southern Life Insurance Company

*Issues Industrial Policies from \$12.50 to \$1,000.00 with Premiums Payable WEEKLY on Persons from ONE to SIXTY-FIVE Years of Age*

366

ASHEVILLE [1918] DIRECTORY

## T. P. Johnson & Co.

Sheet Metal Workers

All Kinds of Roofing, Guttering and Conductor Work, Metal Ceiling, Skylights and Galvanized Iron Cornices

Office and Shop, 69-71 Biltmore Ave. Phone 325

Redmond Jos C (Elizabeth), farmer, h Chunn's Cove  
\*Redmond Maria, h 9 Gibbons  
\*Redmond Martha, cook, h 73 Gudger  
REDWINE EDITH M MISS, supt Meriwether Hospital, h same  
Redwood Gladys Miss, h 90 Cumberland av  
Redwood H & Co (Henry, Harry W and Wm M Redwood), dept store 7-9 Patton av  
Redwood Harry W (H Redwood & Co), h 26 Flint  
REDWOOD HENRY (H Redwood & Co), and v-pres Amer Natl Bank, h 90 Cumberland av—phone 923  
Redwood Robt L, clk H Redwood & Co, h 90 Cumberland av  
Redwood Wm M (Nina), (H Redwood & Co) and sec-treas The Orchards (Inc), h 52 Cumberland Circle  
Reece Jos J (Ada), plstr, h 248 Rankin av  
~~REECE~~ REECE see also REESE  
Reed Alanson L (Alice), h Swannanoa dr  
Reed Alma Miss, h 208 Patton av  
Reed Chas P (Annie), carp, h 47 Gaston  
REED CLYDE S (Lucy), (Reed & Webb), and pres-treas Biltmore Milling Co, h w Chapel rd, Biltmore—phone 1474  
Reed D W, emp Caro W P Co  
\*Reed Essie, laund, h 138 Weaver  
REED F JULIA, wid Geo W, propr Virginia cottage, 208 Patton av —phone 1028, h same (see page 22)

RES. PHONE 893 PRIVATE AMBULANCE PHONE 62

**Robt. J. Lewis**  **Funeral Director and Embalmer**

LADY ASSISTANT WHEN DESIRED

RED CROSS UNDERTAKING PARLOR 49 COLLEGE ST.

## Ottis Green Hardware Co.

Wholesale and Retail

11 S.W.Pack Square and 9 and 11 Walnut St. Phone 53

Call us when in need of Hardware and Save Time Shopping

\*Reed Frank (Ethel), driver J H Manley, h 99 Mountain  
Reed Hal M (Florence), stone mason, h 299 College  
Reed H H, emp Caro W P Co  
Reed Ina Miss, h Biltmore rd, s Biltmore  
Reed J Henry (Sigourney), dep collr U S Int Rev, h 389 Broadway  
Reed Jas A (Ida), brklyr, h 322 Asheland av  
\*Reed Jas H, barber K R Martin, h 153 Valley  
\*Reed Jno, waiter Battery Park Hotel  
\*Reed Jno (Harriett), farmer, h Chunn's Cove  
Reed Jos M (Mary), barber St Charles Barber Shop, h 454 Pearson dr  
\*Reed Josie, cook, h 43 Velvet  
\*Reed Laura, cook, h 414 Southside av  
Reed M Frank (Lucile), h Swannanoa dr  
Reed Mark L (Bethany), dep collr U S Int Rev, h Swannanoa dr  
Reed Myra Miss, clk Palais Royal, h 389 Broadway  
\*Reed Myrtle, cook, rms 165 Clingman av  
Reed Rena Miss, clk Anson G Betts & Co, h 131 Blanton  
Reed Rossie Byron Miss, echr Biltmore Schl, h 389 Broadway  
Reed Ruth Miss, student, h 389 Broadway  
Reed Saml (Sallie), farmer, h (r) 314 Asheland av  
Reed Sue, wid T J, h Fairview rd Biltmore  
Reed Thos J (Mary), carp, h 15 North View  
\*Reed Victoria, laund, h 36 Madison

# ASHEVILLE ICE CO.

Wholesale and Retail Dealers in Pure Mt. Mitchell Ice  
8 S. Market St.

Phone 72

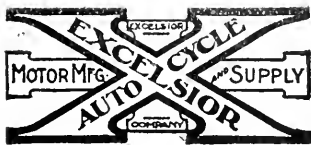

M. L. CATHERY

I. T. BAILEY

**Acme Motorcycle & Bicycle Shop**Motorcycle and Bicycle Repairing  
Oils and Accessories

28 W. College Street

Phone 2311

Asheville, N. C.

ASHEVILLE [1918] DIRECTORY

367

**REED W ERNEST**, v-pres Ashe Cycle and Elect Co, h 297 Mer-  
rimon av

Reed Walter M, prin Haw Creek School h Fairview

\*Reed Wm, hlpr J L Smathers &amp; Sons, h n Lexington av

\*Reed Wm (Ella), h 80 Clemmons

Reed Wm G (Ida), foreman Reed & Webb h Hendersonville rd  
s Biltmore

Reed Wm R (Bertha), stone mason h 51 Gaston

Reed & Webb, (Clyde S. Reed, Porter A. Webb), genl contrs 18 s  
Pack sq Quarry w Ashe☛ **REED** see also **READ** and **REID**

\*Reeder Lila, cook, h 57 Fulton

Reel Claude N (Bonnie), carp, h 80 Clingman av

Reep Roy, tchr, h 7 Austin av

Rees Arthur F (Martha), h 674 Biltmore av

Rees Hans Sons (Inc), tanners, s end Avery, G H Raymond pres,  
C E Rudd, v-pres, genl mngr, H B Rees sec-treas

Rees Harold B, sec-treas Hans Rees Sons, res New York

Rees Rita B Miss, h 674 Biltmore

Reese Belle Miss, tr nurse, h 134½ Biltmore av

Reese Burgin, carp J C McPherson, res Haw Creek N C

\*Reese Martha, laund, h 24 Aston pl

Reese Martha J, wid Jas, h 134½ Biltmore av

Reese Minnie Miss, clk City Water Dept, h 134½ Biltmore av

Reese Myrtle Miss, bkpr Caro Mach Co, h 134½ Biltmore av

Reese Odell Miss, maid Grove Park Inn, h same

**REESE SAML P**, sec Caro Machry Co, h 6 Plaza, Biltmore

Reese Sue E Miss, tchr Montford av Schl, h 134½ Biltmore av

Reese Vance, carp, bds 51 Penland

\*Reeves Arthur (Clara), brkrmn Sou Ry, h 184 Livingston

**REEVES ARTHUR F**, physician and surgeon 2 n Pack sq (2d fl)

—phone 1483, bds Langren Hotel—phone 9170

Reeves Bessie Miss, h 35 n Spruce

Reeves Bonnie Miss, h 35 n Spruce

**REEVES CHAS H** (Mary), cabt mkr Southside av cor Church—  
phone 2897, h 30 Carter

Reeves Connie Miss, nurse Meriwether Hosp, h 25 Asheland av

Reeves Ethel Miss, h 35 n Spruce

Reeves Hattie M Miss, opr Ashe T &amp; T Co, h 88 Clingman av

Reeves Ila Miss, nurse Meriwether Hosp, h 25 Asheland av

Reeves Jesse P (Jane N), h 88 Clingman av

Reeves Mollie Miss, emp Ashe Mica Co, h Fairview rd, Biltmore

Reeves Myrtle Miss, emp Ashe Mica Co, bds 376 w Haywood

Reeves Rufus H Dr (Georgia), h 35 n Spruce

Regan J T, foremn Caro W P Co, bds 212 Broadway

Rehkopf Wm G, clk I W Glaser, h 242 Broadway

\*Reid Bessie, waitress Manor Hotel

Reid C Albert (Sallie J), h 382 s French Broad av

Reid C Albert Jr, engrnr Sou Ry, h 382 s French Broad av

Reid DeWitt W (Delia), cabt mkr Caro W P Co, h 62 Asheland av

Reid Nathaniel M, condr Sou Ry, h 382 s French Broad av

Reid Thos G, steward Highland Hosp

Reid Wm E (Bessie), sec-treas N C Elect Power Co, h 297 Merri-  
mon av☛ **REID** see also **READ** and **REED**

Reilly Michael J (Helen), mdse broker, h 202 Charlotte

**Blomberg  
Junk and  
Hide Co.**I buy any-  
thing and  
everything in  
Junk and  
Hides—My  
motto, a living  
profit, honest  
weight78-80 North  
Lexington  
Ave., Phone  
2371**J. R.  
Rich Co.**Plumbing  
and Heating  
ContractorsPlumbing  
Supplies21 Broadway  
Phone 364

R. H. BRYSON

PHONE 143

T. M. BRYSON

**BRYSON REAL ESTATE EXCHANGE**

Real Estate Bought, Sold and Exchanged

Offices: 419-420 Drhumor Building

Florida Lands

Asheville, N. C.



We invite you to visit our new plant, 322-324 Southside Ave. We make Pepsi-Cola just right. Try it.

**H. L. Finkelstein**

**LOAN OFFICE**

Exclusive Agency for the famous Indestructo Trunks, Bags, and Suit Cases

23-25 Blitmore Avenue  
Phone 887

**FRANK J. NEVERCEL**

**BICYCLES**

Dealer and Repairer Sundries and Supplies Gun and Locksmith  
47 W. College

**REILLY see also RILEY**

- Reinhart Anthony C, h 109 Chestnut
- Reis Edwd P, emp Caro W P Co, h Woolsey (R D 1)
- Reis Jas E, emp Caro W P Co, h 39 Grove
- Reis Jno E (Vera), Pullman Condr, h 39 Grove
- Reisecker Elbert A, rms 6-7 Commerce Bldg
- Reister Euclare Miss, h 131 Park av
- Reister Henry A, brkmn Sou Ry, h 131 Park av
- Reister Ruby Miss, h 131 Park av
- Reister Wm W (Elva), bridge super Sou Ry, h 131 Park av
- Remington Typewriter Co, 2 Harkins Bldg, O B Barnes mngr
- Reneau C A, night clk Manor Hotel, h same
- \*Reneman Minnie, dom Battery Park Hotel
- Renfro Dock C (Hattie), (Renfro & Nichols), h 559 Broadway
- Renfro Hester Miss, sec to Drs Lynch, Smith, Toole and Lord, h 559 Broadway
- Renfro & Nichols (D C Renfro, C A Nichols), produce, 559 Broadway
- \*Rennick Henry (Ollie), lab, h 46 Jason
- Requarth C W Co, concrete bridge contrs 521 Legal Bldg, C W Requarth mngr
- Requarth Chas W (Amelia), mngr C W Requarth Co, h 165 Charlotte
- \*Revel (The), ice cream parlor 28 Eagle, Alice Stepp Wilson propr
- Revell Building (offices), 3½ n w Pack sq
- Revell Nora M, wid Thos J, furn rooms 47 Central av, h same
- Revell Oliver B (Maud), U S A, h 47 Central av
- Revell Oliver D (Caroline), real est 15 Revell Bldg, h 88 Charlotte
- Revell Thos J, bkpr, h 47 Central av
- Revis Annie May Miss, h Jason st
- Revis Bertha Miss, emp Ashe Mica Co
- Revis Bessie Mrs, hlpr Mt City Ldy, h 51 Maiden la
- \*Revis Carrie, waiter, h 77 Mountain
- Revis E Miss, emp Ashe Mica Co
- Revis E Herbert (Georgia), clk S M Sumner, h Arlington, w Ashe
- \*Revis Emma, maid Dr E R Morris, h 441 w Haywood
- Revis Fleet H (Avvie), dept sheriff( h Grace (R D 1)
- Revis Geo (Maggie), lab, h Jason st
- Revis Gordon, emp Caro W P Co, h Haywood rd, w Ashe
- Revis H Garfield (Mollie), carp, h Moody av, w Ashe
- Revis Jas H (Della), carp, h 18 Central av
- Revis Jas L (Lula), lab Reed & Webb, h 441 w Haywood
- Revis Jas N (Belle), lbr inspr, h Logan, w Ashe
- Revis Janie Miss, h Logan, w Ashe
- \*Revis Jno (Katherine), porter Berkeley Pool Room, h 77 Mountain
- Revis Jos, chauff, h 242½ Patton av
- Revis Kittie Miss, h Jason st
- \*Revis Lee (Eva), chauff C D Kenny Co, h 77 Mountain
- Revis Linda E Mrs, emp Swananon Ldy, h 52 Clingman av
- Revis Lula Miss, dom, h 3 Cameron
- Revis Luther E (Edna), jailer Buncombe County, h 58 Eagle
- Revis Mamie R Miss, opr Ashe T & T Co, h 18 Central av
- Revis Marjorie Miss, h Grace
- Revis Martha, wid Thos, h 18 Hamilton
- Revis Omega Miss, opr Ashe T & T Co, h 18 Central av

D. G. NOLAND, President  
C. W. BROWN, Vice-President

E. P. BROWNELL, Jr., Sec'y & Treas.  
M. C. NOLAND, Gen'l Mgr.

**NOLAND, BROWN & COMPANY** (Incorporated 1902)  
SUCCESSORS TO C. W. BROWN AND NOLAND BROS.

**FUNERAL DIRECTORS AND EMBALMERS—AUTO AMBULANCE SERVICE**  
14-16 Church Street Phone 65

Revis Rebecca D, wid J H, h 18 Central av  
 Revis Thos, lab Caro Creamery Co, rms 242½ Patton av  
 \*Revis Thos (Rosaline), gardener, h 77 Mountain  
 Revis Wm C (Margaret), carp, h Haywood rd, w Ashe  
 Revis Wm T (Bertha), car repr Sou Ry, h 9 Choctaw  
 Reynolds Alyne Miss, h Edgemont rd  
 Reynolds Anna J Miss, clk Bon Marche, h 25 Crescent  
 Reynolds Augustus (Sallie), ship clk Natl Casket Co, h Woodfin  
 Reynolds Bessie T Mrs, smstrs Overcash & Co, h Ashe (R D 1)  
 Reynolds Carl V (Edith), (Reynolds & Cocke), and city health of-  
 ficer, h Edgemont Park  
 Reynolds Carrie Miss, stngr Ashe Mica Co, h Spruce  
 \*Reynolds Chas (Annie), carp, h 180 Eagle  
 Reynolds Chas, clk T C McPeters & Co, h 22 Atkinson  
 Reynolds Chas G (Hester), golf instr Ashe Country Club, h 412  
 Charlotte  
 Reynolds Clark B (Della), h 228 Broadway  
 Reynolds E Cleveland (Mary), lab, h 477 w Haywood  
 Reynolds Edwd D (Hattie), slsmn A Blomberg, h 135 s Liberty  
 \*Reynolds Elizabeth, cook, h 106 Eagle  
 Reynolds Ernest (May), switchmn Sou Ry, h Woodfin  
 Reynolds Fletcher A, student, h 342 Merrimon av  
 \*Reynolds Frank F, vulcanizer Stetson Tire Co, h 67 Gudger  
 Reynolds G Spears, U S A, h 16 Woodfin  
 Reynolds Herbert E (Ida M), foremn Hackney & Moale Co, h 12  
 Highland  
 Reynolds J L, prin Emma Schl, h R D 3  
 \*Reynolds Jas (Georgia), butler 2 Edwin pl, h 47 Mountain  
 Reynolds Jas R (Maude), h Westwood pl, w Ashe  
 Reynolds Jos A (Minnie), clk The Racket Store, h 25 Crescent  
 Reynolds Leslie G (May), switchmn Sou Ry, h Woodfin  
 Reynolds Lewis S, U S A, h 22 Orchard  
 Reynolds Lucy B Miss, bkpr, h 42 Highland  
 Reynolds Mary L Miss, h 22 Orchard  
 Reynolds Matilda Miss, h 22 Atkinson  
 Reynolds N Augustus (Mamie S), real est, h 16 Woodfin  
 Reynolds Nannie J, wid Henry, h 22 Orchard  
 Reynolds Nell Miss, student, h 24 Maxwell  
 Reynolds Paul H (Mary), trav slsmn, h 342 Merrimon av  
 Reynolds Rhea Miss, h 228 Broadway  
 \*Reynolds Robt, chauff, h 67 Gudger  
 Reynolds Robt R, h 16 Woodfin  
 \*Reynolds Sallie, h (r) 42 Starnes av  
 \*Reynolds Ulysses S (Deborah), prin Buffalo St Schl, w Ashe, rms  
 237 Asheland av  
 Reynolds Walter L, agt Imperial M L & H Ins Co  
 \*Reynolds Wm, h 67 Gudger  
 Reynolds Wm A (Mary), mchst Ashe Cot Mills, h 43 Roberts  
 Reynolds Wm V (Norma), contr, h 77 Washington rd  
 Reynolds Zeb W (Ida), mchst Ashe Cot Mills, h 60 Park Square  
 Reynolds & Cocke (C V Reynolds, J E Cocke), phys 11 Church  
 Rhash Sadie Miss, opr Ashe T & T Co, h 98 Cherry  
 Rhinehardt Elmer T (Lilly), contr, 96 Rankin av, h same  
 Rhinehardt Fannie Miss, h 9 Pearson dr  
 Rhinehardt I Edgar (Daisy), plbg contr, h 9½ Pearson dr  
 Rhinehardt Leonidas F (Tippie), contr, h 9 Pearson dr

P Portraits,  
 H Commercial  
 O "Land of the  
 T Sky" Views  
 O Local View  
 G Post Cards  
 R  
**A Pelton**  
 P  
**H Studios**  
 Y ❖

Next to  
 Princess  
 Theatre

Visitors  
 Welcome

**Charles H.  
 Honess**

54 Patton Ave.  
 Opp. Post Office  
 Asheville, N.C.

Our Ce-Rite  
 Toric Lenses  
 are the best  
 Correctly  
 Fitted and  
 Properly  
 Ground, will  
 Help You  
 See Better  
 See Honess  
 and see  
 Better  
 We Want  
 to Keep  
 Your Eyes  
 Right

## Moale & Meriwether

Real Estate and Insurance

27 Patton Ave., (24 fl) Phone 861

General Agents United States Fidelity & Guaranty Co.

**BIGGEST  
BUSIEST  
BEST**

# Asheville Laundry

Phone 2000

J. A. NICHOLS, Mngr.

12 Penland

**D. S. Schandler, The Social Smoke Shop**  
PERFECT CIGARS TO SMOKE, Newspapers,  
Smokers' Supplies  
Wholesale distributor for all leading magazines.  
zines. Headquarters for paper napkins.  
6 Biltmore Ave. Phones 541-9117

370

ASHEVILLE [1918] DIRECTORY

- Rhinehart Jeter (Bertha), spinner Ashe Cot Mills, h 18 Atkinson  
Rhinehardt Matilda H Miss, h 96 Rankin av  
\*RHINEHARDT see also RINEHARDT  
\*Rhoades Albert (Lois), lab, h 19 Catholic av  
Rhoades Genevieve Miss, student, h 244 e Chestnut  
Rhoades Jno (Lizzie), lab, h State, w Ashe  
Rhoades Mass J (Oma), dairyman, h Woodfin  
Rhoades Stephen W (Minnie), div agt Sou Exp Co, h 244 e Chestnut  
Rhoades Verne, in charge U S Forest Service, h Ashe Club  
Rhoades W T, mchst Sou Ry, h Craggy  
Rhoades Wm H, emp Caro W P Co, h R D 4  
Rhoades Wm M, emp Caro W P Co, h Woodfin  
Rhodes Aurora Miss, nurse Meriwether Hosp, h 29 Asheland av  
Rhodes Caroline E, wid Abner, h 343 Southside av  
\*Rhodes Geo (Lula), draymn, h 492 s French Broad av  
Rhodes H K, condr Sou Ry  
Rhodes Jos, driver Ashe Dray, Fuel & Const Co, h w Ashe  
Rhodes Lester L, chauf H & L Co No 1 A F D, h 111 Broad  
Rhodes Lewis, student, h 111 Broad  
Rhodes Lovell Capt, U S A, h Forest Hill Park  
Rhodes Lyda, emp Caro W P Co, h Woodfin  
Rhodes Oliver L B, sec-treas Biltmore Wheat Hearts Co, h Forest Hill Park  
Rhodes Thos D (May L), v-pres Biltmore Wheat Hearts Co, h Forest Hill Park  
Rhodes W C, hlpr Sou Ry  
Rhudy A Clinton (Della M), trav slsmn, h 35 Grove  
Rhudy Della M Mrs, furn rooms 35 Grove, h same  
Rhudy Gerald G, student, h 35 Grove  
Rhymer Lon E (Ada), engrn Sou Ry, h Riverside dr  
Rhymer Leona, wid Fletcher, clk Redwood's, bds 25 Pearl  
Rhymer Mary Miss, opr Ashe T & T Co, h 744 Montford av  
\*RHYMER see also RYMER  
Ribet Ceserina Miss, student, bds Y W C A  
Ricardi Lewis, cook Grove Park Inn, h same  
Rice Annie, wid Wm, h 2 Factory Hill  
Rice Beulah H Mrs, clk J H Law, h 299 College  
\*Rice Boney (Mary), lab, h 119 Short Bailey  
Rice Chas (Bessie), emp P Fox Sons Co, h 81 East  
Rice Edwd P (Mary), emp Natl Casket Co, h Woolsey R D 1  
Rice Eldridge, h Woolsey R D 1  
Rice Eldie L Miss, weaver Ashe Cot Mill, h 508 w Haywood  
Rice Eliza J, wid Henry, h 508 w Haywood  
Rice Emmaline Miss, h 18 Atkinson  
\*Rice Fintcher, lab, h 38 Velvet  
Rice Frank, student, h 29 Austin av  
Rice Henry (Georgianna), emp Caro W P Co, h 11 Green  
Rice J Earl, clk Candy Kitchen, bds 4 Clayton  
Rice J O Mrs, asst Dr M E Hoffman, h 54 Asheland av  
Rice Jack A (Beulah), lab, h 299 College  
Rice Jas O (Edith), clk H L Finkelstein, h 54 Ashland av  
RICE JAS R (Myrtle), sec-treas Rogers Gro Co, h 29 Austin av—  
phone 2785  
\*Rice Janie, dom, h Mountain  
\*Rice Jesse (Mary), lab, h 38 Velvet

R. P. Hughes  
C. S. Alley

## Hughes Transfer Co.

Autos for  
Hire,  
Trunks and  
Baggage  
moved and  
delivered to  
all parts of  
the city. Auto  
moving vans.  
Open day and  
night. Glen  
Rock Bldg.,  
Opp. Depot  
Phones—  
1405  
1415  
515

## EDWIN McKAY ELECTRIC COMPANY

CONTRACTORS AND ENGINEERS

Electric Lighting Plants, Supplies, Fixtures, Telephones, Refrigerating Plants, Elevators  
35 Biltmore Ave. Phone 2516 Asheville N. C.



## PUBLIC ACCOUNTANTS

Audits, Appraisals, Investigations—Efficiency Systems Installed—Any Business, Anywhere—References, All Asheville Banks

217 Drhumor Building  
Phone 1376

# DEVENISH & WILSON

ASHEVILLE [1918] DIRECTORY

371

- Rice M Alice, wid C A, h Woolsey R D 1  
\*Rice Mary, laund, h 35 Clemmons  
Rice N T, emp Caro W P Co, h R D 4  
Rice Nancy R, wid J C, h Biltmore rd s Biltmore  
Rice Noah (Leona), weaver Ashe Cot Mills, h 9 Roberts  
\*Rice Pearl, dom, rms 64 s Spruce  
Rice R Henry, emp Caro W P Co, h 11 Green  
Rice R Winslow (Lona), emp Grove Park Inn, h 94½ Haywood  
\*Rice Teddie, lab, h 97 s Market  
\*Rice Theodore (Sallie), lab, h 14 Smith  
Rice V L, lab W H Westall & Co, h 100 Valley  
Rich Araminta E, wid J R, h 187 Haywood  
Rich Claude E (Stella), barber Ashe Barber Shop, h Moody av, w Ashe  
Rich Ector, barber Ashe Barber Shop, h Haywood rd, w Ashe  
Rich Elizabeth M Miss, tchr Ashe Home Schl  
Rich Hiram P Rev (Fannie), Wesley Meth Evangelist, h Haywood rd, w Ashe  
RICH J-R CO, plmbg and heating, 21 Broadway—phone 364, T E  
Curtis pres-mngr, M W Hamrick sec-treas (see side lines)  
\*Rich Jno, h 12 Dundee  
Rich Jno A (Mary), carp, h Brewer, w Ashe  
Rich Orville, carp, h Brewer, w Ashe  
\*Richards Cora, h 20 Clemmons

## Kellam Hospital, Inc.

RICHMOND, VA.

CURES CANCERS, TUMORS, CHRONIC SORES

X-RAY BURNS

WRITE FOR LITERATURE

- \*Richards Geo (Lillian), bellmn Swannanoa Hotel, h 229 Asheville land av  
\*Richardson Alvester, cook, h 45 Velvet  
Richardson Edwina Miss, tr nurse, h 76 Woodfin  
\*Richardson Jas (Bertha), painter, h 5 Sorrell  
\*Richardson Jas (West End Pressing Club), h 40 Buttrick  
Richardson Jos H (Margaret), engnr Sou Ry, h 331 s French Broad  
Richardson Winston W (Julia), h 108 Hillside  
RICHBOURG JNO A (Ida C), sec-treas Richbourg Motor Co, h 40 Watauga  
RICHBOURG MOTOR CO, distr for Ford cars for Buncombe Co, 52-60 Broadway—phone 2266, D C Shaw pres, J A Richbourg sec-treas  
\*Richie Estelle, cook, h 47 Circle  
Richmond Chas E, trav slsmn Piedmont Elect Co, bds 20 n French Broad av  
Richmond Edwd L (Bessie), real est, h 13 Pearson dr  
Richmond Irene Miss, nurse Meriwether Hosp, h 25 Asheland av  
Richmond Irene Miss, h 13 Pearson dr  
Richmond Lee, acct S A Lynch, h 13 Pearson dr  
Richter Mamie Mrs, h 33 Clyde  
Rickard Jack J, blksmith 175½ Southside av, h same  
Rickert Jas F, condr Sou Ry  
Rickman —, brkmn Sou Ry, bds 430 Depot

**Falk's Music House**  
High Grade Pianos, Player Pianos, Edison Diamond Disc Talking Machines, Victrolas and Graphophones  
76 Patton Ave.  
Phone 206

## R. E. Bowles

Paints, Oils,  
Colors, Var-  
nishes, Shingle  
Stains,  
Brushes, Etc.

Muresco for  
Walls and Ceil-  
ing Decora-  
tions

Estimates  
made on  
Painting and  
Decorations

Phone 407  
28 Broadway

## THE DIXIE HOME BUILDERS

V. M. COSTILL

BUNGALOWS A SPECIALTY

A Good Home in 30 Days at a Reasonable Price—Latest Revised Building Systems  
Office Room, 43 American National Bank Building Phone 2926

# Weaverville Line

Nine Miles By Trolley From Pack

Square to Weaverville

ASHEVILLE AND EAST TENNESSEE RAILROAD COMPANY

35 Broadway

Asheville, N. C.

372

ASHEVILLE [1918] DIRECTORY

**Chas. M.  
Britt  
Co.**

**Merchandise  
Brokers**

“Carnation  
Milk,”  
“Gold Medal”  
and “Dolly  
Varden”  
Flour are  
the best

410 Drhumor  
Bldg.

Phone 1471

Asheville, N. C.

Rickman Ethel Miss, elk Jno H Cathey, res Biltmore R D  
Rickman Evelyn Miss, h 127 s French Broad av  
Rickman Howell R (Gertrude), slsmn Ashe Gro Co, h 21 Arlington  
Rickman J Miles, carp Brooklyn Hotel, bds 24 w College  
Rickman Jas D (Belle), mech Central Garage, h 336 Hillside  
Rickman Thos J (Elizabeth), atty at law and notary 6 Paragon  
Bldg, h 127 s French Broad av

\*Ricks Jas (Henrietta), cook, h 41 Grill

\*Riddick Chas, firemn Ashe Club

Riddick Chas O, with Champion Fibre Co, h 125 Charlotte

Riddick Elsie Pearl Miss, h 125 Charlotte

Riddick Mary Dickson Miss, h 125 Charlotte

Riddick Minnie Belle Miss, h 125 Charlotte

Riddick Wm O (Minnie), pres Western Caro Lbr & Timber Co, h  
125 Charlotte

\*Riddicks Belle, dom, h 86 Black

Riddle Albert (Minnie), emp Storage Sup Co, h Waynesville av, w  
Ashe

Riddle Alice Miss, h 135 Broadway

Riddle Bis, mech McFadden Motor Co, h 135 Broadway

Riddle David, emp Caro W P Co, h 18 Pine Grove av

Riddle Dock (Bessie), emp Tannery, h Connollys Ridge

Riddle Geter P, trav slsmn, h 135 Broadway

Riddle Hamilton E, trav slsmn, h 135 Broadway

Riddle J Drayton, bkpr Western Produce Co, h 135 Broadway

Riddle Landon (Mabel), carp, h 292 Southside av

Riddle Rome (Bertha), emp Ashe D F & C Co, h 51 Louie

Riddle Saml M (Martha), mngr Mtn Herb Co, h 135 Broadway

Riddle Thos (Martha), peddler, h 51 Louie

Riddles Mary H Miss, h Albemarle Park

“Ridgelawn Cottage” Victoria rd

Ridgley G Craig, mngr Farley & Askin, rms 97 Church

\*Ridley Jno T, janitor, h 153 Valley

Riff Mildred Miss, stngr Adams Grain & Prov Co, h 5 Biltmore av

Rigby Jno H, road mstr Sou Ry, h 15 s French Broad av

Rigg Carrie A Miss, tchr Ashe Home Schl

Riggs Jesse K (Mamie), trav slsmn, h 121 Broad

Rigsby Jesse J, watchmkr, N A Harrison, res Candler N C

\*Riley Albert (Mary), butler, h s Ashe

\*Riley Amos (Chanie), lab, h Lyman

\*Riley Geo, carp, h 2 Catholic

**RILEY see also REILLY**

Ringer Elisa, wid Severin, h 273 Pearson dr

Ringer Paul H (Eleanor, phys 1-2-3 Citizen Bldg, h 273 Pearson dr

\*Rinniman Frank, lab, h 167 Valley

\*Rippy Jas (Ethel), emp Sou Exp Co, h 192 Southside av

Ritchie Arthur T (Lessie), barber Antiseptic Barber Shop, h 165  
Asheland av

Ritchie Sadie Miss, nurse Meriwether Hosp, h 25 Asheland av

Ritter E E, asst supt W M Ritter Lbr Co, bds Langren Hotel

Ritter W M Lumber Co, 308 Oates Bldg, S M Wolfe div supt

\*Rivers Clifton (Irene), butler Possom Trot Cottage Albemarle  
Park, h same

\*Rivers Hiram (Rosa), emp Tennyry, h 54 Short Bailey

Riverside Cemetery, Cemetery Drive

Riverside Park, Riverside dr cor Pearson dr

WALTER TOMS WRAY  
J. A. WRAY  
**Wray's Vegetable and Fruit Farm**  
Fresh Vegetables Every Day in the Year  
Cor. Burnsville and Beaverdam Roads Phone 6605  
ASHEVILLE, N. C.

Phones: Men's Department - - 271

Ladies' Department - - 270

*Anthony*

— 35 Patton Avenue

# PARAMOUNT DRUG COMPANY

J. L. CLAVERIE, Manager

We Sell Everything found in a Good Drug Store

43 Patton Ave.

Phones 556 and 557

ASHEVILLE [1918] DIRECTORY

373

Roach Saml F (Carrie), clk Globe Sample Co, h s Ann nr Pearl  
Robbins Claude V, clk Brown Book Co, h 94 College  
Robbins Sue Miss, tchr High Schl, h 37 Orange  
\*Robbs Bessie, laund, h 225 Southside av  
\*Robbs Danl (Tim), lab, h 36 Smith  
Roberson Emily, wid Hamp, h Fairview rd, Biltmore  
Roberson Frank D (Marietta), carp, h Woolsey R D 1  
\*Roberson Grover (Beulah), driver, h 328 Brooklyn al  
Roberson Hall, lab, h Fairview rd, Biltmore  
Roberson Henry, U S A, h Brewer, w Ashe  
Roberson Jackson A (Mary), carp, h Woolsey R D 1  
\*Roberson Jas, emp City Market, rms 52 Davidson  
Roberson Jas, rms 2 Law Bldg  
Roberson Layfayette W, gro Riverside dr, h 458 Pearson dr  
\*Roberson Lilly, laund, h 13½ Brooklyn al  
Roberson Ralph E (Roberson & Edwards), and trav slsmn, h Grace R D 1  
\*Roberson Stanley, emp Sou Ry, h 48 Smith  
Roberson & Edwards (R E Roberson, F H Edwards), genl mdse Grace R D 1  
\*ROBERSON see also ROBERTSON, ROBINSON and ROBISON  
Roberts A Lon, engrn Sou Ry, h Bingham Heights  
Roberts Anna Miss, tchr Haynes Schl, h R D 1  
Roberts Annie, wid G E, h 63 Roberts  
Roberts Arthur L (Bertie), emp Caro W P Co, h 45 Madison av  
Roberts Cecil, mech Sawyer Motor Co, h w Ashe  
Roberts Chalmers E, clk Barnett D G Co, h w Ashe  
Roberts Chas W (Fannie B), clk, h 393 s French Broad av  
\*Roberts China, cook, h 54 Southside av  
Roberts Daisy Miss, stngr Sou Ry, h 172 Ashland av  
\*Roberts David (Missouri), emp J H Creasman, h 54 Southside av  
Roberts David S (Emma), farmer, h Summit cor Church, s Biltmore  
\*Roberts Dennis (Nellie), emp Tannery, h Arlington, w Ashe  
ROBERTS DION A (Mary), sec Citizens Lumber Co, h 53 Clayton —phone 154  
\*Roberts Dock, emp Ashe S & F Co, h Beaverdam  
Roberts Dock (Janie), shoemkr Henninger Shoe Shop, h 453 w Haywood  
Roberts Douglas, emp Tennery, h Connollys Ridge  
Roberts Dow W, pressmn Inland Press  
Roberts E Gallatin (Fortune & Roberts), h Brevard rd, w Ashe  
Roberts Ella M Miss, h Grace R D 1  
Roberts Emma Miss, tchr North State Schl, h 57 Austin av  
Roberts Emma B Mrs, clk McGraws, rms 39 Carter  
Roberts Evan, h Grace R D 1  
Roberts Everett W (Hester), clk The Leader, h w Haywood, w Ashe  
Roberts Frances E A, wid Goodson M, h 52 Merrimon av  
Roberts Frank V (Jessie), foremn Kilpatrick Devel Co, h 24 Oak  
Roberts Gertrude Miss, h Grace R D 1  
Roberts Guy (Alma), emp Caro W P Co, h 1 Buxton  
\*Roberts Hattie, dom, h 78 Short Bailey  
Roberts J C Mrs, tchr w Ashe Schl, h w Ashe  
Roberts J Vestal (Irene), switchmn Sou Ry, h Fairfax av, w Ashe  
Roberts J W switchman Sou Ry

**Asheville Power and Light Company**  
Phones: Meter and Sales Dept. 879, Gen. Office 69  
**LIGHT AND POWER**

# Meats

# Kiibler & Whitehead

CITY MARKET

PHONES 832 and 833

**Life Insurance Company of Virginia**  
 Organized 1871  
 Richmond, Virginia

All Claims paid IMMEDIATELY upon receipt of satisfactory Proofs of Death.

Total Payments to Policyholders since organization is paying its Policyholders OVER \$1,300,000.00 annually OVER \$18,000,000.00

W. B. HOWARD, Superintendent, 3-4-5 Maxwelton Building, Asheville, N. C.

374

ASHEVILLE [1918] DIRECTORY

**Y.W.C.A.**

Church St.  
**Lunch Room**

Delicious Home Cooking Immediate Service Open 12-3

Splendid Advantages Offered in Gymnasium

A Friendly Hour on Sunday Afternoons in the Rest Room

Employers! We have a List of Girls for all positions

- Roberts J Wesley, h 93 East  
 Roberts Jack M, farmer, h Bingham Heights  
 Roberts Jacob C (Eliza), pattern mkr Ashe S & F Co, h 1 Buxton  
 Roberts Jas, emp Caro W P Co, h 25 Buxton  
 Roberts Jas (Mattie), driver Caro Coal Co, h 43 Spring  
 Roberts Jas W, linemn, h 46 Summit, s Biltmore  
 Roberts Jeremiah (Georgia), glazier Citizens Lumber Co, h 69 Blanton  
 Roberts Jesse K, clk P O Biltmore, h w Chapel rd, Biltmore  
 Roberts Jno A, h 295 Asheland av  
 Roberts Jno H, pressmn Whiteside Printing Co, h 93 East  
 Roberts Jno M (Margaret), prin North State School, h 57 Austin av  
 Roberts Julius (Mattie), farmer, h Chunn's Cove  
 Roberts L, driver Manor Hotel  
 Roberts L Wesley (Clemmie), emp City, h Wayne, w Ashe  
 Roberts Lonnie (Minnie), farmer, h Woolsey  
 \*Roberts Loon, emp Ashe S & F Co, h Beaverdam  
 Roberts Mary Miss, emp Ashe Mica Co  
 \*Roberts Mary J, cook 150 Hillside, h 121 Southside av  
 Roberts Mary E, wid Jacob, h Brevard rd, w Ashe  
 Roberts Mary Linn Miss, h 57 Austin av  
 Roberts Maude, wid A N, h 107 Anandale av  
 Roberts Mitchell (Mamie), bkpr Hampton Elect Co, h Moody av, w Ashe

RES. PHONE 863 PRIVATE AMBULANCE PHONE 92

**Robt. J. Lewis**  **Funeral Director and Embalmer**

RED CROSS UNDERTAKING PARLOR LADY ASSISTANT WHEN DESIRED 48 COLLEGE ST.

- Roberts Nola May Miss, emp Ashe Mica Co, h 93 East  
 Roberts Oren, student, h Summit cor Church, s Biltmore  
 Roberts Paul F (Elizabeth), press fdr Inland Press, h 31 North View  
 Roberts Priscilla E, wid Jas T, h 46 Summit, s Biltmore  
 Roberts R Harlan, firemn Sou Ry, bds 394 Southside av  
 Roberts Robt, lab, h Grace  
 \*Roberts Robt (Emma), h 261 Asheland av  
 Roberts Robt C (Mary), clk Ry M S, h 227 Broadway  
 Roberts Robt W (Hester), clk Miller-Clayton Paint Co, h 106 East  
 Roberts Saml (Lilly), carrier P O, h 272 Southside av  
 Roberts Starling F (Mary), trav slsmn, h 172 Asheland av  
 Roberts Stuart L, Pullman cond, rms 222 Broadway  
 ROBERTS THAD C (Annie), (Southside Wood Yard), and clk Western Caro Auto Co, h 69½ Blanton  
 Roberts Thos E (Bessie), mill wkr, h 6 Hall  
 Roberts Virgil E (Bessie), police, h 15 Julia  
 Roberts Vonnie Miss, smstrs Overcash & Co, bds 177 Woodfin  
 Roberts W Floyd, caller yd mstrs office Sou Ry, h 393 s French Broad av  
 \*Robertson Andrew, janitor Amer Natl Bank Bldg, h Charlotte  
 Robertson Geo D, clk Brown Book Co, h 40 n Liberty  
 \*Robertson Grover, driver Michalov Gro Co, h Spring  
 Robertson Jno (Dora), carp, h Chunn's Cove

**Mountain City Laundry**

PHONES 426 AND 427

# BANKERS TRUST & TITLE INSURANCE CO.

CAPITAL, \$80,000.00

Titles to Real Estate Examined and Insured—Mortgage Loans—Investments, Etc.—  
Notary Public

Phone 1351

Law Building, near Court House

ASHEVILLE [1918] DIRECTORY

375

- \*Robertson Mary, cook 264 Hillside, h 60 Hill
- \*Robertson Nelson, lab S Sternberg & Co
- Robertson Reuben B (Hope), mngr Champion Fibre Co, h Evelyn pl, cor Charlotte
- \*Robertson Sally, cook, h 450 s French Broad av
- Robertson Sarah L, wid M W, h 40 n Liberty
- Robertson Wm (Pearl), lab, h Craven, w Ashe
- Robertson Wm, carp Grove Park Inn
- \*Robertson Wm (Maggie), lab, h Herman av
- ROBERTSON** see also **ROBERSON**, **ROBINSON** and **ROBISON**
- Robey Paul C (Eunice), engrn Sou Ry, h 7 Vernell av
- Robinson Adelbert J (Kathryn), mngr S H Kress & Co, h 52 Orchard
- \*Robinson Allenna, emp Mt City Ldy, h 139 Clingman av
- Robinson Alton, student, h 251 Haywood
- \*Robinson Alvin (Mary), bellmn Paxton Hotel, h 226 Beaumont
- Robinson Annie Miss, opr Ashe T & T Co, h Sunset dr
- \*Robinson B, bellmn Battery Park Hotel
- Robinson Benj (Ellen), weaver Ashe Cot Mills, bds 13 Park av
- \*Robinson Brazil, cook, rms 159 College
- \*Robinson Carl (Nora), lab, h Shady Grove av, w Ashe
- Robinson Caroline Mrs, h 231 Haywood
- \***ROBINSON CARRIE B MRS**, trained nurse 35 Clingman av, h same—phone 2213

## BUILDERS LUMBER CO.

### BUILDING MATERIAL AND COAL

Office Commerce Bldg (3d fl)—Phone 2236

Yards Grace, N. C.—Phone 66

- \*Robinson Chas, bell boy Langren Hotel, rms (r) 32 Clingman av
- Robinson Chas K (Agnes), reporter Ashe Times, h 32 n French Broad av
- Robinson Chas L (Dorcas), condr Sou Ry, h 54 Clingman av
- Robinson Claude, driver Swannanoa Ldy, h Penland
- Robinson Danl, watchmkr, A M Field Co, h 97 Broad
- \*Robinson Edwd (Jennie), h 251 Beaumont
- \*Robinson Elijah Rev (Ora), pastor New Bethel Bapt Ch, h 39 Magnolia av
- Robinson Eliza, wid Pinkney, h 18 Factory Hill
- Robinson Emma, laund, h 164½ Hill
- \*Robinson Essie, h 11 Baxter's al
- Robinson Fate (Dora), carp, h 16 Starnes pl
- Robinson Gaither S (Helen), condr Ashe P & L Co, h 35 West
- Robinson Geo B, trav slsmn Ashe Gro Co, rms 233 s French Broad
- Robinson Geo W (Ethel), slsmn J T Bledsoe & Co, and notary 4 n Pack sq, h 180 Merrimon av
- Robinson Gilbert, carp, h Howard, w Ashe
- Robinson Hicks (Frances), mill wkr, h 9 Roberts
- \*Robinson Ida, cook 230 Cumberland av, h (r) same
- Robinson Isaac R (Lula), trav slsmn, h 251 Haywood
- Robinson J Burgan (Loretta), weaver Ashe Cot Mill, h 21 Factory Hill
- \*Robinson Jacob J (Sallie), lab Tannery, h 186 Southside av
- Robinson Jas (Margaret), bds 83 Ralph

**Asheville Cycle & Electric Co.**  
Electrical Contractors, Supplies and Fixtures  
28 W. College St.  
Phone 2311

**FRANKLIN DRUG STORE, Inc.**

O. E. FRANKLIN, Mngr.

26 YEARS IN DRUGS

Day Phone 3151

Night Phone 3180

If you get it at "The Franklin" it is always right

## Carolina Machinery Co.

Founders, Machinists and Jobbers of  
Mill and Tannery Supplies. We make all  
kinds of Castings, in Iron, Brass or  
Aluminum.

We Also Furnish Skilled Mechanics for Boiler Repairs

PHONE 590

# Asheville Dray, Fuel and Construction Company

HEAVY HAULING OF ALL KINDS

41 Broadway

Moving Furniture a Specialty—Storage

Phone 223

376

ASHEVILLE [1918] DIRECTORY

**N. A. Harrison Jewelry & Optical Co.**

N. A. HARRISON, PROP'R.

Fine Jewelry and General Repairing

Phone 2747

21 Biltmore Ave.

- Robinson Jas, asst cir mngr The Ashe Citizen, h 49 College  
Robinson Jas Mrs, emp Ashe Mica Co  
Robinson Jas B (Lina), condr Sou Ry, h 164 Blanton  
\*Robinson Jas D (Bessie), waiter Langren Hotel, h 34 Magnolia av  
Robinson Jas W (Ella), emp Sou Ry, h Howard, w Ashe  
Robinson Jane, dom 1 Panola, h same  
Robinson Jerry H, condr Sou Ry  
\*Robinson Jessie, laund, h 81 Short Bailey  
\*Robinson Jno (Sallie), jaintor Biltmore office, h 116 Scott's al  
Robinson Jno, truck farmer, h Woodfin  
\*Robinson Jno, lab (Minnie), h 159 Valley  
Robinson Jno G (Sarah), propr Robinson Photo Supply House, h Cherry cor Flint  
Robinson L Carey (Clara), brkmn Sou Ry, h 55 John  
Robinson L R, harness mkr, Ashe Harness Co  
Robinson Lamar, emp Ashe Cot Mill, h 18 Factory Hill  
Robinson Lela, wid — —, tr nurse, h 37 s French Broad av  
\*Robinson Leonard, presser Poole Bros Co, h 39 Magnolia  
Robinson Lewis B (Dora), emp Tannery, h w Haywood, w Ashe  
\*Robinson Lige, lab Reed & Webb  
\*Robinson Lizzie, mngr Quick Lunch Restaurant, h 44 s Market  
Robinson Louis, tailor Logan & Moore, h 26 Merrimon av  
Robinson Mabel Miss, opr Ashe T & T Co, h Sunset dr  
Robinson Margaret Miss, clk Ashe Mica Co, h Ralph  
Robinson Marguerite Miss, h 251 Haywood  
Robinson Mary Miss, nurse 76 Gertrude pl, h same  
\*Robinson Maude, cook, h 85 Short Bailey  
\*Robinson Milton (Etta), cook, h 40 Buttrick  
\*Robinson Nazarene, student, h 249 Beaumont  
\*Robinson Nelson (Julia), emp Tannery, h 249 Asheland av  
Robinson Noah T (Edna), (J T Bledsoe & Co), (Central Orchard Co), and notary 4 n Pack sq, h 37 Courtland av  
Robinson Photo Supply House, h Haywood, finishing room 19½ Haywood, J G Robinson propr  
\*Robinson Phyllis, laund, h 85 Short Bailey  
\*Robinson Robt (Bessie), cook Y W C A, h 128 Pearson dr  
\*Robinson Robt (Rosa), waiter, h 46 Short  
\*Robinson Sallie, dom, h 36 Gudger  
Robinson Saml (Esther), optometrist 78 Patton av, h 97 Broad  
Robinson Sarah V Miss, clk Brown Book Co, h 51 Arlington  
\*Robinson Sennie, lab, Mt City Ldy, h 28 Fagg  
Robinson Thos C (Lola), emp Ashe Cot Mill, h State, w Ashe  
\*Robinson Vivian, cook, h 242 Southside av  
Robinson Wm (Adena), tchr, h Biltmore av, s Biltmore  
\*Robinson Wm (Maggie), restaurant 430 s French Broad av, h 8 Herman av  
\*Robinson Wm (Belle), trucker Sou Ry, h 3 Hall  
Robinson Wm H, emp Ashe Cot Mill, h 23 Factory Hill  
Robinson Wm S (Ada), carp, h 292 Broadway  
\*Robinson Zebulon, bellman Manor Hotel  
Rochester Thos A (Ida), emp A J Kerns, h Waynesville av, w Ashe  
Rochester Wm (Mary), emp Caro W P Co, h 63 Roberts  
"Rock Ledge," boarding 68 Haywood, Mrs F L Griggs propr  
Rockets Chas, carp Dixie Home Bldrs, h Weaverville rd  
Rockett Oscar N (Lavancey), emp Biltmore Industries, h 12½ w College

**The Moore Plumbing Co.**

Sanitary Plumbing

Steam and Hot Water Heating, General Tin and Metal Work, Hot Air Furnaces

Phone 1025

17 E. College

# THE BATTERY PARK BANK

ASHEVILLE, N. C.

CITY, COUNTY AND STATE DEPOSITORY

CAPITAL, \$100,000.00

SURPLUS AND PROFITS, \$225,000.00

GENERAL OFFICES:  
Tenth & Main Sts.  
**Richmond, Va.**  
See Between Pages  
350 & 351

# Montague Mfg. Co.

## Rough and Dressed Lumber

Sash, Blinds, Doors,  
Frames, Columns,  
Bank, Store and Of-  
fice Fixtures

ASHEVILLE [1918] DIRECTORY

377

Rockwell Agnes Miss, h 142 Hillside  
Rockwell Loula A, wid J C, osteopath, h 142 Hillside  
\*Roderick Jas, porter Langren Hotel Pool Room, h 113 n Lexington av  
\*Rodgers Burrell (Jennie), lab, h 47 Hazzard  
Rodgers Chas, emp Caro W P Co, h Woodfin  
Rodgers Jno, emp Caro W P Co, h R D 5  
Rodgers Saml, chauf, h 48 Central av  
Rodgers Saml, emp Caro W P Co, h R D 4  
Rodgers Thos T (Charlie), foremn Caro W P Co, h 372 Broadway  
Rodgers Wiley (Mary), carp, h 48 Central av  
Rogers Alban E, student, h 43 Grove  
Rogers Austin B (Lillian), h 260 Hillside  
Rogers Benj, stm drill opr French Broad Quarry Co, h Leicester rd  
Rogers Benj (Ethel), lab, h Richmond Hill  
Rogers Blanch Miss, h 47 Clingman av  
Rogers Blanche Miss, student, h 85 n Liberty  
Rogers Bonnie Miss, emp Ashe Mica Co  
Rogers Bonnie M Miss, tr nurse, h 24 Arlington  
Rogers Chas (Florence), cabt mkr Caro W P Co, h Brewer, w Ashe  
\*Rogers Chas, emp Sou Ry, h 17 Southside av  
Rogers Chas H (Josephine), gro 51 East, h Stanley Woolsey R D 1  
Rogers Clarence (Rosa), blksmith Reed & Webb, h Richmond Hill  
Rogers Clayton T, elect engr, h 43 Grove  
Rogers Connie Miss, clk S H Kress & Co, h Clingman av  
Rogers E Roberta Miss, bkpr Dr E B Glenn, h 174 Asheland av  
**ROGERS GROCERY CO (Inc)**, (whol) 351 Depot—phones 95-96,  
L B Rogers pres, J R Rice sec-treas  
Rogers H Taylor (Mary), books and stationery, 39 Patton av, h 43 Grove  
Rogers Homer, driver Caro Coal Co, h 19 Factory Hill  
Rogers I Bessie Miss, h 19 Factory Hill  
Rogers J Attlee (Nettie), mngr Forster's Meat Mkt, h 356 w Haywood  
Rogers Jas J, supt Zelandia Estate, h College extd  
Rogers James L (Emma), engnr Sou Ry, bds 208 Patton av  
\*Rogers Jerry, h 54 Brooklyn al  
Rogers Jesse L, driver Caro Coal Co, h 19 Factory Hill  
Rogers Jno F (Betsy), grocer 472 w Haywood, h 2d av, w Ashe  
Rogers Johnson A (Emma), farmer, h 19 Factory Hill  
Rogers L Baxter Jr, student, h 85 n Liberty  
Rogers Laura, wid Jack, h 176 Biltmore av  
Rogers Lena V Miss, spooler Ashe Cot Mills, h 19 Factory Hill  
**ROGERS LEROY B (Blanche)**, pres Rogers Gro Co, h 85 n Liberty—phone 9  
Rogers Mabel T Miss, tchr High Schl, h 269 Hillside  
Rogers Mary M Miss, mngr Allanstand Cottage Industries, h 43 Grove  
\*Rogers Mollie, laund, h 134 Pine  
Rogers Myrtle Miss, clk County Treas, h 190 Woodfin  
Rogers Myrtle Mrs, spinner Ashe Cot Mill, h 18 Atkinson  
Rogers Nora Mrs, h 140 Asheland av  
\*Rogers Oliver (Jennie), lab Tannery, bds 414 Southside av  
Rogers Phoebe, wid W H, h 16 Spring  
Rogers R G, receiver Champion Lbr Co, office 18-19 Law Bldg, bds Langren Hotel

**I**NSURE YOUR SALARY WITH US  
**N**EVER CARRY YOUR OWN RISK  
**S**AFETY IS THE BEST POLICY  
**U**NLESS YOU ARE A CAPITALIST  
**R**EST EASY IF YOU HAVE  
**A**N ACCIDENT WE WILL  
**N**OT KEEP YOU WAITING TO  
**C**OLLECT YOUR CLAIM  
**E**VERY CLAIM PROMPTLY PAID

**Imperial  
Mutual Life &  
Health  
Insurance Co.**  
Home Office:  
**ASHEVILLE, N. C.**  
Phone 495

**MOALE & MERIWETHER** Real Estate and Insurance  
27 Patton Ave., (24 fl) Phone 661  
**CITY AND SUBURBAN PROPERTY** Farms and Timber Lands

# Western Carolina Realty Company

REAL ESTATE BROKERS, LOANS AND INVESTMENTS

10 N. Pack Square and 9 E. College

J. W. WOLFE, Sec.

Phones: Office, 974; Res., 14

R. N. GUTHRIE, Treas.

378

ASHEVILLE [1918] DIRECTORY

## Beaumont Furniture Co.

Incorporated

The Home of  
Furniture  
Values

Stoves,  
Ranges,  
Mattings,  
Rugs,  
Household  
Specialties

No. 27 Bilt-  
more Ave.  
Phone 1002  
Asheville, N.C.

Rogers Roy, emp Caro W P Co, h Woodfin  
Rogers Ruth Miss, nurse Meriwether Hosp, h 25 Asheland av  
Rogers Sarah T Miss, student, h 43 Grove  
Rogers Thos (Alice), steam driller, h 3 Short East  
Rogers Vernon, chauf Chambers & Weaver Co, res Weaverville N C  
Rogers W Frank, pres N C Detective & Col Co, and fertilizer 527 w  
Haywood, h 90 Atkinson  
Rogers Wiley E (Sallie), condr Sou Ry, h 47 Clingman av  
Rogers Zebulon (Mallie), lab, h Richmond Hill  
Rohde J Henry, h 8 Orchard  
\*Roland Alice, dom, h (r) 62 Eagle  
Roland Richd L (Vista), police, h 58 Fulton  
Rollaine Richd C, solr Ashe Transfer & Storage Co, rms Y M C A  
Rollins Elizabeth J Miss, h 224 Chestnut  
\*Rollins Green, hsemn, h (r) 209 Chestnut  
Rollins Hattie D Miss, forwarding clk P O, h 98 College  
Rollins Katherine C Miss, stamp clk P O, h 209 Chestnut  
Rollins R C, rms Y M C A  
Rollins Sadie M Miss, h 209 Chestnut  
ROLLINS THOS S (Ida), (Martin, Rollins & Wright), h 224  
Chestnut—phone 147  
Rollins Wm W, h 209 Chestnut  
\*Rollinson Jas, waiter Langren Hotel  
Rollison Jas, emp Caro W P Co  
Rollison Romulous, emp Caro W P Co, h Weaverville  
\*Roman Frank (Annie), waiter, h 4 Woodrow av  
Ronci Leonora Miss, bkpr Bon Marche, h 16 Vance  
\*Rone Harrison (Roberta), lab, h 29 Black  
\*Rook Willie, maid Pelton Studios, h Black  
Roper Jas, mach foremn Caro W P Co, bds 50 Adams  
Roper Jesse M (Annie), shoemkr J M Norton, h 180½ Asheland av  
Rorison Elizabeth S, wid J L, h 65 Montford av  
Rorison Minerva L Miss, dep clk U S Dist Court, h 65 Montford av  
Rorison T E (Lalage), h 90 Gertrude pl  
Rorke Jas P (Ella), carp, h w Haywood, w Ashe  
\*Rosber Emma, dom St Joseph's Sanatorium, h 16 Smith  
\*Rosby Jas (Maria), driver Citizens Tfr Co, h 42 Short Bailey  
\*Rosby Lida, h 42 Short Bailey  
Roscoe Jas, rms 16 s Spruce  
Rose Terrace, 128 Haywood, res J Taylor Amiss  
ROSEN MAX (Annie), whol and retail produce, fruit, butter, eggs,  
poultry, etc, specialties wools, hides and furs, 84 n Lexington  
av—phone 849, h 245 s Grove  
Rosenberg M L, solr P R Allen Co, h Washington rd  
ROSENBERG RALPH (Elsa), asst mngr Carolina Wood Products  
Co, h 21 Edgemont rd—phone 2468  
Rosenberger Della, wid Philip, soft drinks, 61 Broadway, h Wool-  
sey R D 1  
Rosenberger Geo, clk J J Yates, h Woolsey R D 1  
Rosenberger Ralph, student, h Woolsey R D 1  
\*Rosenberger Isabella, cook, h 32 Grail  
\*Rosenborough Jas, bell boy Langren Hotel  
Rosenfeld Anna Miss, stngr Ind Scale Co, h 125 s Liberty  
Rosenfeld Chas, gro 24 Eagle, h 125 s Liberty  
Rosenfeld Lillie Miss, clk Bon Marche, h 125 s Liberty  
Rosenfeld Nathan I (Sarah), jeweler A M Field Co, h 59 Starnes av

R. B. HAMPTON

## Hampton Electric Co.

Electrical  
Contractors  
and Supplies

Phone 1047

10 West  
College St.

## THE LEADER

"ASHEVILLE'S BIG NEW DEPARTMENT STORE"

Dry Goods, Millinery, Ladies' Ready-to-Wear a Specialty—Outfitters for Men and Boys  
10-12 Patton Ave. Phone 1097



Rosenfeld Rebecca, wid Morris, h 125 s Liberty  
 Rosenthal Harry (Mary), clk R B Zageir, h 56 Clayton  
 \*Rosevelt Jno, del boy 74 Charlotte, h 179 s Beaumont  
 Ross Annie M, wid Edwd, h 191 Cumberland av  
 Ross David L (Julia), hlpr Ashe Vet Hosp, rms 62 Biltmore av  
 Ross Emma Mrs, bds 62 Penland  
 \*Ross Guy A (Dowie), presser Poole Bros Co, h 61 Circle  
 \*Ross Jas, butler 140 Merrimon av, h 29 Margaret  
 \*Ross Lucy, laund, h Lyman  
 \*Ross Mary, cook, h 29 Margaret  
 Ross Mary J Miss, h Gertrude pl  
 Ross May, fireman Sou Ry,  
 Ross W Dell (Lula), firmn A F D, h 284 College  
**ROTARY CLUB OF ASHEVILLE**, E E Galer sec, 118 Patton av—  
 phone 1674  
 \*Roth Grace, cook, h 11 Haid  
 Roth Morris (Sarah), tailor 3-4 Temple ct, rms 12 same  
 Roth Richd H (Clara), propr Broadway Pharmacy, h 205 Merrimon  
 Rouser Margaret D Miss, h 141 Merrimon av  
 Rowan Chas R, mchst Sou Ry  
 \*Rowe Alma, maid, h 42 Hazzard  
 Rowe D Guy (Christine), engrn Sou Ry, h 139 Park av  
 Rowe Eugenia Miss, tchr Park av Schl, rms 63 Church (Aston  
 Place 4)

**CHAS. L. SLUDER & COMPANY**  
 Dealers in Kitchen Furniture, Born Steel Ranges, XX  
 Cast Ranges, Boss Heaters and Dutch Kitchenett  
 Cabinets. Stores and Ranges Repaired.  
 Phone 1509  
 20 S. Pack Square

**Kellam Hospital, Inc.**  
 RICHMOND, VA.  
**CURES CANCERS, TUMORS, CHRONIC SORES**  
 X-RAY BURNS      WRITE FOR LITERATURE

Rowe Glenn N, bkkpr Citizens Bank, h Carter  
 \*Rowe Mary, maid Langren Hotel, h 42 Hazzard  
 \*Rowe Rebecca, cook 12 All Souls Crescent, h 98 Hazzard  
 Rowe Wm T (Mamie), condr Sou Ry, h 333 Southside av  
 Rowe Williette Mrs, dressmkr, h 291 College  
 Rowland Alice Miss, h 365 Merrimon av  
 Rowland Florine Miss, h 365 Merrimon av  
 Rowland W T & Co, (W T Rowland), real est, 50 Patton av  
 Rowland W Thos (Emma), (W T Rowland & Co), h 365 Merrimon  
 \*Rowley Albert (Mary), gardener Goodwood, h same  
 \*Royal Fraternal Assn, 31 Eagle, J G Moore local oragnizer  
 "Roye Cottage", boarding, Sunset dr  
 Rozakos Jno E, (New York Fruit Store), rms Mtn City Hotel  
 Rubin Bros, (H R and S A), gros 137 Valley, and gros 183 Pine,  
 Isadore Herzig mngr  
 Rubin Hyman R, (Rubin Bros), h 40 Hollywood  
 Rubin Louis, clk Rubin Bros, h 40 Hollywood  
 Rubin Minnie D Miss, h 40 Hollywood  
 Rubin Oscar, clk Uncle Sam's Loan Office, h 40 Hollywood  
 Rubin Saml A (Hannah), (Rubin Bros), h 40 Hollywood  
 Rubin Solomon, clk Rubin Bros, h 40 Hollywood  
 Rudd Chas E (Emma S), v-pres genl mngr Hans Rees Sons, h 76  
 Gertrude pl, Grove Park  
 Rudisill Angie, wid Walter O, bds 23 Asheland av

**ECONOMY SAMPLE SHOE STORE**  
 JACK BLOMBERG, Propr.  
 We Handle Sample and Job Shoes of All  
 Descriptions  
 12 Biltmore Ave.  
 Phone 2917

# R. B. RANDOLPH MOTOR COMPANY

67-71 Broadway

Phone 1467

Fireproof, Steam-Heated Garage

All Kinds Automobile Repair Work—Completely Equipped Machine Shop

380

ASHEVILLE [1918] DIRECTORY

**Asheville  
French Dry  
Cleaning  
Company**

**4 N. Pack Sq.  
Office  
Phone 1726**

**Plant  
Phone  
326 and 389**

**ODORLESS  
CLEANING**

**Silk Gloves  
Opera Coats  
Draperies,  
Laces,  
Feathers,  
Slippers,  
Gloves,  
White Furs,  
Coat Suits,  
Portiers, Rugs**

**Hats  
Cleaned and  
Blocked**

**Merchant  
Tailoring**

**J. C. Wilbar,  
Prop.  
4 N. Pack  
Square  
Phone 1726**

Ruehman Anna Miss, hairdresser Miss Johnnie Cruise, h Spruce  
Rumbough J Earl (Lessie), tfr, 5 Short Woodfin, h same  
Rumbough J Edwin (Martha), h 49 Zillicoa  
Rumbough Jno B (Mamie), h 49 Zillicoa  
\*Rumley Danl (Celia), lab, h Greers Row, n Lexington av  
\*Rumley Jos (Ophelia), cook Rhea's Cafe, h 36 Ocala  
Rumph Osborne R (Harriett), mech Coca-Cola Bot Co, h 80 Pen-  
land  
Rumple Ida B Miss, bkkpr Inland Press, h 12 n Market  
Runion Lillian R, wid Richd, opr Ashev T & T Co, h 160 s Liberty  
Runion Thelma Miss, student, h 160 s Liberty  
\*Runner Frances, cook, h 68 Mountain  
Runnion Wm H (Mabel), mngr Acme Furn Co, h 207 Pearson dr  
Rupe Emma W Mrs, (Needle Craft & Gift Shop), bds Margo Ter-  
race  
Rupperts Margaret J, wid M J, h 324 Biltmore  
Rupperts Mary Mrs, h 324 Biltmore av  
Russell A Cicero (Carrie), mldr, h 26 Morgan av  
Russell Bernice C Mrs, h 1 Edwin pl  
Russell Carey, hlpr Ashev Transfr & Storage Co  
\*Russell Carrie, tchr Cath Hill Schl, h 44 Max  
Russell Chas (Margaret), pres Ashev Concrete Co, h 39 n French  
Broad av  
Russell Chas Mrs, boarding 39 n French Broad av, h same  
**RUSSELL E REID (Fannie)**, physician and surgeon (eye, ear, nose  
and throat), 303-307 Legal Bldg—phone 720, h 159 s French  
Broad av—phone 477  
Russell E Reid Jr, student, h 159 s French Broad av  
Russell Frank W (Dora), lumbermn, h Arlington, W Ashev  
Russell Grant E (Vera), trf mngr Caro W P Co, h Woolsey R D 1  
Russell Hattie Mrs, h 15 Coleman av  
Russell Herman G (Diora), brkmm Sou Ry, h 18 Hamilton  
Russell L Marie Mrs, h 40½ Merrimon av  
Russell Jas, h 15 Coleman av  
Russell Lois E, wid Jno, h 123 Montford av  
\*Russell Louise, dom 93 Merrimon av, h 44 Mack  
Russell Marguerite Miss, student, h 40½ Merrimon av  
\*Russell Mary, tchr, h 44 Max  
Russell Minnie Mrs, clk Lowenbein-Rutenberg Co  
\*Russell Plummer, h (r) 152 Hill  
Russell Robt A, condr Ashev P & L Co, bds 173 Church  
**RUSSELL SAGE FOUNDATION**, (Southern Highland Division),  
412 and 415 Legal Bldg—phone 1287, Jno C Campbell sec  
Russell Virgil P, condr Pullman Co, h 123 Montford av  
Russell Wm A (Annie), steam ftr, h 23 Starnes pl  
Rutenberg Chas (Kate), pres Lowenbein-Rutenberg Co, h 123  
Charlotte  
\*Rutherford Geo, emp city, h 306 Asheland av  
\*Rutherford Jas (Jessie), foreman Water Wks Biltmore Est, h 317  
Asheland av  
Rutherford Jno W, whol lumber 1-2 Temple ct, res Candler N C  
Rutledge Edmund, student, h 209 Cumberland av  
**RUTLEDGE FREDERICK (Mabel)**, (Frederick Rutledge & Co), h  
209 Cumberland av—phone 460  
**RUTLEDGE FREDERICK & CO**, (Frederick Rutledge, Miss Lula  
Hartsell), genl ins, 60½ Patton av—phone 1478

# The New York Life Insurance Co.

BURT M. NOLAND AND MRS. NOLAND, AGENTS

Office and Residence 95 Church St.

Phone 1067



# St. Genevieve's College and Academy, Inc.

FOR YOUNG WOMEN AND GIRLS

VICTORIA ROAD



A Boarding and Day School Distinguished For Its Refining  
Influence. Conducted by the

**SISTERS OF CHRISTIAN EDUCATION**

**COLLEGE**—Four years' course leading to the A. B. Degree.

**ACADEMY**—Four years' course (College, Preparatory, Literary and Scientific).

**PREPARATORY DEPARTMENT**—Eight years' course (including Kindergarten and Grammar Grades).

**THE LYCEE**—A two years' course in French for High School Graduates at the completion of which a diploma, signed by the Federation de l'Alliance Francaise, is awarded.

Exceptional advantages are offered in Music, Art, Elocution, Domestic Science.

**ATHLETICS**—Basket Ball, Tennis, Swimming, Gymnastics, Horseback Riding, Dancing under the direction of qualified teachers.

Lessons are given in the open air during almost the entire year.

**For Catalogue Apply to the Reverend Mother**

# ASHEVILLE TRANSFER & STORAGE COMPANY

BAGGAGE CHECKED FROM HOUSE TO DESTINATION

PHONES 210-211

31 BROADWAY

ASHEVILLE [1918] DIRECTORY

381

Rutledge Fredk R, U S A, h 209 Cumberland av  
Rutledge Jas (Cresly), lab, h 521 Broadway  
\*Ryan Leila, dom, h 123 Poplar  
\*Ryan Walter, bell boy Langren Hotel, h 84 Valley  
Ryder Mary E, h Connally's ridge  
\*Rylander A, car clnr The Pullman Co  
Rymer Fannie R Mrs, h 37 Monroe pl  
**RYMER JOSIE B MISS**, sec Travelers Aid Dept Y W C A, bds 100  
Biltmore av  
Rymer L E, engrnr Sou Ry  
Rymer Leona Mrs, clk H Redwood & Co, h 25 Pearl

## S

Sacks Saml (Esta), barber 9 Biltmore av, h 153 s Liberty  
Sage Harry J (Charlotte), jeweler A M Field Co, h Brevard rd, w  
Ashev  
Sailer Sara Miss, tr nurse, h Dahlia Cottage, Albemarle Park  
St Charles Barber Shop, 7 Haywood, M E Felmet propr  
**ST GENEVIEVE'S COLLEGE AND ACADEMY** (School for Young  
Ladies), boys taken up to 13 years, Victoria rd—phone 696 (see  
opp)  
\*St James A M E Church 38 Hildebrand, Rev J D Cowan pastor  
**ST JOHN LEON** (Mary K), propr "Belvedere", h 29 Ravenscroft  
rd—phone 2905  
St John Marie L Miss, h 29 Ravenscroft rd  
St John Mary L, wid Chas, h 29 Ravenscroft rd  
St Joseph's Sanitarium, 428 Biltmore av, Sisters of Mercy in charge  
St Lawrence R C Church, Haywood cor Flint, Rev Patrick Marion  
pastor  
St Louis Shoe Repair Shop, 4 w College, Jos Giarraffa propr  
St Mary's Parish (Episcopal), Charlotte cor Macon av, Rev C M  
Hall M A rector  
\***ST MATTHIAS EPISCOPAL CHURCH**, Valley nr Beaumont, Rev  
J T Kennedy rector  
\*St Paul A M E Zion Church, 80 Hill  
\***ST PAUL HOTEL**, 48 Mountain, R P Jones propr (see p 18)  
**SALE FRED L** (Myrtle), (Sale & Pennell), and notary 216-18  
Legal Bldg, h 236 Hillside—phone 2579  
**SALE & PENNELL**, (Fred L Sale, Geo Pennell), attys at law, 216-  
218 Legal Bldg—phone 2261  
Sales Annie Miss, opr Ashev T & T Co, h 83 Central av  
Sales Hall F, strkpr S H Kress & Co, h Biltmore rd, s Biltmore  
Sales J Claude, sec Blue Ridge Gro Co, res Fletcher N C  
Sales Josephine Mrs, stengr Donnahoe & Co, h Virginia av, w Ashev  
Sales Ora E (Lula), gro Fairview rd, Biltmore, h same  
Sales Paul (Josephine), confrs 29 Broadway, h Virginia av, w Ashev  
Sales Ruth Miss, opr Ashev T & T Co, h 83 Central av  
Salesby Alice Miss, emp Ashev Mica Co  
Salinas Mai Miss, h 237 Montford av  
Salinas Sue K Miss, h 237 Montford av  
Salisbury Jno F (Sarah), brklyr, h 155 Flint  
Salter Annie L, wid J H, h 166 Chestnut  
\*Salter Ira (Marie), lab, h (r) 40 Bartlett  
\*Salter Jno (Emma), butler 124 Montford av, h same  
\*Salter Saml, lab, h 38 Velvet

Electric  
Flatirons

Asheville Power & Light Co.  
Phones: Meter and Sales Dept. 879, Gen. Office 69

# Poultry

# Kiibler & Whitehead

CITY MARKET

PHONES 832 and 833

# LIFE INSURANCE COMPANY OF VIRGINIA

OLDEST — LARGEST — STRONGEST

Organized 1871

Richmond, Virginia

Southern Life Insurance Company

Issues the most approved forms of Life Insurance contracts from \$1,000 to \$50,000 with Premiums Payable Quarterly, Semi-Annually and Annually.

W. B. HOWARD, Superintendent, 3-4-5 Maxwellton Building, Asheville, N. C.

382

## ASHEVILLE [1918] DIRECTORY

### T. P. Johnson & Co.

Sheet Metal Workers

All Kinds of Roofing, Gut-tering and Conductor Work, Metal Ceiling, Skylights and Galvanized Iron Cornices

Office and Shop, 69-71 Biltmore Ave. Phone 325

### Ottis Green Hardware Co.

Wholesale and Retail

11 S.W.Pack Square and 9 and 11 Walnut St. Phone 53

Call us when in need of Hardware and Save Time Shopping

- \*Salter Wilkie, lab, h 38 Velvet
- \*Salters Reuben (Lillian), janitor Ashev Times, h 14 Hazzard Salvation Army Hall, 38½ Biltmore av and 504 w Haywood, S Bouterse in charge
- \*Sampson Lee (Laura), presser, h 385 Southside av
- Sams Alfred (Lassie), h Swannanoa av, w Ashev
- Sams B Frank, lab, h 477 w Haywood
- Sams Claude C (Estelle), clk Sou Ry frt depot, bds 40 Bartlett
- Sams Clay, tchr Woodfin Schl, bds Geo Greenwood's, Woolsey R D 1
- Sams Elsie Mrs, h 16 Spring
- Sams Ervin, civil engr, bds Geo Greenwood Woolsey R D 1
- Sams Frank, mill hd, h 462 w Haywood
- Sams Geo (Sallie), lab, h 8 View
- \*Sams Hampton, trucker Sou Ry, h 27 Clingman av
- \*Sams Haskell (Mary), lab, h 131 Short Valley
- Sams Jack B (Bernice), clk W F Rogers, h 530½ w Haywood
- Sams Kate, wid Irving, h 8 View
- Sams Leonard F (Lellan), emp Tannery, h 492 w Haywood
- Sams Pearl Miss, student, h w Haywood, w Ashev
- Sams Reuben B (Maggie), int revenue agt, h w Haywood, w Ashev
- Sams Riley, chauffeur, h 462 w Haywood
- Sams Robt (Cora), driver T S Lance, h 38 Spring
- Sams Robt B (Sue), h Logan Park, w Ashev

REF. PHONE 693 PRIVATE AMBULANCE PHONE 62

**Robt. J. Lewis**  **Funeral Director and Embalmer**

RED CROSS UNDERTAKING PARLOR LADY ASSISTANT WHEN DESIRED 49 COLLEGE ST.

- Sams Robt E (Guna), carp, h 202 Broadway
- Sams Roy, clk, h w Haywood, w Ashev
- Sams S Vesta (Annabelle), carp, h 292 Broadway
- Sams Stephen J (Mary), carp, h 462 w Haywood
- Sams Zebulon V, U S A, h 462 w Haywood
- Samson Lewis N, h 76 n Liberty
- Samuels Abraham (Rose), h 172 Hillside
- Samuels Frances Miss, h 172 Hillside
- Samuels Sylvia Miss, h 172 Hillside
- Sanborn C Avery (Mary), (Sanborn & Gearhart), h 1 Summit
- Sanborn & Gearhart, (C A Sanborn, Paul H Gearhart), timber factors and estimators, 32 Amer Natl Bk Bldg
- \*Sandall Gussie, cook 188 Cumberland, h (r) same
- Sanders Alice, wid Jule P, h 481 w Haywood
- Sanders Dona, wid Morris, h 33 Eugene
- \*Sanders Ella, laund, h 92 Eagle
- \*Sanders Ellis (Grace), driver Sou Coal Co, h 29 Hill
- \*Sanders Fannie, cook 140 Montford av, h 11 Short
- \*Sanders Hannah, cook, h 35 Sycamore
- Sanders Junius P (Della M), engrn Sou Ry, h 18 Pine Grove av
- \*Sanders Lucy, tchr, h 11 Short
- Sanders Minnie S Mrs, clk Bon Marche, h 33 Orange
- \*Sanders Nettie Ann, laund, h 11 Short
- \*Sanders Ola, cook, h 25 Haid

# ASHEVILLE ICE CO.

Wholesale and Retail Dealers in Pure Mt. Mitchell Ice

8 S. Market St.

Phone 72

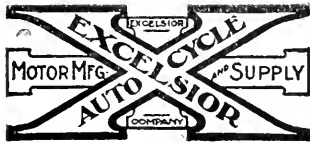

M. L. CATHEY

I. T. BAILEY

**Acme Motorcycle & Bicycle Shop**Motorcycle and Bicycle Repairing  
Oils and Accessories

28 W. College Street

Phone 2311

Asheville, N. C.

ASHEVILLE [1918] DIRECTORY

383

\*Sanders Ora, cook 291 Merrimon av  
Sanders Pauline Miss, h 18 Pine Grove av  
\*Sanders Sarah, laund, h 153 Valley  
\*Sanders Wm, waiter Battery Park Hotel  
SAUNDERS see also SANDERS  
Sandlin Geo W (Lula), dispr Sou Ry, h 16 Charlotte  
Sands & Co, gen mdse, 378 Depot, E L Snipes mngr  
Sands Harvey S (Clarissa), lab, h 12 View  
\*Sanford Annie, presser Ashev F D Cleaning Co, h 31 Max  
\*Sanford Geo H (Sarah), cleaner Ashev Dry Cleaning Co, h 31 Max  
Sanitary Grocery (The), Rankin av cor Hiawasse, V F Brown propr  
Sanitary Hand Laundry (The), 7 Montford av, Mrs E Wilder propr  
Sarafian Levon G, slsmn Piedmont Elect Co, h 15 Baird  
Sarafian Nevart Miss, bkpr Ashev T & T Co, h 15 Baird  
\*Sargent Major, emp Battery Park Hotel  
Sarsfield G Lynn (Mamie), civil engr, h 34 Cherry  
Sarsfield Mamie Mrs, tchr Emanuel Bus Col, h 34 Cherry  
\*Sartor Jno R (Julia), porter Pullman Co, h 35 Blanton  
\*Sartor Mamie, hair dresser, h 35 Blanton  
\*Sasportas Walter (Maria), porter Langren Hotel, h 22 McDowell  
\*Satterwhite Amelia, cook, h 30 Rear Ralph  
Saunders Berry G (Victoria), foremn, h 233 s Grove  
\*Saunders Lavenia, cook, h 33 Hildebrand  
SAUNDERS see also SANDERS  
Savage Chas T (Dolly), trav slsmn, h 79 Cumberland av  
Savage Lucile W Miss, h 79 Cumberland av  
\*Savage Wm (Mary), lab, h 223 Biltmore av  
Sawyer Arthur H, clk Sou Ry frt depot, h 18 Morgan av  
Sawyer Carl (Mallie), carp, h 74 Conestee  
Sawyer Clarence (Carrie), (Sawyer & Stradley), and treas Storage Sup Co, h 123 Biltmore av  
Sawyer Cora B, wid Marshall, h 18 Morgan av  
Sawyer E G, watchman Ashev P & L Co  
Sawyer Eugene C, propr Sawyer Motor Co, h 214 Montford av  
Sawyer G C, emp Natl Casket Co, h Bingham Heights  
Sawyer Grace Miss, student, h 18 Morgan av  
Sawyer Grover (Allie), draymn, h Chunn's Cove  
Sawyer J P Jr, student, h 123 Biltmore av  
SAWYER JAMES P (Nancy), treas Ashev Board of Trade, h 214 Montford av  
Sawyer Jno, engr Sou Ry, rms 168 Bartlett  
Sawyer Jno (Emmie), driver, h 23 Williams  
Sawyer Jno Y (Nancy), condr Ashev P & L Co, h 53 East  
Sawyer Motor Co, 18-20 Church, garage 15-17 s Lexington av, E C Sawyer propr  
Sawyer Oscar M (Tabitha), chauff F B Munson, h 269 Biltmore av  
Sawyer R Holmes, student, h 123 Biltmore av  
\*Sawyer Sidney (Flora), lab, h 34 Brick  
Sawyer Walter E (Iva), h Grace R D 1  
Sawyer Williard W (Jennie L), h 71 Starnes av  
Sawyer Wm L (Etta), h 81 East  
Sawyer & Stradley, (Clarence Sawyer, G F Stradley), gros, 32 e College  
Sawyers Bonnie Miss, h State, w Ashev

**Blomberg  
Junk and  
Hide Co.**

I buy any-  
thing and  
everything in  
Junk and  
Hides—My  
motto, a living  
profit, honest  
weight

78-80 North  
Lexington  
Ave., Phone  
2371

**J. R.  
Rich Co.**

Plumbing  
and Heating  
Contractors

Plumbing  
Supplies

21 Broadway  
Phone 364

R. H. BRYSON

PHONE 143

T. M. BRYSON

**BRYSON REAL ESTATE EXCHANGE**

Real Estate Bought, Sold and Exchanged

Offices: 419-420 Drhumor Building

Florida Lands

Asheville, N. C.

Drink Pepsi-Cola — Delicious, Healthful.

Visitors invited and welcome to see sanitary conditions under which we bottle.



**H. L. Finkelstein**

**LOAN OFFICE**

Exclusive Agency for the famous Indestructo Trunks, Bags, and Suit Cases

23-25 Blitmore Avenue  
Phone 887

**FRANK J. NEVERCEL**

**BICYCLES**

Dealer and Repairer Sundries and Supplies Gun and Locksmith  
47 W. College

- \*Saxon Susie, waitress Manor Hotel
- \*Saxton Edna, student, h 47 Short
- \*SAXTON HUGH F (Eva), billiards and pool, rear 14 Eagle—phone 3086, h 47 Short (see p 8)
- \*Saxton Lenora, dom, h 2 Catholic
- Sayers Wm T, propr The Avonmore, h 107 Haywood
- Saylor Chas W (Macie), engrsr Sou Ry, h 121 Bartlett
- Sayre Benj F (Minnie), pole inspr W Elect Co, h 98 Asheland av
- Sayre Helen M Miss, photog, h Woolsey R D 1
- Sayre Martha E, wid W A, h Woolsey R D 1
- Scafe Elizabeth, wid C T, h 158 Charlotte
- Scarborough Wm B (Florence), emp Natl Casket Co, h Woodfin
- Scates Myrtle Mrs, h 23 Highland
- \*Schaeffer Chas T (Mary), dentist 16½ Eagle, h 13 Ridge
- \*Schaeffer Mary, tchr Cath Hill Schl, h 13 Ridge
- Schaffer Eugene A (Henrietta), lumberman, h 3 Edwin pl
- Schaid Bertha Miss, stengr Ashev S & F Co, h Beaverdam
- SCHANDLER DAVID S (Sarah), propr The Social Smoke Shop, and gro 47 Oak, h 45 same—phone 2344
- Schandler Ruth, wid Moses, h 45 Oak
- Schanks Emma Mrs, furn rooms, 42 Asheland av, h same
- Schanks Robt H (Emma), furn, h 42 Asheland av
- \*Schans Henry (Carrinda), lab, h 137 Clingman av
- Schartle David N (Pearl), stengr Dr T C Smith Co, h 20 Holland
- Schartle Helen Miss, tchr Orange St Schl, h 36 Orange
- Schartle Jno W, h 36 Orange
- Schartle Karl, student, h 36 Orange
- Schartle Linda Miss, (The Embroidery Shop), and organist 1st Presby Ch, h 36 Orange
- Schartle Willie Miss, (The Embroidery Shop), h 36 Orange
- Schas Annie Miss, cashr The Racket Store, h 53 Vance
- Schas Benj, clk R B Zabeir, h 53 Vance
- Schas Henry (Fannie), gro 49 Central av, h 51 same
- Schas Ida Miss, clk The Leader, h 51 Central av
- Schas Israel, clk S I Blomberg, h 53 Vance
- Schas Leon, clk S I Blomberg, h 53 Vance
- Schas Max (Eva), gro 244 College, h 53 Vance
- Schas Tillye Miss, clk Morris Levitt, h 53 Vance
- Schell Azor Mrs, h 34 Henrietta
- Schell Naomi E Miss, clk Bon Marche, h 24 Woodfin place
- Schell Ralph H, clk Goode's Drug Store, h 24 Woodfin pl
- Schenk Chas W (Olga), h 88 Broad
- Scherr Max (Bessie), clk Globe Sample Co, h 168 s Liberty
- Scherrell Frank, h Dahlia Cottage, Albemarle Park
- Schewer Julius, rms Maxwellton Bldg
- Schiller Albert, (The O K Pool Room)
- Schminke J Augustus (Ollie), lino opr Ashev Times and musician The Strand, h 33 Woodlawn av
- Schmintz Fredk, h 55 Washington rd
- Schmitz Fredk W (Effie), h 55 Washington rd
- Schochet J Barney (Jennie), dry goods 9 Broadway, h 66 n Spruce
- SCHOENHEIT WM A (Grace), business mngr Winyah Sanatorium and notary public, h 351 Merrimon av—phone 1547
- Schoenheit Wm E, student, h 351 Merrimon av
- Schoeff Jos H (Carrie), slsmn Ashev Milling Co, h 77 Montford av
- Scholler Addie Mrs, furn rooms, 51 College, h same

D. G. NOLAND, President  
C. W. BROWN, Vice-President

E. P. BROWNELL, Jr., Sec'y & Treas.  
M. C. NOLAND, Gen'l Mgr.

**NOLAND, BROWN & COMPANY** (Incorporated 1902)

SUCCESSORS TO C. W. BROWN AND NOLAND BROS.

**FUNERAL DIRECTORS AND EMBALMERS — AUTO AMBULANCE SERVICE**  
14-16 Church Street Phone 65



# MAPLE FLOORING

# Montague Mfg. Co.

Hardwood Lumber of all kinds

Tenth & Main Sts., RICHMOND, VA.  
See Adv. Between Pages 350 & 351

ASHEVILLE [1918] DIRECTORY

385

Scholler Clyde, U S A, h 51 College  
 Scholler Grace Miss, practical nurse, h 51 College  
 Scholler Walter L (Addie), engrnr Sou Ry, h 51 College  
 Schopp Fred A (Eva), propr Langren Barber Shop, h 37 Carter  
 Schreyer Roy (Vinnetta), carrier P O, h 16 West  
 Schuessler Christina R, wid C S, h 107 Merrimon av  
 Schuessler Irma Miss, h 107 Merrimon av  
 Schwartz Georgette Mrs, mhr Morris Levitt, h 128 s Grove  
 Schwartz Philip (Georgette), drftsmn Caro W P Co, h 128 s Grove  
 \*Scott Alfred (Laura), h 16 Hazzard  
 Scott Chas B (Elizabeth), tinner T P Johnson & Co, h 56 Hia-  
 wassee  
 \*Scott Douglas, lab, h 67 Circle  
 Scott Edwd F (Celia), yd foremn W H Westall & Co, h 28 Maxwell  
 \*Scott Ellen, cook, h 15 Bay  
 \*Scott Eva, dom, h 126 Pine  
 Scott Faon W Rev, h Lyman  
 \*Scott Geo, lab, h 8 Gudger  
 \*Scott Geo, emp French Broad Quarry Co, h 53 Gudger  
 Scott Geo F (Anna), h 200 Haywood  
 Scott Grace Miss, music tchr 4 Clayton, bds same  
 Scott Hattie M Miss, tchr, h 200 Haywood  
 \*Scott Hester, cook 39 Courtland av, h same  
 \*Scott Jno (Minnie), lab G W Wrenn & Co, h 16 Lincoln av  
 \*Scott Leona, laund Mission Hosp, h 48 Ridge  
 Scott Leroy R (Annie), supt CheroCola Co, h 275½ Asheland av  
 \*Scott Lola, cook, h 130 Short McDowell  
 Scott Lucy E Miss, stngr Grove Park Inn, h same  
 \*Scott Martha, dom, h 48 Ridge  
 \*Scott Oscar S (Rossie), carp, h 9 Leverett  
 \*Scott Sallie, rooming 165 Clingman av, h same  
 Scott W A, rms 34 Temple Ct  
 Scott Wm B (Benia), weaver Ashe Cot Mills, h 9 Roberts  
 Scott Wm S (Eustae), compositor Ashe Times, rms 59 Woodfin  
 Scruggs Jesse (Clura), weaver Ashe Cot Mill, bds 76 Park av  
 Scruggs L G, brkmm Sou Ry  
 Scruggs Love, wid Jas, h 27 Green  
 \*Scurry Chas (Queen), lab, h 27½ Buttrick  
 \*Seabers Wm, driver Chambers & Weaver Co, rms 11 Aston  
 \*Seaborn Abner, elev boy Langren Hotel, h 47 Circle  
 Seagle Fredk M (Lillian), phar Paramount Drug Co, bds "The  
 Caroleen"  
 Seals Jno (Elizabeth), firemn Sou Ry, bds 430 Depot  
 Searcy M L, emp Williams-Brownell Planing Mill  
 Searcy Thurman L (Emma), emp Ashe Cot Mills, h Logan, w Ashe  
 Sears Clyde A, clk Langren Cigar & News Stand, rms 6-7 Law  
 Bldg  
 Sears Earl M, clk Langren Cigar & News Stand, rms 6-7 Law Bldg  
 Sease Mary Miss, h 296 College  
 Seay J Barney (Jessie), condr Sou Ry, h 37 Ora  
 Seay Jno F (Bertha), chauf Chambers & Weaver, h Galax av, w  
 Ashe  
 Seay Jos B (Althea), clk M V Moore & Co, h State, w Ashe  
 Sebren Geo W (Iva), vocal music tchr, h 210 Broadway  
 Secrist Usher L, mchst Sou Ry, bds 87 Ora  
 Seeley Frederic R (Alice M), mngr W B Planing Mill, h 5 Howard

**Photography,**  
 Portraits,  
 Commercial,  
 "Land of  
 the Sky"  
 Views,  
 Local View  
 Post Cards

**Pelton  
 Studios**

Next to  
 Princess  
 Theatre  
 Asheville,  
 N. C.

**Charles H.  
 Honess**

54 Patton Ave.  
 Opp. Post Office  
 Asheville, N.C.

Our Ce-Rite  
 Toric Lenses  
 are the best  
 Correctly  
 Fitted and  
 Properly  
 Ground, will  
 Help You  
 See Better  
 See Honess  
 and see  
 Better  
 We Want  
 to Keep  
 Your Eyes  
 Right

**Moale & Meriwether**

Real Estate and Insurance

27 Patton Ave., (2d fl) Phone 861

General Agents United States Fidelity & Guaranty Co.

**BIGGEST  
BUSIEST  
EST**

# Asheville Laundry

Phone 2000

J. A. NICHOLS, Mng'r.

12 Penland

**Schandler's Social Smoke Shop**

Come in and Make Yourself at Home  
Phones 541-9117  
6 Biltmore Ave.

"Cigars Kept Just Right"

386

ASHEVILLE [1918] DIRECTORY

Seeley Horace I, pur agt Ashe P & L Co, h 5 Howard  
Seely Fred L (Evelyn), v-pres mng'r Grove Park Inn, E W Grove  
Park Co and Grove Park Motor Co, h Sunset Mt  
Segal Benj, cigars, tobaccos and sporting goods, 1 w Pack sq, rms  
33 Temple Ct  
Schrwald Victor (Phia), masseur 162 w Chestnut, h same  
Seigle Benj, carrier P O, h s Liberty  
Seigle Harry (Bessie), gro 38 Charlotte, h 60 Orchard  
Seigler Hilliard B, firemn Sou Ry, h 56 Penland  
Seigler Jas B (Corddia), collr Burton & Holt, h 56 Penland  
Seigler Margaret B Miss, student, h 56 Penland  
Selby Jos, real estate 69 Amer Natl Bank Bldg, h 39 Anandale av  
Self Geo L, locksmith Ashe Barbers Sup Co, h Burnsville R D 1  
Self J Carroll, locksmith J M Hearn & Co, h R D 1  
Self Robt V (Allie), overseer Wm Johnson, h w Haywood, w Ashe  
Sell Ira T (Lillian), asst mng'r The Ashe Citizen, h 56 Hiwassee  
Selz Adolph W (Jeannette), trav slsmn, h 22 Woodfin pl  
Selz Jeannette Mrs, clk The Leader, h 22 Woodfin pl  
Semple Johanna Miss, h 16 Bearden av  
Sennes Menta Miss, pupil nurse Mission Hosp, h 17 Charlotte  
Sents Wm C (Linda), janitor St Genevieve's College, h 60 Living-  
ston  
Settle Thos (Eliza), atty at law 11½ Church, h 435 Pearson dr  
Settlement House of Associated Charities, 160-162 Biltmore av  
Setzer Belle Miss, nurse Appalachian Hall Sanitarium, h same  
Setzer J Herbert, brkrmn Sou Ry, rms 372 Southside av  
Setzer Julia, wid G E, h 18 Olive  
Seventh Day Adventist Church, 240 Haywood, Rev H L Shoup  
pastor  
\*Seventh Day Adventist Church 37 Sycamore, Rev B W Abney  
pastor  
SEVIER DANL E (Lutie), phys 206-7-8 Oates Bldg—phone 234  
and county health officer, h 56 Oak—phone 586  
Sevier Jos D, carp, h 42 Highland  
SEVIER JOS T (Caroline), phys 206-7-8 Oates Bldg—phone 234, h  
40 Clayton—phone 591  
Sevier Mary E, wid Wm, h 188 Charlotte  
Sevier Salile E Miss, h 42 Highland  
\*Sewell Ella, dressmkr, h 68 s Spruce  
Sexton Chas, hatter Ashe F D C Co, h w Ashe  
Sexton Jno H (Vonie), chauf Ashe Gro Co, h 75 Penland  
Seyd Wm, h Woolsey R D 1  
Seymour David, clk Cooper's Clothing Shop, h 73 Asheland av  
Seymour Ella Mrs, clk Globe Sample Co, bds Asheland av  
Seymour W Oran, weighmaster Sou Ry, bds 102 Ralph  
SHAFFNER HENRY F, v-pres Wach B & T Co, res Winston-  
Salem N C  
Shaft Albert (Laura), carp, h Chunn's Cove  
Shaft Elizabeth, wid Alex, h 124 Poplar  
Shaft Frank, driver J E Rumbough, h Poplar  
Shank M Marie Miss, pub stngr 53 Amer Natl Bank Bldg, bds 171  
Hillside  
Shank Robt H (Emma), propr Shank Stove Co, h 42 Asheland av  
Shank Stove Co, 50 Biltmore av, R H Shank propr  
Shannon Jack G (Pearl F), musician Princess Theatre and bkpr  
Ashe Harness Co, h 94 Starnes av

R. P. Hughes  
C. S. Alley

**Hughes  
Transfer  
Co.**

Autos for  
Hire,  
Trunks and  
Baggage  
moved and  
delivered to  
all parts of  
the city. Auto  
moving vans.  
Open day and  
night. Glen  
Rock Bldg.,  
Opp. Depot  
Phones—  
1405  
1415  
515

**EDWIN McKAY ELECTRIC COMPANY**  
CONTRACTORS AND ENGINEERS

Electric Lighting Plants, Supplies, Fixtures, Telephones, Refrigerating Plants, Elevators  
35 Biltmore Ave. Phone 2516 Asheville N. C.

## PUBLIC ACCOUNTANTS

Audits, Appraisals, Investigations—Efficiency Systems Installed—Any Business, Anywhere—References, All Asheville Banks

217 Drhumor Building  
Phone 1376

# DEVENISH & WILSON

ASHEVILLE [1918] DIRECTORY

387

Shannon Pearl F Mrs, stngr The Asheville Citizen, h 94 Starnes  
Shap Josephine Miss, maid Fernihurst, h same  
"Sharon" (The), boarding 68 Church, Mrs Blanche Laferty propr  
\*Sharp Ada, emp Ashe Ldy, h 216 s Beaumont  
\*Sharp Emaline, laund, h 33 Buttrick  
\*Sharp Essie, laund, h 33 Buttrick  
Sharp F Lee (Martha), police Biltmore, h Brewer, w Ashe  
Sharp Henry T (Jane), (Henry T Sharp Co), h 25 Woodlawn av  
Sharp Henry T Co (Henry T Sharp), real est 48-49 Amer Natl  
Bank Bldg, and w Haywood, w Ashe  
Sharp Julius E (Mollie), police Biltmore, h Hendersonville rd,  
Biltmore  
Sharp Milburn, student, h 82 Pine Grove av  
Sharp Ross S (Ida), car inspr Sou Ry, h 82 Pine Grove av  
Sharpe Bergin, emp Williams-Brownell, h Biltmore  
Sharpe Madge Miss, stngr Franklin & Wilkins, h 35 s French  
Broad av  
Sharpe Martha E Miss, furn rooms 454 Depot, h same  
Sharp Wm K (Lillian), mchst Caro W P Co, h Fairview rd, Bilt-  
more  
Shaver Allen, clk Crystal Cafe System, rms Candy Kitchen Bldg  
Shaver Z Vance (Hattie), condr Sou Ry, h 112 Asheland av  
\*Shaw Annie, nurse, h 33 Jason  
Shaw Carl D (Edna), bkpr W H Westall & Co, h 42 Austin av

## Kellam Hospital, Inc.

RICHMOND, VA.

CURES CANCERS, TUMORS, CHRONIC SORES

X-RAY BURNS

WRITE FOR LITERATURE

\*Shaw Carrie, cook, h 19 Cole  
SHAW DAVID C, pres Richbourg Motor Co, res Sumter S C  
Shaw Dottie J Mrs, clk Paul's Bakery, h 303 Biltmore av  
\*Shaw Grace, dom 389 Montford av  
\*Shaw Hilliard (Rebecca), wood dlr 21 Weaver, h same  
\*Shaw Jno, emp Langren Hotel, h 47 Mountain  
\*Shaw Martha, dom, h 19 Cole  
\*Shaw Mary, cook, h 19 Cole  
\*Shaw Mattie, cook 34 Courtland av, h 33 Jason  
\*Shaw Thos (Grace), driver Ownbey & Son, h 164½ Hill  
Shaw Wm A (Janie), carp L L Merchant, h 303 Biltmore av  
Shawhan Hubbard W (Helen), bkpr Coca-Cola Bot Co, h 134 Bilt-  
more av  
Shay Thos, mech, bds 24 w College  
Sheak Mary G Miss, tchr N & C Inst  
\*Shearer Greely, waiter The Avonmore, h (r) 107 Haywood  
\*Shearer Murphy, waiter The Avonmore, h (r) 107 Haywood  
Shehan G C Brick Co (Geo C Shehan), brick mnfrs, office 4 n Pack sq  
Shehan Geo C (G C Shehan Brick Co), h 135 Merrimon av  
\*Shell Maggie, cook 43 Arlington, h same  
\*Shell Mary, dom 124 Woodfin, h Davidson  
\*Shell Vernon (Ida), chauf Stricker Seed Co, h 129 Beaumont  
\*Shelton Ambrose, porter Mt City Ldy, h 39 Max  
\*Shelton Butler (Sallie), cook, h 150 Church

**Falk's Music House**  
High Grade Pianos, Player Pianos, Edison Diamond  
Disc Talking Machines, Victrolas and Graphonolas  
76 Patton Ave.  
Phone 206

## R. E. Bowles

Paints, Oils,  
Colors, Var-  
nishes, Shingle  
Stains,  
Brushes, Etc.

Muresco for  
Walls and Ceil-  
ing Decora-  
tions

Estimates  
made on  
Painting and  
Decorations

Phone 407  
28 Broadway

## THE DIXIE HOME BUILDERS

V. M. COSTILL

BUNGALOWS A SPECIALTY

A Good Home in 30 Days at a Reasonable Price—Latest Revised Building Systems  
Office Room, 43 American National Bank Building Phone 2926

# Weaverville Line

Nine Miles By Trolley From Pack

Square to Weaverville

ASHEVILLE AND EAST TENNESSEE RAILROAD COMPANY

35 Broadway

Asheville, N. C.

388

ASHEVILLE [1918] DIRECTORY

**Chas. M.  
Britt  
Co.**

**Merchandise  
Brokers**

“Carnation  
Milk,”  
“Gold Medal”  
and “Dolly  
Varden”  
Flour are  
the best

410 Drhumor  
Bldg.

Phone 1471

Asheville, N. C.

- \*Shelton Butler Jr, lab, h 150 Church
- Shelton Clifton Mrs, tchr Grace Schl, h R D 1
- Shelton DeWitt, trav slsmn, bds 103 Montford av
- \*Shelton Florence, nurse, h 150 Church
- \*Shelton Houston, emp Y M C A, h 150 Church
- Shelton L Bailey, chief tfr clk Sou Ry frt depot, h Tremont, w Ashe
- Shelton Myrtle Miss, h 34 Highland
- \*Shelton Nehemiah (Katherine), cook Sou Ry, h 129 Louie
- \*Shelton Paul (Magnolia), emp Millard-Patton-Stikeleather, h 11 Lincoln av
- Shelton W Jasper (Eliza), carp, h 34 Highland
- Shemwell Baxter (Susan), pres Interstate Devel & Trust Co, Interstate Ry Switch & Frog Co, International Ry Switch Co, Mays Adding Mach Co and Ashe Realty Co, h 90 Merrimon av
- Shemwell Susan Mrs, v-pres International Ry Switch Co, International Ry Switch & Frog Co, h 90 Merrimon av
- Shemwell Walter W, sec-treas International Ry Switch Co, Interstate Devel & Trust Co, sec Mays Adding Mach Co and sec-treas Ashe Realty Co, International Ry Switch & Frog Co
- \*Shepard Alfred, janitor Asheland av Schl, h w Ashe
- \*Shepard Bernice, nurse, h 22 Davidson
- \*Shepard Epsie, cook 287 Hillside, h 22 Davidson
- \*Shepard Fredk, dish washer Grove Park Inn, h 22 Davidson
- Shepard Fred M, mngr boarding dept Sands & Co, bds Florence Hotel
- \*Shepard Newton E (Lucinda), janitor Park av schl, h 172 Hill
- \*Shepard Robt (Arabella), bellmn Grove Park Inn, h 22 Davidson
- \*Shepard Rufus (Ora), butler 319 Merrimon, h 22 Davidson
- Shepherd B Monroe (Octavia), gro 41 e College, h 23 Central av
- Shepherd Luther V, h 23 Central av
- Sheppard Benj (Pearl), carp, h Tremont park, w Ashe
- Sheppard Bess Miss, bds 94 College
- \*Sheppard Chas R (Amelia), waiter Battery Park Hotel, h 17 Weaver
- \*Sheppard Emma, dom, h 57 Fulton
- Sheppard Furman J (Nina), figmn Sou Ry, bds 418 Southside av
- Sheppard J Frank (Celia), farmer, h Buffalo, w Ashe
- \*Sheppard Lawrence (Lila), head waiter Langren Hotel, h 20 Hazard
- \*Sheppard Margaret, emp Ashe Ldy, h 4 Dundee
- Sheppard Mary Mrs, bds 94 College
- \*Sheppard Mattie, cook 152 Edwin pl, h same
- \*Sheppard May W, emp Ashe Ldy, h 4 Dundee
- \*Sheppard Otis (Sallie), butler C A Webb, h 57 Fulton
- \*Sheppard Sallie, cook C A Webb, h 57 Fulton
- Sheppard Thad C (Mattie), food checker Grove Park Inn, h 85 Atkinson
- \*Sherard Appie, dom, h 4 Dundee
- \*Sherard Flossie, dom, h 4 Dundee
- Sherlin Columbus, emp Tannery, h 270 Southside av
- Sherlin David (Cora), emp Tannery, h Connally's Ridge
- Sherlin J Luther (May), h Waynesville av, w Ashe
- Sherlin Jack (Laura), lab, h Howard, w Ashe
- Sherlin Jesse B (Amanda), emp Tannery, h 270 Southside av
- Sherlin Riley (Kathleen), emp Tannery, h 270 Southside av
- Sherlin Robt (Ruth), U S A, h 55 Roberts

WALTER TOMS WRAY

**Wray's Vegetable and Fruit Farm**

Fresh Vegetables Every Day in the Year

Phone 6605

Cor. Burnsville and Beaverdam Roads

ASHEVILLE, N. C.

Phones: Men's Department - - 271  
Ladies' Department - - 270

# Anthony

35 Patton Avenue

# PARAMOUNT DRUG COMPANY

J. L. CLAVERIE, Manager

We Sell Everything found in a Good Drug Store

43 Patton Ave.

Phones 556 and 557

ASHEVILLE [1918] DIRECTORY

389

**SHERLIN** see also **SHIRLIN**

\*Sherman Lizzie, cook Brooklyn Hotel, h 12 Short Pine  
Sherman Louis (Rosena), clk H L Finkelstein, h 172 s Liberty  
\*Sherman Wm, lab, h 12 Short Pine  
Sherrill C Daris, wid Claude, h 24 Woodfin  
Sherrill Chas (Eliza), emp Ashe Cot Mill, h 15 Factory Hill  
\*Sherrill David, emp Tannery, rms 27 Buttrick  
Sherrill F J Mrs, h Dahlia Cottage, Albemarle Park  
Sherrill Frank H, mech Western Caro Auto Co, h 20 Buncombe  
\*Sherrill Geo (Etoria), emp Grove Park Inn, h 26 Ridge  
Sherrill Herbert, firemn Sou Ry, rms 58 Bartlett  
\*Sherrill Hopper (Alice), lab, h 28 Fagg  
Sherrill Ida, emp Ashe Ldy, h 129 s Beaumont  
Sherrill J Lester (Mary), engnr Sou Ry, rms 40 s French Broad av  
Sherrill Jno, washer Swannanoa Ldy, h w Ashe  
Sherrill Margaret C, wid C L, h 20 Buncombe  
Sherrill Otis O, firemn Sou Ry, rms 58 Bartlett  
\*Sherrill Preston (Ina), h 242 Asheland av  
\*Sherrill Queen, h 78 Short Bailey  
\*Sherrill Roy (Bertie), cook, h Owens  
Sherrill Rufus J (Anna), h 208 Montford av  
Sherrill Thos J, U S A, h 208 Montford av  
\*Sherrill Vernon, chauf Ashe Seed Co, h 129 s Beaumont  
Sherrill W W, switchmn Sou Ry  
Shidell Taylor, contr 48 w Walnut, bds same  
**SHIEDER GEO A** (Jessie), propr West Asheville Pharmacy, h  
Beverly rd, Wamboldt Hill, w Ashe—phone 2414  
**SHINN ROY J** (Mallie), asst supt Life Ins Co of Va, h 66 Bartlett  
Shipley Fredk, air inspr Sou Ry, h 66 Victoria av  
Shipley Jno (Essie), carp, h w Ashe  
Shipman Belle Miss, h 36 Philip  
Shipman Domar, emp Storage Supply Co, h Spring  
Shipman Homer (Hazel), emp Ashe Municipal Incinerator, h 102  
Williams  
Shipman Jas S (Cordie), driver, h 197½ Asheland av  
Shipman Mary, wid Moses, h 197½ Asheland av  
\*Shippey Wm (Florence), lab, h 235 Flint  
Shirlen Jones (Clara), emp, h (r) 33 Eugene  
Shirlen W Alfred (Dora), blksmith W H Boone, h 32 Eugene av  
Shirlin Fred O (Nina), mchst Turnbull Cone Mach Co, h 2d av, w  
Ashe  
Shirlin Geo C (Mary), night watchmn, h 2d av, w Ashe  
Shirlin Harrison (Maude), car inspr Sou Ry, h Swannanoa av, w  
Ashe  
Shirlin L B, emp Caro W P Co, h R D 5  
Shirlin Thaddeus (Nellie), emp Tannery, h 2d av, w Ashe  
**SHIRLIN** see also **SHERLIN**  
Shockley Martha P, wid Henry S, h 84 Asheland av  
Shockley Vera Miss, student, h 84 Asheland av  
Shockley Vernon P, instructor W U Tel School, h 84 Asheland av  
Shoenberger Hall, Ravenscroft rd, res Rev J M Horner  
\*Shoffner A Osborne, lab, h 35½ Hill  
Shoffner Roy, h 257 Montford av  
Shoffner Wm H (Ellis), jeweler, h 257 Montford av  
Shook Haskew, carrier P O, h Fairview rd  
Shook Irene, wid Lanson, h Brewer, w Ashe

ST. RW'Y

Meter and Sales Dept. Phone 879, Gen'l Office 69  
ELECTRIC LIGHT AND POWER

GAS

**Asheville Power and Light Company**

# Meats

# Kiibler & Whitehead

CITY MARKET

PHONES 832 and 833

# Life Insurance Company of Virginia

ORGANIZED 1871

RICHMOND.

VIRGINIA

W. B. HOWARD, Superintendent, 3-4-5 Maxwelton Building, Asheville, N. C.

Has won the hearty approval and active support of the people by its promptness and fair dealing during the FORTY-SIX years of its operation.

390

ASHEVILLE [1918] DIRECTORY

## Y.W.C.A.

Church St.

### Lunch Room

Delicious

Home

Cooking

Immediate

Service

Open 12-3

Splendid Advantages Offered in Gymnasium

A Friendly Hour on Sunday Afternoons in the Rest Room

Employers! We have a List of Girls for all positions

Shook Jos B (Asenath), carp, h 60 Highland  
Shook Manson D (Sallie K), pres-treas Ashe Milling Corp, h Louisiana av, w Ashe  
Shook Maurice B (Mabel), clk H J Olive, h Haywood rd, w Ashe  
Shook Oscar S (Minnie), loader J M Westall, h Arlington, w Ashe  
Shook Richmond J, barber St Charles Barber Shop, rms 18 Harkins Bldg  
Shope Ada Miss, cook Solon Hyder, h Ridgeway, w Ashe  
Shope C Vance (Laura), carp, h 19 Victoria rd  
Shope Jno B (Mary), harness and saddlery 30 Broadway, h 39 s French Broad av  
Shope M Hilliard, carp, h 19 Victoria rd  
Shope Roy V, student, h 37 s French Broad av  
Shope W Kelly (Clara), driver W H Westall & Co, h 46 Clyde  
Shope Wm E, clk J B Shope and firemn A F D, bds 37 s French Broad av  
Shores Thos C (Maggie), h Fairview rd, Biltmore  
Short Grover C (Katherine), brkmn Sou Ry, h 123 Park av  
\*Shorter Alonzo (Mary), lab, h Haw Creek  
\*Shorter Susan, laund, h s Ashe  
Shotwell L Timothy (Annie), clk E H Wilson, h 22 Olive  
Shoup H Leslie (Marion), pastor Seventh Day Adventist Ch, h 238 Haywood  
Shroat Arthur P (Polly), painter R E Bowles, h 5 Reed, s Biltmore

RES. PHONES 425 PRIVATE AMBULANCE PHONE 62

**Robt. J. Lewis**  **Funeral Director and Embalmer**

RED CROSS UNDERTAKING PARLOR LADY ASSISTANT WHEN DESIRED 49 COLLEGE ST.

Shroat Belle Mrs, dressmkr 214 Patton av, h same  
Shroat Jas G (Bertha), carp, h 62 Summit, s Biltmore  
Shroat Jas H, farmer, bds 62 Summit, s Biltmore  
Shroat L Vernon (Belle), firemn Sou Ry, h 214 Patton av  
Shroat Mamie Miss, student, h 5 Reed, s Biltmore  
Shruder R B, emp Ashe T & T Co, bds 24 w College  
\*Shuford Claude (Sally), brkmn Sou Ry, h 488 Black  
Shuford Edgar B (Sallie), mngr Co-operative Trading Assn, h 63 Asheland av  
Shuford Frank A (Laura), shoemkr 197 Bartlett, h 168 same  
Shuford Frank L (Resh), brklyr, h 14 Crescent  
Shuford Fred H (Bruce), bag mstr Sou Ry, h 328 s French Broad av  
Shuford Geo A (Julia), atty at law 10 Library Bldg, h 50 Orange  
Shuford Mary F Miss, h 50 Orange  
\*Shuford Rena, dom, h 257 Beaumont  
Shuford Watt J, sec-treas Caro Creamery Co, res Hickory N C  
SHUFORD WM E (Cora), atty at law and notary 24 Temple Ct—phone 582, h 134 Flint—phone 790  
Shufro Meyer (Beckie), tailor Anthony Bros, h 141 Rankin av  
SHUT IN IRON MINES (Inc), of Hot Springs N C, office 20 Technical Bldg  
Shytle Adabelle Miss, student, h 118 Woodrow av  
Shytle C T, foremn Ashe Paving Co  
Shytle Columbus L (Zira), carp G W Wrenn & Co, h 118 Woodrow

# Mountain City Laundry

PHONES 426 AND 427

# BANKERS TRUST & TITLE INSURANCE CO

CAPITAL, \$80,000.00

Titles to Real Estate Examined and Insured—Mortgage Loans—Investments, Etc.—

Notary Public

Phone 1351

Law Building, near Court House

ASHEVILLE [1918] DIRECTORY

391

Shytle Jno H (Nettie), carp G W Wrenn & Co, h 134 Broad  
Sigler Hilliard B, firemn Sou Ry  
Sigler W M, switchman Sou Ry  
Sigmon Geo A, firemn Sou Ry, bds 458 Depot  
Sigmon Kistler (Bertha), switchman Sou Ry, bds 308 Depot  
\*Sigmon Lawrence, porter Galax Theatre, h (r) 78 Mountain  
Sigmon Robt L (Nola), brkmn Sou Ry, h 408½ Southside av  
Sigmon Russell E, brkmn, rms 376 Southside av  
\*Sigmon Wm L (Willie), tailor and pressing club 2 Eagle, h 90 Hazzard  
Silbernagle Henry (Rachel), clk W N Gill & Co, h 12 Madison av  
\*Siler Hattie, dom, h 59 Hill  
Siler Thos H (Linnie), condr Sou Ry, h 17 Ora  
Silver Moon Lunch Room, 388 Depot, Andrew Gourls propr  
Silver Z Bascom (Eula), condr Ashe P & L Co, h 139 Rankin av  
Silverman Albert, student, h 2 Elm  
Silverman Danl, U S A, h 2 Elm  
Silverman Helen Miss, clk Saml Silverman, h 2 Elm  
Silverman Saml (Anna), clo 24 Biltmore av, h 2 Elm  
Silverman Saml W, bkpr, rms 47 Central av  
Silvers Chas W, mtrmn Ashe P & L Co  
\*Silvers Jno, meat ctr Kibbler & Whitehead, h 55 Short  
\*Silvers Melvin (Minnie), hlpr C L Brown, h 21 Hill

## BUILDERS LUMBER CO.

BUILDING MATERIAL AND COAL

Office Commerce Bldg (3d fl)—Phone 2236

Yards Grace, N. C.—Phone 66

\*Silvers Susan, dom, h 73 Gudger  
Simerly Jerry N (Nellie), emp Caro W P Co, h 44 Buxton  
\*Simmons Earley (Annie), lab Sou Ry, h 72 Ralph  
Simmons R Paul, U S A, h 69 Park av  
Simmons Rebecca, wid Jno, h 33 East  
Simmons T Park, U S A, h 69 Park av  
Simomns Wm G (Jennie), trav slsmn, h 69 Park av  
\*Simms Acy, h 26 Jordan av  
\*Simms Jesse (Laura), h 261 Asheland av  
\*Simons Mary, hairdressing 38 Hill, h same  
\*Simonton Amos (Maggie), lab, h 179 Beaumont  
\*Simonton Chas (Florence), h 7 Ridge  
\*Simonton Cornelia, laund, h 23 Gray  
Simpkins Jno, condr Sou Ry, bds 430 Depot  
\*Simpkins Marie, smstrs, bds 55 Catholic av  
Simpson Agnes S Miss, bkpr Pepsi-Cola Bot Co, h 147 Woodfin  
\*Simpson Andrew (Freda), driver Ashe D & F Co, h 8 Leverett  
\*Simpson Arthur, emp Sou Ry, h 17 Southside av  
Simpson Bessie Miss, student, h 147 Woodfin  
Simpson C Lamont (Jeannette, chief clerk Sou Ry, h 61 s French  
Broad av  
\*Simpson Chas (Ida), driver Ashe D F & C Co, h 42 Short Bailey  
\*Simpson Clarence L (Belle), car clnr Pullman Co, h 450 s French  
Broad av

**Asheville Cycle & Electric Co.**  
Electrical Contractors, Supplies and Fixtures  
28 W. College St.  
Phone 2311

**FRANKLIN DRUG STORE, Inc.**

O. E. FRANKLIN, Mgr.  
26 YEARS IN DRUGS  
Day Phone 3151  
Night Phone 3180  
If you get it at "The Franklin" it is always right

**I**f in the market for a Gas Engine, let us make you prices.  
it's heavy castings, such as Columns or Building Plates, see us  
it's a skilled mechanic for Boiler Work, see us  
you want Mahine Work of any kind phone 590

**CAROLINA MACHINERY CO.**

Founders Machin-  
ist and Jobbers  
Mill and Tannery  
Supplies

# Asheville Dray, Fuel and Construction Company

HEAVY HAULING OF ALL KINDS

41 Broadway

Moving Furniture a Specialty—Storage

Phone 223

392

ASHEVILLE [1918] DIRECTORY

**N. A. Harrison Jewelry & Optical Co.**

N. A. HARRISON, PROP'R.

Fine Jewelry and General Repairing

Phone 2747

21 Biltmore Ave.

**The Moore Plumbing Co.**

Sanitary Plumbing

Steam and Hot Water Heating, General Tin and Metal Work, Hot Air Furnaces

Phone 1025

17 E. College

- Simpson David L (Ethel), acct Sou Ry, h 1 Reservoir  
Simpson Edgar A, firemn Sou Ry, bds Mt City Hotel  
\*Simpson Emma, dom, h 219 Asheland av  
\*Simpson Fred, del boy J W Hallyburton, h 217 Clingman av  
Simpson Graham, brkmn Sou Ry, bds 430 Depot  
Simpson Henry, emp Williams Brownell  
Simpson Jas B (Jessie), carrier P O, h 147 Woodfin  
Simpson Jas R (Hassie), clk The Racket Store, h 129 s Liberty  
Simpson Jessie Miss, nurse Mission Hosp, h 147 Woodfin  
\*Simpson Lake (Marie), brkmn Sou Ry, h (r) 412 Depot  
\*Simpson Lillian, cook, rms 118 Church  
\*Simpson Louise, cook, h 224 s Beaumont  
Simpson Marguerite Miss, h 199 s French Broad av  
\*Simpson Mattie, cook, h 217 Clingman av  
\*Simpson Oscar (Nora), butler, h 224 s Beaumont  
Simpson Robt J (Beatrice), condr Sou Ry, h 199 s French Broad av  
\*Simpson Sadie, dom Battery Park Hotel, h 109 Valley  
\*Simpson Son, emp Sou Ry yds, h 217 Clingman av  
Simpson W B, emp Wililams-Brownell  
Simpson Wiley, brkmn Sou Ry, bds 430 Depot  
\*Sims Edwd, waiter Grove Park Inn  
\*Sims Isaac W (Lula), lab, h Shady Grove av, w Ashe  
\*Sims Jas, lab, h Shady Grove av, w Ashe  
\*Sims Jas, bellmn Battery Park Hotel, h 76 Ridge  
Sims Jno L, condr Sou Ry, bds 430 Depot  
\*Sims Leonard (Mattie), waiter, h 171 Eagle  
\*Sims Sumpter (Agnes), lab, h 31 Hazzard  
\*Sims Virgil, lab S Sternberg & Co  
\*Simuel Henry, boiler washer Sou Ry  
Sinclair, Evans & Barker (J A Sinclair, Geo J Evans, Orus C Barker), dentists 201-209 Legal Bldg  
Sinclair Jas A (Drs Sinclair, Evans & Barker) and v-pres Ashe Apt House Co, h 105 Edwin pl, Grove Park  
\*Sinclair Thos (Mary), emp P & L Co, h 77 Short Bailey  
Singer Sewing Machine Co, 18 n Pack sq, C D Thorpe mngr  
\*Singleton Garrett, lab Sou Ry, h 242 Southside av  
\*Singleton Saml L (Ida), janitor Temple Ct, h 240 Asheland av  
Sircy Henry (Nancy), weaver Ashe Cot Mill, h 488 w Haywood  
Sircy Lilly Miss, spinner Ashe Cot Mill, h 488 w Haywood  
Sircy Sarah Miss, emp Ashe Mica Co, h 488 w Haywood  
Sircy Wm G (Connie), lab, h Howard, w Ashe  
Sisk Louise Miss, tr nurse, h 87 Arlington  
\*Sisney Chas (Lydia), porter Battery Park Hotel, h (r) 32 Clingman av  
\*Sisney Chas Jr (Maud), bell boy The Manor, h (r) 32 Clingman av  
\*Sisney Joseph (Willie), presser Logan & Moore, h (r) 32 Clingman av  
Sisters of Mercy, in charge St Joseph's Sanitarium, 428 Biltmore av  
Sites Abraham B (Kate), bkpr Green Bros, h 38 Arlington  
Sites Bettie Miss, tchr Murray Schl, h 38 Arlington  
\*Sitton S M, waiter Battery Park Hotel  
Sizemore Robt B (Florence), carp, h 78 East  
Skarren Carrie Lee Miss, h 98 Flint  
Skelly Grace, clk M V Moore & Co, h Beaverdam rd  
Skidmore Leo O (Louise), overseer Ashe Cot Mill, h Arlington, w Ashe

## THE BATTERY PARK BANK

ASHEVILLE, N. C.

CITY, COUNTY AND STATE DEPOSITORY

CAPITAL, \$100,000.00

SURPLUS AND PROFITS, \$225,000.00



Yellow Pine  
White Pine  
Hardwoods

See Bot. Pages  
350 & 351

# L U M B E R

SASH—DOORS—BLINDS

## Montague Mfg. Co.

General Offices: Tenth & Main Sts.  
RICHMOND, VIRGINIA

ASHEVILLE [1918] DIRECTORY

393

Slack Saml H (Emma), blockmn Intl Harv Co, h 105 College  
\*Slack Winifred, dom 45 Victoria rd, h 73 Black  
\*Slade M Rev (Rena), pastor Black Mtn A M E Zion Ch, h 127 Valley  
Slagle Georgena E Miss, super Ashe T & T Co, h Sunset Mt  
Slagle Harry R, student, h Sunset Mt  
Slagle J Hamilton (Ada), farmer, h Sunset dr  
Slagle Jacob, lab, h Lyman  
Slagle Jeannette P Miss, stngr Morris Roth, h 24 Spruce  
Slagle Jennie Miss, emp Ashe Mica Co  
Slagle Jno L (Flora), stove repr, h 53½ Broadway  
Slagle Maggie, wid Wm, boarding 24 n Spruce, h same  
Slagle Marguerite Miss, opr Ashe T & T Co, h Sunset Mt  
Slagle Mary, wid R E, h 55½ Broadway  
Slagle Mattie, wid Dolphus, h Lyman  
Slagle Pansy, wid W L, emp Ashe Mica Co, h 55½ Broadway  
Slagle Ralph, doorkpr Princess Theatre, h 24 Spruce  
\*Slater Jas (Annie), lab, h 1 Herman av  
\*Slater Tomasine, rms 74 Eagle  
Slaughter Iantha Miss, prac nurse, rms 10 Charles  
Slayden Fakes & Co, whol gros 29-31 s Lexington av, W J Slayden pres, Dr R B Fakes v-pres-treas, C S Davis sec  
Slayden W J, pres Slayden, Fakes & Co, res Washington D C  
\*Sleeter Jas, lab S Sternberg & Co  
\*Sleppy Ollie (Bessie), lab, h 12 Green's Row  
\*Sligh Amanda, laund, h 46 Rear Ralph  
Sloan Alberta E, wid Jno, clk Bon Marche, h 299 Biltmore av  
Sloan Clayton B, propr Brooklyn Hotel, h same  
Sloan Dorothy Miss, nurse Meriwether Hosp, h 25 Asheland av  
\*Sloan Jas (Mary), blksmith Ashe S & F Co, h 29 Woodrow av  
\*Sloan Mary, laund, h 12 Ridge  
Sloop Annie Miss, h Arlington, w Ashe  
Sloop Bettie Miss, h Arlington, w Ashe  
Sloop Frank, clk Standard Oil Co, h Arlington, w Ashe  
Sloop Laurence A (Elizabeth), engrn Sou Ry, h Arlington, w Ashe  
Sloop Wm J, firemn Sou Ry, h Arlington, w Ashe  
Sloop Wm (Nannie), mngr Stand Oil Co, h Arlington, w Ashe  
Sluder Amos E (Essie), foremn Ashe T & T Co, h 87 Broad  
Sluder Annie F Mrs, h 64 Vance  
Sluder Brant, emp Caro W P Co, res Candler N C  
SLUDER BROS (Lawrence C Sluder), plumbers, steam and hot water heating, 3 e College—phone 2417  
SLUDER CHAS L (Annie), (Chas L Sluder & Co), h 64 Vance—phone 1509  
SLUDER CHAS L & CO (Chas L Sluder, J D Parker), stoves, ranges and kitchen furniture 20-22 s Pack sq, whse 52 Biltmore av—phone 1509 (see side lines)  
Sluder Clarence T, hlpr Sluder Bros, h 68 n Spruce  
Sluder Dock S, mtrmn Ashe P & L Co, rms 25 Maxwellton Bldg  
Sluder Dorothy Miss, student, h 192 Montford av  
SLUDER ERWIN (Cora), v-pres Battery Park Bank, h 192 Montford av—phone 806  
Sluder Fletcher S (Maude), firemn A F D and plmbr Sluder Bros, h 26 Woodfin  
Sluder Hiram S (Sally), driver T L Trantham, h Biltmore rd, s Biltmore

**L**IFE, HEALTH  
and  
**ACCIDENT**

**I**NSURANCE  
COMBINED  
IN ONE

**F**ORM OF  
POLICY

**E** ALSO 20  
YEAR  
ENDOWMENTS

**&** Liberal  
Straight Life  
Contracts.

**H**OME  
COMPANY

**E**NTIRELY  
SAFE AND  
STRONG

**A**CCIDENTS  
ARE  
FREQUENT,

**L**IFE  
IS UN-  
CERTAIN

**T**AKE  
ONE  
TODAY

**H**OME MONEY  
HOME  
SPENT

IMPERIAL MUTUAL  
LIFE & HEALTH  
INSURANCE CO.

HOME OFFICE  
ASHEVILLE, N. C.  
PHONE 495

## MOALE & MERIWETHER

### CITY AND SUBURBAN PROPERTY

Real Estate and Insurance

27 Patton Ave., (2d fl) Phone 661

Farms and Timber Lands

# Western Carolina Realty Company

REAL ESTATE BROKERS, LOANS AND INVESTMENTS

10 N. Pack Square and 9 E. College

J. W. WOLFE, Sec.

Phones: Office, 974; Res., 14

R. N. GUTHRIE, Treas.

394

ASHEVILLE [1918] DIRECTORY

## Beaumont Furniture Co.

Incorporated

The Home of  
Furniture  
Values

Stoves,  
Ranges,  
Mattings,  
Rugs,  
Household  
Specialties

No. 27 Bilt-  
more Ave.  
Phone 1002  
Asheville, N.C.

R. B. HAMPTON

## Hampton Electric Co.

Electrical  
Contractors  
and Supplies

Phone 1047

10 West  
College St.

Sluder J Arthur (Addie), mtrmn Ashe P & L Co, h 45 Woodrow av  
Sluder Jos W (Waddell, Coxé & Co), h 167 Chestnut  
SLUDER LAWRENCE C (Lena), (Sluder Bros) and fireman A F  
D, h 68 n Spruce—phone 1711  
Sluder Maggie Miss, h 167 Chestnut  
Sluder Mally (Augusta), emp Sou Ry yds, rms 144 Rankin av  
Sluder Roy, h 26 Rear Ralph  
Sluder Viola Miss, h 38 Short Roberts  
Sluder W C, chauf Citizens Lumber Co, h Fairview rd Biltmore  
Sluder Wm R (Savanna), gro 275 Broadway, h 18 Maxwell  
Small Ellis (Lillie), carp, h 36 (1) Catawba  
Smart Clarence E (Elizabeth), jeweler, h 57 n Spruce  
Smart Elizabeth Mrs, propr The Willard, h 57 n Spruce  
Smart Sophia Miss, clk H Redwood & Co, h 90 Asheland av  
\*Smasher Thos, lab S Sternberg & Co  
Smathers Ben C Dr (Blanche), dentist (Smathers & Beam), h 2  
Carroll av  
Smathers Carl F (Sue), mchst Natl Casket Co, h 52 East  
Smathers Claudia Miss, tchr, h 118 Chestnut  
Smathers Earl (Ellen), farmer, h Biltmore rd, s Biltmore  
Smathers Fred I (Rose), (J L Smathers & Sons), h 45 n French  
Broad av  
SMATHERS G SIBLEY (Kittie), dentist 8½ Biltmore av—phone  
3177, h 27 Clayton—phone 3099  
SMATHERS GEO H (Daisy), atty at law 301 Oates Bldg—phone  
169, h 332 Montford av—phone 1864  
Smathers Isabelle Miss, h 33 Aston  
Smathers J L & Sons (J L, F I and R I), furniture 15-17 Broadway  
Smathers Jas L (Lillian), slsmn, h 118 Chestnut  
Smathers Jasper L (J L Smathers & Sons), treas Mays Adding  
Mach Co, h 316 w Haywood  
Smathers Jno E (Mary), clk J L Smathers & Sons, h 71 Asheland av  
Smathers Marguerite Miss, music tchr, 13 Maxwellton Bldg, h 118  
Chestnut  
Smathers Pauline E Miss, student, h 71 Asheland av  
Smathers Phillip A (Dora), carp, h 475 w Haywood  
Smathers Rex S (Essie), clk W H Wyatt, h 55 Buxton  
Smathers Rhett T (Bonnie), transfer clk Sou Exp Co, h Hanover,  
w Ashe  
Smathers Richd I (Margaret), (J L Smathers & Sons), and mattress  
mfr 172 Clingman, h 316 w Haywood  
\*Smathers Sidney, h s Ashe  
Smathers Thelma V Miss, h 71 Asheland av  
\*Smathers Thos (Delia), lab, h s Ashe  
Smathers Wexler (Maggie), dentist 16 Paragon Bldg, h Biltmore  
rd, s Biltmore (R D 1)  
Smathers Wm M (M V Moore & Co), rms Ashe Club  
Smathers & Beam Drs (B C Smathers, C Michaux Beam), dentists  
1½ Patton av  
\*Smayer Geo, brkmn Sou Ry, bds 9 Louie  
Smith Addie Mrs, clk Ashe Steam Bakery, h 408 w Haywood  
\*Smith Agnes, cook, h 147 Valley  
Smith Albert B (Kate), ins, h 8 College Park pl  
Smith Alex (Lucy), forema Ashe P & L Co, bds 48 w Walnut  
\*Smith Alex, lab, h 134 Pine  
Smith Alfred (Della), lab, h Grace R D 1

## THE LEADER

"ASHEVILLE'S BIG NEW DEPARTMENT STORE"

Dry Goods, Millinery, Ladies' Ready-to-Wear a Specialty—Outfitters for Men and Boys  
10-12 Patton Ave. Phone 1097

**CAROLINA****COAL & ICE CO.**

Phone

**130****"M & W" INDIAN**

50 Patton Ave.

Prompt Delivery

Weights Accurate

ASHEVILLE [1918] DIRECTORY

395

Smith Alice Miss, h 184 Chestnut  
 Smith Althea Mrs, weaver Ashe Cot Mills, bds 525½ w Haywood  
 Smith Andrew A, linemn Ashe P & L Co, h Bingham Heights  
 Smith Andrew J (Mary), attendant Highland Hospital, h Woodfin  
 Smith Andrew M, carp, rms 30 Jefferson dr  
 \*Smith Anna, dom, h 211 Beaumont  
 \*Smith Anna, cook, h 92 Eagle  
 \*Smith Annie, dom, h 19 Brooklyn al  
 \*Smith Annie, laund, h 18 Weaver  
 Smith Annie Miss, h Logan Park, w Ashe  
 Smith Arthur K (May), painter R E Bowles, h Michigan av, w Ashe  
 Smith B Frank (Sarah), farmer, h Haw Creek  
 Smith Bede, painter, h Michigan av, w Ashe  
 Smith Benj, farmer, h Richmond Hill  
 Smith Benj M (Lucy), track super Sou Ry, h 30 Ora  
 Smith Bergin, farmer, h Bingham Heights  
 Smith Bernard Miss, tchr Ashe College Preparatory Schl  
 Smith Bernard R (Edith), (Appalachian Hall Sanatorium) and phys 16 Medical Bldg, h St Dunstan's rd  
 Smith Bessie Miss, clk Woolworth's h 86 Center  
 Smith Bessie Miss, marker Ashe Ldy, h 45 Woodrow av  
 SMITH BOB S (Alice), marble and granite works, 11 n Market, h 149 Flint—phone 2827

**Kellam Hospital, Inc.**

RICHMOND, VA.

**CURES CANCERS, TUMORS, CHRONIC SORES**

X-RAY BURNS

WRITE FOR LITERATURE

Smith Bon (Mary), emp Grove Park Inn, h Grace  
 Smith Boston M (Ada), lab Grove Park Inn, h 8 View  
 Smith Bretney, clk Smith's Drug Store, h 150 Hillside  
 Smith Bridge Barber Shop, 530 w Haywood, Jno R Kingston propr  
 Smith-Brunns Clothing Co, 6 Broadway, H E Brunns pres, Morgan  
 Smith sec-treas  
 Smith Byrnina Miss, h Kelly Cottage Forest Hill park  
 Smith Carl E, mchst, h 86 Center  
 Smith Carmie, carp L L Merchant, h Fairview rd, Biltmore  
 \*Smith Carrie, cook, h Buffalo, w Ashe  
 Smith Chandler D (Carrie), farmer, h Bingham Heights  
 Smith's Chapel (non-denominational), Wellington av, nr Montana av, w Ashe  
 Smith Chas, lab Reed & Webb, res Craggy N C  
 \*Smith Chas (Marie), lab, h 4 Short Sorrell  
 Smith Chas H, tailor J S Kreinus  
 Smith Chas J (Alice), carp McDowell & Patton, h Richmond Hill  
 Smith Chas P (Vesta), emp Ashe Ice Co, h 304 Southside av  
 Smith Chloe Miss, emp Ashe Cot Mill, h Haywood rd, w Ashe  
 Smith Daisy Miss, clk S H Kress & Co, h 293 Biltmore av  
 Smith Daisy Miss, student, h 144 Park av  
 Smith Daisy Miss, organist Central M E Church, h 184 Chestnut  
 \*Smith Daisy, dom, h 115 Valley  
 \*Smith Daisy, nurse, rms 165 Clingman av

**CHAS. L. SLUDER & COMPANY**  
 Dealers in Kitchen Furniture, Born Steel Ranges, XX  
 Cast Ranges, Boss Heaters and Dutch Kitchennett  
 Cabinets. Stoves and Ranges Repaired.  
 20 S. Park Square  
 Phone 1509

**ECONOMY SAMPLE SHOE STORE**  
 JACK BLOMBERG, Propr.  
 We Handle Sample and Job Shoes of All  
 Descriptions  
 112 Biltmore Ave.  
 Phone 2917

Phones: Men's Department - - 271

Ladies' Department - - 270

*Anthony*

—35 Patton Avenue

# R. B. RANDOLPH MOTOR COMPANY

67-71 Broadway

Phone 1467

Fireproof, Steam-Heated Garage

All Kinds Automobile Repair Work—Completely Equipped Machine Shop

396

ASHEVILLE [1918] DIRECTORY

## Asheville French Dry Cleaning Company

4 N. Pack Sq.  
Office  
Phone 1726  
Plant  
Phone  
326 and 389

## ODORLESS CLEANING

Silk Gloves  
Opera Coats  
Draperies,  
Laces,  
Feathers,  
Slippers,  
Gloves,  
White Furs,  
Coat Suits,  
Portiers, Rugs

Hats  
Cleaned and  
Blocked

Merchant  
Tailoring

J. C. Wilbar,  
Prop.  
4 N. Pack  
Square  
Phone 1726

Smith Danl J Jr (Hattie), phys, h 48 Aston Park  
Smith Delilah A, wid Simon, h 16 Chunn  
Smith Delia E, wid E, h 38 Spears av  
Smith Douglas (Rebecca), emp Tannery, h Craven, w Ashe  
SMITH'S DRUG STORE, 1 Biltmore av, F S Smith mngr  
Smith E C, painter, bds 24 w College  
Smith E W, associated press Tel opr, The Ashe Citizen, h Vance  
Smith Earl N (Lillie), painter, h 5th av nr Michigan av, w Ashe  
Smith Edwin B, student, h 150 Hillside  
Smith Elbert, clk W U Tel Co, h 149 Flint  
\*Smith Eleanor, maid 182 Cumberland av, h (r) same  
\*Smith Eli, del boy Marlow Bros, h Brooklyn al  
SMITH ELIZABETH E DR, osteopathic phys 411-12-14 Drhumor  
Bldg—phone 2686, h 21 Bearden av—phone 2815  
Smith Elsie Miss, dressmkr, h (r) 281 Biltmore av  
Smith Emma, wid A B, h Fairview rd Biltmore  
Smith Ethel Miss, stngr The Asheville Citizen, h Y W C A  
Smith F Logan (Laura), carp, h 33 Turner  
\*Smith Fannie Miss, emp Ashe Mica Co  
\*Smith Fannie, cook, h 107 Valley  
Smith Florence Miss, tchr N & C Inst  
Smith Flossie Miss, clk Bon Marche, h 59 Asheland av  
Smith Floyd (Ruby), painter R E Bowles, h Bingham Heights  
Smith Fonda Mrs, tchr L'Aria Fresca Schl, h Norwood park  
Smith Frank S (Beatrice), mngr Smith's Drug Store, h 150 Hill-  
side  
Smith Fred N, condr Ashe P & L Co  
Smith Furman, switchmn Sou Ry, h Richmond Hill  
Smith Gay H, clk Cent B & T Co, h (r) 281 Biltmore av  
Smith Geo (Mollie), plmbr, h Swannanoa dr  
\*Smith Geo (Nellie), water tender Sou Ry, h 36 Ridge  
Smith Geo J (Sadie), meats 97 Eagle, h same  
Smith Geo W (Myrtle), electrn Caro W P Co, h 393 Broadway  
Smith Geo W (Roxie), h Haywood rd, w Ashe  
Smith Georgia Miss, emp Ashe Cot Mill, h Haywood rd, w Ashe  
\*Smith Gertrude, cook 20 Austin av, h same  
Smith Gordon C (Bonnie), switchmn Sou Ry, h w Haywood, w Ashe  
\*Smith Gussie, dom, rms 165 Clingman av  
Smith Gussie Miss, tchr Orange St Schl, h 184 Chestnut  
Smith H Augustus (Julia), clk Smith-Bruns Clo Co, h 30 Blake  
Smith H Glenn (Lula), mchst Sou Ry, h Logan av, w Ashe  
\*Smith H W, emp Sou Ry  
\*Smith H W, emp Sou Ry  
Smith Henry E (Ernestine), foremn, h Logan Park, w Ashe  
Smith Hester Miss, stngr Pelton Studios, h 144 Park av  
Smith Howell G, clk The Racket Store, h 49½ Broadway  
Smith I W, condr Sou Ry, rms Florence Hotel  
\*Smith Ida, emp Brock's Studio, h 115 Valley  
\*Smith Isaiah (Ruth), waiter Langren Hotel, h 211 Beaumont  
Smith J Kelley, barber H A Cheek, h 49½ Broadway  
Smith J Miriam Miss, deputy clk to J E Rankin, h 69 Flint  
Smith J R, bds 24 w College  
Smith J Saml (Stella), weaver Ashe Cot Mills, h Electric, w Ashe  
Smith J Wm M (Ida), contr, h 86 Center  
\*Smith Jack, lab, h 35 Short Valley  
Smith Jacob (Minnie), police, h 118½ Cherry

# Bon Marche

## ASHEVILLE'S BEST DEPARTMENT STORE

Cor Patton and Lexington Aves.

Phone 2500

# ASHEVILLE TRANSFER & STORAGE COMPANY

BAGGAGE CHECKED FROM HOUSE TO DESTINATION

PHONES 210-211

31 BROADWAY

ASHEVILLE [1918] DIRECTORY

397

- \*Smith Jas (Bertie), emp Margo Terrace, h 56 Hill
- \*Smith Jas (Leila), cook Sou Ry, h 125 Louie
- \*Smith Jas, bootblk S J Giles, h 27 Aston pl
- \*Smith Jas, dish washer Crystal Cafe No 1, h 235 Flint
- Smith Jane E W, wid Edwd P, h Sand Hill rd, w Ashe
- \*Smith Janie, laund, h 92 Eagle
- \*Smith Janie, cook, h 156 Church
- Smith Jasper B (Ola), shoemkr W T Davey, h 18 w College
- Smith Jerry M (Rebecca), carp, h Fairview rd Biltmore
- \*Smith Jno (Clara), cook Battery Park Hotel, h 72 Gudger
- \*Smith Jno, chauf 137 Woodfin
- \*Smith Jno H (Madeline, lab, h 43 Jason
- \*Smith Jno H (Eveline), porter, h 9 Knob
- \*Smith Jno W (Nettie), plstr, h Park av, w Ashe
- Smith Jno W, student, h 8 College Park pl
- \*Smith Jos, emp city market, rms 52 Davidson
- Smith Jos N (Mary), trav slsmn, h 52 Cumberland av
- Smith Jos R (Nancy), lab, h 240 College
- Smith Josephine Miss, h 40 Velvet
- Smith Lamar G (Bertha), foremn Ashe Cot Mills, h 554 w Haywood
- Smith Lester F (Leona), carp, h 100 Williams
- \*Smith Lewis (Blanch), lab Ashe Paving Co, h 8 Clingman av
- \*Smith Lilly, dom 382 Montford av, h Catholic av
- \*Smith Lou, laund, h 73 Eagle
- \*Smith Louise, dom, h 211 Beaumont
- \*Smith Lula, cook Allen Cottage, h same
- \*Smith Luther, lab S Sternberg & Co
- \*Smith Magdalene, student, h 215 College
- \*Smith Maggie, laund, h 135 Beaumont
- \*Smith Manson, lab, h Haw Creek
- Smith Margaret Miss, h 21 Bearden av
- \*Smith Marie, dom Bon Marche, h 4 Short Sorrell
- Smith Martha A, wid J Davis, h 92 Church
- \*Smith Mary, dom, h 242 Asheland av
- \*Smith Mary, h 16 Smathers la
- \*Smith Mary, maid Highland Hosp
- \*Smith Mary B, nurse, h 17 Eloise
- Smith Mary L Miss, tchr High Schl, h 5 Flint
- Smith Mary M Miss, stngr Mayor's office, rms 69 Flint
- \*Smith Mattie, cook 421 Biltmore av, h same
- \*Smith Mattie, laund, h 142 Eagle
- \*Smith Maude, cook 22 Austin av, h 289 College
- Smith Michael, student, h Haywood rd, w Ashe
- \*Smith Michael D Rev (Mamie), pastor Hopkin's Chapel A M E Zion Ch, h 215 College
- Smith Melissa Miss, h Grace
- \*Smith Monroe (Julia), lab Tannery, h 27 Fagg
- Smith Morgan N, sec-treas Smith-Bruns Clo Co, res Atlanta
- Smith Myrtle Miss, h Haywood rd, w Ashe
- Smith N W, clk Caro W P Co, h 68 Church
- \*Smith Nancy, cook, h Buffalo, w Ashe
- Smith Norman H (Annie), loom fixr Ashe Cot Mills, h 475 w Haywood
- Smith Northern B (Rachel), clk W M Smith, h 15 Carter
- Smith Ola Mrs, cook Farmers Ready Lunch, h 18 w College
- \*Smith Oliver (Celia), carp, h Buffalo, w Ashe

## Gas Ranges

Asheville Power & Light Co.  
PHONES: METER AND SALES DEPT. 879, GEN. OFFICE 69

# Poultry

# Kiibler & Whitehead

CITY MARKET

PHONES 832 and 833

# Life Insurance Company of Virginia

OLDEST—LARGEST—STRONGEST  
Southern Life Insurance Company

Organized 1871  
Richmond, Virginia

Issues Industrial Policies from \$12.50 to \$1,000.00 with Premiums Payable WEEKLY on Persons from ONE to SIXTY-FIVE Years of Age

W. B. HOWARD, Superintendent, 3-4-5 Maxwellton Building, Asheville, N. C.

398

ASHEVILLE [1918] DIRECTORY

## T. P. Johnson & Co.

Sheet Metal  
Workers

All Kinds of  
Roofing, Gut-  
tering and  
Conductor  
Work,  
Metal Ceiling,  
Skylights and  
Galvanized  
Iron Cornices

Office and  
Shop, 69-71  
Biltmore Ave.  
Phone 325

- \*Smith Ollie, porter Broadway market, h 289 College
- \*Smith Oscar, lab, h 61 Black
- Smith Oswald P, reporter The Asheville Citizen, h 149 Flint
- Smith Otha B Miss, musician The Strand, h 52 Cumberland av
- \*Smith Panolia, cook, h 289 College
- Smith Paris C, atty at law 421 Legal Bldg, h 27 Haywood
- Smith Paul E, firemn Sou Ry, bds 463 Depot
- \*Smith Porter (Bertha), brkmm Sou Ry, h Herman av
- \*Smith Priestly C (Sarah), butler 200 Montford av, h 19 Furman av
- Smith R Sharp (Smith & Carrier), h Chunn's Cove
- \*Smith Rachel, cook 196 Merrimon av, h 28 Beech Hill
- \*Smith Rebecca, cook, h 23 Hill
- \*Smith Robt (Annie), lab Sou Ry frt depot, h 245 Asheland av
- Smith Robt C, clk Ashe Seed Co, h Highland
- Smith Robt O (Mary), clk Crystal Cafe No 3, h 204 College
- Smith Robt P (Lena), blksmith, h 182 Biltmore av
- Smith Robt P Rev (Ella), supt Presby Synodical Home Mission, h 117 Asheland av
- Smith Robt W (Fannie), condr Ashe P & L Co, h (r) 281 Biltmore av
- \*Smith Rosa, cook, h 27 Aston pl
- Smith Ross (Cordie), emp Tannery, h 335 w Haywood
- Smith Ross W, brkmm Sou Ry
- \*Smith Roy, emp city market, h 19 Brooklyn al

## Ottis Green Hardware Co.

Wholesale  
and Retail

11 S.W.Pack  
Square  
and 9 and 11  
Walnut St.  
Phone 53

Call us when  
in need of  
Hardware and  
Save Time  
Shopping

REG. PHONE 993 PRIVATE AMBULANCE PHONE 92

**Robt. J. Lewis**  **Funeral Director  
and Embalmer**

RED CROSS UNDERTAKING PARLOR LADY ASSISTANT WHEN DESIRED  
49 COLLEGE ST.

- \*Smith Roy, porter Grant's Pharmacy, h 124 Church
- Smith Roy E (Bertha), chauf, h 269 Biltmore av
- Smith S O, trav slsmn Dr T C Smith Co, rms Y M C A
- Smith S S, pastry cook Grove Park Inn, h same
- \*Smith Saml (Mary), lab Tannery, h Scott's al
- Smith Silas S (Myrtle), attdt Highland Hosp, h Woodfin
- \*Smith Sylvester, student, h 215 College
- Smith T C Dr Co, whol drugs 14-16 Lexington av, T C Smith mngr
- Smith Texie Miss, student, h Fairview rd, Biltmore
- \*Smith Theo (Elizabeth), emp Sou Ry, h 293 Asheland av
- \*Smith Thos, porter Modern Home Hotel, rms same
- Smith Thos C (Madge), mngr Dr T C Smith Co, h 156 Chestnut
- Smith Wallace (Edna), Associated Press opr Ashe Citizen, h 47 Vance
- \*Smith Walter (Ella), lab Sou Ry, h 6 Short McDowell
- Smith White G (Minnie), pharmacist C A Raysor, h 135 Haywood
- Smith Whiteford, U S A, h 135 Haywood
- \*Smith Wm (Hattie), waiter Langren Hotel, h 7 Lincoln av
- Smith Wm (Jane), lab, h Grace
- \*Smith Wm (Tinie), farmer, h Buffalo, w Ashe
- Smith Wm, emp Grove Park Inn, h Sunset Mt
- Smith Wm, h Fairview rd, Biltmore
- \*Smith Wm, lab, h 73 Eagle
- Smith Wm F (Margaret), carp, h 11½ Broadway

# ASHEVILLE ICE CO.

Wholesale and Retail Dealers in Pure Mt. Mitchell Ice  
8 S. Market St.

Phone 72

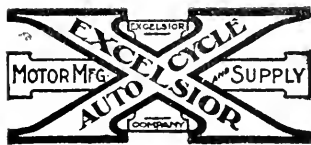

M. L. CATHEY

I. T. BAILLY

**Acme Motorcycle & Bicycle Shop**Motorcycle and Bicycle Repairing  
Oils and Accessories

28 W. College Street

Phone 2311

Asheville, N. C.

ASHEVILLE [1918] DIRECTORY

399

Smith Wm M, farmer, h Bingham Heights  
Smith Wm M (Laura), gro 93 Patton av, h same  
\*Smith Wm M (Beatrice), cook Crystal Cafe No 1, h 32 Turner  
\*Smith Willie May, cook, h 125 Beaumont  
Smith & Carrier (R S Smith, A H Carrier), architects, e College  
cor Market (2d fl)  
Smyre Arthur L (Dura), brkmn Sou Ry, h Hanover, w Ashe  
Smyre Emily, wid Robin, rms 79 w Chestnut  
Sneed Chas T (Mary), farmer, h 173 Biltmore av  
Sneed Mary Mrs, boarding 173 Biltmore av, h same  
Snell Isabel Miss, h 82 Anandale av  
Snell Richd (Mary), rwy firemn, h Majestic av, w Ashe  
Snelson Nettie Miss, h 68 Buxton  
Snider Chas (May), lab, h Grace  
\*Snipes Chas (Pearl), waiter Battery Park Hotel, h 406 Black  
Snipes Elisha L (May), mngr Sands & Co, h 19 Spears av  
Snipes Frank H (Margaret), genl mngr Sands & Co, h 72 Henrietta  
Snipes Jno W (Margaret), ship clk J D Earle Feed Co, h Virginia  
av, w Ashe  
Snotherly Della Miss, weaver Ashe Cot Mills, h 484 w Haywood  
Snow Jennie D Miss, rms 100 Biltmore av  
Snow Wm, opr Princess Theatre, h 8 Central  
Snowden Bettie Miss, bkpr Ashe Morris Plan Co, bds 68 Haywood  
Snowden J Clarence (Mabel), propr Palace Barber Shop, h 68 Hay-  
wood  
Snowden Mabel Miss, tchr Orange St Schl, h 68 Haywood  
Snyder Alfred (Linnie), draymn, h 35 Penland  
Snyder Curtis H (Mary), police, h 40 Merrimon av  
Snyder D R, tailor Logan & Moore, bds Southern Hotel  
Snyder Jas (Susie), draymn, h 44 View  
Snyder Junie, wid Chas A, h w Haywood, w Ashe  
Snyder Madge Miss, h 40 Merrimon av  
\*Snyder Mattie, h 11 Greer's Row, n Lexington av  
Snyder Russell (Stacy), tailor, h 151 Woodfin  
Snyder-Warlick Furniture Co (Inc), w Haywood, w Ashe, R M  
Warlick pres, Carl Warlick v-pres, W T Snyder sec-treas, gen  
mngt  
Snyder Wm T (Clara), sec-treas gen mngr Snyder-Warlick Furni-  
ture Co, h Richmond av cor Penna av, w Ashe  
**SOCIAL SMOKE SHOP** (The), cigars, newspapers, magazines,  
souvenir post cards, paper napkins, soda water, etc, 6 Biltmore  
av—phones 541 and 9117, D S Schandler propr (see side lines)  
Socialist Reading Room, 19-21 Biltmore av (2d fl)  
Sofley W Benj (Annie), engr Sou Ry, h 17 John  
Solary A J Mrs, clk Lowenbein-Rutenberg Co, h 68 Church  
\*Solomon Hattie, cook, h 31 Oakdale av  
Solomons Dora, wid Theo, h 57 Central av  
Solomons Flora Miss, h 57 Central av  
Solomons Isaac, slsmn Palais Royal, h 57 Central av  
Solsbee Alice Miss, emp Ashe Mica Co, h 55 North  
Solsbee Dock (Agnes), lab, h 22 View  
Solsbee Grover W (Annie), mattress mkr R I Smathers, h 477 w  
Haywood  
Solsbee Jerome, emp Caro W P Co, h Woodfin  
Solsbee Jno W (Lula), emp Ashe Cot Mills, h Logan, w Ashe  
Solsbee Mary Ann, wid Wm W, h 55 North

**Blomberg  
Junk and  
Hide Co.**

I buy any-  
thing and  
everything in  
Junk and  
Hides—My  
motto, a living  
profit, honest  
weight

78-80 North  
Lexington  
Ave., Phone  
2371

**J. R.  
Rich Co.**

Plumbing  
and Heating  
Contractors

Plumbing  
Supplies

21 Broadway  
Phone 364

R. H. BRYSON

PHONE 143

T. M. BRYSON

**BRYSON REAL ESTATE EXCHANGE**

Real Estate Bought, Sold and Exchanged

Offices: 419-420 Drhumor Building

Florida Lands

Ashville, N. C.



We invite you to visit our new plant, 322-324 Southside Ave. We make Pepsi-Cola just right. Try it.

400

ASHEVILLE [1918] DIRECTORY

## H. L. Finkelstein

### LOAN OFFICE

Exclusive Agency for the famous Indestructo Trunks, Bags, and Suit Cases

23-25 Blitmore Avenue  
Phone 887

## FRANK J. NEVERCEL

# BICYCLES

Dealer and Repairer Sundries and Supplies Gun and Locksmith  
47 W. College

Somers Zeph, agt Singer Sewing Mach Co, rms 141 Rankin av  
Sommerville F M (The Vogue), h 157 Asheland av  
Sondley F A, atty at law 5 New Sondley Bldg, h "Aangkosia" Country  
Sorensen Anna E Mrs, h 393 Broadway  
Sorgee Benj Rev, pastor North Ashe Bapt Ch, h 118 Woodrow av  
Sorrell Pinkney B, carp, h 23 Sorrell  
Sorrell Lot F, h 23 Sorrell  
\*Sorrell Ellen E, tchr Buffalo St Schl and furn rooms 237 Asheland av, h same  
Sorrell Flora McD, wid M W, furn rooms 100 Biltmore av, h same  
\*Sorrell Henry A (Ellen), waiter Langren Hotel, h 237 Asheland av  
Sorrells Alice Miss, student, h 23 North View  
Sorrells Annie, wid O W, bkpr Herbert White, h 46 Adkins  
Sorrells Arthur, chauf Coca-Cola Co, h 23 North View  
Sorrells J Carl (Ida), carp, bds 125 n Lexington av  
Sorrells Jas T (Lena), slsmn Coca-Cola Co, h 63 Phifer  
Sorrells Jos T (Lillian), firemn Sou Ry, bds 326½ Southside av  
Sorrells Mark L, emp Biltmore Industries, h Biltmore  
Sorrells Myrtle Miss, h 63 Phifer  
Sorrells Rufus Z (Ida), (Sou Fish & Gro Co), h 23 North View  
Sorrells Chas E (Dora), firemn Sou Ry, h 17 Hillside  
Sorrels Coleman B (Sallie), weaver Biltmore Industries, h Fairview rd, Biltmore  
Sorrels Dora Mrs, bkpr McConnell Bros, h 17 Hillside  
Sorrels Frank (Zonie), emp Williams-Brownell Co, h Fairview rd, Biltmore  
Sorrels Frank Jr, emp E L Gaston, h Fairview rd, Biltmore  
"Sourwood Cottage" Victoria rd  
\*South Asheville A M E Zion Church, Clayton Hill, s Ashe, Rev Saml J Spurgeon pastor  
\*South Asheville Baptist Church, s Ashe, Rev Walker Anderson pastor  
\*South Asheville Public School, s Ashe, Louise Davis prin  
South Biltmore Baptist Church, 18 Summit, s Biltmore  
South Biltmore M E Church, Church st, s Biltmore, Rev D R Profitt pastor  
South Biltmore Officials—F A Walton mayor, J P McMinn, chf of police and tax collr, H V Miller sec-treas  
South French Broad Baptist Church, s French Broad av cor Bartlett, Rev J E Bomar pastor  
Southall Jake (Sallie), hatter Elks Bldg, rms 122 Asheland av  
Southern Chas E (Ella), condr Ashe P & L Co, h 315 Biltmore av  
Southern Tahlequah Miss, student, h 315 Biltmore av  
Southernland Cecil P (Mary), real est agt, h 51 Asheland av  
Southernland Frank (Nevia), driver, h Grace  
SOUTHERLAND see also SUTHERLAND  
SOUTHERN COAL CO (Inc), office 10 n Pack sq—phone 760, D S Elias pres, Bernard Elias, sec-treas-mngr, yard Riverside dr, Marvin Weaver mngr  
Southern Dray Co, 9 e College, yds Riverside dr, J Hobart Allport mngr  
SOUTHERN EXPRESS COMPANY, 99-103 Patton av—phone 1221 and Sou Ry station—phone 598, J T James agt  
Southern Express Company, opp Pass Sta Sou Ry, Geo A Digges agt, Biltmore

D. G. NOLAND, President  
C. W. BROWN, Vice-President

E. P. BROWNELL, Jr., Sec'y & Treas.  
M. C. NOLAND, Gen'l Mgr.

NOLAND, BROWN & COMPANY (Incorporated 1902)

SUCCESSORS TO C. W. BROWN AND NOLAND BROS.

FUNERAL DIRECTORS AND EMBALMERS—AUTO AMBULANCE SERVICE  
14-16 Church Street Phone 65



Bank,  
Store and  
Office  
Fixtures

# MONTAGUE MFG. CO.

(See Adv. Bet. Pages 350 & 351) Tenth and Main Sts., RICHMOND, VA

ASHEVILLE [1918] DIRECTORY

401

Southern Fish & Grocery Co (R Z Sorrells), 426 Depot  
Southern Hide & Junk Co, 11 Eagle, Nathan Epstein propr  
Southern Hotel, 12-14 Biltmore av, Mrs W A Webb propr  
SOUTHERN LAND AUCTION CO, real estate auctioneers 6-7-8  
Temple Ct—phone 1668, Chas R Moore genl mgr  
Southern Paramount Pictures Co, 10 n Pack sq, S A Lynch pres,  
Fred Kent sec-treas  
Southern Pool Room, 9 s w Pack sq (3d fl), Jno B Hermann propr  
Southern Railway—Passenger station and offices 401 Depot, C D  
Clarke station master, Division Passenger agent 14 s Pack sq,  
J H Wood, Division Freight agent 78 Patton av A K Orr agt,  
Freight depot, Depot nr Lyman, W P Maher agt, ticket office  
14 s Pack sq, A H Acker agt, J L Cantwell foremn shops, W W  
Reister roadmaster, W C Hudson supt, J N Lawing, ydmstr,  
B M Smith track supervisor, J B Goodman and E J Brockman  
claim agents, J F Barrett bag mstr  
Southern Railway Dining Room, Sou Ry Pass Sta, Union News Co,  
propr  
Southern Railway Freight and Passenger Depot Biltmore, Geo A  
Digges agt  
SOUTHERN STATE BANK, 423 Depot—phone 296, R E Currence  
pres, S Sternberg v-pres, C F Sumner cashr (see below)

## Southern State Bank

CAPITAL, \$25,000.00

Both Checking and Savings Accounts solicited.  
4 per cent. interest paid on Certificates of Deposit,  
and Savings Deposits.

“Safety First” is the Central Idea in This Bank, and  
We Have For Our Slogan,  
“NOT HOW BIG—BUT HOW STRONG!”

Southern Triangle Pictures Co, 10 n Pack sq, S A Lynch pres  
Southern Weighing and Inspection Bureau, Sou Ry Frt Depot  
\*Southers Arthur, driver Chambers & Weaver Co, h s Ashe  
\*Southers Dock, lab engine clnr Sou Ry, h s Ashe  
\*Southers Furman (Josephine), lab, h 20 Short McDowell  
\*Southers Lavinia, dom, h 20 Short McDowell  
\*Southside A M E Zion Church (r) 198 Southside av, Rev W M  
Anderson pastor  
Southside Grocery Co, 292 Southside av, T L Isaac propr  
Southside Shoe Shop (Lion T Early), 370 Southside av  
SOUTHSIDE WOOD YARD, 180 Southside av—phone 3021, T C  
Roberts propr (see p 12)  
Sowers Baxter R (Janie), engrn Sou Ry, h 21 John  
Sowers Florence Miss, stngr Amer Feed Milling Co, h 43 Carter  
Sowers Hugh (Gertrude), 2nd Lieut police dept, h 90½ Church  
Spake May Mrs, boarding 423½ Depot, h same

P Portraits,  
H Commercial  
O “Land of the  
T Sky” Views  
O Local View  
G Post Cards  
R  
A Pelton  
P H Studios  
Y :-

Next to  
Princess  
Theatre

Visitors  
Welcome

Charles H.  
Hones

54 Patton Ave.  
Opp. Post Office  
Asheville, N.C.

Our Ce-Rite  
Toric Lenses  
are the best  
Correctly  
Fitted and  
Properly  
Ground, will  
Help You  
See Better  
See Honess  
and see  
Better  
We Want  
to Keep  
Your Eyes  
Right

## Moale & Meriwether

Real Estate and Insurance

27 Patton Ave. (2d Fl) Phone 551

General Agents United States Fidelity & Guaranty Co.

**BIGGEST  
BUSIEST  
BEST**

# Asheville Laundry

Phone 2000

J. A. NICHOLS, Mngr.

12 Penland

402

ASHEVILLE [1918] DIRECTORY

**D. S. Schandler, The Social Smoke Shop**  
PERFECT CIGARS TO SMOKE, Newspapers,  
Smokers' Supplies  
Wholesale distributor for all leading magazines.  
zines. Headquarters for paper napkins.  
6 Biltmore Ave. Phone 541-9117

R. P. Hughes  
C. S. Alley

## Hughes Transfer Co.

Autos for  
Hire,  
Trunks and  
Baggage  
moved and  
delivered to  
all parts of  
the city. Auto  
moving vans.  
Open day and  
night. Glen  
Rock Bldg.,  
Opp. Depot.  
Phones—  
1405  
1415  
515

- Spake Richd A (May), firemn Sou Ry, h 423½ Depot  
SPALDING JENNIE LUCENA, osteopath 408-10 Legal Bldg—  
phone 122, h 43 Chunn—phone 2964 (see card at classified osteopaths)
- Spann Geo L (Kate), h Woolsey R D 1  
Spann Kate Mrs, clk Bon Marche, h Woolsey R D 1  
Spanner Alma M Miss, h 372 Montford av  
Spanner Margaret Mrs, h 372 Montford av  
SPARKS A EDWIN, v-pres American Feed Milling Co, res Newport Tenn
- Sparks Carter (Mamie), emp Tannery, h Craven, w Ashe  
Sparks Hickey (Anna), car clnr 75 Tiernan  
Sparks Hicks (Lizzie), h 17 Green  
Sparks Hiram (Lanie), emp, h Craven cor Haywood rd, w Ashe  
Sparks W Grant (Lillian), piano repr Falk's Music Hse, h 171 Patton av
- Sparrow Myrtle Miss, h 168 Hillside  
Spear Elwin W (Sadie), music tchr 14 Maxwellton Bldg, h 200 Haywood
- \*Spear Zimmerman, waiter Grove Park Inn, rms 4 Velvet  
Spearman Bessie Miss, pupil nurse Mission Hosp, h 17 Charlotte  
\*Spearman Dan, bellmn Grove Park Inn, h 25 Mountain  
\*Spears Daisy, cook, h 163 Valley  
Spears Jas W (Irene), contr, h 12 Edgehill  
Spears Jane C, wid Geo, h 16 Woodfin  
Spears Janie, hsekpr 306 Chestnut, h East  
\*Spears Martha, cook, h 135 s Beaumont  
\*Spears Sonnie (Martha), driver Chambers & Weaver Co, h 135 s Beaumont
- \*Spears Thos (Annie), lab, h 7 Greer's Row, n Lexington av  
Speer Editha L Miss, tchr Ashe Academy and Allen Industrial home, h same
- Speer Jennie D Mrs, h 241 College  
\*Spencer Cornelia, cook 155 Chestnut, h (r) 247 Flint  
Spencer Sarah Miss, nurse Clarence Barker Hosp, h same  
Spivey C L, firemn Sou Ry  
Spivey Fred, appr Hackney & Moale Co, h R D 4  
Spivey Fred (Zora), carp, h 37 Central av  
Spivey Harriett, wid Gilbert, h 32 Clingman av  
Spivey Harrison Oma L, tinner, h 275 College  
Spivey J Clyde (Jessie), painter Ashe P & L Co, h 38 Williams  
Spivey Jas T (Aurie), lab, h 38 Williams  
Spivey Jerome (Josie), carp, h 116 2d w Ashe  
Spivey Jno F (Mary), agt Imperial M L & H Ins Co, h 3d av, w Ashe
- Spivey L B, switchmn Sou Ry  
Spivey Launa Miss, emp Ashe Ldy, h 32 Clingman av  
Spivey Murray M (Easter), carp, h 33 Victoria rd  
Spivey Robt L (Ina), carp, h Virginia av, w Ashe  
\*Spivey Rosa, h 26 Ridge  
Spivey W L, storekpr Ashe P & E Co  
Spoons Frank P (Bonnie), checker W H Westall & Co, h 30 Short Roberts
- Spradlin Mattie Miss, bds Westwood pl, w Ashe  
\*Springs Ora Lee, dom 203 Merrimon av, h (r) same  
Sprinkle Jno (Pearl), clk, N L Crisp, h 267 Patton av

## EDWIN McKAY ELECTRIC COMPANY

CONTRACTORS AND ENGINEERS

Electric Lighting Plants, Supplies, Fixtures, Telephones, Refrigerating Plants, Elevators  
35 Biltmore Ave. Phone 2516 Asheville N. C.

# PUBLIC ACCOUNTANTS

Audits, Appraisals, Investigations—Efficiency Systems Installed—Any Business, Any where—References, All Asheville Banks

217 Drhumor Building  
Phone 1376

# DEVENISH & WILSON

ASHEVILLE [1918] DIRECTORY

403

Sprinkles Marion C (Berta), marker Swannanoa Ldy, h 182 w Chestnut  
Sprouse Chas F (Cora), mchst hlpr Sou Ry, h 2d av, w Ashe  
Sprouse F Steward (Lil'ie), carp, h 299 Asheland av  
Sprouse Jno (Amanda), driver W H Westall & Co, h 2 Fagg  
Sprouse Jos (Zillie), switchmn Sou Ry, h 4 Fagg  
Sprouse Martin M (Dell), police, h 89 Tiernan  
Sprouse Wm A (Nora), lab, h Arlington, w Ashe  
\*Spurgeon Carrie M, tchr Cath Hill Schl, h 180 Hill  
\*Spurgeon J Saml Rev (Carrie M), pastor Biltmore Circuit A M E Zion Churches, h 180 Hill  
\*Spurgeon Wheatley B, h 180 Hill  
Spurlin Jno M (Mary), carp, h 359 s French Broad av  
"Spurwood," Victoria rd  
Staffon Clarence, lab, h Richmond Hill  
Staffon Jno B, draymn Stand Oil Co, h Bingham Heights  
Staffon Nicholas S, shoemkr 27 Cherry, h Richmond Hill  
Staffon Jno F (Donie), lab, h Richmond Hill  
Staffon Wm, lab, h Richmond Hill  
Stafford Jos F (Donie), clk E C Jarrett, h 38 n Ann  
\*Staggs Jno S, barber C T Howell, h 63 Ridge  
\*Staggs Mary Jane, cook, h 63 Ridge  
Stamatiades Jno, cook N Y Cafe & Restaurant, rms same

**Falk's Music House**  
High Grade Pianos, Player Pianos, Edison Diamond Disc Talking Machines, Victrolas and Graphophones  
76 Patton Ave.  
Phone 206

## Kellam Hospital, Inc.

RICHMOND, VA.

CURES CANCERS, TUMORS, CHRONIC SORES

X-RAY BURNS

WRITE FOR LITERATURE

Stamey R Claude, condr Sou Ry, bds 430 Depot  
\*Stanback Jas (Cora), shoemkr 178½ Livingston, h 178 same  
\*Stanback Jesse (Lottie), lab, h 45 Short Bailey  
Stanberry Edgar E (Laura), barber Antiseptic Barber Shop, h 144 Coleman av  
Stancill Mae Miss, tel opr Caro W P Co, h Moody av, w Ashe  
Stancill Wm H (Minnie), brklyr, h Moody av, w Ashe  
Stancum E R Mrs, smstrs Poble Bros Co, rms 90 Starnes av  
STANDARD CYCLE SUPPLY CO, 49 Broadway—phone 2836, D K Lipe propr  
Standard Grocery Co, 170 Southside av, David Fischer propr  
Standard Oil Co, 171 Avery, W R Sloop mngr  
Stanford Wm M, clk Crystal Cafe No 1, bds Patton Hotel  
Stanley Chas (Ora), driver, h Craven, w Ashe  
Stanley Emmie Miss, maid, h Pearson's al  
Stanley Marvin, lab, h Pearson's al  
Stanley Nancy, wid Henry, h 32 Murdock av  
Stanley Rinda Mrs, h Pearson's al  
Stansill Florence A Miss, h 176 Woodfin  
Stanton Florence Miss, h 23 Grove  
Stanton Frank W Rev (Georgia), pastor First M E Ch, h 23 Grove  
Stanton Ralph C, sls mngr Piedmont Elect Co, h 23 Grove  
Staples Chas H (Nellie B), h 20 Morgan av  
Staples Nellie B Mrs, prac nurse, 20 Morgan av, h same  
\*Staples Sarah, cook, h 36 Velvet

## R. E. Bowles

Paints, Oils, Colors, Varnishes, Shingle Stains, Brushes, Etc.

Muresco for Walls and Ceiling Decorations

Estimates made on Painting and Decorations

Phone 407  
28 Broadway

## THE DIXIE HOME BUILDERS

V. M. COSTILL

BUNGALOWS A SPECIALTY

A Good Home in 30 Days at a Reasonable Price—Latest Revised Building Systems  
Office Room, 43 American National Bank Building  
Phone 2926

# Weaverville Line

Nine Miles By Trolley From Pack Square to Weaverville

ASHEVILLE AND EAST TENNESSEE RAILROAD COMPANY

35 Broadway

Asheville, N. C.

404

ASHEVILLE [1918] DIRECTORY

**Chas. M. Britt Co.**

**Merchandise Brokers**

"Carnation Milk,"  
"Gold Medal" and "Dolly Varden"  
Flour are the best  
410 Drhumor Bldg.  
Phone 1471  
Asheville, N. C.

Stapp Roy B, ticket agt Sou Ry, bds 381 s French Broad av  
Star Market (Inc), meats city market, D Hoffman pres, R M Yonge v-pres, Robt Hoffman sec-treas  
\*Star Theatre, motion pictures 20-22 Eagle, S T Logan propr  
Starbuck Benj (Elizabeth), v-pres-mngr Marble Iron Mining Co, h 84 Church  
\*Starks Bessie, dom 273 Pearson dr, h same  
\*Starks Cecelia, cook Ottari Sanitarium, h 233 Flint  
\*Starks Daisy, cook, h 233 Flint  
Starnes Geo H (Theresa), farmer, h w Haywood rd, w Ashe  
Starnes Geo H Jr, clk H J Olive, h Haywood rd, w Ashe  
Starnes Gonano Miss, tr nurse, h 144 Rankin av  
Starnes Harrison (Lizzie), h 325 Broadway  
Starnes Mabel Miss, tchr, h w Haywood, w Ashe  
Starnes Maggie Miss, furn rooms 144 Rankin av, h same  
Starnes Margaret, wid Jesse R, h 4 Cherry  
Starnes Melvin R (Maude), wood yd, 78 West, h same  
Starnes T Albert, h w Haywood, w Ashe  
STARNES WALTER B, treas-genl mngr Imperial Mutl L & H Ins Co, h Candler N C—phone 55  
Starnes Zona Miss, dressmking, 144 Rankin av, h same  
Starr Jas, emp Caro W P Co, h Woodfin  
Staton Gertrude Miss, emp Swannanoa Ldy, bds 18 Cumberland av  
Staton Gertrude Miss, emp Ashe Mica Co, h Haywood rd, w Ashe  
Stavenow Edwd (Rachel), h 44 Clayton  
Steadman Frank (Eva), agt Union News Co, h 134 s French Broad av

Steadman Lena A Miss, smstrs 16 n Pack sq (3d fl), h same  
Steedman Edmund C, waiter Crystal Cafe No 1, h 14 Woodlawn  
Steel E G (Isabella), opr Postal Tel Cable Co, h 144 Rankin av  
Steel Marie Miss, rms 144 Rankin av  
Steele A R, bkpr Wach B & T Co, h 12-14 Biltmore av  
Steele Agnes Miss, bds Aston Place No 1  
\*Steele Alice, h 28 Sassafras  
\*Steele Bruce (Effie), bell boy Langren Hotel, h 26 Hildebrand  
\*Steele Cora, cook, h 6 Knob  
Steele Dora Miss, cashr Bon Marche, h 153 Haywood  
Steele Dora E, wid Robt L, boarding 153 Haywood, h same  
Steele F A, firemn Sou Ry  
Steele Herbert L (Marion D), farmer, h Fairview rd, Biltmore  
Steele Isabelle Miss, h Fairview rd, Biltmore  
Steele Jas L, ship clk Blue Ridge Gro, h Fairview rd, Biltmore  
\*Steele Jesse (Sophia), cook Battery Park Hotel, h 118 Hill  
\*Steele Jno, cook, h 19 w Chestnut  
Steele Marion A Miss, student, h Fairview rd, Biltmore  
Steele Martin T (Nora), boarding 381 s French Broad av, h same  
STEELE MARY B MRS, v-pres Ashe Ptg & Engraving Co, h 183 Asheland av—phone 1798  
Steele Oscar H, gatemn Sou Ry, h 381 s French Broad av  
\*Steele Nellie, h 19 w Chestnut  
Steele Theo A, firemn Sou Ry, h 381 s French Broad av  
STEELE WALTER A (Mary B), sec-treas Ashe Ptg & Engraving Co, h 183 Asheland av—phone 1798  
Steelman Chas R, U S A, h Herren av, w Ashe  
Steelman J Avery (Blanche), trav auditor Sou Ry, h 42 Starnes av  
Steelman Wade M, clk Ry M S, h Herren av, w Ashe

WALTER TOMS WRAY

**Wray's Vegetable and Fruit Farm**

Fresh Vegetables Every Day in the Year  
Phone 6605  
Cor. Burnsville and Beaverdam Roads  
ASHEVILLE, N. C.

J. A. WRAY

Phones: Men's Department - - 271  
Ladies' Department - - 270

*Anthony*

*35 Patton Avenue*

# PARAMOUNT DRUG COMPANY

J. L. CLAVERIE, Manager

We Sell Everything found in a Good Drug Store

43 Patton Ave.

Phones 556 and 557

ASHEVILLE [1918] DIRECTORY

405

Steelman Wm A (Dora), emp Tannery, h Herren av, w Ashe  
 Steller Anna M Miss, h 143 Pearson dr  
 Steller Felix H, h 143 Pearson dr  
 Stelling Catherine, wid J H, h 141 Chestnut  
 Stelling Jas H (Stella), cir mngr Ashe Times, h 228 Rankin av  
 Stelling Julia T Miss, h 141 Chestnut  
 Stelling Regina D Miss, tchr St Genevieve's college, h 141 Chestnut  
 Stelling S J, U S A, h 141 Chestnut  
 Stelling Thos L, h 141 Chestnut  
 \*Stenson Green A (Berta), waiter Swannanoa Hotel, h 18 Knob  
 Stephens Chas, emp Caro W P Co, h Grace R D 1  
 Stephens Cloyd, student, h Grace R D 1  
 Stephens Geo W (Edith), carp, h 386½ Broadway  
 Stephens Henry, lab, h Grace R D 1  
 \*Stephens Jake, waiter Battery Park Hotel  
 \*Stephens Mary, laund, h 214 Beaumont  
 Stephens Sylvester H Dr (Ashe Vet Hospital), rms 62 Biltmore av  
 Stephens Victor F, gen del clk P O, h Biltmore av  
~~STEPHENS~~ see also STEVENSON  
 Stephenson Albert (Sallie), farmer, h Grace R D 1  
 \*Stephenson Aline, dom, h 21 Black  
 Stephenson Chas, emp Caro W P Co, h Grace  
 STEPHENSON ELIZABETH M MISS, sec Ashe Merchants Assn,  
 h 12 Market—phone 2264  
 STEPHENSON FLORENCE MISS, principal Pease Memorial  
 Home and Ashe Home Schl, h Biltmore av cor Victoria rd—  
 phone 482  
 \*Stephenson Jas (Annie), porter Highland Hosp, h 21 Black  
 Stephenson Lillie B Miss, tchr Biltmore Schl, h Biltmore  
~~STEPHENS~~ see also STEVENSON  
 \*Stapp Burgin (Edith), gas ftr Ashe P & L Co, h Scott's al  
 Stepp Edna Miss, maid L L Merchant, h Fairview rd, Biltmore  
 Stepp Elisha (Carrie), farmer, h Haw Creek  
 \*Stepp Florence, dom 151 Cumberland av, h same  
 Stepp Geo B (Sarah), carp, h 10 Gaston  
 Stepp H Eugene, firemn Sou Ry, h 57 John  
 Stepp J Robt (Ella), lbr inspr Greenwood & Blackstock, h 57 John  
 Stepp Jos F (Mary A), farmer, h Grace R D 1  
 Stepp Nellie Miss, emp Ashe Mica Co  
 Stepp Wm L (Nola), h 38 Jefferson dr  
 \*Stepps Lula, dom, h (r) 62 Eagle  
 Sternberg Eva Miss, student, h Victoria rd  
 Sternberg Rose Miss, h Victoria rd  
 Sternberg S & Co, (S Sternberg, G V Lichtenfels), junk 353-359  
 Depot  
 STERNBERG SIEGFRIED (Anna), (S Sternberg & Co), v-pres  
 Southern State Bank, h Victoria rd  
 Sterne Florence Miss, h 77 Furman av  
 STERNE MARCUS JR, mdse mngr Bon Marche, h 77 Furman av  
 Sterne Sallie, wid Saml, h 77 Furman av  
 Sterrett Overby B (Lois), lino opr Ashe Times, h 20 Clayton  
 Stetson Jas D (Annie), mngr Stetson Tire Co, h 125 Flint  
 Stetson Tire Co, auto tires, vulcanizing, etc, College cor Spruce,  
 J D Stetson mngr  
 Steuman Jos W (Sallie), chauf City Plmbg Dept, h 36 Bennett  
 \*Stevens Alberta, dom, h Arlington, w Ashe

**Asheville Power and Light Company**  
 LIGHT ——— AND ——— POWER  
 Phones: Meter and Sales Dept. 879, Gen. Office 69

# Meats

# Kiibler & Whitehead

CITY MARKET

PHONES 832 and 833

# Life Insurance Company of Virginia

Organized 1871

Richmond, Virginia

Total Payments to Policyholders since organization

is paying its Policyholders OVER \$1,300,000.00 annually

OVER \$18,000,000.00

W. B. HOWARD, Superintendent, 3-4-5 Maxwellton Building, Asheville, N. C.

406

ASHEVILLE [1918] DIRECTORY

Stevens Alex, emp Ashe Mica Co, h s Biltmore  
 \*Stevens Annie, cook, h Arlington, w Ashe  
 Stevens Buena Miss, nurse Highland Hosp  
 Stevens Celia Miss, emp Ashe Mica Co, h 105 Biltmore rd, s Biltmore  
 Stevens Chas, linemn Sou Bell Tel Co, h 105 Biltmore rd, s Biltmore  
 Stevens Elizabeth C Miss, tchr, h 15 Bearden av  
 Stevens Francis M (Fannie), h 49 Hiawassee  
 \*Stevens Gaston, teamster, h Arlington, w Ashe  
 Stevens Geo, linemn Am Tel Co, h 105 Biltmore rd, s Biltmore  
**STEVENS HENRY B, JUDGE** (Kate), (Stevens & Anderson), h 300 Montford av—phone 763  
 Stevens Henry D, student, h 300 Montford av  
 Stevens Jas M, emp Williams-Brownell, h 105 Biltmore rd, s Biltmore  
 Stevens Jas R, gro 88 Patton av, h 105 Biltmore rd, s Biltmore  
 \*Stevens Jno, janitor Amer Natl Bank Bldg, h 38 Mountain  
 Stevens Jno H, clk J R Stevens, h 105 Biltmore rd, s Biltmore  
 Stevens L Hopson, mchst, h 105 Biltmore rd, s Biltmore  
 Stevens Lucy Miss, student, h 105 Biltmore rd, s Biltmore  
**STEVENS MARTIN L DR** (Mary), (Stevens & Orr), office hours 10 a m to 1 p m, and by appointment—phone 186, h 133 w Chestnut—phone 990

NEEY PHONE 423 PRIVATE AMBULANCE PHONE 42

**Robt. J. Lewis**  **Funeral Director and Embalmer**

LADY ASSISTANT WHEN DESIRED

RED CROSS UNDERTAKING PARLOR 49 COLLEGE ST.

Stevens Minerva Miss, emp Ashe Mica Co, h s Biltmore  
 \*Stevens Mitchell, driver D F & C Co, h Arlington, w Ashe  
 Stevens Nannie B Miss, tchr, h 15 Bearden av  
 \*Stevens Pearl, dom, h Arlington, w Ashe  
 Stevens Pearl, wid Alex J, h 105 Biltmore rd, s Biltmore  
 Stevens Richd (Fannie), carp, h 125 Hall  
 Stevens Robt, emp Biltmore Industries  
 Stevens Robt C (Pearl K), contr, h Grace R D 1  
 Stevens Saml M (Anna), plumber 1 Ravenscroft rd, h same  
 \*Stevens Saml S (Betsy), driver Ashe D F & C Co, h Arlington, w Ashe  
 Stevens Susan J, wid Jos, h 15 Bearden av  
 \*Stevens Wm (Pearl), lab, h 32 McDowell  
 Stevens Wm, emp Ashe Mica Co, h same  
**STEVENS & ANDERSON** (Judge Henry B Stevens, John B Anderson), attys at law 203-205 Oates Bldg—phone 679  
**STEVENS & ORR** (Drs M L Stevens and Chas C Orr) physicians, 29 Haywood, office hours 10 a m to 1 p m and by appointment—phone 186  
 STEVENS see also STEPHENS  
**STEVENSON ELLIOTT G**, pres Caro Wood Products Co, res Detroit Mich  
**STEVENSON GEO E**, sec-treas Caro Wood Products Co and treas Homewood Realty Co, h "Homewood" Grove Park  
 Stevenson Lemuel H, tailor Logan & Moore, rms 27 Technical Bldg

**Y.W.C.A.**

Church St.

**Lunch Room**

Delicious

Home

Cooking

Immediate

Service

Open 12-3

Splendid Advantages Offered in Gymnasium

A Friendly Hour on Sunday Afternoons in the Rest Room

Employers!

We have a List of Girls for all positions

# Mountain City Laundry

PHONES 426 AND 427

# BANKERS TRUST & TITLE INSURANCE CO.

CAPITAL, \$80,000.00

Titles to Real Estate Examined and Insured—Mortgage Loans—Investments, Etc.—  
Notary Public

Phone 1351

Law Building, near Court House

ASHEVILLE [1918] DIRECTORY

407

Stevenson Odus A (May), engrn Sou Ry, h 168 Bartlett  
STEVENSON see also STEPHENSON  
Stewart Anna Mrs, h 33 Clyde  
Stewart Clarence, chauff Grove Park Inn, h Chunn's Cove  
\*Stewart Cora, laund, h 147 Poplar  
Stewart Eugene (Ellie), porter Grove Park Inn, h Grace R D 1  
Stewart Geo G, h 19 Austin av  
Stewart H E, foreman Ashe P & L Co  
Stewart Harry (Lucy), asst electrn Grove Park Inn, h Chunn's  
Cove  
\*Stewart Jas (Emma), brklyr Dixie Home Bldrs, h 32 Grail  
Stewart Jas S (Ethel), h 169 Charlotte  
Stewart Jno P (Ada), piano tuner Falk's Music House, h 173 Pat-  
ton av  
Stewart N Oscar (Mallie), gardener Grove Park Inn, h Murdock av  
Stewart Newton H (Mary E), lab, h Grace R D 1  
\*Stewart Oliver (Calla), cook Manor Hotel, h 1 Gaither  
Stewart Riley (Rosa), foremn, h Chunn's Cove  
Stewart Victor T (Mabel), slsmn Richbourg Motor Co, h 36 Starnes  
av  
Stewart Virginia Miss, h 36 Starnes av  
Stewart W W Mrs, h 19 Austin av  
Stewart Wm, emp Country Club  
\*Stewart Wm, brklyr Dixie Home Bldrs

**Asheville Cycle & Electric Co.**  
Electrical Contractors, Supplies and Fixtures  
28 W. College St.  
Phone 2311

## BUILDERS LUMBER CO. BUILDING MATERIAL AND COAL

Office Commerce Bldg (3d fl)—Phone 2236  
Yards Grace, N. C.—Phone 66

Stewart Wm, lab, h Chunn's Cove  
Stewart Wm C, h 36 Starnes av  
STIKELEATHER FERGUS (Mary), (Aston, Rawls & Co), and  
v-pres Ashe Realty Co, h 45 Church, Aston pl No 2  
Stikeleather Ferguson Jr (Hattie), carrier P O, h 389 Merrimon av  
Stikeleather Gilliland, U S A, h 45 Church  
STIKELEATHER JAS G (Nancy), comr of public works, h 63  
Church, Aston place No 4  
Stiles Robt L, clk Postal Tel Cable Co, h Atkins cor Sorrell  
STILES see also STYLES  
Still Jas, ship clk Blue Ridge Gro Co, h Biltmore  
Stimson Erasmus B, music tchr 14 n Pack sq (3d fl), h 331 s  
French Broad av  
Stinnette Chas R, mngr Ashe French Dry Cleaning Co, h 114  
Bartlett  
\*Stinson Blanch, dom, h 11 Max  
\*Stinson Jno (Catherine), lab, h 148 Hill  
Stirewalt Adolphus D (Louise), mstr mchst Rees Tannery, h 116  
Clingman av  
Stirewalt Chester C (Fannie), trav slsmn, Caro Mach Co, h 116  
Clingman av  
Stirewalt Emmett, clk Caro Mach Co, h 116 Clingman av  
Stirewalt Robt F (Lena), U S A, h w Haywood, w Ashe  
Stockbridge Carl W (Catheriné), musician, h 2 Charlotte

**FRANKLIN DRUG STORE, Inc.**  
O. E. FRANKLIN, Mng'r.  
26 YEARS IN DRUGS  
Day Phone 3151  
Night Phone 3180  
If you get it at "The Franklin" it is always right

**Founders, Machinists and Jobbers of Mill and Tannery Supplies**

Phone 590

Phone 590

When in the Market  
for Pipe and Fit-  
tings, let us make  
you prices.

# Carolina Machinery Co.

If it's a Gas Engine  
let us figure with  
you; also on other  
kinds of Machinery.

# Asheville Dray, Fuel and Construction Company

HEAVY HAULING OF ALL KINDS

41 Broadway

Moving Furniture a Specialty—Storage

Phone 223

408

ASHEVILLE [1918] DIRECTORY

**N. A. Harrison Jewelry & Optical Co.**

N. A. HARRISON, PROP.

Fine Jewelry and General Repairing

Phone 2747

21. Biltmore Ave.

- Stockinger Agnes Miss, smstrs, h 11 Madison av  
Stockinger Hedwig Miss, h 11 Madison av  
Stockinger Johanna Miss, smstrs, h 11 Madison av  
Stockinger Otto E (Mary L), chemist Bacterio-Therapeutic Lab, h  
101 Coleman av  
\*Stocks Lewis (Lillian), lab, h Owens  
Stockton Alice Miss, tchr kindergarten Asheland av Schl, h 348  
Merrimon av  
Stockton Cora Miss, tchr Montford av Schl, h 348 Merrimon av  
Stockton Martha C, wid A H, h 348 Merrimon av  
Stockton May Miss, nurse, h 348 Merrimon av  
Stokely Royal J (Dora), pub acct, h 21 Orange  
Stokely Royal J Jr, U S A, h 21 Orange  
\*Stokes Cecelia, dom, h 46 Miller  
\*Stokes Frances, dom, h 46 Miller  
\*Stokes Roberta, dom, h 46 Miller  
\*Stokes Saml, student, h 46 Miller  
\*Stokes Thos, porter, h 46 Miller  
\*Stone Celia, cook 266 Hillside, h 68 Black  
Stone Clara A Miss, h 25 Houston  
\*Stone Connie, emp Swannanoa Ldy, h 68 Black  
\*Stone Della, cook 147 Charlotte, h 68 Black  
Stone Earl, student, h 68 Asheland av  
Stone Hedge Cottage, Sunset drive  
Stone P Luther (Cora B), city sanitary inspr, h 303 Biltmore av  
Stone Rudolph B (Nannie), train mtr Sou Ry, h 80 s French  
Broad av  
Stone Victor L (Stella), trav slsmn, h 68 Asheland av  
\*Stone Wm (Della), lab Sou Ry Frt Depot, h 68 Black  
Stoner Aurelius D (Fannie), gro, h Fairview rd, Biltmore  
Stoner Bros (Jno M and Wm F), confrs 43 Biltmore av  
Stoner Jno Monroe (Stoner Bros), rms 43 Biltmore av  
Stoner Wm Franklin (Stoner Bros), rms Elks Home  
Storage Supply Co, 91-99 Avery, D C Waddell Jr pres, H A Miller v-  
pres, C Sawyer treas, Fred Kent sec-mngr  
Storms Newell E (Julia), mech Central Garage, h 45 n Spruce  
Stovenow Rachael Mrs, dietitian Mission Hosp, h 44 Clayton  
\*Stover Martha, h 74 Eagle  
\*Stover Matilda, dom, h 74 Eagle  
Stowe Chas D (Julia), phar Grant's Pharmacy, h 25 Pearl  
Stowe Lucy V, wid Frank W, h 124 Woodfin  
Stowe Wm W (Bertha), carp, h Virginia av, w Ashe  
Stradley E B, bkpr Hill's Market, h 20 Harkins Bldg  
Stradley Gedwin F (Nola), (Sawyer & Stradley), h 194 Woodfin  
Stradley Gedwin F Jr, clk Sawyer & Stradley, h 194 Woodfin  
Stradley Ruth, wid Wm, h 60 Starnes av  
Stranathan Carl L (Edna), bkpr, h 126 w Chestnut  
Strand (The), motion pictures 17 Patton av, Carl Bamford mngr  
Strand Amusement Co, 10 n Pack sq, S A Lynch pres  
Strange T Jefferson, propr Highland Hotel Barber Shop, bds Penna  
av, w Ashe  
Stratton Eleanor Miss, tchr High Schl, h 82 Woodfin  
Strawberry Hill Sanatorium, w Ashe, Chas Farris propr  
Streater Frank R (Emily), h Sunset Drive  
\*Street Chas (Rosa), chauff Sawyer & Stradley, h 53 Max  
Street Jas R (Junie), engrn Sou Ry, h 149 Park av

**The Moore Plumbing Co.**

Sanitary Plumbing

Steam and Hot Water Heating, General Tin and  
Metal Work, Hot Air Furnaces

Phone 1025

17 E. College

## THE BATTERY PARK BANK

ASHEVILLE, N. C.

CITY, COUNTY AND STATE DEPOSITORY

CAPITAL, \$100,000.00

SURPLUS AND PROFITS, \$225,000.00



GENERAL OFFICES:  
Tenth & Main Sts.  
Richmond, Va.  
See Between Pages  
350 & 351

# Montague Mfg. Co.

## Rough and Dressed Lumber

Sash, Blinds, Doors,  
Frames, Columns,  
Bank, Store and Of-  
fice Fixtures

ASHEVILLE [1918] DIRECTORY

409

Streeter Leslie, housemn Grove Park Inn, h same  
Streeter Wm B, supt Caro Children's Bureau, h Langren Hotel  
Strelitz Rebecca, wid Henry, h 72 Broadway  
Stribling Benj F (Della), night watchmn Normal & Col Inst, h 71  
Livingston

\*Stribling Saml (Lula), cook, h 19 Max  
Strick Alfred H, tchr North State Schl, h Church  
Stricker Lewis R (Margaret), h 42 College Park pl  
Strickland Lyda Mrs, h 1 Ralph  
\*Strickland Wm H (Fanny), porter Pullman Co, h 49 Beech Hill  
Strider Wm E (Mattie), slsmn Dr T C Smith Co, h 106 Woodrow av  
\*Stroble Isaac, emp Ashe Steam Bakery  
\*Strother O, waiter Grove Park Inn  
Stroud E A, emp Caro W P Co, h R D 1  
\*Stroud Jno (Fannie), lab S Sternberg & Co, h 81 Herman av  
\*Stroud Peter, lab, h 72 w Chestnut  
\*Stroud Thos, emp Battery Park Hotel  
Stroup Edna Miss, emp Ashe Mica Co  
Stroup Fannie Miss, emp Ashe Mica Co, h Tremont, w Ashe  
Stroup Gertrude Miss, emp Ashe Mica Co  
Stroup Paul C, mtrmn Ashe P & L Co  
Stroup Saml E (Nannie), painter, h Hubbard av, w Ashe  
Stroupe Ellen Mrs, smstrs Mrs Price, rms 24 Cumberland av  
Stuart Fredk M (Amy), slsmn M V Moore & Co, h 30 College  
Park pl

**STUART** see also **STEWART**

Stubbs Alfred H Rev, sec-treas Epis diocese of Ashe, h "Shoen-  
berger Hall"  
Stulting Otto (Minnie), h 16 Madison  
\*Stukes Mary, cook 365 Merrimon av, h same  
Stuman Jno (Nannie), brklyr, h 82 East  
Styles Craig, emp W U Tel Co, bds 49½ Broadway  
Styles Grady, emp Grove Park Inn, h same  
Styles Hubert, student, h 59 Penland  
Styles J Scroop (Eloise), atty at law and notary 1-4 Library Bldg,  
h 74 Cumberland av  
Styles Julia, wid Harper, dressmkr, h 27 Short Sorrell  
Styles Lola Mrs, boarding 59 Penland, h same  
Styles Robt, emp Postal Tel & C Co, bds 49½ Broadway  
Styles Thos, emp Grove Park Inn  
Styles W Otis (Lola), carp, h 59 Penland  
\*Suber Dock (Clara), plstr, h 249 Beaumont  
\*Sudderth Alice, cook, h 177 Hill  
\*Sudderth Hattie, laund, h 1 Gaither  
Sudderth Jno S (Minnie), h 15 Carter  
Sudderth Martha C, wid W P, h 41 Montford av  
\*Sudderth Robt, lab, h 177 Hill  
Sugg J Leo (Union Pimbg Co), h 51 Atkin  
Sugg Jno E (Winnie), U S A, h 382 Montford av  
Sugg Jno K (Cornelia), carp, h 51 Atkins  
Suler Jno W (Cancy), carp, h Michigan av, w Ashe  
\*Sullivan Alice, dom 102 n Holland, h 23 Green's Row  
\*Sullivan Allen (Gladys), lab, h 84 Black  
Sullivan Chas H (Althea), plmbr Caro W P Co, h 58½ Woodfin  
\*Sullivan Edwd (Janie), lab, h 11 Green's Row  
\*Sullivan Edwd (Alice), trucker Sou Ry frt depot, h 12 Ridge

**I**NSURE YOUR  
SALARY  
WITH US  
**N**EVER CARRY  
YOUR  
OWN RISK  
**S**AFETY IS  
THE BEST  
POLICY  
**U**NLESS YOU  
ARE A  
CAPITALIST  
**R**EST EASY  
IF YOU  
HAVE  
**A**N ACCIDENT  
WE WILL  
**N**OT KEEP  
YOU  
WAITING TO  
**C**OLLECT  
YOUR  
CLAIM  
**E**VERY CLAIM  
PROMPTLY  
PAID

Imperial  
Mutual Life &  
Health  
Insurance Co.

Home Office:  
ASHEVILLE, N. C.

Phone 495

# MOALE & MERIWETHER

## CITY AND SUBURBAN PROPERTY

Real Estate and Insurance

27 Patton Ave., (2d fl) Phone 661

Farms and Timber Lands

# Western Carolina Realty Company

REAL ESTATE BROKERS, LOANS AND INVESTMENTS

10 N. Pack Square and 9 E. College

J. W. WOLFE, Sec.

Phones: Office, 974; Res., 14

R. N. GUTHRIE, Treas.

410

ASHEVILLE [1918] DIRECTORY

## Caumont Furniture Co.

Incorporated

The Home of  
Furniture  
Values

Stoves,  
Ranges,  
Mattings,  
Rugs,  
Household  
Specialties

No. 27 Bilt-  
more Ave.  
Phone 1002  
Asheville, N.C.

R. B. HAMPTON

## Hampton Electric Co.

Electrical  
Contractors  
and Supplies

Phone 1047

10 West  
College St.

- \*Sullivan Frank, h 37 Catholic av  
Sullivan Hezekiah A (Ada), engrn Sou Ry, h 249 Haywood  
Sullivan J Herbert (Corinne), engrn Sou Ry, h 218 s French  
Broad av  
\*Sullivan Jesse, lab, h 18 Green's Row  
Sullivan Jno Y (Samantha), gro 80 Poplar, h same  
\*Sullivan Lee (Alice), lab, h 18 Green's Row  
Sullivan M M, sec-treas Crystal Cafe System (Inc), rms 19 Li-  
brary Bldg  
\*Sullivan Mamie, cook, h 118 Church  
Sullivan Minnie Miss, cook 30½ Biltmore av, h same  
\*Sullivan Robt (Alice), lab, h 23 Green's Row  
\*Sullivan Sallie, dom, h 54 Davidson  
Sullivan Wm A, clk C A Walker, h 249 Haywood  
\*Sullivan Wm M (Roberta), barber, h (r) 36 Crescent  
Summerlyn Jesse, emp Noland, Brown & Co, rms 16 Church  
Summers Clay B, student, h 39 Atkins  
\*Summers Florence, cook, h 106 Eagle  
\*Summey Alvah, emp French Broad Quarry Co, h 39 Buttrick  
Summey Dorothy Mrs, smstrs Ashe F D C Co, h 10½ Church  
\*Summey Florence, h 39 Buttrick  
\*Summey Hattie, cook, h 39 Buttrick  
Summey Wm C (Dollie), (Ashe Cabinet Co), h 10½ Church (3d fl)  
Sumner Addie Miss, emp Ashe Mica Co  
Sumner B H & Son (Bynum H and Theo B), real estate 28-29  
Amer Natl Bank Bldg  
Sumner Benj E, condr Sou Ry, rms 23 Maxwellton Bldg  
Sumner Bynum H (Annie), (B H Sumner & Son), h Woolsey (R  
D 1)  
Sumner Cary W (Hattie), car inspr Sou Ry, h 2d av, w Ashe  
Sumner Chas E (Alma), h 24 Short Roberts  
SUMNER CHAS F (Minnie), cashr Southern State Bank and no-  
tary 423 Depot, bds 204 Patton av  
Sumner Clarence R, student, h Westwood pl, w Ashe  
Sumner Clemmie Miss, h 244 s French Broad av  
Sumner Connelly L (Sallie), car inspr Sou Ry, h Pennsylvania av,  
w Ashe  
Sumner Edwd M (Lillie), emp Sou Ry, h Swannanoa av, w Ashe  
Sumner Florence A Miss, tchr, h 381 Montford av  
Sumner Frank A (Florence T), with B H Sumner & Son, h 381  
Montford av  
Sumner Frantz (May), mchst Sou Ry, h Connolly's Ridge  
Sumner Howard, student, h Westwood pl, w Ashe  
Sumner Jesse H (Elizabeth), Bible agt, h 2d av, w Ashe  
Sumner Jos S (Dosia), gro 50 Clingman av, h same  
\*Sumner Kelly (Rosalie), lab, h 16 Dundee  
Sumner Lela H Miss, supt Highland Hosp  
Sumner Leonidas (Eva), asst chf dispr Sou Ry, h Westwood pl, w  
Ashe  
Sumner Mary N, wid J E, h 24 Short Roberts  
Sumner May Mrs, h Swannanoa av, w Ashe  
Sumner Maude Miss, h w Haywood, w Ashe  
Sumner Saml M (Althea), gro 522 w Haywood, h 9 Park pl  
Sumner Theo B (B H Sumner & Son), h Woolsey (R D 1)  
Sumner Wilbur B, U S A, h 381 Montford av  
Sumner Zebulon V, asst mgrn Singer Sewing Mach Co, h Rankin av

## THE LEADER

"ASHEVILLE'S BIG NEW DEPARTMENT STORE"

Dry Goods, Millinery, Ladies' Ready-to-Wear a Specialty—Outfitters for Men and Boys  
10-12 Patton Ave. Phone 1097

Supmpter Chas, hlpr Langren Hotel  
 \*Sumpter Lilly, cook, h 205 Clingman av  
 \*Sumpter Mamie, maid 194 Montford av, h Depot  
 \*Sumpter Willie, cook, h 136 Valley  
 "Sunnicrest," Victoria rd, res Mrs Ruth Radeker  
 Sunny Bank, Oakland rd, res S P Ravenel  
**SUNNY SMOKE SHOP** (The), cigars, tobaccos, all the leading  
 newspapers and magazines, stationery and souvenir post cards,  
 3 Haywood—phone 102, D H Fater propr  
 Sunset Lodge, boarding, 41 Sunset dr  
 Sun-Up, Forest Hill dr  
 Superior Court, Court House, J H Cathey, clk  
 Surau H T Mrs, mach opr Ashe Harness Co, h 2 Hendersonville rd,  
 Biltmore  
 \*Susong Wm, lab, h 123 Poplar  
**SUSQUEHANNA FURNITURE CO**, 20 Broadway—phone 631, S  
 H Friedman propr  
 \*Suter Enoch, lab Sou Ry Shops, h 23 Fagg  
 Sutherland Edwd R (Lililan), h Woolsey R D 1  
 Sutherland Jno (Annie), emp Caro Coal Co, h 492 w Haywood  
 Sutherland Wm H (Alice), mngr Allison's Cash Gro, h 167 Pat-  
 ton av  
 Sutker Reba Miss, clk The Leader, h Central av

**Kellam Hospital, Inc.**

RICHMOND, VA.

**CURES CANCERS, TUMORS, CHRONIC SORES**

X-RAY BURNS

WRITE FOR LITERATURE

Suttle Emma Miss, h 68 College  
 Suttle Frances Miss, tchr Orange St Schl, h 68 College  
 Suttle Gustave G (Bessie), driver, h Chunn's Cove  
 Suttle Oliver C, engrn Sou Ry  
 Suttle Pinkney, h 68 College  
 Suttles Martha E, wid Wm M, h 117 Ora  
 Suttles Oliver C (Hazel), engrn Sou Ry, h 117 Ora  
 Suttles Saml H (Belle), emp Caro W P Co, h 80 Penland  
 Suttles Wm M, U S A, h 117 Ora  
 Sutton J Robt, switchmnn Sou Ry, rms Florence Hotel  
 Sutton Ethel Miss, tchr Montford av Schl, h Biltmore  
 Swain E Frank (Kate), painter Excel P & P Co, h 68 Woodfin  
**SWAIN J EDWD** (Mozelle), atty at law and solicitor 400-1-2 Oates  
 Bldg—phone 589, h Grace (R D 1)—phone 1109  
**SWAIN** see also **SWAYNE**  
 Swan Estey Miss, clk Jarvis & Swan, h 418 Broadway  
 \*Swan Hattie E, tchr Hill St Schl, h 139 Poplar  
 Swan Jno R (Rena), (Jarvis & Swan), h 418 Broadway  
 Swan Lillie Miss, emp Ashe Mica Co, h 418 Broadway  
 Swaney Florence Miss, h 28 Spring  
 Swaney Hattie, wid J M, h 28 Spring  
 Swanger Jas (Annie), emp Tannery, h 15 Roberts  
 Swaney Jas H, emp Sou Ry, h 28 Spring  
 Swangum Edwd H (Rhoda), lab, h 26 Frederick  
 Swangum Emma Mrs, h Sand Hill rd, w Ashe

**CHAS. L. SLUDER & COMPANY**  
 Dealers in Kitchen Furniture, Born Steel Ranges, XX  
 Cast Ranges, Boss Heaters and Dutch Kitchenett  
 Cabinets. Stoves and Ranges Repaired.  
 20 S. Pack Square  
 Phone 1509

**ECONOMY SAMPLE SHOE STORE**  
**JACK BLOMBERG, Propr.**  
 We Handle Sample and Job Shoes of All  
 Descriptions  
 12 Biltmore Ave.  
 Phone 2917

*Anthony*

Phones: Men's Department - - 271  
 Ladies' Department - - 270  
 ———— 35 Patton Avenue

# R. B. RANDOLPH MOTOR COMPANY

67-71 Broadway

Phone 1467

Fireproof, Steam-Heated Garage

All Kinds Automobile Repair Work—Completely Equipped Machine Shop

412

ASHEVILLE [1918] DIRECTORY

**Asheville  
French Dry  
Cleaning  
Company**

4 N. Pack Sq.  
Office  
Phone 1726  
Plant  
Phone  
326 and 389

**ODORLESS  
CLEANING**

Silk Gloves  
Opera Coats  
Draperies,  
Laces,  
Feathers,  
Slippers,  
Gloves,  
White Furs,  
Coat Suits,  
Portiers, Rugs

**Hats  
Cleaned and  
Blocked**

**Merchant  
Tailoring**

J. C. Wilbar,  
Prop.  
4 N. Pack  
Square  
Phone 1726

Swann Annie, wid Jas, h 44 Hollywood  
 Swann Chalmers E (Annie), clk J S Forster, h s Biltmore  
 Swann Chas, emp Biltmore Industries, h Biltmore  
 Swann Emma Mrs, smstrs M V Moore & Co, h 10½ Pack sq  
 \*Swann Erwin I Rev (Hattie V), pastor A M E Church Lenoir N C,  
 h 139 Poplar  
 Swann Ethel Miss, emp Swannanoa Ldy, h w Haywood  
 \*Swann Geo W, h 139 Poplar  
 Swann Grace Miss, emp Swannanoa Ldy, h w Haywood  
 Swann Irving (Emma), emp Biltmore Industries, h w Chapel rd,  
 Biltmore  
 Swann Jos B (Buena), emp Caro W P Co, h 17 Starnes pl  
 Swann L, emp Caro W P Co, h R D 4  
 Swann Minnie Miss, emp Swannanoa Ldy, h w Haywood  
 Swann Sue Miss, emp Swannanoa Ldy, h w Haywood  
 \*Swannager Jno (Mary), lab, h 22 Ingle  
**SWANNANOA-BERKELEY HOTEL**, 45-57 Biltmore av—phones  
 70-2096, Frank Loughran owner and propr, W C Hawk mngr  
 Swannanoa Cash Grocery, 155 Biltmore av, W W Hill propr  
 Swannanoa Gate, entrance to Biltmore Estate, J L Henrie keeper  
 Swannanoa Hill Sanitarium, Biltmore av nr Bridge, Miss Ida E  
 Davies supt  
**SWANNANOA LAUNDRY**, 22-24 Church—phones 70 and 2096,  
 Canie N Brown propr (see back cover)  
 Swartzberg Ike, clo 3 w Pack sq and propr Gem Clo Store, h 3 Elm  
 Swartzberg Moses (Hannah), h 1 Merrimon av  
 Swartzberg Rachel, wid Jos B, h 59 Starnes av  
 Swartzberg Roy E (Bessie E), clk I W Glaser, h 22 Monroe pl  
 Swayngim Mayme Miss, clk Bon Marche, h 480 Depot  
 Swayngim Wm P (Addie), firemn, h 480 Depot  
 Swearngan M Arthur (Jessibell), timekpr Ashe P & L Co, h 20  
 Woodfin pl  
 Swearngan Paul A, asst foremn Ashe P & L Co, h 20 Woodfin pl  
 Sweeney Florence Miss, emp Swannanoa Ldy, h 28 Spring  
 Sweetman Henry, emp Falk's Music House, rms 11 Maxwellton Bldg  
 \*Swepson Beulah Baker, h 70 Hill  
 \*Swepson Dollie, h 48 Hill  
 \*Swepson Edmonia, music tehr 70 Hill, h same  
 \***SWEPSON ERNEST W** (Annie), propr Big Four Hundred Press-  
 ing Club, h 48 Hill  
 \*Swepson Wm M (Maggie), emp Tannery, h 27 Jason  
 Swicegood Carl M (Nora), engnr Sou Ry, h 104 Blanton  
 Swicegood D Lindsay (Mary), h 165 Biltmore av  
 Swicegood Herman, h 136 Asheland av  
 Swicegood Malvina Miss, h 136 Asheland av  
 Swicegood Wm Y (Cornelia), clk Economy Shoe Store, h 136 Ashe-  
 land av  
 Swift & Co, provisions 365 Depot, J S Hammer mngr  
 Swink Archibald, hlpr McRary & Son, h Biltmore av  
 Swink Carl H (Texie), new butcher, h 180 Biltmore av  
 Swink Ella, wid Roy, h 76 Penland  
 Swink Fred (Mary L), (Swink & Co), h 176 Biltmore av  
 Swink Jas C (Jane), blksmith, h 180 Biltmore av  
 Swink Jno J (Hattie), trader, h Michigan av, w Ashe  
 Swink Jno L (Susan), paper hngr Excelsior Paint & Paper Hse, h  
 Michigan av, w Ashe

# The New York Life Insurance Co.

BURT M. NOLAND AND MRS. NOLAND, AGENTS

Office and Residence 95 Church St.

Phone 1067

# ASHEVILLE TRANSFER & STORAGE COMPANY

BAGGAGE CHECKED FROM HOUSE TO DESTINATION

PHONES 210-211

31 BROADWAY

ASHEVILLE [1918] DIRECTORY

413

Swink Oscar C, lab, h 180 Biltmore av  
Swink Robt (Susan), (Swink & Co), h Fairview rd, Biltmore  
Swink & Co (Robt and Fred Swink), carriage painters, 9 Aston  
Swinney Minnie Mrs, h 102 w Chestnut  
Swope Mary Miss, h 12 Village la, Biltmore  
Swope Mary B, wid Rev R R, h 12 All Souls' Crescent, Biltmore  
Sykes Chas Lee (Annie), atty and notary 37 Amer Natl Bank Bldg,  
h 18 Blake

## T

Taft Lillian Mrs, h 15 Crescent  
\*Taggart Ida, dom, h 112 Church  
Talbot Geo W, firemn Sou Ry, rms 325 Southside av  
Talbot Edna Miss, clk S H Kress & Co, h 35 s McDowell  
Talbot Harold, driver Citizens Tfr Co, h 35 s McDowell  
Talbot Jno L, carp, h 35 s McDowell  
Talbot Roland, mchst Turnbull Cone Mach Co, h 35 s McDowell  
Tallant Dock (Minnie), h 62½ n Lexington av  
Tallant Jesse H (Amanda), clk Atkins Grocery & Provision Co, h  
62½ n Lexington  
Tallant Jos, h 62½ n Lexington av  
Tallent David, h 74 Valley  
Talley A Mrs, clk S H Kress & Co  
\*Talley Cora, cook 150 e Chestnut, h Mountain  
Tate Albert A (Carrie), brkmn Sou Ry, h 368 s French Broad av  
Tate Danl M (Eva), condr Sou Ry, h 331 Southside av  
\*Tate Harrison (Arneese), emp Tannery, h 332 Brooklyn al  
\*Tate Henry, emp Tannery, h (r) 32 Cuingman av  
\*Tate Jas (Emma), emp Tannery, h (r) 32 Cuingman av  
Tate Jno W (Annie), condr Sou Ry, h 71 Ora  
Tate Jos B (May), mngr Ashe Club, h 169 Montford av—phone  
1359  
\*Tate Mamie, maid Clarence Barker Hosp, h s Biltmore  
\*Tate Mamie, cook, h Kenilworth Park  
Tate Mellie Miss, weaver Ashe Cot Mill, h 431 w Haywood  
\*Tate Wm, del boy Va Fish and Oyster Co  
\*Tate Wm M (Annie), emp Ashe P & L Co, h 303 Asheland av  
\*Tatum Benj, butler, h Forest Hill pk  
\*Tatum Benj (Margaret), butler, h s Ashe  
\*Tatum Hattie, cook, h 135 Poplar  
\*Tatum Malissa, dom, h 77 Black  
\*Tatum Wm (Alice), lab, h s Ashe  
Taylor Addie Mrs, clk The Racket Store, h 330 Biltmore av  
\*Taylor Addie, cook, h 37 Catholic av  
Taylor Alice Miss, h 44 Magnolia av  
Taylor Arthur T (Carrie), police, h 129 Broad  
Taylor Arthur T (Addie), h 330 Biltmore av  
Taylor Benj F, tinner McLean & Co, h 3 Brook, Biltmore  
Taylor Benj H (Nora), genl ins 4 Paragon Bldg, h 49 Clayton  
Taylor Bergin L (Cora), emp Ashe Cot Mills, h 58 Park sq  
Taylor Carl (Zinnie), U S A, h 5 Factory Hill  
Taylor Chas, emp Williams-Brownell Co  
Taylor Chas A, teller Battery Park Bank, h 1 Aston pl  
\*Taylor Cora, laund, h 25 Valley  
Taylor D W, driver Ottis Green Hdw Co, h w Haywood

Electric  
Flatirons

Asheville Power & Light Co.

Phones: Meter and Sales Dept. 879, Gen. Office 69

**Poultry** **Kiibler & Whitehead**  
CITY MARKET PHONES 832 and 833

Organized 1871

Richmond, Virginia

Southern Life Insurance Company

Issues the most approved forms of Life Insurance contracts from \$1,000 to \$50,000 with Premiums Payable Quarterly, Semi-Annually and Annually.

W. B. HOWARD, Superintendent, 3-4-5 Maxwelton Building, Asheville, N. C.

414

ASHEVILLE [1918] DIRECTORY

## T. P. Johnson & Co.

Sheet Metal Workers

All Kinds of Roofing, Gut-  
tering and Conductor  
Work,  
Metal Ceiling,  
Skylights and  
Galvanized  
Iron Cornices

Office and  
Shop, 69-71  
Biltmore Ave.  
Phone 325

## Ottis Green Hardware Co.

Wholesale and Retail

11 S.W.Pack  
Square  
and 9 and 11  
Walnut St.  
Phone 53

Call us when  
in need of  
Hardware and  
Save Time  
Shopping

Taylor David S (Julia), carp, h 4 Clayton  
\*Taylor David T (Mattie), waiter Battery Park Hotel, h 37 Wood-  
row av  
Taylor Dossie Miss, h (r) 13 Gray  
Taylor Edith Miss, tr nurse, rms 111 Montford av  
Taylor Edwd R (Nora), mldr, h 30 Fulton  
\*Taylor Effie, emp Ashe Ldy, h 20 Short Bailey  
Taylor Elizabeth Miss, sec P R Allen Co, h 34 Courtland av  
Taylor Ethel Miss, emp Ashe Mica Co, h 17 Williams  
Taylor Eugene, atty at law, h Herren av, w Ashe  
\*Taylor Florence, dom J L Smathers & Sons, h 130 Eagle  
\*Taylor Geo, emp Battery Park Hotel, h 35 Hill  
Taylor Geo H, U S A, h 3 Brook, Biltmore  
Taylor Gilbert, student, h 16 Murdock av  
Taylor Greel (Lula), farmer, h Haw Creek  
TAYLOR HELEN MISS, asst sec Y W C A, h 34 Courtland av—  
phone 956  
Taylor Harry T (Ina), chauf Chambers & Weaver Co, bds 41½  
Biltmore av  
Taylor Henry D (Leona), mchst hlpr Sou Ry, h 7 Silver  
Taylor J Gid (Kitty), painter R E Bowles, h 75 Penland  
Taylor Jas B, mech Sawyer Motor Co, h Woolsey  
Taylor Jas M, carp, h 44 Magnolia av  
Taylor Jas R (Zora), tinner A L McLean & Co, h Herren av, w  
Ashe

REG. PHONE 682 PRIVATE AMBULANCE PHONE 62

**Robt. J. Lewis**  **Funeral Director and Embalmer**  
LADY ASSISTANT WHEN DESIRED

RED CROSS UNDERTAKING PARLOR 49 COLLEGE ST.

Taylor Jno (Mary), lab, h (r) 13 Gray  
Taylor Jno, truck farmer, h Woodfin  
Taylor Jno L, contr, h 4 Clayton  
Taylor Jos D (Julia), trav sismn, h Virginia av, Norwood pk  
Taylor Jos D Jr, student, h Virginia av, Norwood pk  
Taylor Julia Mrs, h State, w Ashe  
Taylor Lat W (Laura), lab city water dept, h Lyman  
Taylor Lewis (Alice), meter repr city water dept, h Chunn's Cove  
Taylor Lillian Miss, proof rdr and stngr Hackney & Moale Co, h  
240 Hillside  
Taylor Lucy J, wid Wm H, h 3 Brook, Biltmore  
Taylor Mary Mrs, h 17 Williams  
Taylor Maude Miss, tr nurse 7 Iola pl, h same  
Taylor Naoma Miss, student, h 30 Fulton  
Taylor Nellie Miss, student, h 4 Clayton  
Taylor Oscar C (Nicha), emp Caro W P Co, h w Ashe  
\*Taylor Polly, h 52 (216) Miller  
Taylor Ralph T (Ethel), mech Sou Ry Shops, h 311 Southside av  
Taylor Robt (Virginia), chauf Coca-Cola Bot Co, h 35 Gaston  
Taylor Robt C (Jessie), emp E W Grove Park, h Sunset dr  
\*Taylor Robt T (Nellie), eating hse and pressing 422 Depot, h 44  
Ralph  
Taylor Robt W (Alice), steam ftr, h 16 Murdock av

# ASHEVILLE ICE CO.

Wholesale and Retail Dealers in Pure Mt. Mitchell Ice

8 S. Market St.

Phone 72

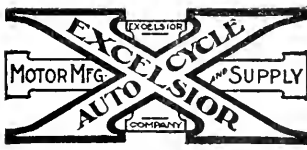

M. L. CATREY

I. T. BAILEY

**Acme Motorcycle & Bicycle Shop**Motorcycle and Bicycle Repairing  
Oils and Accessories

28 W. College Street

Phone 2311

Asheville, N. C.

## ASHEVILLE [1918] DIRECTORY

415

Taylor Saml, emp Tannery, h Buffalo, w Ashe  
\*Taylor Saml F (Effie), waiter Battery Park Hotel, h 35 Hill  
Taylor Saml J (Mac), h 42 Magnolia av  
Taylor Sue W Miss, tchr, h Herren av, w Ashe  
Taylor Thos R (Geneva), observer U S Weather Bureau, h 411  
Merrimon av  
Taylor Vernon C (Della), contr, h 16 Center  
Taylor Virgil (Algie), watchmn Ashe P & L Co, h 242½ Patton av  
Taylor W A, emp Caro W P Co, h Woodfin  
Taylor W Granville (Marion), whol lumber 10 Paragon Bldg, h  
Edgemont pk  
**TAYLOR WALTER P** (Katherine), pres-treas-genl mngr Citizens  
Lumber Co, h 48 Grove—phone 741  
**TAYLOR WM B** (Jennie), treas-mngr Beaumont Furn<sup>o</sup>Co, h 34  
Courtland av—phone 956  
Taylor Wm D (Bessie), police, h 40 Magnolia av  
\*Taylor Willie Lee, laund, h 130 Eagle  
Tchouros Pete, waiter N Y Cafe and Restaurant, rms same  
**TEAGUE F L** (Ashe Barber's Sup Co), res Greensboro N C  
\*Teague Ida, dom, h 103 Choctaw  
Teague Isaac M (Ollie), meat ctr Felmet Bros, h 4th av, w Ashe  
Teague Jas R (Hattie), driver Ashe Ldy, h Michigan av, w Ashe  
Teague M Fitzhugh (Beatryce), propr Teague's Drug Store, h 124  
Woodfin  
\*Teague Minnie, laund, h 138 Poplar  
Teague W Elvin (Eva), firemn Sou Ry, h 100 Blanton  
Teague Wm O, switchmn Sou Ry  
Teague's Drug Store, 22 n Pack Square, M F Teague propr  
Teasley Rosa P, wid Thos E, h 65 n Spruce  
Teasley Wm L, supt Durham Life Ins Co, rms 49 College  
Technical Building, 18-20 e College  
Teehan Maida E Miss, hsekpr C A Hoitt, h Fairview rd  
Temple Court, offices, 47-53 Patton av  
Templeton Cornelia Mrs, furn rooms 78 Asheland av, h same  
Templeton Wm C (Cornelia), carp and builder, 5 Aston, h 78 Ashe-  
land av  
Tennant Walter D (Minnie), clk Ry M S, h 333 Southside av  
Tennent Annie Miss, tchr, h 22 Blake  
Tennent Annie, wid J Eddings, h 22 Blake  
Tennent Chas G, student, h 22 Blake  
Tennent Dorothy Miss, student, h 22 Blake  
Tennent Elizabeth, wid J A, h 102 Montford  
Tennent G Raby, h 22 Blake  
Tennent Gaillard S, lieut U S N, h 207 Pearson dr  
Tennent Jno S, U S A, h 111 Montford av  
Tennent Julia Miss, furn rooms 111 Montford av, h same  
Tennent Laura Miss, h 111 Montford av  
Terhune Chas G, compositor Inland Press, h Pennsylvania av, w  
Ashe  
Terhune Hattie G, wid Jas H, h Pennsylvania av, w Ashe  
Terhune Hattie L Miss, h Pennsylvania av, w Ashe  
Terrell Ethel Miss, tchr Asheland av Schl, h 96 Bartlett  
Terrill Givens P (Jennie), h 84 Oakland rd  
Terrill Janie Miss, h 84 Oakland rd  
\*Terrill Louise, h 257 Beaumont  
Terry Elizabeth M Mrs, clk C W Brown Shoe Co, h 20 Buncombe

R. H. BRYSON

PHONE 143

T. M. BRYSON

**BRYSON REAL ESTATE EXCHANGE**

Real Estate Bought, Sold and Exchanged

Offices: 419-420 Drhumor Building

Florida Lands

Asheville, N. C.

**Blomberg  
Junk and  
Hide Co.**I buy any-  
thing and  
everything in  
Junk and  
Hides—My  
motto, a living  
profit, honest  
weight78-80 North  
Lexington  
Ave., Phone  
2371**J. R.  
Rich Co.**Plumbing  
and Heating  
ContractorsPlumbing  
Supplies21 Broadway  
Phone 364

Drink Pepsi-Cola — Delicious, Healthful.

Visitors invited and welcome to see sanitary conditions under which we bottle.



**H. L. Finkelstein**

**LOAN OFFICE**

Exclusive Agency for the famous Indestructo Trunks, Bags, and Suit Cases

23-25 Blitmore Avenue  
Phone 887

**FRANK J. NEVERCEL**

**BICYCLES**

Dealer and Repairer Sundries and Supplies Gun and Locksmith  
47 W. College

- Terry Philip R, phys 221 Legal Bldg, h Forest Hill pk
- Terry Wm S (Eleanor V), h Forest Hill pk
- Test Hannah M Miss, h 43 Chunn
- Test Jas W, bkpr Caro W P Co, h 43 Chunn
- Test Philip E, emp Caro W P Co, h 43 Chunn
- Test Sarah E Miss, h 43 Chunn
- Test Wilhelmina L Miss, clk, h 43 Chunn
- Teubner Karl L (Florence), trav slsmn, h 12 Bearden av
- Texas Co (The), oils River Drive, N Carolina Oil Co agts
- Thaxton Leslie L, brkmn Sou Ry, bds 430 Depot
- Theobold Genevieve Miss, student, h 166 w Chestnut
- THEOBOLD HARRY C** (Candy Kitchen & Club Cafe), h 166 w Chestnut—phone 1861
- Theobold\* Louise M Mrs, h 166 w Chestnut
- Thissolm Anna M, wid S S, h 53 Orange
- \*Thomas Abraham (Nellie), lab, h 21 Fagg
- \*Thomas Annie, cook, h 54 Davidson
- \*Thomas Arthur (Sicily), trucker Sou Ry, h 148 Hill
- \*Thomas Benj (Arie), lab, h 121 Southside av
- \*Thomas Benj (Nora), lab, h (r) 38 Clingman av
- \*Thomas Benj, porter Glen Rock Barber Shop, h 221 Southside av
- \*Thomas Blanche, smstrs, h 136 Pine
- Thomas Bryan, bds 301 Southside av
- \*Thomas Calvin, firemn, bds 126 Louie
- Thomas Chas H, electrn Sou Ry, bds 102 Ralph
- \*Thomas Danl L (Susie), pastor Wilson's Meth Chapel, h Haywood rd, w Ashe
- \*Thomas David (Mamie), baker Ashe Steam Bakery, h 54 Davidson
- Thomas DeWitt, firemn Sou Ry, bds Pennsylvania av, w Ashe
- Thomas E G Mrs, stngr, rms 100 Biltmore av
- \*Thomas Edwd, emp Grove Park Inn
- Thomas Errington, student, h 66 Bartlett
- \*Thomas Eva, dom 16 Broad, h same
- Thomas Fredk, student, h Victoria pl
- Thomas Fredk W (Lillian), atty at law and referee in bankruptcy 216 Drhumor Bldg, h 69 Charlotte
- Thomas Geo, painter, rms 19 s French Broad av
- \*Thomas Harry, lab, h 128 Pine
- \*Thomas Henry (Lela), lab, rms 23 Short
- Thomas Ida Miss, smstrs Mrs M E Featherstone, h 304 College
- \*Thomas Jno (Hattie), baker Ashe Steam Ldy, h 54 Davidson
- \*Thomas Jno (Georgia), janitor Hackney & Moale, h 144 Hill
- \*Thomas Jno, lab, h 109 s Market
- \*Thomas Jos (Mamie), lab, h 28 Ralph
- Thomas Luther, student, h Victoria pl
- \*Thomas Maggie, nurse, h 234 Flint
- Thomas Mary Miss, bds Mt City Hotel
- \*Thomas Mattie, nurse, h 54 Davidson
- \*Thomas Minnie, cook 216 Pearson dr, h 52 Short
- \*Thomas Mongo (Ethel), bell boy Langren Hotel, h 43 Clemmons
- \*Thomas Nancy, cook 397 Montford, h 109 s Market
- Thomas Netherton, baker Winyah Sanitarium, h same
- Thomas Opal Geraldine Mrs, stngr Merrimon, Adams & Johnston, h 100 Biltmore av
- Thomas R Byron, propr Acme Fish Co, bds 73 Merrimon
- \*Thomas Savannah, h 97 Circle

D. G. NOLAND, President  
C. W. BROWN, Vice-President

E. P. BROWNELL, Jr., Sec'y & Treas.  
M. C. NOLAND, Gen'l Mgr.

**NOLAND, BROWN & COMPANY** (Incorporated 1902)

SUCCESSORS TO C. W. BROWN AND NOLAND BROS.

**FUNERAL DIRECTORS AND EMBALMERS—AUTO AMBULANCE SERVICE**  
14-16 Church Street Phone 65



# MAPLE FLOORING

Hardwood Lumber of all kinds

# Montague Mfg. Co.

Tenth & Main Sts., RICHMOND, VA.  
See Adv. Between Pages 350 & 351

ASHEVILLE [1918] DIRECTORY

417

- \*Thomas Wm, lab Sou Ry frt depot, h 28 Ralph  
Thomas Wm B (Minnie), spl agt Sou Ry, h Victoria pl  
Thomas Wm H, caller Sou Ry, bds 301 Southside av  
\*Thomas Wm M (Bertha), lab, h 171 Eagle  
Thomas Willie Duane Miss, reader, bds 4 Clayton  
Thompson Garland A, atty at law, 406-8 Oates Bldg, h 114 Montford av  
\*Thompson Alex (Jennie), carp, h 100 Hill  
Thompson Alice Miss, tchr N & C Inst  
Thompson Chas H (Pearlie), furn 262 Patton av, h (r) same  
Thompson Claude M (Mamie), mchst, h Woodfin  
Thompson Cordelia Miss, asst Dr G D Gardner, h Brevard rd, w Ashe  
\*Thompson Earl (Freddie), porter Tom N Clark Co, h 128 Livingston  
\*Thompson Ed, emp Langren Hotel  
\*Thompson Edwd B (Olivia), phys 37 s Market, h 86 Hill  
\*Thompson Elizabeth, dressmkr 16 Gaston, h same  
Thompson Elizabeth G Mrs, stngr F L Conder, h 72 College  
\*Thompson Ella, nurse 182 Cumberland av, h (r) same  
\*Thompson Ella, dom, h 92 Eagle  
Thompson Emma L, wid C H, stngr Mtn Schl Dept Home Missions Board, h 18 Anandale av  
Thompson Esther Miss, nurse Meriwether Hosp, h 25 Asheland av  
\*Thompson Evaline, h 96 Mountain  
\*Thompson Felicia, h 100 Hill  
Thompson Frank T, student, h 56 Cumberland av  
\*Thompson Geo (Hattie), lab Millard-P-S Co, h (r) 126 Cherry  
Thompson Geo, clk Barbee Cigar & Tob Co, h Clayton  
Thompson Geo H, music tchr, 14 n Pack sq (3d fl), rms Y M C A  
Thompson Gilbert T, U S N, h 56 Cumberland av  
\*Thompson Grace, dom, h 96 Mountain  
Thompson Harvey B (Hannah), mtrmn Ashe P & L Co, h 143 Blanton  
\*Thompson Henry (Anise), bell boy Langren Hotel, h 98 Hazzard  
Thompson Henry E (Annie), mtrmn Ashe P & L Co, h Virginia av, Norwood pk  
\*Thompson Ida, laund, h 99 Mountain  
Thompson J Cicero (June), engrn Sou Ry, h 255 s French Broad av  
Thompson Jas M (Sallie), driver J L Smathers & Sons, h Cllngman av  
\*Thompson Jane, cook 201 Charlotte, h 21 Grail  
\*Thompson Jennie, maid Manor Hotel  
\*Thompson Jno, cook 182 Cumberland av, h (r) same  
\*Thompson Jno (Viola), trucker Sou Ry, h 102 Hill  
\*Thompson Jno (Addie), janitor Dr H H Briggs, h 96 Mountain  
\*Thompson Lawyer, lab City Sewer Dept, h 96 Mountain  
\*Thompson Lilly, laund, h 17 Southside av  
Thompson Lon, emp A L McLean & Co, h w Ashe  
\*Thompson Louis (Marjorie), phys, h 242 Southside av  
Thompson Louisa J, wid Jas C, h 56 Cumberland av  
\*Thompson Maggie, cook C A Hoitt, h Fairview rd  
\*Thompson Moses (Levada), brkmm Sou Ry, h 14 Ralph  
\*Thompson Nannie, laund, h 17 Sassafras  
Thompson Nell Miss, prac nurse, bds 153 Broadway  
\*Thompson Patsy, h 17 Sassafras

**Photography,**  
Portraits,  
Commercial,  
"Land of the Sky"  
Views,  
Local View  
Post Cards

**Pelton  
Studios**

Next to  
Princess  
Theatre  
Asheville,  
N. C.

**Charles H.  
Hones**

54 Patton Ave.  
Opp. Post Office  
Asheville, N.C.

Our Ce-Rite  
Toric Lenses  
are the best  
Correctly  
Fitted and  
Properly  
Ground, will  
Help You  
See Better  
See Honess  
and see  
Better  
We Want  
to Keep  
Your Eyes  
Right

## Moale & Meriwether

Real Estate and Insurance

77 Patton Ave. (2d fl) Phone 611

General Agents United States Fidelity & Guaranty Co.

**BIGGEST  
BUSIEST  
EST**

# Asheville Laundry

Phone 2000

J. A. NICHOLS, Mngr.

12 Penland

418

ASHEVILLE [1918] DIRECTORY

**Schandler's Social Smoke Shop**

Come in and Make Yourself at Home

6 Biltmore Ave. Phones 541-9117

"Cigars Kept Just Right"

R. P. Hughes  
C. S. Alley

**Hughes  
Transfer  
Co.**

Autos for Hire,  
Trunks and Baggage moved and delivered to all parts of the city. Auto moving vans. Open day and night. Glen Rock Bldg., Opp. Depot  
Phones—  
1405  
1415  
515

- \*Thompson Philip (Frances), cook, h 140 Eagle
- Thompson Ray (Myrtle), clk Sou Exp Co, rms 39 Clingman av
- \*Thompson Reuben, lab G W Wrenn & Co, h 96 Mountain
- Thompson Rowena, wid Nathan B, h 92 Ora
- Thompson Roy C, clk Sou Exp Co, h 39 Clingman
- \*Thompson Rush, waiter Battery Park Hotel, h 47 Circle
- Thompson S, hlpr Langren Hotel
- \*Thompson Sullivan T (Rosa), lab, h Owens
- Thompson T H, rms Y M C A
- \*Thompson Thos, lab S Sternberg & Co
- Thompson Walter E (Lucy), driver Natl Biscuit Co, h 12 s Spruce
- \*Thompson Wm, porter H P Pearson, h Velvet
- \*Thompson Wm, emp Battery Park Hotel
- Thompson Wm E, eating hse College cor Penland, h Ashe R D 4
- \*Thompson Zuma, cook, h 31 Haid
- Thoren Edwd W (Mary A), lino opr Hackney & Moale Co, h 151 Woodfin
- Thorne Josephine, wid F W, h 237 Montford av
- Thorne Margaret Miss, stngr, h 237 Montford av
- Thorne Mary Miss, student, h 237 Montford av
- Thorpe C Armond (Louise), clk Caro W P Co, h 41 Austin av
- Thorpe Claude D (Carrie), mngr Singer Sewing Mach Co, h 37 Arlington
- Thorpe Edith C Miss, tchr Pease Memorial House
- Thorpe Mildred Miss, stngr Singer Sewing Mach Co, h 37 Arlington
- Thrall Geo H, clk, h 329 Merrimon av
- Thrall J Brainard Rev (Anna), pastor First Congregational Ch, h 329 Merrimon av
- Thrall Mary E Miss, tchr, h 329 Merrimon av
- Thrall Miriam H Miss, tchr High Schl, h 329 Merrimon av
- Thrash Jno E (Georgia), firemn Sou Ry, h 343 Southside av
- Thrash Patk H (Olive B), real est, h 343 Southside av
- \*Thurman Saml (Julia), lab, h 72 Ralph
- Tiddy Elizabeth J Miss, bkpr M V Moore & Co, h 33 n French Broad av
- Tiddy Frank (Margaret), carriage painter 78-80 n Lexington av, h 16 Maxwell
- Tiddy Nancy S, wid Robt C, h 33 n French Broad av
- Tigner Robt S (Glynn), h 612 Biltmore av (Atlanta Ga)
- TILLER BENJ T (Lora), (Ashe Barber Supply Co), h 81 Penland
- Tiller Ethel Miss, h 81 Penland
- \*Tillman Geo, lab, h 61 Black
- Tillman Jas A, watchmkr J B Powell, h 30 s French Broad av
- Tilson Etta Miss, emp Ashe Mica Co
- Tilson J Henry (Amanda), shoemkr, 20 Short Spring, h same
- Tilson Melvin B, gro 74 Charlotte, h 201 Chestnut
- Tilson Pasco G (Telisie), mech J M Hearn & Co, h 8 Short Spring
- Tilson Saml (Celia), h 12 Bennett
- TIMES ASHEVILLE (See Asheville Times)
- Timmons H L, trucker Sou frt depot
- Timmons Trezevant T, clk Teague's Drug Store, bds 70 Asheland av
- Tinnemeyer Henry (Lou), supt Natl Casket Co, h 118 Cherry
- Tinnemeyer Josephine Miss, asst C H Honess, bds Y W C A
- Tipton Clyde, U S A, h 25 Orchard
- Tipton Fred (Fannie), electrn S A Lynch, h 44 Asheland av
- Tipton Georgia Miss, tr nurse, rms 53 Clayton

## EDWIN McKAY ELECTRIC COMPANY CONTRACTORS AND ENGINEERS

Electric Lighting Plants, Supplies, Fixtures, Telephones, Refrigerating Plants, Elevators  
35 Biltmore Ave. Phone 2516 Asheville N. C.

## PUBLIC ACCOUNTANTS

Audits, Appraisals, Investigations—Efficiency Systems Installed—Any Business, Any-where—References, All Asheville Banks

217 Drhumor Building  
Phone 1376

# DEVENISH & WILSON

ASHEVILLE [1918] DIRECTORY

419

Tipton Guy, emp Standard Cycle Supply Co, h 25 Orchard  
Tipton Jno (Bettie), hlpr McRary & Son, h Riverside dr  
Tipton Mary Mrs, emp Ashe Mica Co  
Tipton Pearl Miss, tchr w Ashe Schl, h Haywood rd, w Ashe  
Tipton Sue Miss, nurse 91 Edwin pl, h same  
Tipton Wm M (Alice), mech R B Randolph Motor Co, h 25 Orchard  
\*Tobias Jno (Amelia), lab, h 25 Silver  
Todd Connie, emp Williams-Brownell Co  
Todd F Miss, emp Ashe Mica Co  
\*Todd Geo H, confrs 428 s French Broad av, h same  
\*Todd Jas (Corrie), porter Paxton Hotel, h 42 Pine  
\*Todd Jno, lab J C McPherson, h Catholic Hill  
\*Todd Julia, laund, h 100 n Lexington av  
Todd M A, emp Williams-Brownell Co  
\*Todd Mary M, cook 52 Lawrence pl, h Catholic Hill  
Todd Saml, emp Williams-Brownell Co  
Todd Saml, emp E L Gaston, h Fairview rd, Biltmore  
Toggerly Shop (The), (Mr and Mrs Chas Munroe Brown), children's ready-to-wear, 33 Haywood  
Tolley Wm D (May), tinner J C McPherson, h 382 Broadway  
Tomberlin Adler L (Elsie), condr Ashe P & L Co, h 110 Blanton  
Tomberlin Grover G (Bessie), mtrmn Ashe P & L Co, h 114 Blanton  
Tomberlin Wm (Eliza), h 114 Blanton  
\*Tomkins Kate, laund, h 22 Brick

## Kellam Hospital, Inc.

RICHMOND, VA.

CURES CANCERS, TUMORS, CHRONIC SORES

X-RAY BURNS

WRITE FOR LITERATURE

\*Tomlin Alvin, horse trader, h 115 Poplar  
\*Tomlin Clarence, bellmn Langren Hotel, h 30 Oakdale av  
\*Tomlin Clinton (Sarah), lab Sou Ry, h 30 Oakdale av  
\*Tomlin Fred, h 30 Oakdale av  
Tomlin Henry L (Mamie), condr Sou Ry, h 219 s French Broad av  
Tomlin Lottie M Miss, h 219 s French Broad av  
\*Tomlin Mattie, emp Mtn City Ldy, h 81 Valley  
\*Tomlin Maude, h 30 Oakdale av  
Tomlin Perry C, clk Carmichael's Drug Store, h 219 s French Broad av  
Toms Chas F (Ethel), atty at law 7 Elect Bldg, h 276 Montford av  
Toms Chas F Jr, student, h 276 Montford av  
\*Toms Hattie, laund, h 3 Brown's al  
Toms Hortense Miss, h 276 Montford av  
Toole Arthur F Dr, phys 16 Medical Bldg, h 5 e Waneta  
Toomer Francis G (Lillian), h 59 Clayton  
Toomer Lillian G Miss, tr nurse, h 59 Clayton  
\*Torrance Jennie, dom, h 73 Eagle  
Torrence Jno W (Mamie), blksmith B T Buckner, res Arden N C  
Totten Chelmissa Miss, h 100 Washington rd  
Towe Burgin A (Omega), driver Biltmore Dairy, h 25 Hollywood  
Towe Chas S (Eva), clk P O, h 105 Bartlett  
\*Townes Annie, cook, h 16 Smathers la  
\*Townes Dollie, h 16 Smathers la

**Falk's Music House**  
High Grade Pianos, Player Pianos, Edison Diamond Disc Talking Machines, Victrolas and Graphanolas  
76 Patton Ave.  
Phone 206

## R. E. Bowles

Paints, Oils, Colors, Varnishes, Shingle Stains, Brushes, Etc.

Muresco for Walls and Ceiling Decorations

Estimates made on painting and Decorations

Phone 407  
28 Broadway

## THE DIXIE HOME BUILDERS

V. M. COSTILL

BUNGALOWS A SPECIALTY

A Good Home in 30 Days at a Reasonable Price—Latest Revised Building Systems  
Office Room, 43 American National Bank Building Phone 2926

# Weaverville Line

Nine Miles By Trolley From Pack

Square to Weaverville

ASHEVILLE AND EAST TENNESSEE RAILROAD COMPANY

35 Broadway

Asheville, N. C.

420

ASHEVILLE [1918] DIRECTORY

**Chas. M.  
Britt  
Co.**

**Merchandise  
Brokers**

"Carnation  
Milk,"

"Gold Medal"  
and "Dolly  
Varden"

Flour are  
the best

410 Drhumor  
Bldg.

Phone 1471

Asheville, N. C.

Townsend Albert, h 55 Sycamore  
 Townsend Annie May Miss, student, h 84 Hall  
 Townsend Eugene, h 55 Sycamore  
 Townsend Frank, switchman Sou Ry, bds 463 Depot  
 TOWNSEND HAROLD N (Carrie), lino opr, h 137 Broad  
 Townsend Henry (Ella), emp Ashe Municipal Incinerator, h 84 Hall  
 Townsend J Calvin (Ida), track supervisor Sou Ry, h 26 Ora  
 Townsen Jno (Estie), driver city sanitary dept, h 83 Washington rd  
 Townsend Nellie Mrs, restaurant 445 Depot, h same  
 Townsend S, emp Caro W P Co, bds Woodfin  
 Townsend Wm (Annie), driver city sanitary dept, h 55 Sycamore  
 Tracey Herbert, student, h 40 Highland  
 TRACEY WM D (Lida), v-pres Hursey-Tracey Co, h 40 Highland—  
 phone 2027  
 \*Trail Amanda, laund, h 5 Brick  
 \*Trail Andrew, h 13 Lincoln av  
 \*Trail Jno, lab, h 5 Brick  
 Trantham Belle Mrs, speeder Ashe Cot Mill, h 53 View  
 Trantham Bertha Miss, h Grace R D 1  
 Trantham C M, painter G W Wrenn & Co, h R D  
 Trantham Cafe, Brook cor Reed Biltmore, T L Trantham propr  
 Trantham Earl G, painter Grove Park Inn, h 26 Charlotte

**Don't fail to mention the Directory when  
writing advertisers---it may help us both**

WALTER TOMS WRAY

**Wray's Vegetable and Fruit Farm**

Fresh Vegetables Every Day in the Year  
Phone 6605

Cor. Burnsville and Beaverdam Roads  
ASHEVILLE, N. C.

J. A. WRAY

Trantham Elsworth L, painter Grove Park Inn, h 26 Charlotte  
 Trantham Geo (Lou), carp, h 26 Charlotte  
 Trantham Jas M (Belle), propr Montford Market, h 126 Cherry  
 Trantham L Elmer, chauf Manor Garage, and firemn A F D, h 26  
 Charlotte  
 Trantham Thos L (Leona), propr Trantham Cafe and gro Brook  
 cor Reed Biltmore, h Biltmore rd, s Biltmore  
 Trantham Veatrice Miss, student, h Biltmore rd, s Biltmore  
 Trantham Wm I (Anna), supt Grove Park Inn, h 26 Charlotte  
 TRAVELER'S AID DEP'T (branch Y W C A), Sou Passenger Ry  
 Sta, Miss J B Rymer sec  
 TRAVELERS INSURANCE CO of Hartford Conn, 14 Electrical  
 Bldg—phone 3136, J Stanford Hutcheson agt (see front cover)  
 "Traymore" (The), boarding 93 College  
 Treadway Clarence W, clk Amer Natl Bank, h 18 Pearl  
 Treadway Jno R (Maggie), h 18 Pearl  
 Treece D Glenn, hlpr Sou Ry, h 325 Southside av  
 Treece David S (Willie), barber Highland Hotel Barber Shop, h  
 325 Southside av  
 Treece Eula Miss, tel opr Langren Hotel, h 325 Southside av  
 Tremont Park Grocery Co (C V Brown, W E Howard), Waynes-  
 ville av, w Ashe  
 Trexler Benj L (May), engrn Sou Ry, h Bingham Heights

Phones: Men's Department - - 271

Ladies' Department - - 270

*Anthony*

*35 Patton Avenue*

# PARAMOUNT DRUG COMPANY

J. L. CLAVERIE, Manager

We Sell Everything found in a Good Drug Store

43 Patton Ave.

Phones 556 and 557

ASHEVILLE [1918] DIRECTORY

421

TREXLER DAVID (Mary), sheet metal worker 157-159 Biltmore av—phone 862, h 161½ Biltmore av

## D. TREXLER

SKYLIGHTS, BLOW PIPES, HOT AIR  
FURNACES

Roofing, Guttering and General Job  
Work—Repair Work Promptly Done

157-159 Biltmore Ave. Phone 862

Asheville, N. C.

Trexler Edwd L, condr Sou Ry, h Bingham Heights  
Trexler Lawrence B, chauf, h 161½ Biltmore av  
Trexler Lonnie L (Alice), mchst, h Bingham Heights  
Trexler Lula Mrs, h 59 w Chestnut  
Trexler Walter R (Minerva), agt Reliance Life Ins Co, h Brevard rd, w Ashe

\*Tribble Frances, laund, h 62 Ralph  
\*Triblett Pearl, cook 89 Victoria rd, h same  
Trinity Episcopal Church, Church cor Aston, Rev Willis G Clark rector

“Trivola,” boarding 23 Asheland av, Mrs E R Randall propr

\*Trott Sallie, dressmkr 94 Southside av, h same  
\*Trotter Alex (Bettie), lab, h 152 Eagle  
Troutman L Cephus (Mary), harnessmkr Ashe Harness Co, h 30 Philip

Troutman W Fife (Ellen), firemn Sou Ry, h 174 Park av  
True Laura A Miss, tchr w Ashe Schl, h Pennsylvania av, w Ashe  
Trueman Ernest D (Edith), chf clk, h 402 Pearson dr  
Trumbo A Louise D Miss, stngr Jones & Williams, h 28 Ravenscroft rd—phone 1322

\*Tucker Alma, nurse, rms 32 Davidson  
\*Tucker Grant, cleaner Overcash & Co, h 34 Magnolia av  
\*Tucker Jno (Bessie), emp Tannery, h 34 Oakdale av  
Tucker L H, auditor Caro W P Co, h cor Montford and Panola  
\*Tucker Lewis (Eva), emp Ashe P & L Co, h 209 Clingman av  
Tucker Mary, wid J H, h 27 Charlotte  
\*Tucker May, cook 25 Austin av, h 34 Magnolia av  
Tufores Deunos, rms 32 Maxwellton Bldg  
Tugman Jas B (Cora), mchst, h 35 Victoria rd  
Tumblin Geo B (Rachael), carp, h 23 Arlington  
Tumblin Keith Miss, asst Dr C F Glenn, h 23 Arlington  
Tuohy Jno, shoemkr (r) 412 Depot, h same  
Turbyfill Dora Miss, h Bingham Heights  
Turbyfill Jas M, emp Caro W P Co, h Bingham Heights  
Turbyfill Newton H (Elizabeth), foremn Bingham Schl, h Bingham Heights

Asheville Power and Light Company  
ST. RWY  
Meter and Sales Dept. Phone 879, Gen'l Office 69  
ELECTRIC LIGHT AND POWER  
GAS

# Meats

# Kiibler & Whitehead

CITY MARKET

PHONES 832 and 833

**Y. W. C. A.**

Church St.

**Lunch Room**

Delicious

Home

Cooking

Immediate

Service

Open 12-3

Splendid Advantages Offered in Gymnasium

A Friendly Hour on Sunday Afternoons in the Rest Room

Employers! We have a List of Girls for all positions

Turbyfill Paul, lab, h Bingham Heights  
 Turnbeau Elizabeth Miss, clk Farley & Askin, h 4 Clayton  
 Turnbull Anna, wid Robt, h Woolsey R D 1  
 Turnbull Cone Machine Co (The), 65-67 Biltmore av, W W Turnbull pres-genl mngr  
 Turnbull Francis, student, h 186 Pearson dr  
 Turnbull Jno J, asst city engr, h 122 s French Broad av  
 Turnbull Nora L, wid Jas, h 122 s French Broad av  
 Turnbull Richd H, clk Piedmont Elect Co, h Woolsey R D 1  
 Turnbull Robt A, bkpr J M Westall & Co, h Woolsey (R D 1)  
 Turnbull Ruth Miss, tchr w Ashe Schl, h 186 Pearson dr  
 Turnbull Werd W (Myrtle), pres-genl mngr Turnbull Cone Mach Co, h 186 Pearson dr  
 Turner Eda J, wid Wm, h 188 Charlotte  
 Turner Elizabeth, wid Wm, h 69 Charlotte  
 Turner Frank, hd lino opr Hackney & Moale Co, h 69 Charlotte  
 Turner G D, emp Caro W P Co, h 357 Broadway  
 Turner Giles B (Delia), shoemkr 51 East, h 44 Holland  
 \*Turner Gulia, emp Ashe Ldy, h 3 Eagle  
 \*Turner Henry, driver Citizens Transfer Co  
 Turner Ida Mrs, cook 50 Linden av, h same  
 Turner Jack, driver, h 23 Victoria rd  
 Turner Jas, clk Florence Hotel, h same

RES. PHONE 425 PRIVATE AMBULANCE PHONE 42

**Robt. J. Lewis**  **Funeral Director and Embalmer**

LADY ASSISTANT WHEN DESIRED

RED CROSS UNDERTAKING PARLOR 49 COLLEGE ST.

Turner Logan L (Luta), spl agt Sou Ry, h 78 Pine Grove av  
 Turner Maggie, wid Harold, h 69 Charlotte  
 Turner Mamie Miss, h 23 Victoria rd  
 Turner Martha, wid Wilson, h 62 Penland  
 \*Turner Perry (Annie), cook, h Hermon av  
 \*Turner Reela, emp Ashe Ldy, h (r) 58 Eagle  
 Turner Reginald H, sawyer Kilpatrick Develop Co, h 16 s French Broad av  
 Turner Robt, emp Caro W P Co, h 357 Broadway  
 Turner Saml, carp, h 23 Victoria rd  
 Turner Tessie Miss, h 44 Holland  
 Turner Whitt W, clk Ashe Barber's Sup Co, h 44 Holland  
 Tweed Everett, h 299 Asheland av  
 Tweed Frankie Miss, h 59 Montford av  
 Tweed Fred, gro, h 59 Montford av  
 Tweed Maude, h 237 Biltmore av  
 Tweed Rankin, gro, h 59 Montford av  
 Twiford Lloyd D (Lucy), mngr Guarantee Shoe Co, h 147 Haywood  
 Twichell Sally Miss, tr nurse 7 Iola pl, h same

**U**

"Uleeta" boarding 5 Flint, Mrs Retta Ennes propr  
 Uncle Sam's Loan Office (Sanders and Ben Argintar), clothing and pawn brokers, 19 Biltmore av

# Mountain City Laundry

PHONES 426 AND 427

# BANKERS TRUST & TITLE INSURANCE CO.

CAPITAL, \$80,000.00

Titles to Real Estate Examined and Insured—Mortgage Loans—Investments, Etc.—  
Notary Public

Phone 1351

Law Building, near Court House

ASHEVILLE [1918] DIRECTORY

423

Underhill Annie A, wid W A, h 160 e Chestnut  
Underhill Fanny Miss, h 160 e Chestnut  
Underhill Helen Miss, h 330 s French Broad av  
Underhill Jno N, student, h 330 s French Broad av  
Underhill Jno P (Alice), genl bkpr Cent B & T Co, h 330 s French  
Broad av  
Underhill Sidney A, bkpr Battery Park Bank, h 160 Chestnut  
\*Underwood Ada, cook 2 Angle, h same  
Underwood Ernest (Rosa), clk, h w Haywood, w Ashe  
\*Underwood Ervin (Cora), cook Crystal Cafe No 3, h 119 Mountain  
\*Underwood Fritz (Easter), gardener, h College extd  
\*Underwood Geo (Leila), lab, h Chunn's Cove  
\*Underwood Jas (Julia), lab, h 5 Dewey  
\*Underwood Mamie, emp Ashe Ldy, h Mountain  
Underwood Typewriter Co, 3 Electrical Bldg, J E Lytle mngr  
Union Market, meats 266 Patton av, W E King propr  
Union News Co, 403 Depot and Sou Ry depot, J G Pirson mngr  
Union Passenger Depot, 401 Depot  
Union Plumbing Co (J C Cauble, J L Sugg), plmbrs 23 Broadway  
United States Army Recruiting Station, 1½ Biltmore av, Henry  
Ingram sergeant in charge  
United States Circuit Court of Appeals, Government Bldg (2d fl),  
Hon C A Woods and Hon Jeter C Pritchard judges

**Ashville Cycle & Electric Co.**  
Electrical Contractors, Supplies and Fixtures  
28 W. College St.  
Phone 2311

## BUILDERS LUMBER CO.

BUILDING MATERIAL AND COAL

Office Commerce Bldg (3d fl)—Phone 2236

Yards Grace, N. C.—Phone 66

United States District Court (Western District of N C) Govern-  
ment Bldg (2d fl), Hon J E Boyd judge, W S Hyams clk  
UNITED STATES FIDELITY & GUARANTEE CO of Baltimore  
Md, 27 Patton av (2d fl), Moale & Meriwether agts  
United States Forest Service, 406-409 Drhumor Bldg, Verne  
Rhoades in charge  
United States Government Bldg, Patton av cor Haywood, J C Brad-  
ford custodian  
United States Internal Revenue Office Government Bldg (3d fl),  
J H Reed and J A Galloway dep collrs  
UNITED STATES MARSHAL, office Government Bldg (2d fl)—  
phone 508, Chas A Webb marshal  
United States Navy Recruiting Sta, 13-17 Revell Bldg, G H Boyd  
chf quartermaster  
UNITED STATES POST OFFICE, Patton av n e cor Haywood—  
phone 74, Owen Gudger postmaster, J C Bradford, asst post-  
master  
United States Post Office (Glen Rock Station), D W Parham supt  
United States Weather Bureau, 512-15 Legal Bldg, T R Taylor  
observer  
Upchurch Maude Miss, tchr High schl, h 5 Flint  
\*Usher Geo, porter Pullman Co, rms 391½ Southside av

**FRANKLIN DRUG STORE, Inc.**  
O. E. FRANKLIN, Mngr.  
26 YEARS IN DRUGS  
Day Phone 3151  
Night Phone 3180  
If you get it at "The Franklin" it is always right

## CAROLINA MACHINERY COMPANY

—US when you want machine work of  
any kind  
PHONE 590

Founders. Machinists and Jobbers of  
Mill and Tannery Supplies. When in  
the Market for Heavy Castings such  
as Columns or Building Plates.

GET OUR PRICES

# Asheville Dray, Fuel and Construction Company

HEAVY HAULING OF ALL KINDS

41 Broadway

Moving Furniture a Specialty—Storage

Phone 223

424

ASHEVILLE [1918] DIRECTORY

## V

- VALENTINE & CO, crushed stone and sand 319-320 Drhumor Bldg—phone 574, W B Valentine pres-treas, C N Allison v-pres, D G Devenish sec
- VALENTINE W B (Jessie), pres-treas Valentine & Co, h 87 Furman—phone 3024
- Van Camp Arthur G, clk Anthony Bros, h 23 Flint
- Van Valkenburgh Jas F (Annie), electrn Ashe P & L Co, h Dorchester av, w Ashe
- VAN WAGENEN MARY, wid Bailey, propr "Kenwood" h 112 Haywood—phone 1925
- Van Wagenen Walter L, lino opr Ashe Citizen, h 112 Haywood
- VAN WINKLE KINGSLAND (Harkins & Van Winkle), h 22 Pisgah—phone 1992
- Vance Alice, wid David, h 147 Haywood
- \*Vance Ernest (Eloise), emp Ashe Pav Co, h 35 Crescent
- \*Vance Furman (Louise), chauf Swannanoa Hill Sanitarium, h Biltmore av
- \*Vance Hattie, cashr Star Theatre, h 41 Pine
- Vance Jno C, plmbr J C McPherson, h 147 Haywood
- \*Vance Mark (Jane), eating hse 317 w Haywood, h 23 Turner
- \*Vance Nellie, dom 45 Oak, h 20 Clemmons
- \*Vance Wm (Rebekah), h 19 Latta
- Vance Wm L, switchmn Sou Ry, bds 308 Depot
- Vance Wm L (Grace), h 21 n Liberty
- Vanderbilt Edith S, wid Geo W, res Biltmore House, Biltmore Estate
- Vanneman Agnes C Miss, student, h 83 Furman av
- Vanneman Wm C C (Ella), trav slsmn, h 83 Furman av
- Vanstory Henry L, asst mngr Grove Park Inn, h same
- \*Vant Zola, cook 69 Edwin pl, h same
- \*Varick Chapel A M E Zion Church, 80 Hill, J W Davis pastor
- Variety Store (The), (R R and L C Miller), gros Haywood rd, w Ashe
- Varnon Martha Miss, h 233 Chestnut
- YARNON REALTY CO (W E Varnon), 4 Paragon Bldg—phone 400
- Varnon Thos W (Beatrice), (Curtis & Varnon), h 233 Chestnut
- Varnon Wallace E (Sallie), (Varnon Realty Co), h 233 Chestnut
- Vaughan Edwd A, clk Barbee Cigar & Tob Co, h 33 Aston pl
- Vaughan Henry A (Cora), emp Tannery, h Logan Park, w Ashe
- Vaughan W R, clk Barbee Cigar & Tob Co, h Modern Home Hotel
- Vaughan Wm C (Clara), trav slsmn Barnett D G Co, h 23 Orange
- \*Vaughn Annie, cook 156 e Chestnut, h 116 Pine
- \*Vaughn Arthur (Eliza), lab, h Herman av
- Vaughn Emery M (Ida), emp Tannery, h 34 View
- Vaughn Geo W, contr, bds 133 Broad
- Vaughn Hardy (Maude), weaver Ashe Cot Mills, h 5 Aston Park
- \*Vaughn Herbert (Lavenia), painter, h 4 Velvet
- \*Vaughn J H, lab S Sternberg & Co
- Vaughn Jas E, slsmn Zachary Devel Co, h 319 Merrimon av
- \*Vaughn Lee (Belle), presser Poole Bros Co, h 74 Catholic av
- \*Vaughn Neoma, laund, h s Ashe
- \*Vaughn Wister (Freelove), emp Ashe Ice Co, h 72 s Market
- Vehaun Winfield S, clk Ashe Furn Co, h Weaverville N C
- Vermont Adolf (Effie), tchr, h e Virginia av, Norwood pk

N. A. Harrison Jewelry & Optical Co.

N. A. HARRISON, PROP.

Fine Jewelry and General Repairing

Phone 2747

21 Biltmore Ave.

The Moore Plumbing Co.

Sanitary Plumbing

Steam and Hot Water Heating, General Tin and Metal Work, Hot Air Furnaces

Phone 1025

17 E. College

# THE BATTERY PARK BANK

ASHEVILLE, N. C.

CITY, COUNTY AND STATE DEPOSITORY

CAPITAL, \$100,000.00

SURPLUS AND PROFITS, \$225,000.00



**Yellow Pine  
White Pine  
Hardwoods**  
See Bat. Pages  
350 & 351

# L U M B E R

SASH—DOORS—BLINDS

**Montague Mfg. Co.**

General Offices: Tenth & Main Sts.  
RICHMOND, VIRGINIA

ASHEVILLE [1918] DIRECTORY

425

- \*Vernon Elias (Harriette), shoemkr 12 n Spruce, h 173 Clingman av  
\*Vernon Harriette, boarding 173 Clingman av, h same  
"Vernon Hill Cottage," Nursery rd  
\*Vernon Wm, firemn Sou Ry  
Vesey J Wesley (May), rms 263 Montford av  
Vesey May Mrs, clk Bon Marche, h 263 Montford av  
Vess Edith Miss, emp Ashe Mica Co  
Vess Florence Miss, h 12 Short East  
Vess Mary, wid J M, h 12 Short East  
Vess Robt A (Carrie), painter J H Huff, h 305 e College  
Vicknell Alta Miss, h 102 Biltmore av  
Viehweger Albert (Freda), emp Caro W P Co, h 78 Anandale av  
Villa Heights Co, 25 Amer Natl Bank Bldg, L B Whatley pres, F M Messler sec, J F Davis treas  
\*Vine Crow, firemn Sou Ry, bds 173 Clingman av  
\*Vine Jno, cook, rms 40 Davidson  
Viniarski Benj A (Katherine), shoemkr Haywood nr Walnut, h 30 Jefferson dr  
**VIRGINIA COTTAGE**, boarding 208 Patton av—phone 1028, Mrs F J Reed propr (see page 22)  
Virginia Fish & Oyster Co, city market, Jos Witz propr  
Vogue (The), (F M Sommerville), ladies tailoring, Elks Bldg  
Von Gundsell Alfred C (May), h 31 Panola pl  
**VON RUCK KARL DR** (Delia M), consultant Winyah Sanatorium, h 46 Reed—phone 304  
**VON RUCK SILVIO DR** (Hurley), medical director Winyah Sanatorium, h Spears av—phone 329  
Von Ruck Sylvia Miss, h Spears av  
Voorhies Florence Miss, clk P O, h 252 Hillside  
Voorhies Harry B (Margaret), clk C W Brown Shoe Co, h 62 Henrietta  
Voorhies Jessamine Miss, h 252 Hillside

## W

- WACHOVIA BANK & TRUST CO**, 36 Patton av—phone 166, F H Fries pres, J A Gray v-pres, H F Shoffner v-pres, T S Morrison v-pres, A H Eller sec, J A Gray Jr treas, W B Williamson asst trust officer, Owen Norvell cashr, T Q Miller asst cashr (see stencils)  
**WACHOVIA BANK & TRUST CO INSURANCE DEPT**, 36 Patton av—phone 166, P C Blackman mngr  
Waddell Chas E (Eleanor), civil engr, 9-10 Classic Bldg, h 20 Biltmore rd, Biltmore  
Waddell, Cox & Co (D C Waddell Jr, Jos W Sluder), genl ins, 16 Patton av (2d fl)  
Waddell Duncan C Jr (Leila), (Waddell, Cox & Co), v-pres Battery Park Bank, and pres Storage Supply Co, h 55 Grove  
Waddell Elizabeth F Miss, tchr L'Aria Fresca Schl, h 194 Charlotte  
Waddell Francis N (Annie), justice of the peace, h 662 Biltmore av  
Waddell Frank B (Julia), painter, h 28 Clingman av  
Waddell Lee, car repr Sou Ry, h 37 Louie  
\*Waddell Marion, cook Clarence Barker Hosp, h Biltmore rd, s Biltmore  
Waddell Maud Miss, student, h 662 Biltmore av

**L**IFE, HEALTH  
and  
**ACCIDENT**

**I**NSURANCE  
COMBINED  
IN ONE

**F**ORM OF  
POLICY

**E**ALSO 20  
YEAR  
ENDOWMENTS

**&** Liberal  
Straight Life  
Contracts.

**H**OME  
COMPANY

**E**NTIRELY  
SAFE AND  
STRONG

**A**CCIDENTS  
ARE  
FREQUENT.

**L**IFE  
IS UN-  
CERTAIN

**T**AKE  
ONE  
TODAY

**H**OME MONEY  
HOME  
SPENT

IMPERIAL MUTUAL  
LIFE & HEALTH  
INSURANCE CO.

HOME OFFICE  
ASHEVILLE, N. C.  
PHONE 495

**MOALE & MERIWETHER**

**CITY AND SUBURBAN PROPERTY**

Real Estate and Insurance

27 Patton Ave., (2d fl) Phone 661

Farms and Timber Lands

# Western Carolina Realty Company

REAL ESTATE BROKERS, LOANS AND INVESTMENTS

10 N. Paek Square and 9 E. College

J. W. WOLFE, Sec.

Phones: Office, 974; Res., 14

R. N. GUTHRIE, Treas.

426

ASHEVILLE [1918] DIRECTORY

## Beaumont Furniture Co.

Incorporated

The Home of  
Furniture  
Values

Stoves,  
Ranges,  
Mattings,  
Rugs,  
Household  
Specialties

No. 27 Bilt-  
more Ave.  
Phone 1002  
Asheville, N.C.

Waddell Saml C (Lillian), air inspr, h 37 Louie  
Waddell Sarah N Miss, tchr L'Aria Fresca Schl, h 194 Charlotte  
Waddell Sidney M (Allie), foremn Sou Ry, h Connally's Ridge  
Waddell Wm D, tel opr Sou Ry Biltmore, h 44 Summit, s Biltmore  
Wade S H Mrs, propr Aston Place No 3, h 53 Church  
Wadsworth Margaret Miss, bkpr Ashe T & T Co, rms 32 Maxwell  
Wadsworth Mollie, wid —, rms 32 Maxwell  
Wadsworth Wm C (Jennie), frt chkr Sou Ry, h 39 Bartlett  
Wagner Arthur W (Maggie), condr Sou Ry, rms 35 Asheland av  
Wagner Carrie L Miss, tchr w Ashe schl, h 103 Montford av  
Wagner Chas M (Lora), foremn Sou Ry, h 31 Reed, s Biltmore  
Wagner J Davis (Julia), carp McDowell & Patton, h 18 Silver  
Wagner Jno A Capt, bds 112 Haywood  
Wagner Jno M (Julia), millwright, h 116 Biltmore rd, s Biltmore  
Wagner T F, emp Sou Exp Co, bds 24 w College  
Wagner Walter R, bkpr Wachovia Bank, h 116 Biltmore rd, s Biltmore  
Wagstaff Julia, wid Harry G, h 207 Charlotte  
Wainscott Jas H (Neeley), switchmn Sou Ry, h 83 Ralph  
Wainscott Neeley Mrs, assorter Mt City Ldy, h 83 Ralph  
Wainscott Laura, wid Jas, dressmkr 57½ Broadway, h same  
Wainscott Ogden K, U S A, h 57½ Broadway  
Wainwright Eric R, h 10 Highland  
\*Waiter Nick (Ella), bellmn Langren Hotel, h 38 Hill  
\*Waiter Wm, cook Crystal Cafe System, h 53 Hill  
Wakefield Thos A (Maude), condr Sou Ry, h 196 s French Broad av  
Walden Walter J (Cora), lab, h 176 s Grove  
Walden Winston, trav auditor Sou Ry, h 285 Merrimon av  
Waldrop J Y, emp Caro W P Co, h New Bridge  
Waldrop Saml (Lula), plstr, h 6 Central av  
\*Walk Hester, laund, h 33 Gray  
\*Walker Amanda, laund, h 94 Southside av  
\*Walker Anna L, tchr dom science Cath Hill Schl, h 7 Maiden la  
WALKER CALVIN A (Hettie), druggist 15 Haywood—phones  
132-183, h 20 Houston—phone 149  
\*Walker Carrie, cook, h 108 Eagle  
\*Walker Cora, maid Drs Smathers & Beam, h 50 McDowell  
Walker D L, baker, rms 17½ Broadway  
\*Walker Dorcas, cook, h 78 Wallach  
Walker Edgar L, chauf Battery Park Hotel, bds 50 Broadway  
\*Walker Emma, cook, h 38 Sycamore  
\*Walker Emma, dom, h 19 McDowell  
Walker Eva Miss, opr Ashe T & T Co, h 357 Broadway  
\*Walker Eva, cook 54 n Liberty, h same  
\*Walker Fannie, boarding 226 Asheland av, h same z  
Walker Frank, lab city sewer dept, bds 13 Gray  
\*Walker Frank, driver Ashe D F & C Co, h 99 Clingman av  
\*Walker Geo (Pearl), lab Sou Ry, h 125 Clingman av  
\*Walker Geo (Eliza), bellmn Grove Park Inn, h s Ashe  
\*Walker Gus (Hannah), driver Citizens Tfr Co, h 272 Asheland av  
\*Walker Hall, emp J H Creaman  
\*Walker Hattie, cook, h 22 Hill  
Walker Hollis (Maggie), lab Sou Ry frt depot, h 58 Ralph  
Walker Hugh F, h Biltmore rd, s Biltmore  
\*Walker J C, U S A, h 22 Hill  
Walker J Harry (Eva), flagmn Sou Ry, bds 49 s French Broad av

R. B. HAMPTON

## Hampton Electric Co.

Electrical  
Contractors  
and Supplies

Phone 1047

10 West  
College St.

## THE LEADER

"ASHEVILLE'S BIG NEW DEPARTMENT STORE"

Dry Goods, Millinery, Ladies' Ready-to-Wear a Specialty—Outfitters for Men and Boys  
10-12 Patton Ave. Phone 1097

- \*Walker Jas (Hattie), lab, h 139 Weaver
- \*Walker Jno, cook Crystal Cafe System, h 19 Hill
- \*Walker Jno (Mattie), h (r) 413 Biltmore av
- Walker Jno C (Nancy A), h Biltmore rd, s Biltmore
- \*Walker Jno W (Elenora), phys Y M I Bldg, h 173 College
- Walker Jos E (Pearl), flgmn Sou Ry, h 11½ s w Pack sq
- \*Walker King, draymn, h 19½ Gudger
- Walker Leon W (Emma), brkmn Sou Ry, h Tremont, w Ashe
- \*Walker Lilly May, dom, h 23 Fagg
- \*Walker Mamie, h 22 Hill
- Walker Manda A Mrs, hsekpr 397 Biltmore av, h same
- \*Walker Mary, cook 348 Merrimon av, h 67 Gudger
- \*Walker Mary L, h 139 Poplar
- \*Walker Mattie, cook 102 Ralph, h same
- \*Walker Monroe (Lucy), draymn, h 22 Jordan
- \*Walker Mot, lab, h 33 Brooklyn al
- \*Walker Ossie, maid Highland Hosp, h 19 McDowell
- Walker Pearl Mrs, propr Western Hotel, h same
- Walker Robt P (Evelyn), pres The Neufeed Co, h Royal Park, w Ashe
- \*Walker Sallie, maid Strawberry Hill Sanatorium
- \*Walker Sim W (Fannie), barber C T Howell, h 226 Asheland av
- \*Walker Viola, cook 232 e Chestnut, h 165 College

**CHAS. L. SLUDER & COMPANY**

Dealers in Kitchen Furniture, Born Steel Ranges, XX  
Cast Ranges, Boss Heaters and Dutch Kitchenett  
Cabinets. Stoves and Ranges Repaired.

20 S. Pack Square  
Phone 1509

**Kellam Hospital, Inc.**  
RICHMOND, VA.

**CURES CANCERS, TUMORS, CHRONIC SORES**

X-RAY BURNS WRITE FOR LITERATURE

- Walker W A, emp Caro W P Co, h w Ashe
- Walker W A, baker Paul's Bakery
- \*Walker Washington, janitor Sands & Co, h Southside av
- \*Walker Wm (Carrie), emp Tannery, h 37 Oakdale av
- \*Walker Willie B, dom 217 Merrimon av, h 7 Buffalo, w Ashe
- \*Wall Chas, driver Watt Wall, h 176 Hill
- Wall Grover A (Edna), builder, h Fairview rd, Biltmore
- \*Wall Perry (Inez), emp Sou Ry, h Lyman
- Wall Saml S (Alma), h 36 Merrimon av
- \*Wall Watt (Esther), coal dlr 176 Hill, h same
- \*Wallace Casper (Katie), stone ctr, h 31 Aston pl
- \*Wallace David (Ella), elev opr Legal Bldg, h 7 Herman av
- \*Wallace Effie, cook Mt City Hotel, h 72 Ralph
- \*Wallace Ella, cook The Martin, h 7 Herman av
- \*Wallace Frank, cook Ashlyn Cafe, h Florence Hotel
- Wallace Harley A, tel opr Winyah Sanitarium, h 11 Short East
- Wallace Jas C (Jettie), blksmith 30 s Lexington av, h Beverly rd,  
nr Michigan av
- Wallace Joe London, student, h w Haywood, w Ashe
- \*Wallace Julia, laund, h 40 Poplar
- Wallace Ollie Miss, h 11 Short East
- \*Wallace Perry (Addie), cook, h 34 Miller
- \*Wallace J Pink, barber Legal Bldg, h 32 Aston pl
- \*Wallace Raymond, lab Sou Ry, h w Ashe
- Wallace Raymond H, clk Sou Ry yd mstr, h w Haywood, w Ashe

**ECONOMY SAMPLE SHOE STORE**

JACK BLOMBERG, Propr.  
We Handle Sample and Job Shoes of All  
Descriptions

12 Biltmore Ave.  
Phone 2917

Phones: Men's Department - - 271  
Ladies' Department - - 270

Anthony

35 Patton Avenue

# R. B. RANDOLPH MOTOR COMPANY

67-71 Broadway

Phone 1467

Fireproof, Steam-Heated Garage

All Kinds Automobile Repair Work—Completely Equipped Machine Shop

428

ASHEVILLE [1918] DIRECTORY

## Asheville French Dry Cleaning Company

4 N. Pack Sq.  
Office  
Phone 1726  
Plant  
Phone  
326 and 389

DORLESS  
CLEANING

Silk Gloves  
Opera Coats  
Draperies,  
Laces,  
Feathers,  
Slippers,  
Gloves,  
White Furs,  
Coat Suits,  
Portiers, Rugs

Hats  
Cleaned and  
Blocked

Merchant  
Tailoring

J. C. Wilbar,  
Prop.  
4 N. Pack  
Square  
Phone 1726

- \*Wallace Sarah, laund, h 34 Miller  
\*Wallace Wade H (Janie), carp, h 72 Ralph  
Wallen Clyde, pressmn Ashe Ptg & Engraving Co, h 32 Spring  
Wallen Dennis, del boy G D Allison, h country  
Wallen Emory J (Vira), mtrmn Ashe P & L Co, h 32 Spring  
Wallen Floyd, emp Caro Creamery Co, h 34 Buxton  
Wallen Jno T (Myra), driver Slayden, Fakes & Co, h 29 Clingman av  
Wallen Lillian Miss, emp Ashe Mica Co, h 34 Buxton  
Wallen Lola Miss, collr Ashe Ptg & Engraving Co, h 32 Spring  
Wallen Mary Miss, clk Piedmont Elect Co, h 29 Clingman av  
Wallen R Fulton (Lydia), shade mkr, Burton & Hoyt, h New, w Ashe  
Wallen W C, driver Caro Creamery Co, h w Haywood  
Wallen W Franklin (Julia), carp, h 34 Buxton  
\*Waller Alice, cook 45 Lawrence pl, h 14 Fairview  
Waller Frank (Carrie), mngr suit dept Palais Royal, h 18 Monroe pl  
\*Waller Jas, cook Candy Kitchen & Club Cafe  
Walser Fredk T (Bruce), carrier R D 3, w Ashe P O, h Pennsylvania av, w Ashe  
Walsh Junior P, engine carp Sou Ry  
Walter Howard E (Elizabeth), dept supreme comdr Maccabees, genl agt Mason's Annuity of Atlanta Ga, and tchr Emanuel Business College, h 179 Flint  
Walton Blanch L Miss, stngr, h 16 Arlington  
\*Walton Edwd (Annie), hlpr Western Caro Auto Co, h 24 Grail  
Walton Frank A (Hattie), (Carolina Realty Co), and Mayor s Biltmore, h 36 Summit, s Biltmore  
Walton Gertrude M Miss, bkpr J L Smathers & Sons, h 16 Arlington  
Walton Harry, U S A, h 16 Arlington  
Walton Henry S (Laura), agt Imperial M L & H Ins Co, h 16 Arlington  
Walton Jessie Miss, dressmkr 65 Summit, s Biltmore, h same  
Walton Kester L, student, h 36 Summit, s Biltmore  
Walton Myra, wid F A, h 65 Summit, s Biltmore  
Walton Myrtle Miss, dom, h 24 Baird  
Walton Nancy I, wid T M, h 91 Asheland av  
Walton P L, firemn Sou Ry, bds 430 Depot  
\*Walton Preston, lab, h 47 Max  
Wamboldt Miles M Rev (Mary), h Beverly rd, w Ashe  
\*Ward Anna, cook, h 97 n Lexington av  
Ward Annie Miss, stngr Piedmont Elect Co, h 169 Bartlett  
Ward Bettie, wid, h 24 Woodfin  
Ward Ector, switchmn Sou Ry  
Ward Effie Miss, opr Ashe T & T Co, h 401 Southside av  
Ward Electric Co (Ine), 12 Battery Park pl, W A Ward pres-treas, Mrs M C Ward sec  
Ward Emmett, brkmn Sou Ry  
Ward Eugene C, sec-treas Ashe Club, rms Ashe Club  
Ward Fred, lab W H Westall & Co, h 100 Valley  
Ward Geo C, tel opr Sou Ry Biltmore, h 1 Plaza bldg, Biltmore  
Ward Geo H (Rhoda), lab, h Riverside dr  
Ward Henry (Anna), plmbr, h 56 Madison  
Ward Jas M (Georgia), h Buffalo, w Ashe  
Ward Jennie Mrs, emp Grove Park Inn, h same

# Bon Marche

## ASHEVILLE'S BEST DEPARTMENT STORE

Cor Patton and Lexington Aves.

Phone 2500

# ASHEVILLE TRANSFER & STORAGE COMPANY

BAGGAGE CHECKED FROM HOUSE TO DESTINATION

PHONES 210-211

31 BROADWAY

ASHEVILLE [1918] DIRECTORY

429

Ward Jno, msngr W U Tel Co, h 144 Hall  
Ward Jno B (Della), painter, h 140 Hall  
\*Ward Lillie, maid Goodwood, h 116 Pine  
Ward Linda L Miss, bkpr Dunham's Music House, h Woodfin  
Ward Martha C Mrs, sec Ward Electric Co, h 157 Flint  
Ward Mary Miss, clk J A Guffey, h 44 Clyde  
Ward Mary B, wid Gaston W, h 138 Charlotte  
Ward Mary N Miss, h 138 Charlotte  
Ward Mittie Mrs, h 401 Southside av —  
Ward Nannie Miss, student, bds 34½ Broadway  
Ward Pearle Miss, maid, h 35 Clyde  
\*Ward Robt (Lillian), lab, h 116 Pine  
Ward Saml (Rachel), lab, h 35 Clyde  
Ward Saml E (Tina), engnr Sou Ry, h 196 Bartlett  
Ward W E, emp Caro W P Co, h Woodfin  
Ward Wm A (Martha), pres-treas Ward Electric Co, h 157 Flint  
\*Warden Henry, emp Coca-Cola Bot Co, h 78 s Spruce  
Ware Albert B (Esther), dentist 1½ e Pack sq, h 28 Orange  
Ware Easeman, h 14 Orange  
Ware J Frank (Bertie), trav slsmn, h 14 Orange  
\*Ware J H, emp Sou Ry  
Ware Margaret Miss, tchr Orange St Schl, h 28 Orange  
Waring Archibald H (Nellie), h 114 Montford av  
Warlick Bessie Miss, mlnr Hood's, bds Y W C A  
Warlick Carl, v-pres Snyder-Warlick Furn Co, h w Haywood, w Ashe  
Warlick Eddie S (Bonnie), druggist, h 183 Patton av  
Warlick Edna Miss, opr Ashe T & T Co, h 183 Patton av  
Warlick Jasper (Zeta), cashr Imperial Mut L & H Ins Co, h 17 s Ann  
Warlick Robt M (Ida), (Central Gro Co), and pres Snyder-Warlick Furn Co, h w Haywood. w Ashe  
\*Warner Katie, laund, h 228 Beaumont  
\*Warner Mary, h 51 Hazzard  
\*Warner Minnie, emp Ashe Ldy, h 228 s Beaumont  
Warner Norman J (Amy), mngr Caro Hardwood Co, h 14 Chunn  
Warren Adlai, electrn Ward Elect Co, h 109 Cherry  
Warren Benj W (Ella), gro Fairview rd Biltmore, h same  
Warren Bonnie Miss, stngr Imperial M L & H Ins Co, h 109 Cherry  
Warren Carl M (Gussie), electrn Ward Elect Co, h Chunn's Cove (R D 2)  
Warren Columbus W (Joanna), emp Tannery, h 12 Green  
Warren D W, mech Richbourg Motor Co, h Biltmore  
Warren Dessie Miss, weaver Ashe Cot Mills, h 11 Park av  
Warren Edwd (Eva), painter h (r) 326 Biltmore av  
Warren Ella Miss, h 1 Buxton  
Warren Eula Miss, mlnr Palais Royal, h 109 Cherry  
Warren Fred H (Ella), farmer, h w Haywood, w Ashe  
Warren Gordon, moulder Caro Mach Co, h Chunn's Cove  
Warren Gussie Mrs, stngr Hackney & Moale Printing Co, h Chunn's Cove (R D 2)  
Warren Hilliard M (Rose), mngr J J Yates, h 20 s Ann  
Warren Jas R (Addie), mngr Pines Sanatorium, h 17 Cullowhee  
Warren Laura, wid Frank, gro 252 Patton av, h 250 same  
\*Warren Lessie, emp Ashe Steam Ldy, h 71 Short Bailey  
\*Warren Louise, h 71 Short Bailey

## Gas Ranges

PHONES:

METER AND SALES DEPT. 879, GEN. OFFICE 69

## Asheville Power & Light Co.

# Poultry

## Kiibler & Whitehead

CITY MARKET

PHONES 832 and 833

Organized 1871  
Richmond, Virginia

Issues Industrial Policies from \$12.50 to \$1,000.00 with Premiums Payable WEEKLY on Persons from ONE to SIXTY-FIVE Years of Age

W. B. HOWARD, Superintendent, 3-4-5 Maxwelton Building, Asheville, N. C.

430

ASHEVILLE [1918] DIRECTORY

## T. P. Johnson & Co.

Sheet Metal Workers

All Kinds of Roofing, Guttering and Conductor Work, Metal Ceiling, Skylights and Galvanized Iron Cornices

Office and Shop, 69-71 Biltmore Ave. Phone 325

## Ottis Green Hardware Co.

Wholesale and Retail

11 S.W. Pack Square and 9 and 11 Walnut St. Phone 53

Call us when in need of Hardware and Save Time Shopping

Warren Lucius D (Addie), condr Ashe P & L Co, h 11 Park av  
Warren Mack, U S A, h 11 Park av  
Warren Maggie Miss, emp Ashe Cot Mill, h 11 Park av  
\*Warren Mary, emp Ashe Ldy, h 71 Short Bailey  
Warren Paul, driver Hughes & Alley Tfr Co, bds 406½ Southside av  
Warren Robt M (Julia), carp, h 109 Cherry  
Warren Saml T (Bertha), bkpr T L Trantham, h Vernon Hill Cottage  
Warren Selia, wid David, h 11 Park av  
Warren Thos C (Annie), painter, h Waynesville av, w Ashe  
Warren W Calvin (Edna), firemn Sou Ry, h 331 Southside av  
Warren Whitfield W, barber Antiseptic Barber Shop, bds 107 Haywood  
Washam Addie, wid Alfred, h 220 Broadway  
Washam Lila Miss, bkpr W E Wray, h 220 Broadway  
\*Washburn Louise, cook, h 150 Livingston  
\*Washington Annie B, laund, h 190 Biltmore av  
\*Washington Evelyn, cook 76 Gertrude pl, h same  
\*Washington Jas (Vivian), bellmn Battery Park Hotel, h 47 Circle  
\*Washington Rufus, emp Richbourg Motor Co, h 60 Orange  
\*Wason Van (Lillie), butler, h s Ashe  
Waters Chas R, barber White Front Barber Shop, bds 49 Clayton  
Waters Fannie, wid N J, rms 65 n Spruce

RES. PHONE 653 PRIVATE AMBULANCE PHONE 62

## Robt. J. Lewis

**Funeral Director and Embalmer**

LADY ASSISTANT WHEN DESIRED

RED CROSS UNDERTAKING PARLOR 49 COLLEGE ST.

\*Waters Frank (Mattie), driver, h 156 Church  
Waters Jno, farmer, h Haw Creek  
Waters Jno B (Annie), farmer, h Haw Creek  
\*Waters Mattie, dom Battery Park Hotel, h 156 Church  
\*Waters Thos (Gara), cook, h 14 Herman av  
Waters Wm, brkmn Sou Ry  
Waters Willie M Miss, tchr Asheland av Schl, h 65 Spruce  
\*WATERS see also WATTERS  
Watkins Annie Miss, emp Ashe Mica Co  
Watkins Chas D (Susie), civil engr, h 50 Broadway  
Watkins Flora J, wid Jno C, h 369 Southside av  
Watkins Ida, wid Geo, emp Ashe Cot Mill, h 11 Factory Hill  
Watkins J Dixon, switchmn Sou Ry, h 369 Southside av  
Watkins Jno, truck farmer, h Woodfin  
Watkins Jno C (Ida), farmer, h Arlington, w Ashe  
Watkins Mamie Miss, maid Grove Park Inn, h same  
Watkins Paul A, switchmn Sou Ry, h 369 Southside av  
Watkins Ruth Miss, h 294 Hillside  
Watkins Susie E Mrs, propr The "Colonial" h 50 Broadway  
\*Watson Addie, cook, h s Ashe  
Watson Belle, wid Jno A, h 13 Grove  
\*Watson Benj, porter Sou Ry Pass Sta, h 27 McDowell  
Watson D S & Co, (D S Watson), real est Library Bldg (basement)  
Watson David S (Sylvia), (D S Watson & Co), treas Pack Memorial Library Assn, h 13 Grove

# ASHEVILLE ICE CO.

Wholesale and Retail Dealers in Pure Mt. Mitchell Ice

8 S. Market St.

Phone 72



M. L. CATHEY

I. T. BAILEY

# Acme Motorcycle & Bicycle Shop

Motorcycle and Bicycle Repairing  
Oils and Accessories

28 W. College Street

Phone 2311

Asheville, N. C.

- \*Watson Edwd (Elizabeth), h 13 Lincoln av
- \*Watson Elsie, h 30 Short
- Watson Gaston (Fannie), clk Sou Ry, h 34 n Ann
- \*Watson Harlee, dom Bandanna Kitchen, h 458 Biltmore av
- \*Watson Harold (Holline), lab, h s Ashe
- \*Watson Harry (Sadie), steam ftr, bds 208 Patton av
- \*Watson Jno (Addie), lab, h s Ashe
- \*Watson Lizzie, laund, h 56 Short Bailey
- \*Watson Maria, cook Evelyn pl, h 30 Short
- \*Watson Mary, emp Swannanoa Ldy, h 53 Black
- \*Watson Minerva, laund, h 27 McDowell
- \*Watson Wm Rev (Rosa), h 24 Hill
- Watters Jno P, U S A, h 63 Clayton
- Watters Jno S (Kate), trav slsmn The Texas Co, h 63 Clayton
- ~~W~~ **WATTERS** see also **WATERS**
- Wattles Ernest T (Nena), clk Sou Ry, h 32 Pearl
- \*Watts Andrew, porter Berkeley Pool Room, h 56 Short
- Watts Callie L Miss, clk T L Lipe, res Bushnell N C
- \*Watts Calvin, lab, h 16 Lincoln av
- Watts Garland (Bessie), carp, h Ector, w Ashe
- \*Watts Jos, lab, h 101 Roberts
- \*Watts Judge (Cora), emp The Manor, h 73 Madison av
- Watts Judson O (Mary), carp, h Galax av, w Ashe
- Watts Judson R (Nellie), steam ftr, h w Haywood, w Ashe
- Watts Lillie Mrs, h 15 Lyman
- \*Watts Mary, laund, h 56 Short
- Watts Mary M, wid E T, h 27 Washington rd
- \*Watts Mattie, laund, h 56 Short
- Watts Ruth E Miss, tchr Orange st Schl, h 27 Washington rd
- Watts Walter M, Lieut U S A, h 27 Washington rd
- \*Watts Wm (Alma), hlpr McFadden Motor Co, h 16 Lincoln av
- \*Way Bertie, laund, h 8 Short McDowell
- Way Geo W (Grace), contr, h 25 Houston
- Weadman W E, emp Union News Co, bds Mt City Hotel
- Weakley Robt B (Maud), U S A, h 93 Pearson dr
- Weatherford — —, plmbr Caro W P Co, rms 93 College
- Weatherly Jno R (Phoebe), agt Jefferson Stand Life Ins Co, h 33 Asheland av
- Weaver Adelaide Miss, h 23 Courtland av
- Weaver Albert W, shoemkr, h 32 Buttrick
- Weaver Annie, wid W T, h 418 Merrimon av
- Weaver Building (see Classic Building)
- Weaver Carl, dentist, rms 23 Library Bldg
- Weaver Carrie Lee Miss, student, h 119 Cumberland av
- WEAVER CHAS GUY**, sec-treas Northwest Realty Co, atty at law and notary 223-224 Legal Bldg—phone 838, h 23 Cumberland av—phone 2106
- Weaver College, Weaverville N C
- Weaver Dock, emp Williams-Brownell Co
- Weaver Dorothy Miss, h 418 Merrimon av
- Weaver Elizabeth Miss, student, h 82 Merrimon av
- Weaver Eugene, h 119 Cumberland av
- \*Weaver Fannie, dom, h 130 Short McDowell
- Weaver Fate, emp Williams-Brownell Co
- \*Weaver Flora, laund, h s Ashe
- \*Weaver Forrest (Harriette), emp Sou Ry, h 45 Short Bailey

## Blomberg Junk and Hide Co.

I buy anything and everything in Junk and Hides—My motto, a living profit, honest weight

78-80 North  
Lexington  
Ave., Phone  
2371

## J. R. Rich Co.

Plumbing  
and Heating  
Contractors

Plumbing  
Supplies

21 Broadway  
Phone 364

R. H. BRYSON

PHONE 143

T. M. BRYSON

# BRYSON REAL ESTATE EXCHANGE

Real Estate Bought, Sold and Exchanged

Offices: 419-420 Drhumor Building

Florida Lands

Asheville, N. C.



We invite you to visit our new plant, 322-324 Southside Ave. We make Pepsi-Cola just right. Try it.

432

ASHEVILLE [1918] DIRECTORY

WEAVER FRANK M (Cornelia), pres Brown Hdw Co, w Asheville Hdw Co and Carolina Coal & Ice Co, and v-pres Amer Feed Milling Co and mngr Ashe Coal Co, pres Asheville Board of Trade, h 82 Merrimon av—phone 190  
 Weaver Fred (Daisy), painter, h 29 Brick  
 Weaver Guy (Berta), atty at law, h 23 Courtland av  
 Weaver H Bascomb (Hattie), phys 405-7 Legal Bldg, h 201 e Chestnut  
 Weaver Hal, U S A, h 119 Cumberland av  
 Weaver Hester Miss, tchr w Ashe Schl, h Haywood rd, w Ashe  
 Weaver Jas M, night yd mstr Sou Ry, h w Ashe  
 WEAVER JACOB F (Mary), pres Mountain City Laundry, h 161 Charlotte  
 Weaver Jno H (Carrie), city sealer of weights and measures, h 119 Cumberland av  
 Weaver Lillian R Miss, h 201 Chestnut  
 Weaver M Pearl Miss, city school nurse, h 160 Biltmore av  
 Weaver Mabel Miss, student, h 175 s Grove  
 Weaver Marvin, yard mngr Sou Coal Co, h w Ashe  
 Weaver Mary A Miss, student, h 119 Cumberland av  
 Weaver Richard C, dentist 4-5-6 Harkins Bldg, rms 23 Library Bldg  
 \*Weaver Rufus (Sallie), lab, h s Ashe  
 Weaver Rufus P (Althea), tailor Logan & Moore, h Beaverdam R D 1  
 \*Weaver Vivian (Mary), lab, h 60 w Chestnut  
 Weaver Wayne B (Lucille), brkmm Sou Ry, h 29 Livingston  
 Weaver Wm P (Bettie), repairmn F J Nevercel, h 29 Brick  
 Weaver Zebulon Hon (Anna H), atty at law 406-8 Oates Bldg, and U S Congressman 10th Cong Dist, h 46 Baird  
 WEAVERVILLE LINE, 35 Broadway (see Ashe & E Tenn R R Co) (see front cover and top lines)  
 Weaverville Telephone and Electric Co, Weaverville N C  
 Webb Albert, clk D H Webb, h 77 Victoria rd  
 Webb Andrew J (Bessie), painter, h Electric, w Ashe  
 WEBB CHAS A (Jessie C), U S Marshal, Government Bldg, and pres Ashe Times Co—phone 508, h Grove Park—phone 1305  
 Webb Clarence F (Clota), clk H J Olive, h 82 Hall  
 Webb D Hardy (Wilhelmina), gro 453 Biltmore av, h 77 Victoria rd  
 Webb Dorothy C Miss, student, h 32 Panola pl  
 Webb Emma Miss, h 92 Rankin av  
 Webb Ernest H, U S A, h 77 Victoria rd  
 Webb Estelle C Miss, h 25 n French Broad av  
 Webb Geo W, electrn Edwin McKay Elect Co, h 77 Victoria rd  
 \*Webb Hattie, cook 30 Linden av, h 105 Mountain  
 \*Webb Jas, butler 23 Woodfin, h (r) same  
 Webb Jesse C, electrn Ward Electric Co, h Patton av  
 Webb Lutie E Miss, h 25 n French Broad av  
 Webb Mary E, wid Jas, h 25 n French Broad av  
 \*Webb Maud, waitress, h 47 Circle  
 Webb Minnie V Miss, h 25 n French Broad av  
 Webb Porter A (Reed & Webb), bds Southern Hotel  
 \*Webb Thaddeus (Geneva), firemn Tannery, h 125 Louie  
 Webb Wm A (Maggie), sale and feed stable 39-41 n Lexington av, bds Sou Hotel  
 Webb Maggie Mrs, propr Sou Hotel, h same

H. L. Finkelstein

LOAN OFFICE

Exclusive Agency for the famous Indestructo Trunks, Bags, and Suit Cases

23-25 Blitmore Avenue  
 Phone 887

FRANK J. NEVERCEL

BICYCLES

Dealer and Repairer Sundries and Supplies Gun and Locksmith  
 47 W. College

D. G. NOLAND, President  
 C. W. BROWN, Vice-President  
 E. P. BROWNELL, Jr., Sec'y & Treas.  
 M. C. NOLAND, Gen'l Mgr.  
 NOLAND, BROWN & COMPANY (Incorporated 1902)  
 SUCCESSORS TO C. W. BROWN AND NOLAND BROS.

FUNERAL DIRECTORS AND EMBALMERS—AUTO AMBULANCE SERVICE  
 14-16 Church Street Phone 65



Webb Wilson, emp H T Wilson, rms 60½ n Lexington  
 Weber Louis (Ida), gro 337 w Haywood, h same  
 Weber M K, prin High Schl, h R D 5  
 Webster Calvin N (Ellen), sec treas Ashe Harness Co, h 137 Biltmore av  
 Webster Mary E Miss, h 137 Biltmore av  
 Webster Roy (Elma), atty at law 21 Law Bldg, h 86 Broad  
 Weddle Wm S (Nannie), engrn Sou Ry, h 55 Ora  
 Wedeman Wm, agt Union News Co, rms Mt City Hotel  
 Weed Chas F, mgr Court House Pharmacy, h 36 College Park  
 Weed Clifford R, clk Barbee Cigar & Tob Co, h 36 College Park pl  
 Weed Katherine A, bkpr, h 36 College Park pl  
 Weed Mabel B, h 36 College Park pl  
 Weed Mary, wid A M, h 36 College Park pl  
 Weed Millard E, floor walker Bon Marche, h 36 College Park pl  
 Weeden Ella H Mrs, bds 68 Haywood  
 Weeks Elizabeth S Miss, h Wyldfell Cottage, Albemarle pk  
 Weeks Horace S, h Wyldfell Cottage, Albemarle pk  
 Wehry Jas H (Fanny M), trav slsmn, h 381 Biltmore av  
 Weidler E Penrose (Saddie), poultrymn, w Haywood, h Ashe, h same  
 Weill Louis (Catherine), agt Reliance Life Ins Co, and Durham Life Ins Co, h 177 s Liberty  
 Weir Henry M (Ida), dairymn, h 10 West  
 Weir Ruth Miss, student, h 10 West  
 Weissinger Aubrey E, autos for hire, rms 40½ Merrimon av  
 Welch Daisy Mrs, h Woolsey R D 1  
 Welch Gilmer (Ninon), atty at law 7 Library Bldg, h 260 Montford av  
 Welch Russell D, civ engrn Holt Engineering Co, rms 35 Grove  
 \*Weldon Pearl, emp Tannery, rms 107 Clingman av  
**WELDON ROBT L** (Minnie), mgr W U Tel Co, bds 29 Ravenscroft rd  
 Weldon Saml G, tel opr Sou Ry, Biltmore, bds Western Hotel  
 Welfare Cottage, Asheville Cotton Mill, 9 Factory Hill, Miss Eleanor Nolan, welfare wkr  
 Weller Pattie Miss, nurse, h 24 Woodfin pl  
 Welles Sarah F Mrs, h 99 Starnes av  
 Wells Albert A (Ellen), phys, h Albemarle pk  
 \*Wells Benj (Dillie), lab, h Buffalo, w Ashe  
 Wells Building, Haywood rd, w Ashe  
 Wells C Mitchell (Nettie), mchst, h 140 Park av  
 Wells Chas N (Della), wood wkr, h Grace R D 1  
 \*Wells Cora, dom 72 Woodfin, h same  
 Wells Della Mrs, clk H Redwood & Co, h Grace R D 1  
 \*Wells Ernest (Pernetta), lab Ashe Cemetery, h 71½ w Chestnut  
 \*Wells Geo (Martha), brkmm Sou Ry, h 71 Hibernia  
 Wells Hope Miss, nurse Clarence Barker Hosp, h same  
 Wells Horace A (Lura), road contr Commercial Bldg, h Haywood rd, w Ashe  
 \*Wells Jas (Annie), lab, h 138 Eagle  
 Wells Jno M, warehse foremn Sou Ry frt depot, h Langren Hotel  
 Wells Jos B, bkpr Millard-P-S Co, rms 31 Candy Kitchen Bldg  
 Wells L K Mrs, h "Sunnicrest" Victoria rd  
 Wells Ladson L (Blanche), mech Sawyer Motor Co, h Hudson av, w Ashe

P Portraits,  
 H Commercial  
 O "Land of the  
 T Sky" Views  
 O Local View  
 G Post Cards  
**R  
 A Pelton  
 P  
 H Studios**  
 Y ❖

Next to  
 Princess  
 Theatre

Visitors  
 Welcome

**Charles H.  
 Honess**

54 Patton Ave.  
 Opp. Post Office  
 Asheville, N.C.

Our Ce-Rite  
 Toric Lenses  
 are the best  
 Correctly  
 Fitted and  
 Properly  
 Ground, will  
 Help You  
 See Better  
 See Honess  
 and see  
 Better  
 We Want  
 to Keep  
 Your Eyes  
 Right

**Moale & Meriwether** Real Estate and Insurance  
 27 Patton Ave., (2d fl) Phone 661  
**General Agents United States Fidelity & Guaranty Co.**

**BIGGEST  
BUSIEST  
EST**

# Asheville Laundry

Phone 2000

J. A. NICHOLS, Mngr.

12 Penland

484

ASHEVILLE [1918] DIRECTORY

**D. S. Schandler, The Social Smoke Shop**

PERFECT CIGARS TO SMOKE, Newspapers,  
Smokers' Supplies  
Wholesale distributor for all leading magazines.  
zines. Headquarters for paper napkins.  
6 Biltmore Ave. Phones 541-9117

- Wells Marvin, clk, bds 326½ Southside av
- Wells R M, mech J M Hearn & Co, h 140 Park av
- Wells Ralph O, sec Kilpatrick Devel Co, h 63 Central
- Wells Robt H (Tinie), slsmn Beaumont Furn Co, h 26 Spring
- WELLS ROBT M (Annie), atty at law and notary 400-1-2 Oates  
Bldg—phone 589 and v-pres Bank of West Ashe, h Haywood  
rd, w Ashe—phone 1545
- Wells Rose Miss, clk H Redwood & Co, rms 32 McAfee Bldg
- Wells Roy, emp Caro Creamery Co, h Clingman av
- Wells Vance L (Annie), bkpr Western Caro Auto Co, h 32 Soco
- Wells W Russell, money transfer clk Sou Exp Co
- Wells Wayland W (Jessie), firemn The Manor, h Grace R D 1
- \*Wells Wm, lab, h 138 Eagle
- Welsley Blanche V Miss, h 295 s French Broad av
- Welsley Kate K Miss, h 295 s French Broad av
- Welsley Martin L (Bertha C), atty, h 295 s French Broad av
- Welsley Vidie M Miss, private schl 295 s French Broad av, h same
- Wemple Florence Miss, tchr N & C Inst
- Wesleyan Methodist Church, Richmond av cor Pennsylvania av, w  
Ashe, Rev A E Belk pastor
- West Annie E Miss, h 102 Montford av
- \*West Asheville A M E Zion Church, Haywood rd, w Ashe
- West Asheville Barber Shop, Richmond av, w Ashe, J H Pendleton  
prop
- West Asheville Building & Loan Assn, Bank of w Ashe Bldg, w  
Ashe
- West Asheville Cemetery, w Ashe
- West Asheville Garage, Haywood rd, w Ashe, G W Fairchild propr
- West Asheville Graded School, w Haywood, w Ashe, W T Jervis  
prin
- West Asheville Green Houses, w Haywood, w Ashe, T B Allison  
propr
- West Asheville Hardware Co (Inc), w Haywood, w Asheville, F M  
Weaver pres, Hugh Brown mngr-treas, Edwin L Brown v-pres
- West Asheville M E Church, Haywood rd, w Ashe
- WEST ASHEVILLE PHARMACY, w Haywood nr Richmond av, w  
Ashe—phone 2316, Geo A Shieder propr
- West Asheville Post Office, w Haywood, w Ashe, D W Parham clk  
in charge
- West Asheville Presbyterian Church, Haywood rd, w Ashe, Rev H D  
Beddinger pastor
- West Asheville Pressing Club, w Haywood, w Ashe, R L Crook propr
- \*West Asheville Public School, Buffalo cor Dorchester, w Ashe
- WEST ASHEVILLE REAL ESTATE CO (J E Parnell, L T Finch-  
er), real estate, rentals and fire insurance, Carter Bldg, w  
Ashe—phone 517 (over West Ashe Pharmacy) (see cards in  
classified and streets)

\*\*\*\*\*  
**West Asheville Real Estate Company**  
 \*\*\*\*\*

Real Estate, Rentals, Collections and Fire Insurance

\*\*\*\*\*  
**OFFICES OVER WEST ASHEVILLE PHARMACY**  
 \*\*\*\*\*

\*\*\*\*\*  
 Phone 517 West Asheville, N. C.  
 \*\*\*\*\*

R. P. Hughes  
C. S. Alley

**Hughes  
Transfer  
Co.**

Autos for  
Hire,  
Trunks and  
Baggage  
moved and  
delivered to  
all parts of  
the city. Auto  
moving vans.  
Open day and  
night. Glen  
Rock Bldg.,  
Opp. Depot  
Phones—  
1405  
1415  
515

## EDWIN McKAY ELECTRIC COMPANY

CONTRACTORS AND ENGINEERS

Electric Lighting Plants, Supplies, Fixtures, Telephones, Refrigerating Plants, Elevators  
35 Biltmore Ave. Phone 2516 Asheville N. C.

## PUBLIC ACCOUNTANTS

Audits, Appraisals, Investigations—Efficiency Systems Installed—Any Business, Any-where—References, All Asheville Banks

217 Drhumor Building  
Phone 1376

# DEVENISH & WILSON

ASHEVILLE [1918] DIRECTORY

435

West Bertha Miss, h 277 Biltmore av  
West Caroline, wid Henry, h 58 Vance  
West Chas M (Julie), fotogr, h Arlington, w Ashe  
West Chas W, harnessmkr Ashe Harness Co, h R D 1  
West Clara Miss, opr Ashe T & T Co, h Dorchester av, w Ashe  
West Claude C (Rose), condr Sou Ry, h 70 Bartlett  
\*West Cordoza, porter Ashe Barber Shop, h 58 Eagle  
West Elmer M (Rachel), engnr Sou Ry, h 375 w Haywood  
West Emery A (Ida), care taker Glen Eden, h same  
West End Baptist Church, 53 Buxton, Rev J B Grice pastor  
West End Drug Store, 270 Patton av, J M McMinn propr  
\*West End Pressing Club (Ed Flack, Jas Richardson), 342 w Haywood  
West Floyd, inspr Pepsi-Cola Bot Co, h Swannanoa av, w Ashe  
West Gordon, h "Glen Eden," cottage  
West Harry M (Maude), condr Sou Ry, h 19 Victoria av  
West Haywood Street Cash Market, 334 w Haywood, w Ashe, J A Baker propr  
\*West Jas, presser T P Young & Co, h 153 Valley  
\*West Jesse, emp Battery Park Hotel  
West Jesse B, h Arlington, w Ashe  
West Jno P, painter Biltmore Estate, h 111 Biltmore rd, s Biltmore  
West Mark C, lab, h Arlington, w Ashe  
West Martin, chauff, h 167½ Patton av

## Kellam Hospital, Inc.

RICHMOND, VA.

CURES CANCERS, TUMORS, CHRONIC SORES

X-RAY BURNS

WRITE FOR LITERATURE

West Mattie J, wid H M, dressmkr Dorchester av, w Ashe, h same  
West Nannie E Miss, opr Ashe T & T Co, h Dorchester av, w Ashe  
West Robt (Rosa), h Electric, w Ashe  
West Saml D (Jeanette), inspr Sou Ry frt depot, h 167½ Patton av  
West Sarah T, wid Jas S, h 111 Montford av  
"West Virginia" (The), boarding 88 Penland, Mrs Jeanette Hall propr  
West W Whitehead (Sadie), h 306 Chestnut  
Westall Annie Miss, h Woolsey R D 1  
Westall Henry (Florence), h 120 Charlotte  
WESTALL J M & CO (J M and Jas Westall), lumber, laths shingles, glass, doors, sash, mouldings, hair, lime, plaster and cement, office 19 w Walnut—phone 954, yards old depot—phone 253 (see p 5)  
WESTALL JAS (Mary M), (J M Westall & Co), h Woolsey (R D 1)—phone 2805  
WESTALL JAS M (Minnie R), (J M Westall & Co), h Woolsey (R D 1)  
Westall Louise Miss, h 41 Clayton  
Westall Marie Miss, h 41 Clayton  
Westall Minnie Miss, h Woolsey R D 1  
Westall Thos C (Una), bkpr W H Westall & Co, h 41 Clayton  
WESTALL W H & CO (W H Westall, G H Morris), lumber and building material 20-22 s Spruce—phone 41

**Falk's Music House**  
High Grade Pianos, Player Pianos, Edison Diamond Disc Talking Machines, Victrolas and Graphonolas  
76 Patton Ave.  
Phone 206

## R. E. Bowles

Paints, Oils,  
Colors, Var-  
nishes, Shingle  
Stains,  
Brushes, Etc.

Muresco for  
Walls and Ceil-  
ing Decora-  
tions

Estimates  
made on  
Painting and  
Decorations

Phone 407  
28 Broadway

## THE DIXIE HOME BUILDERS

V. M. COSTILL

BUNGALOWS A SPECIALTY

A Good Home in 30 Days at a Reasonable Price—Latest Revised Building Systems  
Office Room, 43 American National Bank Building  
Phone 2926

# Weaverville Line

Nine Miles By Trolley From Pack

Square to Weaverville

ASHEVILLE AND EAST TENNESSEE RAILROAD COMPANY

35 Broadway

Asheville, N. C.

436

ASHEVILLE [1918] DIRECTORY

**Chas. M.  
Britt  
Co.**

**Merchandise  
Brokers**

"Carnation  
Milk,"  
"Gold Medal"  
and "Dolly  
Varden"  
Flour are  
the best

410 Drhumor  
Bldg.

Phone 1471

Asheville, N. C.

Westall W Henry, collr W H Westall & Co, h Charlotte  
Westall Wm B (Lula), yard foremn J M Westall & Co, h State, w  
Ashe  
WESTALL WM H (Emily), (W H Westall & Co), h 232 e Chestnut  
—phone 258  
WESTERLUND A M (May), foremn Hackney & Moale Co, h 111  
s Liberty  
WESTERN CAROLINA AUTO CO, (J H Lange), 14-16 e College—  
phone 890  
Western Carolina Lumber and Timber Assn (Inc), 26-27 Electrical  
Bldg, J E Fulgham pres, F A Perley v-pres, G L Forester sec-  
treas and traffic mngr  
WESTERN CAROLINA REALTY CO, real estate and investments,  
10 n Pack sq and 9 e College—phones office 974, res 14, J W  
Wolfe sec, R N Guthrie treas (see top lines)  
Western Hotel 11½ s w Pack sq, Mrs J E Walker propr  
Western Produce Co, whol. 90 n Lexington av, E J Griset mngr  
WESTERN UNION TELEGRAPH CO, 62 Patton av, R L Weldon  
mngr, branches Sou Ry Sta, The Manor, Grove Park Inn  
Western Union Telegraph School, 10½ n Pack sq, V P Shockley in-  
structor  
\*Westfield Wm (Cora), waiter Grove Park Inn, h 170 Beaumont  
Westmoreland Benj F (Lillian), watchmn Tannery, h 10 Roberts  
\*Westmoreland Maria, laund, h 97 Broadway  
Westmoreland Roy A (Willie), mchst hlpr Sou Ry Shops, h 65  
Clingman av  
Westmoreland W W, turn table opr Sou Ry  
\*Weston Benj (Lizzie), lab, h 10 Ingle  
\*Weston Jos, shoemkr 39 Biltmore av, h 18 Eagle  
Wetmore T Hubert (Mary), firemn Sou Ry, h 18 Ora  
Whaley Elizabeth S Miss, tchr Ashe Col Preparatory Schl, h Sand  
Hill rd, w Ashe  
Whately Louis B, pres Villa Heights Co, res Richmond Va  
WHEATON RALPH H, sls agt National Cash Register Co, h 92  
Woodfin—phone 1745  
Wheeler Annie Miss, emp Ashe Mica Co  
\*Wheeler Banks (E'freda), lab, h 21 Ridge  
Wheeler Chas (Addie), lab, bds 30½ Biltmore av  
Wheeler Edwd E (Harrie), mdse broker, h 37 Hollywood  
Wheeler Jessie Miss, h 138 e Chestnut  
Wheeler Jno, carp, rms 480 Depot  
Wheeler Louis B (Cora), trav slsmn, h 138 e Chestnut  
\*Wheeler Mack (Amelia), lab, h 18 Brick  
Wheeler Merritt S (Lillie), carp, h Michigan av nr State, w Ashe  
\*Wheeler Roscoe (Ila), cook Crystal Cafe No 1, h (r) 38 Cling-  
man av  
Wheeler Thurman C (Bertha), chauf Chambers & Weaver Co, h  
97 West  
Wheeler Viola, wid C M, h 132 Biltmore av  
\*Wherry Annie, cook 377 Merrimon av, h same  
Whisnant Asbury (Ella), condr Ashe Elect Co, h 44 s French  
Broad av  
Whisnant Chas (Maude), carp, rms 84 Asheland av  
Whisnant Ethel Miss, pupil nurse Mission Hosp, h 17 Charlotte  
Whisnant Risdom, asst engnr Storage Supply Co, bds 68 Buxton  
Whitaker Ada, wid Seth, emp Ashe Mica Co, h (r) 326 Biltmore av

WALTER TOMS WRAY

**Wray's Vegetable and Fruit Farm**

Fresh Vegetables Every Day in the Year  
Phone 6605  
Cor. Burnsville and Beaverdam Roads  
ASHEVILLE, N. C.

J. A. WRAY

Phones: Men's Department - - 271

Ladies' Department - - 270

*Anthony*

35 Patton Avenue

# PARAMOUNT DRUG COMPANY

J. L. CLAVERIE, Manager

We Sell Everything found in a Good Drug Store

43 Patton Ave.

Phones 556 and 557

ASHEVILLE [1918] DIRECTORY

437

Whitaker Alex W (Hattie), h 149 s Liberty  
Whitaker Annie M Miss, presser Poole Bros Co, h 35 Catawba  
Whitaker Clara Miss, framer Ashe Cot Mill, h Arlington, w Ashe  
Whitaker Ella Miss, emp Ashe Mica Co  
Whitaker Ethel Miss, tr nurse, rms 16 Vance  
Whitaker Evelyn Miss, student, h 17 Arlington  
Whitaker Geo, emp Ashe Mica Co  
Whitaker Geo H (Mona), carp, h 10 Central av  
Whitaker Herman, student, h 149 s Liberty  
Whitaker Isabelle Miss, clk Morris Levitt, h 17 Arlington  
Whitaker J Earl (Bessie), clk Ashe Mica Co, h Fairview rd, Biltmore  
Whitaker Jas E (Essie), carp, h 17 Arlington  
Whitaker Jno B (Eva), overseer Ashe Cot Mill, h Arlington, w Ashe  
Whitaker Loada Miss, h (r) 326 Biltmore av  
Whitaker Mamie Miss, student, h 17 Arlington  
Whitaker Mary B, wid H P, h Pennsylvania av, w Ashe  
Whitaker Morris D (Annie), pkr Caro W P Co, h 35 Catawba  
Whitaker Solomon (Annie), carp, h 29 Atkinson  
Whitaker Susan C, wid A C, h 102 Biltmore rd, s Biltmore  
Whitaker Vance, framer Ashe Cot Mill, h Arlington, w Ashe  
Whitaker Viola Miss, bkpr Chambers & Weaver Co, h 149 s Liberty  
Whitaker Wm B (Myrtle), condr Sou Ry, h 70 Adams  
\***WHITAKER** see also **WHITTAKER**  
White Alice L Miss, clk Bon Marche, h 1 Aston Park  
\*White Anna, laund, h 25 Haid  
White Annie M, wid J J, dressmkr, h 148 Poplar  
White Bertha Miss, emp Ashe Mica Co, h 5 Woodrow av  
\*White Beulah, cook, h 34 Magnolia av  
\*White Callie, student, h 127 Eagle  
\*White Carl W, emp Blomberg Junk & Hide Co, h 31 Mountain  
\*White Corrinne, dom, h 235 Flint  
White Chas, carp, bds 30½ Biltmore av  
White Chas H (Mary L), h 114 s French Broad av  
\*White Chester, emp Manor Hotel  
White Clifford, florist Brownhurst Greenhouses, h 20 Oak  
White Edwd L (Allie), clk Zimmerman & Son, h 24 Phifer  
White Edwd P (Jean C), supt trans Ashe P & L Co, h 76 Woodfin  
\*White Eli (Emma), janitor Mt St Schl, h 36 Miller  
White Elizabeth W, wid Robt, h 40 Flint  
\*White Eloise, cook 51 Henrietta, h 254 College  
White Frank H (America), propr Franklin Hotel, h same  
**WHITE FRED A**, pres Pepsi-Cola Bottling Co, h 40 Flint  
**WHITE FRONT BARBER SHOP**, 418 Depot, Chas M Baldwin, propr (see page 11)  
White Garland B (Birdie), electrn Sawyer Motor Co, h Galax av, w Ashe  
White Geo, elev opr Grove Park Inn, bds 97 College  
White Hattie Miss, h 1 Minick av  
White Herbert (Helga), whol confr Roberts cor Park av, h 114 s French Broad av  
\*White Herbert (Mamie), plstr, h 306 Charlotte  
White Howard A (Omega), brklyr, h 46 Atkins  
White Hubert Y (Florence), brklyr, h 148 Poplar  
\*White Idell, cook 102 Ralph, h same

**Asheville Power and Light Company**  
Phones: Meter and Sales Dept. 879, Gen. Office 69  
**LIGHT AND POWER**

# Meats

# Kiibler & Whitehead

CITY MARKET

PHONES 832 and 833

# Life Insurance Company of Virginia

Organized 1871

Richmond, Virginia

Total Payments to Policyholders since organization

Is paying its Policyholders OVER \$1,300,000.00 annually

All Claims paid IMMEDIATELY upon receipt of satisfactory Proofs of Death.

OVER \$18,000,000.00

W. B. HOWARD, Superintendent, 3-4-5 Maxwelton Building, Asheville, N. C.

438

ASHEVILLE [1918] DIRECTORY

## Y.W.C.A.

Church St.

### Lunch Room

Delicious

Home

Cooking

Immediate

Service

Open 12-3

Splendid

Advantages

Offered in

Gymnasium

A Friendly

Hour on

Sunday

Afternoons

in the

Rest Room

Employers!

We have a

List of Girls

for all

positions

White J Arthur (Hannah), carp, h State cor Michigan av, w Ashe  
White J Edwn, foremn Pepsi-Cola Bot Co, h 40 Flint

WHITE J OSCAR (Viola), business mngr Ashe P & L Co, h 138  
Cherry

White Jas J (Elizabeth), clk Ramsey & Co, h 193 s French Broad av

\*White Jesse (Eloise), butler, h 256 College

\*White Jno (Sarah), lab, h 35 Oakdale av

\*White Jno (Hattie), plmbr, h 127 Eagle

White Jno M (Emma), emp Ashe P & L Co, h 326 Biltmore av

\*White Jas, janitor Manual Tr Schl, h 36 Miller

\*White Laura, cook, h s Ashe

White Lela Mrs, h Logan Park, w Ashe

White Lemuel H, condr Sou Ry

White Lois M Miss, tchr w Ashe Schl, h Haywood rd, w Ashe

White Love Miss, h 40 Flint

White M Emma, wid Jas A, h Woolsey R D 1

White Mary, wid Jno, h 54 Bartlett

\*White Mary, h 5 Greer's Row, n Lexington av

White Mary L Mrs, furn rooms 114 s French Broad av, h same

White Mildred Miss, tchr, h w Haywood, w Ashe

White Nannie J Mrs, wid — —, h 44 Panola pl

"White Oaks," 274 Merrimon av, res Dr A W Calloway

White Phoebe Ann, wid — —, h 14 Roberts

\*White Sarah, emp Ashe Ldy, h 35 Oakdale av

RED PHONE 426 PRIVATE AMBULANCE PHONE 62

**Robt. J. Lewis**  **Funeral Director and Embalmer**

LADY ASSISTANT WHEN DESIRED

RED CROSS UNDERTAKING PARLOR 49 COLLEGE ST.

White Susan L, wid Chas M, h 1 Minick av

White Susie Miss, tchr, h w Haywood, w Ashe

\*White Virgil (Laura), lab, h s Ashe

White Thos G, clk Langren Hotel, h same

\*White Wm (Lucretia), lab, h 138 Choctaw

White Wm A, condr Sou Ry

White Wm H (Lula), h w Haywood, w Ashe

Whitehead Juanita Miss, tchr, h 85 Asheland av

Whitehead Kathleen Miss, h 85 Asheland av

WHITEHEAD LEONIDAS L (Kübler & Whitehead), h 85 Asheland av

Whitehead Rex O (Lizzie), opr W U Tel Co, h 85 Asheland av

\*Whitener Andrew, trucker Sou Ry, h Livingston

Whitener J Wilford (Mamie), flgmn Sou Ry, h 34 John

WHITESIDE ED W (Whiteside Printing Co), rms 22 Library Bldg

\*Whiteside Edwd (Annie), emp Tannery, h 265 Asheland av

Whiteside Frank R, appr The Asheville Citizen, h 106½ Haywood

Whiteside Jas E (Nannie), bldg contr 16 n Pack sq (3d fl), h 91  
Pearson dr

\*Whiteside Lucy, dom Battery Park Hotel, h 3 Greer's Row, n  
Lexington av

\*Whiteside Nelson, emp Crystal Cafe, h (r) 112 Church

WHITESIDE PRINTING CO (Ed W Whiteside), job printers 22 s  
Pack sq (2d fl)—phone 1787 (see opp)

# Mountain City Laundry

PHONES 426 AND 427

We Want Your  
**PRINTING**

and We're Going to  
Have It!

That is, in giving you the best work at  
lowest possible prices, prompt service  
and square treatment "cut any figure"

**WHITESIDE**

PRINTING COMPANY

Phone 1787

Opp. City Hall

We Want Your  
**PRINTING**

---

---

and We're Going to  
Have It!

---

---

That is, if giving you the best work at  
lowest possible prices, prompt service  
and square treatment "cut any figure"

---

---

**WHITESIDE**

PRINTING COMPANY

Phone 1787

Opp. City Hall



# BANKERS TRUST & TITLE INSURANCE CO.

CAPITAL, \$80,000.00

Titles to Real Estate Examined and Insured—Mortgage Loans—Investments, Etc.—  
Notary Public

Phone 1351

Law Building, near Court House

ASHEVILLE [1918] DIRECTORY

439

- \*Whitesides Alonzo (Elizabeth), autos for hire, h 133 Valley
  - Whitesides Chas (Louise), carp, h Woolsey R D 1
  - \*Whitesides Dock M (Myra), lbr insp, h Arlington, w Ashe
  - \*Whitesides Jno (Martha), stoker Ashe Gas Co, h Livingston
  - Whitesides Jno B (Mary), contr, h 24 Tacoma
  - Whitesides Jno U (Martha), carp, h end Maryland av, w Ashe
  - Whitesides Leah Miss, h end Maryland av, w Ashe
  - \*Whitesides Wm, lab, h Arlington, w Ashe
  - \*Whitfield Eliza, cook 36 Anandale av, h 20 Ralph
  - Whitfield Jos B, teller Amer Natl Bank, bds "The Knickerbocker"  
77 College
  - Whiting Manufacturing Co, timberlands, 28 Electrical Bldg, D B  
Burns mngr
  - Whitlow Lacey R (Maude), agt Met Life Ins Co, h 26 Bennett
  - \*Whitmire Decia, cook, h 10 Bay
  - \*Whitmire Dorothy, h 18 Weaver
  - \*Whitmire Ellen, cook, h 18 Weaver
  - \*Whitmire Henry (Rosa), porter Northup-McDuffie Hdw Co, h 128  
Pine
  - Whitmire Katherine Miss, stngr Greene & Goodman, h 101 Hay-  
wood
  - \*Whitmire Louis, porter, h 18 Weaver
  - \*Whitmire Mace (Lizzie), lab, h 12 Brooklyn al
- WHITMIRE MOTOR SALES CO, garage and distributors, "The

ASHEVILLE  
Electrical Contractors, Supplies and Fixtures  
College St.  
Phone 2311

## BUILDERS LUMBER CO.

### BUILDING MATERIAL AND COAL

Office Commerce Bldg (3d fl)—Phone 2236  
Yards Grace, N. C.—Phone 66

- Maxwell and Paige" automobiles 43-45 Broadway—phones of-  
fice 2774, res 2778 (see back cover)
- Whitmire Roland, student, h 255 Haywood
  - Whitmire Rush, student, h 255 Haywood
  - \*Whitmire Sarah, dom, h 10 Bay
  - WHITMIRE THOS W (Mattie), (Whitmire Motor Sales Co), h 255  
Haywood—phone 2778
  - WHITMIRE WALTER C, asst mngr Whitmire Motor Sales Co, h  
255 Haywood—phone 2778
  - \*Whitmire Wm (Essie), brkmn Sou Ry, h 87 Black
  - Whitner J Wilford, condr Sou Ry
  - \*Whitner Washington (Lona), lab S Sternberg & Co, h 450 s French  
Broad av
  - \*Whitney Raymond (Mattie), coachmn, h 69 Gaston
  - \*Whitson Addie, laund, h 70 Gudger
  - Whitson Edwd M, h 176 Chestnut
  - Whitson Geo M (Minnie), farmer, h Chunn's Cove
  - Whitson Hazel Miss, h Hanover, w Ashe
  - \*Whitson Jno, lab, h 192 Beaumont
  - \*Whitson Jno H (Annie), chauf, h 228 Beaumont
  - \*Whitson Katie, dom Battery Park Hotel, h 118 Church
  - \*Whitson Marie, emp Ashe Ldy, h Edgewood pk
  - Whitson Maud Miss, h 176 Chestnut
  - \*Whitson Melvin (Clarissa), driver, h (r) 350 w Haywood

FRANKLIN DRUG STORE, Inc.  
O. E. FRANKLIN, Mgr.  
26 YEARS IN DRUGS  
Day Phone 3151  
Night Phone 3190  
If you get it at "The Franklin" it is always right

## Carolina Machinery Co.

Founders, Machinists and Jobbers of  
Mill and Tannery Supplies. We make all  
kinds of Castings, in Iron, Brass or  
Aluminum.

We Also Furnish Skilled Mechanics for Boiler Repairs

PHONE 590

# Asheville Dray, Fuel and Construction Company

HEAVY HAULING OF ALL KINDS

41 Broadway

Moving Furniture a Specialty—Storage

Phone 223

440

ASHEVILLE [1918] DIRECTORY

Whitson Oliver (Effie), emp Caro W P Co, h Hanover, w Ashe  
\*Whitson Reuben, chauff Anthony Bros, h 126 Eagle  
Whitson Sarah L Miss, stngr W R Whitson, h 176 e Chestnut  
Whitson Wm K (Elliott), dentist 3-4-5 Commercial Bldg, h 176 e Chestnut  
Whitson Wm R (Ida), atty at law 2-3 Commerce Bldg, h 176 e Chestnut  
Whittaker Fredk A, brkmn Sou Ry  
\*Whittaker Isabelle H, tchr Cath Hill Schl, h 71 Hill  
Whittaker Jas (Hester), emp Natl Casket Co, h 53 Tiernan  
\*WHITTAKER see also WHITAKER  
WHITTED JNO O (Gertrude, propr Blue Ridge Furniture Co, h 308 Southside av  
Whittemore Geo W (Eddie), lab, h 134½ Poplar  
Whittemore Harrison, carp, h 94½ Haywood  
Whittemore Kennie (Viola), emp Natl Casket Co, h Woodfin  
Whittemore Lee (Annie), carp, h 68 Poplar  
Whittemore Nathan (Jessie), asst meter repr city water dept, h 83 Washington rd  
Whitten Emma, wid Geo V, h Glendale, w Ashe  
Whitten Geo V (Mary), U S A, h Glendale, w Ashe  
Whittier Benj W, painter R E Bowles, bds City Hotel  
Whittington Mamie Miss, tchr, h 25 Vance  
Whittington Robt B, h 25 Vance  
Whittington Willard P, phys 425 Legal Bldg, h 25 Vance  
Whysall Caroline T Mrs, h 122 Courtland av  
Whysall Ruth M Miss, h 122 Courtland av  
Wiblin Grover C (Loah), h Brewer, w Ashe  
Wierman Elbert C, h 114 Hillside  
Wierman Georgia Miss, h 114 Hillside  
Wigg Minnie, wid Wm, rms 78 Asheland av  
Wiggins Danl A (Ella), carp, h w Haywood, w Ashe  
\*Wiggins Diana, h 37 Magnolia av  
\*Wiggins Essie, laund, h 37 Magnolia av  
\*Wike Jno (Bessie), driver Michalov Gro Co, h 2 Dundee  
Wilbanks Ethel Mrs, clk McGraw D G Co, rms 2-3 Morsell Apts  
Wilbar Dovie Miss, h 644 Biltmore av  
WILBAR JOSEPH C, propr Ashe French Dry Cleaning Co, Ashe Cleaning & Pressing Club, and merchant tailor, 4 n Pack sq—phone 1726, h 644 Biltmore av—phone 1030 (see side lines)  
Wilborn Ada Miss, smstrs, h 448 Depot  
Wilborn Annie Miss, smstrs, h 448 Depot  
Wilborn Emma J Mrs, dressmkr 448 Depot, h same  
Wilborn Thos M (Emma J), lab W H Westall & Co, h 448 Depot  
\*Wilburn Saml L (Fannie), porter Pullman Co, h 385 Southside av  
Wild Daisy Miss, h 18 Clingman av  
Wild Fannie P, wid W B, h State, w Ashe  
Wild Henry A, mngr The Texas Co, h 18 Clingman av  
Wild Jesse A, clk G W Jenkins, h 18 Clingman av  
Wild Lucile Miss, h 18 Clingman av  
Wilder Eugene (Josephine), h Brevard rd, w Ashe  
Wilder Josephine Mrs, propr The Sanitary Laundry, h Brevard rd, w Ashe  
Wilder Mary C Miss, h 102 Merrimon av  
Wildy Mary L, wid Harry, clk J J Yates, h 323 College  
Wilds Ruth D Miss, h 118 Courtland av

**N. A. Harrison Jewelry & Optical Co.**

N. A. HARRISON, PROPR.

Fine Jewelry and General Repairing

Phone 2747

21 Biltmore Ave.

**The Moore Plumbing Co.**

Sanitary Plumbing

Steam and Hot Water Heating, General Tin and Metal Work, Hot Air Furnaces

Phone 1025

17 E. College

## THE BATTERY PARK BANK

ASHEVILLE, N. C.

CITY, COUNTY AND STATE DEPOSITORY

CAPITAL, \$100,000.00

SURPLUS AND PROFITS, \$225,000.00

GENERAL OFFICES:  
Tenth & Main Sts.  
Richmond, Va.  
See Between Pages  
350 & 351

# Montague Mfg. Co.

## Rough and Dressed Lumber

Sash, Blinds, Doors,  
Frames, Columns,  
Bank, Store and Of-  
fice Fixtures

ASHEVILLE [1918] DIRECTORY

441

- Wiley Arthur L (Emma), trav slsmn, h 239 Montford  
 \*Wiley Carrie, h 99 Valley  
 \*Wiley Jno (Nancy), porter Candy Kitchen, h 7 Dundee  
 \*Wiley Jno, h 64 Clemmons  
 \*Wiley Jos (Nancy), lab, h 99 Valley  
 Wiley Laura B Miss, tchr N & C Inst  
 \*Wiley Nancy, boarding 99 Valley, h same  
 Wiley Ruth Miss, h 239 Montford av  
 Wilhelm Chas Mrs, h 5½ Oak Park rd  
 Wilkerson Clara J, wid M B, h 135 Cumberland  
 \*Wilkes Alice, dom, h 177 Black  
 Wilkie Burgin A Jr, student, h 34 Henrietta  
 Wilkie Edgar G (Edna), carp, h New, w Ashe  
 Wilkie Frances Miss, student, h 34 Henrietta  
 Wilkie Fredk, agt Union News Co, h 111 Rankin av  
 Wilkie Harriett C Miss, h Balm Grove la, w Ashe  
 Wilkie Ralph J, mchst Sou Ry, h Bingham Heights  
 \*Wilkins Annie, dom Battery Park Hotel, h 2 Ingle  
 \*Wilkins Benj, brkmn Sou Ry, h 128 Louie  
 \*Wilkins Charity, dom Bandanna Kitchen, h 24 Velvet  
 WILKINS CHAS P (Franklin & Wilkins), 11-12 Paragon Bldg, h  
 91 Pearson dr—phone 939  
 \*Wilkins Cornelius (Ruth), h 68 Clemmons  
 \*Wilkins Corrie, cook, h 128 Louie  
 \*Wilkins Edwd, brkmn Sou Ry, bds 64 Ralph  
 \*Wilkins Edwd H (Charity), waiter Battery Park Hotel, h 24 Velvet  
 Wilkins Fred O, shoemkr Champion Shoe Hosp, rms 141 Rankin av  
 \*Wilkins Jno, emp Fields Jewelry Store, h 31 Hazzard  
 \*Wilkins Mahala, cook, h 128 Louie  
 \*Wilkins Mendenhall, shoe shine Glen Rock Barber Shop, h 2 Ingle  
 \*Wilkins Nancy, dom, h 128 Louie  
 \*Wilkins Roland (Carrie), brkmn Sou Ry, h 128 Louie  
 \*Wilkins Ruth, hair dresser, h 26 Jordan  
 Wilkinson A Shuford (Annie), mch opr Ashe Harness Co, h 39½ n  
 French Broad av  
 Wilkinson Chas G (Tallie), steam ftr, rms 11 Montford av  
 Wilkinson Everett, U S A, h 39½ n French Broad av  
 "Willard" (The), boarding 57 n Spruce, Mrs C E Smart propr  
 Willett Beman Miss, h 32 Spears av  
 Willett Catherine Miss, student, h 32 Spears av  
 Willett T Frank (Nettie), carp, h 32 Spears av  
 Willey Herbert B (Mary), genl agt Ga Casualty Co, h 26 n Liberty  
 \*Williams Ada, h 15 Lincoln av  
 Williams Alfred C (Mary), plmbr J R Rich Co, h 53 Washington rd  
 Williams Amba Miss, clk London Shop, bds Pennsylvania av, w  
 Ashe  
 Williams Anna M Mrs, tchr Park av Schl, h 72 Pearson dr  
 \*Williams Annie, rms 370 Magnolia av  
 Williams Annie Laurie Miss, opr Ashe T & T Co, h 134 Cherry  
 \*Williams Arthur W (Lillian), eating hse 386 Depot, h 440 s French  
 Broad av  
 \*Williams Bismarck, emp French Broad Quarry Co  
 Williams-Brownell Planing Mill Co, Sou Ry Tracks Biltmore  
 \*Williams Burette (Vandora), bootblk Herman Hennig, h 99 s  
 Grove  
 \*Williams Carolina L, rooming house 151 College, h 159 College

**I**NSURE YOUR  
SALARY  
WITH US

**N**EVER CARRY  
YOUR  
OWN RISK

**S**AFETY IS  
THE BEST  
POLICY

**U**NLESS YOU  
ARE A  
CAPITALIST

**R**EST EASY  
IF YOU  
HAVE

**A**N ACCIDENT  
WE WILL

**N**OT KEEP  
YOU  
WAITING TO

**C**OLLECT  
YOUR  
CLAIM

**E**VERY CLAIM  
PROMPTLY  
PAID

Imperial  
Mutual Life &  
Health  
Insurance Co.

Home Office:  
ASHEVILLE, N. C.

Phone 495

**MOALE & MERIWETHER**  
CITY AND SUBURBAN PROPERTY

Real Estate and Insurance  
27 Patton Ave., (2d fl) Phone 661  
Farms and Timber Lands

# Western Carolina Realty Company

REAL ESTATE BROKERS, LOANS AND INVESTMENTS

10 N. Pack Square and 9 E. College

J. W. WOLFE, Sec.

Phones: Office, 974; Res., 14

R. N. GUTHRIE, Treas.

442

ASHEVILLE [1918] DIRECTORY

## Beaumont Furniture Co.

Incorporated

The Home of  
Furniture  
Values

Stoves,  
Ranges,  
Mattings,  
Rugs,  
Household  
Specialties

No. 27 Bilt-  
more Ave.  
Phone 1002  
Asheville, N.C.

- \*Williams Chas, waiter Grove Park Inn, rms 159 College
- \*Williams Chas (Tina), chauff B J Jackson, h 32 Magnolia
- \*Williams Chas B (Maude), emp Tannery, h 446 Depot
- \*Williams Chas J (Anna), h 135 Hillside
- \*Williams Chas M (Helen), propr Antiseptic Barber Shop, h 134 Cherry
- \*Williams Chas M (Lillie), clk E H Wilson, h 29 Central av
- \*Williams Charlotte, dom, h 38 Bay
- \*Williams Clara S Mrs, official court stenographer, h 5 Angle, Biltmore
- \*Williams Claude, porter Antiseptic Barber Shop, h 5 Sassafras
- \*Williams Coleman (Viola), lab, h 3 Short Bailey
- \*Williams Cora, cook 70 Furman av, h 44 Ridge
- \*Williams Cordelia, hair dresser, h 27 Eloise
- \*Williams D McGregor (Frances), U S A, h 440 Montford
- \*Williams David, driver Western Produce Co, h R D 4
- \*Williams Devro B (Hester), emp Richmond Pearson, h Richmond Hill
- \*Williams Dora, emp Ashe Ldy, h 10 Cole
- \*Williams Ed, bds 49½ Broadway
- \*Williams Edwd (Maggie), cook Sou Ry, h 126 Louie
- \*Williams Edwd, driver D F & C Co, h Weaver
- \*Williams Edwd N (Bernice), dist coml mngr W U Tel Co, h 61 s French Broad av
- \*Williams Eleanor Miss, h 68 Courtland av
- \*Williams Elizabeth, cook, h 20 Short Valley
- \*Williams Elmer, lab, h 105 Gudger
- \*Williams Eugene, mech Sawyer Motor Co, h Woolsey R D 1
- \*Williams Eugene (Hetta), janitor 1st Bapt Ch, h 33 Jason
- \*Williams Eva Miss, cashr Bon Marche, h 93 Victoria av
- \*Williams F Clingman (Jessie), fruit stand Broadway cor Magnolia av, h 325 Broadway
- \*Williams Flemming (Mamie), lab, h 138 Weaver
- \*Williams Frank, porter Broadway Market, h 216 s Beaumont
- \*Williams Frank, blksmith McRary & Sons, bds Walnut
- \*Williams Frank, lab, h 52 (216) Miller
- \*Williams Frank, slsmn Ashe Ice Co, bds 48 w Walnut
- \*Williams Freddie, nurse, h 17½ Short Bailey
- \*Williams G Herman, painter, h State, w Ashe
- \*Williams Geo (Maggie), lab Ashe S & F Co, h (r) 37 Woodrow av
- \*Williams Geo (Addie), lab, h 20 Jordan av
- \*Williams Geo P, cutter Tannery, bds 147 s Grove
- \*Williams Geo W (Lillie), brklyr, h 105 Gudger
- \*Williams Georgia Mrs, h 291 College
- \*Williams Georgia, laund, h 12 Ralph
- \*Williams Hannah Miss, tchr Murray Schl, res Weaverville N C
- \*Williams Harold (Fitchel), presser, h 105 Gudger
- \*Williams Harry L, chauff Buncombe Co, h 371 Biltmore av
- \*Williams Hattie, propr Y M I Cafe, rms 24½ Eagle
- \*Williams Helen Miss, student, h 29 Central av
- \*Williams Henry (Lizzie), lab, h 135 Pine
- \*Williams Henry, emp French Broad Quarry Co, h Shady Grove av, w Ashe
- \*Williams Henry, lab, h 33 Jason
- WILLIAMS HERBERT B (Ruth), (Builders Lumber Co), h Norwood Park—phone 724

R. B. HAMPTON

## Hampton Electric Co.

Electrical  
Contractors  
and Supplies

Phone 1017

10 West  
College St.

## THE LEADER

"ASHEVILLE'S BIG NEW DEPARTMENT STORE"

Dry Goods, Millinery, Ladies' Ready-to-Wear a Specialty—Outfitters for Men and Boys  
10-12 Patton Ave. Phone 1097

- \*Williams Horace, lab, h 34 Ridge
- WILLIAMS HORACE O, pianos and organs, 66 Asheland av—  
phone 2291, h same
- \*Williams Israel (Mollie), driver Northup-McDuffie Hdw Co, h 21  
Gudger
- WILLIAMS JAS S REV (Anna M), chaplain Mission of the Good  
Samaritan, office 14 n Spruce—phone 1796, h 72 Pearson dr—  
phone 859

"Let me Live in a House by the Side of the Road  
and be a Friend to Man"

**REV. J. S. WILLIAMS**  
**Chaplain to Strangers**

ASHEVILLE, N. C.

OFFICE 14 SPRUCE ST. (OPP. FIRST BAPTIST  
CHURCH)

Whatever a Friend is to a Friend, in Sickness or in Health,  
let me be to you. Write me, wire me, phone me.  
Hours 9 to 10, 12 to 1, and by appointment.

P. O. Box 311 Phone 1796  
MISS MARGARET MATHIS, Office Secretary

- Williams J M, car repr Sou Ry
- Williams J McFarland, student, h 85 Chestnut
- Williams J Richmond (Dovie), sheet metal wkr, h 83 Madison av

**Kellam Hospital, Inc.**

RICHMOND, VA.

CURES CANCERS, TUMORS, CHRONIC SORES  
X-RAY BURNS WRITE FOR LITERATURE

- Williams J S, emp Caro W P Co, h 212 Broadway
- Williams J Walter (Nannie), shoemkr W T Davey, h 10 Phillip
- Williams J Wise (Minnie), clk B F Dixon, h 426½ Depot
- Williams Jas B (Lucy), opr Princess Theatre, h 89 s Grove
- Williams Jas G (Harriet S), mngr Builders Lumber Co plant, h  
Grace R D 1
- \*Williams Jas H (Carrie), driver, h 138 Choctaw
- Williams Jas M (Lillian), pres Williams & Fulgham Lbr Co, h 50  
Chunn
- Williams Janie Miss, clk Palais Royal, bds Y W C A
- \*Williams Jennie, cook 45 Lawrence pl, h 17 Haid
- \*Williams Jessie, dom, h 144 Eagle
- \*Williams Jesse (Bessie), lab, h Biltmore rd, s Biltmore
- \*Williams Jno (Dora), lab French Broad Quarry Co, h 10 Cole
- \*Williams Jno (Mary), lab, h Balm Grove, w Ashe
- Williams Jno, h 10 Philip
- Williams Jno B (Florence), money clk Sou Exp Co, h 34 Vivian av
- Williams Jno C (Martha), police, h 48 w Walnut
- Williams Jno C, pres Overland-Ashe Sales Co, h 24 Spruce

Dealers in Kitchen Furniture, Born Steel Ranges, XX  
Cast Ranges, Boss Heaters and Dutch Kitchenett  
Cabinets, Stoves and Ranges Repaired.  
20 S. Pack Square  
Phone 1509

**CHAS. L. SLIDER & COMPANY**

JACK BLOWBERG, Prop.  
We Handle Sample and Job Shoes of All  
Descriptions  
12 Biltmore Ave.  
Phone 2917

**ECONOMY SAMPLE SHOE STORE**

Phones: Men's Department - - 271  
Ladies' Department - - 270

*Anthony*

35 Patton Avenue

# R. B. RANDOLPH MOTOR COMPANY

67-71 Broadway

Phone 1467

Fireproof, Steam-Heated Garage

All Kinds Automobile Repair Work—Completely Equipped Machine Shop

444

ASHEVILLE [1918] DIRECTORY

## Asheville French Dry Cleaning Company

4 N. Pack Sq.  
Office  
Phone 1726  
Plant  
Phone  
326 and 389

## ODORLESS CLEANING

Silk Gloves  
Opera Coats  
Draperies,  
Laces,  
Feathers,  
Slippers,  
Gloves,  
White Furs,  
Coat Suits,  
Portiers, Rugs

Hats  
Cleaned and  
Blocked

Merchant  
Tailoring

J. C. Wilbar,  
Prop.  
4 N. Pack  
Square  
Phone 1726

- \*Williams Jno H, h 440 s French Broad av  
Williams Jno Hey (Margaret), phys 3-4-5 Club Cafe & Candy Kitchen Bldg, h 43 Watauga  
Williams Jno L, U S A, h 50 Chunn  
Williams Jno Roy, phys, 3-4-5 Club Cafe & Candy Kitchen Bldg, h 43 Watauga  
\*Williams Jos, porter Langren Barber Shop, rms Y M I Bldg  
Williams Jos M (Louise), brklyr, h 107 Blanton  
Williams Kezzie C Miss, h State, w Ashe  
Williams Lexine Miss, nurse Meriwether Hosp, h 25 Asheland av  
\*Williams Lillian, laund, h 130 Choctaw  
Williams Lillie H Miss, h 68 Courtland av  
\*Williams Lilly, laund, h 3 Greer's Row, n Lexington av  
\*Williams Lizzie, laund, h 125 Beaumont  
\*Williams Lizzie, boarding 12 Ralph, h same  
\*Williams Lizzie, dom, h 17 Madison  
Williams Lodusky, wid F M, h 50 Montford av  
Williams Lottie E Miss, nurse Dr H H Briggs, h 114 Arlington  
Williams Luther J (Mollie), janitor Co Court House, h 371 Biltmore av  
Williams M F (Kizzie), farmer, h Grace  
Williams Martha Mrs, boarding 48 w Walnut, h same  
\*Williams Mary, cook, h 112 Church  
\*Williams Mary, dom, h 12 Lincoln av  
\*Williams Mary, cook 389 Broadway, h Hiwassee  
\*Williams Mary, dom Battery Park Hotel  
Williams Mary H Mrs, h 68 Courtland av  
\*Williams Matilda, cook 262 Hillside, h same  
\*Williams Mattie, lab Mt City Ldy, h 21 Weaver  
Williams Minnie Miss, stngr Caro Creamery Co, h 159 Woodfin  
\*Williams Mittie, waitress Manor Hotel, h 21 Ocala  
Williams Nannie Mrs, smstrs Overcash & Co, h 10 Phillip  
\*Williams Nannie, laund, h 65 Mountain  
Williams Nelle Miss, super Ashe T & T Co, h 134 Cherry  
Williams Norwood H (Edna), sec-treas Overland-Ashe Sales Co, h 69 Flint  
Williams Paschal U (Sarah), brklyr, h 93 Victoria av  
\*Williams Pearl, cook 85 n Liberty, h 2 Clingman av  
Williams R Horace, plmbr Union Plmbg Co, h Washington rd  
Williams Robey (Ella), weaver Ashe Cot Mill, bds 525½ w Haywood  
\*Williams Robt (Zeta), h 23 Lincoln av  
Williams Robt, waiter, h 52 Woodfin  
Williams Robt H (Goldie), plmbr Union Plmbg Co, h 85 Washington rd  
Williams Robt J (Mary F), electrn, h State, w Ashe  
Williams Robt L (Sarah), condr Ashe P & L Co, h Woolsey R D 1  
Williams Robt P, printer Ashe Ptg & Engraving Co, h 207 Asheland av  
Williams Robt R (Margaret), (Jones & Williams), h 49 Broad  
\*Williams Roxie, nurse, rms 370 Magnolia av  
Williams Rufus M (Sally), (French Broad Grocery & Feed Co), res Jupiter N C  
Williams Salina, wid B H, h 180 Merrimon  
Williams Saml S (Mamie), teller Wach B & T Co, h 78 Starnes av  
\*Williams Sophia, cook 288 s French Broad av, h (r) same  
Williams Squire, opr Princess Theatre, h Asheland av

# The New York Life Insurance Co.

BURT M. NOLAND AND MRS. NOLAND, AGENTS

Office and Residence 95 Church St.

Phone 1067

# ASHEVILLE TRANSFER & STORAGE COMPANY

BAGGAGE CHECKED FROM HOUSE TO DESTINATION

PHONES 210-211

31 BROADWAY

ASHEVILLE [1918] DIRECTORY

445

Williams Stanley D (Ada), shoemkr 32 Buttrick, h same  
\*Williams Susie, cook, h 19 Cole  
Williams Thelma Miss, h 180 Merrimon av  
Williams Thos (Mathilda), buidler, h 102 Courtland av  
\*Williams Thos (Carrie), emp Sou Exp So, h 27 Catholic av  
\*Williams Thos, cabt mkr, h 86 Clemmons  
\*Williams Vandora, hlpr Y W C A Lunch Room  
Williams Virginia Miss, tel opr W U Tel Co, h 134 Cherry  
Williams W Bryson (Laura), emp Natl Casket Co, h 7 Buxton  
\*Williams Walter, emp Amer Feed Milling Co, h 240 Flint  
\*Williams Walter, lab, bds 126 Louie  
Williams Walter L (Frances), h Norwood Park  
WILLIAMS WALTER T, mngr F W Woolworth Co, rms Ashe Club—phone 2068  
\*Williams Wayne, bootblk Herman Hennig, h 99 s Grove  
\*Williams Wm, emp Battery Park Hotel  
\*Williams Wm (Mary), h 15 Latta  
Williams Wm B (Annie), emp Natl Casket Co, h Waynesville av, w Ashe  
Williams Wm B (Inez), emp Tannery, h 15 Pine Grove av  
Williams Wm R (Mollie), draymn, h 52 Woodfin  
Williams Willie L, wid F M, h 134 Cherry  
Williams & Fulgham Lumber Co, 14-15 Temple Ct, Jas M Williams pres, J M English v-pres, J E Fulgham sec  
WILLIAMSON ELIZABETH A MISS, asst librarian Pack Memorial Library, h 301 Pearson dr  
Williamson Frances Miss, rms 14 Grove  
Williamson Jean Miss, clk Bon Marche, h 14 Grove  
Williamson Margaret Miss, h 3d av, w Ashe  
Williamson Mary, wid J G, h 285 Merrimon av  
Williamson Virginia Miss, tchr Orange St Schl, h 301 Pearson dr  
WILLIAMSON WM B (Addie D), asst trust officer Wach B & T Co, h 301 Pearson dr—phone 898  
Willis Adaline H Miss, rms 24 College Park pl  
Willis Anna Miss, pupil nurse Mission Hosp, h 17 Charlotte  
Willis Chas, blksmith, h Grace R D 1  
Willis Chas C (Ada), broker and installment furniture, Library Bldg (basement), h 117 Broad  
Willis Chas L, clk Sou Ry, h 72 Clingman av  
Willis Chas P, soft drinks 66 n Lexington av, h Grace  
Willis E Frank (Charley), clk dispr office Sou Ry, h State, w Ashe  
Willis Geo, emp W R Sluder, h 39 Central av  
Willis J Wilbur (Ellen), collr Blue Ridge Furn Co, h 39 Central av  
Willis Jno (May), blksmith, h 12 Bennett  
Willis Lillian Mrs, h 315 Hillside  
Willis Nelson E (Emma), h 15 Silver  
Willis Rosa, wid Bernard, h 82 Starnes pl  
Willis Roscoe C (Eva), dairymn, h Grace R D 1  
Willis S Zebulon (Cora), lab, h Grace R D 1  
Willis Sylvia Miss, student, h 82 Starnes pl  
Willis W Arch (Annie), autos for hire 72 Clingman av, h same  
Willis Weldon, student, h 117 Broad  
Willis Wm, h Tremont, w Ashe  
Willis Annie Miss, nurse practical, h Milfoil Cottage, Albemarle pk  
\*Willis Henry, hsemn Vermont av w Ashe, h same  
Wills Julius M (Margaret), h 183 Woodfin

Electric  
Flat Irons

Asheville Power & Light Co.  
Phones: Meter and Sales Dept. 879, Gen. Office 69

# Poultry

# Kiibler & Whitehead

CITY MARKET

PHONES 832 and 833

Organized 1871

Richmond, Virginia

Southern Life Insurance Company

Issues the most approved forms of Life Insurance contracts from \$1,000 to \$50,000 with Premiums Payable Quarterly, Semi-Annually and Annually.

W. B. HOWARD, Superintendent, 3-4-5 Maxwellton Building, Asheville, N. C.

446

ASHEVILLE [1918] DIRECTORY

## T. P. Johnson & Co.

Sheet Metal Workers

All Kinds of Roofing, Gut-  
tering and Conductor  
Work,  
Metal Ceiling,  
Skylights and  
Galvanized  
Iron Cornices

Office and  
Shop, 69-71  
Biltmore Ave.  
Phone 325

## Ottis Green Hardware Co.

Wholesale and Retail

11 S.W. Pack  
Square  
and 9 and 11  
Walnut St.  
Phone 53

Call us when  
in need of  
Hardware and  
Save Time  
Shopping

Wills Kate, laund, h Buffalo, w Ashe  
\*Wills Lawrence (Della), lab, h Herren av, w Ashe  
\*Wills Robt (Sophia), lab, h Herren av, w Ashe  
Wilson Agnes Miss, spinner Ashe Cot Mill, bds 28 Logan  
\*Wilson Alfred, barber, h 269 Beaumont  
\*Wilson Alice Stepp (The Revel), h 111 Blanton  
Wilson Annie Miss, emp Swannanoa Ldy, h 20 Marjorie  
Wilson Archer D (Myrtle), clk Barbee Cigar & Tob Co, h 85 Wash-  
ington rd  
Wilson Archie, h 20 Marjorie  
Wilson Arthur E (Loula), engnr Sou Ry, h 19 John  
Wilson Arthur M (Emma), mtrmn Ashe P & L Co, h 22 Vivian av  
Wilson Bascomb, emp French Broad Mnfg Co, h Woodfin  
Wilson Bessie, wid Neil B, h 40 s French Broad av  
\*Wilson Bessie, emp Swannanoa Ldy, h 28 Davidson  
\*Wilson Bessie, dom, h 4 Ingle  
Wilson Brady, chauf Hughes & Alley Tfr Co, bds 401 Southside av  
Wilson C O Miss, trimmer Poole Bros Co, h Starnes av  
\*Wilson Cecil, lab, h 40 Madison  
\*Wilson Chas (Annie), lab, h Chunn's Cove  
Wilson Chas A (Maud), farmer, h Haw Creek  
\*Wilson Chas E (Addie), h 26 Bay

RES. PHONE 822 PRIVATE AMBULANCE PHONE 69

**Robt. J. Lewis**  **Funeral Director and Embalmer**

LADY ASSISTANT WHEN DESIRED

RED CROSS UNDERTAKING PARLOR 49 COLLEGE ST.

Wilson Clem B, stngr office Title Atty U S Dept of Agr, h Law  
Bldg  
Wilson Connie H (Georgia), phar Smith's Drug Store, h 157 Ashe-  
land av  
Wilson Cornelia W, wid W H, h 8 College Park pl  
\*Wilson David, porter Sou Ry Sta  
Wilson Dexter R, emp Swannanoa Ldy, h 20 Marjorie  
Wilson E G, switchmn Sou Ry  
WILSON EDGAR F (Eleanor), office 8 Classic Bldg—phone 2317,  
h 206 Merrimon av  
WILSON EDGAR H (Ethel), grocer and whol confections 33½ e  
College—phone 1971, h Dewitt nr s Grove  
\*Wilson Edna, h 38 Hazzard  
Wilson Edwd (Lillie), farmer, h Woodfin  
\*Wilson Elijah (Rosa), porter Wm Kroger, h 61 Hill  
\*WILSON'S EMPLOYMENT AGENCY AND PRESSING CLUB,  
39 Biltmore av, J A Wilson propr  
Wilson Ernest G (Ethel), photogr Caro W P Co, h 56 Hiawassee  
\*Wilson Estelle, dom 35 Monroe pl, h same  
\*Wilson Ethel, dom 16 Cullowhee  
\*Wilson Ethel, h 96 Hill  
Wilson Everett W (Louise), elect engnr, h 252 s French Broad av  
Wilson Ewat V (Charlotte), U S A, h 11½ Broadway  
\*Wilson Fannie, cook, h 26 Oakdale av  
\*Wilson Fannie, cook, h 516 s French Broad av  
\*Wilson Fannie M, maid, h 75 Madison av

# ASHEVILLE ICE CO.

Wholesale and Retail Dealers in Pure Mt. Mitchell Ice  
8 S. Market St.

Phone 72





M. L. CAFFEY

I. T. BAILEY

**Acme Motorcycle & Bicycle Shop**Motorcycle and Bicycle Repairing  
Oils and Accessories

28 W. College Street

Phone 2411

Asheville, N. C.

ASHEVILLE [1918] DIRECTORY

447

- \*Wilson Frank, butler Victoria rd, h w Ashe  
\*Wilson Frank (Mamie), porter F W Woolworth Co, h 263 Asheland  
Wilson Frank, U S A, h 156 Asheland av  
Wilson Fredk (May), emp Sou Ry, h Howard, w Ashe  
Wilson Fredk G (Nannie), switchmn Sou Ry, h 20 Eugene  
Wilson Geo, clk Baltimore Cafe, rms 406½ Southside av  
\*Wilson Geo, engine supply man Sou Ry  
\*Wilson Geo H, lab Sou Ry  
Wilson Geo H, clk, bds 44 John  
\*Wilson Geo W (Alice), brklyr, h 111 Blanton  
\*Wilson Geo W, clk The Revel, h 111 Blanton  
Wilson Grace Miss, h 39 Broadway  
Wilson Harriet Mrs, laund, h Grace R D 1  
Wilson Harriett E, wid Wm, h 169 Cumberland av  
\*Wilson Harrison (Mabel), cook The Elbermar, h 134 Beaumont  
\*Wilson Harrison (Mary), plstr, h 40 Madison  
Wilson Harry D (Letetia), h 56 Pearson dr  
Wilson Haskell, emp Grove Park Inn, h 22 Vivian av  
\*Wilson Helen, cook, h 78 Beaumont  
Wilson Henry (Bonnie), emp Sou Ry, h Virginia av, w Ashe  
Wilson Henry, switchmn Sou Ry  
\*Wilson Herbert, lab, h 45 Clemmons  
Wilson Hester A, wid Geo S, h 20 Marjorie  
Wilson Hicks W (Dolly), condr Sou Ry, h Connolly's Ridge  
**WILSON HIRAM T** (Sevilla), whol produce 60 n Lexington av—  
phone 1900, h 39 Broadway  
\*Wilson Horace, porter, h 41 Madison  
\*Wilson Isaac N (Edna), waiter Langren Hotel, h 241 Beaumont  
\***WILSON J ALFRED**, propr Wilson's Employment Agency &  
Pressing Club, barber 39 Biltmore av, h 269 Hazzard  
Wilson J Robt (Laura), draymn, h 450 Broadway  
\*Wilson Jack, chauff, h 31 Hazzard  
\*Wilson Jack W (Willie), lab, h 64 Poplar  
Wilson Jas (Amy), emp Natl Casket Co, h Woodfin  
\*Wilson Jas I, embalmer Wilson Undertaking Co, h 127 Valley  
\*Wilson Jas S (Maggie), cook, h 41 Lincoln av  
Wilson Jane, wid Chas, h 34 McDowell  
\*Wilson Jeremiah (Essie), cook, h 8 Velvet  
Wilson Jno (Mary), emp Sou Ry, bds 28 Logan  
\*Wilson Jno, porter Bon Marche, h 174 w Haywood  
Wilson Jno B, collr Farley & Askin, h New Bridge N C  
Wilson Jno B (Agnes), carp, h 16 Highland  
**WILSON JNO E** (Rose D), (Devenish & Wilson), h 20 Crescent—  
phone 1039  
\*Wilson Jno W (Anna), lab, h (r) 174 Haywood  
\*Wilson Jos (Laura), lab, h 1 Brown's al  
\*Wilson Katherine, h 45 Clemmons  
\*Wilson Leah, dom, h 41 Madison  
Wilson Leaketh, wid C W, h 448 Broadway  
Wilson Lilia Miss, nurse Clarence Barker Hosp, h same  
Wilson Lillie M, wid J C, dom, h 1 Kenilworth Park  
Wilson Lucius C (Gertrude), slsmn Western Caro Auto Co, h 11  
Brown, Biltmore  
\*Wilson Lucy, cook, h Herren av, w Ashe  
Wilson Luther, U S A, h Arlington, w Ashe

**Blomberg  
Junk and  
Hide Co.**

I buy any-  
thing and  
everything in  
junk and  
Hides—My  
motto, a living  
profit, honest  
weight

78-80 North  
Lexington  
A. C., Phone  
2371

**J. R.  
Rich Co.**

Plumbing  
and Heating  
Contractors

Plumbing  
Supplies

21 Broadway  
Phone 364

R. H. BRYSON

PHONE 143

T. M. BRYSON

**BRYSON REAL ESTATE EXCHANGE**

Real Estate Bought, Sold and Exchanged

Offices: 419-420 Drhumor Building

Florida Lands

Asheville, N. C.

Drink Pepsi-Cola — Delicious, Healthful.

Visitors invited and welcome to see sanitary conditions under which we bottle.



**H. L. Finkelstein**

**LOAN OFFICE**

Exclusive Agency for the famous Indestructo Trunks, Bags, and Suit Cases

23-25 Blitmore Avenue  
Phone 887

- Wilson McKoy, h 156 Asheland av
- Wilson Mamie Miss, student, h Arlington, w Ashe
- Wilson Manuel T (Lillie), carp, h Michigan av, w Ashe
- Wilson Margaret Miss, spinner Ashe Cot Mills, bds 28 Logan
- Wilson Mark E, mech Crowell & Co, h New Bridge N C
- \*Wilson Mary, cook 264 Montford av, h same
- \*Wilson Mary, cook 25 Lawrence pl, h same
- Wilson Mary H Mrs, h 210 Merrimon av
- \*Wilson Mary J, laund, h (r) 35 Crescent
- Wilson Matilda, wid, Edwd, h 61 Tiernan
- \*Wilson Maybelle, cook, h 15 Campbell
- Wilson Meck H (Bessie), switchm'n Sou Ry, h 321 Biltmore av
- \*Wilson Miles (Laura), lab, h 19 Hazzard
- Wilson Millard, student, h 16 Highland
- Wilson Minnie L Miss, emp Ashe Mica Co, h Haywood rd, w Ashe
- Wilson Myrtle Miss, tchr, h 331 Broadway
- Wilson O'Connor C (Fleta), asst ticket agt Sou Ry, and firemn A F D, h 251 s French Broad av
- Wilson Oscar (Ada), city emp, h 73 Orange
- Wilson Oscar (Alice), emp Sou Ry, h Howard, w Ashe
- Wilson Paula Miss, emp Ashe Mica Co
- Wilson Richd, h 156 Asheland av
- Wilson Roland A (Martha), cigar box mnfr, h Kenilworth Park
- Wilson Roland A Jr, student, h Kenilworth Park
- Wilson Robt, emp Caro W P Co, h R D 5
- \*Wilson Rosa, cook, h 31 Hazzard
- Wilson Roth, lab Tannery, h 61 Tiernan
- Wilson Rufus, lab, h 34 McDowell
- \*Wilson Saml (Bertha), porter O K Pool Room, h 53 Hill
- WILSON SEVILLA MRS**, propr Hotel Burnsville, h 39 Broadway
- \*Wilson Sylvester, cook Rea's Cafe, h 31 Hazzard
- \*Wilson Tandy (Alice), emp Ashe P & L Co, h 22 Bay
- Wilson Theo L (Barbara), barber Palace Barber Shop, h Aston Park Cottage
- \*Wilson Thos (Fannie), emp S-D Hall, h Vermont av, w Ashe
- Wilson Thos E (Lillie), dep sheriff, h 156 Ashland av
- \***WILSON UNDERTAKING CO**, 18 Eagle—phone 1315, R H Loder treas-mngr
- Wilson Viola Miss, emp Ashe Ldy, h Grace R D 1
- \*Wilson Violet, pastry cook Manor Hotel
- Wilson Walter A (Lelia), contr, h 331 Broadway
- Wilson Walter H, switchm'n Sou Ry
- WILSON WEAVER V (Lula)**, supt city water dept and firemn A F D, h 24 College Park pl
- Wilson Wm, emp Natl Casket Co, h Woodfin
- \*Wilson Wm (Janie), plstr, h 9 Madison
- \*Wilson Wm (Emma), lab, h (r) 13 Short Pine
- \*Wilson Wm (Marie), lab, h 4 Brown's al
- \*Wilson Wm, hostler Chambers & Weaver Co, h (r) 4 Clingman av
- \*Wilson Wm Jr, lab, h 4 Brown's al
- Wilson Wm A (Hattie), pipe ftr, h Arlington, w Ashe
- Wilson Wm J (Lona), blksmith, h Wayne, w Ashe
- Wilson Wm T (Dulcine), emp Sou Ry, h Waynesville av, w Ashe
- \*Wilson Willis V (Maggie), driver Ownbey & Son, h 15 Campbell
- \*Wilson's Chapel (Meth), Haywood rd, w Ashe, Rev D L Thomas pastor

**FRANK J. NEVERGEL**

**BICYCLES**

Dealer and Repairer Sundries and Supplies Gun and Locksmith 47 W. College

D. G. NOLAND, President  
C. W. BROWN, Vice-President

E. P. BROWNELL, Jr., Sec'y & Treas.  
M. C. NOLAND, Gen'l Mgr.

**NOLAND, BROWN & COMPANY** (Incorporated 1902)

SUCCESSORS TO C. W. BROWN AND NOLAND BROS.

**FUNERAL DIRECTORS AND EMBALMERS — AUTO AMBULANCE SERVICE**  
14-16 Church Street Phone 65

# MAPLE FLOORING

Hardwood Lumber of all kinds

# Montague Mfg. Co.

Tenth & Main Sts., RICHMOND, VA.  
See Adv. Between Pages 350 & 351

Wiltman Lillian Miss, h 131 Merrimon av  
 Winbuch Chas, baker Paul's Bakery, h w Ashe  
 Winchester Ernest, firemn Sou Ry, bds 115 Park av  
 Windle Jas D (Claudia), furnmkr Caro W P Co, h 84 Penland  
 Windsor Hotel, 48 Biltmore av  
 Winecuff Evelyn Miss, nurse Clarence Barker Hosp, h same  
 Wingate Benj C, slsmn Central Garage, h 149 Flint  
 \*Wingate Marion (Emma), cook Candy Kitchen, h 139 Pine  
 Wingo Calvin W, brkmm Sou Ry, bds 301 Southside av  
 Wingo Isham L, brkmm Sou Ry, bds 40 Bartlett  
 Wingren Estella, wid Richd, h 201 Cumberland av  
 Wingren Norma A Miss, h 201 Cumberland av  
 Winkler Abraham G, brkmm Sou Ry  
 Winn Earl L (Grace), bkpr Piedmont Elect Co, h 80 Flint  
 WYNN see also WYNN  
 Winslow Edwd L (Ida), engnr Sou Ry, h Hubbard av, w Ashe  
 Winston Geo T (Caroline), phys, h Howland rd  
 Winters M R, mtrmn Ashe P & L Co, rms 18 Maxwellton Bldg  
 WINYAH SANATORIUM (Drs Karl and Silvio von Ruck), East  
 cor Spears av—phone 84

"Witchwood," East cor Hillside, res of Mrs Blanche Chadburn  
 Withers J D, slsmn Western Caro Auto Co, h 8 Cherry  
 Withers Jane E Miss, tchr Park av Schl, h 24 Vance  
 \*Withers Lucius, student, h s Ashe  
 \*Withers Sherman (Malinda), driver, h s Ashe  
 Witherspoon Oscar S (Nellie), firemn Sou Ry, h 167 Blanton  
 \*Witherspoon Preston (Emma), cook, h 82 Pine  
 Witz Jos (Lora), propr Va Fish & Oyster Co, h 115 Montford av  
 \*Wofford Geo (Carrie), butler, h 19 Hazzard  
 Wofford Jno W Capt, h 23 Crescent  
 Wohlfarth Justin Dr (Catherine), h 128 Cumberland av  
 Wolfe Edwd F (Minnie), farm hd Chas A Hoitt, h Fairview rd  
 WOLFE EFFIE L MRS, graduate nurse The Elbermar, h 35 Victoria  
 toria rd—phone 1688  
 Wolfe Else S (Hattie), poultrymn, h 28 Vivian av  
 Wolfe Frank, student, h Norwood Park  
 Wolfe Hubert, caller Sou Ry, h 459 Depot  
 Wolfe J G, brkmm Sou Ry  
 WOLFE JAMES W (Genevieve), sec Western Carolina Realty Co,  
 h 137 Woodfin—phone 14  
 Wolfe Josephine, wid Jas, h w Haywood, w Ashe  
 Wolfe Julia E Mrs, propr Old Kentucky Home, h 48 n Spruce  
 Wolfe Lillian F Miss, smstrs Logan & Moore, h 207 Haywood  
 Wolfe Mary A, wid W E, h 30 Charlotte  
 Wolfe Mary Louise Miss, student, h 35 Victoria rd  
 Wolfe P Weatherly (Amy), mtrmn Ashe P & L Co, rms 183 Ashe-  
 land av  
 Wolfe Ruth Miss, h 459 Depot  
 Wolfe Saml M (Kate), div supt W M Ritter Lbr Co, h Norwood  
 Park  
 Wolfe Wm O (Julia), marble and granite 22 s Pack sq, h 48 Spruce  
 Wolslagel Earl L (Phyllis), evangelistic singer, h 161 Flint  
 Womble Carrie V, wid Frank, boarding 149 Bartlett, h same  
 Wood Albert C, student, h 84 Bartlett  
 \*Wood Alice, laund, h 70 Catholic av  
 Wood Chas E (Selma), trav slsmn, h 62 Flint

Photography,  
 Portraits,  
 Commercial,  
 "Land of  
 the Sky"  
 Views.  
 Local View  
 Post Cards

## Pelton Studios

Next to  
 Princess  
 Theatre  
 Asheville,  
 N. C.

## Charles H. Honess

54 Patton Ave.  
 Opp. Post Office  
 Asheville, N.C.

Our Ce-Rite  
 Toric Lenses  
 are the best  
 Correctly  
 Fitted and  
 Properly  
 Ground, will  
 Help You  
 See Better  
 See Honess  
 and see  
 Better  
 We Want  
 to Keep  
 Your Eyes  
 Right

# Moale & Meriwether

Real Estate and Insurance

27 Patton Ave., (2d fl.) Phone 561

General Agents United States Fidelity & Guaranty Co.

**B**IGGEST  
USIEST  
EST

# Asheville Laundry

Phone 2000

J. A. NICHOLS, Mngr.

12 Penland

450

ASHEVILLE [1918] DIRECTORY

**Schandler's Social Smoke Shop**

Come in and Make Yourself at Home

Phones 541-9117

6 Biltmore Ave.

"Cigars Kept Just Right"

- \*Wood Elbert, emp Grove Park Inn  
\*Wood Frances, dom, h 22 Bay  
Wood Garfield F (Lilly), driver J R Rich Co, h 114 Biltmore rd, s Biltmore  
Wood Henry (Janie), h 16 Woodfin  
Wood Jas H (Blanche), div pass agt Sou Ry, 14 s Pack sq, h 84 Bartlett  
Wood Julia, wid Robt, h 15 Clingman av  
\*Wood Lee (Lillian), driver Caro Coal & Ice Co, h 24 Silver  
\*Wood Lillian, emp Anna McCrumb, h 24 Silver  
\*Wood Moses (Maria), lab Grove Park Inn, h 47 Catholic av  
\*Wood Rachel, laund, h 78 s Spruce  
Wood Reba Miss, h 62 Flint  
Wood Ruby Mrs, h Virginia av, Norwood Park  
Wood Samantha Miss, h 15 Clingman av  
Wood Wm J, engraver A M Field Co, bds 107 Haywood  
Wood Winfred M Miss, h 218 s French Broad av  
☛WOOD see also WOODS  
Woodall Wm H Rev (Inez), pastor Riverside Mission, h 161 Flint  
\*Woodard Amanda, emp Mt City Ldy, h 18 Fairview  
Woodard Fred H (Ollie), U S A, h 20 Oak  
Woodard Jack (Carrie), h 80 Arlington  
WOODARD JAMES W (Dorothy), (Builders Lumber Co), h 39 Furman av—phone 187  
Woodard W R Mrs, h 39 Furman av  
Woodard Wm T (Carrie L), teller Cent B & T Co, h 80 Arlington  
☛WOODARD see also WOODWARD  
Woodbury Frank P (Edith), emp Piedmont Elect Co, h w Haywood, w Ashe  
Woodbury Helen R, wid J F, h 41 Oak  
Woodbury Raymond, hostler hlpr Sou Ry, h w Haywood, w Ashe  
WOODCOCK FRED A (Terry), genl supt Ashe P & L Co, h 92 Central ax  
Woodcock J Emma, wid Dr J A, h 199 Montford av  
Woodcock Julian A (Blanche), propr Citizens Tfr Co, h Lawrence pl, Grove Park  
Woodcock Rufus J, pres Ashe Sand Co and (Woodcock & Gillis), h 199 Montford av  
Woodcock S Johnson Dr, h 199 Montford av  
Woodcock & Gillis (R J Woodcock, Donald Gillis), investments 21 Amer Natl Bank Bldg  
Woodfin Benj H, h 179 Flint  
Woodfin Sarah Mrs, elk Lowenbein-Rutenberg Co, h Haywood  
Woodfin School, Woodfin, L E Allman prin  
\*Woodford Brownie, dom, h 19 Gray  
\*Woodford Fitzhugh L, U S A, h 19 Gray  
\*Woodford Fredk, chauf Luther & Baskerville, h 19 Gray  
\*Woodford Hattie, cook 273 Pearson dr, h 19 Gray  
\*Woodford Lee R, carp, h 19 Gray  
\*Wooding Jas (Mollie), waiter Asheland Cafe, rms 249 Asheland av  
Woodruff Arthur R, mill hd, h 3d av, nr Michigan av, w Ashe  
Woodruff Prudy A, wid J W, h 3d av nr Michigan av, w Ashe  
\*Woods Chas (Louise), baker Zindel's Bakery, h 31 Haid  
\*Woods Clarence (Janie), porter Pullman Co, h 139 Eagle  
Woods Essie Mrs, manicurist and hair dresser Grove Park Inn, h same

R. P. Hughes  
C. S. Alley

**Hughes  
Transfer  
Co.**

Autos for Hire,  
Trunks and Baggage moved and delivered to all parts of the city. Auto moving vans. Open day and night. Glen Rock Bldg., Opp. Depot  
Phones—  
1405  
1415  
515

**EDWIN McKAY ELECTRIC COMPANY**  
CONTRACTORS AND ENGINEERS

Electric Lighting Plants, Supplies, Fixtures, Telephones, Refrigerating Plants, Elevators  
35 Biltmore Ave. Phone 2516 Asheville N. C.

## PUBLIC ACCOUNTANTS

Audits, Appraisals, Investigations—Efficiency Systems Installed—Any Business, Anywhere—References, All Asheville Banks

217 Drhumor Building  
Phone 1376

# DEVENISH & WILSON

ASHEVILLE [1918] DIRECTORY

451

WOODS FRANCIS T H (Julia), real estate and notary 9½ s w  
Pack sq—phone 1871, h 3 Baird—phone 1058

\*Woods Jas, lab, h 31 Haid

Woods Jerome A (Nellie), mngr Brunner's Penny Grocery, h 380½  
Southside av

\*Woods Lillian, cook, h 127 Louie

\*Woods Maggie, cook 14 Orange, h same

\*Woods Simpson F (Maggie), lab Ashe Gas Co, h 160 Hill

WOODS see also WOOD

\*Woodside Jas (Minnie), lab, h 12 Jordan av

\*Woodside Minnie, boarding 47 Mountain, h same

\*Woodside Wm M (Lilly), emp Tannery, h 19 Short

Woodson Tula Miss, maid Grove Park Inn, h same

"Woodstock," Swannanoa dr

WOODSTOCK FRED A, supt Ashe P & L Co, h 49 Walnut—phone  
1752

\*Woodward Cordelia, laund, h 126 Eagle

Woodward Taylor Miss, dressmkr, h 26 Charlotte

WOODWARD see also WOODARD

Woody Amelia I, wid Jno H, h 18 Starnes av

Woody Athaline Miss, student, h 60 Clingman av

Woody Bertha Miss, clk S H Kress & Co, h 60 Clingman av

Woody Bonnie Miss, tchr Biltmore Schl, h Biltmore

Woody Chas J (Laura), slsmn Rogers Gro Co, h 60 Clingman av

## Kellam Hospital, Inc.

RICHMOND, VA.

CURES CANCERS, TUMORS, CHRONIC SORES

X-RAY BURNS

WRITE FOR LITERATURE

Woody Cole, night foremn Purity Bakery, h w Ashe

Woody Eleanor G Miss, stngr Ashe S & F Co, h 18 Starnes av

Woody Essie Miss, h 60 Clingman av

Woody Floyd M (Bertha), clk Sawyer & Stradley, h 68 Clingman av

Woody Frances A Miss, h 18 Starnes av

\*Woody Frances, cook, h 62 Eagle

\*Woody Furman, cook Crystal Cafe No 3, h Clingman av

Woody Gracie Miss, student, h 60 Clingman av

\*Woody Grant (Mary), dishwasher Winyah Sanitarium, h (r) 38  
Clingman av

\*Woody Jas, waiter Battery Park Hotel

\*Woody Jas E (Annie), lather, h 28 Beech Hill

Woody Nye, asst baker Purity Bakery, h w Ashe

Woody Russel C, Capt U S A, h 18 Starnes av

Woody Way, baker Purity Bakery, h w Ashe

Woodriddle Thos J (Mary), h 114 Montford av

Woolsey Greenhouses, Murdock av, nr Coleman

Woolsey Hall, Woolsey (R D 1)

WOOLWORTH F W CO, 5 and 10c store, 38-40 Patton av, W T  
Williams mngr—phone 2474

Wooten Edwd E (Flora), switchmn Sou Ry, h Biltmore rd, w Ashe

Wooten Emma Miss, maid Grove Park Inn, h same

Wooten Emma Miss, h 159 s Grove

Wooten Geo W, cleaner Poole Bros Co, h Grace (R D 1)

**Falk's Music House**  
High Grade Pianos, Player Pianos, Edison Diamond  
Disc Talking Machines, Victrolas and Graphonolas  
76 Patton Ave.  
Phone 206

## R. E. Bowles

Paints, Oils,  
Colors, Var-  
nishes, Shingle  
Stains,  
Brushes, Etc.

Muresco for  
Walls and Ceil-  
ing Decora-  
tions

Estimates  
made on  
Painting and  
Decorations

Phone 407  
28 Broadway

## THE DIXIE HOME BUILDERS

V. M. COSTILL

BUNGALOWS A SPECIALTY

A Good Home in 30 Days at a Reasonable Price—Latest Revised Building Systems  
Office Room, 43 American National Bank Building Phone 2926

# Weaverville Line

ASHEVILLE AND EAST TENNESSEE RAILROAD COMPANY  
35 Broadway

Nine Miles By Trolley From Pack  
Square to Weaverville  
Asheville, N. C.

452

ASHEVILLE [1918] DIRECTORY

**Chas. M. Britt Co.**  
Merchandise Brokers  
"Carnation Milk,"  
"Gold Medal" and "Dolly Varden"  
Flour are the best  
410 Drhumor Bldg.  
Phone 1471  
Asheville, N. C.

Wooten Lester H, painter R E Bowles  
Wooten Marion J (Laura), contr, h Grace R D 1  
Wooten S Luther, switchmn Sou Ry  
Wooten Sallie Miss, student, h Grace R D 1  
Wooten Thos (Annie), lab, h Fairview rd Biltmore  
Worley C Garrett (Addie), clk Arrow Hdw Co, h 2 Woodlawn av  
Worley Cordelia Mrs, clk The Racket Store, h 376 w Haywood  
Worley G Wm (Laura), carp, h 376 w Haywood  
Worley Geo W (Mary), h 43 w Chestnut  
Worley Jas, emp Purity Bakery, h 376 w Haywood  
Worley Jesse H, clk Sou Pool Room, h 376 w Haywood  
Worley Lilly Miss, emp Ashe Mica Co, h 376 w Haywood  
Worley Mae Miss, emp Ashe Mica Co  
Worley Major (Cordelia), painter, h 376 w Haywood  
Worley Minnie Miss, clk Woolworth's, h 376 w Haywood  
Worley Robt J (Freda), bkpr J P Hansen Co, h Arlington, w Ashe  
Worley Robt L (Fannie), mtrmn Ashe P & L Co, h 43 w Chestnut  
Worley W Jack, painter, h 43 w Chestnut  
Worrall Clarence (Anna B), artist, h 25 Highland  
Worris Otis V (Bertha), painter Ashe P & L Co, h 55 Clingman av  
Worsley Jno J (Nova), juvenile officer, h 49 w Walnut  
Wortham Irene, wid J T, tchr Park av Schl, h 34 Maxwell  
\*Worthey Adolphus (Ella), lab, h 17 Catholic

## When writing advertisers mention the Directory

\*Worthey Ella, emp Ashe Ldy, h 17 Catholic av  
Wray David (Josephine), plumber, h 3 Howard  
Wray Jas L (Henrietta), plmbr W E Wray, h 4 Howard  
WRAY JULIUS A (Sue P), (Wray's Vegetable and Fruit Farm),  
h Burnsville and Beaverdam rds—phone 6605  
Wray Mary Sue M, h Burnsville and Beaverdam rds  
WRAY WALTER TOMS, sec-treas Ashe Natl Farm Loan Assn,  
genl ins and loans 1 Electrical Bldg—phone 2146, h Burnsville  
and Beaverdam rds—phone 6605

WALTER TOMS WRAY  
J. A. WRAY  
Wray's Vegetable and Fruit Farm  
Fresh Vegetables Every Day in the Year  
Cor. Burnsville and Beaverdam Roads Phone 6605  
ASHEVILLE, N. C.

## WALTER TOMS WRAY

Fire, Liability, Accident, Health, and

All Other Kinds of Insurance

Loans, Investments and Bonds

1 Electrical Bldg.

Phone 2146

Wray Wm E (Minnie), plmbr 7 e College, h 220 Broadway

*Anthony*

Phones: Men's Department - - 271  
Ladies' Department - - 270

35 Patton Avenue

# PARAMOUNT DRUG COMPANY

J. L. CLAVERIE, Manager  
We Sell Everything found in a Good Drug Store

43 Patton Ave.

Phones 556 and 557

ASHEVILLE [1918] DIRECTORY

453

WRAY'S VEGETABLE AND FRUIT FARM, (J A Wray, and Walter Toms Wray), cor Burnsville and Beaverdam roads—phone 6605

J. A. WRAY

WALTER TOMS WRAY

## WRAY'S VEGETABLE AND FRUIT FARM

Fresh Vegetables every day in the Year

Cor. Burnsville and Beaverdam Roads Phone 6605

ASHEVILLE, N. C.

WRAY see also RAY and RAE

Wrenn G W & Co, (G W Wrenn), contrs and bldrs, 69-71 Biltmore av

Wrenn Geo W (Florence), (G W Wrenn & Co), h 150 Asheland av

Wrenn Mildred Miss, clk Allison's Flower Shop, h 150 Asheland av

Wrenwood (The), boarding 61 s French Broad av, Mrs Ella Mears, propr

\*Wright Abbie, cook Dr Silvio von Ruck, h Dundee

Wright Alma Miss, clk Ashe Steam Bakery, h 173 Biltmore av

\*Wright Amelia, cook, rms 132 Hill

\*Wright Annie, dom 338 Merrimon av, h same

\*Wright Candy, dom, h 60 Max

Wright Chas, emp Williams-Brownell Co

Wright David G (Docia), clk W A Wright, h 452 s French Broad av

Wright Edwd B (Maggie), plmbr, h Brevard rd, w Ashe

Wright Edwd N, U S A, h 68 College

\*Wright Elizabeth, student, h 4 Dundee

Wright Ellis (Edna), carp, bds 173 Church

\*Wright Emma, laund, h 128 Eagle

Wright Ethel Miss, h w Haywood, w Ashe

\*Wright Fannie, dom Paxton Hotel, h 25 Short Valley

WRIGHT GEO H (Irene), (Martin, Rollins & Wright), and atty for Bankers Trust & Title Ins Co, h 167 Merrimon av—phone 470

Wright Harry T, clk Ry M S. bds 381 s French Broad av

Wright J L, attdt Highland Hosp

Wright Jas, warehsemn Sou Ry frt depot

Wright Jas (Maude), carp, h 42 Beech Hill

Wright Jas H, driver Ashe D & F Co

Wright Jas L, electrn Sou Ry, h w Haywood, w Ashe

Wright Jeremiah E (Mary), carp, h 104 Clingman av

Wright Jno P, blksmith J C Wallace, h Biltmore

\*Wright Julius (Abbie), waiter Langren Hotel, h 4 Dundee

Wright Kate H Miss, h Albemarle Park

Wright L D Mrs, rms 260½ Patton av

ST. RWY

Meter and Sales Dept. Phone 879, Gen'l Office 69  
ELECTRIC LIGHT AND POWER

GAS

Asheville Power and Light Company

# Meats

# Kiibler & Whitehead

CITY MARKET

PHONES 832 and 833

# Life Insurance Company of Virginia

ORGANIZED 1871  
 RICHMOND, VIRGINIA  
 W. B. HOWARD, Superintendent, 3-4-5 Maxwelton Building, Asheville, N. C.

Has won the hearty approval and active support of the people by its promptness and fair dealing during the FORTY-SIX years of its operation.

454

ASHEVILLE [1918] DIRECTORY

## Y.W.C.A.

Church St.

## Lunch Room

Delicious

Home

Cooking

Immediate

Service

Open 12-3

Splendid Advantages Offered in Gymnasium

A Friendly Hour on Sunday Afternoons in the Rest Room

Employers! We have a List of Girls for all positions

\*Wright Lula, laund, h 134 Pine  
 Wright Maggie D, wid E H, boarding 68 College, h same  
 Wright Mamie B Miss, tchr Orange St Schl, h 68 College  
 \*Wright Mary E, student, h 4 Dundee  
 Wright Minnie Mrs, dom, h 37 Central av  
 Wright Myrtle Miss, opr Ashe T & T Co, h 104 Clingman av  
 Wright N Roland (Sarah), carp, h Richmond Hill  
 Wright Nora L Miss, dressmkr, w Haywood, w Ashe, h same  
 Wright O B Mrs, h 235 Pearson dr  
 Wright Palmer B, chauf, h 104 Clingman av  
 Wright Paul W, concrete wkr, h w Haywood, w Ashe  
 Wright Philip, steward Langren Hotel, h 12 n Market  
 \*Wright Philip, brklyr, bds 88 Black  
 Wright R L, emp Caro W P Co, h R D 1  
 \*Wright Rebecca, dom, h 28 Green's Row  
 Wright Roy M, U S A, h w Haywood, w Ashe  
 Wright Sudie L Miss, nurse Highland Hosp  
 \*Wright Virgil (Carrie), lab, h 204 Livingston  
 Wright Wallace B, h 68 College  
 Wright Walter A, gro 452 s French Broad av, h same  
 Wright Watkins E, clk Ashe Mer Assn, h 12 n Market  
 Wright Wm, emp Caro W P Co, h Elk Mountain  
 \*Wright Wm (Minnie), lab S Sternberg & Co, h 23 Fagg

RES. PHONE 687 PRIVATE AMBULANCE PHONE 82

**Robt. J. Lewis**  **Funeral Director and Embalmer**

LADY ASSISTANT WHEN DESIRED

RED CROSS UNDERTAKING PARLOR 49 COLLEGE ST.

Wright Wm H (Althea), mchst Wm M Jones, h w Haywood rd, w Ashe  
 Wright Wm N (Dorothy), mill owner, h 264 Hillside  
 Wyatt Bertha Miss, emp Ashe Mica Co  
 Wyatt Ethel Miss, emp Ashe Mica Co  
 Wyatt Hubert A, emp Ashe Cot Mills, h 14 Factory Hill  
 Wyatt Jessie Miss, emp Ashe Ldy, h D 5  
 Wyatt S Woodard (Mattie), repr Caro Furn Exch, h 470 w Haywood  
 Wyatt Wiley R, carp McDowell & Patton, h Ashe R D 5  
 Wyatt Wm, driver J L Smathers & Sons, h Haywood  
 Wyatt Wm A (Maggie), emp Ashe Cot Mills, h 14 Factory Hill  
 Wyatt Wm H (Clara), gen mdse 32 Roberts, h 55 Buxton  
 Wynn Cottage, Victoria rd  
 \*Wynn Jack (Ethel), bellmn Grove Park Inn, rms 68 s Spruce  
 \*Wynn Sidney, bellmn Swannanoa Hotel, rms 68 s Spruce  
 WYNN see also WINN

## Y

\*Y M I, Market cor Eagle, N M Martin genl sec  
 \*Y M I Building, 28 Eagle  
 \*Y M I Cafe, 39 s Market, Hattie Williams propr  
 \*Y M I Drug Store, Eagle cor Market, H E Jones mngr  
 Yarberry Cleveland, emp Williams-Brownell Co  
 Yarberry Curtis, emp Williams-Brownell Co

# Mountain City Laundry

PHONES 426 AND 427



# BANKERS TRUST & TITLE INSURANCE CO.

CAPITAL, \$80,000.00

Titles to Real Estate Examined and Insured—Mortgage Loans—Investments, Etc.—

Notary Public

Phone 1351

Law Building, near Court House

ASHEVILLE [1918] DIRECTORY

455

Yarberry Margaret Miss, h 23 Logan  
Yarberry Mary, wid Thos, h 23 Logan  
Yarborough Alonzo (Florence), painter, h Buffalo, w Ashe  
Yarborough Curtis (May), sawyer Williams-Brownell Co, h 4 Stoner Biltmore  
Yarborough W F, brkmn Sou Ry  
Yarborough W T, clk R M S, bds 381 s French Broad av  
Yarbrough Fred (Bessie), emp Sou Ry, rms 12 Roberts  
Yarbrough Taylor (Pinkie), h 2d av cor Michigan av, w Ashe  
Yarbrough Wm F (Dena), h 15 Clingman av  
YATES JESSE J (Bettie), grocer 37 Haywood—phones 1715-1716-1717 and city market—phone 334, h 97 Flint  
Yazdjin Benj (Klutts Gro Co), h 23 Highland  
Ye Old Book Shop (E E Galer), 118 Patton av  
Yeager Nicholas (Mary), tailor Logan & Moore, h 41 Central av  
Yeatman Susan M Miss, tchr Orange St Schl, h 20 Highland  
\*Yellock Hattie L, propr Bull City Cafe and lodging 433 Depot, h same  
Yonge Karyll M (Clara), v-pres Star Market, h 24 Arlington  
Yorke Farland (Annie), emp city, h 269 Biltmore av  
Young A B (Editha), h Woodlawn rd, Grove Park  
\*Young Alcester, emp Ashe Storage Co, h 39 Max  
Young Annie Mrs, maid, h 83 Hall  
Young Anthony M (Florence), gro w Haywood, w Ashe, h same  
Young Benj, student, h 459 Depot  
\*Young Bertha, h 73 Eagle

**Ashville Cycle & Electric Co.**  
Electrical Contractors, Supplies and Fixtures  
28 W. College St.  
Phone 2311

## BUILDERS LUMBER CO.

BUILDING MATERIAL AND COAL

Office Commerce Bldg (3d fl)—Phone 2236

Yards Grace, N. C.—Phone 66

Young Carmen, U S A, h 270 Hillside  
\*Young Celia, cook, h 47 Brick  
\*Young Chas, lab, h 34 Ocala  
Young Drucilla Miss, nurse Clarence Barker Hosp, h same  
\*Young Edgar F (Bessie), barber J W Bowman, h 35 w Chestnut  
Young Edith Miss, hairdresser Miss Johnnie Cruise, bds Langren Hotel  
Young Edna Miss, tchr N & C Inst  
\*Young Edwd F (Alice), lab, h 9 Short Valley  
\*Young Emerson, butler 232 e Chestnut, h same  
\*Young Emma, dom, h 93 Elack  
Young Eva E, wid Jas H, h 166 s French Broad av  
Young Fannie, wid Lynch, h 44 Charlotte  
Young Fredk R (Allie), chauf Brown, Cherry, Baird Co, h 174 Coleman av  
Young Fredk W, condr Sou Ry, h 166 s French Broad av  
Young G C, emp Caro W P Co, h w Ashe  
Young Gay W, slsmn Coca-Cola Bot Co, h 33 Orchard  
\*Young Geneva, cook 297 Hillside, h 122 s Grove  
Young Geo, student, h 459 Depot  
Young Grover C (Love), clk, h w Haywood, w Ashe  
\*Young Guy (Ada), waiter Grove Park Inn, h 55 Mountain  
\*Young Hager, laund, h 38 Short Bailey

**FRANKLIN DRUG STORE, Inc.**  
O. E. FRANKLIN, Mgr.  
26 YEARS IN DRUGS  
Day Phone 3151  
Night Phone 3180  
If you get it at "The Franklin" it is always right

**If** in the market for a Gas Engine, let us make you prices.  
it's heavy castings, such as Columns or Building Plates, see us  
it's a skilled mechanic for Boiler Work, see us  
you want Mahine Work of any kind phone 590

**CAROLINA MACHINERY CO.**

Founders Machin-  
ist and Jobbers  
Mill and Tannery  
Supplies

# Asheville Dray, Fuel and Construction Company

HEAVY HAULING OF ALL KINDS

41 Broadway

Moving Furniture a Specialty—Storage

Phone 223

456

ASHEVILLE [1918] DIRECTORY

**N. A. Harrison Jewelry & Optical Co.**

N. A. HARRISON, PROP.

Fine Jewelry and General Repairing

Phone 2747

21 Biltmore Ave.

- Young Harley R, emp Williams-Brownell Co  
Young Harmon, U S A, h 270 Hillside  
Young Harold H (Hildred), bkpr Natl Casket Co, h 339 Merrimon  
\*Young Hattie, laund, h 38 Short Bailey  
Young Helen Miss, asst bkpr M V Moore & Co, h 459 Depot  
Young Henry (Carrie), gro, h Woodfin  
Young J Gideon, meat ctr J H Manley, h 93 Starnes av  
Young J Henry, produce 415 Broadway  
\*Young J Hicks (Mattie), firemn Mt City Ldy, h 89 Max  
\*Young Jas, porter Brown Hdw Co  
\*Young Jas E, lab, h 59 Clemmons  
\*Young Jas W, stationary boiler firemn Sou Ry, h w Ashe  
Young Jos M (Lou), carp, h 459 Depot  
Young Jephtha W (Lurie), plmbr J R Rich Co, h 81 Washington rd  
\*Young Jno, janitor Sondley Bldg, h 14 Fairview  
\*Young Jno, porter H L Saxton, h 140 Eagle  
\*Young Jno (Julia), driver, h 93 Black  
Young Jno T, condr Ashe P & L Co, rms 16 Harkins Bldg  
Young Jos A, meat ctr Montford Market, h 160 s Liberty  
Young Jos G (Nellie), clk city mkt, h 93 Starnes av  
Young Judith S Miss, h 52 Lawrence pl  
\*Young Kizzie, dom, h 47 Brick  
Young L M Mrs, clk Blue Ridge Tea Co, h 18 Central av  
\*Young Lander, cook 231 Haywood, h (r) same  
\*Young Lilly, dom Bon Air, rms 122 s Grove  
\*Young Lloyd, driver Hill's Mkt, h 47 Brick  
\*Young Maggie, cook, h 93 Black  
\*Young Mamie, cook 102 Montford av, h Ocala  
\*Young Mary, dom 45 Clayton, h 20 Clemmons  
Young Mattie French Miss, stngr Dr Thompson Frazer, h 270 Hillside  
\*Young Maxwell, lab, bds 14 Oakdale av  
YOUNG MEN'S CHRISTIAN ASSOCIATION, 27 Haywood—phone 789, J C Martin pres, Edwd B Brown genl sec, R W Hammer-slough, W W Edwards and S J Perkinson asst sec, H M Dill phys director  
Young Men's Hebrew Assn, New Sondley Bldg (3d fl)  
Young Mercillia A, wid Z T, h 160 s Liberty  
Young Myrtle Mrs, boarding 125 n Lexington av, h same  
\*Young Ned E (Nellie), lab, h Hildebrand  
Young Pinckney R, trav slsmn, bds 112 Haywood  
Young R Gainey (Cora), agt Imperial M L & H Ins Co, h 17 Gird-wood  
Young Ralph O (Bess), mnfr, h 5 Iola pl  
\*Young Ross W (Lillie), lab, h 34 Hildebrand  
Young Roy, bkpr Ashe F D & C Co, h 17 Girdwood  
Young Roy M, meat ctr Marlow Bros, h 160 s Liberty  
\*Young Sallie, laund, h 44 Short Bailey  
\*Young Sallie, dom 19 Soco, h 224 Flint  
\*Young Sarah, laund, h Buffalo, w Ashe  
Young Stella Miss, pupil nurse Mission Hosp, h 17 Charlotte  
Young T P & Co (T Perry Young), tailors and hatters 68 Pat-ton av  
Young T Perry (Stella), (T P Young & Co), (Ashe Barber Shop), h 20 Baird  
Young Thos, truck farmer, h Woodfin

**The Moore Plumbing Co.**

Sanitary Plumbing

Steam and Hot Water Heating, General Tin and Metal Work, Hot Air Furnaces

Phone 1025

17 E. College

# THE BATTERY PARK BANK

ASHEVILLE, N. C.

CITY, COUNTY AND STATE DEPOSITORY

CAPITAL, \$100,000.00

SURPLUS AND PROFITS, \$225,000.00

Yellow Pine  
White Pine  
Hardwoods

See Bat. Pages  
350 & 351

# L U M B E R

SASH—DOORS—BLINDS

## Montague Mfg. Co.

General Offices: Tenth & Main Sts.  
RICHMOND, VIRGINIA

ASHEVILLE [1918] DIRECTORY

457

Young W Bis (Myrtle), condr Ashe P & L Co, h 125 n Lexington av  
\*Young Wm (Margaret), lab Grove Park Inn, h 158 Beaumont  
Young Wm W (Emma), barber 35 e College, h 270 Hillside  
\*Young Willie D, music tchr Buffalo, w Ashe, h same  
Young Willie Love Miss, cashr Paramount Drug Co, h 270 Hillside  
**YOUNG WOMEN'S CHRISTIAN ASSOCIATION**, office 12½  
Church—phone 2920, lunch room 12 Church—phone 1733, home  
78 Biltmore av—phone 1441, Miss Edith Lee genl sec, Miss  
Helen Taylor asst sec, Mrs Julia Burdick hse sec, Mrs E J  
Lilly lunch room sec  
**YOUNG WOMEN'S CHRISTIAN ASSOCIATION**, Traveler's Aid  
Dept Sou Ry Pass Sta, Miss J B Rymer sec—phone 2143  
Youngblood Robt, harnessmkr Ashe Harness Co, bds 173 Church  
Youngblood Thos R (Martha), harnessmkr Ashe Harness Co, h 24  
Henrietta  
Younginger Glenn P (Sophia), clk Ry M S, h 176 Flint

## Z

Zachary Development Co (The), (Robt Y and Robt Y Zachary Jr),  
real estate 1½ Biltmore av  
Zachary Robt Y (The Zachary Devel Co), h 319 Merrimon av  
Zachary Robt Y Jr (The Zachary Devel Co), h 319 Merrimon av  
Zageir Coleman, clk R B Zageir, h 51 Vance  
Zageir Frances, wid Moses, h 51 Vance  
Zageir Philip, clk R B Zageir, h 51 Vance  
**ZAGEIR ROBT B**, clothing and men's furnishings, 8 Biltmore av—  
phone 1228, h 51 Vance—phone 3019  
Zageir Sally Miss, cashr R B Zageir, h 51 Vance  
Zaroughi H Sarafian, wid H, h 15 Baird  
"Zealandia," res Philip S Henry, Town Mt  
Zealandia Cottage, Town Mt  
Zentz Jno H, mchst Sou Ry, h 304 Southside av  
Zentz Marie Miss, h 304 Southside av  
Zimmerman Chas (Ophelia), ins, h Buffalo, w Ashe  
Zimmerman Chas St V (Lucy), phys, h 34 Arlington  
Zimmerman Fredk W (Cordia), (Zimmerman & Son), h Arlington,  
w Ashe  
**Zimmerman Fritz (Bertha B)**, (Zimmerman & Son), (Ashe Pkg  
Co), h Arlington, w Ashe  
**Zimmerman J O, emp Caro W P Co**  
Zimmerman Josie Miss, bkpr Zimmerman & Son, h Arlington Hts,  
w Ashe  
Zimmerman Muriel Miss, bkpr, h Arlington, w Ashe  
Zimmerman Paul R (Minnie), U S A, h State, w Ashe  
Zimmerman Richd H, clk Zimmerman & Son, h Arlington, w Ashe  
Zimmerman Salome Miss, h 30 Montford  
Zimmerman & Son (Fredk and Fredk W), gros and meat market,  
428 Depot  
Zindel Mac K (Zindel's Bakery), (Pack Square Bakery), and pres  
Ashe Steam Bakery, h Kenilworth Park  
Zindel's Bakery, 90 Patton av, M K Zindel propr, branch 32 Patton  
av, Mrs M L Daniel in charge  
Zozos Peter, emp Silver Moon Lunch Room, h Mt City Hotel  
Zurburg Wm H (Rose), propr Berkeley Pool Room, h 30 Cumber-  
land av

**L**IFE, HEALTH  
and  
**ACCIDENT**

**I**NSURANCE  
COMBINED  
IN ONE

**F**ORM OF  
POLICY

**E** ALSO 20  
YEAR  
ENDOWMENTS

**&** Liberal  
Straight Life  
Contracts.

**H**OME  
COMPANY

**E**NTIRELY  
SAFE AND  
STRONG

**A**CCIDENTS  
ARE  
FREQUENT.

**L**IFE  
IS UN-  
CERTAIN

**T**AKE  
ONE  
TODAY

**H**OME MONEY  
HOME  
SPENT

IMPERIAL MUTUAL  
LIFE & HEALTH  
INSURANCE CO.

HOME OFFICE  
ASHEVILLE, N. C.  
PHONE 498

# MOALE & MERIWETHER

CITY AND SUBURBAN PROPERTY

Real Estate and Insurance  
27 Patton Ave., (2d fl) Phone 661  
Farms and Timber Lands

# Western Carolina Realty Company

REAL ESTATE BROKERS, LOANS AND INVESTMENTS

10 N. Pack Square and 9 E. College

J. W. WOLFE, Sec.

Phones: Office, 974; Res., 14

R. N. GUTHRIE, Treas.

## Beaumont Furniture Co.

Incorporated

The Home of  
Furniture  
Values

Stoves,  
Ranges,  
Mattings,  
Rugs,  
Household  
Specialties

No. 27 Bilt-  
more Ave.  
Phone 1002  
Asheville, N.C.

R. B. HAMPTON

## Hampton Electric Co.

Electrical  
Contractors  
and Supplies

Phone 1047

10 West  
College St.

## Classified Business Directory

—OF—

## Asheville, N. C.

Vol. XVII.

THE PIEDMONT SERIES

1918

NOTE—Patronize those whose names are in large type, for they are the progressive ones and generally leaders in their lines.

☛ Index appears in front of special business headings only, for which an extra charge is made.

\*Star in front of name generally means colored person.

ACADEMIES

458

APARTMENTS

### *Wercash & Co.*

Cleaners, Hat Remodelers  
Clothes Remodelers

Gloves and Ties Cleaned  
Free With Orders

6½ Biltmore Ave. Phone 1776

### ☛ Academies

ST GENEVIEVE'S COLLEGE  
AND ACADEMY, Victoria  
rd (see insert)

### Accountants

DEVENISH & WILSON, 217  
Drhumor Bldg (see top lines)  
Hull F A, 9 Medical Bldg

### Adding Machines

Mays Accounting Machine Co,  
523 Legal Bldg  
OFFICE SUPPLY CO, 91 Pat-  
ton av (see adv)

### ☛ Advertising Agencies

GILL L EDWIN ADVERTIS-  
ING SERVICE, Weaverville

### ☛ Advertising Novelties

COMMERCIAL SERVICE CO  
(Inc), 66 Amer Natl Bank  
Bldg

### Agricultural Implements

ASHEVILLE DRAY, FUEL &  
CONSTRUCTION CO, 41  
Broadway (see top lines)

GREEN OTTIS HARDWARE  
CO, 11 s Pack sq (see side  
lines)

Morrison T S & Co, 80-84 Pat-  
ton av

### Amusement Companies

Carolina Amusement Co, 10 n  
Pack sq

Galax Theatre (Inc), 10 n Pack  
sq

Majestic Amusement Co, 10 n  
Pack sq

Sou Paramount Pictures Co, 10  
n Pack sq

Sou Triangle Pictures Co, 10 n  
Pack sq

Strand Amusement Co, 10 n  
Pack sq

### Apartments

Adair Apartments, 56-58 Pen-  
land av

## THE LEADER

"ASHEVILLE'S BIG NEW DEPARTMENT STORE"

Dry Goods, Millinery, Ladies' Ready-to-Wear a Specialty—Outfitters for Men and Boys  
10-12 Patton Ave. Phone 1097

Give Your Friends Something  
They Can Not Buy—  
Your Photograph

*Higgason*  
STUDIO  
ASHEVILLE, N.C.

PORTRAITS OF DISTINCTION

60½ PATTON AVE.

PHONE 1616

(OPP. POST OFFICE)



**CAROLINA**

**COAL & ICE CO.**

Phone **130**

**"M & W" INDIAN**

50 Patton Ave.

Prompt Delivery

Weights Accurate

**APARTMENTS**

459

**ATTORNEYS**

Asheville Apartment House Co,  
27 Patton av (2d fl)  
Charlotte (The), Charlotte cor  
Chestnut  
Moorman Apartments, 26  
Starne av  
Morsell Apartments 116½ Pat-  
ton av

**Architects**

**CHUNN C H**, w Ashe Bank Bldg  
w Ashe

**Chas. H. Chunn**

**ARCHITECT**

**Building Plans and Su-  
pervision**

**W. Asheville Bank Bldg.  
West Asheville**

**Res. Phone 250**

Davis T E, 20½ s Spruce  
East W J, 68 Amer Natl Bank  
Bldg

LORD WM H, 17½ Church  
Parker C N, 19 Electrical Bldg  
Smith & Carrier, e College cor  
Market

**Architects—Landscape**

**BROWN ANSON**, 27 Technical  
Bldg (see p 2)

**Art Crafts**

**ALLANSTAND COTTAGE IN-  
DUSTRIES (Inc)**, 10 Church

**Art Goods**

Embroidery Shop (The), 55 Pat-  
ton av  
London Shop (The), 17 Hay-  
wood  
**MOORE E J K MISS**, 50 Patton  
av

**Miss Moore's  
Art Shop**

50 Patton Ave.



**ART NEEDLE WORK  
AND MATERIALS, EM-  
BROIDERY & STAMP-  
ING, UTOPIA, MINER-  
VA AND COLUMBIA  
WOOLS**

**Artists**

Chambers Maud Miss, 128 w  
Chestnut  
Kirkgard W, 22 Morsell Apts

**Attorneys-at-Law**

Bennett O K, 10½ n Pack sq  
Bernard S G, 405 Oates Bldg  
Bohannon J S, Federal Bldg  
**BORNE, PARKER & MORRI-  
SON**, s Pack sq cor Biltmore  
av

**CHAS. L. SLUDER & COMPANY**

Dealers in Kitchen Furniture, Born Steel Ranges, XX  
Cast Ranges, Boss Heaters and Dutch Kitchenett  
Cabinets. Stoves and Ranges Repaired.  
20 S. Pack Square  
Phone 1509

**ECONOMY SAMPLE SHOE STORE**

**JACK BLOMBERG, Propr.**  
We Handle Sample and Job Shoes of All  
Descriptions  
12 Biltmore Ave.  
Phone 2917

*Anthony*

Phones: Men's Department - - 271  
Ladies' Department - - 270  
—35 Patton Avenue

# R. B. RANDOLPH MOTOR COMPANY

67-71 Broadway

Phone 1467

Fireproof, Steam-Heated Garage

All Kinds Automobile Repair Work—Completely Equipped Machine Shop

## ATTORNEYS

460

## AUDITORS

BRITT & KITCHIN, 303-304 Oates Bldg  
 Brown M W, 22-23-24 Law Bldg  
 Brown W P, 209 Oates Bldg  
 Bynum Curtis, 11½ Church  
 Campbell Ruffner, 319 Legal Bldg  
 Chalmers A C, 308-314 Legal Bldg  
 CHEESBOROUGH J W, 8 Harkins Bldg  
 Clement L Exum Miss, 15 Law Bldg  
 Cocke P C, 205 Oates Bldg  
 Cocke W J, 205 Oates Bldg  
 Cooper T J, 18-19 Temple Ct  
 Craig, Erwin & Craig, 403-4 Oates Bldg  
 Curtis & Varnon, 305-307 Oates Bldg  
 Davies W M, Library Bldg  
 Fortune & Roberts, 5-6-7 Library Bldg  
 Galloway T B, 32 Law Bldg  
 GLENN J FRAZIER, 212-14 Legal Bldg  
 Goldstein R C, 9 Library Bldg  
 Gudger H A, 225-227 Legal Bldg  
 Gudger J M Jr, 3 Library Bldg  
 Gudger Owen, Postoffice  
 GUDGER V L, 302 Oates Bldg  
 Gudger W R, 11 Library Bldg  
 GUERARD A S, 216 Drhumor Bldg  
 HAMLIN L P, 301 Oates Bldg  
 HARKINS & VAN WINKLE, 9-10-11 Harkins Bldg  
 HAYNES J W, 18-19 Temple Ct  
 JONES & WILLIAMS, 417-421 Legal Bldg  
 LEE & FORD, 306 to 309 Drhumor Bldg  
 Lusk V S, 199 College  
 Lyman A J, 3 Paragon Bldg  
 McCall R S, 31 Law Bldg  
 MacRae Cameron F, Federal Bldg  
 Malone C N, 410 Oates Bldg  
 MARTIN, ROLLINS AND WRIGHT, 308-314 Legal Bldg  
 MERRICK DUFF, 315-319 Legal Bldg  
 MERRIMON, ADAMS & JOHNSTON, 15 Church

Merrimon J H, 15 Church  
 MICK E G, 212-215 Legal Bldg  
 Millard D R, 16-17 New Soudley Bldg  
 Monteath A D, 22-23-24 Law Bldg  
 Murphy J D, 406-408 Oates Bldg  
 Patton J C, 4 Library Bldg  
 PAUL A A, 30 e College (2d fl)  
 RANDOLPH E J, 8 Electrical Bldg  
 Ravenel S P, s Pack sq cor Biltmore av  
 Ray E Zeph, 12 Temple Ct  
 Rector J E, 11½ Church  
 Rickman T J, 6 Paragon Bldg  
 SALE & PENNELL, 216-218 Legal Bldg  
 Settle Thos, 11½ Church  
 Shuford G A, 10 Library Bldg  
 SHUFORD W E, 24 Temple Ct  
 SMATHERS G H, 301 Oates Bldg  
 Smith P C  
 Sondley F A, 5 New Sondley Bldg  
 STEVENS & ANDERSON, 203-205 Oates Bldg  
 Styles J S, 1-4 Library Bldg  
 Swain J E, 400-1-2 Oates Bldg  
 Sykes C L, 37 Am Natl Bk Bldg  
 Thomas F W, 216 Drhumor Bldg  
 Thomasson G A, 406-408 Oates Bldg  
 Toms C F, 7 Electrical Bldg  
 WEAVER C GUY, 223-24 Legal Bldg  
 Weaver Zebulon, 406-408 Oates Bldg  
 Webster Roy, 21 Law Bldg  
 Welch Gilmer, 7 Library Bldg  
 Wells R M, 400-402 Oates Bldg  
 Whitson W R, 2-3 Commerce Bldg

## Auctioneers

Ashe Auction House, 17 Biltmore av

## Auditors

DEVENISH & WILSON, 217 Drhumor Bldg (see top lines)

## Asheville French Dry Cleaning Company

4 N. Pack Sq. Office  
Phone 1726  
Plant  
Phone  
326 and 389

## DORLESS CLEANING

Silk Gloves  
Opera Coats  
Draperies,  
Laces,  
Feathers,  
Slippers,  
Gloves,  
White Furs,  
Coat Suits,  
Portiers, Rugs

Hats  
Cleaned and  
Blocked

Merchant  
Tailoring

J. C. Wilbar,  
Prop.  
4 N. Pack  
Square  
Phone 1726

# Bon Marche

## ASHEVILLE'S BEST DEPARTMENT STORE

Cor Patton and Lexington Aves.

Phone 2500



# ASHEVILLE TRANSFER & STORAGE COMPANY

BAGGAGE CHECKED FROM HOUSE TO DESTINATION

PHONES 210-211

31 BROADWAY

## AUTO

461

## BAKERS

### Auto Ambulance Service

NOLAND, BROWN & CO, 14-16 Church (see bottom lines)

### Auto Bodies

McRARY & SON, 18 Market (see card at name)

### Auto Moving Vans

HUGHES TRANSFER CO, 394 Depot (see side lines)

### Auto Springs

McRARY & SON, 18 Market (see card at name)

### Automobiles

(Dealers and Repairers)

Ashe Auto Garage Co, 11 s Lexington av

Central Garage, 21-23 n Market

CHAMBERS & WEAVER CO, Walnut cor Market (see back cover)

Crowell & Co, 12 e College

LYERLY W K MOTOR CO, 56 Biltmore av

McFADDEN MOTOR CO, 23 Penland (see card at name)

O K Auto Supply & Transit Co, 61-63 Biltmore av

OVERLAND - ASHEVILLE SALES CO, 12-16 e Walnut

Phillips Tire Co, 18 e College

RANDOLPH R B MOTOR CO, 67-71 Broadway (see top lines)

RICHBOURG MOTOR CO, 52-60 Broadway

Sawyer Motor Co, 18-20 Church, garage 15-17 s Lexington av

Wallace J C, 30 s Lexington av

WESTERN CAROLINA AUTO CO, 14-16 e College

WHITMIRE MOTOR SALES CO, 43-45 Broadway (see back cover)

## Asheville Real Estate Exchange Company

O. C. MILLS, Manager

SALES A SPECIALTY

Phone 3031 Asheville, N. C.

(For Hire)

CHAMBERS & WEAVER CO, Langren Hotel (lobby) (see back cover)

HUGHES TRANSFER CO, 394 Depot (see side lines)

KILPATRICK & MANN, n Market nr College (see p 16)

Lett's Auto Service, 4 Nat Green Bldg

Peebles A L, Sou Depot

Peebles R F, Wayne, w Ashe

Rarden J L, 126 Woodfin

WHITMIRE MOTOR SALES CO, 43-45 Broadway (see back cover)

Willis W A, 70 Clingman av

(Supplies)

McFADDEN MOTOR CO, 23 Penland

PIEDMONT ELECTRIC CO, 64 Patton av

RANDOLPH R B MOTOR CO, 67-71 Broadway (see top lines)

RICHBOURG MOTOR CO, 52-60 Broadway

Stetson Tire Co, College cor Spruce

WHITMIRE MOTOR SALES CO, 43-45 Broadway (see back cover)

## Bakers

Asheville Steam Bakery (Inc), 110-112 Patton av

Pack Square Bakery, 1 e Pack sq

Paul's Bakery, 109 Broadway & 37 e College

PURITY BAKERY, 268 Patton av

Zindel's Bakery, 32-90 Patton av

# Gas Ranges

PHONES: METER AND SALES DEPT. 879, GEN. OFFICE 69

# Asheville Power & Light Co.

# Poultry

# Kiibler & Whitehead

CITY MARKET

PHONES 832 and 838

# Life Insurance Company of Virginia

**OLDEST—LARGEST—STRONGEST**  
Southern Life Insurance Company

Organized 1871  
Richmond, Virginia

*Issues Industrial Policies from \$12.50 to \$1,000.00 with Premiums Payable WEEKLY on Persons from ONE to SIXTY-FIVE Years of Age*

W. B. HOWARD, Superintendent, 3-4-5 Maxwelton Building, Asheville, N. C.

## T. P. Johnson & Co.

Sheet Metal Workers

All Kinds of Roofing, Gut-  
tering and Conductor  
Work,  
Metal Ceiling,  
Skylights and  
Galvanized  
Iron Cornices

Office and  
Shop, 69-71  
Biltmore Ave.  
Phone 325

## Ottis Green Hardware Co.

Wholesale  
and Retail

11 S.W.Pack  
Square  
and 9 and 11  
Walnut St.  
Phone 53

Call us when  
in need of  
Hardware and  
Save Time  
Shopping

### BANKS

462

### BARBERS

#### Bands and Orchestras

Langren Hotel Orchestra, Lan-  
gren Hotel

#### Bank and Store Fixtures

OFFICE SUPPLY CO, 91 Pat-  
ton av (see card at classified  
office supplies)

#### Banks

AMERICAN NATIONAL  
BANK (The), 44 Patton av,  
s e cor Church (see front  
cover and p 4)

Bank of West Asheville, w Hay-  
wood cor Beverly rd, w Ashe

BANKERS TRUST & TITLE  
INSURANCE CO, 55 e Col-  
lege (see front cover and  
top lines)

BATTERY PARK BANK (The),  
15 Patton av (see front cov-  
er and bottom lines)

CENTRAL BANK & TRUST  
CO, Legal Bldg s Pack sq  
(see side lines front cover)

CITIZENS BANK, Patton av  
cor Haywood (see p 4)

SOUTHERN STATE BANK,  
423 Depot (see adv at name)

WACHOVIA BANK & TRUST  
CO, 36 Patton av (see sten-  
cils and p 8)

#### Barbers

\*Acme Barber Shop, Oates Bldg  
(basement)

\*AMERICAN BARBER SHOP,  
8 w College (see card at  
name)

Antiseptic Barber Shop, 1 Pat-  
ton av (basement)

Asheville Barber Shop, 14 Pat-  
ton av

Ball E G, 8 Roberts  
Battery Park Hotel Barber Shop

Battery Park Hotel (base-  
ment)

\*Bowman J W, 5 n w Pack sq  
Central Barber Shop, 68 Patton

Cheek H A, 18 w College  
Crook J E, w Haywood, w Ashe

Glen Rock Barber Shop, 402 Dep-  
ot

Daugley D E, 336 w Haywood  
Grove Park Inn Barber Shop,

Grove Park Inn  
Highland Hotel Barber Shop,

370 Depot  
Jacokes J W, 402 Depot

Kingsston Jno B, 530 w H'wood  
Langren Barber Shop, 8 B'way

\*Legal Bldg Barber Shop, Leg-  
al Bldg (basement)

Martin K R, 7 Broadway  
Palace Barber Shop, 48 w Col-  
lege

Plummer T V, Brook cor Reed,  
Biltmore

Sacks Saml, 9 Biltmore av  
St Charles Barber Shop, 7 Hay-  
wood

West Asheville Barber Shop,  
Richmond av, w Ashe

WHITE FRONT BARBER  
SHOP, 418 Depot (see p 11)

\*Wilson J A, 39 Biltmore av  
Young W W, 35 e College

#### Barbers' Supplies

ASHEVILLE BARBER'S SUP-  
PLY CO, 23 Broadway

## GUN AND LOCKSMITH

Razor Concavers and  
Grinders

Victrolas, typewriters,  
trunks, suitcases, cash  
registers repaired. Knives  
scissors, razors, saws and  
other edge tools sharp-  
ened. Expert workmen.

ASHEVILLE BARBERS  
SUPPLY CO.

23 Broadway, Phone 2357

# ASHEVILLE ICE CO.

Wholesale and Retail Dealers in Pure Mt. Mitchell Ice

8 S. Market St.

Phone 72

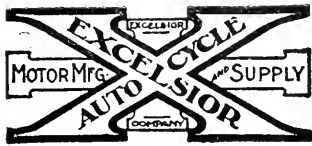

M. L. CATHEY

I. T. BAILEY

## Acme Motor Cycle & Bicycle Shop

Motorcycle and Bicycle Repairing  
Oils and Accessories

28 W. College Street

Phone 2311

Asheville, N. C.

BATHS

463

BLACKSMITHS

### Baths

GRUNER SANITARIUM, 29-31  
Haywood

## The Gruner Sanitarium

PHONE 684

29-31 Haywood St. Asheville, N. C.

HYDRO-THERMO-ELECTRO AND  
MECHANO-THERMO-DIETICS

Devoted to the thorough and scientific treatment for selected cases of Nervousness, Paralysis, Hayfever, Malaria, Asthma, Habit, Stomach, Rheumatism, Diseases of Women and other Chronic Diseases.

### THE BATHS AND MASSAGE

Department of the Sanitarium is open to the public. Skillful attendants for both LADIES and GENTLEMEN will administer Turkish, Russian, Cabinet, Betz, Hot-Air, Electric Light, Tub, Stiz, Foot, Shower and Needle Baths. Galvanic and Farradic Treatments. Electric Vibrating, Swedish Massage and Movements.

Thure Brandt Massage for Diseases of Women, Douche, Lavage.

Open Day and Night

THE GRUNER SANITARIUM

29-31 Haywood St. Asheville, N. C.

### Battery Service Stations

PIEDMONT ELECTRIC CO, 64  
Patton av

### Bicycle Dealers and Repairers

ACME MOTORCYCLE AND  
BICYCLE SHOP, 28 w College (see top lines)

ASHEVILLE CYCLE & ELECTRIC CO, 28 w College (see side lines)

Hearn J M & Co, 4 Battery  
Park pl

NEVERCEL F J, 47 w College (see side lines)

### Bicycle Sundries and Repairs

ASHEVILLE CYCLE & ELECTRIC CO, 28 w College (see side lines)

### West Asheville Real Estate Co.

Real Estate, Rentals, Collections and Fire Insurance

Office Over West Asheville Pharmacy

West Asheville, N. C.

Phone 517

NEVERCEL F J, 47 w College  
(see side lines)

### Bicycle Supplies

ACME MOTORCYCLE & BICYCLE SHOP, 28 w College  
(see top lines)

NEVERCEL F J, 47 w College  
STANDARD CYCLE SUPPLY  
CO, 49 Broadway

### Bill Posters

Dixie Poster Advertising Co,  
Biltmore av

### Billiard and Pool Rooms

Asheville Billiard Parlor, 4 Patton av

Battery Park Billiard and Pool Room, Battery Park Hotel  
Berkeley Pool Room, 17 n Lexington av

Estes P D, 416 Depot

\*Jamison A J (r) 412 Depot  
Langren Billiard Room, basement  
Langren Hotel

O K Pool Room (The), 13 n w Pack sq (basement)

\*Pearson H P, 10 Eagle

\*Saxton H F, rear 14 Eagle  
Southern Pool Room, 9 s w Pack sq (3d fl)

### Blacksmiths, Horseshoers and Wheelwrights

Boone W H, Depot cor Lyman  
Brown C L, 21-27 n Lexington av

Buckner B T, 15 Brook, Biltmore

## Blomberg Junk and Hide Co.

I buy anything and everything in Junk and Hides—My motto, a living profit, honest weight

78-80 North  
Lexington  
Ave., Phone  
2371

## J. R. Rich Co.

Plumbing  
and Heating  
Contractors

Plumbing  
Supplies

21 Broadway  
Phone 364

R. H. BRYSON

PHONE 143

T. M. BRYSON

# BRYSON REAL ESTATE EXCHANGE

Real Estate Bought, Sold and Exchanged

Offices: 419-420 Drhumor Building

Florida Lands

Asheville, N. C.



We invite you to visit our new plant, 322-324 Southside Ave. We make Pepsi-Cola just right. Try it.

**BLACKSMITHS**

464

**BOARDING**

\*Cathey Jno, 24 Aston  
 Cauble D W, 429 Broadway  
 \*Hopkins J W, 32 s Lexington  
 Kuykendall F H, Grace (R D 1)  
 McRARY & SON, 18 Market  
 (see card at name)  
 \*Owens T B, 174 Roberts  
 Penland Bros, Craven, w Ashe  
 Ratcliff J I, 431 Biltmore av  
 Wallace J C, 30 s Lexington av

Edmonds Mary A Mrs, 76 Park av  
 Elm (The), 42 w Walnut  
 Elton (The), 45 n Spruce  
 Enloe Bettie Mrs, 301 Southside av

\*Flack Anna J, 16 Davidson  
**FLORIDA HOUSE**, 41½ Biltmore av (see p 20)

Garrity Anne Miss, 131 Merrimon av

\*Glasgow Mary, 194 Biltmore av  
 Graham Mary Mrs, 30½ Biltmore av

Gurley D A Mrs, 458 Depot  
 Hacker Agnes Mrs, 242 Broadway

Hall Josie Mrs, 49½ Broadway  
 Hallyburton House, 430 Depot  
 Hawes Catherine Mrs, 23 Flint  
**HENRIETTA (Y W C A)**, 78 Biltmore av (see side lines)

Hillside Cottage, 92 Sunset Drive

Jenkins Mary T Miss, 21 Oak Park rd

"KENWOOD," 112 Haywood  
 Knickerbocker (The), 77 College

Lance Lucy Mrs, 1½ w Walnut  
 "Lisbon" (The), 62 Broadway  
 Long Theo, 37 Courtland av

McRae Colin J Mrs, 230 Cumberland av

\*Mack Mary, 414 Southside av  
 Margo Terrace, Haywood cor n French Broad av

Mills Mary Mrs, 326½ Southside av

"Montford Place," 103 Montford av

Old Kentucky Home, 48 n Spruce  
 "Palmetto Home," 97 College

\*Parker Catherine, 40 Davidson  
 Pearce Bertha H Miss, 46 n French Broad av

Peterson E M Mrs, 260½ Patton av

Platt Lula Mrs, 52 Merrimon av  
 Porter A W Mrs, 85 Merrimon av

Ray W B Mrs, 34½ Broadway  
 "Rock Ledge," 68 Haywood  
 Russell Chas Mrs, 39 n French Broad av

**Boarding Houses**

Ardrae (The), 319 Merrimon av  
 Ashworth Cora L Mrs, 43 Oak  
 Aston Place No 1, 39 Church nr  
 Aston Place No 3, 53 Church

Austin Emma B Miss, 60 Oak  
 Avonmore (The), 107 Haywood  
 \*Bailey Maggie, 88 Black

Ball H C, 525½ w Haywood  
 Ball Victoria Mrs, 85 Penland

\*Banks Alice, 9 Louie  
 Bartlett Clara C Mrs, 123 w Chestnut

Beachboard Lodusky Mrs, 51 Penland

"BELVEDERE," 29 Ravenscroft rd (see insert)

Blair Mary E Mrs, 40 Bartlett

Blatter Regina Mrs, 156 Broadway

"Bon Air," 66 Asheland av

"Broadway Terrace," 153-159 Broadway

Bryson Maggie F Mrs, 40 n French Broad av

Burnette Belle Miss, 144 East  
 Cabe Maggie Mrs, 83 Ralph

Caldwell Theodosia Mrs, 101 Victoria rd

"CAROLEEN," 94 College

Carpenter Carrie Mrs, 418 Southside av

Chockley Jennie Mrs, 102 Ralph

Clampet Julia J Mrs, 32 Philip

Coe Myrtle Mrs, 20 n French Broad av

"Colonial" (The), 50 Broadway

Corpening Ada Mrs, 264 s French Broad av

Davis Julia Mrs, 119 Haywood  
 \*Davis Sicily, 30 Davidson  
 Edgewood Cottage, 110 Sunset Drive

**H. L. Finkelstein**

**LOAN OFFICE**

Exclusive Agency for the famous Indestructo Trunks, Bags, and Suit Cases

23-25 Blitmore Avenue  
 Phone 887

**FRANK J. NEVERCEL**

**BICYCLES**

Dealer and Repairer Sundries and Supplies Gun and Locksmith  
 47 W. College

D. G. NOLAND, President  
 C. W. BROWN, Vice-President

E. P. BROWNELL, Jr., Sec'y & Treas.  
 M. C. NOLAND, Gen'l Mgr.

**NOLAND, BROWN & COMPANY** (Incorporated 1902)  
 SUCCESSORS TO C. W. BROWN AND NOLAND BROS.

**FUNERAL DIRECTORS AND EMBALMERS—AUTO AMBULANCE SERVICE**  
 14-16 Church Street Phone 65

Bank,  
Store and  
Office  
Fixtures

# MONTAGUE MFG. CO.

(See Adv. Bet. Pages 350 & 351) Tenth and Main Sts., RICHMOND, VA

## BOARDING

465

## BROKERS

"Sharon" (The), 68 Church  
Slagle Maggie Mrs, 24 n Spruce  
Sneed C T Mrs, 173 Biltmore av  
Spake Mary Mrs, 423½ Depot  
Steele Dora E Mrs, 153 Hay-

wood  
Steele M T, 381 s French Broad  
av

Styles Lola Mrs, 59 Penland  
Trivola, 23 Asheland av  
"Ulecta," 5 Flint

\*Vernon Harriet, 173 Clingman  
av

VIRGINIA COTTAGE, 208 Pat-  
ton av (see p 22)

\*Walker Fannie, 226 Asheland  
av

"West Virginia" (The), 88 Pen-  
land

Willard (The), 57 n Spruce

\*Willey Nancey, 99 Valley

\*Williams Lizzie, 12 Ralph

Williams Martha Mrs, 48 w Wal-  
nut

Womble C V Mrs, 149 Bartlett

\*Woodside Minnie, 47 Mountain

Wren-Wood (The), 61 s French  
Broad av

Wright M D Mrs, 68 College

Young Myrtle Mrs, 125 n Lex-  
ington av

Y W C A (Henrietta), 78 Bilt-  
more av (see side lines)

## Bookbinders

HACKNEY & MOALE CO (Inc)  
12 s Lexington av (see in-  
sert)

## Books and Stationery

Brown Book Co, 49 Patton av  
Pack Square Book Co, 3 n w  
Pack sq

Rogers H T, 39 Patton av

Ye Old Book Shop, 118 Patton  
av

## Bootblacks

Asha Shoe Shine Parlor, 4 and  
56½ Patton av

\*Carter McKinney, 6 w College

\*Giles S J, 26 Eagle

Hennig Herman, s Pack sq cor  
Biltmore av

## Bottling Companies

CHERO-COLA BOTTLING CO,  
167 Southside av

Coca-Cola Bottling Co, 90-92  
Biltmore av

PEPSI-COLA BOTTLING CO,  
322-324 Southside av (see top  
lines)

## Bowling Alleys

Hampton Arthur, 12 w College

## Brass Foundries

CAROLINA MACHINERY CO,  
Avery and Sou Ry (see bot-  
tom lines)

## Brick

(All Kinds)

BUILDERS LUMBER CO,  
Commerce Bldg (3d fl) (see  
center lines)

## Brick Manufacturers

Grace Brick Co, Grace  
Shehan G C, 4 n Pack sq

## Broiler Plants

Asheville Broiler Plant, 91-99  
Avery

## Brokers

(Merchandise)

BRITT CHAS M CO, 410 Drhu-  
mor Bldg (see side lines)

Harris-Davis Co, 125 Roberts

McCall Cay, 18 s Pack sq

Patterson W E, 50 Biltmore av

(Money)

Willis C C, Library Bldg (base-  
ment)

(Stocks and Bonds)

Hare J R, 39 Haywood

P Portraits,  
H Commercial  
O "Land of the  
T Sky" Views  
O Local View  
G Post Cards  
R  
A Pelton  
P Studios  
H  
Y ∴

Next to  
Princess  
Theatre

Visitors  
Welcome

Charles H.  
Honest

54 Patton Ave.  
Opp. Post Office  
Asheville, N.C.

Our Ce-Rite  
Toric Lenses  
are the best  
Correctly  
Fitted and  
Properly  
Ground, will  
Help You  
See Better  
See Honest  
and see  
Better  
We Want  
to Keep  
Your Eyes  
Right

# Moale & Meriwether

Real Estate and Insurance

27 Patton Ave., (2d fl) Phone 661

General Agents United States Fidelity & Guaranty Co.

**BIGGEST  
BUSIEST  
BEST**

# Asheville Laundry

Phone 2000

J. A. NICHOLS, Mngr.

12 Penland

**D. S. Schandler, The Social Smoke Shop**

**PERFECT CIGARS TO SMOKE, Newspapers,  
Smokers' Supplies**

Wholesale distributor for all leading magazines.  
zines. Headquarters for paper napkins.  
6 Biltmore Ave. Phones 541-9117

R. P. Hughes  
C. S. Alley

**Hughes  
Transfer  
Co.**

Autos for  
Hire,  
Trunks and  
Baggage  
moved and  
delivered to  
all parts of  
the city. Auto  
moving vans.  
Open day and  
night. Glen  
Rock Bldg.,  
Opp. Depot  
Phones—  
1405  
1415  
515

## BUILDERS

463

## BUILDINGS

**Builders**  
(See also Contractors—Build-  
ing)

**CAROLINA WOOD PRO-  
DUCTS CO**, 81 Government  
(see backbone)

**DIXIE HOME BUILDERS**, 43  
Amer Natl Bank Bldg (see  
bottom lines)

### Builders' Supplies

**BUILDERS LUMBER CO**,  
Commerce Bldg (3d fl) (see  
center lines)

**CITIZENS LUMBER CO**, Bilt-  
more, nr frt depot (see in-  
sert)

**JONES WM M**, 557 w Haywood  
(see p 3)

### Building Material

**BUILDERS LUMBER CO**, Com-  
merce Bldg (3d fl) (see cen-  
ter lines)

**CITIZENS LUMBER CO**, Bilt-  
more, nr frt depot (see in-  
sert)

**JONES WM M**, 557 w Haywood  
(see p 3)

**MONTAGUE MANUFACTUR-  
ING CO**, Richmond Va (see  
top lines and bet pages 350  
and 351)

**VALENTINE & CO**, 10 Electri-  
cal Bldg

**WESTALL W H & CO**, 20-22 s  
Spruce

**WESTALL J M & CO**, 19 w  
Walnut (see p 5)

### Building and Loan Associations

**Blue Ridge B & L Assn**, 1 Hay-  
wood

**HOME BUILDING & LOAN  
ASSN**, 48 Patton av

**West Asheville B & L Assn**,  
Bank of w Ashe Bldg, w  
Ashe

### Buildings and Halls

Adelaide Bldg, 33-35 Haywood

Ambler Bldg, 72 Broadway  
**AMERICAN NATIONAL  
BANK BLDG**, Patton av n e  
cor Church

\*Asbury Hall, 99 Valley  
Armory Hall, 52-60 Broadway  
Asheville Times Bldg, 30 e Col-  
lege

Barnard Bldg, 1½ Patton av  
Blomberg Bldg, 20-24 w College  
Brown-Gudger Bldg, 33 Patton  
av

Brownig Bldg, 10½ n Pack sq  
**BUNCOMBE COUNTY COURT  
HOUSE**, 57-71 e College

Buncombe County Jail, Marjorie  
(r) Court House

Carrier Bldg, 18-20 e College  
Central Labor Union Hall, 19-21  
Biltmore av (3d fl)

Citizen Bldg, 8-14 Battery Park  
pl

Citizens Bank Bldg, Patton av  
cor Haywood

**CITY HALL**, e Pack sq  
Classic Bldg, 78 Patton av  
Club Cafe & Candy Kitchen  
Bldg, 19-23 Haywood

Commerce Bldg, 18½ s Pack sq  
Confederate Hall, Court House  
(2d fl)

Coxe Bldg, 4-6 Battery Park pl  
Dhrumor Bldg, 48-50 Patton av  
Electrical Bldg, 62 Patton av  
Elks Home Building, Haywood  
cor Walnut

Fraternity Hall, Dhrumor Bldg  
Fountain Bldg, 16½ n Pack sq  
Green Nat Bldg, 32½ Patton av

**GOVERNMENT BLDG**, Patton  
av cor Haywood

Halthenon Bldg, 29-31 Haywood  
Harkins Bldg, 26-28 Patton av

Johnston Bldg, 1 Biltmore av

Knights of Pythias Halls (Ashe-  
ville), Paragon Bldg, Pisgah  
1½ Biltmore av (w Ashe),  
Haywood rd

Law Bldg, 55 e College

Legal Bldg, 10 Pack sq  
Library Bldg, 4 s Pack sq

McAfee Bldg, 49 e College  
McIntyre Bldg, 1-3 e Pack sq

Majestic Theatre Bldg, College  
cor Market

## EDWIN McKAY ELECTRIC COMPANY CONTRACTORS AND ENGINEERS

Electric Lighting Plants, Supplies, Fixtures, Telephones, Refrigerating Plants, Elevators  
35 Biltmore Ave. Phone 2516 Asheville N. C.

## PUBLIC ACCOUNTANTS

Audits, Appraisals, Investigations—Efficiency Systems Installed—Any Business, Any-  
where—References, All Asheville Banks

217 Drhumor Building  
Phone 1376

# DEVENISH & WILSON

BUILDINGS

467

CATERERS

### MASONIC TEMPLE & SCOT- TISH RITE CATHEDRAL,

Broadway cor Woodfin  
Maxwelton Bldg, 40-42 Patton  
av  
Medical Bldg, 16-18 Battery  
Park pl

Morris Bldg, 168 Patton av  
Morsell Bldg, 110-118 Patton av  
New Sondley Bldg, 15 Haywood  
O R C Hall, 412½ Depot  
Oates Bldg, 20-22 n Pack sq  
Odd Fellows Hall, 18 Church  
(3d fl)

Odd Fellows Hall, Swannanoa  
Drive nr Biltmore Bridge  
Odd Fellows Hall, w Haywood  
cor Hanover, w Ashe

Paragon Bldg, 55 Patton av  
Pharmacy Bldg, w Ashe  
POST OFFICE, Patton av cor  
Haywood

Revell Bldg, 3½ n w Pack sq  
Salvation Army Hall, 38½ Bilt-  
more av and 504 w Haywood  
Technical Bldg, 18-20 e College  
Temple Court, 47-53 Patton av  
United States Government Bldg  
Patton av cor Haywood

Wells Bldg, Haywood rd cor  
Brevard rd, w Ashe  
Woolsey Hall, Woolsey (R D 1)  
\*Y M I Bldg, 28 Eagle

### Business Colleges

EMANUEL BUSINESS COL-  
LEGE, 30 e College (2d fl)  
(see p 16)

### Butchers

(See also Meat Markets)

KIBLER AND WHITEHEAD,  
city market (see bottom  
lines)

### Cabinet Makers

Asheville Cabinet Co, 17 Church  
(basement)

Boyd J R, 24 Elizabeth  
Galer E E, 118 Patton av

REEVES C H, Southside av cor  
Church

### Cafes

CANDY KITCHEN & CLUB  
CAFE, 19 Haywood  
CRYSTAL CAFE SYSTEM  
(Inc), 32 and 56 Patton av  
and 16 n Pack sq (see card  
at name)

### Cakes and Crackers

National Biscuit Co, 349 Depot

### Card Writing

\*JONES R P, 48 Mountain (see  
p 18)

### Candies

CANDY KITCHEN & CLUB  
CAFE, 19 Haywood

### Carpenters

(See Contractors—Bldg)

### Carpets, Rugs and Matting

BEAUMONT FURNITURE CO,  
27 Biltmore av (see side  
lines)

### Carriages and Wagons

Morrison T S & Co, 80-84 Pat-  
ton av

### Cash Registers

NATIONAL CASH REGISTER  
CO, 4-5 Classic Bldg (see in-  
sert)

### Casket Manufacturers

National Casket Co, Riverside  
Drive

### Caterers

BOYTE C L, 32 Patton av

**C. L. BOYTE, Caterer**  
**EXPERT CULINARIAN**  
**LUNCHEONS, BANQUETS**  
**AND WEDDING**  
**RECEPTIONS**

**Falk's Music House**  
High Grade Pianos, Player Pianos, Edison Diamond  
Disc Talking Machines, Victrolas and Graphonolas  
76 Patton Ave.  
Phone 206

## R. E. Bowles

Paints, Oils,  
Colors, Var-  
nishes, Shingle  
Stains,  
Brushes, Etc.

Muresco for  
Walls and Ceil-  
ing Decora-  
tions

Estimates  
made on  
Painting and  
Decorations

Phone 407  
28 Broadway

## THE DIXIE HOME BUILDERS

V. M. COSTILL

BUNGALOWS A SPECIALTY

A Good Home in 30 Days at a Reasonable Price—Latest Revised Building System  
Office Room, 43 American National Bank Building Phone .

# Weaverville Line

Nine Miles By Trolley From Pack Square to Weaverville

ASHEVILLE AND EAST TENNESSEE RAILROAD COMPANY

35 Broadway

Asheville, N. C.

**Chas. M. Britt Co.**

Merchandise Brokers

"Carnation Milk,"  
"Gold Medal" and "Dolly Varden"  
Flour are the best

410 Drhumor Bldg.

Phone 1471

Asheville, N. C.

WALTER TOMS WRAY

**Wray's Vegetable and Fruit Farm**

Fresh Vegetables Every Day in the Year  
Phone 6605  
Cor. Burnsville and Beaverdam Roads  
ASHEVILLE, N. C.

J. A. WRAY

## CEREAL

468

## CLEANING

### Cereal Manufacturers

Biltmore Wheat Hearts Co, 29 Ann

### Chemists

BETTS ANSON G & CO, 20 Technical Bldg

### China, Glass and Cutlery

I X L Department Store, 60 Patton av  
Law J H, 21 Haywood

### Chiroprodists

Cruise Johnnie Miss, 25 Haywood  
Danser H H Mrs, 2 n Pack sq (2d fl)

### Christian Scientists

Jones E J, 56-57 Amer Natl Bk Bldg

### Cider and Vinegar

Caslar Solomon (r) 56 Biltmore av

### Cigars and Tobacco

#### (Retail)

BARBEE CIGAR & TOBACCO CO, 14 & 53 Patton av (see back cover)  
Battery Park Hotel Cigar and News Stand, Battery Park Hotel  
CANDY KITCHEN & CLUB CAFE, 19 Haywood  
FRANKLIN DRUG STORE, 364 Depot  
GALYEAN E S, 405 Depot  
LANGREN CIGAR AND NEWS STAND, Langren Hotel (lobby)  
MANOR CIGAR AND NEWS STAND, The Manor  
PARAMOUNT DRUG CO, 43 Patton av (see top lines)  
Segal Benj, 1 w Pack sq

SOCIAL SMOKE SHOP (The), 6 Biltmore av (see side lines)

SUNNY SMOKE SHOP (The), 3 Haywood  
Union News Co, Sou Ry Pass Sta

#### (Wholesale)

BARBEE CIGAR & TOBACCO CO, 14 & 53 Patton av, (see back cover)  
SUNNY SMOKE SHOP (The), 3 Haywood

Civil Engineers  
(See Engineers—Civil)

### Cleaning Compounds

Champion Chemical Co, Lyman cor Avery

### Cleaning, Dyeing and Pressing

(See also Pressing Clubs)  
\*Asbury Sidney, 74 s Spruce  
ASHEVILLE CLEANING AND PRESSING CLUB, 4 n Pack sq (see side lines)  
ASHEVILLE FRENCH DRY CLEANING CO, 4 n Pack sq (see side lines)  
\*BIG FOUR HUNDRED PRESSING CLUB, Oates Bldg (basement) (see fly A)  
Crook Richd, w Ashe  
DeVault Benj, 170 Patton av  
\*Forney Bros, 41 s Market  
\*Howell C T, 1 Eagle  
\*LENOIR WILSON, 9 w College (see p 18)  
McGinness J H, 44 Market  
\*MARTIN F P, 35½ e College (see fly A)  
\*Moore S E, 395 Southside av  
OVERCASH & CO, 6½ Biltmore av (see cards in classified and street dept)  
Poole Bros Co, office Elks Bldg, city wks 8 Penland, plant Woolsey  
Quick Service Cleaning and Pressing Club, 9 s w Pack sq (2d fl)

Phones: Men's Department - - 271  
Ladies' Department - - 270

*Anthony*

—35 Patton Avenue



# PARAMOUNT DRUG COMPANY

J. L. CLAVERIE, Manager

We Sell Everything found in a Good Drug Store

43 Patton Ave.

Phones 556 and 557

## CLEANING

469

## CLERGYMEN

\*Taylor R T, 422 Depot  
West Asheville Pressing Club, w  
Haywood, w Ashe  
\*Wilson's Employment Agency  
and Pressing Club, 39 Bilt-  
more av  
Young T P & Co, 68 Patton av

### Clergymen

Ader O P (Meth), 210 Patton  
av  
\*Anderson W M (A M E Zion),  
27 Furman av  
\*Anderson Walker (Bapt), s  
Ashe  
\*Apostle R J (Meth), 326 Ashe-  
land av  
Atkins Dan (Meth), 34 e Chest-  
nut  
Barbour S T (Meth), Balm  
Grove, w Ashe  
Barker S T (Meth), Haywood rd,  
w Ashe  
Bates C W (M P), 45 Linden av  
Bedinger H G (Presby), w Hay-  
wood, w Ashe  
Belk A E (Meth), Pennsylvania  
av cor Richmond av, w Ashe  
Bell Geo (Episco), Haw Creek  
\*Berry A J (Bapt), 4 Hibernia  
\*Bobo Uzmon (Holiness), 44  
Ridge  
Bomar J E (Bapt), 401 Biltmore  
av  
Boyer F B (Episco), 16 All Souls  
Crescent, Biltmore  
Brown A E (Bapt), Tremont av,  
w Ashe  
Byrd C W (Meth), 35 Church  
Cain W S (Episco), 166 Chest-  
nut  
Caldwell A S (Presby), 83 Ora  
Campbell R F (Presby), 6 Pear-  
son dr  
Clark Willis G (Episco), 295  
Cumberland av  
Compton L B (Presby), 53 At-  
kinson  
\*Cowan E O (A M E Zion), 7  
Jason  
\*Cowan J D (Meth), 42 Hilde-  
brand  
Creasman R S (Bapt), Hav  
Creek

Crane Jno (Bapt), Broadway  
Crook J L (Meth), Allen, w  
Ashe  
\*Davis J H (Meth), 15 Jason  
\*Dusenbury C B (Presby), 64  
Hill  
Ervin J O (Meth), 32 Phifer  
Fox Elias (Hebrew), 4 Central  
av  
Gentry J J (Bapt), w Haywood,  
w Ashe  
\*Gordon O R (Bapt), 35 Ridge  
Grice J B (Bapt), 51 Buxton  
\*Griffin Geo W (Meth), Buffalo,  
w Ashe  
\*Haddon T G (A M E), 80 Val-  
ley  
Hall Chas Mercer (Episco), 1  
Edwin pl  
Harvey Augustus (Wesleyan  
Meth), Bingham Heights  
Hector D (Jewish), 94 Cherry  
Horner J M (Episco), Shoenber-  
ger Hall  
Hutchinson C O (Bapt), 40 Hol-  
land  
\*Kennedy J T (Episco), 70  
Beaumont  
Langston L W (Bapt), Chunn's  
Cove  
Leeper H Y (Presby), 65 Hill-  
side  
\*Logan Saml B (Bapt), 44  
Black  
\*Maize G W (Meth), 267 Ashe-  
land av  
Marion Patrick (Cath), 18 Flint  
Mears P H (Christian), 241  
Haywood  
\*Moore D D, 12 McDowell  
\*Nelson J R (Bapt), 30 Ridge  
Owen J L (Bapt), 45 Highland  
Peters W D (Luth), 134 s  
French Broad av  
Powell W F (Bapt), 56 College  
Proffitt D R (Meth), 64 Summit  
s Biltmore  
Rich H P (Wesleyan Meth),  
Haywood rd, w Ashe  
\*Robinson Elijah (Meth), 39  
Magnolia av  
Shoup H L (Adventist), 238  
Haywood  
\*Slater M (A M E Zion) 127  
Valley

**Asheville Power and Light Company**  
**LIGHT AND POWER**  
 Phones: Meter and Sales Dept. 879, Gen. Office 69

# Meats

# Kiibler & Whitehead

CITY MARKET

PHONES 832 and

# Life Insurance Company of Virginia

Organized 1871

Richmond, Virginia

Total Payments to Policyholders since organization

is paying its Policyholders OVER \$1,300,000.00 annually

All Claims paid IMMEDIATELY upon receipt of satisfactory Proofs of Death.

OVER \$18,000,000.00

W. B. HOWARD, Superintendent, 3-4-5 Maxwelton Building, Asheville, N. C.

## Y.W.C.A.

Church St.

## Lunch Room

Delicious

Home

Cooking

Immediate

Service

Open 12-3

Splendid Advantages Offered in Gymnasium

A Friendly Hour on Sunday Afternoons in the Rest Room

Employers! We have a List of Girls for all positions

### CLERGYMEN

470

### COLLECTING

\*Smith M D (A M E Zion), 215 College  
 Smith R P (Presby), 117 Asheville  
 land av  
 Sorgee Benj (Bapt), 118 Wood-  
 row av  
 \*Spurgeon S J (A M E), 110  
 Hill  
 Stanton F W (Meth), 23 Grove  
 Stubbs A H (Episco), Shoerber-  
 ger Hall  
 \*Swann E I (A M E Zion), 139  
 Poplar  
 \*Thomas D L (Meth), Haywood  
 rd, w Ashe  
 Thrall J B (Congregational),  
 329 Merrimon av  
 Wamboldt M M (Bapt), Beverly  
 rd, w Ashe  
 WILLIAMS J S (M P), 72  
 Pearson dr  
 Woodall W H (Bapt), 161 Flint

ASHEVILLE CLUB, Broadway  
 cor Walnut  
 Asheville Country Club, Char-  
 lotte extd  
 Elks Club, Haywood cor Wal-  
 nut

### Coal and Fuel

(Retail)

ASHEVILLE COAL CO, 6 n  
 Pack sq (see top lines)  
 ASHEVILLE DRAY & FUEL  
 CO, 41 Broadway (see top  
 lines)  
 BILTMORE MILLING CO (Inc)  
 Sou Ry track, Biltmore (see  
 insert)  
 BUILDERS LUMBER CO,  
 Commerce Bldg (3d fl) (see  
 center lines)  
 CAROLINA COAL AND ICE  
 CO, 50 Patton av (see top  
 lines)  
 SOUTHERN COAL CO, 10 n  
 Pack sq  
 SOUTHSIDE WOOD YARD,  
 180 Southside av (see p 12)

### Clothing

ANTHONY BROS, 37 Patton av  
 (see bottom lines)  
 Cooper's Clothing Shop, 7 n w  
 Pack sq  
 Cut Price Clothing Store, 44  
 Biltmore av  
 Davis G W, 408 Depot  
 Diamond Morris, 28 Biltmore av  
 FARLEY & ASKIN, 16 s Pack  
 sq  
 Finestein Saml, 18 Biltmore av  
 Gem Clothing Store, 6 Patton av  
 Glasser I W, 16 Patton av  
 LEADER (The), 10-12 Patton  
 av (see bottom lines)  
 Michalove Louis, 26 Biltmore av  
 MOORE M V & CO, 11 Patton  
 Neely J W & Co, 18 Broadway  
 Silverman Saml, 24 Biltmore av  
 Smith-Bruns Clothing Co, 6  
 Broadway  
 Swartzberg Ike, 3 w Pack sq  
 Toggery Shop (The), 33 Hay-  
 wood  
 Uncle Sam's Loan Office, 19  
 Biltmore av  
 ZAGEIR R B, 8 Biltmore av

(Wholesale)

ASHEVILLE COAL CO, 6 n  
 Pack sq (see top lines)  
 BUILDERS LUMBER CO, Com-  
 merce Bldg (3d fl) (see cen-  
 ter lines)  
 CAROLINA COAL AND ICE  
 CO, 50 Patton av (see top  
 lines)

### Coffee and Teas

KENNY C D CO, 8 n Pack sq  
 (see p 5)

### Cold Storage

Storage Supply Co, 91-99 Avery

### Collecting Agencies

North Carolina Detective & Col-  
 lecting Co, 16 Revell Bldg

### Clubs

Albemarle Club, Albemarle Pk

# Mountain City Laundry

PHONES 426 AND 427

# BANKERS TRUST & TITLE INSURANCE CO.

CAPITAL, \$80,000.00

Titles to Real Estate Examined and Insured—Mortgage Loans—Investments, Etc.—  
Notary Public

Phone 1351

Law Building, near Court House

## COLLEGES

471

## CONTRACTORS

### Colleges and Schools

(See also Schools)

**ASHEVILLE ACADEMY AND ALLEN INDUSTRIAL HOME**, 241 College (see p 17)

**L'ARIA FRESCA SCHOOL**, 194 and 236 Charlotte (see insert at name)

**ST GENEVIEVE'S COLLEGE AND ACADEMY**, Victoria rd

### Commercial Schools

(See Schools and Colleges)

### Concrete Blocks

**Asheville Concrete Co (Inc)**, Montford Sta

**ASHEVILLE DRAY, FUEL & CONSTRUCTION CO**, 41 Broadway (see top lines)

**Hall S D**, (r) 436 s French Broad av

### Confectioners

**Ballard J H**, 74 Patton av  
**BARBEE CIGAR & TOBACCO CO**, 14 & 53 Patton av (see back cover)

**CANDY KITCHEN & CLUB CAFE**, 19 Haywood

**Chakalos Pete**, 5 Broadway  
**Cooley Jno**, 7½ n w Pack sq

**GALYEAN E S**, 405 Depot  
**Henson Lizzie Mrs**, 86 Avery

**Hill Francis**, 105 Roberts  
**Johnston H H**, 325 w Haywood

**Lamprinakos J G**, 13 Biltmore av

**Lindsay H L**, 13½ Broadway  
**Lowe M L**, 263 Patton av

**Mascari Chas**, 58 Patton av  
**Ownbey & Owens**, 5 e Pack sq

**\*Revel (The)**, 28 Eagle  
**Sales Paul**, 29 Broadway

**Stoner Bros**, 43 Biltmore av  
**\*Todd Geo H**, 428 s French av

**White Herbert (whol)**, Roberts cor Park av

**Wilson E H (whol)**, 33½ e College

### West Asheville Real Estate Co.

Real Estate, Rentals, Collections and Fire Insurance  
Office Over West Asheville Pharmacy

West Asheville, N. C.  
Phone 517

### Construction Companies

**ASHEVILLE DRAY, FUEL & CONSTRUCTION CO**, 41 Broadway (see top lines)

### Contractors

(Brick)

**Penland A N**, 16 Jefferson dr

(Builders)

**Boyles & Henry**, Carolina lane  
**CAROLINA WOOD PRODUCTS CO**, 81 Government (see backbone)

**Cathey H J**, 33 Montford av  
**Clark D C**, 122 Asheland av

**Clement G W**, 34 Hollywood  
**Colvin J G**, 95 Woodfin

**Cowan J W**, Westwood pl, w Ashe

**Creasman M A**, Oates Bldg (basement)

**Creasman Z V**, Biltmore rd, s Biltmore

**Cuttz J P**, 27 s French Broad av  
**Dermitt Walter**, 321-322 Legal Bldg

**DIXIE HOME BUILDERS**, 43 Amer Natl Bank Bldg (see bottom lines)

**Goodlake A M**, 38 Clingman av  
**Haddon H B**, 254 Broadway

**Havener J M**, 264 Broadway  
**Joyner J E**, 23 Revell Bldg

**Leonard Caleb**, 138 s French Broad av

**McPHERSON J C**, 73 Broadway (see p 12)

**Merchant L L**, Carolina Lane cor Woodfin

**Nabor H H**, 2 Brook, Biltmore  
**Newton W O**, Ector, w Ashe

**Patterson J M**, State, w Ashe

**Asheville Cycle & Electric Co.**  
Electrical Contractors, Supplies and Fixtures  
28 W. College St.  
Phone 2311

**FRANKLIN DRUG STORE, Inc.**  
O. E. FRANKLIN, Mgr.  
26 YEARS IN DRUGS  
Day Phone 3151  
Night Phone 3180  
If you get it at "The Franklin" it is always right

Founders, Machinists and Jobbers of Mill and Tannery Supplies

Phone 590

When in the Market for Pipe and Fittings, let us make you prices.

# Carolina Machinery Co.

Phone 590

If it's a Gas Engine let us figure with you; also on other kinds of Machin

# Asheville Dray, Fuel and Construction Company

HEAVY HAULING OF ALL KINDS

41 Broadway

Moving Furniture a Specialty—Storage

Phone 223

**N. A. Harrison Jewelry & Optical Co.**

N. A. HARRISON, PROP.

Fine Jewelry and General Repairing

Phone 2747

21 Biltmore Ave.

**The Moore Plumbing Co.**

Sanitary Plumbing

Steam and Hot Water Heating, General Tin and Metal Work, Hot Air Furnaces

Phone 1025

17 E. College

**CONTRACTORS**

472

**CUT FLOWERS**

Rhinehardt E T, 96 Rankin av  
 Templeton W C, 5 Aston  
 Whiteside J E, 16 n Pack sq  
 (3d fl)  
 Wrenn G W & Co, 69-71 Biltmore av

(Concrete and Cement)

Belote E T, 23 Temple Ct  
 Requarth C W Co, 521 Legal Bldg  
 Shidell Taylor, 48 w Walnut

(Cut Stone)

Bean S I & Son Co, 51 Broadway

(Electrical)

ACME MOTORCYCLE & BICYCLE SHOP, 28 w College (see top lines)

ASHEVILLE CYCLE & ELECTRIC CO, 28 w College (see side lines)

HAMPTON ELECTRIC CO, 10 w College (see side lines)

McKAY EDWIN ELECTRIC CO, 35 Biltmore av (see bottom lines)

(Excavating)

ASHEVILLE DRAY, FUEL & CONST CO, 41 Broadway (see top lines)

(General)

ASHEVILLE DRAY, FUEL & CONST CO, 41 Broadway (see top lines)

McDowell & Patton, 14 w College  
 Reed & Webb, 18 s Pack sq

(Heating and Ventilating)

HUWARD A J, Carolina Lane cor Woodfin (see p 12)  
 RICH J R CO, 21 Broadway (see side lines)

(Painting)

BOWLES R E, 28 Broadway (see side lines)

(Plastering)

Neale Philip, 50 Clayton

(Plumbing)

McPHERSON J C, 73 Broadway (see p 12)

RICH J R CO, 21 Broadway (see side lines)

(Railroad)

ASHEVILLE DRAY, FUEL & CONSTRUCTION CO, 41 Broadway (see top lines)

Millard H R & Co, College cor Valley

(Stone)

Pinner J D, Pennsylvania av, w Ashe

Core Stock

CAROLINA WOOD PRODUCTS CO, 81 Government (see backbone)

Cornices and Skylights

ARTHUR W H, 111 Broadway and 116 n Lexington av (see front cover)

Corsetieres

Gruner B F Mrs, 76 Patton av

Cotton Mills

Asheville Cotton Mills, w Haywood nr Sou Ry tracks

Creameries

Carolina Creamery Co, 252-262 Patton av

Crushed Stone and Rough Building Rock

ASHEVILLE DRAY, FUEL & CONSTRUCTION CO, 41 Broadway (see top lines)

Cut Flowers

BROWNURST GREENHOUSES, Murdock av opp The Manor (see insert opp name)

## THE BATTERY PARK BANK

ASHEVILLE, N. C.

CITY, COUNTY AND STATE DEPOSITORY

CAPITAL, \$100,000.00

SURPLUS AND PROFITS, \$225,000.00

GENERAL OFFICES:  
Tenth & Main Sts.  
**Richmond, Va.**  
See Between Pages  
350 & 351

# Montague Mfg. Co.

## Rough and Dressed Lumber

Sash, Blinds, Doors,  
Frames, Columns,  
Bank, Store and Of-  
fice Fixtures

COURT

473

DETECTIVE

### Court Reporters

PATTERSON M R MISS, 516-  
518 Legal Bldg

Excellent Service Rendered

**MISS MYRTLE R. PATTERSON**

**PUBLIC AND COURT**

**STENOGRAPHER**

516-518 Legal Building  
Asheville, N. C.

Phones:

Office 1651 Residence 1867

Shank M M Miss, 53 Amer Natl  
Bank Bldg  
Williams C S Mrs, County Court  
House

### Dairies

Anandale Purity Dairy, 100 e  
Walnut  
Biltmore Dairy, Biltmore Estate  
Hill Farm Dairy, Haw Creek  
Johnston Farm & Dairy, w Ashe  
Laurel Springs Dairy, Chunn's  
Cove  
Middlebrook Dairy, Haw Creek

### Dental Laboratories

ASHEVILLE DENTAL LAB-  
ORATORY, 12 New Sondley  
Bldg

### Dentists

Baity H F, 8½ Biltmore av  
Bell W F, 73 Haywood  
CHAMBERS E O, 209-210 Drhu-  
mor Bldg

Evans E J, 3 s w Pack sq (2d  
fl)

\*EVANS F A, Y M I Bldg  
Faucett J W, 16-17 Electrical  
Bldg

Foreman J W, 17 Church  
Fulton Jos, 507-10 Legal Bldg  
GLENN C F, 10-11 New Sond-  
ley Bldg

Hall B F, Harkins Bldg  
Hoffman M E, 14-15 Paragon  
Bldg

Hunt F L, 507-10 Legal Bldg  
Little R A, 10-11 Medical Bldg  
MADDUX N P, 401-403 Legal  
Bldg

Mann I M, 4½ Battery Park pl  
Matthews Augustus, 25-26-27  
McAfee Bldg

Parker J M, 525-527 Legal Bldg  
Ramsay J F, 41-42 Am Natl Bk  
Bldg

\*Schaffer C T, 16½ Eagle  
Sinclair, Evans & Barker, 201-  
209 Legal Bldg

SMATHERS G S, 8½ Biltmore  
av  
Smathers Wexler, 16 Paragon  
Bldg

Smathers & Beam, 1½ Patton  
av

Ware A B, 1½ e Pack sq  
Weaver R C, 4-5-6 Harkins Bldg  
Whitson W K, 3-4-5 Commerce  
Bldg

### Department Stores

Blomberg S I, 13 n w Pack sq  
BON MARCHE, 19-23 Patton av  
(see bottom lines)

LEADER (The), 10-12 Patton  
av (see bottom lines)

Redwood H & Co, 7-9 Patton av

### Detective Agencies

North Carolina Detective and  
Collecting Co, 16 Revell Bldg

INSURE YOUR  
SALARY  
WITH US

NEVER CARRY  
YOUR  
OWN RISK

SAFETY IS  
THE BEST  
POLICY

UNLESS YOU  
ARE A  
CAPITALIST

REST EASY  
IF YOU  
HAVE

AN ACCIDENT  
WE WILL

NOT KEEP  
YOU  
WAITING TO

COLLECT  
YOUR  
CLAIM

EVERY CLAIM  
PROMPTLY  
PAID

Imperial  
Mutual Life &  
Health  
Insurance Co.

Home Office:  
ASHEVILLE, N. C.

Phone 495

# MOALE & MERIWETHER

## CITY AND SUBURBAN PROPERTY

Real Estate and Insurance  
27 Patton Ave., (2d fl) Phone 667

Farms and Timber Lands

# Western Carolina Realty Company

REAL ESTATE BROKERS, LOANS AND INVESTMENTS

10 N. Pack Square and 9 E. College

J. W. WOLFE, Sec.

Phones: Office, 974; Res., 14

R. N. GUTHRIE, Treas.

## Beaumont Furniture Co.

Incorporated

The Home of  
Furniture  
Values

Stoves,  
Ranges,  
Mattings,  
Rugs,  
Household  
Specialties

No. 27 Biltmore Ave.  
Phone 1002  
Asheville, N.C.

R. B. HAMPTON

## Hampton Electric Co.

Electrical  
Contractors  
and Supplies

Phone 1047

10 West  
College St.

DETECTIVE

474

DRESSMAKERS

### Overcash & Co.

Cleaners, Hat Remodelers  
Clothes Remodelers  
Gloves and Ties Cleaned  
Free With Orders

6½ Biltmore Ave. Phone 1776

POND DETECTIVE AGENCY,  
14 Law Bldg

Development and Industrial  
Companies

Interstate Development & Trust  
Co, 523 Legal Bldg

KENILWORTH DEVELOP-  
MENT CO, office Kenilworth  
Inn (see p 5)

Zachary Development Co, 1½  
Biltmore av

Directory Publishers

COMMERCIAL SERVICE CO  
(Inc), 66-67 Amer Natl Bank  
Bldg (see adv)

FLORIDA PIEDMONT DIREC-  
TORY CO, 66 Amer Natl  
Bank Bldg

KNOXVILLE DIRECTORY CO,  
66 Amer Natl Bank Bldg

MILLER E H, 66 Amer Natl  
Bank Bldg

PIEDMONT DIRECTORY CO,  
66 Amer Natl Bank Bldg

Draperies

BON MARCHE, 19-23 Patton  
av (see bottom lines)

Drayage

ASHEVILLE DRAY, FUEL &  
CONST CO, 41 Broadway  
(see top lines)

Sou Dray Co, 9 e College

Draymen

Bassett W P, 468 Riverside dr  
Burrell Zebulon, 18 Factory Hill

Charles J H, 15 Center

\*Clark W J, 53 Southside av

\*Corpening Luther, 18 Weaver

\*Davis Harrison, 25 Leverett

\*Douglass Bascomb, 289 Col-  
lege

\*Glasgow R T, 39 Pearl

Graham J B, 11 O'Calá

Guthrie O M, Chunn's Cove

\*Harris Albert, 195 Beaumont

\*James Edwd, 10 New

Johnson Geo, 21 Horseshoe  
Curve

\*McCorkle Wm, 5 Short Bailey

McKinnish J W, 12 Marjorie

\*Madden Newton, 97 Beaumont

\*Metz Jesse, 109 n Lexington av

Moore A T, Church, s Biltmore

Nicholson A S, Balm Grove, w  
Ashe

\*Penland Jno, 242 Asheland av

Sawyer Grover, Chunn's Cove

Snyder Alfred, 35 Penland

Snyder Jas, 44 View

Williams Wm, 52 Woodfin

Dressmakers

BERNECKER FRIEDA MISS,  
60 n Spruce (see card at clas-  
sified Gown Makers)

Blankenship A E Mrs, 64 Wood-  
fin

\*Boyd Lillie, 240 Asheland av  
Bryan Ann E Mrs, 17 Morgan  
av

Buckner Jennie Miss, 58½  
Woodfin

Campell Nora Miss, 12 s Spruce

\*Cannon Alice, 124 Church

Creasman Annie Miss, w Hay-  
wood, w Ashe

Crompton Bettie Mrs, 17 Park  
av

Dula Phoebe Miss, 40 Arlington  
Featherstone M E Miss, 180  
Charlotte

Gideon N J Mrs, 57 East

\*Green Leila, 77 Eagle

\*Hairston Mary, 57 Short  
Hampton Hattie Miss, 56 Or-  
chard

Hannon L R Mrs, 8 Central av

Hughley Loretta Miss, 33 Hia-  
wassee

## THE LEADER

"ASHEVILLE'S BIG NEW DEPARTMENT STORE"

Dry Goods, Millinery, Ladies' Ready-to-Wear a Specialty—Outfitters for Men and Boys  
10-12 Patton Ave. Phone 1097

# ASHEVILLE COAL CO. PHONE 40

6 North Pack Square

M & W COAL

DRESSMAKERS

476

DRY CLEANING

James Ida Mrs, 353 w Haywood  
 \*Kemp A L, 39½ Biltmore av  
 Lael Jennie Mrs, 55½ Broad-  
 way  
 Lee Lillie Mrs, 71 Woodfin  
 Loftain C S Mrs, 323 College  
 Lowrie Queen V Mrs, 17 Mont-  
 ford av  
 McGlamery Annie Miss, Bre-  
 vard rd, w Ashe  
 McInerney Alice Mrs, 42 Ashe-  
 land av  
 McIntosh Lizzie Miss, 18 Vance  
 Mills Elizabeth Miss, rms 85  
 Central av  
 Munsey Carrie Miss, 7 Brick  
 Murray Hester Mrs, 10  
 French Broad av  
 Nash Mary Miss, 111 College  
 Nisonger Josephine Mrs, 23  
 Merrimon av  
 O'Rear Eva Miss, Villa Heights,  
 w Ashe  
 Parlier Alma Mrs, 11 Maxwell  
 Penland Cordelia Miss, 269 Bilt-  
 more av  
 Phillips Sallie Mrs, 57 Church  
 Presley C M Mrs, 58½ East  
 Price Annie Miss, 3 Carroll av  
 Price Josephine Mrs, 22 Mont-  
 ford av  
 Ray Susie Miss, 180 Livingston  
 Reynolds Bessie Mrs, Grace  
 Rowe Williette Mrs, 291 College  
 Shroat Belle Mrs, 214 Patton av  
 Starnes Zona Miss, 144 Rankin  
 av  
 Steadman L A Miss, 16 n Pack  
 sq (3d fl)  
 Styles Julia Mrs, 27 Short Sor-  
 rell  
 \*Thompson Elizabeth, 16 Gaston  
 \*Trott Sallie, 94 Southside av  
 Wainscott Laura Mrs, 57½  
 Broadway  
 Walton Jessie Miss, 65 Summit,  
 s Biltmore  
 West Mattie J Mrs, Dorchester  
 av, w Ashe  
 White A M Mrs, 148 Poplar  
 Wilborn E J Mrs, 448 Depot  
 Woodward Taylor Miss, 36  
 Charlotte  
 Wright Nora L Miss, w Hay-  
 wood, w Ashe

## Druggists

(Retail)

Biltmore Drug Store, 10 Plaza,  
 Biltmore  
 Broadway Pharmacy, 12 Broad-  
 way  
 Carmichael's Pharmacy, 1 n  
 Pack sq  
 Court House Pharmacy, 57 e  
 College  
**CRAVEN CHAS H DRUG  
 STORE**, w Haywood, cor  
 Brevard rd, w Ashe  
**FINLEY'S DRUG STORE**, 408  
 Depot  
 Foster J C Coke, 9 Montford av  
**FRANKLIN DRUG STORE**, 364  
 Depot  
 Goode's Drug Store, 66 Patton  
**GRANT'S PHARMACY**, 3 e  
 Pack sq  
 Haywood St Pharmacy (The),  
 338 Haywood  
**MONTFORD DRUG STORE**, 9  
 Montford av  
 Owl Drug Store, 411 Depot  
**PARAMOUNT DRUG CO**, 43  
 Patton av (see top lines)  
 Pickelsimer J B, 37 Biltmore av  
 Raysor C A, 31 Patton av  
**RED CROSS PHARMACY**,  
 Chestnut cor Charlotte  
**SMITH'S DRUG STORE**, 1 Bilt-  
 more av  
 Teague's Drug Store, 22 n Pack  
 Square  
**WALKER C A**, 15 Haywood  
**WEST ASHEVILLE PHARMA-  
 CY**, w Haywood nr Rich-  
 mond av, w Ashe  
 West End Drug Store, 270 Pat-  
 ton av  
 \*Y M I Drug Store, Eagle s e  
 cor Market

(Wholesale)

Smith Dr T C Co, 14-16 s Lex-  
 ingto nav

## Dry Cleaning

**ASHEVILLE FRENCH DRY  
 CLEANING CO**, 4 n Pack sq  
 and Southside av (see side  
 lines)

**CHAS. L. SLUDER & COMPANY**  
 Dealers in Kitchen Furniture, Born Steel Ranges, XX  
 Cast Ranges, Boss Heaters and Dutch Kitchennet  
 Cabinets. Stoves and Ranges Repaired.  
 Phone 1509  
 20 S. Pack Square

**ECONOMY SAMPLE SHOE STORE**  
 JACK BLOMBERG, Propr.  
 We Handle Sample and Job Shoes of All  
 Descriptions  
 12 Biltmore Ave.  
 Phone 2917

Phones: Men's Department - - 271  
 Ladies' Department - - 270

*Anthony*

— 35 Patton Avenue

# R. B. RANDOLPH MOTOR COMPANY

67-71 Broadway

Phone 1467

Fireproof, Steam-Heated Garage

All Kinds Automobile Repair Work—Completely Equipped Machine Shop

## Asheville French Dry Cleaning Company

4 N. Pack Sq.  
Office  
Phone 1726  
Plant  
Phone  
326 and 389

## ODORLESS CLEANING

Silk Gloves  
Opera Coats  
Draperies,  
Laces,  
Feathers,  
Slippers,  
Gloves,  
White Furs,  
Coat Suits,  
Portiers, Rugs

Hats  
Cleaned and  
Blocked

Merchant  
Tailoring

J. C. Wilbar,  
Prop.  
4 N. Pack  
Square  
Phone 1726

## DRY GOODS

476

## ELECTRICAL

### Dry Goods

(Retail)

BON MARCHE, 19-23 Patton av  
(see bottom lines)

Gentry J C, 22 Biltmore av

Guffey J A, 9 s w Pack sq

LEADER (The), 10-12 Patton  
av (see bottom lines)

Levitt Morris, 3 Biltmore av

McGRAW'S, 18 Patton av (see  
card at name)

Mears S P, 525 w Haywood

Palais Royal, 5-7 Biltmore av

Racket Store, 16 Biltmore av

Schochet J B, 9 Broadway

(Wholesale)

BARNETT DRY GOODS CO,  
36 Broadway

### Dry Kilns

JONES WM M, 557 w Haywood  
(see p 3)

### Dyers and Scourers

ASHEVILLE FRENCH DRY  
CLEANING CO, 4 n Pack  
sq (see side lines)

\*LENOIR WILSON, 9 w Col-  
lege (see p 18)

Overcash & Co, 6½ Biltmore av  
Poole Bros Co, office Elks Bldg,  
city wks 8 Penland, plant  
Woolsey

### Eating Houses

\*Alexander G F, 16 Eagle

\*Boyd Mamie, 90 Southside av

\*Brown Eliza, 58 (2) Eagle

\*Bull City Cafe, 380 Depot

\*Dowdy Betty, 420 Depot

Farmers-Ready Lunch, 18 n  
Lexington

\*Fowler Ida, 432 s French Broad  
av

\*Giles S J, 26 Eagle

\*Greer Clarence, 137 Southside  
av

Gross D & Sons, 7 Broadway

\*Hellams Mack, 20 n Lexington  
av

\*Johnson Anna, 8 Buttrick

\*McCrumb Anna, 384 Depot

McGhee W B, 14½ w College

\*Nesbitt Jno, 194 Southside av

\*Payne Bud, 98 Eagle

\*Morrow Wm, 190 Scott

\*Pearson H P, 6 Eagle

\*Quick B R, 391 Southside av

\*Quick Lunch Restaurant, 44 s  
Market

\*Robinson Wm, 430 s French  
Broad av

\*Taylor R T, 422 Depot

Thompson W E, College cor  
Penland

\*Vance Mark, 317 w Haywood

\*Williams A W, 386 Depot

\*Y M I Cafe, 39 s Market

\*Yellock Hattie, 433 Depot

### Edison Diamond Disc

FALK'S MUSIC HOUSE, 76  
Patton av (see side lines)

### Electric Light and Power Cos

ASHEVILLE POWER AND  
LIGHT CO, Patton av cor

- Asheland av (see side lines)

North Carolina Electrical Pow-  
er Co, 1-2 Maxwellton Bldg

WEAVERVILLE ELECTRIC  
CO, 35 Broadway

### Electric Massage

Hall C E, 21 Harkins Bldg

### Electric Railways

ASHEVILLE POWER AND  
LIGHT CO, Patton av cor

Asheland (see side lines)

ASHEVILLE & EAST TENN R  
R, 35 Broadway (see front  
cover and top lines)

### Electrical Contractors

ASHEVILLE CYCLE & ELEC-  
TRIC CO, 28 w College (see  
side lines)

HAMPTON ELECTRIC CO, 10  
w College (see side lines)

# The New York Life Insurance Co.

BURT M. NOLAND AND MRS. NOLAND, AGENTS

Office and Residence 95 Church St.

Phone 1067



# ASHEVILLE TRANSFER & STORAGE COMPANY

BAGGAGE CHECKED FROM HOUSE TO DESTINATION

PHONES 210-211

31 BROADWAY

ELECTRICAL

477

ENGINEERS

**McKAY EDWIN ELECTRIC CO**, 35 Biltmore av (see bottom lines)

Ward Electric Co, 12 Battery Park pl

Electrical Fixtures & Supplies

**ASHEVILLE CYCLE & ELECTRIC CO**, 28 w College (see side lines)

**HAMPTON ELECTRIC CO**, 10 w College (see side lines)

**McKAY EDWIN ELECTRIC CO**, 35 Biltmore av (see bottom lines)

**PIEDMONT ELECTRIC CO**, 64 Patton av

 Electrical Supplies

**PIEDMONT ELECTRIC CO**, 64 Patton av

 Electricians

**ASHEVILLE CYCLE & ELECTRIC CO**, 28 w College (see side lines)

Booze W M, 74 Central av

**HAMPTON ELECTRIC CO**, 10 w College (see side lines)

**McKAY EDWIN ELECTRIC CO**, 35 Biltmore av (see bottom lines)

 Embalmers

(See also Undertakers)

**LEWIS R J UNDERTAKING PARLOR**, 49 e College (see center lines)

**McKOY, HARE & CO**, 39 Haywood

**NOLAND, BROWN & CO**, 14-16 Church (see bottom lines)

 Embroidery and Stamping

**MOORE E J K MISS**, 50 Patton av (see card at art goods)

Employment Agencies

\*Wilson's Employment Agency and Pressing Club, 39 Biltmore av

## Asheville Real Estate Exchange Company

O. C. MILLS, Manager

SALES A SPECIALTY  
Phone 3031 Asheville, N. C.

Engineers

(Civil, Mining, Mechanical and Consulting)

**BETTS ANSON G & CO**, 20 Technical Bldg

**BROWN R S**, 321-22 Legal Bldg (see card at name)

**CASE B H** (mining and civil), 59 Amer Natl Bank Bldg

Everhart J L, Chunn's Cove

Hamlet A A, 25 Revell Bldg

**HOLT ENGINEERING CO**, 516-518 Legal Bldg

Phone . . . 1651

## Holt Engineering Co.

516-517-518 Legal Bldg.  
Asheville, N. C.

Civil and Forest Engineers

TIMBER ESTIMATES

TIMBER LAND APPRAISALS, RAILROAD SURVEYS ESTIMATES and REPORTS HIGHWAY ENGINEERING, MUNICIPAL ENGINEERING

Correspondence Solicited

Krickhan W F, 28 Electrical Bldg

Parker H L, 19 Electrical Bldg

**Electric Flat Irons**

**Asheville Power & Light Co.**  
Phones: Meter and Sales Dept. 879, Gen. Office 69

# Poultry

# Kiibler & Whitehead

CITY MARKET

PHONES 832 and 833

# LIFE INSURANCE COMPANY OF VIRGINIA

OLDEST — LARGEST — STRONGEST

Organized 1871

Richmond, Virginia

Southern Life Insurance Company

Issues the most approved forms of Life Insurance contracts from \$1,000 to \$50,000 with Premiums Payable Quarterly, Semi-Annually and Annually.

W. B. HOWARD, Superintendent, 3-4-5 Maxwelton Building, Asheville, N. C.

## T. P. Johnson & Co.

Sheet Metal Workers

All Kinds of Roofing, Guttering and Conductor Work, Metal Ceiling, Skylights and Galvanized Iron Cornices

Office and Shop, 69-71 Biltmore Ave. Phone 325

## Ottis Green Hardware Co.

Wholesale and Retail

11 S.W.Pack Square and 9 and 11 Walnut St. Phone 53

Call us when in need of Hardware and Save Time Shopping

### ENGINEERS

478

### FLORISTS

Rawls E M, 59 Amer Natl Bank Bldg  
Waddell C E, 9-10 Classic Bldg

#### Engineers—Landscape

Boynton A G, 26 Law Bldg  
BROWN ANSON, 27 Technical Bldg (see p 2)

#### Engines and Boilers

CAROLINA MACHINERY CO,  
Avery and Sou Ry (see bottom lines)

#### Estates

BILTMORE ESTATE (genl office) Plaza, cor Lodge, Biltmore  
Coxe Frank (Estate of), 10 Battery Park pl  
Johnston R B (Estate), 20 Temple Ct

#### Express Companies

SOUTHERN EXPRESS CO, 99-101 Patton av, and Sou Ry Station

#### Farm and Orchard Lands

WESTERN CAROLINA REALTY CO, 10 n Pack sq (see top lines)

#### Feed Dealers

(Retail)  
AMERICAN FEED MILLING CO, Avery n e cor Lyman (see back cover)  
Biltmore Hay & Grain Co (Inc), Sou Ry tracks Biltmore  
Douglas W D, Haywood rd, w Ashe  
Olive H J, 551 w Haywood

#### (Wholesale)

Adams Grain & Provision Co, 341 Depot  
AMERICAN FEED MILLING CO, Avery n e cor Lyman (see back cover)

BILTMORE MILLING CO, (Inc), Sou Ry tracks, Biltmore (see insert)  
Earle J D Feed Co, Roberts cor Lyman

#### Feed Manufacturers

AMERICAN FEED MILLING CO, Avery n e cor Lyman (see back cover)

#### Fertilizers

Asheville Packing Co, 529 w Haywood  
BILTMORE MILLING CO (Inc) Sou Ry tracks, Biltmore (see insert)  
Rogers W F, 537 w Haywood

#### Fish, Game and Oysters

Acme Fish Co, city market  
Asheville Fish Co, city market  
Southern Fish & Oyster Co, 426 Depot  
Va Fish & Oyster Co, city market

#### Five and Ten Cent Stores

Kress S H & Co, 24-26 Patton av  
WOOLWORTH F W CO, 38-40 Patton av

#### Flooring

JONES WM M, 557 w Haywood (see p 3)  
MONTAGUE MNFG CO, Richmond Va (see top lines and bet pages 350 and 351)

#### Floral Designs

BROWNHURST FLOWER SHOP, 48 Patton av  
BROWNHURST GREEN-HOUSES, Murdock av opp The Manor (see insert at name)

#### Florists

Allison's Flower Shop, 43 Patton av

# ASHEVILLE ICE CO.

Wholesale and Retail Dealers in Pure Mt. Mitchell Ice

3 S. Market St.

Phone 72

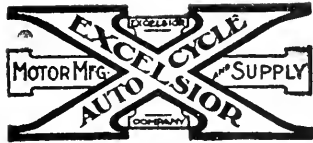

M. L. CATNEY

I. T. BAILLOR

## Acme Motorcycle & Bicycle Shop

Motorcycle and Bicycle Repairing  
Oils and Accessories

28 W. College Street

Phone 2311

Ashville, N. C.

FLORISTS

479

FUNERAL

**BROWNHURST FLOWER SHOP**, 48 Patton av  
**BROWNHURST GREEN-HOUSES**, Murdock av opp The Manor (see insert at name)

Dickinson E C, Murdock av  
West Asheville Green House, w Haywood, w Ashe

### Flour

**AMERICAN FEED MILLING CO**, Avery n e cor Lyman (see back cover)

**BILTMORE MILLING CO** (Inc), (whol) Sou Ry tracks, Biltmore (see insert)

**BRITT CHAS M CO** (whol), 410 Drhumor Bldg (see side lines)

### Founders and Machinists

**ASHEVILLE SUPPLY AND FOUNDRY CO**, 33-35 Eagle

G. W. DONNAN, Gen. Mgr.  
D. H. HILDEBRAND, Pres.  
W. C. BRITT, Sec. and Treas.

## Asheville Supply & Foundry Company

Dealers in

**MACHINERY, REPAIRS, SHAFTING, PULLEYS and APPURTENANCES, BELTING A SPECIALTY. PIPE VALVES AND FITTINGS**

**GENERAL MILL SUPPLIES**

### West Asheville Real Estate Co.

Real Estate, Rentals, Collections and Fire Insurance

Office Over West Asheville Pharmacy

West Asheville, N. C.

Phone 517

**CAROLINA MACHINERY CO**, 348-50-52 Depot and Avery and Sou Ry (see bottom lines)

### Flooring

**CITIZENS LUMBER CO**, Biltmore nr frt depot (see insert)

### Fruits

Fitzpatrick R L, 11 Broadway  
GALYEAN E S, 405 Depot  
\*Jackson B J, city market  
Jarvis W M, 38 Broadway  
Mascari Chas, 58 Patton av  
New York Fruit Store, 404 Depot

Ownbey & Owens, 5 e Pack sq  
Williams F C, Broadway cor Magnolia av  
**WRAY'S VEGETABLE AND FRUIT FARM**, Burnsville and Beaverdam rds (see side lines)

Yates J J, city market

### Fuel

**ASHEVILLE COAL CO**, 6 n Pack sq (see top lines)  
**ASHEVILLE DRAY, FUEL & CONST CO**, 41 Broadway (see top lines)

### Funeral Directors

**LEWIS R J UNDERTAKING PARLOR**, 49 e College (see center lines)  
**McKOY, HARE & CO**, 39 Haywood  
**NOLAND, BROWN & CO**, 14-16 Church (see bottom lines)

## Blomberg Junk and Hide Co.

I buy anything and everything in Junk and Hides—My motto, a living profit, honest weight

78-80 North Lexington Ave., Phone 2371

## J. R. Rich Co.

Plumbing and Heating Contractors

Plumbing Supplies

21 Broadway  
Phone 364

R. H. BRYSON

PHONE 143

T. M. BRYSON

## BRYSON REAL ESTATE EXCHANGE

Real Estate Bought, Sold and Exchanged

Office: 419-420 Drhumor Building

Florida Lands

Ashville, N. C.

Drink Pepsi-Cola — Delicious, Healthful.

Visitors invited and welcome to see sanitary conditions under which we bottle.



FURNISHED

480

FURNITURE

# H. L. Finkelstein

## LOAN OFFICE

Exclusive Agency for the famous Indestructo Trunks, Bags, and Suit Cases

23-25 Blitmore Avenue  
Phone 887

# FRANK J. NEVERCEL

# BICYCLES

Dealer and Repairer Sundrys and Supplies Gun and Locksmith  
47 W. College

### Furnished Rooms

Adelaide (The), 33-35 Haywood  
Alexander May Miss, 147 Asheland av  
Antley V B Mrs, 26 Oak  
Bach Bernard, 18 Oak  
Baker Anna Mrs, 55 Woodfin  
Bartlett C C Mrs, 132 w Chestnut  
Ball Alice Mrs, 223 Patton av  
Baugham Ida Mrs, 15 n Spruce  
Book Saml, 35 Clayton  
Branson Alice Mrs, 46 w Walnut  
\*Brooks Anna, 62 Short Bailey  
Buchanan Bessie Mrs, 34 Asheland av  
Call Elizabeth Mrs, 146 s French Broad av  
Central Cafe, 5½ s w Pack sq  
"Charmont" The, 101 Haywood  
Chunn S J Mrs, 161 Haywood  
Clark Tennie Mrs, 122 Asheland av  
Curtis Mamie Mrs, 69 Flint  
Davis Harriette H Dr, 82 Woodfin

### DICKENSON ROSA MRS,

106½ Haywood  
Dixon B F, 426½ Depot  
Featherston Clara M Mrs, 23 Woodfin  
Felder Ida M Mrs, 65 Woodfin  
Fisher L E Mrs, 29 Vance  
Francis Minnie H Miss, 289 s French Broad av  
Freck Carrie Mrs, 153 Biltmore av  
\*Fullenwider Alice, 74 Eagle  
Gibson E J Mrs, 77 n Spruce  
Gudger L M Mrs, 22 s French Broad av  
Guffey J A Mrs, 33 Aston  
Harrison F W Mrs, 29 Flint  
Hayes J F, 17 Merrimon av  
Howie Mamie Mrs, 371 w Haywood  
Huntsman Hattie H Mrs, 77 Church  
\*Jeffries Alice, 18 Hilliard lane  
\*Johnson Martha, 32 Davidson  
Keith Sarah V Mrs, 115 Haywood  
\*Rouch Mary Ella, 166 Church

\*Lance Rachel, 81-85 Valley  
Lauder Lula Mrs, 131 Blanton  
Lee Julia A Mrs, 26 Flint  
Lee Mary W Miss, 75 Church  
Leverett T R Mrs, 24 Clingman av  
Lovell Elizabeth Mrs, 76 College  
Lunsford J C, 434 Depot  
McCorkle M D Mrs, 2 Charlotte  
McCormick Alta Mrs, 89 Church  
McDonald Emma Mrs, 328 w Haywood  
McLean R L Mrs, 65 Penland  
Mason Sadie Miss, 263 Montford av  
Meadows Mary Mrs, 97 Church  
"Melrose," 207 Haywood  
Nevils Lucy Miss, 173½ Patton  
Newton Lula Mrs, 61 Vance  
Oldham Selma Mrs, 93 Church  
Olipphant Edna Miss, 35 Orange  
Parham W H, 17½ Broadway  
Pine Grove, 18 Oak  
Piper Virginia Mrs, 15 Woodfin  
Pryor Lois Mrs, 35 Vance  
Ramsey J L Mrs, 17 n Spruce  
Revell N M Mrs, 47 Central av  
Rhudy Della M Mrs, 35 Grove  
Schanks Emma Mrs, 42 Asheland av  
Scholler Addie Mrs, 51 College  
\*Scott Sallie, 165 Clingman av  
Sharpe M E Miss, 454 Depot  
\*Sorrell Ellen, 237 Asheland av  
Sorrell F McD Mrs, 100 Biltmore av  
Starnes Maggie Miss, 144 Rankin av  
Templeton Cornelia Mrs, 78 Asheland av  
Tennent Julia Miss, 111 Montford av  
White M L Mrs, 114 s French Broad av

### Furniture

#### (Dealers)

Acme Furniture Co, 40 Biltmore av  
Asheville Furn Store, 15 Biltmore av  
**BEAUMONT FURNITURE CO**  
27 Biltmore av (see side lines)

D. G. NOLAND, President  
C. W. BROWN, Vice-President

E. P. BROWNELL, Jr., Sec'y & Treas.  
M. C. NOLAND, Gen'l Mgr.

**NOLAND, BROWN & COMPANY** (Incorporated 1902)

SUCCESSORS TO C. W. BROWN AND NOLAND BROS.

**FUNERAL DIRECTORS AND EMBALMERS — AUTO AMBULANCE SERVICE**  
14-16 Church Street Phone 65

# MAPLE FLOORING

Hardwood Lumber of all kinds

# Montague Mfg. Co.

Tenth & Main Sts., RICHMOND, VA.  
See Adv. Between Pages 350 & 351

## FURNITURE

481

## GENERAL

**BLUE RIDGE FURNITURE**  
CO, Southside av cor Depot

**BURTON & HOLT**, 2 Biltmore av

Carolina Furn Exchange, 31 Biltmore av

DeVine H P, 242-244 Patton av

Donald & Donald, 26 Broadway

Early Furn Co, 372 Southside av

**GREEN BROS**, 43-47 w College

Moore W L, 27 Broadway

Noblitt M W, 35 Biltmore av

O'Kelly B Z, 169 Valley cor

Beaumont

Shank Stove Co, 50 Biltmore av

Smathers J L & Sons, 15-17 Broadway

Snyder Warlick Furn Co, w Haywood, w Ashe

**SUSQUEHANNA FURNITURE**

CO, 20 Broadway

Thompson C H, 262 Patton av

(Kitchen)

**SLUDER CHAS L & CO**, 20-22 s Pack sq (see side lines)

(Manufacturers)

**CAROLINA WOOD PRODUCTS**

CO, 81 Governmnet (see backbone)

**Galvanized Iron Cornices**

**JOHNSON T P & CO**, 69-71 Broadway (see side lines)

Garages—Automobile

Briscoe Motor Co, n Lexington av cor Walnut

Central Garage, 21-23 n Market

**CHAMBERS & WEAVER CO**, Walnut cor Market (see back cover)

**McFADDEN MOTOR CO**, 23 Penland

Manor Garage (The), Albemarle Park

Overland-Asheville Sales Co, 12-16 e Walnut

**RANDOLPH R B MOTOR CO**, 67-71 Broadway (see top lines)

**RICHBOURG MOTOR CO**, 52-60 Broadway

Sawyer Motor Co, 15-17 s Lexington av

West Asheville Garage, Haywood rd, w Ashe

### Gas Companies

**ASHEVILLE POWER AND LIGHT CO**, Patton av cor Asheland av (see side lines)

### Gas Engines

**CAROLINA MACHINERY CO**, Avery and Sou Ry (see bottom lines)

### Gas and Steam Fitters

**MOORE PLUMBING CO**, 17 e College (see side lines)

### Grain

(See Feed Dealers)

### General Merchandise

Biltmore Supply Co, Biltmore rd cor Lula, s Biltmore

Bright A L, Haywood rd, w Ashe

Forster J S, 262 Depot

French Broad Grocery & Feed Co, Woodfin

Jenkins G W, Haywood rd, w Ashe

Johnson J E Grace (R D 1)

Maney M L, w Haywood, w Ashe

Merritt W B, 417-421 Depot

Myers Com C, Haywood rd, w Ashe

**OLIVE H J**, 548-550 w Haywood

Phillips J F, 328 Southside av

Roberson & Edwards Grace (R D 1)

Sands & Co, 378 Depot

Wyatt W H, 32 Roberts

**Photography,**  
Portraits,  
Commercial,  
"Land of the Sky"  
Views,  
Local View  
Post Cards

## Pelton Studios

Next to  
Princess  
Theatre  
Asheville,  
N. C.

## Charles H. Honess

54 Patton Ave.  
Opp. Post Office  
Asheville, N.C.

Our Ce-Rite  
Toric Lenses  
are the best  
Correctly  
Fitted and  
Properly  
Ground, will  
Help You  
See Better  
See Honess  
and see  
Better  
We Want  
to Keep  
Your Eyes  
Right

# Moale & Meriwether

Real Estate and Insurance

27 Patton Ave., (2d fl) Phone 661

General Agents United States Fidelity & Guaranty Co.

**BIGGEST  
BUSIEST  
BEST**

# Asheville Laundry

Phone 2000

J. A. NICHOLS, Mng'r.

12 Penland

GOWN

482

GROCERS

 Gown Makers

**BERNECKER FRIEDA MISS,**  
60 n Spruce

**Miss Frieda Bernecker**

**Gown  
Maker**



**60 Spruce St. Phone 544**  
**ASHEVILLE, N. C.**

General Repair Shops

**McRARY & SON,** 22 Market  
(see card at name)

Greenhouses

(See also Florists)

**BROWNHURST GREEN-**  
**HOUSES,** Murdock av opp  
The Manor (see insert at  
name)

Grocers

(Retail)

\*Alexander W M, 34 Max  
Allison G D, 225 Merrimon av  
Allison's Cash Gro, 264 Patton  
av

\*Anthony Jos, 21 Hazzard  
Atkins Grocery & Provision Co,  
34-36-38 n Lexington av

Bailey Alice Mrs, 56 Sycamore  
Baird T G, 152 Montford av  
Ball B F, 17 Sorrell and 60 Sycamore

Ball W W, 143 Beaumont  
Barnett W L, 47 Broadway  
Bear J G, 87 Eagle  
Bolden H S, Woodfin  
Book Chas, 102 Cherry  
Brackett E W, 469 w Haywood  
Bradburn J H, Craven, w Ashe  
Bradley J N, 457 w Haywood  
Brown J H, Woodfin  
Brunners Grocery Co, 380 Southside av

Bryce S P, 34 Roberts  
Bunch T C, w Haywood, w Ashe  
Calloway Bascom Grace (R D 1)

\*Campbell F S, Eagle cor Valley

Capps M R, 38 Pearson dr  
Carrens Andy, Waynesville av, w Ashe

Carter W R, Haywood rd, w Ashe

Cash Store (The), 362 Depot

\*Castion Eugene, 67 Hill

Cable Wm H, Fairview rd, Biltmore

Central Grocery Co, w Haywood w Ashe

Cochrane J G, 107 Biltmore rd, s Biltmore

Co-operative Trading Assn, 107 Broadway

Cornell Harriet Mrs, Waynesville av, w Ashe

Crisp N L, 267 Patton av

Daniels L C, 258 Patton av

Davidson A T, Fairview rd, Biltmore

Davis Frank, Craven, w Ashe

Davis W A, 41 Biltmore av

Dockery T L, 271 Broadway

Everet J H, 397 Southside av  
Fagan Rebecca Mrs, 86 Eagle and 315 Hillside

Fairchild G W, Haywood rd, w Ashe

Feldbrand I M, 63 Eagle

Felmet Bros, 347-349 w Haywood

Forster J S, 147 and 160 Southside av

**Schandler's Social Smoke Shop**

Come in and Make Yourself at Home

Phones 541-9117

6 Biltmore Ave.

"Cigars Kept Just Right"

R. P. Hughes  
C. S. Alley

**Hughes  
Transfer  
Co.**

Autos for Hire,  
Trunks and Baggage moved and delivered to all parts of the city. Auto moving vans. Open day and night. Glen Rock Bldg., Opp. Depot  
Phones—  
1405  
1415  
515

## EDWIN McKAY ELECTRIC COMPANY CONTRACTORS AND ENGINEERS

Electric Lighting Plants, Supplies, Fixtures, Telephones, Refrigerating Plants, Elevators  
35 Biltmore Ave. Phone 2516 Asheville N. C.

# PUBLIC ACCOUNTANTS

Audits, Appraisals, Investigations—Efficiency Systems Installed—Any Business, Anywhere—References, All Asheville Banks

217 Drhumor Building  
Phone 1376

# DEVENISH & WILSON

GROCERS

483

GROCERS

Foster F S, 356 Depot  
\*Gaither Luke, 106 Livingston  
Gibbs & Co, 266 Broadway  
Gill W N & Co, 116 Patton av  
Glenn Grocery, 40 Central av  
Goodlake E E, 38 Clingman av  
\*Green Theodore, 22 Hildebrand  
Hallyburton J W, 427 Depot  
Hensley 'J N, 338-340 Broad-  
way  
Henson J H, 59 Roberts  
Hess A D Grace (R D 1)  
Hipp W A, 275 Southside av  
Hughes D H, 340 Southside av  
Hunt J T, 418 Depot  
Ingle J B, 53 Broadway  
Ivy Levi, 1 Hazzard  
Jackson A C, Haywood rd, w  
Ashe  
JARRETT E C, 12 n Pack eq  
Jarvis & Swan, 418 Broadway  
Johnson R W, Chunn's Cove  
JONES & MILLER, Chunn's  
Cove  
Keener Orpheus, 463 w Hay-  
wood  
Kilpatrick W P, 19 Silver  
Kirschenbaum Alex, 130 Liv-  
ingston  
Klutts Grocery Co, 63 Hay-  
wood  
Kroger Wm, 313-315 w Hay-  
wood  
Lamb Bros, 330 Depot  
Lazarus W, 47 Hill  
Leonardi J H, 161 Biltmore av  
Lewis & Co, 467 Broadway  
Lindsey Van, 458 Biltmore av  
Lindsey & Collins, 7 e Pack sq  
Lingerfelt C P, 246 Patton av &  
43 e College  
Lipe T L, Biltmore rd, s Bilt-  
more  
\*Lockman Jno, 59 Black  
Lundsford W T, 193 Asheland  
LUTHER C G, 151 Southside av  
Luther & Baskerville, 33 e Col-  
lege  
McCarson M M, 269 Biltmore av  
McDaris W O, 212 Livingston  
McEntyre Wm, Richmond Hill  
McLean Q C, Woodfin nr Casket  
plant  
McPeters T C & Co, 93 n Lex-  
ington av

Maney W D, Woolsey (R D 1)  
Melton & Nixon, 871 Biltmore  
av  
Michalove Abraham, 15 Furman  
av  
Moody W C, 175 Biltmore av  
Morris H P, 168 Patton av  
Morrison S E, Waynesville av,  
w Ashe  
Munson F B, 32 Broadway  
Murphy J L, Fairview rd, Bilt-  
more  
Myers Jos, Haywood rd, w Ashe  
Nicholson Maud Mrs, w Hay-  
wood, w Ashe  
Nixon W B, 170 Charlotte  
Norvel Sylvester, 2 McDowell  
OLIVE H J, 548-550 w Hay-  
wood and Haywood rd, w  
Ashe  
Orr Jno C, 130 Broadway  
Ownbey & Son, 25 Montford av  
Parrott I C, 520 w Haywood  
Pearlman Barney, 59 Woodfin  
\*PEARSON J F, 4 Ridge  
Penland C N, Broadway cor  
East  
Potts W P, 415 Depot  
Presley M H, 238 Southside av  
Racket Store (The), 16 Patton  
av  
Redmon S M, 60 Woodrow av  
Roberson L W, Riverside drive  
Rogers C H, 51 East  
Rogers J F, 472 w Haywood  
Rosenfeld Chas, 24 Eagle  
Rubin Bros, 183 Pine and 137  
Valley  
Sales O E, Fairview rd, Bilt-  
more  
Sanitary Grocery (The), Ran-  
kin av cor Hiwassee  
Sawyer & Stradley, 32 e Col-  
lege  
Schandler D S, 47 Oak  
Schas Henry, 49 Central av  
Schas Michl, 244 College  
Seigle H, 38 Charlotte  
Shepherd B M, 41 e College  
Sluder W R, 275 Broadway  
Smith W M, 93 Patton av  
Southern Fish and Grocery Co,  
426 Depot  
Southside Grocery Co, 292  
Southside av

**Falk's Music House**  
High Grade Pianos, Player Pianos, Edison Diamond  
Disc Talking Machines, Victrolas and Graphonolas  
76 Patton Ave.  
Phone 206

## R. E. Bowles

Paints, Oils,  
Colors, Var-  
nishes, Shingle  
Stains,  
Brushes, Etc.

Muresco for  
Walls and Ceil-  
ing Decora-  
tions

Estimates  
made on  
Painting and  
Decorations

Phone 407  
28 Broadway

## THE DIXIE HOME BUILDERS

V. M. COSTILL

BUNGALOWS A SPECIALTY

A Good Home in 30 Days at a Reasonable Price—Latest Revised Building Systems  
Office Room, 43 American National Bank Building  
Phone 2926

# Weaverville Line

Nine Miles By Trolley From Pack  
Square to Weaverville

ASHEVILLE AND EAST TENNESSEE RAILROAD COMPANY

35 Broadway

Asheville, N. C.

**Chas. M.  
Britt  
Co.**

**Merchandise  
Brokers**

"Carnation  
Milk."  
"Gold Medal"  
and "Dolly  
Varden"  
Flour are  
the best

410 Drhumor  
Bldg.

Phone 1471

Asheville, N. C.

## GROCERS

Standard Grocery Co, 170 South-  
side ave  
Stevens J R, 88 Patton av  
Sullivan J Y, 80 Poplar  
Sumner J S, 50 Clingman av  
Sumner S M, 522 w Haywood  
Swannanoa Cash Grocery, 155  
Biltmore av  
Tilson M B, 74 Charlotte  
Trantham Thos L, Brook, cor  
Reed, Biltmore  
Tremont Park Grocery Co,  
Waynesville av, w Ashe  
Variety Store (The), Haywood  
rd, w Ashe  
Warren B W, Fairview rd, Bilt-  
more  
Warren Laura Mrs, 252 Patton  
av  
Webb D H, 453 Biltmore av  
Weber Louis, 337 w Haywood  
WILSON E H, 33½ e College  
Wright W A, 452 s French  
Broad av  
YATES J J, 37 Haywood  
Young A M, w Haywood, w  
Ashe  
Zimmerman & Son, 428 Depot

(Wholesale)

ASHEVILLE GROCERY CO,  
381-383 Depot  
BLUE RIDGE GROCERY CO,  
363 Depot  
Brown, Cherry, Baird Co, 347  
Depot  
Groves J A Grocery Co, 362  
Southside av  
Michalov Grocery Co, 203 Ashe-  
land av  
ROGERS GROCERY CO, 351  
Depot  
Slayden, Fakes & Co, 29-31 s  
Lexington av

Gun and Locksmiths

ASHEVILLE BARBERS SUP-  
PLY CO, 23 Broadway (see  
adv)  
NEVERCEL F J, 47 w College  
(see side lines)  
Rickard J J, 175½ Southside av

## 484

## HARDWARE

**Guttering**

ARTHUR W H, 111 Broadway  
and 116 n Lexington av (see  
front cover)

**Gymnasiums**

Y M C A, 27 Haywood

**Hackmen  
(See Draymen)**

**Hair Dressers**

\*Anderson Phyllis & May, 231  
Flint  
Ashe Comfort Shop, 212 Drhu-  
mor Bldg  
Dale Q E, 36 Haywood  
\*Frazier Mabel, 165 College  
\*Frazier Rosa, 165 College  
\*Logan Leila, 113 Cherry  
\*McElrath Amanda, 19 Short  
\*McMurry Anna, 35 Buttrick  
\*Ramsey Hazel, 74 s Spruce  
\*Sartor Mamie, 35 Blanton  
\*Simons Mary, 38 Hill

**Hair Goods**

Cruise Johnnie Miss, 25 Hay-  
wood

**Halls**

(See Buildings and Halls)

**Hardware**

(Retail)

Arrow Hardware Co, 6 n Pack  
sq  
BROWN HARDWARE CO, 25  
Broadway  
GREEN OTTIS HARDWARE  
CO, 11 s w Pack sq (see side  
lines)  
NORTHUP-McDUFFIE HARD-  
WARE CO, 33 Patton av  
Shank Stove Co, 50 Biltmore av  
West Asheville Hardware Co, w  
Haywood, w Ashe

(Wholesale)

GREEN OTTIS HARDWARE  
CO, 11 s Pack sq (see side  
lines)

WALTER TOMS WRAY

**Wray's Vegetable and Fruit Farm**

Fresh Vegetables Every Day in the Year  
Phone 6605  
Cor. Burnsville and Beaverdam Roads

ASHEVILLE, N. C.

J. A. WRAY

Phones: Men's Department - - 271  
Ladies' Department - - 270

*Anthony*

35 Patton Avenue



# PARAMOUNT DRUG COMPANY

J. L. CLAVERIE, Manager

We Sell Everything found in a Good Drug Store

43 Patton Ave.

Phones 556 and 557

## HARDWOOD

485

## HOTELS

### Hardwood Lumber

Greenwood & Blackstock (3d fl)  
Commerce Bldg

### Hardwoods

Carolina Hardwood Co, 7 Paragon Bldg  
MONTAGUE MNFG CO Richmond Va (see top lines and bet pages 350 and 351)

### Harness and Saddlery

Asheville Harness Co, 33 Biltmore av  
Shope J B, 30 Broadway

### Hat Blockers and Renovators

ASHEVILLE FRENCH DRY CLEANING CO, 4 n Pack sq (see side lines)

OVERCASH & CO, 6½ Biltmore av (see cards in classified and street dept)  
Poole Bros Co, office Elks Bldg, city wks 8 Penland, plant Woolsey

### Heating

ARTHUR W H, 111 Broadway (see front cover)  
HUVARD A J, Carolina Lane cor Woodfin (see p 12)  
RICH J R CO, 21 Broadway (see side lines)

### Heavy Hauling

ASHEVILLE TRANSFER AND STORAGE CO, 31 Broadway (see top lines and back cover)

### Hides and Pelts

BLOMBERG JUNK & HIDE CO 78-80 n Lexington av (see side lines)

### Horseshoers (See Blacksmiths)

### Hospitals

Asheville Mission Hospital, 5 Charlotte  
Barker Clarence Memorial Hospital, Biltmore  
HIGHLAND HOSPITAL, 75 Zillicoa nr Cumberland  
KELLAM HOSPITAL (Inc), 1617 w Main St Richmond Va (see center lines)  
MERIWETHER HOSPITAL (The), 24 Grove (see p )  
St Joseph's Hospital, Biltmore av

### Hot Water Heating

McPHERSON J C, 73 Broadway (see p 12)  
MOORE PLUMBING CO, 17 e College (see side lines)  
SLUDER BROS, 3 e College

### Hotels

BATTERY PARK HOTEL, Patton av cor Haywood  
Brooklyn Hotel, 24 w College  
European Hotel, 418½ Depot  
Florence Hotel, 436 Depot  
Franklin Hotel, s Pack sq cor Biltmore  
Gladstone Hotel, 409 Depot  
Glen Rock Hotel, 400 Depot  
GROVE PARK INN, ft of Sunset Mt  
HOTEL BURNSVILLE, 93 Broadway (see card at name)  
Hotel Richelieu, 20 n French Broad av  
Hotel Westover, 57 Oak  
Imperial Hotel, 453½ Depot  
Kenilworth Inn, Kenilworth Township, Biltmore av  
LANGREN HOTEL, Broadway n e cor College (see insert)  
LOUISIANA (The), 20 Patton av (see p 20)  
MANOR (The), Albemarle Pk (see p 21)  
"MARGO TERRACE" Haywood cor n French Broad av  
Modern Home Hotel, 30-32 Broadway  
Mountain City Hotel, 368-370 Depot

ST. RWY

Asheville Power and Light Company

Meter and Sales Dept. Phone 879, Gen'l Office 69  
ELECTRIC LIGHT AND POWER

GAS

# Meats

# Kiibler & Whitehead

CITY MARKET

PHONES 832 and 833

# Life Insurance Company of Virginia

ORGANIZED 1871

RICHMOND.

VIRGINIA

W. B. HOWARD, Superintendent, 3-4-5 Maxwellton Building, Asheville, N. C.

Has won the hearty approval and active support of the people by its promptness and fair dealing during the FORTY-SIX years of its operation.

## HOTELS

486

## INSURANCE

PAXTON HOTEL, 26-28 Biltmore av  
 \*ST PAUL HOTEL, 48 Mountain (see p 18)  
 Southern Hotel, 12-14 Biltmore av  
 SWANNANOVA - BERKELEY HOTEL, 45-57 Biltmore av  
 Western Hotel, 11½ s w Pack sq

### House Furnishing Goods

BEAUMONT FURNITURE CO, 27 Biltmore av (see side lines)  
 BON MARCHE, 19-23 Patton av (see bottom lines)

### Ice Cream Manufacturers

Anandale Purity Dairy, 100 e Walnut  
 Carolina Creamery Co, 252-262 Patton av

### Ice Manufacturers and Dealers

ASHEVILLE ICE CO, 8 Market (see bottom lines)  
 CAROLINA COAL & ICE CO, 50 Patton av (see top lines)

### Incinerators

Asheville Municipal Incinerator, 110 Williams

### Insurance—General Agents

ACEE JOHN, 10 Battery Park pl  
 ALLEN P R CO, 310-311 Drhumor Bldg (see card at name)  
 ASTON, RAWLS & CO, 22-23 Amer Natl Bank Bldg (see card at name)  
 Bledsoe J T & Co, 4 n Pack sq  
 Conyers J J, 25 Am Natl Bank Bldg  
 Donnahoe & Co, s Pack sq cor Biltmore av  
 Fitzgerald W J, 397 Montford av  
 FRANKLIN & WILLIAMS, 11-12 Paragon Bldg

Freeman A B, 419-420 Drhumor Bldg  
 GREENE & GOODMAN, 1½ Biltmore av (2d fl)  
 Hodges D M, 31-32-33 Electrical Bldg  
 HUME THOMAS, 14 Electrical Bldg (see card at name)  
 HURSEY-TRACEY CO, 1 Haywood (see card at Real Estate)  
 HUTCHESON J S, 14 Electrical Bldg (see front cover)  
 Lee G E, 5 Paragon Bldg  
 LORICK & CO, 18 s Pack sq (see back cover)  
 McCLOSKEY J J REALTY CO (The), 58 Amer Natl Bank Bldg  
 Marsteller & Co, 20 Haywood  
 MESSLER F M & SON, 26-27 Amer Natl Bank Bldg (see back cover)  
 MOALE & MERIWETHER, 27 Patton av (2d fl) (see bottom lines and p )  
 MOODY R F, dist mngr Phoenix Mutl Life ins Co of Hartford Conn, 39 Amer Natl Bank Bldg (see adv)  
 NOLAND B M, 95 Church (see bottom lines)  
 NOLAND B M MRS, 95 Church (see bottom lines)  
 OSTEEN T W, 1-2-3 Harkins Bldg  
 PATTERSON J R & SON, 1½ Biltmore av  
 RUTLEDGE FREDERICK & CO, 60½ Patton av  
 Taylor B H, 4 Paragon Bldg  
 WACHOVIA BANK & TRUST CO, 36 Patton av (see stencils)  
 Waddell, Coxe & Co, 16 Patton av (2d fl)  
 Walter H E, 179 Flint  
 WEST ASHEVILLE REAL ESTATE CO, Carter Bldg, w Ashe (see cards in classified and streets)  
 Willey H B, 60½ Patton av  
 WRAY WALTER TOMS, 1 Electrical Bldg

## Y.W.C.A.

Church St.

## Lunch Room

Delicious

Home

Cooking

Immediate

Service

Open 12-3

Splendid Advantages Offered in Gymnasium

A Friendly Hour on Sunday Afternoons in the Rest Room

Employers! We have a List of Girls for all positions

# Mountain City Laundry

PHONES 426 AND 427

# BANKERS TRUST & TITLE INSURANCE CO.

CAPITAL, \$80,000.00

Titles to Real Estate Examined and Insured—Mortgage Loans—Investments, Etc.—  
Notary Public

Phone 1351

Law Building, near Court House

INSURANCE

487

INSURANCE

## Insurance Companies

(Accident)

Aetna Life Ins Co of Hartford  
Conn, 5 Paragon Bldg, G E  
Lee agt

EMPLOYER'S LIABILITY AS-  
SURANCE CORP, 310-311  
Drhumor Bldg, P R Allen  
agt

FIDELITY & CASUALTY CO  
of N Y, 22-23 Amer Natl Bk  
Bldg, Aston, Rawls & Co agts  
Fidelity & Deposit Co of Balto  
Md, 1 Haywood, Hursey &  
Tracey Co agts

FIDELITY & DEPOSIT CO OF  
BALTO MD, 76 Patton av,  
Wach Bank & Trust Co agts

GENERAL ACCIDENT AS-  
SURANCE CORP of N Y, 1  
Electrical Bldg, Walter Toms  
Wray agt

IMPERIAL MUTUAL LIFE &  
HEALTH of Asheville N C,  
4-7 Technical Bldg (see side  
lines)

Maryland Casualty Co of Balto  
Md, 16 Patton av (3d fl),  
Waddell, Coxé & Co, general  
agts

Maryland Casualty Co of Balto  
Md, 1 Haywood Hursey-Tracey  
Co agts

Maryland Casualty of Balto Md,  
1½ Biltmore av, J R Patter-  
son & Son agts

Mass Bonding & Ins Co of Bos-  
ton Mass, 1½ Biltmore av,  
Greene & Goodman agts

MASS BONDING & INS CO of  
Boston Mass, 26-27 Amer  
Natl Bank Bldg, F M Mess-  
ler & Son agts

NATIONAL CASUALTY CO of  
Detroit Mich, 1 Electrical  
Bldg, Walter Toms Wray  
agt

New Amsterdam Casualty Co of  
N Y, 62 Amer Natl Bank  
Bldg, J J McCloskey Realty  
Co agts

Provident Life & Accident Ins  
Co, 4 Paragon Bldg, B H  
Taylor genl agts

## West Asheville Real Estate Co.

Real Estate, Rentals, Collec-  
tions and Fire Insurance  
Office Over West Asheville Pharmacy

West Asheville, N. C.  
Phone 517

Ocean Accident & Guarantee  
Corp of London Eng, 1½  
Biltmore av, Greene & Good-  
man agts

ROYAL INDEMNITY of N Y,  
26-27 Amer Natl Bank Bldg,  
F M Messler & Son agts

TRAVELERS INS CO of Hart-  
ford Conn, 14 Electrical Bldg,  
J S Hutcheson agt

U S FIDELITY & GUARANTY  
CO of Balto Md, 27 Patton  
av, Moale & Meriwether genl  
agts

(Automobile)

Aetna of Hartford Conn, 16  
Patton av (2d fl), Waddell,  
Coxé & Co agts

COLUMBIA INS CO of Jersey  
City N J, 26-27 Amer Natl  
Bank Bldg, F M Messler &  
Son agts

Columbia Ins Co of Jersey City  
N J, 60½ Patton av, Freder-  
ick Rutledge & Co agts

Firemans Fund of San Francis-  
co Calif, 1½ Biltmore av,  
Greene & Goodman agts

GENERAL ACCIDENT AS-  
SURANCE CORP of N Y, 1  
Electrical Bldg, Walter Toms  
Wray agt

Ga Casualty of Macon Ga, 60½  
Patton av, Frederick Rutledge  
& Co agts

GLOBE & RUTGERS FIRE of  
N Y, 1 Electrical Bldg, Wal-  
ter Toms Wray agt

New Amsterdam Casualty Co of  
N Y, 62 Amer Natl Bank  
Bldg, J J McCloskey Realty  
Co agts

**Asheville Cycle & Electric Co.**  
Electrical Contractors, Supplies and Fixtures  
28 W. College St.  
Phone 2311

**FRANKLIN DRUG STORE, Inc.**  
O. E. FRANKLIN, Mgr.  
26 YEARS IN DRUGS  
Day Phone 3151  
Night Phone 3180  
If you get it at "The Franklin" it is always right

**CAROLINA MACHINERY COMPANY**  
—US when you want machine work of  
any kind  
PHONE 590

Founders. Machinists and Jobbers of  
Mill and Tannery Supplies. When in  
the Market for Heavy Castings such  
as Columns or Building Plates.  
GET OUR PRICES

# Asheville Dray, Fuel and Construction Company

## HEAVY HAULING OF ALL KINDS

41 Broadway

Moving Furniture a Specialty—Storage

Phone 223

**N. A. Harrison Jewelry & Optical Co.**  
N. A. HARRISON, PROP.  
Fine Jewelry and General Repairing  
Phone 2747  
21 Biltmore Ave.

**The Moore Plumbing Co.**  
Sanitary Plumbing  
Steam and Hot Water Heating, General Tin and  
Metal Work, Hot Air Furnaces  
Phone 1025  
17 E. College

### INSURANCE

488

### INSURANCE

**NORTHERN ASSURANCE CO**  
Ltd of London Eng, 27 Patton  
av, Moale & Meriwether  
agts

**Providence-Washington of Providence**  
R I, 1½ Biltmore av,  
J R Patterson & Son agts

**Queen Fire Ins Co of N Y**, 36  
Patton av, Wach B & T Co  
agts

**ROYAL INDEMNITY of N Y**,  
26-27 Amer Natl Bank Bldg,  
F M Messler & Son agts

**Royal Ins Co of Liverpool Eng**,  
310-311 Drhumor Bldg, P R  
Allen agt

**TRAVELERS INS CO of Hartford**  
Conn, 14 Electrical Bldg,  
J S Hutcheson agt

**U S FIDELITY & GUARANTY**  
of Balto Md, 27 Patton av  
(2d fl), Moale & Meriwether  
genl agts

(Beneficial)

**IMPERIAL MUTUAL LIFE & HEALTH**  
of Asheville N C,  
4-7 Technical Bldg (see side  
lines)

\*North Carolina Mutual & Prov  
Assn, 44 s Market, E Z  
Goodman supt

\*Royal Fraternal Assn, 31 Eagle

(Bonding)

**Aetna Life Ins Co of Hartford**  
Conn, 5 Paragon Bldg, G E  
Lee agt

**American Surety Co of N Y**,  
310-11 Drhumor Bldg, P R  
Allen agt

**FIDELITY & CASUALTY CO**  
of N Y, 22-23 Amer Natl Bk  
Bldg, Aston, Rawls & Co agts

**FIDELITY & DEPOSIT CO** of  
Balto Md, 36 Patton av,  
Wach Bank & Trust Co agts

**Maryland Casualty Co of Balto**  
Md, 16 Patton av (2d fl),  
Waddell, Cox & Co genl agts

**Mass Bonding & Ins Co of Boston**  
Mass, 1½ Biltmore av,  
Greene & Goodman agts

**New Amsterdam Casualty Co of**  
N Y, 62 Amer Natl Bk Bldg,  
J J McCloskey Realty Co,  
agts

**Ocean Accident & Guarantee**  
Corp of London Eng, 1½  
Biltmore av, Greene & Good-  
man agts

**ROYAL INDEMNITY of N Y**,  
26-27 Amer Natl Bank Bldg,  
F M Messler & Son agts

**U S FIDELITY & GUARANTY**  
of Balto Md, 27 Patton av  
(2d fl), Moale & Meriwether  
genl agts

(Burglary)

**EMPLOYER'S LIABILITY AS-**  
**SURANCE CORP** of London  
Eng, 310-311 Drhumor Bldg,  
P R Allen agt

**Fidelity & Casualty Co of N Y**,  
22-23 Amer Natl Bank Bldg,  
Aston, Rawls & Co agts

**Fidelity & Deposit Co of Balto**  
Md, 1 Haywood, Hursey-Tra-  
cey Co agts

**Maryland Casualty Co of Balto**  
Md, 16 Patton av (2d fl),  
Waddell, Cox & Co genl  
agts

**Maryland Casualty Co of Balto**  
Md, 1½ Biltmore av, J R  
Patterson & Son agts

**Ocean Accident & Guarantee**  
Corp of London Eng, 1½  
Biltmore av, Greene & Good-  
man agts

**ROYAL INDEMNITY of N Y**,  
26-27 Amer Natl Bk Bldg,  
F M Messler & Son agts

**U S FIDELITY & GUARANTY**  
of Balto Md, 27 Patton av  
(2d fl), Moale & Meriwether  
genl agts

(Casualty)

**Employer's Liability Assurance**  
Corp of London Eng, 310-11  
Drhumor Bldg, P R Allen  
agt

**Fidelity & Casualty Co of N Y**,  
22-23 Amer Natl Bk Bldg,  
Aston, Rawls & Co agts

# THE BATTERY PARK BANK

ASHEVILLE, N. C.

CITY, COUNTY AND STATE DEPOSITORY

CAPITAL, \$100,000.00

SURPLUS AND PROFITS, \$225,000.00

**Yellow Pine  
White Pine  
Hardwoods**

See Bet. Pages  
350 & 351

# L U M B E R

SASH—DOORS—BLINDS

**Montague Mfg. Co.**

General Offices: Tenth & Main Sts.  
RICHMOND, VIRGINIA

INSURANCE

489

INSURANCE

**FIDELITY & DEPOSIT CO** of  
Balto Md, 1 Haywood, Hursey-Tracey Co agts

**Ga Casualty of Macon Ga**, 60½  
Patton av, Frederick Rutledge & Co agts

**Maryland Casualty Co** of Balto  
Md, 1½ Biltmore av, J R  
Patterson & Son agts

**Mass Bonding & Ins Co**, 1½  
Biltmore av, Greene & Goodman agts

**MASS BONDING & INS CO** of  
Boston Mass, 26-27 Amer  
Natl Bank Bldg, F M Messler & Son agts

**NATIONAL CASUALTY CO** of  
Detroit Mich, 1 Electrical  
Bldg, Walter Toms Wray  
agt

**New Amsterdam Casualty Co** of  
N Y, 62 Amer Natl Bk Bldg,  
J J McCloskey Realty Co  
agts

**Ocean Accident & Guarantee  
Corp of London Eng**, 1½  
Biltmore av, Greene & Goodman agts

**ROYAL INDEMNITY of N Y**,  
26-27 Amer Natl Bank Bldg,  
F M Messler & Son agts

**U S FIDELITY & GUARANTY**  
of Balto Md, 27 Patton av  
(2d fl), Moale & Meriwether  
genl agts

(Elevator)

**Employer's Liability Assurance  
Corp of London Eng**, 310-11  
Drhumor Bldg, P R Allen  
agt

**Fidelity & Casualty Co** of N Y,  
22-23 Amer Natl Bank Bldg,  
Aston, Rawls & Co agts

**FIDELITY & DEPOSIT CO** of  
Balto Md, 1 Haywood, Hursey-Tracey Co agts

**Ga Casualty of Macon Ga**, 60½  
Patton av, Frederick Rutledge & Co agts

**Maryland Casualty Co** of Balto  
Md, 1½ Biltmore av, J R  
Patterson & Son agts

**Maryland Casualty Co** of Balto  
Md, 1 Haywood, Hursey-Tracey Co agts

**New Amsterdam Casualty Co** of  
N Y, 62 Amer Natl Bk Bldg,  
J J McCloskey Realty Co,  
agts

**Ocean Accident & Guarantee  
Corp of London Eng**, 1½  
Biltmore av, Greene & Goodman agts

**ROYAL INDEMNITY of N Y**,  
26-27 Amer Natl Bk Bldg, F  
M Messler & Son agts

**U S FIDELITY & GUARANTY**  
of Balto Md, 27 Patton av  
(2d fl), Moale & Meriwether  
genl agts

(Fire)

**Aetna of Hartford Conn**, 16  
Patton av (2d fl), Waddell,  
Coxe & Co, agts

**Alliance of N Y**, 5 Paragon Bldg,  
G E Lee agt

**American Central of Mo**, 16 Patton  
av (2d fl), Waddell,  
Coxe & Co agts

**AMERICAN EAGLE of N Y**, 27  
Patton av (2d fl), Moale &  
Meriwether agts

**Atlas Assurance Co Ltd of London  
Eng**, 1½ Biltmore av, J  
R Patterson & Son agts

**Automobile Fire Ins Co** of Hartford  
Conn, 5 Paragon Bldg,  
G E Lee agt

**BRITISH AMERICA ASSURANCE** of Toronto Cana, 27  
Patton av (2d fl), Moale &  
Meriwether agts

**Camden of Camden N J**, 1½  
Biltmore av, Greene & Goodman  
agts

**Carolina Ins Co** of Wilmington  
N C, 16 Patton av (2d fl),  
Waddell, Coxe & Co agts

**Citizens of St Louis Mo**, 16 Patton  
av (2d fl), Waddell,  
Coxe & Co agts

**COLONIAL FIRE UNDERWRITERS** of Hartford, 1  
Haywood, Hursey-Tracey Co  
agts

**L**IFE, HEALTH  
and  
**ACCIDENT**

**I**NSURANCE  
COMBINED  
IN ONE

**F**ORM OF  
POLICY

**E** ALSO 20  
YEAR  
PENSIONS

**&** Liberal  
Straight Life  
Contracts.

**H**OME  
COMPANY

**E**NTIRELY  
SAFE AND  
STRONG

**A**CCIDENTS  
ARE  
FREQUENT.

**L**IFE  
IS UN-  
CERTAIN

**T**AKE  
ONE  
TODAY

**H**OME MONEY  
HOME  
SPENT

IMPERIAL MUTUAL  
LIFE & HEALTH  
INSURANCE CO.

HOME OFFICE  
ASHEVILLE, N. C.  
PHONE 495

**MOALE & MERIWETHER**

**CITY AND SUBURBAN PROPERTY**

Real Estate and Insurance

27 Patton Ave., (2d fl) Phone 651

Farms and Timber Lands

# Western Carolina Realty Company

REAL ESTATE BROKERS, LOANS AND INVESTMENTS

10 N. Pack Square and 9 E. College

J. W. WOLFE, Sec.

Phones: Office, 974; Res., 14

R. N. GUTHRIE, Treas.

INSURANCE

490

INSURANCE

## Beaumont Furniture Co.

Incorporated

The Home of  
Furniture  
Values

Stoves,  
Ranges,  
Mattings,  
Rugs,  
Household  
Specialties

No. 27 Bilt-  
more Ave.  
Phone 1002  
Asheville, N.C.

### Overcash & Co.

Cleaners, Hat Remodelers  
Clothes Remodelers  
Gloves and Ties Cleaned  
Free With Orders

6 1/2 Biltmore Ave. Phone 1776

COLUMBIA of Jersey City N J,  
26-27 Amer Natl Bank Bldg,  
F M Messler & Son agts

Commercial Union Assurance  
Co of England, 22-23 Amer  
Natl Bank Bldg, Aston,  
Rawls & Co agts

Commercial Union Assurance Co  
Ltd of London Eng, 310-311  
Drhumor Bldg, P R Allen  
agt

Commonwealth of N Y, 36 Pat-  
ton av, Wach B & T Co agts  
Concordia Milwaukee, 10 Bat-  
tery Park pl, Jno Acee agt

Connecticut of Hartford, 310-311  
Drhumor Bldg, P R Allen  
agt

Continental of N Y, 1 1/2 Bilt-  
more av, J R Patterson & Son  
agts

County Fire Ins Co of Phila Pa,  
4 n Pack sq, J T Bledsoe &  
Co agts

Delaware Underwriters of Phila  
Pa, 4 n Pack sq, J T Bledsoe  
& Co, agts

DIXIE of Greensboro N C, 27  
Patton av (2d fl), Moale &  
Meriwether agts

Dixie of Greensboro N C, 1 1/2  
Biltmore av, J R Patterson  
& Son agts

Equitable of Charleston S C,  
60 1/2 Patton av, Frederick  
Rutledge & Co agts

Equitable Fire & Marine of  
Hartford Conn, 16 Patton av  
(2d fl), Waddell, Cox & Co  
agts

Exchange Underwriters of N Y,  
16 Patton av (2d fl), Wad-  
dell, Cox & Co agts

Fidelity Phenix of N Y, 60 1/2  
Patton av, Frederick Rut-  
ledge & Co, agts

Fire Assn of Phila, 60 1/2 Patton  
av, Frederick Rutledge & Co  
agts

Firemens of Newark N J, 1 1/2  
Biltmore av, Greene & Good-  
man agts

Firemens Fund of San Francis-  
co, 16 Patton av (2d fl), Wad-  
dell, Cox & Co agts

FRANKLIN of Phila, 1 Electri-  
cal Bldg, Walter Toms Wray  
agt

Georgia Home of Columbus Ga,  
16 Patton av (2d fl), Wad-  
dell, Cox & Co agts

German Alliance of N Y, 1 Hay-  
wood, Hursey-Tracey Co agts  
German-American of N Y, 60 1/2  
Patton av, Frederick Rut-  
ledge & Co agts

Germania of N Y, 1 1/2 Biltmore  
av, Greene & Goodman agts

GIRARD FIRE & MARINE of  
Phila Pa, 1 Haywood, Hur-  
sey-Tracey Co agts

Glens Falls of Glen's Falls N Y,  
60 1/2 Patton av, Frederick  
Rutledge & Co agts

GLOBE UNDERWRITERS  
AGENCY of N Y, 1 Electri-  
cal Bldg, Walter Toms Wray  
agt

Globe & Rutgers of N Y, 22-23  
Amer Natl Bank Bldg, As-  
ton Rawls & Co, agts

Granite State of Portsmouth N  
H, 60 1/2 Patton av, Frederick  
Rutledge & Co agts

Hamburg-Bremen of Hamburg,  
60 1/2 Patton av, Frederick  
Rutledge & Co agts

Hanover of N Y, 16 Patton av  
(2d fl), Waddell, Cox & Co  
agts

Hartford of Hartford Conn, 22-  
23 Amer Natl Bank Bldg,  
Aston, Rawls & Co agts

Home of N Y, 22-23 Amer Natl  
Bank Bldg, Aston, Rawls &  
Co agts

R. B. HAMPTON

## Hampton Electric Co.

Electrical  
Contractors  
and Supplies

Phone 1047

10 West  
College St.

## THE LEADER

"ASHEVILLE'S BIG NEW DEPARTMENT STORE"

Dry Goods, Millinery, Ladies' Ready-to-Wear a Specialty—Outfitters for Men and Boys  
10-12 Patton Ave. Phone 1097

**CAROLINA****COAL & ICE CO.****Phone 130****"M & W" INDIAN****50 Patton Ave.****Prompt Delivery****Weights Accurate****INSURANCE**

491

**INSURANCE**

Home Underwriters of N Y, 36 Patton av, Wach B & T Co agts

Insurance Co of North America, 310-11 Drumor Bldg, P R Allen agt

Liverpool and London and Globe of England, 22-23 Amer Natl Bank Bldg, Aston, Rawls & Co agts

London & Lancashire of Liverpool, 60½ Patton av, Frederick Rutledge & Co agts

London Assurance Corp of London Eng, 36 Patton av, Wach B & T Co agts, and 60½ Patton av, Frederick Rutledge & Co agts

**MASSACHUSETTS FIRE AND MARINE** of Boston Mass, 26-27 Amer Natl Bank Bldg, F M Messler & Son agts

Mechanics of Phila, 10 Battery Park pl, Jno Acee agt, 20 Law Bldg, J R Law Realty Co agts

Mechanics & Traders of New Orleans La, 60½ Patton av, Frederick Rutledge & Co agts

**MILWAUKEE MECHANICS** of Milwaukee, 27 Patton av (2d fl), Moale & Meriwether agts

National Co of Hartford Conn, 22-23 Amer Natl Bank Bldg, Aston, Rawls & Co agts

National Union of Pittsburg Pa, 1½ Biltmore av, J R Patterson & Son agts

National of Paris, 60½ Patton av, Frederick Rutledge & Co agts

**NEW HAMPSHIRE** of Manchester N H, 26-27 Amer Natl Bank Bldg, F M Messler & Son agts

New York Underwriters of Hartford Conn, 16 Patton av (2d fl), Waddell, Cox & Co agts

Newark of Newark N J, 1½ Biltmore av, J R Patterson & Son agts

Niagara of N Y, 36 Patton av, Wach B & T Co agts

**NEWARK UNDERWRITERS** of Newark N J, 26-27 Amer Natl Bank Bldg, F M Messler & Son agts

Nord-Deutsche Fire Ins Co of Hamburg, 60½ Patton av, Frederick Rutledge & Co agts

North British & Mercantile of England, 22-23 Amer Natl Bk Bldg, Aston, Rawls & Co agts

North Carolina of Raleigh N C, 60½ Patton av, Frederick Rutledge & Co agts

North Carolina Home of Raleigh N C, 16 Patton av (2d fl), Waddell, Cox & Co agts

**NORTHERN ASSURANCE** of London Eng, 27 Patton av (2d fl), Moale & Meriwether agts

Northwestern Natl Ins Co of Milwaukee Wis, 36 Patton av, Wach B & T Co agts

Norwich Union of London, 16 Patton av (2d fl), Waddell, Cox & Co agts

"Ocean, Accident & Liability" 10 Battery Park pl, Jno Acee agt

Orient of Hartford Conn, 16 Patton av (2d fl), Waddell, Cox & Co agts

Palatine of N Y, 16 Patton av, (2d fl) Waddell, Cox & Co agts

**PETERSBURG SAVINGS AND INS CO** of Petersburg Va, Carter Bldg, w Ashe—phone 517, West Ashe Real Estate Co agts (see cards in classified and streets)

Phila Underwriters of Phila Pa, 16 Patton av (2d fl), Waddell, Cox & Co agts

Phoenix Assurance of London, 16 Patton av (2d fl), Waddell, Cox & Co agts

Phoenix of Hartford Conn, 36 Patton av, Wach B & T Co agts

Piedmont of Charlotte N C, 16 Patton av (2d fl), Waddell, Cox & Co agts, and 36 Patton av, Wach B & T Co agts

**CHAS. L. SLUDER & COMPANY**  
Dealers in Kitchen Furniture, Born Steel Ranges, XX Cast Ranges, Boss Heaters and Dutch Kitchenett Cabinets, Stoves and Ranges Repaired.  
Phone 1509  
20 S. Park Square

**ECONOMY SAMPLE SHOE STORE**  
JACK BLOMBERG, Propr.  
We Handle Sample and Job Shoes of All Descriptions  
12 Biltmore Ave.  
Phone 2917

Phones: Men's Department - - 271  
Ladies' Department - - 270

*Anthony*

—35 Patton Avenue

# R. B. RANDOLPH MOTOR COMPANY

67-71 Broadway

Phone 1467

Fireproof, Steam-Heated Garage

All Kinds Automobile Repair Work—Completely Equipped Machine Shop

## Asheville French Dry Cleaning Company

4 N. Pack Sq.  
Office  
Phone 1726  
Plant  
Phone  
326 and 389

## ODORLESS CLEANING

Silk Gloves  
Opera Coats  
Draperies,  
Laces,  
Feathers,  
Slippers,  
Gloves,  
White Furs,  
Coat Suits,  
Portiers, Rugs

Hats  
Cleaned and  
Blocked

Merchant  
Tailoring

J. C. Wilbar,  
Prop.  
4 N. Pack  
Square  
Phone 1726

## INSURANCE

492

## INSURANCE

Providence-Washington of Providence R I, 1½ Biltmore av, J R Patterson & Son agts

PRUSSIAN NATIONAL of Germany, 27 Patton av (2d fl), Moale & Meriwether agts

PRUSSIAN NATIONAL of Germany, 1 Haywood, Hursey-Tracey Co agts

Prussian National of Stetton Germany, 16 Patton av (2d fl), Waddell, Coxé & Co agts

Queen of N Y, 36 Patton av, Wach B & T Co agts

Rhode Island of Providence R I, 60½ Patton av, Frederick Rutledge & Co agts, and 58 Amer Natl Bank Bldg, J J McCloskey Realty Co agts

Rochester German of Rochester N Y, 16 Patton av (2d fl), Waddell, Coxé & Co agts

Royal of Liverpool Eng, 16 Patton av (2d fl), Waddell, Coxé & Co agts

Royal Exchange Assurance Co of London Eng, 60½ Patton av, Frederick Rutledge & Co agts

ST PAUL FIRE AND MARINE of St Paul Minn, 1 Haywood, Hursey-Tracey Co agts

Security of New Haven Conn, 1½ Biltmore av, J R Patterson & Son agts

Scottish Union & National of Hartford Conn, 1½ Biltmore av, J R Patterson & Son agts

"Svea" 10 Battery Park pl, Jno Acee agt

SOUTHERN STOCK FIRE of Greensboro N C, 27 Patton av (2d fl), Moale & Meriwether agts

Sou Underwriters of Greensboro N C, 16 Patton av (2d fl), Waddell, Coxé & Co agts

Springfield Fire & Marine of Mass, 22-23 Amer Natl Bldg, Aston, Rawls & Co agts

Sun Ins Office of London Eng, 60½ Patton av, Frederick Rutledge & Co agts

Standard of Hartford, 4 n Pack sq, J T Bledsoe & Co agts

Sun Underwriters of N Y, 5 Paragon Bldg, G E Lee agt

Underwriters of Greensboro, 10 Battery Park pl, Jno Acee agt

Underwriters of Greensboro N C, 22-23 Amer Natl Bk Bldg, Aston, Rawls & Co agts

Underwriters of Rocky Mt N C, 62 Amer Natl Bk Bldg, J J McCloskey Realty Co agts

UNION of Paris, 1 Haywood, Hursey-Tracey Co agts

Va Fire and Marine of Richmond Va, 16 Patton av (2d fl), Waddell, Coxé & Co agts

Westchester of N Y, 60½ Patton av, Frederick Rutledge & Co agts

WESTERN ASSURANCE of Toronto Can, 1 Haywood, Hursey-Tracey Co agts

(Fly Wheel)

Ocean Accident & Guarantee Corp of London Eng, 1½ Biltmore av, Greene & Goodman agts

ROYAL INDEMNITY of N Y, 26-27 Amer Natl Bk Bldg, F M Messler & Son agts

(Health)

Continental Casualty Co of Chicago Ill, 1-2-3 Harkins Bldg

T W Osteen genl agt

Fidelity & Casualty Co of N Y, 22-23 Amer Natl Bank Bldg, Aston, Rawls & Co agts

FIDELITY & DEPOSIT of Balto Md, 1 Haywood, Hursey-Tracey Co agts

IMPERIAL MUTUAL LIFE & HEALTH of Asheville N C, 4-5-6-7 Technical Bldg (see side lines)

MASS BONDING & INS CO of Boston Mass, 26-27 Amer Natl Bank Bldg, F M Messler & Son agts

New Amsterdam Casualty Co of N Y, 62 Amer Natl Bank Bldg, J J McCloskey Realty Co agts

# Bon Marche

## ASHEVILLE'S BEST DEPARTMENT STORE

Cor Patton and Lexington Aves.

Phone 2500



# ASHEVILLE TRANSFER & STORAGE COMPANY

BAGGAGE CHECKED FROM HOUSE TO DESTINATION

PHONES 210-211

31 BROADWAY

INSURANCE

43

INSURANCE

Provident Life & Accident Ins  
Co, 4 Paragon Bldg, B H  
Taylor genl agt  
ROYAL INDEMNITY of N Y,  
26-27 Amer Natl Bk Bldg,  
F M Messler & Son agts  
TRAVELERS INS CO of Hart-  
ford Conn, 14 Electrical Bldg,  
J S Hutcheson agt  
U S FIDELITY & GUARANTY  
CO, of Balto Md, 27 Patton  
av, Moale & Meriwether genl  
agts

(Industrial)

IMPERIAL MUTUAL LIFE &  
HEALTH of Asheville N C,  
4-5-6-7 Technical Bldg (see  
side lines)  
LIFE INSURANCE CO OF VA  
3-4-5 Maxwellton Bldg, W B  
Howard supt (see top lines)  
Metropolitan of N Y, 61-65  
Amer Natl Bank Bldg, J V  
Martin supt  
\*North Carolina Mutual and  
Provident Assn (The), 44  
Market, E Z Goodman supt  
Royal Fraternal Assn, 31 Eagle

(Land Title)

BANKERS TRUST & TITLE  
INS CO, 55 e College (see  
front cover and top lines)

(Liability)

Georgia Casualty Co of Macon  
Ga, 60½ Patton av, H B  
Willey genl agt  
TRAVELERS INS CO of Hart-  
ford Conn, 14 Electrical Bldg,  
J S Hutcheson agt  
U S FIDELITY & GUARANTY  
CO of Balto Md, 27 Patton  
av, Moale & Meriwether genl  
agts

(Life)

Durham Life Ins Co, 7 Classic  
Bldg  
Equitable Life Assurance So-  
ciety of N Y, 25 Amer Natl  
Bank Bldg  
JEFFERSON STANDARD  
LIFE INS CO, 11-12 Paragon  
Bldg

## Asheville Real Estate Exchange Company

O. C. MILLS, Manager

SALES A SPECIALTY

Phone 3031 Asheville, N. C.

IMPERIAL MUTUAL LIFE &  
HEALTH of Asheville N C,  
4-5-6-7 Technical Bldg (see  
side lines)

LIFE INSURANCE CO OF VA,  
3-4-5 Maxwellton Bldg, W B  
Howard supt (see top lines)

METROPOLITAN LIFE INS  
CO, 61-64 Amer Natl Bank  
Bldg, J W Martin supt

MUTUAL LIFE INS CO (The)  
of N Y, 1 Electrical Bldg,  
Walter Toms Wray agt

NEW YORK LIFE INS CO, 95  
Church, B M Noland and  
wife agts (see bottom lines)

PENN MUTUAL LIFE INS CO  
OF PHILA, 36 Patton av,  
Wach B & T Co agts

PENN MUTUAL LIFE INS CO  
of Phila Pa, 14 Electrical  
Bldg, Thomas Hume dist agt

PHOENIX MUTUAL LIFE INS  
CO of Hartford Conn, 39  
Amer Natl Bank Bldg

PROVIDENT LIFE & TRUST  
CO of Phila Pa, 1 Electrical  
Bldg, Walter Toms Wray  
agt

Prudential of America, 310-311  
Drhumor Bldg, P R Allen  
agt, 1 Haywood, Hursey-  
Tracey Co agts, 16 Patton  
av (2d fl), Waddell, Cox &  
Co agts

Reliance Life Ins Co, 1-2-3 Har-  
kins Bldg, T W Osteen spl  
agt

TRAVELERS INS CO of Hart-  
ford Conn, 14 Electrical Bldg  
J S Hutcheson agt

(Plate Glass)

Aetna Life of Hartford, 5 Para-  
gon Bldg, G E Lee agt

# Gas Ranges

PHONES:

METER

AND SALES

DEPT. 819,

GEN. OFFICE 69

# Asheville Power & Light Co.

# Poultry

# Kiibler & Whitehead

CITY MARKET

PHONES 832 and 833

# Life Insurance Company of Virginia

**OLDEST—LARGEST—STRONGEST**  
Southern Life Insurance Company

Organized 1871  
Richmond, Virginia

*Issues Industrial Policies from \$12.50 to \$1,000.00 with Premiums Payable WEEKLY on Persons from ONE to SIXTY-FIVE years of Age*

W. B. HOWARD, Superintendent, 3-4-5 Maxwellton Building, Asheville, N. C.

## INSURANCE

494

## INVESTMENTS

### T. P. Johnson & Co.

Sheet Metal Workers

All Kinds of Roofing, Gut-  
tering and Conductor  
Work,  
Metal Ceiling,  
Skylights and Galvanized  
Iron Cornices

Office and Shop, 69-71  
Biltmore Ave.  
Phone 325

### Ottis Green Hardware Co.

Wholesale and Retail

11 S.W.Pack Square  
and 9 and 11 Walnut St.  
Phone 53

Call us when in need of  
Hardware and Save Time  
Shopping

Employer's Liability Assurance  
Corp 310-311 Drhumor Bldg,  
P R Allen agt

**FIDELITY & CASUALTY CO**  
of N Y, 22-23 Amer Natl Bk  
Bldg, Aston, Rawls & Co  
agts

**FIDELITY & DEPOSIT** of Bal-  
to Md, 1 Haywood, Hursey-  
Tracey Co agts

Lloyds Plate Glass Ins Co of  
N Y, 1½ Biltmore av, J R  
Patterson & Son agts

Maryland Casualty Co of Balto  
Md, 16 Patton av (2d fl),  
Waddell, Coxe & Co genl  
agts and 1 Haywood, Hursey-  
Tracey Co agts

Mass Bonding & Ins Co, 1½  
Biltmore av, Greene & Good-  
man agts

New Amsterdam Casualty Co of  
N Y, 62 Amer Natl Bank  
Bldg, J J McCloskey Realty  
Co agts

**NEW YORK PLATE GLASS,**  
26-27 Amer Natl Bk Bldg, F  
M Messler & Son agts

New York Plate Glass, 60½ Pat-  
ton av, Frederick Rutledge &  
Co agts

Ocean Accident & Guarantee  
Corp of London Eng, 1½  
Biltmore av, Greene & Good-  
man agts

**ROYAL INDEMNITY** of N Y,  
26-27 Amer Natl Bank Bldg,  
F M Messler & Son agts

**U S FIDELITY & GUARANTY**  
of Balto Md, 27 Patton av  
(2d fl), Moale & Meriwether  
genl agts

(Steam Boiler)

Hartford Steam Boiler Insp &  
Ins Co of Hartford Conn, 60½  
Patton av, Frederick Rut-  
ledge & Co agts

Maryland Casualty Co of Balto  
Md, 1 Haywood, Hursey-Tracey  
Co agts

Ocean Accident & Guarantee  
Corp of London Eng, 1½  
Biltmore av, Greene & Good-  
man agts

**ROYAL INDEMNITY** of N Y,  
26-27 Amer Natl Bank Bldg,  
F M Messler & Son agts

(Surety)

American Surety Co of N Y,  
310-311 Drhumor Bldg, P R  
Allen agt

Fidelity & Casualty Co of N Y,  
22-23 Amer Natl Bank Bldg,  
Aston, Rawls & Co agts

**FIDELITY & DEPOSIT** of Bal-  
to Md, 1 Haywood, Hursey-  
Tracey Co agts

New Amsterdam Casualty Co of  
N Y, 62 Amer Natl Bank  
Bldg, J J McCloskey Realty  
Co agts

Ocean Accident and Guarantee  
Corp of London Eng, 1½  
Biltmore av, Greene & Good-  
man agts

**ROYAL INDEMNITY** of N Y,  
26-27 Amer Natl Bank Bldg,  
F M Messler & Son agts

**U S FIDELITY & GUARANTY**  
CO of Balto Md, 27 Patton  
av (2d fl), Moale & Meri-  
wether genl agts

(Tornado)

**AMER EAGLE FIRE INS CO**  
of N Y, 27 Patton av, Moale &  
Meriwether agts

Camden Ins Co of Camden N J,  
1½ Biltmore av, Greene &  
Goodman agts

Phoenix Assurance Co Ltd of  
London Eng, 1½ Biltmore av  
Greene & Goodman agts

### Interior Wood Workers

**JONES WM M,** 557 w Haywood  
(see p 3)

### Investigators

**DEVENISH & WILSON,** 24  
Electrical Bldg (see top  
lines)

### Investments

**COMMERCIAL SERVICE CO,**  
67 Amer Natl Bank Bldg

# ASHEVILLE ICE CO.

Wholesale and Retail Dealers in Pure Mt. Mitchell Ice

8 S. Market St.

Phone 72

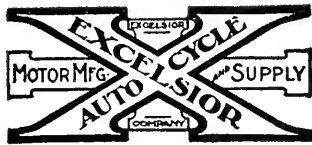

M. L. CATREY

I. T. BAILEY

# Acme Motorcycle & Bicycle Shop

Motorcycle and Bicycle Repairing  
Oils and Accessories

28 W. College Street

Phone 2311

Asheville, N. C.

## INVESTMENTS

495

## KITCHEN

MOALE & MERIWETHER, 37  
Patton av (2d fl)  
Woodcock & Gillis, 21 Amer  
Natl Bank Bldg

### Iron Ore

BETTS ANSON G & CO  
(miners), office 20 Technical  
Bldg

### Junk Dealers

ASHEVILLE JUNK & BAG CO  
246 Southside av

## Asheville Junk & Bag Co.

M. GREEN, Manager

We Pay the Highest  
Prices for Brass, Copper,  
Iron, Zinc, Rubber and  
— Bagging, Etc. —

246 Southside Ave.  
Phone 1887  
Asheville, N. C.

Black A, 412 Southside av  
BLOMBERG JUNK & HIDE CO  
78-80 n Lexington av. (see  
side lines)  
Southern Hide & Junk Co, 11  
Eagle  
Sternberg S & Co, 353-359 De-  
pot

### Jewelers and Watchmakers

Alexander Gustave, 33 Patton  
av

R. H. BRYSON

PHONE 143

T. M. BRYSON

# BRYSON REAL ESTATE EXCHANGE

Real Estate Bought, Sold and Exchanged

Offices: 419-420 Drhumor Building

Florida Lands

Asheville, N. C.

## West Asheville Real Estate Co.

Real Estate, Rentals, Collec-  
tions and Fire Insurance  
Office Over West Asheville Pharmacy

West Asheville, N. C.  
Phone 517

CARPENTER J E, 16 n Pack  
sq  
Cosby B H, 14½ Biltmore av  
Field Arthur M Co, Patton av  
cor Church

FINKELSTEIN H L, 23-25  
Biltmore av (see side lines)  
Frost H M, 15 Church

HARRISON N A JEWELRY &  
OPTICAL CO, 21 Biltmore  
av (see side lines)

Henderson Chas E, 52 Patton  
av

Jeannerett L W, 22 s Pack sq  
Levitch Harry, 29 e College  
Noblitt M W, 35 Biltmore av  
Powell J B, 18 n Pack sq

### Justices of the Peace

Atkinson E B, 10-11 Revell  
Bldg

Creasman M A, Oates Bldg  
(basement)

Dermid J D, 11 Library Bldg  
Hunter T F, Legal Bldg (base-  
ment)

James W A Jr, 10½ n Pack sq  
Lyda B L, Library Bldg (base-  
ment)

Malone C W, 410 Oates Bldg  
Waddell F N, Library Bldg

### Kindling

ASHEVILLE DRAY, FUEL &  
CONSTRUCTION CO, 41  
Broadway (see top lines)

### Kitchen Furniture

SLUDER CHAS L & CO, 20-22  
s Pack sq (see side lines)

## Blomberg Junk and Hide Co.

I buy any-  
thing and  
everything in  
Junk and  
Hides—My  
motto, a living  
profit, honest  
weight

78-80 North  
Lexington  
Ave., Phone  
2371

## J. R. Rich Co.

Plumbing  
and Heating  
Contractors

Plumbing  
Supplies

21 Broadway  
Phone 364



We invite you to visit our new plant, 322-324 Southside Ave. We make Pepsi-Cola just right. Try it.

**H. L. Finkelstein**  
**LOAN OFFICE**  
 Exclusive Agency for the famous Indestructo Trunks, Bags, and Suit Cases  
 23-25 Blitmore Avenue  
 Phone 887

**FRANK J. NEVEREL**  
**BICYCLES**  
 Dealer and Repairer Sundrys and Supplies Gun and Locksmith  
 47 W. College

KODAKS 496 LIVERY

**Kodaks**  
 (Finishing and Supplies)  
 Robinson Photo Supply House, 3 Haywood

Sanitary Laundry (The), 7 Montford av  
**SWANNANOVA LAUNDRY**, 22-24 Church (see back cover)

**Laboratories**  
**BETTS ANSON G & CO**, 20 Technical Bldg  
 City Laboratory, City Hall

**Lawyers**  
 (See attys-at-law)

**Ladies' Ready-to-Wear**  
**ANTHONY BROS**, 37 Patton av (see bottom lines)  
**BON MARCHE**, 19-23 Patton av (see bottom lines)  
 Hawley L J Miss, Grove Park Inn  
 Lowenbein-Rutenberg Co, 45 Patton av  
**McGRAW'S**, 18 Patton av (see card at name)  
 Moore M V & Co, 11 Patton av

**Libraries**  
**DIRECTORY LIBRARY**, 66 Amer Natl Bank Bldg  
**PACK MEMORIAL LIBRARY**, 4 s Pack sq  
 Y M C A Library, Y M C A

**Light and Power Companies**

**ASHEVILLE POWER & LIGHT CO**, Patton av cor Asheland av (see side lines)

**Lighting Systems**

Delco Light Co, 75 Broadway

**Land Companies**

**ALBEMARLE PARK CO**, Charlotte nr city limits (see p 21)  
 Kingfisher Land Co, Technical Bldg  
**WESTERN CAROLINA REALTY CO**, 10 n Pack sq (see top lines)

**Lime, Plaster and Cement**  
 (Dealers)

**BUILDERS LUMBER CO**, Commerce Bldg (3d fl) (see center lines)  
**CITIZENS LUMBER CO**, Biltmore nr frt Depot (see insert)  
**JONES WM M**, 557 Haywood (see p 3)  
**WESTALL J M & CO**, 19 w Walnut (see p 5)

**Landscape Architects**  
 Boynton & Hart, 26 Law Bldg  
**BROWN ANSON**, 27 Technical Bldg (see inside front cover)

**Laths and Shingles**

**MONTAGUE MNFG CO**, Richmond Va (see top lines)

(Manufacturers)  
 Blue Ridge Lime Co, plant Fletchers N C, office 27 Patton av  
 Clinchfield Lime Co, plant Linville N C, office 27 Patton av

**Laundries**

**ASHEVILLE LAUNDRY**, 12 Penland (see top lines)  
 Jung C H, 46 Biltmore av  
**MOUNTAIN CITY LAUNDRY**, 30 n Lexington (see bottom lines and p 4)

**Livery**  
 (See also Stables, etc)

**CHAMBERS & WEAVER CO**, 11-15 Aston (see back cover)

D. G. NOLAND, President E. P. BROWNELL, Jr., Sec'y & Treas.  
 C. W. BROWN, Vice-President M. C. NOLAND, Gen'l Mgr.

**NOLAND, BROWN & COMPANY** (Incorporated 1902)

SUCCESSORS TO C. W. BROWN AND NOLAND BROS.

**FUNERAL DIRECTORS AND EMBALMERS—AUTO AMBULANCE SERVICE**  
 14-16 Church Street Phone 65

## LOAN

497

## MAGAZINES

### Loan Offices

FINKELSTEIN H L, 23-25 Biltmore av (see side lines)

### Loans and Investments

ASHEVILLE MORRIS PLAN CO, 48 Patton av

Asheville National Farm Loan Assn, 1 Electrical Bldg

BANKERS TRUST & TITLE INSURANCE CO, 55 e College (see front cover and top lines)

McCLOSKEY J J REALTY CO, 58 Amer Natl Bank Bldg

MESSLER F M & SON, 26-27 Amer Natl Bank Bldg (see back cover)

MOALE & MERIWETHER, 27 Patton av (2d fl) (see bottom lines and p 8)

Montague Loan Co, 12½ n Pack sq

Selby Jos, 69 Amer Natl Bank Bldg

WESTERN CAROLINA REALTY CO, 10 n Pack sq and 9 e College (see top lines)

WRAY WALTER TOMS, 1 Electrical Bldg (see card at name)

### Lumber Associations

Western Carolina Lumber and Timber Assn, 26-27 Electrical Bldg

### Lumber Dealers and Manufacturers

BETTS ANSON G & CO, 20 Technical Bldg

BUILDERS LUMBER CO, Commerce Bldg (3d fl) (see center lines)

CAROLINA WOOD PRODUCTS CO, 81 Government (see backbone)

Chapman S F, 3-5 Technical Bldg

CITIZENS LUMBER CO, Biltmore nr frt depot (see insert)

Coleman J S Lumber Co, 415 Drhumor Bldg

English J M & Co, 10 Temple Ct Hansen J P Co, 18 Electrical Bldg

Heilman Jno 16-17 Temple Ct JONES WM M, 557 w Haywood (see p 3)

MONTAGUE MNFG CO, Richmond Va (see top lines and bet pages 350 and 351)

Murray Lumber Co, 14-15 Temple Ct

Ritter W M Lumber Co, 308 Oates Bldg

Rutherford J W, 1-2 Temple Ct Taylor W G, 10 Paragon Bldg

WESTALL J M & CO, 19 w Walnut (see p 5)

WESTALL W H & CO, 20-22 s Spruce

Williams & Fulgham Lmbr Co, 14-15 Temple Ct

### Lumber

(Wholesale)

BETTS ANSON G & CO, 20 Technical Bldg

Gaston E L, Sou Ry tracks, Biltmore

### Lunch Rooms

(See Cafes, Eating Houses and Restaurants)

### Machinists

ASHEVILLE SUPPLY AND FOUNDRY CO, 33-35 Eagle (see card at Founders)

CAROLINA MACHINERY CO, 340-342-346 Depot and Avery and Sou Ry (see bottom lines)

Feedmore Mnfg Co, 255 Broadway

Turnbull Cone Machine Co (The) 65-67 Biltmore av

### Magazines and Newspapers

BARBEE CIGAR & TOBACCO CO, 14 & 53 Patton av (see back cover)

P Portraits,  
H Commercial  
O "Land of the  
T Sky" Views  
O Local View  
G Post Cards  
R  
A Pelton  
P Studios  
H  
Y :-:

Next to  
Princess  
Theatre

Visitors  
Welcome

Charles H.  
Hones

54 Patton Ave.  
Opp. Post Office  
Asheville, N.C.

Our Ce-Rite  
Toric Lenses  
are the best  
Correctly  
Fitted and  
Properly  
Ground, will  
Help You  
See Better  
See Honess  
and see  
Better  
We Want  
to Keep  
Your Eyes  
Right

**Moale & Meriwether** Real Estate and Insurance  
27 Patton Ave., (2d fl) Phone 681  
General Agents United States Fidelity & Guaranty Co.

**BIGGEST  
BUSIEST  
BEST**

# Asheville Laundry

Phone 2000

J. A. NICHOLS, Mngr.

12 Penland

## D. S. Schandler, The Social Smoke Shop

PERFECT CIGARS TO SMOKE, Newspapers,  
Smokers' Supplies

Wholesale distributor for all leading magazines.  
zines. Headquarters for paper napkins.  
6 Biltmore Ave. Phones 541-9117

R. P. Hughes  
C. S. Alley

## Hughes Transfer Co.

Autos for  
Hire,  
Trunks and  
Baggage  
moved and  
delivered to  
all parts of  
the city. Auto  
moving vans.  
Open day and  
night. Glen  
Rock Bldg.,  
Opp. Depot  
Phones—  
1405  
1415  
515

### MANICURISTS

498

### MEN'S

#### Manicurists

Ashe Comfort Shop, 212 Drhu-  
mor Bldg  
Cruise Johnnie Miss, 25 Hay-  
wood  
Dale Q E, 36 Haywood  
Gleason N M Mrs, 8 Broadway  
Woods Essie Mrs, Grove Park  
Inn

#### Mantels, Tiles and Grates

CITIZENS LUMBER CO, Bilt-  
more nr frt depot (see in-  
sert)  
JONES WM M, 557 w Haywood  
(see p 3)

#### Manufacturers' Agents

Chester R W, 75 Broadway  
City Shoe Co, 49½ College  
COMMERCIAL SERVICE CO,  
(Inc), 66-67 Amer Natl Bank  
Bldg (see adv)  
Hopkins J E, 27 Monroe pl  
Moody H M, 16½ Church  
SCHANDLER D S, 6 Biltmore  
av

#### Manufacturers—Sweet Feeds

AMERICAN FEED MILLING  
CO, Avery n e cor Lyman  
(see backbone)

#### Marble and Granite Works

Gudger C S, 51 Broadway <sup>1102</sup>  
Smith B S, 11 Market  
Wolfe W O, 22 s Pack sq

#### Markets

CITY MARKET, e Pack sq

#### Massage

GRUNER SANITARIUM, 29-31  
Haywood (see cards at clas-  
sified baths and sanitariums)

#### Mattress Manufacturers

Smathers R I, 172 Clingman av

#### Meat Markets

Biltmore Market, 4 Plaza, Bilt-  
more  
Briggs W M, w Haywood, w  
Ashe  
Broadway Market, 201 Broad-  
way  
Bryce & Moody, 319 w Haywood  
Edmonds J G, 524 w Haywood  
Faulkner Bros, city Market  
Felmet Bros, 347-349 w Hay-  
wood

Hallyburton J W, 425 Depot  
Hill's Market, city market  
KIBLER & WHITEHEAD, city  
market (see bottom lines)  
Manley J H, city market  
Marlow Bros, city Market  
Montford Market, 27 Montford  
av  
Penland C N, Broadway cor  
East  
Penland J A, city market  
Smith G J, 97 Eagle  
Star Market, city market  
Union Market, 266 Patton av  
West Haywood St Cash Mar-  
ket, 334 w Haywood

#### Meat Packers

Asheville Packing Co, 353 Depot

#### Medicine Manufacturers

Estes Medicine Co, 54 Highland

#### Men's Furnishings

ANTHONY BROS, 37 Patton av  
(see bottom lines)  
ASHWORTH & GALYEAN, 405  
Depot (Gladstone Bldg) (see  
adv)  
Clark Tom N Co, 20 n Pack sq  
FINKELSTEIN H L, 23-25 Bilt-  
more av (see side lines)  
GLASSER I W, 16 Patton av  
LEADER (The), 10-12 Patton  
av (see bottom lines)  
MOORE M V & CO, 11 Patton  
av  
Young T P & Co, 68 Patton av

# EDWIN McKAY ELECTRIC COMPANY

CONTRACTORS AND ENGINEERS

Electric Lighting Plants, Supplies, Fixtures, Telephones, Refrigerating Plants, Elevators  
35 Biltmore Ave. Phone 2516 Asheville N. C.

# PUBLIC ACCOUNTANTS

Audits, Appraisals, Investigations—Efficiency Systems Installed—Any Business, Anywhere—References, All Asheville Banks

217 Drhumor Building  
Phone 1376

# DEVENISH & WILSON

MERCANTILE

499

MOVING

## Mercantile Agencies

**BRADSTREET COMPANY**  
(The), Knoxville Tenn  
**CREDIT REPORTING CO**, 36  
Amer Natl Bank Bldg  
**DUN R G & CO**, Knoxville Tenn

## Merchandise Brokers

**BRITT CHAS M CO**, 410 Drhumor Bldg (see side lines)

## Merchant Tailors

(See also Tailors)  
**KREINUS J S**, 16 n Pack sq  
(see front cover)

## Metal Ceilings

**ARTHUR W H**, 111 Broadway  
and 116 n Lexington av (see  
front cover)

## Mica Manufacturers

**ASHEVILLE MICA CO**, Sou Ry  
tracks, Biltmore

## Mill Machinery Supplies

**CAROLINA MACHINERY CO**,  
340-342-346 Depot and Avery  
and Sou Ry (see bottom  
lines)

## Millinery and Milliners

**ANTHONY BROS**, 37 Patton av  
(see bottom lines)  
**BON MARCHE**, 19-23 Patton av  
(see bottom lines)  
**Bradford T Co**, 94 Haywood  
**Ferguson S** Millinery, 14 Battery Park pl  
**Grantham M Co**, 18 Haywood  
**Hood H B**, 5 Haywood  
**LEADER (The)**, 10-12 Patton  
av (see bottom lines)  
**Levitt Morris**, 3 Biltmore av  
**Paris (The)**, 78 Patton av  
**Quality Shop (The)**, Elks Bldg

## Mills

(Cotton)  
**Asheville Cotton Mills**, w Haywood nr Sou Ry

(Flour and Grist)  
**AMERICAN FEED MILLING CO**, Avery n e cor Lyman  
(see back cover)  
**Asheville Milling Corporation**,  
522 w Haywood  
**BILTMORE MILLING CO (Inc)**  
Sou Ry tracks, Biltmore (see  
insert)

(Saw and Planing)  
**JONES WM M**, 557 w Haywood  
(see p 3)  
**MONTAGUE MNFG CO**, Richmond Va (see top lines and  
bet pages 350 and 351)

## Mines—Iron

**Marble Iron Mining Co**, 20  
Technical Bldg  
**SHUT-IN-IRON MINES (Inc)**,  
20 Technical Bldg

## Modistes

**BERNECKER FRIEDA MISS**,  
60 n Spruce (see card at  
classified Gown Makers)

## Mortgage Loans

**BANKERS TRUST & TITLE INSURANCE CO**, 55 e College (see front cover and top lines)

## Moving

**ASHEVILLE DRAY, FUEL & CONSTRUCTION CO**, 41 Broadway (see top lines and p 9)  
**ASHEVILLE TRANSFER AND STORAGE CO**, 31 Broadway (see top lines and back cover)

## Falk's Music House

High Grade Pianos, Player Pianos, Edison Diamond Disc Talking Machines, Victrolas and Graphonolas  
76 Patton Ave.  
Phone 206

## R. E. Bowles

Paints, Oils, Colors, Varnishes, Shingle Stains, Brushes, Etc.

Muresco for Walls and Ceiling Decorations

Estimates made on Painting and Decorations

Phone 407  
28 Broadway

# THE DIXIE HOME BUILDERS

V. M. COSTILL

BUNGALOWS A SPECIALTY

A Good Home in 30 Days at a Reasonable Price—Latest Revised Building Systems  
Office Room, 43 American National Bank Building  
Phone 2926

# Weaverville Line

Nine Miles By Trolley From Pack Square to Weaverville

ASHEVILLE AND EAST TENNESSEE RAILROAD COMPANY

35 Broadway

Asheville, N. C.

**Chas. M. Britt Co.**

**Merchandise Brokers**

"Carnation Milk," "Gold Medal" and "Dolly Varden"

Flour are the best

410 Drhumor Bldg.

Phone 1471

Asheville, N. C.

WALTER TOMS WRAY

**Wray's Vegetable and Fruit Farm**

Fresh Vegetables Every Day in the Year

Phone 6605

Cor. Burnsville and Beaverdam Roads

ASHEVILLE, N. C.

MULTIGRAPHING

500

NEWS DEALERS

Multigraphing

Letter Shop (The), 52 Amer

Music Teachers

Atkins E F Miss, 14 n Pack sq (3d fl)

Blanchard Ruth E Miss, 38 Spears av

Carter Susie Miss, 32 n French Broad av

COLE E FULTON, 53½ Broad- way

Logan Annie L Miss, Logan Pk, w Ashe

McIntire Novella Miss, 157 Merrimon av

Pappalardo Gasper, 96 College Patterson Esther Miss, 178 Hill- side

Porter Studios, 73 Broadway (2d fl)

Scott Grace Miss, 4 Clayton Smathers Marguerite Miss, 13 Maxwellton Bldg

Spear E W, 14 Maxwellton Bldg

\*Spurgeon Carrie M, 180 Hill Stimson E B, 14 n Pack sq (3d fl)

\*Swepson Edmonia, 70 Hill Thompson G H, 14 n Pack sq (3d fl)

\*Young Willie, Buffalo, w Ashe

 Musical Instruments

FALK'S MUSIC HOUSE, 76 Patton av (see side lines)

FINKELSTEIN H L, 23-25 Biltmore av (see side lines)

Musical Merchandise

DUNHAM'S MUSIC HOUSE, 14 n Pack sq

FALK'S MUSIC HOUSE, 76 Patton av (see side lines)

 Needlecraft

Needle Craft & Gift Shop, 35 Haywood

News Dealers

BARBEE CIGAR & TOBACCO CO, 14 and 53 Patton av (see back cover)

Battery Park Hotel Cigar and News Stand, Battery Park Hotel

LANGREN CIGAR & NEWS STAND, Langren Hotel (lob- by)

MANOR CIGAR AND NEWS STAND, The Manor

SOCIAL SMOKE SHOP (The), 6 Biltmore av (see side lines)

**Prof. E. Fulton Cole**

TEACHER OF PIANO,

ORGAN, VIOLIN, MAN-

DOLIN, GUITAR AND

VOICE SPECIALIST



Piano and Organ Tuning

53½ Broadway

Dinkins Lucile Miss, 14 n Pack sq (3d fl)

Edwards A M Miss, 25 Merri- mon av

Florio Caryl, Nat Green Bldg (3d fl)

Jones M B Miss, Haywood rd., w Ashe

LAUER ALBERTA MISS, Elks Bldg (Haywood St) (see p 23)

Loftain Blanche Miss, 13 Max- welton Bldg

Phones: Men's Department - - 271

Ladies' Department - - 270

*Anthony*

— 35 Patton Avenue



# PARAMOUNT DRUG COMPANY

J. L. CLAVERIE, Manager  
We Sell Everything found in a Good Drug Store

43 Patton Ave.

Phones 556 and 557

## NEWS DEALERS

501

## NURSES

Sunny Smoke Shop (The), 3 Haywood  
Union News Co, 403 Depot and Sou Ry Depot

### Newspapers and Periodicals

ASHEVILLE CITIZEN (The), (daily and weekly) 8 Battery Park pl (see inside back cover)  
Asheville Energy (monthly) Board of Trade  
ASHEVILLE TIMES (Daily & Sunday), 30 e College  
Labor Advocate (weekly) Asheville Times Bldg

### Notaries

ACEE JNO, 10 Battery Park pl  
ANDERSON J B, 203-205 Oates Bldg  
Baker F R, 31 Electrical Bldg  
Bledsoe J T, 4 n Pack sq  
Brandt J B, Amer Natl Bank  
Bush J R, 22-23 Amer Natl Bk Bldg  
Campbell Ruffner, 319 Legal Bldg  
Chambliss T W, 30 e College  
Creasman M A, Oates Bldg (basement)  
CURRENCE R E, 423 Depot  
Dermid J D, 11 Library Bldg  
Galloway T B, 32 Law Bldg  
GLENN J FRAZIER, 212-14 Legal Bldg  
GUDGER B FRANK, 10 Battery Park pl  
GUDGER V L, 302 Oates Bldg  
Hall S D, 9 Electrical Bldg  
HAMLIN L P, 301 Oates Bldg  
James W A Jr, 10½ n Pack sq  
Jarvis H C, 15 Church  
Jones T A, 417-21 Legal Bldg  
Law J R, 20 Law Bldg  
Ledbetter Z T, w Haywood, w Ashe  
Lee C G, 306-309 Drhumor Bldg  
LORICK J M, 18 s Pack sq (see back cover)  
Lyman A J, 3 Paragon Bldg  
Marsteller Wyatt, 20 Haywood

MESSLER C H, 26-27 Amer Natl Bank Bldg  
MICK E G, 212 and 215 Legal Bldg  
MOALE P R, 27 Patton av (2d fl)  
Monteath A D, 22-23-24 Law Bldg  
MORRISON A T, s Pack sq cor Biltmore  
\*Oglesby Thos, 44 s Market  
PARKER HAYWOOD, s Pack sq cor Biltmore av  
Penland J C, 11 Temple Ct  
PENNELL GEO, 216-218 Legal Bldg  
RANDOLPH E J, 8 Electrical Bldg  
RANKIN A E, 44 Patton av  
Rickman T J, 6 Paragon Bldg  
Robinson G W, 4 n Pack sq  
Robinson N T, 4 n Pack sq  
SALE FRED L, 216-218 Legal Bldg  
SCHOENHEIT WM A, Winyah Sanatorium  
Shuford W E, 24 Temple Ct  
Smith P C, 421-422 Legal Bldg  
Stelling J H, 30 e College  
SUMNER C F, 423 Depot  
Sykes C L, 37 Amer Natl Bk Bldg  
Styles J S, 1-4 Library Bldg  
Varnon T W, 305-307 Oates Bldg  
WEAVER C GUY, 223-24 Legal Bldg  
Wells R M, 400-402 Oates Bldg  
Woods F T H, 9 s w Pack sq (2d fl)

### Notions and Smallwares

BON MARCHE, 19-23 Patton av (see bottom lines)

### Nurseries

BILTMORE NURSERY, Biltmore Estates

### Nurses—Trained

(Registry 66 Patton av)  
Abernathy Vida Miss, Mission Hosp

**Asheville Power and Light Company**  
Phones: Meter and Sales Dept. 879, Gen. Office 69  
**LIGHT AND POWER**

# Meats

# Kiibler & Whitehead

CITY MARKET

PHONES 832 and 833

# Life Insurance Company of Virginia

Organized 1871

Richmond, Virginia

All Claims paid IMMEDIATELY upon receipt of satisfactory Proofs of Death.

Total Payments to Policyholders since organization

Is paying its Policyholders OVER \$1,300,000.00 annually

OVER \$18,000,000.00

W. B. HOWARD, Superintendent, 3-4-5 Maxwelton Building, Asheville, N. C.

## Y.W.C.A.

Church St.

## Lunch Room

Delicious

Home

Cooking

Immediate

Service

Open 12-3

Splendid Advantages Offered in Gymnasium

A Friendly Hour on Sunday Afternoons in the Rest Room

Employers! We have a List of Girls for all positions

### NURSES

502

### NURSES

Able Fannie Miss, 179 s French Broad av  
 Adams Cora Mrs, 55 w Chestnut  
 Alder Nora Miss, Clarence Barker Hosp  
 Alexander Ella Mae Miss, 53 Clayton  
 Alpirn Annette Miss, Highland Hosp  
 Anderson Kate Miss, Ottari Sanitarium  
 Andrews F V Miss, Mission Hosp  
 Baker L L Miss, 26 Charlotte  
 Ballew Nora Miss, Meriwether Hosp  
 Barrett Flora P Miss, Highland Hosp  
 Batterham M Rose Miss, 74½ Hillside  
 Baxter Julia Miss, Highland Hosp  
 Beatty Grace Miss, h 18 Arlington  
 Billingsley Fairy Miss, Mission Hosp  
 Blue Leila C Miss, Highland Hosp  
 Boone H A Miss, Highland Hosp  
 Boyles Thelma Miss, Mission Hosp  
 Breeding M L Miss, Highland Hosp  
 Brooks Martha Miss, Meriwether Hosp  
 Bucham Idell Miss, Clarence Barker Hosp  
 Buckner Eleanor Miss, Mission Hosp  
 \*Burgess Jennie L, 13 Ridge  
 Campbell Belle Miss, 63 Clayton  
 Campbell Gertrude Miss, 141 Broadway  
 Carriker Suanna Miss, Highland Hosp  
 Case Anna Miss, Mission Hosp  
 Case Ella Miss, 130½ Biltmore av  
 Cazell Dilia Miss, Clarence Barker Hosp  
 Chambers Florence Miss, Woolsey (R D 1)  
 Chambers Odessa, 66 Conestee  
 Chick Jessie E Miss, Clarence Barker Hosp

Clark W D Mrs, 82 Woodfin  
 Clevenger Bessie L Miss, 24 College Park pl  
 Coates Alice Miss, 22 Bearden av  
 Coman Mary C Miss, h 87 Arlington  
 Cook Nora Miss, Mission Hosp  
 Cork Virginia C Miss, Highland Hosp  
 Corwin Evelyn R Miss, Highland Hosp  
 Cotton Pearl V Miss, Highland Hosp  
 Coyle Catherine Miss, Highland Hosp  
 Dalton Lucile Miss, Meriwether Hosp  
 Davis Eliza J Mrs, 459 Broadway  
 Donald Genevieve Miss, Meriwether Hosp  
 Drew Helen M Miss, Highland Hosp  
 Drumheller Bessie Miss, Meriwether Hosp  
 Drumheller Eva Miss, Meriwether Hosp  
 Edgerton Maude Miss, Clarence Barker Hosp  
 Fair Theo Miss 23 Catawba  
 Felder Myrtle Miss, Clarence Barker Hosp  
 Fincher Rosa L Miss, Mission Hosp  
 Ford Elizabeth Miss, 37 s French Broad av  
 Foster Willie B Miss, 23 Crescent  
 Gaines B M Miss, Highland Hosp  
 Garlick Edith Miss, 4 Oak Park rd  
 Garlick Sophia Miss, 4 Oak Park rd  
 Gibbs Minnie Miss, Biltmore av  
 Gilliam Mary S Miss, Mission Hosp  
 Gilliam Vena Miss, Highland Hosp  
 Gray Annie Miss, 179 s French Broad av  
 Gregg Cora L Miss, 29 Orange  
 Hackney Minnie Miss, 22 Bearden av  
 Hackney Nell Miss, 22 Bearden

# Mountain City Laundry

PHONES 426 AND 427

# BANKERS TRUST & TITLE INSURANCE CO.

CAPITAL, \$80,000.00

Titles to Real Estate Examined and Insured—Mortgage Loans—Investments, Etc.—

Notary Public

Phone 1351

Law Building, near Court House

## NURSES

503

## NURSES

Hampton Emma Mrs, 98½ Haywood  
Hamrick Millie Miss, Biltmore rd, s Biltmore  
Higginbotham A E Miss, 30 Charlotte  
Hill A L Mrs, 114 Arlington  
Hinkle Julia Miss, Mission Hosp  
Hooper H M Miss, 149 Park av  
Hubbard Claudia Miss, 205 Patton av  
Hunt Mary E Miss, 47 Orange  
Israel Bertha Miss, Biltmore rd, s Biltmore  
Jackson Jessie Miss, Meriwether Hosp  
Johnson Annie Miss, Meriwether Hosp  
Johnson Evelyn Miss, Meriwether Hosp  
Jordon M M Miss, Mission Hosp  
Justice Anna Miss, Mission Hosp  
Keith Maude Miss, Mission Hosp  
Kendrick Edith Miss, 127 s French Broad av  
Key Christine E Miss, 144 Coleman av  
Kincaid Mabel Miss, Meriwether Hosp  
Kinsland Daisy Miss, 18 Vance  
Kirk Esta Miss, 100 Biltmore av  
Kirk Gewlia Miss, Highland Hosp  
Lanning Edith Miss, Meriwether Hosp  
Larson Clara Miss, 24 Arlington  
Laxton Mary R Miss, Clarence Barker Memorial Hosp  
Leath Myra Miss, Clarence Barker Hosp  
Ledbetter E Brunette Miss, Highland Hosp  
Lewis A B Mrs, 23 Orange  
Lewis Lila Miss, Highland Hosp  
Lindsay Roberta Miss, 10½ Church  
Lineberger Mary Miss, 32 College Park pl  
Lively V E Miss, 179 s French Broad av  
Long Yancey Miss, Meriwether Hosp  
Lord Athalia Miss, 63 Clayton

### West Asheville Real Estate Co.

Real Estate, Rentals, Collections and Fire Insurance

Office Over West Asheville Pharmacy

West Asheville, N. C.

Phone 517

Lunsford Belle Miss, 129 Anandale  
Luther Nell Miss, Clarence Barker Hosp  
Lyman Kathryn Miss, 87 Arlington  
McDaris Lillian Miss, 17 Maxwell  
McKinsey Ethel Miss, 26 Starnes av  
McLean Lucy Miss, 141 Broadway  
McMann Nora Miss, 54 Courtland av  
Marshall Rosaline Miss, 111 College  
Martin Mary Miss, Mission Hosp  
Mashburn Emily Miss, Mission Hosp  
Melton Louise Miss, 9 Pearson Drive  
Michaux Lucile D Miss, Highland Hosp  
Miller Rosa Miss, 306 Chestnut  
Moffatt C Louise Miss, Highland Hosp  
Moore Margaret M Miss, 40½ Merrimon av  
Moore Nita Miss, Mission Hosp  
Morgan Della Miss, w Haywood w Ashe  
Morris Minnie Miss, 15 Jefferson drive  
Mourning Kathryn D Miss, Highland Hosp  
Murphy Bessie Miss, Clarence Barker Hosp  
Nesbit Eleanor H Miss, Highland Hosp  
Nichols Louis Mrs, Arlington, w Ashe  
Noland Wilmoth Miss, Mission Hosp

**Asheville Cycle & Electric Co.**  
Electrical Contractors, Supplies and Fixtures  
28 W. College St.  
Phone 2311

**FRANKLIN DRUG STORE, Inc.**  
O. E. FRANKLIN, Mgr.  
26 YEARS IN DRUGS  
Day Phone 3151  
Night Phone 3180  
If you get it at "The Franklin" it is always right

## Carolina Machinery Co.

We Also Furnish Skilled Mechanics for Boiler Repairs

Founders, Machinists and Jobbers of Mill and Tannery Supplies. We make all kinds of Castings, in Iron, Brass or Aluminum.

PHONE 590

# Asheville Dray, Fuel and Construction Company

HEAVY HAULING OF ALL KINDS

41 Broadway

Moving Furniture a Specialty—Storage

Phone 223

## N. A. Harrison Jewelry & Optical Co.

N. A. HARRISON, PROP'R.

Fine Jewelry and General Repairing

Phone 2747

21 Biltmore Ave.

## The Moore Plumbing Co.

Sanitary Plumbing

Steam and Hot Water Heating, General Tin and Metal Work, Hot Air Furnaces

Phone 1025

17 E. College

### NURSES

504

### NURSES

|   |   |
|---|---|
| Norton Louie D Miss, Highland Hosp              | Simpson Jessie Miss, 147 Woodfin            |
| Norton Myrtle Miss, Mission Hosp                | Sisk Louise Miss, 87 Arlington              |
| O'Fallon Nancy Miss, Highland Hosp              | Sloan Dorothy Miss, Meriwether Hosp         |
| Owen Eufer Miss, 141 Broadway                   | Spearman Bessie Miss, Mission Hosp          |
| Owings Kitty Miss, 87 Arlington                 | Spencer Sarah Miss, Clarence Barker Hosp    |
| Padgett Hattie Miss, Meriwether Hosp            | Starnes Gonano Miss, 144 Rankin av          |
| Padgett Laura Miss, Highland Hosp               | Stevens Buena Miss, Highland Hosp           |
| Parsons J L Miss, Mission Hosp                  | Stockton May Miss, 348 Merri-<br>mon av     |
| Pierson Otela Miss, Meriwether Hosp             | Summer Lela H Miss, Highland Hosp           |
| Pinner Raven D Miss, 24 College Park pl         | Taylor Edith Miss, 111 Mont-<br>fordd av    |
| Porter Mary F Miss, Highland Hosp               | Taylor Maude Miss, 7 Iola pl                |
| Pratt Anna Miss, Ottari Sanitarium              | Thompson Esther Miss, Meri-<br>wether Hosp  |
| Pritchard B P Mrs, 4 Clayton                    | Tipton Georgia Miss, 53 Clay-<br>ton        |
| Proffitt Nell P Miss, 29 Asheville av           | Toomer Lillian G Miss, 59 Clay-<br>ton      |
| Proffitt Vivian Miss, Mission Hosp              | Twitchell Sally Miss, 7 Iola pl             |
| Reese Belle Miss, 134½ Bilt-<br>more av         | Wells Hope Miss, Clarence Bar-<br>ker Hosp  |
| Reeves Connie Miss, Meriwether Hosp             | Whisnant Ethel Miss, Mission Hosp           |
| Reeves Ila Miss, Meriwether Hosp                | Whitaker Ethel Miss, 16 Vance               |
| Rhodes Aurora Miss, Meriwether Hosp             | Williams L E Miss, 73 Hay-<br>wood          |
| Richardson Edwina Miss, 76 Woodfin              | Williams Lottie Miss, 114 Ar-<br>lington    |
| Richmond Irene Miss, Meriwether Hosp            | Willis Anna Miss, Mission Hosp              |
| Ritchie Sadie Miss, Meriwether Hosp             | Wilson Lila Miss, Clarence Bar-<br>ker Hosp |
| *ROBINSON CARRIE B MRS, 35 Clingman av          | Winecoff Evelyn Miss, Clarence Barker Hosp  |
| Robinson Lela Mrs, 37 s French Broad av         | Wolfe Effie L Miss, 35 Victoria rd          |
| Rogers Bonnie M Miss, 24 Ar-<br>lington         | Wright Studie L Miss, Highland Hosp         |
| Rogers Ruth Miss, Meriwether Hosp               | Young Druscilla Miss, Clarence Barker Hosp  |
| Sailer Sara Miss, Dahlia Cottage Albemarle Park | Young Stella Miss, Mission Hosp             |
| Sennes Meneta Miss, Mission Hosp                |   |
| Setzer Belle Miss, 179 s French Broad av        |   |

### Nurses—Practical

Aldrich Lillian Miss, 153 Broad-  
way  
Bell Octavia Mrs, Electric, w  
Ashe

# THE BATTERY PARK BANK

ASHEVILLE, N. C.

CITY, COUNTY AND STATE DEPOSITORY

CAPITAL, \$100,000.00

SURPLUS AND PROFITS, \$225,000.00

GENERAL OFFICES:  
Tenth & Main Sts.  
**Richmond, Va.**  
See Between Pages  
350 & 351

# Montague Mfg. Co.

## Rough and Dressed Lumber

Sash, Blinds, Doors,  
Frames, Columns,  
Bank, Store and Of-  
fice Fixtures

### NURSES

Blackwood Martha E Mrs, 235 s  
Grove  
Breadner Mabel Mrs, 112 Hay-  
wood  
Campbell M C Mrs, 114 Poplar  
Chambers Florence Miss, Wool-  
sey av Woolsey (R D 1)  
Clement Catherine Mrs, 112  
Haywood  
Glenn Blanche Mrs, 18 Cling-  
man av  
Honeycutt Mary Mrs, Swannan-  
oa av, W Ashev  
Joyner Lucy M Mrs, 127 Mont-  
ford av  
Patterson Ethel B Miss, State  
w Ashe  
Piper Jessie M Miss, 15 Wood-  
fin  
Porcher Margaret Miss, Bilt-  
more av  
Scholler Grace Miss, 51 College  
Staples Nellie B Mrs, 20 Mor-  
gan av  
Thompson Nell Miss, 153 Broad-  
way  
Wells Annie Miss, Milfoil Cot-  
tage Albemarle Park

### Oculists

Battle Geo C, 20 Medical Bldg  
Tennent G S, 20 Battery Park  
pl

### Oils

North Carolina Oil Co, River  
Drive  
Standard Oil Co, 171 Avery  
Texas Co (The), River drive

### Open-Air Schools

L'ARIA FRESCA SCHOOL, 194  
and 236 Charlotte (see in-  
sert at name)

### Optical Supplies

DENISON J C, 52 Patton av

### Opticians

DENISON J C, 52 Patton av

505

### PLANTS

HARRISON N A JEWELRY &  
OPTICAL CO, 21 Biltmore  
av (see side lines)  
HONESS C H, 54 Patton av (see  
side lines)

### Office Supplies

OFFICE SUPPLY CO, 91 Pat-  
ton av

## Office Supply Co.

PERRY D. COBB, Mngr.

OFFICE, STORE, BANK

AND SCHOOL

SUPPLIES

Phone 2031

91 Patton Ave.

### Optometrists

DENISON J C, 52 Patton av  
HONESS C H, 54 Patton av  
(see side lines)  
Robinson S, 78 Patton av

### Orchards

Central Orchard Co, 4 n Pack sq  
Elk Mtn, office 4 n Pack sq

### Ornamental and Bedding Plants

BROWNHURST GREEN-  
HOUSES, Murdock av opp  
The Manor (see insert opp  
name)

INSURE YOUR  
SALARY  
WITH US  
NEVER CARRY  
YOUR  
OWN RISK  
SAFETY IS  
THE BEST  
POLICY  
UNLESS YOU  
ARE A  
CAPITALIST  
REST EASY  
IF YOU  
HAVE  
AN ACCIDENT  
WE WILL  
NOT KEEP  
YOU  
WAITING TO  
COLLECT  
YOUR  
CLAIM  
EVERY CLAIM  
PROMPTLY  
PAID

Imperial  
Mutual Life &  
Health  
Insurance Co.

Home Office:  
ASHEVILLE, N. C.

Phone 495

# MOALE & MERIWETHER

## CITY AND SUBURBAN PROPERTY

Real Estate and Insurance

27 Patton Ave., (2d fl) Phone 561

Farms and Timber Lands

# Western Carolina Realty Company

REAL ESTATE BROKERS, LOANS AND INVESTMENTS

10 N. Pack Square and 9 E. College

J. W. WOLFE, Sec.

Phones: Office, 974; Res., 14

R. N. GUTHRIE, Treas.

OSTEOPATHS

506

PAINTS

## Beaumont Furniture Co.

Incorporated

The Home of  
Furniture  
Values

Stoves,  
Ranges,  
Mattings,  
Rugs,  
Household  
Specialties

No. 27 Bilt-  
more Ave.  
Phone 1002  
Asheville, N.C.

R. B. HAMPTON

## Hampton Electric Co.

Electrical  
Contractors  
and Supplies

Phone 1047

10 West  
College St.

## Overcash & Co.

Cleaners, Hat Remodelers  
Clothes Remodelers  
Gloves and Ties Cleaned  
Free With Orders

6½ Biltmore Ave. Phone 1776

Osteopaths

Meacham W B, 501-505 Legal  
Bldg  
Rockwell L A Mrs, 142 Hillside  
SPALDING JENNIE LUCENA,  
408-410 Legal Bldg

## Jennie Lucena Spalding

OSTEOPATHIC  
PHYSICIAN

408-410 Legal Building

Office Phone 122 Res., 2964

Osteopathic Physicians

LAWRANCE CHAUNCEY, 301-  
302 Legal Bldg  
SMITH ELIZABETH E DR,  
411 Drhumor Bldg  
SPALDING JENNIE LUCENA,  
408-410 Legal Bldg

Painters

(Carriages and Auto)

Brown C L, 21-27 n Lexington  
av  
Swink & Co, 9 Aston  
Tiddy Frank, 78-80 n Lexington  
av

(House)

Blue Ridge Decorating Co, 18 s  
Pack sq  
BOWLES R E, 28 Broadway  
(see side lines)  
GRAY-JAMES CO, 17 Biltmore  
av (basement)  
HUFF J H, 7 Aston (see p 16)  
Ingle Robt, 5th av nr Michigan  
av, w Ashe  
Jenkins W G, 7 Aston  
Mills C A, 3½ w Pack sq  
Myers Decorating Co, 41 Bilt-  
more av (basement)  
Nash & Dalton, 7 e College

(Sign)

BOWLES R E, 28 Broadway  
(see side lines)  
GRAY-JAMES CO, 17 Biltmore  
av (basement) (see card  
classified sign painters)  
HUFF J H & SON, 7 Aston  
Jenkins Sign Service, 7 Aston

(Painters Supplies)

BOWLES R E, 28 Broadway  
(see side lines)

Paints, Oils, Glass and Varnish

Asheville Paint Co, 19 Broad-  
way  
BOWLES R E, 28 Broadway  
(see side lines)  
CITIZENS LUMBER CO, Bilt-  
more, nr frt depot (see in-  
sert)  
Excelsior Paint & Paper House,  
34 Broadway  
Fitzpatrick R L, 11 Broadway  
GREEN OTTIS HARDWARE  
CO, 11 s w Pack sq (see side  
lines)  
Miller-Clayton Paint Co, 22  
Broadway

## THE LEADER

"ASHEVILLE'S BIG NEW DEPARTMENT STORE"

Dry Goods, Millinery, Ladies' Ready-to-Wear a Specialty—Outfitters for Men and Boys  
10-12 Patton Ave. Phone 1097

**ASHEVILLE GOAL CO. PHONE 40**  
**6 North Pack Square M & W COAL**

**PAINTS**

**WESTALL J M & CO, 19 w Walnut (see p 5)**

**Paperhangers**

(See also Contractors—Paperhangers)

**BOWLES R E, 28 Broadway (see side lines)**

**Excelsior Paint & Paper House, 34 Broadway**

**Paper Napkins**

**SOCIAL SMOKE SHOP (The), 6 Biltmore av (see side lines)**

**Paving Companies**

**ASHEVILLE PAVING CO, 423 Legal Bldg**

**Pawnbrokers**

**FINKELSTEIN H L, 23-25 Biltmore av (see side lines)**

**Uncle Sam's Loan Office, 19 Biltmore av**

**HANDTE'S TEA STORE, 39 e College (see p 15)**

**Penmanship**

**\*JONES R P, 48 Mountain (see p 18)**

**Phonographs**

**DUNHAM'S MUSIC HOUSE, 14 n Pack sq**

**FALK'S MUSIC HOUSE, 76 Patton av (see side lines)**

**Photographers**

**Barnhill Wm A, 14½ Church**  
**Branagan Studio, 6½ n Pack sq (3d fl)**

**Brock's Studio, Morsell Bldg (3d fl)**

**Goodwin Chas, 173 Church**  
**Harris P H, 11 Rector**

**HIGGASON STUDIO, 60½ Patton av (see insert)**

**507**

**PHYSICIANS**

**McCanless J M, 3d fl Nat Green Bldg**

**Manning J F, 1½ Biltmore av**

**PELTON STUDIOS, 9½ n w Pack sq (see side lines)**  
**Ray's Studio, 2 n Pack sq**

**Physicians—Naturopathic**

**BIGGS A C, (member American Naturopathic Society), 104 Woodfin (see p 24)**

**GRUNER E P, 29-31 Haywood**

**Physicians—Regular**

(Licensed by N C State Board of Medical Examiners)

**ADAMS J L, 1-2-3 New Sondley Bldg**

**Ambler C P, Ambler Bldg**  
**Anderson J G, 210-211 Legal Bldg**

**Andrews C R, 29 Haywood**  
**Beall L G, 179 s French Broad av**

**Black W A, Wells Bldg, w Haywood st, w Ashe**

**Brown Herbert, Fenner Heights**  
**Briggs H H, 73 Haywood**  
**Brookshire H G, w Ashe**

**Brownson W C, 1-2 Medical Bldg**

**Brown H H, Woolsey (R D 1)**  
**BUCKNER R G (eye, ear, nose and throat), 7-8 Medical Bldg**

**\*Bryant R H, 18½ Eagle**  
**Carroll R S, 75 Zillicoa**

**Cheesborough T P, 107-108 Citizen Bldg**

**Cocke Chas H, 101-102 Citizen Bldg**

**COLBY CHAS D, 16½ Haywood (old Ashe club Bldg)**

**Costello M J, 74 College**  
**COTTON C E, 18 Medical Bldg**

**Crawford J M, 211 Drhumor Bldg**

**Denchfield A L, 1-2 Club Cafe & Candy Kitchen Bldg**

**DUNN WM L, 16½ Haywood (Old Ashe Club Bldg)**

**Eckel O F, 17 Church**  
**Elias L W, 2 Medical Bldg**  
**Fletcher M H, 17 Church**

**CHAS. L. SLUDER & COMPANY**  
 Dealers in Kitchen Furniture, Born Steel Ranges, XX Cast Ranges, Boss Heaters and Dutch Kitchenett Cabinets. Stoves and Ranges Repaired.  
 Phone 1509  
 20 S. Pack Square

**ECONOMY SAMPLE SHOE STORE**  
 JACK BLOMBERG, Prop.  
 We Handle Sample and Job Shoes of All Descriptions  
 12 Biltmore Ave.  
 Phone 2917

Phones: Men's Department - - 271  
 Ladies' Department - - 270

*Anthony*

— 35 Patton Avenue

# R. B. RANDOLPH MOTOR COMPANY

67-71 Broadway

Phone 1467

Fireproof, Steam-Heated Garage

All Kinds Automobile Repair Work—Completely Equipped Machine Shop

## PHYSICIANS

508

## PLANTS

Frazer Thompson, 6-7 Citizen Bldg

GARDNER G D, 301-2-3 Drhumor Bldg

GLENN E B, 18 Medical Bldg

Greene Jos B (ear, nose and throat), 20 Battery Park pl

Griffith L M, 73 Haywood

Hilliard W D, 16-17 Law Bldg

\*Holt J W, Y M I Bldg

Hunnicut Wm J, 31 Grove

Huston J W, Ambler Bldg

Jordan C S, 20 Battery Park pl

Lord Margery J Dr, 16 Medical Bldg

Lynch J M, 16 Medical Bldg

Millender M C, 206-208 Drhumor Bldg

Minor C L, 16 Haywood

Morris Chas, 11 All Souls Crescent

Morris E R, 1-2-3 Nat Green Bldg

ORR PORTER BYNUM, 201-2 Drhumor Bldg

Pritchard A T, 206-208 Drhumor Bldg

Purefoy & Powell, 323-325 Legal Bldg

REEVES A F, 2 n Pack sq (2d fl)

Reynolds & Cocke, 11 Church

Ringer P H, 1-2-3 Citizen Bldg

RUSSELL E R, 303-307 Legal Bldg

Sevier D E, 206-7-8 Oates Bldg

Sevier J T, 206-208 Oates Bldg

Smith B R, 16 Medical Bldg

STEVENS & ORR, 29 Haywood

Terry P R, 221 Legal Bldg

\*Thompson E B, 1 Y M I bldg

\*Thompson Louis, 242 Southside av

Toole A F, 16 Medical Bldg

von Ruck Karl, Winyah Sanatorium

von Ruck Silvio, Winyah Sanatorium

\*Walker J W, Y M I Bldg

Weaver H B, 405-407 Legal Bldg

Whittington W P, 425 Legal Bldg

Williams J H, 3-4-5 Club Cafe & Candy Kitchen Bldg

Williams J R, 3-4-5 Club Cafe & Candy Kitchen Bldg

Zimmerman C St V, 34 Arlington

## Physicians

BIGGS A C (naturopathic) 104 Woodfin (see p 24)

GRUNER E P (naturopathic), 29-31 Haywood (see adv)

## Pianos and Organs

DUNHAM'S MUSIC HOUSE, 14 n Pack sq

FALK'S MUSIC HOUSE, 76 Patton av (see side lines)

WILLIAMS H O, 66 Asheland av

## (Teachers)

LAUER ALBERTA MISS, Elks Bldg (see p 23)

## (Tuners)

COLE E FULTON PROF, 53½ Broadway (see card at classified music teachers)

DUNHAM'S MUSIC HOUSE, 14 n Pack sq

FALK'S MUSIC HOUSE, 76 Patton av (see side lines)

## Pictures and Frames

Brown Book Co, 7½ Lexington av

## Planing Mills

JONES WM M, 557 w Haywood (see p 3)

MONTAGUE MNFG CO, Richmond Va (see top lines and bet pages 350 and 351)

## Plants and Bulbs

BROWNHURST GREENHOUSES, Murdock av opp

The Manor (see insert at name)

## Asheville French Dry Cleaning Company

4 N. Pack Sq. Office  
Phone 1726

Plant Phone  
326 and 389

## ODORLESS CLEANING

Silk Gloves  
Opera Coats  
Draperies,  
Laces,  
Feathers,  
Slippers,  
Gloves,  
White Furs,  
Coat Suits,  
Portiers, Rugs

Hats  
Cleaned and  
Blocked

Merchant  
Tailoring

J. C. Wilbar,  
Prop.  
4 N. Pack  
Square  
Phone 1726

# The New York Life Insurance Co.

BURT M. NOLAND AND MRS. NOLAND, AGENTS

Office and Residence 95 Church St.

Phone 1067



# ASHEVILLE TRANSFER & STORAGE COMPANY

BAGGAGE CHECKED FROM HOUSE TO DESTINATION

PHONES 210-211

31 BROADWAY

**PLAYER**

509

**PRINTERS**

**Player Pianos**

FALK'S MUSIC HOUSE, 76 Patton av (see side lines)

**Plumbers, Steam and Gas Fitters**

Andrews T M, 406 Southside av  
 Felthaus A F, 30 Clayton  
 Guischarf G L, 187 Charlotte  
 Kindler H W, 101 Broad  
 McPHERSON J C, 73 Broadway (see p 12)

MOORE PLUMBING CO, 17 e College (see side lines)

Pumford Henry, w Ashe

RICH J R CO, 21 Broadway (see side lines)

SLUDER BROS, 3 e College  
 Stevens S M, 1 Ravenscroft rd  
 Union Plumbing Co, 23 Broadway

Wray W E, 7 e College

**Plumbing Supplies**

Kelly M H, 12 Market  
 McPHERSON J C, 73 Broadway (see p 12)

MOORE PLUMBING CO, 17 e College (see side lines)

RICH J R CO, 21 Broadway (see side lines)

**Pool Rooms**

(See Billiards and Pool)

**Post Cards**

BARBEE CIGAR & TOBACCO CO, 14 and 53 Patton av (see back cover)

**Poultry—Dealers**

KIIBLER & WHITEHEAD, city market (see bottom lines)

(Breeders)

Campobello Poultry Farm, 306 Chestnut

Kenilworth Egg & Squab Farm, Kenilworth Park

**Asheville Real Estate Exchange Company**

O. C. MILLS, Manager

SALES A SPECIALTY  
 Phone 3031 Asheville, N. C.

**Power Companies**

(See Light and Power Cos)  
 ASHEVILLE POWER AND LIGHT CO, Patton av cor Asheland (see side lines)

**Pressing Clubs**

(See also Cleaning & Pressing)  
 ASHEVILLE CLEANING AND PRESSING CLUB, 4 n Pack sq (see side lines)

\*BIG FOUR HUNDRED PRESSING CLUB, Oates Bldg (see fly A)

\*Depot Pressing Club, 388 Southside av

Dixon B F, 424 Depot

\*FIELDS GEO, 8½ Buttrick

\*GOODLETT O N, 265 Patton av

Quick Service Cleaning and Pressing Club, 9 s w Pack sq (2d fl)

\*Sigmon W L, 2 Eagle

\*West End Pressing Club, 342 w Haywood

\*Wilson's Employment Agency & Pressing Club, 39 Biltmore av

**Printers—Book and Job**

Acme Printing Co (r) 14 Grove  
 ASHEVILLE PRINTING AND ENGRAVING CO, 15 Church Groves P R, 23 Broadway (2d fl)

HACKNEY & MOALE CO (Inc), 12 s Lexington av (see insert)

\*Harris Printing Co, 24½ Eagle Inland Press (The), 10-12 n Market

**Electric Flat Irons**

**Asheville Power & Light Co.**  
 Phones: Meter and Sales Dept. 879, Gen. Office 69

# Poultry

# Kiibler & Whitehead

CITY MARKET

PHONES 832 and 833

# LIFE INSURANCE COMPANY OF VIRGINIA

Organized 1871

Richmond, Virginia

OLDEST — LARGEST — STRONGEST

Southern Life Insurance Company

Issues the most approved forms of Life Insurance contracts from \$1,000 to \$50,000 with Premiums Payable Quarterly, Semi-Annually and Annually.

W. B. HOWARD, Superintendent, 3-4-5 Maxwelton Building, Asheville, N. C.

## PRINTERS

510

## RAILWAY

### T. P. Johnson & Co.

Sheet Metal Workers

All Kinds of Roofing, Gut-  
tering and  
Conductor  
Work,  
Metal Ceiling,  
Skylights and  
Galvanized  
Iron Cornices

Office and  
Shop, 69-71  
Biltmore Ave.  
Phone 325

### Ottis Green Hardware Co.

Wholesale  
and Retail

11 S.W.Pack  
Square  
and 9 and 11  
Walnut St.  
Phone 53

Call us when  
in need of  
Hardware and  
Save Time  
Shopping

WHITESIDE PRINTING CO,  
22 s Pack sq (2d fl) (see in-  
sert)

### Produce

(Retail)

Atkins Grocery & Provision Co,  
34-36-38 n Lexington

WRAY'S VEGETABLE AND  
FRUIT FARM, Burnsville &  
Beaverdam rd (see side  
lines)

(Wholesale)

Fox Peter Sons Co (The), 86 n  
Lexington av

Hayes McCormack Co, 127 Rob-  
erts

Lowe C S, 5 Walnut  
McConnell Bros, 367-371 Depot  
Ownbey R L, 5 w Walnut

Ramsey & Co, 184 Clingman av  
Renfro & Nichols, 559 Broadway

ROSEN MAX, 84 n Lexington  
Western Produce Co, 90 n Lex-  
ington av

Wilson H T, 60 Lexington av  
WRAY'S VEGETABLE AND  
FRUIT FARM, Burnsville &  
Beaverdam rd (see side  
lines)

Young J Henry, 415 Broadway

### Public Stenographers

GRIFFIN MOSELLE MISS, 24  
Law Bldg

## Miss Moselle Griffin

PUBLIC

STENOGRAPHER

Room 24, Law Bld.

Phones:

Office 625 Residence 2751

HOLT E L MISS, 38 Amer Natl  
Bank Bldg (see card at sten-  
ographers)

PATTERSON M R MISS, 516  
Legal Bldg (see card at  
court reporters)

### Provisions

Armour & Co, 375 Depot  
Swift & Co, 365 Depot

### Public Accountants

DEVENISH & WILSON, 217  
Drhumor Bldg (see top  
lines)

### Publishers

ASHEVILLE TIMES CO, 30 e  
College

CITIZEN CO (The), 8 Battery  
Pk pl (see inside back cover)

COMMERCIAL SERVICE CO  
(Inc), 66-67 Amer Natl Bk  
Bldg

### Pumps

CAROLINA MACHINERY CO,  
340-342-346 Depot and Avery  
and Sou Ry (see bottom  
lines)

### Quarries

French Broad Quarry Co, River-  
side drive

Hamilton Quarry, Hamilton rd  
Reed & Webb, 18 s Pack sq

VALENTINE & CO, 10 Electri-  
cal Bldg

### Railroads

ASHEVILLE & EAST TEN-  
NESSEE RAILROAD CO,  
35 B'way (see front cover)

Mt Mitchell Railroad Pass of-  
fice, 18 s Pack sq

Sou Ry, s Pack sq and Depot st

### Railway Supplies

Interstate Ry Switch & Frog  
Co, 523 Legal Bldg

International Ry Switch Co, 523  
Legal Bldg

# ASHEVILLE ICE CO.

Wholesale and Retail Dealers in Pure Mt. Mitchell Ice

8 S. Market St.

Phone 72

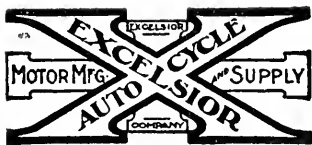

M. L. CATHEY

I. T. BAILEY

# Acme Motorcycle & Bicycle Shop

Motorcycle and Bicycle Repairing  
Oils and Accessories

28 W. College Street

Phone 2311

Asheville, N. C.

READING

511

REAL ESTATE

### Reading Rooms

Christian Science Reading Room  
1-2 Paragon Bldg

### Real Estate

ACEE JNO, 10 Battery Park pl  
ALBEMARLE PARK CO, Char-  
lotte nr city limits (see p 21)  
ASHEVILLE REAL ESTATE  
EXCHANGE CO, 16 Revell  
Bldg (see cards in classified  
and street dept)

## Asheville Real Estate Exchange Company

O. C. MILLS, Manager

SALES A SPECIALTY

Phone 3031 Asheville, N. C.

Ashe Realty Co, 523 Legal Bldg  
ASTON, RAWLS & CO, 22-23  
Amer Natl Bank Bldg (see  
card at name)

ATKINSON NATT SON'S CO,  
10-11 Revell Bldg

BANKERS TRUST & TITLE  
INSURANCE CO, (Title in-  
surance), 55 e College (see  
front cover and top lines)

Batterham Harry, Library Bldg  
(basement)

Behen J W, 11 1/2 Church  
BLEDSOE J T & CO, 4 n Pack sp  
BRYSON REAL ESTATE EX-  
CHANGE, 419-20 Drhumor  
Bldg (see bottom lines)

Campbell J M, 15 Revell Bldg  
Carolina Realty Co, 14 1/2 Bilt-  
more av

Carter & Mardis, 23 Temple Ct  
Coleman Wm, 21 Electrical  
Bldg

Coxe Frank (Estate of), 10  
Battery Park pl

Coxe T C, 10 Battery Park pl

Donnahoe & Co, s Pack sq cor  
Biltmore av

Edwards Gwyn, 16-17 Temple Ct  
FORBES & CAMPBELL, 48  
Patton av

FOREST HILL CO, 27 Patton

## West Asheville Real Estate Co.

Real Estate, Rentals, Collec-  
tions and Fire Insurance  
Office Over West Asheville Pharmacy

West Asheville, N. C.

Phone 517

Foy A B, 15 Revell Bldg  
GREENE & GOODMAN, 1 1/2  
Biltmore av (2d fl)

Grove E W Park Co, Charlotte  
cor Macon av

HALL S D, 9 Electrical Bldg  
Holmwood Realty Co, 1-3 Tech-  
nical Bldg

Howe W K, 29 Ravenscroft rd  
HURSEY-TRACEY CO, 1 Hay-  
wood

## Hursey-Tracey Co.

Successors to

## Ray-Campbell Co.

NO. 1 HAYWOOD STREET

REAL ESTATE, RENTS  
AND GENERAL  
INSURANCE

PHONE 1281

ASHEVILLE, N. C.

Ingle F P, 9 Revell Bldg  
Johnston H E, 20 Temple Ct  
Johnston R P, 20 Temple Ct  
Johnson W J, 20 Temple Ct

KENILWORTH DEVELOP-  
MENT CO, office Kenilworth  
Inn (see p 5)

Law J R Realty Co, 20 Law  
Bldg

Lee G E, 5 Paragon Bldg  
LORICK & CO, 18 s Pack sq  
(see back cover)

Lyman A J, 3 Paragon Bldg  
LYNCH S A, 10 n Pack sq

## Blomberg Junk and Hide Co.

I buy any-  
thing and  
everything in  
Junk and  
Hides—My  
motto, a living  
profit, honest  
weight

78-80 North  
Lexington  
Ave., Phone  
2371

## J. R. Rich Co.

Plumbing  
and Heating  
Contractors

Plumbing  
Supplies

21 Broadway  
Phone 364

R. H. BRYSON

PHONE 143

T. M. BRYSON

# BRYSON REAL ESTATE EXCHANGE

Real Estate Bought, Sold and Exchanged

Offices: 419-420 Drhumor Building

Florida Lands

Asheville, N. C.

Drink Pepsi-Cola — Delicious, Healthful.

Visitors invited and welcome to see sanitary conditions under which we bottle.



REAL ESTATE

512

RESTAURANTS

H. L. Finkelstein

LOAN OFFICE

Exclusive Agency for the famous Indestructo Trunks, Bags, and Suit Cases

23-25 Blitmore Avenue Phone 887

FRANK J. NEVERCEL

BICYCLES

Dealer and Repairer Sundries and Supplies Gun and Locksmith 47 W. College

McCLOSKEY J J REALTY CO (The), 58 Amer Natl Bank Bldg
MARSTELLER & CO, 20 Haywood
MESSLER F M & SON, 26-27 Amer Natl Bank Bldg (see back cover)
Moore's Agency, 6-7-8 Temple Ct
\*Oglesby Thos, 44 s Market Orchards (Inc), The 14-15 Temple Ct
\*Pearson E W, 24 1/2 Eagle
Penland J D & Son, 11 Temple Ct
Radford S W, 10 Nat Green Bldg
Revell O D, 15 Revell Bldg
Rowland W T & Co, 50 Patton av

Selby Jos, 69 Amer Natl Bank Bldg
Sharp Henry T Co, 48-49 Amer Natl Bank Bldg, and w Haywood, w Ashe
Southern Land Auction Co, 6-7-8 Temple Ct
Sumner B H & Son, 28-29 Amer Natl Bank Bldg
VARNON REALTY CO, 4 Paragon Bldg
Villa Heights Co (Inc), 25 Amer Natl Bank Bldg
Watson D S & Co Library Bldg (basement)
WEST ASHEVILLE REAL ESTATE CO, Carter Bldg, w Ashe (see cards in classified and streets)
WESTERN CAROLINA REALTY CO, 10 n Pack sq and 9 e College (see top lines)
WOODS F T H, 9 1/2 s w Pack sq
Zachary Development Co (The), 1 1/2 Biltmore av

Referees in Bankruptcy

Thomas F W, 8 Paragon Bldg

Rental Agents

ACEE JOHN, 10 Battery Park pl

ALBEMARLE PARK CO, Charlotte nr city limits (see p 21)
Bledsoe J T & Co, 4 n Pack sq
HURSEY-TRACEY CO, 1 Haywood
MESSLER F M & SON, 26-27 Amer Natl Bank Bldg (see back cover)
MOALE & MERIWETHER, 27 Patton av (2d fl) (see bottom lines)
WEST ASHEVILLE REAL ESTATE CO, Carter Bldg, w Ashe (see cards in classified and streets)
WESTERN CAROLINA REALTY CO, 10 n Pack sq and 9 s College (see top lines)

Restaurants

(See also Cafes and Eating Houses)
Ashlyn Cafe, 407 Depot
Atlanta Quick Lunch, 406 Depot
Baltimore Cafe, 412 Depot
Bandanna Kitchen and Tea Room, 92 Haywood
Boyd W H, 518 w Haywood
Brown J F, Craven, w Ashe
California Lunch Room, 36 Biltmore av
Calloway Irvin, Haywood rd, w Ashe
CANDY KITCHEN & CLUB CAFE, 19 Haywood
Carland H A, 153 Southside av
Central Cafe, 5 s w Pack sq
Chepriss Harry, 3 Eagle
Clarke J A, 523 w Haywood
Cook's Restaurant & Catering Co, 24 Broadway
CRYSTAL CAFE SYSTEM (Inc), 32 and 56 Patton av and 16 n Pack sq (see adv at name)
Davis Jas, 346 Depot
Dixon B F, 426 Depot
Home Cafe, 408 Southside av
House Bettie Mrs, Clingman av nr Roberts
Glen Rock Cafe, 398 Depot
Kerns A J, Depot cor Lyman

D. G. NOLAND, President
C. W. BROWN, Vice-President

E. P. BROWNELL, Jr., Sec'y & Treas.
M. C. NOLAND, Gen'l Mgr.

NOLAND, BROWN & COMPANY (Incorporated 1902)
SUCCESSORS TO C. W. BROWN AND NOLAND BROS.

FUNERAL DIRECTORS AND EMBALMERS — AUTO AMBULANCE SERVICE
14-16 Church Street Phone 65

# MAPLE FLOORING

Hardwood Lumber of all kinds

# Montague Mfg. Co.

Tenth & Main Sts., RICHMOND, VA.  
See Adv. Between Pages 350 & 351

## RESTAURANTS

Langren Grill Room, Langren Hotel  
 Martin J H, 173 Southside av  
 Martin (The), Wells Bldg Haywood rd, w Ashe  
 Mills Wm M, 530 w Haywood  
 National Lunch Room, 32 Biltmore av  
 New York Cafe and Restaurant 11 Biltmore av  
 Rea's Cafe, 414 Depot  
 Silver Moon Lunch Room, 388 Depot  
 Southern Ry Dining Room, Sou Ry Sta  
 Townsend Nelly Mrs, 445 Depot  
 Trantham Cafe, Brook cor Reed Biltmore  
 White F H, — Lyman  
 Y W C A, 12 Church (see side lines)

**Roofers—Slate and Metal**  
 ARTHUR W H, 111 Broadway and 111 n Lexington av (see front cover)  
 JOHNSON T P & CO, 69-71 Biltmore av (see side lines)

**Roofing and Roofers**  
 BUILDERS LUMBER CO, Commerce Bldg (3d fl) (see center lines)  
 CITIZENS LUMBER CO, Biltmore, nr frt depot (see insert)

**Rooms**  
 (See Furnished Rooms)  
**Roots and Herbs**  
 McGuire J Q & Co, 117-119 n Lexington av  
 Penick S B & Co (Inc), 62 n Lexington av

**Safe Deposit Vaults**  
 AMERICAN NATIONAL BANK, Patton cor Church (see front cover and p 4)  
 BATTERY PARK BANK, 13-15 Patton av (see front cover and bottom lines)

## 513

## SANITARIUMS

CENTRAL BANK & TRUST CO, Legal Bldg, s Pack sq (see front cover)  
 CITIZENS BANK, Patton av cor Haywood (see p 4)  
 SOUTHERN STATE BANK, 423 Depot (see card at name)  
 WACHOVIA BANK & TRUST CO, 36 Patton av (see stencils)

**Safes**  
 OFFICE SUPPLY CO, 91 Patton av (see adv)

**Sanitariums**  
 (See also Hospitals)  
 Appalachian Hall Sanitarium, 179 s French Broad av  
 BIGGS SANITARIUM, 104 Woodfin (see p 24)  
 Broadway Terrace, 153-159 Broadway  
 ELBERMAR (The), 35 Victoria rd

**Photography,**  
 Portraits,  
 Commercial,  
 "Land of the Sky"  
 Views,  
 Local View  
 Post Cards

**Pelton  
 Studios**

Next to  
 Princess  
 Theatre  
 Asheville,  
 N. C.

**"The Elbermar"**  
**Tubercular Sanitarium**  
 35 Victoria Road Phone 1688  
 Asheville, N. C.  
 Has been thoroughly renovated and is now open, under entirely new management and ready to receive convalescent Tubercular Patients. Strict adherence to sanitation, and personal attention given to the comfort and welfare of guests.  
**Rates \$11 to \$18 Per Week**  
 Mrs. B. C. Knight, Manager  
 Mrs. Effie L. Wolfe,  
 Graduate Nurse

**Charles H.  
 Honess**  
 54 Patton Ave.  
 Opp. Post Office  
 Asheville, N.C.

Our Ce-Rite  
 Toric Lenses  
 are the best  
 Correctly  
 Fitted and  
 Properly  
 Ground, will  
 Help You  
 See Better  
 See Honess  
 and see  
 Better  
 We Want  
 to Keep  
 Your Eyes  
 Right

**Moale & Meriwether** Real Estate and Insurance  
 27 Patton Ave., (2d fl) Phone 661  
 General Agents United States Fidelity & Guaranty Co.

**BIGGEST  
BUSIEST  
EST**

# Asheville Laundry

Phone 2000

J. A. NICHOLS, Mngr.

12 Penland

**Schandler's Social Smoke Shop**  
Come in and Make Yourself at Home  
6 Biltmore Ave. Phones 541-9117  
"Cigars Kept Just Right"

R. P. Hughes  
C. S. Alley

## Hughes Transfer Co.

Autos for Hire,  
Trunks and Baggage moved and delivered to all parts of the city. Auto moving vans. Open day and night. Glen Rock Bldg., Opp. Depot  
Phones—  
1405  
1415  
515

### SANITARIUMS

Fairview Cottage Sanitariums,  
Sunset drive  
GRUNER SANITARIUM, 29-31  
Haywood

### The Gruner Sanitarium

PHONE 684

29-31 Haywood St. Asheville, N. C.

HYDRO-THERMO-ELECTRO AND  
MECHANO-THERMO-DIETICS

Devoted to the thorough and scientific treatment for selected cases of Nervousness, Paralysis, Hayfever, Malaria, Asthma, Habit, Stomach, Rheumatism, Diseases of Women and other Chronic Diseases.

THE BATHS AND MASSAGE

Department of the Sanitarium is open to the public. Skillful attendants for both LADIES and GENTLEMEN will administer Turkish, Russian, Cabinet, Betz, Hot-Air, Electric Light, Tub, Stiz, Foot, Shower and Needle Baths. Galvanic and Ferradic Treatments. Electric Vibrating, Swedish Massage and Movements.

Thure Brandt Massage for Diseases of Women, Douche, Lavage.

Open Day and Night

THE GRUNER SANITARIUM

29-31 Haywood St. Asheville, N. C.

Highland Hospital, Zillicoa cor  
Cumberland

MERIWETHER HOSPITAL, 24  
Grove (see p 6)

Ottari Sanitarium, Grace (R D  
1)

Pines (The), 112 Pearson drive  
St Joseph's Sanitarium, 428  
Biltmore av

Strawberry Hill Sanitarium, w  
Ashe

Swannanoa Hill, Biltmore av

WINYAH SANATORIUM, East  
cor Spears av

### Sash and Doors

CITIZENS LUMBER CO, Bilt-  
more nr frt depot (see in-  
sert)

JONES WM M, 557 w Haywood  
(see p 3)

MONTAGUE MNFG CO, Rich-  
mond Va (see top lines)

### 514

### SCHOOLS

WESTALL J M & CO, 19 w  
Walnut (see p 5)

### Sand and Gravel

Ashe Sand Co, 21 Amer Natl  
Bank Bldg

### Saw Mills

(Operators of)

BILTMORE SAW MILL, Sou  
Ry tracks, Biltmore

### Scales

(Manufacturers)

Independent Scale Co, Choctaw  
cor McDowell

### Schools and Colleges

\*ASHEVILLE ACADEMY &  
ALLEN INDUSTRIAL  
HOME, 241 College (see p  
17)

Asheville College Preparatory  
School for Girls, 268 Chest-  
nut

ASHEVILLE HOME SCHOOL,  
Biltmore av cor Victoria rd

\*Deaconess Training School, 5  
Furman av

EMANUEL BUSINESS COL-  
LEGE, 30 e College (2d fl)  
(see p 16)

L'ARIA FRESCA SCHOOL, 194  
and 236 Charlotte (see insert  
at name)

Normal & Collegiate Institute,  
Biltmore av cor Victoria rd

North State School, 57 Austin av

PEASE MEMORIAL HOUSE,  
Biltmore av cor Victoria rd

ST GENEVIEVE'S COLLEGE  
AND ACADEMY, Victoria  
rd (see insert)

Welsley V M Miss, 295 s French  
Broad av

Western Union Tel School, 10½  
n Pack sq

## EDWIN McKAY ELECTRIC COMPANY

CONTRACTORS AND ENGINEERS

Electric Lighting Plants, Supplies, Fixtures, Telephones, Refrigerating Plants, Elevators  
35 Biltmore Ave. Phone 2516 Asheville N. C.

## PUBLIC ACCOUNTANTS

Audits, Appraisals, Investigations—Efficiency Systems Installed—Any Business, Anywhere—References, All Asheville Banks

217 Drhumor Building  
Phone 1376

# DEVENISH & WILSON

### SCRAP

Scrap Metals

ASHEVILLE JUNK & BAG  
CO, 246 Southside av (see  
card at classified junk deal-  
ers)

BLOMBERG JUNK & HIDE  
CO, 78-80 n Lexington av

### Seeds

(Field and Garden)

Asheville Seed Co, College cor  
Lexington av

### Sewing Machines

Singer Sewing Machine Co, 18  
n Pack sq

### Sheet Iron Metal Workers

JOHNSON T P & CO, 69-71  
Biltmore av (see side lines)  
MOORE PLUMBING CO, 17 e  
College (see side lines)

### Sheet Metal Workers

ARTHUR W H, 111 Broadway  
and 116 n Lexington av (see  
front cover)

TREXLER DAVID, 157-159  
Biltmore av (see card at  
name)

### Shingle Stains

BOWLES R E, 28 Broadway  
(see side lines)

### Shingles

WESTALL J M & CO, Walnut  
cor Lexington av (see p 5)

### Shoe Stores

ANTHONY BROS, 37 Patton av  
(see bottom lines)

Boston Shoe Store, 30 Patton  
av

BROWN C W SHOE CO, 47  
Patton av

ECONOMY SHOE STORE, 12  
Biltmore av (see side lines)

### 515

### SHOEMAKERS

Globe Sample Co, 10 and 14  
Biltmore av

Guarantee Shoe Co, 4 Biltmore  
av

LEADER (The), 10-12 Patton  
av (see bottom lines)

NICHOLS SHOE CO (inc), 2 n  
Pack sq

Pollock's, 27 Patton av

### Shoemakers and Repairers

\*Asheville Shoe Shop, 31 Eagle  
Atlas Shoe Shop, 11 w College

Boston Shoe Store, 30 Patton av

Bowden Gilmer, 31 e College

Champion Shoe Hospital, 6 Bat-  
tery Park pl

Clampet B F, Haywood rd, w  
Ashe

Cook Geo, 277 Broadway

Davey W T, 30 w College

Goodlake E E, 38 Clingman av

Henninger Shoe Shop (The), 93  
Patton av

Hollingsworth S O, 439 Bilt-  
more av

\*Jamison A J, 14 Eagle

\*JUSTICE J C, 153 Patton av  
(see fly A)

Nichols Shoe Co (Inc), 2 n Pack  
sq

Norton J M, 449 Depot

Patty J H, College nr High  
School

Peterson W R, 330 Depot

Quick Method Shoe Shop, 5 e  
Pack sq

Red Cross Shoe Hospital, 42  
Biltmore av

St Louis Shoe Repair Shop, 4 w  
College

Shuford F A, 197 Bartlett

Southside Shoe Shop, 370 South-  
side av

\*Stanback Jas, 178½ Living-  
ton

Staffon N S, 27 Cherry

Tilson J H, 20 Short Spring

Tuohy Jno, (r) 412 Depot

Turner Giles B, 51 East

\*Vernon Elias, 12 n Spruce

Viniarski B A, Haywood nr  
Walnut

\*Weston Jos, 39 Biltmore av

Williams S D, 32 Buttrick

**Falk's Music House**  
High Grade Pianos, Player Pianos, Edison Diamond  
Disc Talking Machines, Victrolas and Graphonolas  
76 Patton Ave.  
Phone 206

## R. E. Bowles

Paints, Oils,  
Colors, Var-  
nishes, Shingle  
Stains,  
Brushes, Etc.

Muresco for  
Walls and Ceil-  
ing Decora-  
tions

Estimates  
made on  
Painting and  
Decorations

Phone 407  
28 Broadway

## THE DIXIE HOME BUILDERS

V. M. COSTILL

BUNGALOWS A SPECIALTY

A Good Home in 30 Days at a Reasonable Price—Latest Revised Building Systems  
Office Room, 43 American National Bank Building

Phone 2926

# Weaverville Line

Nine Miles By Trolley From Pack Square to Weaverville

ASHEVILLE AND EAST TENNESSEE RAILROAD COMPANY

35 Broadway

Asheville, N. C.

SIGN

516

STEAM

**Chas. M. Britt Co.**  
 Merchandise Brokers  
 "Carnation Milk,"  
 "Gold Medal" and "Dolly Varden" Flour are the best  
 410 Drhumor Bldg.  
 Phone 1471  
 Asheville, N. C.

**Sign Painters**  
 GRAY-JAMES CO, 17 Biltmore av (basement)

**Gray-James Co.**  
 Modern and Classy  
**(SIGNS)**  
 Golden Rule Prices  
 17 Biltmore Ave (Basement)

**Soft Drinks**

Bell J H, Woodfin  
 Ingram Danl, 165 Biltmore av  
 \*Miller Robt, 41 Buttrick  
 Rosenberger Della Mrs, 61 Broadway  
 Willis C P, 66 n Lexington av

**Souvenir Post Cards**

BARBEE CIGAR & TOBACCO CO, 14 and 53 Patton av (see back cover)  
 SOCIAL SMOKE SHOP (The), 6 Biltmore av (see side lines)  
 Sunny Smoke Shop (The), 3 Haywood

**Sporting Goods**

Segal Benj, 1 w Pack sq

**Stables**

Alexander J C & Son, 43-45 s Lexington  
 Biltmore Livery Stable, 14 Brook Biltmore  
 CHAMBERS & WEAVER CO, 11-15 Aston (see front cover)  
 Duckett Stables, 61 and 82 n Lexington av  
 Millard-Patton-Stikeleather Co, Valley cor College  
 Webb W A, 39-41 n Lexington av

**Steam Laundries**

ASHEVILLE LAUNDRY, 12 Penland (see side lines)  
 MOUNTAIN CITY LAUNDRY, 30 s Lexington av (see bottom lines and p 4)  
 SWANNANOVA LAUNDRY, 22-24 Church (see back cover)

**Steam and Hot Water Heating**

HUWARD A J, Carolina Lane cor Woodfin (see p 12)  
 McPHERSON J C, 73 Broadway (see p 12)

WALTER TOMS WRAY  
**Wray's Vegetable and Fruit Farm**  
 Fresh Vegetables Every Day in the Year  
 Cor. Burnsville and Beaverdam Roads Phone 6605  
 ASHEVILLE, N. C.

**Slate and Metal Roofing**

ARTHUR W H, 111 Broadway (see front cover)

**Smoke Stacks**

ARTHUR W H, 111 Broadway (see front cover)

**Soda Fountains and Supplies**

Ellis & Beadles, 90-92 Biltmore av

**Soda and Mineral Waters**

BARBEE CIGAR & TOBACCO CO, 53 Patton av (see back cover)  
 CANDY KITCHEN & CLUB CAFE, 19 Haywood  
 PARAMOUNT DRUG CO, 43 Patton av (see top lines)  
 SOCIAL SMOKE SHOP (The), 6 Biltmore av (see side lines)

Phones: Men's Department - - 271  
 Ladies' Department - - 270

*Anthony*

35 Patton Avenue



# PARAMOUNT DRUG COMPANY

J. L. CLAVERIE, Manager

We Sell Everything found in a Good Drug Store

43 Patton Ave.

Phones 556 and 557

STEAM

517

STUDIOS

MOORE PLUMBING CO, 17 e College (see side lines)  
RICH J R CO, 21 Broadway (see side lines)

### Stenographers—Public

Clement L Exum Miss, 15 Law Bldg  
GRIFFIN MOSELLE MISS, 24 Law Bldg (see card at public stenographers)  
HOLT E L, 38 Amer Natl Bank Bldg

Stock and Poultry Feed

AMERICAN FEED MILLING CO, Avery n e corner Lyman (see back cover)

Stone and Sand

VALENTINE & CO, 319-321 Drhumor Bldg

Storage

ASHEVILLE DRAY, FUEL & CONSTRUCTION CO, 41 Broadway (see ton lines)  
ASHEVILLE TRANSFER AND STORAGE CO, 31 Broadway (see top lines and back cover)

Stoves and Ranges

(See also Hardware)  
BEAUMONT FURNITURE CO 27 Biltmore av (see side lines)  
GREEN OTTIS HARDWARE CO, 11 s Pack sq (see side lines)  
SLUDER CHAS L & CO, 20-22 s Pack sq (see side lines)

Stove and Ranges—Repairers

SLUDER CHAS L & CO, 20-22 s Pack sq (see side lines)

Street Railways

ASHEVILLE POWER AND LIGHT CO, Patton av cor Asheland av (see side lines)  
ASHEVILLE & EAST TENNESSEE R R CO, 35 Broadway (see front cover and top lines)

Stocks and Bonds

Studios

WRAY WALTER TOMS, 1 Electrical Bldg

PELTON STUDIOS, 9½ n w Pack sq (see side lines)

## Miss Ethel L. Holt

PUBLIC  
STENOGRAPHER



Room 38 American Nat'l Bank Bldg.

Phones — Office, 1841;  
Residence, 1913

Law Robt, 20 Law Bldg  
Oppenheim Vernet Miss, Langren Hotel (lobby)  
PATTERSON M R MISS, 516 Legal Bldg (see card at court reporters)  
Shank M M Miss, 53 Amer Natl Bank Bldg

ST. RWY

# Asheville Power and Light Company

Meter and Sales Dept. Phone 879, Gen'l Office 69

ELECTRIC LIGHT AND POWER

GAS

# Meats

# Kiibler & Whitehead

CITY MARKET

PHONES 832 and 833

# Life Insurance Company of Virginia

ORGANIZED 1871

RICHMOND.

VIRGINIA

W. B. HOWARD, Superintendent, 3-4-5 Maxwelton Building, Asheville, N. C.

Has won the hearty approval and active support of the people by its promptness and fair dealing during the FORTY-SIX years of its operation.

## STUDIOS

518

## THEATRE

### Studios—Music

LAUER ALBERTA MISS, Elks Bldg (Haywood st) (see p 23)

### Sugar

KENNY C D CO, 8 n Pack sq (see p 5)

### Surgeons

GLENN E B, 18 Medical Bldg Griffith F W, 20 Battery Park pl REEVES A F, 2 n Pack sq (2d fl)

### Surveyors

(See also Engineers)  
BROWN R S, 321-322 Legal Bldg (see card at name)

### Swimming Pools

Y M C A Swimming Pool, Y M C A

### Tailors

(See also Merchant Tailors)  
ASHEVILLE FRENCH DRY CLEANING CO, 4 n Pack sq (see side lines)

ASHWORTH & GALYEAN, 405 Depot (see card at name)

\*BIG FOUR HUNDRED PRESSING CLUB, Oates Bldg (basement) (see fly A) Fashion Tailoring Co, 10½ Church

Foller J J, 9 Nat Green Bldg Glasser I W, 16 Patton av

\*Howell C T, 1 Eagle  
KREINUS J S, 16 n Pack sq (see front cover)

\*LENOIR WILSON, 9 w College (see p 18)

Logan & Moore, 12 s Pack sq  
MARTIN F P, 35½ e College (see fly A)

OVERCASH & CO, 6½ Biltmore av (see cards in classified and street dept)

Petrie H P, 8 n Pack sq (2d fl) Roth Morris, 3-4 Temple Ct

\*Sigmon W L, 2 Eagle  
Vogue (The ladies), Elks Bldg  
WILBAR J C, 4 n Pack sq (see side lines)  
Young T P & Co, 68 Patton av

### Talc—Miners and Manufacturers

GEORGIA TALC CO, 212-14 Legal Bldg  
Kilpatrick Development Co, s Pack sq cor Biltmore av

### Tanners

Rees Hans Sons (Inc), s end Avery

### Tannic Extracts—Manufacturers

CAROLINA WOOD PRODUCTS CO, 81 Government (see backbone)

### Teas and Coffee

HANDTE'S TEA STORE, 39 e College (see p 15)

KENNY C D CO, 8 n Pack sq (see p 5)

### Telegraph and Telephone Companies

Asheville Telephone and Telegraph Co. Walnut cor Penland

POSTAL TELEGRAPH CABLE CO, 1 Haywood and 394 Depot

WESTERN UNION TELEGRAPH CO, 62 Patton av, Sou Ry Sta. The Manor and Grove Park Inn

### Telephone Supplies

PIEDMONT ELECTRIC CO, 64 Patton av

Theatre Companies  
(See Amusement Companies)

## Y.W.C.A.

Church St.

## Lunch Room

Delicious

Home

Cooking

Immediate

Service

Open 12-3

Splendid Advantages Offered in Gymnasium

A Friendly Hour on Sunday Afternoons in the Rest Room

Employers! We have a List of Girls for all positions

# Mountain City Laundry

PHONES 426 AND 427

# BANKERS TRUST & TITLE INSURANCE CO.

CAPITAL, \$80,000.00

Titles to Real Estate Examined and Insured—Mortgage Loans—Investments, Etc.—  
Notary Public

Phone 1351

Law Building, near Court House

## THEATRES

519

## TRUST

### Theatres and Places of Amusement

Galax Theatre, 41 Patton av  
Majestic Theatre, College cor  
Market

Princess Theatre (motion pictures) 9 n w Pack sq

\*Star Theatre, motion pictures, 20-22 Eagle

Strand (The), 17 Patton av

### Timber Estimators

**HOLT ENGINEERING CO.**  
516-17-18 Legal Bldg (see card at classified engineers)

Sanborn & Gearhart, 32 Amer Natl Bank Bldg

### Timber Lands

**MOALE & MERIWETHER**, 27 Patton av (2d fl) (see bottom lines and p 8)

**WESTERN CAROLINA REALTY CO.**, 10 n Pack sq (see top lines)

Whiting Mnfg Co, 28 Electrical Bldg

### Tinners

**ARTHUR W H**, 111 Broadway and 116 n Lexington av (see front cover)

Frady W B, 14 w College

**JOHNSON T P & CO.**, 69-71 Biltmore av (see side lines)

McLean A L & Co, 95-97 Patton av

**McPHERSON J C**, 73 Broadway (see p 12)

**MOORE PLUMBING CO.**, 17 e College (see side lines)

**TREXLER DAVID**, 157-159 Biltmore av (see card at name)

### Toilet Articles

**FRANKLIN DRUG STORE**, 364 Depot (see side lines)

**PARAMOUNT DRUG CO.**, 43 Patton av (see top lines)

### West Asheville Real Estate Co.

Real Estate, Rentals, Collections and Fire Insurance

Office Over West Asheville Pharmacy

West Asheville, N. C.

Phone 517

### Trade Lists

**COMMERCIAL SERVICE CO.**  
66-67 Amer Natl Bank Bldg

### Transfer Companies

**ASHEVILLE DRAY, FUEL & CONST CO.**, 41 Broadway (see top lines)

**ASHEVILLE TRANSFER & STORAGE CO.**, 31 Broadway (see top lines and back cover)

<sup>o</sup>Citizens Transfer Co, 2 Battery Park pl

**HUGHES TRANSFER CO.**, 394 Depot (see side lines)

Rumbough J E, 5 Short Woodfin

### Transfer and Auto Companies

**HUGHES TRANSFER CO.**, 394 Depot (see side lines)

### Tree Surgery

**BROWN ANSON**, 27 Technical Bldg (see inside front cover)

### Trunks, Bags and Suit Cases

**ANTHONY BROS.**, 37 Patton av (see bottom lines)

**FINKELSTEIN H L**, 23-25 Biltmore av (see side lines)

### Trust Companies

**BANKERS TRUST & TITLE INSURANCE CO.**, 55 e College (see front cover and top lines)

**Asheville Cycle & Electric Co.**  
Electrical Contractors, Supplies and Fixtures  
28 W. College St.  
Phone 2311

**FRANKLIN DRUG STORE, Inc.**  
O. E. FRANKLIN, Mgrt.  
26 YEARS IN DRUGS  
Day Phone 3151  
Night Phone 3180  
If you get it at "The Franklin" it is always right

**If** in the market for a Gas Engine, let us make you prices. it's heavy castings, such as Columns or Building Plates, see us it's a skilled mechanic for Boiler Work, see us you want Mahine Work of any kind phone 590

**CAROLINA MACHINERY CO.**

Founders Machinist and Jobbers  
Mill and Tannery Supplies

# Asheville Dray, Fuel and Construction Company

HEAVY HAULING OF ALL KINDS

41 Broadway

Moving Furniture a Specialty—Storage

Phone 223

**N. A. Harrison Jewelry & Optical Co.**  
 N. A. HARRISON, PROPR.  
 Fine Jewelry and General Repairing  
 Phone 2747  
 21 Biltmore Ave.

TRUST

520

WAGON

**CENTRAL BANK & TRUST**  
 CO, Legal Bldg, s Pack sq  
 (see side line front cover)  
**WACHOVIA BANK & TRUST**  
 CO, 36 Patton av (see stencils)

**REVES C H**, Southside av cor Church

**Vacuum Cleaners**

**OFFICE SUPPLY CO**, 91 Patton av (see card at name)

**Varnish**  
 (See Paints, Oils, etc)

**Typewriters—Dealers**

**OFFICE SUPPLY CO**, 91 Patton av (see card at classified office supplies)

Remington Typewriter Co, 2 Harkins Bldg

Underwood Typewriter Co, 3 Electrical Bldg

**Vegetables**

(See also Produce)

\*Jackson B J, city market  
 Jarrett E C, city market  
 Patterson C W, city market

**Typewriter Supplies**

**Ventilating**

Neufeed Co (The), 11-12 Electrical Bldg

**OFFICE SUPPLY CO**, 91 Patton av (see card at classified office supplies)

**ARTHUR W H**, 111 Broadway and 116 n Lexington av (see front cover)

**Veterinarians**

**Typewriter Repairers**

**ASHEVILLE BARBER'S SUPPLY CO**, 23 Broadway (see card at name)

**ASHEVILLE VETERINARY HOSPITAL**, 62 Biltmore av  
 Bell C L, 62 Biltmore av  
 Price B L, 22 Montford av  
 Stephens S H, 62 Biltmore av

**Umbrella Repairers**

**Victrolas**

**NEVERCEL F J**, 47 w College (see side lines)

**DUNHAM'S MUSIC HOUSE**, 14 n Pack sq

**Undertakers and Embalmers**

**FALK'S MUSIC HOUSE**, 76 Patton av (see side lines)

(See also Funeral Directors)  
**LEWIS R J UNDERTAKING CO**, 49 e College (see center lines)

**Vinegar Manufacturers**

**McKOY, HARE & CO**, 39 Haywood

Casler Solomon (r) 56 Biltmore av

\*Murrough's Undertaking Co, 31 Eagle

**Vulcanizing**

**NOLAND, BROWN & CO**, 14-16 Church (see bottom lines)

MacArthur Tire & Vulcanizing Co, 5 e College

\***WILSON UNDERTAKING CO** 18 Eagle

Phillips Tire Co, 18 e College  
 Stetson Tire Co, Spruce cor College

**Upholsterers**

**Wagon and Carriage Makers**

Galer E E, 118 Patton av  
 \*Gray Henry, 101 n Lexington av

Brown C L, 21-27 n Lexington av

**The Moore Plumbing Co.**  
 Sanitary Plumbing  
 Steam and Hot Water Heating, General Tin and Metal Work, Hot Air Furnaces  
 Phone 1025  
 17 E. College

# THE BATTERY PARK BANK

ASHEVILLE, N. C.

CITY, COUNTY AND STATE DEPOSITORY

CAPITAL, \$100,000.00

SURPLUS AND PROFITS, \$225,000.00

**Yellow Pine  
White Pine  
Hardwoods**

See Bet. Pages  
350 & 351

# L U M B E R

SASH—DOORS—BLINDS

**Montague Mfg. Co.**

General Offices: Tenth & Main Sts.  
RICHMOND, VIRGINIA

WAGON

521

YEAST

Wallace J C, 30 s Lexington av

Wagons—Dealers

ASHEVILLE DRAY, FUEL & CONST CO, 41 Broadway  
(see top lines)

Wall Paper

BOWLES R E, 28 Broadway  
(see side lines)

Excelsior Paint & Paper House,  
34 Broadway

Fitzpatrick R L, 11 Broadway  
Holcombe P M, 8 n Pack sq (3d fl)

Warehouses  
(See Storage)

Waste Products

CAROLINA WOOD PRODUCTS CO, 81 Government (see backbone)

Water Power

BETTS ANSON G & CO, 20 Technical Bldg

Weather Bureaus

U S Weather Bureau, 512-15 Legal Bldg

Weighing and Inspection Bureaus

Southern Weighing & Inspection Bureau, Sou Ry Frt Depot

Wood Dealers

CAROLINA COAL & ICE CO, 50 Patton av (see top lines)  
Fair Clarence, 23 Catawba  
King C G, 99 Eagle  
SOUTHSIDE WOOD YARD, 180 Southside av (see p 12)  
Starnes M R, 78 West

Wood Products

CAROLINA WOOD PRODUCTS CO, 81 Government (see backbone)

Wood Pulp Manufacturers

Champion Fibre Co, Canton N C

Woolen Mills

Biltmore Estate Industries, Woolen Mills, Sou Ry tracks  
Biltmore

Yeast

Fleischmann's Yeast (agency), 27 Monroe pl

**L**IFE, HEALTH and ACCIDENT  
**I**NSURANCE COMBINED IN ONE  
**F**ORM OF POLICY  
**E** ALSO 20 YEAR ENDOWMENTS  
& Liberal Straight Life Contracts.  
**H**OME COMPANY  
**E**NTIRELY SAFE AND STRONG  
**A**CCIDENTS ARE FREQUENT.  
**L**IFE IS UNCERTAIN  
**T**AKE ONE TODAY  
**H**OME MONEY HOME SPENT  
IMPERIAL MUTUAL LIFE & HEALTH INSURANCE CO.  
HOME OFFICE ASHEVILLE, N. C.  
PHONE 495

**Patronize  
Directory Advertisers**

**and Watch  
Business Grow**

**MOALE & MERIWETHER**

**CITY AND SUBURBAN PROPERTY**

Real Estate and Insurance

27 Patton Ave., (2d fl) Phone 661

Farms and Timber Lands

# Western Carolina Realty Company

REAL ESTATE BROKERS, LOANS AND INVESTMENTS

10 N. Pack Square and 9 E. College

J. W. WOLFE, Sec.

Phones: Office, 974; Res., 14

R. N. GUTHRIE, Treas.

## Asheville, N. C., Street Directory

Giving Names of Householders and Denoting  
Business Places.

Vol. XVII.

THE PIEDMONT SERIES

1918

NOTE—All streets and avenues are arranged in alphabetical order; the house numbers are arranged in numerical order, with names of occupants after each number.

DASH (—) before names denotes that the number is wanting.

STAR (\*) before names generally means that such persons are colored.

ADAM

522

ANANDALE

### Overcash & Co.

Cleaners, Hat Remodelers  
Clothes Remodelers  
Gloves and Ties Cleaned  
Free With Orders

6½ Biltmore Ave. Phone 1776

Calhoun B S  
Harris Amos  
Hudson W C  
James G C  
Lea Luke  
League J C Mrs  
Massey E S  
Moore A T  
Raoul T W  
Schenell F J  
Weeks H S  
Wells A A Dr  
Wright K H Mrs  
ALL SOULS CRESCENT—Biltmore  
ALLEN—West Asheville (See Wayne)  
ALLENE AVENUE—  
2 Miller F Z  
ANANDALE AV—(formerly Josephine) east from Merri-  
mon av, 1 n of Hillside  
16 Dickinson E C  
18 Thompson Emma L  
31 Vacant  
36 Bruce W W  
(Henrietta intersects)  
39 Selby Jos  
40 Vacant  
(Robindale av begins)  
56 Glass E L  
Enoch J L  
59 Patterson C W  
60 Matthews B F  
61 Bond Ora E Mrs  
62 Vacant  
67 Eller E E

ADAMS—South from 54 Bartlett to Southside av  
20 Gibbs Evelyn Mrs  
25 Kale P T  
29 Porter R R  
33 Monteath A D  
37 Killian F M  
50 Benjamin Melvin  
66 Lipe Jas  
70 Whitaker W B  
72 Belk H L

ALABAMA AV—(W Asheville)  
East from State 3 s of Haywood rd

ALBANY ROAD—(W Asheville)—East from Sumpter,  
2 south of Beverly

ALBEMARLE PARK—Charlotte street  
Albemarle Park Co  
Manor The  
Manor Cigar & News Stand  
Manor Garage  
Archibald J W  
Avery Coleman  
Blood Wm  
"Breezemont"—Miles H D

### Beaumont Furniture Co.

Incorporated

The Home of Furniture Values

Stoves, Ranges, Mattings, Rugs, Household Specialties

No. 27 Biltmore Ave.  
Phone 1002  
Asheville, N.C.

R. B. HAMPTON

### Hampton Electric Co.

Electrical Contractors and Supplies

Phone 1047

10 West College St.

## THE LEADER

"ASHEVILLE'S BIG NEW DEPARTMENT STORE"

Dry Goods, Millinery, Ladies' Ready-to-Wear a Specialty—Outfitters for Men and Boys  
10-12 Patton Ave. Phone 1097

CAROLINA

COAL & ICE CO.

Phone 130

"M & W" INDIAN

50 Patton Ave.

Prompt Delivery

Weights Accurate

ANANDALE

523

ASHELAND

- 76 McCurry J C
- 78 Viehweger Oliver
- 80 Adams Katherine Mrs
- 81 Bolter W R
- 82 Goodhue Elizabeth Mrs
- 87 Philbrook Lewis Mrs  
(Louise intersects)
- 97 Lindsey J H
- 107 Roberts Maude Mrs
- 111 Davis H S  
(Madison av ends)
- 120 Davis J C
- 128 Vacant
- 129 Lunsford Zilpat Miss

- ANN—North and south from Patton av, 2 w of French Broad av
- ➡ Going North
- 19 McNeal M F
  - 23 Nichols Chas
  - 27 Baldwin C L
  - 28 Dermid J W
  - 29 Bitmore Wheat Hearts Co
  - 32 Boling Eleura J Mrs
  - 34 Watson Gaston
  - 38 Stafford J F
  - 39 McLean W P

- ➡ Going South
- 10 Powell J B
  - 12 Peace E A  
Jackson J B
  - 16 Jones A C
  - 17 Warlick Jasper
  - 20 Warren H M
  - 21 Baldwin P L
  - 28 Crook J H  
— Roach S F

- ARDMION PARK—Beaumont Mountain  
— Hamilton K E Mrs
- ARGYLE LANE—(West Asheville) north from Haywood rd, 1 w of Westwood pl

- ARLINGTON—East from 59 Charlotte
- 14 Cox R J Miss
  - 15 Lettman Saml
  - 16 Walton H S
  - 17 Whitaker J E
  - 18 Rector S A
  - 19 Fansler N O
  - 21 Rickman H R
  - 22 Claverie J S
  - 23 Tumblin G B  
Owenby P L

- 24 Yonge K M
- 34 Zimmerman C St V
- 35 Lorick J M
- 37 Thorpe C D
- 38 Sites A B
- 40 Boardman H E Miss  
Dula Phoebe Miss dressmkr
- 43 Clayton Thad
- 46 Ford J F
- 51 Robinson S V Miss
- 52 Grady N H
- 58 Dunn G W
- 60 Paul A A
- 78 Hill D W  
(Furman av intersects)
- 80 Woodard Jack
- 81 Miller R P
- 82 Garner A J
- 83 Dunn E E
- 85 Parker C H Mrs
- 87 Lyman Kathryn Miss nurse
- 89 Enthoffer E J  
(Hollywood intersects)
- 112 Bard C I Capt
- 114 Hale Frank

- ARLINGTON—W Asheville
- ASHELAND AV—South from 100 Patton av to Southside av

- 18 Hayes E L
- 22 King P L
- 23 "Trivola" boarding Randall  
Maggie Mrs
- 25-29 Meriwether Hospital  
nurses' home
- 30 Lee J S
- 32 Oldham J C
- 34 Buchanan J F  
Buchanan Bessie Mrs furn  
rooms
- 42 Shanks Emma Mrs furn  
rooms  
Schanks R H  
McInnerney Alice Mrs dress  
mkr
- 42 (r) \*Davis Louisa
- 44 Tipton Fred
- 50 Padgett J M
- 51 Southerland C P
- 54 Cole J D
- 56-58 Adair Apartments
- 59 Buchanan I B
- 62 Reid D W  
Holcombe R B
- 63 Shuford E B

**CHAS. L. SLUDER & COMPANY**

Dealers in Kitchen Furniture, Born Steel Ranges, XX Cast Ranges, Boss Heaters and Dutch Kitchenett Cabinets. Stoves and Ranges Repaired.

Phone 1509

20 S. Pack Square

**ECONOMY SAMPLE SHOE STORE**

JACK BLOMBERG, Propr.

We Handle Sample and Job Shoes of All Descriptions

12 Bitmore Ave.

Phone 2917

Phones: Men's Department - - 271  
Ladies' Department - - 270

*Anthony*

—35 Patton Avenue

# R. B. RANDOLPH MOTOR COMPANY

67-71 Broadway

Phone 1467

Fireproof, Steam-Heated Garage

All Kinds Automobile Repair Work—Completely Equipped Machine Shop

## Asheville French Dry Cleaning Company

4 N. Pack Sq.  
Office  
Phone 1726  
Plant  
Phone  
326 and 389

### ODORLESS CLEANING

Silk Gloves  
Opera Coats  
Draperies,  
Laces,  
Feathers,  
Slippers,  
Gloves,  
White Furs,  
Coat Suits,  
Portiers, Rugs

Hats  
Cleaned and  
Blocked

Merchant  
Tailoring

J. C. Wilbar,  
Prop.  
4 N. Pack  
Square  
Phone 1726

### ASHELAND

524

### ASHELAND

|  |  |
|--|--|
| 66 Pritchard J E, "Bon Air"<br>bdg<br>Williams H O, pianos | 180½ Roper J M<br>181 Eller A C Mrs<br>Myers F L |
| 68 Stone V L   | 181½ Huffman L L                                 |
| 70 Jones E J   | 183 Steele W A                                   |
| 71 Smathers J E  | 186 Hayes W V                                    |
| 73 Lee E E Mrs   | Lunsford W T                                     |
| 78 Templeton W C   | 189 Barrett J F                                  |
| 79 Lee C G   | 193 Lunsford W T gro                             |
| 84 Shockley M P Mrs<br>(Philip intersects)                 | 197½ Shipman J S<br>(Silver begins)              |
| 85 Whitehead L L<br>Whitehead R O                          | — Asheland av schl                               |
| 86 Ingle T P   | 199 Michalov Isaac                               |
| 90 Johnnigan W M   | 203 Michalov Gro Co                              |
| 91 Miller J D  | 207 Kilpatrick W F<br>Folsom C D                 |
| 98 Clarke C D  | 211 Arwood M W                                   |
| 99 Boone C A   | 216 Briggs C C                                   |
| 100 Bradley L C  | 217 *Jamison Andrew                              |
| 104 Hayes B G  | 219 *Owens Malissa<br>*Simpson Emma              |
| 105 Arthur J W L   | 223 *Mathews Luras                               |
| 106 Mills C E  | 226 *Walker Fannie bdg                           |
| 109 Ficker Jos<br>Powell J M                               | 229 *Richards Geo                                |
| 111 Johnson J B  | 236 *Nesbitt Wm                                  |
| 112 Shaver Z V   | 237 *Sorrell Henry                               |
| 113 Cliff H G  | 238 *Brown Wm                                    |
| 114 Alberts J C<br>Curry J S                               | 240 *Singleton Saml<br>*Boyd Lillie dressmkr     |
| 117 Smith R P Rev  | 240 (r) *Maigne Amus                             |
| 122 Clark D C<br>Clark Tennie Mrs furn<br>rooms            | 242 *Penland Jno                                 |
| 123 Chambers E C   | 244 *Clark Ella<br>*Eaton Fannie                 |
| 132 Elkins W C   | 245 *Green Jno<br>*Smith Robt                    |
| 133 Clarke Edith Mrs                                       | 249 *Robinson Nelson                             |
| 135 Baird S L Mrs  | 253 *James Jessie                                |
| 136 Swicegood W Y  | 261 *House Fredk<br>*Simms Jesse                 |
| 140 Noland M C   | *Moore Lee                                       |
| 141 Morris G H   | 263 *Wilson Frank                                |
| 146 Jarrett E C  | 265 *Jeffries Eugenia                            |
| 147 Alexander May Miss                                     | 267 *Maize G W Rev                               |
| 150 Wrenn G W  | 272 *Walker Gus<br>*Johnson Andy                 |
| 156 Wilson T E<br>(Morgan av begins)                       | 275 Hipp W A gro                                 |
| 157 Donnan G W   | 275½ Scott L R<br>(Phifer intersects)            |
| 163 Blalock W C  | 281 Askew M T                                    |
| 164 Freeman W L  | 293 *Hamilton W M                                |
| 165 Ritchie A T  | 295 Roberts J A                                  |
| 167 Clouse J H   | 297 *Landreth Lee                                |
| 169 Holcombe T B   | 298 Fisher J E                                   |
| 169½ Chandler Chester                                      | 299 Sprouse F S                                  |
| 172 Roberts S F  | 299½ *Hopkins Isaac                              |
| 173 Carr E E   | 302 *Hayes Geo                                   |
| 174 Messer W R   |  |
| 180 Noblitt M W  |  |

# Bon Marche

## ASHEVILLE'S BEST DEPARTMENT STORE

Cor Patton and Lexington Aves.

Phone 2500



# ASHEVILLE TRANSFER & STORAGE COMPANY

BAGGAGE CHECKED FROM HOUSE TO DESTINATION

PHONES 210-211

31 BROADWAY

ASHELAND

525

AUSTIN

303 \*Tate Wm  
 303½ \*High Mary  
 305 \*Blasengame Lewis  
 306 \*Rutherford Geo  
 310 \*Pruett Lilah  
 314 \*Ponders Roscoe  
 314 (r) Reed Saml  
 317 \*Rutherford Jas  
 318 \*Little R P  
     \*Poston Susie  
 321 \*Wooding Jas  
 322 Reed J A  
 326 \*Apostle R J  
**ASHEVILLE AV—(W Asheville)**  
**ASSENSETH—East from 210 Broadway**  
**ASTON—West from 43 Biltmore av**  
 5 Templeton W C carp  
 7 Jenkins Sign Service  
     Huff J H & Son painters  
 9 Swink & Co painters  
 11-15 Chambers & Weaver Co  
     livery stable  
 24 \*Knox Sallie  
     \*Cathey J no repair shop  
 33 Guffey J A  
**ASTON PARK—West from 129 s French Broad av (See Minick av)**  
**ASTON PLACE—West from Church, s of Biltmore av**  
 5 Bethancourt Louise Mrs  
 6 Vacant  
 7 Buckner Neptune  
 8 Jones R J  
 9 Goodloe J T  
 10 \*Owens Wm  
 12 \*Clements Sarah  
 14 \*Latimore Texas  
 24 \*Reese Martha  
 25 \*Miles Nannie  
 26 \*Chambers Hosea  
 27 \*Smith Rosa  
 31 \*Wallace Casper  
 31½ \*Johnson Mose  
 32 \*Wallace Pink  
 33 \*Clyborne Odessa  
**ATKINS—East from 140 Biltmore av**  
 5 \*James Columbus  
     \*Moseley Thos  
     \*Clayborn Frank  
 7 \*Hall Cornelius  
 17 \*Ledbetter Adaline

## Asheville Real Estate Exchange Company

O. C. MILLS, Manager

SALES A SPECIALTY

Phone 3031 Asheville, N. C.

Valley intersects)  
 34 Jones E C Mrs  
 39 Meares Gaston  
 40 Parker L C  
     Broom W E  
 41 Braman H O  
 44 Vacant  
 46 White Howard  
     Sorrells Annie Mrs  
 51 Sugg Jno K  
**ATKINSON—N w from junction of Haywood and Hill**  
 13 Couch G W  
 16 Patton Tenie Miss  
     Patton Zebulon  
 18 Ingle Sallie Mrs  
     Rhinehart Jeter  
 20 Cook Thos  
 22 Reynolds Chas  
 25 Price M Nettie Mrs  
 27 Read F H  
 29 Whitaker Solomon  
     Harris Saml  
 38 Vacant  
 42 Jones J H  
 49 \*Kerns I W  
 53 Compton L B Rev  
     Faith Cottage Rescue Home  
 69 Bradley J N  
     Bradley D L  
 75 Vacant  
 85 Dayton T J  
     Sheppard T C  
 89 Bradley Ellis  
 90 Rogers W F  
 100 Vacant  
**AUGUSTA—N e from Murdock av, 1 n of Hillside**  
**AUSTIN AV—North from Spears av, 1 n of Hillside**  
 1 Sterett O B  
 4 Vacant  
 7 Birkemeyer Frank  
 12 Gill W N  
 19 Stewart G G  
 20 Humphries W F

**Gas Ranges**  
**Asheville Power & Light Co.**  
 PHONES: METER AND SALES DEPT. 879, GEN. OFFICE 69

# Poultry

# Kiibler & Whitehead

CITY MARKET

PHONES 832 and 833

# Life Insurance Company of Virginia

**OLDEST—LARGEST—STRONGEST**  
Southern Life Insurance Company

Organized 1871

Issues Industrial Policies from \$12.50 to \$1,000.00 with Premiums Payable WEEKLY on Persons from ONE to SIXTY-FIVE Years of Age

Richmond, Virginia

W. B. HOWARD, Superintendent, 3-4-5 Maxwellton Building, Asheville, N. C.

AUSTIN

526

BATTERY

## T. P. Johnson & Co.

Sheet Metal Workers

All Kinds of Roofing, Gut-  
tering and  
Conductor  
Work,  
Metal Ceiling,  
Skylights and  
Galvanized  
Iron Cornices

Office and  
Shop, 69-71  
Biltmore Ave.  
Phone 325

21 Barnard W O  
22 Hutcheson J S  
24 Donald J M  
25 Miller O H  
26 Nash J D  
29 Rice J R  
30 Patterson J C  
38 Bradley S O  
41 Thorpe C A  
42 Shaw C D  
43 Vacant  
44 Mears Frank  
45 Hallock F W  
53 Jacobs W F  
57 North State School  
AVERY—South from 548 w  
Haywood  
78 Archer Chas  
86 Henson Lizzie Mrs confr  
91-99 Asheville Broiler Plant  
Storage Supply Co  
American Feed Milling Co  
131-151 Ashe P & L Co power  
house  
140 Ashe P & L Co gas plant  
Carolina Mchry Co plant  
171 Stand Oil Co  
Rees Hans Sons (Inc) tan-  
ners

BAIRD—East from 135 Char-  
lotte  
3 Woods F T H  
15 Zarouhi H S Mrs  
19 Vacant  
20 Young T P  
24 Michael F A  
(Chunn begins)  
36 Vacant  
46 Weaver Zebulon  
(Reed and Furman av begins)  
60 Holmes J C Mrs  
72 Faber Alexander  
80 \*Goodman Same  
84 \*Harmon Mary L  
BAKER AV—(w Ashe) n from  
w Haywood  
BALM GROVE AV—(w Ashe)  
—n from w Haywood  
BAPTIST HILL—Pine between  
Eagle and Hazzard  
BARTLETT—Northwest from  
326 Asheland av  
30 Harmon R T  
39 Wadsworth W C  
Lotspeich C E  
40 Blair A B

Blair M E Mrs bdg  
40 (r) \*Salter Ira  
43 Brandon E M  
45 Fortune W G  
51 Burnett T R  
(Adams intersects)  
54 White Mary Mrs  
55 Edwards J A  
58 Porter D G  
59 Allison Irvin  
62 Maher W P  
66 Shinn R J  
70 West C C  
(French Broad av intersects)  
84 Wood J H  
95 Parham O W  
96 Estes P D  
104 Gudger C H  
105 Towe C S  
(Ora and Fagg intersects)  
106 Franklin O E  
114 Grant Nora Mrs  
115 Birch A S Mrs  
(Tiernan begins)  
116 Glover W B  
121 Saylor C W  
Leach Duncan  
125 Denton G N  
146 Michael W E  
149 Womble C V Mrs bdg  
150 Martin S C  
152 Barber Essie Mrs  
(John begins)  
164 Keener J F  
167 Shuford F A  
168 Stevenson O A  
169 Bishop J L  
175 Koontz E M  
177 Pope J L  
179 Lail M H  
181 Christopher R E  
194 McHarge J H  
195 Lowe G H  
196 Ward S E  
197 Shuford F A shoemkr  
198 Pirson J G  
199 Muse J W  
(Ralph intersects)  
205 McSherry J W  
Foster F S  
BATTERY PARK HILL—Pat-  
ton av and Haywood  
— Battery Park Hotel  
BATTERY PARK PLACE—  
(Government st) n e from  
Patton av to Haywood

## Ottis Green Hardware Co.

Wholesale and Retail

11 S.W.Pack  
Square  
and 9 and 11  
Walnut St.  
Phone 53

Call us when  
in need of  
Hardware and  
Save Time  
Shopping

# ASHEVILLE ICE CO.

Wholesale and Retail Dealers in Pure Mt. Mitchell Ice

8 S. Market St.

Phone 72



M. L. CATHEY

I. T. BAILEY

# Acme Motorcycle & Bicycle Shop

Motorcycle and Bicycle Repairing  
Oils and Accessories

28 W. College Street

Phone 2311

Asheville, N. C.

## BATTERY

527

BEAUMONT

- 2 Citizens Transfer Co
- 4 Hearn J M & Co bicycles
- 4½ Mann I M dentist
- 6 Champion Shoe Hospital
- 8 Citizen Co (The)
- Asheville Citizen (The)
- 8-14 Citizen Bldg

### Rooms—

- 1-2-3 Ringer P H phys
- 6-7 Frazer Thompson phys
- 8-9-10 Citizen, editorial rooms
- 101-102 Cocke C H phys
- 107-108 Cheesborough T P phys
- Battery Park Place con-  
tinued

- 10 Acee Jno, real estate
- Coxe Frank (Estate of)
- 12 Ward Electric Co
- 14 Ferguson S, millinery
- 16-18 Medical Bldg (offices)

### Rooms—

- 1-2 Brownson W C phys
- Elias L W phys
- 7-8 Buckner R G Dr, specialist
- 9 Hull F A acct
- 10-11 Little R A dentist
- 16 Lynch J M phys
- Lord Margery J Dr
- Smith B R phys
- Toole A F phys
- 18 Glenn E B phys
- Cotton C E phys
- 20 Battle G C oculist
- 20 Griffith F W surgeon
- 20-21 Bostick Van B

### ➤ Battery Park Pl continued

- 20 Greene J B phys
- Jordan C S phys
- Tennent G S oculist

**BAXTER**—(W Ashe) east from  
Haywood rd, 1 n of Beverly

**BAXTER'S AL**—West from  
Lincoln av

- 11 \*Robinson Essie
- 12 \*Alexander Frank
- 16 \*Howell Lee
- 19 \*Evans Solomon
- 22 \*Fuller Henderson

**BAY**—North from 53 Hill

- 8 \*Holtsclaw S L
- 10 \*Whitmire Sarah
- 15 \*Scott Ellen
- 16 \*Patterson Rosa
- 19 \*Cathey Jennie
- 20 \*Dula Thaddeus
- 21 \*Gibbs Wm

## West Asheville Real Estate Co.

Real Estate, Rentals, Collec-  
tions and Fire Insurance  
Office Over West Asheville Pharmacy

West Asheville, N. C.

Phone 517

- 22 \*Wilson Tandy
- 25 \*Hooper Tolliver
- 26 \*Wilson C E
- 38 \*Williams Charlotte

**BEAR CREEK ROAD**—West  
Asheville

**BEARDEN AV**—East from 89  
Montford av

- 11 Baker F R
- 12 Teubner K L
- 15 Stevens S J Mrs
- 16 Bourne L M

(Short ends)

- 21 Smith Elizabeth Dr
- 22 Hackney Teresa Mrs
- 25 Bruns H E
- 26 Marlow Laura Mrs
- 30 Jordan J Y
- 31 Carter P P
- 35 Brown Chester
- 36 Pritchard A T Dr

(Cumberland av intersects)

41 Howard W B

**BEAUMONT**—East from Val-  
ley, 1 s of Eagle

- 70 \*Kennedy J T Rev
- 76 \*Miller Tobe
- 78 \*Wilson Helen
- \*Massey Lucinda
- 97 \*Madden Newton

(Sorrell intersects)

- 105 \*Forney Cora
- 109 \*McIntyre Calvin Dr
- 115 \*Carson Davis
- 119 \*Green Zeb
- 120 \*Irby Milton
- 125 \*Williams Lizzie
- \*Smith Willie May
- 129 \*Shell Vernon
- 134 \*Wilson Harrison
- 135 \*Smith Maggie
- \*Spears Sonnie
- 143 Ball W W gro
- (Curve begins)
- 154 \*Belk Clifford

## Blomberg Junk and Hide Co.

I buy any-  
thing and  
everything in  
Junk and  
Hides—My  
motto, a living  
profit, honest  
weight

78-80 North  
Lexington  
Ave., Phone  
2371.

## J. R. Rich Co.

Plumbing  
and Heating  
Contractors

Plumbing  
Supplies

21 Broadway  
Phone 364

R. H. BRYSON

PHONE 143

T. M. BRYSON

# BRYSON REAL ESTATE EXCHANGE

Real Estate Bought, Sold and Exchanged

Offices: 419-420 Drhumor Building

Florida Lands

Asheville, N. C.



We invite you to visit our new plant, 322-324 Southside Ave. We make Pepsi-Cola just right. Try it.

BEAUMONT

528

BILTMORE

**H. L. Finkelstein**  
**LOAN OFFICE**

Exclusive Agency for the famous Indestructo Trunks, Bags, and Suit Cases

23-25 Blitmore Avenue  
Phone 887

- 158 \*Young Wm
- 160 \*Forney Abraham
- 166 \*Baxter Bertha
- 169 \*Nipson Jno
- 170 \*Westfield Wm
- 174 \*Madden C D
- 179 \*Simonton Amos
- 180 \*Vacant
- 181 \*Mock Ada  
(Miller ends)
- 183 \*Vacant
- 189 \*Anderson Mack
- 192 \*Whitson Jno
- 195 \*Harris Albert  
\*Morehead Hampton  
(Pine ends)
- 211 \*Smith Anna
- 214 \*Stephens Mary A
- 216 \*Moore Jno
- 223 \*Harris Felix
- 224 \*Simpson Oscar
- 226 \*Robinson Alvin
- 228 \*Whitson Jno
- 240 \*Brooks W P
- 241 \*Goins P A
- 242 Vacant
- 249 \*Suber Dock
- 251 \*Robinson Edwd
- 257 \*McClain Kate  
\*Terrell Louise
- 259 \*Miller Elijah
- 264 \*Coachman Chas  
(Dewey intersects)
- 269 \*Wilson Alfred
- 332 Darraugh T K
- BEAUMONT ROAD—Beaumont Mountain  
"Beaumont Lodge"  
"Beaumont Cottage"  
King T G
- BEECH HILL—North from 198 Livingston to Southside av
- 15 \*Moroe Saml E
- 28 \*Woody J E
- 33 Conatzer C W
- 40 Moody S W  
Payne Lillie Miss
- 42 Wright Jas
- 44 \*Brewer W G
- 46 Dunbar Mollie Mrs
- 49 \*Johnson J I  
(Livingstone intersects)
- 52 \*Beasley W B
- 54 \*Bell Furman
- 55 \*Leach Anderson
- 56 \*Bruton Frank

- BELLEVIEW AV—(W Ashe)  
continuation of Westwood pl
- BENNETT—East from 1 Merrimon av to Liberty
- 12 Tilson Saml  
Willis Jno
- 26 Gruver H E  
Whitlow L R
- 36 Banks Indiana Mrs  
Ford Phoebe Mrs  
Hudgins Mack  
Stewman J W
- 38 Elkins L D Mrs  
Carter S E
- 42 Vacant
- BEVERLY ROAD—(W Ashe)  
East from Haywood rd at Westwood place
- BILTMORE AV—(formerly s Main) south from Pack Sq to city limits, one of the principal business streets of the city
- 1 Smith's Drug Store  
Johnston Bldg
- 1½ Patterson J R & Son ins  
Manning J F photogr  
Greene & Goodman, ins and real est  
Zachary Devel Co  
U S Army Recruiting Sta  
Pisgah Lodge No 32
- 2 Burton & Holt, furn
- 3 Levitt Morris, dry gds
- 4 Guarantee Shoe Co
- 5-7 Palais Royal, dry gds
- 6 Social Smoke Shop (The)  
Gastine Sales Co
- 6½ Overcash & Co tailors
- 8 Zageir R B clothing
- 8½ Smathers G S dentist  
Baity H F dentist
- 9 Sacks Saml barber
- 10 Globe Sample Co shoes
- 11 N Y Cafe and Rest
- 11½ Vacant
- 12 Economy Shoe Store
- 12-14 Sou Hotel
- 13 Lamprinakos J G, confr
- 14 Globe Sample Co shoes
- 14½ Carolina Realty Co  
Cosby B H watchmkr
- 15 Ashe Furn Co
- 15-17 (3d fl) Mears Jay J
- 16 Racket Store dry gds

**FRANK J. NEVERCEL**  
**BICYCLES**

Dealer and Repairer Sundries and Supplies Gun and Locksmith  
47 W. College

D. G. NOLAND, President  
C. W. BROWN, Vice-President

E. P. BROWNELL, Jr., Sec'y & Treas.  
M. C. NOLAND, Gen'l Mgr.

NOLAND, BROWN & COMPANY (Incorporated 1902)  
SUCCESSORS TO C. W. BROWN AND NOLAND BROS.

FUNERAL DIRECTORS AND EMBALMERS—AUTO AMBULANCE SERVICE  
14-16 Church Street Phone 65

Bank,  
Store and  
Office  
Fixtures

# MONTAGUE MFG. CO.

(See Adv. Bet. Pages 350 & 351) Tenth and Main Sts., RICHMOND, VA

BILTMORE

529

BILTMORE

17 Asher Auction Hse  
17 Gray-James Co, sign painters (basement)  
17½ American Red Cross  
18 Finestein Saml clo  
19 U.icle Sam's Loan Office  
19-21 Central Labor Union (3d fl)  
21 Harrison N A jeweler  
McFee C B, W O W  
22 Gentry J C dry gds  
23-25 Finkelstein H L, loans etc  
24 Silverman Saml clo  
26 Michalove Louis, clo  
26-28 Paxton Hotel  
27 Beaumont Furn Co  
28 Diamond Morris, clo  
29 Ashe Furn Co  
29½ Hennig Herman  
(Eagle begins)  
30½ Graham Mary Mrs  
31 Caro Furn Exchange  
31-31½ Storage  
32 Natl Lunch room  
33 Ashe Harness Co  
35 McKay Edwin Elect Co  
Noblitt W W furn  
36 California Lunch Room  
37 Pickelsimer J B drugs  
37½ Goldsmith Wm W  
38 Ashe Furn Co storage hse  
38½ Salvation Army hall  
39 \*Wilson J A barber  
\*Wilson's Employment Agcy  
& Pressing club  
\*Weston Jos shoemkr  
39½ \*Kemp A L dressmkr  
40 Acme Furn Co  
41 Davis W A gro  
Myers Decorating Co, painters (basement)  
41½ Florida House bdg hse  
42 Red Cross Shoe Hospital  
43 Stoner Bros confrs  
44 Cut Price Clo Store  
(Aston begins)  
45-47 Swannanoa-Berkeley Hotel  
46 Jung C H  
48 Windsor Hotel  
50 Shank Stove Co  
Patterson W E mdse broker  
52 Sluder C L warehouse  
55 Vacant  
56 Lyerly W K Motor Co

56 (r) Caslar Solomon ciders  
58-60 Creasman J H livery  
59 Vacant  
61-63 O K Auto Sup & Transit Co  
62 Ashe Veterinary Hosp  
65-67 Turnbull Cone Mach Co  
69-71 Johnson T P & Co tinners  
Wrenn G W & Co, bldg contr  
78 "Henrietta The" Y W C A  
90-92 Coca-Cola Bottling Co  
Ellis & Beadles soda sup  
91 Hull F A  
100 Sorrell Flora Mrs  
101 Hilliard M E Mrs  
102 Bartlett W H  
104 Vacant  
(Hilliard Lane begins)  
111 Foster R P  
122 Mears Robt  
123 Sawyer Clarence  
128 Gregory Ella Mrs  
128½ Capps W C  
129 Carmichael W C  
130½ Case Ella Miss tr nurse  
Gillespie S O  
132 Wheeler Viola Mrs  
132½ Hanger Geo H Capt  
134 Shawhan H W  
134½ Reese M J Mrs  
136 Marquardt J A  
136½ McCoy Jas  
137 Webster C N  
137½ Meroney R S  
138 Parker H L  
138½ McLean F L  
140 Cox M H  
140½ Britt W C  
(Atkins begins)  
Asheville Transfer & Storage Co (store room)  
145 Lanford H C  
149 Herman J B  
149½ Creasman Listus  
153 Kennedy Eugenia Mrs  
Freck Carrie Mrs furn rms  
155 Swannanoa Cash Grocery  
155½ Taylor Robt  
156 Leonardi Jno H  
157-159 Trexler David, sheet metal works  
158 Vacant  
160-162 Associated Charities  
Settlement House

P Portraits,  
H Commercial  
O "Land of the  
T Sky" Views  
O Local View  
G Post Cards  
R  
A Pelton  
P Studios  
H  
Y

Next to  
Princess  
Theatre

Visitors  
Welcome

Charles H.  
Hones

54 Patton Ave.  
Opp. Post Office  
Asheville, N.C.

Our Ce-Rite  
Toric Lenses  
are the best  
Correctly  
Fitted and  
Properly  
Ground, will  
Help You  
See Better  
See Honess  
and see  
Better  
We Want  
to Keep  
Your Eyes  
Right

**Moale & Meriwether** Real Estate and Insurance  
27 Patton Ave., (2d fl) Phone 651  
General Agents United States Fidelity & Guaranty Co.

**BIGGEST  
BUSIEST  
EST**

# Asheville Laundry

Phone 2000

J. A. NICHOLS, Mngr.

12 Penland

**D. S. Schandler, The Social Smoke Shop**

**PERFECT CIGARS TO SMOKE, Newspapers,  
Smokers' Supplies**  
Wholesale distributor for all leading magazines,  
zines. Headquarters for paper napkins.  
6 Biltmore Ave. Phones 541-9117

R. P. Hughes  
C. S. Alley

**Hughes  
Transfer  
Co.**

Autos for  
Hire,  
Trunks and  
Baggage  
moved and  
delivered to  
all parts of  
the city. Auto  
moving vans.  
Open day and  
night. Glen  
Rock Bldg.,  
Opp. Depot  
Phones—  
1405  
1415  
515

BILTMORE

520

BILTMORE

- |                          |                                  |
|--------------------------|----------------------------------|
| 161 Leonardi J H gro     | 281 (r) Lasater W H              |
| 161½ Trexler David       | Smith R W                        |
| 163 Dillon J W           | 285 Moore J M                    |
| 165 Swicegood D L        | 293 Brown B C                    |
| Ingram Danl soft drinks  | 299 Sloan Alberta B Mrs          |
| 165½ Vacant              | 303 Stone P L                    |
| 166 Trexler David        | Smith W F                        |
| 166 (r) O'Kelly Z B      | 305 Vacant                       |
| 167 Conder F L           | 315 Souther C E                  |
| 167½ Vacant              | 317 Praytor Annie Mrs            |
| 173 Sneed C T            | 318 Caldwell Saml                |
| 174 Duckett H D          | Blackwell M L                    |
| 174½ Vacant              | 319 Freck C B                    |
| 175 Moody W C gro        | 321 Wilson M H                   |
| 175½ Rawls W D           | 323½ Burrell Jane Mrs            |
| 176 Swink Fred           | 324 Rupperts M J Mrs             |
| Swink Robt               | 325 Bryson U S                   |
| 178 Vacant               | 326 Blair Fannie Mrs             |
| 180 Swink J C            | White J M                        |
| Swink C H                | 326 (r) Blair Clarence           |
| 180 (r) Graham Lula Mrs  | Whitaker Ada Mrs                 |
| 182 Fowler Dock          | 329 Dalton J T                   |
| Smith R P                | 330 Taylor A T                   |
| 184 *Proctor Elias       | 345 Patton J E                   |
| 186 Vacant               | 357 Mason Helen E Mrs            |
| 190 *Washington Annie B  | (Choctaw ends)                   |
| 194 *Glasgow Mary bdg    | (McDowell intersects)            |
| 195 (185) *Bryant R H Dr | 371 Melton & Nixon gros          |
| (Southside av begins)    | Williams L J                     |
| 202 *Kemp Ella           | 374 Branagan Jno                 |
| 210 *Lomax Chas          | 375 Cross W L                    |
| (Valley ends)            | 380 Parker M V Mrs               |
| 213 *Connell Cora        | Gilreath M H                     |
| 217 Grant R M            | 380 (r) Patton R H               |
| 222 *Hull Garland        | 381 Wehry J H                    |
| 223 *Savage Wm           | 383 McDowell E E                 |
| 224 *Foster David        | 397 Pickelseimer J B             |
| 225 *Ray Carrie          | 401 Bomar Jno Rev                |
| 237 Fox Jno              | 413 McDowell Annie E Miss        |
| 241 Elliott M W          | (Brooklet av begins)             |
| 245 House J P            | 421 Ligon G H                    |
| 255 Vacant               | 423 Hammer J S                   |
| 261 Ballenger W I        | 425 Vacant                       |
| 262 Buchanan J W         | 425½ Featherstone S M            |
| 265 McCarson M M         | 428 St Joseph's Sanitarium       |
| 269 Sawyer O M           | 431 (441) Ratcliff J I, blksmith |
| Smith R E                | 433 McGuinn Arkansas Mrs         |
| Norvell C E              | Lanning J M                      |
| Yorke Farland            | 435 Head Lula Mrs                |
| Penland Martha Mrs       | 439 Hollingsworth S O shoe mkr   |
| Byrd B L                 | 441 Vacant                       |
| McCarson M M gro         | 453 Webb D H gro                 |
| 273 Burgin Benj          | (Victoria Road begins)           |
| 277 Byrd W H             | Normal & Collegiate Inst         |
| (Byrd's alley begins)    | Ashe Home Schl                   |
| 281 Moore J L            | Peace Memorial Home              |

**EDWIN McKAY ELECTRIC COMPANY**  
CONTRACTORS AND ENGINEERS

Electric Lighting Plants, Supplies, Fixtures, Telephones, Refrigerating Plants, Elevators  
35 Biltmore Ave. Phone 2516 Asheville N. C.

# PUBLIC ACCOUNTANTS

Audits, Appraisals, Investigations—Efficiency Systems Installed—Any Business, Anywhere—References, All Asheville Banks

217 Drhumor Building  
Phone 1376

# DEVENISH & WILSON

BILTMORE

531

BLANTON

458 Lindsey Van gro  
460 Bourne J D  
464 Jones M A Mrs  
(Forest Hill Drive intersects)  
515 Vacant  
520 Bynum Curtis  
524 McLean J P  
560 Normal School Cottage  
570 Newton Academy  
Perry Lockwood  
Newton Academy Cemetery  
612 Tigner R S  
622 Waddell F N  
632 Digges G A Sr  
634 Vacant  
640 Digges G A Jr  
644 Wilbar J C  
674 Rees A F (Martha)  
Myers Morris  
Swannanoa Hill Sanitarium  
Davies I E Miss

BILTMORE ROAD—Continuation of Biltmore av from Victoria rd

BILTMORE VILLAGE—See suburban Directory

BLACK—From 492 s French Broad av

3 Vacant  
11 \*Hunter J H  
12 \*Hardwick Wm  
(Ingle begins)

21 \*Stephenson Jas  
29 \*Rone Harrison  
33 \*Coleman Thos  
34 \*Johnson Chas  
39 \*Green B J  
44 \*Logan S B  
46 \*Norman Thos  
47 \*Garrett T B  
48 \*Green Laura  
\*Lollis Wm  
48 (r) \*Lands Broady  
49 \*Fair S R  
53 \*Watson Mary  
56 \*Porter Hoyle  
57 \*Patton Wm  
58 \*Brown Chas  
\*Gary Jno  
59 \*Lockman Jno gro  
60 \*Lockman Jno  
61 \*Tillman Geo  
\*Smith Oscar  
(Green Row begins)

67 \*Boyd Son  
68 \*Stone Wm

71 \*Boyce Frank  
73 \*Noblett Nannie  
77 \*Tatum Malissa  
79 \*Johnson Seymour  
84 \*Logan Mattie  
86 \*Hoskins Ida  
87 \*Kincaid Sally  
88 \*Bailey Maggie bdg  
89 \*Petty Wm  
92 \*Poole Jos  
93 \*Young Jno  
95 \*Posey Jas  
99 \*Hill Wm  
112 \*Moore David  
113 \*Pasour Bealor  
115 \*Angel Fannie  
117 \*Benson Eugene  
118 \*Morse Henry  
121 Vacant  
177 \*Wilkes Alice  
(S French Broad av intersects)  
406 \*Snipes Chas  
488 \*Shuford Claud  
BLACKWELL'S ALLEY—(See Lincoln av)

BLAIR—East from 171 Charlotte

11 Dickerson J N  
12 Bishop E D  
16 Ramsey D F  
Myers J F

BLAKE—East from 114 Montford av

11 Edwards O L  
14 Hammer Amelia P Mrs  
15 Jensen Lucy Mrs  
18 Sykes C L  
19 McCants Wm  
21 Jones A S  
Duckett R G  
22 Tennent Annie Mrs  
26 Briggs M G  
27 Bosse J H  
28 Black A M  
30 Smith H A

BLANTON—South from Silver

1 w of Asheland av  
2 Matthews Carrie Mrs  
9 \*Turner Martha  
10 Ballard J H  
12 \*Bradley Anna  
15 \*Forney Stanley  
20 \*Copening Geo  
24 \*Gray Sallie  
\*Knuckles Chas  
29 Monteath J H

**Falk's Music House**  
High Grade Pianos, Player Pianos, Edison Diamond Disc Talking Machines, Victrolas and Graphonolas  
76 Patton Ave.  
Phone 206

## R. E. Bowles

Paints, Oils, Colors, Varnishes, Shingle Stains, Brushes, Etc.

Muresco for Walls and Ceiling Decorations

Estimates made on Painting and Decorations

Phone 407  
28 Broadway

## THE DIXIE HOME BUILDERS

V. M. COSTILL

BUNGALOWS A SPECIALTY

A Good Home in 30 Days at a Reasonable Price—Latest Revised Building Systems  
Office Room, 43 American National Bank Building  
Phone 2926

# Weaverville Line

Nine Miles By Trolley From Pack

Square to Weaverville

ASHEVILLE AND EAST TENNESSEE RAILROAD COMPANY

35 Broadway

Asheville, N. C.

BLANTON

592

BROAD

**Chas. M.  
Britt  
Co.**

**Merchandise  
Brokers**

"Carnation  
Milk,"  
"Gold Medal"  
and "Dolly  
Varden"

Flour are  
the best

410 Drhumor  
Bldg.

Phone 1471

Asheville, N. C.

34 \*Harper Jno  
35 \*Sartor J R  
45 Falk Casimer prof  
51 Lawless G W  
56 Brunner E H  
58 Brittner R V  
59 Miller C P  
60 Britt H C  
63 Beck G W  
69 Bell O B  
    Roberts J M  
69½ Roberts T C  
70 Evans G S  
76 Vacant  
    (Phifer intersects)  
    Bethel Meth Ch  
81 Perry C R  
85 Luther C G  
97 Israel Z W  
100 Arthur J W  
    Teague W E  
102 Bryson W C  
103 Hemphill S M  
104 Swicegood C M  
107 Williams J M  
110 Tomberlin A L  
111 \*Wilson Geo  
114 Tomberlin G G  
131 Lauder B H  
    Lauder Lula Mrs furn rooms  
    (Bartlett intersects)  
143 Thompson H B  
153 Bell J A  
156 Burgin A P  
157 Hinton D S  
158 McCall T L  
163 Collins R D  
164 Robinson J B  
167 Witherspoon O S  
171 McCall Edwd  
173 Bell J K  
186 Cantwell J L  
BRANNING—(W Ashe) Villa  
    Heights  
BREVARD ROAD—(W Ashe)  
    South from Haywood rd at  
    end of car line  
BREWER—(W Ashe) south  
    from Haywood rd 1 n of  
    State  
BORDER—(See Washington rd)  
BRICK—South from 30 Poplar  
4 \*Clark Jas  
5 \*Trail Amanda  
7 Munsey Carrie Miss  
18 \*Wheeler Mack

(Mountain begins)

22 \*Dellinger Chas  
23 \*Proctor Jas  
26 \*Bishop Eliza  
27 Bradford Powell  
29 \*Weaver W P  
32 \*Thomas Manza  
34 \*Sawyer Sidney  
40 \*Foster Saml  
42 \*Forney Louise  
    \*Foman Maggie  
43 Vacant  
45 \*Hunt Lester  
47 \*Young Kizzie  
80 \*Bishop Amelia  
82 \*James Chas  
    \*Meredith Ottis  
BROAD—East from Merrimon  
    av to Charlotte, 1 n of  
    Chestnut  
12 O'Ferrall C T  
16 Barbee S A  
21 Bates F J  
22 Denison J C  
    (Liberty intersects)  
25 Huntington Elizabeth A Mrs  
    Phillips Brewster  
26 Vacant  
49 Williams R R  
    (Washington rd intersects)  
86 Webster Roy  
87 Sluder A E  
88 Schenk C W  
90 Vacant  
91 Blackwelder J M  
    (Madison intersects)  
97 Robinson Saml  
98 Hosrich Herman  
101 Kindler H W  
102 Vacant  
106 Novich Saml  
107 \*Loder R H  
107 (r) Edgerton Louvinia Miss  
111 Rhodes L L  
117 Willis C C  
120 Vacant  
121 Riggs J K  
124 Brinkley J A  
125 Miller C H  
    Miller Carrie Miss  
126 Foister C F  
    (Crescent begins)  
129 Taylor A T  
    Hollingsworth R S  
133 Brueggemann W H  
134 Shytie J H

WALTER TOMS WRAY

**Wray's Vegetable and Fruit Farm**

Fresh Vegetables Every Day in the Year  
Phone 6605  
Cor. Burnsville and Beaverdam Roads  
ASHEVILLE, N. C.

J. A. WRAY

*Anthony*

Phones: Men's Department - - 271

Ladies' Department - - 270

— 35 Patton Avenue



# PARAMOUNT DRUG COMPANY

J. L. CLAVERIE, Manager

We Sell Everything found in a Good Drug Store

43 Patton Ave.

Phones 556 and 557

BROAD

633

BROADWAY

137 Townsend H N

141 Vacant

**BROADWAY**—(formerly North main) north from Pack Sq to city limits, one of the principal business streets of the city and dividing line for streets running east and west

Langren Hotel (The)

Langren Grill Room

Langren Hotel Orchestra

Chambers & Weaver Co

(Inc) autos for hire etc

Oppenheim Vernetta Miss public stngr

Langren Cigar & News Stand

Langren Billiard Room

5 Chakalas Pete, confr

6 Bruns-Smith Clo Co clo

7 Gross D & Sons eating hse

\*Martin K R barber

8 Langren Barber Shop

Gleason N M Mrs manicurist

9 Schochet J B, dry gds

11 Fitzpatrick R L paint

11½ Smith W F

12 Broadway Pharmacy

13 \*Conley Lee barber

13½ Lindsey H L confr

14-16 Vacant

15-17 Smathers J L & Sons furn

17½ Parham W H, furn rms

18 Neely J W & Co clo

19 Ashe Paint Co

20 Susquehanna Furn Co

21 Rich J R Co plmbr

22 Miller-Clayton Paint Co

23 Ashe Barbers Sup Co

Union Plmbg Co

23 Groves P R, printer (2d fl)

24 Cook's Restaurant & Catering Co

25 Brown Hdw Co

26 Donald & Donald furn

27 Moore W L, furn

28 Bowles R E paints etc

28½ Ashe Merchants Assn.

29 Sales Paul confr

30 Shope J B, harness and saddlery

30-32 Modern Home Hotel

31½ Ashe Club

32 Munson F B gro

33 Ashe Transf & Storage Co

34 Excelsior Paint & Paper House

34½ Ray W B bdg hse

35 Ashe & E Tenn R R Co

Weaverville Line

36 Barnett Dry Goods Co whol

38 Jarvis W M fruits

Ashe Board of Trade (Walnut intersects)

39 Hotel Burnsville

Wilson H T

41 Ashe D F & Const Co

43-45 Whitmire Motor Sales Co

47 Barnett W L gro

49 Standard Cycle Supply Co

49½ Hall U T

50 "Colonial" (The) bdg

Watkins C D

51 Bean S I & Son Co, marble

Gudger C S mble

52-60 Richbourg Motor Co

Armory Hall

53 Ingle J B gro

53½ Cole E F music tchr

Slagle J L

55 Vacant

55½ Slagle Mary Mrs

Lael Jennie Mrs

57 Vacant

57½ Wainscott Laura Mrs

61 Rosenberger Della Mrs soft drinks

62 Lisbon (The) bdg

Corcoran P J

67-61 Randolph R B Motor Co

72 Ambler Bldg

Ambler C P phys

Huston J W phys

72 Greer L U

Strelitz Rebecca Mrs

73 McPherson J C plmbr

73½ Porter Studios, music

75 Delco Light Co

Chester R W

77 Vacant

Masonic Temple & Scottish

Rite Cathedral

Masonic Temple Co

97 \*Blakley Haywood

\*Westmoreland Maria

(Woodfin intersects)

107 Co-operative Trading Assn, gro

109 Paul's Bakery

109½ Paul C C

LIGHT

AND

POWER

Phones: Meter and Sales Dept. 879, Gen. Office 69

**Asheville Power and Light Company**

**Meats**

**Kiibler & Whitehead**

CITY MARKET

PHONES 832 and 833

# Life Insurance Company of Virginia

Organized 1871

Richmond, Virginia

Total Payments to Policyholders since organization

is paying its Policyholders OVER \$1,300,000.00 annually

All Claims paid IMMEDIATELY upon receipt of satisfactory Proofs of Death.

OVER \$18,000,000.00

W. B. HOWARD, Superintendent, 3-4-5 Maxwellton Building, Asheville, N. C.

## Y.W.C.A.

Church St.

## Lunch Room

Delicious

Home

Cooking

Immediate

Service

Open 12-3

Splendid

Advantages

Offered in

Gymnasium

A Friendly

Hour on

Sunday

Afternoons

in the

Rest Room

Employers!

We have a

List of Girls

for all

positions

### BROADWAY

584

### BROADWAY

|                                |                           |
|--------------------------------|---------------------------|
| 111 Arthur W H tinner          | Sams R E                  |
| 115 *Michael Delia             | Sams S V                  |
| (Lexington av ends, Merrimon   | Anders Lockie Miss        |
| av begins)                     | 298 Frye T A              |
| 130 Orr Jno C gro              | (East intersects)         |
| 130 Allen Priscilla Mrs        | 300 Gentry Claude         |
| Dill Jno                       | Penland C N gro           |
| Crawley L B Mrs (2d fl)        | 306 Gentry J W            |
| 135 Riddle S M                 | 312 Dockery T L           |
| Metcalfe C C                   | Moore Jas                 |
| 141 Owen Eufer Miss            | 318 Hagin Thos            |
| 143 Vacant                     | Williams F C fruits       |
| 144 Queen H W Mrs              | (Magnolia av begins)      |
| (Cherry begins)                | 319 Drake J R             |
| 153-159 "Broadway Terrace"     | 320 Hensley Monroe        |
| bdg                            | 325 Williams F C          |
| Colyer Julia Miss              | (Ocala begins)            |
| 156 Blatter Regina Mrs, bdg    | 331 Wilson W A            |
| 165 Loughran Frank             | 332 Gibbs A E             |
| 167 Michalove Louis            | 336 McPeters T C          |
| 179 Ford L B                   | 338-340 Hensley J N gro   |
| (Starnes av and Howard begins) | (Woodrow av begins)       |
| 201 Broadway Market            | 346 *Mills Richd          |
| 201½ Burton J M                | 356 Ingle Florence Mrs    |
| East Wm J                      | 357 Redman T B            |
| 202 Cherry Lula Mrs            | 360 Guthrie J W           |
| 203 Vacant                     | Bebber Jos                |
| 210 Ray C M                    | 361 Burleson J W          |
| Sebren G W                     | 364 Brown J N             |
| 212 Ovenden F R                | 371 Hensley Harrison      |
| 213 Finkelstein H L            | Hensley Pearson           |
| 214 (204) Cherry P B Mrs       | 372 Rodgers Thos          |
| (Maxwell intersects)           | 372½ Vacant               |
| 218 Pollock L H                | 382 Tolley W D            |
| (Elizabeth begins)             | 386 Capehart Margaret Mrs |
| 220 Wray W E                   | 386½ Stephens G W         |
| 222 Gamble F K Mrs             | 389 Reed J H              |
| 224 Kennedy W B                | 391 Cordell Floyd         |
| 226 Morris Zola                | 392 Baxter Jos            |
| 227 Roberts Robt C             | 393 Smith G W             |
| 228 Reynolds C B               | 394 Hensley J H           |
| (Monroe Place begins)          | Hensley W B               |
| 234 McMahan C W                | (Hillside begins)         |
| 242 Hacker Agnes Mrs bdg       | 415 Young J H produce     |
| 254 Haddon Delia Mrs           | 415 Fowler D H            |
| Haddon H B contr               | Fowler W L (2d fl)        |
| 255 Feedmore Mnfg Co           | 417 Blackwell Elmer       |
| 258 Jones P M                  | McCracken W G             |
| 264 Havener J M contr          | 418 Jarvis & Swan gro     |
| 266 Gibbs & Co gros            | Swan J R                  |
| (Chestnut intersects)          | 421 Blackwell W S         |
| 271 Dockery T L gro            | 424 McMahan W N           |
| 273 Vacant                     | (Cauble av begins)        |
| 275 Sluder W R gro             | 429 Cauble D W blksmith   |
| 277 Cook Geo, shoe repr        | 436 Cauble D W            |
| 292 Robinson W S               | 437 Banks R D             |

# Mountain City Laundry

PHONES 426 AND 427

# BANKERS TRUST & TITLE INSURANCE CO.

CAPITAL, \$80,000.00

Titles to Real Estate Examined and Insured—Mortgage Loans—Investments, Etc.—  
Notary Public

Phone 1351

Law Building, near Court House

## BROADWAY

535

## BUXTON

- 442 Banks C W  
McCracken W G  
443 Crane Jno  
448 Plemmons H M  
450 Wilson J R  
(North begins)  
459 Davis J H  
467 Lewis & Co gros  
468 Moore C B  
469 Lewis J H  
Hensley J W  
481 King L T Mrs  
485 \*Edgerton Jno  
(Panola begins)  
Bapt mission  
(Catawba begins)  
511 Jarvis T M Mrs  
521 Rutledge James  
556 Dawson R  
559 Renfro D C  
Renfro & Nichols produce  
560 Bell Jas  
**BROADWAY AV—(W Ashe)**  
See Michigan av  
**BROOK—Biltmore**  
**BROOKLET AV—West from**  
421 Biltmore av  
**BROOKLYN AL—South from**  
Haywood 1 e of Rector  
10 \*Peterson Noretta  
12 \*Gudger Mattie  
13½ \*Jackson Reba  
19 \*Gaither Rosa  
20 \*Correll Susan  
33 \*Cash Alice  
54 \*Rogers Jerry  
60 \*McDowell Arthur  
70 \*Carter Jas  
86 \*Gudger Rachel  
\*McLain Mamie  
328 \*Roberson Grover  
332 \*Hines Emerson  
334 \*Avery Andrew  
**BROWN'S AL—rear of 44 and**  
50 Clingman av  
1 \*Wilson Jos  
2 \*Anderson David  
\*Burnett Lizzie  
3 \*Toms Hattie  
4 \*Wilson Wm  
**BROWNWOOD AV—s e from**  
w Haywood (w Ashe)  
**BUCHANAN'S ROAD—East**  
from Biltmore av  
**BUFFALO — (W Ashe) see**  
Forsythe

**West Asheville Real Estate Co.**  
Real Estate, Rentals, Collec-  
tions and Fire Insurance  
Office Over West Asheville Pharmacy  
West Asheville, N. C.  
Phone 517

- BUNCOMBE—South from rear**  
17 Church  
16 Halyburton Lilly Mrs  
17 Holder C B  
20 Sherrill M C Mrs  
**BURNSVILLE ROAD—Continu-**  
ation of Broadway  
**BURNSVILLE HILL — Burns-**  
ville Road nr Carolina Wood  
Products Co  
**BUTTRICK—North from junc-**  
tion of P tton av and w  
Haywood  
4 Vacant  
8 \*Johnson Anna, eating hse  
8½ \*Fields Geo, pressing  
13 Morgan J P  
16 Frady H M  
(Turner intersects)  
19 \*Henry Edwd  
22 Norris C O  
25 \*Ray Wm  
26 Monroe G A  
27 \*Lenoir Hattie  
27½ \*Scurry Chas  
32 Williams S D, shoemkr  
33 \*Hopkins Jas  
35 \*Parks Cynthia  
35 \*McMurry Anna, hair dress-  
er  
39 \*Pinkins Jas  
40 \*Robinson Milton  
41 \*Miller Robt, soft drinks  
**BUXTON—Southwest from w**  
Haywood  
1 Harbin Jas.  
Roberts J C  
7 Williams W B  
Harbin T L  
9 Pursley S E  
(Park av intersects)  
13 Lowe M L  
13 Moore J W  
19 Edwards O O  
23 Duckett H W

**Asheville Cycle & Electric Co.**  
Electrical Contractors, Supplies and Fixtures  
28 W. College St.  
Phone 2311

**FRANKLIN DRUG STORE, Inc.**  
O. E. FRANKLIN, Mgr.  
26 YEARS IN DRUGS  
Day Phone 3151  
Night Phone 3180  
If you get it at "The Franklin" it is always right

Founders, Machinists and Jobbers of Mill and Tannery Supplies

Phone 590

When in the Market  
for Pipe and Fit-  
tings, let us make  
you prices.

# Carolina Machinery Co.

Phone 590

If it's a Gas Engine  
let us figure with  
you; also on other  
kinds of Machinery.

# Asheville Dray, Fuel and Construction Company

HEAVY HAULING OF ALL KINDS

41 Broadway

Moving Furniture a Specialty—Storage

Phone 223

## N. A. Harrison Jewelry & Optical Co.

N. A. HARRISON, PROPRIETOR

Fine Jewelry and General Repairing

Phone 2747

21 Biltmore Ave.

## The Moore Plumbing Co.

Sanitary Plumbing

Steam and Hot Water Heating, General Tin and Metal Work, Hot Air Furnaces

Phone 1025

17 E. College

### BUXTON

536

### CATHOLIC

- |                             |                            |
|-----------------------------|----------------------------|
| 31 Pleimmons Lee            | 40 Roland R L              |
| Guthrie Rome                | 42 Brown T C Miss          |
| 33 Phillips E R             | 43 Boyd W W                |
| 34 Wallen W F               | 43 Beal L K                |
| Jenkins D J                 | 52 Gudger J E              |
| 35 Ledford Mary L Mrs       | 55 Ledbetter G C           |
| 40 McCarson R B             | 55 Daiby J A               |
| 44 Simerly J N              | CATAWBA—West from Broad-   |
| 48 Corn Jas                 | way to Panola, 2 n of Mag- |
| 49 Kingston J R             | nolia av                   |
| 51 Grice J B Rev            | 13 Fair W F                |
| 53 West End Bapt Ch         | 23 Fair J R                |
| (Green intersects)          | 23 Fair Clarence, wood yd  |
| 54 Miller S F               | 32 Ingle T C               |
| 55 Wyatt W H                | 32 (1 r) Brown Jane Mrs    |
| 68 Green Laura Mrs          | 32 (2 r) Ingle Alice Mrs   |
| BYRD'S ALLEY—West from      | 35 Hardin W D              |
| 277 Biltmore av             | — Whitaker M D             |
| CAMERON—North from 306      | 36 (1) Small Ellis         |
| College                     | 36 (2) Byrd Latta          |
| 3 Creaseman G W             | 40 Church J A G            |
| CAMPBELL—North from 95      | CATHOLIC AV — Northeast    |
| Hill                        | from Valley, 1 n of Beau-  |
| *Lenoir Robt                | mont                       |
| 15 *Wilson W V              | *Catholic Hill School      |
| 22 Vacant                   | 1 *Greenlee Geo            |
| 28 *Harris Sarah            | 1 *Smith Geo               |
| 28 *Harris Rebecca          | 2 *Booker Fannie           |
| 34 *Kilgore W               | 2 *King Effie              |
| CAROLINA LANE — South       | (Max intersects)           |
| from Woodfin, 1 w of        | 17 *Worthey Adolphus       |
| Broadway                    | 17 *Alexander Clara        |
| — Boyles & Henry, contrs    | 19 *Rhoads Albert          |
| Huvar A J, heating contr    | 19 *Hadden Robt            |
| Merchant L L, contr         | 21 *Jones Kate             |
| CARROLL AV—Northeast from   | 23 *Hoke Amanda            |
| Edgehill av, a continuation | 23 *Alexander Richd        |
| of Atkin                    | 27 *Williams Thos          |
| 2 Smathers Berj Dr          | 27 *Best Alfred            |
| 3 Hill W W                  | (Haid intersects)          |
| Price Annie Miss, dressmkr  | 33 *Nesbit Mary J          |
| 4 Carpenter J E             | 37 *Holt Lillian           |
| "Ardmion"                   | 37 *Taylor Addie           |
| Hamilton K E Mrs            | 37 *Alexander Pearl        |
| CARTER—North from 182 Pat-  | 41 *Finley Josephine       |
| ton av                      | 41 Hill Mattie             |
| 15 Sudderth J S             | 41 *Ponders Geo            |
| Smith Northern              | 41 *Griffin Nelson         |
| 30 Reeves C H               | 45 *Kelley Aaron           |
| Oldham Selma Mrs            | 45 *Alexander Amos         |
| 32 Barrett J O              | 47 *Wood Moses             |
| 34 Lyda A P                 | 47 *Penland Hattie         |
| 36 Barrett J F              | 47 *Few Fred               |
| 37 Echopp F A               | — Friday Jno               |
| 38 Brannon C R              | 55 *Ford Eugene            |
| 39 Ingram J N               | 63 *Cunningham Butler      |

# THE BATTERY PARK BANK

ASHEVILLE, N. C.

CITY, COUNTY AND STATE DEPOSITORY

CAPITAL, \$100,000.00

SURPLUS AND PROFITS, \$225,000.00

GENERAL OFFICES:  
Tenth & Main Sts.  
Richmond, Va.  
See Between Pages  
350 & 351

# Montague Mfg. Co.

Rough and Dressed Lumber

Sash, Blinds, Doors,  
Frames, Columns,  
Bank, Store and Of-  
fice Fixtures

CATHOLIC

537

CHARLOTTE

70 \*Wood Alice  
74 \*Vaughn Lee  
CAUBLE AV—West from 421  
Broadway  
CAVASSA ALLEY—From 410  
Depot to 72 Ralph  
CEMETERY DRIVE — West  
from Pearson Drive to Cem-  
etery  
CENTER—North from 18 Se-  
ney  
15 Charles J A  
16 Taylor V C  
19 Griffin M J Mrs  
20 North Ashev Bapt Mission  
32 Hyndman Josephine Mrs  
42 Vacant  
(Hillside intersects)  
52 Garren A L  
80 Henninger C G  
(N View ends)  
(27½)  
84 Cauble Celia Mrs  
86 Smith J W M  
108 Miller D Z  
CENTRAL AV—North from 64  
Woodfin to Chestnut  
4 Fox Elias Rev  
6 Waldrop Saml  
8 Hannon L R Mrs, dressmkr  
9 Goldberg Anna Mrs  
10 Whittaker G H  
10 Johnson R R  
14 Johnson F M  
18 Revis J H  
21 Ingram M F  
23 Shepherd B M  
29 Williams C M  
33 Bean T M  
37 Spivy Fred  
39 Willis J W  
Prescott J F  
40 Glenn Grocery  
40 Glenn R B  
40 Glenn T O  
40 Glenn F C  
40 Poole Guy  
(Elm ends)  
41 Yeager Nicholas  
47 Revell N M Mrs, furn rms  
48 Rodgers Wiley  
49 Schas Henry, gro  
51 Schas Henry  
(Orchard begins)  
54 Baird H L Mrs  
57 Solomon Isaac

60 City Manual Training Schl  
63 Davenport E W Mrs  
68 McElrath J W  
71 Vacant  
74 Booze W M  
79 Katz A H  
(Orange intersects)  
80 Baumgardner H L Mrs  
83 Hare J R  
85 Marlowe B M  
88 Ewing C D  
(Clayton intersects)  
92 Woodcock F A  
92 Collins Jno  
96 Vacant -----  
100 Meech A B Mrs  
104 Vacant  
108 Egerton J A  
111 Lawrance Chauncey Dr  
CENTRAL AV (W Ashev)—  
(See Richmond av)  
CHARLES—North from Ella, 2  
w of s French Broad av  
9 Brown P P  
10 Booton Ira  
22 Clarke W E  
CHARLOTTE—North from 128  
Woodfin to city limit;  
— Ashev Miss: on Hospital  
2 McCorkle Margaret Mrs  
furn rms  
6 Vacant  
16 Muller W O  
17 Nurses Home Mission Hos-  
pital  
26 Trantham W I  
26 Woodward Taylor Miss  
27 Tucker Mary Mrs  
27 Purefoy G W Dr  
30 Wolfe M A Mrs  
(Orchard ends)  
35 Banks Annette Mrs  
38 Seigle Harry, gro  
39 Fitzgerald O L  
44 Jones J E  
45 Arvine J D  
46 Britt J J  
54 Blomberg Saml  
(Arlington begins)  
57 Dixon Amelia Mrs  
59 Parker L J Mrs  
62 Nichlos L W  
65 Abbey W P  
69 Thomas Fred  
69 Turner Elizabeth Mrs  
(Clayton ends)

INSURE YOUR  
SALARY  
WITH US

NEVER CARRY  
YOUR  
OWN RISK

SAFETY IS  
THE BEST  
POLICY

UNLESS YOU  
ARE A  
CAPITALIST

BEST EASY  
IF YOU  
HAVE

AN ACCIDENT  
WE WILL

NOT KEEP  
YOU  
WAITING TO

COLLECT  
YOUR  
CLAIM

EVERY CLAIM  
PROMPTLY  
PAID

Imperial  
Mutual Life &  
Health  
Insurance Co.

Home Office:  
ASHEVILLE, N. C.

Phone 495

**MOALE & MERIWETHER** Real Estate and Insurance  
27 Patton Ave., (2d fl) Phone 551  
**CITY AND SUBURBAN PROPERTY** Farms and Timber Lands

# Western Carolina Realty Company

REAL ESTATE BROKERS, LOANS AND INVESTMENTS

10 N. Pack Square and 9 E. College

J. W. WOLFE, Sec.

Phones: Office, 974; Res., 14

R. N. GUTHRIE, Treas.

CHARLOTTE

538

CHERRY

## Beaumont Furniture Co.

Incorporated

The Home of  
Furniture  
Values

Stoves,  
Ranges,  
Mattings,  
Rugs,  
Household  
Specialties

No. 27 Bilt-  
more Ave.  
Phone 1002  
Asheville, N.C.

## Overcash & Co

Cleaners, Hat Remodelers  
Clothes Remodelers  
Gloves and Ties Cleaned  
Free With Orders

6½ Biltmore Ave. Phone 1776

- 70 Dobson J T
- 74 Tilson M B, gro
- 74½ Dotson Alice Mrs
- 80 Hamrick G P
- 81 Dickerson J E
- 88 Revell O D
- 95 Patton M B Mrs
- 95 (r) \*Forney Wm
- (Chestnut intersects)
- Red Cross Pharmacy
- Charlotte Apartments
- Foster O H
- Hood Mary C Miss

- 103 McIntyre C B
- 114 Jones Etta Mrs
- 120 Westall Henry
- 121 Finestein Saml
- 123 Rutenburg Chas
- 124 Vacant
- 125 Riddick W O
- 128 Vacant
- 129 Oppenheim B K Mrs
- 132 Farintosh H E

(Broad ends)

- 135 Pool J W
- 135 Lucy H E Mrs
- 138 Ward Mary B Mrs

(Baird intersects)

- 146 Beadles R M
- 147 Overall W H
- 148 Bowles R E
- 155 Burke H L Mrs
- 158 Berry A L
- 161 Weaver J F
- 162 Messler F M
- 165 Requarth C W
- 169 Edwards W D
- 169 Stewart J S
- 170 Nixon W B, gro
- 171 Vacant
- 172 Vacant

(Blair intersects)

- 174 Davis J R
- 179 Barnett A G

- 180 Featherstone M E Miss,  
dressmkr
- 181 Hunter G C
- 187 Guisnard G L
- 188 Sevier M E Mrs  
(Clyde begins)
- 194 Waddell E F Miss
- 197 Vacant
- 201 Denchfield A L Dr
- 202 Reilly M J

(Hillside ends)

- 207 Wagstaff Julia Mrs
- 236 L'Aria Fresca School
- 288 Vacant  
Manor (The  
Manor Cigar and News  
Stand  
Albemarle Park Co  
(Macon intersects)

- 306 \*White Herbert
- Grove E W Park Co  
St Mary's Parish

- 392 Chapman S F  
(Evergreen Lane begins)

- 406 Frazer Thompson Dr
- 407 Gordon J M
- 409-411 Vacant
- 412 Reynolds C G

CHATHAM—Woolsey

CHERRY—West from Broad-  
way

- 4 Starnes Margaret Mrs
- 6 Laughlin H C
- 8 Vacant

- 10 Henderson S E  
(Rankin av begins)

- 24 Hoffman M E Dr
- 25 Vacant
- 27 Staffon N S, shoemkr
- 28 Knott J T

- 29 Briggs Pierre Jr
- 32 Klutz L A
- 34 Sarsfield G L
- 34 Fox E A

- 34 Braley E B
- 38 Jackson E A Jr
- 40 Frost T V

- 48 Brandl A C
- 57 Davis T J
- 58 Davis C S

(Flint intersects)

- 75 Duckett A L
- 76 Vacant
- 77 Miller Margaret Mrs
- 77 Hale Sarah H Miss

(Starnes pl begins)

R. B. HAMPTON

## Hampton Electric Co.

Electrical  
Contractors  
and Supplies

Phone 1047

10 West  
College St.

## THE LEADER

"ASHEVILLE'S BIG NEW DEPARTMENT STORE"

Dry Goods, Millinery, Ladies' Ready-to-Wear a Specialty—Outfitters for Men and Boys  
10-12 Patton Ave. Phone 1097

# ASHEVILLE COAL CO. PHONE 40

6 North Pack Square

M & W COAL

## CHERRY

639

## CHESTNUT

- 78 Ownbey Lee
- 86 Silver Bascomb
- 90 Good B F
- 93 Davey W T
- 94 Hechter D
- 95 Peacock J N
- 96 Pappalardo Gasper Sig,  
tchr piano and violin
- 97 Louthian A H
- 98 Rash Emma Mrs
- 100 Book Chas  
(Cumberland av begins)
- 101 Clarke H H
- 102 Book Chas, gro
- 109 Warren R M
- 113 \*Leatherwood Amanda
- 114 Elliott G A
- 117 \*Crawford W L
- 118 Tinnemeyer Henry
- 118½ Smith Jacob
- 125 Hyder J N
- 126 Trantham J M
- 126 (r) \*Thompson Geo
- 128 Ownbey Sim
- 128 (r) \*Huntington Lola
- 134 Williams C M
- 135 Howell F F
- 138 White J O

## CHESTNUT—East from 270

- Broadway
- 15 Mason Horace
- 16 Moore J G
- 20 Matthews J H
- 26 Brown C L  
(Fulton begins)
- 30 Jordan F M
- 34 Atkins Danl Rev
- 37 Vacant
- 39 Field Frank
- 41 Manley J H
- 43 Vacant
- 45 De Crignis Silvia
- 46 Putman C H  
(Highland begins)
- 50 Campbell A C
- 56 Page J L  
(Holland begins)
- Chestnut St Methodist Ch  
(Monroe Place begins)
- 67 Parker B R Mrs
- 78 Hazzrad Lillie Mrs
- 81 Munson F B
- 83 Ownbey R L
- 85 Williams J McF  
(Merrimon av intersects)
- 109 Reinhart A C

- 109 Bernstein W J
- 109 Gallaher B V
- 109 McNeil T J
- 111 Meriwether Wm A
- 117 Merrimon E H
- 118 Smathers J L
- 122 Jackson E A
- 127 Blake Blanche Miss  
(Liberty ends)
- 136 Mackay Emma Mrs
- 137 Low J G Mrs
- 138 Wheeler L B
- 141 Stelling J H Mrs
- 144 Brown E L Jr
- 147 Vacant
- 150 Barton W J Prof
- 155 LaBarbe M A Mrs
- 155 LaBarbe Hugh
- 156 Smith T C
- 160 Underhill Annie Mrs  
(Washington rd begins)
- 166 Cain W S Rev
- 169 Barnard W W
- 173 Kent Fredk
- 176 Whitson W R
- 176 Whitson W K Dr  
(Central av ends)
- 184 Smith Misses (The)
- 189 Cohn C M
- 191 Murrow L C
- 192 Corpening B R Mrs
- 197 Evans G J, phys  
(Madison av intersects)
- 201 Weaver H B Dr
- 202 Vacant
- 206 English J M
- 209 Rollins W W
- 209 (r) \*Rollins Green
- 212 Curtis Z F
- 218 McDonald A C
- 223 Pritchard J C Judge
- 223 (r) \*Forney Stanley
- 224 Rollins T S
- 232 Westall W H
- 233 Varnon W E Judge
- 235 Lynch S S  
Holland M McD
- 235-243 Vacant
- 244 Rhoades S W
- 250 L'Engle Louise Mrs  
Red Cross Pharmacy  
(Charlotte intersects)
- 268 Asheville College for Girls
- 276 McEwen W B
- 287 Grace J T Mrs
- 306 West W W

**CHAS. I. SLUDER & COMPANY**  
Dealers in Kitchen Furniture, Born Steel Ranges, XX  
Cast Ranges, Boss Heaters and Dutch Kitchenett  
Cabinets. Stoves and Ranges Repaired.  
20 S. Pack Square  
Phone 1509

**ECONOMY SAMPLE SHOE STORE**  
JACK BLOMBERG, Propr.  
We Handle Sample and Job Shoes of All  
Descriptions  
12 Biltmore Ave.  
Phone 2917

Phones: Men's Department . . . 271  
Ladies' Department . . . 270

*Anthony*

35 Patton Avenue

# R. B. RANDOLPH MOTOR COMPANY

67-71 Broadway

Phone 1467

Fireproof, Steam-Heated Garage

All Kinds Automobile Repair Work—Completely Equipped Machine Shop

**Asheville  
French Dry  
Cleaning  
Company**

4 N. Pack Sq.  
Office  
Phone 1726  
Plant  
Phone  
326 and 389

**ODORLESS  
CLEANING**

Silk Gloves  
Opera Coats  
Draperies,  
Laces,  
Feathers,  
Slippers,  
Gloves,  
White Furs,  
Coat Suits,  
Portiers, Rugs

Hats  
Cleaned and  
Blocked

Merchant  
Tailoring

J. C. Wilbar,  
Prop.  
4 N. Pack  
Square  
Phone 1726

CHESTNUT 540 CHURCH

- CHESTNUT WEST — West**  
 from 270 Broadway  
 — \*McClelland Wm  
 — \*Johnson Jno  
 12 \*Goodrum Lizzie  
 19 \*Collins Ernest  
 19 \*Collins Salina  
 31 Vacant  
 31 (r) \*Hunt Hattie  
 35 \*Young Edgar  
 43 \*Worley R L  
 49 Hyre W L  
 54 Huffman A E  
 55 Capell C W  
 59 Ledford W H  
 60 \*Weaver Vivian  
 64 \*Jackson Lee  
 68 \*Bynum Henry  
 68½ \*Jones Jack  
 70 \*Bynum Maggie  
 71 Vacant  
 71½ \*Bynum Jas  
 72 \*Neal Geo  
 76 \*Brannon Mary  
 79 Foster Z H  
 (Flint intersects)  
 83 Walter H E  
 83 Osborn W A  
 (Cumberland av intersects)  
 102 Sweeney Minnie Miss  
 122 Vacant  
 123 Bartlett Clara C Mrs,  
 boarding  
 126 Stranathan C L  
 128 Chambers Bettie Mrs  
 130 Greenlees L M Mrs  
 130 Greenlees J C  
 132 Bartlett C C Mrs, rooming  
 hse  
 133 Stevens M L Dr  
 136 Vacant  
 (Montford av intersects)  
 162 Sehrwald Victor, masseur  
 166 Theobold H C  
 170 Brown W C  
 174 Erwin J Bulow  
 175 Vacant stroe  
 177 Briggs J U  
 178 Brown Walter  
 182 Sprinkles M C  
 182 Page S E Mrs  
 184 Capps M R  
 184 Burt Adin

**CHESTNUT RIDGE — East**  
 from Riverside road

- CHOCTAW—South from 238**  
 Southside av  
 7 Praytor W F  
 9 Revis W T  
 12 \*Barnwell Jno  
 (McDowell intersects)  
 — Independent Scale Co (Inc)  
 77 \*Killican O E  
 84 \*Owens Jno  
 85 Lankford N T  
 86 \*Moss Jas  
 89 Jordan J B  
 (Hamilton intersects)  
 92 Buckner R B  
 103 \*McGowan Jack  
 104 \*Bridges Carson  
 (Frederick intersects)  
 128 \*Anderson David  
 130 \*Holmes Addie  
 134 \*Floyd Owen  
 138 \*Williams J H  
**CHUNN—North from 36 Baird**  
 10 Henry Wm J  
 14 Warner N J  
 16 Neal C B  
 18 Howe L W  
 19 Kuykendall Otis  
 27 Cooke Geo  
 (Baird intersects)  
 42 Penniman A W Miss  
 43 Test J W  
 50 Williams J M  
 54 Garren J N  
 69 \*Burgin Champ  
 73 \*Burgin Jack  
 76 \*Bowman J W  
**CHURCH—South from 46 Pat-**  
**ton av**  
 10 Allanstand Cottage Indus-  
 tries  
 10 Fashion Tailoring Co  
 10½ (3d fl) Summey V. C  
 11 Reynolds & Cocke, phys  
 11½ Behen J W, real est  
 Settle Thos, atty  
 Rector J E, atty  
 12 Y W C A Lunch Room  
 12½ Y W C A office  
 14-16 Noland Brown & Co, un-  
 dertakers  
 14½ Monroe N E Mrs  
 15 Merrimon J H, atty  
 15 Jarvis H C, notary  
 15 Merrimon, Adams & Johns-  
 ton, attys  
 15 Frost H M, eweler

# The New York Life Insurance Co.

BURT M. NOLAND AND MRS. NOLAND, AGENTS

Office and Residence 95 Church St.

Phone 1067



# ASHEVILLE TRANSFER & STORAGE CO.

HAILEY  
11

BAGGAGE CHECKED FROM HOUSE TO DESTINATION

PHONES 210-211

31 BROADW

## CHURCH

541

## CLAYTON

- 15 Asheville Ptg & Engraving Co
- 16½ Moody H M, mnfrs agt
- 16½ (3d fl) Odd Fellows Hall
- 17 Fletcher M H, phys
- 17 Eckel O F, phys
- Lord Wm H, architect
- Foreman J W, dentist
- (basement) Asheville Cabinet Co

- 18-20 Sawyer Motor Co
- 22-24 Swannanoa Laundry
- Campbell R F Rev (study)
- First Presbyterian Ch
- Central Meth Church
- 35 Byrd C W Rev

(Aston ends)

- Trinity Episcopal Church
- (Aston Place begins)
- Aston Place No 1, bdg
- Stikeleather Fergus
- Aston Place No 3, bdg
- 57 Phillips Sallie Mrs, dressmkr

- 63 Stikeleather J G
- 68 "Sharon" (The)
- 68 Laferty C D
- 75 Lee M W Miss
- 77 Huntsman H H Mrs
- 82 Batterham Harry
- 84 Starbuck B
- 89 McCormick Alta Mrs, furn rooms

- 90 Costor J P
- 90½ Sowers Hugh
- 92 Burgin C S
- 93 Oldham Selma Mrs, furn rms

- 95 New York Life Ins Co
- 95 Noland B M, ins
- 97 Meadows Marshall
- 97 Meadows M D Mrs, furn rooms

- 112 \*Williams Mary
- 112 (r) \*Morris Belle
- 118 \*Whitson Kate
- 118 (r) \*Jones Danl
- 122 \*Austin Minnie
- 122 \*Justice Douglas
- 124 \*Cannon Alice, dressmkr
- 124 \*Moore Jane
- 130 \*Lynch Mattie
- 140 \*Hull Garland
- 150 \*Shelton Butler
- 152 \*Kouch Mary E
- 156 \*Waters Frank

## Asheville Real Estate Exchange Company

O. C. MILLS, Manager

SALES A SPECIALTY  
Phone 3031 Asheville, N. C.

- 157 Banks Mary Mrs
- 166 \*Kouch Mary Ella, furn rooms

CHURCH—South Biltmore  
CIRCLE—South from Eagle circling the hill between Eagle and Hazzard

- 27 \*Henry Carrie
- 43 \*Petty Ernest
- 47 \*Austin Chas
- 55 \*Petty Forest
- 61 \*Gardner Jno
- 67 \*Dinkins Belle
- 81 \*Jackson Levi
- 81 \*Downs Jas
- 85 \*Elrod T M
- 89 \*Hinton Jno
- 97 \*Thomas Savannah

CLAYTON—East from Central av to Charlotte

- 4 Taylor D S
- 10 Frady W B
- 11 Gray J M
- 14 Jones C F
- 14 Morgan C T
- 15 Bunn Albert
- 20 Bartlett C H
- 23 Cliff F D
- 26 Frady Pleasant
- 27 Smathers G S Dr
- 27 Andrews M A Mrs
- 30 Ledbetter Dock
- 31 Perry J M
- 32 Israel E M
- 35 Book Saml, furn rooms
- 36 Felthaus A F
- 40 Sevier J T Dr
- 41 Westall T C
- 44 Stavenow Edwd
- 45 Pearlman B
- 49 Taylor B H
- 50 Neale Philip
- 53 Roberts D A
- 56 Rosenthal Harry
- 59 Toomer F G

# Electric Flat Irons

# Asheville Power & Light Co.

Phones: Meter and Sales Dept. 879, Gen. Office 69

# Poultry

# Kiibler & Whitehead

CITY MARKET

PHONES 832 and 833

# R. INSURANCE COMPANY OF VIRGINIA

OLDEST — LARGEST — STRONGEST

Organized 1871

Richmond, Virginia

Southern Life Insurance Company

Issues the most approved forms of Life Insurance contracts from \$1,000 to \$50,000 with Premiums Payable Quarterly, Semi-Annually and Annually.

W. B. HOWARD, Superintendent, 3-4-5 Maxwelton Building, Asheville, N. C.

CLAYTON

542

CLINGMAN

## T. P. Johnson & Co.

Sheet Metal Workers

All Kinds of Roofing, Gut-tering and Conductor Work, Metal Ceiling, Skylights and Galvanized Iron Cornices

Office and Shop, 69-71 Biltmore Ave. Phone 325

## Ottis Green Hardware Co.

Wholesale and Retail

11 S.W.Pack Square and 9 and 11 Walnut St. Phone 53

Call us when in need of Hardware and Save Time Shopping

|  |                              |
|--|------------------------------|
| 59½ Justice Saml                             | 28 Waddell F B               |
| 62 Green C G                                 | 28 Duncan W T                |
| 62 Justice J T                               | 29 Wallen J T                |
| 63 Lord Athalia Miss                         | 29 Foster Mary Mrs           |
| CLAYTON ALLEY—From 94 Pine                   | 31 (r) *Lynch Judge          |
| CLEMMONS—S E from junction Mountain and Pine | 32 Clark J N                 |
| 3 *Davis Cary                                | 32 King C G                  |
| 5 *Jackson Richd                             | 32 Hawkins Jimmie Mrs        |
| *Jackson Ira                                 | 32 Camp Ollie Mrs            |
| 11 *Little Jas                               | Spivey Harriett Mrs          |
| 18 *Young Walter                             | Brown Jno                    |
| — *Perrine Alice                             | Chamber Chas                 |
| 20 *Caszer Saml                              | 32 (r) *Tate Jaj             |
| 25 *Means Henry                              | *Sisney Chas                 |
| 27 McClelland Chas                           | *Henson E R                  |
| (Latta intersects)                           | *Sisney Joseph               |
| 35 *Rice Mary                                | 35 Rector Arthur             |
| 43 *Butler Fletcher                          | 35 (r) *Robinson Carrie      |
| 45 *Wilson Katherine                         | 38 Goodlake E E, gro         |
| 49 *Alexander Chas                           | 38 Goodlake A M, contr       |
| 52 *Forney Julia                             | 38 (r) *Wheeler Roscoe       |
| 55 *Alexander Mary                           | 38 (r) *Woody Grant          |
| 56 *Mance Emma                               | 38 (r) *Thomas Benj          |
| 58 *Beaty Reuben                             | 39 Jackson D B               |
| 59 *Latta Jane                               | 39 Plemmons I H              |
| 60 *Mills Ellen                              | 39 (ra) *Franklin Laura      |
| 63 *Hemphill Cecelia                         | 39 (rb) *Collins Chas        |
| 64 *Wiley Jno                                | 43 Goldsmith R F             |
| 68 *Mills Richd                              | 44 Brown J M                 |
| 72 *Mance Edmond                             | 47 Rogers W E                |
| 86 *Williams Thos                            | 50 Sumner J S, gro           |
| — *Reed Wm                                   | 50 Grahl Herbert             |
| 90 *Clark Douglas                            | 52 Pate L T Mrs              |
| CLINGMAN AV—S W from 250 Patton av           | 52 Frady J G                 |
| 6 *Fletcher Lon                              | 54 Robinson C L              |
| *McCain David                                | 55 Norris O V                |
| 7 *Ferguson Walter                           | 59 Jones J E                 |
| *Briggs Hosey                                | 60 Woody C J                 |
| 8 *Smith Lewis                               | 63 Jackson L B               |
| *Simpson Andrew                              | 65 Westmoreland Roy          |
| 9 *Scott Oscar                               | 67 Owen Jno                  |
| *Parker Dollie                               | 68 Woody F M                 |
| 15 Hudgins Lee                               | 70 Willis W A, autos to hire |
| 15 Wood Julia Mrs                            | 73 *Graham Danl              |
| 18 Wild J A                                  | 76 Redmon J S                |
| 23 Thompson J M                              | 80 Reel C N                  |
| 24 Leverett T R Mrs, furn rooms              | 81 Lowe C F                  |
| 24 Fitzgerald W E                            | 83 Dover D K                 |
| 24 Bell T R                                  | 84 Perry W L                 |
| (Leverett av begins).                        | 88 Reeves J P                |
| 27 (r) *Bellman Lum                          | 88 (r) Jackson R H           |
|  | 89 Manuel G W                |
|  | 91 *Perrin Walter            |
|  | (Rector ends)                |
|  | 94 Harris P A                |

# ASHEVILLE ICE CO.

Wholesale and Retail Dealers in Pure Mt. Mitchell Ice

8 S. Market St.

Phone 72

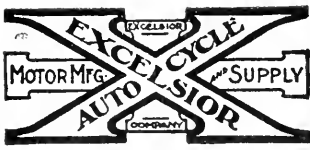

M. L. CATHEY

I. T. BAILEY

# Acme Motorcycle & Bicycle Shop

Motorcycle and Bicycle Repairing  
Oils and Accessories

28 W. College Street

Phone 2311

Asheville, N. C.

CLINGMAN

543

COLLEGE

- 99 \*Birchett Jno
  - 102 \*Moody R L
  - 103 \*Poore Hilliard
  - 104 Wright J E
  - 104 (r) \*Hunter Graham
  - 105 (r) \*Moore Wm
  - 107 \*Black Anderson
  - 111 \*McGee Ge
  - 112 Collins E W
  - 114 Mooneyham W T
  - 116 Stirewait A D
  - 120 Miller D U
  - 123½ \*Hopkins Martha
  - 123¾ \*Burgess Jno
  - 125 \*Walker Geo
  - 127 Vacant
  - 128 Byrd Oscar
  - 135 \*Camp Albert
  - 137 \*Schans Henry
  - 137 (r) \*Posey Cosmo
  - 139 \*Compton Onie
  - 143 \*Heath Jno
  - 165 \*Scott Sallie
  - 172 Smathers R I, matr ftcy
  - 173 \*Vernon Elias
  - 177 \*Murray Geo
  - 177 \*Fuller Arthur
  - 184 Ramsey & Co, produce
  - 205 \*Hammond Alex
  - 209 \*Hill Alfred
  - 209 \*Tucker Lewis
  - 215 \*Pilgrim Jas
  - 217 \*Simpson Mattie  
McCurry Alex  
— House Bettie Mrs, lunch  
Carolina Coal & Ice Co, yd
- CLINTON AV (W Ashev)—  
South from Haywood rd to  
Sand Hill rd nr Sulphur  
Spgs rd
- CLYDE—N W from 188 Char-  
lotte
- 16 Vacant
  - 17 Bowles W R
  - 20 Ponder W M
  - 25 Bishop T H
  - 26 Vacant
  - 32 Erwin Forest
  - 33 Steward Anna Mrs
  - 33 Davis Everett
  - 35 Ward Saml
  - 41 Pressley Hattie Mrs
  - 43 Presley J E
  - 44 Bies W M
  - 46 Shope W K  
— Jackson D B

## West Asheville Real Estate Co.

Real Estate, Rentals, Collec-  
tions and Fire Insurance  
Office Over West Asheville Pharmacy  
West Asheville, N. C.  
Phone 517

### COLE—From 15 Turner

- 6 Vacant
- 8 \*Morris Chas
- 10 \*Williams Jno
- 19 \*Shaw Martha
- 20 \*Akins W F
- 28 \*Lancaster Emeline
- 29 \*Davidson Mary
- 31 \*Baker Alfred
- 46 \*Moore Arthur
- 55 \*Littlejohn Texanna

### COLEMAN AV—West from 403 Merrimon av

- 1 Carpenter W B
- 6 Hamilton Blanche Miss
- 15 Russell Hattie Mrs
- 17 Killen F M
- 28 Vacant
- 39 Griffin J F
- 48 Eckel O F Dr
- 101 Stockinger O E
- 144 Key Christine E Miss
- 144 Stanberry E E
- 158 Griffin J F

### COLLEGE—East from Broad- way

- 1 Nichols Shoe Co
- 3 Sluder Bros, plmbrs
- 5 MacArthur Tire & Vul Co
- 7 Wray W E, plmbr
- 7 Nash & Dalton, painters
- 9 Sou Dry Co
- 9 Lynch S A, real est, etc
- Western Carolina Realty Co
- 12 Crowell & Co, garage  
Hampton Arthur, bowling  
alley
- 14-16 Western Caro Auto Co
- 17 Moore Plumbing Co
- 18 Phillips Tire Co
- 18-20 Technical Bldg (offices)

### ROOMS—

- 3-5 Champan S F, whol lmb
- 3-5 Holmwood Realty Co (Inc)

## Blomberg Junk and Hide Co.

I buy any-  
thing and  
everything in  
Junk and  
Hides—My  
motto, a living  
profit, honest  
weight

78-80 North  
Lexington  
Ave., Phone  
2371

## J. R. Rich Co.

Plumbing  
and Heating  
Contractors

Plumbing  
Supplies

21 Broadway  
Phone 364

R. H. BRYSON

PHONE 143

T. M. BRYSON

# BRYSON REAL ESTATE EXCHANGE

Real Estate Bought, Sold and Exchanged

Offices: 419-420 Drhumor Building

Florida Lands

Asheville, N. C.

Drink Pepsi-Cola — Delicious, Healthful.

Visitors invited and welcome to see sanitary conditions under which we bottle.



COLLEGE

544

COLLEGE

**H. L. Finkelstein**

**LOAN OFFICE**

Exclusive Agency for the famous Indestructo Trunks, Bags, and Suit Cases

23-25 Blitmore Avenue  
Phone 887

**FRANK J. NEVERCEL**

**BICYCLES**

Dealer and Repairer Sundries and Supplies Gun and Locksmith  
47 W. College

- 4-5-6-7 Imperial M L & H Ins Co  
20 Betts Anson G & Co, engnrs  
20 Shut In Iron Mines (Inc)  
20 Biltmore Saw Mill (Inc)  
20 Marble Iron Mining Co, office  
27 Brown Anson, landscape architect  
College continued  
— Teague's Drug Store (Market intersects)  
Majestic Theatre  
Majestic Theatre Bldg  
— Smith & Carrier, architects  
29 Levitch Harry, jeweler  
30 Asheville Times Bldg  
30 Asheville Times  
30 Asheville Times Co  
30 (2d fl) Emanuel Business College  
30 (2d fl) Paul A A, atty at law  
31 Bowden Gilmer, shoemkr  
32 Sawyer & Stradley, gros  
33 Luther & Baskerville, gros  
33½ Wilson E H, gro  
35 Young W W, barber  
\*Martin F P, tailor  
37 Paul's Bakery, store  
39 Handte's Tea Store  
41 Shepherd B M  
43 Lingerfelt C P, gro (Spruce intersects)  
— Stetson Tire Co  
First Bapt Church  
49 Lewis R J Undertaking Parlor  
49 McAfee Bldg (offices)
- ROOMS—**  
23 Teasley W L  
24 Pritchard A E Miss  
25-27 Matthews Augustus dentist  
28 Gaston C P  
31 Payne R D  
32 Wells Rose Miss  
34-35 Kilcrease E C  
49½ City Shoe Co  
College continued  
51 Scholler W L  
55 Bankers Trust & Title Ins Co  
55 Law Bldg (offices)

- ROOMS—**  
2 Roberson Jas  
3 Hutchins A J  
4-5 Jones J W  
6-7 Sears C A  
6-7 Sears A M  
12 Baylor A R  
14 Pond Detective Agency  
15 Clement L Exum Miss, atty  
16-17 Hillirad W D, phys  
18-19 Rogers R G, office  
18-19 Cleaver H A, office  
20 Law J R Realty Co  
21 Webster Roy, atty  
22-23-24 Monteath A D, atty at law  
22-23-24 Brown M W, atty at law  
22-23-24 Griffin Morselle Miss, publ stengr  
25 Hildebrand W A, editor G'boro Daily News  
26 Boynton & Hart, landscape architects  
27-23 County Engineer  
31 McCall R S, atty  
32 Galloway T B, atty  
College continued  
56 Powell W F, Rev  
57 Court House Pharmacy  
57-71 Court House  
57-71 Confederate Hall  
57-71 County Officials  
68 Wright M D Mrs, bdg  
70 Price A L  
72 "Caroleen" Annex  
74 Costello M J Dr (Vance begins)  
76 Lovell Elizabeth Mrs, furn rooms  
76 Lovell G A  
76 Cansler P U  
77 Knickerbocker (The), bdg  
77 Harris M H Mrs (Davidson intersects)  
93 Arnold Florence Mrs  
94 "Caroleen, bdg  
94 Misenheimer D W  
96 Pappalardo Gasper mus tchr  
97 "Palmetto House," bdg  
97 Montgomery Mollie Miss  
98 Hummel L M (Oakland Valley begins)  
100 Vacant  
Ashev High Schl

D. G. NOLAND, President

C. W. BROWN, Vice-President

E. P. BROWNELL, Jr., Sec'y & Treas.

M. C. NOLAND, Gen'l Mgr.

**NOLAND, BROWN & COMPANY** (Incorporated 1902)

SUCCESSORS TO C. W. BROWN AND NOLAND BROS.

**FUNERAL DIRECTORS AND EMBALMERS—AUTO AMBULANCE SERVICE**  
14-16 Church Street Phone 65

# MAPLE FLOORING

# Montague Mfg. Co.

Hardwood Lumber of all kinds

Tenth & Main Sts., RICHMOND, VA.  
See Adv. Between Pages 350 & 351

## COLLEGE

545

## COLLEGE

- Patty J H
- 105 Slack S H
- 111 Francis Wm
- 112 Faucette J W  
(Poplar begins)
- 151 Williams C L
- 159 \*Williams C L
- 165 \*Frazier Rosa
- 167 \*Lee W S
- 173 \*Walker J W Dr  
(Locust intersects)
- 194 L'Aria Fresca School
- 194 Hughes J H
- 199 Lusk V S
- 200 Orr E M
- 204 Smith R O
- 210 Brown J W
- 215 \*Smith M D Rev  
(Pine ends Furman av begins)
- 216 Jenneret L W
- 217 \*Hopkins Chapel A M E  
— Zion Church
- 240 Smith J R
- 241 \*Asher Academy and Allen  
Industrial Home
- 242 Vacant
- 244 Schas Michl, gro
- 244½ Miller Jno
- 246 \*Berry Temple M E Ch
- 250 Vacant
- 250½ \*Beatty Monroe
- 254 \*Corpening Wm
- 256 \*White Jesse
- 258 \*Jeffers R O  
(Hollywod begins)
- 263 \*Howard Simeon
- 270 Howard N A
- 270 Carson E F
- 275 Spivey Harrison
- 278 Cole Maggie Mrs
- 278 McCall C C
- 278 Poore Geo
- 279 Langford J M
- 279 Okelley B Z
- 283 Easley J H
- 284 Ross W D
- 285 \*Burroughs Thos
- 285 \*Morris Robt
- 285 \*Mauldin Wm
- 289 \*Douglass Bascmob
- 291 Colley Georgia Mrs
- 291 (r) \*Green Wm
- 291 (r) \*Henry Emanuel
- 296 Koon J N
- 299 Reed H M
- 299 Rice J A

- 304 Daves E E
- 304 Henderson Jane Mrs
- 305 Vess Robt A  
(Cameron and Reservoir inter-  
sect)
- 323 Loftain Caroline S
- 323 Keating Jas
- 324 Vacant
- 331 Jones J E
- 335 Vacant  
(Poplar intersects)
- 380 \*Lipscombe E H
- 384 \*Brown Malinda
- 388 \*Cline Walter  
— City Reservoir  
\*Underwood Fritz  
— Zealandia Cottage  
— Rogers J J  
— Zealandia  
— Henry P S  
— Darrough T K  
— Beaumont House
- COLLEGE WEST—West from  
Brodaway to Haywood, 1 n  
of Patton av
- 4 St Louis Shoe Repair Shop
- 6 \*Carter McKinney, bootblk
- 8 \*American Barber Shop
- 9 \*Lenoir Wilson, tailor
- 10 Hampton Elect Co, contrs
- 11 Atlas Shoe Shop
- 12½ Rockett O H
- 14 McDowell & Patton, genl  
contrs
- 14 Frady W B Tin Shop
- 14½ McGhee W B, eating hse
- 16 Vacant
- 18 Cheek H A, barber  
(Lexington av intersects)
- Ashev Seed Co
- 24 Brooklyn Hotel
- 28 Ashev Cycle & Elect Co  
Acme Motorcycle & Bicycle  
Shop
- 30 Davey W T, shoemkr  
Thompson W E, eating hse  
(Penland intersects)
- 43-47 Green Bros, furn
- 47 Nevercel F J, bicycles
- 48 Palace Barber Shop
- COLLEGE PARK PLACE —  
near Oak
- 8 Smith A B
- 18 Geiger Elizabeth Mrs
- 20 Lewis R J
- 24 Wilson W V

Photography,  
Portraits,  
Commercial,  
"Land of the Sky"  
Views,  
Local View  
Post Cards

## Pelton Studios

Next to  
Princess  
Theatre  
Asheville,  
N. C.

## Charles H. Honess

54 Patton Ave.  
Opp. Post Office  
Asheville, N.C.

Our Ce-Rite  
Toric Lenses  
are the best  
Correctly  
Fitted and  
Properly  
Ground, will  
Help You  
See Better  
See Honess  
and see  
Better  
We Want  
to Keep  
Your Eyes  
Right

# Moale & Meriwether

Real Estate and Insurance

27 Patton Ave., (2d fl) Phone 661

General Agents United States Fidelity & Guaranty Co.

**BIGGEST  
BUSIEST  
BEST**

# Asheville Laundry

Phone 2000

J. A. NICHOLS, Mngr.

12 Penland

COLLEGE

546

CUMBERLAND

## Schandler's Social Smoke Shop

Come in and Make Yourself at Home

Phones 541-9117

6 Biltmore Ave.

"Cigars Kept Just Right"

28 Patterson J R  
30 Stuart F M  
30 Parker O V  
32 Dill H M  
36 Weed Mary Mrs  
42 Stricker L R  
46 Vacant  
CONESTEE—N W from Spears  
av, 1 w of Merrimon av  
60 Anders T C  
66 Ammonds Ephriam  
70 Chambers S G  
74 Sawyer Carl  
CONNALLY'S RIDGE—South  
from Depot, e of Sou Ry  
Foust J C  
Goff Jno  
Massey W N  
Matthews Etta Miss  
Miller R M  
Riddle Dock  
Roberts Douglass  
Scimner Frantz  
Sherlin David  
Sumncr Frantz  
Waddell S M  
Wilson H W

CORNELIA—N from Hillside  
to Anandale, 7 e of Broad-  
way

11 Patterson J F  
12 McCloskey J J  
COURTLAND AV—N W from  
80 Montford av  
19 Briggs C O  
21 Jarrett L M  
23 Weaver Guy  
34 Taylor W B  
37 Long Theo, bdg  
37 Courtland Terrace  
39 Lichtenfels G  
40 Gudger Frank  
48 Fater D H  
54 Johnson R J  
58 Pitner J N  
62 Erskine M A  
68 Williams Lillie H Miss  
(Pearson Drive Lgins)  
74 Cartwright Herbert  
78 Vacant  
96 Vacant  
102 Williams Thos  
116 Forester G L  
118 Florance L G Mrs  
122 Whysall C T Mrs  
124 Vacant

126 Hutchinson D O Jr  
CRAVEN (W Ashev)—Along  
River from Concrete bridge,  
w to Haywood rd  
CRESCENT—North from 130  
Broad

7 Evans E J Dr  
10 Alexander P E  
14 Shuford F L  
15 Lyerly J A  
18 Miller T Q  
20 Wilson J E  
22 Forster J P  
23 Wofford J W, capt  
25 Reynolds J A  
27 DeYoung J T  
35 \*Hall Ottis  
35 (r) \*Wilson Mary J  
36 \*Sullivan W M  
38 \*Hill Jas

CROWN—e from Louisiana av  
w Ashe

CULLOWHEE—East from 223  
Montford av to Cumberland

11 Vacant  
16 Lambert G H Dr  
17 Warren J R  
35 Bryant C S

CUMBERLAND AVENUE —  
North from Cherry, 1 w of  
Flint

9 Vacant  
12 \*Anderson Hattie  
16 Vacant  
18 Garren R L  
20 \*Nance Della  
21 \*Greenleaf Ad..  
24 Cover P W  
29 Grist M A Mrs  
30 Zurburg W H  
36 Medd S J Mrs  
(Starnes av ends)  
38 \*Dixon Loretta  
40 Gentry J C  
42 Deal O H  
47 Deal Ada Mrs  
50 Calais A M  
51 Marinine Lorenzo  
52 Smith J N  
56 Thompson Louisa J Mrs  
59 Morris H L  
60 Vacant  
63 Miller U S  
64 Howell Harry  
(Bearden av ends)  
67 Pearson W H

R. P. Hughes  
C. S. Alley

## Hughes Transfer Co.

Autos for  
Hire,  
Trunks and  
Baggage  
moved and  
delivered to  
all parts of  
the city. Auto  
moving vans.  
Open day and  
night. Glen  
Rock Bldg.,  
Opp. Depot  
Phones—  
1405  
1415  
515

# EDWIN McKAY ELECTRIC COMPANY

CONTRACTORS AND ENGINEERS

Electric Lighting Plants, Supplies, Fixtures, Telephones, Refrigerating Plants, Elevators  
35 Biltmore Ave. Phone 2516 Asheville N. C.

# PUBLIC ACCOUNTANTS

Audits, Appraisals, Investigations—Efficiency Systems Installed—Any Business, Any-where—References, All Asheville Banks

217 Drhumor Building  
Phone 1376

# DEVENISH & WILSON

CUMBERLAND

547

DAVIDSON

73 Baird C W  
74 Styles J S  
79 Savage C T  
80 Lilly E J  
80½ Montague Laurens  
82 Payne Emily Mrs  
82½ Comstock Raymond  
83 Baird D K  
90 Redwood Henry  
(Elizabeth ends)  
95 Albright F J  
96 Hartsell J M Mrs  
(Blake ends)  
101 McKenzie Minerva Mrs  
102 Hattermer J L Mrs  
106 McManus P L  
107 Baird T G  
110 Vacant  
114 DeRevere G J  
118 McEniry E M Mrs  
119 Weaver J H  
(West Chestnut intersects)  
128 Wohlfarth Justin Dr  
129 Randolph R B  
135 Wilkerson M B Mrs  
144 Ramsey J F Dr  
150 Lipinsky S W  
153 Randolph W F  
156 Lipinsky Solomon  
162 Gaston E L  
(Magnolia av ends)  
169 Mathes J P  
170 Collins W E  
172 McClintock C T Dr  
175 Call J E  
177 Brown Vance  
179 Hewitt F L  
182 Morrison T D  
188 Powell J H  
191 Ross A M Mrs  
197 Hewitt F L  
(Cullowhee intersects)  
201 Wingren Estella Mrs  
209 Rutledge Fredk  
218 Brown J J Mrs  
227 "Hilltop Cottage"  
Moore M V  
230 McRae Colin J Mrs bdg  
(Soco intersects)  
246 Lee J H  
249 Cowley Alexander Mrs  
254 Kelly M H  
(Cumberland Circle begins)  
255 Campbell Jno A  
265 Cocks J E Dr  
270 Greene J P Dr

295 Clark W G Rev  
302 McCall Cay  
303 Vacant  
317 Hood H B  
358 Vacant  
373 \*Meredith Oscar  
Montford Park  
CUMBERLAND CIRCLE—N  
from 249 Cumberland av  
3 MacMahan J T  
26 Conyers J J  
34 Honess C H  
26 Brown C M  
40 Vacant  
41 Johnston D W  
46 Ramsey Jimmie Mrs  
52 Redwood W M  
62 Perry J A Capt  
CUMBERLAND PLACE—West  
from 47 Cumberland av opp  
Starnes av  
3 Vacant  
CURVE—S e from Beaumont  
20 \*Dizer Geo  
24 \*Foster H C  
27 \*Booker Edna  
35 \*Downs Jno  
40 \*Gibson Wm  
47 \*Gash Jas  
\*Dillingham Wm  
48 \*Baird Jno  
53 \*Link Saml  
\*Moore Marshall  
59 \*Palmer Kay  
63 \*Bost M L  
70 \*Gibson Hardy  
86 \*Abbott Annie  
\*Bryson Bessie  
92 \*Pricsock Wm  
DAVIDSON—South from 93  
College  
16 \*Flack Anna J bdg  
22 \*Shepard Rufus  
28 \*Grant Alex  
28½ \*Ingram Jno  
30 \*Davis Siicly bdg  
32 \*Johnson Martha furn rms  
40 \*Parker Henry  
\*Parker Catherine bdg  
42 \*Williams Chas  
44 \*Gossitt Leatha  
48 \*Echols Jesse  
50 \*Jennings Major  
52 \*Durham Peyton  
54 \*Thomas David  
\*Thomas Annie

**Falk's Music House**  
High Grade Pianos, Player Pianos, Edison Diamond  
Disc Talking Machines, Victrolas and Graphonolas  
76 Patton Ave.  
Phone 206

## R. E. Bowles

Paints, Oils,  
Colors, Var-  
nishes, Shingle  
Stains,  
Brushes, Etc.

Muresco for  
Walls and Ceil-  
ing Decora-  
tions

Estimates  
made on  
Painting and  
Decorations

Phone 407  
28 Broadway

# THE DIXIE HOME BUILDERS

V. M. COSTILL

BUNGALOWS A SPECIALTY

A Good Home in 30 Days at a Reasonable Price—Latest Revised Building Systems  
Office Room, 43 American National Bank Building  
Phone 2926

# Weaverville Line

Nine Miles By Trolley From Pack

Square to Weaverville

ASHEVILLE AND EAST TENNESSEE RAILROAD COMPANY

35 Broadway

Asheville, N. C.

**Chas. M.  
Britt  
Co.**

**Merchandise  
Brokers**

"Carnation  
Milk,"

"Gold Medal"  
and "Dolly  
Varden"

Flour are  
the best

410 Drhumor  
Bldg.

Phone 1471

Asheville, N. C.

DELLWOOD

548

DEPOT

|   |         |                               |
|---|---------|-------------------------------|
| DELLWOOD AV— (W Ashe)                                 | 398     | Glen Rock Cafe                |
| Villa Heights   | 400     | Glen Rock Hotel               |
| DEPOT—South from Lyman, a continuation of Clingman av | 402     | Jacokes J W barber            |
| Kerns A J lunch                                       |         | Sou Ry Pass Sta               |
| Boone W H blksmith                                    |         | Union News Co                 |
| Southern Ry frt depot                                 |         | Western Union Tel Co          |
| 262 Forster J S gen mdse                              |         | Sou Express Co                |
| 266 Vacant  | 403     | Ashe Tfr & Storage Co         |
| 268 Vacant  | 404     | Pullman Co (The)              |
| 308 Green Ida Mrs bdg                                 | 405     | Union News Co                 |
| 330 Lamb Bros gro                                     | 404     | New York Fruit Store          |
| Peterson W R shoemkr                                  | 405     | Galyean E S confr             |
| 340-342-345 Carolina Machinery Co                     |         | Ashworth & Galyean gents furn |
| 341 Adams Grain & Provision Co                        | 406     | Atlanta Quick Lunch           |
| 346 Davis Jas lunch                                   | 407     | Ashlyn Cafe                   |
| 347 Brown, Cherry Baird Co, whole gros                | 408     | Davis G W clothing            |
| 348½ Frisby E F                                       | 409     | Gladstone Hotel               |
| 349 National Biscuit Co                               | 410     | Finley R S drugs              |
| 351 Rogers Grocery Co whol                            | 411     | Owl Drug store                |
| 353-54-59 Sternberg S & Co junk                       | 412     | Baltimore Cafe                |
| 356 Foster F S gro (Bartlett intersects)              | 412     | (r) Tuohy Jno shoemkr         |
| 361 Vacant  |         | *Bailey Reason                |
| 362 Cash Store gro                                    |         | *Lykes Charlotte              |
| 363 Blue Ridge Gro Co                                 | 412½    | *Jackson Alice                |
| 364 Franklin Drug Store                               | 413     | *Jamison A J pool             |
| 365 Swift & Co, provisions                            | 414     | *Pollard Catherine            |
| 366 Vacant  | 415     | *Simpson Lake                 |
| 367-671 McConnell Bros whol confrs                    | 416     | *Fisher Ernest                |
| 368-370 Mtn City Hotel                                | 417     | O R C Hall                    |
| 368 Superior Pressing clug                            | 418     | Vacant                        |
| 370 Vacant  | 414     | Rea's Cafe                    |
| Highland Hotel Barber Shop                            | 415     | Potts W P gro                 |
| 372 Glen Rock P O sta                                 | 416     | Estes P D pool                |
| 375 Armour & Co prov                                  | 417-421 | Merritt W B gen mdse          |
| 376 Vacant  | 418     | Hunt J T gro                  |
| 378 Sands & Co gen mdse                               |         | White Front Barber Shop       |
| 380-382-382½ Vacant                                   | 418½    | European Hotel                |
| 381-383 Asheville Gro Co whol                         | 420     | *Dowdy Betty eating hse       |
| 384 *McCrum Anna eating hse                           | 422     | *Taylor R T eating hse        |
| 385 Asheville Gro Co whol                             | 423     | Southern State Bank           |
| 386 *Williams A W eating hse                          |         | Currence R E notary           |
| 388 Silver Moon Lunch Room                            |         | Sumner C F notary             |
| 392 Vacant  | 423½    | Spake R A                     |
| 394 Hughes & Alley, tfr and Auto Co                   |         | Spake Mary Mrs bdg            |
| Postal Telegraph Cable Co branch                      | 424     | Dixon B F pressing            |
| 396 Vacant  | 425-527 | Hallyburton J W gro & meats   |
|   | 426     | Sou Fish & Gro Co             |
|   |         | Dixon B F rest                |
|   | 426½    | Dixon B F furn rooms          |
|   | 428     | Zimmerman & Son gro           |
|   | 430     | Hallyburton House             |
|   |         | Hallyburton J W               |
|   | 438     | *Yellock Hattie L lodging     |
|   | 434     | Lunsford J C furn rooms       |

WALTER TOMS WRAY

**Wray's Vegetable and Fruit Farm**

Fresh Vegetables Every Day in the Year

Phone 6605

Cor. Burnsville and Beaverdam Roads

ASHEVILLE, N. C.

J. A. WRAY

Phones: Men's Department - - 271  
Ladies' Department - - 270

*Anthony*

—35 Patton Avenue



# PARAMOUNT DRUG COMPANY

J. L. CLAVERIE, Manager  
We Sell Everything found in a Good Drug Store

43 Patton Ave.

Phones 556 and 557

DEPOT

549

EAGLE

436 Florence Hotel  
440 Johns W W  
444 Askew W A  
445 Townsend Nellie Mrs rest  
446 Williams Chas  
448 Wilborn T M  
    Wilborn E J Mrs dressmkr  
449 Norton J M shoemkr  
451-453 Vacant  
453½ Imperial Hotel  
    Levitt Mollie Mrs  
    Levitt Wm  
454 Sharpe M E Miss furn rms  
455 Hemphill J P  
458 Gurley J R  
    Gurley D A Mrs bdg  
459 Young J M  
463 Lawson Hadley  
479 Marshall E C  
480 Swayngim W P  
492 Glenn M F  
495 \*Dukes W M  
499 \*Logan Bernie  
502 Gilley J N  
515 \*Logan Vernie  
DEWEY—N e from Hazzard  
    3 \*Jones Wm  
    5 \*Underwood Jas  
    6 Vacant  
    8 \*Mance Dallas  
    14 \*Bailey David  
DE WITT—From s Grove  
    — Wilson E H  
DORCHESTER—(W Ashe) n  
    from Haywood rd, 5 w of  
    Westwood pl  
DORTCH AV—West from East  
    at the "Winyah"  
23 Flack R E Dr  
25 Vacant  
27 King L B  
40 Claudius H F  
DUNDEE—S e from Catholis  
    av, 1 n of Beaumont  
    2 \*Wike Jno  
    4 \*Wright Julius  
    5 \*Green Agnes  
    7 \*Wesley Jno  
    \*Bradshaw Geo  
11 \*Abbott Maggie  
12 \*Rich Jno  
    \*Abbott Henry  
15 \*Randolph Jas  
16 \*Sumner Kelly  
20 \*Duffie Walter

EAGLE—East from 38 Biltmore  
    av  
1 \*Howell C T barber and  
    tailor  
2 \*Sigmon W L tailor  
3 Chepriss Harry lunch  
    Hennig Herman shoemkr  
4 \*Goins P A & Sons barbers  
6 \*Pearson H P eating hse  
8 \*Brooks W P barber  
10 \*Pearson H P pool room  
11 Southern Hide & Junk Co  
14 \*Jamison A J shoemkr  
14 (r) \*Saxton H F pool room  
    Sou Hide & Junk Co whse  
16 \*Alexander G F eating hse  
16½ \*Schaffer C T dentist  
18 \*Wilson Undertaking Co  
18½ \*Bryant R H phys  
20-22 \*Star Theatre pictures  
24 Rosenfeld Chas gro  
24½ Harris Printing Co  
    Pearson E W real est  
26 \*Giles S J eating hse and  
    bootblk  
28 \*Revel (The) confr  
    (Market intersects)  
    \*Y M I Drug Store  
    \*Y M I Bldg offices  
— \*Evans F A dentist  
    \*Holt J W phys  
    \*Walker J W phys  
31 \*Murroughs Undertaking Co  
    \*Asheville Shoe Shop  
— \*Royal Fraternal Assn  
33-35 Asheville Supply & Found-  
    ry Co  
55 \*Mt Zion Bapt Ch  
58 Revis L E  
58 (2) \*Brown Eliza eating hse  
58 (r) \*Turner Reela  
60 \*Brown Frank  
    \*Bruton Lance  
60 (r) \*Brown Bettie  
    \*Jones Anna  
    \*Morris Victoria  
    \*Basnett Laura  
62 \*Woody Frances  
    \*Gamble Janie  
    \*Abernathy Isabell  
    \*Dennis Nannie  
    \*Roland Alice  
    \*Stepps Lula  
63 Feldbrand I M gro  
64 Vacant  
64½ \*Mills Louise

ST. RW'Y

Meter and Sales Dept. Phone 879, Gen'l Office 69  
ELECTRIC LIGHT AND POWER

GAS

**Asheville Power and Light Company**

# Meats

# Kiibler & Whitehead

CITY MARKET

PHONES 832 and 833

# Life Insurance Company of Virginia

ORGANIZED 1871

RICHMOND.

VIRGINIA

W. B. HOWARD, Superintendent, 3-4-5 Maxwelton Building, Asheville, N. C.

Has won the hearty approval and active support of the people by its promptness and fair dealing during the FORTY-SIX years of its operation.

## Y. W. C. A.

Church St.

## Lunch Room

Delicious

Home

Cooking

Immediate

Service

Open 12-3

Splendid

Advantages

Offered in

Gymnasium

A Friendly

Hour on

Sunday

Afternoons

in the

Rest Room

Employers!

We have a

List of Girls

for all

positions

### EAGLE

### 550

### EDGEHILL

- |   |                                  |
|---|----------------------------------|
| 65 *Calvary Presby Schl                           | 33 Garren W H                    |
| 71 *Hellam Mack                                   | 35 Boone Janie Mrs               |
| 73 *Brown Ernest                                  | 38 Collins B M                   |
| 74 *Fullenwider Alice furn rms                    | 39 Jones W M                     |
| 77 *Hayes Wm                                      | Ballard J A                      |
| *Green Leila dressmkr                             | 40 Mitchell T J                  |
| 78½ *Burnett Alvin                                | Haynes J F                       |
| 81 *Gaston Wm                                     | 45 Vacant                        |
| 86 Fagan Rebecca Mrs gro                          | 50 Vacant                        |
| 87 Bear J G gro                                   | 51 Rogers C H gro                |
| (Valley intersects)                               | Turner G B, shoe rpr             |
| *Campbell F S gro                                 | 52 Smathers C F                  |
| 92 *Smith Anna                                    | 53 Sawyer J Y                    |
| 97 Smith G J meats                                | 56 Vacant                        |
| 98 *Payne Bud eating hse                          | 57 Gideon Nannie J Mrs dress mkr |
| 99 King C G wood                                  | 58 Presley C May Mrs             |
| 106 *Summers Florence                             | Burleson Nob                     |
| *Hallyburton Ples                                 | (Woodrow av intersects)          |
| *Reynolds Elizabeth                               | 63 Vacant                        |
| 108 *Walker Carrie                                | 67 Franklin J E                  |
| *Caldwell Elizabeth                               | 71 Penley W N                    |
| 110 *Fuller Mary                                  | 77 Allison L C                   |
| *Hawkins Lula                                     | 78 Sizemore R B                  |
| 110 *Crump Richd                                  | 81 Sawyer W L                    |
| 120 Vacant  | Rice Chas                        |
| 124 *Neeley Ella                                  | 82 Stuman Jno                    |
| 125 *Caldwell Saml                                | 84 Hall Parilee Mrs              |
| 126 *Woodward Cordelia                            | (Short East begins)              |
| 127 *White Jno                                    | 87 Fox S P                       |
| 128 *Jackson Rebecca                              | 92 Henderson H A                 |
| *Wright Emma                                      | 93 Roberts J W                   |
| 130 *Taylor Willie Lee                            | 94 East Street Kindergarten      |
| 136 (r) *Field Elizabeth                          | 95 Rutledge Jas                  |
| 138 *Wells Jas                                    | 99 Bradshaw H R                  |
| 139 *Woods Clarence                               | 99 (r) *Cochrane H C             |
| 140 *Mitchell Florence                            | 100 Vacant                       |
| *Thompson Philip                                  | 106 Roberts R W                  |
| 142 *Smith Mattie                                 | (Hillside intersects)            |
| *Hill Benj  | "Witchwood"                      |
| 144 *Beatty Maggie                                | Chadburn Blanche Mrs             |
| 152 *Trotter Alex                                 | 110 Garren Mrs                   |
| 171 *Jackson Saml                                 | 128 Ashton C B                   |
| *Cureton Addie                                    | 132 Gaskins A N Mrs              |
| *Thomas W M                                       | 144 Burnette Belle Miss bdg      |
| 180 Reynolds Chas                                 | Winyah Sanitarium                |
| EAGLE TERRACE—(See s Spruce)                      | Bacterio-Therapeutic Lab         |
| EAST—North from junction of Chestnut and Broadway | ECTOR—(w Ashe)—w from Herren av  |
| 7 Dickerson G W                                   | EDGAR—(W Ashe) east of Buffalo   |
| Cook Mattie E Mrs                                 | EDGEHILL AV—South from 51 Atkin  |
| 15 Ingle A E                                      | 1 Freck E M                      |
| Lunsford E L                                      | 2 Vacant                         |
| 17 Lyle H C                                       | 5 Case B H                       |
| 21 Maxwell Chas                                   |                                  |
| 25 Haynie V V                                     |                                  |

# Mountain City Laundry

PHONES 426 AND 427

# BANKERS TRUST & TITLE INSURANCE CO.

CAPITAL, \$80,000.00

Titles to Real Estate Examined and Insured—Mortgage Loans—Investments, Etc.—  
Notary Public

Phone 1351

Law Building, near Court House

## EDGEHILL

551

## FACTORY

12 Spears J W  
EDGEMONT—North end of  
Charlotte

14 Jones J B  
21 Rosenberg Ralph  
22 Davis Mary Miss  
29 Morgan D B  
30 Martin Herbert W  
44 Bernard S G  
52 Ellis Lee  
59 Law J R  
62 McFerren Pingree  
65 Deshler J G  
66 Parker J M Dr  
72 Perry Clyde  
81 Miller C C  
Reynolds C V Dr  
S L Forbes

## EDGEMONT PARK—

— Forbes S L  
Byrne Rosa Miss  
Crunden Walter Capt  
Ely Horace  
Ernst J S Mrs  
Hilderbrand W A  
McCullouch Hugh  
Oakley Annie Miss  
Taylor W G

## EDWIN PLACE—Grove Park

1 Hatch Jessie R Mrs  
2 Johnston Wm Jr  
3 Schaffer E A  
6 Bush J R  
8 McKenzie Henry  
21 Johnston H E  
69 Elias Bernard  
91 Carland Eugene  
105 Sinclair J A Dr  
123 Vacant  
136 Ashby R C  
142 Herbert Albert  
148 Jackson F A  
152 Burkel Wm

ELECTRIC—s w from State, w  
Ashe

ELIZABETH — West from  
Broadway to Cumberland

av, 1 n of Starnes av  
24 Boyd J R cabt mkr  
31 Floyd A J  
33 Patton T E  
(Woodlawn av intersects)

40 Dunn Eliza C Mrs  
44 Ditmore R L  
45 Miller M F Mrs  
Miller A E

## West Asheville Real Estate Co

Real Estate, Rentals, Collec-  
tions and Fire Insurance

Office Over West Asheville Pharmacy

West Asheville, N. C.

Phone 517

52 Rector J E  
73 Miller E H  
(Flint intersects)

83 McCrary Frank  
84 Howard W G  
87 Barker O C Dr  
91 Lawing S N

ELKIN—(W Ashe) n e from  
Sumpter, 1 n of Beverly rd

ELLA—From s French Broad  
av

ELM—From Merrimon av

1 Vacant  
2 Silverman Saml  
2½ Finestein Barnett

ELOISE—West from 180 Mer-  
rimon av

16 Vacant  
17 \*Leonard Jno  
20 Golay Margaret Mrs  
22 Hayes O E  
23 Brank A V  
27 \*Hendrick P L  
34 Vacant

ERVIN—N w from 73 Gudger

ETOWAH AV—(S Ashe)

EUGENE AV—East from 172  
Clingman av

20 Wilson F G  
31 Gregg F E  
32 Shirlen W A  
33 Peterson W R  
33 (r) Shirlen Jones

EVELYN PLACE—(Grove Park  
60 Northup W B

— Robertson R B

ELECTRIC—(W Ashe)

EVERGREEN LANE — N e  
from 406 Charlotte

5 Morgan C E  
Holmwood Cottage

FACTORY HILL—Mill settle-  
ment w end of Patton av

1 Hensley G W  
2 Parris M E Mrs

**Asheville Cycle & Electric Co.**  
Electrical Contractors, Supplies and Fixtures  
28 W. College St.  
Phone 2311

**FRANKLIN DRUG STORE, Inc.**  
O. E. FRANKLIN, Mgr.  
26 YEARS IN DRUGS  
Day Phone 3151  
Night Phone 3180  
If you get it at "The Franklin" it is always right

## CAROLINA MACHINERY COMPANY

—US when you want machine work of  
any kind

PHONE 590

Founders, Machinists and Jobbers of  
Mill and Tannery Supplies. When in  
the Market for Heavy Castings such  
as Columns or Building Plates.

GET OUR PRICES

# Asheville Dray, Fuel and Construction Company

HEAVY HAULING OF ALL KINDS

41 Broadway

Moving Furniture a Specialty—Storage

Phone 223

**N. A. Harrison Jewelry & Optical Co.**  
 N. A. HARRISON, PROP'R.  
 Fine Jewelry and General Repairing  
 Phone 2747  
 21 Biltmore Ave.

**The Moore Plumbing Co.**  
 Sanitary Plumbing  
 Steam and Hot Water Heating, General Tin and Metal Work, Hot Air Furnaces  
 Phone 1025  
 17 E. College

FACTORY 552 FLINT

- |  |  |
|--|--|
| Proctor L P<br>3 Edwards J H<br>4 Creasman Hattie Mrs<br>5 Murray W R<br>6 Gillespie G R<br>7 Buckner S S<br>Radford Henry<br>8 Burrell H D<br>Burrell P J<br>9 Welfare Cottage<br>10 Davis Merritt<br>11 Watkins Ida Mrs<br>11½ Freeman Ella Mrs<br>12 Moore T C<br>13 Hollifield J J<br>14 Wyatt W A<br>15 Sherrill Chas<br>18 Burrell Zebulon<br>Duncan Lettie Miss<br>Robinson Eliza Mrs<br>19 Rogers J A<br>Harris Rosa Mrs<br>Bartlett Elizabeth Mrs<br>McCabee Matthew<br>20 Hensley W R<br>21 Robinson J B<br>22 Calloway Wm<br>Barnes A B<br>23 Scott W B<br>Johnson J W<br>FAGG—South from Bartlett<br>2 Jones S L<br>Sprouse Jno<br>4 Sprouse Jos<br>6 *Kelly Wallace<br>8 *Booker Anna<br>10 Ramsey Emma Mrs<br>10 ((2) *Mills C W<br>15 Lawson Robt<br>20 Buckner J R<br>Laughter J F<br>21 *Kilgore Hattie<br>*Thomas Abraham<br>23 *Dowden Bettie<br>*Wright Wm<br>25 *Franklin Cora<br>26 Bass Wm<br>27 *Smith Monroe<br>*Hughes Calvert<br>28 *Mason Mary<br>*Sherril Hopper<br>*Proctor Richd<br>*Proctor Jesse<br>30 *Johnson Oscar<br>FAGG PLACE—East from 212<br>Broadway | FAIRFAX AV—(w Ashe)—s<br>from w Haywood<br>FAIRVIEW—West from Pine<br>to Tuskegee<br>FLINT—North from 93 Hay-<br>wood<br>5 "Uleeta" bdg<br>Ennes Retta Mrs<br>11 Cline R Frank<br>18 Marion Patrick Rev<br>(Hiawassee ends)<br>23 Hawes E J Mrs bdg<br>26 Lee Julia A Mrs furn rms<br>29 Harrison F W Mrs furn rms<br>34 Creasman M A<br>40 White Elizabeth Mrs<br>Robinson J G<br>(Cherry intersects)<br>60 Penland J A<br>62 Wood C E<br>66 Johnson H I<br>68 Jones F J<br>69 Curtis Mamie Mrs<br>76 Hunt E L<br>Hunt Glenn B<br>80 Winn E L<br>(Starnes av intersects)<br>97 Yates J J<br>98 Deppe J H<br>103 O'Connor D E<br>116 Clark W H<br>120 McGuire Grace Mrs<br>124 Bearden Amelia R Mrs<br>125 Stetson J D<br>128 Hanna Hugh<br>134 Shuford W E<br>(Elizabeth intersects)<br>135 Lawrence S J<br>141 Hamlet A A<br>144 Cocke C H Dr<br>145 Galer E E<br>149 Smith B S<br>152 Bisbee Alma Mrs<br>155 Salisbury J F<br>157 Ward W A<br>160 Buehrer A A<br>161 Wolslagel E L<br>162 Lee B M<br>169 Huston J W Dr<br>Fulton Jos Dr<br>(W Chestnut intersects)<br>173 *Crawford Jno<br>175 Neely J W<br>176 Younginger G P<br>179 Walter H E<br>182 Bridges J M |
|--|--|

# THE BATTERY PARK BANK

ASHEVILLE, N. C.

CITY, COUNTY AND STATE DEPOSITORY

CAPITAL, \$100,000.00

SURPLUS AND PROFITS, \$225,000.00

Yellow Pine  
White Pine  
Hardwoods

See Bet. Pages  
350 & 351

# LUMBER

SASH—DOORS—BLINDS

## Montague Mfg. Co.

General Offices: Tenth & Main Sts.  
RICHMOND, VIRGINIA

FLINT

553

FRENCH

188 Belote E T  
(Magnolia intersects)  
224 \*Ray Bessie  
\*Hughes Garland  
231 \*Austin May  
\*Anderson Phyllis hair dsr  
231½ \*Putman Ernest  
232 \*Kennedy Jno  
233 \*Starks Cecelia  
234 \*Thomas Maggie  
\*Brown Clayton  
(Ocala ends)  
235 \*Shippey Wm  
240 \*Porter Caroline  
243 \*Hudson Andrew  
247 (r) \*Spencer Cornelia  
251 Askew Ira  
267 Lord W H

FLORIDA—(W Ashe) East  
from Sumpter, 1 s of Bever-  
ly rd

FORSYTHE—(W Ashe) form-  
erly Buffalo, n from Hay-  
wood, 3 w of Westwood pl  
FREDERICK—N e from Mc-  
Dowell

3 Frady Saml  
4 Austin Fletcher  
18 Vacant  
18 (1) \*Goldsmith H C  
19 \*Nash Annie  
22 \*McCorkle Mina  
26 Swangum E H  
37 \*Henderson Wm  
45 \*Hill Henry

FRENCH BROAD AV—North  
and south from Patton av, 1  
w of Grove

Going North  
14 First M E Church  
20 Hotel Richelieu  
Coe P W  
25 Webb M E Mrs  
32 Carter S F Mrs  
33 Tiddy Nancy S Mrs  
36 O'Donnell Kate M Mrs  
39 Russell Chas  
39½ Wilkinson A S  
40 Bryson M F Mrs bdg  
Bryson R H  
45 Smathers F I  
46 Pearce B H Miss  
48 Cooper H G Mrs  
49 Elias L W Dr  
50 Clements Jno R  
61 Minor C L Dr

64 Berry Jno  
66 First Church of Christ Sci-  
entist  
Going South  
10 Murray Hester Mrs dress  
mkr  
15 Lee G E  
19 Powell E B  
Ledbetter Wm  
22 Gudger L M Mrs  
27 Cuttz J P contr  
29 Moore R W  
30 Vacant  
31 Vacant  
35 Frye E A  
Sharpe Madge Miss  
Love Annie Miss  
Lobe Florence Miss  
36 Green W H  
37 Shope J B  
Robinson Lela Mrs tr nurse  
Ford Elizabeth Miss tr  
nurse  
40 Hunter T F  
43 Flanning E H  
44 Whisnant Asbury  
49 Moore W L  
49 Bostick Nettie Mrs  
51 Chedester S H  
55 Cherry C M  
55 Lapidus Benj  
61 Wren-Wood (The), boarding  
61 Mears S P  
67 Minick A A  
(Philip ends)

Emanuel Lutheran Ch  
Aston Park  
80 Stone R B  
84 Davidson J A  
88 Goode J C  
96 Mayo C C  
102 Justice C D  
104 Chandley E O  
114 White C H  
114 White M L Miss, furn  
rooms  
117 Johnson M D  
118 Cambill H H  
118 Krahenbuhl T S  
122 Moss J D  
126 McHarge C F  
127 Rickman T J  
127 Kendrick Edith Miss, tr  
nurse  
130 Brookshire L L  
134 Peters W D Rev

LIFE, HEALTH  
and  
ACCIDENT

INSURANCE  
COMBINED  
IN ONE

FORM OF  
POLICY

ALSO 20  
YEAR  
ENDOWMENTS

Liberal  
& Straight Life  
Contracts.

HOME  
COMPANY

ENTIRELY  
SAFE AND  
STRONG

ACCIDENTS  
ARE  
FREQUENT.

LIFE  
IS UN-  
CERTAIN

TAKE  
ONE  
TO DAY

HOME MONEY  
HOME  
SPENT

IMPERIAL MUTUAL  
LIFE & HEALTH  
INSURANCE CO.

HOME OFFICE  
ASHEVILLE, N. C.  
PHONE 495

## MOALE & MERIWETHER

### CITY AND SUBURBAN PROPERTY

Real Estate and Insurance

27 Patton Ave., (2d fl) Phone 661

Farms and Timber Lands

# Western Carolina Realty Company

REAL ESTATE BROKERS, LOANS AND INVESTMENTS

10 N. Pack Square and 9 E. College

J. W. WOLFE, Sec.

Phones: Office, 974; Res., 14

R. N. GUTHRIE, Treas.

FRENCH

554

FRENCH

## Beaumont Furniture Co.

Incorporated  
The Home of  
Furniture  
Values

Stoves,  
Ranges,  
Mattings,  
Rugs,  
Household  
Specialties

No. 27 Bilt-  
more Ave.  
Phone 1002  
Asheville, N.C.

## Overcash & Co.

Cleaners, Hat Remodelers  
Clothes Remodelers  
Gloves and Ties Cleaned  
Free With Orders

6½ Biltmore Ave. Phone 1776

- 137 Gudger J M Jr  
137½ Pons Frank  
138 Leonard Caleb, contr  
142 Ballew W P  
146 Call D H  
149 Cocke W J  
159 Russell E R  
166 Young E E Mrs  
172 Vacant  
179 Appalacian Hall Sanitari-  
um

- 182 Finley R S  
193 White J J  
195 Ervin J A  
195 Caldwell J A  
196 Wakefield T A  
199 Simpson R J  
202 Galbraith S J  
207 Anderson C E  
208 Cline J W  
211 Vacant  
212 Cline R R  
215 Payne C L  
218 Sullivan J H  
219 Tomlin H L  
220 Ilerman E E  
222 Burt C S

(De Witt intersects)

- 227 Black W L  
233 Eidson J W  
233 Mathes J P  
239 McCallister W P  
244 Enloe A C  
251 Wilson O C  
252 Clarke W M

(Phifer intersects)

- 253 Kimberly David  
255 Thompson J C  
255 Echerd R J  
257 Keys J A  
264 Corpening J S  
271 Moore W C  
271 Miller C F

(Vernell begins)

- 273 Divilbiss J E

- 275 Lutz W L  
287 Ray W W  
288 Merrimon J H Judge  
289 Francis M H Miss, furn  
rooms  
289 Newman J J  
295 Welsley M L  
295 Welsley V M Miss private  
schl

- 302 Hunt J T  
French Broad Baptist Ch  
(Bartlett intersects)

- 328 Shuford F H  
330 Underhill J P  
331 Richardson J H  
336 King W O K  
337 Chapman B F  
341 Gladden P H  
342 Cuthbertson T W  
345 Gudger J H  
359 Spurlin J M  
361 Moore T B  
368 Tate A A  
370 Goodman L V  
371 Gruner B F Mrs  
372 Kluttz C A  
373 Palmer J L  
375 Peterson Oscar  
381 Steele M T, boarding  
382 Reid C A  
385 McNamara T J  
386 Chunn M L  
387 Hoyle J N  
388 O'Kelley T L  
390 Ballinger J E  
391 Brendle D B  
393 Roberts C W

(Southside av intersects)

- 428 \*Todd G H, cont  
430 \*Robinson W, rest  
432 \*Fowler Ida, rest  
436 Gentry Fidel  
436 (r) Hall S D, concrete blks  
440 \*Williams Arthur  
441 \*Blackburn Jno  
442 \*Greenlee Essie  
444 \*Fowler Ida  
450 \*Robertson Sally  
(Livingston intersects)  
452 Wright W A, gro  
466 Hunter J P  
468 \*Edgerton Butler  
470 \*Mills Lucinda  
472 \*Boyd Jno  
474 \*Clinton Daisy

R. B. HAMPTON

## Hampton Electric Co.

Electrical  
Contractors  
and Supplies

Phone 1047

10 West  
College St.

## THE LEADER

"ASHEVILLE'S BIG NEW DEPARTMENT STORE"

Dry Goods, Millinery, Ladies' Ready-to-Wear a Specialty—Outfitters for Men and Boys  
10-12 Patton Ave. Phone 1097

CAROLINA

COAL & ICE CO.

Phone 130

"M & W" INDIAN

50 Patton Ave.

Prompt Delivery

Weights Accurate

FRENCH

555

GIRDWOOD

- 492 \*Rhodes Geo
- 498 \*Love Ella
- 502 \*Moore Thos
- 504 \*New Bethel Bapt Church
- 514 \*Miller Albert
- 516 \*Wilson Fannie
- FULTON — North from 26
  - Chestnut
  - 18 Griswold L L
  - 26 \*Martin K R
  - 30 Taylor E R
  - 33 Manley P D
  - 34 Hollar W C
  - 41 \*Metz Jesse
  - 43 Lunsford R F
  - 46 Presley Nellie Mrs
  - 47 Buckner J G
  - 51 Lacy J M
  - 54 Burt W C
  - 57 \*Sheppard Emma
  - 58 Roland R L
  - 59 Vacant
- FURMAN AV—North from College, 1 e of Charlotte
  - 5 \*Deaconess Training Schl
  - 9 Lowe M L
  - 15 Michalove Abraham, gro
  - 15½ Dyke Oscar
  - 19 \*Smith P C
  - 27 \*Anderson W M Rev (Woodfin intersects)
  - 32 Merrill T E Mrs
  - 36 Bryson W A
  - 39 Woodard W R
  - 42-44 Vacant
  - 51 Crawford Guy
  - 55 McFee J W (Arlington intersects)
  - 65 Cody W H
  - 67 Michalove Abraham
  - 69 Vacant
  - 70 Brown G L
  - 75 Britt G W
  - 77 Sterne Marcus
  - 79 Vacant (Oak Park rd begins)
  - 83 Vanneman W C C
  - 87 Valentine W B (Chestnut ends)
  - 101 Erwin Marcus
  - 125 Brown E B
  - 135 Carr J J
- GAITHER—S W from Pine, s of Ridge
  - 1 \*Stewart Oliver
  - 14 \*Crump Benj

- 18 \*Gaither Allie
- 20 \*Hamilton Henry
- 20 (r) Abbott Lewis
- 22 \*Briscoe Jas
- GALAX AV—S W from Virginia av, 1 s of Haywood rd, W Asheville
- GASTON—South from 292
  - Southside av
  - 10 Bolden N A
  - 10 Stepp G B
  - 11 Moody W C
  - 11 Moody J W I
  - 16 \*Thompson Elizabeth
  - 31 Pangle C B
  - 35 Taylor Robt
  - 47 Reed C P
  - 51 Reed W R
  - 54 \*Lindsay B G
  - 56 Hollar J D
  - 69 \*Whitney Raymond
- GASTON PARK—Biltmore
- GAY—(See also Chestnut)
  - 9 Kembee Margaret Mrs
  - 13 Taylor Jno
- GERTRUDE PLACE — Grove Park
  - Woodcock J A
  - 3 McGraw A P
  - 3 Palmer E C
  - 54 Neubeck W L
  - 62 Campbell L E Mrs
  - 76 Rudd Chas E
  - 90 Oates J R
- GIBBONS—Catholic Hill
  - 9 \*Redmond Maria
  - 11 \*Anderson Edna
  - 12 \*Edgerton Julia
  - 15 \*Dizard Edwd
  - 22 \*Floyd Theresa (Haid begins)
  - 24 \*Logan Mary
  - 26 \*Forney Mary
  - 26 \*Clayton Belle
  - 29 \*Benson Valla3
  - 30 \*Jones Laura
  - 30 \*Devenport Etta
  - 30 \*Hellans Saml
  - 32 \*Johnston Belle
- GIRDWOOD — West from 23
  - Park av
  - 15 May H P
  - 17 Young R G
  - 20 Vacant
  - 21 Duckett H W
  - 21 Glover E C

**CHAS. I. SLUDER & COMPANY**

Dealers in Kitchen Furniture, Born Steel Ranges, XX Cast Ranges, Boss Heaters and Dutch Kitchenett Cabinets. Stoves and Ranges Repaired.

Phone 1509

20 S. Park Square

**ECONOMY SAMPLE SHOE STORE**

JACK BLOMBERG, Propr.

We Handle Sample and Job Shoes of All Descriptions

12 Biltmore Ave.

Phone 2917

Phones: Men's Department - - 271  
 Ladies' Department - - 270

*Anthony*

—35 Patton Avenue

# R. B. RANDOLPH MOTOR COMPANY

67-71 Broadway

Phone 1467

Fireproof, Steam-Heated Garage

All Kinds Automobile Repair Work—Completely Equipped Machine Shop

## GIRDWOOD

556

## GROVE

32 Lineberry J O  
 34 Murphy G R  
**GLENDALE (W Ashev)—East**  
 from n end of Tremont  
**GOVERNMENT PLACE—(See**  
 Battery Park place)  
 81 Carolina Wood Products Co,  
 builders, etc  
**GRACE (W Ashev) — South**  
 from Beverly, 2 e of Sump-  
 ter  
 Bagwell Milton  
**GRADY—North from 25 Cherry**  
**GRAIL—East from 130 Valley**  
 to Ridge, Catholic Hill  
 21 \*Evans Polly  
 (Dundee intersects)  
 24 \*Chisolm C H  
 32 \*Rosenborough Isabella  
 35 \*McBroir Emma  
 (Max intersects)  
 41 \*Ricks Jas  
**GRAND AV—Proximity Park**  
**GRAY—S W from Pearson**  
 drive  
 13 Debrue Henrietta Mrs  
 13 (r) Taylor Jno  
 19 \*Woodford L R  
 23 \*Hamilton Julia K  
 33 \*Walk Hester  
 45 Vacant  
**GREEN—South from Buxton**  
 11 Rice Henry  
 11 Fisher H W  
 12 Warren C W  
 15 Crompton C E  
 15 Hart Geo  
 16 Jones W M  
 17 Carson G W  
 17 Sparks Hicks  
 (Park pl ends)  
 21 Crompton Wm  
 27 Boyd J E  
**GREEN'S ROW—East from 67**  
 Black  
 11 \*Sullivan Edwd  
 12 \*Slippy Ollie  
 14 \*Beasley Frank  
 18 \*Sullivan Lee  
 20 \*Eady Wm  
 23 \*Sullivan Robt  
 28 \*Wright Rebecca  
**GREER'S ROW (see 81-93 Lex-**  
 ington av)

**GRINDELL (W Ashev)—N W**  
 from Beverly, 2 e of Car  
 line  
**GROVE—South from Patton av**  
 to Silver, 4 w of Biltmore  
**av**  
 13 Watson D S  
 14 Goodwin J W  
 14 (r) Acme Printing Co  
 16-19 Vacant  
 23 Stanton F W Rev  
 24 Meriwether Hospital  
 31 Hunnicutt W J Dr  
 35 Rhudy A C  
 35 Rhudy D M Mrs, furn  
 rooms  
 36 Hunt W L  
 39 Reis J E  
 43 Rogers H T  
 48 Henderson Geo  
 55 Waddell D C  
 58 Field A M  
 68 Raysor C A  
**GROVE S—South from 22 Phil-**  
 ip  
 89 Williams J B  
 89 Payne W R  
 89 Garman H H  
 93 Foster Harley  
 94 Littlejohn Henry  
 97 Arrowood C C  
 99 \*Ray Mary  
 100 \*Conley W T  
 101 Andrews J G  
 Gossett A H  
 104 \*Herndon Benj  
 104 \*Blair Danl  
 115 \*McDonald Jefferson  
 117 \*McMichael Henry  
 119 Vacant  
 121 \*Battle Rachel  
 122 \*Ray Brawley  
 123 Dillingham Jessie Mrs  
 124 Indorfe David  
 128 Schwartz Philip  
 132 Baldwin D P  
 133 McConnell O H  
 136 Jenkins Thos  
 137 Newcomb D E  
 139 Frookshire C W  
 (Morgan av intersects)  
 140 Penland N L  
 147 Chappell Viola Mrs  
 151 Killian C P  
 153 Clayton G H  
 153½ English G C

## Asheville French Dry Cleaning Company

4 N. Pack Sq.  
 Office  
 Phone 1726  
 Plant  
 Phone  
 326 and 389

## ODORLESS CLEANING

Silk Gloves  
 Opera Coats  
 Draperies,  
 Laces,  
 Feathers,  
 Slippers,  
 Gloves,  
 White Furs,  
 Coat Suits,  
 Portiers, Rugs

Hats  
 Cleaned and  
 Blocked

Merchant  
 Tailoring

J. C. Wilbar,  
 Prop.  
 4 N. Pack  
 Square  
 Phone 1726

# Bon Marche

## ASHEVILLE'S BEST DEPARTMENT STORE

Cor Patton and Lexington Aves.

Phone 2500



# ASHEVILLE TRANSFER & STORAGE COMPANY

BAGGAGE CHECKED FROM HOUSE TO DESTINATION

PHONES 210-211

31 BROADWAY

GROVE

557

HALL

- 159 Brown Zeb
- 160 Bell J H
- 160½ Hayes Van
- 164 Phillips W O
- 165 Ballard H A
- 168 Curtis W D
- 174 Atkins T S
- 175 Davis W M
- 176 Walden W J
- 176 Davis J D
- Vacant
- 189 Everet J H
- 233 Saunders B G
- 235 Bean A J
- 235 (r) Ray J D
- 239 Farnsworth W R
- 245 Rosen Max
- 247 Bryson H W
- 251 Joesffer Rudolph
- GROVE PARK—North end of
- Charlotte
- Barton A E
- Bledsoe J T
- Craig Locke
- Laxton Josephine Miss
- Laxton Kittie Miss
- Webb C A
- Young A B
- GUDGER — North from 207
- Haywood
- 6 \*Aiken Betty
- 6 \*Hunter Moses
- 8 \*Baxter Margaret
- 10 \*Berry Wm
- 12 \*McDowell Dora
- 14 \*Justice Bessie
- 18 \*Parks Carrol
- 19½ \*Walker King
- 20 \*Harris Laura
- 20 \*Gardner Sallie
- 21 \*Williams Israel
- (Hill intersects)
- 26 \*Koon Julius
- 30 \*Hargree Malinda
- 36 \*Robinson Sallie
- 41 \*Morrow C J
- 42 \*Penland Donie
- 44 \*Jones Lizzie
- 45 \*Baitey Robt
- 46 \*Leech Ceeny
- 53 \*Barton Alfred
- 67 \*Agnew Edwd
- 68 \*Carter Preston
- 70 \*Whitson Addie
- (Erwin begins)

## Asheville Real Estate Exchange Company

O. C. MILLS, Manager

SALES A SPECIALTY

Phone 3031 Asheville, N. C.

- 72 \*Smith Jno
- 73 \*Silvers Susan
- 76 \*Hunter Clarissa
- 77 Vacant
- 105 \*Williams Geo W
- HALL—From Gibbons
- 4 \*Cathey Jno
- 5 \*Martin N M
- 9 \*Miller Rena
- 11 \*Roth Grace
- 12 \*Harris Calvin
- 14 \*McGinness J H
- 17 \*Hatton G A
- 21 \*Edgerton Max
- 25 \*Jones Edwd
- (Catholiv av intersects)
- 29 \*Wells Frank
- 31 \*Woods Chas
- HALL—N E from junction
- Spring and Haywood
- 3 \*Robinson Wm
- 5 Huskey Jas
- 6 Roberts T E
- 8 Edmonds Lilly Miss
- 11 Cody Baxter
- 15 Chambers C J
- 35 Vacant
- 37 Rochester Wm
- 43 Coche Zeb
- 44 Ward Jno
- 49 Miller S E Mrs
- 57 McNeely Jane Mrs
- 62 Blanchard Lula Mrs
- 68 Callahan C V
- 79 Vacant
- 82 Webb C F
- 83 Young Annie
- 84 Townsend Henry
- 88 Gentry Wyatt
- Jenkins Jas
- 125 Emory Thos
- 125 Stevens Richd
- 140 Ward J B
- 141 Ellison J E
- 145 Bradley Callie Mrs

**Gas Ranges**  
**Asheville Power & Light Co.**  
 PHONES: METER AND SALES DEPT. 879, GEN. OFFICE 69

# Poultry

# Kiibler & Whitehead

CITY MARKET

PHONES 832 and 833

# Life Insurance Company of Virginia

**OLDEST—LARGEST—STRONGEST**  
Southern Life Insurance Company

Organized 1871  
Richmond, Virginia

Issues Industrial Policies from \$12.50 to \$1,000.00 with Premiums Payable WEEKLY on Persons from ONE to SIXTY-FIVE Years of Age

W. B. HOWARD, Superintendent, 3-4-5 Maxwellton Building, Asheville, N. C.

## T. P. Johnson & Co.

Sheet Metal Workers

All Kinds of Roofing, Gut-  
tering and Conductor  
Work,  
Metal Ceiling,  
Skylights and  
Galvanized  
Iron Cornices

Office and  
Shop, 69-71  
Biltmore Ave.  
Phone 325

## Ottis Green Hardware Co.

Wholesale  
and Retail

11 S.W. Pack  
Square  
and 9 and 11  
Walnut St.  
Phone 53

Call us when  
in need of  
Hardware and  
Save Time  
Shopping

### HALL

558

### HAYWOOD

146 Bradley Callie Mrs  
HAMILTON—South from 89  
Choctaw  
3 Bonham R C  
5 Gurley J W  
18 Russell H G  
19 Pinner C L  
HANOVER—(w Ashe)  
HAYWOOD—n from Patton av  
at postoffice thence s and w  
to Patton av  
— U S Government Bldg  
— U S Post Office  
— U S Courts  
— U S Marshal  
— U S Int Rev  
1 Blue Ridge B & L Assn  
1 Hursey-Tracey Co, genl ins  
1 Postal Tel-Cable Co  
3 Sunny Smoke Shop (The)  
3 Robinson's Kodak Store  
5 Hood H B mlr  
7 St Charles Barber Shop  
(West College ends)  
15 Walker C A, druggist  
15 New Sondley Bldg (offices)

#### ROOMS—

1-2-3 Adams J L, phys  
5 Sondley F A atty  
10-11 Glenn C F, dentist  
12 Ashev Dental Laboratory  
17 Millard D R, atty  
(3d fl) Y M H A  
Haywood continued  
(Batory Park pl begins)  
16 Minor C L, phys  
16½ Dunn Wm L, phys  
16½ Colby C D, phys  
17 London Shop (The), art  
goods  
18 Grantham M Co, mlrns  
19 Candy Kitchen & Club Cafe  
19-23 Clube Cafe & Candy Kit-  
chen Bldg

#### ROOMS—

1-2 Denchfield A L, phys  
Williams J H, phys  
Williams J R, phys  
Haywood continued  
19½ Robinson's Photo Supply  
House, finishing dept  
20 Marsteller & Co, rela est  
21 Law J H, china  
25 Cruise Johnnie Miss  
27 Y M C A

29 Andrews C R, phys  
29 Stevens & Orr, phys  
29-31 Gruner Sanitorium  
33 Toggery Shop (The)  
33-35 Adelaide (The), furn  
rms  
35 Needle Craft & Gift Shop  
36 Dale Q E Mrs, hair dressing  
37 Yates J J, gro  
39 Hare J R, stocks and bonds  
39 McKoy Hare & Co, under-  
takers  
43 Battery Park Cottage  
43 Millard J E Mrs  
(Walnut ends)  
— Elks Home Bldg  
— Elks Home  
— Lauer Alberta Miss, mus  
tchr  
Quality Shop (The)  
Vogue (The)  
Poole Bros clng  
63 Kluttz Grocery Co  
68 "Rock Ledge"  
68 Griggs F L Mrs  
72 Vacant  
73 Griffith L M, phys  
73 Briggs H H, phys  
73 Bell W F, dentist  
74 Irving F D  
Bradford Theodore  
Gilbert J T  
— Asheville Auditorium  
Christian Church  
(Flint begins)  
St Lawrence R C Church  
92 Bandanna Kitchen and Tea  
Room  
94 Bradford T Co, millinery  
94½ Gregory Jos  
96 Vacant  
96½ Mathis Margaret Mrs  
98 Palmer E I Mrs  
98½ Hampton Emma Mrs  
101 "Charmont" (The), furn  
rooms  
101 Cochrane G H  
102 Vacant  
102½ Landreth M M  
103 James J S  
104 Vacant  
106 Ramsey J W  
106½ Phifer J F  
106½ Dickenson Rosa Mrs, furn  
rooms

# ASHEVILLE ICE CO.

Wholesale and Retail Dealers in Pure Mt. Mitchell Ice

8 S. Market St.

Phone 72



# Acme Motorcycle & Bicycle Shop

Motorcycle and Bicycle Repairing  
Oils and Accessories

28 W. College Street

Phone 2311

Asheville, N. C.

HAYWOOD

559

HAYWOOD

- 107-115 "Avonmore," bdg
- 108 Hudson W B
- 110 Kennedy J T
- 112 "Kenwood," boarding
- 112 Van Wagenen W L
- 112 Van Wagenen Mary
- 115 Keith J A
- 115 Keith S V Mrs, furn rooms
- 116 Vacant
- 119 Davis G W
- 119 Davis Julia Mrs, bdg
- 124 "Rose Terrace"
- 128 "Bonnerview"
- 128 Amiss J T  
(Haywood pl intersects)
- 135 Smith W G
- 139 Brown F F
- 147 Vance Alice Mrs  
Margo Terrace  
(French Broad av intersects)
- 153 Steele Dora E Mrs, bdg
- 157 Vacant
- 161 Chunn S J Mrs  
(Montford av begins)
- 170 Hawthorne E E Mrs
- 171 McCall G H
- 172 Johnson T P
- 174 McIntyre P E
- 174 (r) Hammonds L H
- 178 Gilliland T O
- 182 Hess E A
- 186 Ingle J M
- 187 Boyce S R Mrs  
(Carter begins)
- 194 Brown Geo
- 199 Fletcher M H Dr
- 200 Scott Geo F
- 207 "Melrose," furn rooms
- 207 Burch Adelaide Mrs
- 208 Kessler G R  
(Ann ends, Gudger begins)
- 216 Abbott F A
- 217 Haskell H S
- 217 McClain R K
- 217 Bollinger M E Mrs
- 223 Jones W M
- 231 Brown A H Mrs
- 234 Hendricks Frank
- 237 Brown W B
- 238 Shoup H L Rev
- 239 Low W V
- 240 Seventh Day Adventist Ch
- 241 Mears P H Rev
- 249 Sullivan H H
- 251 Robinson I R

## West Asheville Real Estate Co.

Real Estate, Rentals, Collections and Fire Insurance  
Office Over West Asheville Pharmacy

West Asheville, N. C.  
Phone 517

- 255 Whitmire T W
- 258 Cowan J K
- 260 Vacant
- 263 Abernathy P H
- 264 Leppert Frank T
- 266 Gorrell C A
- 271 Patton J C
- 275 Olive H J
- 278 Pitts Wm
- 279 Lamb T J
- 291 Hayden T J  
(Oakdale av begins)  
Haywood St M E Ch
- HAYWOOD WEST—Continuation of Patton av and Haywood, s w from Buttrick
- 305-311 Vacant
- 313-315 Kroger Wm, gro
- 316 Medd Thos
- 316 Smathers R I
- 317 \*Vance Mark, eat hse
- 317½ Vacant
- 319 Bryce & Moody, meats
- 325 Johnston H H, confr
- 327 Johnston H H
- 328 McDonald Emma Mrs, furn rooms
- 330 Vacant  
(Brooklyn al begins)
- 333 Beachboard W M
- 334 West Haywood st Cash market
- 334½ Daughley D E
- 335 Smith Ross
- 336 Daugley D E, barber
- 337 (339) Weber Louis gro
- 337½ Messer Jno
- 338 Haywood St Pharmacy
- 338 Hall J K
- 338 Grove C E
- 342 \*West End Pressing Club
- 344 Vacant  
(Spring begins)
- 346 Chandler Katherine Mrs
- 347-349 Felmet Bros, gro

## Blomberg Junk and Hide Co.

I buy anything and everything in Junk and Hides—My motto, a living profit, honest weight

78-80 North Lexington Ave., Phone 2371

## J. R. Rich Co.

Plumbing and Heating Contractors

Plumbing Supplies

21 Broadway  
Phone 364

R. H. BRYSON

PHONE 143

T. M. BRYSON

# BRYSON REAL ESTATE EXCHANGE

Real Estate Bought, Sold and Exchanged

Offices: 419-420 Drhumor Building

Florida Lands

Asheville, N. C.



We invite you to visit our new plant, 322-324 Southside Ave. We make Pepsi-Cola just right. Try it.

**H. L. Finkelstein**

**LOAN OFFICE**

Exclusive Agency for the famous Indestructo Trunks, Bags, and Suit Cases

23-25 Blitmore Avenue Phone 887

**FRANK J. NEVERCEL**

**BICYCLES**

Dealer and Repairer Sundries and Supplies Gun and Locksmith 47 W. College

**HAYWOOD**

560

**HAYWOOD**

- |                             |                                  |
|-----------------------------|----------------------------------|
| 350 Pike M L                | 470 Beachboard J A               |
| 350 Kuykendall R L          | 472 Rogers J F, gro              |
| 350 McBee A C               | 475 Smathers P A                 |
| 350 (r) *Copening Mattie    | 477 Reynolds E C                 |
| 350 (r) *McDowell Leb       | 477 Soesbee G W                  |
| 351 Farlow Oscar            | 478 Carver M H                   |
| 351 Hawkins J F             | 481 Sanders Alice Mrs            |
| 352 McClure C L             | 481 Boyd Carl                    |
| 353 Mills F M               | 484 Farlow N A                   |
| 353 James T D               | 485 Dayton J H                   |
| 353 James Ida Mrs, dressmkr | 488 Sircy Henry                  |
| 356 Rogers J A              | 488 Farlow Harley                |
| 356 Black J N               | (Logan intersects)               |
| 357 Handley R G             | 492 Sams L F                     |
| 359 Hough Matilda Mrs       | 492 Sutherland Jno               |
| 361 Felmet A H              | 493 Buckner C B                  |
| 362 Candler Tinnie Mrs      | 495 Buckner Robt                 |
| (Rector ends)               | 500 Burgess Hollen               |
| 370 Hannah W W              | 502 Vacant                       |
| 371 Howie Mamie Mrs, furn   | 504 Salvation Army Hall          |
| rooms                       | 506 Vacant                       |
| 373 Pugh B L                | 508 Rice E J Mrs                 |
| 374 Beal C D                | 510 Vacant                       |
| 375 West E M                | 511 Cannon Chas                  |
| 376 Worley G W              | 513 Vacant                       |
| 379 Cole C C                | 514 Vacant                       |
| 384 Bean H J                | 514½ Huskey Wm                   |
| 385 Edwards W S             | 518 Boyd W H, eating hse         |
| 390 Eaton J H               | (Roberts intersects)             |
| 391 Eller T N               | 520 Parrott I C, gro             |
| (Jefferson Drive begins)    | 522 Sumner S M, gro              |
| 405 Owenby Herman           | 523 Clarke J A, restaurant       |
| 408 Ogden Mamie Mrs         | 524 Edmonds J G, meat mkt        |
| 409 Owens Jno               | 525 Mears S P dry gds            |
| 409 Haney Grover            | 525½ Ball H C, bdg hse           |
| 409 Haney Chas              | 527 Rogers W F, fertilizer       |
| 415 Emblar Jos              | 528 Vacant                       |
| 419 Boyd E S                | 529 Ashev Packing Co, fertilizer |
| (Spring ends)               | (Sou Ry intersects)              |
| 431 Morgan J W              | 530 Smith Bridge Barber Shop     |
| 437 Elkins M C              | 530½ Sams J B                    |
| 437 Maxwell Henry           | 532 Ashev Milling Corp           |
| 441 Revis J L               | 545 Westall J M & Co, yds        |
| 441 Head Jeter              | 547-551 Olive H J, warehouse     |
| (Atkinson begins)           | 548-550 Olive H J, gro           |
| 453 Roberts Dock            | 554 Smith L G                    |
| 453 Huskey Jane Mrs         | 557 Jones Wm M, lumber           |
| 453 Emblar Argyle           | <b>HAYWOOD ROAD (W Ashev)</b>    |
| 454 Bradley J N, gro        | —Continuation of W Hay-          |
| 457 Bradley J N, gro        | wood, main business street       |
| (Hill intersects)           | of West Asheville, south         |
| 458 Barrett J B             | from French Broad River          |
| 462 Sams S J                | near Concrete bridge to Bever-   |
| 463 Keener Orpheus, gro     | ly rd then west through          |
| 469 Brackett E W, gro       | city                             |

D. G. NOLAND, President  
C. W. BROWN, Vice-President

E. P. BROWNELL, Jr., Sec'y & Treas.  
M. C. NOLAND, Gen'l Mgr.

**NOLAND, BROWN & COMPANY** (Incorporated 1902)

SUCCESSORS TO C. W. BROWN AND NOLAND BROS.

**FUNERAL DIRECTORS AND EMBALMERS—AUTO AMBULANCE SERVICE**  
14-16 Church Street Phone 65

Bank,  
Store and  
Office  
Fixtures

# MONTAGUE MFG. CO.

(See Adv. Bet. Pages 350 & 351) Tenth and Main Sts., RICHMOND, VA

## HAYWOOD

561

## HIGHLAND

### HAYWOOD PLACE—From 119

Haywood to Cumberland av  
16 Fonda E A  
20 Clark T S  
22 Cole Mabel H Miss

### HAZEL MILL ROAD — W Ashev)

### HAZZARD—S E from Eagle to Beaumont

1 \*Darden Texas  
Ivy Levi gro  
14 \*Jones Wm  
16 \*Scott Alfred  
19 \*Wilson Miles  
20 \*Sheppard Lawrence  
21-23 \*Anthony Jos gro  
31 \*Sims Sumpter  
34 \*Faulkner Bettie  
38 \*Archer Lindsay  
42 \*Rowe Mary  
46 \*Butler Jas  
47 \*Moore Jas  
51 \*Abbott Jas  
59 \*Brown D B  
(Pine and Knob intersects)  
65 Vacant

82 \*Jones Rosa  
83 \*Love Sarah  
87 \*Vacant  
90 Sigmon Wm  
(Sassafras intersects)  
93 \*Bennett Geo  
\*Oats Joshua  
98 \*Thompson Henry  
99 \*Mills Emma  
— Vacant

100 \*McClelland Thos

104 \*Lattimer J S

### HENRIETTA—North from 36

Annandale av  
24 Youngblood T R  
27 Blackwood W C  
30 Mullins Mattie Mrs  
32 Andrews J W Jr  
33 Ledbetter V M  
34 Schell Azor Mrs  
(Spears av ends)

51 Frede H A  
55 Morrow T L  
62 Voorhies H B  
66 Vacant  
68 Marsteller W  
72 Snipes F H

### HERMAN AV—North from 150

Livingston to Southside av

1 \*Slater Jas  
3 \*Caldwell Jas  
5 \*Alexander O G  
6 \*Knox Robt  
— \*Lemon Wm  
12 \*McDowell W S  
\*Kennedy H L  
14 \*Kemp Bowman  
\*Waters Thos  
\*Lamond E W  
81 \*Stroud Jno

### HERRON—(W Ashe) north from Haywood rd 1 w of Louisiana

### HIAWASSEE—N w from Lex- ington av, 3 n of Patton av

7 \*Fuller Jessie  
9 \*Avery Handsome  
(Penland intersects)  
33 Hughey R W C  
36 Bradford Mary S Mrs  
36½ Barker J J  
37 Glass Chas  
38 Bradford J C  
40 Moore Alice Vivian Mrs  
41 Vacant

44 Blauvelt W H  
45 Crouch S M  
49 Stevens F M  
50 James W A  
53 Miller F B  
56 Wilson E G  
Sell I F  
Scott C B  
56 Parrott Nevada Mrs

### HIBERNIA—South from 92 Black

1 \*Moon Wm  
2 \*Bass Arthur  
3 \*Davis Thos  
4 \*Berry A J  
6 \*O'Hannon Jacob  
69 \*Anderson Springfield  
71 \*Wells Geo

### HIBRITEN DRIVE—West from Pearson drive, 1 w of San- tee

### HICKORY NUT GAP ROAD— (See Fairview Road)

### HIGGINS AL—West from Pine 1 s of Mountain

### HIGHLAND — North from Chestnut, 3 e of Broadway

10 Wainwright E R  
11 Felmet C H

P Portraits,  
H Commercial  
O "Land of the  
T Sky" Views  
O Local View  
G Post Cards  
R  
A Pelton  
P  
H Studios  
Y :-

Next to  
Princess  
Theatre

Visitors  
Welcome

## Charles H. Hones

54 Patton Ave.  
Opp. Post Office  
Asheville, N.C.

Our Ce-Rite  
Toric Lenses  
are the best  
Correctly  
Fitted and  
Properly  
Ground, will  
Help You  
See Better  
See Honess  
and see  
Better  
We Want  
to Keep  
Your Eyes  
Right

# Moale & Meriwether

Real Estate and Insurance

27 Patton Ave., (24 fl) Phone 861

General Agents United States Fidelity & Guaranty Co.

**BIGGEST  
BUSIEST  
BEST**

# Asheville Laundry

Phone 2000

J. A. NICHOLS, Mngr.

12 Penland

**D. S. Schandler, The Social Smoke Shop**  
**PERFECT CIGARS TO SMOKE, Newspapers, Smokers' Supplies**  
 Wholesale distributor for all leading magazines. zines. Headquarters for paper napkins.  
 6 Biltmore Ave. Phone 541-9117

R. P. Hughes  
 C. S. Alley

**Hughes  
 Transfer  
 Co.**

Autos for Hire, Trunks and Baggage moved and delivered to all parts of the city. Auto moving vans. Open day and night. Glen Rock Bldg., Opp. Depot  
 Phones—  
 1405  
 1415  
 515

**HIGHLAND**

562

**HILL**

- 12 Reynolds H E
- 16 Wilson J B
- 17 Nance S S  
Black F R
- 20 Yeatman S M Miss
- 23 Brewer Mollie S Mrs
- 25 Worrall Clarence
- 26 Patterson R O
- 27 Durban D P
- 28 Pickens Minnie C Mrs
- 29 Cook R L
- 33 Clark L D
- 34 Shelton W J
- 35 Clark L D
- 40 Tracey W D
- 42 Sevier J D
- 43 Greene J R
- 45 Owen J C Rev
- 49 Morgan G B
- 50 Clayton W B
- 54 Estes J C
- 60 Shook J B
- 65 Jones Geo W
- 71 Jones G W

- 26 \*Hargrave Georgie
- 29 \*Sanders Ellis
- 30 \*Davis Jos
- 31 \*Jamison Jno
- 33 \*Hargrave W I
- 34 \*Greenleaf Jas
- 35 \*Taylor T F
- 35½ \*Shoffner A O
- 36 \*Dunbar Saml
- 37 \*Brown Edna
- 38 \*Simons Mary hairdresser
- 40 \*Neely Wm

(Gudger intersects)

- 47 Lazarus Wm gro
- 48 \*Swepson Ernest
- 52 \*Madison Jane
- 53 \*Finney Julia
- 56 \*Smith Jas
- 58 \*Bailey T H

(Bay intersects)

- 59 \*Siler Hattie
- 60 \*Pearson Ellen
- 61 \*Wilson Elijah
- 62 \*Adams Thos
- 64 Dusenbury C B Rev
- 67 \*Castion Eugene gro
- 70 \*Swepson Edmonia music tchr
- \*Swepson Beulah
- 71 \*Bryant Julius

(Jason begins)

- 73 \*Michael J H
- 74 \*Howell C T
- 80 \*Varich Chapel A M E Z Ch
- 84 \*Livingston Hampton
- 85 \*Penland Henry
- 86 \*Thompson Edwd  
(Campbell begins)  
\*Anderson Walter

**HILDEBRAND—e from 18**  
 Brick, 1 s of Poplar

- 15 Vacant
- 20 \*Gregory Solomon
- 21 \*McDaniel Saml
- 22 \*Green Theodore Jno
- 23 \*Morris Mattie
- 26 \*Steele Bruce
- 26 (r) \*Nance Clyde
- 27 \*Derumple Prelow
- 28 \*Young N E
- 29 \*Flax Alex
- 31 \*Lenoir Wilson
- 32 \*Johnson Lawrence
- 33 \*Saunders Lavenia
- 34 \*Young Ross W
- 38 \*St James A M E Ch
- 42 \*Cowan J D Rev

**HILL—S w from 30 Montford**  
 av

- 17 \*Green Mary
- 19 \*Arnold Oscar
- 20 \*Evans Arthur
- 21 \*Silvers Melvin
- 22 \*Walker Hattie
- 23 \*Lee Emma
- 24 \*Watson Wm Rev
- 25 \*Foster Lena

- 95 \*Castion Eugene
- 96 \*Bell Chas
- 98 \*Lipscomb C C
- 99 \*Solaman Hattie
- 100 \*Thompson Alex
- 102 \*Hyatt Robt
- 104 \*Hammond Wm  
(Oakdale av intersects)
- 115 \*Hill St Schl

## EDWIN McKAY ELECTRIC COMPANY

CONTRACTORS AND ENGINEERS

Electric Lighting Plants, Supplies, Fixtures, Telephones, Refrigerating Plants, Elevators  
 35 Biltmore Ave. Phone 2516 Asheville N. C.

## PUBLIC ACCOUNTANTS

Audits, Appraisals, Investigations—Efficiency Systems Installed—Any Business, Any-  
where—References, All Asheville Banks

217 Drhumor Building  
Phone 1376

# DEVENISH & WILSON

HILL 563 HILLSIDE

118 \*Steele Jesse  
132 \*Sheppard Ottis  
    (Buttrick ends)  
140 \*Gibbs Pinkney  
144 \*Thomas Jno  
148 \*Stinson Jno  
    \*Dawkins Rice  
152 \*Bolden Walter  
152 (r) \*Russell Plummer  
154 \*Moore Anna  
154 (r) \*Parks Jas  
160 \*Woods S F  
163 \*Campbell Jno  
164½ \*Shaw Thos  
166 \*Goodrum H W  
169 \*Gardner Jerry  
172 \*Shephard N E  
176 \*Wall Watt  
177 \*Powell Isaac  
    \*Suddereth Alice  
177½ \*Greenlee Addie C  
179 \*Ponder Lum  
180 \*Spurgeon J S Rev  
183 \*Avery Edwd  
**HILLIARD LANE**—West from  
    105 Biltmore av  
    12 Harrison N A  
    16 Lavitt Pincus  
    18 \*Jeffries Alice furn rms  
    18½ Lee Harry  
**HILLSIDE**—East from 415  
    Broadway  
    11 Harron F M  
    13 Clark C C  
    15 Gibbs W A  
    16 Gibbs C B  
    (West intersects)  
    17 Sorrels C E  
    29 \*Davis Emma  
    34 Davis T E  
    44 Havener R A  
    48 Murray W A  
    52 Ingle L D  
    56 Lyda E M  
    (Center intersects)  
    64 McCall J F  
    65 Leeper H Y  
    66 Lee Neil  
    73 Pugh C S  
    74 Gantt S O  
    74½ Batterham S R Mrs  
    Batterham M R Miss nurse  
    83 Ray J E Capt  
    (East intersects)  
108 Richardson W W  
112 Robinson G W

114 Wierman Georgia Miss  
117 Vacant  
120 Howland Mary Mrs  
127 Vacant  
129 Vacant  
134 Hunt F L Dr  
135 Williams C J  
141 Ray S W  
142 Rockwell L A Dr  
146 Randolph E J  
149 Hume Thos  
150 Smith F S  
155 Jones Lillie W Mrs  
156 Humphries C C  
    (Holland ends)  
159 Alexander Celeste Mrs  
165 Vacant  
168 Barber B G  
169 Guyton Martha Mrs  
171 Morrow P E Miss  
    Morrow P C Mrs  
172 Samuels Abraham  
    (Merrimon av intersects)  
173 Hammerslough R W  
178 Patterson W E  
207 Vacant  
207 (r) Ray J M  
    Dunn T A  
    Dunn W L phys  
    (Summit ends, Louisa begins)  
236 Sale F L  
240 Hanaman W W  
246 Malone C N  
252 Voorhies Florence Miss  
260 Rogers A B  
262 Henry C A  
264 Wright W N  
266 Burns D B  
269 Battle G C Dr  
270 Young W W  
271 Buchanan F V  
274 Cathey J H  
    (Washington rd intersects)  
287 Foster Geo  
290 Malone W R  
294 Lingerfeldt J L  
297 Boger W O  
299 Douglas E L  
302 Pennell Geo  
304 Pennell W Cloyd  
315 Willis Lillian Mrs  
    Fagan Rebecca Mrs gro  
323 Hudson W D  
327 Buckner W N  
334 Davenport O M  
335 Melton C A

**Falk's Music House**

High Grade Pianos, Player Pianos, Edison Diamond  
Disc Talking Machines, Victrolas and Graphonolas

76 Patton Ave.  
Phone 206

**R. E. Bowles**

---

Paints, Oils,  
Colors, Var-  
nishes, Shingle  
Stains,  
Brushes, Etc.

---

Muresco for  
Walls and Ceil-  
ing Decora-  
tions

---

Estimates  
made on  
Painting and  
Decorations

---

Phone 407  
28 Broadway

## THE DIXIE HOME BUILDERS

V. M. COSTILL

BUNGALOWS A SPECIALTY

A Good Home in 30 Days at a Reasonable Price—Latest Revised Building Systems  
Office Room, 43 American National Bank Building Phone 2926

# Weaverville Line

Nine Miles By Trolley From Pack

Square to Weaverville

ASHEVILLE AND EAST TENNESSEE RAILROAD COMPANY

35 Broadway

Asheville, N. C.

**Chas. M.  
Britt  
Co.**

**Merchandise  
Brokers**

"Carnation  
Milk,"

"Gold Medal"  
and "Dolly  
Varden"

Flour are  
the best

410 Drhumor  
Bldg.

Phone 1471

Asheville, N. C.

## HILLSIDE

564

JASON

336 Rickman J D  
(Clyde ends)  
341 Broyles L E  
343 Bogle J B  
349 Vacant  
353 Harron C E  
HOLLAND—North from 52

Chestnut  
14 Vacant  
16 Heningham R E  
18 King Jno B  
20 Schartle D N  
36 Herman G L  
40 Hutchinson C O Rev  
44 Turner Giles  
60 Hawns W M  
91 Henninger H B  
98 Vacant  
99 Creps A H Dr  
101 Gentry M W Miss  
102 Epps Gilbert

HOLLY—n from Galax av to  
Fairfax av, w Ashe

HOLLYWOOD—North from 268  
College

25 Towe B A  
29 Vacant  
33 Osteen T W  
34 Clement G W  
37 Wheeler Edwd E  
40 Rubin S A  
41 Dale Lee Dr  
42 David J D Dr  
43 Wheeler E E  
44 O'Brien J V  
56 Bernard B F

HORSESHOE CURVE—South  
from Mud Cut west of S

French Broad av  
Barrett J W  
— Johnson Geo  
— Johnson Marion  
— Taylor Lett

HOUSTON—From 62 Courtland  
av

20 Walker C A  
21 Vacant  
25 Way G W  
45 Vacant

HOWARD—East from Broad-  
way, 1 n of junction Broad-  
way and Merrimon av

1 Golightly L O  
2 Bennett O K  
3 Wray David  
4 Wray J L

5 Seeley F R  
HOWLAND ROAD — North

from Macon av  
— Winston G T Dr  
— Plummer H W

HUBBARD AV—(W Ashe)  
from end of Hudson to Riv-  
er

HUDSON—(W Ashe) s w from  
State, 2 s of Haywood rd

HUNT—West from Edgehill av  
2 Boone J N

INDIANA AV—(W Ashe) east  
from State, 4 s of Haywood  
rd

INGLE—South from 21 Black

2 \*Wilkins Annie  
4 \*Cannon Frank

\*Wilson Bessie  
5 \*Freeman Jno

7 \*Moore A L  
10 \*Weston Benj

14 \*McDowell Evie  
18 \*McCann D S

22 \*Swanegin Jno  
23 Ray Lillie

IOLA PLACE—From 32 Panola  
5 Young R O

7 Taylor Maude Mrs  
INDIANA AV—W Ashe

IRVING—See Ervin  
ISRAEL'S AL—North from 326  
Biltmore av

JACKSON PARK—a residential  
park west of Woolsey

JARRETT AV—W Ashe  
JASON—North from 71 Hill

7 \*Cowan E O Rev  
11 \*Baker Henry

12 \*Conner Spencer  
15 \*Davis J H Rev

19 \*Babb Jno  
21 \*Greer Louise

27 \*Swepson W M  
30 \*Conley Patsey

33 \*Williams Eugene  
34 \*Crawford Jno

35 \*Bason H C  
Revis Geo

40 \*Boozer Robt  
\*Conner Pinkney

\*Mathis Henry  
\*Brown Sallie

43 \*Carter Eliza  
\*Gaither Adeline  
\*Fuller J H

WALTER TOMS WRAY

**Wray's Vegetable and Fruit Farm**

Fresh Vegetables Every Day in the Year

Phone 6605  
Cor. Burnsville and Beaverdam Roads

ASHEVILLE, N. C.

J. A. WRAY

Phones: Men's Department - - 271

Ladies' Department - - 270

*Anthony*

— 35 Patton Avenue



# PARAMOUNT DRUG COMPANY

J. L. CLAVERIE, Manager  
We Sell Everything found in a Good Drug Store

43 Patton Ave.

Phones 556 and 557

JASON

565

LEVERETT

\*Smith Mamie  
\*Caldwell Clarence  
46 \*Rennick Henry  
\*Conner Spencer  
51 Mulwee Abraham  
Ellenberg Henry  
53 Reagan F M  
Anderson David  
**JEFFERSON DRIVE—S w**  
from 319 Haywood  
12 Hall M B  
15 Betts Nora S Mrs  
16 Penland A N  
20 Graham W A  
21 Adams O E  
22 Moore D C  
26 Hurt J H  
29 Phillips S H  
30 Viniarski B A  
31 Cooper O W  
33 Cashatt W H  
38 Stepp W L  
42 Miller H E  
58 Candler Termie Mrs  
62 Carver Jack  
90 McCanless J R  
92 Crompton W A  
94 Crook H T  
98 Corbett H C  
99 Devine H P  
**JERRY—North from DeWitt**  
Ingram Mary Mrs  
**JOHN—S e from 149 Bartlett**  
7 Pinkston C R  
9 Keever R L  
11 Early S T  
15 Bostic W B  
16 Hawkins D H  
Dunlap J J  
Brigman A F  
17 Sofley W B  
19 Wilson A E  
21 Sowers B R  
34 Whitener Wilford  
36 Goodson Rosa Mrs  
42 Collins Cheyenne  
44 Misenheimer M S  
53 Baker E L  
55 Robinson L C  
57 Stepp J R  
**JORDAN—s e from 19 Latta**  
12 \*Woodside Jas  
17 \*Jordan Louisa  
20 \*Williams Geo  
22 \*Walker Monroe  
26 \*Randall Lawson

**JOSEPHINE—See Anandale av**  
**JULIA—North from Hillside, 1**  
e of Merrimon av  
14 Bynum W E  
15 Roberts V E  
**KATHERINE PLACE — East**  
from 123 Edwin pl, Grove  
Park  
20 Morton D G Mrs  
**KELLY—S w from Latta**  
**KENILWORTH PARK—S e of**  
Biltmore av  
**KING—West from 412 Merri-**  
mon av  
**KNOB—S e from Circle to**  
Ridge  
6 \*Hawthorn J S  
7 \*Jones H E Dr  
9 \*Smith J H  
14 \*Goins Mattie  
15 \*Clowney Lewis  
17 \*Moore Jackson  
18 \*Stenson G A  
**LATTA—south from 35 Clem-**  
mons  
12 \*Lyda Jackson  
15 \*Williams Wm  
16 \*Eddings Henry  
18 \*Kerney Augusta  
19 \*Vance Wm  
22 \*Walker Monroe  
29 \*Caldwell Lonnie  
**LAWRENCE PLACE—Grove**  
Park  
Peoples A F Mrs  
25 Lawrence Harriet Mrs  
37 Allport J H  
38 Vacant  
42 Kirby Henry Col  
45 Applegate C C Mrs  
Patton J M S  
51 Bond Reford  
52 Parsons M W Miss  
**LEICESTER ROAD—Bingham**  
Heights  
**LEVERETT—East from Cling-**  
man av, s of Patton av  
5 \*Earles Jno  
\*Fletcher Alonzo  
6 \*Earles Lizzie  
7 \*Ferguson Walter  
\*Briggs Hosie  
8 \*Simpson Andrew  
\*Smith Louis  
9 \*McCain David  
\*Scott O S

**Asheville Power and Light Company**  
Phones: Meter and Sales Dept. 879, Gen. Office 69  
**LIGHT — AND — POWER**

# Meats

# Kiibler & Whitehead

CITY MARKET

PHONES 832 and 833

# Life Insurance Company of Virginia

Organized 1871

Richmond, Virginia

Total Payments to Policyholders since organization

is paying its Policyholders OVER \$1,300,000.00 annually

All Claims paid IMMEDIATELY upon receipt of satisfactory Proofs of Death.

OVER \$18,000,000.00

W. B. HOWARD, Superintendent, 3-4-5 Maxwellton Building, Asheville, N. C.

## LEVERETT

566

## LIBERTY

- 25 \*Davis Harrison drayman  
\*Campbell Wm
- LEXINGTON AV—N and S**  
from Patton av, 1 w of Pack Sq
- ~~25~~ **Going North**
- 17 Berkeley Pool Room  
(College intersects)
- 18 Farmers Ready Lunch
- 20 \*Hellams Mack eating hse
- 21-27 Brown C L blksmith
- 30 Mtn City Laundry
- 32 Vacant
- 34-36-38 Atkins Grocery & Provision Co
- 39-41 Webb W A stable  
(Walnut intersects)  
Briscoe Motor Co
- 60 Wilson H T whol pro
- 60½ Patton Jas
- 61 Duckett Stables
- 62 Penick S B & Co drug millers
- 62½ Tallant J H
- 66 Willis C P soft drinks
- 78 Hall J M
- 78-80 Blomberg Junk & Hide Co  
Tiddy Frank
- GREER'S ROW—**
- 1 \*Patterson Silas  
\*Rumley Danl  
\*Whiteside Lucy  
\*Barber Janie
- 5 \*Hunter Perry  
\*Black Walter
- 7 \*Spears Thos
- 9 \*Henry Geo
- 11 \*Snyder Mattie
- ~~11~~ **Lexington continued**
- 82 Duckett Stables
- 84 Rosen Max whol & retail produce
- 86 Fox Peter Sons Co (The)  
whol produce
- 88 Vacant  
(Hiawassee begins)
- 90 Western Produce Co whol
- 93 McPeters T C & Co gro
- 97 \*Madison Josie
- 100 \*Craig Charity
- 101 \*Gray Henry uphlstr  
\*Littlejohn Rosa
- 104 \*Littlejohn Hampton
- 109 \*Metz Jesse
- 113 \*Coon Gus
- 116 Acme Motorcycle & Bicycle Shop
- 117-119 McGuire J Q & Co herbs
- 125 Young N B  
Young Myrtle Mrs bdg
- ~~125~~ **Going South**
- 7 Vacant
- 7½ Brown Book Co kodak & frame dept
- 11 Ashe Auto Garage Co
- 12 Hackney & Moale Co printers
- 14-16 Smith Dr T C Co whol drugs
- 15-17 Sawyer Motor Co garage
- 23 \*Carson R C
- 29-31 Slayden Fakes & Co whol gros
- 30 Wallace J C blksmith
- 32 \*Hopkins J W blksmith
- 34 Jones W L
- 35-37 County Stables
- 42 Warehouse
- 43-45 Alexander J C & Son feed & hitch stable
- LIBERTY NORTH—North from**  
Chestnut to Hillside
- 19 Vacant
- 20 Martin J C
- 21 Vance W L
- 25 Moore J W  
(Broad intersects)
- 26 Willey H B
- 40 Carrier A H
- 43 Grove E W
- 54 Brown C W
- 61 Davidson T F
- 70 Rawls R R
- 75 Nichols J J
- 76 Nash E W Mrs  
(Summit begins)
- 81 Nichols J A
- 84 Davis W B
- 85 Rogers L B
- 87 Hyams W S
- 89 Acee Jno
- 90 Earle J D
- 104 Vacant
- LIBERTY SOUTH—**
- 111 Westerlund A M  
Randell Emma Mrs
- 117 Vacant
- 125 Rosenfeld Rebecca Mrs
- 127 Clevenger E H
- 129 Simpson J R  
McIlhenny T C

# Y.W.C.A.

Church St.

## Lunch Room

Delicious

Home

Cooking

Immediate

Service

Open 12-3

Splendid

Advantages

Offered in

Gymnasium

A Friendly

Hour on

Sunday

Afternoons

in the

Rest Room

Employers!

We have a

List of Girls

for all

positions

# Mountain City Laundry

PHONES 426 AND 427

# BANKERS TRUST & TITLE INSURANCE CO.

CAPITAL, \$80,000.00

Titles to Real Estate Examined and Insured—Mortgage Loans—Investments, Etc.—  
Notary Public

Phone 1351

Law Building, near Court House

## LIBERTY

567

## LIVINGSTON

- 131 Burrows H S
- 132 Keith J F  
(Bennett intersects)
- 135 Reynolds E D
- 139 Groves P W  
McFee C B
- 143 Ball Tonie
- 149 Whitaker A W
- 153 Sacks Saml
- 158 Parker C N

(Elm intersects)

- 160 Young M A Mrs  
Moore E D
- 161 Levitt Morris
- 164 Londow Louis
- 168 Scherr Max
- 172 Sherman Lewis
- 176 Hawkins R C  
McFarland H D Mrs
- 177 Weill Louis
- 178 Leidenger Jacob
- 179 Vacant

### LINCOLN AV—S e from Pine

- 7 \*Smith Wm S  
\*Muckelvene Martha
- 8 \*Bannard Sallie
- 11 \*Norman Odis  
\*Means Lucy  
Vacant
- 12 \*Adams Walter
- 13 \*Watson Edwd  
\*Williams Ada
- 16 \*Scott Jno
- 17 \*Howard Lula
- 18 \*Fowler Chas
- 20 \*Nance Clyde
- 22 \*McCoy A L
- 23 \*Williams Robt
- 26 \*McClure Jno
- 28 \*De Rumpsey Eula
- 41 \*Wilson J S  
\*Caldwell Lonnie
- 45 Vacant
- 46 \*Miller Aaron
- 55 \*Caldwell Geo
- 61 \*Bruton Margaret
- 64 \*Moore Clem

### LINDEN AV—Grove Park, 1 w of Murdock

- 30 Lee R E
- 45 Bates C W Rev
- 50 Henderson C E

### LIVINGSTON—North from 89

- Victoria rd  
"Intervale"  
Bickerstaffe Ella M Miss

### West Asheville Real Estate Co

Real Estate, Rentals, Collec-  
tions and Fire Insurance

Office Over West Asheville Pharmacy

West Asheville, N. C.

Phone 517

- 19 Vacant
- 22 Vacant
- 23 Allen C B
- 25 Beekley A E Mrs
- 29 Weaver W B
- 33 Lyerly C B
- 60 Sents W C
- 64 Murdock D S  
(Pine Grove av ends)
- 71 Stribling B F  
(Oliver begins)
- 82 Goodlake Ella Mrs
- 94 Gates F L
- 95 McClellan J K
- 98 \*Potts B L  
(Victoria rd ends)

- 104 \*Gaither Luke
- 106 \*Gaither Luke gro
- 108 \*Hatcher Fredk
- 116 \*Morgan Ernest
- 118 \*Eidson Douglas
- 128 \*Bluford Fredk
- 130 Kuschenbaum Alex gro

(Gaston ends)

- 134 \*Johnson Fannie H
- 138 \*Hicks Wm
- 142 \*Leach Amanda
- 145 \*Foster Arthur
- 146 \*Payne Mary
- 149 \*Mt Olive Baptist Ch
- 150 \*Washburn Louise

(Herman av ends)

- 154 \*Haynes Talbot
- 158 \*Lencir W H
- 160 \*Higley Polly
- 164 Burnon Wm
- 171 \*Chambers Geo
- 175 \*Foster Jno
- 178 \*Stanback Jas
- 178 (r) \*Cannon Melvin
- 180 Ray Susie Miss dressmkr
- 181 \*Landrum Aaron
- 184 \*Mills Burt  
(Beech Hill ends)
- 188 \*Glover David

## Ashville Cycle & Electric Co.

Electrical Contractors, Supplies and Fixtures  
28 W. College St.  
Phone 2311

## FRANKLIN DRUG STORE, Inc.

O. E. FRANKLIN, Mgr.

26 YEARS IN DRUGS

Day Phone 3151

Night Phone 3180

If you get it at "The Franklin" it is always right

# Carolina Machinery Co.

Founders, Machinists and Jobbers of  
Mill and Tannery Supplies. We make all  
kinds of Castings, in Iron, Brass or  
Aluminum.

We Also Furnish Skilled Mechanics for Boiler Repairs

PHONE 590

# Asheville Dray, Fuel and Construction Company

HEAVY HAULING OF ALL KINDS

41 Broadway

Moving Furniture a Specialty—Storage

Phone 223

**N. A. Harrison Jewelry & Optical Co.**  
 N. A. HARRISON, PROP.R.  
 Fine Jewelry and General Repairing  
 21 Biltmore Ave. Phone 2747

**The Moore Plumbing Co.**  
 Sanitary Plumbing  
 Steam and Hot Water Heating, General Tin and Metal Work, Hot Air Furnaces  
 17 E. College Phone 1025

LIVINGSTON

568

MADISON

- 189 \*Johnson Pink
- 190 \*Chambers Geo
- 204 \*Wright Virgie
- 212 McDaris W O gro
- LOCKWOOD—(W Ashe) east  
 from Womboldt la, 1 n of  
 Beverly rd
- LOCUST—North from 194 Col-  
 lege
- 10 Davidson Robt
- 11 Vacant
- LOGAN—S w from 488 w Hay-  
 wood
- 8 Vacant
- 10 Collister David
- 17 Vacant
- 19 Henson Robt  
 Matthews W F
- 23 Yarberry Mary  
 Brackett Mary
- 28 McIntyre Levi  
 Brackett J L
- 33 Chambers F M  
 Calloway W E  
 Metcalf J P

LOGAN PARK—(W Ashe)  
 bounded by Haywood rd,  
 car line and French Broad  
 river

- LOUIE—s w of Sou Ry Depot
- 9 \*Banks Alice bdg
- 25 Presley T S
- 33 McGailliard U G
- 34 Potts Jane Miss
- 37 Woddell S C
- 42 Anderson A C
- 49 Mills W D
- 51 Riddle Thos
- 124 \*Logan Belle  
 \*Langston Perry
- 125 \*Smith Jas
- 126 \*Williams Edwd
- 127 \*Gist Henry
- 128 \*Wilkins Roland  
 \*Leach Jas
- 129 \*Gist Manassas  
 \*Peterson Matthew
- 140 \*Foster Hank

LOUISA—North from 243 Hill-  
 side

- 11 Malone C W
- 12 Owens Wm T
- 21 Cunningham J F
- 22 Creasman L N
- 42 \*Caldwell Lonnie

- LOUISIANA AV—n from w  
 Haywood, w Ashe
- LYMAN—West from Depot at  
 junction of Roberts
- 2 Lyda B L
- 15 Aldridge Elliott
- 21 Johnson Geo  
 \*Brooks Butler  
 \*Ross Lucy  
 Champion Chemical Co  
 Jones Chas  
 Scott F W  
 Slagle Mattie Mrs  
 Taylor L W  
 \*Wall Perry  
 \*Heath Sarah  
 \*Riley Amos  
 Westall W H & Co yards  
 — White F H lunch
- 26 Hall Martha Mrs
- McDOWELL—South from inter-  
 section of McDowell and  
 Choctaw
- 2 Nowell Sylvester gro
- 10 Vacant
- 12 \*Moore D D Rev
- 14 \*Cook Nica
- 16 \*Jackson Geo
- 17 \*Chambers C C
- 18 \*Moss W M
- 19 \*Walker Emma
- 20 \*Pullen Clarence
- 21 Hensley M E
- 22 \*Sasportas Walter
- 24 Lanning C G
- 25 Jarrett O R
- 26 Hobbs J W
- 27 \*Pearson June  
 \*Watson Benj
- 31 \*Powell Allen
- 32 \*Stevens Wm
- 34 Wilson Jane Mrs
- 35 Talbot Jno L
- 38 Nelson Walter
- 40 \*Johnson Kate
- 44 Vacant
- 48 \*Conley Douglas
- 50 \*Brooks W A
- 58 \*Ballenger Raymond
- 64 \*Davis W H
- 70 Justice W T
- MACON AV—Edgemont  
 Forbes S L
- MADISON—South from Gay, 1  
 w of Pearson drive
- 2 \*McCullough Berry

# THE BATTERY PARK BANK

ASHEVILLE, N. C.

CITY, COUNTY AND STATE DEPOSITORY

CAPITAL, \$100,000.00

SURPLUS AND PROFITS, \$225,000.00

GENERAL OFFICES:  
Tenth & Main Sts.  
Richmond, Va.  
See Between Pages  
350 & 351

# Montague Mfg. Co.

Rough and Dressed Lumber

Sash, Blinds, Doors,  
Frames, Columns,  
Bank, Store and Of-  
fice Fixtures

MADISON

569

MARKET

8 \*Hammond Sarah  
9 \*Wilson Wm  
12 \*Butler Octavia  
13 \*McCleary Fannie  
14 \*Johnson Harvey  
15 \*Johnson Harry  
\*Houston Jas  
17 \*Williams Lizzie  
23 Penland G C  
25 Ledford Benj  
27 Ledford Allie Mrs  
36 \*Reed Victoria  
40 \*Wilson Harrison  
41 \*Wilson Leah  
56 Ward Henry  
57 \*Bowditch Bertha  
MADISON AV—North from  
Chestnut, 1 w of Charlotte  
10 Naylor Peter  
11 Stockinger Misses (The)  
12 Silbernagel Henry  
15 Henry L A  
16 Ballard J T  
42 Ledbetter M W  
Ledbetter T W  
43 Aiken C F  
45 Roberts A L  
46 Harding G W  
48 \*Daily Mary  
49 Griset E J  
50 \*Duncan Fredk  
51 Henderson Cornelia A Mrs  
53 Harmon Kate L Mrs  
60 Cain J A  
King T G  
64 \*Echols Nannie  
70 \*Miller J D  
71 Vacant  
73 \*Watts Judge  
73½ \*Vacant  
75 \*Wilson Fannie May  
83 Williams J R  
MAGNOLIA AV—West from  
310 Broadway  
2 Hensley J W  
10 \*Haynes Geo  
\*Downs Wm  
14 \*Arnold Jos  
20 \*Murphy Mary  
26 \*Jackson B J  
32 \*Williams Chas  
34 \*Robinson J D  
35 \*Grey Henry  
37 \*Wiggins Essie  
39 \*Robinson Elijah Rev  
40 Taylor W D

41 \*Hooper Avery  
42 Taylor S J  
44 Taylor J M  
(Flint intersects)  
70 Vacant  
71 Ray Louise Mrs  
71 (r) Chester B D Mrs  
73 Jones H C Mrs  
73 (r) Vacant  
74 Owen R B  
75 Vacant  
370 \*Burnette Ella  
MAIDEN LANE—(See Jason)  
MAJESTIC—(W Ashe)  
MAPLE—East from 27 Reed  
4 Payne A C Miss  
Champion Hattie Miss  
45 Murray Rebecca Mrs  
MARCELLUS—West from 40  
Merrimon  
14 McGee W B  
18 Auld Olin  
20 Clark H C  
MARGARET—West from 78  
Courtland av  
21 \*Gibbs A L  
23 \*Houston Fannie  
27 \*Logan Augustus  
29 \*Pettus Gilbert  
MARJORIE—East from Mar-  
ket, 1 s of College  
12 McKinnish J W  
16 Mitchell E M  
Bartlett Mary Mrs  
20 Wilson H A Mrs  
Buncombe County Jail  
MARKET NORTH—North from  
College, 1 e of Broadway  
Kilpatrick & Mann autos  
for hire  
10-12 Inland Press  
11 Smith B S monuments  
21-23 Central Garage  
MARKET SOUTH—South from  
City Hall, 1 e of Biltmore  
av  
8 Ashe Ice Co  
12 Kelly M H plmbg supplies  
18 McRary & Son blksmiths  
22-24-26-28 Vacant  
\*Calvary Presby Ch  
(Eagle intersects)  
\*Y M I Bldg  
39 \*Y M I Cafe  
37 \*Thompson E B phys  
41 \*Forney Bros pressing

INSURE YOUR  
SALARY  
WITH US

NEVER CARRY  
YOUR  
OWN RISK

SAFETY IS  
THE BEST  
POLICY

UNLESS YOU  
ARE A  
CAPITALIST

REST EASY  
IF YOU  
HAVE

AN ACCIDENT  
WE WILL

NOT KEEP  
YOU  
WAITING TO

COLLECT  
YOUR  
CLAIM

EVERY CLAIM  
PROMPTLY  
PAID

Imperial  
Mutual Life &  
Health  
Insurance Co.

Home Office:  
ASHEVILLE, N. C.

Phone 495

**MOALE & MERIWETHER** Real Estate and Insurance  
27 Patton Ave., (2d fl) Phone 661  
CITY AND SUBURBAN PROPERTY Farms and Timber Lands

# Western Carolina Realty Company

REAL ESTATE BROKERS, LOANS AND INVESTMENTS

10 N. Pack Square and 9 E. College

J. W. WOLFE, Sec.

Phones: Office, 974; Res., 14

R. N. GUTHRIE, Treas.

MARKET

570

MERRIMON

## Beaumont Furniture Co.

Incorporated

The Home of Furniture Values

Stoves, Ranges, Mattings, Rugs, Household Specialties

No. 27 Biltmore Ave. Phone 1002 Asheville, N.C.

## Overcash & Co.

Cleaners, Hat Remodelers  
Clothes Remodelers  
Gloves and Ties Cleaned  
Free With Orders

6½ Biltmore Ave. Phone 1776

- \*Every Man's Barber Shop
- 44 \*Masonic Temple
- \*North Carolina Mutual & Provident Association (The)
- \*McGinniss J H
- \*Oglesby Thos real est
- \*Quick Lunch Restaurant
- 72 \*Vaughn Wister
- 74 \*Hare Ella
- 76 \*McClure Irvin
- 97 \*Thomas Nancy
- 99 \*Hann Jos
- \*Burnett Henrietta
- 101 Vacant
- 103 \*Lyda Leola
- 105 \*Davis Lyla
- 109 \*Baird Willard

MAX—South from 6 Knob

- 1 \*Gilmore Jacob
- 11 \*Bell C H
- \*Stinson Blanch
- 16 \*Liles G W
- 19 \*Stribbling Saml
- 23 Vacant
- 21 \*Mayfield Esther
- 28 Vacant
- 31 \*Sanford Geo
- 33 \*Kilgo Thos
- 34 \*Alexander W M gro
- 39 \*Young J H
- 44 \*Russell Louise
- 46 Jackson Geo
- 47 \*Forney Thos
- 49 \*Jordan McGee
- 52 \*Earle Jos
- 53 \*Streets Chas
- 55 \*Garrett Viney A
- 56 \*Houston Wallace
- 57 Capadocia Holiness Church
- 58 \*Dickson Lucy
- 59 \*Macedonia Sanctified Ch
- 60 \*Wright Candy
- 61 \*Blair J H
- \*Flax Daisy

MAXWELL—East from 212

- Broadway
- 11 King C W
- 14 Pool J D
- 16 Tiddy Frank
- 17 Hampton A B
- 18 Sluder W R
- 20 Dodd F F
- 24 Ball W A
- 28 Scott E F
- 32 Dewey C A
- 33 Maxwell W F
- 34 McCloud E S Mrs

MEADOW LANE—West from 95 Church to Ravenscroft rd

1 Lowe C S

MERRIMON AV—N e from

- Broadway at junction of Lexington av
- 1 Swartzberg Moses
- 7 Vacant
- 17 Carroll A R
- Hayes J F furn rms
- 18 O'Donald Emma Mrs
- 21 Diamond Morris
- 23 Ray W C
- Nisonger Josephine Mrs dressmkr
- 25 Edwards A M Miss
- 26 Blomberg Jack
- 27 Goodman J P
- 28 Argintar Sender
- 32 Cox R A
- 36 Wall S S
- 40 Snyder C H
- 40½ Russell H H (Marcellus begins)
- 52 Platt Lula Mrs bdg
- 53 Rankin J E
- 64 Holmes A L (Orange begins)
- 72 Malloy M F Mrs
- 73 Brown S W
- 79 Hartzog P G
- 82 Weaver F M
- 85 Porter A W Mrs bdg (Merrimon Place begins)
- 90 Shemwell Baxter
- 93 Allen M G Mrs
- 99 Vacant
- 102 Huston E W Mrs
- 107 Schuessler C R Mrs
- 112 Merrimon Mary Miss (Chestnut intersects)
- 126 Lyman A J

R. B. HAMPTON

## Hampton Electric Co.

Electrical Contractors and Supplies

Phone 1047

10 West College St.

## THE LEADER

"ASHEVILLE'S BIG NEW DEPARTMENT STORE"

Dry Goods, Millinery, Ladies' Ready-to-Wear a Specialty—Outfitters for Men and Boys  
10-12 Patton Ave. Phone 1097

MERRIMON

571

MONROE

- 131 Garrity Anne Miss bdg
- 135 Shehan G C
- 140 Pack Frances Mrs
- 141 Gillespie S C
- 143 Orr A K  
Orr A K Jr
- 156 Moore C A Judge  
(Broad begins)
- 157 McIntire F R
- 167 Wright G H
- 168 Hodges D M
- 173 Burton S P
- 176 Gibbs S H
- 180 Williams Salina Mrs  
(Eloise intersects)
- 181 Gilkey E P
- 196 King C G
- 198 Allen P R  
(Woodrow av ends)
- 201 Henderson T N
- 203 Blackman P C
- 205 Roth Richd
- 206 Wilsor E F
- 210 Nichols J W
- 211 Jenkins J H
- 217 Allison G D
- 222 Brown W P
- 225 Allison G D gro
- 247 King H B  
Methodist Protestant Ch  
(Hillside intersects)
- 260 Carmichael R E
- 266 Byram W F
- 270 No such No
- 274 Calloway A W Dr  
Lytle M T Mrs
- 278 Kincaid J G
- 283 Vacant  
(Josephine intersects)
- 285 Williamson Mary Mrs  
Waldin Winston
- 289 Hanes S M
- 291 Grimes J W
- 297 Reid W E
- 301 Nexsen W I
- 319 McCormick A H  
Ardrae (The) bdg  
(Spears av intersects)
- 322 First Congregational Ch
- 329 Thrall J B Rev
- 333 Vacant
- 338 Hendon J T
- 339 Young Harry
- 342 Reynolds P H
- 343 MacArthur F C
- 344 Howell S E

- 348 Stockton Martha C Mrs
- 351 Schoenheit W A
- 354 Johnson P G
- 360 Johnson H C
- 365 Rowland W T
- 366 Howell C R
- 377 Glenn W E Dr
- 383 Coyne D E
- 384 Brown E L
- 389 Stikeleather Ferguson Jr
- 393 Vacant  
(Coleman av begins)
- 403 Minus P S
- 407 Malder A J
- 411 Taylor T R
- 412 Ambler C P Dr
- 414 Barnard P J Mrs
- 415 Fragge Louis
- 418 Weaver Annie Mrs
- MERRIMON PLACE — East  
from 85 Merrimon av
- 1 Ownbey B L
- 3 Ownbey A J Mrs
- MICHIGAN AV—(W Ashe)  
south from Beverly rd, 1 w  
of Wellington av
- MILLBROOK RD—(W Ashe)  
n w from end Westwood pl
- MILLER—N e from 242 Beau-  
mont
- 9 \*Hobson Benj
- 15 \*Byers Jno  
\*McElrath Edwd
- 17 \*Brown Aaron  
\*McElrath Wm
- 24 \*McElrath Anna
- 30 \*Johnson Bertha  
\*Hunt Wister
- 34 \*Wallace Perry
- 36 \*White Eli
- 46 \*Stokes Thos
- 50 Vacant
- 52 (216) \*Hill Emma
- MINNESOTA AV—Woolsey
- MINICK AV—West from 67  
French Broad to Pearl
- 1 White S L Mrs
- 2 Cochrane Girdwood
- 4 Vacant
- 5 Vaughn Hardy
- 48 Smith D J Dr  
Wilson T L
- MONROE PLACE—East from  
234 Broadway
- 15 Morrow C J
- 17 Bryan H B

**CHAS. L. SLUDER & COMPANY**

Dealers in Kitchen Furniture, Born Steel Ranges, XX  
Cast Ranges, Boss Heaters and Dutch Kitchennett  
Cabinets, Stoves and Ranges Replaced.

20 S. Pack Square  
Phone 1509

**ECONOMY SAMPLE SHOE STORE**

JACK BLOMBERG, Propr.  
We Handle Sample and Job Shoes of All  
Descriptions

12 Biltmore Ave.  
Phone 2917

Phones: Men's Department - - 271  
Ladies' Department - - 270

*Anthony*

35 Patton Avenue

# R. B. RANDOLPH MOTOR COMPANY

67-71 Broadway

Phone 1467

Fireproof, Steam-Heated Garage

All Kinds Automobile Repair Work—Completely Equipped Machine Shop

## Asheville French Dry Cleaning Company

4 N. Pack Sq.  
Office  
Phone 1726  
Plant  
Phone  
326 and 389

## ODORLESS CLEANING

Silk Gloves  
Opera Coats  
Draperies,  
Laces,  
Feathers,  
Slippers,  
Gloves,  
White Furs,  
Coat Suits,  
Portiers, Rugs

Hats  
Cleaned and  
Blocked

Merchant  
Tailoring

J. C. Wilbar,  
Prop.  
4 N. Pack  
Square  
Phone 1726

### MONROE

- 18 Waller Frank
- 21 Brookshire J E
- 22 Swartzberg R E
- 25 Arthur W H
- 26 Coston J A
- 27 Hopkins J E
- 29 Britt C M
- 30 Peebles E A
- 34 Bryson C W
- 35 Cooper J M
- 36 Campbell G W
- 37 Rymer Fannie R Mrs
- 47 Rafferty F E

MONTANA AV—(W Ashe)  
East from State, 2 s of Hay-  
wood rd

MONTFORD AV—North from  
170 Haywood

- 7 Sanitary Laundry
- 9 Montford Drug Store
- Foster J C C
- 11 Bagwell I G
- 17 Hughes A L Mrs
- 22 Price B L vet surg
- Price Josephine Mrs dress  
mkr

(Cherry ends)

- 25 Ownbey & Son gros
- 27 Montford Market
- 30 Hetchel Elizabeth Mrs
- 33 Cathey H J

(Hill begins)

- 36 Coleman M J Mrs
- 41 Erwin R C
- 44 Hyland Jas
- 45 Michalove S H
- 50 Williams Lodusky Mrs
- 51 Glenn J Frazier
- 59 Ray H B
- 60 Morrison Frank
- 65 Rorison E S Mrs
- 73 Fain N W Mrs
- 77 Schoepf J H
- Montford Av Schl

83 Gudger V L  
(Courtland av begins)

- 89 Gudger A L Mrs  
(Bearden av ends)
- 102 Tennent Elizabeth Mrs
- 103 "Montford Place" bdg  
Miller M A Mrs
- 108 Arbogast J C
- 111 Tennent Julia Miss furn rms
- 114 Wooldridge T J
- 115 Keeling M C Mrs  
(Blake begins)

### 571 [1. 372]

### MONTFORD

- 123 Russell Lois E Mrs
- 124 Alexander J L
- 127 Joyner L M Mrs nurse
- 133 Cobb A H
- 134 Gillis Eliza W Mrs
- 139 Fletcher F O'C
- 140 Beam C M Dr
- 143 Carr C T
- 144 Fox Norman
- 148 Hursey J S
- 152 Baird T G gro  
(W Chestnut intersects)
- 165 Brown C N
- 166 Glenn J A
- 169 Tate J B
- 170 Morris J C
- 171 Miller H A
- 174 Vacant
- 178 Warren J R
- 179 Orr C C Dr
- 182 Vacant
- 187 McDuffie R H
- 192 Sluder Erwin
- 193 Parker S C
- 194 Grant Anna M Mrs
- 199 Woodcock J E Mrs
- 200 duPont Maurice
- 208 Sherrill R J
- 211 Lipinsky Morris
- 214 Sawyer J P  
(Culloohee intersects)
- 228 Vacant
- 230 Homan Lionel  
(Soco begins)
- 237 Thorne F W  
Salinas Mae Miss
- 239 Wiley A L
- 242 Vacant
- 246 Duncan W F
- 247 McCanless J M
- 249-250 Vacant
- 257 Shoffner W H
- 260 Welch Gilmer
- 263 Mason Sadie Miss furn rms
- 264 Holcomb C E
- 271 McCormack J C  
Drummond W C
- 275 Chambliss T W
- 276 Toms C F
- 287 Vacant
- 288 Green Ottis L
- 296 Jordan Chas S Dr  
(Watauga intersects)
- 300 Stevens H B judge
- 311 Hewitt F R
- 312 Merrick Duff

# The New York Life Insurance Co.

BURT M. NOLAND AND MRS. NOLAND, AGENTS

Office and Residence 95 Church St.

Phone 1067



# ASHEVILLE TRANSFER & STORAGE COMPANY

BAGGAGE CHECKED FROM HOUSE TO DESTINATION

PHONES 210-211

31 BROADWAY

MONTFORD

573

NICHOLS

- 320 Adams J G  
 324 Harkins T J  
 327 Brownell E P Jr  
 332 Smathers G H  
 333 Nichols Archibald  
 346 Powell Geo S  
 (Panola intersects)  
 369 Vacant  
 372 Hunter L E  
 377 Jones Mary Miss  
 381 Sumner F A  
 382 Hampton J E  
 389 Clapp H J  
 397 Fitzgerald W J  
 (Zillicoa begins)  
 398 Buttrick Martha A Mrs  
 406 Evans P P  
 440 Carter Frank judge  
 450 Craddock J E  
 (Santee begins)  
 578 Glasser I W  
 585 Buckner W R  
 605 Cordell Saml  
 Cordell T R  
 Coxo T C "Klondyke"  
**MOODY**—(w Ashe)—s w from  
 State  
**MORGAN AV**—West from 156  
 Asheland av  
 17 Bryan J W  
 Bryan A E Mrs dressmkr  
 18 Sawyer C B Mrs  
 20 Staples C H  
 26 Russell A C  
**MOUNTAIN**—East from 22  
 Brick  
 1 \*Colley Henry gro  
 (Pine intersects)  
 47 \*Woodside Minnie bdg  
 48 \*St Paul Hotel  
 49 \*Edwards Thos  
 52 \*Bailey Nancy  
 55 \*Young Guy  
 56 \*Martin Caleb  
 62 \*Hemphill Oscar  
 \*Falls Louise  
 65 \*Orr Mary  
 68 \*Runner Frances  
 69 \*Forney Wm  
 73 \*Crump Berkley  
 74 \*Martin J C  
 77 \*Revis Thos  
 78 (r) \*Hall Ellen  
 78½ \*Conley Lee  
 82 \*Ray Isaac  
 90 \*England Edwd

## Asheville Real Estate Exchange Company

O. C. MILLS, Manager

SALES A SPECIALTY  
Phone 3031 Asheville, N. C.

- 96 \*Thompson Reuben  
 99 \*Thompson Ida  
 \*Mountain St Schl  
 105 \*Webb Hattie  
 109 \*Murphy Otho  
 115 \*Gouldack Chas  
 119 \*Underwood Ervin  
 123 \*Oglesby Thos  
 123½ \*Morris Etta  
 131 \*Marlowe Jos  
**MURDOCK AV**—N w from Hill-  
 side, 1 w of Charlotte  
 16 Taylor R M  
 18 Hogoboom H W  
 20 Myers G T  
 26 Haley E L  
 32 Jackson J F  
 132 Lance T S  
 Brownhurst Greenhouses  
 Dickinson E C florist  
 Stewart N O  
**NELLIE PARK**—South from  
 200 Patton av  
**NELSON AV**—N e from Depot  
 opp Freight depot  
 20 Puckett W L  
 Puckett J R  
 22 Cline Arthur  
 24 Daniel C J  
 28 Vacant  
**NEVADA**—(W Ashe) south  
 from Haywood rd, 1 e of  
 Brevard rd  
**NEW**—South from Vermont  
 1 Davis Osborn  
 2 Davis L M  
 3 Knapp Mack  
 10 \*James Edwd  
 15 \*Hill Wm  
 30 \*Littlejohn Robt  
**NEW**—(W Ashe) west from  
 State, 1 s of Haywood rd  
**NICHOLS HILL**—Between View  
 and Sou R y

Electric  
Flat Irons

Asheville Power & Light Co.  
Phones: Meter and Sales Dept. 879, Gen. Office 69

# Poultry

# Kiibler & Whitehead

CITY MARKET

PHONES 832 and 833

# LIFE INSURANCE COMPANY OF VIRGINIA

OLDEST — LARGEST — STRONGEST

Organized 1871

Richmond, Virginia

Southern Life Insurance Company

Issues the most approved forms of Life Insurance contracts from \$1,000 to \$50,000 with Premiums Payable Quarterly, Semi-Annually and Annually.

W. B. HOWARD, Superintendent, 3-4-5 Maxwelton Building, Asheville, N. C.

## T. P. Johnson & Co.

Sheet Metal Workers

All Kinds of Roofing, Gut-  
tering and Conductor  
Work,  
Metal Ceiling,  
Skylights and  
Galvanized  
Iron Cornices

Office and  
Shop, 69-71  
Biltmore Ave.  
Phone 325

## Ottis Green Hardware Co.

Wholesale and Retail

11 S.W. Pack  
Square  
and 9 and 11  
Walnut St.  
Phone 53

Call us when  
in need of  
Hardware and  
Save Time  
Shopping

### NORTH

574

### OLIVER

NORTH—East from 450 Broad-  
way

- 8 Ray R W
- 17 Moore J R
- 23 Harden C P
- Johnson Omega Mrs
- "Aiken Cottage"
- Ingle B F

- 39 Hart G F
- 43 Banks V S
- 49 Cannon T L
- 53 Jarvis Jno B
- 54 Forsyth J R
- 55 Lambert Nan Mrs
- 57 Ledford T S

NORTH VIEW — Northwest  
from Center, 1 n of Hillside

- 15 Reed T J
- 23 Sorrells R Z
- 31 Melton E B
- Roberts P F

NORWOOD PARK—(See su-  
burbs)

OAK—North from 173 College  
High Schl

- 18 Pine Grove furn rooms
- Bach Bernard
- 20 Woodard F H
- 24 Roberts F V
- 26 Antley V B Mrs furn rms
- 30 (28) Post W F
- 34 Brown E E
- 36 Handte J S
- 38 Vacant
- 41 Woodbury H R Mrs
- (College Place begins)
- 43 Ashworth Jason
- Ashworth C L Mrs bdg
- 44 Vacant
- 45 Schandler D S
- 47 Schandler D S gro
- 54 Grantham O M
- 56 Sevier D E Dr
- 57 Hotel Westover
- 60 Austin Emma B Miss bdg

OAK—(Biltmore)

OAK PARK ROAD—East from  
77 Furman av

- 1 Vacant
- 3 Boyer R H
- 4 Garlick F E Mrs
- 5 Bauer August
- 5½ Lewis R F
- Wilhelm Chas Mrs
- 7 Vacant
- 9 Vacant

- 12 Rayburn R R
- 16 Foster H E
- 17 Hayes M M
- 21 Jenkins M T Miss
- 27 Loffer Leo J
- 31 Vacant
- 35 Miller O A

OAK ROAD—West from Victo-  
ria Road

OAKDALE AV—North from 279  
Haywood to Hill

- 8 \*Greenleaf Matilda
- 14 \*McCool Chas
- 17 \*Dale Jones
- 20 \*Hall Jas
- 25 \*Moore Geo
- 26 \*Coker Wm
- 29 \*Bynum Jos
- 30 \*Tomlin Clinton
- 31 \*Solomon Hattie
- 34 \*Tucker Jno
- 35 \*White Jno
- 37 \*Walker Wm

OAKDALE AV—(W Ashe)

OAKLAND ROAD—Victoria

"Goodwood"  
Memminger C G  
Ravenel S P  
"Sunny Bank"

- 74 Vacant
- 84 Terrill G P

OAKWOOD—(w Ashe)—n from  
w Haywood

OCALA—West from 325 Broad-  
way

- 11 Graham J B
- 16 \*Arnold Madison
- 17 \*Burns Jno
- 21 \*Arnold Maggie
- 31 Vacant
- 32 (37) Herben Alex
- 33 \*Bolden Geo
- 34 \*Long Thos
- 36 \*Rumley Joseph
- 39 \*Logan Jos
- 41 \*Clark Thos
- 43 \*Owens Fletcher

OHIO—Parkview (W Ashe)

OLIVE—East from Victoria av  
in circle back to Victoria

- 18 Livingston Della Mrs
- 20 Jarrett L E
- 22 Shotwell L T
- 24 Jarrett E M

OLIVER—South from Living-  
ston

# ASHEVILLE ICE CO.

Wholesale and Retail Dealers in Pure Mt. Mitchell Ice

8 S. Market St.

Phone 72



M. L. CARMY

L. T. BAILEY

# Acme Motorcycle & Bicycle Shop

Motorcycle and Bicycle Repairing  
Oils and Accessories

28 W. College Street

Phone 2311

Asheville, N. C.

OLIVER

5.5

PACK SQUARE

- 14 \*Miller Edwd
- 17 \*Manning Willis
- 18 Murray Elmyra
- 20 Murray W W
- 21 \*Edgerton Pink
- 23 \*Penkston Jack

ORA—S w from 115 Bartlett w  
of S French Broad av

- 4 Parham C W
- 16 Mull R L
- 17 Siler T H
- 18 Moore L C
- 21 Porter J Q
- 25 Misenheimer K J
- 26 Townsend J C
- 29 Vacant
- 30 Smith B M
- 34 Misenheimer G W
- 35 McDowell E G
- 36 Gentry Arthur
- 37 Seay J B
- 40 Brown J M
- 51 Kerstein E C
- 55 Weddle W S
- 56 Hampton C G
- 59 Hampton B A
- 60 Brown J M
- 63 Goforth J A
- 67 Misenheimer G G
- 71 Tate J W
- 80 Epley J N

(John intersects)

- 83 Caldwell A S Rev
- Acker Hoyt
- 87 Cheek J H
- 88 Davis S A
- 92 McLean W H
- 94 Ora St Presby Ch
- 95 Aldrich L P
- 99 Blackwood J C
- 117 Suttles M E Mrs
- 118 Dugan J S

ORANGE—East from 63 Mer-  
rimon av

- 14 Ware J F
- 18 Vacant
- 19 Harris W R
- 21 Stokely R J
- 22 Bohannon W T
- 23 Vaughan W C
- 25 Rankin A E
- 28 Ware A B Dr
- 33 Mims O L Mrs
- 35 Oliphant Edna Miss frn  
rooms
- 36 Schartle J W

## West Asheville Real Estate Co.

Real Estate, Rentals, Collec-  
tions and Fire Insurance  
Office Over West Asheville Pharmacy

West Asheville, N. C.  
Phone 517

37 Nixon Mamie Miss  
(Liberty ends)

- 47 Clancy E I
- Hunt Mary E Miss
- 50 Shuford G A judge
- 53 Thissolm Anna Mrs  
Orange Street Schl
- 62 Vacant

- 68 Lynch J M Dr
- 73 Moss Green
- Wilson Oscar

ORCHARD—East from 51 Cen-  
tral av

- 8 Johnson Edwd
- Rohde J H
- 10 Johnson R H
- 16 Fagan Max
- 17 Meadows O F
- Norville T W
- 19 Hendricks F A
- 20 Harding L B
- 22 Reynolds N J Mrs
- 25 Ledbetter L C
- 29 Gregg E T
- 33 Jarvis C F
- 37 Hoffman Robt
- 41 Hoffman David  
(Woodfin pl intersects)

- 51 Proffitt H B
- 52 Robinson A J
- 54 Ingle C J
- 55 Blomberg Abraham
- 56 Hampton Adelia Miss  
Hampton Hattie dressmkr
- 60 Seigle Harry
- 64 Beechboard Arthur

OWENS—s e from 181 Living-  
ston

PACK SQUARE—The recog-  
nized center of the city  
from which the principal  
streets diverge

PACK SQUARE—East  
City Hall  
City Officials

## Blomberg Junk and Hide Co.

I buy any-  
thing and  
everything in  
Junk and  
Hides—My  
motto, a living  
profit, honest  
weight

78-80 North  
Lexington  
Ave., Phone  
2371

## J. R. Rich Co.

Plumbing  
and Heating  
Contractors

Plumbing  
Supplies

21 Broadway  
Phone 364

R. H. BRYSON

PHONE 143

T. M. BRYSON

# BRYSON REAL ESTATE EXCHANGE

Real Estate Bought, Sold and Exchanged

Offices: 419-420 Drhumor Building

Florida Lands

Ashville, N. C.

Drink Pepsi-Cola — Delicious, Healthful.

Visitors invited and welcome to see sanitary conditions under which we bottle.



**PACK SQUARE**

576

**PACK SQUARE**

- Fire Department
- Police Headquarters
- Police Court
- City Market
- Acme Fish Co
- Ashe Fish Co
- Faulkner Bros, meats
- Hill's Market, meats
- \*Jackson B J, green grocer
- Jarrett E C, vegetables
- Kiibler & Whitehead meat mkt
- Manley J H, meats
- Marlow Bros, meats
- Patterson C W, vegetables
- Penland J A meats
- Star Market (Inc), meats
- Va Fish & Oyster Co
- Yates J J fruits
- 1 Pack Square Bakery
- 1-3 McIntyre Bldg
- 1½ Ware A B dentist
- 3 Grant's Pharmacy
- 5 Quick Method Shoe Shop
- 5 Ownbey & Owens fruits
- 7 Lindsey & Collins gros

**PACK SQUARE—North**

- 2 Nichols Shoe Co (Inc)
- 2 Reeves A F phys
- Danser H H Mrs chiropodist (2d fl)
- Ray's Studio (2d fl)
- 4 Wilbar J C tailor
- Ashe F D C Co
- Ashe Cleaning & Pressing Club
- Shehan G C Brick Co mnfrs
- Bledsoe J T & Co real est
- Elk Mtn Orchard Co
- Central Orchard Co
- 6 Ashe Coal Co
- Arrow Hdw Co
- 6½ Branagan Studio (3d fl)
- 8 Kenny C D & Co teas and coffee
- 8 Petric H P tlr (2d fl)
- Holcombo P M wall paper (3d fl)
- 10 Sou Coal Co (Inc)
- Sou Triangle Pictures Co
- Strand Amusement Co
- Lynch S A real est etc
- Caro Amusement Co
- Sou Paramount Pictures Co
- Majestic Amusement Co
- Galax Theatre (Inc)

- Paramount Drug Co
- Western Carolina Realty Co
- 10½ James W A Jr justice
- Bennett O K atty
- W U Tel Schl
- 10½ Patterson J F (3d fl)
- 12 Jarrett E C gro
- 12½ Montague Loan Co
- 14 Lunham's Music House
- 14 Dinkins Lucile Miss music tchr
- Stimson E B music tchr
- Thompson G H music tchr
- Atkins E F Miss music tchr (3d fl)
- 16 Crystal Cafe No 3
- Carpenter J E jeweler
- Kreinus J S tailor
- 16 Whiteside J E contr
- Steadman L A Mrs dress mkr (3d fl)
- 18 Powell J B jeweler
- Singer Sewing Mach Co
- 20 Clark Tom N Co clo
- 22 Teague's Drug Store
- 20-22 Oates Bldg (offices)

**Rooms—**

- 202 Arbogast J C office
- 203-205 Stevens & Anderson attys
- 205 Cocke P C atty
- Cocke W J atty
- 206-208 Sevier D E phys
- Sevier J T phys
- 209 Brown W P atty
- 301 Hamlin L P atty
- Smatlers G H atty
- 302 Gudger V L atty
- 303-304 Britt & Kitchin attys
- 306-307 Curtis & Varnon attys
- 308 Ritter W M Lbr Co (whol)
- Oates F E Miss agt Oates and Legal Bldg
- 400-402 Swain J E atty
- Wells R M atty
- 403-404 Craig, Erwin & Craig attys
- 405 Bernard S G atty
- 406-408 Murphy J D atty
- Weaver Zebulon atty
- Thomasson G A atty
- 410 Malone C N atty
- Creasman M A justice
- \*Acme Barber Shop
- \*Big Four Hundred Pressing Club (basement)

**H. L. Finkelstein**

**LOAN OFFICE**

Exclusive Agency for the famous Indestructo Trunks, Bags, and Suit Cases

23-25 Blitmore Avenue  
Phone 887

**FRANK J. NEVERCEL**

**BICYCLES**

Dealer and Repairer Sundries and Supplies Gun and Locksmith  
47 W. College

D. G. NOLAND, President  
C. W. BROWN, Vice-President

E. P. BROWNELL, Jr., Sec'y & Treas.  
M. C. NOLAND, Gen'l Mgr.

**NOLAND, BROWN & COMPANY** (Incorporated 1902)

SUCCESSORS TO C. W. BROWN AND NOLAND BROS.

**FUNERAL DIRECTORS AND EMBALMERS—AUTO AMBULANCE SERVICE**  
14-16 Church Street Phone 65

# MAPLE FLOORING

Hardwood Lumber of all kinds

# Montague Mfg. Co.

Tenth & Main Sts., RICHMOND, VA.  
See Adv. Between Pages 350 & 351

## PACK SQUARE

577

## PACK SQUARE

### PACK SQUARE—Northwest

- 1 Carmichael's Pharmacy
- 3 Pack Square Book Co
- 3½ Revell Bldg (offices)
- Rooms—**
- 9 Ingle F P real est
- 10-11 Atkinson Natt Sons Co real est
- 13-17 U S Navy Recruiting Sta
- 15 Foy A B real est
- Campbell J M real est
- Revell O D real est
- 16 Ashe Real Estate Exchange Co
- N C D & Col Co (Inc)
- 23 Joyner J E bldg contr
- 25 Hamlet A A surveyor
- N W Pack Sq continued**
- 5 \*Bowman J W barber
- 7 Cooper's Clothing Shop
- 7½ Cooley Jno confr
- 9 Princess Theatre
- 9½ Pelton Studio
- 13 Blomberg S I dept store
- 13 O K Pool Room (basement)

### PACK SQUARE—South

- Bourne, Parker & Morrison attys
- Ravenel S P atty
- Donnahoe & Co real est
- Franklin Hotel
- Hennig Herman bootblk
- Kilpatrick Devel Co
- 4 Pack Memorial Library
- Pack Memorial Library Assn
- 4 Library Bldg (offices)
- Rooms—**
- 1-4 Styles J S atty
- 3 Gudger J M Jr atty
- 4 Patton J C atty
- 5-6-7 Fortune & Roberts attys
- 7 Welch Gilmer atty
- 9 Goldstein R C atty
- 10 Shuford G A atty
- 11 Gudger W R atty
- 17 Davies W M atty
- 19 Owens W B
- 22 Whiteside Ed
- 23 Weaver Carl
- 24 Hamlett H W
- (Basement)
- Batterham Harry real est
- Watson D S & Co real est
- Willis C C broker
- Lyda B L justice

- S Pack Sq continued**
- 6-8 Central Bank & Trust Co
- 10 Legal Bldg (offices)
- Rooms—**
- 201-209 Sinclair, Evans & Barber dentists
- 210-211 Anderson J G phys
- 212-214 Georgia Talc Co
- Glenn J F atty
- Mick E G atty
- 216-218 Sale & Pennell attys
- 221 Terry P R phys
- 223-224 Weaver C G atty
- 225-227 Gudger H A atty
- Chapman C B office
- 301-302 Lawrance Chauncey osteopath
- 303-307 Russell E R phys
- 308-314 Martin, Rollins and Wright attys
- 315-319 Merrick Duff atty
- 319 Campbell Ruffner atty
- 321-322 Brown R S civ engr
- 323-328 Purefoy & Powell phys
- 401-403 Maddux N P dentist
- 405-407 Weaver H B phys
- 408-410 Spalding Jennie Lucena osteopath
- 412-415 Russell Sage Foundation (Sou Highland Div)
- 417-421 Jones & Williams attys
- 423 Ashe Paving Co
- 425 Whittington W P phys
- 501-505 Meacham W B osteopath
- 507-510 Hunt F L dentist
- 512-515 U S Weather Bureau
- 516-518 Holt Engineering Co civ engr
- Patterson M R Miss public stngr
- 521 Requarth C W Co concrete contrs
- 523 Merriwether W A, office
- 523 Mays Accounting Mach Co
- 523 Ashev Realty Co
- International Ry Switch Co
- Interstate Devel & Trust Co
- Interstate Ry Switch & Frog Co
- 525-527 Parker J M, dentist
- (Basement)—
- 10 \*Legal Bldg Barber Shop
- 10 Hunter T F, justice
- S Pack Sq continued**

**Photography,**  
Portraits,  
Commercial,  
"Land of the Sky"  
Views,  
Local View  
Post Cards

## Pelton Studios

Next to  
Princess  
Theatre  
Asheville,  
N. C.

## Charles H. Honess

54 Patton Ave.  
Opp. Post Office  
Asheville, N.C.

Our Ce-Rite  
Toric Lenses  
are the best  
Correctly  
Fitted and  
Properly  
Ground, will  
Help You  
See Better  
See Honess  
and see  
Better  
We Want  
to Keep  
Your Eyes  
Right

# Moale & Meriwether

Real Estate and Insurance

27 Patton Ave. (2d fl) Phone 661

General Agents United States Fidelity & Guaranty Co.

**BIGGEST  
BUSIEST  
EST**

# Asheville Laundry

Phone 2000

J. A. NICHOLS, Mng'r.

12 Penland

**Schandler's Social Smoke Shop**  
Come in and Make Yourself at Home  
Phones 541-9117  
6 Biltmore Ave.  
"Cigars Kept Just Right"

R. P. Hughes  
C. S. Alley

**Hughes  
Transfer  
Co.**

Autos for Hire,  
Trunks and Baggage moved and delivered to all parts of the city. Auto moving vans. Open day and night. Glen Rock Bldg., Opp. Depot  
Phones—  
1405  
1415  
515

PACK SQUARE

578

PARK AV

- 12 Logan & Moore, tailors  
14 Sou Ry Div Passngr Agt  
14 Sou Ry Ticket Office  
16 Farley & Askin clo  
18 Mt Mitchell R R pass office  
McCall Cay, mdse broker  
Lorick & Co, real est  
Reed & Webb, contrs  
Blue Ridge Decorating Co,  
painters  
18½ Commerce Bldg (offices)  
**Rooms—**  
2-3 Whitson W R, atty  
3-5 Whitson W K, dentist  
6-7 Reisecker E A  
— Fitzgerald J C  
(3d fl) Builders Lumber Co  
Greenwood & Blackstock,  
hardwood lumber  
~~578~~ S Pack Sq continued  
20-22 Sluder Chas L & Co,  
stoves  
20-22 (2d fl) Whiteside Print-  
ing Co  
20½ Policemen's Club  
22 Wolfe W O, marble  
22 Jeanerett L W, wtchmkr  
**PACK SQUARE—Southwest**  
1 Segal Benj cigars  
3 Swartzberg Ike, clo  
3 (2d fl) Evans E J, dentist  
3½ Mills C A, sign painter  
5 Central Cafe  
5½ Central Cafe, furn rms  
9 Guffey J A, dry gds  
9 (2d fl) Woods F T H, real  
est  
9 (2d fl) Quick Service Clean-  
ing & Pressing Club  
9 (3d fl) Sou Pool Room  
— Western Hotel  
11 Green Ottis Hdw Co  
**PALMER—East from 502 De-  
rot**  
20 Patton J L  
**PANOLA PLACE—East from**  
325 Montford av  
— Bennett P R Dr  
17 Vacant  
31 Von Gundell A C  
(Iola Pl intersects)  
32 Fanning F J  
35 Holst J B  
36 Vacant  
41 McLain J P  
44 Gadsden P H  
45 Glenn C F Dr  
46 Kirkland E M Mrs  
47 Vacant  
50 Vacant  
**PARK AV—n e from Buffalo, w  
Ashe**  
**PARK AVENUE—South from**  
408 w Haywood  
— Park Av Schl  
1 O'Brien Temperance Mrs  
11 Warren L D  
11 Warren Selia Mrs  
(Park Pl begins)  
13 Brice S P  
17 Perkins A T  
17 Crompton Bettie Mrs,  
dressmkr  
(Girdwood intersects)  
23 Felmet F M  
31 Black Tracy  
31 Black J M  
50 Long M D  
58 Davis S P  
65 Bruton D W  
68 McCoy T C  
68 Cherry L W  
69 Simmons W G  
75 Adams J H  
76 Edmonds J J  
76 Edmonds M A Mrs, bdg  
83 Peek J S  
87 Jones C B  
115 Nichols B F  
119 Beaver C E  
123 Short G C  
127 Harrison B A Mrs  
(Jefferson Drive intersects)  
130 Mulvaney S J  
131 Reister W W  
136 Hendley J B  
139 Rowe D G  
140 Legon R E  
140 Wells C M  
144 Jackson G C  
145 Green E F  
149 Street J R  
149 Hooper H M Miss, nurse  
150 King Eugene  
150 Lindsay Martha Mrs  
157 Meacham W D  
158 Davis J A  
163 Dougherty J M  
169 Campbell R W  
174 Troutman W F  
Cline A H  
176 Poindexter F W

**EDWIN McKAY ELECTRIC COMPANY**  
CONTRACTORS AND ENGINEERS

Electric Lighting Plants, Supplies, Fixtures, Telephones, Refrigerating Plants, Elevators  
35 Biltmore Ave. Phone 2516 Asheville N. C.

# PUBLIC ACCOUNTANTS

Audits, Appraisals, Investigations—Efficiency Systems Installed—Any Business, Anywhere—References, All Asheville Banks

217 Drhumor Building  
Phone 1376

# DEVENISH & WILSON

PARK PLACE

579

PATTON AV

**PARK PLACE—West from 17**

- Park av
  - 7 Bishop I P
  - 9 Sumner S M
- PARK SQUARE—East from**  
Roberts to Park Place
- 58 Taylor B L
  - 59 Brown Daisy Mrs
  - 60 Reynolds Z W
  - 61 Ellege Jno
  - 62 Edmonds Chas
  - 63 Huntsinger R B
  - 64 Butler C D
  - 65 Mills R C
  - 66 Nance A H

**PARK VIEW—(W Asheville), A**  
colored settlement e end of  
Buffalo

**PATTON AVENUE—West from**

- Pack Square, the principal  
business street of the city
- 1 (basement) Antiseptic Bar-  
ber Shop
  - 1½ Smathers & Beam, den-  
tists
  - 4 Asheville Shoe Shine Parlor
  - 4 Asheville Billiard Parlor
  - 6 Gem Clo Store
  - 7-9 Redwood H & Co, dept  
store
  - 10-12 Leader (The), dry gds
  - 11 Moore M V & Co, clo
  - 14 Asheville Barber Shop
  - 14 Barbee Cigar & Tob Co
  - 15 Battery Park Bank (The)
  - 16 Glasser I W, men's furn
  - 16 (2d fl) Waddell, Cox & Co,  
genl ins
  - 17 Strand (The)  
(Lexington av interests)
  - 18 McGraw's, dry gds
  - 19-23 Bon Marche, dept store
  - 20 Louisiana (The) hotel
  - 22 Vacant
  - 24-26 Kress S H & Co, 5 and  
10c store
  - 25 Embroidery Shop (The)
  - 26-28 Harkins Bldg (offices)
- Rooms—**
- 1-2-3 Osteen T W, ins
  - 2 Remington T'writer Co
  - 4-5-6 Weaver R C, dentist
  - 8 Cheesborough J W, atty
  - 9-10-11 Harkins & Van Winkle,  
attys
  - 15 Radford S W

- 16 Young J T
  - 18 Shook R J
  - 20 Stradley E B
  - 20 Cooper T J
  - 21 Hall C E, electric massage
- Patton av continued**
- 27 Pollock's Shoes
  - Moale & Meriwether, real  
est and ins
  - Blue Ridge Lime Co, office
  - Clinchfield Lime Co, office
  - Forest Hill Co, real est
  - Ashev Aptmt House Co
  - 29½ Vacant
  - 30 Boston Shoe Store
  - 31 Raysor C A, drugs
  - 32 Crystal Cafe System No 1
  - 32 Zindel's Bakery, branch
  - Boyte C L, caterer
  - 32½ Green Nat Bldg (offices)
- Rooms—**
- 1-2-3 Morris E R, phys
  - 4 Letts Auto Service (office),  
autos
  - 9 Foller J J, tailor
  - 10 Radford S W, real est
  - (3d fl) Florio Caryl, mus tchr
  - McCanless J M photogr
- Patton av continued**
- 33 Northup-McDuffie Hdw Co
  - 33 Alexander Gustave, jeweler
  - 36 Wach B & T Co
  - 36 Wach B & T Co, ins dept
  - 37 Anthony Bros, clothing etc
  - 38-40 Woolworth F W Co, 5  
and 10c store
  - 39 Rogers H T, books
  - 40-42 Maxwellton Bldg (offices)
- Rooms—**
- 1-2 N C Elect Power Co
  - 3-4-5 Life Ins Co of Va
  - 13 Loftain Blanche Miss, mus  
tchr
  - 13 Smathers Marguerite Miss
  - 14 Spear E W, mus tchr
- Patton av continued**
- 41 Galax Theatre
  - 43 Allison's Flower Shop
  - 43 Paramount Drug Store
  - 44 Amer Natl Bank (The)
  - 44 Amer Natl Bank Bldg (of-  
fices)
- Rooms—**
- 21 Asheville Sand Co
  - 21 Woodcock & Gillis, invest-  
ments

**Falk's Music House**  
 High Grade Pianos, Player Pianos, Edison Diamond  
 Disc Talking Machines, Victrolas and Graphonolas  
 76 Patton Ave.  
 Phone 206

**R. E. Bowles**

---

Paints, Oils,  
Colors, Var-  
nishes, Shingle  
Stains,  
Brushes, Etc.

---

Muresco for  
Walls and Ceil-  
ing Decora-  
tions

---

Estimates  
made on  
Painting and  
Decorations

---

Phone 407  
28 Broadway

# THE DIXIE HOME BUILDERS

V. M. COSTILL

BUNGALOWS A SPECIALTY

A Good Home in 30 Days at a Reasonable Price—Latest Revised Building Systems  
Office Room, 43 American National Bank Building Phone 2926

# Weaverville Line

Nine Miles By Trolley From Pack

Square to Weaverville

ASHEVILLE AND EAST TENNESSEE RAILROAD COMPANY

35 Broadway

Asheville, N. C.

PATTON AV

580

PATTON AV

**Chas. M. Britt Co.**

**Merchandise Brokers**

"Carnation Milk,"  
"Gold Medal" and "Dolly Varden"  
Flour are the best  
410 Drhumor Bldg.

Phone 1471

Asheville, N. C.

- 22-23 Aston, Rawls & Co, real est and ins
- 25 Equitable Life Assurance Society
- 44 Villa Heights Co (Inc)
- 26-27 Messler F M & Son, real est and ins
- 28-29 Sumner B H & Son, real est
- 32 Sanborn & Gearhart, timber factors
- 35 Caro Childrens Bureau
- 36 Credit Reporting Co
- 37 Sykes C L, atty
- 38 Holt E L Miss, publ stengr
- 39 Phoenix Mutual Life Ins Co
- 41-42 Ramsay J F, dentist
- 43 Dixie Home Builders (The)
- 48-49 Sharp Henry T Co, real est

- 52 Letter Shop (The), multi-graphing
- 53 Shank M M Miss, publ stengr

- 56-57 Jones E J Miss christian science practitioner
- 58 McCloskey J J Realty Co (The)

- 59 Case B H, civ engr
- 59 Rowles E M, civ engr
- 61-64 Met Life Ins Co
- 66-67-L Commercial Service Co

- 66-67-L Directory Library
- 66-67-L Florida-Piedmont Directory Co
- 66-67-L Gulf States Directory Co

- 66-67-L Knoxville Directory Co
- 66-67-L Piedmont Directory Co
- 66-67-L Miller E H
- 66-67-L Miller A E

- 68 East W J, architect
- 69 Selby Jos, real est
- 45 Lowenbein-Rutenberg Co, clo

(Church begins)

Field Arthur M Co, ewelers

- 47 Brown C W Shoe Co
- 47-53 Temple Court (offices)

Rooms—

- 1-2 Rutherford J W, lbr
- 3-4 Roth Morris, tailor

- 6-7-8 Moore's Agency, real est
- Guffin O W Miss, publ stengr
- Sou Land Auction Co, real est

- 10 English J M & Co, whol
- 11 Penland J D & Son, real est
- 12 Ray E Zeph, atty
- 14-15 Orchards (Inc) The, real est

- 14-15 Williams & Fulgham Lmbr Co, whol
- 14-15 Murray Lbr Co, whol
- 16-17 Heilman Jno, whol lmbrr

- 16-17 Edward Gwyn, real est
- 18-19 Cooper T J, atty
- 18-19 Haynes J W, atty

- 20 Johnston H E, real est
- 20 Johnston R P, real est
- 20 Johnston Wm Jr, real est
- 23 Carter & Mardis, real est
- 23 Belote E T, contr
- 24 Shuford W E, atty

Patton av continued

- 48 Ashev Morris Plan Co, loans
- 48 Forbes & Campbell, real est
- 48 Home Bldg & Loan Assn
- 48 Brownhurst Flower Shop
- 48-50 Dhrumer Bldg (offices)

Rooms—

- 201-202 Orr P B, phys
- 206-208 Pritchard A T, phys
- 206-208 Millender M C, phys
- 209-210 Chambers E O, dentist
- 211 Crawford J M, phys
- 212 Ashev Comfort Shop

- 216 Guerard A S atty
- Thomas F W atty
- 217 Devenish & Wilson, publ ac-countants

- 301-303 Gardner G D, phys
- 306-309 Lee & Ford attys
- 310-311 Allen P R Co, genl ins
- 312 Whiting Mnfg Co
- 406-409 U S Forest Service

- 410 Britt Chas M Co, mdse brokers
- 411-414 Smith E E, osteopath
- 415 Coleman J S Lbr Co, whol
- 419-420 Freeman A B, genl ins
- 419-420 Bryson Real Estate Ex

Patton av continued

- 49 Brown Book Co
- 50 Carolina Coal & Ice Co
- Rowland W T & Co, real est

WALTER TOMS WRAY

**Wray's Vegetable and Fruit Farm**

Fresh Vegetables Every Day in the Year

Phone 6805

Cor. Burnsville and Beaverdam Roads

ASHEVILLE, N. C.

Phones: Men's Department - - 271

Ladies' Department - - 270

*Anthony*

—35 Patton Avenue



# PARAMOUNT DRUG COMPANY

J. L. CLAVERIE, Manager

We Sell Everything found in a Good Drug Store

43 Patton Ave.

Phones 556 and 557

PATTON AV

581

PATTON AV

Moore E J K Miss, art goods  
52 Denison J C, optometrist  
52 Henderson Chas E, jeweler  
53 Barbee Cigar & Tob Co  
54 Honess C H, optometrist  
55 Paragon Bldg (offices)

**Rooms**

1-2 Christian Science Reading Room  
3 Lyman A J, real est and atty  
4 Varnon Realty Co  
4 Taylor B H, genl ins  
5 Lee G E, real est and ins  
6 Rickman Thos J, atty  
7 Caro Hardwood Co  
10 Taylor W G, whol lumber  
11-12 Jefferson Standard Life Ins Co  
14-15 Hoffman M E, dentist  
16 Smathers Wexler, dentist  
(3d fl) Ashev Lodge K of P Hall

**Patton av continued**

Citizens Bank  
(Haywood intersects)

Post Office

56 Crystal Cafe System  
56½ Ashev Shoe Shine Parlor  
58 Mascari Chas, confnr  
60 I X L Dept Store  
60½ Higgason Studio  
60½ Rutledge Frederick & Co  
60½ Willey H B, ins  
62 W U Tel Co  
62 Electrical Bldg (offices)

**Rooms—**

1 Wray Walter Toms, genl ins  
1 Ashev Natl Farm Loan Assn  
3 Underwood T'writer Co  
7 Toms C F, atty  
8 Randolph E J, atty  
9 Hall S D, real est  
10 Valentine & Co, stone  
11-12 Neufeed Co (The)  
14 Hutcheson J S, ins  
14 Penn Mutl Life Ins Co  
16-17 Faucett J W, dentist  
18 Hansen J P Co, whol lmbr  
19 Parker H L, civ engnr  
19 Parker C N, architect  
21 Coleman Wm, real est

26-27 Western Caro Lmbr & Timber Assn  
28 Krickhan W F, civ engnr  
31-33 Prudential Ins Co of Amer  
31-33 Baker F R, notary  
Patton av continued  
64 Piedmont Electric Co, elect supplies  
66 Good's Drug Store  
66 Nurses' Registry  
68 Central Barber Shop  
68 Young T P & Co, tailors  
74 Ballard J H, confnr  
76 Falk's Music House  
76 Gruner B F Mrs, corsetiere  
78 Classic Bldg (offices)

**Rooms—**

4 Natl Cash Register Co  
7 Durham Life Ins Co  
8 Wilson E F, office  
9-10 Waddell C E, civ engnr

**Patton av continued**

78 Paris (The), mlnr  
78 Robinson S, optometrist  
Sou Ry Div Frt Agt  
(Battery Park Pl intersects)  
Battery Park Hotel  
— Battery Park Hotel Barber Shop  
— Battery Park Hotel Cigar & News Stand  
80-84 Morrison T S & Co, agricultural implements  
88 Stevens J R, gro  
90 Zindel's Bakery  
91 Office Supply Co  
93 Batory Park Hotel sample room  
Smith W M, gro  
Henninger Shoe Shop (The)  
95-97 McLean A L & Co, tanners  
98 Vacant  
99-103 Southern Express Co  
100 Vacant  
Ashev Power & Lt Co, genl offices  
(Asheland av begins)  
110-112 Ashev Steam Bakery  
114 Vacant  
114½-118½ Morsell Apts  
**Rooms—**  
2-3 Wilbanks Ethel Mrs  
4-5 Hare Chas

ST. RW'Y

**Asheville Power and Light Company**

Meter and Sales Dept. Phone 879, Gen'l Office 69

ELECTRIC LIGHT AND POWER

GAS

**Meats**

**Kiibler & Whitehead**

CITY MARKET

PHONES 832 and 833

# Life Insurance Company of Virginia

ORGANIZED 1871

RICHMOND, VIRGINIA

VIRGINIA

W. B. HOWARD, Superintendent, 3-4-5

Has won the hearty approval and active support of the people by its promptness and fair dealing during the FORTY-SIX years of its operation.

Maxwelton Building, Asheville, N. C.

## PATTON AV

82

## PEARSON

### Y.W.C.A.

Church St.

### Lunch Room

Delicious

Home

Cooking

Immediate

Service

Open 12-3

Splendid

Advantages

Offered in

Gymnasium

A Friendly

Hour on

Sunday

Afternoons

in the

Rest Room

Employers!

We have a

List of Girls

for all

positions

- 7 McBee Jno
- 9 Howard Irene Mrs
- 11 Jenkins Nora Miss
- 14 Patton F P
- 15-16 Chambers Letha Mrs
- 19-20 Ferguson S A Miss
- 21 Duncan Dora Miss
- 22 Kirkgard W, artist
- 29 Land Rosa Miss
- 30 Fisher
- 32 Earley E E
- 35 Harris Eva Miss
- 110 Brock's Studio
- Patton av continued**
- 116 Gill W N & Co, gros
- 118 Ye Old Book Shop
- 118 Galer E E, cabt mkr  
(Grove begins)
- 147 James J T
- 149 Ashev Ice Co, barn
- 153 \*Justice J C, shoemkr
- 157 Edwards W S  
(French Broad av intersects)
- 167 Sutherland W H
- 167½ West S D
- 168 Morris H P, gro, Morris  
Bldg
- 168½ Ferguson R N
- 169 Vacant
- 170 DeVault Benj, pressing
- 171 Sparks W G
- 171½ Jarrett W M
- 173 Stewart J P
- 173½ Nevils Lucy Miss, furn  
rms
- 182 Furey S J
- 183 (181) Warlick E S
- 195 Tipton W M  
(Ann intersects)
- 205 Leverette P P
- 205 Hubbard Claudia Miss,  
nurse
- 208 Virginia Cottage, boarding
- 208 Reed F J Mrs
- 210 Ader O P Rev
- 211 Kilpatrick E M
- 214 Shroat L V
- 214 Shroat Belle Mrs, dressmkr
- 216 DeVault W W
- 218 Alexander Gustave  
(Pearl begins)
- 223 Ball LeRoy
- 223 Ball Alice Mrs, furn rms
- 224 Dunham H A
- 242-244 DeVine H P, furn

- 242½ Gray P C --- --- ---
- 242½ Taylor Virgil
- 242½ Revis Joseph
- 246 Lingerfelt C P, gro
- 250 Warren Laura Mrs
- 250 Brackett R B  
(Clingman av begins)
- 252 Warren Laura Mrs, gro
- 252-262 Carolina Creamery Co
- 258 Daniels L C, gro
- 260½ Peterson E M Mrs, bdg
- 262 Thompson C H, furn
- 263 Lowe M L, confs
- 264 Allison's Cash Gro
- 265 \*Goodlett O N, pressing
- 265½ Laughter C M
- 266 Union Market
- 266½ Hargus J N
- 267 Crisp N L, gro
- 268 Purity Bakery
- 268½ McMinn J M
- 270 West End Drug Store
- PEARL**—South from 223 Pat-  
ton av
- 11 Hoyle C R
- 11 Bryant G E
- 12 Henry T N
- 12 Pons J P
- 12 Gordon J E
- 18 Treadway J R
- 21 Morris G W
- 25 Morris N E Mrs
- 26 Vacant
- 31 Hawkins V F
- 32 Wattles E T
- 36 Allison A G
- 39 \*Glasgow R T, draymn
- PEARSON ALLEY**—North  
from 525 w Haywood
- Cole Wm
- Cook Dora
- Stanley Marvin
- PEARSON AVENUE**—North  
from w Haywood, 1 w of  
Sou Ry
- PEARSON DRIVE**—N W from  
Courtland av, 1 w of Mont-  
ford av
- 2 Brown H M
- 6 Campbell R F Rev
- 9 Rhinehardt L F
- 9½ Rhinehardt I E
- 13 Richmond E L
- 14 Dukes E J Mrs
- 17 Dunne E L

# Mountain City Laundry

PHONES 426 AND 427

# BANKERS TRUST & TITLE INSURANCE CO.

CAPITAL, \$80,000.00

Titles to Real Estate Examined and Insured—Mortgage Loans—Investments, Etc.—  
Notary Public

Phone 1351

Law Building, near Court House

PEARSON

583

PHIFER

- 23 Frye J E
- 26 \*Carter Julia
- 30 (186) \*Dixon Ada  
(W Chestnut intersects)
- 38 Capps M R, gro
- 42 Bradford W A
- 53 Faulkner D H
- 55 Vacant
- 56 Higgins E R
- 58 Payne B T
- 60 Nichols R F
- 64 Miles P L
- 72 Williams J S Rev
- 91 Whiteside J E
- 93 Weakley R B
- 99 Redfoot A F
- 109 Vacant
- 112 Pines (The) Sanitarium  
(Green intersects)
- 128 \*Hargrave Jonas
- 129 Vacant  
(Waneta ends)
- 143 Clark E G
- 144 \*Brown W A
- 159 Johnston A H
- 167 Hartshorn F O
- 168 Lee Lula Mrs  
(Watauga intersects)
- 180 Johnson F E
- 183 Faulkner A W
- 185 Cope J C B
- 186 Turnbull W W
- 204 Hawthorn Annie Miss
- 207 Runnion W H
- 208 Jones T A Judge
- 216 Cocke R L Miss
- 235 Wright O B Mrs  
(Tacoma intersects)
- 240 Millender M C Dr
- 265 Child Mary E
- 270 Presley Frank
- 273 Ringer P H Dr
- 287 Morrison T S
- 301 Williamson W B
- 315 Vaacnt
- 324 Penland Mann
- 326 Masters E H
- 400 Henderson J L
- 402 Trueman E D
- 403 Hough Alice B Miss
- 408 Henderson C A
- 430 Banks Harriett Mrs
- 435 Settle T C
- 436 Lyerly D K
- 440 Lunsford J L
- 454 Reid J M

## West Asheville Real Estate Co.

Real Estate, Rentals, Collec-  
tions and Fire Insurance  
Office Over West Asheville Pharmacy  
West Asheville, N. C.  
Phone 517

- 458 Moore W J
- PENLAND—North from 32 w  
College
- 8 Poole Bros Co, cleaning
- 12 Asheville Laundry
- 23 McFadden Motor Co
- 24 Vacant
- 35 Snyder Alfred
- 51 Beachboard R W
- 51 Beachboard Lodusky Mrs,  
bdg
- 55 Blackwell B F
- 56 Seigler J B
- 59 Styles W O
- 59 Styles Lola Mrs, bdg
- 62 Miller J M
- 62½ Brackett Hardy
- 65 McLean R L
- 68 Morley W A
- 68 Hyatt M T
- 68 McCurry C W
- 68½ Atkins J W
- 69 Dalton T S, contr
- 75 Sexton J H
- 75 Taylor J G
- 76 Black Monroe
- 76 Holcombe Ed
- 80 Davis S R Mrs
- 80 Rumph O R
- 80 Suttles S H
- 81 Tiller B T
- 84 Windle J D
- 84 Epperson C A
- 85 Ball Victoria Mrs, bdg
- 88 "West Virginia" (The),
- 88 Hall G L
- PENLAND—West from Hay-  
wood Rd W Asheville
- PENNSYLVANIA AV — East  
from State, 1 s of Haywood  
rd (W Asheville)
- PHIFER—East from 252 s  
French Broad av
- 6 Green Elizabeth Mrs
- 15 Nash Mary Mrs, dressmkr

**Stevenson Cycle & Electric Co.**  
 Electrical Contractors, Supplies and Fixtures  
 28 W. College St.  
 Phone 2311

**FRANKLIN DRUG STORE, Inc.**  
 O. E. FRANKLIN, Mgr.  
 26 YEARS IN DRUGS  
 Day Phone 3151  
 Night Phone 3180  
 If you get it at "The Franklin" it is always right



in the market for a Gas Engine, let us make you prices.  
 it's heavy castings, such as Columns or Building Plates, see us  
 it's a skilled mechanic for Boiler Work, see us  
 you want Mahine Work of any kind phone 590

**CAROLINA MACHINERY CO.**

**Founders Machin-  
 ist and Jobbers  
 Mill and Tannery  
 Supplies**

# Asheville Dray, Fuel and Construction Company

HEAVY HAULING OF ALL KINDS

41 Broadway

Moving Furniture a Specialty—Storage

Phone 223

PHIFER

584

POPLAR

- 21 Kintz R E
- 23 Jacokes J W
- 24 White E L
- 25 Frank Ralph  
(S Grove intersects)
- 31 Felmet M E
- 32 Ervin J O Rev
- 33 Justice P W
- 57 Hayes M A
- 59 Beachboard C G
- 60 Frady H F
- 61 Galyean E S
- 63 Sorrells J T
- 64 Black H C
- 75 Green Max

PHILIP—West from 79 Asheville av

- 10 Gladstone P L
- 14 \*Murrough Noah
- 22 Mormino Antonio  
(S Grove begins)
- 28 Vacant
- 30 Troutman L C
- 30 Drake W H
- 32 Clampet B F
- 32 Clampet J J Mrs, dressmkr
- 36 Hunnicutt P L
- 44 Debruhl G W
- 48 Mascari Chas

PICCADILLY ALLEY—N and s from 11 Eagle

PINE—South from 216 College

- \*First Bapt Ch
- 13 \*Wilson Wm
- 14 (r) \*Brown Henry  
(Poplar intersects)
- 38 \*Cogwell Frank
- 40 \*Todd Jas
- 42 \*Henry Edwd
- 45 \*Adair "Sis"
- 46 \*Parker Mamie  
(Clemmons begins)
- 48 \*Linney Catherine
- 56 \*Jackson Chas
- 74 \*Harrison Moses
- 82 \*McDowell Mary
- 84-86 \*Lynch Danl  
(Blackwell's al begins)
- 92 \*Murphy Jno
- 94 \*Benjamin Anna
- 98 \*Fowler Eliza
- 104 \*Hubbard Mattie  
(Eagle intersects)
- 108 \*Hunt Annie
- 112 \*Moore Lane
- 112 \*Carr Tennie

- 116 \*Ward Robt
- 120 \*Below Kate
- 122 \*Martin Thos
- 125 \*Allen Walter
- 126 \*Green Mary
- 128 \*Whitmire Henry
- 130 \*Nichols Belle
- 134 \*Rogers Mollie
- 135 \*Williams Henry
- 136 \*Morris Thos
- 139 \*Wingate Marion
- 140 \*Lloyd Moses
- 143 \*Avery J P
- 174 \*Patton Nelson
- 175 \*Clayton Jno
- 183 Rubin Bros gros

PINE GROVE AVENUE —

- North from Livingston opp Oliver
- 6 Clodfelter J F
- 10 Lingerfelt C P
- 12 Clodfelter Edwd
- 15 Williams W B
- 18 Sanders J P
- 20 Lingle P E
- 64 Vacant
- 66 Beck J F
- 77 Parham W F
- 78 Turner L L
- 82 Sharp R S

PISGAH AV—From Courtland av

- 2 Boner C H
- 22 Van Winkle Kingsland
- 31 Brown R P

PISGAH AV—n from w Haywood, w Ashe

POPLAR—East from junction of College and Valley

- 40 \*Johnson Emma
- 48 \*Parks Max
- 58 \*Jackson Martha
- 62 \*McClure Jno
- 63 \*Moore Jas
- 64 \*Wilson J W
- 64 \*Caldwell Geo
- 65 \*Hartwell Jas
- 66 \*McDowell Fannie
- 68 Whitmore Lee
- 68 Banks Gay  
(Pine intersects)
- 80 Sullivan J Y, gro
- 89 \*Haines Elizabeth
- 99 \*Patton Robt
- 109 \*Goodrum Maria
- 114 Campbell M E Mrs

N. A. Harrison Jewelry & Optical Co.

N. A. HARRISON, PROP.

Fine Jewelry and General Repairing

21 Billmore Ave. Phone 2747

The Moore Plumbing Co.

Sanitary Plumbing

Steam and Hot Water Heating, General Tin and Metal Work, Hot Air Furnaces

17 E. College Phone 1025

## THE BATTERY PARK BANK

ASHEVILLE, N. C.

CITY, COUNTY AND STATE DEPOSITORY

CAPITAL, \$100,000.00

SURPLUS AND PROFITS, \$225,000.00

Yellow Pine  
White Pine  
Hardwoods

See Est. Pages  
350 & 351

# L U M B E R

SASH—DOORS—BLINDS

## Montague Mfg. Co.

General Offices: Tenth & Main Sts.  
RICHMOND, VIRGINIA

POPLAR

585

RALPH

115 \*Tomlin Alvin  
120 Whitmore Nat  
120 Moss Gilbert  
122 Vacant  
123 \*Boyd Jackson  
124 Shaft Elizabeth Mrs  
128 Vacont  
129 \*Martin F P  
134 Banks S H  
134 Bank L C  
134½ Ballard Robt  
134½ Whitmore G W  
135 \*Tatum Hattie  
138 \*Hill Clarence  
139 \*Swann E I Rev  
145 \*Brown Evelyn  
147 \*Steward Cora  
148 White H Y  
148 White A M Mrs  
180 \*Clemons Otis

PROXIMITY PARK—South end  
of Charlotte

RALPH -- Northeast from  
Southside av, w of Ora

1 Strickland Lyda Mrs  
12 \*Williams Lizzie, boarding  
14 \*Thompson Moses  
18 \*Berry Frank  
18 \*Crawford Saml  
20 \*Whitfield Eliza  
22 \*Cowan J H  
28 \*Thomas Jos  
44 \*Taylor R T  
44 \*Means F M  
46 \*Jones Adam  
46 \*Christian Ellen  
58 \*Walker Hollis  
62 \*Cannon Robt  
64 \*Dunlap Jno  
64 \*Lipscomb Floyd  
72 \*Barnett Chas  
72 \*Hunter Jesse  
72 \*Simmons Earley  
72 \*Nesbitt Turner  
72 \*Jones Victoria  
\*Hill Georgia  
\*Mack Saml  
\*Franklin Bessie  
\*Gillum Martha  
\*Thurman Saml  
\*Wallace W H  
\*Nelson Thos  
\*Jennings Geo  
76 Monday B U  
82 \*Kennedy Chas  
82 \*Connally Harriett

83 Cabe Maggie Mrs, bdg  
102 Chockley W M  
102 Chockley Jennie Mrs, bdg  
RANDOLPH AV (W Ashev)—  
South from near end of  
Hudson  
RANDOLPH PLACE—Grove  
Park  
RANKIN AV—North from 25  
Cherry to w Chestnut  
— Sanitary Grocery  
92 Coffey Zora Mrs  
96 Rhinehardt E T, contr  
100 Penland E M  
100 Martin J G  
104 Lindsey F M  
106 Heilman Walter  
110 Heilman Jno  
114 Davis E W  
134 Echerd E R  
138 Mace E L  
139 Lathrop A W  
139 Silver Z B  
141 Shufro Myer  
141 Starnes Gogano Miss, nurse  
144 Starnes Maggie Miss furn  
rooms  
148 McFadden D W  
(Starnes av intersects)  
191 Patterson O D  
192 Le Compte C O  
200 Goodrich J V  
206 Jones Almond  
(Elizabeth intersects)

228 Stelling J H  
229 Brandl J A  
231 Johnson W C  
248 Reece J J

RAVENSROFT ROAD—  
Southwest from junction of  
Church and Aston Lane

1 Stevens S M, plmbr  
12 Murphy J D, Judge  
16 Davis Linnie W Mrs  
20 King R S  
28 Killduf W J  
29 "Belvedere," boarding  
29 St John Leon  
29 Howe W K, real est  
37 Moberley Thos  
Shoenberger Hall

REAR RALPH—From South-  
side to Cavassa al

20 \*Boie Emmett  
20 \*Lance A A  
20 \*Hemphill Isaac

**L**IFE, HEALTH  
and  
ACCIDENT

**I**NSURANCE  
COMBINED  
IN ONE

**F**ORM OF  
POLICY

**E** ALSO 20  
YEAR  
ENDOWMENTS

**&** Liberal  
Straight Life  
Contracts.

**H**OME  
COMPANY

**E**NTIRELY  
SAFE AND  
STRONG

**A**CCIDENTS  
ARE  
FREQUENT,

**L**IFE  
IS UN-  
CERTAIN

**T**AKE  
ONE  
TODAY

**H**OME MONEY  
HOME  
SPENT

IMPERIAL MUTUAL  
LIFE & HEALTH  
INSURANCE CO.

HOME OFFICE  
ASHEVILLE, N. C.  
PHONE 495

## MOALE & MERIWETHER

### CITY AND SUBURBAN PROPERTY

Real Estate and Insurance

27 Patton Ave., (2d fl) Phone 661

Farms and Timber Lands

# Western Carolina Realty Company

REAL ESTATE BROKERS, LOANS AND INVESTMENTS

10 N. Pack Square and 9 E. College

J. W. WOLFE, Sec.

Phones: Office, 974; Res., 14

R. N. GUTHRIE, Treas.

RALPH

586

RIVERSIDE

## Overcash & Co.

Cleaners, Hat Remodelers  
Clothes Remodelers  
Gloves and Ties Cleaned  
Free With Orders

6 1/2 Biltmore Ave. Phone 1776

- 26 Bishop Ralph
- 26 1/2 \*Ferguson Florence
- 26 1/2 East Willie
- 26 1/2 Holley Mary
- 28 Massey Spencer
- 28 1/2 \*Carson Amanda
- 28 1/2 \*Cook Jennie
- 29 \*Leonard Hattie
- 30 \*Moore Annie
- \*Satterwhite Amelia
- \*Moore Annie
- 42 \*McIntyre Jos
- 44 \*Jackson Lizzie
- 44 \*Jefferson Alice
- 44 \*Edgerton Leah
- 46 \*Sligh Amanda
- 46 \*Lindsay Grace

### RECTOR—N W from 94 Clingman

- 11 Harris P H, photogr
- 15 Evans L C
- 19 Brown J F
- 20 Henninger Laura Mrs
- 21 Fox Hammoleketh Mrs
- 25 Kayler J M
- 29 \*Dillingham Bettie
- 33 \*McCurry Jno
- 39 Foster Z V
- 40 McCurry Nelson
- 43 Jones H E

### REDMON ALLEY—East from 84 East

- REED—West from 46 Baird
- 27 \*Burgin Luther
- 46-52 Von Ruck Karl Dr

### RESERVOIR—N E from College, 1 e of Cameron

- 1 Simpson D L
- RICHARD—West from Madison, 1 n of Gay
- 4 Penland J P,
- 4 Nix Dolph
- 8 \*Mack Leah
- 10 \*Gardner Geo
- 16 \*Murphy Julius

- 16 \*Bradley Georgia
- 24 \*Gaston Alex
- 29 \*Hicks Jno

### RICHMOND AV (W Asheville)—South from junction Haywood and Beverly roads

### RIDGE—S E from junction of Hazzard and Pine

- 2 \*Pearson J F
- 4 \*Pearson J F, gro
- 7 \*Simonton Chas
- 8 \*Fuller Wm
- 10 \*Headen Thos
- 12 \*Sullivan Edwd
- 12 \*Sloan Mary
- 13 \*Burgess J L nurse
- 13 \*Schaeffer C T Dr
- 16 \*Blakely L
- 17 \*Jones Wm
- 20 \*Pegrom W T
- 21 \*Leach Harriett
- 21 \*Whelen Banks
- 25 \*Fields Hattie
- 26 \*Batts Alfred
- 30 \*Nelson J R
- 34 \*Gaither Lawrence
- 34 \*Williams Horace
- 35 \*Littlejohn Edwd
- 35 (r) \*Miller Fred
- 36 \*Smith Geo
- \*Jackson Harrison
- 42 \*Bates E A
- 43 \*Hamilton Geo
- 44 \*Bobo Uzmon
- 46 \*Harrison W E
- 48 \*Scott Martha
- 55 \*Ledbetter Martha
- 56 \*Porter Viney
- 62 \*Carrie Lula
- 63 \*Staggs Mary Jane
- 64 \*Pearson Henry
- 70 \*Harris F H
- 71 \*Ford Lottie
- 72 \*Brigmon Jas
- 73 \*Barber Warren
- 75 \*Davis M B
- 76 \*Sims Jas
- 79 \*Faucett Giles
- 81 \*Priceoff David

### RIVERSIDE DRIVE — North from Haywood along e side French Broad river

- Bassett Jesse
- Bassett Wm P
- 1 Bishop T P

## Leaumont Furniture Co.

Incorporated  
The Home of Furniture Values

Stoves, Ranges, Mattings, Rugs, Household Specialties

No. 27 Biltmore Ave.  
Phone 1002  
Asheville, N.C.

R. B. HAMPTON

## Hampton Electric Co.

Electrical Contractors and Supplies

Phone 1047

10 West College St.

# THE LEADER

"ASHEVILLE'S BIG NEW DEPARTMENT STORE"

Dry Goods, Millinery, Ladies' Ready-to-Wear a Specialty—Outfitters for Men and Boys  
10-12 Patton Ave. Phone 1097

RIVERSIDE

587

SHELLY

- Caudell T R
- French Broad Quarry Co
- National Casket Co
- North Caro Oil Co
- Payne A R
- Rhymer L E
- Roberson L W
- Texas Co (The), oils
- Tipton Jno
- Ward G H
- Ward Geo
- RIVERSIDE DRIVE (W Ashev)
- North from Beverly e of Womboldt Lane
- ROBERTS—S E from w Haywood, w of Park av
- 2 Vacant
- 8 Ball E G, barber
- 9 Boyd W H
- 9½ Vacant
- 10 Westmoreland B F
- 12 Fisher Foy
- 13 King R P
- 13 Garrison H H
- 14 Anders J H
- 14 Anders Norman
- 15 DeBrew Jno
- 15 Swanger Jas
- 19 Clarke J W
- 25 Vacant
- (Buxton ends)
- 32 Wyatt W H, gen mdse
- 33 Boyd C P
- 34 Bryce S P, gro
- 36 Green's storage room
- 40 Fowler Fred
- 41 Clayton J H
- 42 Lamb V T
- 43 Reynolds Wm
- 55 Moore Thos
- 56 Myers M L
- 59 Henson J H, gro
- 60 Pinkland Luther
- 63 Roberts Annie Mrs
- 64 Martindale W H
- 79 \*Proctor Jno
- 81 \*Oliver Bessie
- 99 Bowers J C
- 99 House Henry
- 101 \*Banks Wiley
- 105 Hill Francis, confr
- 125 Harris Davis Co, mdse brokers
- 127 Hayes McCormack Co, whol produce
- 133 \*Howard Letty

- (Park av ends)
- White Herbert, whol confr
- 156 Ashev Gro Co, whse
- Earle J D Feed Co
- 174 \*Owens T B, blksmith
- ROBINDALE AV—Grove Park
- 123 Chapman H W
- ST DUNSTAN'S ROAD—S w from Biltmore rd, Victoria
- Perry N R
- Smith B R Dr
- 87 Allen H E
- 89 Johnson W E
- SAND HILL ROAD (W Ashev)
- S W from Haywood rd at Vermont
- SANTEE—West from Montford av, 1 n of Watauga
- SARATOGA (W Ashev)—Park View
- SASSAFRAS—North from 90 Hazzard
- 5 \*Holman Adam
- 6 \*Parker Jennie
- 15 \*McDonald Thos
- 16 \*Holmes Carrie
- 17 \*Thompson Nannia
- 18 \*Cannon Robt
- 21 \*Hamilton J H
- 23 \*Chambers J W
- 26 Vacant
- 28 \*Steele Alice
- 36 \*Copening Mary
- SAVANNAH (W Ashev) — Park View
- SCOTT—East from 516 s French Broad av
- Barnhardt E T
- Moore T B
- 27 \*Logan Pink (Hibernia intersects)
- 28 \*Geter Saml
- 186 \*Chambers Wm
- 190 \*Morrow Wm
- SCOTT'S ALLEY—South from 117 Black
- \*Blackwell Henry
- \*Robinson Jno
- \*Smith Saml
- \*Stepp Burgin
- SENEY—(see Woodrow av)
- SEVIER AV—N E from East at "The Winyah"
- SHADY GROVE (W Ashev)—see Argyle Lane
- SHELLY PLACE—Grove Park

**CHAS. I. SUIDER & COMPANY**

Dealers in Kitchen Furniture, Born Steel Ranges, XX East Ranges, Boss Heaters and Dutch Kitchenett Cabinets, Stoves and Ranges Repaired.

Phone 1509  
20 S. Park Square

**ECONOMY SAMPLE SHOE STORE**

JACK BLOMBERG, Propr.

We Handle Sample and Job Shoes of All Descriptions

12 Biltmore Ave.  
Phone 2917

Phones: Men's Department - - 271  
Ladies' Department - - 270

*Anthony*

35 Patton Avenue

# R. B. RANDOLPH MOTOR COMPANY

67-71 Broadway

Phone 1467

Fireproof, Steam-Heated Garage

All Kinds Automobile Repair Work—Completely Equipped Machine Shop

SHERWOOD

588

SHORT

SHERWOOD ROAD — Forest Hill

SHORT—North from 125 Cherry

8 Gudger Sallie Mrs

9 Brown C F

11 \*Sanders Nettie Ann

12 \*Bolden A W

15 \*Brannon Dorcas

16 \*Arnold Ida

19 \*Woodside W M

23 \*Fuller Jefferson

27 \*Gillam Manuel

27 \*Haynes Harry

27 \*Hoshaw Scofield

30 \*McCormack Sarah

30 \*Moseley Dora

33 \*Clark Eliza

36 \*Brown Benj

40 \*Porter Lutitia

42 \*Horn Chas

45 \*Leaphart Walter

46 \*Robinson Robt

47 \*Saxton Hugh

48 \*Darden J B

52 \*Asbury Fredk

54 \*Penland Jas

55 \*Silvers Jno

56 \*Watts Mattie

57 \*Hairston Mary

SHORT BAILEY—S e from 138

Asheland av

1 \*McCorkle Augustus

3 \*Williams Coleman

5 \*McCorkle Wm

11 \*Hall Margaret

14 \*Bailey Edgar

17 \*Early Ada

17½ \*Williams Freddie

19 \*Johnson Beatrice

19½ Jones Loui

20 \*Taylor Effie

35 \*Brown Nelson

38 \*Anderson Henry

40 \*Lodgen Jas

42 \*Simpson Chas

44 \*Crowell Frank

45 \*Weaver Forest

\*Largen Felix

45½ \*Canady Isaac

54 \*Howard Agnes

55 \*Dodd Jos

56 \*Watson Lizzie

61 \*Gudger Herman

62 \*Brooks Anna furn rms

63 \*Gordon Frank

71 \*Warren Mary

77 \*Sinclair Thos

78 \*Faggart Mary

\*Roberts Hattie

81 \*Robinson Jessie

85 \*Robinson Maude

118 \*Miller Rosa Lee

119 \*Rice Bonie

SHORT BUXTON—w from 19

Buxton to Green

7 Bishop I P

9 Sumner S M

SHORT EAST—East from 84

East

3 Rogers Thos

11 Wallace Harley

12 Vess Mary Mrs

15 Davis S F

SHORT MADISON — South

from Crescent, 1 e of Madison

\*Burgin Mary

\*Jones Jno

\*Marlow Lee

61 \*Bruton Florence

\*Holbert Annie

69 \*Joyer Ewell

SHORT McDOWELL—North

from 32 McDowell

6 \*Smith Walter

8 \*Lyons Wm Rev

12 \*Few Thos

20 \*Southers Furman

24 \*Brown Belton

28 \*Miller Albert

130 \*Miller Carrie

SHORT PINE—s e from 104

Pine, 1 n of Hazzard

4 \*Logan Hurt

5 \*DeVault Benj

7 Vacant

9 \*Morris Susie

12 \*Kirk Archie

\*Sherman Lizzie

18 Vacant

30 \*Alby Jno

118 \*Blanton Malachi

SHORT ROBERTS—S w from

33 Roberts

4 Killian Jno A

24 Sumner C E

28 McDowell D N

30 Brookshire Geo

Spoons Frank

**Asheville  
French Dry  
Cleaning  
Company**

4 N. Pack Sq.  
Office  
Phone 1726  
Plant  
Phone  
326 and 389

**ODORLESS  
CLEANING**

Silk Gloves  
Opera Coats  
Draperies,  
Laces,  
Feathers,  
Slippers,  
Gloves,  
White Furs,  
Coat Suits,  
Portiers, Rugs

Hats  
Cleaned and  
Blocked

Merchant  
Tailoring

J. C. Wilbar,  
Prop.  
4 N. Pack  
Square  
Phone 1726

**Bon Marche**

**ASHEVILLE'S BEST  
DEPARTMENT STORE**

Cor Patton and Lexington Aves.

Phone 2500



# ASHEVILLE TRANSFER & STORAGE COMPANY

BAGGAGE CHECKED FROM HOUSE TO DESTINATION

PHONES 210-211

31 BROADWAY

SHORT

539

SORRELL

- 36 Mills Vance
- 38 Hammett Gus
- Benfield J H
- 126 Gilbert Willie
- SHORT SORRELL—
- 4 \*Smith Chas
- 27 Styles Julia Mrs dressmkr
- 28 Vacant

SHORT SPRING—West from

- 11 Spring
- 8 Tilson P G
- 9 Green W B
- 10 Gentry W M
- 11 Henderson J E
- 12 Owen A E
- Green D B
- 20 Tilson J H shoemkr
- McKinney Delia Mrs
- 20 (r) English L R

SHORT STARNES — See

Starnes Place

SHORT VALLEY—S w from

- 131 Velvet
- 1 \*Logan Minnie
- 3 \*Carpenter Emma
- 5 \*McKinney Whit
- \*Jones Lula
- 7 \*Foster Sallie
- 9 \*Young E F
- 13 \*Patterson Jno
- \*James Amanda
- 17 \*Griffin Beatrice
- 19 \*Foster Chas
- \*Leslie Wm
- 20 \*Williams Elizabeth
- \*Hunt Julia
- 25 \*Johnson Robt
- 35 \*Boxter Savannah
- 113 \*McMillon Alfred
- 131 \*Potts Hattie

SHORT WOODFIN — North

from 52 Woodfin

5 Rumbough J E Tfr

SILVER—West from 199 Asheville

land to s Grove

- 7 Taylor H D
- 8 Miller A M
- 10 Ivy Levi
- 14 Kilpatrick R W
- 15 Willis N E
- 18 Wagner J D
- 19 Kilpatrick W P gro
- 24 \*Wood Lee
- 25 \*Gardin Jas
- \*Tobias Jno

## Asheville Real Estate Exchange Company

O. C. MILLS, Manager

SALES A SPECIALTY

Phone 3031 Asheville, N. C.

- 29 Vacant
- 33 Putnam V S
- SMATHERS LANE—

SMATHERS LANE—From 29

Clingman av to w Haywood

- 10 \*Austin Monroe
- 16 \*Smith Mary
- 16 \*Cant Wallace

SMITH—S w from 173 South-

side av

- 14 \*Rice Theodore
- 16 \*Rosber Emma
- 20 \*Lynch Rufus
- 22 \*Forster Chas
- 24 \*Ferguson Ida
- 26 \*Hall Washington
- 36 \*Robbs Danl
- 38 \*Henry Vance
- 44 \*Featherston Forrest
- \*Cody Saml
- 46 \*Angel Georgia
- 48 \*Payton Jennie

SOCO—N e from 201 Montford

av

- 11 Buckner R G Dr
- 15 Vacant
- 19 Norvell Owen
- 24 Mobley Kate Mrs
- 27 Vacant
- 28 Hicks E M
- 32 Wells Vance
- Lange X B
- 38 Gorham Belle Mrs
- 46 Vacant

SORRELL—S w from Beau-

mont to Atkin, l e of New

- 5 \*Richardson Jas
- 7 \*Fuller J H
- 8 \*Bason Wm
- \*Palm Cornelia
- 12 Vacant
- 12 (r) \*Miller Thos
- 14 \*Commons Bessie
- 14 (r) Vacant

(Weaver intersects)

Gas Ranges

Asheville Power & Light Co.  
PHONES: METER AND SALES DEPT. 879, GEN. OFFICE 69

# Poultry

# Kiibler & Whitehead

CITY MARKET

PHONES 832 and 833

# Life Insurance Company of Virginia

**OLDEST—LARGEST—STRONGEST**  
Southern Life Insurance Company

Organized 1871  
Richmond, Virginia

Issues Industrial Policies from \$12.50 to \$1,000.00 with Premiums Payable WEEKLY on Persons from ONE to SIXTY-FIVE Years of Age

W. B. HOWARD, Superintendent, 3-4-5 Maxwelton Building, Asheville, N. C.

SORRELL

599

SOUTHSIDE

## T. P. Johnson & Co.

Sheet Metal Workers

All Kinds of Roofing, Gut-tering and Conductor Work, Metal Ceiling, Skylights and Galvanized Iron Cornices

Office and Shop, 69-71 Biltmore Ave. Phone 325

## Ottis Green Hardware Co.

Wholesale and Retail

11 S.W. Pack Square and 9 and 11 Walnut St. Phone 53

Call us when in need of Hardware and Save Time Shopping

|                                    |                               |
|------------------------------------|-------------------------------|
| 15 *Pasley Andy                    | 225 *Robbs Bessie             |
| 16 *Day Jno                        | 227 (70) *Gibson Wm           |
| 17 Ball B F gro                    | 229 (162) *Davis Reuben       |
| 23 Sorrell L F                     | 231 *Byrd Daz                 |
| 26 *Fields Andrew                  | Oates Park                    |
| 29 Brown Augustus                  | (Choctaw intersects)          |
| SOUTHSIDE AV—S w from              | 238-240 Presley M H gro       |
| 176 Biltmore av to Depot           | 242 *Thompson Louis Dr        |
| Reeves C H cabt mkr                | 246 Ashe Junk & Bag Co        |
| 17 *Funches Georgianna             | 246 Vacant                    |
| 27 Frady J H fruits                | 248 Cook Eliza Miss           |
| Ashe French Dry Cleaning Co, plant | 269 Burgin W B                |
| 52 *Burgin Nora                    | 270 Sherlin J B               |
| 52 (r) *Young Violet               | 272 Roberts Saml              |
| 53 *Clark W J                      | Bartlett J W                  |
| 54 *Roberts David                  | 273 Vacant                    |
| 90 *Boyd Mamie eating hse          | 273½ Johnson Ada Mrs          |
| 94 (1) *Clark Dinah                | (Victoria av begins)          |
| *Trott Sallie dressmkr             | 280 Isaac T L                 |
| 121 *Rice Bonnie                   | 286 Cook J A                  |
| 125 *Gudger Patton                 | Cook W P                      |
| 128 *Brendle Sallie                | 288 Christopher C K           |
| 129 *Manning Willis                | (Gaston begins)               |
| 130 (94) *Crawford Matilda         | 292 Southside Gro Co          |
| 137 *Greer Clarence eating hse     | Riddle L                      |
| 141 *Boyd Chas                     | 296 Andrews Roy               |
| 145 Vacant                         | 300 Bell C C                  |
| 147 Forster J S gro                | 301 Enloe Bettie Mrs bdg      |
| 151 Luther C G gro                 | 304 Smith C P                 |
| 151 (r) *Ramsey Jno                | Zentz J H                     |
| 151½ Luther G E                    | 308 Whitteed J O              |
| (Phifer ends)                      | 311 Taylor R T                |
| Carland H A restaurant             | 322-324 Pepsi-Cola Co         |
| 155 Citizens Tfr Co stables        | 325 Treece D S                |
| (McDowell begins)                  | 326 Vacant                    |
| 160-162 Forster J S gro            | 326½ Mills A D                |
| 167 Chero-Cola Bot Co              | 327 Chester J E               |
| 170 Standard Gro Co                | (Adams intersects)            |
| 170½ Carlisle Mattie Mrs           | 328 Phillips J Frank gen mdse |
| 171 Vacant                         | 330 Hughes D H                |
| 172 Lankford Robt                  | 331 Warren W C                |
| 173 Martin J H lunch               | Campbell A M                  |
| 175 Chero-Cola Co stables          | Tate D M                      |
| 175½ Richard J J locksmith         | 333 Tennant W D               |
| 180 Southside Wood Yard            | Rowe W F                      |
| 186 *Lee Robt                      | (French Broad av intersects)  |
| 188 *Hill Hoke                     | 343 Thrash P H                |
| 190 Vacant                         | 350 Bailey R T                |
| 192 *Rippy Jos                     | 362 Groves J A Gro Co         |
| 194 *Nesbitt Jno eating hse        | 369 Watkins F J Mrs           |
| 196-198 Vacant                     | (Ora ends)                    |
| 198 (r) *Southside A M E Z Ch      | 370 Southside Shoe Shop       |
| 207 *Angel Jno                     | 372 Early Furniture Co        |
| 221 Thomas Benj                    | 373 Hunter G C Mrs            |
|                                    | 376 Dulaney C E               |

# ASHEVILLE ICE CO.

Wholesale and Retail Dealers in Pure Mt. Mitchell Ice

8 S. Market St.

Phone 72

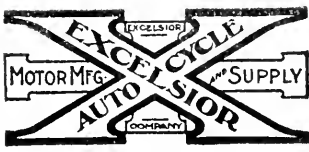

M. I. CATHEY

I. T. BAILEY

# Acme Motorcycle & Bicycle Shop

Motorcycle and Bicycle Repairing  
Oils and Accessories

28 W. College Street

Phone 2311

Asheville, N. C.

## SOUTHSIDE

591

## SPRUCE

- 380 Brunners Penny Gro  
380½ Woods J A  
Melton Jessie Mrs  
(Ralph begins)  
385 \*Wilburn S L  
\*Sampson Lee  
388 \*Depot Pressing Club  
390 \*Burgin Jas  
391 \*Quick B R eating hse  
391½ \*Quick B R lodging  
393 \*Harrison W E barber  
394 Plemmons Millard  
395 \*Moore S E pressing  
397 Everet J H gro  
399 Vacant  
401 Hughes R P  
403 Kelly C M  
406 Andrews T M plbr  
407 Peebles A L  
408 Home Cafe  
408½ Sigman R L  
410½ Gregory R P  
412 Black Abraham junk shop  
Vacant  
414 \*Mack Mary bdg  
418 Carpenter Carrie Mrs bdg  
420 Blue Ridge Furn Co  
SPEARS AV—East from 319  
Merrimon av  
Von Ruck Silvio Dr  
17 Grogg J H  
19 Snipes E L  
23 Krickhan W F  
32 Willett T F  
33-35 Vacant  
36 Eller Delcie Mrs  
38 Smith Delia E Mrs  
SPRING—West from junction  
of Haywood and Patton av  
1 Ashe Mattie Mrs  
7 Lord Ella Mrs  
11 Bradley J T  
Phillips Hattie Mrs  
(Short Spring intersects)  
16 Rogers Phoebe Mrs  
20 Elledge Garfield  
Long C R  
24 Quinton Rankin  
Brown Jane Mrs  
26 Wells R H  
28 Jackson W M  
30 Lipe R P  
32 Plemmons D J  
Wallen E J  
34 Lumpkin D W  
38 Sams Robt

### West Asheville Real Estate Co.

Real Estate, Rentals, Collec-  
tions and Fire Insurance  
Office Over West Asheville Pharmacy

West Asheville, N. C.

Phone 517

- 41 Hardin Robt  
43 Roberts Jas  
47 Herron Margaret  
49 King Wiley  
Merrell Geo  
SPRUCE—North and south  
from 49 College

#### Going North

- 12 \*Vernon Elias shoemkr  
14 Williams J S Rev office  
15 Baugham C R  
Baugham Ida Mrs furn rms  
17 Ramsey J L Mrs furn rms  
23 Fortune R G  
24 Slagle Maggie Mrs

#### (Walnut ends)

- 35 Reeves R H Dr  
38 Brown M W  
45 Kidd N B Mrs  
Elton (The) bdg  
48 Old Kentucky Home bdg  
Wolfe W O  
57 Smart C E  
Willard (The) bdg  
60 Bernecker Julius  
Bernicker Frieda Miss gown  
mkr  
62 Lyerly J L  
Moore F H  
64 Nash E L  
65 Teasley R P Mrs  
66 Schochet J B  
67 Vacant  
68 Sluder L C  
69-71 Beth Ha Taphilla Syna-  
gogue  
73 Lyerly W K  
77 Gibson Eliza J Mrs furn  
rms  
Going South  
3 Huntsinger W D  
Patton Jno  
6 Blackwell B F  
10 Black T P  
12 Thompson Walter

## Blomberg Junk and Hide Co.

I buy any-  
thing and  
everything in  
Junk and  
Hides—My  
motto, a living  
profit, honest  
weight

78-80 North  
Lexington  
Ave., Phone  
2371

## J. R. Rich Co.

Plumbing  
and Heating  
Contractors

Plumbing  
Supplies

21 Broadway  
Phone 364

R. H. BRYSON

PHONE 143

T. M. BRYSON

# BRYSON REAL ESTATE EXCHANGE

Real Estate Bought, Sold and Exchanged

Offices: 419-420 Drhumor Building

Florida Lands

Asheville, N. C.



We invite you to visit our new plant, 322-324 Southside Ave. We make Pepsi-Cola just right. Try it.

SPRUCE

592

SWANNANOA

**H. L. Finkelstein**

**LOAN OFFICE**

Exclusive Agency for the famous Indestructo Trunks, Bags, and Suit Cases

23-25 Blitmore Avenue  
Phone 887

**FRANK J. NEVERGEL**

**BICYCLES**

Dealer and Repairer Sundries and Supplies Gun and Locksmith  
47 W. College

- Matthews L A  
Campbell Nora Miss dress mkr  
14 Mosseller J S  
16 Plemmons R L  
Martin J C  
20-22 Westall W H & Co lbr  
20½ Davis T E architect  
36 Bishop D M  
Massagee Chas  
Hagan Carrie Mrs  
60 \*Giles S J  
64 \*Headen Emma  
68 \*Sewell Ella  
72 \*Braan J W  
\*Braan A L  
74 \*Asbury Sidney  
78 \*Wood Rachel
- STARNES AV—West from Broadway, 1 n of Cherry**  
4 Johnston T E  
5 Vacant  
18 Woody Amelia I Mrs  
21 Loughran J H Mrs (Rankin av intersects)  
26 Moorman Apts  
Moorman O P  
30 Gross David  
33 Vacant  
36 Stewart V T  
41 Glenn E B Dr  
42 Steelman J A  
42 (r) \*Reynolds Sallie  
47 Barker Mary C Mrs  
48 McDowell W M  
Britt W E  
51 McIntire C R  
54 Rankin Carrie Mrs  
55 Bryson H W  
59 Rosenfeld Nathan  
60 Hampton S A (Flint intersects)  
65 Radford L P  
71 Sawyer W W  
75 Corn N P  
76 Powell Jos  
77 Petrie Hugh  
78 Mason T M (Starnes Place begins)  
83 Nelson Alice Mrs  
84 Plemmons Jas  
Orr J C  
87 Vacant  
90 Mark W P  
91 Cheek H A
- 93 Young J G  
94 Shannon J G  
95 Hanner H L  
99 Clark T G
- STARNES PLACE—South from 78 Starnes av**  
16 Piercy M J Mrs  
Robinson Fate  
17 Swann J B  
19 Keith O R  
21 Holcomb C A  
22 McCanless F V  
23 Russell W A  
26 Brooks B B  
80 Levitch Harry  
82 Josepher Rudolph  
85 Mears Wm
- STATE—(W Ashe) s e from Haywood rd, to river, 5 w of Westwood pl**
- SULPHUR SPRINGS ROAD—(W Ashe) s e from Haywood rd, ½ mi w of Brevard rd**
- SUMMIT—West from 78 n Liberty**  
1 Sanborn C A  
3 Cobb P D  
7 Hall H E  
Hall Althea Miss  
9 Hall E A
- SUMMIT—Blitmore**
- SUMPTER—(W Ashe) north and south from Beverly rd, 1 e of car line**
- SUNSET DRIVE—N w from Baird to city limits**  
92 Hillside Cottage  
110 Edgewood Cottage bdg  
Banning J L  
Fairview Cottage Sanitarium  
Lindsey T H  
Slagle J H  
Stone Hedge Cottage  
Streater F  
Taylor R C
- SUNSET MOUNTAIN—Jordan Lyda  
Seely F L  
Slagle J H  
Smith Wm**
- SWAN—Blitmore**
- SWANNANOA AV—(W Ashe) see Wellington av**

D. G. NOLAND, President  
C. W. BROWN, Vice-President

E. P. BROWNELL, Jr., Sec'y & Treas.  
M. C. NOLAND, Gen'l Mgr.

**NOLAND, BROWN & COMPANY** (Incorporated 1902)

SUCCESSORS TO C. W. BROWN AND NOLAND BROS.

**FUNERAL DIRECTORS AND EMBALMERS—AUTO AMBULANCE SERVICE**  
14-16 Church Street Phone 65

Bank,  
Store and  
Office  
Fixtures

# MONTAGUE MFG. CO.

(See Adv. Bet. Pages 350 & 351) Tenth and Main Sts., RICHMOND, VA

SYCAMORE

593

VALLEY

SYCAMORE—East from 48  
Biltmore av  
35 \*Burnett Chas  
37 \*Seventh Day Adv Ch  
38 \*Walker Emma  
49 \*Linder Jessie  
51 \*Barber Thos  
53 \*Maxwell Belle  
\*Latimore Mary  
55 Townsend Wm  
Townsend Jno  
56 Bailey J B  
56 (r) Casler Sol  
60 Ball B F gro  
TACOMA—West from opp 235  
Pearson Drive  
24 Whiteside J B  
TANNERY—Opp Hans Rees  
Sons Tannery  
TEXAS—(W Ashe) Park View  
TIERNAN—West from Bart-  
lett  
Murray School  
45 Penley Drussie Mrs  
Hollinsworth Earl  
51 Bates David  
53 Whittaker Jas  
Moss Ella Mrs  
61 McHone Joshua  
Gaddy Jas  
63 Perkins Edwd  
Manuel Geo  
67 Vacant  
71 Fann A J  
75 Sparks Hickey  
Godfrey Vina Mrs  
Bass Jno  
Bass Frank  
Godfrey J S  
83 Baumgartner H L  
Knight J A  
89 Sprouse M M  
McFarlin Robt  
Black J W  
Rabb W L  
Davis Walter  
TREMONT—(W Ashe) north  
from Haywood rd, 1 e of  
Westwood pl  
TURNER—West from 8 But-  
trick  
15 \*Lowery Diana  
16 \*Phifer Elvira  
17 \*Lenoir Robt  
20 Johnston Burgin  
23 \*Vance Mark

24 Johnston J V  
27 \*Butler Jno  
28 \*Coon Henry  
29 \*Burton Geo  
32 \*Smith W M  
33 Smith F L  
35 Marrow Broadus  
38 Courtney A P  
TUSKEGEE—North from 135  
Pine  
VALLEY—S w from 111 Col-  
lege  
Millard Patton Stikeleather  
Co  
Millard H R Co  
25 \*Taylor Cova  
29 \*Johnson Geo  
(Poplar intersects)  
35 \*Nipson J J  
37 \*Morris Flora  
56 \*Livingston Senior  
\*Hughes Frank  
\*Livingston P D  
\*Browner Florence  
60 \*Dobbins Jas  
60 (r) \*Davenport Wm  
63 \*Martin Henry  
64 Vacant  
(Eagle intersects)  
74 Angel M Y  
80 \*Hadden T G Rev  
81 \*Lance Rachel furn rms  
83 Vacant  
84 \*Ryan Walter  
85 \*Lance Rachel  
99 \*Wiley Jas  
103 \*Edwards Janie  
107 \*Smith Fannie  
109 \*Simpson Sadie  
115 \*Copeland Delia  
118 \*Devinie Robt  
119 \*Jamison Sherman  
\*Morris Ellsworth  
123 \*Morris Jas  
127 \*Slade M Rev  
131 \*Miller Cleveland  
133 \*Dickson Isaac  
136 \*Sumpter Willie  
137 Rubin Bros gro  
138 Vacant  
(Catholic av begins)  
Catholic Hill Schl  
141 \*Green Pleasant  
147 \*Smith Agnes  
\*Mitchell Hester  
153 \*Ridley Jno

P Portraits,  
H Commercial  
O "Land of the  
T Sky" Views  
O Local View  
G Post Cards  
R  
A Pelton  
P  
H Studios  
Y ∴

Next to  
Princess  
Theatre

Visitors  
Welcome

Charles H.  
Hones

54 Patton Ave.  
Opp. Post Office  
Asheville, N.C.

Our Ce-Rite  
Toric Lenses  
are the best  
Correctly  
Fitted and  
Properly  
Ground, will  
Help You  
See Better  
See Hones  
and see  
Better  
We Want  
to Keep  
Your Eyes  
Right

**Moale & Meriwether** Real Estate and Insurance  
27 Patton Ave., (24 fl) Phone 661  
General Agents United States Fidelity & Guaranty Co.

VALLEY

594

VICTORIA

- 155 \*Howell Herbert  
\*Baird Owner
- 159 \*Robinson Jno  
\*Johnson Tony  
\*Linney Wm  
(Sycamore intersects)
- 163 \*Dunbar Sarah  
\*Largen Henry  
\*Spears Daisy
- 167 \*Rinniman Frank  
\*Avery Annie  
\*St Mathias Episco Ch  
City Stables
- 169 \*O'Kelly B Z Furniture Co
- 189 \*McKesson Jerry
- VANCE—North from 74 Col-  
lege.  
15 Pope Fleta Mrs  
16 Hill Margaret Mrs  
18 Luther R H  
19 Kerr Harriett Miss  
24 Cheetham M L Mrs  
25 Whittington W P Dr  
27 Matthews Augustus Dr  
29 Fisher H L  
Fisher L E Mrs furn rms
- 30 McKay Edwin
- 32 Chambers J K
- 35 Pryor W C  
Pryor Lois Mrs furn rms
- 36 Miller Ella Mrs
- 40 Dalton S J
- 41 Bramlett T L  
Perry J S
- 45 Friedman S H
- 46 Israel C W
- 47 Smith Wallace
- 50 Hines H H
- 51 Zagier Frances Mrs
- 52 McCall R S
- 53 Schas Max
- 54 Cline T L
- 55 Vacant
- 58 Jones H P
- 59 Church W B
- 61 Newton R T  
Newton Lula Mrs furn rms

- 64 Sluder C L  
VANDALIA—(W Ashe) Villa  
Heights
- VELVET—S e from College, 1 e  
of Spruce  
4 \*Jordan Armistead  
7 \*Brooks Luther  
7½ \*Hill Dora  
8 \*Wilson Jerry  
9 \*Jones Edwd  
11 \*Gilmore Jno  
\*Hamilton Jas
- 13 \*Alexander Sherman
- 20 \*Bennett R L
- 24 \*Wilkins E H
- 28 \*Justice G C
- 32 \*Fowler Huntington
- 36 \*Staples Sarah
- 38 \*Rice Jesse
- 40 Smith Josephine Miss
- 41 \*Flox Ida
- 43 \*Reed Josie
- 45 \*Richardson Alvester
- 47 \*Brown Lela
- VERMONT AV—(W Ashe)  
south from Haywood rd, 1  
w of Brevard rd  
Murphy Helen Miss
- VERNELL—West from s French  
Broad, 1 s of Mud Cut
- 3 Helrigel F G
- 4 Felder D G
- 5 Davis G W
- 6 Archer S E Mrs
- 7 Robey P C
- 8 Currence R E
- 9 Black Abraham
- 10 Hampton E R
- 14 Cross Ella Mrs
- 16 Johnson L G
- VERNON HILL—Victoria
- VICTORIA AV—south from  
Southside av, w of Mc-  
Dowell
- 6 Penland W N
- 17 Baker Cad Mrs
- 19 West H M
- 21 Efrid W A
- 23 Bowles H P
- 25 Morris C C
- 41 Perry L E
- 54 Craft W F
- 55 Frady J B
- 59 Jones J R

**D. S. Schandler, The Social Smoke Shop**  
PERFECT CIGARS TO SMOKE, Newspapers,  
Smokers' Supplies  
Wholesale distributor for all leading magazines.  
zines. Headquarters for paper napkins.  
6 Biltmore Ave. Phones 541-9117

R. P. Hughes  
C. S. Alley

## Hughes Transfer Co.

Autos for  
Hire,  
Trunks and  
Baggage  
moved and  
delivered to  
all parts of  
the city. Auto  
moving vans.  
Open day and  
night. Glen  
Rock Bldg.,  
Opp. Depot  
Phones—  
1405  
1415  
515

# EDWIN MCKAY ELECTRIC COMPANY

CONTRACTORS AND ENGINEERS

Electric Lighting Plants, Supplies, Fixtures, Telephones, Refrigerating Plants, Elevators  
35 Biltmore Ave. Phone 2516 Asheville N. C.

# PUBLIC ACCOUNTANTS

Audits, Appraisals, Investigations—Efficiency Systems Installed—Any Business, Anywhere—References, All Asheville Banks

217 Drhumor Building  
Phone 1376

# DEVENISH & WILSON

## VICTORIA

565

## WALNUT

- 66 Jones W J  
69 Benson M M  
77 McDowell W G  
85 McDowell W W  
93 Williams P U  
**VICTORIA PLACE**—(Victoria section)  
Thomas W B  
29 Croom W P  
Ray A F  
38 McCoy J H  
Allen Cottage  
Janney G H  
Bonnie Home  
Billard E N  
Chapman C Brewster  
Cheesborough T P Dr  
Fernihurst  
"Glen Eden"  
Neely R C  
"Ridgelawn Cottage"  
St Genevieve's College and Academy  
"Sourwood Cottage"  
Sternberg Siegfried  
"Sunnicrest"  
Radeker Ruth Mrs  
19 Shope C V  
21 Harris J L  
23 Parham D W  
33 Johnston T A  
Spivey M M  
35 Elbermar (The) sanitarium  
41 Moore A E Mrs  
45 Phillips W R  
53 Campbell J N  
Hines H E  
55 Campbell F M  
75 Baker Walter  
Lindsey Van  
77 Webb D H  
86 Calfee J E  
89 Goodrich Julia W Miss  
101 Caldwell R L  
Caldwell Theodosia  
146 Campbell J M  
184 Meehan Ellen M Mrs  
**VIEW**—West from 25 Atkinson  
8 Smith B M  
Sams Geo  
12 Sands H S  
16 Gaddy Harrison  
22 Ingle A F  
Solsbee Dock  
27 Vacant  
32 Matthews M L

- 33 Moser W M  
34 Vaughn E M  
38 Miller C T  
Brackett E W  
42 Brackett Thos  
Ballew Stephen  
44 Snyder Jas  
48 Haney J N  
49 Vacant  
52 King J W  
53 Trantham Belle  
55 Cannon Claude  
**VILLA HEIGHTS**—(W Ashe)  
west of Westwood pl, n of  
Haywood rd  
**VIRGINIA AV**—(W Ashe)  
south from Haywood rd, 1  
e of Brevard rd  
**VIVIAN AV**—North from 40  
Dorte' av  
22 Wilson A M  
26 Helton W B  
28 Wolfe E S  
34 Williams J B  
36 Marchand J A  
**WALLACH**—West from Short  
Bailey  
75 \*McDonald Mary  
76 \*Gudger Wm  
78 \*Walker Darcus  
200 \*Gudger Susic  
**WALNUT**—East and west from  
Broadway, 1 n of College  
Going East  
8 Ashe Tel & Tel Co  
12-16 Overland-Ashe Sales Co  
Chambers & Weaver Co  
garage  
100 Anandale Purity Dairy  
Going West  
1 Vacant  
1½ Lance C S  
Lance Lucy Mrs bdg  
3 Vacant  
5 Lowe C S whol fruits  
Ownbey R L whol fruits  
9-11 Green Ottis Hdw Co whse  
19 Westall J M & Co lbr office  
(Lexington av intersects)  
Ashe Tel & Tel Co  
(Penland intersects)  
42 Elm (The)  
Johnson Paul  
46 Branson Alice Mrs rurn rms  
46-50 "Grey Gables"  
48 Williams J C

**Falk's Music House**  
High Grade Pianos, Player Pianos, Edison Diamond  
Disc Talking Machines, Victrolas and Graphophones  
76 Patton Ave.  
Phone 206

## R. E. Bowles

Paints, Oils,  
Colors, Var-  
nishes, Shingle  
Stains,  
Brushes, Etc.

Muresco for  
Walls and Ceil-  
ing Decora-  
tions

Estimates  
made on  
Painting and  
Decorations

Phone 407  
28 Broadway

# THE DIXIE HOME BUILDERS

V. M. COSTILL

BUNGALOWS A SPECIALTY

A Good Home in 30 Days at a Reasonable Price—Latest Revised Building Systems  
Office Room, 43 American National Bank Building  
Phone 2926

# Weaverville Line

Nine Miles By Trolley From Pack

Square to Weaverville

ASHEVILLE AND EAST TENNESSEE RAILROAD COMPANY

35 Broadway

Asheville, N. C.

WALNUT

596

WOODFIN

**Chas. M. Britt Co.**

Merchandise Brokers

"Carnation Milk,"

"Gold Medal"

and "Dolly Varden"

Flour are the best

410 Drhumor Bldg.

Phone 1471

Asheville, N. C.

49 Miller J A  
50 Dillingham H T  
53 Moore J P

**WAMBOLDT LANE**—(W Ashe)  
north from Beverly rd, 3 e  
of car line

**WANETA**—West from 276  
Montford av

**WASHINGTON ROAD**—North  
from 166 Chestnut

19 Vacant  
27 Moore E J K Miss  
28 Moale P R Dr  
(Broad intersects)

39 Vacant  
53 Williams A C  
55 Schmitz F W  
57 Milan Agnes Mrs  
70 Plaiss C B  
75 Jaynes R A  
77 Forestburg M  
Reynolds W V  
79½ Douglas G J  
80 Nixon W B  
81 Young J W  
83 Moss Gilbert

Whitmore Nat  
Townsen Jno  
85 Williams R H  
Wilson A D

100 Bretney E V Mrs  
104 Gordon C E  
106 Martin J V  
107 Brown Z Y

**WATAUGA**—West from Mont-  
ford av 6 n of Haywood

14 Vacant  
20 Hall Bertha M Mrs  
30 Millard D R  
36 Cosby B H  
37 Barnard A S  
40 Richbourg J A  
43 Williams J H Dr  
47 Griffith F W Dr  
Anderson J B

**WAYNESVILLE AV**—(w Ashe)  
south from Haywood road, 4  
w of Westwood pl

**WEAVER**—East from 15 Sor-  
rell

11 \*Lee Henry  
16 \*Addington Jas  
17 \*Sheppard C R  
18 \*Whitmire Ellen  
\*Corpening Luther  
20 \*Howell Alonzo

\*Boger M C  
21 \*Shaw Hilliard  
22 \*Howell Geo  
24 \*Howell Jas  
26 \*Davidson Geo  
33 \*Largent Hobert

\*Proctor Aden  
138 \*Williams Flemming  
139 \*Walker Jas

**WELLINGTON AV**—South  
from Beverly, 1 w of Sump-  
ter (W Ashe)

**WEST**—N w from Seney

10 Weir H M  
16 Schreyer Roy  
31 Johnson H H  
34 McKenzie H G  
35 Robinson G S  
46 Krause Frank  
47 \*Porter Peter  
49 \*Clark Ida  
71 Hawkins B W  
78 Starnes M R  
80 Ballard J R  
95 Follett G E  
97 Wheeler T C  
107 Cannon C W

**WESTWOOD PLACE**—(W  
Ashe) n from junction of  
Beverly and Haywood rds

**WILLIAMS**—N w from Atkin-  
son

13 Allison T C  
Hamlin Milton  
15 Vacant

17 Coleman Fredk  
Banks Osborne

19 Guthrie O K  
21 Burgess Robt  
23 Sawyer Jno

32 Calloway Henry  
38 Spivey J T

91 Dayton W W  
100 Smith L F

102 Gentry Claude  
Shipman Homer

110 Ashe Municipal Incinerator  
**WILMINGTON**—(W Ashe) Vila-  
Heights

**WOODFIN**—E and w from  
Broadway, 2 n of College

Going East

2 Ashe High Schl  
Supt of Schls  
Howell Harry

8 \*Hudgins Neda

WALTER TOMS WRAY

J. A. WRAY

Wray's Vegetable and Fruit Farm

Fresh Vegetables Every Day in the Year

Phone 6605

Cor. Burnsville and Beaverdam Roads

ASHEVILLE, N. C.

Phones: Men's Department - - 271

Ladies' Department - - 270

*Anthony*

—35 Patton Avenue



# PARAMOUNT DRUG COMPANY

J. L. CLAVERIE, Manager

We Sell Everything found in a Good Drug Store

43 Patton Ave.

Phones 556 and 557

## WOODFIN

597

## WOODROW

- 12 \*Craig Carolina
- 15 Piper Wesley
- Piper Virginia Mrs furn rms
- 16 Spears J C Mrs  
    (Liberty ends)
- 23 Featherston C M Mrs furn  
    rms
- 24 Sherrill C D Mrs
- 26 Boyd Geo  
    Sluder F S
- 31 Blomberg Louis
- 31½ McCurry L M
- 40 Orr T F
- 41 Kreinus J S  
    Spruce ends)
- 48 Britt W W  
    (Short Woodfin begins)
- 52 Williams Wm
- 54 Londow Louis gro
- 55 Baker W B  
    Baker Anna Mrs furn rms
- 58 Pearlman Barney gros
- 58½ Sullivan C H
- 59 Kibbler R E  
    (Central av intersects)
- 64 Alexander J T  
    Blankenship A E
- 65 Felder Ida M Mrs furn rms
- 68 Pittillo W B  
    Swain E F
- 71 Baker C P  
    Lee R F  
    Lee Lillie Mrs dressmkr
- 72 Monteith E L
- 76 White E P  
    (Vance ends)
- 79 Johnson F L
- 82 Davis Harriette Dr  
    Lathrop A A Mrs
- 85 (83) Muncy R L
- 87 Perkinson T J
- 91 Vacant
- 95 Colvin J G contr
- 104 Biggs Sanitarium  
    (Oak ends)
- 118 Vacant  
    (Woodfin Pl begins)
- 124 Teague M F
- 126 Rarden J L  
    Bailey G A
- 128 Lloyd R A Mrs  
    (Charlotte begins)
- Ashe Mission Hospital
- Y M C A Tennis Court
- 137 Wolfe J W
- 141 Ramsey S C

- 147 Simpson J B
- 151 Snyder Russell
- Thoren E W
- Murphy Icylenna
- 159 MacRae L D Mrs  
    (Locust ends)
- 176 Stansill F A Miss
- 177 Anders Jas J  
    Grant G V
- 179 Moore E B
- 183 Wells J M  
    McGuire J Q
- 184 Hipps R H
- 190 Patton B A
- 194 Stradley G F
- 199 Andrews J H  
    Andrews H C
- 204 Kennerly W E  
    Going West
- Huvad A J heating
- Merchants & Boyles, contrs
- WOODFIN PLACE — North  
    from 118 Woodfin
- 18 Logan S T
- 20 Swearnjan M A
- 22 Selz A W
- 24 Garrison L P
- 26 Pepper E G
- 28 Howard H A
- WOODLAND AV—S e from  
    Sand Hill road to Brevard  
    road (W Ashe)
- WOODLAWN AV—North from  
    1 e of Flint rear of Starnes  
    av
- 2 Worley C G
- 4 Elting Fannie Mrs
- 6 Jolley H D
- 10 King M E
- 12 King W E
- 14 Cochrane G H  
    (Elizabeth intersects)
- 23 Hume Thos
- 24 Vacant
- 25 Sharp H T
- 26 Coleman I C
- 27 Gentry H D
- 31 Hoyle W H
- 33 Schminke J A
- WOODROW AV—East from 336  
    Broadway
- 4 \*Roman Frank
- 5 Gillis Robt
- 12 Buckner V H
- 13 Brown W A
- 14 Hensley W F

**Asheville Power and Light Company**  
 LIGHT ——— AND ——— POWER  
 Phones: Meter and Sales Dept. 879, Gen. Office 69

# Meats

# Kiibler & Whitehead

CITY MARKET

PHONES 832 and 833

**Life Insurance Company of Virginia**  
 Organized 1871  
 Richmond, Virginia

All Claims paid **IMMEDIATELY** upon receipt of satisfactory Proofs of Death.

Total Payments to Policyholders since organization Is paying its Policyholders **OVER \$1,300,000.00** annually **OVER \$18,000,000.00**

W. B. HOWARD, Superintendent, 3-4-5 Maxwellton Building, Asheville, N. C.

**WOODROW**

598

**ZILLICOA**

- |   |   |
|---|---|
| 15 Brown Nat                                  | 91 Ashton Jas                                       |
| 16 Clayton Morris<br>(West and Center begins) | 104 Bradford J J                                    |
| 23 Bean S I                                   | 105 Gleason D M                                     |
| 24 Mosley J H                                 | 106 Strider Wm E                                    |
| 25 *Flack Melvin                              | 107 Lapidus Benj<br>(Highland ends)                 |
| 29 *Sloan J B                                 | 110 Barnes J M                                      |
| 36 (1) McMahan J R                            | 112 Cabaniss H E                                    |
| 36 (2) Ingle F P                              | 113 Clayton H P                                     |
| 37 *Taylor D T                                | 114 Vacant  |
| *Davis Noble                                  | 115 Holcombe C L                                    |
| 37 (r) *Williams Geo                          | 118 Shytle C L                                      |
| 40 Crowell J A                                | 122 Donald Misses (The)<br>(Holland ends)           |
| 44 Jarvis A K                                 | 125 Huntington J A                                  |
| 45 Sluder J A                                 | 126 Nix G M   |
| 47 Penland C N                                | 127 Bowden Gilmer                                   |
| 50 Garren J H<br>(East intersects)            | 128 Vacant  |
| 60 Redmon S M gro                             | 129 Anderson J W                                    |
| 63 Vacant                                     | 131 Hampton Fredk                                   |
| 64 Redmon S M                                 | <b>WOOLSEY AV</b> —A continuation<br>of Merrimon av |
| 65 Fair Jos                                   | <b>ZILLICOA</b> —N e from 389 Mont-<br>ford av      |
| 69 *Alexander Julia                           | 1 Vacant  |
| 70 Miller S                                   | 49 Rumbough J E                                     |
| McGee A B                                     | 75 Carroll R S phys<br>Highland Hospital            |
| 75 Redmond F L                                |   |
| 80 Presley W H<br>(Fulton intersects)         |   |

**Y.W.C.A.**

Church St.  
**Lunch**  
**Room**

Delicious  
 Home  
 Cooking  
 Immediate  
 Service  
 Open 12-3

Splendid  
 Advantages  
 Offered in  
 Gymnasium

A Friendly  
 Hour on  
 Sunday  
 Afternoons  
 in the  
 Rest Room

Employers!  
 We have a  
 List of Girls  
 for all  
 positions

**JUDICIOUS**

**ADVERTISING**

CREATES A NEW BUSINESS  
 SECURES SUCCESS IN ANY BUSINESS  
 SAVES A FAILING BUSINESS  
 REVIVES A DULL BUSINESS  
 ENLARGES AN OLD BUSINESS  
 RESCUES A LOST BUSINESS  
 AND WILL ENABLE YOU TO PAY  
 DIVIDENDS IN YOUR BUSINESS

A few dollars spent annually for an ad. in your City Directory will prove these facts to you. For rates, etc., see the Directory man or write us.

**Mountain City Laundry**

PHONES 426 AND 427

# BANKERS TRUST & TITLE INSURANCE CO.

CAPITAL, \$80,000.00

Titles to Real Estate Examined and Insured—Mortgage Loans—Investments, Etc.—  
Notary Public

Phone 1351

Law Building, near Court House

## 1918==Suburban Directory==1918

THE PIEDMONT SERIES

- BILTMORE**—Situatd about 2 Miles south of city  
**BINGHAM HEIGHTS**—Northwest of city bey French Broad River  
**CHUNN'S COVE**—East of city, across the mountain (R D 2)  
**FOREST HILL**—South of city  
**GRACE**—North of city, beyond Woolsey (R D 1)  
**HAW CREEK**—East of city, across the mountain (R D 2)  
**KENILWORTH**—Southeast of city, beyond limits  
**RICHMOND HILL**—Northwest of city, bey French Broad river  
**SOUTH ASHEVILLE**—Southeast of city, just beyond limits  
**SOUTH BILTMORE**—Located south of Biltmore  
**WEST ASHEVILLE**—West, across French Broad river (R D 3)  
**WOODFIN**—North of city limits, on Burnsville road  
**WOOLSEY**—North of city, just bey limits (R D 1)

**BILTMORE VILLAGE** 599 **BILTMORE VILLAGE**

- BILTMORE VILLAGE**—(Two miles s of Pack sq)  
**ALL SOULS CRESCENT**—S from Brook in circle to Swan  
 1 Ericsson Eric (Christina)  
 2 Jackson H T (Agnes)  
 3 Fisher C C (Elizabeth)  
 4 Bohannan J S (Elva S)  
 5 Vacant  
 6 Kenny F W (Amelia)  
 9-10 Vacant  
 11 Morris Chas Dr (Markie)  
 12 Swope R R Rev (Mary B)  
 14 Nurses Home  
 15 Vacant  
 16 Bcyer F B Rev

- ANGLE**—East from Swan to All Souls' Crescent  
 2 Adickes H F (Emily B)  
 3 Vacant  
 5 Williams Clara S Mrs  
 Alfonso Agnes Mrs  
 12 Cleveland Elizabeth J, wid J S  
**BROOK**—S from Plaza to Sou Ry  
 — Biltmore Station Sou Ry  
 1 Postoffice, Gudger H M, p m  
 2 Nabor H H (Lillie)  
 3 Taylor B F

- Taylor Lucy J, wid W H  
 4 Creasman M A (Winifred)  
 5 Dowling J W (Alice)  
 6 Plummer Thos (May)  
 7 Hall Lula, wid J W  
 8 Peek W W (Hattie)  
 9 Fox J W (Carrie)  
 10 Gudger J E (Lila)  
 11 Grant J H (Flonie)  
 Wilson L C (Gertrude)  
 14 Biltmore Livery Stable  
 15 Buckner B T (Emma), blk-smith  
 Plummer T V (May) barber  
 Trantham T L (Leona) gro  
 Trantham cafe

- FAIRVIEW ROAD**—  
 Baldwin Eli B (Katie)  
 Baldwin Jno (Maude)  
 Burnett J S (Daisy)  
 Carpenter Jane, wid Jos  
 Cauble W H (Martha), gro  
 Curtis B F (Cora)  
 Davidson A T (Lila), gro  
 Davidson Elizabeth, wid J M  
 Davis Bradley (Ella)  
 Davis S N (Mabel)  
 Downtin R J (Lillie)  
 Fore Saml (Annie)  
 Frady Saml (Lou)

**Asheville Cycle & Electric Co.**  
 Electrical Contractors, Supplies and Fixtures  
 28 W. College St.  
 Phone 2311

**FRANKLIN DRUG STORE, Inc.**  
 O. E. FRANKLIN, Mgr.  
 26 YEARS IN DRUGS  
 Day Phone 3151  
 Night Phone 3180  
 If you get it at "The Franklin" it is always right

Founders, Machinists and Jobbers of Mill and Tannery Supplies

Phone 590  
 When in the Market for Pipe and Fittings, let us make you prices.

# Carolina Machinery Co.

Phone 590  
 If it's a Gas Engine let us figure with you; also on other kinds of Machinery.

# Asheville Dray, Fuel and Construction Company

HEAVY HAULING OF ALL KINDS

41 Broadway

Moving Furniture a Specialty—Storage

Phone 223

**N. A. Harrison Jewelry & Optical Co.**  
N. A. HARRISON, PROP.  
Fine Jewelry and General Repairing  
Phone 2747  
21 Biltmore Ave.

**The Moore Plumbing Co.**  
Sanitary Plumbing  
Steam and Hot Water Heating, General Tin and Metal Work, Hot Air Furnaces  
Phone 1025  
17 E. College

## BILTMORE VILLAGE

600

## BILTMORE VILLAGE

Grider C B (Carrie)  
Gudger H M (Ella)  
Haney J W (Lillie)  
Harper Lott (Cordie)  
Harris B H (Grace)  
Hoitt C A  
Hutchison G M (Edna)  
Justice J C (Belle)  
Justice O F (Edith)  
Kimsey E B (Mary)  
Ledford J C (Elizabeth)  
Lee C C (Docia)  
Lee Emerson (Dora)  
Lytle G W (Alice)  
McAbee J S (Hilma)  
McCall C M (Maude)  
McVey B C (Olga)  
Merchant L L (Almetta)  
Miller J M (Margaret)  
Murphy J L (Hessie) gro  
Norris R L (Nettie)  
Oakley School  
Penley J A (Julia)  
Pinkerton L E (Cora)  
Reed Sue, wid T J  
Roberson Emily, wid Hamp-  
ton  
Roberts Jesse  
Sales Ora E (Lula), gro  
Sharp W K (Lillian)  
Shores T C (Maggie)  
Smith Emma, wid A B  
Smith J M (Rebecca L)  
Sorrrels Coleman (Sallie)  
Sorrrels Frank (Zonie)  
Steele H L (Marion D)  
Stoner A D (Fannie)  
Wall G A (Edna)  
Warren B W (Ella)  
Whitaker Earl (Bessie)  
Wolfe E F (Minnie L)  
Wooten Thos (Annie)

OAK—East from Swan to All  
Souls Crescent  
1 Byrd Clement (Luna C)  
2 Kitchen J P (Hesta)  
3-5 Vacant  
4 Boynton A G (Dorothy)  
6 Vacant

PLAZA—West from Brook  
Biltmore Estate Office  
Beadle C D  
City Hall  
1-2 Vacant  
3 Halyburton Annie, wid J C

4 Biltmore Market  
5 Vacant  
6 Hoyt Mary E Mrs  
Reese S P  
10 Biltmore Drug Store  
RECTOR LANE—Biltmore, ●  
from Biltmore rd, 1 s of  
All Souls' Crescent  
SHORT—  
2 Ravenel S P (Florence)  
4 Vacant  
SOUTHERN RY TRACKS—  
Ashe Mica Co  
Biltmore Hay & Grain Co  
Biltmore Milling Co (Inc)  
Citizens Lumber Co  
Gaston E L, whol lbr  
Holland W J (Sylvia)  
Sou Exp Co  
Sou Ry Station  
Western Union Tel Co  
Williams-Brownell Planing  
Mill Co

STONER—  
1 Patton Jas (Rebecca)  
1 (r) Ducker Pink (Homer)  
Davis Hall  
2 Helton Hosea  
3 Patton Chas (Ida)  
4 Godfrey Everett (Leanda)  
Yarborough Curtis (May)  
5 Lyda E C (Oma)  
SWAN—S from Plaza to All  
Souls' Crescent  
Biltmore Parish House  
All Soul's Church  
All Soul's Chapel  
1 Neeley G B (Ada M)  
2 Lipe Anna Belle, wid J O  
Millholland Cornelia B, wid  
L A  
3 Barnett W E (Carrie)  
4-5 Vacant

VILLAGE LANE—East from  
All Souls' Crescent  
Clarence Barker Hospital

WEST CHAPEL ROAD—  
Buckner B T (Emma)  
Carter H L (Jettie)  
Cauble P L (Hattie)  
Kilpatrick Development Co  
Miller D H (Fannie)  
Miller H V (May)  
Miller L C (Kate)  
Reed C S (Lucy)

# THE BATTERY PARK BANK

ASHEVILLE, N. C.

CITY, COUNTY AND STATE DEPOSITORY

CAPITAL, \$100,000.00

SURPLUS AND PROFITS, \$225,000.00

GENERAL OFFICES:  
Tenth & Main Sts.  
Richmond, Va.  
See Between Pages  
350 & 351

# Montague Mfg. Co.

## Rough and Dressed Lumber

Sash, Blinds, Doors,  
Frames, Columns,  
Bank, Store and Of-  
fice Fixtures

BILTMORE VILLAGE

601

FOREST HILL

Swann Irving (Emma L)  
BINGHAM HEIGHTS—Across  
French Broad River opp  
Riverside park  
Adams J S (Hattie H)  
Ball P B (Emma)  
Bingham Military School  
Bingham Robt Col (Violet)  
Boyd Wm (Jane)  
Brinkley Edwd (Ada)  
Brinkley Milliard  
Brinkley Nancy Mrs  
Brookshire Frank (Etta)  
Brown D C (Alma)  
Brown Saml (Amanda)  
Burrell Minnie, wid Calvin  
Cook Geo  
Craddock T E Dr (Ola W)  
Edwards J F (Leila)  
Evans Saml  
Eve A E (Myrtle)  
Eve Chas W (Kate E)  
Greenwood Elmer E Maj  
(Anna B)  
Grinnan Sadie B, wid R T  
Harvey Augustus Rev  
Hollifield Lee  
Ingle Jas  
Killen J S (Minnie)  
Lance Dillie  
Lominac E (Clella)  
McKee S Reid Dr (Mary  
K)  
Newton R T (Lula)  
Owenby Claud (Texie)  
Patton W H (Verna)  
Pettit Carl (Bessie)  
Pike Baxter (Doke)  
Piemmons J W  
Roberts A L  
Roberts J M  
Smith Andy  
Smith C D (Carrie)  
Smith Floyd (Ruby)  
Sawyer G C  
Smith W M  
Trexler B L (May E)  
Trexler E L  
Trexler L L (Alice)  
Turbyfill N H (Elizabeth)  
Wilkie Ralph  
CHUNN'S COVE — Across  
Beaucatcher Mountain (R D  
2)  
Armstrong Ralph (Ivy)

Armstrong Wm  
Briggs R L (Maye)  
Cordell A W (Sue)  
Chunn's Cove Baptist Ch  
Chunn's Cove Episcopal Ch  
Creasman T B (M Jane)  
Creasman Wm  
Crook Edwd (Louisa)  
Curtis G W (Arie)  
\*Davis Wm (Mary)  
Everhart J Louis (Nettie)  
Franklin Jno (Ella)  
Franklin O G (Effie)  
Gass W C (Myrtle)  
Guthrie O M (Mamie)  
Hall R D (Kittie)  
Herron P E (Dora)  
Herron T S (Isabelle)  
Hess A D (Nellie)  
Hildebrand D S (Oleta)  
Huff J H  
Johnson R W (Jessie) gro  
Jones D A (Nellie)  
Jones & Miller gro  
Keever Kelly (Leslie)  
Langston L W Rev  
Laurel Springs Dairy  
Leatherwood Geo  
Linebaugh S T Miss  
Miller C H (Lula)  
Miller I H (Carrie)  
\*Patillo Wm (Maggie)  
Pearson J B (Laura A)  
Penland W L (Eliza M)  
Penley C A (Hattie)  
Powers W M (Sallie)  
Redmond J C (Elizabeth)  
\*Reed Jno (Harriet)  
Robert Julius (Mattie)  
Robertson Jno (Dora)  
Sawyer Grover (Allie)  
Shaft Albert (Laura)  
Stewart Riley (Rosa)  
Stewart Wm  
Suttle G G (Bessie)  
Taylor Lewis (Alice)  
\*Underwood Geo (Leila)  
Whitson G M (Minnie)  
\*Wilson Chas (Annie)  
FOREST HILL—Take Biltmore  
Car  
Cotton C E Dr  
Cunningham W J  
Dowling R L "Sun Up"  
Hayes C P

INSURE YOUR  
SALARY  
WITH US  
NEVER CARRY  
YOUR  
OWN RISK  
SAFETY IS  
THE BEST  
POLICY  
UNLESS YOU  
ARE A  
CAPITALIST  
REAST EASY  
IF YOU  
HAVE  
AN ACCIDENT  
WE WILL  
NOT KEEP  
YOU  
WAITING TO  
COLLECT  
YOUR  
CLAIM  
EVERY CLAIM  
PROMPTLY  
PAID

Imperial  
Mutual Life &  
Health  
Insurance Co.

Home Office:  
ASHEVILLE, N. C.

Phone 495

# MOALE & MERIWETHER

## CITY AND SUBURBAN PROPERTY

Real Estate and Insurance

27 Patton Ave., (2d fl) Phone 661

Farms and Timber Lands

# Western Carolina Realty Company

REAL ESTATE BROKERS, LOANS AND INVESTMENTS

10 N. Pack Square and 9 E. College

J. W. WOLFE, Sec.

Phones: Office, 974; Res., 14

R. N. GUTHRIE, Treas.

FOREST HILL

602

GRACE

## Beaumont Furniture Co.

Incorporated

The Home of  
Furniture  
Values

Stoves,  
Ranges,  
Mattings,  
Rugs,  
Household  
Specialties

No. 27 Bilt-  
more Ave.  
Phone 1002  
Asheville, N.C.

Jackson C E  
Longhurst M F  
Meriwether D L (Ophelia)  
Rhodes Oliver L B  
Rhodes Lovell Capt  
Terry P R Dr  
"Melody Cottage"

GRACE—Northern Suburb (R  
F D 1)

Baird J O (Julia)  
Bartlett Alice Miss  
Barrett Jos  
Biddix Walter (Carrie)  
Blankenship Jas  
Bowman Ira (Cora)  
Buchanan W T (Bergie)  
Builders Lumber Co plant  
Burrell D A (Lou)  
Burrell Jesse (Margaret)  
Calloway C A (Gertrude)  
Calloway W Bascom (Bes-  
sie) gro

Carter Sue Mrs  
Culvern G W (Elsie M)  
Dalton G L (Mary)  
Davis Benj (Addie)  
Davis Rosa Mrs  
Deal Jno (Hester)  
Deaver Burgin (May)  
Dockery Edwd  
Edmond Wesley (Florence)  
Edwards A B  
Edwards Carter (Ethel)  
Edwards F H  
Edwards Minerva, wid Al-  
len

Embler H C (Louise)  
Ensley Clay (Clara)  
Francis Oscar (Florence)  
Garland Andrew (Irene)  
Garland E F (Mary)  
Garland J N (Caledonia)  
Garland W M (Lula)  
Garrison Jacob (Irene)  
Grace Brick Co mnfrs  
Grace Memorial Ch  
Grace Public School  
Greenwood J G (Pearl)  
Greenwood Robt (Eliza)  
Hall C L (Paralee)  
Harwood J L (Lula)  
Harwood Jas (Lola)  
Henderson Jas (Grace)  
Hess A D (Nellie), gro  
Holcombe Hiram (Alice)

Honeycutt Ules (Docia)  
Horn Jane Mrs  
Horn Saml  
Horton H W (Bessie)  
Horton Robt (Nena)  
Hoyle Jack  
Hyatt J B (Lena)  
Johnson J E (Margaret)  
genl mdse  
Johnson Michael (Virginia)  
Johnson Saml A (Carrie)  
Jones Edwd J (Agnes)  
Jones Geo (Minnie)  
King H L Prof  
Kuykendall F H (Ella) blk-  
smith  
Kuykendall Jas B (Hettie)  
Lance A H  
Lance Ottie (Ortha)  
McAbee U S (Viney)  
McChone Jas (Irene)  
McConkey J N (Louise)  
Martell Jeanette Mrs  
Matthews Robt (Julia)  
Meacham W B (Genevieve)  
Melton Geo (Leila)  
Moody W L (Ettie)  
Moss Carlos (Pearl)  
Mt Pleasant M E Church  
Mumpower R E (Ida)  
Nelon D C (Alice A)  
Nelon Frank (Annie)  
Nelon J B (Rosalee)  
Nelon W W (Grace)  
Nix Rutledge (Annie)  
Ottari Sanitarium  
Parham Horace (Troy)  
Peloubet F W (Rowena)  
Ray Walter (Sallie)  
Redden Jas (Essie)  
Redden Jno (Eddie)  
Redden Robt (Blanche)  
Revis F H (Avie)  
Reynolds Bessie Mrs  
Roberson R E  
Roberson & Edwards, genl  
mdse  
Roberts Ella M Miss  
Roberts Jas  
Sawyer W E (Iva)  
Smith Alfred (Della)  
Smith Ban (Mary)  
Smith Wm (Jane)  
Stephenson Albert (Sallie)  
Snider Chas (May)

R. B. HAMPTON

## Hampton Electric Co.

Electrical  
Contractors  
and Supplies

Phone 1047

10 West  
College St.

## THE LEADER

"ASHEVILLE'S BIG NEW DEPARTMENT STORE"

Dry Goods, Millinery, Ladies' Ready-to-Wear a Specialty—Outfitters for Men and Boys  
10-12 Patton Ave. Phone 1097

ASHEVILLE

COAL CO.

PHONE

40

6 North Pack Square

M & W COAL

GRACE

603

RICHMOND HILL

Southerland Frank (Neva)  
 Stepp J F (Mary)  
 Stevens R C (Pearl K)  
 Stewart Eugene (Ella)  
 Stewart N H (Mary E)  
 Swain J E (Mozelle)  
 Weaver R P (Althea)  
 Wells C N (Della)  
 Wells W W (Jessie)  
 Williams H B (Ruth)  
 Williams J G (Harriet S)  
 Williams M F (Kizzie)  
 Willis Chas  
 Willis R C (Eva)  
 Willis S Z (Cora)  
 Wilson Harriet Mrs  
 Wooten M J (Laura)

HAW CREEK—Extension of College street (R F D 2)

Bell Geo H Rev (Penelope)  
 Bethesda M E Church (south)  
 Buckner Gaither (Ollie)  
 Burnett D B (Leila)  
 Carter Cris (Jane)  
 Cordell J C (Martha)  
 Creasman R S Rev (Mamie)  
 Crenshaw J O (Emma)  
 \*Davidson Albert (Myrtle)  
 \*Davidson Isaac (Martha)  
 \*Davidson Isaac Jr (Barbara)  
 \*Davidson Seneca (Cora)  
 Davis E J (Clara)  
 Dillingham A M (Sue)  
 Dillingham H C (Pollie)  
 Harrell Geo (Martha)  
 Harrell Lindsay (Mamie)  
 Haw Creek School  
 Hendrix C H  
 Hill Carrie Mrs  
 Hill Farm Dairy  
 Ingle Chas  
 Jones J J Mrs  
 Keesler Jno (Mollie)  
 Ledbetter C M (Bessie)  
 Lindsay G W (Kate)  
 Lindsay W F  
 Love Pearson (Julia)  
 Maney Jno (Vick)  
 Mahaffey T M (Maggie)  
 \*Mallory Aaron (Isabel)  
 May E C (Catherine)  
 Middlebrook Dairy  
 Miller H D (Lola)

Miller H E (Gertrude)  
 Miller J H (Ellen)  
 Ray C S (Callie)  
 \*Shorter Alonzo (Mary)  
 Smith B F (Sarah)  
 \*Smith Manson  
 Stepp Elisha (Carrie)  
 Taylor Greel (Lula)  
 Waters J B (Annie)  
 Waters Jno  
 Wilson C A (Maud)

JACKSON PARK—West of

Woolsey  
 Aiken J P (Nora)  
 Briggs D W (Lillie)  
 Duncan Walter  
 Maney W D (Hattie)

KENILWORTH PARK—Take

Biltmore Car  
 Baron A Z Mrs  
 \*Beavers Jas  
 Chiles J M (Leah)  
 Conway W J  
 Creasman Lawrence (Omega)  
 Gunn Eugenia F, wid J G  
 Hester E G  
 Holland Edwd (Eugenia)  
 Kenilworth Development Co  
 Kenilworth Inn  
 McRary E H  
 Marvel R A (Maria)  
 Nevercel Frank  
 Wilson R A (Martha)

NORWOOD PARK—A residential park n e of City on

Grace car line  
 Bachman C M  
 Blackstock T E  
 Hill W F  
 Pelton H W  
 Taylor J D  
 Thompson H E  
 Vermont A  
 Williams W L  
 Wolfe S M (Kate)

RICHMOND HILL—West side of French Broad river, opp

Riverside park  
 Bame J M (Annie)  
 Brinkley Lonnie (Emma)  
 Burgess J H (Viola)  
 Burrell E C (Bessie)  
 Carland R R (Edna)  
 Evans Lonnie (Siddie)

Dealers in Kitchen Furniture, Born Steel Ranges, XX Cast Ranges, Boss Heaters and Dutch Kitchenett Cabinets. Stoves and Ranges Repaired.  
 Phone 1509  
 20 S. Pack Square

CHAS. L. SLUDER & COMPANY

ECONOMY SAMPLE SHOE STORE  
 JACK BLOMBERG, Propr.  
 We Handle Sample and Job Shoes of All Descriptions  
 12 Biltmore Ave.  
 Phone 2917

Phones: Men's Department - - 271  
 Ladies' Department - - 270

Anthony

35 Patton Avenue

# R. B. RANDOLPH MOTOR COMPANY

67-71 Broadway

Phone 1467

Fireproof, Steam-Heated Garage

All Kinds Automobile Repair Work—Completely Equipped Machine Shop

RICHMOND HILL

604

BILTMORE RD

**Asheville  
French Dry  
Cleaning  
Company**

4 N. Pack Sq.  
Juice  
Phone 1726  
Plant  
Phone  
326 and 389

**ODORLESS  
CLEANING**

Silk Gloves  
Opera Coats  
Draperies,  
Laces,  
Feathers,  
Slippers,  
Gloves,  
White Furs,  
Coat Suits,  
Portiers, Rugs

**Hats  
Cleaned and  
Blocked**

**Merchant  
Tailoring**

J. C. Wilbar,  
Prop.  
4 N. Pack  
Square  
Phone 1726

Fore J M (Deliah)  
Fox Jno (Amanda)  
Fox L N (Arrie)  
Fox R F  
Ingle Clarence (Annie  
May)  
Ingle Robt  
Lunsford F O (Lula)  
Luther Jesse (Julia)  
McCarson J T (Ella)  
McElrath Hubert (Sadie)  
McEntyre Wm (Annie)  
Owenby Miriam, wid Lee  
Patton A C (Ella)  
Pearson Richmond Hon  
(Gabriella T)  
Plemmons L M (Minnie)  
Pressley J R  
Rogers Benj (Ethel)  
Rogers Clarence (Rosa)  
Rogers Zebulon (Mollie)  
Smith Benj  
Smith Chas (Alice E)  
Staffon J F (Donie)  
Staffon N S  
Williams D B (Hester)  
Wright N R (Sarah)

**SOUTH ASHEVILLE — Take  
Biltmore car**

\*Adams Everett (Dupree)  
\*Anderson Jas (Amanda)  
\*Anderson Jos (Cora)  
\*Anderson Walker Rev  
(Henrietta)  
\*Avery Geo (Bessie)  
\*Avery Wm (Addie)  
\*Brackett Jno (Lillian)  
\*Brackett Lonnie (Ella)  
\*Brackett Raymond (Anna-  
bell)  
\*Brown Julia  
\*Burgin Wm (Maggie)  
\*Burnside Broodus B (Jose-  
phine)  
\*Carlington Peter (Lula)  
\*Clark Andrew (May)  
\*Clayton Jesse (Angeline)  
\*Compton Jno (Matilda)  
\*Dalton Wm (Lucy A), gro  
\*Davidson Lawrence (Al-  
thea)  
\*Fletcher David (Ella)  
\*Garren Lonnie (Jessie)  
Gibson Ezekiel (Mary A)  
\*Glimps Annie  
\*Gray Squire (Rachel)

\*Harper Annie  
\*Harper Hilliard (Clara)  
\*Hemphill Annie  
\*Hemphill B P Jr (Pauline)  
\*Hemphill Benj P (Mary)  
\*Hill Emaline  
\*Johnson Lee (Annie)  
\*Keebler Edwd (Maggie)  
\*Lance Jos (Grace)  
\*Lawson J B (Sadie)  
\*Lawson Sadie  
Lominac Chas  
\*McClain Orange (Henriet-  
ta)  
\*Miller Schofield (Carrie)  
\*Mills Andrew  
\*Pattie Raider (Ellen)  
\*Patton Saml (Daisy)  
\*Payne Wm (Addie)  
\*Powell Mollie  
\*Presley Elmira  
\*Presley Matilda  
\*Presley Oscar (Bertha)  
\*Priestly Minnie  
\*Proctor Docie  
\*Ragsdale Jno (Nola)  
\*Ramseur Jno (Minnie)  
\*Riley Albert (Mary)  
\*Shorter Susan  
\*Smathers Sidney  
\*Smathers Thos (Delia)  
\*Sou Ashe A M E Zion Ch  
\*Sou Ashe Bapt Ch  
\*Sou Ashe Pub School  
\*Southers Dock  
\*Tatum Benj (Margaret)  
\*Tatum Wm (Alice)  
\*Vaughn Neoma  
\*Walker Geo (Eliza)  
\*Wason Van (Lillie)  
\*Watson Harold (Halline)  
\*Watson Jno (Addie)  
\*Weaver Flora  
\*Weaver Rufus (Sallie)  
\*White Virgil (Laura)  
\*Withers Sherman (Malin-  
da)

**SOUTH BILTMORE — (Take  
Biltmore car)**

**BILTMORE ROAD—(S B)**

1 Ponder E A (Addie)  
3 Hemphill W B (Lettie)  
4 Denton J F Jr (Annie L)  
5 Denton J F (Mollie)  
6 Cochran G H (Addie)  
10 Crook Lou C, wid W M

# The New York Life Insurance Co.

BURT M. NOLAND AND MRS. NOLAND, AGENTS

Office and Residence 95 Church St.

Phone 1067



# ASHEVILLE TRANSFER & STORAGE COMPANY

BAGGAGE CHECKED FROM HOUSE TO DESTINATION

PHONES 210-211

31 BROADWAY

BILTMORE RD

605

SWANNANOA DR

11 Green Nora, wid P P  
 12 Fuller Jno (May)  
 13 Bailey I T (Anna)  
 14 Cochran H J Mrs  
 20 Waddell C E (Eleanor)  
 102 Whitaker Susan C, wid A C  
 105 Stevens Pearl, wid Alex J  
 106 Cochran J G (Jessie)  
 107 Cochran J G (Jessie) gro  
 108 Flenniken J M (Josephine)  
 109 Lackman F C (Hattie E)  
 111 Frady Dovie, wid B A  
 112 Duckett T M  
 Duckett Martha, wid T B  
 113 Behnken Fredk (Octavia)  
 114 Woods G F (Lilly)  
 116 Wagner J M (Julia)  
 120 Presley D J (Dora)  
 122 Holcombe C C (Ethel)  
 123 Rea J H (Margaret)  
 131 Lanning W H (Martha E)  
 Alexander R W (Effie)  
 \*Bailey Ellis (Eva)  
 Bell G F (Jessie)  
 Bell Bobt (Bessie)  
 Biltmore High School  
 Biltmore Supply Co  
 Bradford W C  
 Brookshire J M (Etta)  
 Butler D P (Janie)  
 \*Chambers J S (Belle)  
 Creasman Eliza, wid L A  
 Creasman T F (Mantie)  
 Creasman Z V (Mollie)  
 \*Hall Chas (Hattie)  
 Hamrick M W (Verney)  
 Haws W E (Edith)  
 \*Horton Henry (Annie)  
 Howerton T M (Patty)  
 Israel Bertha Miss, nurse  
 Jackson B A (Emma)  
 Jackson Martha J, wid J H  
 Lipe D A (Susan)  
 Lipe D K (Cathrine)  
 Lipe T L (Laura) gro  
 Matheson G (Nora)  
 Means J F (Lottie)  
 Miller Lucius (Kate)  
 Ray Lillie, wid A A  
 Reed W G (Ida)  
 Rice Nancy R, wid J C  
 Robinson B (Adina)  
 Sluder H S (Sally)  
 Smathers Earl (Ellen)  
 Smathers Wexler Dr (Magie)

Trantham T L (Leona)  
 Walker J C (Nancy A)  
 \*Williams Jesse (Bessie)  
**BOUNDARY**—East from Summit (S B)  
**CHURCH**—East from Summit (S B)  
 2 Frady G F (Hannah)  
 Moore A T (Katie) draymn  
 South Biltmore M E Ch  
**HALL**—East from Biltmore rd (S B)  
**REED**—From Irwin (S B)  
 3 Lipe L A (Robt Lee)  
 5 Shroat A P (Polly)  
 7 Miller H V (May)  
 11 Clapp W R (Anna B)  
 Frisbee Jas (Pearl)  
 29 Cashion R S (Maud)  
 31 Wagner C M (Lena)  
**SUMMIT**—(S B)  
 1 Green G A (Annie M)  
 2 Fromm L Amanda, wid C  
 8 Cook R L (Annie)  
 18 Biltmore Bapt Ch  
 30 Biltmore Methodist Ch  
 34 Lytle W M (Maude)  
 36 Walton F A (Hattie)  
 37 Curry S J (Mary A)  
 Curry Walter (Caroline M)  
 42 Oates Columbus (Ella)  
 Oates R T (Edith)  
 44 Waddell W D  
 45 Pressley Malvin (Ella)  
 46 Roberts J W  
 Roberts Priscilla E, wid J T  
 52 Patillo J M (Jennie)  
 54 Maney W H (Georgia)  
 56 Miller J H (Lennie)  
 57 Plemmons I H (Sarah)  
 58 Presley E F (Ethel)  
 60 Dunn Jno  
 61 Kuykendall Wm (Gussie)  
 62 Shroat J G (Bertha)  
 64 Proffitt D R Rev (Harriet)  
 65 Walton Myra, wid F A  
 Walton Jessie Miss, dress-maker  
 66 Maney L D (Daisy)  
 Kuykendall D P (Cena)  
 Roberts D S (Emma)  
**SWANNANOA DRIVE**—East from Biltmore av at Biltmore Bridge  
 Ballard Wm (Eliza)

**Electric Flat Irons**

**Asheville Power & Light Co.**  
 Phones: Meter and Sales Dept. 879, Gen. Office 69

**Poultry** **Kiibler & Whitehead**  
 CITY MARKET PHONES 832 and 833

# Life Insurance Company of Virginia

**OLDEST—LARGEST—STRONGEST**  
Southern Life Insurance Company

Organized 1871

Richmond, Virginia

Issues Industrial Policies from \$12.50 to \$1,000.00 with Premiums Payable WEEKLY on Persons from ONE to SIXTY-FIVE Years of Age

W. B. HOWARD, Superintendent, 3-4-5 Maxwellton Building, Asheville, N. C.

SWANNANOA DR

606

WEST ASHEV

## T. P. Johnson & Co.

Sheet Metal Workers

All Kinds of Roofing, Gut-  
tering and  
Conductor  
Work,  
Metal Ceiling,  
Skylights and  
Galvanized  
Iron Cornices

Office and  
Shop, 69-71  
Biltmore Ave.  
Phone 325

## Ottis Green Hardware Co.

Wholesale  
and Retail

11 S.W.Pack  
Square  
and 9 and 11  
Walnut St.  
Phone 53

Call us when  
in need of  
Hardware and  
Save Time  
Shopping

Burnett Jno W (Kate)  
Odd Fellows Hall  
Patton E W (Ellen A)  
Reed A L (Alice E)  
Reed M Frank (Lucile)  
Reed Mark L (Bertha)  
Smith Geo (Mollie)

**WEST ASHEVILLE**—That part  
of the City west of the  
French Broad river

\*A M E Zion Ch  
Adams A R (Drue)  
Adams Anthony (Hattie A)  
Alexander B V (Bessie)  
Alexander R L (Alice)  
Alexander Harley H (Alice)  
Allen C B (Mary)  
Allen Oscar (Lizzie)  
Anders A B (Alice)  
Anders Cary (Sadie)  
Anders Max (Dora)  
Anders P D (Julia)  
Anders W R (Rosa)

Anderson J G Dr (Lettie L)  
Anderson J H (Aurelia)  
\*Anderson Mack (Addie)  
Anderson N G (Vivian)  
Anderson Rose B, wid R L  
Andrews T M (Cora)

Arrowood Claude (Edna)  
Arrowood H C (Mattie)  
Arthur J N (Olive E)  
Ashe Packing Co (plant)  
Atkinson E B  
Atkinson Harriet N, wid  
Natt

Atkinson P G  
Austin Frank (Alice)  
Bailey S H (Queenie)  
Baity Jas W (Jellie E)  
Baker H D (Lou)  
Baker M B (Etta)  
Ball J C (Maude)  
Ball J E (Brisey)  
Ball J S (Ida)

Balm Grove Meth Ch  
Bame T A (Louise)  
Bank of West Ashe  
Banks J A (Loretta)  
Banks J G (Talitha)  
Banning Jas (Julia)  
Barbour S T Rev (Annie)  
\*Barton Geo (Harriet)  
\*Barton Major (Florence)  
Baskerville G S (Fannie)  
Bassett W A (Ida)

Baumgardner C B (Sallie)  
Beacham E W (Bessie)  
Beacham T L (Maria E)  
Beacham Thos (Abbie)  
Beacham W B (Mollie)  
Bean J C (Scottie)  
Beard J W (Willie)  
Beck J W (Letha)

Bedinger Alice G, wid H C  
Bedinger H G  
Belk A E Rev (Stella)  
Bell E D (Melinda)  
Bell Martha, wid Jno  
Bell Octavia, wid J M  
Bennett M A

Bishop A B (Sallie)  
Bishop D F (Alice)  
Bishop Ernest (Gussie)  
Bishop J H (Flemma)  
Bishop W B (Minnie)  
Black W A phys  
Blackwell C B (Myrtle)  
Blackwell Catherine Mrs  
Blackwell Clarence (Edith)  
Blackwell F M

Blain J H (Willie)  
Blakely L C (Frances)  
Blankenship J M (Effie)  
Blanham Catharine, wid Jas  
Boone D C (Sue)  
Boone Herbert (Hattie)

\*Boyd Benj (Carrie)  
Boyd W N (Louise E)  
Boyd Walter (Eva)  
Boyles E J (Kate)  
Bradburn J H (Mary) gro  
Bradley Boney (Zola)

\*Bradley Candis  
Bradley G D (Telitha E)  
Bradley H P (Evelyn)  
Bradley Jno G (Lucretia)  
Bradley V D (Ada)  
Bramlett P H (Nancy A)  
Branch J L (Jennie)  
Brewton Cecil (Maye)

Bridges W J (Ann M)  
Briggs L Jane Mrs  
Briggs Luther (Cordelia)  
Briggs W M (Mary), mcats  
Bright A L (Mary), gen  
mdse  
Brigman R L (Mary)  
Britt E H (Nannie)  
Brock Jno (Mary)  
Bronson W C Dr (Eliza-  
beth)

# ASHEVILLE ICE CO.

Wholesale and Retail Dealers in Pure Mt. Mitchell Ice

8 S. Market St.

Phone 72

# LIFE INSURANCE COMPANY OF VIRGINIA

OLDEST — LARGEST — STRONGEST

Organized 1871

Richmond, Virginia

Southern Life Insurance Company

Issues the most approved forms of Life Insurance contracts from \$1,000 to \$50,000 with Premiums Payable Quarterly, Semi-Annually and Annually.

W. B. HOWARD, Superintendent, 3-4-5 Maxwelton Building, Asheville, N. C.

WEST ASHEV

607

WEST ASHEV

Brooks Virginia Miss  
 Brookshire H G (Julia)  
 Brookshire T J (Emma)  
 Brorup R P  
 Brown A E Rev (Lamanda)  
 Brown C E G (Myrtle)  
 Brown C V (Nannie L)  
 Brown Cloyd (Lizzie)  
 Brown J F restr  
 Brown J H (Nancy)  
 Brown J M (Flossie)  
 Brown J U (Lillie)  
 \*Brown Lula  
 Brown O L (Maggie)  
 Brown P B (Norma)  
 Brown P V (Daisy)  
 Brown W H (Clara)  
 Bruce Jos (Nannie)  
 Bryson B C (Lula)  
 Bryson G W (Ivah)  
 Bryson J A (Jane)  
 Buckner A S (Dora)  
 Buckner G H (Alma)  
 Buckner J H (Anna K)  
 Buckner Wm (Corrie)  
 \*Buffalo St School  
 Bugg Jno (Minnie)  
 Bunch T C (Virginia) gro  
 Burgess Jas (Rosa)  
 Burke D V (Olivia)  
 Burnett E P (Martha M)  
 Burnett Luther (Mary)  
 Burrill Zeb (Amanda)  
 Buttrick W T (Bertha)  
 Byerly C W (Aline)  
 Byerly Ephraim (Emma)  
 Byerly R P (Margaret)  
 Cain J B (Edith)  
 Callahan Alice, wid W N  
 Callaway Irvin (Carrie B),  
 lunch stand  
 Calloway Jno (Cynthia)  
 Calvary Baptist Ch  
 Campbell Jas (Bessie)  
 Campbell W P (Erie)  
 Candler Saml (Belle)  
 Cannon Stem (Belle)  
 Capehart Ivey (Cornelia)  
 Capehart L C (Rosa)  
 Capps W R (Carrie)  
 Carland T J (Della)  
 Carland T M (Georgia)  
 Carrans Andrew gro  
 Carter G D (Sallie)  
 Carter J E (Addie)  
 Carter Nancy C, wid J T

Carter W R (Sallie A), gro  
 Case Grover F (Mettie)  
 Case J W (Daisy)  
 Case T M (Bertha)  
 Case W B (Zante)  
 Casey J M (Annie)  
 Central Gro Co  
 Chaney C W (Nannie)  
 Chaney J I (Lottie)  
 Charles J J (Jessie)  
 \*Chavies Jno (Mary)  
 Christopher Sallie L, wid.  
 Wm  
 Chunn C H (Nancy S)  
 Clampet B F, shoemkr  
 Clark Ellis (Lula)  
 Clark Wm C (Amanda)  
 \*Clawson Carolina  
 Clayton Noble (Victoria)  
 Clevenger J F (Lydia)  
 Clontz G F (Hattie)  
 Clontz R L (Lillian)  
 Clontz W L (Doska)  
 Cole E C (Della)  
 Cole W E R (Kate)  
 Conley M S (Leathia)  
 Connor J S (Lula)  
 Cook H E (Texas)  
 Cook J C (Althea)  
 Cook T L (Anna F)  
 Corbin J T (Allie)  
 Corn G W (Anna)  
 Cornell Harriet A, wid Thos  
 gro  
 Cotthran M B (Sarah)  
 Cotterill Wm (Eva)  
 Cowan J W (Josephine)  
 Cowan R E (Sophie)  
 Cowan T H (Grace)  
 Craig F G (Ella)  
 Craig W C (Bertha)  
 Craven C H (Catherine N)  
 Craven Chas H Drug Store  
 Creasman Annie Miss, dress  
 maker  
 Creasman L W (Eliza)  
 Creasman R A (Lillian)  
 Crook Chas (Bonnie)  
 Crook J E (Dovie) barber  
 Crook J L Rev  
 Crook Lyda (Lola)  
 Crook R L (Ada)  
 Crook Rebecca, wid J A  
 Crook Richard (Ada G)  
 Crook Troy (Ruby)  
 Cunningham J R

## Blomberg Junk and Hide Co.

I buy any-  
thing and  
everything in  
Junk and  
Hides—My  
motto, a living  
profit, honest  
weight

78-80 North  
Lexington  
Ave., Phone  
2371

## J. R. Rich Co.

Plumbing  
and Heating  
Contractors

Plumbing  
Supplies

21 Broadway  
Phone 364

R. H. BRYSON

PHONE 143

T. M. BRYSON

# BRYSON REAL ESTATE EXCHANGE

Real Estate Bought, Sold and Exchanged

Offices: 419-420 Drhumor Building

Florida Lands

Asheville, N. C.

Drink Pepsi-Cola — Delicious, Healthful.

Visitors invited and welcome to see sanitary conditions under which we bottle.



WEST ASHEV

608

WEST ASHEV

# H. L. Finkelstein

## LOAN OFFICE

Exclusive Agency for the famous Indestructo Trunks, Bags, and Suit Cases

23-25 Blitmore Avenue  
Phone 887

- Dallas R F Miss
- Dalton G R (Cora)
- Dalton Pierce (Edith)
- Davenport L D (Josie)
- Daves A D (Minnie S)
- Davis A W (Emma)
- Davis Arthur (May)
- Davis Claude (Leona)
- Davis Frank (Lodemia)
- Davis L E (Jennie)
- \*Davis Nathaniel
- Davis Thos (Lyda)
- Dermid J D (Anna)
- \*Dickey Bertha
- \*Dickey Wm (Ella)
- Dills C M (Dovie)
- Dixon Marie Mrs
- Dixon W B
- Dodd Spencer (Sallie)
- Donaldson R G (Della)
- Dones Wm (Alice)
- Dorland H P (Nettie)
- Douglas W D feed
- Drake Irene, wid Jno R
- Drake J T (Juey)
- Drummons Grover C (Willie)
- Dryman N B (Lula)
- Ducker J F (Reedie)
- Duckett F F (Florence)
- Duckett R L (Mary)
- Earwood Wm R (Susan)
- Edwards Eugene (Pearl)
- Edwards Gwyn (Annie M)
- Edwards Oscar (Hester)
- Edwards R B (Rosa)
- Elkins Robt (Mary Elizabeth)
- Elkins Stella Mrs
- Elmore E L (Kate)
- Elmore Edwd (Fannie)
- English C L (Luiala)
- Enloe Bettie, wid J F
- Estes Ollie N, wid J L J
- Evans Dorcas R, wid Chas
- Fairchild G W (Eunice)
- Farris Chas
- \*Feimster Robt (Rebecca)
- Felmet W V (Alice)
- Ferguson H L (Gertrude)
- Fincher L T (Hattie)
- Fisher C E (Gertrude)
- Flynn H P (Daisy)
- Ford A L (Ethel)
- Fowler Arthur (May)
- Fowler J B (Drucilla)

- Fox J F (Amelia)
- Franklin C T (Emma)
- Franklin M W (Addie)
- Fullam J S
- Gaddy J M (Annie)
- Galloway A M (Doska)
- Galloway Susan K, wid J M
- Gardner G D Dr (Fannie)
- Gatlin J S (Bertha)
- Gentry J J Rev (Corinne H)
- Gentry Jno (Malissa)
- Giddon C N (Mattie)
- \*Glover J R (Millie)
- Goding H V (May C)
- Gooch T J (Etta)
- Gordon J W (Laura)
- Graham G W (Nettie)
- Grant Thos (Alice)
- Grasty J W (Augusta)
- \*Graves Jno (Patty)
- Green J P (Mary)
- Green P J (Susan)
- Greenlee T N (Josephine)
- Greer Jud (Sarah)
- Griffin Eliza, wid Jno
- \*Griffin G W Rev
- \*Gudger Chas (Lethia)
- Guthrie Arthur (Texas)
- Guthrie Kelley (Bertha)
- Guthrie R W (Loretta)
- Hahn Paul (Maggie)
- Hall B E (Kathryn)
- Hall S D
- Hall W T (Nora M)
- Hampton C M (Mary L)
- Hanes H E (Lida)
- Haney Chas (Addie)
- Haney Garfield (Myrtle)
- Haney Robt (Rebecca)
- Hardin Monroe (Mollie)
- Hare P E (Lillian C)
- Hargus A J (Fannie)
- \*Harris Amanda
- \*Harris Wm (Sallie)
- Harrison T J (Emma)
- Harrison W H (Rose)
- Hart Harrison (Josie)
- Harvey Harry (Bessie)
- Hawkins C A (Anice)
- Hawkins Jas (Hester)
- Hawkins R C (Metta)
- Hawkins W F (Ida)
- Hawkins Zebulon (Julia)
- Hayes R P (Lucy)
- Henderson E H (Sophia)
- Hendrix Ralph (Julia)

# FRANK J. NEVERGEL

# BICYCLES

Dealer and Repairer Sundries and Supplies Gun and Locksmith  
47 W. College

D. G. NOLAND, President  
 C. W. BROWN, Vice-President  
 E. P. BROWNELL, Jr., Sec'y & Treas.  
 M. C. NOLAND, Gen'l Mgr.  
**NOLAND, BROWN & COMPANY** (Incorporated 1902)  
 SUCCESSORS TO C. W. BROWN AND NOLAND BROS.  
**FUNERAL DIRECTORS AND EMBALMERS — AUTO AMBULANCE SERVICE**  
 14-16 Church Street Phone 65

# MAPLE FLOORING

Hardwood Lumber of all kinds

# Montague Mfg. Co.

Tenth & Main Sts., RICHMOND, VA.  
See Adv. Between Pages 350 & 351

WEST ASHEV

609

WEST ASHEV

Hendrix Wilbur  
 Henry A L (Mantie)  
 \*Henry G W (Addie)  
 Hensley Geo M (Mattie)  
 Herren Sarah E, wid H L  
 Hickie A M (Estella)  
 Hill D F (Ruth)  
 Hill J B (Delia)  
 Hill J T (Sarah)  
 Hill W M (Lula)  
 Holcombe Cleveland  
 (Gladys)  
 Holcombe E C (Grace T)  
 Holcombe W L (Beulah)  
 Holder D H (Ina)  
 Holland W G (Cora)  
 Hollifield Elbert (Lura)  
 Hollifield Merritt (Nancy)  
 Hollingsworth Amelia Mrs  
 Hollingsworth Ernest (Ma-  
 bel)  
 Hollingsworth J B  
 Honeycutt Mary Mrs  
 House Winnie (Ola)  
 Howard D C (Mamie)  
 Howard Vernon (Carrie)  
 Hughes Ella M Mrs  
 Hughes G E (Love)  
 Hughes H B (Roxie)  
 Hughey W C  
 \*Hunt Butler (Love)  
 Hunter J R (Nola)  
 Hutchison C C (Annie)  
 Hyatt Nancy, wid N J  
 Hyder E M (Alice)  
 Hyder Solon (Sidney)  
 Ingle F B (Maggie)  
 Ingle Fred (Cora)  
 Ingle G W (Lula)  
 Ingle Irene, wid Irving  
 Ingle J B (Sarah A)  
 Ingle J E (Mary)  
 Ingle J R (Kittie)  
 Ingle J V (Lottie)  
 Ingle Jas W (Juanita)  
 Ingle Julia A, wid Mitchell  
 Ingle Lessie Mrs  
 Ingle M A (Claude)  
 Ingle Ollie, wid Mack  
 Ingle R E (Callie)  
 Ingle Robt (Annie) painter  
 Israel Annie Mrs  
 Ivey S L (Aurelia)  
 Jackson A C (Florence)  
 Jackson Florence B, wid A  
 C

Jackson J W (Clara)  
 Jackson M B (Pearl)  
 \*Jackson Thos (Fannie)  
 Jackson W F (Lula)  
 James F E (Agnes)  
 Jarrett D T (Daisy)  
 Jarrett J N (Sadie)  
 Jarrett Kitty, wid Thos  
 Jarrett W H (Hattie)  
 Jenkins B J (Lola)  
 Jenkins Chas (Hattie)  
 Jenkins G W (Carrie), genl  
 mdse  
 Jenkins Julia, wid Leices-  
 ter  
 Jenkins W G (Fonnie)  
 Johnson C M (Sarah)  
 Johnson F J (Annie)  
 Johnson G W (Ida)  
 Johnson J B (Ruth)  
 Johnson Lonnie (May)  
 Johnson M T (Laura)  
 Johnson School  
 Jones B B (Ida)  
 Jones E J (Lillian)  
 Jones G H (Nannie)  
 Jones G H (Julia)  
 Jones H K (Genia)  
 Jones Mattie B Miss, mus  
 tchr  
 Jones R B (Josephine)  
 \*Jones Reuben (Hattie)  
 Jones T E (Maggie)  
 Jones Thos (Hattie)  
 Joyner C B (Nina B)  
 Joyner Jas Jr (Bessie)  
 \*Justice Henry  
 Justice P W (Nell)  
 Kenny Albert (Maggie)  
 Kent Fredk Poultry farm  
 Kerr A W (Arah)  
 Kesterson A H (Tempie)  
 Kille Jas (Emma)  
 King Jesse (Augusta)  
 \*King Martha  
 Kiser Amanda, wid L I  
 Kiser C L (Lillie)  
 Knight Sarah, wid St Clair  
 Knoblauch G H (Ruth)  
 Koontz E M (Fannie)  
 Kuykendall A E (Hannah)  
 Kuykendall Agle (Cora)  
 Kuykendall W A (Bonnie)  
 Lail L P (Cora)  
 Lakey J W (Gertrude)  
 Lamb I H (Necie)

**Photography,**  
 Portraits,  
 Commercial,  
 "Land of  
 the Sky"  
 Views,  
 Local View  
 Post Cards

**Pelton  
 Studios**

Next to  
 Princess  
 Theatre  
 Asheville,  
 N. C.

**Charles H.  
 Honess**

54 Patton Ave.  
 Opp. Post Office  
 Asheville, N.C.

Our Ce-Rite  
 Toric Lenses  
 are the best  
 Correctly  
 Fitted and  
 Properly  
 Ground, will  
 Help You  
 See Better  
 See Honess  
 and see  
 Better  
 We Want  
 to Keep  
 Your Eyes  
 Right

## Moale & Meriwether

Real Estate and Insurance

27 Patton Ave., (26 fl) Phone 881

General Agents United States Fidelity & Guaranty Co.

**BIGGEST  
BUSIEST  
EST**

# Asheville Laundry

Phone 2000

J. A. NICHOLS, Mngr.

12 Penland

WEST ASHEV

610

WEST ASHEV

**Schandler's Social Smoke Shop**

Come in and Make Yourself at Home

6 Biltmore Ave. Phones 541-9117

"Cigars Kept Just Right"

Lamb Jacob (Elsie)  
Lance A E (Bessie)  
Lance O B (Addie)  
Lance Saml (M Angeline)  
Landreth B P (Nancy)  
Lange Jno Jr ((Ruth)  
Langford J L (Lassie)  
Lanning Vollie (Fannie)  
La Patra Gilbert W (Mabel)  
Lashley D A (Bessie)  
Laughter C E (Maggie)  
Laughter Fredk (Lector)  
Laughter J F (Lula)  
Lawrence E F (Connie)  
Lawrence Jas (Lena)  
Ledbetter Zachary T (Martha A)  
Ledford J M (Naomi)  
Ledwell Leila K, wid J R  
Lee Jno (Edna)  
Lemons J S (Beulah)  
\*Lincoln J P (Emma)  
\*Lindsey Jno (Annebelle)  
Lineberry A J (Addie)  
Lineberry Chas (Cora)  
Lineberry Elizabeth, wid Jas  
Lipe E J (Malissa)  
Littrell Elbert (Flora)  
Logan Annie L Miss, mus tchr  
Logan Rosa A, wid W E  
\*Long Monroe  
\*Love Claud (Ruth)  
\*Love Shed (Hettie)  
\*Lowry Jno (Ida)  
Luther Ida, wid D P  
Lyerly W R (Addie M)  
Lytle Julia, wid H F  
McCabe Matt (Harriet)  
McAllister W M (Ollie)  
McCain H D  
McCarrell S P (Sarah E)  
McCulloh T M (Fannie)  
McCullough Jno (Bertie)  
McDade Clark (Callie)  
McDonald Emma, wid E L  
McDowell Bessie, wid Jos  
McElrath C M (Azalee)  
McElroy J W (Anna)  
McFarland G H (Pearl)  
McGlamery Annie Miss, dressmkr  
McGlamery W A (Elvira)  
McKinney Geo P (Lula)

McKinzie C W (Callie)  
McMickens Oscar (Nettie)  
\*McMickens Thos (Jennie)  
McRary J W (Edith)  
McRary W S (Mary)  
\*Mackey Mariah  
Maney M L (Ava G) genl mdse  
Martin E R Miss, tea room  
Martin J L (Annie M)  
Matthews Christine, wid Thos  
Mauck G W (Mollie)  
\*Maxwell Jas (Fannie)  
May Arthur (Julia)  
Meadows M R (Delia)  
Meadows S A (Grace)  
Meadows Ulysses S (Bettie)  
Meadows W M (Margaret)  
Melton Jasper  
Melton Ruth, wid J W  
Melton Thos (Arra)  
Merrell Guthrie (Isabel)  
Merrimon J G (Blanche)  
\*Metcalf Peter (Julia)  
Middleton F D (Edith)  
Miller A G (Georgiana)  
Miller C F (Berta)  
Miller F M (Estella)  
Miller Herbert P (Birma)  
Miller Hugh (Julia)  
Miller J J (Josephine)  
Miller Jno F (Henrietta)  
Miller L G (Lucy K)  
Miller Mary E, wid Riley  
Miller R M (Nellie)  
Hiller T C (Janie)  
Miller T H (Martha)  
Miller W D (Mary)  
Miller W J (Viola)  
Miller W J (Sallie)  
Mills J R (Dorsie)  
\*Mills Jake (Lillie)  
\*Mills Ollie  
Mills W J (Elizabeth)  
Mitchell Allen (Geneva)  
Mitchell D F (Annie)  
\*Mitchell David (Matilda)  
Mitchell T J (Ada)  
Mitchell W V (Jessie)  
Moffatt J W (Theodocia)  
Moffatt Nora, wid Clarence  
Moffatt L R (Belle)  
Montgomery G W (Amanda)

R. P. Hughes  
C. S. Alley

**Hughes  
Transfer  
Co.**

Autos for Hire,  
Trunks and Baggage moved and delivered to all parts of the city. Auto moving vans. Open day and night. Glen Rock Bldg., Opp. Depot  
Phones—  
1405  
1415  
515

**EDWIN McKAY ELECTRIC COMPANY**  
CONTRACTORS AND ENGINEERS

Electric Lighting Plants, Supplies, Fixtures, Telephones, Refrigerating Plants, Elevators  
35 Biltmore Ave. Phone 2516 Asheville N. C.

## PUBLIC ACCOUNTANTS

Audits, Appraisals, Investigations—Efficiency Systems Installed—Any Business, Any-  
where—References, All Asheville Banks

217 Drhumor Building  
Phone 1376

# DEVENISH & WILSON

WEST ASHEV

611

WEST ASHEV

Moody J E (Effie)  
\*Moon Jno (Lizzie)  
Moore A S (Sallie)  
Moore Aronld (Carrie)  
Moore Frances C, wid Jas  
Moore J B  
Moore J L (Margaret)  
More L D (Lois)  
Moore L H (Harriett)  
Moore R H (Julia)  
Morgan Della Miss, nurse  
Morgan G G (Elsie)  
Morgan Mattie E, wid Jesse  
Morgan W R (Maude)  
Morris H P (Martha)  
Morrison S E (Mary) gro  
Mosher Edwd (Helen)  
Mosher Percy (Elsie)  
Moss Vernon (Etta)  
Mtn Schl Dept Home Mis-  
sion board Sou Bapt Conv  
Mull Seab (Edith)  
Murdock Avery (Mariah)  
\*Murdock Chas (Lucy)  
Murdock E B (Mariah)  
Myers C C (Ina), genl mdse  
Myers Jos (Mannie), gro  
Neal J C (Annie)  
Neighbors Nannie, wid Wm  
Nelson W B (Roberta)  
Newton W O (May H),  
contr  
Nichols Jas (Louis)  
Nichols Louis Mrs  
Nicholson A S (Rachael)  
Nicholson D M (Leona)  
Nicholson E J (Maggie)  
Nicholson E L (Allie)  
Nicholson G P (Maud)  
Nicholson J H (Delia)  
Nicholson J R (Effie)  
Nicholson Maud Mrs gro  
Nix Thos (Nettie)  
Noblitt T J (Fannie)  
Nuckles Everett (Ruth)  
Odd Fellows Hall  
O'Kelly A H (Maude)  
O'Kelley S D (Douna)  
Olive H J gro  
O'Rear W F (Minnie)  
Orr P B Dr (Emma)  
Outlaw Clayton  
Owen J A (Ida)  
Owens Simon (Bessie)  
Owens Z W  
Ownbey Fredk (Essie)

Painter Z V (Florence)  
Parker Elizabeth, wid M M  
Parker L E (Nora)  
Parker R L (Nannie)  
Parkins W S (Maud)  
Parnell J Edwd (Carrie)  
Parris A J (Lavonia)  
Parrish Nannie F, wid Noah  
Patterson C F (Annie M)  
Patterson Ethel B Miss  
Patterson J M (Evelyn)  
\*Pearson E W (Anice)  
Peebles M M (Edna)  
Peebles R F (Julia)  
Peebles W A (Fuchsia)  
Pell C D (Letha)  
Pendleton J H  
Penland Bros blksmiths  
Penland Harvey (Minnie)  
Penland J C (Bertha)  
Penland Jesse  
Penland Jno C (Mary)  
Penland R C (Edith)  
Penland Ragga E (Sallie)  
Penland Robt (Maude)  
Penland Weldon (Ida)  
Penley Luther (Bessie)  
Penney H H (Helen)  
Peterson W A (Allie)  
Pettit C E (Bessie)  
Pinkerton Belle Mrs  
Pinner J D (Susan)  
Pinner J M (Texanna)  
Pittillo R L (Sarah)  
Plemmons Lee (Margaret)  
Poff Eugenia H, wid J W  
Posey H B (Fannie)  
Potillo W L (Emeline)  
Potts Arthur (Wiley)  
Potts R P (Lillian)  
Potts Wilson (R Vivian)  
Powers Jennie M, wid Joel  
Presbyterian Church  
Propst Maude L, wid Ernest  
Pumford Henry (Margaret)  
Ratcliff J I (Laura)  
Ray Robt (Virginia)  
Ray Willard (Amanda)  
Reagan J C (Bonnie C)  
Rector J A (Roxie)  
Rector Wm (Marie)  
Reed & Webb, stone quarry  
Revis E H (Georgia)  
Revis H G (Mollie)  
Revis Herbert (Georgia)  
Revis J N (Belle)

**Falk's Music House**  
 High Grade Pianos, Player Pianos, Edison Diamond  
 Disc Talking Machines, Victrolas and Graphonolas  
 76 Patton Ave. Phone 206

## R. E. Bowles

Paints, Oils,  
Colors, Var-  
nishes, Shingle  
Stains,  
Brushes, Etc.

Muresco for  
Walls and Ceil-  
ing Decora-  
tions

Estimates  
made on  
Painting and  
Decorations

Phone 407  
28 Broadway

## THE DIXIE HOME BUILDERS

V. M. COSTILL

BUNGALOWS A SPECIALTY

A Good Home in 30 Days at a Reasonable Price—Latest Revised Building Systems  
Office Room, 43 American National Bank Building Phone 2926

# Weaverville Line

Nine Miles By Trolley From Pack

Square to Weaverville

ASHEVILLE AND EAST TENNESSEE RAILROAD COMPANY

35 Broadway

Asheville, N. C.

WEST ASHEV

612

WEST ASHEV

**Chas. M.  
Britt  
Co.**

**Merchandise  
Brokers**

"Carnation

Milk,"

"Gold Medal"

and "Dolly

Varden"

Flour are

the best

410 Drhumor

Bldg.

Phone 1471

Asheville, N. C.

Revis W C (Margaret)  
Reynolds J R (Maude)  
\*Reynolds U S (Deborah)  
Rhoades Jno (Lizzie)  
Rich C E (Stella)  
Rich H P Rev (Fannie)  
Rich J A (Mary)  
Riddle Albert (Minnie)  
Roberson Henry (Maggie)  
\*Roberts Dennie (Nellie)  
Roberts E G (Mary)  
Roberts E W (Hester)  
Roberts J B (Irene)  
Roberts L W (Clemmie)  
Roberts Mary E, wid Jacob  
Roberts Mitchell (Mamie)  
Robertson Wm (Pearl)  
\*Robinson Carl (Nora)  
Robinson J W (Ella)  
Robinson L B (Dora)  
Robinson T C (Lola)  
Rochester T A (Ida)  
Rogers Chas (Florence)  
Rogers J F (Betsy)  
Rorke J P (Ella)  
Russell F W (Dora)  
Sage H J (Charlotte)  
Sales Paul (Josephine)  
Sams Alfred (Lessie)  
Sams R B (Maggie)  
Sams R B (Sue)  
Searcy T L (Emma)  
Seay J B (Althea)  
Seay J F (Bertha)  
Self R W (Allie)  
Sharp Henry T Co, real est  
Sharp Lee (Janie)  
Shelton L B (Lillie)  
Sheppard Benj (Pearl)  
Sheppard J F (Celia)  
Sherlin Fred (Nina)  
Sherlin G C (Mary)  
Sherlin Harrison (Maude)  
Sherlin J Luther (May)  
Sherlin Jack (Laura)  
Sherlin Thad (Nellie)  
Shieder G A (Jessie)  
Shipley Jno (Essie)  
Shook Irene Mrs  
Shook M P (Mabel)  
Shook O S (Minnie)  
\*Sims Isaac W (Lula)  
\*Sims Jas  
Sircy W G (Connie)  
Skidmore L O (Louise)  
Sloop L A (Elizabeth)

Sloop Wm (Nannie)  
Smathers R T (Bonnie)  
Smith A K (May)  
Smith Bede  
Smith Douglas (Rebecca)  
Smith E N (Lillie)  
Smith G W (Roxie)  
Smith Gordon (Bonnie)  
Smith H E (Ernestine)  
Smith H G (Loula)  
Smith J S (Stella)  
\*Smith J W (Nettie)  
Smith Jane E W, wid E P  
\*Smith Oliver (Celia)  
\*Smith Wm (Tinie)  
Smyre A L (Dura)  
Snell Richd (Mary L)  
Snipes Jno (Margaret)  
Snyder Junie, wid C A  
Snyder W T (Clara W)  
Snyder Warlick Furn Co  
Soesbee J W (Lula)  
Sparks Carter (Mamie)  
Sparks Hiram (Lanie)  
Spivey J F (Mary I)  
Spivey Jerome (D Josie)  
Spivey R L (Ina)  
Sprouse Chas (Cora)  
Sprouse Wm (Nora)  
Stancill W H (Minnie)  
Stanley Chas (Ora)  
Starnes G H (Theresa)  
Steelman W A (Dora)  
\*Stevens Saml (Betsy)  
Stowe W W (Bertha)  
Strawberry Hill Sanato-  
rium  
Stroup S E (Nannie)  
Suler J W (Caney)  
Sumner Cary (Hattie)  
Sumner Conley L (Sallie)  
Sumner E M (Lillie)  
Sumner Jesse (Elizabeth)  
Sumner Lonnie (Eva)  
Sumner May Mrs  
Swangum Emma Mrs  
Swink J J (Hattie)  
Swink J L (Susan)  
Taylor J R (Zora)  
Taylor Julia Mrs  
Taylor Oscar (Nicha)  
Teague I M (Ollie)  
Teague J R (Hattie)  
Terhune C G  
Terhune Hattie, wid J H  
\*Thomas D L Rev (Susie)

WALTER TOMS WRAY

**Wray's Vegetable and Fruit Farm**

Fresh Vegetables Every Day in the Year

Phone 6605

Cor. Burnsville and Beavertam Roads  
ASHEVILLE, N. C.

J. A. WRAY

Phones: Men's Department - - 271

Ladies' Department - - 270

*Anthony*

35 Patton Avenue



# PARAMOUNT DRUG COMPANY

J. L. CLAVERIE, Manager

We Sell Everything found in a Good Drug Store

43 Patton Ave.

Phones 556 and 557

WEST ASHEV

613

WOODFIN

Tremont Park Gro Co  
 Trexler W R (Minerva)  
 Underwood Ernest (Rosa)  
 Van Valkenburgh J F (Annie)  
 Variety Store gro  
 Vaughn H A (Cora)  
 Walker L W (Emma)  
 Walker R P (Evelyn)  
 Wallace J C (Jettie)  
 Walker R F (Lydia)  
 Walser F T (Bruce)  
 Wamboldt M M Rev  
 Ward Jas (Georgia)  
 Warlick R M (Ida L)  
 Warren Fred (Ella)  
 Warren T C (Annie)  
 Watkins J C (Ida)  
 Watts J O (Mary)  
 Watts J R (Nellie)  
 Watts Garland (Bessie)  
 Webb A J (Bessie)  
 Weid'ler E P (Sadie)  
 \*Wells Benj (Dillie)  
 Wells Bldg  
 Wells H A (Lura)  
 Wells L L (Blanche)  
 Wells R M (Annie)  
 Wesleyan Meth Church  
 West Ashe Barber Shop  
 West Ashe Garage  
 West Ashe Green House  
 West Ashe Hdw Co  
 West Ashe Pharmacy  
 West Ashe Postoffice  
 West Ashe Pressing club  
 West Ashe Real Estate Co  
 West Ashe School  
 West C M (Julia)  
 West Mattie J, wid H M, dressmkr  
 West Robt (Rosa)  
 Westall W B (Lula)  
 Whaley E S Miss  
 Wheeler M S (Lillian)  
 Whitaker J B (Eva)  
 Whitaker Mary B, wid H P  
 White G B (Birdie)  
 White J A (Hannah)  
 White Lela Mrs  
 White W H (Lula)  
 \*Whiteside D M (Myra)  
 Whitesides Jno (Martha)  
 Whitson Oliver (Effie)  
 Whitton Emma, wid Geo V  
 Whitton G V (Mary)

Wiblin G C (Loah)  
 Wiggins D A (Ella)  
 Wild Fannie P, wid W B  
 Wilder Eugene Dr (Josephine)  
 Wilkie E G (Edna)  
 Wilkie Harriett C Miss  
 \*Williams Jno (Mary)  
 Williams R J (Mary)  
 Williams W B (Annie)  
 Willis E F (Charlie)  
 \*Wills Kate  
 \*Wills Lawrence (Della)  
 \*Wills Robt (Sophia)  
 Wilson Fred (May)  
 Wilson Henry (Bonnie)  
 Wilson M T (Lillie)  
 Wilson Oscar (Alice)  
 \*Wilson Thos (Fannie)  
 Wilson W A (Hattie)  
 Wilson W J (Lona)  
 Wilson W T (Dulcine)  
 \*Wilson's Chapel (Meth)  
 Winslow E L (Ida)  
 Wolfe Josephine, wid Jas  
 Woodbury F P (Edith)  
 Woodruff Prudy A Mrs  
 Wooten Edwd (Flora)  
 Worley R J (Creeda)  
 Wright E B (Maggie)  
 Wright Nora L Miss, dressmkr  
 Wright W H (Althea)  
 Yarbrough Alonzo (Florence)  
 Yarbrough Taylor (Pinkie)  
 Young A M (Florence) gro  
 Young G C (Love)  
 \*Young Sarah  
 \*Young Walter (Carrie)  
 \*Young Willie, music tchr  
 Zimmerman Chas (Ophelia)  
 Zimmerman F W (Cordia)  
 Zimmerman Fritz (Bertha B)  
 Zimmerman P R (Minnie)  
**WOODFIN**—A suburb north of the city and east of the French Broad river  
 Allen Wm (Mamie E)  
 Andrews Geo  
 Bell Chas C (Edith)  
 Bell J H (Frances E)  
 Bolden H S (Lucy), gro  
 Brown J H (Josephine)  
 Brown Wm

ST. RW'Y

Meter and Sales Dept. Phone 879, Gen'l Office 69  
 ELECTRIC LIGHT AND POWER

GAS

**Asheville Power and Light Company**

**Meats**

**Kiibler & Whitehead**

CITY MARKET

PHONES 832 and 833

# Life Insurance Company of Virginia

ORGANIZED 1871

RICHMOND.

VIRGINIA

W. B. HOWARD, Superintendent, 3-4-5 Maxwelton Building, Asheville, N. C.

Has won the hearty approval and active support of the people by its promptness and fair dealing during the FORTY-SIX years of its operation.

WOODFIN

614

WOOLSEY

## Y.W.C.A.

Church St.

## Lunch Room

Delicious

Home

Cooking

Immediate

Service

Open 12-3

Splendid

Advantages

Offered in

Gymnasium

A Friendly

Hour on

Sunday

Afternoons

in the

Rest Room

Employers!

We have a

List of Girls

for all

positions

Buckner Sylvanus  
 Cole W C (Kate)  
 Carolina Wood Products Co  
 Davis Arthur (Lethia)  
 Dowdy Geo R (Ada)  
 Evans Barney  
 Evans Pinkney (Bergie)  
 Farmer Everett  
 French Broad Gro and Feed Co  
 Gaddy Nicholas (Elizabeth)  
 Gentry Wm (Pearl)  
 Gentry Wm J  
 Goldsmith W A W (Sarah)  
 Goldsmith Z V (Kate)  
 Hagan Mark (Cebra)  
 Hamby W W (Ida)  
 Hanson Hans (Hattie)  
 Head Hezekiah (Lola)  
 Head Oscar  
 Honeycutt Thos (Amanda)  
 Houser J F (Mattie)  
 Laughter Lon (Leah)  
 Laughter Winifred (Florence)  
 Laughter Zebulon (Lula)  
 Lewis J L (Lucinda)  
 Lewis J Solomon  
 Lominac Mitchell  
 McFalls Chas (Rosa L)  
 McLean Q C gro  
 McPherson J D  
 Morgan Wm  
 Morrow Farridy (Ida)  
 Moss C E (Sue)  
 Moss Kenneth (Malinda)  
 Moss W R (Lula)  
 Newman J L (Lula)  
 Penland Bron (Effie)  
 Phipps M W (Minnie)  
 Ramsey Goodson  
 Ramsey J A  
 Reynolds Augustus (Sallie)  
 Reynolds Ernest (May)  
 Reynolds L G (May)  
 Rhodes M J (Oma)  
 Rhoads Wm M  
 Robinson Jno  
 Rogers Roy  
 Scarborough W B (Florence)  
 Smith Andrew (Mary)  
 Smith S S (Myrtle)  
 Starr Jas  
 Taylor Jno  
 Thompson C M (Mamie)

Watkins Jno  
 Whittimore Kennie (Viola)  
 Wilson Bascomb  
 Wilson Edwd (Lillie)  
 Wilson Jas (Amy)  
 Wilson Wm  
 Woodfin School  
 Young Henry (Carrie)  
 Young Thos  
**WOOLSEY—(R F D No 1)**  
 Take Merrimon av car  
 Anderson H G (Myrtle)  
 Blankenship C G (Helen)  
 Boam B D (Edna)  
 Bown H H Dr (Mary)  
 Bradley P P (Harriet)  
 Brock Nace (Ora)  
 Brown Ellen Mrs  
 Buchanan W E  
 Buckner Eliza, wid M A  
 Buncombe County Childrens Home  
 Bunn Roland (Annie)  
 Burnett B F (Elsie)  
 Capps J A (Daisy)  
 Carson Ezekiel (Mamie)  
 Chambers Bathilda, wid R W  
 Chambers E O Dr (Edith)  
 Chambers Florence Miss nurse  
 Cornell Mary M, wid W S  
 Costill V M (Martha)  
 Coston O M (Sue)  
 Davis W A (Callie)  
 Dillon Fannie A, wid C F  
 Duncan A F (Virginia)  
 Farr Susan Mrs  
 Farr Wm (Eva)  
 Felmet C L (Estelle)  
 Fondersmith E M (Helen)  
 Freeman Julia, wid B B  
 Greenwood Geo (Sue)  
 Hale Lee (Florence)  
 Hale Jno (Laura)  
 Hamer W M  
 Hamilton E G (Emma)  
 Herron P G (Lou)  
 Holcombe R E (Florence)  
 Holcombe Swain (Cora)  
 Ingle Henry (Ollie)  
 \*Jones Jno (Phoebe)  
 Kean Loretta Miss  
 Kimberly Janie C, wid T M  
 Kimberly Jno  
 Lauerhass Geo

# Mountain City Laundry

PHONES 426 AND 427

# BANKERS TRUST & TITLE INSURANCE CO.

CAPITAL, \$80,000.00

Titles to Real Estate Examined and Insured—Mortgage Loans—Investments, Etc.—

Notary Public

Phone 1351

Law Building, near Court House

WOOLSEY

615

WOOLSEY

Little R A Dr (Mildred)  
Long R A  
McConnell J H (Ella)  
McGlone Frank (Bertha)  
McLean A L (Ollie)  
Manny W D gro  
Massey Pink (Margaret)  
Masters Fred (Bertha)  
Masters W E (Ellen)  
Miller C B (Zora)  
Mills H C (Annie)  
Moore Mattie Mrs  
Moore Wm (Maud)  
Nelon Arthur (Mae)  
Padgett Irene, wid R R  
Patton Ella L Mrs  
Phillips E R (Ethel)  
Pool Alex (Mary)  
Pool Ralph (Lillian)  
Rawls C T (Sarah)  
Rayfield T C (Dora)  
Rice Alice, wid C A

Rice E P (Mary)  
Rice M Alice, wid C A  
Roberson F D (Marietta)  
Roberson J A (Mary)  
Roberts Lonnie (Minnie)  
Rogers C H (Josephine)  
Rosenberger Della, wid Philip  
Rosenberger Ralph  
Russell G E (Vava)  
Sayre Martha E, wid W A  
Seyd Wm  
Spann Geo (Kate)  
Sumner B H (Annie)  
Sutherland E R (Lillian)  
Turnbull Anna, wid Robt  
Welch Daisy Mrs  
Westall Jack (Mary)  
Westall J M (Minnie)  
White Emma, wid J A  
Whitesides Chas (Louise)  
Williams R L (Sarah)

**Ashville Cycle & Electric Co.**  
Electrical Contractors, Supplies and Fixtures  
28 W. College St. Phone 2311

## Patronize

## Directory Advertisers

## and Watch

## Business Grow

**FRANKLIN DRUG STORE, Inc.**  
O. E. FRANKLIN, Mgr.  
26 YEARS IN DRUGS  
Day Phone 3151  
Night Phone 3180  
If you get it at "The Franklin" it is always right

**CAROLINA MACHINERY COMPANY**  
—US when you want machine work of any kind  
PHONE 590

Founders, Machinists and Jobbers of Mill and Tannery Supplies. When in the Market for Heavy Castings such as Columns or Building Plates.  
GET OUR PRICES

# Asheville Dray, Fuel and Construction Company

HEAVY HAULING OF ALL KINDS

41 Broadway

Moving Furniture a Specialty—Storage

Phone 223

## 1918 MISCELLANEOUS 1918

ASHEVILLE, N. C.

City, County, State, United States Government, Churches, Schools, Clubs, Secret Societies and much other Useful Information.

NOTICE—This is not a regular part of the Directory, but we desire to make it as complete as we can, therefore we will gladly insert any proper information furnished us in time.

CITY GOV

616

CITY GOV

### CITY GOVERNMENT

(City Hall and Pack Square)  
 J E Rankin, Mayor Commissioner  
 D Hiden Ramsey, Commissioner of Public Safety  
 James G Stikeleather, Commissioner of Public Works

### Department of Finance

J E Rankin, Mayor  
 F L Conder Secretary-Treasurer  
 Jesse B Harrison, Miss Elizabeth Thompson deputy clerks  
 J Hardy Lee, purchasing agt  
 Marcus Erwin, corporation counsel  
 H C Bartlett, city tax collr  
 J W Eidson, asst city tax collr  
 J K Bell, asst city tax collr  
 Weaver V Wilson, supt water dept

Miss M Reese, clerk

### Department of Public Safety

D Hiden Ramsey Com  
 Departments of police, fire, building inspection, plumbing inspection, electrical inspection, market inspection  
 J H Wood, fire chief  
 A L Duckett, asst fire chief  
 L W Jeanneret, sec fire dept  
 E E McDowell, building inspr  
 A L Duckett, elec inspr and supt fire alarm  
 J L Enoch, plumbing inspr

T E Patton, market inspr  
 J A Lyerly, chief of police  
 Fred Jones, chief of detect  
 Hugh Sowers, desk sergent  
 M Sprouse, capt  
 C L Pinner, capt  
 R F Lee, capt  
 J Frazier Glenn, police judge  
 G A Digges, Jr, clk police ct  
 W G McDowell, court officer  
 Miss Donnie Blackwell, city police matron

### Department of Public Works

James G Stikeleather, Com  
 Streets, sidewalks, sewers, public works, street lighting, public buildings  
 J B Frady, street supt  
 Joe Baxter, supt incinerator  
 B M Lee, city engnr  
 E M Israel, city plumber

### Bureau of Health

C V Reynolds, M D, Health Officer  
 Miss M McFee, secretary  
 L M McCormick, milk inspr  
 D Ledbetter, asst milk and meat inspr  
 J B Frady, sanitary inspr  
 B F Mathews, asst sanitary inspr

### Department of Education

Harry Howell, Superintendent  
 Miss M B McDowell, secretary  
 M K Webber, prin High Schl

**N. A. Harrison Jewelry & Optical Co.**  
 N. A. HARRISON, PROP.  
 Fine Jewelry and General Repairing  
 21 Biltmore Ave. Phone 2747

**The Moore Plumbing Co.**  
 Sanitary Plumbing  
 Steam and Hot Water Heating, General Tin and Metal Work, Hot Air Furnaces  
 17 E. College Phone 1025

# THE BATTERY PARK BANK

ASHEVILLE, N. C.

CITY, COUNTY AND STATE DEPOSITORY

CAPITAL, \$100,000.00

SURPLUS AND PROFITS, \$225,000.00

**Yellow Pine  
White Pine  
Hardwoods**

See Bet. Pages  
350 & 351

# LUMBER

SASH—DOORS—BLINDS

**Montague Mfg. Co.**

General Offices: Tenth & Main Sts.  
RICHMOND, VIRGINIA

CITY GOV

617

CITY GOV

W J Barton, prin Orange St schl  
C T Carr, prin Montford Schl  
Miss Sue Robbins, supt of  
dom science

Mrs M C Pickens, prin Ashe-  
land av schl

Miss Q M Carson, prin Park  
av school

Mrs E B Monroe, prin Murray  
school

W J Cunningham, music

### Colored Schools

J H Michael, prin Hill st schl  
W S Lee, prin Catholic Hill  
school

### Police Department

Chief—J A Lyerly

Chief of Detectives—Fred  
Jones

Captains of Police—R F Lee,  
Mark Sprouse, C L Pinner

Court Officer—W G McDowell

Clerk Police Court—G A  
Digges, Jr

Sergt—Hugh Sowers

Detectives—O M Davenport,  
H T Dillingham, C J Ingle

Patrolmen—L R Moffitt, W D  
Taylor, H E Miller, A J Floyd,

M Y Angel, Jacob Smith, C H  
Snyder, W M Moore, W W Britt,

R L Roland, J N Hyder, J B  
Shook, H D Duckett, V E Rob-

erts, W R Messer, J Robt Green,  
L F Barrett, T H Bishop, B M

Collins, W N Ponders

Wm Crosby, patrol driver

### Police Court

(City Hall)

Convenes every morning (ex-  
cept Sunday) at 9 o'clock

Special Juvenile Court every  
Wednesday at 3 p m

Police Justice—J Frazier  
Glenn; P C Smith, associate

Clerk—G A Digges, Jr

Court Officer—W G McDowell

### Fire Department

(East Pack Square)

Chief—J H Wood

Asst Chief—A L Duckett

Supt Alarms—A L Duckett

Secretary—L W Jeanneret

Hose Co No 1—T H Brown,  
capt; R C Hawkins, 1st lieu-  
t; L C Sluder, 2d lieu-  
t; H S Bur-  
roughs, sec-treas; L E Tran-  
tham, plugman; J Brownlee Mc-  
Gee, chauffeur

Firemen—Emmett Davis, W  
E Shope, W B Frady, E B Fra-  
dy, R C Hawkins, E M Israel,  
E E McDowell, F S Sluder, G  
W Calloway, E W Davis, W B  
Ross, S J Perkinson

Chauffeurs Hose Co No 1—  
Brownlee McGee, Harry Bryson,  
G O Drake

Hook and Ladder Co No 1—  
R B Hampton, capt; M V Wil-  
son, 1st lieu-  
t; B F Matthews,  
sec; G E Brown, treas; L L  
Rhodes, chauffeur

Firemen—O'Conner Wilson,  
W C Johnson, Jno O'Donnell,  
Chas Hollingsworth, W E By-  
num, Chas S Davis, Jr, W B  
Frady, Adolph Marquardt, J B  
Harrison

Chauffeurs Hook and Ladder  
Co No 1—L L Rhodes, W D Ross

Asheville Volunteer Co No 4  
W Ashev—W H Wright, capt

Firemen—D M Nicholson, E  
B Wright, J F Van Valkenburg,  
W O Penland, W H Brown, W  
C Penland, Elmer Penland, Wel-  
don Penland, Lawrence Miller

### Fire Alarm Boxes

Box No

12 Woodfin and Charlotte sts

14 Haywood and Flint sts

15 Montford av and W Chest-  
nut st

16 Charlotte and Hillside sts

18 South Beaumont and Pine  
sts

21 East st and Spears av

22 Manor Hotel

25 Asheland av and Philip st

29 Liberty and Hillside sts

31 Montford av and Zillicoa  
st

33 Battery Park Hotel

34 Government and Haywood  
sts

39 Pearson Drive and Watauga  
st

**L**IFE, HEALTH  
and  
ACCIDENT

**I**NSURANCE  
COMBINED  
IN ONE

**F**ORM OF  
POLICY

**E**ALSO 20  
YEAR  
ENDOWMENTS

**&** Liberal  
Straight Life  
Contracts.

**H**OME  
COMPANY

**E**NTIRELY  
SAFE AND  
STRONG

**A**CCIDENTS  
ARE  
FREQUENT,

**L**IFE  
IS UN-  
CERTAIN

**T**AKE  
ONE  
TODAY

**H**OME MONEY  
HOME  
SPENT

IMPERIAL MUTUAL  
LIFE & HEALTH  
INSURANCE CO.

HOME OFFICE  
ASHEVILLE, N. C.  
PHONE 495

**MOALE & MERIWETHER**

Real Estate and Insurance

27 Patton Ave., (2d fl) Phone 661

**CITY AND SUBURBAN PROPERTY**

Farms and Timber Lands

# Western Carolina Realty Company

REAL ESTATE BROKERS, LOANS AND INVESTMENTS

10 N. Pack Square and 9 E. College

J. W. WOLFE, Sec.

Phones: Office, 974; Res., 14

R. N. GUTHRIE, Treas.

## CITY GOV

618

## COUNTY GOV

### Beaumont Furniture Co.

Incorporated

The Home of  
Furniture  
Values

Stoves,  
Ranges,  
Mattings,  
Rugs,  
Household  
Specialties

No. 27 Bilt-  
more Ave.  
Phone 1002  
Asheville, N.C.

- 41 Ora and John sts
- 44 Hans Rees Tannery
- 47 Southside av and Phifer st
- 48 Depot and Roberts sts
- 49 Jefferson Drive and Park av
- 55 Church and Aston sts
- 66 Asheland av Car Barn
- 77 Avery st Power Station
- 127 Pine and Mountain sts
- 128 Central av and Orange st
- 136 College st and Pine st
- 137 Broadway and Starnes av
- 138 Montford av and Cullowhee st
- 145 Chestnut and Charlotte sts
- 146 Merrimon and Spears avs
- 153 Chestnut and Merrimon av
- 154 South French Broad and Dewitt st
- 163 Eagle and Valley sts
- 164 Cumberland av and Blake st
- 172 Valley and Atkin sts
- 173 Southside and S French Broad avs
- 234 Broadway and Hillside st
- 235 Broadway and East st
- 236 Montford av and Watauga st
- 246 Broadway and Woolfin st
- 254 Flint st and Starnes av
- 262 Montford av and Haywood st
- 321 French Broad ave and Bartlett st
- 323 Park av and Girdwood st
- 324 Patton av and Haywood st
- 343 West Haywood and Roberts sts
- 345 Victoria Drive and Livingston st
- 352 French Broad and Patton avs
- 364 Asheland av and Silver st
- 414 Biltmore av and St Dunstan's Road
- 423 Biltmore av and Aston st
- 425 Passenger Station
- 432 Biltmore av and Victoria Drive
- 441 Victoria Drive and Connally Road
- 453 Biltmore and Southside avs
- 462 Pack Square
- 512 Haywood Rd and Westwood Pl

1. Locate the fire alarm box nearest your home
2. Stay near the box when pulled for fire, to direct the firemen
3. In case of fire, call Fire Department. Speak distinctly when calling the department by phone. Give the exact location of the fire. Don't say: "Come to my house quick."
4. Keep on the sidewalk when apparatus is going to a fire
5. Give the right-of-way to the fire department when it is responding to an alarm
6. Realize that the fire department is ready at all times to respond to fires within thirty seconds after an alarm is sent in. That delay in sending in an alarm is responsible for nearly every large fire that occurs. With snow on the ground and a two-mile run up hill, the department must be notified quickly to be of any service. The most efficient service is rendered if the department arrives within three minutes after the fire breaks out
7. Own a fire extinguisher if possible.
8. Have two six-quart pails always handy
9. Give the firemen credit when they deserve it
10. Look for exits in theatres, halls and public buildings  
—Department of Public Safety, Fire Division, City of Asheville

### Biltmore Town Officials

Mayor—F A Walton  
Aldermen—L D Maney, L A Lipe, J G Cochran  
Chief of Police and Tax Collector—J P McMinn  
Sec-Treas—H V Miller

### BUNCOMBE COUNTY GOVERNMENT

Court House—57-71 e College  
Auditor—Edgar M Lyda

R. B. HAMPTON

### Hampton Electric Co.

Electrical  
Contractors  
and Supplies

Phone 1047

10 West  
College St.

## THE LEADER

"ASHEVILLE'S BIG NEW DEPARTMENT STORE"

Dry Goods, Millinery, Ladies' Ready-to-Wear a Specialty—Outfitters for Men and Boys  
10-12 Patton Ave. Phone 1097

COUNTY GOV

619

STATE GOV

Board of Commissioners—W E Johnson chairman, R D Buckner, J C Cowan, J M Brookshire, J H Cole  
 Board of Education—W H Hipps supt, J Henry Sams  
 Coroner—Dr E R Morris  
 Health Officer—Dr D E Sevier  
 Register of Deeds—J J Mackey  
 Road Engineer—T M Hower-ton  
 Sheriff—E M Mitchell  
 Solicitor (5th Jud Dist)—J E Swain  
 Superior Court Clerk—Jno H Cathey  
 Superior Court Judge — Hon Frank Carter  
 Superior Court Stenographer—Mrs C S Williams  
 Superintendent of Schools—W H Hipps  
 Surveyor—O L Israel  
 Tax Collector—C P Gaston  
 Treasurer—J Ed Brookshire  
 Children's Home (The)—Woolsey (R D 1) end of Merri-mon car line, Miss Mary E Moore supt

Insurance Commissioner—J R Young  
 State Board of Health—Dr W S Rankin sec-treas  
 State Board of Examiners in Optometry—J W Taylor sec  
 State Chemist—B W Kilgore  
 State Geologist—J H Pratt  
 State Veterinarian — W G Christman  
 State Corporation Commis-sioner—E L Travis, chairman; W T Lee, G W Pell, A J Max-well chief clk  
 Governor's Council—Sec'y of State, Auditor, Treasurer and Supt of Public Instruction  
 State Board of Education—Composed of the Governor, Lieut Governor, Secy of State, Treas-urer, Auditor, Supt of Public Instruction and Attorney Gen-eral  
 Board of Public Buildings and Grounds—The Governor, Secy of State, Treasurer and Atty Gen-eral  
 State Board of Pensions—The Governor, Auditor, Treasurer and Atty General

STATE GOVERNMENT

(Capitol at Raleigh)

Governor—Thos W Bickett  
 Lieut Governor—O Max Gard-ner  
 Secy of State—J B Grimes  
 Auditor—Wm P Wood  
 Treasurer—B R Lacy  
 Supt of Instruction—J Y Joy-ner  
 Atty General—James S Man-ning  
 Com'r of Labor—M L Ship-man  
 Senator (Buncombe)—Thos A Jones  
 Representatives (Buncombe)  
 R C Crowell, Gallatin Roberts  
 State Librarian—M O Sher-ill  
 Adjutant General — L W Young  
 Commissioner of Agriculture—W A Graham

Supreme Court

The Supreme Court meets on the first Monday in February and last Monday in August  
 Chief Justice—Walter Clark, Raleigh, N C  
 Associate Justices—Geo H Brown Jr, Washington, W A Hoke, Lincolnton, Platt D Wal-ker, Charlotte, W R Allen  
 Goldsboro  
 Clerk—J L Seawell, Raleigh N C  
 The examination of applicants to practice law to be conducted in writing, takes place on the first Monday of each term and at no other time. The docket for the hearing of cases from the First Judicial District will be called on the Tuesday next suc-ceeding the meeting of the court and from other districts, on Tuesday of each succeeding week, in numerical order, until

Dealers in Kitchen Furniture, Born Steel Ranges, XX Cast Ranges, Boss Heaters and Dutch Kitchen Cabinets. Stoves and Ranges Repaired.  
 Phone 1509  
 20 S. Pack Square

CHAS. L. SLUDER & COMPANY

JACK BLOMBERG, Propr.  
 We Handle Sample and Job Shoes of All Descriptions  
 12 Biltmore Ave.  
 Phone 2917

ECONOMY SAMPLE SHOE STORE

Anthony

Phones: Men's Department - - 271

Ladies' Department - - 270

35 Patton Avenue

# R. B. RANDOLPH MOTOR COMPANY

67-71 Broadway

Phone 1467

Fireproof, Steam-Heated Garage

All Kinds Automobile Repair Work—Completely Equipped Machine Shop

STATE GOV

620

U S GOV

all the districts have been called

ruary 25, 1918; February 24, 1919

**Superior Courts**

The State is divided into twenty Judicial Districts, and for each a Judge and Solicitor are elected. Judges are elected by the State at large; the Solicitors by their respective Districts

Criminal and Civil—1 week—4th Monday in March; March 25, 1918; March 24, 1919

Criminal and Civil—1 week—4th Monday in April; April 22, 1918; April 28, 1919

Criminal and Civil—1 week—4th Monday in May; May 27, 1918; May 26, 1919

Calendar Buncombe County Superior Court (Spring Terms)

(Fall Terms)

Criminal and Civil—3 weeks—2nd Monday in January; Jan 14, 1918; Jan 13, 1919

Criminal and Civil—1 week—4th Monday in August; August 26, 1918; August 25, 1919

Civil—3 weeks—1st Monday in Feb; Feb 4, 1918; Feb 3, 1919

Criminal and Civil—1 week—4th Monday in September; September 23, 1918; September 22, 1919

Criminal and Civil—3 weeks—1st Monday in March; March 4, 1918; March 3, 1919

Criminal and Civil—1 week—4th Monday in October; October 28, 1918; October 27, 1919

Civil—3 weeks—1st Monday in April; April 1, 1918; April 7, 1919

Criminal and Civil—1 week—4th Monday in November; November 25, 1918; November 24, 1919

Criminal and Civil—3 weeks—1st Monday in May; May 6, 1918; May 5, 1919

State Asylums and Hospitals  
The Blind Asylum and Asylum for Colored Deaf and Dumb are located at Raleigh

Civil—3 weeks—1st Monday in June; June 3, 1918; June 2, 1919

(Fall Terms)

Criminal and Civil—3 weeks—2nd Monday in July; July 8, 1918; July 14, 1919

The Deaf and Dumb Asylum for whites is located at Morganton

Civil 3 weeks—1st Monday in August; August 5, 1918; August 4, 1919

North Carolina Hospital—located at Raleigh

Criminal and Civil—3 weeks—1st Monday in September; September 2, 1918; September 1, 1919

Eastern Hospital—located at Goldsboro

Civil—3 weeks—1st Monday in October; October 7, 1918; October 6, 1919

State Hospital—located at Morganton

Criminal and Civil—3 weeks—1st Monday in November; November 4, 1918; November 3, 1919

The penitentiary is located at Raleigh

Civil—3 weeks—1st Monday in December; December 2, 1918; December 1, 1919

**UNITED STATES GOVERNMENT**

President—Woodrow Wilson, New Jersey

Vice-President—Thomas Marshall, Indiana

Secretary of State—Robt Lansing

Secretary of Treasury—W J McAdoo, New York

Secretary of War—N D Baker

Secretary of Navy—Josephus Daniels, North Carolina

Calendar Madison County Superior Court (Spring Terms)

Criminal and Civil—1 week—4th Monday in February; Feb-

**Asheville French Dry Cleaning Company**

4 N. Pack Sq. Office  
Phone 1726  
Plant  
Phone  
326 and 389

**ODORLESS CLEANING**

Silk Gloves  
Opera Coats  
Draperies,  
Laces,  
Feathers,  
Slippers,  
Gloves,  
White Furs,  
Coat Suits,  
Portiers, Rugs

Hats  
Cleaned and  
Blocked

Merchant  
Tailoring

J. C. Wilbar,  
Prop.  
4 N. Pack  
Square  
Phone 1726

**Bon Marche**

**ASHEVILLE'S BEST DEPARTMENT STORE**

Cor Patton and Lexington Aves.

Phone 2500



# ASHEVILLE TRANSFER & STORAGE COMPANY

BAGGAGE CHECKED FROM HOUSE TO DESTINATION

PHONES 210-211

31 BROADWAY

U S GOV

621

U S GOV

Attorney General—T W Gregory

Postmaster General—Albert Burleson, Texas

Secretary of Interior—F K Lane, California

Secretary of Agriculture—D F Houston, Missouri

Secretary of Commerce—W C Redford, N Y

Secretary of Labor—W B Wilson, Pennsylvania

Speaker of the House—Champ Clark, Missouri

Senators (N C)—Simmons and Overman

United States Circuit Court of Appeals

Judges—C A Woods, Marion S C; Jeter C Pritchard, Asheville, N C, and districts as designated from time to time by circuit judges

Clerk—H T Maloney, Richmond Va

United States District Court (Western District of North Carolina)

Judges—Jas E Boyd, Greensboro, N C

Clerk—W S Hyams, Asheville, N C

Deputy Clerk—Miss M L Rorison, Asheville, N C

Court convenes at Greensboro first Monday in June and December; at Statesville, third Monday in April and October; at Asheville, first Monday in May and November; at Charlotte, second Monday in April and October; at Wilkesboro, 4th Monday in May and November; at Salisbury, 4th Monday in April and October

District Attorney—W C Hammer, Asheville, N C

Assistant District Attorney—Clyde Hoey, Shelby, N C

United States Marshal—Chas A Webb

Chief Deputy—J Y Jordan; deputies, J F Garner, J D Pool

United States Commissioner—Theo D Shelton

Internal Revenue Agent—Thos H Vanderford, Greensboro, N C

Deputy Collector—J M Newton, Greensboro, N C, J A Calloway, Brevard, N C

Special Employee—Jno F Cabe, Canton, N C

United States Post Office (Patton av, n e cor Haywood)

Postmaster—Owen Gudger

Asst Postmaster—J S Bradford

Office hours—General delivery, parcel post and stamp windows open from 8 a m to 7 p m; money order windows open from 8 a m to 5 p m

Registry window open from 8 a m to 6 p m

City Delivery—Two deliveries (excepting Sundays) in residence districts; leave office at 9 a m and 3:30 p m. Three deliveries daily (excepting Sunday) in business districts; leave office at 7:30 a m, 9:30 a m and 4:15 p m

Parcel Post Delivery—One delivery each, leaving office at 9 a m

No delivery on Sunday except of matter received bearing special delivery stamps. Collections of mail from street mail boxes made by all carriers on regular trips and by special mail collectors at 12:30 and 1:15 p m, last collection made at 8:30 p m

Money Order Clerk—G M Foster

Registry Clerk—Roy P Brown  
Stamp Clerks—Miss Katherine Rollins and W V Mitchell

General Delivery Clerk—V F Stephen

Mailing Clerk—E R Echerd  
Superintendent Mails—Frank Birkemeyer

Distributing Clerks—E C Featherston, C F Towe, I W Booton, C V Chandler, O L Fitzgerald, H B Henninger, J C Melton

## Gas Ranges

## Asheville Power & Light Co.

PHONES: METER AND SALES DEPT. 879, GEN. OFFICE 69

# Poultry

# Kiibler & Whitehead

CITY MARKET

PHONES 832 and 833

# Life Insurance Company of Virginia

Organized 1871  
Richmond, Virginia

W. B. HOWARD, Superintendent, 3-4-5 Maxwelton Building, Asheville, N. C.

**OLDEST—LARGEST—STRONGEST**  
Southern Life Insurance Company

*Issues Industrial Policies from \$12.50 to \$1,000.00 with Premiums Payable WEEKLY on Persons from ONE to SIXTY-FIVE Years of Age*

## U S GOV

622

## ORGANIZATIONS

### T. P. Johnson & Co.

Sheet Metal Workers

All Kinds of Roofing, Gut-  
tering and  
Conductor  
Work,  
Metal Ceiling,  
Skylights and  
Galvanized  
Iron Cornices

Office and  
Shop, 69-71  
Biltmore Ave.  
Phone 325

### Ottis Green Hardware Co.

Wholesale  
and Retail

11 S.W.Pack  
Square  
and 9 and 11  
Walnut St.  
Phone 53

Call us when  
in need of  
Hardware and  
Save Time  
Shopping

Substitute Clerks—G C Hawkins and W B Weaver

Assistant Money Order Department and Box Rent Clerk—Miss Florence Voorhies

Forwarding Clerk—Miss Hat-  
tie D Rollins

City Letter Carriers—J F Cunningham, B F Good, M M Haves, Neil Lee, E L Mace, W F O'Rear, J B Simpson, Fergus Stikeleather, Jr, L L Huffman, Haskew Shook, B Seigle, W O Phillips, Roy Schreyer

Sub Carriers—M A Whittemore, B Seigle, Harry Hopewell  
Special Delivery Messngrs—

C E Creasman, C C Rea

Janitor—E R Randall

Laborers—T B Creasman, J M Barnwell (col)

Charwomen — Edna Brown,  
Louisa Green

### Rural Letter Carriers

R F D 1—F E Cassada

R F D 2—Fred P Masters

R R D 3—Fred T Walser

R F D 4—J F Johnson

R F D 5—Vann B Hayes

Railway Postal Clerks—W P Abbey, H Acker, B B Brooks, W H Clark, H G Cliff, T C Duckett, E H Fanning, J E Gudger, W W Gudger, C W Parham, J F Phifer, R C Roberts, W D Tennant, G P Younginer, Blanton Luther, H T Wright

Glen Rock Station of the Asheville Post Office—372 Depot st; D W Parham supt, J B Bradford clerk

Asheville School Rural Station of the Asheville Post Office—Located at the Asheville School in West Asheville

Biltmore Post Office—1 Brook Biltmore. H M Gudger pstmstr, J K Roberts clerk

### Banks

American National—Patton av cor Church; capital, \$100,000.00; surplus, \$15,000.00; undivided profits, \$14,699.00; L L Jenkins pres, Henry Redwood v-pres,

Kay Dixon active v-pres, A E Rankin cashier, Jos B Brandt asst cashier

Bank of West Asheville—w Haywood st, W Ashev; capital \$10,000; undivided profits, \$700.00. G D Carter pres, J G Anderson v-pres, H B Posey cashier

Bankers Trust & Title Insurance Co—College st; capital, \$80,000.00; undivided profits, \$1,260.00. C N Brown pres, Hugh LaBarbe v-pres, S M Hanes sec-treas

Battery Park Bank—13-15 Patton av; capital, \$100,000.00; surplus and undivided profits, \$229,500.00. Jas P Sawyer chairman of the board, T C Cox pres, Erwin Sluder v-pres, D C Waddell Jr v-pres, C Rankin cashier

Central Bank & Trust Co—s Pack sq; capital, \$50,000.00; surplus and profits, \$71,000.00. Chas W Brown pres, W B McEwen v-pres, J R Oates v-pres, W B Davis cashier, Russell C Davis asst cashier

Citizens Bank—Patton av cor Haywood; capital, \$100,000.00; surplus and profits, \$5,790.00. E L Ray pres, J C Martin v-pres, J A Campbell cashier, W F Duncan asst cashier

Southern State Bank—Depot st. Capital, \$25,000.00. R E Currence pres, S Sternberg v-pres, C F Sumner cashier

Wachovia Bank & Trust Co—34-36 Patton av. Capital, \$1,250,000. F H Fries pres, T S Morrison chairman and v-pres, W B Williamson trust officer, Owen Norvell cashier, P C Blackman mngr ins dept

### Business Organizations

Asheville Board of Trade—Broadway cor Walnut. F M Weaver pres, Kay Dixon and R H McDuffie v-pres, N Buckner sec, J P Sawyer treas

Asheville Merchants Assn—28½ Broadway. Wm Farr pres,

# ASHEVILLE ICE CO.

Wholesale and Retail Dealers in Pure Mt. Mitchell Ice

8 S. Market St.

Phone 72

# LIFE INSURANCE COMPANY OF VIRGINIA

OLDEST — LARGEST — STRONGEST

Organized 1871

Richmond, Virginia

Southern Life Insurance Company

Issues the most approved forms of Life Insurance contracts from \$1,000 to \$50,000 with Premiums Payable Quarterly, Semi-Annually and Annually.

W. B. HOWARD, Superintendent, 3-4-5 Maxwellton Building, Asheville, N. C.

## ORGANIZATIONS

623

## CHURCHES

R H McDuffie v-pres, Miss Elizabeth M Stephenson sec, Bernard Elias treas

Asheville Builders' Exchange —Broadway cor Walnut  
Rotary Club—E E Galer sec

### Cemeteries

Asheville Cemetery — Cemetery and Pearson Drive; W S Cornell supt, G H Cochrane asst supt

Hebrew—Cemetery Drive; W S Cornell supt

Newton Academy Cemetery—Biltmore av nr Forest Hill rd

South Asheville Cemetery—S Asheville nr Haw Creek rd

West Asheville—W Ashev; J Boyd Searcy care-taker

### Christian Associations

Associated Charities—160-162 Biltmore av; Miss E Grace Miller sec, Miss Jane M Brown dist nurse

Young Men's Christian Association—27 Haywood; Edwd B Brown sec, R W Hammerslaugh asst sec, W W Edwards asst sec, Seth Perkinson asst sec, H M Dill phys director

Young Women's Christian Assn—78 Biltmore av; Mrs Whiteford Smith pres, Miss Edith Lee genl sec, Mrs E J Lilly asst sec, Mrs Julia Burdick house sec, Miss Helen Taylor asst sec

\*Young Men's Institute—29 Eagle; N M Martin sec

### CHURCHES—White

#### Adventists

Seventh Day Adventist—240 Haywood. Rev H L Shouk pastor

#### Baptist

Baptist Mission — Broadway cor Catawba. Rev Jno Crane pastor

Bent Creek—Old Brevard rd. Rev S J Morgan pastor

Calvary Baptist—Hill st W Ashev. Rev J J Gentry pastor

Chunn's Cove Church —

Chunn's Cove. Rev L W Langston pastor

First—College cor Spruce; Rev W F Powell pastor

Free Will—Maiden la. Rev Willis Manning pastor

French Broad Avenue — 61 Bartlett. Rev Jno Bomar pastor

Haw Creek—Haw Creek. Rev R S Creasman pastor

Biltmore—18 Summit, S Biltmore. Rev G P Hamrick pastor

North Asheville Mission—20 Centre. Rev C O Hutchinson pastor

West End—53 Buxton. Rev J B Grice pastor. Services 11 a m and 8 p m

### Christian

Christian—Haywood opp Flint Rev P H Mears pastor

### Christian Science

First Church of Christ Scientist—66 n French Broad av

### Congregational

First—322 Merrimon av. Rev J B Thrall pastor

### Episcopal

All Souls'—Angle cor Swan, Biltmore. Rev F B Boyer rector

Chunn's Cove—Chunn's Cove. Rev Geo Bell rector

Church of the Redeemer—Riverside rd. Rev Willis G Clark rector

Grace Memorial—Grace. Rev Walter S Cain pastor

St Mary's Parish—Charlotte cor Macon av. Rev Chas M Hall M A, rector

Trinity—Church cor Aston. Rev Willis G Clark rector

### Hebrew

Beth Ha Tephilla Synagogue —69 n Spruce

Bickerholim Synagogue—121 s Liberty

### Lutheran

First Emanuel Church—French Broad cor Philip. Rev

## Blomberg Junk and Hide Co.

I buy anything and everything in Junk and Hides—My motto, a living profit, honest weight

78-80 North Lexington Ave., Phone 2371

## J. R. Rich Co.

Plumbing and Heating Contractors

Plumbing Supplies

21 Broadway  
Phone 364

R. H. BRYSON

PHONE 143

T. M. BRYSON

## BRYSON REAL ESTATE EXCHANGE

Real Estate Bought, Sold and Exchanged

Offices: 419-420 Drhumor Building

Florida Lands

Asheville, N. C.

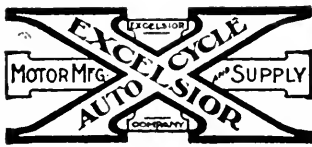

M. L. CATHEY

I. T. BAILEY

# Acme Motorcycle & Bicycle Shop

Motorcycle and Bicycle Repairing  
Oils and Accessories

28 W. College Street

Phone 2311

Asheville, N. C.

## CHURCHES

624

## CHURCHES

**H. L.  
Finkelstein**

**LOAN  
OFFICE**

Exclusive  
Agency for  
the famous  
Indestructo  
Trunks, Bags,  
and Suit Cases

23-25 Blitmore  
Avenue  
Phone 887

**FRANK J.  
NEVERCEL**

**B  
I  
C  
Y  
C  
L  
E  
S**

Dealer and  
Repairer  
Sundries and  
Supplies  
Gun and  
Locksmith  
47 W. College

W D Peters pastor. Sunday  
school 9:45 a m; preaching 11  
a m

### Methodist

Balm Grove M E (South)—  
Haywood rd, W Ashev. Rev S  
T Barbour pastor

Bethel M E (South)—Blanton  
cor Phifer. Rev J O Erwin pas-  
tor

Bethesda—Haw Creek. Rev  
L P Bogle pastor

Biltmore M E Church—Bilt-  
more. Rev D R Proffitt pastor

Central M E (South)—Church  
nr Patton av. Rev C W Byrd  
pastor

Chestnut Street—Chestnut nr  
Monroe Pl—Rev Dan Atkins  
pastor

First M E—14 n French  
Broad. Rev F W Stanton pas-  
tor

Haywood Street M E (South)  
—279 Haywood. Rev O P Ader  
pastor

Meth Protestant—Merrimon  
av cor Hillside. Rev C F Bates  
pastor; Sunday school 9:45 a m,  
preaching 11 a m and 8 p m

Mt Pleasant—Grace (R D 1)  
Rev D R Proffitt pastor

South Biltmore—Summit, S  
Biltmore. Rev D R Proffitt pas-  
tor

Wesleyan—Central av, w  
Ashe. Rev A E Belk pastor

West Asheville—Rev S T Bar-  
ber pastor. Services at 11 a m  
and 7:30 p m

Presiding Elder Asheville Dis-  
trict—Rev R G Tuttle

### Presbyterian

First—Church nr Patton av;  
Rev R F Campbell pastor; Sun-  
day school 9:30 a m; preaching  
11 a m and 8 p m; prayer meet-  
ing Wednesday 4:30 p m

Oakland Heights—Biltmore  
av cor Victoria rd; Rev Thos A  
Cosgrove pastor

Ora Street—96 Ora. Rev A S  
Caldwell pastor

West Asheville—Haywood rd.  
Rev H G Bedinger pastor

### Roman Catholic

St Lawrence—95-97 Haywood.  
Rev F P Marion pastor

### Salvation Army

Walter Hayes adj. Services 8  
p m every night (except Mon-  
day; Sunday school 2:30 p m

### CHURCHES—Colored

#### Baptist

First—Pine nr Hazzard. Rev  
O R Gordon pastor

Mt Olive—149 Livingston. Rev  
J I Watson pastor

Mt Zion Baptist Church—55  
Eagle. Rev Jacob Nelson pas-  
tor

Nazareth—Pine cor Hazzard.  
Rev O R Gordon pastor

New Bethel—502 s French  
Broad av

South Asheville—S Asheville.  
Rev Walker Anderson pastor

#### Episcopal

St Matthias—Valley nr Beau-  
mont. Rev J T Kennedy rector

#### Holiness

Holiness—Black nr Hibernia.  
Rev R M Palmer pastor

#### Methodist

Berry Temple M E—246 e  
College. Rev M N Martin pas-  
tor

Hopkins Chapel (A M E Zion)  
—217 e College. Rev M D  
Smith pastor

St James (A M E)—Pine nr  
Hildebrand. Rev J D Cowan,  
pastor

South Asheville (A M E Zion)  
—Clayton Hill, S Asheville. Rev  
Saml J Spurgeon pastor

Southside (A M E Zion)—198  
Southside av. Rev W M Ander-  
son pastor

Varick Chapel (A M E Zion)  
—80 Hill. Rev Jas H Davis pas-  
tor

West Asheville (A M E Zion)  
—Haywood rd, W Asheville. Rev  
G W Griffin pastor

Wilson's Chapel—Haywood rd

D. G. NOLAND, President  
C. W. BROWN, Vice-President

E. P. BROWNELL, Jr., Sec'y & Treas.  
M. C. NOLAND, Gen'l Mgr.

**NOLAND, BROWN & COMPANY** (Incorporated 1902)

SUCCESSORS TO C. W. BROWN AND NOLAND BROS.

**FUNERAL DIRECTORS AND EMBALMERS—AUTO AMBULANCE SERVICE**  
14-16 Church Street Phone 65

Bank,  
Store and  
Office  
Fixtures

# MONTAGUE MFG. CO.

(See Adv. Bet. Pages 350 & 351) Tenth and Main Sts., RICHMOND, VA

## CHURCHES

625

## EDUCATIONAL

W Ashev. Rev D E Thomas  
pastor

### Presbyterian

Calvary Presby Church—Mar-  
ket n e cor Eagle. Rev C B  
Dusenbury pastor

### Sanctified

Macedonia Sanctified—59 Max  
Rev Uzmon Bobe pastor

### Seventh Day Adventist

Seventh Day Adventist—37½  
Sycamore. Rev B W Abney  
pastor

## CLUBS

Albemarle Club — Albemarle  
Park. T W Raoul pres, A H  
Malone sec

Asheville Club—31½ Broad-  
way. P H Branch pres, Hay-  
wood Parker v-pres, E C Ward  
sec-treas, J B Tate mngr

Asheville Motor Club—Meets  
2d Thursday each month, Board  
of Trade rooms, 8 p m

Asheville Country Club—  
Charlotte nr city limits. Harry  
W Plummer pres, Jno L Ewell  
sec, R H Boyer treas

Black Mountain Rod & Gun  
Club—Capt J A Perry pres,  
Donald Gillis sec-treas

Eagles Club—Broadway nr  
Woodfin

Elks Club — Haywood cor  
Walnut

Policemen's Club — 20½ s  
Pack sq. Fred Jones pres, Geo  
Digges sec-treas

## EDUCATIONAL

### (City Schools)

Supt's Office—High School;  
Harry Howell supt

Asheland Avenue—190 Ashe-  
land av. Mrs M C Pickens prin

High School—College cor Oak.  
M K Weber prin

Montford Avenue—80 Mont-  
ford. C T Carr prin

Murray—46 Tiernan. Mrs J  
R Monroe prin

Orange Street — Orange nr

Central av. W J Barton prin  
Park Avenue—Park av cor  
Haywood. Miss Queen M Car-  
son prin

West Asheville—w Haywood,  
W Ashev—W T Jervis prin

### Colored

Buffalo Street School — W  
Asheville

Catholic Hill — Valley cor  
Catholic av. W S Lee prin

Hill Street—81 Hill. J H  
Michael prin

Mountain Street — Mountain  
nr College. Rachel S Battle  
prin

### Suburban Schools

Supt's Office—Court House.  
W H Hipps supt

Biltmore School—S Biltmore.  
W R Chambers prin

Emma School—Emma. J L  
Reynolds prin

Gash's Creek School—Gash's  
Creek. E E Lyda prin

Grace School—Grace. G M  
Moser prin

Haw Creek School — Haw  
Creek. W M Reed prin

Haynes School—Haynes. Miss  
Anna Roberts tchr

Johnson School—W Ashev. S  
J Morgan prin

Oakley School—Oakley. E B  
Kimsey prin

Woodfin School—Woodfin. L  
E Allman prin

### Private Schools and Colleges

Asheville Academy and Allen  
Industrial Home, under auspices

Woman's Home Mission Socie-  
ty M E Church—241 College

Supt—Miss Alsie B Dole  
Asheville College Preparatory  
School for Girls—268 Chestnut,  
T A Cosgrove pres

Asheville Home School—Bilt-  
more av cor Victoria rd. Miss  
Florence Stephenson prin

Asheville School (for Boys)—  
Haywood rd. N M Anderson  
and Chas A Mitchell prins

Bingham School (The) (Mili-  
tary)—Bingham Heights. Col  
Robert Bingham, A M, LL D,

P Portraits,  
H Commercial  
O "Land of the  
T Sky" Views  
O Local View  
G Post Cards  
R  
A Pelton  
P  
H Studios  
Y :-:

Next to  
Princess  
Theatre

Visitors  
Welcome

Charles H.  
Hones

54 Patton Ave.  
Opp. Post Office  
Asheville, N.C.

Our Ce-Rite  
Toric Lenses  
are the best  
Correctly  
Fitted and  
Properly  
Ground, will  
Help You  
See Better  
See Honess  
and see  
Better  
We Want  
to Keep  
Your Eyes  
Right

# Moale & Meriwether

Real Estate and Insurance

27 Patton Ave., (2d fl) Phone 851

General Agents United States Fidelity & Guaranty Co.

**BIGGEST  
BUSIEST  
BEST**

# Asheville Laundry

Phone 2000

J. A. NICHOLS, Mngr.

12 Penland

**D. S. Schandler, The Social Smoke Shop**

**PERFECT CIGARS TO SMOKE, Newspapers,  
Smokers' Supplies**  
Wholesale distributor for all leading magazines.  
zines. Headquarters for paper napkins.  
6 Biltmore Ave. Phones 541-9117

R. P. Hughes  
C. S. Alley

**Hughes  
Transfer  
Co.**

Autos for  
Hire,  
Trunks and  
Baggage  
moved and  
delivered to  
all parts of  
the city. Auto  
moving vans.  
Open day and  
night. Glen  
Rock Bldg.,  
Opp. Depot.  
Phones—  
1405  
1415  
515

## EDUCATIONAL

626

## SECRET

supt; Maj S R McKee v-supt  
Emanucal Business College—  
Majestic Bldg (2d fl). Alvin A  
Paul bus mngr; Mrs A A Paul  
prin

L'Aria Fresca School—236  
Charlotte. Miss Anabelle Ketch-  
um prin

Normal and Collegiate Insti-  
tute (Presby)—Biltmore av cor  
Victoria rd. J E Calfee pres

North State Fitting School—  
J M Roberts prin

Pease Memorial House (Pres  
Campus)—Miss Florence Steph-  
enson prin

Russell Sage Foundation  
(Southern Highland Div)—412  
Legal Bldg. Jno C Campbell  
\*sec. Miss Elva M Dickey

St Genevieve College and Aca-  
demy (school for young ladies)  
—Victoria rd. Sisters of Chris-  
tian Education in charge

J S Williams chaplain, Rev R  
F Campbell pres

St Joseph's Sanitarium—428  
Biltmore av. Sisters of Mercy  
in charge

Salvation Army Hall and In-  
dustrial Home—38½ Biltmore  
av and 504 w Haywood. S Bou-  
terse in charge

Welfare Cottage (Ashev Cot-  
ton Mill)—9 Factory Hill. Miss  
Ellenor Nolan welfare worker  
**LIBRARIES**

Christian Science Reading  
Room—66 n F Broad av

Directory Library—66 Amer  
Natl Bank Bldg

Pack Memorial Library—4 s  
Pack sq; Miss Ann Talbot Er-  
win librarian

Socialist Reading Room—19-  
21 Biltmore av

Y M C A Library—Y M C A  
Bldg

## HOSPITALS, HOMES AND CHARITABLE INSTI- TUTIONS

Asheville Mission Hospital—  
5 Charlotte. Miss Mary Miles  
Jordan supt

Clarence Barker Memorial  
Hospital and Dispensary—Vil-  
lage la, Biltmore. Miss Mary  
P Laxton supt

Buncombe County Home for  
Aged and Infirm—Leicester rd  
Children's Home—Woolsey;  
supported by the city of Ashe-  
ville. Mrs L W Posey matron  
City Hospital—3 miles w of  
city on French Broad river

Faith Cottage (rescue home  
for unfortunate women)—53 At-  
kinson. Rev L B Compton supt

Highland Home (private)—75  
Zillicoa. Dr R S Carroll phys

Associated Charities—160-162  
Biltmore av. Miss Jane M  
Brown dist nurse, Miss Grace  
Miller genl sec

Meriwether Hospital (pri-  
vate)—24 Grove. Mrs Ida  
Hawes matron

Mission of the Good Samari-  
tan (The)—14 n Spruce. Rev

## PARKS

Albemarle Park—Charlotte nr  
city limits

Aston Park—(city)—French  
Broad av opp Philip

Battery Park (private)—Pat-  
ton av cor Haywood

City Park—Flint cor Magnol-  
ia av

Court House Park—(r) Court  
House

Grove Park (residential)—  
Charlotte extd

Montford Park—Montford av  
cor Panola

Oak Park—Furman av opp  
Chestnut

Oates Park (Baseball)—  
Southside av cor Chotaw

Overlook Park—(Sunset Mtn)  
Proximity Park (residential)

—Charlotte extd  
Riverside Park—Riverside Dr  
cor Pearson Dr

\*Shady Grove—W Asheville

## SECRET SOCIETIES AND FRATERNAL ORGANI- ZATIONS

Masonic Temple and Scottish  
Rites Cathedral—78 Broadway.

# EDWIN MCKAY ELECTRIC COMPANY

CONTRACTORS AND ENGINEERS

Electric Lighting Plants, Supplies, Fixtures, Telephones, Refrigerating Plants, Elevators  
35 Biltmore Ave. Phone 2516 Asheville N. C.

# PUBLIC ACCOUNTANTS

Audits, Appraisals, Investigations—Efficiency Systems Installed—Any Business, Anywhere—References, All Asheville Banks

217 Drhumor Building  
Phone 1376

# DEVENISH & WILSON

SECRET

627

SECRET

Wm F Randolph sec Masonic Bodies

Asheville Lodge of Perfection No 1 A A S R—Meets every first Tuesday night. W F Randolph sec

Ionic Council No 9, R and A M—Meets third Thursday night. W F Randolph recorder

Asheville Chapter No. 25, R A M—Meets every second Thursday night. W F Randolph sec

Cyrene Commandery No 5, K T—Meets every fourth Thursday night. W F Randolph recorder

Mount Hermon Lodge No 118 A F and A M—Meets every 1st Thursday night. W F Randolph sec

Biltmore Lodge No 446—2 Plaza, Biltmore. C G Ward sec

## Eastern Star

Esther Chapter No 12—Meets first and third Wednesdays. Miss Anna Powell sec

## B P O Elks

Asheville Lodge No 608—Meets every Wednesday night in hall at Elks Home, cor Haywood and Walnut

## C K of A

St Lawrence Branch No L286—Meets at 26 Patton av every 1st and 3d Sunday nights

## Fraternal Order of Eagles

Aerie No 1377—Meets every Thursday night at Hall, Broadway nr Woodfin

## I O Heptasophs

Asheville Conclave No 405—Meets second and third Tuesday nights at C L U Hall

## I O O F

Asheville Encampment No 2—Meets every Friday at Drhumor Bldg. L W Jeanneret scribe

Blue Ridge Lodge No 205—Meets every Monday night at Drhumor Bldg. Guy Weaver sec

French Broad Lodge No 712—Meets every Monday night at Biltmore Hall

Sulphur Springs Lodge No 186—Meets every Wednesday night in their Hall, W Asheville

Pisgah Rebekah Lodge No 36—Meets every Friday night in Odd Fellows Hall, W Asheville

Swannanoa Lodge No 56—Meets every Tuesday night at 18-20 Church. L W Jeaneret sec

Swannanoa Rebekah Lodge No 37—Meets every Thursday night at 18-20 Church

## Jr O U A M

Asheville Council No 6—Meets every Monday night 3d fl Paragon Bldg

Emma Council No 253—Meets every Monday night in Odd Fellows Hall, W Asheville

French Broad Council No 79—Meets every Thursday night at 1½ Biltmore av

## K of H

Blue Ridge Lodge No 1799—Meets first and third Monday nights in Library Bldg

## K of Maccabees

Meets in K of P Hall, 18-20 Church every 1st and 3d Thursday nights at 8 o'clock. H E Walter dep sup comdr for W N C

Uniform Rank The Maccabees State Headquarters 9 Electrical Bldg. Col H E Walter adj gen

## K of P

Asheville Lodge No 106—Meets every Friday night at Paragon Bldg (3d fl). B M Taylor M of F, E M Lyda K of R & S

Pisgah Lodge No 32—Meets every Tuesday night at Castle Hall, 1½ Biltmore av. Oscar White M of F, Cloyd Pannel K of R & S

West Asheville Lodge No 221—meets Thursday nights in Odd

**Falk's Music House**  
High Grade Pianos, Player Pianos, Edison Diamond Disc Talking Machines, Victrolas and Graphophones  
76 Patton Ave.  
Phone 206

## R. E. Bowles

Paints, Oils, Colors, Varnishes, Shingle Stains, Brushes, Etc.

Muresco for Walls and Ceiling Decorations

Estimates made on Painting and Decorations

Phone 407  
28 Broadway

# THE DIXIE HOME BUILDERS

V. M. COSILL

BUNGALOWS A SPECIALTY

A Good Home in 30 Days at a Reasonable Price—Latest Revised Building Systems  
Office Room, 43 American National Bank Building

Phone 2926

# Weaverville Line

Nine Miles By Trolley From Pack Square to Weaverville

ASHEVILLE AND EAST TENNESSEE RAILROAD COMPANY

35 Broadway

Asheville, N. C.

**Chas. M. Britt Co.**

**Merchandise Brokers**

"Carnation Milk,"  
"Gold Medal" and "Dolly Varden" Flour are the best  
410 Drhumor Bldg.

Phone 1471

Asheville, N. C.

SECRET

628

THE BROTHERHOODS

Fellows Hall, w Ashe; F B Posey K of R & S

Pythian Home Co—66 Amer Natl Bank Bldg

Pythian Sisters, Laurel Temple No 3—Meets semi-monthly 1st Monday night at 8 o'clock and 3d Tuesday afternoon at 2 o'clock in Pisgah Lodge Room

Uniform Rank K of P—State headquarters, 9 Electrical Bldg, Col H E Walter State mustering officer

Modern Woodmen of America Vance Camp No 13344—Meets every Wed night of each month Paragon Bldg

Asheville Council No 1187—H E Walter F S

**Royal Arcanum**

French Broad Council No 701—Meets every 2d and 4th Monday at K of P Hall, 1½ Biltmore av

**Woodmen of the World**

Balsam Camp No 1—Meets every Tuesday night over Citizens Bank. C B McFee clerk

**Star of Bethlehem**

Mt Pisgah Lodge—Meets on Wed nights in Drhumor Bldg. C C Myers S C

**Confederate Veterans**

Zebulon Vance Camp No 681—Meets last Saturday in each month at the Court House. F M Miller com

**Sons of Confederate Veterans**

Camp Johnston Pettiegrew—Meets at Court House

**G A R**

Marion Roberts Post No 41—Meets fourth day of each month at homes of members

Daughters of the Confederacy Asheville Chapter—Meets 1st Thursday of each month at 58 Haywood

Grand Order of the Confederate Veterans

R E Lee Camp—Meets once

every month at the home of one of the members; Miss Julia Hatch sec

**Grand Daughters of the Confederacy**

Meet at Confederate Hall 3d Saturday in each month

Spanish War Veterans  
Thomas W Patton Camp No 1 Spanish War Veterans—D C Ledford commander

**COLORED FRATERNAL ASSOCIATIONS**

Acme Lodge No 21 K of P—Meets 1st and 3d Fridays, 44 Market. P L Hendrick K of R & S

Beauty of the West No 40 F & A M—Meets 1st and 3d Mondays at 44 Market. C P Wallace sec

Grand Union Council No 907 I O of St Luke—Meets 2d and 4th Tuesdays. E Z Goodman R S

Household of Ruth No 4365 G U O of O F—Meets 2d and 4th Thursdays, Eagle cor Market. Blanche Thomas sec

Land of the Sky Lodge No 517 F & A A M—Meets 2d and 4th Tuesday nights. Jno W Nipson Jr sec

Lady Knights of King David No 152—Meets 1st and 3d Thursdays, Eagle cor Market. Mamie Owens sec

Skyland Banner No 129 K of P—Meets 1st and 3d Tuesdays, 44 Market. F H Harris K of R & S

Venus Lodge No 62 F & A A M—Meets 2d and 4th Mondays at 44 Market. J H McGinnis sec

**THE BROTHERHOODS**

B L of E meet first Sundays at 10 a m and third Sundays at 3 p m at the Odd Fellows Hall on Church st; J M Daugherty chief engineer; P C Robey sec

B L F & E meet on the second and fourth Sundays, at 9:30

Phones: Men's Department - - 271

Ladies' Department - - 270

J. A. WRAY  
WALTER TOMS WRAY  
Wray's Vegetable and Fruit Farm  
Fresh Vegetables Every Day in the Year  
Phone 6605  
Cor. Burnsville and Beaverdam Roads  
ASHEVILLE, N. C.

*Anthony*

—35 Patton Avenue



**ASHEVILLE COAL CO. PHONE 40**  
**M & W COAL**

6 North Pack Square

**THE BROTHERHOODS**

629

**UNION**

a m at their hall near the passenger station, C T Gosnell sec  
 O R C meet on the first and third Sundays at 11 a m at their hall near the passenger station, W P Croom sec-treas  
 Mt Mitchell Lodge No 503, Brotherhood Railroad Trainmen, meets every first Sunday at 2 o'clock p m and every third Sunday at 7:30 p m at Castle hall near Southern passenger depot, Wm W Waters sec

**UNION DIRECTORY**

Central Labor Union Hall—19½ Biltmore av  
 T M Bean business agt the Building Trades Council, headquarters at Central Labor union hall—phone 2155  
 Plasterers Union No 176, meets every Monday at 7:30 p m, Philip Neal sec  
 Retail Clerks, meet on the first and third Mondays in each month at 6:15 p m, T L Bramlett sec  
 Sheet Metal Workers' Union meets first and third Mondays in each month, O F Meadows sec  
 Barbers' Union meets on the last Monday in each month, W W Warren sec  
 Building Trades Council meets every Tuesday, H H Johnson sec  
 Plumbers' Union meets every second and fourth Tuesday, W O Russell sec

Carpenters' Union No 384 meets every Wednesday evening, C G Worley sec  
 Painters' Union meets every Wednesday, W C Blackwell sec  
 Hod Carriers' union meets every Wednesday, Mack McCullen sec  
 Lathers' union meets every Wednesday afternoon at 5 o'clock, John Killian pres, C B Jones sec

Central Labor union meets every Thursday, W W Warren sec  
 Electricians' union meets every Thursday, C T Johnson sec  
 Pressmen's union meets first Tuesday in each month, C W Capell sec  
 Brick Masons' union meets every Friday, H A White sec  
 Street Railway Employees' union meets on the second and last Fridays in each month at 11 a m and 3:30 p m, C C Briggs sec  
 Theatrical union, Local 278, meets first Sunday in each month, J W Jones Jr, sec, Joe H Stanford bus agt  
 Typographical union No 263 meets on each second Sunday at 3 p m, W B Hudson sec  
 (Note: The meeting hour, when not otherwise specified, is 7:30 p m during winter months and 8 p m during summer months)

**Asheville Power and Light Company**  
**LIGHT AND POWER**  
 Phones: Meter and Sales Dept. 879, Gen. Office 69

**WATCH  
 ASHEVILLE  
 GROW**

**The New York Life Insurance Co.**

BURT M. NOLAND AND MRS. NOLAND, AGENTS

Office and Residence 95 Church St.

Phone 1067

A Traveling  
Salesman  
That's Always  
"On the Job"

**The City Directory**

# Why?

## There's a Reason

Because, just as the live wire which carries the current which turns the wheels of numerous industries, so does the City Directory carry the Lights to the buyer seeking goods in your line.

Because, just as the magnetic needle points the way to the mariner, so does the Directory point the way which brings together the Buyer and Seller.

## Nuff Sed

## Up-to-Date Methods

In this Progressive Age the City Directory is found on the Busy Man's desk.

Because he is wise to its true value, the cost of about a penny a day means to him the Saving of Dollars.

When Writing Advertisers Please Mention the Directory

# F. P. Martin

MERCHANT TAILOR

Cleaning, Pressing, Dyeing, Repairing, Etc.



Phone 35 1-2 E. College

## J. C. JUSTICE, Shoe Maker

153 PATTON AVENUE



Good Work Reasonable Prices

SATISFACTION GUARAN-  
TEED

## Big Four Hundred Pressing Club

E. W. SWEPSON, Propr

High Class Tailoring, Cleaning, Pressing  
and Alterations

Oates Bldg. (Basement)

Phone 2231

**CHAMBERS & WEAVER CO.**  
Livery and Auto Service : : : : Phones 18 and 177

**Talk it Over With "Whit" BUY NOW - PAY AS YOU RIDE**  
PHONE 2774

# American Feed Milling Co.

**MANUFACTURERS OF SWEET FEEDS**

FOR HORSES AND CATTLE

Dealers in Hay, Grain, Hard Wheat Flour and Mill Feeds

**PHONE 895**

**Baggage Checked from House to Destination**

**—BY—**

## Asheville Transfer & Storage Co.

Saving Time and Trouble at Station

Phones 210-211

31 Broadway

Furniture Moving—Storage Warehouse



WHOLESALE AND RETAIL BUSINESS

Wholesale and Retail

14 Patton Ave.

Phones 1737-1738

Cigars, Confections and Perfect Soda

53 Patton Ave.

Phone 2173

# F. M. MESSLER & SON

Real Estate and Insurance

**PHONE 682**

Rooms 26-27, American Nat'l Bank Bldg.

**Lorick & Co. Real Estate and Fire Insurance**

18 S. Pack Sq.

**NOTARY PUBLIC**

Phone 1346