

**THE NATIONAL BANK OF COMMERCE**  
CAPITAL . . . \$150,000.00      SURPLUS . . . \$45,000.00  
INVITES YOUR BUSINESS AND OFFERS EVERY BANKING SERVICE

**AMERICAN NATIONAL BANK**

United States Depository

**OFFICERS**

- J. E. RANKIN, President and Trust Officer
- L. L. JENKINS, Vice-President
- A. E. RANKIN, Vice-President and Cashier
- JOS. B. BRANDT, Assl. Cashier and Asst. Trust Officer
- JOS. H. WHITFIELD, Asst. Cashier

**COMMERCIAL—SAVINGS—TRUSTS**

**W. H. ARTHUR CO.**

Roofing, Guttering, Skylights, Ventilating,  
Cornices and Heating

75-77 Broadway *1526* Phone 2116

**W. H. ZIMMERMAN**

CERTIFIED PUBLIC ACCOUNTANT

Asheville, N. C.  
15 Church St. Phone 2697

**SHACKELTON & CO.**  
**REAL ESTATE**

3870 ——— PHONE ——— 3870

**J. S. KREINUS** TAILOR TO LADIES  
AND GENTLEMEN  
16 NORTH PACK SQUARE      PHONE 2756



By

bu  
go  
sci  
de  
ex  
Fo  
co

rod  
en  
pe  
ha

THI

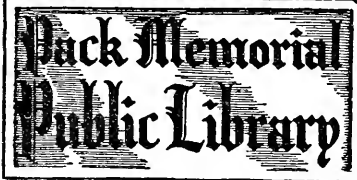

THE FRANCIS MARION.  
Charleston, S. C.  
THE CHARLOTTE  
Charlotte, N. C.  
THE O. HENRY  
Greensboro, N. C.  
THE SHERATON  
High Point, N. C.  
THE CUMBERLAND  
Bridgeton, N. J.

THE JOHN SEVIER  
Johnson City, Tenn.  
THE ARAGON  
Jacksonville, Fla.  
THE PONCE DE LEON  
Miami, Fla.  
THE CLEVELAND  
Spartanburg, S. C.  
THE GEORGE WASHINGTON  
Washington, Pa.

shville  
HOTEL

quarters for  
between two  
iding to two  
George Van  
nished with  
istic of the  
arming and

anization of  
a shop, with  
t, is an ap-

ery may be



# WILLIAM M. JONES

Manufacturer of

THE LIBRARY OF THE  
UNIVERSITY OF  
NORTH CAROLINA

WE M

E

THE COLLECTION OF  
NORTH CAROLINIANA  
PRESENTED BY  
Pack Memorial Library

C971.11  
A82c1  
1925 v.24

POSTOFFICE BOX 510

PHONE :: :: 205-J

## ASHEVILLE, N. C.

When Writing Advertisers, Please Mention the Directory

# Mountain City Laundry

## DRY CLEANING

PHONES 426 and 427

### THE EXCELSIOR PAINT & PAPER HOUSE

H. H. JOHNSON, Manager

Contractors in

HOUSE PAINTING, PAPER HANGING, HARD  
OIL FINISHING AND KALSOMINING

Carried in Stock

WALL PAPER, PAINTS, OILS, VARNISHES  
GLASS, MOULDINGS, ETC.

34 Broadway

Phone 137

ASHEVILLE, N. C.

### "ASHEVILLE'S BANK OF SERVICE"

Now offers you National Bank Protection and Federal Supervision for Your Trust Business as well as for your Savings and Checking Account, and invites you to do business with a strong, well-managed and steadily growing Bank.

AMERICAN NATIONAL BANK

ESTABLISHED 1898



**PREMIER**  
Dowagiac, Mich.

**PREMIER**  
**WARM AIR HEATING**  
All kinds of Sheet Metal Work done by  
**O. F. MEADOWS**  
**SHEET METAL WORKS**

86 N. Lexington Ave.

Phone 2156

(See Backbone)

TELEPHONES: OFFICE 954; YARD 253

YARDS AT OLD DEPOT

**J. M. WESTALL & CO.**

—DEALERS IN—

Lumber, Laths, Shingles, Glass, Doors, Sash,  
Mouldings, Roofing, Plaster, Lime  
Cement, etc.

Office and Warehouse Corner Walnut Street and Lexington Ave.

ASHEVILLE, N. C.

Nurseries Located 2½ Miles East of Biltmore, N. C.  
Let Us Make Plans for Your Grounds

**OAKLEY NURSERIES**

W. L. HART, Proprietor

OFFICE 21 LAW BUILDING

PHONE 4439

ASHEVILLE, N. C.

# J. E. JOYNER

General Contractor and Builder

ANYTHING IN STONE, CEMENT, BRICK, TILE  
WOOD AND REINFORCED CEMENT

Heavy Fire-Proof Construction a Specialty

Office 23 Revell Bldg.

Phone 4241

ASHEVILLE, N. C.

---

## GOODLAKE MOTOR COMPANY

AUTHORIZED FORD SERVICE STATION

Hassler Shock Absorbers for Ford and Dodge Cars  
Guaranteed One Year

AGENTS FOR FEDERAL AND FISK TIRES  
GULF GAS, GREASES AND OILS

Quick and Accurate Service at Reasonable Prices

Phone 2881

Asheville, N. C.

35 Biltmore Ave.

Be One of Our Many Satisfied Customers

# ASHEVILLE, N. C.

## CITY DIRECTORY

VOL. XXIV

1925

VOL. XXIV

Including West Asheville, South Asheville, Biltmore, South Biltmore, Woolsey, Grace, Chunn's Cove, Richmond Hill, Kenilworth, Vernon Hill, Etc.

Contains a General Business and Street Directory of Asheville and Much Useful information Classified as Miscellaneous



### Commercial Service Company PUBLISHERS

HOME OFFICE ASHEVILLE, N. C.

Eastern Sales Office, 524-528 Broadway  
New York City

Western Sales Office, 536 Clark St.,  
Chicago, Ill.

DECEMBER, 1924

Member:—Associated Advertising Clubs of the World

See General Index, Page 9

Price - - - - - \$10.00

Issued Bi-Annually

THE PIEDMONT SERIES

15-17 Rankin Ave.

ASHEVILLE, N. C.

Compiled by E. H. Miller

THE MILLER PRESS, ASHEVILLE, N. C.



L  
U  
M  
B  
E  
R

P. R. MOALE, Pres.

THOS. W. TATE, Sec'y-Treas.

D. L. MERIWETHER, V. Pres.

**MOALE & MERIWEATHER INC**

Phone

6 6 1

Real Estate, Insurance

and Bonding

Phone

6 6 1

312-13-14 Haywood Building

Asheville, N. C.

City and Suburban improved property, timber, mineral and farm lands.

HOUSES FOR RENT—Modern houses, furnished, \$75.00 to \$1,000.00 per month; unfurnished, \$30.00 to \$150.00 per month.

**BUSINESS OPPORTUNITIES**

GENERAL AGENTS for UNITED STATES FIDELITY & GUARANTY COMPANY, BALTIMORE, MARYLAND

**FIDELITY, SURETY, CASUALTY, AUTOMOBILE INSURANCE**

**WACHOVIA BANK & TRUST COMPANY**

Member Federal Reserve System

HOME OFFICE, WINSTON-SALEM, N. C.

ASHEVILLE, N. C., OFFICE

**Assets Com'l and Trust Depts. Over \$50,000,000.00**

Banking Department, Savings Department, Trust Department, Insurance Department, Investment Securities. Four per cent interest paid in Savings Department, compounded quarterly. Four per cent paid on time certificates.

T. S. MORRISON, Vice-President-Chairman

W. B. WILLIAMSON, Assistant Trust Officer

V. R. PATTERSON, Cashier

S. S. WILLIAMS, Assistant Cashier

ROY F. EBBS, Assistant Cashier

P. C. BLACKMAN, Manager Insurance Department



# GENERAL INDEX

Abbreviations .....	101	Libraries .....	872
Alphabetical List of Names.....	101-610	Miscellaneous .....	860-875
Banks and Bankers.....	619	Newspapers .....	702
Board of Health.....	860	Postoffice Department .....	865
Business Directory .....	610-730	Police Department .....	862
Cemeteries .....	867	Population .....	13
Churches .....	868	Private Schools and Colleges.....	870
City Government .....	860	Street Directory .....	731-859
County Government .....	862	Secret & Benev'l Organizations..	872
Courts .....	860-866	Societies and Clubs.....	870
Educational .....	870	State Government .....	864
Express Companies .....	672	Telegraph and Telephone Com- panies .....	727
Fire Department .....	861	Title Page .....	7
Hospitals, Homes and Charities..	871	United State Local Govt.....	865
Judiciary .....	861		

## INDEX TO ADVERTISERS

Acme Paint Shop.....	.....left bottom small side lines	Asheville Welding Co.....	back cover
Advocate Publishing Co (Inc).....	.....right bottom lines	Aston, Stikelcather & Co.....	.....card at name
Allanstand Cottage Industries.....	.....card classified artecrafts	Atlas Shoe Shop & Shoe Shine Par- lor.....	card at name
Allen P R Co (The).....	card at name	Austin-Vesey Co.....	opp p 122
Allen W Burr Dr.....	card at classified osteopaths	Auto Parts & Equipment Co (Inc).....	.....opp p 122
American Business Co.....	opp p 109	Bank of West Asheville.....	card at name
American National Bank.....	.....front cover and p 4	Barbee-Clark Cigar & Tobacco Co	.....back cover
Arthur W H Co.....	front cover	Barber J M.....	p 23
Asheville Candy Co.....	card at name	Battery Park Hotel.....	opp p 133
Asheville Chamber of Commerce....	pages 14, 15, 16, 17	Bernolak Stephen.....	card at
Asheville Citizen.....	fly B and C	.....classified show card writers	
Asheville Construction Co.....	.....left top lines	Biltmore-Oteen Bank (The).....	.....card at name
Asheville Ice Co.....	left bottom lines	Biltmore Press.....	opp p 713
Asheville Laundry.....	opp p 117	Blackman P C.....	card at name
Asheville Paint Co.....	.....card at classified paint jobbers	Blue Ridge Bldg & Loan Assn....	.....right bottom lines
Asheville Plumbing & Heating Co..	.....left bottom small side lines	Bon Marche.....	right top lines
Asheville Power & Light Co.....	.....right side lines	Bowles Robt E.....	p 21
Asheville Real Estate Board.....	.....p's 18 and 19	Brown Realty Co.....	left bottom lines
Asheville Sign Service.....	card at name and classified signs	Cafe De Luxe.....	p 23
Asheville Specialty & Supply Co... 30	.....card at classified founders	Campbell & Vance.....	p 25
Asheville Supply & Foundry Co....	.....and machinists	Carolina Bonding & Ins Co.....	left bottom small side lines
Asheville Taxi Co.....	.....left top lines and p 26	Carolina Coal & Ice Co.....	.....right top lines
Asheville Times.....	p 36	Carolina Creamery Co.....	.....outside line front cover
		Carolina Machinery Co.....	.....right bottom lines
		Carolina Mattress Co.....	.....left top small side lines
		Carolina Motor Truck Co.....	.....left top lines

When Writing Advertisers Please Mention Directory.

794909

L  
U  
M  
B  
E  
R

## INDEX TO ADVERTISERS—Continued

- Carolina Plumbing & Heating Co. . . . .left top lines and p 21
- Carpenter Barton C. . . . .p 30
- Cazel Auto Service Co. . . . .p 24
- Cecil's Business College. . . . .right top lines
- Central Bank & Trust Co. front cover
- Central M E Church. . . . .p 22
- Chambers & Weaver Taxi Service. . . . .p 30
- Champion Shoe Hospital. . . . .right bottom small side lines
- Chero-Cola Bottling Co. left top lines
- Chimney Rock Mountains (Inc). . . . .opp p 197
- Citizen Co (The). . . . .fly B and C
- Citizens Lumber Co p . . . . .198
- Claverie's Pharmacy . . . . .left top small side lines
- Clinard Electric Co (Inc). . . . .right top lines
- Commerce Union Trust Co. . . . .back cover
- Commercial Electric Co. . . . .card at classified electrical contrs
- Davis Drug Store. . . . .p 28
- Dixie Poster Advertising Co. . . . .card at name
- Durrett J R & Son. . . . .right top small side lines
- Excelsior Paint & Paper House. . . . .p 4
- Farley Edward A. . . . .left bottom lines
- Finkelstein H L. . . . .card at name
- Finley's Drug Store. . . . .right bottom lines and card at name
- First Baptist Church. . . . .p 22
- Fisher, Cox & Patterson. . . . .right top lines
- Fitzgerald Realty Co. . . . .left top small side lines
- Gallihier Brothers (Inc). . . . .left top lines
- George Vanderbilt Hotel. . . . .p 2
- Gibson & Orr. . . . .card at income tax service
- Good Health Place. . . . .p 26
- Good Samaritan Mission. . . . .p 22
- Goodlake Motor Co. . . . .p 6
- Gorham Gray. . . . .card at name
- Grace Pharmacy . . . . .right bottom small side lines
- Grace Supply Co. . . . .right bottom small side lines
- Grove E W Investments. . . . .opp classified real estate
- Guaranty Realty Co. . . . .right top small side lines
- Gudger B Frank & Co. . . . .left top small side lines
- Hare's Funeral Home. right top lines
- Harkins Co (The). . . . .card at name
- Hess Wm W. . . . .p 24
- Hill's (Inc) . . . . .right bottom small side lines
- Horney Brothers Land Co. . . . .p 329
- Howerton Engineering Co. . . . .card at name
- Hume Thomas. . . . .card at name
- Imperial Life Ins Co. right side lines
- Ingle Lonnie D. . . . .card at name
- Jackson Robt P. . . . .left side lines
- Johnson Drug Co. . . . .right bottom small side lines
- Johnson T P & Co. . . . .left top lines
- Jones Morton & Co (Inc). . . . .left top lines
- Jones William M. . . . .p 3
- Jordan's Place To Eat. . . . .p 27
- Joyner Jas E. . . . .top line back cover and p 6
- Kindler Herman W. . . . .left top small side lines
- Kreinus J S. bottom line front cover
- Langren Hotel (The) p. . . . .377
- Levitch Julius. . . . .card at name
- Lewis Robt J Funeral Home. . . . .left top lines
- Link's American Restaurant. . . . .p 27
- Logan Motor Co p. . . . .390
- Low J Gorham. . . . .side line back cover
- McBee Stove Co. . . . .left bottom small side lines
- McCarty Chas C. . . . .right top small side lines
- McCarty Service . . . . .card at classified multigraphing
- McPherson J C. . . . .right bottom lines
- McRary & Son. . . . .right top lines
- M & M Tire Shop. . . . .p 26
- Manhattan Laundry (Inc). . . . .bottom line back cover
- Mathewson Lucy & Ray p. . . . .419
- Meadows O F Sheet Metal Works. . . . .backbone and p 5

## INDEX TO ADVERTISERS—Continued

- Merchants Transfer & Coal Co.....  
 .....right top lines  
 Merritt W B.....card at name  
 Messler Realty Co.....back cover  
 Miller Press (Inc) p.....640  
 Minico Master Cleaners & Dyers...  
 .....434 and 481  
 Moale & Meriwether (Inc).....  
 .....right bottom lines and p 8  
 Moody Robt F.....card at name  
 Motor Co of Asheville (The).....  
 .....card at name  
 Mountain City Laundry...left bot-  
 .....tom lines, card at name and p 4  
 Moxley's Sandwich Shop & Cafe..p 20  
 Mutual Oil Co p.....676  
 National Bank of Commerce...top  
 line front cover and right top lines  
 New York Life Insurance Co...p 31  
 North Carolina Realty Co.....  
 .....initial letter lines  
 Oakley Nurseries.....p 5  
 Orange-Crush Bottling Co.....  
 .....card at classified bottlers  
 Owens A M.....p 27  
 Ownbey Burt L & Co.....p 21  
 Pace B H.....p 25  
 Patterson J C & Co...left bottom lines  
 Pelton Studios p.....474  
 Phoenix Mutual Life Insurance Co..  
 .....card at name of R F Moody  
 Pilot Life Insurance Co.....  
 .....left top small side lines  
 Plaza Cafe & Tea Room (The)...p 28  
 Plemmons Motor Co (Inc).....  
 .....card at classified auto dealers  
 Pollock's.....card at name  
 Poole & Co (Inc).....opp p 484  
 Poole's Dye Works (Inc).....  
 .....left bottom lines  
 Powder Puff (The).....p 28  
 Powers Engineering & Construction  
 Co (Inc).....card at name  
 Presto Lunch.....card at name  
 Red Top Cab Co (Inc).....  
 .....right bottom lines  
 Reliance Coal & Transfer Co.....  
 .....right bottom small side lines  
 Roberts J H, card at classified con-  
 crete block manufacturers  
 Rutledge Reeves.....card at name  
 Rymer W H (Inc).....back cover  
 St Genevieve of the Pines p.....523  
 St Lawrence Catholic Church...p 22  
 Sample Furniture Co (Inc).....  
 .....right top lines  
 Scott, Charnley & Co...card at name  
 .....and classified certified  
 .....public accountants  
 Shackleton & Co...front cover and p 26  
 Sherrill's Studio.....p 32  
 Smith R Emmett & Co...left bottom  
 .....lines and card at classified  
 .....accountants—public  
 Smith & Bender Realty Co p.....549  
 Southern Steel & Cement Co (Inc)  
 .....left top small side lines  
 Starkey & Crouser p.....556  
 Sternberg S & Co...left bottom lines  
 Stilwell Clarence E.....  
 .....right top lines and p 24  
 Stirewalt Bros Auto Parts Co.....  
 .....card at name  
 Superior Clothing Co.....  
 .....right top small side lines  
 Swannanoa-Berkeley Hotel.....  
 .....card at name  
 Swannanoa Laundry...card at name  
 Teubner-Palmer Paint & Chemical  
 Co.....left top lines and p 23  
 Thrift Furniture Co...card at name  
 Torrence Chas A (Charlotte N C)..  
 .....card at classified blue prints  
 Trumbo L A & Sons.....  
 .....left bottom lines  
 Tweed F A Realty Co.....p 23  
 Union Plumbing Co.....  
 .....left bottom small side lines  
 Vanderbilt Geo Hotel.....p 2  
 Vanderhoof Arnold H.....card at  
 .....classified engineers—civil  
 .....and consulting  
 Wachovia Bank & Trust Co.....  
 .....Stencils and p 8  
 Wachovia Bank & Trust Co Ins  
 Dept.....card at name  
 Watson Leon H p.....601  
 Weaver Motor Co (Inc).....  
 .....right top small side lines and p 31  
 Webb Electric Co.....  
 .....left bottom small side lines  
 West Asheville Pharmacy.....  
 .....right top lines  
 Westall J M & Co.....p 5  
 Western Carolina Auto Co.....p 29  
 Williams-Brownell Planing Mill Co  
 (Inc).....p 12  
 Williams Radiator Co.....p 12  
 Winchester H Electric Co (Inc)...p 31  
 Wood Harrill.....  
 .....left bottom small side lines  
 Zimmerman Wm H.....front cover

J. P. HANSEN, Pres.

E. L. GASTON, Sec'y-Treas.

## WILLIAMS-BROWNELL PLANING MILL CO.

(INCORPORATED)

WHOLESALE LUMBER AND  
CUSTOM PLANING MILL

Kindling Wood

KILN-DRYING, DRESSING, RESAWING, MOULDING, HOUSE  
TRIM, WHITE PINE, N. C. PINE, CHESTNUT, POPLAR,  
OAK, BASSWOOD, MAPLE AND OTHER HARDWOODS

Office, Yard and Shipping Point, Biltmore, N. C.

Phone 729

## Williams Radiator Company

**R**epaired  
ecored  
ebuilt - **R**adiators - **R**eliable  
easonable  
esponsible



Racer Bodies, Fenders, Mufflers

Built—Any Design

Carolina Lane

Phone 2071

ASHEVILLE, N. C.



# Asheville, N. C.

—+—+—  
*"The Land of the Sky"*

## P R E F A C E

In presenting Vol. XXIV of the Asheville, N. C., Directory we do so with pride, being convinced that the information contained herein is as accurate and correct as it is possible to make a publication of this kind.

Asheville has made remarkable progress during the past year. Numerous buildings, both business and residential, having been built, both in and around the city.

In educational advantages, Asheville is in the lead, having over twenty up-to-date school buildings and a corps of over two hundred teachers. The City owns a ball park which is one of the best in the country. Here the students have their athletic contests. Not only does the public school system rank with the best, but in and around Asheville are located some of the best schools in the South, among which may be mentioned Asheville University, Bingham and Asheville School for Boys, St. Genevieve's College for girls, Cecil Business College and others.

At Asheville is conducted a summer Normal School with a large attendance from every section of the country.

In conclusion, we wish to thank the people for their courteous way of giving information, and the business men for their support.

Population with Suburbs, 47,128.

December, 1924.

COMMERCIAL SERVICE CO.  
 15-17 Rankin Ave.

L  
U  
M  
B  
E  
R

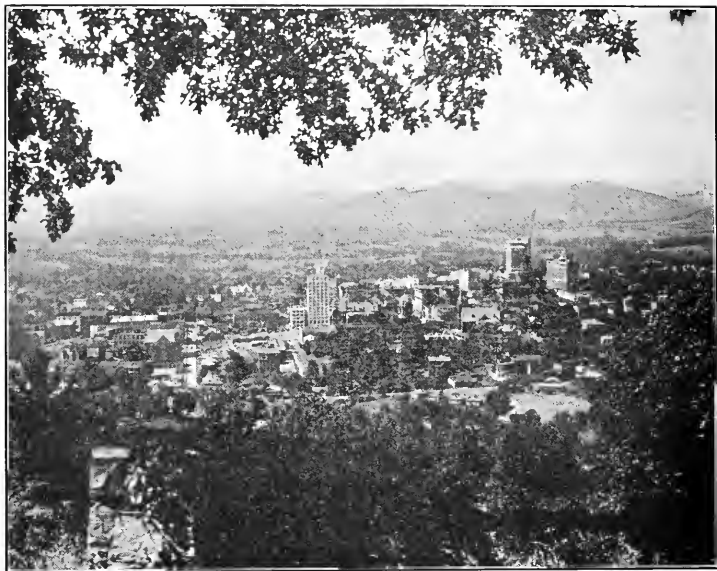

Primarily a resort city Asheville, North Carolina, is situated within 24 hours traveling distance of any terminal point within an area inhabited by over fifty million people, or half the population of the United States. It possesses a climate which is acknowledged the best for all year round desirability among resort places. The climate is both healthful and comfortable, extremes in temperature being practically unknown.

The population of Asheville, including suburbs, is conservatively placed at 60,000, 38,000 of this number dwelling within the city limits. The 1920 census gives a figure of 28,500, but the number of new homes built and occupied since this time fully accounts for an addition of 10,000 to the population.

During the past four years a tremendous increase of residential districts outside the city has taken place to accommodate a large number of families attracted by the climatic conditions and the scenery of this region. The tourist business, which is the most important asset in Asheville's commercial life, lasts the whole year round, having its main seasons, however, in the spring, summer and autumn. Great numbers of people returning from the extreme southern resort places stop in Asheville during the spring months, escaping the heat of the coast resorts and awaiting the end of severe winter in the northern cities.

In the middle of summer and particularly in August and September, Asheville is attractive to tourists from all over the South who have to escape the extreme heat of the lowlands and come to the mountain plateau of which Asheville is the center. The low summer temperature which allows the use of blankets every night is so great an attraction to southern people that a great many maintain summer homes in Asheville and vicinity.

The growth of the city, however, is only in part due to the increase in home building, as many millions of dollars have been expended by local enterprises in the enlargement and improvement of the business district of Asheville. Most

When writing advertisers, please mention the Directory

prominent achievements during this period have been the erection of the new Battery Park Hotel together with the removal of millions of cubic feet of earth forming Battery Park Hill, the erection of the George Vanderbilt Hotel as a cooperative enterprise at a cost of about one million dollars, and the erection of the Jackson Building on Pack Square, which is 14 stories high, Asheville's first sky-scraper. The Battery Park operation, which was the greatest of the number, has opened altogether five new streets and made available a good many acres of valuable business property.

Important in the development of the city is the building program undertaken by the City of Asheville which is to be completed largely during 1925 at a total expenditure of about three million dollars. This is to include new municipal buildings and the grading and paving of numerous new streets, Hilliard Street especially being of untold value in giving the city a new connection for traffic to and from West Asheville without crossing the most congested section. The city has also completed an excellent recreation park on the Swannanoa River about four miles above Biltmore, which aids greatly in the entertainment of local people and visitors. Here a large swimming pool and attractive dancing pavilion are maintained in addition to other amusement devices.

Another structure which is to be completed during 1925 is the new Medical Building at the corner of Walnut and Market Streets. This is being erected at a cost of \$350,000.

The hotels of Asheville at the beginning of 1925 have a total guest capacity of 2,500, while the many inns and boarding houses of a high class can accommodate about the same number. Several apartment houses also have sprung up during recent years and others are contemplated to further enlarge the city's capacity. The hotels having the 2,500 guest capacity are the Grove Park Inn, Kenilworth Inn, Battery Park Hotel, George Vanderbilt, Manor, Princess Anne, Langren, Jenkins and Swannanoa-Berkeley.

Next to the climate the scenic attractions of the city and countryside are important in drawing visitors and new residents. Set in the heart of the Southern Appalachian System, thirty miles from Mount Mitchell, the highest peak east of the Rocky Mountains, Asheville is surrounded by a round score of peaks over 6,000 feet high and about sixty more exceeding 5,000 feet. These mountains are covered with a rich vegetation, the stand of hardwood timber in this section being the finest reservoir of this important commodity in America.

These mountains with their forest covered sides form an important item in the conservation of water power, in Buncombe County, of which Asheville is the capital, there being 25,000 potential horsepower, only 3,000 of which has been developed. From the visitor's point of view they are a great attraction, offering motor trips of unequalled beauty together with hikes which well reward the industrious climber.

From the climatic point of view the ranges on all sides of the city aid in breaking hard winds and not infrequently in diverting from their course severe storms. While offering this protection they are at sufficient distance from the city itself to afford wide sweeping views of the countryside from any point.

A feature of which Asheville is not unjustly proud is its excellent water supply, derived from watersheds on the slopes of Mount Mitchell and the Craggy range. This water under analysis shows a remarkable purity and is so satisfactory to the taste that it is often drunk for pleasure by people who accustomed to lower grades of water find the Asheville supply wonderful. Even in the middle of summer it comes from the faucet as cold as it runs down the slopes of the high peaks.

Owing to the shortage which has been experienced in late summer, the city government has undertaken the construction of a basin on its watershed which will hold 180,000,000 gallons and also a distributing reservoir near Asheville with a capacity of 10,000,000 gallons. This work, undertaken at a cost of about \$500,000 will be sufficient for the needs of the city for the next five years only, according to estimates made. Other abundant sources of pure water are still untapped so that Asheville faces no shortage of a serious or permanent nature, and the use of river water, abundant though it is, is not foreseen.

The city has the distinction of being the birthplace of scientific forestry in America and of good roads in the South. George W. Vanderbilt bought about 150,000 acres of land near Asheville over thirty years ago and here in addition

L  
U  
M  
B  
E  
R

to building a home that is considered one of the finest country homes in America and is also an architectural masterpiece, he put in operation scientific forestry and in this he included a school of forestry in which many present day experts obtained their grounding. When at his death in 1914 the larger part of this was sold to the Government it was converted into Pisgah National Forest and is now a permanent monument to the foresight of this great American.

As a direct consequence of his developing this property the first hardsurfaced highways in North Carolina were built in Luncombe County and this lead in road building has been maintained until Buncombe is one of the best paved counties in the entire South.

In Asheville, is the last resting place of William Sidney Porter, the O. Henry beloved by millions of Americans. In Riverside Cemetery he lies with only a simple marker at his head, the name "Porter" in large letters little suggesting the romantic tale which ended at that spot. From the sloping hill which is his last resting place opens out a view over the French Broad River and the hills beyond which surrounds the spot with an atmosphere of beauty and peace.

Another national character whose last resting place is near Asheville is Bill Nye, famous humorist. He is buried in a little cemetery not far from Arden on the road from Asheville to the South.

These two graves are often visited by tourists and are among the principal points of interest surrounding Asheville. Other interesting spots frequently visited are: Sunset Mountain, overlooking the city, Mount Pisgah in the center of Pisgah National Forest, Mount Mitchell, the top of eastern America, Chimney Rock, an unusual granite formation known all over the country as a point of interest, and many others. Good highways spread in all directions placing no limit on the travel to the motorist in Asheville. He can motor in two days to Cincinnati, Washington, Richmond or Savannah, and by pushing can make Jacksonville in the same time. Within one day's time he can reach Atlanta, Knoxville, Charlotte, Spartanburg or Greenville and other cities, many of these in two or three hours driving time.

The closer attractions offer the greatest inducement to motorists who spend a part of the year in Asheville and the many scenic highways which are gradually being connected into loop systems are always heavily traveled. A road which is to be improved during the present year will offer one of the best short drives in the section, passing over Sunset Mountain to Mountain Meadows Inn and Cravens Gap, and returning by way of Beaverdam Valley and Beaver Lake. The latter, built during 1924, is becoming a great attraction for Asheville residents and visitors, offering boating and swimming to suit all tastes. A concreted swimming pool at one end of the lake is very popular, protecting the less expert swimmer from the dangers of open water. A scenic drive around this lake and the adjoining development known as Lakeview and returning by way of Burnsville Hill and Woodfin, where the largest furniture factory in the South is located, is also very popular.

The latter part of this drive follows the French Broad River at a point where the major part of Asheville's industries are located, a spur track from the Southern Railway System serving this section. Two factories, the Carolina Wood Products Company and the National Casket Company have chosen this spot and a number of smaller industries are located here. Broad level land for factory sites, served by the railway, are available here, offering opportunities for further industries.

Another industrial center is one the Swannanoa Valley, where a large bleachery has been erected by the Beacon Manufacturing Company, of New Bedford, Mass. A large rock crushing plant has been placed in operation by E. W. Grove in the vicinity of Swannanoa and a number of lumber and planing mills are found here. Other industries, including the Hans Rees Tanning Company and the Asheville Cotton Mills are located in the vicinity of Asheville's freight terminal, where also a large packing plant with a capacity of 300 hogs and 50 steers daily is being completed by the Baker Packing Company.

The latter industry is expected to have a strongly beneficial effect on cattle raising in the county and surrounding territory as at present there is little market for the man who has only a few head of cattle to dispose of. The dairy industry has grown largely in the county, with two creameries, the Biltmore Dairy and the Carolina Creamery taking the lead and a dozen other retail dairies finding a market in the city. Strict standards for the inspection of both cows and milk gives an absolute safeguard to the users of milk in Asheville, while the



excellent green fodder available at all times of the year and the careful elimination of scrub stock gives a grade of milk renowned for its proportion of butter-fat.

Asheville has also, in The Miller Press, the largest directory and publication house in the entire South, and this concern has just completed a splendid new five-story building to take care of its printing business.

Agriculture has also received a new impulse and particularly truck gardening which is to a greater extent than ever supplying local and outside markets with home-grown vegetables. This development is generally considered of great significance in the development of a self-contained and independent community producing enough food for its own consumption and for export also. The development of apple growing has also come to assume important proportions, Buncombe County being third among the hundred counties of the State in number of fruit trees planted and bearing.

Although three new schools were completed last year and placed in operation, Asheville's public schools are still accommodating more children than they were planned for and steps are being taken to enlarge these facilities. At present Asheville has two high schools and fourteen grade schools while the 1923 enrollment was approximately 9,000 students and the 1924 enrollment is expected to be at least one thousand more, following the proportion of increase for several years past.

Buncombe County has the same problem to face and is continually erecting consolidated schools doing away with the "little red school-house." This is made possible by the construction of good roads, trucks being furnished to carry the children from outlying districts to and from their classes. Every effort is made in both city and county to furnish the best in the way of teaching and equipment possible. Outdoor exercise is an important part of school activities and classes in manual training in the high schools have met with notable success, wood carving particularly being executed with considerable skill by the students. Departments of home economics for girls are also conducted, exhibits from these classes showing considerable proficiency.

In spite of the heavy program of improvements undertaken by the city, Asheville's tax rate is extremely low, comparing favorably not only with other resort cities but with practically all cities of the United States having a population of 20,000 to 50,000. The amount paid by Asheville residents, including school and county tax is \$2.04, while in Los Angeles the total tax is \$3.96. Other examples compare equally favorable for Asheville. Rates for water, electric lights, gas and telephone service are also moderate.

An important feature of life in Asheville is sports. Golf particularly is extremely popular and can be played the year round on perfect all-turf links at both the Asheville Country Club and the Biltmore Forest Country Club, the latter on a site formerly part of the Biltmore Estate. Golf and tennis players are attracted to Asheville in the summer time by the cool weather which allows of strenuous matches in comfort. Many tournaments in both these fields are played regularly in Asheville.

Baseball of a good order is played by the Asheville team, which is a member of the South Atlantic League. McCormick Athletic Field, only five minutes from the center of town, is considered one of the finest ball parks in any minor league. Football and basketball matches in season are popular with Asheville people.

A revival of horseshoe pitching, popular and inexpensive pastime which also places a premium on skill, has taken place recently and many courts have been built in the city parks and other spots.

The total property valuation for Asheville in 1923 was placed at \$70,000,000 and this figure has been constantly increasing since.

Civic spirit in Asheville has displayed itself not only in the organization of several civic clubs which are well attended by influential citizens, but also in cooperating with other agencies organized for the best development of Asheville's resources.

In this connection the Asheville Chamber of Commerce has undertaken a five-year program of progress designed to direct as much as possible the city's growth in the right channels and encourages a continued healthy development. The public support given this move has indicated that the citizenship of Asheville is genuinely interested in improving the city until it ranks as one of the best in the country.

L  
U  
M  
B  
E  
R

# ACTIVE MEMBERS OF THE Asheville Real Estate Board

60½ PATTON AVENUE

PHONE 2140

NAMES	ADDRESSES	PHONES
L. R. BEAM & CO.....	Jackson Bldg. ....	1990
J. T. BLEDSOE & CO.....	10 North Pack Square.....	461
BOYD & CHANCE.....	New Sondley Bldg.....	83
BOYER & GUERARD.....	211-212 Haywood Bldg.....	526
BROWN REALTY CO.....	East Pack Square.....	19
C. FRED BROWN.....	Maxwelton Bldg. ....	196
BYRAM'S REAL ESTATE EXCHNG	10 Church St.....	3736
W. R. CAMPBELL.....	324 Charlotte St.....	1583
EUGENE CARLAND .....	Temple Court .....	1086
CHAPMAN & CARROLL.....	Auditorium Bldg. ....	3271
WM. COLEMAN & CO.....	Electrical Bldg. ....	2496
COMMERCE UNION TRUST CO.....	11 Church St.....	3400
JOE L. DEADWYLER.....	78 Patton Ave.....	2661
DONNAHOE & CO.....	Temple Court .....	649
EUGENE T. DUCKER & CO.....	Library Bldg. ....	54
FITZGERALD REALTY CO.....	60½ Patton Ave.....	4027
FORBES, COXE & FISHER.....	Government St. ....	268
FRENCH BROAD REALTY CO.....	21½ Haywood St.....	2667
GRAY GORHAM .....	14 Government St.....	J-3910
GREENE & GOODMAN.....	1½ Biltmore St.....	738
<b>E. W. GROVE INVESTMENTS</b>		
HARRY L. PARKER, Mgr.....	79 Patton Ave.....	104
B. FRANK GUDGER & CO.....	Electrical Bldg. ....	228
S. D. HALL & SON.....	Electrical Bldg. ....	91
J. J. HARBY.....	Drhumor Bldg. ....	3941
D. L. JACKSON.....	Am. Nat'l Bank Bldg.....	706

When writing advertisers, please mention the Directory

L. B. JACKSON.....	Jackson Bldg. ....	170
ROBT. P. JACKSON.....	Jackson Bldg. ....	4171
L. H. JONES & CO.....	15 Church St. ....	J-1781
J. R. LAW REALTY CO.....	Law Bldg. ....	1206
CHAS. C. McCARTY.....	60½ Patton Ave.....	W-3902
McDONALD & DESHLER.....	Am. Nat'l Bank Bldg.....	167
G. A. MERCER CO.....	60½ Patton Ave.....	2650
MESSLER REALTY CO.....	Jackson Bldg. ....	3081
MOALE & MERIWETHER.....	Haywood Bldg. ....	661
NORTH CAROLINA REALTY CO.		
J. H. GROGG, Sect'y & Treas.....	78 Patton Ave.....	2581
B. C. OUTLAW.....	Electrical Bldg. ....	J-2217
OWENS REALTY CO.....	West Pack Square.....	4381
THURMAN PALMER .....	769 Haywood Road.....	J-3859
PATTERSON & DE VEBRE.....	Drhumor Bldg. ....	J-4287
J. C. PENLAND.....	Temple Court .....	1195
W. T. ROWLAND & CO.....	Drhumor Bldg. ....	1986
SCRIVENER & DUNN.....	318 Drhumor Bldg.....	665
SHACKELTON & CO.....	Am. Nat'l Bank Bldg.....	3870
HENRY T. SHARP.....	Vanderbilt Hotel .....	1995
SMITH & BENDER REALTY CO.....	1½ North Pack Square.....	2415
C. E. STEWELL.....	22 Government St.....	1066
JOHN E. SUGG.....	Temple Court .....	1668
B. H. SUMNER & SON.....	Am. Nat'l Bank Bldg.....	2971
LLOYD M. SUMNER.....	Temple Court .....	1663
W. D. TRACEY & SON.....	Oates Bldg. ....	J-1979
ROBERT TUCKER .....	Am. Nat'l Bank Bldg.....	4155
F. A. TWEED REALTY CO.....	Oates Bldg. ....	269
VARNON-STEELE REALTY CO.....	Jackson Bldg. ....	90
WESTERN CARO. REALTY CO.....	Am. Nat'l Bank Bldg.....	1108
J. S. WILLARD.....	Paragon Bldg. ....	100

C. C. KNIGHT, Secretary

When writing advertisers, please mention the Directory

# MOXLEY'S

---

33 and 35 Broadway

Where a Real "Mother" Supervises the Kitchen

---

We Serve Three Meals per Day  
Give You a Square Meal for 50c

---

Box Lunches, for Picnic and Club Parties  
Can Make Several Thousand Sandwiches  
on Short Notice

---

*Fried Chicken*

Every Day in the Year

---

We Also Serve Hot Waffles

---

PHONE 991



## FIRST BAPTIST CHURCH

Cor. College and Spruce Sts

REV. R. J. BATEMAN, D. D., Pastor

Sunday Services 11:00 A. M. and 7:30 P. M.

## CENTRAL M. E. CHURCH

(SOUTH)

Church Street Near Patton Avenue

REV. ASHLEY CHAPPELL, Pastor

Sunday School at 9:35 A. M.

Preaching at 11:00 A. M. and 7:30 P. M.

## ST. LAWRENCE CATHOLIC CHURCH

Haywood, Corner of Flint Street

REV. CHAS. A. ADLER, Curate

REV. LOUIS J. BOUR, Ph. L. M. A.

Hours for Mass on Sunday—8 and 11 A. M.

Mass on Week-Days—at 7:30 A. M.

Holy Days of Obligation—at 8 and 10 A. M.

Confessions on Saturday—4-6 and 7-8 P. M.

TELEPHONE 480

"Let me live in a house by the side of  
the road and be a friend to man"

### The Mission of The Good Samaritan

REV. J. S. WILLIAMS, Chaplain

81 PATTON AVE.

Office Phone 1796-J

Residence Phone 859

This Mission was organized in Dec., 1911, for the comfort of health seekers

WELCOME! Let Us Serve You and Your Friends

BEFORE YOU BUY A HOME  
SEE

# F. A. TWEED REALTY CO.

We Are Agents for Lots of Property

Phones 269-2932

300-303 Oates Bldg



82 Patton Ave.

Phone 3581



## J. M. BARBER Armature Winding

Now and Used Motors Bought, Sold  
Rented, Repaired

### General Electrical Repairing

Authorized Dealer Westinghouse Motors  
and Generators

We specialize on Electrical Appliances

11 W. College St

Phone 716

Asheville, N. C.

PHONE 1305

# CAFE DE LUXE

FINEST CAFE IN THE SOUTH  
SAM PAPAS & CO.

The DeLuxe is Famous for the Excellence of Its Foods and Service

11 PATTON AVE.

L  
U  
M  
B  
E  
R

23 Rankin Avenue      Phones: Bus. 358; Res. 674

# Cazel Auto Service Company

**GENERAL AUTO REPAIRING**

WRECKED CARS A SPECIALTY - WELDING

RADIATOR AND FENDER REPAIRING

Day and Night Storage

ASHEVILLE, N. C.

## S T I L W E L L

Realtor

SALES, RENTALS, LOANS AND INSURANCE

22 Government St.

Office 1066 - P H O N E S - Residence 2056-J

## W. W. HESS

PAINTING CONTRACTOR

INTERIOR AND EXTERIOR DECORATOR

PHONE 1601-W

Asheville, N. C.

3 Aston St.



**CAMPBELL & VANCE**  
**PLUMBING AND HEATING CONTRACTORS**

Phone 1271

170 Patton Avenue

---

**B. H. PACE**

**FIRE INSURANCE**

---

**LOANS AND INVESTMENTS**

---

41 $\frac{1}{2}$  N. BARK SQUARE

L  
U  
M  
B  
E  
R

## SHACKELTON & CO. REALTORS

Residential and Business Properties  
Investments—Timber Lands—Farms—Loans  
Lake View Park, Grove Park, Biltmore Forest

Kenilworth, and City Lots  
SALES AND RENTALS—FIRE INSURANCE

3870 PHONE 3870

48 American National Bank Building

## M. & M. TIRE SHOP

J. D. MASHBURN, Propr.

Miller Cord Tires

High Class Vulcanizing and Road Service

13 Southside Ave.

Phone 29

## THE GOOD HEALTH PLACE

Cafeteria and Treatment Rooms

Battle Creek Diet and Treatments

Turkish Baths

85 Patton AVE.

Phone 1806

## FORDS, DODGES, BUICKS AND WILLYS-KNIGHTS

Drive 'Em Yourself

ASHEVILLE TAXI CO.

160 BROADWAY

PHONE 66

Open Day and Night

**A. M. OWENS**  
**REAL ESTATE**

**DELINQUENT TAX COLLECTOR**

31 $\frac{1}{2}$  N. W. Pack Sq.

21 Revel Bldg.

ASHEVILLE, N. C.

Meet and eat at—

**Jordan's**

Where Eating is a Pleasure

CLUB BREAKFAST BUSINESS LUNCHEON  
EVENING DINNER

A La Carte Service From

8 A. M. to 9 P. M.

Pack Square

Phone 275

Over Plaza Theatre

**LINK'S AMERICAN RESTAURANT**

Corner College and Lexington

Over Bus Terminal

EIGHT YEARS EXPERIENCE IN THIS BUSINESS

Open 6:00 A. M. Till Midnight

REASONABLE PRICES

Club Breakfast, Dinner and Lunches

CALL US

PHONE 592

# DAVIS DRUG STORE

Fine Candies, Magazines, Cold Drinks  
School Supplies, Etc.

YOUR TRADE APPRECIATED

415 Biltmore Ave. and Victoria Rd.

# THE PLAZA

Phone 2669

7 $\frac{1}{2}$  N. W. Pack Square

CAFE AND TEA ROOM

Open From 7:30 A. M. Until 9:00 P. M.—Delicious Home Cooking  
Special Lunches and Table D' Hote Dinner

ALSO TRAIN AND PICNIC LUNCHEES

Private Dining Room for Clubs, Parties, Etc.

# THE POWDER PUFF

Beauty Shop and Bath Dept.

Miss Pauline Laur, Specializing in the Scientific Care of Hair, Scalp  
and Skin, Hair Tinting, Removal of Superfluous Hair by  
Hairtor Method, Marcel and Water Waving,  
Hairdressing, Manicuring and Shampooing

Marinello System and Preparations

EXPERT OPERATORS IN ATTENDANCE

Tub, Shower and Cabinet Baths, Swedish Massage—  
Battle Creek Method, by

MISS ANNIE WELLS, G. N.

47 E. College Street

Asheville, N. C.

PHONE 3767

# WESTERN CAROLINA AUTO COMPANY



---

## Cadillac and Oakland Cars Parts and Service

---

Exclusive Agents for Kelly-Springfield Tires

---

Complete Line  
AUTOMOTIVE EQUIPMENT  
AND  
ACCESSORIES

---

"We Appreciate Your Business"

---

PHONES 890-3596

12-16 E. College St. Adjoining Langren Hotel

L  
U  
M  
B  
E  
R

## CHAMBERS & WEAVER TAXI SERVICE

H. F. CORPENING, Propr.  
OPEN AND CLOSED CARS

The Oldest and Most Reliable in the City  
Special Rates to All Points of Interest  
EXPERIENCED DRIVERS

13 BILTMORE AVE.

PHONE 177

## ASHEVILLE SPECIALTY AND SUPPLY CO.

ASHEVILLE, N. C.

27 Carolina Lane

Phone 2637



Plumbing and Heating  
Specialties

Pipe Fittings, Boilers  
Radiators

Plumbing Fixtures of  
All Kinds

WHOLESALE ONLY

## B. C. CARPENTER

PAINTER AND PAPERHANGER

No. 19 Broadway

ASHEVILLE, N. C.

# NEW YORK LIFE INSURANCE CO.

BURT M. NOLAND, Vice-President

TWO HUNDRED THOUSAND DOLLAR CLUB

95 Church St.

Phone 1067



## HUDSON



AND

# ESSEX CARS

They Serve You For Years

## WEAVER MOTOR CO., INC.

29-31 Spruce St.

Asheville, N. C.

Phones 2211-840

## H. WINCHESTER ELECTRIC CO., INC.

ASHEVILLE'S NEW ELECTRIC SHOP

Complete line of

### ELECTRICAL FIXTURES AND SUPPLIES

8 W. COLLEGE ST.

PHONE 1047

L  
U  
M  
B  
E  
R

# SHERRILL'S STUDIO

161<sup>1</sup>/<sub>2</sub> Patton Ave.

I. M. BRADSHAW, Propr.

## PHOTOGRAPHY

COMMERCIAL  
KODAK FINISHING

PORTRAITS AND  
ENLARGEMENTS

ANY TIME—ANYWHERE



Advertising and  
Sales Managers

USE THE CITY DIRECTORY

It Means Thousands of Dollars to Them

It Pays Them It Will Pay You



# Miller's Directory Calendar

1925

1926

Mo  
Tu  
We  
Th  
Fr  
Sa  
Su

Mo  
Tu  
We  
Th  
Fr  
Sa  
Su

JAN

FEB

MAR

APR

MAY

JUNE

JULY

AUG

SEPT

OCT

NOV

DEC

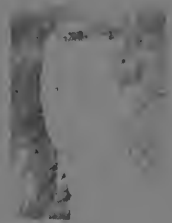

ERNEST H. MILLER  
Publisher

DON'T



In your Business  
with Antiquated  
Ideas and Notions  
The City Directory  
is an official guide  
for  
**BUSINESS MEN**  
and a splendid  
medium for your  
advertisements

The House of  
Directories

P. O. Box 952  
Asheville, N. C.

L  
U  
M  
B  
E  
R

E. H. MILLER, Pres.-Treas.

A. W. ELLERBE, Mngr.

Printers

 PRESS

Book Binders

# The Miller Press, Inc.

15-17 RANKIN AVE. (Penland St.) ASHEVILLE, N. C.

P. O. BOX 987—PHONE 2186

*Office* — *Commercial* — *Society*

## PRINTING

In Fact, Anything You Want in the Printing Line  
Our Aim Is Good Workmanship  
and Prompt Service



Ever since the day Ben Franklin revolutionized the world by his first sheet fresh with printer's ink, the printing industry has come to the front by leaps and bounds. Today printing is an absolute necessity.

GET RESULTS FROM YOUR ADVERTISING

By Getting Effective Printing

It's Advertising, Brains & Printing That Bring Results

THE MILLER PRESS—For Quality Printing

Largest Publishing House in Western North Carolina



## The First Place the Buying Public Goes!

Why the City Directory first? It saves time. The ads are classified. Your customers find you instantly. It's the logical place for them to go because it's an index to the city.



## CITY DIRECTORY PUBLISHERS

MILLER BLDG.

15-17 RANKIN AVE.

PHONE 2186-138

Asheville, North Carolina

He is hurrying to consult the  
New City Directory

L  
U  
M  
B  
E  
R

# THE ASHEVILLE TIMES

"ALL THE NEWS WHEN ITS NEWS"

EVERY AFTERNOON EXCEPT SUNDAY  
AND EVERY SUNDAY MORNING

Associated Press News Service—United Press  
Service—N. E. A. News Service  
Consolidated Press Service

The Newspaper That Serves the People

Price: \$6.00 the year by mail; \$7.00 by city carrier  
Five cents the copy

Advertising Rates on Application

— PHONES —

Advertising Dept., 202; Editorial Dept., 201;  
Business Manager, 1204

# ASHEVILLE, N. C. CITY DIRECTORY

Vol. XXIV

1925

Vol. XXIV

## PIEDMONT SERIES

### ABBREVIATIONS USED IN THIS WORK

adv—advertisement	cor—corner	mkr—maker	By M S—railroad
agt—agent	ctr—cutter	mldr—moulder	mail service
appr—apprentice	ct—court	mlnr—milliner	rd—road
oin dlu dlio ... ilolii	dept—department	mnfg—manufactur	rms—rooms
al—alley	dlr—dealer	ing	R R—railroad
assa—association	e—east	mnfr—manufacturer	Ry—railway
asst—assistant	emp—employed	mngr—manager	s—south
atty—attorney	electrn—electrician	msgng—messenger	sec—sectary
auto—automobile	engnr—engineer	mstr—master	ship—shipping
av—avenue	ext—extension	n—north	slsmn—salesman
bds—boards	flgmn—flagman	nr—near	smstrs—seamstress
bkkpr—bookkeeper	frt—freight	ofc—office	Sou—Southern
bidg—building	flr—floor	opp—opposite	solr—solicitor
bldr—builder	frt—fitter	opr—operator	sq—square
blksmith—blacksmith	gen'l—general	paperhanger—paper-	stengr—stenographer
brkmn—brakeman	gro—grocer	hanger	supt—superintendent
cabtmkr—cabinet-	h—house	passngr—passenger	tel opr—telegraph
maker	int rev—internal	photogr—photog-	tchr—teacher
carp—carpenter	revenue	raper	operator
chf—chief	ins—insurance	phys—physician	trav—traveling
clk—clerk	inspr—inspector	pl—place	treas—treasurer
clkr—collector	la—lane	plstr—plasterer	uphlstr—upholsterer
cnmr—commis-	lab—laborer	plmbr—plumber	v-pres—vice-presi-
sioner	laud—laundress	P O—postoffice	dent
com mer—commis-	lyr—layer	pres—president	w—west
sion merchant	mchts—machinist	prin—principal	whol—wholesale
condr—conductor	mdse—merchandise	prop—proprietor	wid—widow
confr—confectioner	mnt—market	(r)—rear	wkr—worker
cntr—contractor	mch—mechanic		

### SPECIAL ABBREVIATIONS

Bilt—Biltmore	S Bilt—South Bilt-	W Ashev—West-	N P—Norwood Park	H H—Horney
(G P—Grove Park	more	Asheville		Heights

The classification by business will be found after the alphabetical arrangement of names. For full indices to the contents of the work, see index.

ASHEVILLE, N. C. (1925) CITY DIRECTORY

101

# A

## North Carolina Realty Co.

J. H. GROGG, Sec.-Treas.

General Real Estate, Building Contractors, Rentals,  
Loans, Investments, Automobile and Fire Insurance

78 PATTON AVE. (CLASSIC BLDG.)

Phones: Office 2581; Rental and Ins. Dept. 1129

DON'T  
EXPECT  
TO FIND  
A NAME  
UNLESS  
YOU  
KNOW  
HOW TO  
SPELL IT.

Aaron D E, tchr Woodfin High Schl, h Burnsville Hill

\*Abany Mims (Janie), chauf, h 373 Cumberland av

Abbey Ruth Miss, student, h 65 Charlotte

Abbey Willis P (Lila), clk Ry M S, h 65 Charlotte

\*Abbott Jas (Annie), confr 15 Eagle, h 51 Hazzard

## FINLEY'S DRUG STORE

ALWAYS BUSY BUT AT YOUR SERVICE

Nunnally's Candies, Nyal Remedies, Eastman Kodaks and Supplies  
Phones 3200 and 3201 402 Depot St.

FORM 1

# ASHEVILLE CONSTRUCTION CO.

GENERAL CONTRACTORS

Merchants' Freight Hauling, Heavy Hauling, Dirt and Furniture Moving  
Cement, Sand and Stone

Phones: Office 223; Depot 645; Quarry 1087-J

Office 20 E. College Cor. Market

**B. FRANK GUDGER & CO.**  
**REAL ESTATE AND INSURANCE**

Phone 238

32-33 Electrical Bldg.

(Opposite Patton Avenue Entrance to Postoffice)

**Asheville Plumbing & Heating Co.**

A. J. HUVARD, Erecting Engineer

**CONTRACTORS AND ENGINEERS**

29 Carolina Lane Asheville, N. C. Phone 2637

102 ASHEVILLE, N. C. (1925) CITY DIRECTORY

- \*Abbott Jno (Emma), mech Wilson Undertaking Co Garage, h 120 Pine
- \*Abbott Laura, laund, h 17 Dundee
- \*Abbott Louis, lab, h 51 Hazzard
- \*Abbott Louis (Lillian), cook Putman's Grill, h 99½ Valley
- \*Abbott Maggie, h 51 Hazzard
- \*Abbott Margaret, laund, h 17 Dundee
- Abbott Mittie E Miss, milliner, h 147 Asheland av
- Abbott Sarah R, wid Dr H T, h 113 Woodrow av
- Abbott Thos J (Daisy), time kpr, h 4 Clayton
- \*Abernathy Fannie, cook, h 66½ Eagle
- Abernathy Frank M, flagmn Sou Ry, rms 35 Victoria pl
- \*Abernathy Henry (Frances), lab, h Shiloh (S Bilt)
- Abernathy Jas F (Alice), carp, h 149½ Biltmore av
- Abernathy Paul, h 263 Haywood
- \*Abernathy Roscoe, lab, h Shiloh (S Bilt)
- Abernethy Benj P (Leota), cabimkr Caro W P Co, h Chestnut Ridge Pk
- Abernethy Clifford E (Marguerite), dispr Sou Ry, h 1 Sherwood rd, Forest Hill
- Abernethy I Lee, emp Natl Casket Co, h Chestnut Ridge Pk
- \*Abernethy Julius (Janie), janitor Y M I Bldg, h 27 Clemmons
- Abernethy Mary, wid C F, h 12 Dunwell av, W Ashev
- Abernethy Mary L Miss, clk Brown Book Co, h 12 Dunwell av, W Ashev
- \*Abernethy Rufus S Rev (Lola), pastor Winston Chapel M E Ch, h 670 Haywood rd, W Ashev
- \*Abney Robt (Sallie), lab, h 60 Madison av
- \*Abram Moorman (Edith), lab, h 36 Sassafras
- \*Abrams Arthur (Josephine), lab, h 44 Velvet
- ACACIA MUTUAL LIFE ASSN**, 8 Citizens Bk Bldg—phone 3577, C P Munroe mgr
- ACCOUNTING BUREAU** (The) (D L Brawley, F O'C Fletcher), expert public accountants, income tax service etc, 310-311 Legal Bldg—phone 274-J
- Acker Hoyt (Effie), R M S, h 45 Hollywood
- \*Acker Village (Susie), lab, h 24 Short McDowell
- Ackley F R, clk Piedmont Elect Co, rms Y M C A
- Acme Fish Co (J C McKenzie), City Market
- ACME FURNITURE CO** (E M Jarrett, J O Whitted), furniture, house furnishing goods, stoves and stove repairing, 69-71 Biltmore av—phone 2617
- Acme Meat Market, Valley cor Eagle, Gentry J Wylie propr
- ACME PAINT SHOP** (D D Hough), truck painting and lettering, outdoor advertising, auto and sign painting, 11 Southside av—phone 4057-W (see side lines)
- Acme Reaky Co (Thos Parker), 2½ n Pack Sq
- Acosto Vincent, tailor Logan & Moore, h 26 Woodfin pl
- Adair Annie, wid W S, boarding 58 Asheland av, h 63 same
- Adair Apartments, 56-58 Asheland av
- \*Adair Edwd, lab, h 86 Gay
- \*Adair Sis, h 86 Gay
- Adair Radford P (Sue), h 61 Pine Grove av
- Adams Anthony (Hattie A), h 164 Michigan av
- Adams Burnice R (Maud), auto mech Bell Bros Motor Co, rms 59 Hanover
- Adams Dora Miss, bkkpr E C Jarrett, h 90 Starnes av
- Adams Eugene T, engr Sou Ry, h 107 Bartlett

## MOUNTAIN CITY LAUNDRY

DRY CLEANING

PHONES 426 and 427

# THE NATIONAL BANK OF COMMERCE

With Modern methods and complete facilities. Invites your business and offers every Banking service consistent with sound Banking

CAPITAL \$150,000.00

SURPLUS \$45,000.00

ELEVEN CHURCH STREET

PHONES 3400-3401

ASHEVILLE, N. C. (1925) CITY DIRECTORY

103

- \*Adams Everett, steam ftr Ashev N & A Schls, h S Asheville  
 \*Adams Fred (Cairo), lab, h 18 Knob  
 Adams Geo E (Leola), trav: Emn, h 7 Hunt Pk  
 Adams Harvey, mngr Kenilworth Garage, h 138 Virginia av (N P)  
 \*Adams Hattie, hair dresser, h 20 Hildebrand  
 \*Adams Hattie, laund, h 137 Hill  
 Adams Jack C (Grace), slsmn Weaver Motor Co, h 108 Central av  
 Adams Jack C Jr, clk Trivers Clothes, h 108 Central av  
 Adams Jas H (Orpha), carp, h 18 Crescent  
**ADAMS J SNEED** (Hattie) (Merrimon, Adams & Johnston) h River-  
 side Hghts (R D 5)  
 Adams Jas P (Mildred M), pathologist in charge laboratories Drs Green-  
 wood & Toole, h 129 Charlotte  
 \*Adams Jno (Cora), lab, h 57 Argyle Lane, W Ashev  
 Adams Jno G, firemn A F D, h 455 Depot  
 \*Adams Jno H (Rosie), lab, h 8 Knob  
**ADAMS JOSEPH L** (Marguerite), physician and surgeon 70 e Col-  
 lege—phone 252, h 40 Watauga—phone 2719  
**ADAMS JUNIUS G** (Helen B) (Merrimon, Adams & Johnston) pres  
 The Natl Bk of Commerce and Commerce Union Trust, sec Biltmore  
 Estate Co and Biltmore Forest Stage Co, h Stuyvesant rd, Biltmore  
 Forest—phone 1257  
 Adams Junius G Jr, clk Natl Bk of Com, h Stuyvesant rd, Biltmore  
 Forest  
 Adams Kathryn Miss, slslyd Gould Motors Co, h 80 Anandale av  
 \*Adams Laura, maid, h 8 Knob  
 \*Adams Lillian, dom, h 44 Circle  
 \*Adams Lonnie D (Meta), brklyr, h 240 s Beaumont  
 \*Adams Lucinda, laund, h 137 Hill  
 Adams M T, clk Baker Pkg Co, bds 74 e College  
 Adams Marie Miss, clk Central Bk & Tr Co, h 18 Crescent  
 \*Adams Meta Lee, tchr Stevens-Lee Schl, h 240 s Beaumont  
 Adams Milton R (Svea), clk Sou Bell Tel & Tel Co, h 40 Hudson, W  
 Adams Orlando E (Raicie), condr Sou Ry, h 91 Unadilla av  
 Adams R C (Mary), carp, h 18 Silver  
 \*Adams Ruby Miss, stngr J S Mardis Realty Co, h 18 Crescent  
 \*Adams Saml A (Martha), porter Pullman Co, h 16 e Bay  
 \*Adams Sharp, driver Ashev N & A Schls, h S Asheville  
**ADAMS STEPHEN R** (Waddell, Sluder, Adams & Co), rms Asheville  
 Club  
 Adams Thad E (Eleanor), flagmn Sou Ry, h 107 Barlett  
 \*Adams Thos L (Bessie), collr, h 38 Crescent  
 \*Adams Vera, h 388 Southside av  
 Adams W Murdock (Helen), motor supt U S Vet Hosp, h 80 Anandale  
 av  
 \*Adams Wm (Eva), lab, h 19 Reesor  
**ADAMS WM A** (Ruth), res mngr Laurel Park Estates (Inc), h Daf-  
 fodil Cottage (Albemarle Park)  
 Adams Wm E, farmer, h Haw Creek  
 \*Addington Jas (Mary), waiter, h 28 Weaver  
 \*Addington Jas Jr, waiter, h 28 Weaver  
 Addison Sarah Miss, secy Appalachian Hall, rms 137 s French Broad av  
 Adelaide (The), furn rms 35½ Haywood, Esidore Arakas propr  
 Adicks Henning H, ins sol, h 124 Flint  
 Adicks Sarah S Miss, asst mngr Jordan's, h 124 Flint



We Can  
 Sell Your  
**REAL**  
 Estate  
 at  
**Auction**

Guaranty  
 Realty  
 Co.

Jackson  
 Bldg.  
 Phone 3697

L. F. GOOLEY, Proprietor  
**CHAMPION SHOE HOSPITAL**  
 REPAIRERS OF SHOES OF ALL KINDS  
 80 Patton Ave.  
 Asheville, N. C.  
 Phone 600

## Carolina Machinery Co.

Founders, Machinists and Jobbers of Mill  
 and Tannery Supplies. We Make All Kinds  
 of Castings in Iron, Brass or Aluminum.

We Also Furnish Skilled Mechanics for Boiler Repairs. Phones: Office 590, Shops 2517

# CAROLINA MOTOR TRUCK COMPANY

Incorporated

DISTRIBUTORS RUGGLES QUALITY MOTOR TRUCKS

27 W. COLLEGE ST.

PHONE 3067

Display Rooms and Repair Dept. 47-49 S. Lexington Avenue

**H. W. KINDLER**  
Plumbing, Heating and Sheet Metal Con-  
tractor, Plumbing and Heating Supplies  
172 Broadway Phone 1612

**HARRILL WOOD**  
High Grade Steam and Domestic Coal  
"Wood Sells Coal"

Office 14 Government St. Phone 3297

## 104 ASHEVILLE, N. C. (1925) CITY DIRECTORY

- Adicks Wm C (Mary St John), mngr Hippodrome (Kenilworth), h 124 Flint  
Adkins Danl Rev (Anna C), pastor Oakley Meth Ch, h 187 Merrimon av  
\*ADKINS see also ATKINS  
Adkisson Howard (Betty), carp, h 229 Broadway  
Adkisson Wertie Mrs, h 45 Millbrook rd, W Asheville  
\*ADKISSON see also ATKINSON  
Adler Chas A Rev, curate St Lawrence Catholic Ch, h 18 Flint  
Adrianzen Javier S (Rose), architect, h Pine Burr Park, Weaverville rd  
**ADVOCATE PUBLISHING CO (Inc)**, printers, binders and publs  
The Asheville Advocate, 91 Patton av—phone 2741, A H Louthian pres,  
H C Caldwell v-pres, C G Worley sec-treas (see bottom lines)  
Aetna Life Insurance Co of Hartford Conn, 215 Drhumor Bldg, J A Bal-  
entine agency superv  
Affleck Thos (Patye C), trav slsmn, h 82 Pearson dr  
Agee Mark E, steward S & W Cateria, rms 16 West, No 1  
\*Aggerston Nathaniel (Ella), waiter, h 42 Poplar  
Agnew J E, rms Y M C A  
\*Agnew Leo (Esther), cement finisher, h 13½ Brooklyn al  
Agrimi Frank (Jennie) (Ann's Grocer), h 250 Chestnut  
Aho Carl R (Hilda W), tailor J S Kreinus, h 64 n French Broad av  
Aiken Chas I (Bertha), trav slsmn, h 136 Furman av  
Aiken Ernest F (Bertha), carrier P O, h 49 w Chestnut  
\*Aiken Frank (Stella), lab, h 22 Cole  
Aiken Fred B (Bessie), trk drvr, h Elkmont Hghts (R D 1)  
Aiken Gladys, Miss, tchr Claxton Schl, h 319 Merrimon av  
Aiken Hal (Effie), lab, h Long (Woolsey)  
Aiken J Patrick (Nora A), laundry wkr, h Washington av (Jackson Pk)  
Aiken Jas F, slsmn McConnell Bros, h Washington av (Jackson Pk)  
**AIKEN JOS H**, propr Aiken's Pharmacy, h 4 Lodge (Bilt)  
\*Aiken Julia M, dom, h 68 Clemmons  
Aiken L Eugene (Martha), lab, h Elkmont Hghts (R D 1)  
Aiken Leonard W (Aiken & Hester), rms Asheville Club  
Aiken Loony M (Kannie), brkmm Sou Ry, h 118 Blanton  
**AIKEN'S PHARMACY (The Rexall Store)**, complete line pure drugs,  
sundries, candies, rubber goods, toilet articles, cigars, tobacco, maga-  
zines and an up-to-date soda fountain, Biltmore rd, Bilt—phone 521-J,  
Jos Aiken propr  
Aiken Troy, clk E C Jarrett, h Weaverville N C  
\*Aiken Walter (Daisy), lab Sterchi Bros, h Valley  
Aiken Wm, clk Ottis Green Hdw Co, h Weaverville N C  
Aiken & Hester (L W Aiken, Fred Hester), drugs 12 Broadway  
\*Aikens Wm (Alice), painter, h 30 Dickson  
Akers Nellie Mrs, nurse French Broad Hosp, rms same  
Akins Ernest P (Virgie), emp Asheville Mattress Fcty, h 119 Montana, W  
Ashev  
Aklan G, rms Y M C A  
Alamo Leather Co (P I Nassau), 9 w College  
Albea Geo L, real est, rms Candy Kitchen Bldg  
Albemarle Park, Charlotte nr Edwin pl (G P)  
Albemarle Park Co, owners The Manor, Albemarle Pk, Charlotte st nr  
city limits—phone 513, A H Malone sec  
Albemarle Pole Co, chestnut poles, 312 Drhumor Bldg, J M Irvine repr  
Alberts Jos C (Lucy E), asst cashr Hans Rees Sons, h 47 Monroe pl  
Albertson Mary Sue, prin Home School (N & A Schools)

## J. C. PATTERSON & CO.

Successor to A. L. McLean & Co.

WARM AIR HEATING, AND SHEET METAL AND COPPER WORK  
95 Patton Ave. Phone 705



# FISHER, COXE & PATTERSON

(Successors to J. R. Patterson & Son)

GENERAL INSURANCE AND BONDS

1½ Biltmore Ave.

Phone 570

ASHEVILLE, N. C. (1925) CITY DIRECTORY

105

Albirt Hotel (The) (C B Sloan), 28½ Biltmore av, G P Sanders, mng'r  
 Albright Iola Miss, stng'r E L Gaston, h 22 Arizona Apts  
 Albright Stella Miss, alteration dept Bon Marche, h 22 Arizona Apts  
 Alcove Floral Co, 33 Patton av, Mrs Nellie V Morris mng'r  
 Aldans (Albert and Dan Silverman), clothing 19 Patton av  
 Alder Clinard P, emp The Mottor Co, h Jeffries av, S Bilt  
 Alder Nora, wid Wm L, h Jeffries av (S Bilt)  
 Alder Nora Miss, tr nurse Jeffries av (S Bilt), h same  
 Alder Wm (Grace), dairy Shiloh (S Bilt), h same  
 Alderson Jas (Louise), organist, h 2 Liberty Apts  
 Aldrich C A, rms 14 Starnes av  
 Aldrich Chas S, h Vanderbilt rd (Bilt Forest)  
 Aldrich Lester P (Nora), engr'r Sou Ry, h 95 Ora  
 Aldrich Virginia Miss, student, h 95 Ora  
 \*Aldrige Mamie, tchr, h 73 Madison av  
 Alewine Basil C (Lillie), trk drvr, h Elkmont Hghts (R D 1)  
 Alewine Jno D, emp Webb Elec Co, h Elmont Hghts (R D 1)  
 Alexander Addie Mrs, h 275 e College  
 \*Alexander Albert (Geneva), clk Virginia Fish Mkt (City Mkt), h 56 Max  
 Alexander Amanda, wid P B, h 53 Woodlawn av  
 \*Alexander Amos, chauf Jarrett Grocery, h 37 Catholic av  
 Alexander Anna Mae Miss, student, h 121 Hudson, W Ashev  
 \*Alexander Anne, dom 57 n Spruce, h same  
 \*Alexander Arthur, porter Ashev Club, h 49 Clemmons  
 Alexander B E, plmbr Caro Pimbg & Htg Co, h Hendersonville rd (Bilt)  
 Alexander Blake (Cuzzie), carp, h 75 Tremont Pk, W Ashev  
 Alexander Bron B (Bessie), slsmn, h 100 Hazel rd, W Ashev  
 Alexander Celeste J, wid W J, h 159 Hillside  
 \*Alexander Chas (Kate), cook Ashev Club, h 49 Clemmons  
 \*Alexander Clara, h 17 Catholic av  
 Alexander Corbett, h 33 Orange  
 Alexander Crawford (Anne), solicitor Caro Motor Stage Co, h 100 Cherry  
 Alexander Edwin A, student, bds 207 Haywood  
 Alexander Edwin F (Maria L), real estate, bds 207 Haywood  
 \*Alexander Ernest (Eliza), chauf Ashev Gro Co, h 43 Ocala  
 \*Alexander Ernest (Lillie B), lab, h 72 Clemmons  
 Alexander Ernest M (Willie V), slsmn L B Jackson & Co, h 36 All Souls Crescent, Bilt  
 Alexander Erve, emp Ashev Country Club, h 429½ Broadway  
 Alexander Frank, messng'r Central Bk & T Co, bds 145 Biltmore av  
 \*Alexander Frank (Katie), trukster, h 84 Pine  
 \*Alexander Geneva, eating hse 85 Eagle, h 56 Max  
**ALEXANDER GEO**, physician 1-2 Citizens Bldg, 25 Haywood—phone 456, h 319 Merrimon av—phone 1040  
 Alexander Geo H, bds Stanley, Woolsey  
 \*Alexander Helen, dom, h 27 Catholic av  
 \*Alexander Henry (Janie), lab, h Hendersonville rd, Bilt  
 Alexander Jack C (Alma), clk Ashev Fish Co, h 49 West, No 1  
 Alexander Jas E (Donnie), bkkpr Haywood StBranch Central B & T Co, h 53 Woodlawn av  
 Alexander Jasper, clk H L Timmons & Co, h 121 Hudson, W Ashev  
 Alexander Jno C (Lottie), slsmn Ashev Stm Bakery, h Green Pk, S Bilt  
 Alexander Katherine S Miss, h Hendersonville rd, Bilt

**I**NSURE  
Your  
Salary  
With Us.

**N**EVER  
Carry  
Your Own  
Risk

**S**AFETY  
Is the  
Best  
Policy

**U**NLESS  
You Are  
a Capi-  
talist.

**R**EST Easy  
If You  
Have

**A**N  
Accident  
We Will

**N**OT Keep  
You  
Waiting to

**C**OLLECT  
Your  
Claim

**E**VERY  
Claim  
Promptly  
Paid.

**Imperial  
Life  
Insurance  
Company**

Home Office  
Asheville,  
N. C.  
Phone 495

**MOALE & MERIWETHER** Real Estate and Insurance  
 Phone 661  
**CITY AND SUBURBAN PROPERTY** Farms and Timber Lands

# ROBT. J. LEWIS FUNERAL HOME

FUNERAL DIRECTORS  
AND EMBALMERS

Lady Assistant--Auto Ambulance Service

97 E. College Street

Phones 62-683

## FITZGERALD REALTY CO.

Real Estate in All Its Branches

Loans, Automobile and Fire Insurance

Phone 4027-J

60½ Patton Ave. (Opp. P. O.)

## MCBEE STOVE CO.

A. C. McBee, Propr.

We buy, sell, exchange and repair Stoves and Ranges

Phone 3187

55 Broadway

106

ASHEVILLE, N. C. (1925) CITY DIRECTORY

Alexander Kathleen Miss, student, h 275 e College  
Alexander Kelly E Miss, asst Drs Anderson and Morgan, h 547 Haywood rd, W Ashev

Alexander Laura Mrs, prac nurse 75 Church, h same  
Alexander Laura, wid S H, dressmkr 59 Vance, h same  
Alexander Ludovic, h 74 St Dunstan's Circle

Alexander Lula Miss, tehr Park av Schl, h 68 College  
\*Alexander Lydia, laund, h 17 Catholic av

Alexander Marguerite Miss, h 74 St Dunstan's Circle  
Alexander Margaret Miss, typist Oteen, h 59 Vance  
Alexander Margare, E Miss, student, h Hendersonville rd, Bilt

\*Alexander Mary, h 35 Herman av  
Alexander Nannie Miss, h 90 n Liberty

Alexander Neil, student, h 53 Woodlawn av  
Alexander Nellie Miss, clk Central Bk & Tr Co, h 100 Central  
Alexander Paul E, slsmn Donnahoe & Co, h 227 s French Broad av

\*Alexander Pearl, laund, h 27 Catholic av  
Alexander R Bain (Mable), plumb, h Hendersonville rd, Bilt  
\*Alexander R Dolphus (Mary), eating hse 10 Eagle, h 131 Dickinson

Alexander Rena D Miss, labr asst Meriwether Hosp, h 159 Hillside  
Alexander Robt L (Sallie), carp, h 121 Hudson, W Ashev

Alexander Robt W (Effie L), slsmn, h Hendersonville rd, Bilt  
\*Alexander Rowena, dom, h 12 Short Pine

Alexander Ruth T Miss, h 159 Hillside  
**ALEXANDER S GRANT, A I A, F R I B A, F F S** (Marguerite), architect specializing residence and business buildings, Chamber of Commerce bldg, 18-20 n Market—phone 1777, h 74 St Dunstan's Circle—phone 4226-J

\*Alexander Sherman (Hester), cook R D Alexander, h 13 Velvet  
Alexander Sudie Miss, stengr The Harkins Co, h 10 Glenn pl  
Alexander W Roy, mech Dodge U-Drive-Em Co, res Fairview N C

\*Alexander Wm M (Etta), chauf, h 34½ Max  
All Souls' Episcopal Church, Angle cor Swan (Bilt), Rev A G B Bennett rector

**ALLANSTAND COTTAGE INDUSTRIES** (Inc), native baskets and weaving, 55 Haywood—phone 471, Miss Frances L Goodrich pres, Miss Jean S Fuller mgr (see card at classified art crafts)

Allbright David, huckster, h 1 Craven, W Ashev  
Allbright Essie Miss, h 22 Arizona Apts

Allbright Ida Miss, h 22 Arizona Apts

**ALLBRIGHT** see also **ALBRIGHT**

Allen Albert (Mabel), chauf, h 117 Eagle  
\*Allen Albert F (Mamie), cook Cafe De Luxe, h 231 Flint  
Allen Alfred W (Mabel), executive Boy Scouts of America, h 48 Coleman av

\*Allen Amanda, maid, h 64 Madison av  
"Allen Cottage," Victoria rd, res J G Stikeleather

Allen Dal, mill wkr, h 19 Logan

Allen Eddie Mrs, h 19 Logan

\*Allen Ernest (Mary Jane), lab, h 36 Short Madison

Allen Esco, mill wkr, h 19 Logan

Allen Ethan, asst mngr Ashev Tfr & Storage Co, h 87 St Dunstan's rd

\*Allen Felicia, laund, h 64 Madison av

Allen Florence, wid R T, h 5 DeWitt

Allen Frank O (Craven & Allen), h 40 Victoria pl

**R. Emmett Smith & Co.**  
PUBLIC ACCOUNTANTS AND AUDITORS  
AUDITS—TAX SERVICE—SYSTEMS

DRHUMOR BLDG.

PHONE 4287-W

CAROLINA

Coal & ICE CO.

Phone 130

"M & W" INDIAN

66 PATTON AVE.  
Prompt Delivery Weights Accurate

ASHEVILLE, N. C. (1925) CITY DIRECTORY 107

Allen Fred (Nola), tr driver Keener Transfer, h 304 Southside av  
 \*Allen Geo (Pearl), lab, h 1 Cole  
 Allen Geter (Dollie), h Woodfin N C  
 Allen H Edwin (Jean) (Asheville Transfer & Storage Co) (Yellow Cab Co), h 135 Woodward av (N P)  
 Allen Herbert C (Alice) (Asheville Transfer & Storage Co) (Yellow Cab Co), h 87 St Dunstan's rd  
 Allen Industrial and Asheville Academy (see Ashev Academy and Allen Ind Schl)  
 Allen J David (Eliza), carp, h 273½ Southside av  
 Allen James B, barber Pack Square Barber Shop, h 109½ Broadway  
 \*Allen Jno, eating hse 1 Ralph, h 12 same  
 \*Allen Jno (Rena), painter, h 38 Hill  
 Allen Jonathan (Marjorie), emp Oteen Hosp, bds 93 e College  
 Allen Lee, slsmn J A Baker Pwng Co, res Hendersonville N C  
 Allen Leonard P (Annie A), engr Sou Ry, h 260 Haywood  
 Allen Lida M Mrs, clk Jenkins Hotel, rms 68 Asheland av  
 Allen Louis J (Annie B), firemn Sou Ry, h 78 Pine Grove av  
 Allen Lowell C (Marie), trav slsmn, h 129 Charlotte  
 Allen M Raleigh, slsmn Henry Talbot Sharp, h 87 St Dunstan's rd  
**ALLEN MOODY S** (Lucile), city landscape architect, h 65 Coleman av  
 Allen Minnie Miss, emp Ashev Cone & Machine Co, h 273 Southside av  
 Allen Maggie, wid J L, h 40 Victoria pl  
 Allen Margaret Miss, h 87 St Dunstan's rd  
 Allen Mary B Miss, h 48 Coleman av  
 \*Allen Mose (Mary), lab, h 47 Mountain  
 Allen O H, driver Red Top Cab Co, h 36 n French Broad av  
**ALLEN P R COMPANY** (The) (P R Allen), general insurance, 310-311 Drhumor Bldg—phone 1077

J. R. DURRETT  
**DURRETT & SON GARAGE**  
 F. E. DURRETT  
 GENERAL AUTO REPAIRING  
 Dealers in Auto Parts, Tires and Tubes, Agents for  
 Dunn Bros. Cord Tires and Tubes and Dunn Bros.  
 Batteries.  
 285 Patton Ave.

## P. R. ALLEN

### GENERAL INSURANCE

Representing all lines of Insurance, namely—Fire, Life, Liability, Health, Accident, Automobile, Plate Glass, Burglary, Steam Boiler, and Surety Bonds. Only the best companies represented. (See Classified Insurance.)

Office 310-311 Drhumor Bldg. Phone 1077

Allen Pauline Mrs, h 44 Watauga

**ALLEN PETER R** (Carrie A), (The P R Allen Co), h 198 Merrimon av—phone 2336

Allen Reginald, clk Wm H Allen, h 51 Rankin av, W Ashev

\*Allen Robt E, barber S W Walker, h 20 Hazzard

Allen T Warren, student, h 72 Merrimon av

Allen Taft, h 51 Rankin av, W Ashev

Allen Thos R (Daisy), trav slsmn, h 96 Cumberland av

## HILL'S

The  
 White  
 Market

Phones:  
 3561-3562

City  
 Market

—  
 Paramount  
 Sausage

## BLUE RIDGE BUILDING & LOAN ASSOCIATION

No. 1 HAYWOOD ST.

Best SAVINGS, INVESTMENT AND BUILDING PLAN KNOWN

We Sell 5% Non-Taxable Investment Stock Cashable on 90 Days Notice

J. E. RANKIN, President

EDWIN L. RAY, Sec.-Treas.-Mngr.

# T. P. JOHNSON & COMPANY

SHEET METAL WORKERS

All Kinds of Roofing, Guttering and Conductor Work—Metal Ceiling, Skylights and Galvanized Iron Cornices  
Office and Shop, 157 Biltmore Avenue

Phone 325

108 ASHEVILLE, N. C. (1925) CITY DIRECTORY

**Southern Steel & Cement Co.**  
"Building for the Future"  
10 North Pack Square 'Phones 974 and 3622  
Home of ATLAS PORTLAND CEMENT

**ACME  
PAINT  
Shop**

**Auto  
Painting  
Sign  
Painting**

**Outdoor  
Advertis-  
ing**

**PHONE  
4057-W**

**11  
Southside  
Ave.**

- ALLEN W BURR, osteopathic physician room 133 Battery Park Hotel—phone 2422, h same (see card at Classified Osteopaths)
- Allen Weldon H (Pansy), emp Caro W P Co, h Chestnut Ridge Pk
- \*Allen Wm A (Emma), cook Langren Hotel and grocer 45 Pine, h 125 same
- Allen Wm H (Althea), groc 1022 Haywood rd, W Ashev, h 51 Rankin av, same
- \*Allen Young School, 5 Furman av
- Alley Addie Mrs, opr Sou Bell Tel Co, h R F D 1
- ALLEY C SPENCER** (Sarah C), h 36 n French Broad av—phone 2520
- Alley Fanny M, wid D T, h 228 Rankin av
- Alley Heyward J, painter Ashev Sign Service, h 228 Rankin av
- Alley Louis D (Faye), bkkpr Postal Tel Cable Co, h 228 Rankin av
- Alley Sarah C Mrs, boarding 36 n French Broad av, h same
- Alley Zilla Miss, nurse French Broad Hosp, rms same
- \*Allgood Wm, lab, rms (r) 7 Clingman
- Allis Edward S (Mary L), propr Chunn's Cove Camp, h Chunn's Cove
- Allison Alma Miss, emp Mnt City Ldry, rms 69 Rankin av
- Allison Andrew B (Hattie), v-pres Barnett Dry Goods Co, res Webster N C
- Allison Argus G (Florence), pressmnn Advocate Pub Co, h 10 Marcellus
- Allison C Burch (Alice B), restr 743 Haywood rd, W Ashev, h Oak-wood, same
- Allison Caney, painter (Celia), h 33 Fulton
- Allison Coleman N (Sarah E), real estate slsmn, h 320 Montford av
- Allison Edwin G, student, h 114 Woodward av (N P)
- Allison Ernest B (Kate), engrnr U S Vet Hosp, h 23 Hamilton
- Allison Florence Mrs, clk Bon Marche, h 10 Marcellus
- Allison Flower Shop, 47 Patton av, R O Allison propr
- Allison Gedwin D (Sallie E), gro and meats 500-04 Merrimon av, h 114 Woodward av (N P)
- Allison Greenhouses (T B Allison), 550 Haywood rd, W Ashev
- Allison Harry, civil engrnr, h 59 Bartlett
- Allison Helen Miss, student, h 59 Bartlett
- Allison Irvin (Callie), engrnr Sou Ry, h 59 Bartlett
- Allison Jack, bkkpr Carolina Wood Products, bds 207 Haywood
- Allison Jos (Donnie), fireman Sou Ry, h 59 Bartlett
- Allison Lillian Mrs, stengr Farmers' Federation, h Howard st
- Allison Lona Miss, emp Swannanoa Ldry, h 33 Fulton
- Allison Ora, tr driver, h 23 Hamilton
- Allison Realty Co (Inc), 708 Jackson Bldg, Geo Pennell pres, F L Sale v-pres-treas, Mrs Jean C Barrow sec
- Allison Robt J, timekpr Caro W P Co, h 207 Haywood
- Allison Rosalie O Mrs, propr Allison Flower Shop, h 107 Haywood
- Allison Ruth Mrs, stengr L R Beam & Co, h 389 Broadway
- \*Allison Saml, driver Michalove Gro Co, h 31 Valley
- Allison Saml F, bkkpr Central Bk & Tr Co, h 59 Bartlett
- Allison B Tirsch (Rosalie O) (Allison's Greenhouses), bds 107 Haywood
- Allison Virginia C Miss, student, h 114 Woodward av (N P)
- Allman Harriet Miss, stengr Thomas Hume, h 21 Tremont Pk (W Ashev)
- \*Allmand Jno H (Lucy), emp Ashev Paving Co, h 16 Bay
- Allmond Wm L, helper Bryant Motor Sales, res Stocksville, N C
- Allport Construction Co (J Hobart Allport), road contrs 57 e College

**Brown Realty Co**  
PACK SQUARE PHONE  
**REAL ESTATE & FIRE INSURANCE**  
19

— American Business Company  
Raleigh, N.C. Asheville, N.C. Columbia, S.C.  
A Business Clearing House & General Commission  
Agents as Purchasing or Selling Agent for all  
Personal or Real Property, Amusement & ac-  
cidental Bureau of Information. By Arbitra-  
tion of Differences, the Personal Friendships & Save-  
ligning. Our Expert Services Embrace Engineer-  
ing, Advertising, Organization, Audits & Appraisals.  
Special Commission for Large Realty Deal-  
ers & Investors in the Carolinas & Florida.  
Leading Authority on Southern Men & Affairs  
Since 1900. Member Many Chambers Commerce.  
"Let Our Business Attend to Your Business."  
"We do it Better and Charge You Less."  
— American Business Company

# American Business Company

It's Our Business to Attend to Your Business.  
We Do It Better and Charge You More.

A  
BUSINESS  
CLEARING HOUSE  
AND  
GENERAL  
COMMISSIONER.  
ACTS AS  
PURCHASING  
AND SELLING  
AGENT FOR  
REAL OR  
PERSONAL  
PROPERTY  
ANYWHERE.  
SPECIAL  
COMMISSIONER  
FOR LARGE  
INTERESTS IN  
WESTERN CAROLINA  
AND FLORIDA.

Leading Authority on Southern Affairs Since 1900.  
By Arbitration, We Preserve Friendships and Save Money

Raleigh, N. C. Columbia, S. C. Asheville, N. C.

# WEST ASHEVILLE PHARMACY

THE REXALL STORE

GEO. A. SHIEDER, Propr.

PRESCRIPTIONS CAREFULLY COMPOUNDED

HEADQUARTERS FOR SCHOOL BOOKS AND SUPPLIES

418 Haywood Road (Next Door to P. O.)

—Phone 2316-1071—

West Asheville

ASHEVILLE, N. C. (1925) CITY DIRECTORY

109

Allport J Hobart (Frances) (Allport Const Co) (Southern Dray Co), h St Dunstan's Circle

\*Almond Gussie, cook Mission Hosp, rms 4 Masonic Temple  
Alpha Pressing Club and Shoe Shine Parlor, 9 Biltmore av, A Pappas propr

\*Alston Henry L, attorney 3 Y M I Bldg, h 82½ Madison av

\*Alston Lena, cook, h 18 Ocala

\*Alston Minnie, h 122 Church

\*Alston Nell, maid S & W Cafeteria, h 26½ Magnolia av

\*Alston Pauline, cook, h 18 Ocala

\*Alston Rebecca, laund, h 78 s Market

\*Alston Thos (Jessie), lab, h (r) 28 Clingman av

Altamont Co, real est 312-13-14 Haywood Bldg, Dr J A Sinclair pres, Dr F W Griffith v-pres, D L Meriwether sec-treas

Alverson Estelle Miss, dietitian French Broad Hosp, rms 49 s French Broad av

Aman H Ralph (Laura), clk Sterchi Bros, h 7 e Elkin, W Asheville

**AMBLER ARTHUR C** (Mary C) (Ambler Heights Sanitarium) and phys 72 Broadway—phone 306, h Albemarle Pk—phone 2127-J

Ambler Barbara Miss, h 72 Broadway

Ambler Building, 72 Broadway

**AMBLER CHASE P** (Ambler Heights Sanitarium) and phys 72 Broadway—phone 306, h same—phone 241

Ambler Dorothy Miss, h 72 Broadway

**AMBLER HEIGHTS SANITARIUM** (Drs C P and A C Ambler), Black Mtn rd 2½ mi e of Biltmore—phone 3779, Mrs Daisy D Chalmers supt

Ambler Jno B, student, h 72 Broadway

American Broadway Shoe Shop (J J Owens), 331½ Broadway

**AMERICAN BUSINESS COMPANY**, general commissioner and special representative of large corporate and private interests, D Sam Cox pres and treas, Drhumor Bldg—phone 339 (also Columbia S C and Raleigh N C

American Cafe (C M and W R Cain), 407 Depot

American Coffee Cup Cafe (Mrs Liola Ausburn), 449 Depot

American Legion, Kiffin Rockwell Post No. 2, hdqtrs and hall 17½ Haywood

**AMERICAN NATIONAL BANK** (The) 44 Patton av se cor Church—phones 28 and 79, Harmon Miller chmn of the board, J E Rankin pres and trust officer, L L Jenkins v-pres, A E Rankin v-pres-cashr, Jos B Brandt asst cashr and asst trust officer, Jos B Whitfield asst cashr (see front cover and p 4)

**AMERICAN NATIONAL BANK BUILDING**, offices, 44 Patton av

**AMERICAN NATIONAL INSURANCE CO.**, 1½ Biltmore av—phone 287-W, D E Kilgore dist mngr

American Optical Co, 4½ Government, C C White mngr

American Red Cross, Ashev Chapter 519 Legal Bldg, Miss Helen Taylor executive sec, Miss E D Arthur sec home service dept

**AMERICAN SCRAP MATERIAL CO** (Adolph Black), 151 w Haywood—phone 3529

Ames Geo P (Flora), h Fairview rd (Bilt)

Amiss J Taylor (Jane B), h 37 Lawrence pl (G P)

Ammerman James K (Bird), farmer, h 33 Hollywood

Ammons Evelyn Miss, student, h 90 Tremont Pk (W Asheville)

Ammons H Jack (Bonnie), h Fairview rd (Bilt)

**Ranges**

**Gas**

**ASHEVILLE POWER & LIGHT COMPANY**

Phones: Sales Dept 3429; Contract and Service 879; General Office 69; Supt's Office 1400

L  
U  
M  
B  
E  
R

## J. C. McPHERSON

Plumbing, Steam and Hot Water Heating—Slate and Tin Roofing  
Galvanized Iron Work

33 CAROLINA LANE

PHONE 133

Manufacturers  
Wholesale Dealers  
Contractors

**MORTON JONES & CO., Inc.**  
310-316 Southside Ave.  
PHONE 1276

Roofing  
Sheet Metal  
Warm Air Heating  
Supplies

**PILOT LIFE INSURANCE CO. of Greensboro, N. C.**  
"The largest service to the largest number." Complete  
protection. Life, Disability, Double Accident Indem-  
nity, Accident and Health Insurance.  
Asheville Office 510 Legal Bldg. Phone 87-J  
W. P. MORRIS O. L. EDWARDS J. H. MORRIS

**WEBB ELECTRIC CO.**  
ELECTRICAL CONTRACTORS  
Estimates Cheerfully Furnished  
116 Patton Ave.  
Phone 4456

110 ASHEVILLE, N. C. (1925) CITY DIRECTORY

- Ammons J Wade (Minnie), emp Caro W P Co, h Chestnut Ridge Pk  
Ammons L Hubert, h Chestnut Ridge Pk  
Anders Alfred B (Alice), carp, h 145 Worley pl, W Ashev  
Anders Ardle, baker E C Jarrett, h 20 Nevada av, W Ashev  
Anders Bart W (Jennie), emp Caro W P Co, h Chestnut Ridge Pk  
Anders Benj F (Loretta), carp, h Woodfin N C  
Anders Berda Miss, h 20 Nevada av, W Ashev  
Anders Ernest, mech, h 5 Woodrow  
Anders Frank, student, h Middlemont av, H H, W Ashev  
Anders Geo W (Ollie), carp, h Woodfin N C  
Anders Henry C (Mary), emp city, h Annie, W Ashev  
Anders Hermon, emp S & W Cafeteria, h 39 Michigan av, W Ashev  
Anders J Burgin (Florence), embalmer Reynolds Undertaking Co, h  
45 Highland  
Anders Jefferson J (O Irene), agt Life Ins Co of Va, h 20 Vance Cres-  
cent, W Ashev  
Anders Jennie Miss, h 145 Worley Pl, W Ashev  
Anders Jettie Miss, h 145 Worley Pl, W Ashev  
Anders Kenny C, truck driver W W Hayes, h 45 Highland  
Anders Leonard H, clk E C Jarrett, h 45 Highland  
Anders Lillian Mrs, clk Carl's Millinery, h 135 Houston  
\*Anders Marcus, lab, h 61 Circle  
Anders Matt (Emma), huckster, h (r) 37 Hall  
Anders Max A (Dora), switchman, h 12 Reynolds, W Ashev  
Anders Norman G (Nellie), h 18 (13) Williams  
Anders Philip D (Julia), carp h 20 Nevada av, W Ashev  
Anders R Curtis (Maggie), tex wkr, h 26 Carven, W Ashev  
Anders Reginald H (Florence), teller Amer Natl Bk, h Beavverdram rd,  
Grace  
Anders Robt M (Rebecca), emp city, h 45 Highland  
Anders Theodore C (Lillian A), motorman Ashev P & L Co, h 135  
Houston  
\*Anders Thos, lab, h 61 Circle  
Anders Wm R (Rose), h Middlemont av H H, W Ashev  
Anders Zeb P (Jessie), ship clk Caro W P Co, h Burnsville Hill  
Anders Zula Miss, finisher Ray's Studio, h 20 Nevada, W Ashev  
☛ **ANDERS see also ANDREWS**  
\*Anderson A U (Fannie), presser, h 2 Scott  
\*Anderson Alfred (Carrie), eatinghse 78 Eagle, h same  
\*Anderson Anna, cook Hillcroft Sanitorium, h Fairview rd (Bilt)  
\*Anderson Arthur C (Emma), switchman, h 187 Montana, W Ashev  
\*Anderson Babe (Mattie), lab Sterchi Bros, h 116 s Beaumont  
\*Anderson Brown, lab, h 27 Short  
\*Anderson Bud, lab, h 92 Eagle  
\*Anderson Calvin, shoe shiner, h 48 Poplar  
\*Anderson Carter, h 3d st, Bilt  
\*Anderson Chas B (Lela Sumner), prin Vance Schl, h 5 Blue Ridge av,  
W Ashev  
\*Anderson Clant (Laura), lab, h ( ) 14 Black  
\*Anderson Cleveland (Bessie), lab, h 333 Asheland av  
\*Anderson Curtis G (Lovado), presser Poole Bros, h 300 Southside av  
\*Anderson Dave (Lula), dish washer Ideal Lunch Room, h 41 Macon av  
\*Anderson Doris Miss, opr Sou Bell Tel Co, h 127 Virginia av, W Ashev  
\*Anderson Edwd (Azalee), eatinghse 86½ Eagle, h 120 Pine

## ASHEVILLE ICE COMPANY

Wholesale and Retail Dealers in Pure Mount Mitchell Ice  
24 SOUTH MARKET STREET PHONES 72 AND 158



# HARE'S FUNERAL HOME

FUNERAL DIRECTORS AND EMBALMERS

AUTO AMBULANCE SERVICE

Telephone 279

Corner Michigan Avenue & Haywood Road

West Asheville, N. C.

ASHEVILLE, N. C. (1925) CITY DIRECTORY

111

- \*Anderson Eldred (Pearl), emp Swannona-Berkeley Hotel, h 100 s Grove
- Anderson Elihu, h 3d st, Bilt
- Anderson Ella Miss, h 127 Virginia av, W Ashev
- Anderson Essie, wid Laddie, h Woodfin N C
- Anderson Eugene F (Helen), fr mngr Bon Marche, h 4 Short, Bilt
- \*Anderson Frank, lab, h 48 Poplar
- \*Anderson Geo, lab, h Hendersonville rd, Bilt
- \*Anderson Geo (Mildred), mech hlpr, h 33 Weaver
- \*Anderson Henry, lab, h 16 Gudger
- \*Anderson Henry (Annie), emp Sou Ry, h 54 Choctaw
- Anderson Herbert J (Lavinia), soir Mountain City Ldry, h 54 North
- Anderson Inez Miss, bkpr J M Hearn & Co, h 190 Woodfin
- ANDERSON J GARRETT** (Lottie L), v-pres Bank of West Asheville and physician 219-221 Legal Bldg—phone 568-J, office hours 10 to 12 a m and 3 to 5 p m, h 457 Haywood rd, W Asheville—phone 568-W
- \*Anderson Jas, lab city water deprt, h 92 Eagle
- \*Anderson Jas (Maggie), lab, h 153 Fayetteville, W Ashev
- Anderson Jas W (Almira), clk, h 822 Haywood rd, W Ashev
- \*Anderson Jno, janitor W U Tel Co, h Chunn's Cove
- \*Anderson Jno, lab, h 39 Short
- ANDERSON JNO B** (Sadie E) (Stevens, Anderson, Howell & Stevens), h 49 Watauga—phone 1052
- \*Anderson Jno H, porter The Manor, h 92 Eagle
- Anderson Jno H (Lela J), emp city, 28 Hudson, W Ashev
- Anderson Jules V, painter Asheville Sign Service, h 100 w Haywood
- \*Anderson Kelly (Lily M), lab, h 333 Asheland av
- \*Anderson Larkin (Mary Lou), driver Asheville Ice Co, h 861 Eagle
- \*Anderson Laura, cook, h 48 Poplar
- Anderson M H Mrs, stenr Central Bk & T Co, h 25 Pearl
- Anderson Marcia Miss, emp Good Health Treatment Rooms, res Fletcher N C
- Anderson Margaret G, wid E R, h Middlemont av (H H) W Ashev
- Anderson Margaret Miss, practical nurse 89 Church, h same
- \*Anderson Marie, tchr, h 48 Poplar
- Anderson Mark C (Lottie), switchmn, h 59 Howard, W Ashev
- Anderson Mary Miss, tr nurse, 125 Charlotte, h same
- \*Anderson Matthew (Lillie), lab, h 51 Gudger
- \*Anderson Minnie, laund, h Hendersonville rd, Bilt
- Anderson Murphy, chauff, rns 158 Biltmore av
- Anderson Murphy A (Jewell), lab, h Glendale av, Bilt
- \*Anderson Nannie E, furn rooms, 38 Hill, h same
- Anderson Newton M, headmaster The Asheville School for Boys, h Sulphur Springs N C
- \*Anderson Otis, student, h 5 Haid
- \*Anderson Rebecca, cook 392 Charlotte
- \*Anderson Reuben, lab Bilt Dairy, h Hendersonville rd, Bilt
- \*Anderson Richardson, chauff, h 287 Pearson dr
- Anderson Rosa B, wid R L, h 127 Virginia av, W Ashev
- Anderson Rosa Mae Miss, h Middlemont av (H H) W Ashev
- Anderson Roy E (Elizabeth), switchmn, h 45 Michigan av, W Ashev
- Anderson Russell S, phys, h 38 Oak Park rd
- \*Anderson Sallie, dom, h 5 Haid
- \*Anderson Saml (Estelle), brkmm Sou Ry, h 36 Beech Hill
- Anderson T Sidney, h 84 Elizabeth

C. C.

McCarty

Realtor

Real Estate Rentals and General Insurance

60½ Patton Ave.

Phones:

Office 3092-W

Res. 2078-W

22 N. PACK SQ.

**JOHNSON DRUG CO.**  
Your drug store protection is our profession  
"ON THE SQUARE"  
PHONES 2141 & 4429

**RED TOP CAB COMPANY, Inc.**

Red Top Cab Service—

"U Drive 'Em Service

PACKARD AND CADILLAC CARS FOR TOURING

Phones 900-331-332

# Visitors Welcome!!

Asheville Chero-Cola Bottling Co.



## JACKSON REALTY COMPANY

REAL ESTATE, RENTALS, LOANS, AND FIRE INSURANCE

PHONES 4471 AND 2769

309 JACKSON BLDG.

ROBT. P. JACKSON, Mngr.

112

ASHEVILLE, N. C. (1925) CITY DIRECTORY

- \*Anderson Thankful, h 20 Turner
- \*Anderson Thos Rev (Nannie E), h 38 Hill
- \*Anderson Virgil, lab, h 17 Lincoln
- \*Anderson Virginia, h 40 Smith
- Anderson W Carroll, auto mech, h Middlemont av (H H) W Ashev
- Anderson W Ed, hplr W H Arthur Co, h R D 4
- \*Anderson Walter (Alma), h (r) 86 Clingman av
- \*Anderson Wm, lab, h 153 Fayetteville, W Ashev
- \*Anderson Wm (Ella), lab, h 94 Pine
- \*Anderson Wm (Kate), janitor Haywood Bldg, h 31 Oakdale av
- Anderson Wm (Mary), emp St Ry, rms 64 Ralph
- \*Anderson Wm M Rev (Ella E), pastor Southside A M E-Zion Ch, h 27 Furman av
- Andrew Weston G (Elizabeth), police, h 134 Rankin av
- Andrews E Virginia Miss, waitress The French Pastry Shop, h 22 Woodfin pl
- Andrews Fannie V Miss, supt Ashev Mission Hosp, rms same
- Andrews Hazel Mrs, tchr Ashland Av Schl, h 153 s Liberty
- \*Andrews James (Mannie), emp Sou Ry, h Fair, opp R R Yds
- Andrews Jos G (Margaret), h 50 Asheland av
- Andrews Lena Mrs, maid H D Miles, h "Breezemont Cottage," Albe-marle pk
- Andrews Marie Miss, h 54 Central av
- Andrews Maude Miss, hd nurse Ashev Mission Hosp, h same
- Andrews Roy C (Catherine), plmbr 16 Glny rd, W Ashev, h same
- Andrews Terrill W (Cora J), h 71 Brevard rd, W Ashev
- Andrews Warren J (Hazel), clk, h 158 s Liberty
- Andrews Wm M, Chief engrn Grovemont Develop, E W Grove Invest-ments, 39½ n French Broad av
- \*Andrews Willie, cook 64 Linden av
- ANDREWS see also ANDERS.**
- \*Angel Frank (Elmira), opr turn table Sou Ry, h 9 Smathers la
- Angel Fred L (Texie), clk Gibbs & Co, h 7 East
- \*Angel Harvey, h 9 Smathers la
- Angel Helen Miss, student, h 74½ Haywood
- Angel Jane, wid Jas P, h 356 Haywood rd, W Ashev
- Angel Lily, wid Andrew, clk The Leader, h 74½ Haywood
- Angel Melvin Y (Carrie F), h 74 Valley
- Angel Texie Mrs, clk Bon Marche, h 7 East
- Angline Wm T (Maude), whol lmbr 23 Temple Ct, res Emma
- Ann's Grocery (Frank Agrimi), 152 Montford av
- Ansley Alice Miss, tchr, h 37 Courtland av
- Ansley Allie Mrs, h 20 Dorchester av, W Ashev
- ANSLEY MARGARET MISS**, genl secy Y W C A, h 37 Courtland av
- Ansley Martha J, wid Marion, h 37 Courtland av
- Anthony Dora Mrs, h 135 Michigan av, W Ashev
- \*Anthony Edwd (Ola), emp Sou Ry, h 2 (26) Rear Depot
- \*Anthony Esau (Ella), emp Sou Ry, h 14 Choctaw
- \*Anthony Jos, porter, h 38 McDowell
- \*Anthony Jos (Annie), concrete wkr, h 148 Poplar
- \*Anthony Jos (Lizzie), gro 23 Hazzard, h same
- \*Anthony Mabel, laund, h 23 Hazzard
- Antiseptic Barber Shop (C M Williams), 1 Patton av
- Antley Chas J (Stella M), slsmn Horney Bros Land Co, h 76 Starnes av

## EDWARD A. FARLEY

R. L. CHANCE, Manager

Head to Foot Outfitters for Men, Women and Children  
(Charge Accounts Solicited) 76 Patton Avenue Phone 176

# Cecil's Business Colleges

**SONDLEY BLDG.**  
Phone 1100  
Competent Help  
Furnished

ASHEVILLE, N. C. (1925) CITY DIRECTORY

113

- Antley Eloise Miss, nurse French Broad Hosp, rms same  
Antley Virginia B Mrs, practical nurse, h 76 Starnes av  
Antonio Jos, stone ctr, rms 2 Carroll av  
\*Antrum Chas (Mary), lab, h 11 Short
- APEX ELECTRICAL CO**, 89 Patton av—phone 104, Ellwood Holleman propr
- \*Apostle Pearl, h 326 Asheland av  
\*Apostolic Holiness Church, 74 Gudger  
Appalachian Hall (Mrs M A and W R Griffin) hospital 179 s French Broad av
- \*Appleby Green (Emma) barber h 283 e College  
\*Appleby Harry L (Ruth E) (Piedmont Barber Shop), h 165 s Grove  
\*Appleby Ruth, maid Denton & Co, h 165 s Grove  
\*Appleby Wm G (Emma E), barber R P Jones, h 26 Silver  
Arakas Isadore, confr 90 Patton av, h 35 1/2 Haywood  
Arakas Mike, rms Candy Kitchen Bldg  
Arbogast Alfred A, student, h 108 Montford  
Arbogast B Houston, student, h 108 Montford av  
Arbogast Jno C (Ida M), pres Caro & Georgia Ry Co, Sou Iron Mining Co, Junaluska Iron Ore Co, Georgia & Caro L & T Co and Valley River Trading Co, h 108 Montford av  
Arbogast Katharine H Miss, h 108 Montford av  
Arbogast Ralph, confr, h 108 Montford av  
Arbrivida (The), boarding 40 n French Broad av, Mrs Mary Graham propr  
Arbuckle Roy O Rev (Ruth), pastor West End Baptist Ch, h 439 Patton av
- Archer Eula Mrs, h 160 Vermont av, W Asheville  
\*Archer Mamie, mid, h 253 Asheland av  
Archer Opal Miss, tchr Vance Schl, h 160 Vermont av, W Asheville  
\*Archie Jno, lab, rms 231 Valley  
\*Archie Lindsay & wife, cook, h 38 Hazzard  
Archie Ora Mrs, rms 172 Asheland av  
Arcouet Mary, wid Casimiri, h Swannanoa st, Kenilworth  
Ard Pressley J, barber Pack Sq Barber Shop, h Riverside Pk  
Ard T Benj (Belle), painter, h Riverside Hghts (R D 5)  
Arden Douglas, clk Gulf Refining Co Filling Sta (Bilt), h 6 Summitt, S Bilt  
Arden Jno M, bkkpr Amer Natl Bk, h 6 Summitt, S Bilt  
Arden Susie F, wid Lawrence E, h 6 Summitt, S Bilt  
Ardmion Park Quarry, Beaucatcher Mn.n, W C Doak propr  
Ardrae (The), boarding 319 Merrimon av, Mrs Mary J McCormack propr  
Argintar Sender (Sallie) (Uncle Sam's Loan Office), h 46 Austin av  
Arizona Apartments, 43 Ravenscroft rd, J A Penland propr  
Arlidge Napoleon B, agt Singer Sewing Mach Co, h Leicester N C  
\*Arline Jessica, tchr Stevens-Lee Schl, h 17 Ridge  
Armes Laura Mrs, h 41 Panola  
Armes Pauline Miss, h 41 Panola  
Armour & Co, provisions 375 Depot, W J Bridges mngr  
Armstead Eugene, clk Sou Ry, bds 492 Depot  
Armstead Grace Mrs, rms 55 Victoria rd  
Armstrong Annie, wid R K, h 181 Bartlett  
Armstrong Clarence R, emp Sou Bell Tel & Tel Co, h 61 Vance  
Armstrong Emma Mrs, h 59 Henrietta



**Hudson & Essex Cars**  
They Serve You for Years  
**Weaver Motor Co.**  
(Inc.)  
29-31 Spruce St.  
Asheville, N. C. Phone 2211-840



**GRACE SUPPLY CO.**

"The Big General Store" where Service and Quality reign supreme. Be one of our many satisfied customers  
637 to 641 Merrimon Ave., Grace. Phones 1139-2557.-W

L  
U  
M  
B  
E  
R

**MOALE & MERIWETHER** Real Estate and Insurance  
Phone 661  
GENERAL AGENTS UNITED STATES FIDELITY AND GUARANTY CO.

**FORDS, DODGES, BUICKS AND WILLYS-KNIGHTS**  
**DRIVE 'EM YOURSELF**  
**ASHEVILLE TAXI COMPANY**  
 160 BROADWAY PHONE 66

114 ASHEVILLE, N. C. (1925) CITY DIRECTORY

**Claverie's  
Pharmacy**

**P P S  
R H P  
E O E  
S N E  
C E I  
R S A  
I L  
P 26  
T I S  
O and T  
N 1703**

Always at  
Your Service  
"Ask Your  
Doctor"

**Carolina  
Bonding &  
Insurance  
Co.**

Home State  
Corporation

Contractors,  
Builders,  
Guardian  
Executors,  
Administra-  
tor and  
All Court  
Bonds.

49 E. College  
Street  
Phone  
4071-W

- Armstrong Hazel Miss, stengr Biltmore Press, h 61 Vance  
 Armstrong Jno L, clk C L Grigsby, h Chunn's Cove  
 Armstrong Kathleen Miss, credit mngnr M V Moore & Co, h 7 Marcellus  
 Armstrong Lonnie A (Lora M), lino opr The Ashev Citizen, h 178 s  
 Liberty  
 Armstrong Mary Miss, stengr, h 61 Vance  
 Armstrong Netta B, wid J H, dressmkr 61 Vance, h same  
 Armstrong Robt (Earshlie), engnr Sou Ry, h 4 Vernell  
 Armstrong Rufus, h Chunn's Cove  
 Armstrong Sarah M, wid Houston, h 422 Patton av  
 Armstrong Wilbur F (Leslie), h Chunn's Cove  
 Arnhart Jas W (Eula), emp Sou Ry, h 173 Asheland av  
**ARNOLD ABNER R**, pres-treas-genl mngnr Cruise-Perkinson (Inc),  
 h 1 Ravenscroft dr—phone 1314-J  
 \*Arnold Addie, dom, h 58 Beaumont  
 \*Arnold Benj (Harriet), butler, h 133 n Lexington av  
 \*Arnold Frank, lab, rms 179 Livingston  
 \*Arnold Jos (Jessie), lab, rms 41 Pine  
 \*Arnold Jas (Onie), emp Ashev Gro Co, h 3 w Chestnut  
 \*Arnold Madison (Robbie), chauff Blue Ridge Gro, h 14 Magnolia av  
 \*Arnold Mary, h 354 Southside av  
 Arnold Myrtle L Miss, asst bkkpr Singer Sew Mach Co, h 357 Patton av  
 \*Arnold Robt L (Maggie E), waiter, h 31 Ocala  
 Arnold Wilmer J, chauff, h 357 Patton av  
 Arnold Wm J (Sarah E), painter Sou Ry, h 357 Patton av  
 \*Arnold Wm N (Flossie), tchr Stevens-Lee Schl, h 240 s Beaumont  
 Arrington A Jackson, h 251 Waynesville av, W Ashev  
 Arrington Alta C Miss, bkkpr M V Moore & Co, h 251 Waynesville av,  
 W Ashev  
 Arrington C D (Mamie), emp Ashev Paving Co, h 106 East  
 Arrington Henry R (Rebecca J), gro 143 Beaumont, h Reems Creek nr  
 Weaverville N C  
 Arrington Jack (Bertha), emp Caro W P Co, h Chestnut Ridge Pk  
 Arrington Marion (Lorine), firemn, h 39 Williams  
 Arrington Ollie Miss, smstrs M V Moore & Co, h 251 Waynesville av,  
 W Ashev  
 Arrington Wm H, clk J H Rea, h 368 s French Broad av  
 Arrowood Columbus C (Mary E), mtrmn Ashev P & L Co, h 30 Carter  
 Arrowood Lola Miss, clk Charlotte St Grocery, h 121 Broad  
 Arrowood M Wade (Lillie), foreman Stirewalt Motor Co, h 64 3d av,  
 W Ashev  
 Art Barber Shop (The), 18 w College, Harry A Cheek, propr  
 \*Arthur Annie, h 15 Mountain  
 Arthur Edith D Miss, sec Home Service Amer Red Cross Dept, Ashev  
 Chapter, h 16 Buncombe  
 Arthur Fannie Mrs, h 161 Haywood  
 Arthur Frank T (Mary R), wood carver, h 11 Montford av  
 Arthur Hayne C (Ollie), h Beaverdam rd, Grace  
 Arthur Helen Miss, tchr Asheville High School, bds 184 e Chestnut  
 Arthur Helen G Miss, student, h 111 Forest Hill dr  
 Arthur Jas N (Ollie V), pipe ftr Sou Ry, h 104 Louisiana av, W Ashev  
 Arthur Jno W (Ellie G), fireman Sou Ry, h 111 Forest Hill dr  
 Arthur Jno W L (Sophia L), organizer Sons of Confederacy, h 63 East  
 \*Arthur LeRoy (Eva), emp Pullman Co, h Fair opp R R Shops  
 Arthur Nannie L Miss, h 63 East

**POOLE'S DYE WORKS, Inc.**

"THE ORIGINAL CLOTHES DOCTORS"

HIGH CLASS FRENCH CLEANING, PRESSING AND DYEING  
 CARPETS, RUGS AND HATS RENOVATED

14 BROADWAY

PHONES: OFFICE 1230; PLANT 4321

**Mc R A R Y & S O N**  
 GENERAL MECHANICS, BODIES, SPRINGS  
 WHEELS AND GENERAL REPAIRS  
 —Sign Painting—

**FIRESTONE**  
**TIRES**  
 SOLID AND  
 PNEUMATIC

ASHEVILLE, N. C. (1925) CITY DIRECTORY

115

\*Arthur Peeler (Minnie), emp Sou Ry, h Fair opp R R Shops  
**ARTHUR W & CO** (W H Arthur), roofing, heating, tinnern and sheet metal workers, 75-77 Broadway—phone 2116 (see front cover)  
**ARTHUR WM H** (Minnie) (W H Arthur Co), h 41 Baird—phone 2473  
 Artus Eudor E (Julia), gardener, h 22 Livingston  
 Arvine Jas D (Elizabeth), bkkpr Wach B & T Co, h 52 Edwin pl  
 Arvine Annis Miss, student, h 52 Edwin pl (G P)  
 Arwood Henry Clay (Mattie), miller, h 104 Hazel rd, W Ashev  
 Arwood Lala Miss, bkkpr, rms 121 Broad  
 Arwood Wiley J (Sadie), vulcanizer, M & M Tire Shop, h 193 Michi- gan av, W Ashev  
 Aseigarranga Ignacio (Consullo), h 10 Cornelia  
 Ash Maude Miss, student, h E Bilt opp Asheville Mica Co  
 Asbury J W, emp Sou Bell Tel & Tel Co, h 56 Hiawasse  
 \*Asbury Janie, h 42 Short  
 Asbury Wm, h 2 Arizona Apts  
 Ashby Wilson L, strue wkr, bds 173 Biltmore av  
 Ashby Wm T (Grace), sec Mrs Edith Vanderbilt, bds Battery Park Hotel  
 Ashe Ida M Miss, h 30 Charlotte  
 Ashe James E (Annie), bkkpr Carolina Creamery Co, h 80 Harrison  
 Ashe Mattie, wid Jno, boarding 30 Charlotte, h same  
 Ashe Wade W, student, bds 115 Haywood  
 Ashe Wm M, clk Twiford's Shoe Store, rms Y M C A  
 Asheland Apartments, 141 Asheland av  
 Asheland Avenue Grocery (W F Garren), 192 Asheland av  
 Asheland Avenue School, 190 Asheland, Mrs Minnie C Pickens prin  
 \*Asheville Academy & Allen Industrial School, 241 e College, Miss Louise A Bell supt  
**ASHEVILLE ADVOCATE** (The), pub every Thursday by Advocate Publishing Co, 91 Patton av—phone 2741, C G Worley gen mnr, H C Caldwell editor (see bottom lines)  
 Asheville Art Association and Museum, The Zelandia, e College extd  
 Asheville Assn for Public Health Nursing (The), City Hall, Miss Pearl Weaver suvr  
**ASHEVILLE AUDITORIUM**, Haywood cor Flint—phone 303, A N Cooper mngr  
 Asheville Aviation Co (Scott Dillingham), office 18½ n Pack sq, flying fields 3 mi e of Ashev  
 Asheville Baking Co (Ine), wholesale, 30 Choctaw, R A Grant pres- genl mngr  
 Asheville Barber Shop (T P Young), 14 Patton av, P L Gladstone mngr  
 Asheville Battery Co (Ine), 12-16 e Walnut, J H Spears pres-treas, E A Jackson Jr v-pres, L H Blankenship sec  
**ASHEVILLE BLUE GEM COAL CO** (W H Bird, C W Bradley), genu- ine Jellico Blue Gem and Frances Gem Coal; office 41 Broadway —phone 1226, yard 175 Roberts—phone 752  
 Asheville Building Trades Council, 33½ Patton av, H P Bowles, bus agt  
 Asheville Cemetery, Green st, G H Cochrane supt  
**ASHEVILLE CHAMBER OF COMMERCE**, 20-22 n Market—phones 3456-3457-3459; Holmes Bryson pres, S P Burton v-pres, Bernard Elias v-pres, N W Reed sec, A G Barnett treas, F Roger Miller mngr (see pages 11-15-16-17)  
 Asheville-Charlotte Bus Line, Langren Hotel

**SUPERIOR CLOTHING CO.**  
 Complete Outfitters to Men, Women and Children  
 Cash if you have it, Credit if you want it  
 16 S. PACK SQ.  
 PHONE 1938-J

**Reliance  
 Coal &  
 Transfer  
 Co.**  
 Highest  
 Quality  
 Steam  
 and  
 Domestic  
**COAL**  
 Transfer  
 Heavy  
 Hauling  
 Phones  
 Office 167  
 Yard  
 2256-J

**ADVOCATE PUBLISHING CO.**  
 COMMERCIAL PRINTERS, RULERS AND BOOK BINDERS

91 Patton Ave.

Phone 2741

L  
U  
M  
B  
E  
R

# GALLIHER—LUMBER

Biltmore Ave., Sou. Ry.

Phones 4409-4410

Let The Carolina Mattress Co.  
Do Your Mattress Work  
246 Southside Ave. Phone 2879-L-3

UNION PLUMBING COMPANY  
J. C. CAUBLE, OWNER  
—CONTRACTORS—  
PLUMBING, STEAM AND HOT WATER HEATING  
23 Broadway Phone 432

116 ASHEVILLE, N. C. (1925) CITY DIRECTORY

**ASHEVILLE CANDY CO** (Leon Locamora, Max Taub), wholesale candies, novelties, toys, butchers, hotel, restaurant and school supplies, store fixtures, show cases, scales, safes and cabinets 27-29 s Lexington av—phone 2736

## ASHEVILLE CANDY CO.

High Grade Confections

Show Cases, Fixtures, Toys and Novelties

Sole Distributors of the Famous

SCHRAFFT'S CHOCOLATES

27 S. Lexington Ave.

Phone 2736

**ASHEVILLE CHERO-COLA BOTTLING CO** (see Chero-Cola Bottling Co)

**ASHEVILLE CITIZEN** (The) (daily and Sunday), 25 Haywood—phones, bus 4200-4201, editorial 2167-2168, adv dept 2612, The Citizen Co publr, W Randall Harris bus mngr, C K Robinson editor, C R McIntyre adv mngr (see inside back cover)

**ASHEVILLE CITY DIRECTORY** (see Commercial Service Co) Asheville City Market, City Hall

**ASHEVILLE CITY OFFICIALS** (see Miscellaneous Dept) Asheville Club, 31½ Broadway, A L Diggs mngr

**ASHEVILLE COAL CO**, 66 Patton av—phone 40 (see Carolina Coal & Ice Co)

Asheville Comfort Station, center Pack sq

Asheville Community Chest (Inc), 31 Amer Natl Bnk Bldg, J A Goode pres, W M Peyton v-pres, Miss Bert Headrick sec, Miss Rena Nichols treas

Asheville Cone & Machine Co (The) syrups 73 Choctaw, M K Zindel pres-treas, F B Goforth v-pres, E P Brownell Jr sec

**ASHEVILLE CONSTRUCTION CO**, ofc 20 e College cor Market—phone 223, branch ofc Sou Ry Depot—phone 645; Quarry, Smith's Bridge, Emma rd—phone 1087-J, C S Reed pres, H M McDowell sec-treas (see top lines)

Asheville Cotton Mills (Inc), w Haywood nr Sou Ry, J E Hardin pres, L H Sellars v-pres, M D Long sec-treas

**ASHEVILLE COUNTRY CLUB**, club house and golf course, end Charlotte st—phones 1966-889, A F Wenige sec-treas-mngr

Asheville Dental Laboratory & Supply Co (Dr H D Osborne), 27¼ Patton av

Asheville Employment Agency, 10½ Church, Miss Wilhelmina McComb mngr

Asheville Farm School, Swannanoa Road

## S. STERNBERG & CO.

STRUCTURAL STEEL AND PIPE

Always in Stock

PHONE 333

DEPOT ST.

# Asheville Laundry

12 Rankin Ave.

== Phone 2000 ==

**B**IGGEST  
BUSIEST  
EST

Give Us a Trial

L  
U  
M  
B  
E  
R

# Asheville Laundry

12 Rankin Ave.

== Phone 2000 ==

**B**IGGEST  
BUSIEST  
BEST

Give Us a Trial



# SAMPLE FURNITURE CO., Inc.

Headquarters for Furniture, House Furnishings, Stoves, Ranges  
Kitchen Cabinets, Phonographs, etc.

57 BROADWAY

PHONE 2471

ASHEVILLE, N. C. (1925) CITY DIRECTORY 117

**ASHEVILLE FIRE DEPARTMENT**, headquarters, City Hall—phone 1000; A. L. Duckett chief, Engine Co No 2 197 Bartlett, Engine Co No 3 423 Haywood rd, W. Ashev.

Asheville Fish Co (H. D. McKenzie), City Mkt

**ASHEVILLE FLOOR & FINISH CO** (F. O. Wilkie) expert work on old and new floors, 4-6 w. College—phone 2041

Asheville French Dry Cleaning Co (J. C. Wilbar), 19 Southside av

Asheville Grain & Feed Co, mdse brokers, 163 (162) Roberts; M. T. Holman mngr

**ASHEVILLE GROCERY CO**, wholesale groceries and coffee roasters 381-383 Depo.—phones 885-886; whse 156 Roberts, H. C. Johnson propr

Asheville Harness Co (Inc), 33 Biltmore av; J. R. Coston pres, Chas Glass v-pres, C. N. Webster sec-treas

Asheville High School, Oak cor College, J. W. Griffith prin

Asheville Home School (Asheville Normal and Associated Schools), Biltmore av cor Victoria rd

Asheville Hotel Co (The) (Inc), Operating Co for The George Vanderbilt Hotel, Geo Vanderbilt Hotel, Wm Moor pres, E. E. Robinson v-pres-treas, J. G. Robertson, sec

**ASHEVILLE ICE CO**, wholesale and retail dealers in pure Mt Mitchell ice, 24 s. Market—phones 72 and 158; A. W. Faulkner mngr (see bottom lines)

Asheville Industrial Sites (Inc), 32-33 Electrical Bldg; B. Frank Gudger pres

Asheville Knitting Mills (Inc), half hose mfrs, 53 Burton av, W. Ashev; W. Y. Frazier pres-treas-genl mngr

**ASHEVILLE LAUNDRY CO**, 12 Rankin av—phones 2000-2001-3800, James J. Nichols mngr; dry cleaning and dyeing dept 81 Broadway—phones 1234-1235; J. D. Miller mngr

Asheville Lawn & Garden Co (Alfred Grisette), 494 Merrimon av

Asheville Lunch Room (Chris Mashones and Andy Nomecos), 110 Patton av

Asheville Machine Co (J. B. Orr), 51-53 Southside av

Asheville Mattress Factory (C. G. Bullock, E. A. Peebles), 182-186 Clingman av

**ASHEVILLE MERCHANTS ASSOCIATION**, 20-22 n. Market—phone 2106 and 1326; Otis L. Green pres C. H. Honess v-pres Miss Anne Garrity sec, R. E. Swartzberg treas

Asheville Methodist Protestant Church, Merrimon av s w cor Hillside, Rev. L. W. Geringer pastor

Asheville Mica Co (W. Vance and S. Herbert Brown), Son Ry, E. 8th

Asheville Mission Hospital, c. Woodfin cor Charlotte; Mrs. A. S. Wheeler pres, Mrs. Ansie A. Campbell 1st v-pres, Mrs. W. M. Redwood 2d v-pres, Mrs. James S. Coleman recording sec, Mrs. Robt S. Jones corresp sec, Mrs. Julian Woodcock treas, Mrs. Tench Coxie asst treas, Miss F. V. Andrews supt

Asheville Mission Hospital Nurses' Home, 17 Charlotte

**ASHEVILLE MORRIS PLAN CO**, 19 Government—phone 3857; H. A. Miller pres, C. G. Lee v-pres, S. L. Forbes sec-treas, Graham Brown cashr

Asheville motor & Machine Co, J. B. Orr, 51-53 Southside av

Asheville Municipal Incinerator, 119 Williams

Asheville National Farm Loan Assn, 1 Electrical Bldg, W. T. Wray sec-treas

**Asheville Power & Light Company**  
LIGHT AND POWER  
Phones: Sales Dept. 3429; Contract and Service 879; General Office 69; Supt's Office 1400

## FINLEY'S DRUG STORE

ALWAYS BUSY BUT AT YOUR SERVICE

Nunnally's Candies, Nyal Remedies, Eastman Kodaks and Supplies  
Phones 3200 and 3201 402 Depot St.

FORM 2

# ASHEVILLE CONSTRUCTION CO.

GENERAL CONTRACTORS

Merchants' Freight Hauling, Heavy Hauling, Dirt and Furniture Moving  
Cement, Sand and Stone

Phones: Office 223; Depot 645; Quarry 1087-J

Office 20 E. College Cor. Market

## B. FRANK GUDGER & CO.

REAL ESTATE AND INSURANCE

Phone 228  
32-33 Electrical Bldg.  
(Opposite Patton Avenue Entrance to Postoffice)

## Asheville Plumbing & Heating Co.

A. J. HUVARD, Erecting Engineer

CONTRACTORS AND ENGINEERS

29 Carolina Lane Asheville, N. C. Phone 2637

118

ASHEVILLE, N. C. (1925) CITY DIRECTORY

Asheville Normal & Associated Schools, Biltmore av cor Victoria av,  
Jno E Calfee pres

**ASHEVILLE OVERLAND-KNIGHT** (Inc), distributors Overland and  
Willys-Knight motor cars, service, parts and accessories, e College  
cor Valleu—phones 4094-4095; M O Jackson pres, Ellsworth Lyman  
v-pres, C F Devenish sec-treas

Asheville Packing Co (see Baker Packing Co)

**ASHEVILLE PAINT CO**, wholesale and retail paints, oils, varnishes,  
glass, painters' supplies, etc, 19 Broadway—phone 1779; E T Trigg  
pres, D E Bennett 1st v-pres-treas-mngr, R L Mull sec (see card at  
classified paint jobbers)

Asheville Paving Co, J K Cowan, F J Fanning, F B Oates and N S Ror-  
son; Courts 20 e College, plant Weaverville rd, Woodfin; J G  
Garrison foreman

**ASHEVILLE PLUMBING & HEATING CO** (A J Huvard), contractors  
and engineers, 29 Carolina la—phone 2637 (see side lines)

**ASHEVILLE POLICE COURT**, City Hall, Cameron F MacRae judge

**ASHEVILLE POLICE DEPARTMENT**, City Hall, W R Messer chief

**ASHEVILLE POST CARD CO** (L U Le Compte), wholesale post cards,  
greeting cards and souvenirs, 85½ Patton av—phone 4047

Asheville Potato Chip Co (J V and R L Link), 103 Southside av

**ASHEVILLE POWER & LIGHT CO**, genl offices Patton av cor Ashe-  
land av—phone 69; sales dept 3429; contract and service dept 879;  
supt ofc 1400; power plant 24-32 Avery, gas plant 31-35 Avery, sub  
station 215 Broadway; C S Walters v-pres-genl mngr, B M Jones  
asst treas, F A Woodcock genl supt, J S Caldwell supt gas dept,  
H A Ballard chf engr (see side lines)

**ASHEVILLE PRINTING & ENGRAVING CO** (Inc), 8 Government—  
phone 950; W A Steele pres-mngr

**ASHEVILLE REAL ESTATE BOARD**, 60½ Patton av—phone 2140; C  
C Knight sec-treas (see page 30)

Asheville Real Estate & Insurance Co, 20 Law Bldg; Wayne Beachboard  
pres, W J Beachboard v-pres, S W Brown sec-treas

Asheville Rotary Club, meets every Thursday at 1 p m

Asheville School for Boys (The), Sulphur Springs N C; Newton M  
Anderson headmaster

**ASHEVILLE SIGN SERVICE** (W A Kilgo), commercial sign work,  
outdoor and bulletin advertising, 35 w Walnut—phone 3717

## ASHEVILLE SIGN SERVICE

Outdoor Bulletin Advertising Commercial Sign Work

W. A. KILGO, Prop.

"Our Business is to Advertise Your Business"

35 W. Walnut St. Asheville, N. C. Phone 3717

"DISCOUNTS ON SIGNS ON LOTS OF 25 AND UP"

MOUNTAIN CITY LAUNDRY  
DRY CLEANING PHONES 426 and 427

# THE NATIONAL BANK OF COMMERCE

With Modern methods and complete facilities. Invites your business and offers every

Banking service consistent with sound Banking

CAPITAL \$150,000.00

SURPLUS \$45,000.00

ELEVEN CHURCH STREET

PHONES 3400-3401

## ASHEVILLE, N. C. (1925) CITY DIRECTORY

119

Asheville School Rural Station, Sulphur Springs, N M Anderson clk in charge

**ASHEVILLE SEED CO** (Inc), seeds, poultry supplies, fertilizers, feed and insecticides, 20-22 w College—phones 2177 and 2178; Robt S Jones pres-treas, Mrs Annie D Martin v-pres, H O McMain sec, E P Corey mngr

Asheville Shoe Shine Parlor (John Mimidis), 5½ n w Pack sq  
Asheville Silvercraft (W W Dodge Jr), hand wrought sterling silver, 412 Charlotte

\*Asheville Social Club (r) 14 Eagle, Jno Revis mngr

**ASHEVILLE SPECIALTY & SUPPLY CO**, wholesale plumbing and heating spulries, 27 Carolina la—phone 2637; A J Hurvard sec-treas (see page 18)

**ASHEVILLE SUPPLY & FOUNDRY CO** (Inc), 33-35 Eagle—phones office 155-3181, machine shop 2031; D S Hildebrand pres, R D Hildebrand v-pres, H J Sutton sec-treas, Geo W Donnan mngr (see card at classified foundry and machinists)

**ASHEVILLE TAXI CO** (Grover Ledbetter), first class taxi service, auto for hire with or without drivers, auto, tires, tubes, filling station, garage etc, 160 Broadway—phone 66 (see top lines and p 26)

Asheville Telephone and Telegraph Co (see Southern Bell Tel & Tel Co)

**ASHEVILLE TIMES** (The), published every afternoon and Sunday morning by Asheville Times Co, Jackson Bldg—phones, adv dept 202, editorial dept 201, bus mngr 1204; P M Burdette bus mngr, W C Hendricks mng editor, D Hiden Ramsey editor (see opp beginning A B C section)

Asheville Times Building, 30 e College

**ASHEVILLE TIMES CO** (Inc), publr The Asheville Times, Jackson Bldg—phone 1204; P M Burdette pres-treas, D Hiden Ramsey v-pres, L S McRae sec (see page 36)

Asheville Transfer & Storage Co (Herbert C and Edwin Allen), 67 Broadway

Asheville Trucking Co, quarry Craver extd, W Ashev

**ASHEVILLE UNIVERSITY** (Inc) genl offices 21½ Haywood, Geo A Hubbell Ph D pres, Wallace E Miller A M dean Schools and Departments, Asheville N C, Graduate School of Arts and Sciences, Schools of Education Music and Expression

**ASHEVILLE USED AUTO PARTS CO** (Frank Silverman), 54 s Lexington av—phone 567

**ASHEVILLE WELDING CO** (E E Blake), welders and brazers of all metals, 15-17 Southside av nr Church—phone 1116 (see back cover)

Asheville Western North Carolina Hotel Assn, P H Branch pres, J H Enright, sec-treas

Asheville Window Cleaning Co (R H Layne), 8 Commerce Bldg

Asheville and Craggy Mountain Ry Co, Craggy N C

\*Ashford Mitchell, lab, h 41 Velvet

Ashlcy Bruce (Edith), slsmn, h 173 Hillside

Ashworth Edwd G (Nannie), meat ctr, h 503½ Haywood rd, W Ashev

Ashworth Jason A, mech Richbourg Motor Co, h 37 Orchard

Ashworth Ralph R (Mina), trav slsmn, h 37 Majestic av, W Ashev

Ashworth Roy, carrier P O, rms 29 Orchard

Ashworth Theo J (Ruth), asst agt The Pullman Co, h 2 Oak, Bilt

**ASHWORTH VERNON L**, city milk and meat inspr, res Fairview N C

Ashworth Vivian Miss, student, h 37 Majestic av, W Ashev



We Can  
Sell Your  
**REAL**  
Estate  
at  
Auction

Guaranty  
Realty  
Co.

Jackson  
Bldg.  
Phone 3697

L. F. GOOLEY, Proprietor  
**CHAMPION SHOE HOSPITAL**  
REPAIRERS OF SHOES OF ALL KINDS  
80 Patton Ave.  
Asheville, N. C.  
Phone 600

**C**arolina Machinery Co.  
—US when you want machinery work of any kind :: ::

Founders, Machinists and Jobbers of Mill and Tannery Suplies. When in the Market for Heavy Castings, such as Columns or Building Plates.

GET OUR PRICES

Phones: Office 590

Shops 2517



Distributors for **GEO. D. WITHERILL CO.,**  
**PRATT & LAMBERT CO.**

WHOLESALE AND RETAIL PAINTS, VARNISHES  
AND BRUSHES

82 Patton Ave.

Phone 3581

**H. W. KINDLER**

Plumbing, Heating and Sheet Metal Con-  
tractor, Plumbing and Heating Supplies

172 Broadway Phone 1612

**HARRILL WOOD**

High Grade Steam and Domestic Coal  
"Wood Sells Coal"

Office 14 Government St. Phone 3297

120 ASHEVILLE, N. C. (1925) CITY DIRECTORY

Ashton J F Lang (Mabel L), trav slsmn, h Fairview rd, Bill  
Ashton Jennie Mrs, rms 39 s French Broad av  
Ashton Sallie Miss, rms 39 s French Broad av  
Ashton Saml C (Mary), emp Ashev Country Club, h 91 Woodrow av  
\*Askev Hugh L (Wilhelmina), genl m ise, h 254 e College  
Askew M T, slsmn Chero-Cola Bot Co, h 3 Olney rd, W Ashev

**ASSOCIATED ADVERTISING CLUBS OF THE WORLD**, executive  
office New York City (Piedmont Directory Co Asheville N C mem-  
bers)

Associated Charities, 160 Biltmore av, Miss E Grace Miller exec sec  
Aston Henry D, tchr High Schl, h 40 Merrimon av

Aston Park (Playgrounds and Swimming Pool), s French Broad av  
cor Phillip

Aston Place No 1, 41 Church, No 2 45 Church, No 3 53 Church, No 4  
59 Church

**ASTON, STIKELEATHER & CO** (Fergus, James G and Gilliland  
Stikeleather, J Morrison James), general insurance and bonds, 21-  
22-23 Amer Natl Bank Bldg—phone 4266-1267

GILLILAND STIKELEATHER FERGUS STIKELEATHER  
J. MORRISON JAMES

**ASTON, STIKELEATHER & CO.**

FOUNDED 1865

**GENERAL INSURANCE**

Fire, Automobile, Accident and Health, Elevator, Steam Boiler,  
Liability, Burglary, Bonds, Rain, Plate Glass, Tornado

**AMERICAN NATIONAL BANK BLDG. 42 PATTON AVE.**

PHONES 4266, 4267

Atkin Susan G, wid Thos T, h 59 Pearson dr  
Atkins Augusta Mrs, phone opr Grove Park Inn, h 56 Orchard  
Atkins Birdie M Mrs, clk Denton & Co, h 96 Flint st  
Atkins Edward B (Agusta), painter, rms 56 Orchard  
Atkins Elsie Miss, piano tchr 14 1/2 n Pack sq, h 187 Merrimon av  
Atkins Harry T, tel opr Sou Ry, h 8 Chatham rd, Woolsey  
Atkins J Wm (Ethel), paint foreman G W Wrenn & Co, h 68 Rankin  
av  
Atkins Joseph J (Birdie C), collector, h 96 Flint  
Atkins Louise Miss, clk I X L Store, h 61 Vermont av, W Ashev  
Atkins Mary H Miss, cashr Poole & Co, h 8 Chatham rd, Woolsey  
Atkins Maude G Miss, bkkpr, h 8 Chatham rd, Woolsey  
Atkins Nettie Miss, h 32 Furman av  
Atkins Robt L, slsmn Ashev Potato Chip Co, h 8 Chatham rd, Wool-  
sey  
Atkins Sarah J, wid Wm M, h 68 Rankin av  
Atkins Thos (Annie), farmer, h 8 Chatham rd, Woolsey  
Atkins Thos S (Josie), painter, h 32 Furman av

**J. C. PATTERSON & CO.**

Successor to A. L. McLean & Co.

WARM AIR HEATING, AND SHEET METAL AND COPPER WORK  
95 Patton Ave. Phone 705

# FISHER, COXE & PATTERSON

(Successors to J. R. Patterson & Son)

GENERAL INSURANCE AND BONDS

1½ Biltmore Ave.

Phone 570

ASHEVILLE, N. C. (1925) CITY DIRECTORY

121

**ATKINSON EDWD B** (Elizabeth), real estate, 9 Temple Ct—phone 178, h 82 Westwood pl, W Asheville—phone 411-J  
**Atkinson Edwd N** (Rutherford & Atkinson), h 82 Westwood pl, W Asheville  
**Atkinson Frank C**, student, h 82 Westwood pl, W Asheville  
**Atkinson Jack**, sismn Rutherford & Atkinson Lbr Co, h 69 Montford av  
**Atkinson Philip H**, h 82 Westwood pl, W Asheville  
**Atkinson W Everett**, student, h 82 Westwood pl, W Asheville  
**Atlanta Quick Lunch** (N K Karambelas), 408 Depot  
**Atlantic Coast Realty Co**, real estate auctioneers, 302-03 Drhumor Bldg, Patterson & de Vebre reps  
**Atlantic Tie & Timber Co**, 51 Amer Natl Bnk Bldg, R L Walker mngr  
**ATLAS SHOE SHOP & SHOE SHINE PARLOR**, 3 s w Pack sq, F E Gentry propr

## ATLAS SHOE SHOP AND SHOE SHINE PARLOR

No. 3 So. W. Pack Square

F. E. GENTRY, Mngr.

Next to United Cigar Store

\*Attaway Nora, h (r) 23 Mountain  
 \*Atwood Danl, carp, h 208 Livingston  
 \*Atwood Diley, cafe, 208 Livingston, h same  
**Atwood Edwin J** (Cornelia L), supt Riverside Cemetery, h 143 Montford av  
**Aubea Geo**, real est, bds Strand Hotel  
**AUDITORIUM THEATRE**, 77 Haywood—phone 303, A N Cooper mngr  
**Augusta Villa Apartments**, 51 e College  
**Augustine Wm F** (Carrie N), h 150 Woodward av (N P)  
**Auld Frances Miss**, tchr, h 36 Bearden av  
**Auld Olin** (Matilda E), fin sec Central Methodist Church, h 36 Bearden av  
**Ausburn Liola Mrs**, American Coffee Cup Cafe, h 410 Depot  
**Austin Albert**, h 135 Asheland av  
**Austin Barbara Miss**, clk, h 135 Asheland av  
**Austin Beatrice D**, wid Ray, tr nurse, 183 Pearson dr, h same  
 \*Austin Bessie, h 10 Ingle Row  
**Austin Burb**, emp Caro W P Co, h Woodfin N C  
 \*Austin Carrie, cook, rms 32 Clingman av  
**Austin Clyde** (Jennie), mill wkr, h 3 Factory Hill  
**Austin Dixie B Miss**, student, h 60 Oak  
**Austin Edgar** (Margaret), painter, bds 135 Asheland av

**L**IFE, Health and Accident  
**I**nsurance Combined in One  
**F**ORM of Policy  
**E**Also 20-Year Endowments  
**&** Liberal Straight Life Contracts  
**H**OME Company  
**E**NTIRELY Safe and Strong.  
**A**CCIDENTS Are Frequent  
**L**IFE is Uncertain  
**T**AKE One Today.  
**H**OME Money Home Spent  
**Imperial Life Insurance Company**  
 Home Office Asheville, N. C. Phone 495

**MOALE & MERIWETHER** Real Estate and Insurance  
 Phone 661  
**CITY AND SUBURBAN PROPERTY** Farms and Timber Lands

# ROBT. J. LEWIS FUNERAL HOME

Lady Assistant--Auto Ambulance Service

97 E. College Street

FUNERAL DIRECTORS  
AND EMBALMERS

Phones 62-683

## FITZGERALD REALTY CO.

Real Estate in All Its Branches

Loans, Automobile and Fire Insurance

Phone 4027-J

60½ Patton Ave. (Opp. P. O.)

## McBEE STOVE CO.

A. C. McBee, Propr.

We buy, sell, exchange and repair Stoves and Ranges

55 Broadway Phone 3187

122

ASHEVILLE, N. C. (1925) CITY DIRECTORY

- \*Austin Edwd, well digger, h Madison cor Richie  
\*Austin Emaline, maid, rms 118 Wallack  
\*Austin Emma, cook, h 72 s Spruce  
Austin Emma B Miss, boarding, 60 Oak, h same  
\*Austin Essie, cook, h Madison cor Richie  
Austin Eugene (Epsie), hlpr, h 131 Craven, W Ashev  
Austin Fletcher (Mary J), bdg, h 135 Asheland av  
Austin Frank J (Alice), slsmn W H Westall & Co, h (r) 1212 Haywood rd, W Ashev  
\*Austin Gertrude, laund, h 10 Ingle Row  
\*Austin James, porter Pullman Co, rms 47 Louise  
Austin Jas C, clk W A Harvin, h 2 Myers av, W Ashev  
Austin Jane Miss, h Woodfin N C  
Austin Margaret Mrs, emp Asheville Lndry, h 135 Asheland  
**AUSTIN MITTIE C MRS** (Austin-Vesey Co), h 377 Merrimon av  
Austin Oreka Miss, sterrgr Bon Marche, h 135 Asheland av  
\*Austin Refo, lab, rms 14 Ralph  
Austin Richd W (Marie), h 65 Sunset Pkway (G P)  
Austin Robt F (Lillian), h 39½ Biltmore av  
Austin Thos (Jessie), lab, h (r) 26 Clingman av  
**AUSTIN-VESEY CO** (Mrs Mittie C Austin, Mrs M Frances Vesey, J Wesley Vesey and Rodman E Lewis), specialty shop, exclusive ladies' ready-to-wear and millinery, 27-29 Haywood—phone 2687 (see opp)  
Austin Wesley, hlpr, h 131 Craven, W Ashev  
\*Austin Wm, lab, bds 138 Livingston  
**AUTO LUNCH**, W D Douglas, 13 n Market  
\*Auto Paint Shop (The), (W A King), 61-63 Southside av  
**AUTO PARTS & EQUIPMENT CO** (Inc), automobile accessories, tires and tubes, repairing, storage etc 39-39½ and 43 Broadway—phones 3495-3496; J F Wishart pres-treas, O B Burroughs jr, v-pres, T A Harrison sec (see opp)  
**AUTOMOBILE FINANCING CORPORATION**, 507-508 Jackson Bldg—phone 2010, C W Tull pres, J R Jackson sec, W A Smith treas  
Autrey T Carl (Doris), clk R T Byrd, h 496 Merrimon av  
Autrey T Carl (Doris), clk R T Byrd, h 496 Merrimon av  
Autrey Thos E (Doris), ins, h 496 Merrimon av  
\*Avery Amanda, h 27 Cole  
\*Avery Andrew W (Henrietta), presser Palace Cleaners, h 20 Oakdale av  
\*Avery Anita, h 244½ e College  
\*Avery Arthur (Josephine), chauf Dr H B Weaver, h 44 Velvet  
Avery Coleman (Eleanor C), atty, h "Pine Tree Cottage," Albemarle Pk  
\*Avery Handsom, h 244½ e College  
\*Avery Herbert, emp Dr Leonard Dog Hosp, rms 81 n Lexington av  
\*Avery Jas W, porter Pullman Co, h 4 Dundee  
Avery Jno C, h "Pine Tree Cottage," Albemarle Pk  
\*Avery Josephine, eating hse, 46 s Market, h 44 Velvet  
Avery Levie, h "Pine Tree Cottage," Albemarle Pk  
\*Avery Monroe (Freddie), porter Asheville Supply & Foundry Co, h 70 Ridge  
\*Avery Thad, porter Goode's Drug Store, h 27 Cole  
\*Avery Wm, lab, bds 31 (r) 73 Clingman av

## R. Emmett Smith & Co.

PUBLIC ACCOUNTANTS AND AUDITORS  
AUDITS—TAX SERVICE—SYSTEMS

DRHUMOR BLDG.

PHONE 4287-W

# The Shop for Ladies

Who Appreciate  
Individuality

---

WE CARRY AT ALL TIMES A COMPLETE  
LINE OF LADIES' WEARING APPAREL  
SPORTS WEAR ESPECIALLY

We keep in direct touch with the markets, which  
insures our customers of the latest styles,  
newest materials and colorings

We are exclusive representatives for  
**Irene Castle Corticelli Fashions**  
in this city

---

*Austin Vesey Co.*  
SPECIALTY SHOP

27-29 Haywood

Phone 2687

L  
U  
M  
B  
E  
R

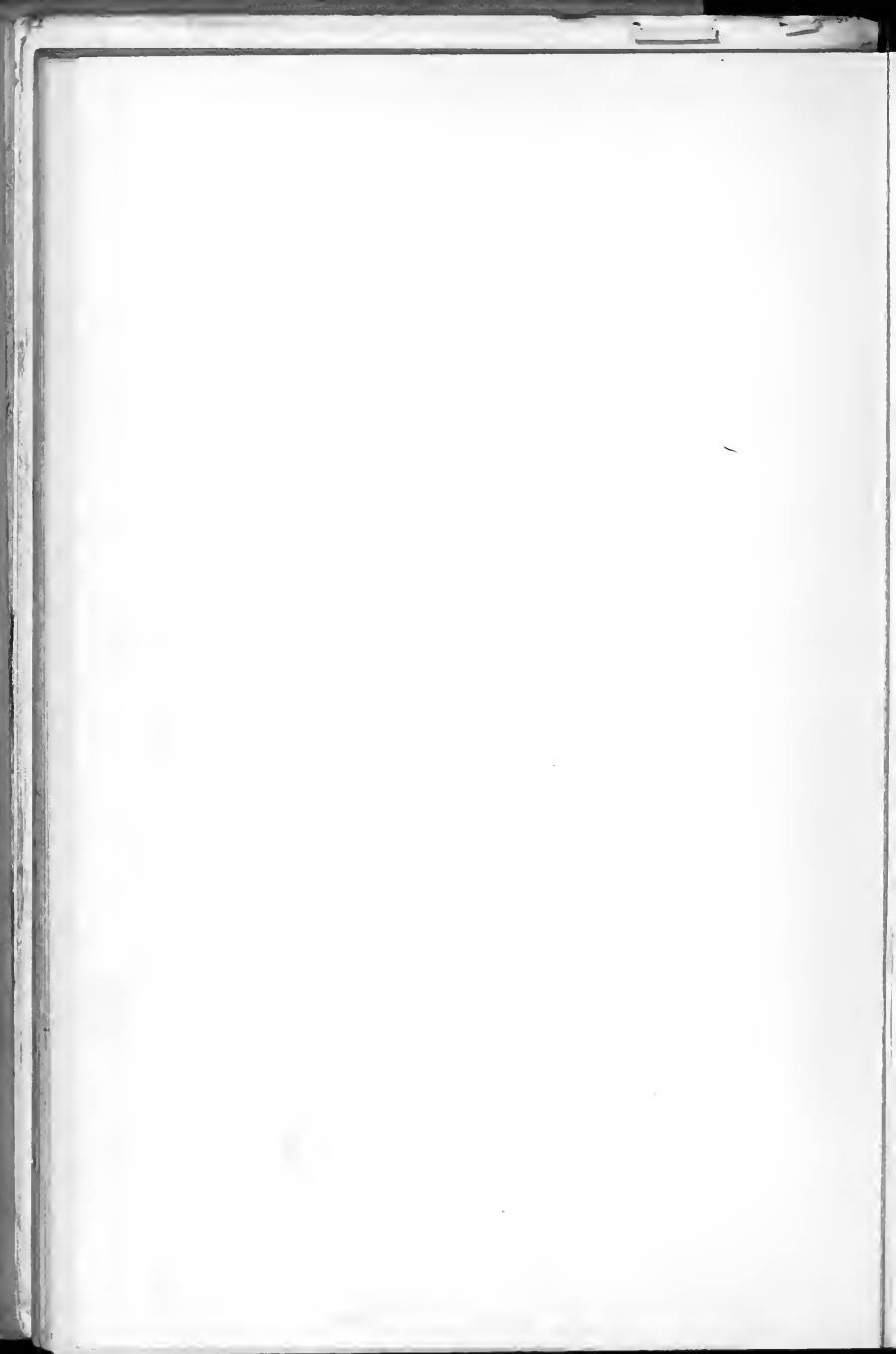



# Auto Parts & Equipment Co.

(INCORPORATED)

39 AND 43 Broadway

ASHEVILLE, N. C.

Phones 3495-3496

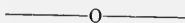

## AUTOMOBILE AND TRUCK PARTS

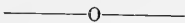

ACCESSORIES

RAYFIELD CARBURETORS

WESTINGHOUSE BATTERIES

SPRINGS

PISTONS—PINS AND RINGS

TIRES AND TUBES FOR AUTO TRUCKS

and Other Supplies Needed—Wholesale  
and Retail

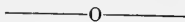

GENERAL REPAIR WORK

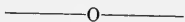

STORAGE—DAY AND NIGHT SERVICE

WE ARE HERE TO SERVE YOU

# Auto Parts & Equipment Co.

(INCORPORATED)

39 AND 43 Broadway

ASHEVILLE, N. C.

Phones 3495-3496

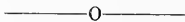

## AUTOMOBILE AND TRUCK PARTS

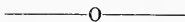

ACCESSORIES

RAYFIELD CARBURETORS

WESTINGHOUSE BATTERIES

SPRINGS

PISTONS—PINS AND RINGS

TIRES AND TUBES FOR AUTO TRUCKS

and Other Supplies Needed—Wholesale  
and Retail

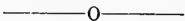

GENERAL REPAIR WORK

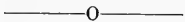

STORAGE—DAY AND NIGHT SERVICE

WE ARE HERE TO SERVE YOU

**CAROLINA**

**Coal & ICE CO.**

Phone **130**

"M & W" INDIAN

66 PATTON AVE.  
Prompt Delivery Weights Accurate

ASHEVILLE, N. C. (1925) CITY DIRECTORY

123

Avonmore (The), boarding, 107-109 Haywood, David W Misenheimer propr

Avzaradel Isaac, clk Vick's Delicatessen, h 61 Elm

Avzaradel Vietor (Regina), (Vick's Delicatessen), h 61 Elm

Axson Randolph K (Lila), asst to pastor First Presby Ch, h 11 Soco

Aycock School, 441-445 Haywood rd, G C Brown prin

\*Ayers Robt, porter, rms 21 Hibernia

\*Ayteh Hiram, chauff, rms 74 s Spruce

Ayton George (Effie M), profesnl golfer Biltmore Forest Country Club, h Hendersonville rd, Bilt

Azalea Hospital (U S Genl Hospital No. 19), Azalea N C

Azalea Woodworking Co, Azalea N C

**B**

**North Carolina Realty Co.**

J. H. GROGG, Sec.-Treas.

General Real Estate, Building Contractors, Rentals,  
Loans, Investments, Automobile and Fire Insurance

78 PATTON AVE. (CLASSIC BLDG.)

Phones: Office 2581; Rental and Ins. Dept. 1129

**B & O CONFECTIONERY CO** (Inc), mnfrs candy, peanut products and potato chips, 328 Southside av—phone 2763-J, Chester Brown pres, G C Dogan v-pres, M McC Ottinger sec-treas

B & S Filling Station, Southside av cor Biltmore av, Koon Oil Co props

Babb H Furman (Della), carp, h 33 Clyde

\*Babb Jno, carp, h 67 Hill

\*Babb Mary, cook, h 47½ Hill

Babcox Lucile J Mrs, h 170 Montford av

Baber Arthur T, lintpy opr The Asheville Citizen, h 40 Flint

Baber Cleveland (Mary W), foreman comp room The Asheville Citizen, h 40 Flint

Bach Bernard (Emma), meeh Allport Cont Co, h 526 Biltmore av

Bachus Gordon T (Mary G), examnr U S Forest Service, h 4 Swann, Bilt

\*Bacon Jas, lab, h 12 Jordan

\*Bacon Rosa, laund, h 12 Jordan

Bacteria Therapeutic Laboratory, Spears av at end of East st, W A Schoenheit mngr

Dadaire E Marie Miss, stengr, h 109½ Broadway

Baer Herman Mrs, propr St Dunstan's Lodge, h 83 Dunstan's rd

Baer Margaret Miss, h 221 Pearson dr

Baer Richd P & Co, hardwood lmb, 6 Natl Bank of Commeree Bldg, N J Warner mngr

Baerwald Collette D Mrs, h 40 Edgemont rd (G P)

Bagdasarian Peter, tailor S H Berman, h 29 Ora

Bagwell Arthur, battery meeh, rms 83 Central av

Bagwell Clarence L, clk G D Allison, h 23 Clairmont rd, Grace

Bagwell Clyde, hlpr W H Arthur Co, h Grace

Bagwell Ella G, wid W L, h 23 Clairmont av, Grace

Bagwell Frank W (Bessie), trav slsmr Powell Gro Co, h Burnsville Hill

**J. R. DURRETT**  
**DURRETT & SON GARAGE**  
**F. E. DURRETT**

GENERAL AUTO REPAIRING

Dealers in Auto Parts, Tires and Tubes. Agents for Durr Bros. Cord Tires and Tubes and Durr Bros. Batteries.

255 Patton Ave.

**HILL'S**

The

White

Market

Phones:

3561-3562

City

Market

Paramount

Sausage

**BLUE RIDGE BUILDING & LOAN ASSOCIATION**

No. 1 HAYWOOD ST.

Best SAVINGS, INVESTMENT AND BUILDING PLAN KNOWN

We Sell 5% Non-Taxable Investment Stock Cashable on 90 Days Notice

J. E. RANKIN, President

EDWIN L. RAY, Sec.-Treas.-Mngr.

L  
U  
M  
B  
E  
R

# T. P. JOHNSON & COMPANY

SHEET METAL WORKERS

All Kinds of Roofing, Guttering and Conductor Work—Metal Ceiling, Skylights and Galvanized Iron Cornices

Office and Shop, 157 Biltmore Avenue

Phone 325

**Southern Steel & Cement Co.**  
"Building for the Future"

10 North Pack Square  
Home of ATLAS PORTLAND CEMENT  
Phones 974 and 3622

## 124 ASHEVILLE, N. C. (1925) CITY DIRECTORY

- Bagwell Fredk M (Sarah), battery man Ashev Battery Co, h 197 Chestnut  
 Bagwell Hilliard W, mechst Asheville Supply & Foundry Co, h 15 Clairmont av, Grace  
 Bagwell Irvin G (Julia D), trav slsmn, h 11 Montford av  
 Bagwell Preston S (Laura), mnger Blue Print Dept Cox Engineers, h Toxaway, W Ashev  
 Bagwell Roy A, repr U S L Battery Service, h 78 Central av  
 Bagwell Wilton H (Helen), mechst Asheville Supply & Foundry Co, h Long, Woolsey  
 Baier Geo F Jr (Edna C), phys, 1-3 Coxe Bldg, h 814 Haywood rd, W Ashev  
 Bailes Mildred Mrs clk Bon Marche, h 20 Woodlawn av  
 \*Bailey Ada cook, h 156 Eagle  
 Bailey Ada J, wid M M, h 191 e Chestnut  
 Bailey Augustus, carp, h 187 Haywood cor Montford  
 \*Bailey Beatrice, student, h 19 McDowell  
 Bailey Biss, chauff E C Jarrett, h Grace  
 Bailey Cameron, rms 78 Asheland av  
 Bailey Chas W (Clara), carp, h 24 Puffer  
 Bailey David (Maude), plmbr, h 422 Patton av  
 \*Bailey DeWitt, presser Elwood Yellock, rms 1½ Ralph  
 Bailey Edgar M (Florence), carp, h 45 Dale, W Ashev  
 \*Bailey Edwd (Annie), emp Son Ry, h 19 McDowell  
 Bailey Estelle Miss, emp Greer's Wet Wash Laundry, h 69 Rankin  
 \*Bailey Frank (Catherine), porter Uncle Sam's Pawn Shop, h 128½ Cherry  
 Bailey Glessie Miss, nurse Ortari Osteopathic Sanitarium, h same  
 Bailey Graham T (Belle), carp, h Hazcl Mill rd, W Ashev  
 Bailey H Grant (Rebecca), barber Antiseptic Barber Shop, h 126 e Woodfin  
 \*Bailey Hattie, nurse, rms 213 Biltmore av  
 Bailey Helen Mrs, h 45 Dale, W Ashev  
 Bailey Herman, h Glendale av, Bilt  
 Bailey J Biss (Dessie), truck driver, h Ottari rd, Grace  
 Bailey J Milton (Essie M), real est, h 127 Park av  
 Bailey Jas H (Blanch), firemn A F D No 2, h 87 e Woodfin  
 \*Bailey Jas J (Ella), gardener, h 226 Frederick  
 Bailey Jerry B, gro, Chunn's Cove, h same  
 Bailey Jesse J (Edna), h 811 Haywood rd, W Ashev  
 \*Bailey Joel (Daisey), firemn Son Ry, h 25 Herman av  
 \*Bailey Jno (Rosa), lab City of Asheville, h 78 s Spruce  
 Bailey Jno B (Alice), lab, h Glendale av, Bilt  
 Bailey Jno V (Sudie E), carp, h 171 Haywood cor Montford  
 \*Bailey Jos, firemn Son Ry  
 \*Bailey Lillie, laund, h 52 Mountain  
 Bailey Lorraine Miss, tehr, h 191 e Chestnut  
 \*Bailey Lula, cook, h 11 Hiwassee  
 Bailey Margaret Mrs, rms 78 Asheland av  
 Bailey Martie H, wid R T, h 71 Louisiana av, W Ashev  
 \*Bailey Osby, lab, h 128½ Eagle  
 Bailey Queen J Miss, smstrs A L Price, h 156 State, W Ashev  
 Bailey R Douglas (Pearl), emp E W Grove Invest, h Kimberly Park  
 Bailey Ralph, h Glendale av, Bilt

**ACME  
PAINT  
Shop**

Auto  
Painting  
Sign  
Painting

Outdoor  
Advertis-  
ing

PHONE  
4057-W

11  
Southside  
Ave.

## L. A. TRUMBO & SONS

### SASH AND DOORS

Offices and Warehouse 183 Lyman St.

PHONE  
1175-J

P. O. BOX  
1566

# BON MARCHE

ASHEVILLE'S QUALITY DEPARTMENT STORE

26-32 Haywood

Phone 2500

ASHEVILLE, N. C. (1925) CITY DIRECTORY

125

**ELECTRIC  
FLAT IRONS**

**ASHEVILLE POWER & LIGHT COMPANY**

Phones: Sales Dept. 3429; Contract and Service 879; General Office 69; Sup.'s Office 1400

- Bailey Rebecca Mrs, bldg house, 126 e Woodfin, h same  
Bailey Rome, lab, City, h 53 w Haywood  
Bailey Rosa Miss, emp Mtn City Ldy  
Bailey Saml S (Annie), mech Allport Cont Co, h 26 Oak  
Bailey Thelma Miss, sec Drs Griffith & Frazer, h 191 Chestnut  
\*Bailey Thos, bds 76 Clingman av  
\*Bailey Thurlow (Ollie), porter Gilmer's, h 5 Short Pine  
Bailey Vivian Miss, rms 78 Asheland av  
\*Bailey Wm, emp Red Star Filling Station, h 48 McDowell  
\*Bailey Wm, lab, h 52 Mountain  
Bailey Wm, clk H W Kindley, h Nevada, W Asheville  
Bailey Wm F (Catherine), asst mngr, h 47 Moody, W Asheville  
Bailey Walter S (Macy), carp, h 312 Broadway  
Bain Harvey C, h 111 Pearson dr  
Bain Jas E (Annie Lee), carp, h 15 Ormond, W Asheville  
\***BAIN see also BANE and BAYNE**  
Bainbridge Geo (Mande), watchmkr Arthur M Field Co, h 82½ Cumberland av  
Bair Gertrude Miss, tchr Asheville Normal Schl  
\*Baird Annie May, maid M V Moore & Co, 48 Curve  
Baird Chas W (Nancy W), pres Brown-Cherry-Baird Co, h 118 Montford av, and "Bannockburn," s s Beaver Lake, Lake View Park  
Baird Clara Miss, h 67 Brevard rd, W Asheville  
Baird Dorothy Miss, p nurse French Broad Hospital, h same  
Baird Harrison L, student, h 118 Montford av, and "Bannockburn," s s Beaver Lake, Lake View Park  
Baird Jas R (Hepsie E), ship clk Rogers Gro Co, h 67 Brevard rd, W Asheville  
\*Baird Jno (Jeannette), chauf, h 48 Curve  
\*Baird Leonard (Mollie), emp City, h 21 Turner  
Baird Louisa Miss, student, h 118 Montford av, and "Bannockburn," s s Beaver Lake, Lake View Park  
\*Baird Lottie, h 48 Curve  
\*Baird Lula, h 48 Curve  
Baird Mildred A Miss, h 57 Macon av (G P)  
Baird Sallie L, wid J R, h 57 Macon av (G P)  
Baird Thurman G (Mico), gro, 32 Broadway, h 85 Westwood pl, W Asheville  
Baird Virginia B Miss, student, h 148 Montford av, and "Bannockburn," s s Beaver Lake, Lake View Park  
\***BAIRD see also BEARD**  
Baily Burgin W (Estelle), bricklkr G W Wrenn & Co, h 126 Montana av, W Asheville  
Baily Jas W (Jellie), h 132 Pennsylvania av, W Asheville  
\***BAITY see also BEATTY**  
Baker Anna Miss, h 37 Arlington  
Baker Building, 503½ Haywood rd, W Asheville  
Baker C Lincoln (Alic), musician, h 97 Cherry  
Baker Chas D (Meta E), clk P O, h 97 Cherry  
Baker Chas J (Sallie K), contr cement, h 24 Tacoma  
Baker Chas P, rms 25 Burton av, W Asheville  
Baker Claude, carp, bds 173 Biltmore av  
Baker Corinth Miss, tchr Montford Av Schl, h 174 w Chestnut  
\*Baker Earle, porter Gofns & Butler, h Southside av

## J. C. McPHERSON

Plumbing, Steam and Hot Water Heating—Slate and Tin Roofing  
Galvanized Iron Work

33 CAROLINA LANE

PHONE 133

Manufacturers  
Wholesale Dealers  
Contractors

**MORTON JONES & CO., Inc.**  
310-316 Southside Ave.  
PHONE 1276

Roofing  
Sheet Metal  
Warm Air Heating  
Supplies

126

ASHEVILLE, N. C. (1925) CITY DIRECTORY

**PILOT LIFE INSURANCE CO. of Greensboro, N. C.**  
"The largest service to the largest number." Complete protection. Life, Disability, Double Accident Indemnity, Accident and Health Insurance.  
Asheville Office 510 Legal Bldg. Phone 87-J  
W. P. MORRIS O. L. EDWARDS J. H. MORRIS

**WEBB ELECTRIC CO.**  
ELECTRICAL CONTRACTORS

Estimates Cheerfully Furnished  
116 Patton Ave.  
Phone 4456

- Baker Eugene L (Eliza), engrnr Sou Ry, h 55 John  
Baker F Ruggles (Maud), mngr Prudential Ins Co of America, h 216 Montford av  
\*Baker Fannie, h 33 Turner  
Baker Frank (Rosie), painter, h 122 w Haywood  
Baker Furney G Capt, superv State Prison Camp (Ashev), h Riverside Hights (R D 4)  
Baker Hamilton D (Louisiana), h 521 Haywood rd, W Ashev  
Baker J A Packing Co (Inc), whol meats, 296-300 Patton av, J A Baker pres, J N Dalton sec-treas-genl mngr  
Baker J M (J W Woodard Co), h W Ashev  
Baker J P Mrs, dressmkr, 22 Orange, h same  
\*Baker Jas (Rosa), lab, h 17 Mountain  
Baker Jas P (Rosa E), lmbrmn, h 141 Broad  
\*Baker Jno, auto mech, bds 77 Black  
Baker Jno A (Nettie), pres J A Baker Packing Co, h 140 Westwood pl, W Ashev  
\*Baker Mary, dom, h 52 Argyle Lane, W Ashev  
Baker Mary C Miss, h 24 Tocoma  
Baker Millard H, chairman Cox Engineers, h 141 Broad  
Baker Paul B, student, h 141 Broad  
Baker Verner H Miss, tchr, h 24 Tacoma  
\*Baker Victor, lab Sou Dray Co, h 22 Beaumont  
Baker W H, carp, rms 166 Biltmore av  
Baker Wm B (Anna M) tras sismn, h 90 s French Broad av  
\*Baker Zim, lab, h 26 Gibbons  
Baldwin Benj, emp Ashev Baking Co, h Biltmore Village  
Baldwin Carl L (Beulah), emp Ashev P & L Co, h 27 n Ann  
Baldwin Danl (Eula) truck driver, h 512 Depot  
Baldwin Edwd (Bessie), lab Richd P Baer & Co, h Gash's Creek  
\*Baldwin Edwd (Mary), lab, h 5 Dickinson  
Baldwin Elie B (Bregtie), lab, h Fairview rd, Bilt  
Baldwin Emma Mrs, clk The Leader, h 70 McDowell  
Baldwin Jacob (Sallie), barber, h Fairview rd, Bilt  
Baldwin Jeter M (Sallie F), (Baldwin & Plummer), h Fairview rd, Bilt  
Baldwin Jno R (Mollie E), lab, h Fairview rd, Bilt  
\*Baldwin Letha, cook, h 52 Argyle Lane, W Ashev  
Baldwin O Preston (Ollie M), taxi, h 98 Flint  
\*Baldwin Rector, lab, bds 12 McDowell  
Bales Eldridge, U S N, h 148½ Brevard rd, W Ashev  
Bales Walter H (Hattie L), armature winder J M Barber, h 148 Brevard rd, W Ashev  
Ball Anthony (Harriet S), concrete block, 134 Roberts, h Weaverville rd, New Bridge  
Ball D Eddie, painter W W Hess, h Emma  
Ball Faunteroy (Mary M), tchr Ashev Schl, h Vanderbilt rd, Bilt Forest  
Ball Forrest, checker Piggly-Wiggly, h Leicester N C  
Ball Francis (Edna), auto sismn, h 105 Cumberland cir  
Ball Gay T, emp Caro W P Co, h Woodfin N C  
Ball H Clingman, h 19 Roberts  
Ball J Bryan (Annie), emp Caro W P Co, h Chestnut Ridge Pk  
Ball Jas W (Jetty), janitor Court House, h 23 Clayton  
Ball Jno E (Bricie), barber W E Ware, h 65 Fairfax av, W Ashev

## ASHEVILLE ICE COMPANY

Wholesale and Retail Dealers in Pure Mount Mitchell Ice  
24 SOUTH MARKET STREET PHONES 72 AND 158

# HARE'S FUNERAL HOME

FUNERAL DIRECTORS AND EMBALMERS  
AUTO AMBULANCE SERVICE

Telephone 279

Corner Michigan Avenue & Haywood Road

West Asheville, N. C.

ASHEVILLE, N. C. (1925) CITY DIRECTORY

127

Ball Jno G, emp Caro W P Co, h Woodfin N C  
Ball Jno L, with Anthony Ball, h Weaverville rd, New Bridge  
Ball Jno S (Ida), condr Sou Ry, h 238 Westwood pl, W Ashev  
Ball Josephine, wid Thos, h 75 Rankin av  
Ball Julia Miss, rms 102½ Patton av  
Ball Kelly (Mary), emp Caro W P Co, h Woodfin N C  
Ball LeRoy, plmbr, bds 76 Rankin av  
Ball Maude Mrs, h (r) 121 Hillside  
Ball Millard F (Emma J), mchst, h 35 Hudson, W Ashev  
Ball Preston, chauf Anthony Ball, h Weaverville rd, New Bridge  
**BALL R RANDOLPH** (Alyne R), mngr real est loan dept Commerce  
Union Trust Co, h Biltmore Forest  
Ball Rachael Miss, h 238 Westwood pl, W Ashev  
Ball Rhoda E Miss, h 165 Montford av  
Ball Roy (Gertrude L), clk Whitman-Douglas Co, h 10 Central av  
Ball Thos J (Rosanna E), h Woodfin N C  
Ball W Arthur (Lena), treas Slayden, Fakes & Co, h 24 Maxwell  
Ball Wintred, emp Caro W P Co, h Woodfin N C  
Ballard Ada Miss, stenog W G Taylor and notary, 9-10 Citizens Bk  
Bldg, h Weaverville N C  
Ballard Bertha Mrs, rms 26 Starnes av  
Ballard C Columbus (Mima), emp Caro W P Co, h Burnsville Hill  
Ballard Cora, wid Rome, h 53 w Haywood  
Ballard Elias W, carp, h Forest av, Liberty Pk, S Bilt  
Ballard Ernest, h 96 e College  
Ballard Fannie Mrs, clk Denton & Co, h Jenkins Hotel  
Ballard George, carp, bds 76 Park av  
Ballard Hillard D (Flora), engrn Sou Ry, h 50 Vandalia, W Ashev  
Ballard Horace L, taxi driv, rms 8 Aston pl  
**BALLARD HOWARD A** (Georgie), chf engrn Ashev Power & Lt Co,  
h 182 s French Broad av—phone 1964  
Ballard Howard T, student, h Forest av, Liberty Pk, S Bilt  
Ballard J H (Fairy), lab, h Fairview rd Bilt  
Ballard Jesse A (Mattie B), carp, h Forest av, Liberty Pk, S Bilt  
Ballard Jno A (Bertha), clk C D Kenny Co, h 58 Woodlawn av  
Ballard Jno T (Ailee), h 96 e College  
Ballard Jos, emp Williams-Brownell Planing Mill Co, h Fairview rd,  
Bilt  
Ballard Lattie W (Winston), clk The Racket Store, res Weaverville  
N C  
Ballard Manley R, barber Bon Marche, h 36 Starnes av  
Ballard Newton, driver, h 53 w Haywood  
Ballard Norman W (Waitstell), solr Mtn City Lndry, h 17 East  
Ballard Paul, driver, h 53 w Haywood  
Ballard Ralph E, student, h Forest av, S Bilt (Liberty Pk)  
Ballard S T, emp Ashev P & L Co  
Ballard Stanley E, chauf, h Forest av, S Bilt (Liberty Park)  
Ballard Sunny G (Mollie), carp, h Liberty Park, S Bilt  
Ballard W Frank, slsmn Clinard Elect Co, rms 105 e College  
Ballard Zeb F (Pearl), h 557 Merrimon av  
Ballard Zebulon, lab, h Fairview rd, Bilt  
**BALLENGER see BALLINGER**  
Ballentine Jas A (Marie), agency supvr for Western N C Aetna Life  
Ins Co, h Lookout dr, Fenner Heights

C. C.

McCarty

Realtor

Real  
Estate  
Rentals  
and  
General  
Insurance

60½ Patton  
Ave.

Phones:

Office  
3092-W

Res.  
2078-W

22 N. PACK SQ.

**JOHNSON DRUG CO.**  
Your drug store protection is our profession  
"ON THE SQUARE"

PHONES 2141 & 4429

## RED TOP CAB COMPANY, Inc.

Red Top Cab Service—

"U Drive 'Em Service

PACKARD AND CADILLAC CARS FOR TOURING

Phones 900-331-332

# Visitors Welcome!!

Asheville Chero-Cola Bottling Co.



128 ASHEVILLE, N. C. (1925) CITY DIRECTORY

## JACKSON REALTY COMPANY

REAL ESTATE, RENTALS, LOANS, AND FIRE INSURANCE

ROBT. P. JACKSON, Mngr. 309 JACKSON BLDG. PHONES 4471 AND 2769

- Ballew Berlin, hlpr, h 82 Langwellar, W Ashev  
Ballew Chas (Flora), lab, h Elkmont Hghts (R D 1)  
Ballew Elkton G (Vivian), (Swannanoa Barber Shop), h 16 Ridge, W Ashev  
Ballew Francis, painter, h 82 Langwell av, W Ashev  
Ballew Isaac J (Inez), h 146 Victoria rd  
Ballew Jno t', switchmn Sou Ry, bds 182 Patton av  
Ballew Laura, wid A L, h Elkmont Hghts (R D 1)  
Ballew Louis, hlpr, h 82 Langwell av, W Ashev  
Ballew R F Mrs, h 82 Langwell av, W Ashev  
Ballew Ralph B, lab, h Elkmont Hghts (R D 1)  
Ballew Roy J (Hanna), painter, h 175 Swannanoa av, W Ashev  
Ballew Thomas, clk, h 82 Langwell av, W Ashev  
Ballew Wesley, electr, h 82 Langwell av, W Ashev  
Ballew Wm P (Sallie), engr Sou Ry, h 176 s French Broad av  
Ballinger Jas E (Lillian), condr Sou Ry, h 15 Victoria pl  
Ballinger Jas K, yd clk Sou Ry, h 15 Victoria pl  
\*Ballinger Jessie, h 475 s French Broad av  
Ballinger Martha A, wid W J, h 53 Victoria rd  
\*Ballinger Tobias (Lizzie), carpt, h 475 s French Broad av  
Ballman Marie, tchr Asheland Av Sch  
Balm Grove M E Church (South), 587 Haywood rd, W Ashev, Rev L W Colson pastor  
Balsom Naomi Mrs, emp Asheville Mica Co, h 5 e Waneta  
Bane B Alma Miss, h Riverside Hghts (F D 5)  
Bane Jack M (Annie), melst, h Riverside Hghts (R D 5)  
Bamford Carl R (Mildred), mngr Majestic Theatre, h 191 Merrimon av  
Bane Abraham (Ella), mngr Mrs Ella Bane, h 115 Spears av  
Bane Carl (Viola), emp Sou Ry, h 105 McDowell  
Bane Ella Mrs, clothing, 26 Biltmore av, h 115 Spears av  
Bane Lloyd (Gladys), emp Sou Ry, h Riverside Hghts (R D 5)  
Bane L W, emp Ashev P & L Co  
BANE see also BAIN and BAYNE  
BANK OF WEST ASHEVILLE (The) 411 Haywood rd, W Ashev, G D Carter pres, Dr J G Anderson v-pres, H B Posey cashr, Mrs Fannie C Posey asst cashr (see card at name)

## BANK OF WEST ASHEVILLE

Capital and Surplus \$24,500.00

4% PAID ON SAVINGS AND CERTIFICATES OF DEPOSITS

OPEN 9 A. M. TO 4 P. M.

411 Haywood Road, W. Asheville

Phone 938

## EDWARD A. FARLEY

R. L. CHANCE, Manager

Head to Foot Outfitters for Men, Women and Children  
(Charge Accounts Solicited) 76 Patton Avenue Phone 176



**MERCHANTS TRANSFER & COAL CO.**  
**FREIGHT, FURNITURE AND CONTRACT HAULING**  
**HIGHEST GRADES OF CROWN, BLUE GEM AND JELICO COALS**  
 27 W. College Office Phones 1331-3067

ASHEVILLE, N. C. (1925) CITY DIRECTORY

129

**BANKERS TRUST & TITLE INSURANCE CO.**, 55 e. College—phone 1351, D J Weaver pres, Hugh LaFarbe v-pres, T Q Miller sec-treas-treas

- \*Banks Alice, h 9 Louie
- Banks Andy, h 227 Southside av
- \*Banks Annie, laund, rms 31 Mountain
- Banks B G (Pauline), wks Caro W P Co, rms 321 Biltmore av
- Banks Bonnie I Miss, h Chestnut Ridge Pk
- Banks Carl (Orin), h Woodfin N C
- Banks Carrie Miss, nurse Clarence Barker Mem Hosp, h 16 All Souls' Crescent, Bilt
- \*Banks David, plstr, rms 68 Mountain
- \*Banks Emm, cook, rms 202 Billmore av
- Banks Etta Miss, h 136 Lyman
- Banks Frank W (Margaret), truck driver E M Freck, h 98 Asheland av
- Banks Gay (Cleo), emp City, h 221 Waynesville av, W Asheville
- \*Banks Geo (Annie), lab, h 36 Morrow
- Banks Grady (Lillie), emp Caro W P Co, h Chestnut Ridge Pk
- Banks Harriett E, wid G B, h 227 Southside av
- Banks Herman D (Della), cement wkr, h Chestnut Ridge Pk
- Banks Hilliard (Violet), emp Nat Casket Co, h Chestnut Ridge Pk
- Banks Indiana, wid Jno, h 275 Broadway
- Banks Jno W (Ollie), condr Son Ry, h 4 Victoria pl
- Banks Jos A (Loretta), plstr, h 356 Haywood rd, W Asheville
- Banks Landon, lab, h 275 Broadway
- Banks Mary E, wid M E, bldg 157 Ravenscroft rd, h same
- Banks Nathaniel A (Lula), carp, h Chestnut Ridge Pk
- Banks Reagin D (Mary F), contr Chestnut Ridge Pk, h same
- \*Banks Robt (Ella), h 16 Short McDowell
- Banks Robt (Leona) carp, h 100 Atkinson
- \*Banks Robt E (Elling), waiter Battery Park Hotel, h 15 Tuskegee
- Banks Roy H, h Chestnut Ridge Pk
- Banks Sullie Miss, packer S B Penick & Co, h 12½ w Woodfin
- Banks Victor S (Maggie), concrete wkr, h Chestnut Ridge Pk
- Banks Wesley W (Frances), concrete wkr, h 12 View
- \*Banks Wiley (Elizabeth), lab, h 101 Roberts
- Banks Wm, gro 129 Broadway, h Burnsville Hill
- \*Banks Wm (Cora), lab, h 69 Woodrow av
- Banks Woodfin S, emp Caro W P Co, h Woodfin N C
- Bankston Floyd M (Adelia), sign painter McMary & Son, h Maple, Crescent nr Olney rd, W Asheville
- Banner Red Ash Coal Co (J L Moore, F S Foster), 205 Riverside dr
- Banning James (Julia), carp, h 18 Sand Hill rd, W Ashv
- Banning Josephine Miss, h 18 Sand Hill rd, W Asheville
- Bannister Geo R (Robbie), electr Diamond Grid Battery Co, h 54 Central av
- Baptist Messenger (The), pub 15th of each month by Baptist Messenger Co (Inc), 14 Classic Bldg; H B Easom editor, C N Walker asso editor, Miss Annie Logan W M U editor, G G Morgan B Y P U editor, Rev R J Bateman, publi editor
- BARBEE-CLARK CIGAR & TOBACCO CO** (Inc), wholesale cigars, tobaccos, candies and drugs, 23 s Lexington av—phones 1737-1738; S A Barbee pres-treas, Thos S Clark v-pres-sec (see back cover)



**Hudson & Essex Cars**  
 They Serve You for Years  
**Weaver Motor Co.**  
 (Inc.)  
 29-31 Spruce St.  
 Asheville, N. C. Phone 2211-840



**GRACE PHARMACY**  
 Pure Drugs—Sanitary Fountain  
 In our Prescription Department Accuracy  
 dominates Swiftness  
 633 Merrimon Ave., Grace.  
 Phone 2557-J

**MOALE & MERIWETHER** Real Estate and Insurance  
 Phone 661  
**GENERAL AGENTS UNITED STATES FIDELITY AND GUARANTY CO.**

L  
U  
M  
B  
E  
R

C. A. DEWEY

C. W. BRYSON

# CAROLINA PLUMBING & HEATING CO.

Plumbing and Heating Contractors—Plumbing and Heating Supplies  
BILTMORE ROAD, BILTMORE

130 ASHEVILLE, N. C. (1925) CITY DIRECTORY

## Claverie's Pharmacy

P P S  
R H E  
E O N  
S C E  
C R I S A  
I P 26 L  
T I S  
O and T  
N 1703

Always at  
Your Service  
"Ask Your  
Doctor"

## Carolina Bonding & Insurance Co.

Home State  
Corporation

Contractors,  
Builders,  
Guardian  
Executors,  
Administra-  
tor and  
All Court  
Bonds.

49 E. College  
Street  
Phone  
4071-W

- BARBEE SEATON A** (Florence), pres-treas Barbee-Clark Cigar & Tob Co, h 1159 Haywood rd, W Ashev—phone 6511  
**Barber D S**, driver Red Top Cab Co, h 151 Woodfin  
**Barber Frances L Miss**, h 117 Furman av  
**BARBER FRANK A** (Mary P) (The Inland Press), 10 n Market—phone 92, h 58 Edwin pl (G P)—phone 442  
**BARBER J M** (Mary), electrical repairs and motors, 14 w College—phone 716, h 135 Haywood—phone 4460-W (see p 23)  
**Barber Jas I**, teller Haywood St Branch Central B & T Co, h 29 Ravenscroft dr  
 \***Barber Jamie**, dom Battery Park Hotel, h 81 n Lexington av  
**Barber Pauline E Miss**, opr Sou Bell Tel Co, h 299 Patton av  
**Barber Stella B Mrs**, h 117 Furman av  
 \***Barber Thos (Julia)**, lab, h 20 Dundee  
**Barber Trix Mrs**, primary superv City Schs, h 17 Courtland av  
 \***Barber Walter Rev (Carrie)**, pastor Capodocia Church (Holiness), h 16 Sassafras  
 \***Barber Warren (Patsy)**, bellmn Langren Hotel, h 7 Ridge  
**Barber's Supply House (W W Turner)**, 23 Broadway  
**Barch Frank T (Nellie)**, slsmn Natl Biscuit Co, h 75 Church  
**Barch Nellie Mrs**, fur rooms 75 Church, h same  
**Bard Chas I (Elsie M)**, sign painter Acme Paint Shop, h 87 Westwood pl, W Ashev  
**Bard Edwin**, student, h 87 Westwood pl, W Ashev  
**Bard Grace**, cook, h 8 Short  
**Bard Nell Miss**, h 87 Westwood pl, W Ashev  
**Bardner Dale**, student, h 26 Majestic av, W Ashev  
**Barefoot Fred A (Lillie)**, contr, rms 189 e Chestnut  
**Barefoot Chas L (Lillie)**, contr, rms 189 e Chestnut  
 \***Barger Mary**, dom, h 127 Eagle  
**BARBER'S**, dry goods and shoes, 495 Haywood rd, W Ashev—phone 2487; Wm E Barker propr  
**Barker Clarence Memorial Hospital**, Village la, Bilt, Miss M L Laxton supt  
**Barker Ellen M Miss**, h 47 Starnes av  
**Barker Lucy**, wid Cloyd, cashier coffee shop Battery Park Hotel, h 72 Haywood  
**Barker Mary C**, wid T M, h 47 Starnes av  
**Barker Mary C Miss**, h 47 Starnes av  
**Barker Maryanne Miss**, stengr Ski-Land Products Co, h Kenilworth Pk  
**Barker Muriel Miss**, food checker Battery Park Hotel, h 72 Haywood  
**Barker Orus C (Ruth)** (Drs Sinclair, Evans, Barker & Williams), h 338 Merrimon av  
**Barker Prescilla**, wid Philip, h Harrison av, Kenilworth  
**Barker Robt F (Martha)**, slsmn M V Moore, h 63 Magnolia av  
**Barker Walter T (Emily)**, bkkpr Horney Bros Land Co, h 243 e Chestnut  
**Barker Wm E (Kathleen)**, prop Barker's, h 17 Panola  
**Barkley Dennis E (Florrie C)**, trav slsmn, h 96 Courtland av  
**Barkley Sarah B Mrs**, smstrs Poole's Dye Wks (Inc), h 63 Central av  
**Barksdale A Virginia Miss**, student, h 37 King  
 \***Barksdale Claude (Lelia)**, baker Gilmers, h 170 s Beaumont  
**Barksdale Clinton**, electrn J Gorham Low, h Church st  
**Barksdale Geo E (Mary M)**, phys U S V Hosp No 60, h 37 King

## POOLE'S DYE WORKS, Inc.

"THE ORIGINAL CLOTHES DOCTORS"  
HIGH CLASS FRENCH CLEANING, PRESSING AND DYEING  
CARPETS, RUGS AND HATS RENOVATED

14 BROADWAY

PHONES: OFFICE 1230; PLANT 4321

# CLINARD ELECTRIC CO., Inc.

Wholesale and Retail Distributors of Electric Fixtures, Appliances and Supplies. Grand Prize Eureka Vacuum Cleaner  
107 E. College St. Phone 159-W

ASHEVILLE, N. C. (1925) CITY DIRECTORY

131

Barksdale Judith M Miss, student, h 27 King  
 \*Barksdale Pressly (Mamie), lab, h (r) 469 s French Broad av  
 Barlow Lucy J, wid H H, h 18 Commodore Apts  
**BARNARD BASCOM W** (Jess'e H), asst trust ofcr Central Bk & T Co, h Indiana av, Grace  
 Barnard Job S (Woodfin Garage), res Weaverville N C  
 Barnard Wm Judson (Mabel), auto mech C G Memminger, h Hendersonville rd, Bilt  
 Barnard W Oscar (Myrtle), sec-treas Powell Gro Co (Inc), h 414 Merrimon av  
 Barnard Wm W, auto storage 51 n Lexington av, h 167 Chestnut  
 \***BARNARD** see also **BERNARD**  
 Barnes Clara Mrs, h 44 Panola  
 Barnes Fannie M Miss, receptionist Pelton Studios, h 60 Flint  
 Barnes J Crat, real est agt, rms 45 Clayton  
 Barnes Maude Miss, student, h 102 Courtland av  
 Barnes Theo R (Julia), mill wkr, h 58 Park sq  
 Barnes Wm E (Vandora), whol prod 94 n Lexington, h 34 Carter  
 Barnett Albert N (Marcellus), mgr Grove Park Inn, h same  
**BARNETT ASBURY G** (Eva), sec-treas Barnett Dry Goods Co and treas Chamber of Commerce, also sec Y M C A, h 171 Charlotte—phone 1555  
 Barnett Augusta Miss, student, h 171 Charlotte  
 Barnett Chas H, mech, h 1 Church, S Bilt  
**BARNETT DRY GOODS CO** (Inc), whol dry goods and notions, 36 Broadway—phone 312, Gay Green pres, A B Allison v-pres, A G Barnett sec-treas  
 Barnett Helen C Miss, student, h 1 Church, S Bilt  
 Barnett J R, emp Asheville P & L Co  
 Barnett Jack G (Emma), saw filer, h 1 Church, S Bilt  
 Barnett Jas, real est agt, h 167 e Chestnut  
 \*Barnett Jarrett (Jessie), emp city, h 181 Beaumont  
 Barnett Wm E (Carrle), paver, h 67 Victoria pl  
 Barnett Wm L (Lula), gro 5 Walnut, h 75 Rankin av  
 Barnett Wm W, h 167 e Chestnut  
 Barnhardt Jos B, engr Sou Ry, h 69 Jefferson dr  
 \*Barnhardt S. Ina, cook, h 101 Hill  
 \*Barnhardt Theodosia, cook, rms 8 Oakdale av  
 Barnitz Reuben (Juanita), emp Sou Ry, h 127 s French Broad av  
 Barnwell Clyde W, lab Biltmore Lumber Co, h (r) Brookshire, S Bilt  
 Barnwell Elizabeth, wid N J, h Wanoca av Linwood pk, Bilt  
 Barnwell Geo L (Fannie W) (Wellington Place), h end Edgewood rd, Woo'sev  
 Barnwell Henry E, ship clk Swift & Co, h 208 Patton av  
 Barnwell Juno, wid Geo, h (r) Brookshire, S Bilt  
 Barnwell Thos P (Delina) (Pennington & Barnwell), h Linwood Pk, Bilt  
 Barnwell Wm E (Zella), steel wkr, h 31 Gaston  
 Barr Everett S (Alpha R), director and phys Highland Hosp, h 19 Zilleca  
 Barrett Abce, wid Jas, h 71 Henrietta  
 Barrett Billy O, student, h 28 Merrimon av  
 \*Barrett Chas (Martha), emp city, h (r) 8 Clingman  
**BARRETT CLEMENT J** (Maude H), 2d v-pres Biltmore-Oteen Bank, h 47 Baird

16 S. PACK SQ.

PHONE 1938-J

**SUPERIOR CLOTHING CO.**

Complete Outfitters to Men, Women and Children  
Cash if you have it, Credit if you want it

**Reliance  
Coal &  
Transfer  
Co.**  
Highest  
Quality  
Steam  
and  
Domestic  
**COAL**  
Transfer  
Heavy  
Hauling  
Phones  
Office 167  
Yard  
2256-J

## ADVOCATE PUBLISHING CO.

COMMERCIAL PRINTERS, RULERS AND BOOK BINDERS

91 Patton Ave.

Phone 2741

L  
U  
M  
B  
E  
R

# GALLIHER—LUMBER

Biltmore Ave., Sou. Ry.

Phones 4409-4410

Let The Carolina Mattress Co.

Do Your Mattress Work

246 Southside Ave. Phone 2879-L-3

UNION PLUMBING COMPANY

J. C. CAUBLE, OWNER

—CONTRACTORS—

PLUMBING, STEAM AND HOT WATER HEATING  
23 Broadway Phone 432

132

ASHEVILLE, N. C. (1925) CITY DIRECTORY

- Barrett D B (Bessie), collr Ashev Times  
 Barrett E Lee (Crystal), metal lather, h 169 Asheland av  
 Barrett Frank, taxi driver, h (r) 38 Vivian  
**BARRETT J OSCAR** (Annie H), adv mngr Chimney Rock Moun-  
 tains (Inc), h 28 Merrimon av—phone 3563-J  
 Barrett J Tobin (Annette), chf clk Boyer & Guenard, res Hillgirt N C  
 Barrett Jack B (Lola M), gro 74 w Haywood, h 11 Factory Hill  
 \*Barrett Jas (Winnie), lab, h 119 Eagle  
 Barrett Jerome J (Nola), lather, h 10 Silver  
 Barrett Jos F (Virginia), emp Sou Ry, h 165 Asheland av  
 Barrett Kenan C (Carrie), asst supt, h 22 Colonial pl, Grace  
 Barrett Lorin F (Ruby), slsmn Sawyer Motor Co, bds 29 Ravenscroft, dr  
 Barrett Patk J, h 47 Baird  
 Barrett Ruby Mrs, clk Bon Marche, h 8 Pisgah av  
 \*Barrier Willis, chauf, 84 n Liberty  
 Barrineau J Lonnie, carp, bds 74 e College  
 Barringer Helen C Miss, student, h 279 Haywood  
 Barron Edwd J, foreman T P Johnson & Co, rms 8 Law Bldg  
 Barrow Jean C Mrs, sec Allison Realty Co and v-pres Market Street  
 Co (Inc), also stengr Sale & Pennell and notary 708 Jackson Bldg,  
 h Asheville Route 2  
 Barrosse Adolph, rms 159 Broadway  
 Barrosse Lionel, rms 159 Broadway  
 Barrus Jno A (slsmn Richbourg Motor Co  
 Barry Bernice Miss, tchr High Schl, h 44 Edgemont rd  
 Barry Edwd Page (Hope), plstr, h 164 Pennsylvania av, W Ashev  
 Bartley Nettie Mrs, clk Imperial Life Ins Co, bds 22 Orange  
 Bartlett Carrie K Mrs, h 57 Edgemont Rd (G P)  
**BARTLETT CHAS H** (Esther), commr of public safety, office city  
 hall—phone 2727, h 20 Clayton  
 Bartlett Ernest (Lula M), lab, h Chunn's Cove  
 Bartlett Eugene B, slsmn Hayes-McCormack Co, h 246 s Grove  
 Bartlett Jack (Lottie), lab, h Chestnut Ridge 1K  
 Bartlett Jno W (Thelma), clk, h 140 Michigan av, W Ashev  
 Bartlett Virgil, chauf, rms 28 s Ann  
 Bartlett W Baxter (Lillian), lab, h Haw Creek  
 Bartlett W Harry (Susan), clk C E Henderson, h Kenilworth rd, Ken-  
 ilworth  
 \*Barton Florence, h 192 Fayetteville, W Ashev  
 \*Barton Geo, lab, h 147 Buffalo, W Ashev  
 Barton Ghlea, student, bds 115 Haywood  
 Barton Lela Mrs, student, bds 205 Patton av  
 \*Barton Marcus, lab, Hayes & Hopson, h 21 Jere  
 \*Barton Mack H (Minnie), 2d cook The Manor, h 210 Buffalo, W Ashev  
 \*Barton Theron (Lily), bricklkr, h 147 Buffalo, W Ashev  
 Baseball Park (McCormick Athletic Field), valley, nr Biltmore  
 Baskerville G S (Fannie), gro 420 Haywood rd, W Ashev, h 569 same v  
 Baskin Glendora B, wid Ancy L, h 259 Montford av  
 \*Bason Addie, h 37 Jason  
 \*Bason Wm (Rosa), porter, h S Sorrell  
 \*Bass Bertha, laund, h (r) 64 Eagle  
 Bass Hardy (Hattie), tr driver, h 28 Pearson al  
 Bass Harry, driver Black & White Cab Co, rms Medical Bldg  
 Bass Hubert (Willie), emp city, h 20 Pearson al  
 \*Bass Jno H (Ella), lab, h 54 Gaston

## S. STERNBERG & CO.

STRUCTURAL STEEL AND PIPE  
Always in Stock

PHONE 333

DEPOT ST.



# The Battery Park

AMERICAN and EUROPEAN

220 ROOMS WITH BATH

COFFEE ROOM

SAMPLE ROOMS

WILBUR DEVENDORF,  
Lessee and Manager.

L  
U  
M  
B  
E  
R

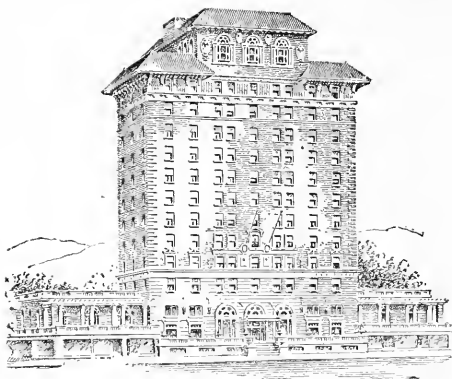

# The Battery Park

The Battery Park, one of the south's finest hotels, offers the traveling public unsurpassed convenience and comfort.

Within a few minutes walk of all the shops and theatres, yet quiet and restful because of its spacious plaza and the wonderful mountain views as seen from every room.

Visitors in Asheville will find a hospitable welcome at the Battery Park.

WILBUR DEVENDORF,  
Lessee and Manager.

STILWELL—

—REALTOR

SALES, RENTALS, LOANS AND INSURANCE

22 Government St.

Phones: Office 1066; Res. 2056-J

ASHEVILLE, N. C. (1925) CITY DIRECTORY

133

Bass John M, stengr Pullman Co, h 45 n Spruce  
 Bass Wm D, driver Blue Gem Coal Co, h Horseshoe Curve  
 Bass W M (Ada), truck driver, h (r) 23 Lyman  
 Bassett Bertie Miss, h 59 Madison  
 Bassett Geo (Evelyn), draymn, h 59 Madison  
 Bassett Gertrude Miss, cloth inspr Asheville Cotton Mills, h 59 Madison  
 Bassett Minnie Miss, spooler, h 59 Madison  
 Bassett Rosa L, wid Jesse, h 59 Madison  
 Bassett Thos J (Ora), gro Beaverdam rd, Grace, h same  
 Bassett Wm A (Ida), slsmn, h 129½ Patton av  
 Bassett Wm P (M Leona), drayage, h 472 Riverside dr  
 Bassham Areh (Prudence), bricklyr, h 307½ Patton av  
**BATEMAN ROBT J REV** (Mae F), pastor First Baptist ch, ofc 56'e Col-  
 lege—phone 1809, h 16 Carolina Apts—phone 1898  
 Bateman Robt J Jr, student, h 16 Carolina Apts  
 Bateman Wm, h 16 Carolina Apts  
 Bates Alfred E, auto paint shop, h 21 Broad  
 \*Bates Alice, cook, rms 21 Rectory  
 Bates Andrew (Hester), foreman Ashev Water Wks, h 156 Lyman av  
 \*Bates Charlotte, tehr Stevens-Lee Sehl, 17 Ridge  
 Bates David B (Susie), city emp, h 62 Lyman  
 Bates Donald, printer, h 21 Broad  
 Bates Dorothy G Miss, hair dresser, h 21 Broad  
 \*Bates Drayton (Amnda), h 99 Wallack  
 \*Bates Edwd, emp Oteen Hospital, h 105 Eagle  
 \*Bates Edwd A (Maggie), waiter, h 42 Ridge  
 Bates Frank J (Ella M), promoter, h 21 Broad  
 Bates G J, fireman Sou Ry, bds 64 Victoria pl  
 Bates Ida B Mrs, bkkpr Inland Press, h 5 Lynmar av  
 Bates Jack, student, h 21 Broad  
 Bates Jas E, soft drinks 311 Patton av, h 17 Montford av  
 Bates Jas E (Ida B), meeh Sawyer Motor Co, h Lynmar av, Grace  
 Bates Kinzie Mrs, h 249 Cumberland av  
 Bates R M, brkmm Sou Ry  
 Bates Robt J (Eva), h 52 Carter  
 \*Bates Sampson (Cora), carp, h 86½ Madison av  
 Bates T Phleet (Alice L), planer Williams-Brownell Planing Mill, h  
 Fairview rd, Bilt  
 Bates Wm (Cora), truck driver, h (r) 604 (598) Merrimon av  
 Batson Aliee R, wid Jas S, clk Goldstein Dept Store, h 102½ Haywood  
 Batterham Edith Miss, h 82 Church  
 Batterham Elizabeth Miss, h 82 Church  
 Batterham Harry (Eleanor A), real est Library Bldg (basement), h 82  
 Church  
 Batterham Rose Miss, nurse, rms 88 s French Broad av  
 Batterham Virginia Miss, h 82 Church  
**BATTERY PARK HOTEL** (European and American plan), Battle sq—  
 —phone 2422, Wilbur Davendorf lessee and mngr (see opp)  
 Battery Park Hotel Barber Shop (under lobby), M E Meadows mngr  
 Battery Park Hotel Cigar & News Stand, Battery Park Hotel lobby, M  
 H Brown mngr  
 Battery Park Hotel Coffee Room, Battery Park Hotel, Mrs Frances Uzel  
 mngr  
**BATTERY & IGNITION CO**, official Prest-o-Lite Storage Battery Ser-  
 vice Station, 63 n Lexington av—phone 3887; F V McCanness mngr

STREET RAILWAY

ELECTRIC LIGHT AND POWER

GAS

Phones: Sales Dept. 3429; Contract and Service 879; General Office 69; Supt.'s Office 1400

Ashville Power & Light Company

LUMBER

# FINLEY'S DRUG STORE

ALWAYS BUSY BUT AT YOUR SERVICE

Nunnally's Candies. Nyal Remedies. Eastman Kodaks and Supplies  
 Phones 3200 and 3201 402 Depot St.

# ASHEVILLE CONSTRUCTION CO.

GENERAL CONTRACTORS

Merchants' Freight Hauling, Heavy Hauling, Dirt and Furniture Moving  
Cement, Sand and Stone

Phones: Office 223; Depot 645; Quarry 1087-J

Office 20 E. College Cor. Market

134

ASHEVILLE, N. C. (1925) CITY DIRECTORY

**B. FRANK GUDGER & CO.**

REAL ESTATE AND INSURANCE

Phone 228

32-33 Electrical Bldg.

(Opposite Patton Avenue Entrance to Postoffice)

**BATTLE GEO C** (Sadie J), physician, 16½ Haywood—phone 818, h 269 Hillside—phone 719-W

\*Battle Janet, tchr Livingston St Schl, h 121 s Grove

\*Battle Jupiter, emp L A Trumbo & Sons, res Swannanoa dr

\*Battle Rachel S, prin Livingston St Schl, h 121 s Grove

Battle S Westray (Jane), phys 1005 Jackson Bldg, h Macon av (G P)

\*Batts Alfred (Eliza), waiter, h 26 Ridge

\*Batts Eliza, furn rooms 26 Ridge, h same

Baude Louis E (Zelia), chef Kenilworth Inn, rms 37 Carter

Baugh Geo H (Mabel), clk Pearce-Young Angel Co, h 39 Lanvale av, W Ashev

Baugham Chas R, clk Bon Marche, h 15 Spruce

\*Bauldock Jas, lab, rms 50 McDowell

Baum A F Mrs, rms 19 s French Broad av

Baum Frank W, rms Bryan Hotel

Bauman Fredk J (Luda), audt Battery Park Hotel, h 37 Michigan av, W Ashev

Baumberger Jno E (Lucy), engr Sou Ry, h 145 Hanover, W Ashev

Baumgardner Annie Miss, h 26 Reynolds, W Ashev

Baumgardner Chas B, clk Sou Ry, h 26 Reynolds, W Ashev

Baumgardner H L, ry ydmn Sou Ry, h 80 Central av

Baumgardner Hattie, wid H L, h 80 Central av

Baumgardner Jno, clk Bon Marche, h 4 Clayton

Baumgardner Mildred Miss, h 26 Reynolds, W Ashev

Baxter Albert M, student, h 23 Highland

Baxter Arthur (Beatrice), lab, h 33 Hill

\*Baxter Chas, h (r) 16 Black (3d fl)

Baxter Ernest B, prin Orange St Schl, h 23 Highland

\*Baxter Jas (Bertha), emp Greer's Wet Wash Laundry, h 195 Pine

\*Baxter James A Rev (Mary), pastor Berry Temple M E Ch, h 250 e College

Baxter Jas B, bkkpr Moody-Jefferies Co, h 392 Broadway

\*Baxter Jno (Alice), lab, h Chunn's Cove

Baxley Jno A (Caroline B), clk S P Burton, h Fairview rd, Bilt

Baxter Jos M (Arizona), contr 392 Broadway, h same

\*Baxter Lorena, laund, h (r) 16 Black (3d fl)

Baxter Walter (Minerva), lab, h (r) 152 Hill

Baxter Wilbur R, msngr Claverie's Pharmacy, h 392 Broadway

Bayles Apartments, n Liberty cor Broad

**BAYNE** see also **BAIN** and **BANE**

Beacham Edwd W (Bessie), inspr Sou Ry, h 51 Brownwood av, W Ashev

Beacham Grace Miss, bkkpr Ashev Ptg & Eng Co, h 168 Virginia av, W Ashev

Beacham Ralph (Helen), slsmn, h 115 Bartlett

Beacham Thos, h 135 Michigan av, W Ashev

Beacham Thos C, painter, h 168 Virginia av, W Ashev

Beacham Wm B (Mollie), clk, h 135 Michigan av, W Ashev

Beacham Wm J, printer, h 168 Virginia av, W Ashev

Beachboard Arthur (Estelle), tinner Sluder Bros, h 64 Orchard

Beachboard Callie Miss, emp Asheville Lndry, h 305 Patton av

Beachboard Calvin B (Laura), deliveryman Green Bros, h 59 Phifer

Beachboard Edith Mrs, opr Sou Bell Tel Co, h 5 Oak Park rd

Beachboard Geo (Ellen), painter, h 23 Williams

Beachboard J Blaine, h 25 Monroe pl

**Asheville Plumbing & Heating Co.**

A. J. HUARD, Erecting Engineer

CONTRACTORS AND ENGINEERS

29 Carolina Lane Asheville, N. C. Phone 2637

## MOUNTAIN CITY LAUNDRY

DRY CLEANING

PHONES 426 and 427



# THE NATIONAL BANK OF COMMERCE

With Modern methods and complete facilities. Invites your business and offers every Banking service consistent with sound Banking

CAPITAL \$150,000.00  
ELEVEN CHURCH STREET

SURPLUS \$45,000.00  
PHONES 3400-3401

ASHEVILLE, N. C. (1925) CITY DIRECTORY

135

Beachboard Jno, h 23 Williams  
Beachboard Julia J Miss, stengr, h 25 Monroe pl  
Beachboard Nora Miss, emp Asheville Ldry, h 395 Patton av  
Beachboard R Wallace (Lodusky), boarding 59 Rankin av, h same  
**BEACHBOARD WAYNE** (Mary S) (Lusk & Beachboard), pros Ashev  
R E & Ins Co and notary 18-19 Law Bldg, h 295 Chestnut—phone  
3950-W  
Beachboard Wm J (Minnie), v-pres Ashev R E & Ins Co and deputy  
U S marshal, h 25 Monroe pl  
Beachboard Wm M (Alice), earp, h 395 Patton av  
Beachboard Wm P, mch Brown Motor Co, h 59 Rankin av  
Beachwood J Earl (Edith), solr, h 5 Oak Park rd  
**BEADLE CHAUNCY D**, supt Biltmore Estate, h same—phone 821  
Beadles Catherine Miss, asst director Traveler's Aid Society, h 146  
Charlotte  
Beadles Nicholas N (Mary S) (Coca-Cola Bottling Co) (Ellis & Beadles), h 45 Church (Aston pl No 2)  
Beadles Robt M (Addie), slsmn h 146 Charlotte  
\*Beal Bessie, cook, rms 86½ Madison av  
Beal Chas D (Luey), bldg contr 334 Patton av, h same  
Beal Chas L, student, h 334 Patton av  
Beal D H Clayton, baseball player, h 40 Marcellus  
Beal Helen Miss, h 334 Patton av  
Beal Fred (Madalene), mdse mngr 1 fl Bon Marche, h 72 Woodlawn av  
Beal Lemuel K (Ellen D), custodian Masonic Temple, h 40 Marcellus  
Bealer Pierre M Jr (Cecil), h 593 Haywood rd W Ashev  
Beall Geo G (Elsie), ex-soldier, h 179 s Liberty  
Beam C Miehau (Coral E), dentist 1½ Patton av, h 166 Montford av  
Beam Jno A, driver Red Top Cab Co, h 107 Blanton  
Beam Jno C (Scott), bag master, h 12 Swannanoa av, W Ashev  
Beam L R & Co (Lewis R Beam), real estate and ins, Jackson Bldg  
(5th fl)  
Beam Lewis R (Mary V) (L R Beam & Co), sec treas Citizens M &  
Bond Co, h 128 Charlotte  
Beam Margaret E Miss, student, h 166 Montford av  
Beam P Herman (Florence), real est agt, h 128 Charlotte  
Beaman Abraham S Rev (Flora), pastor First M E Church, h 97 Asheland v  
Bean Allen J (Mary S) engine inspr Sou Ry, h 107 Blanton  
Bean Carl N (Lena), tile setter S I Bean, h 46 Coleman av  
Bean Daisy C Miss, h 74 Courtland av  
Bean Ervin R (Annie), tile setter S I Bean, h 22 Virginia av, Norwood  
Pk  
Bean Gertrude Miss, cashier Bon Marche, h 197 Blanton  
Bean J C, brkmn Sou Ry  
Bean Margaret M Miss, student, h 23 Woodrow av  
Bean Saml H (Com'l Pig Co) and printer Ashev Advocate, rms 28 Maxwellton Bldg  
Bean Saml I (Marie C), contractor and bldr, 13 Temple Ct, h 23  
Woodrow av  
Bean Saml I Jr (Nelle), tile setter S I Bean, h 80 Harrison  
Bean Thos N (Dora), contr Riverside Hghts, (R D 5) h same  
Beane Mayme M Mrs, boarding 128 Cherry, h same  
Beane R Edwd (Mayme M) mchst Carolina W P Co, h 128 Cherry  
Bear Jacob G (Sadie C), gro 222 Southside av, h same



We Can  
Sell Your  
**REAL**  
Estate  
at  
Auction

Guaranty  
Realty  
Co.

Jackson  
Bldg.  
Phone 3697

L. F. GOOLEY, Proprietor  
**CHAMPION SHOE HOSPITAL**  
REPAIRERS OF SHOES OF ALL KINDS  
80 Patton Ave.  
Asheville, N. C.  
Phone 600

## Carolina Machinery Co.

Founders, Machinists and Jobbers of Mill and Tannery Supplies. We Make All Kinds of Castings in Iron, Brass or Aluminum.

We Also Furnish Skilled Mechanics for Boiler Repairs. Phones: Office 590, Shops 2517

L  
U  
M  
B  
E  
R

# CAROLINA MOTOR TRUCK COMPANY

Incorporated

DISTRIBUTORS RUGGLES QUALITY MOTOR TRUCKS

27 W. COLLEGE ST.

PHONE 3067

Display Rooms and Repair Dept. 47-49 S. Lexington Avenue

## H. W. KINDLER

Plumbing, Heating and Sheet Metal Con-  
tractor, Plumbing and Heating Supplies

Phone 1612

172 Broadway

## HARRILL WOOD

High Grade Steam and Domestic Coal

"Wood Sells Coal"

Phone 3297

Office 14 Government St.

136 ASHEVILLE, N. C. (1925) CITY DIRECTORY

Dear Louise Mrs, bds 37 Ravenscroft rd

 **BEAR** see also **BEHR**

Beardce Harold, stock keeper Bon Marche, h 27 Pisgah av

\*Beard Booker T, presser, rms 26 McDowell

Beard Lucile Miss, nurse 116 Haywood, h same

Beard Rachel Miss, nurse, rms 26 Starnes av

 **BEARD** see also **BAIRD**

**BEARDEN C MADELINE MRS** propr The Plaza Cafe and Tea Room,  
h 124 Flint—phone 3593

Bearden Eugene M, slsmn J D Earle Feed Co, bds Soco and Cumber-  
land

Bearden Fred Dr and wife, U S Vet Hosp, h 7 Coleman av

Bearden Henry E (Lora L), barber 269 Broadway, h Richmond Hill

Bearden Leonard, florist, h 341 Westwood pl, W Asheville

Bearden Sarah E, wid W M, h Riverside Hights (R D 5)

Bearss B Mark (Cora G), clk J J Yates, h 27 Pisgah av

Bearss Teresa Miss, clk Edwd A Farley, h 27 Pisgah av

\*Beasley Adell delivery boy, rms 5 Atkins

\*Beasley C D (Cornelia), lab, h 98 w Chestnut

\*Beasley Callie, emp Asheville Ldry, h 135 Poplar

\*Beasley Hattie h 52 Beech Hill

Beasley John (Lula), emp Ashley P & L Co, h 5 Atkins

Beasley Jno E (Nellie M), police, rms 68 Park av

\*Beasley Lillie, h 52 Beech Hill

Beasley Raymond E (Bonnie), tchr, rms 28 Virginia av, W Asheville

Beasley Viola, cook h 5 Atkins

\*Beats Jesse (Linnie), lab h 31 Mountain

Beatty Grace Miss, tr nurse, h 172 w Chestnut

\*Beatty Henry (Rosa) brklyr h 149½ s Grove

Beatty Sophia, wid Frank J, h Fairmont rd (G P)

\*Beatty Wm (Georgia), waiter, h 15 Velvet

 **BEATTY**, see also **BEATY** and **BAITY**

\*Beaty Elmira, ironer W H Hayes, h 100 s Grove

Beaty Grace R Miss, nurse, 182 w Chestnut, h same

\*Beaty Jno W Rev, pastor New Bethel Bapt Ch, h 43 Rector

\*Beaty Kay, carp, rms 58 Ralph

Beaty Minnie Z, wid E J, boarding, 172 Sulphur Springs rd, W Asheville,  
h same

\*Beaty Robt (Mary), lab, h 39 Gudger

Beaucatcher Mountain, e College extd

**BEAUMONT FURNITURE CO** (Inc), 27 Biltmore av—phone 1002, an-  
nex and exchange dept 31 Biltmore av, R B Loughran pres, Frank  
Loughran v-pres, W B Taylor sec-treas-mngr

Beaven Edwd, asst opr Gulf Ref Co Service Sta, h 57 Austin av

Beaver Chas E (Lydia), engrnr Sou Ry, h 119 Park av

Beaver Lake Co (see Lake View Corp)

Bechtel Jno A Maj (Sarah G), office 17½ Patton av, bds Langren hotel

Beck Ada Miss, clk Bon Marche, h 63 Blanton

Beck Alma E Mrs, stenr Western North Carol'na (Inc), h Victoria pl

Beck Geo W (Mattie), wood worker, h 63 Blanton

Beck Lois Miss, h 52 Pearl

Beck Lynn, mchst hlpr Sou Ry, h 63 Blanton

Beck Merritt J, gro, 26 Patton av, h 260½ same

Beck Saml E (Alma), clk Armour & Co, h 36 Victoria pl

Beck Valley Miss, student, h 63 Blanton

## J. C. PATTERSON & CO.

Successor to A. L. McLean & Co.

WARM AIR HEATING, AND SHEET METAL AND COPPER WORK  
95 Patton Ave.

Phone 705

# FISHER, COXE & PATTERSON

(Successors to J. R. Patterson & Son)

GENERAL INSURANCE AND BONDS

1½ Biltmore Ave.

Phone 570

ASHEVILLE, N. C. (1925) CITY DIRECTORY

137

Beck Wm B (Lucile), fireman Sou Ry, h 117 Asheland av  
 Beckwith Roburton B, phys, rms 330 Biltmore av  
 Beddall Saml A (Ida M), phys, h 1 Jackson Blvd, Kenilworth  
 Beecher Geo B, student, h "Alva Glen Cottage," Albemarle Park  
 Beecher Lyman (May), h "Alva Glen Cottage," Albemarle Park  
 Beecher Mary Miss, student, h "Alva Glen Cottage," Albemarle Pk  
 \*Beech Chas, lab, h 40 Jason  
 Beechwood (The), boarding 184 e Chestnut, Mrs Eugenia L Smith propr  
 Beedy Lora L Miss, stengr Dr J W Huston, h 68 Haywood  
 \*Beeks Cora, cook, h 45½ n French Broad av  
 Beerworth M Genevieve Miss, student, h 24 Cherry  
 Beerworth Jesse A (Mabel), mill supt Natl Casket Co, h 24 Cherry  
 \*Beezer Geo (Hattie), h 248 Asheland av  
 Behnkin Octavia, wid Fred C, h 114 Hendersonville rd, S Bilt  
 \*Belk Clifford, porter Smith's Drug Store, h 160 s Beaumont  
**BELK W H**, pres H Winchester Electric Co (Inc), res Charlotte N C  
 Bell Ada Miss, hd waitress Florence Hotel, rms same  
 Bell Annie Miss, h 163 Asheland av  
 Bell Annie Mrs, stengr J D Earle Feed Co, h 48 Covington  
 Bell Annie W Miss, tr nurse Highland Hosp  
**BELL BROS MOTOR CO** (W H and C E Bell), genl auto repairs, 31 s  
 Lexington av—phone 4121  
 \*Bell Butler, h 72 Clingman av  
 \*Bell Chas (Susie), janitor, h 72 Clingman av  
 Bell Chas C (Edith), yd supt Natl Casket Co, h 25 Woodrow av  
 Bell Clarence C (Gertrude), emp Ashev P & L Co, h 16 Arlington  
 Bell Clarence E (Dexter) (Bell Bros Motor Co), h 141 Asheland av  
 \*Bell Claude F (Willie M), cook, h 12 Ridge  
 Bell Dewey D (Ella), mngr United Cigar Stores Co, h 43 Oak  
 Bell Dolly Miss, h Holly, W Ashev  
 Bell Edwd (Malinda), carp, h Holly, W Ashev  
 Bell Elizabeth Miss, student, h 153 Blanton  
 \*Bell Furman (Katie B), lab, h 53 Beech Hill  
 Bell G Folk (Jessie), lodge kpr Cedar Cliff Lodge, Bilt Estate, Bilt, h  
 same  
 Bell Geo A, mech Itchbourg Motor Co, h 30 Charlotte  
 Bell J B (Annie), emp Ashev Tfr Co, h 48 Covington, W Ashev  
 Bell Jas, mngr farm Rufus Dawson, h 560 Broadway  
 Bell Jas (Frances), emp Caro W P Co, h Burnsville Hill  
 Bell Jas H, clk W H Westall & Co, h 163 Asheland av  
 Bell Jno, carp, h Holly, W Ashev  
 Bell Jno A, emp Ashev P & L Co, h 153 Blanton  
 Bell Jno H (Sadie M), auto mech Vanderhuts, h 44 Charlotte  
**BELL JNO K** (Juanita), city tax collector, h 70 Magnolia av  
 \*Bell Lester C (Bosia), transfer, h 202 Fayetteville, W Ashev  
 Bell Louise Miss, h 153 Blanton  
 Bell Louisa A Miss, supt Ashev Academy & Allen Ind Schl, h same  
 Bell Lula Miss, h Holly, W Ashev  
 \*Bell Mamie, maid, h 72 Clingman av  
 Bell Martha Miss, h Holly, W Ashev  
 Bell Mary Miss, h 560 Broadway  
 Bell Mildred Miss, emp Highland Hosp, h same  
 Bell Octavia Mrs, priv nurse 503½ Haywood rd, W Ashev, h same  
 Bell Orpha B (Agnes N), h 52 Tremont Pk, W Ashev  
 Bell Ray, emp Sawyer Motor Co

**I**NSURE  
Your  
Salary  
With Us.

**N**EVER  
Carry  
Your Own  
Risk

**S**AFETY  
Is the  
Best  
Policy

**U**NLESS  
You Are  
a Capiti-  
alist.

**R**EST Easy  
If You  
Have

**A**N  
Accident  
We Will

**N**OT Keep  
You  
Waiting to

**C**OLLECT  
Your  
Claim

**E**VERY  
Claim  
Promptly  
Paid.

Imperial  
Life  
Insurance  
Company

Home Office  
Asheville,  
N. C.  
Phone 495

**MOALE & MERIWETHER** Real Estate and Insurance  
Phone 661

**CITY AND SUBURBAN PROPERTY** Farms and Timber Lands

L  
U  
M  
B  
E  
R

**ROBT. J. LEWIS FUNERAL HOME** FUNERAL DIRECTORS  
AND EMBALMERS  
Lady Assistant--Auto Ambulance Service 97 E. College Street Phones 62-683

138 ASHEVILLE, N. C. (1925) CITY DIRECTORY

**FITZGERALD REALTY CO.**

Real Estate in All Its Branches

Loans, Automobile and Fire Insurance

60½ Patton Ave. (Opp. P. O.) Phone 4027-J

**MCBEE STOVE CO.**

A. C. McBee, Propr.

We buy, sell, exchange and repair Stoves and Ranges

55 Broadway Phone 3187

- Bell Raymond, student, h 153 Blanton  
 \*Bell Richd (Ellen), porter Sou Ry and gro 59 Eagle, h same  
 Bell Robt (Bessie), carp, h 75 Blue Ridge av, W Asheville  
 Bell Thos, mech Haywood Motor Co, bds 583 Haywood rd, W Asheville  
 Bell Thos R, tinner J C Patterson & Co, h Tremont Pk, W Asheville  
 Bell Viola H Miss, bkkpr-stengr Miller Press, h Tremont Pk, W Asheville  
 Bell W B, foremn Citizen's Tfr & Coal Co, h Covington  
 \*Bell Wallie (Eula), emp Sou Ry, h 116 Clingman av  
 Bell Walter A (Bertha), clk Sou Ry, h 184 Pennsylvania av, W Asheville  
 Bell Wm F (Lucy M), dentist 331-337 Haywood Bldg, h 5 Evergreen la  
 Bell W Harold (Bell Bros Motor Co), h 163 Asheland  
 Bell Wm L (Fannie), car inspr Sou Ry, h 158 Blanton  
 Bellinger Harry N (Clara), trav slsmn Winchester-Simmons Co, Atlanta, h 125 Woodrow av  
 Bellinger Lucille Miss, h 125 Woodrow av  
 Belote Edwd T (Mary E), contr and bldr 14 Commerce Bldg, h 188 Flint  
 Belt Harry (Thelma), emp Sou Ry, h 154 Bartlett  
 \*Belton Harvey, hlpr Asheville Ice Co  
 Belue Roy, clk J H Rea  
 Bement Bessie L Miss, nurse Highland Hosp, h same  
**BENDER GEO** (Cora) (Smith & Bender Realty Co), h 629 Merrimon av  
**BENEDICT CLEO MISS**, pres-treas Peter Pan Candy Shop 35 Haywood, h White Oak rd, Biltmore Forest  
 Benedict Max J slsmn, h 117 Flint  
 Benfield Eldridge, chauff, h 28 Short Roberts  
 Benfield Ida Mrs, h 28 Short Roberts  
 Benfield Jas A (Alda), emp Caro W P Co, h Woodfin N C  
 Benfield Texana Mrs, h 54 w Haywood  
 \*Benjamin Jno (Sarah), lab, h 20 Gudger  
 Benjamin Melvin (Della), engnr Sou Ry, h 255 s French Broad av  
 Bennett A G Branwell Rev, (Alice) rector All Souls' Episcopal Ch, h 2 Angle, Bilt  
 \*Bennett Arthur, mech, h 71 Livingston  
 Bennett Augustus M (Sarah G), carp, h 121 w Haywood  
 Bennett Azalia Miss, tchr Woodfin High Schl, h 125 Broadway  
 Bennett Chas C (Emily), dentist 4-5-6 Nat Green Bldg, h 31 Elizabeth  
 \*Bennett Clarence, chauff E C Jarrett, h 242 s Beaumont  
 Bennett Clyde, clk J J Yates, h 121 w Haywood  
 \*Bennett Daisy, h 71 Livingston  
**BENNETT DAVID E** (Blanche E), v-pres-treas-mngr Asheville Paint Co, h 115 Virginia av, Norwood Pk—phone 4473-W  
 \*Bennett Emma, h 5 Cole  
 Bennett Esther, wid M E, h 142 Westwood pl, W Asheville  
 \*Bennett Ethel, cook 373 Southside av, rms 14 Ralph  
 Bennett Forest, h 776½ Montford av  
 \*Bennett Geo W Rev (Maude), pastor Victoria Mission, h 242 Beaumont  
 Bennett Gola R (Mabelle), gro 405 Haywood rd, W Asheville, h 35 s French Broad av  
 Bennett J W, prin Oakley Schl  
 Bennett Jessie W Miss, h 121 w Haywood  
 Bennett Jno P Rev (Florence), pastor North Asheville Baptist Ch, h 70 Conestee  
 \*Bennett Jos, waiter Manhattan Lunch, h 176 Hill  
 Bennett Julia Miss, h 119 w Haywood  
 Bennett Laurier J (Era), firemn Sou Ry, h 51 Ora

**R. Emmett Smith & Co.**  
PUBLIC ACCOUNTANTS AND AUDITORS  
AUDITS—TAX SERVICE—SYSTEMS

DRHUMOR BLDG.

PHONE 4287-W

**CAROLINA**

**Coal & ICE CO.**

Phone **130**

"M & W" INDIAN

66 PATTON AVE.  
Prompt Delivery Weights Accurate

ASHEVILLE, N. C. (1925) CITY DIRECTORY

139

- \*Bennett LeRoy, chauff E C Jarrett, h 242 s Beaumont
- \*Bennett Lois, h 71 Livingston
- Bennett Maggie, wid J W, boarding 125 n Livingston, h same
- Bennett Milas E, emp Asheville P & L Co, h 142 Westwood pl, W Asheville
- Bennett Oscar K (Ethel), atty 31-32 Technical Bldg, h 31 Woodfin pl
- \*Bennett Paul (Mamie), lab, rms 65 Poplar
- Bennett R Fuqua (Loretta), h 132 Evelyn pl
- \*Bennett Richd L (Amanda), waiter Kenilworth Hotel, h 20 Velvet
- Bennett Saml (Amanda), bk binder Advocate Pub Co, h 3 Mitchell av, W Asheville
- Bennett Sigsbee L, firemn A F D No. 3, h 112 Westwood pl, W Asheville
- \*Bennett Vernon, dely Bon Marche, h 114 Poplar
- Benson Anne P Miss, h 54 Victoria av
- \*Benson Chas (Daisy), emp Margo Terrace, rms same
- \*Benson Daisy, maid Margo Terrace, rms same
- \*Benson Dallas (Doeia M), plstr, h 29 Gibbons
- Benson E Victor, mech United Stage Lines (Inc), h Victoria av
- \*Benson Edith, laund, h 163 Valley
- \*Benson Effie, laund, h 163 Valley
- Benson Geo W (Edith), mchst Sou Ry, h 20 Pine Grove av
- \*Benson Martha, h 47 Wallack
- Benson Matthew M (Annie M), mchst, h 54 Victoria av
- \*Benson Mattie L, laund, h 163 Valley
- \*Benson Mildred, student, h 163 Valley
- \*Benson S Isaiah (Brinnie), instr U S Vet Hosp No 60, h 22 Eloise
- \*Benson Wm I, student, h 22 Eloise
- \*Benton Oscar, butler Clifton Manor, h (r) same
- Bepo Annie Miss, emp Mt City Ldy
- Berg Albert J, tchr Cecil's Bus College
- Berger Edwin, rms Y M C A
- Berhauser Roger Rev, pastor Chunn's Cove Bapt Ch, h Haw Creek
- Berkeley Drug Co (R F Holland), 45 Biltmore av
- Berleson Annie Miss, opr Sou Tel & Tel Co, res Democrat N C
- Berman Solomon H (Ida), tailor 10½ Biltmore av, h 20 Orchard
- Bernard Adeline E, wid B F, bdg 306 Chestnut and 132 Furman av, h same
- Bernard Elizabeth F Miss, tchr, h 306 Chestnut
- Bernard Gertrude Miss, student, h 91 Swannanoa av, W Asheville
- Bernard Mollie A Miss, h 306 Chestnut
- Bernard Pearl Miss, bkkpr, h 5 Hall
- Bernard Pearl Mrs, smstrs, h 5 Hall
- BERNARD SILAS G** (Sarah), pres The Singer Realty Co (Inc), chmn County Board of Education and atty at law 306-307 Oates Bldg—phone 982, h 444 Edgeworth av—phone 2050
- BERNARD** see also **BARNARD**
- Bernecker Bertha Miss, priv sec, h 112 Virginia av (N P)
- Bernecker Frieda Miss, h 112 Virginia av (N P)
- Bernecker Julius, h 112 Virginia av (N P)
- BERNOLAK STEPHEN**, expert show card writing, designing etc, 8½ Biltmore av, rms same (see Classified Show Card Writers)
- Bernstein Soloman, mngr Lugg Dept Bon Marche, h cor Flint & Elizabeth
- \*Berry Allie, maid Denton & Co, h 112 Clingman av
- Berry Hilda Miss, student, h 55 Starnes av
- Berry Homer B (Julia), mech Berrv Motor Co, h 55 Starnes av
- Berry Irene Miss, stengr C E Henderson, h 204 Patton av

**J. R. DURRETT**  
**DURRETT & SON GARAGE**  
**F. E. DURRETT**

**GENERAL AUTO REPAIRING**

Dealers in Auto Parts, Tires and Tubes. Agents for  
Dunn Bros. Cord Tires and Tubes and Dunn Bros.  
Batteries.  
285 Patton Ave.

**HILL'S**

The  
White  
Market

Phones:  
3561-3562

City  
Market

Paramount  
Sausage

**BLUE RIDGE BUILDING & LOAN ASSOCIATION**

No. 1 HAYWOOD ST.

Best SAVINGS, INVESTMENT AND BUILDING PLAN KNOWN

We Sell 5% Non-Taxable Investment Stock Cashable on 90 Days Notice

J. E. RANKIN, President

EDWIN L. RAY, Sec.-Treas.-Mngr.

L  
U  
M  
B  
E  
R

# T. P. JOHNSON & COMPANY

SHEET METAL WORKERS

All Kinds of Roofing, Guttering and Conductor Work—Metal Ceiling, Skylights and Galvanized Iron Cornices

Office and Shop, 157 Biltmore Avenue

Phone 325

**Southern Steel & Cement Co.**  
"Building for the Future"

10 North Pack Square  
'Phones 974 and 3622

Home of ATLAS PORTLAND CEMENT

**ACME  
PAINT  
Shop**

**Auto  
Painting  
Sign  
Painting**

**Outdoor  
Advertising**

**PHONE  
4057-W**

**11  
Southside  
Ave.**

## 140 ASHEVILLE, N. C. (1925) CITY DIRECTORY

- \*Berry Jno. rms 226 Asheland av  
Berry Jno (Lina), clk Star Mkt, h 64 n French Broad av  
Berry Lina E Mrs, furn rooms 64 n French Broad av, h same  
Berry Mary Miss, clk M V Moore & Co, h Haywood rd, W Ashev  
**BERRY MOTOR CO** (W L and V L Berry), repairs and accessories, 47-49 s Lexington av—phone 1601-J  
\*Berry Temple M E Church, 248 e College, Rev J A Baxter pastor  
\*Berry Thos (Lillie), lab, h 112 Clingman av  
Berry Vernon L (Irene M) (Berry Motor Co), h Lucerne Pk, W Ashev  
Berry Walter L (Etta V) (Berry Motor Co), h 55 Starnes av—phone 3623-W  
\*Berry Wm (Allie), lab Memmons Motor Co, h 151 Southside av  
\*Berry Willie, dom, h 56½ Valley  
☛ **BERRY** see also **BURY**  
Berryman Elizabeth, wid W N, h 6 Pearson dr  
Betram Geo C (Ora), dept mngr Bon Marche, h 79 Center  
Betram Ora Mrs, hemstitcher Bon Marche, h 79 Center  
\*Bess Alfred A, brk mason, h 34½ Max  
\*Bess Susie, dom, h 112 Pine  
Beth Ha-Tephilla Temple, 69-71 n Spruce, Rev M P Jacobson, rabbi  
Bethancourt Fay B Miss, stengr M V Moore & Co, h 8 College Park pl  
Bethancourt Louise, wid R J, h 8 College Park pl  
Bethancourt Maybelle Miss, student, h 8 College Park pl  
\*Betha Mollie, cook, h 29 Madison  
Bethel Herbert W (Sallie), adv mngr, h 105 (3) Forest Hill dr  
Bethel M E Church, Blanton cor Phifer, Rev T C Jordan pastor  
Bethel Richd H (Mary W), dist mngr Jefferson Stand Life Ins Co, h 20 Commodore Apts  
Betts Curry L (Mable), trav slsmn, h 15 Woodley av (N P)  
Betts Fannie W, wid Edwd R, h 140 Montford av  
Betts Richd W (Mary E) (U S L Battery Service), h 188 Charlotte  
Bevan Helen Miss, rms 20 Ravenscroft rd  
\*Beverly Lucy G, seamstress, rms 165 e College  
Bianchi Jno (Sallie), scenic studio 27 n Lexington av, h 110 Pennsylvania av, W Ashev  
Bibb Fred B (Annie L), slsmn Safe Cabinet Co, h 264½ Merrimon av  
\*Bibbins Hattie, dom, h 75 Mountain  
Bible Bernard B (Mary E), civil engr Cox Engineers, h 98 e College  
Bickercholem Synagogue, 121 s Liberty, Rev Elias Fox, rabbi  
Biddie Geo A, slsmn Laurel Park Estates (Inc), h 112 Haywood  
Biddix J Henry (Sadie), trk drvr Grace Sup Co, h 637½ Merrimon av  
Biddix J Lucius (Maude) (Gaston-Biddix Co), h 116 Hillside  
Biddix Jno (Edith), peddler, h Riverside Hghts (R D 5)  
Biddix L Eugene, slsmn Gaston-Biddix Co, h 116 Hillside  
Biddle Geo (Hattie), real estate, h 102 Cumberland av  
Biddle Jno T (Miriam N), genl agt Greensboro Mut Life Ins Co, h 102 Cumberland av  
Biddy Oscar D, clk Merrimon Av Pharm, h 7 Merrimon av  
Biers Wm M (Ida), lather, h Hazel Mill rd, W Ashev  
\*Biggers Smith, cook, h 53 Beech Hill  
Biggerstaff Cuttie, wid J S, h 64 Anandale av  
Biggerstaff Elizabeth Miss, h 64 Anandale av  
Biggerstaff Lloyd Y (Mae), slsmn Ellis & Beadles, h 893 Haywood rd, W Ashev  
Biggerstaff Mae Mrs, tchr Vance Schl, h 893 Haywood rd, W Ashev

**Brown Realty Co**  
**REAL ESTATE & FIRE INSURANCE**

**PACK  
SQUARE  
PHONE  
19**

# WEST ASHEVILLE PHARMACY

THE REXALL STORE

GEO. A. SHEDDER, Propr.

PRESCRIPTIONS CAREFULLY COMPOUNDED

HEADQUARTERS FOR SCHOOL BOOKS AND SUPPLIES

418 Haywood Road (Next Door to P. O.)

—Phone 2316-1071—

West Asheville

ASHEVILLE, N. C. (1925) CITY DIRECTORY

141

Biggerstaff Norman E, bkkpr Asheville Harness Co, h 64 Anandale  
Biggs Agnes Miss, h 662 Haywood rd, W Asheville  
Biggs Andrew C Dr, director Biggs Sanitarium, h 104 Woodfin  
Biggs Sallie, wid James, h 662 Haywood rd, W Asheville  
Biggs Sanitarium, 104 Woodfin and Annex 92 Woodfin, Dr A C Biggs  
director

\*Bigham Ethel M, tr nurse 39 Clingman av, h same  
Bigham J Boyce, tchr High Schl, 18 Oak  
Bikle Sadie Miss, cashr Bon Marche, h The Avonmore  
Bilbro Drug Store (Quinton T and Walter Bilbro), 728 Haywood rd, W  
Ashev

Bilbro Quinton T (Bilbro Drug Store), rms Y M C A  
Bilbro Walter (Bilbro Drug Store), res Hendersonville N C  
Billias Geo (Diamond), h 37 e Chestnut

\*Billings Geo, lab Sou Ry  
Billings Mae Miss, h 357 Broadway  
Billings Sallie, wid C C, h 357 Broadway  
Billings Vance W (Ferley), taxi drvr, h 372 Broadway  
Billings W Pender, engrn, h 357 Broadway

Billows Rest Inn (Mrs Elsie M Culvern), bdg hse Beaverdam rd, Grace  
Biltmore Baptist Church, 16 Summit, S Bilt, Rev Wm H Fitzgerald  
pastor

Biltmore Casket Co (C O Stauffer), mnfrs, Sou Ry tracks, E Bilt  
Biltmore Dairy, Biltmore Estate, Bilt, A S Wheeler mngr  
Biltmore Drug Store (L M Jarrett), 10 Plaza, Bilt  
Biltmore Electric Co (J T Stepp, J A Stepp), electrical and plmbng contrs,  
7 Plaza, Bilt

Biltmore Estates Co (Inc), owners of Biltmore Forest, Vanderbilt pl, Bilt  
Forest, Thos W Raul pres, B S Colburn v-pres-treas, J G Adams sec  
Biltmore Estate Farms (including dairy and stock farms), Biltmore N C,  
Dr A S Wheeler supt

**BILTMORE ESTATE GENERAL OFFICES**, 8 Plaza, Bilt—phone 68—  
C D Beadle supt

Biltmore Forest Country Club, Bilt Forest; T W Raoul pres, B S Colburn  
v-pres, T E Byron sec-mngr, C V Reynolds treas  
Biltmore Forest Riding Club, Biltmore Forest N C

Biltmore Forest Stage Co (Inc), Vanderbilt pl, Bilt Forest; T W Raoul  
pres, B S Colburn v-pres, J G Adams sec, Asheville station Commerce  
bey Church

Biltmore Garage (W C Shop, Thad Merrell), Brook nr Reed, Bilt  
Biltmore Grocery Co (D R Walker), gros and meats, Biltmore rd opp  
Depot, Bilt

Biltmore High School, Hendersonville rd, Bilt, W M Jones prin  
Biltmore High School Teachers' Home, Hendersonville rd, Bilt  
Biltmore Hospital (See Clarence Barker Memorial Hospital)

Biltmore Industries, home spun mnfrs ofc and mill Sunset Mtn nr Grove  
Pk Inn; F L Seely owner, Miss Julia E Brookshire mngr

Biltmore Lodge, entrance to Biltmore Estate; Jas Frank and T W  
Shuford kprns

Biltmore Lumber Manufacturing Co (Inc), E Biltmore N C; R O Young  
pres-mngr, W S Willis v-pres, W C Loeffler sec, J E Fulgham treas

Biltmore M E Church, Summit cor Church, S Bilt, Rev W F Sandford  
pastor

Gas  
Ranges

ASHEVILLE POWER & LIGHT COMPANY

Phones: Sales Dept 3429; Contract and Service 879; General Office 69; Supt's Office 1400

## J. C. McPHERSON

Plumbing, Steam and Hot Water Heating—Slate and Tin Roofing  
Galvanized Iron Work

33 CAROLINA LANE

PHONE 133

Manufacturers  
Wholesale Dealers  
Contractors

**MORTON JONES & CO., Inc.**  
310-316 Southside Ave.  
PHONE 1276

Roofing  
Sheet Metal  
Warm Air Heating  
Supplies

**PILOT LIFE INSURANCE CO. of Greensboro, N. C.**  
"The largest service to the largest number." Complete protection. Life, Disability, Double Accident Indemnity, Accident and Health Insurance.  
Asheville Office 510 Legal Bldg. Phone 87-J  
W. P. MORRIS O. L. EDWARDS J. H. MORRIS

**WEBB ELECTRIC CO.**  
ELECTRICAL CONTRACTORS  
Estimates Cheerfully Furnished  
116 Patton Ave.  
Phone 4456

142 ASHEVILLE, N. C. (1925) CITY DIRECTORY

**BILTMORE-OTEEN BANK** (The), banking and insurance, 1 Lodge, Biltmore—phone 3397, Oteen Gov Exchange 3242; J G Stikeleather pres, J T Roberts 1st v-pres, C J Barrett 2d v-pres, W A McGeachy cashr (Bilt), T C Harrell cashier (Oteen), W L Crown asst cashr (Bilt)

## BILTMORE-OTEEN BANK

BILTMORE, N. C.

OTEEN, N. C.

### Banking and Insurance

A BANK OF SAFETY AND SPLENDID SERVICE

in the Rapidly Growing Biltmore Section

Biltmore Parish House (See All Soul's Parish House)

Biltmore Post Office, 1 Brook, Bilt N C, L D Maney postmstr

**BILTMORE PRESS**, printing of all kinds, Plaza, Bilt—phone 156, Frank E Peckham pres (see opp classified printers)

Biltmore Pressing Club (L N Morgan), Brook cor Reed, Bilt

Biltmore School, Hendersonville rd, Bilt

Biltmore Shoe Hospital (Wm N Whitaker), Brook nr Reed, Bilt

Biltmore Shop (The), circulating library and art goods, Plaza, Bilt—phone 997, Miss Dorothy Cotton librarian

Biltmore Supply Co (L D and W H Maney), genl mdse, Hendersonville rd, Bilt

Biltmore Tea Garden & Guest House, 14 All Souls Crescent, Bilt, Miss Mary H Cleary propr

Biltmore Wheathearts Co (Inc), Kent Bldg, L B Rogers pres, Fred Kent sec-treas

Bingham Houston, taxi, bds 115 Haywood

**BINGHAM MILITARY SCHOOL**, established in 1793—area of patronage includes 46 states and 18 foreign localities—R O T C unit army officers detailed, Bingham Heights—phones 264, 1285 and 3126, Col R Bingham, supt emeritus, Col S R McKee supt

Bingham Robt Col, supt emeritus Bingham Military School, h Bingham Hghts

Binnie Margaret Miss, h 62 Allen, W Ashev

Binnie Robt (Virgie), brklyr, h 62 Allen, W Ashev

Binnie Wm (Estella), mchst, h 334 Westwood pl, W Ashev

Bips Fred C (Bertha), sausage mkr J A Baker Pkg Co, h 26 w Haywood

Bips Fred C Jr, emp J A Baker Pkg Co, h 26 w Haywood

Birbilis Nick, chef Cafe DeLuxe, h 58 Spruce

\*Birchett Jno F (Carolyn), shoe rpr, h 99 Clingman av

Birchfield Leroy (Aileen), carp, h 303 Biltmore av

Bird Chas L (Hallie), clk Ry M S, h 26 Palmer

## ASHEVILLE ICE COMPANY

Wholesale and Retail Dealers in Pure Mount Mitchell Ice

24 SOUTH MARKET STREET

PHONES 72 AND 158



# HARE'S FUNERAL HOME

FUNERAL DIRECTORS AND EMBALMERS

AUTO AMBULANCE SERVICE

Telephone 279

Corner Michigan Avenue & Haywood Road

West Asheville, N. C.

ASHEVILLE, N. C. (1925) CITY DIRECTORY

143

**BIRD HARRIET B MISS**, sec-treas Teubner-Palmer Paint & Chemical Co, h 20 Clairmont av, Grace

Bird Edwd R (Hattie), yd mngr Blue Gem Coal Co, h 275 Biltmore av

Bird Jas K (Hannah) (Pickens, Bradley & Co), h 273 Biltmore av

Bird Louisa A, wid Chas, h 20 Clairmont av, Grace

\*Bird Mary, h 25 Campbell

Bird Nellie Mrs, bds 37 Ravenscroft rd

Bird Ralph B (Grace), barber H E Bearden, h 60 Cumberland av

\*Bird Saml, lab, h 86 Gay

Bird Saml E, enp Western Elec Co, h 204 Broadway

Bird Thos W, dist mngr Mutual Life Ins Co of N Y, rms Asheville Club

Bird W Howell (Hattie) (Ashev Blue Gem Coal Co) (Pickens, Bradley & Co), h 277 Biltmore av

**BIRD see also BURD**

\*Birdson Girard, waiter Battery Park Hotel, rms 68 s Spruce

Birkby Wm T (Blanche), slsmn Moale & Meriwether (Inc), h 43 Austin av

Birkmeyer Adella Miss, student, h 7 Austin av

Birkmeyer Bertha Miss, h 7 Austin av

Birkmeyer Frank (Katherine), P O clk, h 7 Austin av

Birkmeyer Marguerite Miss, h 7 Austin av

Birmingham Bud (Sis), h Glendale av, Bilt

Birmingham Ervin B (Stella), gen yd mstr Sou Ry, h 36 John

Bisch Louis E (Madelene), propr Hillcrest Manor Sanitarium and phys 206-208 Haywood Bldg, h New Bridge N C

Bishop Andrew B (Sallie), cabinet mkr, h 586 Haywood rd, W Ashev

Bishop C Ralph (Minnie), h 99 Deaver, W Ashev

Bishop Clifford G, lab, bds 17½ Broadway

Bishop Dorothy Miss, nurse French Broad Hosp, h same

Bishop D Frank (Alice), brklyr, h 183 Virginia av, W Ashev

Bishop E D (Nettie), painter, rms 180 Biltmore av

Bishop Eliza Miss, h 116 Murdock av

Bishop Elmer L (Edna), asst supt of mails P O, h 341 Hillside

Bishop Ernest H (Gussie), emp Ashev Cot Mill, h Riverside Hghts (R D 5)

Bishop Frank, student, h 115 Hanover, W Ashev

Bishop Gordon B, h n end Riverside dr

Bishop Grace Miss, student, h 115 Hanover, W Ashev

Bishop Griffin, carp, bds 99 w Haywood

Bishop Harrison, stock man Brown Book Co, h Spring

Bishop Helen Miss, toll opr Sou Bell T & T Co, h 7 Park pl

Bishop Helen Miss, h 183 Virginia av, W Ashev

Bishop Herman (Helen), firemn Sou Ry, h 147 Bartlett

Bishop Isaac P (Ellen), car repr Sou Ry, h 7 Park pl

Bishop J Heath (Annie), mill wkr, h 82 w Haywood

Bishop J Paul, hlpr Bryant Motor Sales, rms Fairview rd

Bishop Jas B (Bessie), health inspr, h n end Riverside dr

Bishop Jas H (Kissie), h Joyner av, W Ashev

Bishop Jesse D (Mary), painter, h Riverside Hghts (R D 5)

\*Bishop Jno (Amelia), lab, h 22 Weaver

Bishop Jno L (Carrie L), engr Sou Ry, h 169 Bartlett

Bishop Jno H (Flenna), car inspr Sou Ry, h 115 Hanover, W Ashev

Bishop Laborn L (Pearl), emp Ashev Country Club, h Beaverdam rd, Grace

Bishop Lora Mae Miss, with Miller Press, h 183 Virginia av, W Ashev

Bishop Louise Miss, phone opr, h 7 Park pl

C. C.

McCarty

Realtor

Real  
Estate  
Rentals  
and  
General  
Insurance

60½ Patton  
Ave.

Phones:

Office  
3092-W

Res.  
2078-W

**JOHNSON DRUG CO.**  
Your drug store protection is our profession  
"ON THE SQUARE"  
22 N. PACK SQ.  
PHONES 2141 & 4429

**RED TOP CAB COMPANY, Inc.**

Red Top Cab Service—

"U Drive 'Em Service

PACKARD AND CADILLAC CARS FOR TOURING

Phones 900-331-332

# Visitors Welcome!!

Asheville Chero-Cola Bottling Co.



## JACKSON REALTY COMPANY

REAL ESTATE, RENTALS, LOANS, AND FIRE INSURANCE

ROBT. F. JACKSON, Mngt.

309 JACKSON BLDG.

PHONES 4471 AND 2769

144

ASHEVILLE, N. C. (1925) CITY DIRECTORY

- Bishop Paul P, painter, h n end Riverside dr  
Bishop R Houston (Loeontine), flagmn, rms 118 s French Broad av  
Bishop Rufus A (Lillie), mech Bryant Motor Sales, h Fairview rd, Bilt  
Bishop Ruth Miss, opr Sou Bell Tel and Tel Co, h 7 Park pl  
Bishop Theodore (Alma), clk, h 125 Broad  
Bishop Thos B (Pearl), painter, h 16 Melk  
Bishop Wm B (Minnie), flagman, h 14 Michigan av, W Ashev  
Bissell Allison R (Edith E), slsmn, h 227 Rankin av  
\*Bivers Albert (Daisy), lab, h 39 Rector  
\*Bivens Coke, lab, rms 16 Choctaw  
\*Bizerman Louise, emp Asheville Lndry, h 156 Eagle  
Bizzell Adian H (Lula), h Hazel Mill rd, W Ashev  
Bizzell Robt (Edith), h Hazel Mill rd, W Ashev  
Black Adolph (Mary), American Scrap Material Co, h 15 Starnes av  
Black Alfred (Pearl), emp Sou Ry, h 15 Lyman  
Black Alfred M, student, h 28 Blake  
\*Black Anna, dom Kenilworth Hotel, h 28 Davidson  
Black Annie Miss, h 20 Girdwood  
Black Annie B Miss, h 15 Lyman  
Black Arthur, chauff Natl Biscuit Co, res Weaverville N C  
Black Earl, collr Smith & Sudderth, h 301 Patton av  
Black Ellis, emp Sou Ry, h 15 Lyman  
Black Ernest W Rev (Marie), pastor Wesleyan Methodist Ch, h 89 Pennsylvania av, W Ashev  
\*Black Estelle, cook, h 128 Pine  
Black Ethel, tchr Claxton Schl, bds 184 e Chestnut  
Black Fred R (Lucille), brklyr, h 17 Highland  
Black Geo (Mildred), brklyr, h Hayes, W Ashev  
Black Harrison B, engnr H A Wells Constr Co, h 159½ Biltmore av  
Black Horace C (Elizabeth), wks Ashev Baking Co, h Biltmore av, Rock  
Cliff pl  
Black Isadore, student, rms 15 Starnes av  
Black Jacob S (Maude), ship clk Ashev Seed Co, h Weaverville N C  
Black Jas M (Sarah J), gro and meats 289 Patton av, h 20 Girdwood  
Black Jas T, clk J M Black, h 20 Girdwood  
Black Jas W, student, h 227 s French Broad av  
Black Janie Mrs, emp Asheville Ldry, h 301 Patton av  
Black Jno D (Ada B), clk Brown Motor Co, h 118 Woodrow av  
Black Jno D Jr, student, h 38 Blake  
Black Jno W (Nannie), clk Sou Ry, h 15 Lyman  
Black Jos N (Janie E) (Black & Sudderth), h 301 Patton av  
\*Black Juanita, furn rooms 128 Pine, h same  
Black Lillie M, wid E E, h Madeline av, W Ashev  
Black Maggie B, wid Alfred M, h 28 Blake  
Black Mary J, wid Joseph, h 20 Girdwood  
Black Monroe, agt Durham Life Ins Co, h Rankin av  
Black Nell Miss, tchr Newton Schl, bds 184 e Chestnut  
Black Saml R, slsmn Plemmons Motor Co, h 3 Carroll  
\*Black Spencer, shoe shine parlor 1 Eagle, h 124 Church  
Black Thos B, cashr J D Earle Co, h 28 Blake  
Black Thos P (Mattie), brklyr, h 3 Carroll av  
Black Tracey E (Grace), h 167½ Patton av  
\*Black Walter (Cleo), lab, h 104 n Lexington  
Black Wm A, phys 422½ Haywood rd, W Ashev, h 17 Baker av same

## EDWARD A. FARLEY

R. L. CHANCE, Manager

Head to Foot Outfitters for Men, Women and Children  
(Charge Accounts Solicited) 76 Patton Avenue Phone 176

# Cecil's Business Colleges

ASHEVILLE, N. C. (1925) CITY DIRECTORY

145

- BLACK WM L** (Agnes M), see Motor Co of Asheville and engrn Sou Ry, h 227 s French Broad av  
**Black & Sudderth** (J N Black, J S Sudderth), furn 266 Patton av  
**Black & White Cab Co**, (J H Creasman), ofc lobby Langren Hotel, garage 41 n Lexington av  
**Blackburn Bessie H Mrs**, interior decorator George Vanderbilt Hotel Bldg, h 29 Olney rd, W Ashev  
**Blackburn Chas H** (Elizabeth), auditor, h 23 Vance Crescent, W Ashev  
**Blackburn Clarence** (Edith), emp Sou Ry, h 85 State, W Ashev  
**Blackburn J A**, drvr Red Top Cab Co, h 164 Ashland av  
**\*Blackburn Jno** (Blanche), emp Sou Ry, h Fair, opp R R yds  
**Blackburn Jos M** (Evelyn), h 97 McDowell  
**Blackburn Rankins** (Ada), auto mech, h 103 Montana av, W Ashev  
**\*Blackford Fannie**, cook, h 23 Jersey  
**\*Blackford Walter**, h 23 Jersey  
**\*Blackman Jno** (Beulah), rms 23 Wallack  
**BLACKMAN PERCIVAL C** (Herbert B), mngr Wachovia Bank & Trust Co Insurance Dept, h 22 Pisgah av—phone 1761-W

## P. C. BLACKMAN

INSURANCE IN ALL ITS BRANCHES  
 15 PATTON AVE.

- Blackman Percy C Jr**, student, h 22 Pisgah av  
**Blackstock Clarence E** (Wells, Blackstock & Taylor), rms Y M C A  
**Blackstock Mary Miss**, tchr Woodfin High Schl, h Newbridge (R D 5)  
**Blackstock Nancy Miss** stngr Martin, Rollins & Wright, res Weaverville N C  
**Blackwell Benj F** (Finetta), spl police, h 18 Bennett  
**Blackwell Bess M Miss**, buyer Denton & Co, h 38 Swannanoa av, W Ashev  
**Blackwell Carl B** (Muriel), auto mech, h 564 Haywood rd, W Ashev  
**Blackwell Clarence H**, car repr Sou Ry, h W Ashev  
**Blackwell Clyde**, tinner W H Arthur Co, h 18 Bennett  
**Blackwell Dervin**, meat ctr Craven & Allen, h 38 Swannanoa av, W Ashev  
**Blackwell Donna Miss**, h 18 Bennett  
**Blackwell Dot Miss**, h 964 Haywood rd, W Ashev  
**Blackwell Eliza Miss**, h 371 s French Broad av  
**Blackwell Francis M**, slsmn, h 15 Burton av, W Ashev  
**\*Blackwell Henry** (Nettie), h 416 Scott al  
**Blackwell Homer**, student, h 371 s French Broad av  
**Blackwell Jno H** (Sarah), road mstr Sou Ry, h 371 s French Broad av  
**Blackwell Maggie**, maid, rms 51 Poplar  
**Blackwell Mitt**, clk Central Bk & T Co, h 18 Bennett  
**Blackwelder Miriam Miss**, clk Denton & Co, h 186 Haywood  
**Blackwell Myrtle Mrs**, rms 401 Biltmore av  
**\*Blackwell W H**, porter Pullman Co, h 416 Scott  
**Blackwell Z A** (Grace), emp Ashev P & L Co, h 329 Biltmore av

**SONDLEY BLDG.**  
 Phone 1100  
 Competent Help  
 Furnished



**Hudson & Essex Cars**  
 They Serve You for Years  
**Weaver Motor Co.**  
 (Inc.)  
 29-31 Spruce St.  
 Asheville, N. C. Phone 2211-840



**GRACE SUPPLY CO.**  
 "The Big General Store" where Service and Quality reign supreme. Be one of our many satisfied customers  
 637 to 641 Merrimon Ave., Grace. Phones 1139-2557-W

**MOALE & MERIWETHER** Real Estate and Insurance  
 Phone 661  
 GENERAL AGENTS UNITED STATES FIDELITY AND GUARANTY CO.

L  
U  
M  
B  
E  
R

# FORDS, DODGES, BUICKS AND WILLYS-KNIGHTS

DRIVE 'EM YOURSELF

ASHEVILLE TAXI COMPANY

160 BROADWAY

PHONE 66

## Claverie's Pharmacy

P P S  
R H P  
E O E  
S N C  
C E I  
R S A  
I L  
P 26 I  
T and S  
O and T  
N 1703 S

Always at  
Your Service

"Ask Your  
Doctor"

## Carolina Bonding & Insurance Co.

Home State  
Corporation

Contractors,  
Builders,  
Guardian  
Executors,  
Administra-  
tor and  
All Court  
Bonds.

49 E. College  
Street  
Phone  
4071-W

146 ASHEVILLE, N. C. (1925) CITY DIRECTORY

Blackwelder Mae Miss, nurse Ashev Mission Hosp, h same  
Blackwelder Miriam Miss, clk Denton's Dept Store, rms 186 Haywood  
Blackwood Bonnie Miss, buyer Denton & Co, h 19 Grove  
Blackwood Jas C (Alice), mechst Sou Ry, h 19 Grove  
Blackwood Martha Mrs, h 107 Blanton  
Blackwood Wm C (Laura), painter, h 11 Burton av, W Ashev  
Blain Edwd S, h 16 Forest Hill dr  
Blain Wilber A Maj (Mary), retired U S A, h 16 Forest Hill dr  
Blair A B, yd engr Sou Ry  
Blair H M, firemn Sou Ry  
\*Blair Hattie, waitress, h 48 Pine  
Blair Henry M, firemn, h 122 s French Broad av  
\*Blair Hozy (Eula), waiter, h 37 Catholic av  
\*Blair Jas (Jessie), chauff, h 61 Max  
\*Blair Jeremiah (Donnie), emp Bilt Est Greenhouses, h Hendersonville  
rd, Bilt  
\*Blair Jno, butler, h 6 Hildebrand  
\*Blair Martha, h 6 Hildebrand  
\*Blair Sarah, student, h 6 Hildebrand  
\*Blair Wm (Azalea B), blksmth, h Fair, opp R R Shops  
Blair Wm W (Ethel), firemn Sou Ry, h 63 Brownwood av, W Ashev  
Blake A L, h 200 Rankin av  
**BLAKE ELMER E** (Mildred) (Asheville Welding Co), h 326 Bilt-  
more av  
Blake Helen W Mrs, pres-sec Buchholz Constr Co, h 200 Rankin av  
Blake Jno A, brick lyr, bds 45 n Spruce  
\*Blakely Haywood, lab, h 70 Curve  
Blakely Lowery C (Frances), bkkpr Wach B & T Co, h 37 Landvale av,  
W Ashev  
\*Blakely Preston (Tecora), helpr Ashev Baking Co, h 189 s Grove  
Blakely Roxie, h 82 Valley  
\*Blakely Mamie, cook, h 55½ Valley  
Blalock Boyd B (Ruth M), steam fitter-helper, h Fairview rd, Bilt  
Blalock Carl (Laura), h 370 s French Broad av  
Blalock Earl L (Clara), emp Inland Press, h 71 Asheland av  
Blalock Hugh, emp filling station, h 71 Asheland av  
Blalock Jas W (Mary E), gro Fairview rd, Bilt, h same  
Blalock Jno H, h Oakwood, W Ashev  
Blalock J Theo, car checker Sou Ry, h Fairview rd, Bilt  
Blalock Wm C (Carrie), brklyr, h 71 Asheland av  
\***BLALOCK** see also **BLAYLOCK**  
**BLANCHARD ARTA X**, steward The Langren Hotel, rms Y M C A  
Blanchard Chas, driver city, h 399 Southside av  
Blanchard Geo, shoe repr W T Davie, h 399 Southside av  
Blanchard Lula, wid J C, h 399 Southside av  
Blanchard Moses (Beulah), tr driver Citizens Tfr & Coal Co, h 399  
Southside av  
Blanco Carmen Miss, cook, h 41 Macon av (G P)  
\*Bland Jno L (Belya), emp Sou Ry, h 128 Livingston  
Blankenship Alice E, wid M P, h 395 s French Broad av  
Blankenship Claude T (Thelma), mtrmn Ashev P & L Co, h 69 Rankin  
av  
Blankenship Dock R (Brejetty), bldg contr, h 102 Murdock av  
Blankenship Dorster D (Carrie), carp, h Elkmont Hghts (R D I)  
Blankenship Edith Miss, student, h 395 s French Broad av

## POOLE'S DYE WORKS, Inc.

"THE ORIGINAL CLOTHES DOCTORS"

HIGH CLASS FRENCH CLEANING, PRESSING AND DYEING  
CARPETS, RUGS AND HATS RENOVATED

14 BROADWAY

PHONES: OFFICE 1230; PLANT 4321

**McRARY & SON**  
 GENERAL MECHANICS, BODIES, SPRINGS  
 WHEELS AND GENERAL REPAIRS  
 —Sign Painting—

**FIRESTONE**  
**TIRES**  
 SOLID AND  
 PNEUMATIC

- Blankenship H C, carp foreman G W Wrenn & Co, h Brevard rd, W Asheville  
 Blankenship H E, emp, 32 Patton av  
 Blankenship Jas M (Effie), engnr Sou Ry, h 75 Victoria av  
 Blankenship Jas R, call boy Sou Ry, h 395 s French Broad av  
 Blankenship Jno, shoe repr 602 Haywood rd, W Asheville, h Brevard rd, same  
 Blankenship Leon H (Katherine), sec Asheville Battery Co, h 3 Coleman av  
 Blankenship May Miss, h Woodfin N C  
 Blankenship Robt H (Eleanor), chauff S E Exp Co, h 110 Hanover  
 Blankenship S H, carp G W Wren & Co, h Brevard rd, W Asheville  
 Blankenship Talmage D (Nettie), mech State H'way Garage, h Woodfin N C  
 Blankenship Thelma J Mrs, cashier Pollocks, h 69 Rankin av  
 Blankenship Zebulon T (Savada), emp Caro W P Co, h Woodfin N C  
 Blanton B Edgar (Blanton-Blauvelt Drug Co), h 118 Virginia av, Norwood Park  
 Blanton-Blauvelt Drug Co (B E Blanton, W H Blauvelt), 61 Haywood  
 Blanton Elizabeth Miss, h 118 Virginia av (N P)  
 \*Blanton Geo, emp Pullman Co, 162 Church  
 \*Blanton Geo (Mattie B), tile str, h 35 Clingman av  
 Blanton J A, driver Asheville Ice Co  
 \*Blanton Minnie, dom, h 3 Smathers la  
 \*Blanton Myrtle, waitress, h 108 Pine  
 \*Blassingame Ben (Sallie), lab, h 46 Gudger  
 \*Blassingame Lilly, cook, h 39 Campbell  
 \*Blassingame Marl, dom, h 39 Campbell  
 \*Blassingame Pink (Pearl), h (r) 47 Wallack  
 \*Blassingame Silas (Beulah), lab, h 39 Campbell  
 \*Blassingame Susie, cook, h 39 Campbell  
 \*Blaylock Wm, chauff, rms 42 Hildebrand  
**BLAYLOCK see also BLALOCK**  
 Blayne D Vincent (Pearl), slsmn Brown Realty Co, h 1 Linden av  
 Blauvelt Awick Miss, student, h 26 Flint  
 Blauvelt Julia E Miss, student, h 26 Flint  
 Blauvelt Wm H (Bessie) (Blanton-Blauvelt Drug Co), h 26 Flint  
 Bledsoe J T & Co (J T Bledsoe, N T Robinson), real estate and ins, 10 n Pack Sq  
 Bledsoe Jack, mach, bds 165 Biltmore av  
 Bledsoe Jas T (Maude T) (J T Bledsoe & Co), v-pres Elk Min Orchard Co, h 44 Sunset Parkway (G P)  
 Bledsoe L Taylor, student, h 44 Sunset Parkway (G P)  
 Bledsoe Maurine Miss, student, h 44 Sunset Parkway (G P)  
**BLISS FOREST E** (Marguerite), mngr Good Health Treatment Rooms, h Fletcher N C  
 Blivins Jno R (Annie), clk, h 116 Haywood Apt 6  
 Block Hamilton (Evelyn), h 140 Woodward av (N P)  
 \*Blocker Laura A, nurse 17 Ridge, h same  
 \*Blocker Marvin, rms 12 Rear Black  
 \*Blocker Wm, rms 12 Rear Black  
 \*Blodgett Jas, emp Asheville Baking Co  
 Blois Douglas S (Pauline), auditor Auto Parts and Equipment Co, h 21 e Woodfin  
 Blomberg Aaron (Rose), h 55 Orchard  
 Blomberg Bernard, student, h 54 Charlotte

**SUPERIOR CLOTHING CO.**  
 Complete Outfitters to Men, Women and Children  
 Cash if you have it, Credit if you want it  
 16 S. PACK SQ.  
 PHONE 1938-J

**Reliance  
 Coal &  
 Transfer  
 Co.**  
 Highest  
 Quality  
 Steam  
 and  
 Domestic  
**COAL**  
 Transfer  
 Heavy  
 Hauling  
 Phones  
 Office 167  
 Yard  
 2256-J

**ADVOCATE PUBLISHING CO.**

COMMERCIAL PRINTERS, RULERS AND BOOK BINDERS

91 Patton Ave.

Phone 27-41

# GALLIHER—LUMBER

Biltmore Ave., Sou. Ry.

Phones 4409-4410

Let The Carolina Mattress Co.

Do Your Mattress Work

246 Southside Ave. Phone 2879-L-3

UNION PLUMBING COMPANY

J. C. CAUBLE, OWNER

—CONTRACTORS—

PLUMBING, STEAM AND HOT WATER HEATING  
23 Broadway Phone 432

148 ASHEVILLE, N. C. (1925) CITY DIRECTORY

- Blomberg Edna Miss, clk The Racket Store, h 31 Woodfin  
Blomberg Frieda Miss, h 31 Woodfin  
Blomberg Harry (Harry's Motor Inn), h 31 Woodfin  
**BLOMBERG JACK L** (Tinnie) (Emporium Department Store and Guarantee Shoe Store), h 41 King, Colonial pl—phone 2460-L 3  
Blomberg Joseph (Annie), mngr Bargain Basement The Leader, h 342 s French Broad av  
Blomberg Louis (Dora) (The Racket Store), h 31 Woodfin  
Blomberg Madeline Miss, h 54 Charlotte  
Blomberg Morton B, clk The Leader, h 54 Charlotte  
Blomberg Nathan, clk, h 31 Woodfin  
Blomberg Saml I (Hannah G) (The Leader), The Knickerbocker Fashion Shop, h 54 Charlotte  
Blomberg Sigmond, clk, h 31 Woodfin  
\*Blount Jos (Jessie), lab, h 24 Velvet  
\*Blow Wm C (Venie), carp, h 67 Circle  
\*Blue Lois, h 26 Ridge  
**BLUE RIDGE BUILDING & LOAN ASSN**, 1 Haywood—phone 1281; J E Rankin pres, R S Jones and Walter P Taylor v-pres, E L Ray sec-treas-mngr, J C Martin atty (see bottom lines)  
Blue Ridge Decorating Co (J F Means), paints 170 Broadway  
Blue Ride Grocery Co (W F and C C Humphries, J S Sales), wholesale 755-757 Biltmore av  
\***BLUE RIDGE HOSPITAL**, 18 Clingman av—phone 3513-J, Jeanette May supt  
Blue Ridge Lime Co (Inc), 303-309-310 Haywood Bldg; J W Grimes pres-treas, A M Field v-pres, P R Moale sec  
Blue Ridge Lumber Co (Inc), whol 417-18 Legal Bldg; F B Short pres-treas, Miss Katherine D Fingal sec  
Blue Ridge Plumbing & Heating Co, 116 Patton av, L M Frady mngr  
Blue and Gold Taxi Co, 43-45 s Lexington av, P M Steele mngr  
Blum Alice M Mrs, h 97 Washington rd  
Blum Florence T Miss, h 97 Washington rd  
Blum Helen M Miss, h 97 Washington rd  
Blum Wm, auto painter, rms 55 Rankin av  
\*Blunt Richd (Lola), lab Red Top Cab Co, h 49 Louie  
Bluske Chas, painter, rms 80 Rankin av  
\*Bly Wm M (Thelma), lab, h 35 Gray  
\*Blythe Almer, dom, h 46 Lincoln  
Blythe Otho E (Drusilla), carp, h 32 Pine Grove av  
\*Blythe Wm (Thelma), porter Aiken & Hester  
**BOARD OF TRADE**—See Ashev Chamber of Commerce  
Boardman Cornelia Miss, h Oakwood, W Ashev  
Boardman Hattie Miss, h Oakwood, W Ashev  
Boardman Percy D (Virginia B), emp Sou Bell Tel & Tel Co, h 36 Fulton  
Boois Amen (Asen), h 8 Woodlawn av  
Boatright Jas P (Lois), contr Lookout dr Fenner Hghts, h same  
Boatright A Paul (Eva B), barber Natl Barber Shop, h 2 Edgehill av  
Boatright Lois P Mrs, pub stenogr and notary Langren Hotel Lobby, h Lookout dr, Fenner Heights  
\*Boatright Daisy, cook, rms 38 Clingman av  
Boatwright Jno G (Ada), h Woodfin N C  
\*Boban Julius, chauff, h 13 Edwi npl (G P)  
\*Bobbins Stella, gro 62 Valley, h 60 same

**S. STERNBERG & CO.**  
STRUCTURAL STEEL AND PIPE  
Always in Stock

PHONE 333

DEPOT ST.

# SAMPLE FURNITURE CO., Inc.

Headquarters for Furniture, House Furnishings, Stoves, Ranges  
Kitchen Cabinets, Phonographs, etc.

57 BROADWAY

PHONE 2471

ASHEVILLE, N. C. (1925) CITY DIRECTORY

119

- \*Boby Alvin (Marie), chauff, h 8 Madison
- \*Bobo Fletcher (Ula), baker Kolb Baking Co, h 103 Valley
- \*Bobo Madison (Sallie), lab, h 25 Ingle Row
- Bocook Arvie, student, h 17 Williams
- Bocook Bessie, wid F H, h 17 Williams
- Bocook Wm, h 17 Williams
- Bogard Edwd (Lytha), phys U S V Hosp No 60, h 132 Woodrow av
- BOGER WM O** (Alein), circ mngr The Ashev Times, h 236 Hillside
- Boggs Claude W (Agnes), clk, h 147 Asheland av
- Boggs Mary S Miss, student, h 147 Asheland av
- Bogle Ella Mae Miss, student, h 343 Hillside
- Bogle Joe B (Lula), nt rdhse foreman Sou Ry, h 343 Hillside
- Bogle Louis K, student, h 343 Hillside
- \*Bogus Isaac (Mattie), lab, h 32 McDowell
- Bohannon J, rms Y M C A
- Bohannon Nell Miss, head nurse The Meriwether Hosp (Inc), h same
- Bolch Monroe A, firemn A F D No 2, h same
- \*Bolden Andrew (Janie), rock cutter, h 120 Eagle
- \*Bolden Geo (Golden), cook, h 114 Clingman av
- \*Bolden Jacob (Mattie), lab, h 248 Asheland av
- \*Bolden Jos, driver Ashev Ice Co, h 120 Eagle
- \*Bolden Lizzie, emp Mtn City Ldy
- \*Bolden Mary L, dom, h 248 Asheland av
- Bolden Newton A, hoilermkr hpr Sou Ry
- \*Bolden Nina B, cashier Majestic Theatre, h 120 Eagle
- \*Bolden Roberta, dom, h 34 Beaumont
- \*Bolden Robt, plumber, h 27 Short
- \*Bolden Walter (Katie), porter Raysor Drug Store, h 31½ Magnolia av
- \*Bolden Walter Jr, student, h 31½ Magnolia av
- Bolgon Frank M (Ida), carp, h 382 Broadway
- Bolick Clyde, slsmn Stand Oil Co, h 15 Blake
- Bolick Edith Miss, bkkpr, h 36 Ora
- Bolick Ellsworth A (Carrie), brkmn Sou Ry, h 325½ Broadway
- Bolick Lona Miss, h 36 Ora
- Bolick Monroe A (Alice), h 36 Orr
- Bolick Monroe A Jr, firmn A F D, h 36 Ora
- Bolling Elenora J, wid J W, h 162 W Chestnut
- Bolling Gladys Miss, student, h 14 Starnes av
- Bolling Jacob W (Callie), h 14 Starnes av
- Bolling Mary Miss, emp Ashev P. & T Co, h 162 w Chestnut
- Bolling Nora Miss, opr clk Postal Tel Cable Co, h 162 w Chestnut
- Bolling Paul, h 14 Starnes av
- \*Bolling Roberta, waitress, h 34 Beaumont
- Bollinger Mary E Mrs, h 37 Merrimon av
- Bollinger Rhetta B Miss, clk Mrs M E Crane, h 37 Merrimon av
- Bollman Marie C Miss, tchr, Asheland Av Schl, h 71 Austin av
- Bollman Minnie J Miss, h 71 Austin av
- BOLT ROY** (Carolina Mattress Co), h 33 Eugene av
- Boller Bernice Mrs, h 81 Anandale av
- BOLTER WILLIS R** (Richbourg Motor Co), rms Y M C A
- Bolton S Elizabeth Mrs, h 285 Victoria rd
- \*Bomar Alex (Ora), lab, h Shiloh, S Bilt
- \*Bomar Avery, lab, h Shiloh, S Bilt
- \*Bomar Jas, student, h Shiloh, S Bilt
- Bomma Frank (Betty), bksmth, h Trotter pl. H H, W Ashev

**Asheville Power & Light Company**  
 LIGHT AND POWER  
 Phones: Sales Dept. 3429; Contract and Service 879; General Office 69; Supt's Office 1400

## FINLEY'S DRUG STORE

ALWAYS BUSY BUT AT YOUR SERVICE

Nunnally's Candies. Nyal Remedies. Eastman Kodaks and Supplies  
 Phones 3200 and 3201 402 Depot St.

FORM 4

# ASHEVILLE CONSTRUCTION CO.

GENERAL CONTRACTORS

Merchants' Freight Hauling, Heavy Hauling, Dirt and Furniture Moving  
Cement, Sand and Stone

Phones: Office 223; Depot 645; Quarry 1087-J

Office 20 E. College Cor. Market

**B. FRANK GUDGER & CO.**

REAL ESTATE AND INSURANCE

Phone 228  
32-33 Electrical Bldg.  
(Opposite Patton Avenue Entrance to Postoffice)

**Asheville Plumbing & Heating Co.**

A. J. HUVARD, Erecting Engineer

CONTRACTORS AND ENGINEERS

29 Carolina Lane Asheville, N. C. Phone 2637

150 ASHEVILLE, N. C. (1925) CITY DIRECTORY

- Bon Air, boarding 66 Asheland av, Mrs Cora Hill propr  
**BON MARCHE**, Asheville's Quality Department Store, 26-32 Haywood  
—phone 2500, Solomon Lipinsky pres, S W Lipinsky, v-pres, Morris  
Lipinsky sec-treas (see top lines)  
Bon Marche Shoe Department, 2d fl Bon Marche, P T Oxford mngr  
Bond Joy Miss, h 149 Flint  
Bond Ora Miss, h 149 Flint  
Bond Veal D. h 149 Flint  
\*Bone Mabel, maid, h 468 s French Broad av  
Bone Mabel W Mrs, h 180½ Biltmore av  
**BONESTEEL CLARENCE E** (May), propr Star Theatre, and real  
estate, mineral & timber lands 1½ Biltmore av—phone 2642-J, h 44  
Elizabeth—phone 3673-W  
Bonesteel May Mrs, clk, Lowenbein-Rutenberg Co (Inc), h 44 Elizabeth  
Bonham E Virgil, city ticket clk Sou Ry, h Walnut st  
Bonham Paul, mngr st sls Ashev Times, bds 35 Bartlett  
Bonham R Carl (Grace) (Red Top Cabs), h 35 Bartlett  
Bonnell Lockwood (Lockwood Bonnell & Co), h 262 Merrimon av  
Bonnell Lockwood & Co (Lockwood Bonnell), pub accountants, 310-12  
Castanea Bldg  
\*Bonner Benj, lab, bds (r) 31 Clingman av  
Bontwell Wm C (Annie E), gro Hendersonville rd, Bilt, h same  
Book G Chas (Gussie), gro 102 Cherry, h 23 Harrison  
Book Saml (Yetta), gro 15 Furman av, h same  
\*Booker Carl, lab, h (r) 56 Herman av  
Booker Clayton M (Stella) (Chas E Hughes & Co), h 324 Montford av  
\*Booker Edwd, bootbik Burette Williams, h 498 s French Broad av  
\*Booker Fannie, laund, h 118 s Beaumont  
\*Booker Geo (Lida), draymn, h 40 Wallack  
\*Booker Jesse (Sarah), trk drvr, h 29 Black  
\*Booker Jos, h 77 Black  
Booker Walter B (Lee), chauf, h 3d st, Bilt  
Boone Corrie, wid Rowyan, h 85 Edgemont rd (G P)  
Boone Cyrus A, engr Sou Ry, h 161 Flint  
Boone Doctor C, blksmith, h 310 Haywood rd, W Ashev  
Boone Douglas M, slsmn Laurel Park Estates (Inc), h 85 Edgemont rd  
(G P)  
Boone Edna Miss, stengr Dunlop Fl & F Co, h 310 Haywood rd, W Ashev  
Boone Elizabeth Miss, asst Drs Grantham & Huffines, h 161 Flint  
\*Boone Hattie, nurse 121 s Grove, h same  
Boone J Nelson (Maggie), supt fndry Ashev Sup & Fndry Co, h Haw  
Creek  
Boone R P, comp Ashev Citizen, rms 60 Flint  
Boone Rowyan, student, h 85 Edgemont rd (G P)  
Boone W Herbert (Hattie), firemn French Broad Hosp, h 55 s French  
Broad av  
Bonne Wm P (Louise N), h 85 Edgemont rd (G P)  
Boote Emma Q, wid Geo M, h 120 Macon av (G P)  
Booth Ethel M Miss, stengr Highland Hosp, h 65 n Spruce  
Booth Rop P (Gladys), slsmn B H Sumner & Son, h 15 All Soul's Cres-  
cent, Bilt  
Booton Alan D, student, h 22 s French Broad av  
Booton Elizabeth Miss, student, h 22 s French Broad av  
Booton Gatewood, emp Mills Sign Co, h 22 s French Broad av  
Booton Ira W (Georgie), supt W Ashev sta P O, h 22 s French Broad av

## MOUNTAIN CITY LAUNDRY

DRY CLEANING

PHONES 426 and 427



# THE NATIONAL BANK OF COMMERCE

With Modern methods and complete facilities. Invites your business and offers every Banking service consistent with sound Banking  
**CAPITAL \$150,000.00** **SURPLUS \$45,000.00**  
 ELEVEN CHURCH STREET PHONES 3400-3401

ASHEVILLE, N. C. (1925) CITY DIRECTORY

151

- Booze W Mansfield (Minnie), elec contr 53½ Orange, h same  
 \*Boozer Benj (Jessie L), lab, h 35 Buttrick  
 \*Boozer Beulah, cook, h 114 Cumberland av  
 Boozer Cunard G Mrs, morse opr W U Tel Co, h 386 s French Broad av  
 \*Boozer Daisy, cook, h 33 Mountain  
 \*Boozer Goldman (Carrie), rms 23 Wallack  
 \*Boozer Jas (Fannie), lab, h Hendersonville rd, Bilt  
 \*Boozer Lonnie (Virginia), auto mech, h 20 Hill  
 Boozer Rufus M (Cunard), condr Sou Ry, h 386 s French Broad av  
 \*Boozer Wm (Cynthia), mech, h 15 New  
 Borchgrevink Agatha Miss, stngr Haywood St Branch Central B & T h 288 Charlotte  
 Borchgrevink Valdemar, time krp Caro W P Co, h 135 s Liberty  
 Borden A, rms Y M C A  
 Bordner Floyd W (Ethel), contr, h 26 Majestic av, W Asheville  
 Boring Anna Miss, cashr The Leader, bds 107 Haywood  
 Boring Edna Miss (Five Mile Post Tea Rm), h Haywood rd extd, W Asheville  
 Borland H G, tele editor The Asheville Citizen, rms 19 s French Broad av  
 Borne "Billy" Willis G, cartoonist The Asheville Citizen, rms Asheville Club  
 \*Boseman Jno (Lizzie), lab, h 52 Davidson  
 \*Boss Hilda, dom, h 86 Pine  
 \*Boss Margaret, cook 81 Charlotte  
 \*Boss Robt, janitor 81 Charlotte  
 Bost Lawrence P, wood wkr Bilt Casket Co, h 371½ Biltmore av  
 \*Bost Martin (Mary), lab, h 63 Curve  
 \*Bostic Nadena, maid, h 46 Smith  
 Bostic Nettie, wid P L, h 49 s French Broad av  
 Bostic Ray E, student, h Sweeten Creek rd, S Bilt  
 Bostic Wilburn A (Cruser), const foremn, h Sweeten Creek rd, S Bilt  
 Bostic Wilburn A Jr, h Sweeten Creek rd, S Bilt  
 \*Bostic Zella, maid, h 46 Smith  
 \*Bostick Teler B (Isabell) (Bostick & Vaughn), h 231½ Flint  
 \*Bostick & Vaughn (T B Bostick and Lee Vaughn), pressing 24 Eagle  
 \*Boston Alice, cook The French Pastry Shop, h 162 Church  
 \*Boston Emma, eatngshse 393 Southside av, h 47 Louie  
**BOSWELL COAL CO** (J R Hamlin), Haywood rd extd, W Asheville opp Horney Heights—phone 2236-J  
 Botsford Blanche J Mrs, stngr Battery Park Hotel, bds The Manor  
 Botsford Edwd K (Blanche), asst mngr The Manor, h safe longer, Ida, student, h 7 Ridge  
 Bougham Chas R Jr, student, h 15 n Spruce  
 Bougham Chas R (Ida), clk Bon Marche, h 15 n Spruce  
 Bour Anna M Miss, h 18 Flint  
**BOUR LOUIS J REV**, rector St Lawrence Catholic Church, h 18 Flint —phone 480  
 Bourne Belknap, student, h 16 Bearden av  
 Bourne F T, firemn Sou Ry  
 Bourne Francis C (Pauline), buyer M V Moore & Co, h 114 Cumberland av  
 Bourne Fred T (Clara), engr Sou Ry, h 293 Biltmore av  
**BOURNE LOUIS M** (Emily) (Bourne, Parker & Jones), h 16 Bearden av—phone 414  
**BOURNE, PARKER & JONES** (L M Bourne, Haywood Parker, G L Jones), attys at law (12th fl) Jackson Bldg—phone 514



We Can Sell Your **REAL Estate** at Auction

Guaranty Realty Co.

Jackson Bldg. Phone 3697

L. F. GOOLEY, Proprietor  
**CHAMPION SHOE HOSPITAL**  
 REPAIRERS OF SHOES OF ALL KINDS  
 80 Patton Ave. Asheville, N. C. Phone 600

**Carolina Machinery Co.**  
 —US when you want machinery work of any kind :: ::

Founders, Machinists and Jobbers of Mill and Tannery Supplies. When in the Market for Heavy Castings, such as Columns or Building Plates,

GET OUR PRICES  
 Phones; Office 590 Shops 2517

L  
U  
M  
B  
E  
R



Distributors for GEO. D. WITHERILL CO.,  
PRATT & LAMBERT CO.  
WHOLESALE AND RETAIL PAINTS, VARNISHES  
AND BRUSHES  
82 Patton Ave. Phone 3581

## H. W. KINDLER

Plumbing, Heating and Sheet Metal Con-  
tractor, Plumbing and Heating Supplies

Phone 1612

172 Broadway

## HARRILL WOOD

High Grade Steam and Domestic Coal  
"Wood Sells Coal"

Phone 3297

Office 14 Government St.

### 152 ASHEVILLE, N. C. (1925) CITY DIRECTORY

- Bourne Sallie, wid J D, h 293 Biltmore av  
 Bourne Wm C, student, h 16 Bearden av  
 Boutin Wm, painter, bds 1 Merrimon av  
 Bouton Allen, driver Ash Ice Co  
 Bow Rhetta Mrs, nurse, h (r) 383 Biltmore  
 Bowden T Gilmer (Louise), shoe repr 31 e College, h 127 Woodrow  
 Bowdre Julien L, clk Moale & Meriwether (Inc), h 28 Washington rd  
 Bowen Clyde W, barber Natl Barber Shop, rms Oakwood, W Ashev  
 \*Bowen Flora, dom, h 25 Mountain  
 Bowen Jno C (Ada), emp Ashev P & L Co, h 35 Livingston  
 Bowen Sepreta Miss, tr nurse Clarence Barker Memo Hosp, rms 16 All  
 Fouls' Crescent, Bilt  
 \*Bowens Butler (Josie), rms 117 Ora  
 \*Bowens Wm, chauff 91 Biltmore av, h same  
**BOWEN see also BOWN**  
 Bowers Delton (Arlie), tr driver, h 30 w Haywood  
 Bowers Elizabeth Miss, student, h 72 e College  
 Bowers Floy F Mrs, furn rooms 72 e College, h same  
 Bowers Lucile Miss, student, h 72 e College  
 Bowers Wm E (Floye), auto top mkr J B Shope, h 72 e College  
 Bowker L M, emp Sou Bell Tel & Tel Co, h 56 Hiawassce  
 Bowles Donald (Julia), taxic, h 88 Broad  
 Bowles Edna R, wid J L, h 32 Majestic av, W Ashev  
 Bowles Edwin (Evelyn), clk, h Balsam av, W Ashev  
 Bowles Floella Miss, h 32 Majestic av, W Ashev  
 Bowles Geo, student, h 138 Charlotte  
**BOWLES HARRY P** (Lelia), bus agt Asheville Building Trades Coun-  
 cil, h 80 Scott—phone 3861-J  
 Bowles J H, trav slsmn Piedmont Elec Co, bds 62 n Spruce  
 Bowles Marguerite Miss, h 138 Charlotte  
**BOWLES ROBT E** (Marie L), paints, oils, varnishes, painters supplies,  
 wall paper, painting and paper hanging contr, mureseo for walls  
 and ceiling decorations, 28 Broadway—phone 407, h 138 Charlotte—  
 phone 1213 (see p 21)  
 Bowles Robt E Jr, painter R E Bowles, h 138 Charlotte  
 Bowles Sadie M Mrs, h 32 Majestic av, W Ashev  
 Bowles Wm R (Bessie B), painter, h 120 Broad  
 \*Bowman Alex (Ora), lab, h Shiloh, S Bilt  
 \*Bowman Avery, lab, h Shiloh, S Bilt  
 \*Bowman Stone E, h 76 Albemarle rd  
 \*Bowman's Barber Shop (Jno W Bowman), 12 w College  
 Bowman Daisy F Miss, mngr Smart Set Hosiery Shop, h 15 Spruce  
 Bowman Frank (Bessie), blksmith McRary & Son, h 31 Vermont av, W  
 Ashev  
 Bowman Ira E (Cora), carp, h 27 Clairmont av, Grace  
 \*Bowman Jno (Virginia), emp Sou Ry, h 80 Southside  
 Bowman Jno N (Nora), meats, h Colonial pl, Grace  
 \*Bowman Jno W (Willie J) (Bowman's Barber Shop), h 76 Albemarle  
 rd  
 \*Bowman Jno W Jr, student, h 76 Albemarle rd  
 Bowman Lloyd B (Annie), lab Asheville Paving Co, h 3 Hall  
 Bowman Lura E Miss, bd nurse Biggs Sanitarium, h 104 Woodfin  
 \*Bowman Nathaniel L (Violet O), janitor Anderson Motor Co, h 35 But-  
 trick  
 \*Bowman Robt (Emma), cook, h 20 Gudger

## J. C. PATTERSON & CO.

Successor to A. L. McLeaf & Co.

WARM AIR HEATING, AND SHEET METAL AND COPPER WORK  
95 Patton Ave. Phone 705

# FISHER, COXE & PATTERSON

(Successors to J. R. Patterson & Son)

GENERAL INSURANCE AND BONDS

1½ Biltmore Ave.

Phone 570

ASHEVILLE, N. C. (1925) CITY DIRECTORY

153

\*Bowman Saml (Janie), lab, h 104 Pine Grove av  
 \*Bowman Stone E, h 76 Albemarle rd  
 \*Bowman Thos, city emp, bds 297 Asheland av  
 \*Bowman Vivian, h 76 Albemarle rd  
 \*Bowman Wesley, lab, h 104 Pine Grove av  
 Bown Herbert H (Mary L), phys 570 Merrimon av, h same  
 Bown Katherine M Miss, h 570 Merrimon av

**BOWN** see also **BOWEN**

Boy Scouts of America, Headquarters 319-320 Jackson Bldg, A W Allen  
 scout executive

Boyce Sullie R, wid Wm A, h 187 Haywood  
 Boyd Angus W, interior decorator, h 194 Haywood  
 \*Boyd Bernice, dom, h 134 s Beaumont  
 Boyd Burgin (Maymie), carp, h Sulphur Spgs rd, W Ashev  
 Boyd Carl (Mattie), timekpr Sou Ry, h 57 Hall  
 \*Boyd Clara, furn rooms, 29 Clingman av, h same  
 \*Boyd Clarence (Carrie), lab, h 48 Madison av  
 \*Boyd Daisy, cook, h 22 Davidson  
 \*Boyd Danl, lab, h 47 Wallack  
 Boyd Donald, bds 99 w Haywood  
 \*Boyd Effie, cook, h 134 s Beaumont  
 Boyd Ella Miss, emp Caro W P Co, h Riverside Hgts (R D 4)  
 \*Boyd Emma, rms 35 Herman av  
 Boyd Ervin A (Lucy), h 10 Philip  
 \*Boyd Eugene, lab, rms 151 e College  
 Boyd Evan S (Lorena), junk dlr, h 107 McDowell  
 \*Boyd Gertrude, h 134 s Beaumont  
 Boyd H L (Stand Garage), h State, W Ashev  
 \*Boyd Harris, lab, h 68 s Spruce  
 \*Boyd Henry, porter J C Orr, h Short  
 Boyd Herbert, emp Sawyer Motor Co  
 Boyd Horace M (Mary), merchandise, h 26 Lindin av  
 Boyd J Plott (Boyd & Chance), h 123 Asheland av  
 Boyd Jack, student, h 24 Elizabeth  
 Boyd Jane, wid Wm, h Riverside Hgts (R D 4)  
 Boyd Johnnie Miss, h 12 Arden rd, Forest Hill  
 \*Boyd Jno (Lelia), lab, h 89 n Lexington av  
 \*Boyd Jno (Olivia), waiter Rutherford Sanitarium, h 22 Short  
 Boyd Jno R (Julia), carp, h 24 Elizabeth  
 \*Boyd Leroy (Charlotte), lab, rms 48 Mountain  
 Boyd Leslie R (Lee), switchmn Sou Ry, bds 99 w Haywood  
 \*Boyd Lillie, h 47 Wallack  
 \*Boyd Louis (Nannie), h (r) 135 Cumberland av  
 \*Boyd Mabel, cook Ston-head Sanitarium, h 29 Clingman av  
 \*Boyd Mamie, h 23 Sorrell  
 Boyd Martha C Mrs, h 33 Roberts  
 Boyd Mary Miss, h 57 Hall  
 Boyd Mary A, wid Andrew, h Sulphur Spgs rd, W Ashev  
 Boyd Mary L, wid J H, h 10 Philip  
 \*Boyd Mattie, maid, rms 151 e College  
 Boyd Minnie Mrs, hsekpr, h 58 Edwin Pl (G P)  
 Boyd Minnie Miss, h 33 Fulton  
 Boyd Mont, carp, h Riverside Hgts (R D 4)  
 Boyd R E, rms Y M C A

**L**IFE,  
Health  
and  
Accident

**I**nsurance  
Combined  
in One

**F**ORM  
of  
Policy

**E**Also  
20-Year  
ndow-  
ments

**&** Liberal  
Straight  
Life  
Contracts

**H**OME

Company

**E**NTIRELY  
Safe and  
Strong.

**A**CCIDENTS  
Are  
Frequent

**L**IFE  
Is  
Uncertain

**T**AKE  
One  
Today.

**H**OME  
Money  
Home  
Spent

**Imperial  
Life  
Insurance  
Company**

Home Office  
Asheville,  
N. C.  
Phone 495

**MOALE & MERIWETHER**

Real Estate and Insurance

Phone 661

**CITY AND SUBURBAN PROPERTY**

Farms and Timber Lands

# ROBT. J. LEWIS FUNERAL HOME

FUNERAL DIRECTORS  
AND EMBALMERS

Lady Assistant--Auto Ambulance Service

97 E. College Street

Phones 62-683

## 154 ASHEVILLE, N. C. (1925) CITY DIRECTORY

### FITZGERALD REALTY CO.

Real Estate in All Its Branches

Loans, Automobile and Fire Insurance

60 1/2 Patton Ave. (Opp. P. O.) Phone 4027-J

### MCBEE STOVE CO.

A. C. McBee, Propr.

We buy, sell, exchange and repair Stoves and Ranges

55 Broadway Phone 3187

- Boyd R Frank (Castell), chauff Biltmore Dairy, h 126 Hendersonville rd, S Bilt
- \*Boyd Ralph (Gussie), h 23 Sorrell
- \*Boyd Raymond, bootblack 27 e College, h 24 1/2 Madison av
- \*Boyd Robt, lab, h 55 1/2 Valley
- Boyd Roy (Lilla), garage pr, rms 156 State, W Ashev
- \*Boyd Thos (Mary), lab, h 48 Velvet
- Boyd Walter D (Era), carp, h 55 Fairfax av, W Ashev
- Boyd Wm (Helen), milh wkr, h 64 Park sq
- \*Boyd Wm (Lizzie), h Boyd av, W Ashev
- Boyd Wm H (Mary), restr 132 Roberts, h 57 Hall
- Boyd Wm M (Louise), h 61 Westwood pl, W Ashev
- Boyd Wm W (Blanche T), clk, h 19 Langwell av, W Ashev
- Boyd Zebulon (Mary), furn wkr, rms 102 1/2 Patton av
- BOYD & CHANCE** (J Platt Boyd and I C Chance), real est and ins, 15 Haywood—phone 88
- \*Boyd Mary, laund, h 17 McDowell
- Boydston Maynie Mrs, night suprv The Meriwether Hosp (Inc), h same
- Boyer Frederick O (Marie L), mech engr, h Beuna Vista rd, Bilt Forest
- Boyer Katherine Miss, h 3 Oak Park rd
- Boyer Leonard L (Nelle V), slsmn Chimney Rock Mtns (Inc), h 10 Pisgah av, W Ashev
- Boyer Raymond H (Henrietta) (Boyer & Guerard), h 3 Oak Park rd
- BOYER & GUERARD** (R H Boyer, A S Guerard), real estate and investments 211-213 Haywood Bldg—phone 526
- Boykin Hazel A, agt Met Life Ins Co, h 166 Chestnut
- Boyle Maggie Miss, asst Faith Cottage, h same
- Boyles Edwd J (Julia), contr, h 4 Liberty Apts
- Boynton Georgiana Miss, h 91 Edwin pl (G P)
- Boye Chas L (Mary), steward The Winyah San, h 90 Center
- Bozardt Louise Miss, toll opr Sou Bel Tel & Tel Co, h 249 Rankin av
- Bozardt M L, clk Sou Ry, h 182 Patton av
- \*Bozeman Leo (Bertie), lab, h 23 Short
- \*Bozeman Otis (Flossie), cook, h 12 Owens al
- \*Braan Abraham L (Flora), porter Pullman Co, h 346 Broadway
- \*Brann Carrie, prac nurse, h 346 Broadway
- \*Brabham Henry (Zana), lab, h 24 Velvet
- Bracey Hugh D (Ethel), pharmacist Carmichael's Pharmacy, h 105 Unadilla
- Bracken J O, fireman Sou Ry
- Brackett Albert (Jacie A), driver City water wagon, h 16 Marjorie
- Brackett Erskine W (Hester), carp, h 38 View
- Brackett Gaston R (Dorothy), tailor, h 15 Burton av, W Ashev
- Brackett Hardy H (Alice), driver City water wagon, h 16 Marjorie
- \*Brackett Jas (Edna), h 198 Southside av
- Crackett Mary Miss, clk S E Israel, h 23 Logan
- Crackett Robt B (Rosie), tr driver City, h 250 Patton av
- \*Braddock Chas (Vera), chauff, h 74 Max
- Bradford A Kathryn Miss, cashr Durham Life Ins Co, h 38 Hiawassee
- Bradford Benj A, specl del P O, h 38 Hiawassee
- Bradford F Marjorie Miss, student, h 38 Hiawassee
- Bradford Frank L, clk J C Bradford, h 38 Hiawassee
- Bradford Grace Miss, student, h 111 Hendersonville rd, S Bilt
- BRADFORD J CHAS**, asst cashier Central Bk & T Co, h 38 Hiawassee

## R. Emmett Smith & Co.

PUBLIC ACCOUNTANTS AND AUDITORS  
AUDITS—TAX SERVICE—SYSTEMS

DRHUMOR BLDG.

PHONE 4287-W

**CAROLINA**

**Coal & ICE CO.**

Phone **130**

"M & W" INDIAN

66 PATTON AVE.

Prompt Delivery Weights Accurate

ASHEVILLE, N. C. (1925) CITY DIRECTORY

155

Bradford Jas B, sergt, in charge, U S Army Recruiting Officer, bds 12½ Biltmore av

Bradford Jas B (Annie L), w barbers' supplies, h 145 Flint

Bradford Jos C (Annie M), gro, 166 Patton av, h 38 Hiawassee

**BRADFORD JAS N** (Luth), asst cashier Central Bk & T Co, h 38 Hiawassee

Bradford Louise N Miss, tr nurse, h 111 Hendersonville rd, S Bilt

Bradford Mamie, wid J M, boarding, 351 Broadway, h same

Bradford Mary A, wid J M, Pack Square Book Co, 351 Broadway

Bradford Ruth Miss, h 111 Hendersonville rd, S Bilt

Bradford Sara L Miss, student, h 145 Flint

Bradford W P (Lula), brklyr, h 46 Pine Grove av

Bradford Wm C, brklyr, h 111 Hendersonville rd, S Bilt

Bradley A Wm (Effie), lather, h Chestnut Ridge Pk

\*Bradley Anna, h 12 Blanton

Bradley Bonnie Miss, clk Allan Cottage Ind, h Bradley Hill, W Ashev

Bradley Bros (Wm S and Osborne O), spotting goods and camp equipment, 17 Biltmore av

Bradley Buddie L Miss, tel opr Denton & Co, res Weaverville N C

Bradley C Clarence, emp Caro W P Co, h Chestnut Ridge Pk

Bradley Claude H, mech Richbourg Motor Co, h 112 Asheland av

Bradley Claude M (Myrtle), carp, h 273 Biltmore av

Bradley Clyde W (Annie), (Asheville Blue Gem Coal Co; Pickens, Bradley & Co), h 66 Hillside

Bradley Delia Miss, h 241½ Broadway

Bradley Earl, tr driver J A Baker Pkg Co, h 79 Atkinson

Bradley Earl L Rev, h 79 Atkinson

Bradley Eloise Mrs, waitress Battery Park Hotel Coffee Room, h same

Bradley Elsie Miss, h 79 Atkinson

\*Bradley Emma, dom, h 16 Richie

Bradley Emory H (Bessie), h 5 Central av

\*Bradley Ernest, h 154 Buffalo, W Ashev

Bradley Eva Miss, h 79 Atkinson

Bradley F Bonnie (Millie), h 90½ Church

Bradley F Ellis (Maggie), emp Ashev P & L Co, h 79 Atkinson

Bradley Florence Mrs, h 93 w Haywood

Bradley Furman, mill wrk, h 10 Factory Hill

Bradley Hiram P (Evelyn), clk C L Hayes, res Arden N C

Bradley J L, emp Ashev P & L Co

\*Bradley James (Caroline), lab, h 75 s Beaumont

Bradley Jas B (Elsie), mech Richbourg Motor Co, h 112 Asheland av

\*Bradley Jno, lab, h 89 Poplar

\*Bradley Jno (Rosabelle), emp Ashev P & L Co, h 122 s Grove

Bradley Jno N (Lula), gro, 83 w Haywood, h 73 Atkinson

Bradley Jos T (Gertie), sta firmn, h 67 Tiernan

\*Bradley Kansas, laund, h 184 Buffalo, W Ashev

Bradley Keith E, student, h 120 Brownwood av, W Ashev

Bradley Lattie W (Essie), emp Hans Rees Sons, h 34 View

Bradley Lillie Mrs, h 112 w Haywood

Bradley Lon C (Bertha), ticket agt Sou Ry, h 120 Brownwood av

Bradley Lorenzo, tr driver City, h 73 Atkinson

\*Bradley Monroe, laund, h 184 Buffalo, W Ashev

\*Bradley Nathaniel (Estelle), chauf, h 16 Richie

J. R. DURRETT  
**DURRETT & SON GARAGE**  
F. E. DURRETT  
GENERAL AUTO REPAIRING  
Dealers in Auto Parts, Tires and Tubes. Agents for  
Dunn Bros. Cord Tires and Tubes and Dunn Bros.  
Batteries.  
285 Patton Ave.

**HILL'S**

The

White

Market

Phones:

3561-3562

City

Market

Paramount

Sausage

**BLUE RIDGE BUILDING & LOAN ASSOCIATION**

No. 1 HAYWOOD ST.

Best SAVINGS, INVESTMENT AND BUILDING PLAN KNOWN

We Sell 5% Non-Taxable Investment Stock Cashable on 90 Days Notice

J. E. RANKIN, President

EDWIN L. RAY, Sec.-Treas.-Mngr.

# T. P. JOHNSON & COMPANY

SHEET METAL WORKERS

All Kinds of Roofing, Guttering and Conductor Work—Metal Ceiling, Skylights and Galvanized Iron Cornices

Office and Shop, 157 Biltmore Avenue

Phone 325

**Southern Steel & Cement Co.**  
"Building for the Future"

10 North Pack Square  
Home of ATLAS PORTLAND CEMENT  
Phones 974 and 3622

**ACME  
PAINT  
Shop**

**Auto  
Painting  
Sign  
Painting**

**Outdoor  
Advertis-  
ing**

**PHONE  
4057-W**

**11  
Southside  
Ave.**

## 156 ASHEVILLE, N. C. (1925) CITY DIRECTORY

- Erady Osborne O, Bradley Bros, h 38 Arlington  
\*Bradley Oscar (Annie M), emp Asheville Paving Co, h 226 s Beau-  
mont  
Bradley Parley P (Harriet), emp Caro W P Co, h Chestnut Ridge Pk  
\*Bradley Robt (Georgia), painter, h 16 Richie  
\*Bradley Rose, janitress Sou Ry Depot, Bilt, h 122 s Grove  
Bradley Saml O (Comora), store fixtures, h 38 Austin av  
Bradley Sidney Mrs, housekpr Swannanoa-Berkeley Hotel, h same  
Bradley Telitha E, wid G D, h Bradley Hill, W Ashev  
Bradley Vester C, deputy U S marshal, res Canton N C  
Bradley Vincent B, police, h 73 Atkinson  
Bradley Virgil B (Ada), painter Nash & Dalton, h 238 Waynesville av,  
W Ashev  
Bradley Weaver B (Jessie), chauf J R Mills, h 618½ Haywood rd, W  
Ashev  
\*Bradley Wm, lab, h 33½ Buttrick  
Bradley Wm S (Lella), (Bradley Bros), h 21 Biltmore rd, Bilt  
Bradshaw Alice Mrs, clk register of deeds, h 91 Unadella av  
\*Bradshaw Chas, emp Coca-Cola B Co, h 64 Eagle  
Bradshaw Eva Mrs, nurse, Highland Hosp, h same  
\*Bradshaw Garland, lab, h Shiloh, S Bilt  
\*Bradshaw Green, lab, h 176 s Beaumont  
Bradshaw Harry (Daisy), v-pres Clinchfield Lime Co, h 112 Court-  
land av  
**BRADSHAW ISAAC M** (Eva), (Asheville Studio), h 78 Biltmore av—  
phone 824-W  
\*Bradshaw Jas T, lab Bilt Estate, h Shiloh, S Bilt  
\*Bradshaw Luvenia, dom, h Shiloh, S Bilt  
\*Bradshaw Oliver H (Bessie), engrn Sou Ry, h 78 Hanover, W Ashev  
\*Bradshaw Price, lab, h Shiloh, S Bilt  
\*Bradshaw Roger, lab, h Shiloh, S Bilt  
\*Bradshaw Turner, lab, h Shiloh, S Bilt  
**BRADSTREET CO** (The), mercantile agency, 16 Citizen Bldg, 25 Hay-  
wood—phone 3439, J W Schwingel mngr  
Brady Jno B, emp W M Peyton, bds 38 Hiawassee  
Brady Phyllis Miss, h 139 Broad  
Bragdon Jas, clk J F Pearson, h 242 s Beaumont  
Bragdon Jos M (Janie), brklyr, h 42 Magnolia av  
Bragdon Leon, lab, h 42 Magnolia av  
\*Bragg Sadie, dom, h 303 Asheland av  
\*Bragg Thelma, cook J M Geary, rms 504 Biltmore av  
Braly Edgar B (Sadie), watchmkr C E Henderson, h 97 Broad  
Braman Grace Miss, h 100 East  
Braman Herbert O (Alice), solr, h 100 East  
Braman Wm C, emp, h 100 East  
Bramlet Houston (Margaret), clk The Man Store, h 29 Ravenscroft  
dri  
Bramlett Arthur, city emp, h 25 Cherry  
Bramlett Bertha Miss, h 25 Cherry  
Bramlett Eliza, wid W J, h 25 Cherry  
Bramlett Geo H (Georgia), h 36 Starnes av  
Bramlett Hilliard R (Ora), painter, h Belmont av  
Bramlett Houston (Margaret), clk The Man Store, bds 29 Ravenscroft  
rd

## L. A. TRUMBO & SONS

**SASH AND DOORS**

Offices and Warehouse 183 Lyman St.

**PHONE  
1175-J**

**P. O. BOX  
1566**

# BON MARCHE

ASHEVILLE'S QUALITY DEPARTMENT STORE

26-32 Haywood

Phone 2500

ASHEVILLE, N. C. (1925) CITY DIRECTORY

157

Bramlett Jno H (Agnes), slsmn, h 25 Cherry  
Bramlett Thos L (Eloise), dry goods, Mars Hill N C, h 41 Vance  
Bramlett W Arthur, stengr City Engr  
Bramblett W Riley (Glenn), carp, h Sulphur Spgs rd, H H, W Ashev  
Bramlett Wayne N, student, h 41 Vance  
Brammer Lillian Miss, clk, bds 68 Church  
Branchagan Jno J (Florence), merchant tailor, 374 Biltmore av, h same  
Branch Eugene R, mngr Margo Terrace, h same  
Branch Galthier H (Lorine), barber Oates Bldg Barber Shop, h 428 Depot  
Branch Grace Rankin Mrs, h 53 Merrimon av  
Branch Patk H (Florence R), propr Margo Terrace—phone 527, h same  
Branch Wm R, music composer, bds 243 e Chestnut  
Brandl Andrew C (Mac McG), (Western Produce Co), v-pres Home B & L Assn, h 48 Cherry  
Brandl Andrew C Jr, student, h 48 Cherry  
Brandl Horace L (Fannie), clk Sands & Co, h 58 Park av  
Brandl Joseph A (Alice F), real est, h 99 Cumberland cir  
\*Brandon Callie, cook L S Holt Jr, h (r) Macon av (G P)  
\*Brandon Maude, maid L S Holt Jr, h (r) Macon av (G P)  
Brandt A, jeweler C E Henderson, h Merrimon av  
**BRANDT JOS B** (Maynita), pres Sou State Bank and The Honorbill Co, asst cashr and asst trust officer Amer Natl Bk and notary same, h Richard st, Kenilworth—phone 2428  
\*Branham Leila, dom, h 73 Eagle  
Brank Albert, deliv boy C W Patterson, h 20 Summit  
Brank Albert V (Matilda), carp, h 20 Summit  
Brank Alfred M (Hattie), fireman Grove Pk Inn, h (r) 629 Merrimon av  
Brank Etna Miss, h 20 Summit  
Brank Eula Miss, emp F W Woolworth Co, res Weaverville N C  
Brank Mamie Miss, h 20 Summit  
Brank Pearl Miss, opr Sou Bell Tel & Tel Co, h 20 Summit  
Brank Robt V (Blanche), carp, h Brookshire, S Bilt  
Brank Thos E (Loretta), chauf Sterchi Bros, h Myers av, W Ashev  
Brank Walter S (Anna), clk S E Exp Co, h Brookshire, S Bilt  
Branks Chas F, mech Auto Parts & Equipment Co, bds 65 Rankin av  
Branks Frank, lab, h Shiloh, S Bilt  
Branner Lillian Miss, deputy register of deeds, h 68 Church  
Brannon Chas R (Aliene), trav slsmn, h 38 Carter  
\*Brannon Sarah, laund Oteen, h 15 Velvet  
Branson Frank W (Lessie), agt Durham Life Ins Co, h Ledbetter, W Ashev  
Brant A, clk Henderson Jewelry Store, rms 14 Bennett  
Brantley Henry L (Flossie), flgmn Sou Ry, h 62 Barrett  
Brantley Sarah, wid J Q, h 41 Edgemont rd (G P)  
Branton W Carroll, h Haywood rd extd, W Ashev  
\*Bratcher Booker, chauf, h (r) 58 Eagle  
\*Bratton Chas, waiter Battery Park Hotel, h 28 Davidson  
Bravatt C M, pres-treas The Felstone Co  
Braverman Nat (Gertrude), govt emp, rms 117 s French Broad av  
**BRAWLEY DANL L** (Lula), (The Accounting Bureau), h 28 Maxwell—phone 723-W

**ELECTRIC  
FLAT IRONS**

**ASHEVILLE POWER & LIGHT COMPANY**

Phones: Sales Dept 3429; Contract and Service 879; General Office 69; Supr's Office 1400

## J. C. McPHERSON

Plumbing, Steam and Hot Water Heating—Slate and Tin Roofing  
Galvanized Iron Work

33 CAROLINA LANE

PHONE 133

Manufacturers  
Wholesale Dealers  
Contractors

**MORTON JONES & CO., Inc.**  
310-316 Southside Ave.  
PHONE 1276

Roofing  
Sheet Metal  
Warm Air Heating  
Supplies

**PILOT LIFE INSURANCE CO. of Greensboro, N. C.**  
"The largest service to the largest number." Complete protection. Life, Disability, Double Accident Indemnity, Accident and Health Insurance.  
Asheville Office 510 Legal Bldg. Phone 87-J  
W. P. MORRIS O. L. EDWARDS J. H. MORRIS

**WEBB ELECTRIC CO.**  
ELECTRICAL CONTRACTORS  
Estimates Cheerfully Furnished  
116 Patton Ave.  
Phone 4456

158 ASHEVILLE, N. C. (1925) CITY DIRECTORY

- Erazelle Elliott H (Hazel), mchist, h 52 Fairfax av, W Ashev  
\*Breedland Fletcher, waiter Margo Terrace  
Bremen Jos B (Sarab B), sec-treas Coml Credit & Guarantee Co, h Chiles av, Kenilworth  
Ereman Sarah B Mrs, v-pres Coml Credit & Guarantee Co, h Chiles av, Kenilworth  
Erendle Addie, wid J M, h Chestnut Ridge Pk  
Erendle David B (Rosa), engnr Sou Ry, h 391 s French Broad av  
Erendle M Berlyn (Ellen), cabtmkr Caro W P Co, h Chestnut Ridge Pk  
\*Brennan Vista, dom, h 12 Short Pine  
\*Brennen Darcus, h 15 Short  
Brenton Bryon, tchr Park Av Schl, rms Law Bldg  
Brents W Macy, supt Biltmore Press, h Bilt  
\*Brevard Robt (Christine), lab, h 58 Hill  
Brewer Hoyt, h 118 Cumberland av  
Brewer Ida Miss, h 20 Marjorie  
Brewer Jas F (Hattie), phys, 315-316 Haywood Bldg, h 118 Cumberland  
Brewer Paul, student, h 81 Rankin av  
Brewster J W, slsmn, bds 1 Merrimon av  
Brewster Perry H (Maude), mech Richbourg Motor Co, h 53 Logan av, W Ashev  
\*Brewton W O, porter Pullman Co, h 226 Asheland av  
Brian Evelyn Miss, cashier Strand Theatre, h 92 Baird  
Brian Georgia A, wid A M, (Monte Vista Cottage), h 92 Baird  
Brian Margaret Miss, student, h 92 Baird  
\*Brice Louise, cook Edgewood Cottage San, h 77 Mountain  
\*Brice Roht (Louise), lab, h 74 Mountain  
\*Bricke Caroline, h 291 e College  
Brickmont Chick (Florence), h 10 Arizona Apts  
**BRIDGERS ARTHUR H** (Clara Pearl), sec-treas Red Cab Co (Inc), h 52 Hillside av  
**BRIDGERS J DIXON** (Josephine), v-pres Red Top Cab Co (Inc), h 37 Arlington—phone 1793-J  
Bridgers Lemuel S, student, h 414 Merrimon av  
**BRIDGERS W FRANK** (L Alice), pres Red Top Cab Co (Inc), h 414 Merrimon av—phone 1969  
Bridgers Edwd (Mary E), firmn Sou Ry, h 35 Ora  
Bridges H C, porter S E Exp Co  
Bridges Horace, helper, h 61 Nevada av, W Ashev  
Bridges Jno M (Willie M), v-pres Sawyer Grocery Co, h 182 Flint  
\*Bridges Mary, h 135 Poplar  
Bridges Roy, firmn Sou Ry, bds 35 Ora  
Bridges Wm J (Annie), mngr Armour & Co, h 59 Linden av  
Bridgewater Dudley B, electrn, h 41 Clayton  
Bridgewater Georgia, wid L W, h 41 Clayton  
Bridgewater Harry R, bkkpr, h 41 Clayton  
Bridgewater Jack B (Leola), firemn A F D No 1, h 41 Clayton  
\*Bridwell Ida, laund, h 85 Wallack  
\*Bridwell Paul, wks, h 85 Wallack  
\*Bridwell Phyllis, h 85 Wallack  
Briggs Albert, emp Sou R R, h 33 Asheland av  
Briggs Archie J, h Long, Woolsey  
Briggs Bertha Miss, clk, h 138 Cherry

## ASHEVILLE ICE COMPANY

Wholesale and Retail Dealers in Pure Mount Mitchell Ice

24 SOUTH MARKET STREET

PHONES 72 AND 158



# HARE'S FUNERAL HOME

FUNERAL DIRECTORS AND EMBALMERS

AUTO AMBULANCE SERVICE

Telephone 279

Corner Michigan Avenue & Haywood Road

West Asheville, N. C.

ASHEVILLE, N. C. (1925) CITY DIRECTORY

159

Briggs Clarence O (Myrtle), embalmer Reynolds Undertaking Co, h  
19 Courtland av  
Briggs Chas C (Martha), wise foremn Sou Ry, h 33 Asheland av  
Briggs Chas L (Elda), auto for hire, h 250 Waynesville av, W Asheville  
Briggs Chas W, h 50 Montford av  
Briggs Chas W (Mary), watchman, h Bradley Hill, W Asheville  
Briggs Clarence O (Rhinehardt Pharmacy), h Courtland av  
Briggs Clyde N (Belle), clk P O, h 51 Highland  
\*Briggs David (Laler), lab, h 123 Clingman av  
Briggs Della R Miss, h 123 King, Jackson Pk  
Briggs Dick, chauff R E Bowles, h 123 King, Jackson Pk  
Briggs Dick, slsmn Brown-Cherry-Baird Co, h 275 Haywood  
Briggs Dillard W (Lillie), emp Asheville P & L Co, h 123 King, Jackson  
Pk  
Briggs Elda Mrs, clk Emporium, h 250 Waynesville av, W Asheville  
Briggs Emma, rms 226 Asheland av  
Briggs Ethel Miss, opr Sou Bell Tel & Tel Co, h 138 Cherry  
Briggs Frank (Jessie), h Wellington nr Haywood rd  
Briggs G Theron, lab, h 123 King, Jackson Pk  
Briggs Harry, driver Greer's Wet Wash Laundry, h 51 Highland  
Briggs Hattie B Miss, clk M V Moore & Co, h 50 Montford av  
Briggs Henrietta Miss, h "Crowhurst," Chunn's Cove  
Briggs Henry H (Lillian A), phys, eye, ear, nose & throat specialist,  
101 Haywood, h Crowhurst, Chunn's Cove  
Briggs Horace G (Erma); airbrake inspr Sou Ry, h 216 Pennsylvania  
av, W Asheville  
\*Briggs Hosea (Eva), emp Sou Ry, h (r) 34 Clingman av  
Briggs J Frank (Jessie), carp, h (r) 58 Swannanoa av, W Asheville  
\*Briggs Jas (Essie), box packer Sou Ry Shops, h 123 Clingman av  
\*Briggs Jennie, dom, rms 139 Clingman av  
Briggs Jos (Mary), h 123 Michigan av, W Asheville  
Briggs Josie Miss, emp S H Kress & Co  
Briggs Laddie C (Pearl), tex wkr, h 13 Waynesville av, W Asheville  
Briggs Leslie D, carp, h rear 58 Swannanoa av, W Asheville  
Briggs Lydia G Mrs, h (r) 58 Swannanoa av, W Asheville  
Briggs Lyda Z (Birdie), emp Caro W P Co, h Woodfin N C  
Briggs M Luther (Delia), meat ctr, h 250 Waynesville av, W Asheville  
\*Briggs Mary, laund, h 189 Valley  
Briggs Milton G (Jennie), h 50 Montford av  
Briggs Nell Miss, clk, h 50 Montford av  
Briggs Pierce (Huldah), clk, h 129½ Patton av  
Briggs R Erdmon, driver, h 123 King, Jackson Pk  
Briggs Richard (Ethel H), trav slsmn, h 275 Haywood  
Briggs Roy, msngr W U Tel Co, h (r) 58 Swannanoa av, W Asheville  
Briggs Thos U, emp Asheville P & L Co, h 50 Montford  
Briggs Wm M (Mary), watchman, h Long, Woolsey  
Bright Alfred L (Mary), h 148 Brevard rd, W Asheville  
Bright Berton, emp Highland Hosp  
Bright Danl (Maggie), weaver, h Newbridge (R D 5)  
Bright David A, h Hazel Mill rd, W Asheville  
Brigman Carolina C, wid D I, h 214 Patton av  
\*Brigman Jas C (Cora L), waiter Langren Hotel, h 72 Ridge  
Brigman R Lee (Mary), engr, h 204 e College  
Brigman Virgil Miss, clk, h Hendersonville rd, Bilt

C. C.

McCarty

Realtor

Real  
Estate  
Rentals  
and  
General  
Insurance

60½ Patton  
Ave.

Phones:

Office  
3092-W

Res.  
2078-W

22 N. PACK SQ.

**JOHNSON DRUG CO.**  
Your drug store protection is our profession  
"ON THE SQUARE"

PHONES 2141 & 4429

## RED TOP CAB COMPANY, Inc.

Red Top Cab Service—

"U Drive 'Em Service"

PACKARD AND CADILLAC CARS FOR TOURING

Phones 900-331-332

L  
U  
M  
B  
E  
R

# Visitors Welcome!!

Asheville Chero-Cola Bottling Co.



**JACKSON REALTY COMPANY**

REAL ESTATE, RENTALS, LOANS, AND FIRE INSURANCE

ROBT. P. JACKSON, Mngr.

309 JACKSON BLDG.

PHONES 4471 AND 2769

160

ASHEVILLE, N. C. (1925) CITY DIRECTORY

- Brigman Virgil C, wid Brad, clk The Leader, h 14 Hendersonville rd, Bilt
- Brigmon Elizabeth R, wid Robt, h Brooklyn, S Bilt
- Brigmon Etta B, wid J R, h 327 Hillside
- Brigmon Fredk, battery man Asheville Battery Co, h 327 Hillside
- Brigmon Joel B (Donnie), emp Caro W P Co, h Burnsville Hill
- Brigmon S S, foreman Hans Rees Sons, res Bilt (R D 2)
- Brigmon Wilburn L (Donnie) (Franklin-Brigmon Co), h 39 East
- Brimmer Frank M (Elizabeth), propr The London Shop, h 59 Montford av
- \*Brindle Thos, lab, h 90 Hazzard
- BRINDLE** see also **BRENDELE**
- Brinkley Arnold D (Mable), driver Red Top Cab Co, h 293 Westwood pl, W Asheville
- Brinkley Ed (Ada), lab, h Riverside Hghts (R D 5)
- Brinkley Jno A (Emma), supt Citizens Tfr & Coal Co, h 129 Broad
- Brinkley Lon J (Emma), clk Felmet Bros, h Riverside Hghts (R D 5)
- Brinkley Perry H, (Mary L), car inspr Sou Ry, h 605 Montford av
- Briscoe Eva Miss, h 248 Brevard rd, W Asheville
- Briscoe Helen Miss, h 248 Brevard rd, W Asheville
- \*Briscoe Sarah, dom 214 Pearson dr
- \*Bristol Edwd, lab, h Shiloh, S Bilt
- \*Bristol Reese, lab, h Shiloh, S Bilt
- Britt Arthur W (Donna L), clk Sou Ry Frt Depot, Bilt, h 42 Walnut
- Britt Chas M (Annette) (Chas M Britt Co), h 1 Coleman av
- Britt Chas M Co (C M Britt, Cay McCall), mdse brokers, 367 Depot
- Britt Claude (Frances), whlks Texas filling sta, h 60 Blanton
- Britt Donna L Mrs, sec Dr L E Bisch, h 42 Walnut
- Britt Frazier, wid Wm, h 1425 French Broad av
- Britt Geo W (Edna I), clk Sou Ry, h 382 Montford av
- Britt Herman H (Bonnie), pressman Inland Press, res Candler N C
- \*Britt Hettie A, waitress, rms 159 e-College
- Britt Horace C (Mamie), mngr Red Star Filling Stations, h 60 Blanton
- Britt J C (Frances C), agt Red Star Filling Sta, h 60 Blanton
- Britt Jas J, atty 1-2 Technical Bldg and spl atty U S gov, h 65 Furman av
- Britt Leonard L (Emma), collr, h 16 Melk
- Britt Lillian E Miss, h 65 Furman av
- Britt J Lloyd (Frances), emp Sou Ry, h 58 Blanton
- Britt Nan Miss, h 112 Waynesville av, W Asheville
- Britt Nannie, wid E H, h 112 Waynesville av, W Asheville
- Britt Shirley L Mrs, stngr The Harkins Co, h Oak cor Biltmore rd, Bilt
- Britt Stella R Mrs, stngr Commerce Union Trust Co, h Asheville (R D 2)
- Britt Walter C (Shirley) (Sugg & Britt), h Oak cor Biltmore rd, Bilt
- Britt Waverly (Mollie), filling sta, Swannanoa rd, h same
- Britt Wm W (Luna R), police capt, h 182 w Chestnut
- Britt Worley E (Mary), h 48 Starnes av
- Brittain Ernest M (Evelyn R), bkkpr Amer Natl Bk, h 67 Magnolia
- Brittain Evelyn Mrs, dept mngr Emporium, h 67 Magnolia av
- Brittain Forrest, wid J H, h Newbridge (R D 5)
- Brittain J Harvey, h Newbridge (R D 5)
- Brittain Mattie, wid F E, h 15 Monroe pl
- Brittain Myra W Miss, h Newbridge (R D 5)
- Brittner Danl, feeder Miller Press, h 69½ Blanton

## EDWARD A. FARLEY

R. L. CHANCE, Manager

Head to Foot Outfitters for Men, Women and Children  
(Charge Accounts Solicited) 76 Patton Avenue Phone 176

**MERCHANTS TRANSFER & COAL CO.**  
**FREIGHT, FURNITURE AND CONTRACT HAULING**  
**HIGHEST GRADES OF CROWN, BLUE GEM AND JELICO COALS**  
 27 W. College Office Phones 1331-3067

ASHEVILLE, N. C. (1925) CITY DIRECTORY

161

- Brittner Jno J, h 69½ Blanton  
 Brittner Richd V (Maggie), shoe mkr W T Davey, h 69½ Blanton  
 Britton Danl, h 224 Southside av  
 Britton Jno J, h 224 Southside av  
 Britton S (Elibazeth), bricklyr, h Elkmont Hghts (R D 1)  
 \*Britton Stephen (Ethel), bellman Manor Hotel, h 55 Clemmons  
 Broach W Irving (Inez), stengr McConnell Bros, h 19 Glendale av, W Asheville  
 Broadway Club, 7½ Broadway, Edward Guthrie mngr  
 Broadway Grocery Co (Rubin Feldman), 203 Broadway  
**BROADWAY HOT DOG STAND**, 13 Broadway—phone 4441, S G Papas propr  
 Broadway Market (T E Patton), meats 201 Broadway  
 Broadway Sea Food Co (R D Sorrells), 347 Broadway  
 Broadway Shoe Shine Parlor, 13½ Broadway, S G Papas propr  
**Broby HANS**, sec-genl mngr Carolina Creamery Co, h Langren Hotel  
 Brock Claud, condr Pullman Co, h 1 Arizona Apts  
 Brock Harris G (Helen), sismn The Motor Co of Asheville, h 152 Flint  
 Brock Helen Mrs, clk Bon Marche, h 152 Flint  
 Brock Ignatius N, photogr 6½ n Paek sq, rms same  
 Brock Ignatius W Jr, h 565 Merrimon av  
 Brock Isaac, h 565 Merrimon av  
 Brock L Vascoe (Zettie), dry gds dept mngr Grace Supply Co, h 624 Merrimon av  
 Brock Ora K Miss, student, h 565 Merrimon av  
 Brock Ora L Mrs, h 565 Merrimon av  
 Brock Ruth Miss, tchr Woodfin High School, h 624 Merrimon av  
 \*Brockington Gilde, dish washer Swannona-Berkeley Hotel, h 4 Velvet  
 \*Brockman Jas (Conie), porter, h 31 Mountain  
 Brockman Max R (Ellen C), genl foremn Sou Ry, h 134 East  
 \*Brogdon Jas W (Lila), clk J F Pearson Grocery, h 212 s Beaumont  
 Bronson Sophia, wid C K, h 173 e Chestnut  
 Bronson Theo S (Leland S), teller Wach B & T Co, h Fenner av, Fenner Hghts  
 Bronstetter Thos, wood and coal, 178 Southside av, h 158 Blanton  
 Brooker Wilfred L, supt Asheville schools office High Schl, bds 18 Oak  
 Brooker Wilfred L Jr, student, bds 18 Oak  
 Brooks Alferd Dr (Cordelia P), h 42 Atkinson  
 \*Brooks Anna L, maid, h 53 Herman av  
 \*Brooks Bessie, office asst Dr A F Reeves, h 34 Eloise  
 Brooks Blane B (Edna), clk R M S, h 55 Rankin av  
 Brooks Chas P (Minnie), farmer, h 224 Virginia av, W Asheville  
 \*Brooks Clarissa, maid Appalachian Hall Hosp, h 318 Asheland av  
 \*Brooks Edwd, dish washer The Manor, h 77 Eagle  
 Brooks Elize Miss, h 45 Millbrook rd, W Asheville  
 Brooks Emmett, h 219 State, W Asheville  
 Brooks Ernest J, lineman Phoenix Utility Co, h Walnut  
 \*Brooks Feckler, cook, rms 318 Asheland av  
 Brooks Fredk, electr, bds 5 Walnut  
 Brooks Glenn L (Davie), mechst Fou Ry, h 550 Merrimon av  
 \*Brooks Harrison B (Frances), emp Sou Ry, h 42 Black  
 Brooks Homer W (Kathleen), emp Asheville P & L Co, h 864 Haywood rd, W Asheville  
 \*Brooks Hulit T, bootblack Gardners Shoe Hosp, h 8 Hazzard



Hudson & Essex Cars  
 They Serve You for Years  
 Weaver Motor Co.  
 (Inc.)  
 29-31 Spruce St.  
 Asheville, N. C. Phone 2211-840



**GRACE PHARMACY**  
 Pure Drugs—Sanitary Fountain  
 In our Prescription Department Accuracy  
 dominates Swiftmess  
 633 Merrimon Ave., Grace. Phone 2557-J

L  
U  
M  
B  
E  
R

**MOALE & MERIWETHER** Real Estate and Insurance  
 Phone 661  
**GENERAL AGENTS UNITED STATES FIDELITY AND GUARANTY CO.**

C. A. DEWEY

C. W. BRYSON

**CAROLINA PLUMBING & HEATING CO.**Plumbing and Heating Contractors—Plumbing and Heating Supplies  
BILTMORE ROAD, BILTMORE**Claverie's  
Pharmacy**P R E S C R I P T I O N  
P H O N E  
S E R I A L  
26  
I S T  
and  
T S  
N 1703Always at  
Your Service"Ask Your  
Doctor"**Carolina  
Bonding &  
Insurance  
Co.**Home State  
CorporationContractors,  
Builders,  
Guardian  
Executors,  
Administrators  
and  
All Court  
Bonds.49 E. College  
Street  
Phone  
4071-W

162

ASHEVILLE, N. C. (1925) CITY DIRECTORY

- Brooks Jacob C (Jadie), carp, h 137 Hudson, W Ashev  
 \*Brooks Leon (Emilie), cook, h 16 Ridge  
 Brooks Lois F Miss, h 550 Merrimon av  
 Brooks Luther (Carrie), cook The Manor, h 77 Eagle  
 Brooks Maggie A, wid Geo, h 45 Millbrook rd, W Ashev  
 \*Brooks Marie, cook, h 52 Davidson  
 Brooks Mark (Mary), carp, h 219 State, W Ashev  
 Brooks Robt B (Dovie), foreman Caro W P Co, h 42 Starnes av  
 Brooks Roosevelt, h Bradley Hill, W Ashev  
 \*Brooks Saml, lab, rms 76 Clingman av  
 Brooks Shirley D (Jackson Bldg Cigar Stand), rms 7 Maxwell  
 \*Brooks Tena, cook, h 53 Herman av  
 \*Brooks Thos (Eva), waiter, h 20 Weaver  
 Brooks Virginia Miss, h 503½ Haywood rd, W Ashev  
 Brooks Wafine C (Bessie), h 34 Eloise  
 \*Brooks Washington A (Dollie), head waiter Kenilworth, h 50 McDowell  
 \*Brooks Wazzine (Bessie), train porter The Manor, h Eloise  
 \*Brooks Wm P (Willie) Brooks & Howell, h 224 Flint  
 \*Brooks Z Elizabeth Mrs, proof reader The Asheville Citizen, h 47 College  
 Brookshire Chas W (Maggie), emp Ashev P & L Co, h 31 Fairfax av, W Ashev  
 Brookshire Donald, student, h 918 Haywood rd, W Ashev  
 Brookshire Frank, blksmith hlpr Sou Ry  
 Brookshire Fredk, hlpr, h 109 Montana av, W Ashev  
 Brookshire Geo W (Artie), chauf, h 36 Short Roberts  
 Brookshire Guy E (Helen), trav slsmn, h 683 Haywood rd, W Ashev  
 Brookshire Harley G (Julia), phys 12½ Government, h 918 Haywood rd, W Ashev  
 Brookshire J Edward (Mattie C), real est, h 164 s Liberty  
 Brookshire Jas E Jr, student, h 164 s Liberty  
 Brookshire Jas M (Henrietta B), h Hendersonville rd, S Bilt  
 Brookshire Julia E Miss, mngr Bilt Industries, Grove Pk, h Hendersonville rd, S Bilt  
 Brookshire L Wayne, foremn Weaver Motor Co, h R D 4  
 Brookshire Lloyd P, pharm West Ashev Pharmacy, h 197 Westwood pl, W Ashev  
 Brookshire Lonie L (Tennie), bkkpr J L Smathers & Sons, h 130 s French Broad av  
 Brookshire Lorain J (Euhpenia), bkkpr Williams & Fulgham Lmbr Co (Inc), h Fairview rd, Bilt  
 Brookshire Minerva, wid Thos P, h 126 Montana av, W Ashev  
 Brookshire Textie Miss, h 126 Montana, W Ashev  
 Brookshire Thos J (Emma), drayman, h 109 Montana av, W Ashev  
 Broom Wm E (Cora), fireman Sou Ry, h 21 Tremont pk, W Ashev  
 Broughton Sol F, shoemkr Pollock's, h 100 Asheland av  
 Brown Mathew S (Fanny U), phys 202 Castanea, 55 Haywood, h 15 Pearson dr  
 Brown A Elizabeth Miss, student, h 26 e Chestnut  
 \*Brown Adda h (r) 56 Herman av  
 Brown Agnes Miss, tehr, h 147 Brevard rd, W Ashev  
 Brown Albert M (Nellie), contr, h 17 Robindale av  
 Brown Alex (Gertrude), sign painter, rms 102½ Patton av  
 \*Brown Alex (Lela), lab, h 22 Campbell

**POOLE'S DYE WORKS, Inc.**

"THE ORIGINAL CLOTHES DOCTORS"

HIGH CLASS FRENCH CLEANING, PRESSING AND DYEING  
CARPETS, RUGS AND HATS RENOVATED

14 BROADWAY

PHONES: OFFICE 1230; PLANT 4321

# CLINARD ELECTRIC CO., Inc.

Wholesale and Retail Distributors of Electric Fixtures, Appliances and Supplies. Grand Prize Eureka Vacuum Cleaner  
107 E. College St. Phone 159-W

ASHEVILLE, N. C. (1925) CITY DIRECTORY

163

- \*Brown Amanda, cook, h 371 Magnolia av
- Brown Anna, wid O C, h 351 Broadway
- \*Brown Annie, h 2 Fair
- Brown Annie J Miss, student, h Burnsville Hill
- Brown Annie R, wid G W, h Riverside Hghts (R D 5)
- Brown Anson (Mac), landscape architect, h 12 Grove, office same
- Brown Arnold, U S N, h Annie, W Ashev
- Brown Arthur, police, h 36 Furman av
- \*Brown Avery B (Bernice), lab Sluder Bros, h 56 Valley
- Brown Banner B, phar Raysor's Drug Store, bds 57 n Spruce
- Brown Barney, glazier Citizens Lumber Co, bds 116 Hendersonville rd, S Bilt
- \*Brown Belton, h 2 Dundee
- \*Brown Benj (Willie M), chauf, h 26 Gibbons
- Brown Bertha Mrs, clk Palais Royal, h 22 Onley rd, W Ashev
- \*Brown Bessie, rms 105 Roberts
- Brown Bessie I, wid Ed B, asst sec Associated Charities, h 125 Furman av
- \*Brown Bettie, maid, rms 159 e College
- Brown Book Co (Inc), 51 Patton av; framing dept 81 Patton av (3d fl); E L Brown pres, T J Harkins v-pres, Owen Gudger sec, H C Brown treas
- Brown C C, county commr of public institutions
- Brown C Fredk (Robbie L), real estate 1 Maxwellton Bldg, res Weaver-ville N C
- Brown C Leland (Loella), firemn Sou Ry, h 15 Logan av, W Ashev
- BROWN CANIE N** (Allie), propr Swannanoa Laundry, treas Lake View Park, h 165 Montford av
- Brown Carmel, tr driver, bds 99 w Haywood
- Brown Carolyn Miss, h 165 Montford av
- Brown-Carter Block 405½ Haywood rd, W Ashev
- Brown Catherine C Miss, student, h 214 Merrimon av
- \*Brown Catherine, h 2 Fair
- \*Brown Charity, cook, rms 45 Brick
- \*Brown Chas, porter Central Barber Shop, h 174 College
- Brown Chas & wife, h 21 Jefferson dr
- Brown Chas J, electrn Bilt Elec Co, h Craggy N C
- Brown Chas K (Constance), clk J H Brown, h Burnsville Hill
- Brown Chas L (Maggie), auto repr, h 26 e Chestnut
- Brown Chas M (Clara), real estate and notry 47 Amer Natl Bk Bldg, n 33 Vance Crescent, W Ashev
- Brown Chas S (Mattie), mngr C D Kenny Co, h 346 Merrimon av
- BROWN CHAS W** (Josephine R) (Noland, Brown & Co), chairman of Board and trust officer Central Bk & T Co, h 120 Vermont av, W Ashev
- Brown-Cherry-Baird Co (Inc), gros 347 Depot; C W Baird pres, H M Brown v-pres-treas, F C Ingle sec
- BROWN CHESTER** (Mary), mngr Chero-Cola Bottling Co, pres B & O Confectionery Co, h 35 Bearden av
- Brown Christine A Miss, prin Pease Home
- Brown Clara Miss, h 148 Brevard rd, W Ashev
- Brown Clara L Mrs, bkkpr Hood Music Co, h Westwood pl, W Ashev
- Brown Clarence, emp Ashev P & L Co
- Brown Clarence E (Jennie), h 4 Edgewood rd, Woolsey

**SUPERIOR CLOTHING CO.**

Complete Outfitters to Men, Women and Children  
Cash if you have it, Credit if you want it

16 S. PACK SQ.  
PHONE 1938-J

**Reliance  
Coal &  
Transfer  
Co.  
Highest  
Quality  
Steam  
and  
Domestic  
COAL  
Transfer  
Heavy  
Hauling  
Phones  
Office 167  
Yard  
2256-J**

## ADVOCATE PUBLISHING CO.

COMMERCIAL PRINTERS, RULERS AND BOOK BINDERS

91 Patton Ave.

Phone 2741

# GALLIHER—LUMBER

Biltmore Ave., Sou. Ry.

Phones 4409-4410

Let The Carolina Mattress Co.  
Do Your Mattress Work

Phone 2879-L-3

246 Southside Ave.

UNION PLUMBING COMPANY

J. C. CAUBLE, OWNER

—CONTRACTORS—

PLUMBING, STEAM AND HOT WATER HEATING

Phone 432

23 Broadway

164

ASHEVILLE, N. C. (1925) CITY DIRECTORY

- Brown Claude E (Edna L), bkkpr Tolley's Radiator & Sheet Metal Wks, h 51 Pearl  
 Brown Claude W (Delle), patrolman State Highway No 29, h Burns-ville Hill  
 Brown Clyde B (Anniebell), truck driver G H Masters, h 16 Center  
 Brown Clyde H (Elsie), h 480 Depot  
 \*Brown Cordelia, maid, h 134 Poplar  
 Brown David C (Bonnie), painter, h 239 s Grove  
 Brown Danl W (Mary), farmer, h 279 e College  
 Brown Delmar, hlpr, h Annie, W Ashev  
 \*Brown Demps P (Fannie), porter, h 34 Depot  
 Brown Development Co (Inc), 1 e Pack sq, R S Brown pres-treas, E L Brown v-pres, Mrs Anna Mercer sec  
 Brown Dewey M (Mary L), emp Caro W P Co, h Burnsville Hill  
 Brown Dophne Miss, student, h 177 Cumberland av  
 Brown Dorothy Miss, clk The Racket Store, h 273 Biltmore av  
 Brown Dovie Miss, asst Good Samaritan Mission, h 16 Maxwell—phone 673-J  
 \*Brown Edgar, waiter Battery Park Hotel, h 28 Davidson  
 Brown Edith Mrs, buyer Denton & Co, h 12 Broad st  
 Brown Edwd, garage, h 78 Pine Grove av  
 \*Brown Edward (Cora), porter Auto Parts & Equip Co, h 27 Louie  
 Brown Edwd A, cond Sou Ry, rms 350 Southside av  
 Brown Edward E (Mittie), h 34 Oak  
 Brown Edwd T, vulcanizer M & M Tire Shop, h 78 Pine Grove av  
**BROWN EDWIN L** (Jane N), v-pres Brown Devel Co, sec Brown Realty Co and Brown Hdw Co, v-pres West Ashev Hdw Co (Inc), Pack Square Book Co, h 49 Broad—phone 100-J  
 Brown Effie Miss, h 20 w Haywood  
 Brown Eleanor Miss, student, h 277 Cumberland av  
 \*Brown Eliza, maid, h 477 s French-Broad av  
 \*Brown Eliza, dom, h 25 Madison  
 \*Brown Elizabeth, dom, h 24 Fairview  
 Brown Elizabeth Mrs, h 78 Pine Grove av  
 \*Brown Ella, cook, h 31 Grail  
 Brown Elmer (Mary), h 56 Murdock av  
 Brown Emaline Mrs, h 359 Haywood rd, W Ashev  
 \*Brown Emma, cook, rms 45 McDowell  
 Brown Enoch, clk Sou Ry, h 60 Ora  
 \*Brown Ernest (Annie) (Brooks & Howell), h Gibbons  
 Brown Essey W, stengr Brown-Cherry-Baird Co, h 147 Brevard rd, W Ashev  
 Brown Ethel J Miss, cashr, h 217½ Haywood  
 Brown Eva F Miss, stengr H A Gudger, h 384 Merrimon av  
 Brown Evelyn Miss, h 36 Louisiana av, W Ashev  
 \*Brown Evelyn, cook, h 134 Poplar  
 Brown F Kenneth (Lucy C), with Leon Watson Corp, h 2 Brook, Bilt  
 Brown Faradey, carrier P O, rms 21 Fairfax av, W Ashev  
 Brown Fayette, elk C D Stowe Drug Co, h 78 Pine Grove av  
 Brown Fletcher, woodwkr McRary & Son  
 Brown Floyd, helper McRary & Son, h Hendersonville rd  
 Brown Floyd B Mrs, cashr Lowenbein-Rutenberg Co (Inc), h Hendersonville rd  
 \*Brown Frances, student, h 58 Eagle

S. STERNBERG & CO.

STRUCTURAL STEEL AND PIPE

Always in Stock

PHONE 333

DEPOT ST.

STILWELL—

—REALTOR

SALES, RENTALS, LOANS AND INSURANCE

22 Government St.

Phones: Office 1066; Res. 2056-J

ASHEVILLE, N. C. (1925) CITY DIRECTORY

165

Brown Frances G, wid Thos E W, tchr Montford Av Schl, h 118 Courtland av

Brown Frank, tinner T P Johnson & Co, h Annie, W Ashev

\*Brown Frank, h 242 Southside av

Brown Frank (Katie), h 42 Macon av (G P)

\*Brown Frank (Violet), waiter Battery Park Hotel, h 60 Eagle

Brown G Carlie (Bertha), prin Aycock Schl, h 22 Olney rd, W Ashev

Brown Garrett W (Bonnie), plmbr Union Plumbing Co, h 9 (11) Hillside

Brown Geo, painter, bds 372½ Southside av

\*Brown Geo (Rosa), h (r) 469 s French Broad av

Brown Geo E (Leona J), h 22 Carolina Apts

Brown Geo L (Hallie L) (Dunlop Flour & Feed Co), h 96 Olney rd, W Ashev

Brown Gertrude S, wid Jas J, h 218 Cumberland av

Brown Grace Miss, h Riverside Hghts (R D 5)

Brown Graham (Myrtle), cashr Asheville Morris Plan Co and notary 10 Government, h 824 Haywood rd

Brown Gus (Malissa), emp Ashev P & L Co, h (r) 29 Sorrell

Brown H Jerome (Gertrude), carrier P O, h 102 Virginia av, W Ashev

Brown Hal H, clk Bon Marche, h 170 w Chestnut

Brown Harriet Miss, tr nurse Clarence Barker Memo Hosp, rms 16 All Souls' Crescent, Bilt

Brown Harry, hlpr Union Plmbg Co, h 13 Woodrow av

**BROWN HARDWARE CO** (Inc), 25 Broadway—phones 2586-2587 warehouses 4-6 Walnut and 38 Lexington av, Hugh C Brown, pres-genl mngr, Frank M Weaver v-pres, Owen Gudger treas, E L Brown sec

Brown Harry G, sales mngr Lake View Park (Inc), h Commodore Apts

\*Brown Hazel, lab, rms 103 Brooklyn al

Brown Helen Miss, h 56 Moody, W Ashev

\*Brown Henry, lab, h 74 Beaumont

Brown Henry (Bessie), carp, h Lamb av, W Ashev

\*Brown Henry (Della), lab, h 14 Pine

Brown Henry M (Carrie J), v-pres-treas Brown-Cherry-Baird Co, h "Westdale Cottage" Vernon Hill, Victoria rd

Brown Henry M Jr, slsmn Brown-Cherry-Baird Co, h "Westdale Cottage" Vernon Hill, Victoria rd

Brown Hilton Miss, student, h 39 Carter

Brown Hubert, storage man Goodlake Motor Co, h Fairview rd (Bilt)

**BROWN HUGH C**, pres-treas, Brown Hdw Co, West Ashev Hdw Co and Central Hdw Co, v-pres Brown Realty Co, treas Brown Book Co, h 384 Merimon av—phone 51-J

Brown Isaiah H (Ollie), pastor Brown's Tabernacle C M E Ch, h 43 Madison

Brown J Hanas (Berta), carrier P O, h 16 Dallas

Brown J Latt, pressing, rms Medical Bldg (3d flr)

Brown J Morris (Iola), emp Caro W P Co, h Woodfin N C

Brown J Roy, whsemn Stand Oil Co, h R D 4

Brown Jack, sign painter Aeme Paint Shop, h 361 Broadway

Brown Jas (wife), lab, h 19 Catholic av

Brown Jas C (Juanita), clk J H Brown, h Burnsville Hill

Brown Jas H (Josie M), genl mdse Burnsville Hill, h same

Brown Jas H (Mattie), h 295 Sand Hill rd, W Ashev

STREET RAILWAY

Phones: Sales Dept. 3429; Contract and Service 879; General Office 69; Sup't's Office 1400

ELECTRIC LIGHT AND POWER

GAS

Asheville Power & Light Company

LUMBER

## FINLEY'S DRUG STORE

ALWAYS BUSY BUT AT YOUR SERVICE

Nunnally's Candies. Nyal Remedies. Eastman Kodaks and Supplies  
Phones 3200 and 3201 402 Depot St.

# ASHEVILLE CONSTRUCTION CO.

GENERAL CONTRACTORS

Merchants' Freight Hauling, Heavy Hauling, Dirt and Furniture Moving

Cement, Sand and Stone

Phones: Office 223; Depot 645; Quarry 1087-J

Office 20 E. College Cor. Market

## B. FRANK GUDGER & CO.

REAL ESTATE AND INSURANCE

Phone 228

32-33 Electrical Bldg.

(Opposite Patton Avenue Entrance to Postoffice)

166

ASHEVILLE, N. C. (1925) CITY DIRECTORY

- Brown Jas L (Ida A), bkkpr Ashev-Overland-Knight (Inc), h 263 Haywood
- Brown Jas M (Alma), brk mason, h 241 Biltmore av
- Brown Jas M (Rebecca), motormn Ashev P & L Co, h 364 Broadway
- Brown Jas M (Rossie), emp Ashev Tannery, h 149 Hanover, W Ashev
- Brown Jas U (Lilly), h Annie, W Ashev
- Brown Jane Miss, nurse pub health dept, h 223 e Chestnut
- Brown Jane, wid Jas, dressmkr 11 w Haywood, h same
- \*Brown Janie, cook, h (r) 20 Woodlink rd (G P)
- \*Brown Janie, dom, h 38 Lawrence pl (G P)
- Brown Janie R Miss, student, h 35 Bearden av
- Brown Jarvis, waiter Cole's Cafe, h 295 Sand Hill rd, W Ashev
- Brown Jennie G, wid H A, h Solola, W Ashev
- Brown Jerome H, carrier P O, h 102 Virginia
- Brown Jesse, hlpr, h Mears av, W Ashev
- Brown Jesse D (Mary), trav slsmn Ebbs Bros & Co, h 295 Sand Hill rd, W Ashev
- Brown Jesse D Jr, student, h 295 Sand Hill rd, W Ashev
- Brown Jim, emp Grove Park Inn, h same
- \*Brown Jno A (Beulah), cook S & W Cafeteria, h 136 Pine
- \*Brown Jno A Jr, porter, h 136 Pine
- \*Brown Jno (Tessie), carp, h 14 Smathers la
- Brown Jno E, painter, h 49 Walnut
- Brown Jno E, soft drinks Weaverville rd, Woodfin N C, h same
- Brown Jno F, student, h 177 Cumberland av
- \*Brown Jos, lab, h 13 Catawba
- \*Brown Jos (Mattie), carp, h 99 Hazzard
- Brown Jos A, emp Biltmore Dairy, h 13 Catawba
- Brown Jos S, lab, h 19 Victoria rd
- Brown Josephine Miss, h 13 Woodrow av
- \*Brown Julia, maid, rms 226 Asheland av
- \*Brown Julia J, h 76 Clingman av
- Brown L Caldwell (Lillian B), slsmn, h 124 Montford av
- Brown L Eugenia Miss, student, h 140 Merrimon av
- Brown Lamanda, wid A E, h 39 Tremont Pk, W Ashev
- \*Brown Laurie, dom, h 51 Hazzard
- \*Brown Lawrence, rms 173 e College
- \*Brown Lee, cook, rms 118 Black
- \*Brown Lelia, cook, h 134 Buffalo, W Ashev
- \*Brown Lena, h 87 Madison av
- Brown Leon W (Julia), mech Auto Parts & Equip Co, h 144 Broadway
- \*Brown Leslie (Martha), chauf, h 43 Rector
- \*Brown Lillie J, laund, h 13 Catawba
- Brown Lily J, wid I B, h 13 Catawba
- Brown Lloyd H, asst cashr Natl Biscuit Co, h 36 Louisiana av, W Ashev
- Brown Lois I Miss, h Solola, W Ashev
- \*Brown Louise, dom 174 Blanton, h 122 Black
- \*Brown Louise, student, h 122 Black
- \*Brown Lovett (Dessie), lab, h 119 Valley
- Brown Lucy Miss, h 60 Ora
- Brown Lyndon S, tr driver Swift & Co, h 36 Louisiana av, W Ashev
- Brown M Alice Miss, h 218 Cumberland av
- Brown M Elizabeth Miss, student, h 165 Montford av
- Brown Maggie Mrs, rms 24 w College
- \*Brown Malinda, h 384 e College

## Asheville Plumbing & Heating Co.

A. J. HUVARD, Erecting Engineer

CONTRACTORS AND ENGINEERS

29 Carolina Lane Asheville, N. C. Phone 2637

MOUNTAIN CITY LAUNDRY  
DRY CLEANING PHONES 426 and 427



# THE NATIONAL BANK OF COMMERCE

With Modern methods and complete facilities. Invites your business and offers every Banking service consistent with sound Banking

**CAPITAL \$150,000.00**

**SURPLUS \$45,000.00**

**ELEVEN CHURCH STREET**

**PHONES 3400-3401**

ASHEVILLE, N. C. (1925) CITY DIRECTORY

167

- \*Brown Mamie, waitress The Putman Grill, h 234 Flint
- Brown Mark W (Leonora J), atty 22-23-24 Law Bldg, h 140 Merrimon av
- Brown Marie H Miss, student, h 22 Olney rd, W Ashev
- Brown Martha Miss, student, h 118 Courtland av
- Brown Martha L, wid Manson, h 36 Furman av
- Brown Mary A Miss, student, h 214 Merrimon av
- Brown Mary E Mrs, h 217½ Haywood
- Brown Mary G Miss, student, h 35 Bearden av
- \*Brown Mattie, cook, h 240 Flint
- \*Brown Mattie, furn rooms 99 Hazzard, h same
- \*Brown Moses (Mattie), lab, h 156 Buffalo, W Ashev
- Brown Motor Co (Inc), 21-23 n Market; R W Faulkner pres, G J Faulkner sec-treas
- Brown Myrtle E Miss, lino opr The Ashev Citizen, h 76 Cherry
- Brown Nathaniel (Evelyn), steam ftr Caro Plmbg & Htg Co, h 15 Woodrow av
- Brown Nanie K Miss, typ Imperial Life Ins Co, h 56 Moody av (W A)
- Brown Nellie Miss, h 295 Sand Hill rd, W Ashev
- Brown Oscar D (Lina L), sec-treas Bryant Motor Sales, res Weaver-ville N C
- Brown P Vernon, battery man Diamond Grid Battery Co, h 59 Balsam av, W Ashev
- Brown Pearl Miss, nurse The Meriwether Hosp (Inc), h same
- Brown Pender V (Daisy), engr, h 59 Balsam av, W Ashev
- Brown Pierce B (Naomi), gardener, h 147 Brevard rd, W Ashev
- Brown-Poole Co, Cleaners, 42-14 Southside av
- Brown Pope, auto mech Economy Garage, bds 583 Haywood rd, W Ashev
- Brown R Elizabeth Mrs, h 156 Broadway
- Brown R Fletcher (Queen), wood wkr, h (r) 30 w Haywood
- Brown R Leo, woodwkr Citizens Lumber Co, bds 116 Hendersonsville rd, S Bilt
- Brown R Vance, bkkpr Central Bk & T Co, h 36 Furman
- Brown Rachel M, wid Jno, h 98 Jefferson dr
- \*Brown Ralph, helper Ashev Ice Co, h 128½ Eagle
- BROWN REALTY CO (Inc)**, real estate and general insurance, 1 e Pack Sq—Phone 19, Robt S Brown pres-treas, Hugh C Brown v-pres, Edwin L Brown, sec (see botto mlines)
- \*Brown Rebecca, h 76 Clingman av
- \*Brown Retta, dom, h 39 Clingman av
- \*Brown Reuben, lab R C Stevens, h 126\* Cherry
- Brown Rhoma Mrs, clk, h 156 Broadway
- Brown Rivers Miss, waitress S & W Cafeteria, h 65 Rankin av
- \*Brown Robt (Mary), lab, h 10½ Brooklyn al
- Brown Robt L (Myrtle), mech Richbourg Motor Co, h 231 Haywood
- BROWN ROBT S (Margaret W)**, (Brown & Gibbs), pres-treas Brown Realty Co, Brown Developmnt Co and notary 1 e Pack Square—phone 19, h Arco rd
- Brown Robt S, hlpr Webb Elect Co, h Oteen N C
- \*Brown Rosa, maid, h (r) 469 s French Broad av
- Brown Roy P (Myrtle), clk P O, h 31 Pisgah
- Brown Roy T (Ida E), carrier P O, h 26 Louisiana av, W Ashev
- Brown Ruth Mrs, h 27 Dorch av
- Brown Ruth Miss, clk Central Bk & T Co, h 36 Furman
- Brown Ruth Miss, tchr Vance Schl, h 120 Vermont av



**We Can  
Sell Your  
REAL  
Estate  
at  
Auction**

**Guaranty  
Realty  
Co.**

**Jackson  
Bldg.  
Phone 3697**

**L. F. GOOLEY, Proprietor**  
**CHAMPION SHOE HOSPITAL**  
**REPAIRERS OF SHOES OF ALL KINDS**  
 80 Patton Ave.  
 Asheville, N. C.  
 Phone 600

## Carolina Machinery Co.

Founders, Machinists and Jobbers of Mill and Tannery Supplies. We Make All Kinds of Castings in Iron, Brass or Aluminum.

We Also Furnish Skilled Mechanics for Boiler Repairs. Phones: Office 590, Shops 2517

LUMBER

# CAROLINA MOTOR TRUCK COMPANY

Incorporated

DISTRIBUTORS RUGGLES QUALITY MOTOR TRUCKS

27 W. COLLEGE ST.

PHONE 3067

Display Rooms and Repair Dept. 47-49 S. Lexington Avenue

**H. W. KINDLER**

Plumbing, Heating and Sheet Metal Contractor, Plumbing and Heating Supplies

172 Broadway Phone 1612

**HARRILL WOOD**

High Grade Steam and Domestic Coal  
"Wood Sells Coal"

Office 14 Government St. Phone 3297

## 168 ASHEVILLE, N. C. (1925) CITY DIRECTORY

- Brown Ruth Miss, tchr Pease Home  
\*Brown Ruth, dom, rms 335 e College  
Brown S Herbert (Ashev Mica Co), h 177 Cumberland av  
\*Brown Sadie, cook 227 s French Broad av, h Short Black  
\*Brown Sadie M, laund, h 134 Poplar  
Brown Saml (Estella), emp Caro W P Co, h Riverside Hghts (R D 5)  
\*Brown Saml (Lillie), lab Ashev Paving Co, h 81 Eagle  
Brown Saml (Minda), farmer, h Riverside Hghts (R D 5)  
Brown Saml W (Mercedes), acct Scott, Charney & Co, h 12 Broad  
Brown Sanford W, sec-treas Ashev R E & Ins Co and atty 20 Law Bldg, rms 12 Medical Bldg  
Brown Sarah E Miss, register Nurses Central Directory, h 223 e Chestnut  
Brown Sewell, h 172 Swannanoa av, W Ashev  
\*Brown Stella, cook, h 40 Jason  
Brown Steve, h Lamb av, W Ashev  
Brown Susan, wid Jas, h 45 Millbrook rd, W Ashev  
\*Brown's Tabernacle C M E Ch, 57 Eagle, Rev I H Brown pastor  
Brown Theo H, capt Engine Co No 2, A F D, h same  
Brown Thos, emp Noland-Brown & Co, rms 16 Church  
\*Brown Thos, janitor Ashev Citizen, h 2 Dundee  
Brown Thos C, soft drinks 230 Patton av, h same  
Brown Thos S, lino opr The Ashev Citizen, h 40 Flint  
Brown Vera B Miss, clk H Taylor Rogers, h Dillsworth, W Ashev  
Brown Vera L Miss, h Solola, W Ashev  
Brown Viola, wid Claud, smstress, h 118 Cherry  
Brown Virgil F (Dora), clk Sou Ry, h 56 Moody av, W Ashev  
Brown W C & Son (Wm C and Wm C Jr), mdse brokers 7 Citizens Bk Bldg  
Brown W Vance (Ashev Mica Co), h 177 Cumberland av  
Brown Wade, carp, h 279 e College  
Brown Walter (Nola), emp Wm M Jones, h 554 w Haywood  
Brown Walter M (Essie G), supt Swannanoa Lndry, h 178 w Chestnut  
Brown Webb, student, h 36 Furman av  
Brown Wiley B, rms Medical Bldg (3d fl)  
Brown Willard C, student, h 217½ Haywood  
\*Brown Willie, emp Ashev Lndry, h 45 Black  
\*Brown Wm, chanf, h 134 Poplar  
Brown Wm A (Elizabeth), motorman Ashev P & L Co, h 13 Woodrow av  
Brown Wm C (Alice) (W C Brown & Son), h 170 w Chestnut  
Brown Wm C Jr (Mabel J) (W C Brown & Son), h 112 Forest Hill rd  
Brown Wm H (Clara L), clk Hood Music Co, h Westwood pl, W Ashev  
Brown Wm M (Tennie), watchmn Sou Ry, h 60 Ora  
Brown Wm P (Alice), atty, h 214 Merrimon av  
Brown Z Yates (Annette), exp msngr, h 4 Woodley av (N P)  
Brown Zebulon T (Ida), farmer, h Woodfin N C  
Brown & Gibbs (R S Brown, G I Gibbs), civil engns 1 e Pack Sq  
Brownell C Herbert (Mabel H), whol prod (Boston Mass), h Ridgewood pl (G P)  
Brownell Elizabeth H Miss, h Ridgewood pl (G P)  
Brownell Elanthan P Jr (Lillian) (Noland-Brown & Co), h 327 Montford av  
Brownell Geo H, student, h Ridgewood pl (G P)  
Brownell Laura H Miss, student, h Ridgewood pl (G P)  
Brownell Roma H Miss, h Ridgewood pl (G P)  
Brownhurst Greenhouse, Murdock av opp The Manor

## J. C. PATTERSON & CO.

Successor to A. L. McLean & Co.

WARM AIR HEATING, AND SHEET METAL, AND COPPER WORK  
95 Patton Ave. Phone 705

# FISHER, COXE & PATTERSON

(Successors to J. R. Patterson & Son)  
GENERAL INSURANCE AND BONDS

1½ Biltmore Ave.

Phone 570

ASHEVILLE, N. C. (1925) CITY DIRECTORY

169

Browning C A Capt, instr Bingham Military Schl, h Bingham Hghts  
Browning Jas H (Florence), mehst Sou Ry, h 190 Blanton  
Browning Jno W, mehst hlpr Sou Ry, h 188 Blanton  
Brownlee Elvin, clk Great A & P Tea Co, h 74 Michigan av, W Ashev  
Brownlee Fredk W (Daisy), carp, h 74 Michigan av, W Ashev  
Brownlee Harold F, student, h 74 Michigan av, W Ashev  
Brownlee Helen, wid Hal, h 94½ Haywood  
\*Brownlee Ida, eating hse 389 Southside av, h 394 same  
Brownlow Joseph (Alma), carp, h 74 West, No 1  
Brownson Allyn R, slsmn, h 53 Westwood pl, W Ashev  
Brownson Wm C (Elizabeth), phys 1-2 Medical Bldg, h 53 Westwood pl, W Ashev  
Broyles Stephen R, waiter, rms 11½ Broadway  
Broyles Wm C, chauf Nash & Dalton, bds 12 Chestnut  
Bruce Emma, wid E W, h 4 Maple, W Ashev  
Bruce Jos, peddler, bds 30½ Biltmore av  
Bruce Lillie, wid Mitchell, h Fair, opp R R shops  
Bruce Louisa B, wid Jas, h 349 Patton av  
Bruce Luther R (Minnie), clk Sterchi Bros, h 376 Biltmore av  
Bruce Walter, trk drvr, h Fair, opp R R shops  
Bruce Wm W (Annie), stocks & bonds, h 106 Woodward av (N P)  
Brueggemann Louise E Miss, clk Natl Bk of Com, h 133 Broad  
Brueggemann Marie Miss, stngr C E Stilwell, h 133 Broad  
Brueggemann Wm H (Marie), slsmngr Brown Hdw Co, h 133 Broad  
\*Bruell Walter (Nanie), switchmn, h 205 Fayetteville, W Ashev  
Bruner E Murray, dist inspr U S Forest Service  
Bruner Fred L (May), shoe repr B Viniarski, h 83 Chestnut  
Bruner Harriet, wid P M, h 27 Clayton  
Bruns H Ernest (M Ellis) (Smith-Bruns Clo Co), h 25 Bearden av  
Brunson Benj (May), h 131 Blanton  
Brunson Marion B, h 131 Blanton  
\*Brush Abram, lab, h 4 Ingle Row  
Brush Elethea Miss, nurse Ottari Osteopathic Sanitarium, h same  
Brush Emma R Miss, h Woodvale av, Grace  
Brush M Louisa, wid A B, h Woodvale av, Grace  
Brusig Erich E (Maria), laboratory Oteen Hosp, h 69 Magnolia av  
\*Bruton Adaline, dom, h 140 Eagle  
Bruton Bessie, cook, rms 19 Frederick  
\*Bruton Dossie, cldr Pullman Co, h Clingman av  
\*Bruton Edwd W (Bille), lab, h 64 Lincoln  
\*Bruton Eliza, cook, h 140 Eagle  
\*Bruton Frank (Dossie), h 34 Herman av  
\*Bruton Lillie, laund, h 61 Lincoln  
\*Bruton Margaret, h 61 Lincoln  
\*Bruton Naomi, cook, h (r) 66 Eagle  
\*Bruton Ruth, cook, h 140 Eagle  
Bryan Bertie J Miss, tehr Orange St Schl, h 27 Blake  
Bryan Bruce, clk Aiken & Hester, h 27 Blake  
Bryan Hotel, 449½ Depot, C O Dulin propr  
Bryan Jamie Miss, tehr Orange St Schl, h 27 Blake  
\*Bryan Julius (Mattie), anitor Hill St Schl, h 71 Hill  
Bryan L D (Alice), rms 89 Church  
Bryan Lula M, wid Jno W, h 27 Blake  
Bryan Mable Miss, student, h 19 Elkins, W Ashev  
\*Bryan Mattie (Bryan's Tea Room), and furn rms 71 Hill, h same

**I**NSURE  
Your  
Salary  
With Us.

**N**EVER  
Carry  
Your Own  
Risk

**S**AFETY  
Is the  
Best  
Policy

**U**NLESS  
You Are  
a Cap-  
italist.

**R**EST Easy  
If You  
Have

**A**N  
Accident  
We Will

**N**OT Keep  
You  
Waiting to

**C**OLLECT  
Your  
Claim

**E**VERY  
Claim  
Promptly  
Paid.

**Imperial  
Life  
Insurance  
Company**

Home Office  
Asheville,  
N. C.  
Phone 495

**MOALE & MERIWETHER** Real Estate and Insurance  
CITY AND SUBURBAN PROPERTY Farms and Timber Lands  
Phone 661

L  
U  
M  
B  
E  
R

# ROBT. J. LEWIS FUNERAL HOME

FUNERAL DIRECTORS  
AND EMBALMERS

Lady Assistant--Auto Ambulance Service

97 E. College Street

Phones 62-683

## FITZGERALD REALTY CO.

Real Estate in All Its Branches

Loans, Automobile and Fire Insurance

Phone 4027-J

60½ Patton Ave. (Opp. P. O.)

## McBEE STOVE CO.

A. C. McBee, Propr.

We buy, sell, exchange and repair Stoves and Ranges

55 Broadway Phone 3187

170

ASHEVILLE, N. C. (1925) CITY DIRECTORY

- Bryan Solon H (Mary), mngr The Piedmont Bureau, h 169 Charlotte  
Bryan T Conn, student, h 169 Charlotte  
\*Bryan's Tea Room (Mattie Bryan), 71 Hill  
Bryan Virginia E Miss, student, h 169 Charlotte  
Bryant Alice Mrs, clk Bon Marche, h 89 Church  
Bryant Anna C Miss, student, h 35 Cullowhee  
Bryant B Allen, student, h 69 Flint  
Bryant Chas S (Edith M), sec-treas Champion Fibre Co, h 35 Cullowhee  
\*Bryant Elizabeth, student, h 49 Clemmons  
Bryant Emma Mrs, nurse A E Jenkins, rms 22 Howland rd (G P)  
\*Bryant Fannie, emp Ashev Lndry, h 15 Haid  
\*Bryant Fancina, tchr Ashev Academy & Allen Ind Schl, rms 5 Furman av  
Bryant G Edwd (Willie L), engine inspr Sou Ry, h 42 Carter  
Bryant G Wallace (Margaret), pres Bryant Motor Sales, h Kenilworth rd, Kenilworth  
\*Bryant Geo W (Eula), cook, h 166 Hill  
Bryant Mabel Miss, waitress S & W Cafeteria, h 19 Elkin, W Ashev  
Bryant Mack D (Dora), mchst Caro W P Co, h Chestnut Ridge Pk  
Bryant Margaret Mrs, v-pres Bryant Motor Sales, h Kenilworth rd, Kenilworth  
Bryant Motor Sales (Inc), 17-19 n Market, G W Bryant pres, Mrs Margaret Bryant v-pres, O D Bryant sec-treas  
\*Bryant Reuben H (Fannie E), phys 18½ Eagle, h 185 Biltmore av  
Bryant Robt, appr Paul's Baking Co  
\*Bryant Rosamond, tchr, h 185 Biltmore av  
\*Bryant Shamray, student, h 185 Biltmore av  
\*Bryant Stedant, emp Sou Ry, rms 77 Choctaw  
\*Bryant Wayman (Gladys), lab Richbourg Motor Co, h 92 Pine  
Bryant Wm C (Mary), mchst Ashev Supply & Fndry Co, h 42 Furman av  
\*Bryant Wm M (Fannie), shoe repr 87½ Eagle, h 15 Haid  
Bryant Wm T, U S N, h Chestnut Ridge Pk  
Bryce Annie M Miss, h 13 Park av  
Bryce J Thos, meats 275 (305) Patton av, res Hendersonville rd  
Bryce Saml P (May), gro 34 Roberts, h 13 Park av  
Bryson Albert H (Jane T), h 31 Allen, W Ashev  
Bryson Avery, h 238 Waynesville av, W Ashev  
Bryson Bert Miss, clk M V Moore & Co, F 183 Westwood pl, W Ashev  
Bryson Betty Miss, student, h 102 Blanton  
Bryson Bouregard C (Lula), engrn Sou Ry, h 150 Westwood pl, W Ashev  
Bryson Carroll C (Julia), clk Slayden, Fakes & Co, h Biltmore Pk, S Bilt  
Bryson Chas, clk G S Baskerville, h 150 Westwood pl, W Ashev  
**BRYSON CLARENCE W (Sadie)**, (Caro Plumbing & Heating Co), h Hendersonville rd, Bilt  
Bryson D Homer (Belle), watchmn Hans Rees Sons, h Sulphur Springs rd, W Ashev  
Bryson Daisy Miss, h 150 Westwood pl, W Ashev  
Bryson Dock E, flagmn Sou Ry, h 149 Bartlett  
\*Bryson Douglas (Genevieve), waiter Central Cafe, h 21 Haid  
Bryson Edwd L (Maud), h Fairview av, S Bilt (Liberty Pk)  
\*Bryson Estella, laund, h Campbell st  
Bryson Geo W (Essec P), mchst Gould Motor Co, h 6 Oak, Bilt  
Bryson Harry W (May), lieutenant Engn Co No 3 A F D, h 261 Haywood rd, W Ashev  
Bryson Herman, ball player, h 150 Westwood pl, W Ashev

## R. Emmett Smith & Co.

PUBLIC ACCOUNTANTS AND AUDITORS  
AUDITS—TAX SERVICE—SYSTEMS

DRHUMOR BLDG.

PHONE 4287-W

**CAROLINA****Coal & ICE CO.**Phone **130****"M & W" INDIAN**66 PATTON AVE.  
Prompt Delivery Weights Accurate

ASHEVILLE, N. C. (1925) CITY DIRECTORY

171

**BRYSON HOLMES** (Nina), genl mngr Grace Supply Co and Grace Pharmacy and pres Chamber of Commerce, h 168 Hillside—phone 1653-W

Bryson Hugh, student, h West Chapel rd, S Bilt  
 Bryson Jos, firemn Sou Ry, h 102 Blanton  
 Bryson Jos D (Carrie), emp City, h 305 e College  
 Bryson Julius, h 238 Waynesville av, W Ashev  
 Bryson Laura, wid J W, h 119 Sulphur Spgs rd, W Ashev  
 \*Bryson Louis (Annie M, carp, h 40 Jason  
 Bryson Mack (Ellen), h 294 Patton av  
 \*Bryson Mencie (Viola), lab, h 58 Clemmons  
 Bryson Nettie Miss, h 31 Allen, W Ashev  
 Bryson Odell, trk drvr Ashev Ice Co, h 294 Patton av  
 \*Bryson Rebecca, pantry maid The Meriwether Hospital (Inc)  
 Bryson Sue Miss, student, h West Chapel rd, S Bilt  
 Bryson W Atley, slsmn McConnel Bros, h 36 Furman av  
 Bryson Walter M, student, h 168 Hillside  
 Bryson Wendall H, mech hlpr Sou Ry, h 102 Blanton  
 Bryson Wm C (Augusta), condr Sou Ry, h 102 Blanton  
 Bryson Wilbur B (Maybelle), firemn Sou Ry, h 142 s French Broad av  
 \*Bucham Secella, cook, h 63 Catholic av  
 Buchanan Effie L Miss, h Elkmont Hghts (R D 1)  
 Buchanan I Bailey (Leona), plmbr Union Plmbg Co, h 59 Asheland av  
 Buchanan Jas F (Bessie), brklyr, h 1094 Haywood rd, W Ashev  
 Buchanan Julius C (Nona), yd foremn Sou Ry, h 40 Ora  
 Buchanan Lora M Miss, h Elkmont Hghts (R D 1)  
 Buchanan Mack B (Ada), waiter, h Burnsville Hill  
 Buchanan Marguerite Miss, student, h 59 Asheland av  
 Buchanan W Talmage, emp Caro W P Co, h Elkmont Hghts (R D 1)  
 Buchanan Wm T (Burga), emp Minico Cleaners, h Elkmont Hghts (R D 1)

Buchholz Construction Co (Gustave Buchholz), 14 Government  
 Buchholz Gustave (Buchholz Constn Co), bds Jenkins Hotel  
 Buck Clara E, wid Dr Silas, h Elkmont Hghts (R D 1)  
 Buck Ione W Miss, mngr Office Service Bureau, h 102 Merrimon av  
 Buck J W, paperhngr R E Bowles, h Bradley Hill, W Ashev  
 \*Buck Rudolph (Ethel), sexton First Presby Ch, h 47 Mountain  
 Buckley Georgie, wid G M, h 22 Henrietta  
 Buckner Albert B (Hester), watchm, h 17 Morgan av  
 Buckner Albert S (Dora), clk Sou Ry, h 186 Logan av, W Ashev  
 Buckner Alex J (Mamie), dept mngr, h 48 Moody, W Ashev  
 Buckner Alfred, miller, h 208 Westwood pl, W Ashev  
 Buckner Alma M Mrs, asst Dr G D Gardner, h 490 State, W Ashev  
 Buckner Alonzo (Ida), emp E W Grove, h Woodfin N C  
 Buckner Anna, wid K C, h 77 East  
 Buckner Arthur, trk drvr Ashev Candy Co  
 Buckner Bartlett T (Emma), mech, h 50 Fulton  
 Buckner Bearden, h 8 Logan  
 Buckner Bertie Miss, prac nurse 14 n Spruce, h same  
 Buckner Beulah Miss, clk S H Kress & Co, bds 101 McDowell  
 Buckner Building, 415½ Haywood rd, W Ashev  
 Buckner C Danl, emp Caro W P Co, h Woodfin N C  
 Buckner Chas, painter R E Bowles, h 72 Woodlawn av  
 Buckner Chas (Ethel), emp City, h 28 Logan  
 Buckner Clem Miss, h 382 Montford av

J. R. DURRETT  
**DURRETT & SON GARAGE**  
 F. E. DURRETT  
 GENERAL AUTO REPAIRING  
 Dealers in Auto Parts, Tires and Tubes. Agents for  
 Dunn Bros. Cord Tires and Tubes and  
 285 Patton Ave.  
 Batteries.

**HILL'S**The  
White  
MarketPhones:  
3561-3562City  
MarketParamount  
Sausage**BLUE RIDGE BUILDING & LOAN ASSOCIATION**

No. 1 HAYWOOD ST.

Best SAVINGS, INVESTMENT AND BUILDING PLAN KNOWN

We Sell 5% Non-Taxable Investment Stock Cashable on 90 Days Notice

J. E. RANKIN, President

EDWIN L. RAY, Sec.-Treas.-Mngr.

L  
U  
M  
B  
E  
R

# T. P. JOHNSON & COMPANY

SHEET METAL WORKERS

All Kinds of Roofing, Guttering and Conductor Work—Metal Ceiling, Skylights and Galvanized Iron Cornices

Office and Shop, 157 Biltmore Avenue

Phone 325

**Southern Steel & Cement Co.**  
"Building for the Future"

10 North Pack Square  
Home of ATLAS PORTLAND CEMENT  
Phones 974 and 3622

**ACME  
PAINT  
Shop**

**Auto  
Painting  
Sign  
Painting**

**Outdoor  
Advertis-  
ing**

**PHONE  
4057-W**

**11  
Southside  
Ave.**

## 172 ASHEVILLE, N. C. (1925) CITY DIRECTORY

- Buckner Cletus D (Minnie), mill wkr, h 60 Roberts  
Buckner Cora L Miss, student, h 186 Logan av, W Ashev  
Buckner Coy, ship clk, h 662 Haywood rd, W Ashev  
Buckner Curtis E (Minnie), emp Natl Casket Co, h Elkmont Hghts (R D 1)  
Buckner Dallas, bds 45 Highland  
Buckner Douglas, miller, h 17 Moody, W Ashev  
Buckner E Ambrose (Lockie), watchmn Caro W P Co, h Chestnut Ridge Park  
Buckner Edgar J (Zora), emp Williams-Brownell Planing Mill, h Fairview rd, Bilt  
Buckner Elmer H, mech Richbourg Motor Co, h Barnardville N C  
Buckner Eva Mrs, asst supt French Broad Hosp, h same  
**BUCKNER EZEKIEL H** (Kathleen), agt Greensboro Mutl Life Ins Co, h 99 East  
Buckner Frank (Lucile), timekpr Hans Rees Sons, res Black Mountain N C  
Buckner Fred, concrete block mnfr Weaveville rd, Newbridge (R D 5), h same  
Buckner Fred H (Edith), emp Minico Cleaners, h Burnsville Hill  
Buckner G Baxter (Ida), mchst, h 119 w Haywood  
Buckner G H, h 20 Pine Grove av  
Buckner G Kent, carp, h 43 Fulton  
Buckner Geo M (Delia), yd brkmm Sou Ry, h 63 Howard, W Ashev  
Buckner Geo P (West Ashev Garage), h 333 Waynesville av  
Buckner Harriet, wid R D, h Newbridge (R D 5)  
Buckner Harvey (Robena), emp Caro W P Co, h Burnsville Hill  
Buckner Herbert, clk, h 119 w Haywood  
Buckner Hester Miss, h 119 Waynesville av, W Ashev  
Buckner Hilliard, asst mngr del dept Bon Marche, h 17 Moody av, W Ashev  
Buckner Hiram (Victoria), emp Caro, W P Co, h Woodfin N C  
Buckner Hiram Jr, emp Caro W P Co, h Woodfin N C  
Buckner Horace C, pressman Miller Press, h 21 East  
Buckner Houston B (Zora), mech Bryant Motor Sales, res Stockville N C  
Buckner Hurchel J, h 77 East  
Buckner Inez Miss, student, h 17 Morgan av  
Buckner Irene Miss, emp S H Kress & Co, h Elkmont Hghts (R D 1)  
Buckner J A, mngr del dept Bon Marche, h 48 Moody av, W Ashev  
Buckner J C, ship clk Hayes-McCormack Co, h 492 Haywood rd, W Ashev  
Buckner J Henry (Victoria), taxi driver, h 17 Moody, W Ashev  
Buckner J Nathaniel T, emp Caro W P Co, h Woodfin N C  
Buckner J Wesley, emp Caro W P Co, h Woodfin N C  
Buckner Jacob G (Calcie), carp, h 47 Fulton  
Buckner Jacob H (Anna), propr Sunset Theatre, h 333 Waynesville av, W Ashev  
Buckner Jas H, mech, W Ashev Garage, h 333 Waynesville av, W Ashev  
Buckner Jas R (Miley), emp tannery, h 20 Flagg  
Buckner Janie Miss, dressmkr, rms 115 Haywood  
Buckner Jeter, emp city, bds 372½ Southside av  
Buckner Jno H (Sue), carp, h 33 Logan, W Ashev  
Buckner Julia, wid W T, h Woodfin N C  
Buckner Kathleen Miss, h 47 Fulton

**Brown Realty Co**  
**REAL ESTATE & FIRE INSURANCE**

**PACK  
SQUARE  
PHONE  
1 9**

# WEST ASHEVILLE PHARMACY

THE REXALL STORE

GEO. A. SHEDDER, Propr.

PRESCRIPTIONS CAREFULLY COMPOUNDED  
HEADQUARTERS FOR SCHOOL BOOKS AND SUPPLIES

418 Haywood Road (Next Door to P. O.)

—Phone 2316-1071—

West Asheville

ASHEVILLE, N. C. (1925) CITY DIRECTORY

173

Buckner Kathryne Miss, h 5 Delaware rd, Kenilworth  
 Buckner Kittie E, wid J A, h Woodfin N C  
 Buckner LeRoy, lab, h Shiloh, S Bilt  
 Buckner Lester, tex wkr, h 17 Moody, W Asheville  
 Buckner Lester B (Eva), brkmmn Sou Ry, h 459 Depot  
 Buckner Lester W, electrn Asheville Battery Co, h 43 Fulton  
 Buckner Lowe, tr driver J J Yates, h 119 w Haywood  
 Buckner M Joshua, emp Caro Caro W P Co, h Woodfin N C  
 Buckner Melvin (Myrtle), repr man Acme Furn Co, res Beuna Vista N C  
 Buckner Merritt, miller, h 208 Westwood pl, W Asheville  
 Buckner Neptune (Lena), secy-treas Asheville Motor Club, h 30 Ravenscroft rd  
 Buckner Neptune (Lena), secy and treas Asheville Motor Club, h 30 Ravenscroft rd  
 Buckner N Mrs, gen secy North Carolina Baraca-Philathea Assn, h 30 Ravenscroft rd  
 Buckner Nicholas, h Woodfin N C  
 Buckner N Dallas, mchst Buncombe County, h Newbridge (R D 5)  
 Buckner Robt B (Sarah), carp, h Shiloh, S Bilt  
 Buckner Robt L (Emma), farmer, h 5 Delaware rd, Kenilworth  
 Buckner Robt O (Bertha), driver Asheville Ldry, h Myers av, W Asheville  
 Buckner Roy, emp Sou Ry, h 20 Fagg  
 Buckner Saml G (Belle), emp Poole's Dye Wks, h Washington av, Grace  
 Buckner Starling S (Caroline), carp, h S Logan, W Asheville  
 Buckner Trov, lab, h Shiloh, S Bilt  
 Buckner Verile M Miss, h 662 Haywood rd, W Asheville  
 Buckner Vernon F, repr Elnore & Son, h 32 Cherry  
 Buckner Victor P, emp Caro W P Co, h Elkmont Hghts (R D 1)  
 Buckner Vonciel Miss, student, h 20 Fagg  
 Buckner W A, emp Asheville P & L Co  
 Buckner W Elbert, switchmn Sou Ry, h 82 w Haywood  
 Buckner W Neal (Hester), carp, h Lookout dr, Fenner Hghts  
 Buckner Wm R (Flora), carp, h 43 Fulton  
 Buckner W S (Harriett), woodwkr McRary & Son, h 199 Waynesville av, W Asheville  
 Buckner W Troy (Vinetta), carp, h Fenner av, Fenner Hghts  
 Bud's Auto Paint Shop (N H McRary), 43-45 s Lexington av  
 Buehrer Albert A, baker, h 160 Flint  
 \*Buffalo Street School, 127 Burton av, W Asheville, Hattie M Love prin  
 \*Buford Elberta, elevator opr Bon Marche, h Livingston  
 Buford Metz J, clk Western Caro Auto Co, h 88 Charlotte  
 Buford Wm T, shpng clk Barbee-Clark Cigar & Tob Co, h 88 Charlotte  
 \*Bugg Bunyon, lab, rms 31 Hill  
 Bugg Wm C (Hester), emp Sou Ry, h 107 Tiernan  
**BUICK SALES & SERVICE STATION** (Webb Motor Co), 26-28 n Spruce—phone 4036  
**BUILDING TRADES COUNCIL**, Central Labor Union Hall, 33½ Paé-ton av—phone 2155, H P Bowles bus agt  
 Biltmore Concrete Co (Inc), contrs 60 Pearson dr, H W Rainey pres, W A Whitfield v-pres, Chas Mannel sec-treas

**Ranges**

Phones: Sales Dept 3429; Contract and Service 879; General Office 69; Supt's Office 1400

**ASHEVILLE POWER & LIGHT COMPANY**

L  
U  
M  
B  
E  
R

## J. C. McPHERSON

Plumbing, Steam and Hot Water Heating—Slate and Tin Roofing  
Galvanized Iron Work

33 CAROLINA LANE

PHONE 133

Manufacturers  
Wholesale Dealers  
Contractors

**MORTON JONES & CO., Inc.**  
310-316 Southside Ave.  
PHONE 1276

Roofing  
Sheet Metal  
Warm Air Heating  
Supplies

**PILOT LIFE INSURANCE CO. of Greensboro, N. C.**  
"The largest service to the largest number." Complete protection. Life, Disability, Double Accident Indemnity, Accident and Health Insurance.  
Asheville Office 510 Legal Bldg. Phone 87-J  
**W. P. MORRIS** O. L. EDWARDS  
J. H. MORRIS

**WEBB ELECTRIC CO.**  
ELECTRICAL CONTRACTORS  
Estimates Cheerfully Furnished  
116 Patton Ave.  
Phone 4456

174 ASHEVILLE, N. C. (1925) CITY DIRECTORY

- Eull J Ralph (Clara), tr driver Citizens' Tfr & Coal Co, rms 204 e College  
Bulloch Chas G (Rose) (Asheville Mattress Fcty), h 9 Charles  
Bunch Henry M (Minnie), slsmn, h 297 Hillside  
Bunch Robt L (Sara I), carp, h 155 Flint  
Bunch Thos C (Virginia), clk E C Jarrett, h 14 Julia  
Buncombe County Agricultural & Engineering Bldg, rear Court House,  
Buncombe County Baptist Sunday School Assn, 14 Classic Bldg, J H Grogg, pres, J M Williams, treas  
Buncombe County Children's Home, Merrimon av cor Gracelyn rd (Grace), R D 1, Miss Emma L Donoho supt  
**BUNCOMBE COUNTY COURT HOUSE**, 59-71 e College  
Buncombe County Court House Annex, 77 e College  
Buncombe County Farm, Leicester N C, D L Shook supt  
Buncombe County Garage, 11 Marjorie  
Buncombe County Home, Leicester N C, D L Shook supt  
Buncombe County Jail, Marjorie cor Davidson, T J Pittillo jailor  
**BUNCOMBE COUNTY OFFICIALS**—(See Miscellaneous Dept)  
Buncombe County Reformatory, Leicester N C, R B Edwards supt  
\*Buncombe County & District Fair Assn, 24½ Eagle, A L McCoy pres, E W Pearson sec-mngr, C E Saxon treas  
Bunn Adrian, plmbr, h 9 (27) Chatham rd, Woolsey  
Bunn Albert (Katherine), h 15 Clayton  
Bunn Albert Jr, lmr, h 15 Clayton  
Bunn Annie, wid Roan, h 9 (27) Chatham rd, Woolsey  
Bunn Jno T (Lois), custodian County Agril & Engng Bldg, h Craggy av, W Ashev  
Bunn Mary Miss, h 9 (27) Chatham rd, Woolsey  
Bunn Robt, student, h 15 Clayton  
Bunn Robt D, clk Pollock's, h 15 Clayton  
Buqus Amos, h 33 Starnes av  
Buquo Geo C, genl mngr Grove Stone & Gravel Co, res Hot Springs, N C  
Buran Ross M (Catherine), dental laboratory, h 17 Monroe pl  
Burandt Henry A Rev (Erna), pastor First Lutheran Church, h 134 s French Broad av  
Burch Anna H Miss, h 111 s Liberty  
Burch Katherine A Miss, h 111 s Liberty  
Burch Luther (Edith), h 186 Craven, W Ashev  
Burch Rossie Mrs, h 73 n Spruce  
Burchard E D, dist engrn U S Geographical Survey, h 4 Fairfax av, W Ashev  
Burdett Myrtle Miss, tchr Ashev Academy & Allen Ind Schl, h same  
Burdette Jack L, adv solicitor Ashev Times, h Summitt Circle, Colonial Hghts  
**BURDETTE PATRICK M** (Lillian), pres-treas Ashev Times Co and bus mngr The Asheville Times, h Summitt Circle, Colonial Hghts  
Burdette Saml J (Zula), condr A P & L Co, h Chunn's Cove  
Buren Dental Laboratory (R M Buren), 1½ Government  
Buren Ross M (Buren Dental Laboratory), h 17 Monroe pl  
\*Burgans Willie May, cook Sherwood Sanitarium, h 67 Choctaw  
Burge Edwin (A Winifred), clk Pollock's, h 7 Crescent  
Burge Lucy Miss, tr nurse, 28 Woodfin pl, h same  
Burge Velma Miss, nurse The Meriwether Hosp (Inc), h same

**ASHEVILLE ICE COMPANY**

Wholesale and Retail Dealers in Pure Mount Mitchell Ice  
24 SOUTH MARKET STREET PHONES 72 AND 158



# HARE'S FUNERAL HOME

FUNERAL DIRECTORS AND EMBALMERS  
AUTO AMBULANCE SERVICE

Telephone 279

Corner Michigan Avenue & Haywood Road

West Asheville, N. C.

## ASHEVILLE, N. C. (1925) CITY DIRECTORY

175

Burgess Annie M, wid Sewell, h 437 Broadway  
\*Burgess David, lab Richbourg Motor Co, rms 52 Broadway  
Burgess Edna Miss, nurse Clarence Barker Memo Hosp, rms 16 All  
Souls' Crescent, Bilt  
\*Burgess Floyd (Lillie B), emp Sternberg Hyde House, h 35 Clingman  
av  
Burgess Geo F (Annie M), carp, h 95 Cherry  
Burgess Harry (Grace), tile setter, h 197 e Chestnut  
Burgess Holland (Addie), shoe repr, h 38 Short Roberts  
Burgess Jas (Ellen), wood, (r) 275 Patton av, h 25 Atkinson  
Burgess Jas I (Rose L), carp, h 341 Haywood rd, W Ashev  
\*Burgess Jesse (Martha), lab, h 35 Clingman av  
\*Burgess Jno (Sallie), emp Hans Rees' Sons, h 136 Weaver  
Burgess Jno H (Viola), electr Black Mtn Power Co, h Riverside  
Hghts (R D 5)  
Burgess Johnnie H Miss, student, h Riverside Hghts (R D 5)  
Burgess M Virginia, h Riverside Hghts (R D 5)  
Burgess Mamie Miss, h 97 Virginia av, W Ashev  
Burgess Mildred R Miss, nurse U S V Hosp No 60, h Riverside Hghts  
(R D 5)  
\*Burgess Reba, dom, h (r) 214 Montford av  
\*Burgess Robt, emp Highland Hospital, h 379 Cumberland av  
Burgess Robt (Mattie), wood, 2 Buttrick, res Haywood rd, W Ashev  
Burgess Walter C (Minnie L), painter, h 166½ Biltmore av  
Burgess Waverly, slsmn Biltmore Press, h Bilt  
Burgess Willie Miss, student nurse Ashev Mission Hosp, h same  
Burgin A P, condr Sou Ry, h 156 Blanton  
\*Burgin Allen (Mattie), chauf Denton's Dept Store, h 118 Valley  
\*Burgin Clyde (Flora), whsemn Dunlop F & F Co, h 5 Dundee  
\*Burgin Dora, h 73 Albemarle rd  
\*Burgin Frank, lab, h 2 Fair  
\*Burgin Fred, student, h 69 Albemarle rd  
Burgin Grace Miss, bkkpr Edwd A Farley, h 106 Asheland av  
\*Burgin Luther (Mamie), emp W A Schoenheit, h 27 Reed  
Burgin Margaret Miss, h 156 Blanton  
\*Burgin Mary, h 34 Weaver  
Burgin Nannie Miss, h 156 Blanton  
Burgin Pat, h 156 Blanton  
\*Burgin Regina, h 73 Albemarle rd  
\*Burgin Rudolph D (Ida), lab, h 144 Hill  
Burgin Ruth Miss, h 195 s French Broad av  
\*Burgin Saml (Ethel), emp W A Schoenheit, h 69 Albemarle rd  
\*Burgin Thos, h 11 Wallack  
Burgin W Byrd, barber Ashev Barber Shop, rms 16 Commerce Bldg  
Burgin Wm B (Jessie), condr Sou Ry, h 195 s French Broad av  
\*Burgin W C, porter Pullman Co, res S Ashev  
\*Burgin Woodson, h 11 Wallack  
Burgis Walter (Minnie), cook, h 166½ Biltmore av  
\*Burgiss Jennie L, h 13 Ridge  
\*Burke Cassie, cook, h 11 Velvet  
\*Burke Edwd H (Susie), bds 27 McDowell  
Burke Fielding I (Margaret P), h 180 Pearson dr  
\*Burke Hal, lab, h 106 Eagle  
Burke Helen L, wid Wm W, h 155 Charlotte

C. C.

McCarty

Realtor

Real  
Estate  
Rentals  
and  
General  
Insurance

60½ Patton  
Ave.

Phones:

Office  
3092-W

Res.  
2078-W

22 N. PACK SQ.

**JOHNSON DRUG CO.**  
Your drug store protection is our profession  
"ON THE SQUARE"

PHONES 2141 & 4429

## RED TOP CAB COMPANY, Inc.

Red Top Cab Service—

"U Drive 'Em Service

PACKARD AND CADILLAC CARS FOR TOURING

Phones 900-331-332

L  
U  
M  
B  
E  
R

# Visitors Welcome!!

Asheville Chero-Cola Bottling Co.



## JACKSON REALTY COMPANY

REAL ESTATE, RENTALS, LOANS, AND FIRE INSURANCE

ROBT. P. JACKSON, Mngr.

309 JACKSON BLDG.

PHONES 4471 AND 2769

176

ASHEVILLE, N. C. (1925) CITY DIRECTORY

- \*Burke Larry (Martha), porter, h 128½ Cherry
- \*Burke Leuvenia, cook, rms 38 Clingman av
- \*Burke Mary, eating house, h 11 Velvet
- \*Burke Mary C, propr Dreamland Cafe, 11 Velvet
- Burke Omer Mrs, nurse, rms 187 Merrimon av
- Burke Robt F, agt Piedmont Directory Co
- Burkhead J D Dr, asst eye, ear, nose & throat specialist, 101 Haywood
- Burleson Bessie, tchr Emma Schl
- Burleson Bros (C L and J R), gros, 50 East
- Burleson Chas L (Burleson Bros) res Weaverville N C
- Burleson J Roscoe (May), groc, h Bradley Hill, W Ashev
- Burleson Jacob (Cora), h 4 Factory Hill
- Burleson Jas R (Mae), (Burleson Bros), h W Ashev
- Burleson Jno W (Hattie), h Pine, W Ashev
- Burleson Laddie G (Alice), h Pine, W Ashev
- Burleson Maud Miss, h Pine, W Ashev
- Eurlison Matt (Althea), (Matt Burlison & Son), 25 Montford av
- Burlison Matt & Son (Matt and O M), gros, 25 Montford av
- Burlison Oliver M (Rose), (Matt Burlison & Son), h 1 Howard
- \*Burley Jas (Mattie), lab, h 34 Ridge
- \*Burline Chaney, h 55 Catholic av
- Burnett Belle Miss, nurse, h Chatham rd, Woolsey
- Burnett Benj F (Elsie), emp Caro W P Co, h 601 Merrimon av
- Burnett Benj N J, h 434 Patton av
- Burnett Bertie Miss, bkkpr Kennard Notion Co, h 129 Hendersonville rd, Bilt
- Burnett C Virgil (Eunice L), fireman Grove Park Inn, h Fairview rd, Bilt
- \*Burnett Chas, driver Ashev Ice Co, h 37 Beaumont
- Burnett Claude, tr driver, h 37 Howard, W Ashev
- Burnett Edwd P, h 434 Patton av
- \*Burnett Eliza, cook, h 17 Lincoln
- \*Burnett Ella, h 34 Ocala
- Burnett Ernest B (Hazel M), gang boss Asheville Water Pipe Line, h Fairview rd, Bilt
- Burnett G L, firemn A F D No 1, h same
- Burnett Herman W, collr Stirewalt Motor Co, h 37 Howard, W Ashev
- Burnett Houston H (Corinne), trav slsmn Belknap Hdw Co, h Melrose av, Grace
- \*Burnett Jessie, furn rooms 78½ Eagle, h same
- Burnett Jeter A (Fannie), emp city, h 599 Merrimon av
- Burnett Jos D (Sue), electr, h Newbridge (R D 5)
- \*Burnett Lizzie, cook, h (r) 8 Clingman
- Burnett Lou J, wid Z T, h Chatham rd, Woolsey
- Burnett Luther (Mary), carp, h 37 Howard, W Ashev
- Burnett Margaret Miss, student, h 51 Bartlett
- Burnett Ralph (Edith), lab Williams-Brownell Planing Mill Co, h E Bilt opp same
- Burnett Thelma Miss, h Newbridge (R D 5)
- Burnett Thos R (Ollie), engrn Sou Ry, h 51 Bartlett
- Burney Clara K, wid R H, h 24 Michigan av, W Ashev
- Burnham Chas E, vocal tchr, 14½ n Pack sq, h 50 n French Broad av
- \*Burns Alice, dom, h 18 Gibbons

## EDWARD A. FARLEY

R. L. CHANCE, Manager

Head to Foot Outfitters for Men, Women and Children

(Charge Accounts Solicited)

76 Patton Avenue

Phone 176

# Cecil's Business Colleges

**SONDLEY  
BLDG.**  
Phone 1100  
Competent  
Help  
Furnished

ASHEVILLE, N. C. (1925) CITY DIRECTORY

177

- \*Burns Catherine, laund, h 107 Valley  
Burns Dana B (Clara), mngr Whiting Mnfg Co and civil engr, 312  
Drhumor Bldg, h 266 Hillside  
Burns Ed J (Martha), engr, h 11 (4) West View rd  
Burns Geo (Hilda), real est, rms 58 Asheland av  
Burns Gideon M (Margaret), lmbtr dlr, h 26 Linden  
Burns H Burgin, firm Sou Ry, h 25 Tiernan  
\*Burns Harold, student, h 27 Ocala  
\*Burns Jno (Rebecca), painter and gro, 27 Ocala, h same  
Burns Nora, wid Jno, h 35 Turner  
burnstein Solomon, rms 137 Fling  
Burrell Alfred, emp Caro W P Co, h Chestnut Ridge Pk  
Burrell Edgar C (Bessie), furn repr, 307 Patton av, h same  
Burrell Jerry W (Blanche), taxi driver, h 286 Southside av  
Burrell Jesse A (Margaret), emp Caro W P Co, h Woodfin N C  
Burrell Lou, wid Andrew, h Woodfin N C  
Burrell Luther, emp Caro W P Co, h Chestnut Ridge Pk  
Burrell Martha, Miss, h 150 McDowell  
Burrell Mary J wid E D, h 325 Biltmore av  
Burrell Perry D (Myra C), mill wkr, h 8 Factory Hill  
Burrell Perry J, mill wkr, h 8 Factory Hill  
Burrell Rebecca Miss, wks Ashev Mica Co, h 325 Biltmore av  
Burrell Wint (Corra), emp Caro W P Co, h Woodfin N C  
Burruss Jos E (Minnie), barber Natl Barber Shop, h Fairview rd, Bilt  
Burruss Robt L (Pearl), trav slsmn, h 34 Highland  
Burriss Asbury (Corra), firmn Sou Ry, h 103 Blanton  
Burriss Timothy W, chauf Phoenix Utility Co  
Burrroughs Adding Machine Co, 14 Government, J G Gower sls mngr  
Burrroughs Annie B Miss, stengr Grace Supply Co, h 30 Clairmont,  
Graeclyn  
Burrroughs Annie R, wid Jas A Dr, h 295 Cumberland av  
**BURROUGHS O B JR**, v-pres Auto Parts & Equipment Co, res  
Greenville S C  
Burrows Florence W Mrs, bkkpr Dr W L Dunn, h 131 s Liberty  
Burrows Harry S (Florence), jeweler Arthur M Field Co, h 131 s  
Liberty  
Burrows Harry S (Florence W), jeweler, h 131 s Liberty  
Burrows Z Coffey Mrs (Patton Avenue Tailor Shop), h 251 Haywood  
Burruss Benj H, condr Pullman Co, h Swannanoa rd, R D 1  
Burrus Jno W (Marrion), firemn A F D No 1, h 198 Bartlett  
Burrus Saml B (Maude), sec-treas Forest Hill Drug Store, h 25 Vic-  
toria rd  
Burt Aden, millwright, h 112 Michigan av, W Ashev  
Burt Clinton (Nettie), engrn Sou Ry, h 222 s French Broad av  
Burt Mildred L Miss, student, h 54 Fulton  
Burt Wm C (Maude), Intertype opr Miller Press, h 54 Fulton  
\*Burton Columbus (Bertha), chauf, h 68 Clingman av  
Burton Dorothea Miss, student, h 173 Merrimon av  
Burton Evelyn Miss, tchr, h 173 Merrimon av  
\*Burton Florence, hairdresser, h 61 Short Madison  
\*Burton Geo W (Mary), chauf, h 29 Turner  
Burton Jas V (Fannie L), h (s) 191 Haywood, (w) Waynesboro Ga  
Burton Jno, clk Bankers' Trust & Title Ins Co, h Beaverdam rd  
\*Emlon Josie, dom, "Hilcote Cottage," Victoria rd



**Hudson & Essex Cars**  
They Serve You for Years  
Weaver Motor Co.  
(Inc.)  
29-31 Spruce St.  
Asheville, N. C. Phone 2211-840



**GRACE SUPPLY CO.**  
"The Big General Store" where Service and Quality  
reign supreme. Be one of our many satisfied customers  
637 to 641 Merrimon Ave., Grace. Phones 1139-2557-W

**MOALE & MERIWETHER** Real Estate and Insurance  
Phone 661  
GENERAL AGENTS UNITED STATES FIDELITY AND GUARANTY CO.

L  
U  
M  
B  
E  
R

# FORDS, DODGES, BUICKS AND WILLYS-KNIGHTS

DRIVE 'EM YOURSELF

ASHEVILLE TAXI COMPANY

160 BROADWAY

PHONE 66

## Claverie's Pharmacy

P P S  
R H S  
E O E  
S N C  
C N E  
R S I  
I P 26 A  
T I and L  
O and S  
N 1703 T

Always at  
Your Service

"Ask Your  
Doctor"

## Carolina Bonding & Insurance Co.

Home State  
Corporation

Contractors,  
Builders,  
Guardian  
Executors,  
Administra-  
tor and  
All Court  
Bonds.

49 E. College  
Street  
Phone  
4071-W

178

ASHEVILLE, N. C. (1925) CITY DIRECTORY

- Burton Mamie Miss, h (s) 194 Haywood, (w) Waynesboro Ga  
 Burton Mary, tchr Ashland Av Schl, h 30 Ravenscroft dr  
 \*Burton Robt, bellman Swannanoa-Berkeley Hotel, h 3 Hazzard  
 Burton Roy E (Jessie L), ins agt, rms 87 e Woodfin  
 \*Burton Saml (Carrie), lab, h 28 Sassafras  
**BURTON SAML P** (Ella C), furniture, 34-36 e College—phone 980, h  
 173 Merrimon av—phone 1093  
 \*Burton Sandy (Mary), emp city, h 201 Fayetteville, W Ashev  
 \*Burton School, Buffalo cor Burton, Hattie H Love prin  
 Burton System (The) (Inc), sign painters, 4½ n Pack sq, C A Mills  
 dist mngr  
 Burton Wm L, student, h 173 Merrimon av  
 Burton Wm McK, chairman Cox Engineers, h 98 e College  
 Buschbaum L F, bkkpr The Lexington Market Co, h 287 Montford av  
 Buschbaum L F Mrs stengr Ashev Morris Plan Co, h 287 Montford av  
 Buseck Otto (Emily N), mngr Middlemount Gardens, h Sulphur  
 Springs  
 Bush Carolyn, wid R L, h 6 Edwin pl (G P)  
 Bush Helen Miss, h 6 Edwin pl (G P)  
**BUSH JAMES R**, member Chicago Board of Trade, stocks, bonds,  
 cotton and grain, private wires to all leading exchanges, 11-15  
 Electrical Bldg—phone 1867, h 6 Edwin pl, Grove Pk—phone 2340  
 Bushong Lillian M Miss, tchr Ashev Normal Schl  
 Business Clearing Houses, American Business Co, 415 Drhumor Bldg  
 Business Men's Insurance Co, 12-B Commerce Bldg, 1 F Fogartie dist  
 mngr  
 Busse H Lewis (Henrietta), (Busse Pleating & Button Co), h 128 East  
 Busse Pleating & Button Co (A L Busse), 1½ e Pack sq  
 Busy Bee Cafe (Harry Chepriss), S Eagle  
 \*Butler Annie, maid, h 8½ Brick  
 Butler Dallas, truck driver W W Hayes, h 43 Highland  
 Butler Danl (Mamie), gro and meats, 265 Patton av, h 265½ same  
 \*Butler Denny (Mary), concreter, h (r) 134 Poplar  
 Butler Dock P (Janie), landscape gardener, h Hendersonville rd, Bilt  
 \*Butler Eddie, helper Peter Pan Candy Shop, h 12 Blanton  
 \*Butler Erroll F, barber Goins & Butler, h 43 Clemmons  
 \*Butler Essie, emp Sanitary Ldry, h 12 Madison  
 \*Butler Floyd, student, h (r) 134 Poplar  
 Butler Geo, act Home Security Life Ins Co, h 331 Southside av  
 \*Butler Giles (Sarah), blksmith Starkey & Crouser, h 22 Davidson  
 \*Butler J Fletcher (Lucille), (Goins & Butler), h 43 Clemmons  
 \*Butler Jas (Malinda), janitor Majestic Theatre, h 135 Clingman av  
 \*Butler Leroy, rms 12 Blanton  
 \*Butler Lula, h (r) 7 Clingman  
 \*Butler Mamie, cook, h 109 Valley  
 \*Butler Nannie May, student, h 135 Clingman av  
 Butler Nellie, wid Saml, clk Fater's Cigar Store, h 111 Hillside  
 \*Butler Octavia, emp Sanitary Ldry, h 12 Madison  
 Butler Sallie Miss, emp Mtn City Ldy  
 \*Butler Talmadge (Bertha), del man The Leader, h 47 Max  
 \*Butler Theodore (Martha), chauf, h 41 Max  
 \*Butler Thos (Martha), lab, rms 231 Valley  
 Butler W J, emp Ashev P & L Co  
 Butler Wm L, rms 331 Southside av

## POOLE'S DYE WORKS, Inc.

"THE ORIGINAL CLOTHES DOCTORS"

HIGH CLASS FRENCH CLEANING, PRESSING AND DYEING  
 CARPETS, RUGS AND HATS RENOVATED

14 BROADWAY

PHONES: OFFICE 1230; PLANT 4321

**McRARY & SON**  
**GENERAL MECHANICS, BODIES, SPRINGS**  
**WHEELS AND GENERAL REPAIRS**  
**—Sign Painting—**

**FIRESTONE**  
**TIRES**  
**SOLID AND**  
**PNEUMATIC**

ASHEVILLE, N. C. (1925) CITY DIRECTORY

179

- Butt Vida Miss, tr nurse, h 83 Cumberland av  
 Butt Viola Miss, tr nurse, 6 Charlotte, h same  
 Buttrick Emilie Miss, h 122 e Chestnut  
 Buttrick Martha H, wid Jas, h 122 e Chestnut  
 Buttrick Terrie E Miss, missionary & tchr, h 122 e Chestnut  
 Buttrick W Turner (Bertha), trav slsmn Brown Hdw Co, h 18 Wood-  
 fin pl  
 Buyek Edwin J (Mary B), electrn Commercial Elec Co, h Henderson-  
 ville rd, S Bilr  
 Byerly Chas W (Annie), mehst Sou Ry, h 835 Haywood rd, W Ashev  
 Byerly Clifford, pressman Inland Press, h Chunn's Cove  
 Byerly Ephraim (Emma), contr, h 7 Allen, W Ashev  
 Byerly F Eugene (Leola), sign painter McRary & Son, h 19 Louisiana  
 av, W Ashev  
 Byerly Margaret E Mrs, with Miller Press, h 87 Olney rd, W Ashev  
 Byerly Norma C Miss, opr Sou Bell Tel & Tel Co, h 372 Broadway  
 Byerly Roy P (Margaret E), h 87 Olney rd, W Ashev  
 Pyers Alice V, wid W A, h Sulphur Spgs rd, H H, W Ashev  
 Byers Gus G (Stella), flgmn Sou Ry, h 12 Vernell  
 \*Byers Madison (Alice), rms 108 Louie  
 \*Byice Jno, porter, h 30 Miller  
 \*Bynum Belle, laund, h 35 Campbell

**BYNUM CURTIS** (Florence B), pres Carolina Creamery Co, h Macon  
 av (G P)—phone 2543

- Bynum Edwd G, mech Western Carolina Auto Co, h 55 Rankin  
 \*Bynum Jas (Gertrude), h 26 w Chestnut  
 \*Bynum Jos (Myra), chauf Ashev Ice Co, h 29 Oakdale av  
 Bynum Katharine F Miss, student, h Macon av (G P)  
 Bynum L J, auto mech, rms 55 Rankin av  
 \*Bynum Margaret, laund, h 66 w Chestnut  
 \*Bynum Marcha, h 68 w Chestnut  
 \*Bynum Wm, gate mn Sou Ry  
 Byram J Merton, mngr W F Byram, rms 10½ Church  
 Byram Real Estate Exchange (W Floyd Byram), 10 Church  
 Pyram W Floyd (Stella), (Byram Real Estate Exchange), h 266 Merri-  
 mon av  
 Byrd Chas F (Alice), v-pres Federal Mortgage Co, dist agt The Vol-  
 unteer State Life Ins Co, h 64 Edwin pl (G P)  
 \*Byrd Daz (Anna), emp Hans Rees' Sons, h 70 Curve  
 \*Byrd Edwd L, cook J W Vardeman, h (r) Chiles av, Kenilworth  
 Byrd Edwd R (Hattie), clk, h Byrd's al  
 \*Byrd Esther, maid, 51 Gertrude pl (G P)  
 \*Byrd Fred (Minnie), lab, h 47 Mount in  
 \*Byrd Geo W, barber W T Conley, h 25 Silver  
 \*Byrd Jas (Lenora), cook, h 185 Pine  
 Byrd Hattie B, bds 157 Ravenscroft dr  
 \*Byrd Jas (Eula), lab, h 123 Clingman av  
 Byrd Jas K (Hannah), lab, h 273 Bltmore av  
 \*Byrd Jno (Ada), lab, h 21 Sassafras  
 \*Byrd Jno (Annie), plmbr, h 2 Ingle Row  
 \*Byrd Lafayette, lab, h 66 Poplar  
 \*Byrd Lizzie, cook 12 Ravenscroft rd, h s Grove st  
 \*Byrd Marie, waitress Mary Wynn, h 53 Poplar

**SUPERIOR CLOTHING CO.**  
 Complete Outfitters to Men, Women and Children  
 Cash if you have it, Credit if you want it  
 16 S. PACK SQ.  
 PHONE 1938-J

**Reliance**  
**Coal &**  
**Transfer**  
**Co.**  
 Highest  
 Quality  
 Steam  
 and  
 Domestic  
**COAL**  
 Transfer  
 Heavy  
 Hauling  
 Phones  
 Office 167  
 Yard  
 2256-J

**ADVOCATE PUBLISHING CO.**

COMMERCIAL PRINTERS, RULERS AND BOOK BINDERS

91 Patton Ave.

Phone 2741

L  
U  
M  
B  
E  
R

# GALLIHER—LUMBER

Biltmore Ave., Sou. Ry.

Phones 4409-4410

Let The Carolina Mattress Co.  
Do Your Mattress Work  
246 Southside Ave. Phone 2879-L-3

UNION PLUMBING COMPANY  
J. C. CAUBLE, OWNER  
—CONTRACTORS—  
PLUMBING, STEAM AND HOT WATER HEATING  
23 Broadway Phone 432

180

ASHEVILLE, N. C. (1925) CITY DIRECTORY

Byrd Oscar (Frances), asst supt Hans Rees' Sons, h Rumbough pl, H H, W Ashev  
\*Byrd Rosetta, cook, h 30 Davidson  
\*Byrd Saml (& wife), janitor Stephen Lee School, h 15 Haid  
\*Byrd Sarah, maid, h 53 Poplar  
Byrd Thos R (Kitty L), genl agt Volunteer State Life Ins Co, pres Federal Mortgage Co (Inc), 3-4-5 Law Bldg, res Beaverdam rd  
Byrd Wm H (Hattie), coal dlr, h 277 Biltmore av  
☛ **BYRD** see also **BIRD**  
Byron Thos E, sec-mngr Bilt Forest Country Club, h same

**C**

## North Carolina Realty Co.

J. H. GROGG, Sec.-Treas.

General Real Estate, Building Contractors, Rentals,  
Loans, Investments, Automobile and Fire Insurance

78 PATTON AVE. (CLASSIC BLDG.)

Phones: Office 2581; Rental and Ins. Dept. 1129

C & W Cleaning, Pressing & Dyeing Works (H T Patton, T J Waddell), 411 Depot  
Cabanises J Clark (Hilda), slmn Gulf Refining Co, h 4 Oak, Bilt  
Cabe Julius C (Maude), mchst, h Stoner rd (Bilt)  
Cabe Robt L (Pauline), engr h 660 Haywood rd, W Ashev  
Cable Piano Co, 48 Patton av, H L Harvey mngr  
**CADILLAC MOTOR CARS**, 12-14-16 e College—phones 890 and 3596, Western Carolina Auto Co. distributors (see p—)  
Cadison Leo M (L M Cadison & Co), h 24 Arlington  
Cadison & Co (L M Cadison, Max Scherr), ladies' wear 14 Biltmore av  
**CAFE DE LUXE** (Sam Papas, Nick Megas), 41 a Patton av—phone 1305, (see p 23)  
Cadwallader Zella J Mrs, chief tel opr U S Vet Hosp, h Oteen N C  
Cagle Lige V (Luvornia), yd mn Baswell Coal Co, h Haywood rd extd, W Ashev  
Cagle Luther H (Lillie), dist mngr, h 82 Arlington  
Cahill Jno E. slsfn Shackelton & Co, h 232 Haywood  
Cahill Lillian M Mrs, boarding 232 Haywood, h same  
\*Cain Anderson, lab Buncombe Co, h 5 Brick  
Cain Cullie M (Anna B) (American Cafe), rms Bryan Hotel  
Cain Ernest (Lena), baker Quality Bakery, h 153½ Biltmore av  
Cain J Berkeley (Edith C), h 91 Brevard rd, W Ashev  
Cain J Terrell (Rebecca), bksmith, h 56 Rankin av  
\*Cain Jno, lab, h (r) 47 Brick  
Cain Rebecca Mrs, boarding 56 Rankin av, h same  
Cain W R (Irma) (American Cafe), rms Bryan Hotel  
\*Cain Wallace, firemn VonRuck Mem Sanitarium, h 42 Davidson  
Caine J Conway, student, h Caledonia rd, Kenilworth  
**CAINE JAMES H** (Nona), pres The Motor Co, Diversion Pub Co, editor The Southern Tourist and mayor of Kenilworth, h Caledonia rd, Kenilworth—phone 401  
Cairnes Jencie Miss, h Brookshire, S Bilt  
Cairnes Thos H (Carrie E), grocer Hendersonville rd, h Pine cor Fairview rd, S Bilt

## S. STERNBERG & CO.

STRUCTURAL STEEL AND PIPE

Always in Stock

PHONE 333

DEPOT ST.

# SAMPLE FURNITURE CO., Inc.

Headquarters for Furniture, House Furnishings, Stoves, Ranges  
Kitchen Cabinets, Phonographs, etc.

57 BROADWAY

PHONE 2471

ASHEVILLE, N. C. (1925) CITY DIRECTORY

181

- Calagan H M Mrs, h 97 Washington rd  
 \*Caldwell Annie J, tchr, h 323 e College  
 \*Caldwell Azalia, h 323 e College  
 \*Caldwell Belton (Cornelia), lab, rms 433 Depot  
 \*Caldwell Benj, lab, h Hendersonville rd, Bilt  
 Caldwell Cal (Josie M), emp Caro W P Co, h 29½ Broadway  
 \*Caldwell Clarence (Ollie), lab, h 176½ Hill  
 Caldwell Earl (Ora), rms 17 Merrimon av  
 Caldwell Edith Miss, clk The Yarn Shop, bds 208 Patton av  
 \*Caldwell Epsie, laund, h 23½ Davidson  
 \*Caldwell Ernest, presser J H McGinness, h 323 e College  
 Caldwell Floyd (Bonnie), h Amboy rd, W Ashev  
 \*Caldwell Geo, student, h 35 Hildebrand  
 \*Caldwell Gus, elev opr Haywood Bldg, h 139 Eagle  
**CALDWELL HENRY C** (Irma), v-pres Advocate Pub Co and editor The  
 Asheville Advocate, h 172 Blanton—phone 1689-J  
 Caldwell Hubert D, weaver, h 172 Blanton  
 Caldwell J Arthur (Ruby), nurse Appalachian Hall, h 137 s Grove  
 \*Caldwell Jos (Laura), tchr, h 323 e College  
 Caldwell Jas A (Kathleen), condr Sou Ry, h 170 Blanton  
 \*Caldwell Jno, lab, h 47 Black  
**CALDWELL JNO D** (Marion), supt gas dept Ashev Power & Lt Co,  
 h 5 Waneta—phone 1626  
 \*Caldwell Lizzie, dom, h 108 Eagle  
 \*Caldwell Louise, laund Mission Hospital, h 56½ Valley  
 \*Caldwell Lucinda, maid, h 35 Hildebrand  
 \*Caldwell Luther, lab, h Hendersonville rd, Bilt  
 \*Caldwell Olive, emp Asheville Lndry, h 176½ Hill  
 Caldwell Paul W, bkkpr Natl Bk of Com, h 79 Asheland av  
 Caldwell Robt L (Theodocia), station mstr Sou Ry, h 109 Pennsylvania  
 av, W Ashev  
 \*Caldwell Solomon (Effic), lab, h 47 Circle  
 Caldwell Theodora, hlpr, rms 219 State, W Ashev  
 Caldwell Viola Mrs, cashier Moxley's Sandwich Shop and Cafe, h 17  
 Merrimon av  
 \*Caldwell Viola, laund, h 310 Asheland av  
 Caldwell Virginia, wid E T, h 101 Holland  
 \*Caldwell Waymon, pistr, h 20 Clemmons  
 Caldwell Wayne N, yd clk Sou Ry, h 79 Asheland av  
 \*Caldwell Wm, butler Clifton Manor, h (r) same  
 \*Caldwell Wm (Nina), rms 112 Church  
 Calfee Cleland, student, h 86 Victoria rd  
 Calfee Jno E (Margaret), pres Ashev N and A Schls, h 86 Victoria rd  
 \*Calhoun Fannie, cook, h 297 Asheland av  
 \*Calhoun Joseph (Alberta), cook Margo Terrace, h 4 Richie  
 Call D Herman (Elizabeth), engr, h 190 s French Broad av  
 Call Frank, brklayer, bds 40 n French Broad av  
 Call Jno E (Dora T), trav sismn, h 175 Cumberland av  
 Callaghan Mary, wid C W, h 346 Montford av  
 Callahan Alice Mrs, h 191 Brevard rd, W Ashev  
 Callahan Arthur L (Bertha), tr driver, h 440 Patton av  
 Callahan C Vernon (Mollie), ins agt, h 68 Hall  
 Callahan Carl (Lorena), h Summt, S Bilt  
 Callahan Cornelius V (Mollie), nght watchman Denton & Co, h 68 Hall  
 Callahan Gertrude B Miss, h 68 Hall

**Asheville Power & Light Company**  
 LIGHT AND POWER  
 Phones: Sales Dept. 3429; Contract and Service 879; General Office 69; Supt.'s Office 1400

## FINLEY'S DRUG STORE

ALWAYS BUSY BUT AT YOUR SERVICE

Nunnally's Candies, Nyal Remedies, Eastman Kodaks and Supplies  
 Phones 3200 and 3201 402 Depot St.

# ASHEVILLE CONSTRUCTION CO.

GENERAL CONTRACTORS

Merchants' Freight Hauling, Heavy Hauling, Dirt and Furniture Moving  
Cement, Sand and Stone

Phones: Office 223; Depot 645; Quarry 1087-J

Office 20 E. College Cor. Market

## B. FRANK GUDGER & CO. REAL ESTATE AND INSURANCE

Phone 228  
32-33 Electrical Bldg.  
(Opposite Patton Avenue Entrance to Postoffice)

182

ASHEVILLE, N. C. (1925) CITY DIRECTORY

- \*Callahan Henry, bellman Swannanoa Berkeley Hotel, h 153 Hill  
Callahan Jos S (Catherine), slsmn Barnett D G Co, h 32 w Haywood  
Callahan Ralph F, sol Ashev Ldry, h 68 Hall  
Callahan Wm L (Fidelia), trav slsmn, h 77 Vermont av, W Ashev  
\*Callicutt Thos C, emp Sou Ry, h 446 Depot  
Calloway Allie Mrs, h 36 Howard, W Ashev  
Calloway Avery C (Gertie), tmstr, h Crescent, Grace  
Calloway Dan, meat ctr J T Bryce, h Riverside dr  
Calloway Della Mrs, h 11 Factory Hill  
Calloway Henry (Celia), sta fireman Wm Jones, h 32 Williams  
Calloway Irving (Carrie B), driver Star Mkt, h 419 Patton av  
Calloway J Augustus (Hallie), Intertype opr Miller Press, h 35 Robin-  
dale av  
Calloway James (Lena), mill wkr, h 5 Pearson al  
Calloway Jesse (Ethel), tr driver, h (r) 152 w Haywood  
Calloway Lee, h 36 Howard, W Ashev  
Calloway Oscar (Vistie), tr driver, h 70 Craven, W Ashev  
Calloway W B, clk P O, h Beaverdam  
Calloway Wm (Lula), drayman (r) 152 w Haywood, h same  
Calloway Zebulon (Allie), tr driver Wm Jones, h 32 Williams  
Calphin Eleanor Miss, tchr Vance School  
Calvary Baptist Church, Haywood rd cor Baker av, W Ashev, Rev J  
Berry Grice pastor  
\*Calvary Presbyterian Church, s Market cor Eagle, Rev W G Hamilton  
pastor  
Camby J Chris (Jane), lab, h Bradley Hill, W Ashev  
Cameron Elmore Mrs, h 68 Flint  
\*Cameron L Benj (Harriet), optician Dr C W Conner, h 129 Beaumont  
Cameron Mary Miss, prac nurse 287 Montford av, h same  
\*Camp Albert (Lydia), emp Hans-Reese Tannery, h 25 Oakdale av  
\*Camp Florence, emp Asheville Ldry, h 5 Ralph  
Camp Henry, h 8 Holmwood rd (G P)  
Camp Jack (Ivy), h 8 Holmwood rd (G P)  
Camp Jack Jr, h 8 Holmwood rd (G P)  
Camp Jo Ann Miss, waitress C M Ingram, rms 24 w College  
\*Camp Louis (Frances), brkmn Sou Ry, h (r) 72 Louie  
\*Camp Rebecca M Miss, tr nurse 54 Orchard, h same  
\*Camp Wade (Elizabeth), plstr, h Fair opp R R yds  
Campau Bessie, wid F A, h 29 Sorrell  
\*Campbell Alex (Claretta), cook, h 27 Campbell  
Campbell Andrew S (Iona), hmbr grader Brownell Planning Mill, h  
Stoner rd, Bilt  
Campbell Chas W, v-pres-genl mngr Campbell-Coxe Co, bds 157 Ravens-  
croft rd  
Campbell Cleo Miss, emp Caro W P Co, h Woodfin N C  
Campbell Colin (Ella E), gro 185 Park av, h same  
Campbell-Coxe Co, building mtl 14 Government, plant Elk Mtn N C;  
S L Forbes pres, C W Campbell v-pres-genl mngr, Frank Coxe  
sec-treas  
\*Campbell Daq, lab, rms 433 Depot  
Campbell Dewey, electrn, h 146 Victoria rd  
Campbell Ethel Miss, nurse Appalachian Hall Hosp, rms same  
\*Campbell Francis S, genl mdse 91 Eagle, h same  
**CAMPBELL FRANK M** (Florence) (Campbell & Vance), h 55 Victoria  
rd—phone 1271

## Asheville Plumbing & Heating Co.

A. J. HUVARD, Erecting Engineer

CONTRACTORS AND ENGINEERS

29 Carolina Lane Asheville, N. C. Phone 2637

**MOUNTAIN CITY LAUNDRY**  
DRY CLEANING PHONES 426 and 427



# THE NATIONAL BANK OF COMMERCE

With Modern methods and complete facilities. Invites your business and offers every Banking service consistent with sound Banking

CAPITAL \$150,000.00

SURPLUS \$45,000.00

ELEVEN CHURCH STREET

PHONES 3400-3401

ASHEVILLE, N. C. (1925) CITY DIRECTORY

183

- Campbell Geo (Lista), emp Caro W P Co, h Woodfin N C  
 \*Campbell Georgia, h 28 Rear Clingman av  
 Campbell Grace E Miss, sec Drs Tennent and Herbert, h 146 Victoria rd  
 Campbell Guy W (Stella) collr Ottis Green Hdw Co, h 105 Woodrow av  
 Campbell Henry P (Mattie), lumberman Ashev Hardwood Co, h 133 Anandale av  
 Campbell Irene Miss, tr nurse 59 Victoria av, h same  
 Campbell J Milton, slsmn McConnell Bros, h 146 Victoria rd  
 Campbell James (Mary), h 19 Orchard  
 Campbell James L, student, h 169 Hillside  
**CAMPBELL JNO A** (Mary R), pres Orchards (Inc), vice-chairman Haywood St Branch Central Bank & Trust Co, sec-treas Guaranty Investment Co (Inc), h 255 Cumberland av  
 Campbell Jno M (Margaret J), real estate 15 Revell Bldg, h 91 Biltmore av  
 \*Campbell Jos, furn rooms 38 Davidson, h same  
 Campbell Lindsey F (Myrtle), steam ftr, h 145 East  
 Campbell Mae Miss, h 19 Orchard  
 \*Campbell Maggie, dom, h 60 Eagle  
 Campbell Mary R Mrs, 1st v-pres Ashev Mission Hosp, h 255 Cumberland av  
 Campbell Mary R Miss, student, h 255 Cumberland av  
 \*Campbell Richd, cook, h 78 s Spruce  
 Campbell Richmond W (Margaret), engr Sou Ry, h 169 Park av  
 Campbell Robt, plmbr, h 19 Orchard  
 Campbell Robt F Rev (Julia), pastor First Presby Church, h 6 Pearson drive  
 Campbell Robt S (Emma), carp, h 41 State, W Ashev  
 Campbell Ruffner F (Myrtle), atty 315-21 Legal Bldg, h Caledonia rd, Kenilworth  
 Campbell Thurman, emp Carro W P Co, h Woodfin N C  
**CAMPBELL WM R** (Madge M), sec-treas Jackson-Campbell Co and sls mngr of residence property E W Grove Investments, h Woodland rd (G P)—phone 922  
**CAMPBELL & VANCE** (F M Campbell, John C Vance), plumbing and heating contractors 170 Patton av—phone 1271 (see p 25)  
 Canady Julia Miss, tchr Montford Av Schl, h 65 Furman av  
 Canady Oscar, emp City, bds 202 e Chestnut  
 Candler Chester B (Bessie), clk P O, h 55 Newton, W Ashev  
 Candler Mabel Lee Miss, opr Sou Bell Tel & Tel Co, h 28 Richmond av, W Ashev  
 \*Candler Richd M, porter The Adelaid, h 78 s Spruce  
 Candler Saml (Belle), tex wkr, h 311 Westwood pl, W Ashev  
 Candler Tennie, wid G W, h 28 Richmond av, W Ashev  
**CANDLER W RILEY** (Merchants Tfr & Coal Co), v-pres Trie State Trans Co and Caro Motor Truck Co, h 28 Richmond av, W Ashev  
 \*Candler Wallace E (Nettie), shoe repr 41 s Market, h 49 Hill  
 \*Cane Herman (Edith), orderly French Broad Hosp, h 86 Madison av  
 \*Cannady Elbert (Georgia), lab, h 47 Wallack  
 \*Cannady Isaac (Mamie), lab, h 47 Wallack  
 \*Cannady Jas (Carolina), lab, h 47 Wallack  
 Cannon Arthur C (Elda), mchst hlpr Sou Ry, h 422 Patton av  
 \*Cannon Benj C (Elizabeth), cement finisher, h 65 Mountain  
 \*Cannon Bloop (Mary), lab, h 49 McDowell  
 Cannon Chas (Ellen), draymn (r) 152 w Haywood, h same



We Can  
 Sell Your  
**REAL**  
 Estate  
 at  
**Auction**

Guaranty  
 Realty  
 Co.

Jackson  
 Bldg.  
 Phone 3697

L. F. GOOLEY, Proprietor  
**CHAMPION SHOE HOSPITAL**  
 REPAIRERS OF SHOES OF ALL KINDS  
 80 Patton Ave.  
 Asheville, N. C.  
 Phone 600

**C**arolina Machinery Co.  
 —US when you want machinery work of any kind :: ::

Founders, Machinists and Jobbers of Mill and Tannery Suplies. When in the Market for Heavy Castings, such as Columns or Building Plates.

GET OUR PRICES

Phones: Office 590

Shops 2517

L  
U  
M  
B  
E  
R

PAINT & CHEMICAL CO  
PAINTS, VARNISHES, BRUSHES  
AND ARTISTS MATERIALS

TEUBNER-  
PALMER



Distributors for GEO. D. WITHERILL CO.,  
PRATT & LAMBERT CO.  
WHOLESALE AND RETAIL PAINTS, VARNISHES  
AND BRUSHES

82 Patton Ave.

Phone 3581

H. W. KINDLER

Plumbing, Heating and Sheet Metal Con-  
tractor, Plumbing and Heating Supplies

172 Broadway Phone 1613

HARRILL WOOD

High Grade Steam and Domestic Coal  
"Wood Sells Coal"

Office 14 Government St. Phone 3297

184

ASHEVILLE, N. C. (1925) CITY DIRECTORY

- Cannon Chas W (Ruth), emp The Winyah San, h 18 North  
Cannon Claude (Lula), mill wkr, h 24 Pearson al  
\*Cannon Columbus, waiter Oteen Hospital, h 63 Catholic av  
Cannon Dollie Miss, housekpr The Winyah San, h 68 North  
Cannon Edw W, slsmn Barnett D G Co, h 18 North  
Cannon Effie Miss, ofc clk The Winyah San, h 18 North  
\*Cannon Ernest (Paralee), lab, h 104 n Lexington av  
Cannon Ethel Miss, h 27 Dortch av  
Cannon Helen Miss, h 18 North  
Cannon Horace R (Glovene), foremn W L Hart, h Fairview rd, Bilt  
Cannon J Wily (Annie), h 47 Dunwell av, W Ashev  
\*Cannon Jas C (Selema), h 177 Hill  
\*Cannon Jno (Mamie), cook Sanitary Cafe, h 163 Hill  
\*Cannon Jno L, barber K R Martin, h 25½ Washington rd  
\*Cannon Olivia, h 163 Hill  
\*Cannon Robt (Daisy), contr (bldg), h 22 Sassafras  
Cannon Stemp (Belle), hlpr, h 137 Hudson, W Ashev  
Cannon Thos L (Ida), dairy wkr, h 27 Dortch av  
\*Cannon Venlo, lab, h 163 Hill  
Canpiche Margaret Miss, clk Palais Royal, h Biltmore (R D 2)  
Cansler Vincent, wid P U, h 129 Charlotte  
Cantarella Antonio, cook Grove Park Inn, rms same  
Cantarella Lewis, cook Grove Park Inn, rms same  
Cantarella Sidney, cook Grove Park Inn, rms same  
Cantarella Jno, chef Grove Park Inn, h same  
CANTER W PERRY (Ella), chf clk The Langren Hotel, h 475 Broad-  
way—phone 4091-J  
Cantrell Dennis, machinist, bds 17½ Broadway  
Cantrell Hazzie, bds 165 Biltmore av  
Cantrell Katharine Miss, h 263 Haywood  
\*Canty Ruth, h 99 Choctaw  
\*Capadocia Church (Holiness), 57 Max, Rev Walter Barber pastor  
Capehart Frankie Miss, h 63 Woodlawn av  
Capehart Iona Miss, finisher Caro Photo Co, h 63 Woodlawn av  
Capehart Ivy (Cornelia), carp, h 52 Virginia av, W Ashev ✓  
Capehart Julia A, wid F M, h 323½ Biltmore av  
Capehart Margaret, wid M D, h 323½ Biltmore av  
Capehart Roberta Mae Miss, waitress Moxley's Sandwich Shop and  
Cafe, h 63 Woodlawn av  
Capehart Rosalie, wid L C, h 63 Woodlawn av  
Capell Carlton W (Evelyn), pressman Asheville Times, h 16 Highland  
\*Capers Benj (Ella), lab, h 15½ Pine  
Capland Hyman (Rose), gro 94 Haywood, h 101 Cherry  
Capps Chas W, fireman Ashev Paving Co, h 18 Chatham rd, Woolsey  
Capps Della Miss, clk Arthur M Field Co, h 18 Chatham rd, Woolsey  
Capps Edwd H (Edna), stonemason h Stanley, Woolsey  
Capps Emmett (Pauline), farmer, h Riverside Hghts (R D 5)  
Capps Everett L, truck driver, h Stanley, Woolsey  
Capps Fern M, wid M R, h 112 Michigan av, W Ashev  
Capps Geo., emp City, bds 79 Roberts  
Capps Hamilton (Lizzie), carp, h Chunn's Cove  
Capps James (Bessie), h 48 (27) View  
Capps James W, chauff E W Grove Investments, h Stanley, Woolsey  
Capps Jno (Amunda), emp Caro W P Co, h Chestnut Ridge Pk

J. C. PATTERSON & CO.

Successor to A. L. McLean & Co.

WARM AIR HEATING, AND SHEET METAL AND COPPER WORK  
95 Patton Ave. Phone 705

# FISHER, COXE & PATTERSON

(Successors to J. R. Patterson & Son)  
GENERAL INSURANCE AND BONDS

1½ Biltmore Ave.

Phone 570

ASHEVILLE, N. C. (1925) CITY DIRECTORY 185

Capps Jno A (Daisy), foreman E W Grove Investments, h Stanley, Woolsey  
Capps Jno W (Melissa), store mngr Carolina Markets Co, h 25 Burton, W Ashev  
Capps Manley, farmer, h Haw Creek  
Capps Margaret Miss, clk S H Kress & Co, h Biltmore Farm  
Capps Marvin L (Annie M), painter, h 563½ Haywood rd, W Ashev  
**CAPPS MARVIN M** (Estelle), mngng editor The Asheville Citizen, h 141 Broadway  
Capps Melvin, clk, bds Gidney House  
Capps Rex L (Velma), mech, h Beaverdam rd, Grace  
Capps Sue Miss, clk Denton & Co, res Weaverville N C  
Capps Virginia M Mrs, bkpr Donnahoe & Co, h Grace N C  
Capps Virginia Miss, clk Denton & Co, h 137 Annandale av  
Capps Wm C (Elizabeth), steam roller engrnr, h 18 Chatham rd, Woolsey  
Cardeu Jos D, shoe mkr, rms 100 Asheland av  
Carey Andrew J (Mary K), pres The Carolina Press, h 24 Henrietta  
Cagle J Jefferson (Della), carp, h Woodfin N C  
Carland Elizabeth, wid Garrison, h Fairview rd, Bilt  
Carland Eugene (Lucy J), real estate 5-6 Temple Ct, h 91 Edwin pl (G P)  
Carland Herbert A, chauf Wilson Candy Co, h Fairview rd, Bilt  
Carland J David (Nora), carp, h Hazel Mill rd, W Ashev  
Carland Mayo (C J Jefferson Realty Co), rms 120 Flint  
Carland Ural, slsmn Asheville Seed Co (Inc), h 8 Aston pl  
Carlberg Swen M (Mary), real estate, h 450 Montford av  
Carleton Alice, wid W J, h 33 Orchard  
Carleton Raymond B, clk Otis Green Hdw Co, h 33 Orchard  
Carleton Wilbur R, clk Pack Square Book Co, h 33 Orchard  
Carleton Wm J, slsmn Fuller Brush Co, h 33 Orchard  
Carlin James, rms 8 Aston pl  
Carlisle Allen G (Ohera), decorator, h 112 Montana av, W Ashev  
Carlisle F Marion (Martha), decorator S P Burton, h 186 Asheland av  
Carlise Maud Miss, nurse Merriwether Hosp, rms same  
\*Carlise Wm (Henrietta), lab, h 23 Madison  
Carlock Earle T, mngr Mears Motor Co, rms 63½ Biltmore av  
Carlock Harry L (Annie), trav slsmn Ashev Supply & Fndry Co, res Buena Vista N C  
Carlock Paul M, clk Ashev Supply & Fndry Co, res Buena Vista N C  
\*Carlos Sallie, h 1 Max  
\*Carlos Washington (Missouri), butler A F Rees, h 1 Max  
Carl's Millinery (Carl Hood), 18 Haywood  
Carlon Charlotte, wid Guy, h 134 Hillside  
Carlton Edgar E (Florence), R F D Carrier No 2, Bilt P O  
Carman Helen V T Miss, emp Highland Hosp  
Carmela Laurez Mrs, h 61 Edwin pl (G P)  
\*Carmichael Chas (Fannie), lab, h 468 s French Broad av  
Carmichael Whitfield C, h 129 Biltmore av  
**CARMICHAEL PHARMACY** (T B Farrington), prescription druggist  
—agt Huyler's Candies, 1 n w Pack Sq—phone 150  
Carmody Alys Miss, superv writing Pub Schls, bds 48 n French Broad av  
Carnahan Marjorie Miss, tchr Ashev Normal Schl  
Carner Clara Mrs, tchr High Schl, h 42 College Park pl  
Carolina Apartments, n French Broad av cor Haywood  
Carolina Barbers Supply Co (W L Jones, M E Karnegay), 68 Patton av

**L**IFE,  
Health  
and  
Accident  
**I**nsurance  
Combined  
in One  
**F**ORM  
of  
Policy  
**E**Also  
20-Year  
ndow-  
ments  
**&** Liberal  
Straight  
Life  
Contracts  
**H**OME  
Company  
**E**NTIRELY  
Safe and  
Strong.  
**A**CCIDENTS  
Are  
Frequent  
**L**IFE  
Is  
Uncertain  
**T**AKE  
One  
Today.  
**H**OME  
Money  
Home  
Spent  
**Imperial  
Life  
Insurance  
Company**  
Home Office  
Asheville,  
N. C.  
Phone 495

**MOALE & MERIWETHER** Real Estate and Insurance  
Phone 661  
CITY AND SUBURBAN PROPERTY Farms and Timber Lands

# ROBT. J. LEWIS FUNERAL HOME

FUNERAL DIRECTORS  
AND EMBALMERS

Lady Assistant--Auto Ambulance Service

97 E. College Street

Phones 62-683

## FITZGERALD REALTY CO.

Real Estate in All Its Branches

Loans, Automobile and Fire Insurance

Phone 4027-J

60½ Patton Ave. (Opp. P. O.)

## MCBEE STOVE CO.

A. C. McBee, Propr.

We buy, sell, exchange and repair Stoves and Ranges

55 Broadway Phone 3187

186

ASHEVILLE, N. C. (1925) CITY DIRECTORY

**CAROLINA BONDING & INSURANCE CO.**, 49 e College—phone 4071-W, Harmon A Miller pres, J G Stikelather v-pres, Clinton K Hughes sec, B A Patton treas, T G Williamson mngr (see side lines)  
**Carolina Cleaning Co.**, 85 Harrison, J F Stevens propr

**CAROLINA COAL & ICE CO.**, office 66 Patton av—phone 130; yds; Roberts at junction of Depot—phone 144, Harmon A Miller pres-genl mngr, L L Lee sec-treas (see top lines)

**CAROLINA CREAMERY CO.**, superior milk products and ice cream mnfrs, 252-262 Patton av—phones 327-328, C Bynum pres-treas, Fred Kent v-pres, Hans Proby sec-genl mngr (see front cover)

**CAROLINA CREDIT CO.**, ladies' ready to wear, men's and boys' clothing, house furnishings, trunks, suit cases, bags etc (cash or credit), 18 s Pack Sq—phone 4252-J, Mose Rubenstein mngr

**Carolina Home Builders**, bldg contrs 18-21 Electrical Bldg, Wm C Coleman pres, J M Coleman v-pres, J Edwd Cauble sec-treas  
**Carolina Inn** (J C Lunsford), 434 Depot

**CAROLINA MACHINERY CO.**, office, salesroom and warehouse 340-346 Depot—phone 590, shops Avery and Sou Ry—phone 2517, W F Post pres-treas, E L Holfener v-pres, A L Post (see bottom lines)

**Carolina Markets Co.**, meats City Market, 211 Southside av, 27 Montford av and 503 Haywood rd, W Ashev

**CAROLINA MATTRESS CO.** (G W Solsbee and Roy Bolt), mnfrs, upholsterers, box spring mnfrs, beds and bedding 246 Southside av—phone 2879-L3 (see side lines)

**Carolina Motor Club** (Inc), 21-23 h Market, Mrs Edith Vanderbilt pres, C W Roberts v-pres, H C Iddings local mngr

**CAROLINA MOTOR TRUCK CO** (Inc), wholesale and retail distributors of Ruggles Trucks, parts and accessories, ofc 27 w College—phone 3067, display rooms, repair and service dept 47-49 s Lexington av, R C Lee pres, W R Candler v-pres, Graham Macfarlane Jr sec-treas (see top lines)

**Carolina Photo Co** (J H Howard), kodak finishers 4½ Government

**CAROLINA PLUMBING & HEATING CO.** (C A Dewey, C W Bryson), plumbing and heating contrs and supplies, Biltmore rd, Biltmore—phone 2280-R (see top lines and p 21)

**Carolina Press** (Inc) (The), printers 80 Patton av, A J Carey pres, C M Cook sec-mngr

**Carolina Vinegar Co** (Max Mirkis, 97 Eagle

**Carolina Wood Products Co** (Inc), furniture mnfrs Weaverville rd, Woodfin N C, D B Morgan pres-genl mngr, Ralph Rosenberg v-pres-slts mngr, J P Vogt asst-sec-treas

**Carolina & Georgia Ry Co** (Inc), 408-09-10 Oates Bldg, J C Arbogast pres, S F Chapman v-pres-treas, F J Heazel sec

**Caroline** (The), boarding 87 e Woodfin, Mrs M A Wallace propr

**CARPENTER BARTON C.**, painting contractor, paper hanger and all interior and exterior decorating, 19 Broadway—phone 1779, h 87 Ora—phone 1207 (see p 18)

**Carpenter Geo R** (Sophia), h 52 Elizabeth

**Carpenter Herbert**, orchardist, h 207 Pearson dr

**Carpenter Mabel E.**, wid Jas E, h 45 Linden av

**Carpenter Mary B.**, wid J H, h 13 Howland rd (G P)

**CARPENTER-MATTHEW** (Harry G Matthew), jewelers and watch-makers, 6 n Pack Sq—phone 797

**Carpenter Oscar**, lab, bds 53½ Broadway

**Carpenter Rachel D** Miss, h 13 Howland rd (G P)

## R. Emmett Smith & Co.

PUBLIC ACCOUNTANTS AND AUDITORS  
AUDITS—TAX SERVICE—SYSTEMS

DRHUMOR BLDG.

PHONE 4287-W

CAROLINA

Coal & ICE CO.

Phone 130

"M & W" INDIAN

66 PATTON AVE.  
Prompt Delivery Weights Accurate

ASHEVILLE, N. C. (1925) CITY DIRECTORY

187

- Carpenter Sumter, slsmn, h 55 Austin av
- Carpenter Thelma F Miss, h 52 Elizabeth
- CARPENTER WALTER B.** asst cashr The Natl Bk of Commerce and notary same, h 1 Woodley av (N P)—phone 463-J
- Carpenter Walter L. (Vera), mech, h 24½ Biltmore av
- Carpenter Wm S, slsmn Boyd & Chance, h 24½ Biltmore av
- \*Carr Anna, h 40 Smith
- Carr Bernice L, Miss, route aid W U Tel Co, h 331 Southside av
- Carr E E (Ritchie), condr Son Ry, h 640 Biltmore av
- Carr Edith P Miss, h 276 Chestnut
- \*Carr Ella cook Mary Wynn, h 2 Catholic av
- Carr Ernest D (Effie), bag mstr Oteen, h 59 Woodfin
- Carr Francis J, student, h 276 Chestnut
- Carr Hilliard W, student, h 276 Chestnut
- \*Carr Jno D (Lucy W), editor Ashev Enterprise, h 97 Hill
- Carr Josephine J Miss, h 276 Chestnut
- \*Carr Lossie, laund, h 112 Pine
- Carr Mary Mrs h 149½ w Haywood
- \*Carr Mitchell, lab, h 26 Piarview
- Carr Ritchie Mrs, clk Emporium, h 640 Biltmore av
- Carr Robt, student, h 640 Biltmore av
- Carr Viola J, wid J J, h 276 Chestnut
- Carr Wm B (Beth C), clk R B Zageir, bds 41 Church
- Carriek Wm M (Ethel), confr 199 Broadway, h same
- Carrier A Heath (Sarah R) (Smith & Carrier), h 235 Chestnut
- Carrier Building, 109-113 e College
- Carrier Catherine Miss, student, h 235 e Chestnut
- Carrier Clyde W (Lillian), h 423 Patton av
- Carrier Edwin G, h 149 s Liberty
- Carrier Ralph A, optometrist 48 Patton av, h 149 s Liberty
- Carrier Virginia Miss, student, h 235 e Chestnut
- Carroll Frank S, phys Highland Hosp
- Carroll Grace P Mrs, with Highland Hosp, h same
- CARROLL JAS A** (Chapman & Carroll), h 295 Cumberland av—phone 2890
- CARROLL JNO L** (Ora R), physician 301-302 Legal Bldg—phone 413; office hours 10 a m to 1 p m, 3 to 5 p m, h 295 Cumberland av—phone 2890
- Carroll Kelso A (Catherine), phys U S Vet Hosp, Oteen, h Commodore Apts
- Carroll May Miss, tchr Orange St Schl, h 31 Woodfin pl
- Carroll Robt S (Grace P), director Highland Hosp and phys 75 Zillicoa, h 19 same
- Carscaddon Clyde (Ovia), printer, h 318 Biltmore av
- \*Carson Albert, h 115 Poplar
- Carson Belle Mrs, h 83 Park av
- Carson C A, carrier P O, h Stocksville N C
- Carson Dolph F (Fanny M), emp Mtn City Ldry, h 16 Harrison
- Carson Earl L (Ora L), solr Mtn City Lndry, h 597 Merrimon av
- Carson Elmer F (Annie), emp Biltmore Dairy, h 32 Center
- Carson Henry B (Ethel E), opr Postal Tel Cable Co, h 43 Carter
- Carson J Floyd (Laura), emp Caro W P Co, h 601 Merrimon av
- Carson Jas (Altha), emp Lake View Pk, h Crescent, Grace
- \*Carson Jeremiah M Rev (Laura), pastor Moss Temple A M E Zion Ch, h 149 Buffalo, W Ashev

**J. R. DURRETT**  
**DURRETT & SON GARAGE**  
**F. E. DURRETT**

GENERAL AUTO REPAIRING

Dealers in Auto Parts, Tires and Tubes. Agents for  
Dunn Bros. Cord Tires and Tubes and Dunn Bros.  
Batteries.  
285 Patton Ave.

**HILL'S**

The  
White  
Market  
Phones:  
3561-3562  
City  
Market  
—  
Paramount  
Sausage

**BLUE RIDGE BUILDING & LOAN ASSOCIATION**

No. 1 HAYWOOD ST.

Best SAVINGS, INVESTMENT AND BUILDING PLAN KNOWN

We Sell 5% Non-Taxable Investment Stock Cashable on 90 Days Notice

J. E. RANKIN, President

EDWIN L. RAY, Sec.-Treas.-Mngr.

L  
U  
M  
B  
E  
R

# T. P. JOHNSON & COMPANY

SHEET METAL WORKERS

All Kinds of Roofing, Guttering and Conductor Work—Metal Ceiling, Skylights and Galvanized Iron Cornices

Office and Shop, 157 Biltmore Avenue

Phone 325

188

ASHEVILLE, N. C. (1925) CITY DIRECTORY

**Southern Steel & Cement Co.**  
 "Building for the Future"  
 10 North Pack Square  
 Home of ATLAS PORTLAND CEMENT

Phones 974 and 3622

Carson Jos W (Mamie), restr 35 e College, h Summit, S Bilt  
 Carson Katie R Miss, h 33 Beech Hill  
 \*Carson Lillie --, h 97 Choctaw  
 \*Carson Mack, lab, rms 33 Turner  
 Carson Maggie J Miss, tchr Vance Bus Col, h 19 Starnes av  
 \*Carson Mary, laund, h 115 Poplar  
 Carson Merle Miss, tchr Murray Schl, h 30 Ravenscroft rd  
 \*Carson Nathaniel, lab, h 149 Buffalo, W Ashev  
 Carson Queen M Miss, prin Park Av Schl, h 27 Soco  
 Carson Robt C, h 33 Beech Hill  
 \*Carson Wm, chauff Vanderbilt rd, S Bilt, h same  
 \*Carson Wm, emp S B Penick & Co, h 115 Poplar  
 \*Carson Zeb, eating house 129 Eagle, h 128 same  
 Carswell Owen K (Caryl), sls mngr Natl Biscuit Co, h 27 Maney av,  
 Woolsey  
 Cartee Sidney (Lucy), h 42 View  
 Carter Ada Miss, h 56 Tremont Pk, W Ashev  
 Carter Aleck R (Kathleen), car repr Sou Ry, h Biltmore Park, S Bilt  
 Carter Amy Miss, h 32 Tremont Pk, W Ashev  
 Carter Andrew C, student, h 32 Tremont Pk, W Ashev  
 Carter Bonnie Miss, clk Imperial Life Ins Co, h R D 2  
 Carter Bruce S (Alma), mechst Sou Ry, h West Chapel rd, S Bilt  
 Carter Carolina G Miss, ofc assistant The Manor, h same  
 \*Carter Carrie, h 6 (415) Rear Depot  
 Carter Claud L (Alice), broker, h 2 Austin av  
 \*Carter Clinton (Louise), lab, h Fair opp R R Yds  
 Carter Cora Miss, tr nurse, 32 Tremont Pk, W Ashev, h same  
 \*Carter Donnie May, dom, h 99½ Valley  
 Carter Douglass, student, h 440 Montford av.  
 Carter Earl, carp, h Burnsville Hill  
 Carter Effie Mrs, h 89 Tiernan  
 Carter Ella J Miss, teller, Central Bk & T Co, bds Y W C A  
 \*Carter Emma maid, 226 Ashland av  
 \*Carter Eugene h 407 e Carter  
 Carter F Piercy, student, h 32 Tremont Pk, W Ashev  
 \*Carter Flora Mae, h 407 e Carter  
 Carter Frances Miss, h 440 Montford av  
**CARTER FRANK** (Florence), (Carter, Shuford, Hartshorn & Hughes),  
 h 440 Montford av—phone 499  
**CARTER GARRETT D**, pres The Bank of West Asheville and notary  
 same, h 32 Tremont Park, W Ashev—phone 1695  
 \*Carter Geo (Minnie), lab, h 53 Herman av  
 Carter Guy (Cora), bkkpr, h 111 Indiana av, W Ashev  
 Carter Guy G (Flora A), chauff J A Groves Gro Co, h 62 Jefferson rd  
 Carter H Bascom, atty 19-20 Commerce Bldg, h same  
 Carter Harry S, business mngr Ashev Baseball Club and associate editor  
 The Country Club, h The Manor  
 Carter Henry L (Jettie), gro Weaverville rd, Woodfin N C, h same  
 Carter Howard S, driver S E Exp Co, bds 102 Ralph  
 Carter Hubert B Jr (Mildred), emp Ashev P & L Co, h 1 Howard  
 Carter J Emory (Addie), trav slsmn, h 1014 Haywood rd, W Ashev  
 Carter J Thos (Grace S), phys 21 Larchmont rd Fenner Hgts, h same  
 \*Carter Jas (Roxie), lab, h 21 Brooklyn al  
 \*Carter Jennie, cook, h 99½ Valley  
 \*Carter Jno, plstr, rms 48 Mountain

**ACME  
 PAINT  
 Shop**

**Auto  
 Painting  
 Sign  
 Painting**

**Outdoor  
 Advertis-  
 ing**

**PHONE  
 4057-W**

**11  
 Southside  
 Ave.**

**L. A. TRUMBO & SONS**  
**SASH AND DOORS**

Offices and Warehouse 183 Lyman St.

**PHONE  
 1175-J**

**P. O. BOX  
 1566**

# BON MARCHE

ASHEVILLE'S QUALITY DEPARTMENT STORE

26-32 Haywood

Phone 2500

ASHEVILLE, N. C. (1925) CITY DIRECTORY

189

Carter Jno T (Mae), phys Weaverville rd, Woodfin N C, h Weaverville rd nr Newbridge  
\*Carter Julia, laund, h 26 Pearson dr  
Carter Kate Miss, h 56 Tremont Pk, W Ashev  
Carter Lester C, chauf S E Exp Co, bds 36 Starnes av  
Carter Louise Miss, tchr Asheland Av Schl, rms 94 e College  
\*Carter Lucille, cook, rms 333 Asheland av  
\*Carter Luther, shoe shiner, rms 226 Asheland av  
Carter M Elizabeth Miss, opr Sou Bell Tel & Tel Co, h Elkmont Hghts (R D 1)  
Carter Mack J (Eliza), h 407 Patton av  
\*Carter Maggie, h 9 Mountain  
Carter Margaret Miss, h 2 Austin av  
Carter Mary R Miss, h 32 n French Broad av  
Carter May B Miss, tchr, h 32 Tremont Pk, W Ashev  
Carter Mildred Miss, h 32 n French Broad av  
\*Carter Miles (Mary), h 407 e College  
**CARTER MURIEL JOY MISS**, clk Commercial Service Co, h Pine Burr Park  
Carter Nancy C, wid J T, h 56 Tremont Pk, W Ashev  
Carter Nell Miss, clk Imperial Life Ins Co, h R D 2  
Carter Ollie B Miss, clk Imperial Life Ins Co, Weaverville N C  
Carter Pitt C (Jessie), trk drvr, h 397 Patton av  
Carter Robt R, coal, rms Ashev Club  
Carter Roy E, carp, h Burnsville Hill  
Carter S Judson (Joe Alice), farmer Solola bet Sand Hill rd and Carrier, W Ashev (R D 3)  
Carter Sanford (Belva), trk drvr, h 407 Patton av  
**CARTER, SHUFORD, HARTSHORN & HUGHES** (Frank Carter, G A Shuford, E S Hartshorn, C K Hughes), attys at law 25-26 Law Bldg—phone 3721  
Carter Sol A, h Weaverville rd, Newbridge  
Carter Sue R, wid S T, h Elkmont Hghts (R D 1)  
Carter Susie R, wid Melvin E, h 32 n French Broad av  
Carter W Lee (Samantha), carp, h Burnsville Hill  
Carter Wiley R (Sallie), carp, h 111 Indiana av, W Ashev  
Carter Wm & wife, asst to engr Horney Bros Land Co, res Weaverville N C  
\*Carter Wm P, lab, h 68 Gudger  
\*Carthon Wayman, eating hse 101 Choctaw, h 103 same  
Cartledge Haywood L, collr L B Brice Mercantile Co, bds 128 Biltmore av  
Cartwright Lloyd W (Amy), emp Ashev P & L Co, h 102 s French Broad av  
Carver A Dewey (Clara), emp Ashev Lndry, h 204 Waynesville av, W Ashev  
Carver Andrew G (Georgia), labrman, h 41 Hollywood  
Carver Chas A (Pearl), emp Caro W P Co, h Chestnut Ridge Pk  
Carver Henry A (Loretta), emp Hans Rees Sons, h Riverside Hghts (R D 5)  
Carver J Madison Jr, asst treas Beaumont Funr Co, h 22 Blake  
Carver Jack W (Lou), emp Hans Rees Sons, h Riverside Hghts (R D 5)  
Carver Jas R (Elizabeth), carp, h 211 Swannanoa av, W Ashev  
Carver Jno M, h 16 Woodrow av  
Carver M Grady (Della), emp Caro W P Co, h Chestnut Ridge Pk  
Carver Malah H (Ella), mill wkr, h 100 w Haywood

**FLAT IRONS**  
**ELECTRIC**

Phones: Sales Dept 3429; Contract and Service 879; General Office 69; Supr's Office 1400

**ASHEVILLE POWER & LIGHT COMPANY**

L  
U  
M  
B  
E  
R

## J. C. McPHERSON

Plumbing, Steam and Hot Water Heating—Slate and Tin Roofing  
Galvanized Iron Work

33 CAROLINA LANE

PHONE 133

Manufacturers  
Wholesale Dealers  
Contractors

**MORTON JONES & CO., Inc.**  
310-316 Southside Ave.  
PHONE 1276

Roofing  
Sheet Metal  
Warm Air Heating  
Supplies

**PILOT LIFE INSURANCE CO. of Greensboro, N. C.**  
"The largest service to the largest number." Complete protection. Life, Disability, Double Accident Indemnity, Accident and Health Insurance.  
Asheville Office 510 Legal Bldg. Phone 87-J  
W. P. MORRIS O. L. EDWARDS J. H. MORRIS

**WEBB ELECTRIC CO.**  
ELECTRICAL CONTRACTORS

Estimates Cheerfully Furnished

116 Patton Ave.  
Phone 4456

190

ASHEVILLE, N. C. (1925) CITY DIRECTORY

- Carver Mamie Miss, clk The Fashion Shop, h 23 Arlington  
Carver Wiley F (Dell), trk drvr J J Yates, h 116 w Haywood  
Casco Julia Miss, h 147 e Chestnut  
Casco Julia, wid Salvador, h 147 e Chestnut  
Casco Lola Miss, h 147 e Chestnut  
Casco Manuel, student, h 147 e Chestnut  
Casco Maria Miss, h 147 e Chestnut  
Casco Salvador, student, h 147 e Chestnut  
Case A Laura Miss, prac nurse Dr Lula A Rockwell, rms 142 Hillside  
Case Adelaide Miss, h 76 Starnes av  
Case Alton, h 24 Howard, W Ashev  
Case Annie Miss, finisher Robinson Photo Stock & Arts, h 24 Howard, W Ashev  
Case Arthur E, appr The Ashev Citizen, h 40 Woodfin  
Case Arthur H, accountant, h 76 Starnes av  
Case Benj H, civil engrn Majestic Theatre Bldg, h 76 Starnes av  
Case Carl H, lmbr inspr J W Rutherford, h Brevard N C  
Case Chas C (Stella), carp, h 362½ Southside av  
Case Ella Miss, tr nurse 130½ Biltmore av, h same  
Case Elva Mae Miss, opr Sou Bell Tel & Tel Co, h 8 Ridge, W Ashev  
Case Geo, emp tannery, h 24 Howard, W Ashev  
Case Grover F (Mattie), meat ctr Grace Supply Co, h 633½ Merrimon av  
Case Jas W (Daisy), slsmn J D Earl Feed Co, h 144 Michigan av, W Ashev  
Case Loy O (Ella), car repr Sou Ry, h 49 Hudson, W Ashev  
Case Marcus G (Sarah), carp, h Hazel Mill rd, W Ashev  
Case Myrtle Miss, finisher Robinson Photo Stock & Arts, h 24 Howard, W Ashev  
Case Roscoe, asst stage mngr Ashev Auditorium, h 20 Woodlawn av  
Case Ruth Miss, h 24 Howard, W Ashev  
Case Sidney, hlpr, h 25 Moody, W Ashev  
Case Sylvia O Miss, student, h 633½ Merrimon av  
Case T Melvin (Bertha), electrn, h 118 Montana av, W Ashev  
Case W Benj (Zannie), electrn, h 8 Ridge, W Ashev  
Case W Pinckney (Mollie), hlpr, h 24 Howard, W Ashev  
Casey Agnes Miss, h 53 Clayton  
Casey Carl B (Sam), trav slsmn, h 53 Clayton  
\*Casey Carrie, h 12 w Chestnut  
\*Casey Hannah, cook, h 58 McDowell  
Cash T Freeman (Julia), clk Sou Ry, h 298 Waynesville av, W Ashev  
Cashatt Ivey W (Sadie), atty 25 Fulton, h same  
Cashatt Josiah F, h 47 Pine Grove av  
Cashatt Wm H (Alice B), engrn Sou Ry, h 47 Pine Grove av  
Cashatt Wm H Jr, student, h 47 Pine Grove av  
Caskey Herbert K (Mary S), h 159 Pearson dr  
Casman Henry H (Beatrice), timmer J C McPherson, h 12 Marjorie  
Cason Marion Miss, tchr Asheland Av Schl, h 37 Ravenscroft dr  
Casrma (The), boarding 22 Orange, Mrs Mary E Ray propr  
Cassada Carl M, hlpr Sugg & Britt, h 20 Patton av  
Cassada Lee Miss, clk Denton & Co, h 223 Patton av  
Cassada Maggie, wid R E, propr The Louisiana, h same  
Cassada Pern S, chaf, rms 59 Woodfin  
Cassel Sam, clk Danl Robinson, bds 107 Haywood  
Cassels Norris R (Flossie), car inspr, h 60 Howard, W Ashev  
Cassida Ella Miss, tchr Ashev Normal Schl

**ASHEVILLE ICE COMPANY**

Wholesale and Retail Dealers in Pure Mount Mitchell Ice  
24 SOUTH MARKET STREET PHONES 72 AND 158



# HARE'S FUNERAL HOME

FUNERAL DIRECTORS AND EMBALMERS  
AUTO AMBULANCE SERVICE

Telephone 279

Corner Michigan Avenue & Haywood Road

West Asheville, N. C.

ASHEVILLE, N. C. (1925) CITY DIRECTORY

191

Cassidy C Orville, teller Central Bk & T Co, h 25 Orchard  
Cassidy Herman, drvr C L Hayes, h 59 Woodfin  
Cassidy Hiram (Frances), taxi drvr, h 23 Central av  
Cassidy P S, emp George Vanderbilt Hotel  
Castanea Building (offices), 55½ Haywood  
Castill Mattie Mrs, prac nurse 3 Ramoth av, h same  
\*Castion Eugene M (Eleanor), gro 67 Hill, h 95 same  
\*Castle Alpha, cook, h 30 Magnolia av  
Castle Doris Miss, tchr Ashev Normal Schl  
Castle Gertrude E, wid C W N, h 14 Arden rd, Forest Hill  
\*Castle Mary, dom, h 30 Magnolia av  
\*Castleberry Eula, laund, h 55 Beaumont  
\*Castleberry Hattie, laund, h 55 Beaumont  
Castles N R, air brake inspr Sou Ry  
Cates Herman E (Lura), agt Life & Casualty Ins Co, h 49 Moody, W Asheville  
Cathcart Wm J B, clk Twiford's Shoe Store, rms Y M C A  
**CATHEY CHAS** (Orange Crush Bottling Co), res Charlotte N C  
Cathey Frances D, wid Geo, h 16 Woodrow av  
Cathey Garland (Obear), auto mech, h 67 Pine Grove av  
Cathey Harmon H (Carrie) (Cathey & Harrison), h 921 Haywood rd, W Asheville  
Cathey Inez Miss, stengr The Wilson Audit Co, h 15 Blake  
**CATHEY ISAAC L** (Orange Crush Bottling Co), bds 173 Biltmore av  
Cathey Isabel Miss, student, h 128 Hillside  
**CATHEY JASPER C** (Orange Crush Bottling Co), res Charlotte N C  
\*Cathey Jennie, laund, h 19 Bay  
\*Cathey Jno (Carrie), cabt mkr, h (r) 96 Louie  
**CATHEY JOHN H** (Ida M), v-pres Citizens Mortgage & Bond Co and mayor City of Asheville, office City Hall—phone 1811, h 128 Hillside—phone 2142  
Cathey Lula M Miss, clk Bon Marche, rms 86 Elizabeth  
**CATHEY SAML M** (Cathey & Worsham), h Haw Creek  
Cathey Wm B (Georgie), drvr Swan Lndry, h Crown, W Asheville  
Cathey & Harrison (H H Cathey, W S Harrison), real estate 624½ Haywood rd, W Asheville  
**CATHEY & WORSHAM** (S M Cathey, B B Worsham), attys at law, 3d fl Jackson Bldg—phone 629  
\*Cartledge Geo, lab, rms 38 Mountain  
Caton Irwing L, clk The Ashev Citizen, h Sulphur Springs  
Cauble Celia, wid D W Jr, h 86 Center  
Cauble Chas E, clk Plaza Mkt, h Fairview rd, Bilt  
Cauble Emmett (Odie), chauff Davidson-McChesney Co (Inc), h Fairview rd, Bilt  
Cauble Helen E Miss, student, h Fairview rd, Bilt  
**CAUBLE J CLAUDE** (Enda J), (Union Plumbing Co), h 124 Charlotte—phone 1523-J  
Cauble J Edwd (Blanche), slsmn William Coleman & Co, sec-treas Caro Home Builders and notary 18-21-22 Electrical Bldg, h 65 Blue Ridge av, W Asheville  
Cauble Jas M (Sue), stove repr S P Burton, h Fairview rd, Bilt  
Cauble Jno H (Ruth D), shlp clk Blue Ridge Groc Co, Bilt, h Fairview rd, Bilt  
Cauble Julius M (Irene), tel opr Sou Ry, h Elkmont Hghts (R D 1)  
Cauble Lowe A, meat ctr Star Mkt, h Fairview rd, Bilt

C. C.

McCarty

Realtor

Real  
Estate  
Rentals  
and  
General  
Insurance

60½ Patton  
Ave.

Phones:

Office  
3092-W

Res.  
2078-W

22 N. PACK SQ.

**JOHNSON DRUG CO.**  
Your drug store protection is our profession  
"ON THE SQUARE"  
PHONES 2141 & 4429

## RED TOP CAB COMPANY, Inc.

Red Top Cab Service—

"U Drive 'Em Service

PACKARD AND CADILLAC CARS FOR TOURING

Phones 900-331-332

L  
U  
M  
B  
E  
R

# Visitors Welcome!!

## Asheville Chero-Cola Bottling Co.



**:-: ROBERT P. JACKSON :-:**  
REAL ESTATE, RENTALS, LOANS, AND FIRE INSURANCE

PHONES 4471 AND 2769

309 JACKSON BLDG.

192

ASHEVILLE, N. C. (1925) CITY DIRECTORY

- Cable Lucius L (Lucy S), clk S P Burton, h 6 Hendersonville rd, Bilt  
Cable Nell F Miss, student, h 124 Charlotte  
Cable Pinkney L (Hattie M), gro, h Fairview rd, Bilt  
Cable Robt (Lanta), chauff Oteen Hosp, h Fairview rd, Bilt  
Cable S Willis, clk E C Jarrett, h Fairview rd, Bilt  
Cable Susan H, wid D W, h 41 Fulton  
Cable Wm T (Stella), switchmn, h 44 Pennsylvania av, W Asheville  
\*Causey Albert (Annie), waiter, h 115 Beaumont  
Causey Eva V Miss, sec to pres Citizens Lmbr Co and sec-treas Plaza Realty Co, h 103 Montford av  
Cavanaugh Lula, wid J R, prac nurse 43 Oak, h same  
Cavanaugh Ralph L, driver Red Top Cab Co, h 43 Oak  
Cavin May, wid I R, h 67 n Spruce  
Cawood Alma V Miss, student, h 2 Ramoth pl (N P)  
Cawood Ava J Miss, h 2 Ramoth pl (N P)  
Cawood Laura B, wid S M, h 2 Ramoth pl (N P)  
Cawood Smith M, student, h 2 Ramoth pl (N P)  
**CAZEL AUTO SERVICE CO**, genl auto repairing, auto wrecking service, rapiator repairing, welding and storage, 23 Rankin av—phones 358 and 674, F A Cazal propr (see p 24)  
Cazel Delia Miss, tr nurse, 29 King, h same  
**CAZEL FRED A** (Agnes), propr Cazal Auto Service Co, h 29 King, Jackson Pk—phone 674  
Cecil Jno F (Cornelia V), h Biltmore Est, Bilt  
**CECIL ROBT T, A B** (Augusta D), pres-genl mngr Cecil's Business College, 3d fl New Sondley Bldg—phone 110, h 73 Cumberland av—phone 429-W  
**CECIL'S BUSINESS COLLEGE**, office rms 7-8 College 3d fl, New Sondley Bldg, 15½ Haywood st—phone 1100, R T Cecil, A B pres-genl mngr (see top lines)  
Cedar Creek Realty Co (Inc), 25 Haywood, Chas A Webb pres, J D sec-treas  
**CENTRAL BANK & TRUST CO**, Legal Bldg—phone private exchange, Chas W Brown chmn of the board and trust officer, W B Davis pres; J R Oates, R C Davis and Clarence Rankin v-pres; Gilmer G Connelly cashr; Chas A Taylor, J C Bradford, C W Treadway, H P Jenkins, Roy E Jarvis and J N Bradford asst cashrs; B W Barnard asst trust officer; Wm McCants auditor (see gold line front cover)  
Central Barber Shop (B A Dale), 79 Patton av  
Central Cafe (Demos and Perikles Psychas), 1 e Pack Sq  
Central Hardware Co, 21 Biltmore av, H C Brown pres-genl mngr, F M Weaver v-pres, Owen Gudger treas, E L Brown sec, R B Verdery mngr  
Central Labor Council Hall, 33½ Patton av  
**CENTRAL M E CHURCH (SOUTH)**, Church st nr Patton av, Rev Ashley C Chappell pastor (see p 22)  
Chakales Chas, student, h 173½ Patton av  
Chakales Edwd P (Ruth), waiter, h 173 Patton av  
Chakales Harry, waiter Glen Rock Cafe, rms 14 Oak  
**CHAKALES PETER** (Beulah) (Presto Lunch) and shoe shine parlor 56½ Patton av, h 173½ Patton av—phone 3896-W  
**CHAMBER OF COMMERCE**, 20-22 n Market—phones 3456, 3457 and 3459, Holmes Bryson pres, S P Burton v-pres, Bernard Elias v-pres, N W Reed sec, A G Barnett treas, F Roger Miller mngr, E C Greene natl counsellor (see p 14, 15, 16, 17)

## EDWARD A. FARLEY

R. L. CHANCE, Manager

Head to Foot Outfitters for Men, Women and Children

(Charge Accounts Solicited)

76 Patton Avenue

Phone 176

# MERCHANTS TRANSFER & COAL CO.

## FREIGHT, FURNITURE AND CONTRACT HAULING

### HIGHEST GRADES OF CROWN, BLUE GEM AND JELICO COALS

27 W. College

Office Phones 1331-3067

ASHEVILLE, N. C. (1925) CITY DIRECTORY

193

Chalmers Daisy D Mrs, supt Ambler Heights Sanitarium, h same  
 Chamberlayne Bessie Miss, nurse Highland Hosp, rms same  
 Chamberlin Gilbert L (Rosebud), h 146 Asheland av  
 Chamberlin Rosebud M Miss, priv sec The Wilson Audit Co, h 146 Asheland av  
 Chambers Arthur (Murphy), lab Sou Ry, h 103 Tiernan  
 \*Chambers Beatrice, tchr, h 18 Hilliard  
 \*Chambers Belle, cook, h (r) West Chapel rd, Bilt  
 \*Chambers Cam, draymn, h 17 McDowell  
 Chambers Caney J (Miner), h Edgewood Pk  
 Chambers Chas E (Nora), mcchst Ashev Cot Mills, h 327 Patton av  
 Chambers Edw O (Edith A), dentist 209-210 Drhumor Bldg, h 526 Merrimon av  
 Chapman Elizabeth Miss, h 392 Charlotte  
 \*Chambers Ella, laund, h 179 Hill  
 Chambers Ernest R (Bonnie), painter, h Tremont Pk, W Ashev  
 \*Chambers Ernestine, student, h 18 Hilliard  
 Chambers F Bryan, tchr Woodfin High School, res Waynesville N C (R D 2)  
 Chambers Florence Miss, tr nurse Woolsey, h same  
 Chambers Fred, trk driv, h 40 e Woodfin  
 \*Chambers Geo, pumpmn Sou Ry, h 200 Livingston  
 \*Chambers Gertrude, h 213 Biltmore av  
 \*Chambers Hardy S (Dorothy), sec-treas Clements & Chambers, h 14 Carolina Apts  
 Chambers Hosca (Minnie), lab McRary & Son, h 40 Curve  
 Chambers Hugh J (Louthemia), h 135 Houston  
 Chambers J Albright (Inez S) (Western Produce Co), h 16 Virginia av (N P)  
 Chambers J Bascomb (Roxie), lab City of Ashev, h 21 Lyman  
 Chambers J Louis (Pearl), tailor 16 Government, h 137 Broad  
 Chambers Jno K (Eva), h 32 Vance  
 \*Chambers Jno W (Ella), barber Piedmont Barber Shop, h 179 Hill  
 Chambers Leonard C (Trissie), emp Caro W P Co, h Chestnut Ridge Pk  
 Chambers Lillian Miss, opr Sou Bell Tel & Tel Co, h 327 Patton av  
 \*Chambers Lois, student, h 18 Hilliard  
 Chambers Marvin (Mattie), trk driv, h 117 Lyman  
 \*Chambers Matilda, laund, h Brooklyn, S Bilt  
 \*Chambers Nannie, h 163 Livingston  
 Chambers O E, chauf N C Oil Co, h R D 4  
 Chambers Odessa C Miss, tr nurse 135 Houston, h same  
 Chambers Paul, lab, h Edgemont Pk  
 Chambers Pearl Mrs, stengr Bourne, Parker & Jones and notary Jackson Bldg (12th fl), h 203 Merrimon av  
 Chambers Ptolemy P (Marie C), phys 4½ Government, h 1 Vermont, W Ashev  
 Chambers Robt W (Irene), auditor, h 100 Woodward av (N P)  
 Chambers Roena Mrs, clk, h 122 Biltmore av  
 \*Chambers Ruth, student, h 18 Hilliard  
 \*Chambers Stephen A Rev (Lucille), h 18 Hilliard  
 Chambers Talmadge, trk driv, h 327 Patton av  
 \*Chambers Theophile J, tchr, h 200 Livingston  
 \*Chambers Thos, lab Richbourg Motor Co, res Weaverville N C  
 Chambers Thos H (Minnie L), builder, h 96 Conestee  
 Chambers Vernie (Ethel), emp Caro W P Co, h Chestnut Ridge Pk



Asheville, N. C. Phone 2211-840

**Hudson & Essex Cars**  
 They Serve You for Years  
**Weaver Motor Co.**  
 (Inc.)  
 29-31 Spruce St.



633 Merrimon Ave., Grace.

Phone 2857-J

**GRACE PHARMACY**  
 Pure Drugs—Sanitary Fountain  
 In our Prescription Department Accuracy  
 dominates Swissness

**MOALE & MERIWETHER** Real Estate and Insurance  
 Phone 661  
 GENERAL AGENTS UNITED STATES FIDELITY AND GUARANTY CO.

L  
U  
M  
B  
E  
R

C. A. DEWEY

C. W. BRYSON

# CAROLINA PLUMBING & HEATING CO.

Plumbing and Heating Contractors—Plumbing and Heating Supplies  
BILTMORE ROAD, BILTMORE

194

ASHEVILLE, N. C. (1925) CITY DIRECTORY

## Glaverie's Pharmacy

P P S  
R H P  
E O E  
S N C  
C E I  
R S A  
I 26 L  
T and I  
O S  
N 1703

Always at  
Your Service  
"Ask Your  
Doctor"

## Carolina Bonding & Insurance Co.

Home State  
Corporation

Contractors,  
Builders,  
Guardian  
Executors,  
Administrators  
and  
All Court  
Bonds.

49 E. College  
Street  
Phone  
4071-W

**CHAMBERS W ELBERT** (Elinore B), dist mngr Connecticut Mutual Life Ins Co, h 18 Edgemont rd

\*Chambers Wm F (Lavinia), carp, h 11 Jason

**CHAMBERS & WEAVER TAXI SERVICE** (Hall F Corpening), taxis to all points of interest, 13 Biltmore av—phone 177 (see p 18)

Chambers Odessa Miss, tr nurse 14 Starnes av, h same

Champion Fibre Co, legal offices 27-28-29 Law Bldg, G H Smathers atty

Champion Frances O Miss, bkkpr The Ashev Citizen, h 25 Highland

Champion Harriet A Miss, h 4 Maple

Champion Louise Miss, prac nurse, h 25 Highland

**CHAMPION SHOE HOSPITAL**, electrical shoe repairers, 80 Patton av—phone 600, L F Gooley propr (see side lines)

Chance Geo W (Edna), h 19 Fulton

Chance Isaac C (Boyd & Chance), bds 68 Church

**CHANCE ROBT L** (Harriet), mngr Edward A Farley, h 68 Church—phon 3450-W

Chandler Augusta Miss, clk Denton & Co, res Weaverville N C

\*Chandler Berry, student, h 103 Madison av

Chandler Catherine, wid I N, h 308 Patton av

Chandler Cecil, clk Charlotte St Grocery, h 45 Highland

\*Chandler Chas (Octavia), painter, h Brooklyn, S Bilt

Chandler Chester V, clk P O, h 55 Newton

Chandler Dorothy Miss, opr Sou Bell Tel & Tel Co, rms Y W C A

Chandler Earl T, clk Gilmers, bds 1 Merrimon av

Chandler Emma E Miss, music tchr Newbridge (R D 5), h same

Chandler Geo L (Juanita), clk Raysor's Drug Store, h 308 Patton av

Chandler Geo W (Jessie), foremn Palmer Spivey Co, h 418 Patton av

\*Chandler Harold, student, h 103 Madison av

\*Chandler Helen, tchr Stevens-Lee Schl, h 103 Madison av

Chandler Lilburn C (Eugenia), timekpr Sou Ry, bds 16 Buncombe

Chandler Lloyd N (Laura), engrn, h 768 Haywood rd, W Ashev

Chandler Orley J Rev, associate pastor Central M E Ch, h Newbridge (R D 5)

Chandler Peter W (Eula), brklyr, bds 93 e College

\*Chandler Pink (Queen), emp Sou Ry, h 261 Asheland av

Chandler Wallace C, barber Gladstone Barber Shop, h 56 Ora

Chandler Wilmot, service mngr Richbourg Motor Co, rms 166 Crescent

Chandler Wm L (Myrtle J), mngr Gladstone Barber Shop, h 56 Ora

Chandley Everette O (Pearl M), slsmn D L Jackson, h 192 Chestnut

Chandley Jesse S (Etta), switchmn Sou Ry, h Fairview rd, Bilt

\*Chandley Lula, emp Ashev Lndry, h 8 Buttrick

Chandley Ruth Miss, h Burnsville Hill

Chandley Sylvan S (Anne), emp Sou Ry, h 33 Starnes av

Chaney Calvin W (Nannie), engrn Sou Ry, h 9 Logan av, W Ashev

Chaney Jesse I (Lottie), police, h 17 John

Chaney Stella Miss, tchr Murray Schl, h 83 St Dunstan's rd

\*Chaney Thos (Versie), cement finisher, h 63 Catholic av

Chapin Emily Mrs, h 89 s Grove

Chapin Keitha Miss, cashier Bon Marche, h 89 s Grove

Chapman Barney F (Della), engrn Sou Ry, h 31 Tremont Pk, W Ashev

Chapman Chas, student, bds 30 Charlotte

Chapman Elizabeth Miss, h 392 Charlotte

Chapman Fannie Mrs, bds 66 Asheland av

Chapman Grady H (Emily), h 3 West View rd

## POOLE'S DYE WORKS, Inc.

"THE ORIGINAL CLOTHES DOCTORS"

HIGH CLASS FRENCH CLEANING, PRESSING AND DYEING  
CARPETS, RUGS AND HATS RENOVATED

14 BROADWAY

PHONES: OFFICE 1230; PLANT 4321

# CLINARD ELECTRIC CO., Inc.

Wholesale and Retail Distributors of Electric Fixtures, Appliances and Supplies. Grand Prize Eureka Vacuum Cleaner  
107 E. College St. Phone 159-W

ASHEVILLE, N. C. (1925) CITY DIRECTORY 195

- \*Chapman Jno (Bessie), lab, rms 325 Bartlett  
 \*Chapman Jno P, clk Cravens Drug Store, rms 1170 Haywood rd, W Asheville  
**CHAPMAN LEICESTER** (Chapman & Carroll), h 4 Holmwood rd (G P)—phone 2479  
 Chapman Maek (Laura), lab, h 124 Poplar  
 Chapman Sheppard F (Minnie R), v-pres-treas Caro & Georgia Ry Co, Sou Iron Mining Co, Georgia & Caro L & T Co and Valley River Trading Co and Jumber, 2 Evergreen la (G P), h 392 Charlotte  
**CHAPMAN & CARROLL** (Leicester Chapman, Jas A Carroll), real estate and insurance, 77 Haywood—phone 3271  
**CHAPPELL ASHLEY C REV** (Sallie), pastor Central M E Church (South), h 12 Ravenscroft rd  
 Chappell Clar.nee J (Gladys L), bkkpr Central Bank & Trust Co, h Fairview rd, Bilt  
 Chappell Daisy Miss, stengr Commr of Pub Safety, h 145 s Grove  
 \*Chappell Floyd E (Beether), mtrmn Asheville P & L Co, h 145 s Grove  
 Chappell Gurney D (Hattie J), clk Star Mkt, h Bradley Hill, W Asheville  
 \*Chappell Lee B, student, h Bradley Hill, W Asheville  
 Chappell Viola, wid J W, h 147 s Grove  
 Charles Jas A, drayman, h 15 Center  
 Charles Jesse M Mrs, h 1 Charles, W Asheville  
 Charles Mattie E Miss, h 15 Center  
 Charles Robt H, driver, h 15 Center  
 Charlotte (The), boarding, 16 Charlotte, Mrs Sue Clay propr  
 Charlotte Street Apartments, 100 Charlotte  
 Charlotte Street Grocery, 170 Charlotte, Geo V Grant mngr  
 Charlotte Street Pharmacy (Inc), Charlotte cor Chestnut, T M Cox pres, G W Mathews v-pres, Mrs Lynn D Cox sec-treas  
 Chase Florence, wid H H, h 158 s Liberty  
 Chase J P, h 65 Starnes  
 Chatelais Marguerite Miss, maid Mrs M B Carpenter, rms 13 Howland rd (G P)  
 \*Chatman Edwd (Fannie), porter Pullman Co, h 251 Flint  
 Chatman Ernest E (Dorothy), carp, h 214 Millbrook rd, W Asheville  
 \*Chatman Gus (Lavonia), chauf, rms 215 Asheland av  
 Chatham Mary Mrs, agt Union News Co, rms 421 Depot  
 \*Chatman Thos (Emma), lab, rms 38 Clingman av  
 \*Chavis Eller, emp Asheville Dry, h 15½ Clingman av  
 \*Chavis Jno (Mary), tr driver, h 199 Fayetteville, W Asheville  
 \*Cheatham Benj, h 242 e College  
 \*Cheatham Missouri, h 242 e College  
 Chedester Frank M, student, h 109 n Liberty  
 Chedester Ruth Miss, reservation dept stengr Grove Park Inn, h 109 n Liberty  
 Chedester Saml H (Annie L), h 109 n Liberty  
 Cheek Eileen Miss, h 87 Ora  
 \*Cheek Ernest, porter, h 160 Livingston  
 \*Cheek Gus (Mamie), lab, h 92 Morrow  
 Cheek Harry A (Ethel), propr The Art Barber Shop, h 91 Starnes av  
 Cheek J Manley (Zana), dentist, 331-337 Haywood Bldg, h 87 Arlington  
 \*Cheek Jas, lab, h 13 Hibernia  
 Cheek Jno H (Amanda), emp Sou Ry, h 87 Ora

**SUPERIOR CLOTHING CO.**  
 Complete Outfitters to Men, Women and Children  
 Cash if you have it, Credit if you want it  
 16 S. PACK SQ.  
 PHONE 1938-J

**Reliance  
 Coal &  
 Transfer  
 Co.**  
 Highest  
 Quality  
 Steam  
 and  
 Domestic  
**COAL**  
 Transfer  
 Heavy  
 Hauling  
 Phones  
 Office 167  
 Yard  
 2256-J

## ADVOCATE PUBLISHING CO.

MERCANTILE PRINTERS, RULERS AND BOOK BINDERS

91 Patton Ave.

Phone 2741

# GALLIHER—LUMBER

Biltmore Ave., Sou. Ry.

Phones 4409-4410

Let The Carolina Mattress Co.  
Do Your Mattress Work  
246 Southside Ave. Phone 2879-L-3

UNION PLUMBING COMPANY  
J. C. CAUBLE, OWNER  
—CONTRACTORS—  
PLUMBING, STEAM AND HOT WATER HEATING  
23 Broadway Phone 432

196

ASHEVILLE, N. C. (1925) CITY DIRECTORY

- Cheek Laura, wid Dr B A, h 55 Bartlett  
 \*Cheek Lula, cook, h 160 Livingston  
 \*Cheek Louis (Lillie), lab, h 110 Pine Grove av  
 \*Cheek Mamie, laund, h 40 Choctaw  
 \*Cheek Marvel (Bessie), chauf, h 169½ Greenlee av  
 \*Cheek Ray, cook Kenilworth Hotel, rms 74 s Spruce  
 \*Cheek Wm, waiter, rms 202 Biltmore av
- CHEESBOROUGH J WALTON** (Anne), specl agt Phoenix Mut Life  
 Ins Co and atty at law, 32 Amer Natl Bnk Bldg, h 119 Woodward  
 av, Norwood Park
- Cheesborough Jno C, student, h 267 Victoria rd  
 Cheesborough Thos P Jr, student, h 267 Victoria rd  
 Cheesborough Thos P (Alice), phys, 1-3 Coxe Bldg, h 267 Victoria dr  
 Cheetham Mary L, wid Fredk, h 108 Courtland av  
 \*Cheney Lutie (Etta), rms 210 Biltmore av  
 Chepriss Harry (Daisy), (Busy Bee Cafe), h Leicester rd
- CHERO-COLA BOTTLING CO.** 322-324 Southside av—phone 1937,  
 Chester Brown mngr (see top lines)
- \*Cherry Chas, lab, h 118 Church  
 Cherry Claude M (Cora), bkkpr R E Bowles, h 85 Pennsylvania av, W  
 Ashev
- Cherry Hugh A, clk, h 92 Rankin av  
 Cherry L Wynnton (Evelyn), dist mngr Mutual Benefit Life Ins Co, h  
 37 Pisgah av
- Cherry Lossie Miss, in chg Reservation Dept Grove Park Inn, h 166  
 Flint
- Cherry Lula, wid D V, h 7 Maxwell  
 Cherry Pattie B, wid Alphonso, h 166 Flint  
 Chester Evelyn Miss, student, h 18 Ora  
 Chester Jos E (Selma), firemn Sou Ry, h 18 Ora  
 Chester Ralph W (Mayme), sls mngr Toledo Scales Co, h 22 Woodfir,  
 pl
- Chesterfield Mill Co (Inc), 532 w Haywood, J D Earle pres, B W  
 English v-pres
- Chestnut Street Methodist Church, e Central cor Monroe pl, Rev G R  
 Jordan pastor
- \*Chick Albert, lab, h 13 Smathers la  
 Chick Jessie E Miss, dietetian Clarence Barker Mem Hosp, rms 16  
 All Souls' Crescent, Bilt
- \*Chick Leitba, dom, h 31 Graff
- Child Herbert D (T S Morrison & Co), bds 37 Lawrence pl (G P)  
 Child Mary E, wid Wm S, h 265 Pearson dr
- Childers Walter W, printer Ashev Times, h 143 Montford av  
 Children's Home (The), Merrimon av extd, Miss Emma Donaho matron
- \*Childs Carrie, h 18 McDowell
- Childs Clara A Miss, tchr Asheland Av Schl, h 2 Angle, Bilt
- \*Childs Hodges (Rosa), waiter, h 86½ Madison av
- Childs Thos, lumberman, h 2 Angle, Bilt
- Childs Wm, student, h 2 Angle, Bilt
- Christian Anna M, propr "The Ravenscroft," 29 Ravenscroft rd
- Chiles Benj, mngr Kenilworth Bus Line, h Harrison pl, Kenilworth
- Chiles James M (Leah), pres Kenilworth Development Co and com-  
 missioner Town of Kenilworth, h Chiles av, Kenilworth
- \*Chiles Julius (Maud), wks Oteen, rms 46 Smith

S. STERNBERG & CO.

STRUCTURAL STEEL AND PIPE  
Always in Stock

PHONE 333

DEPOT ST.

L  
U  
M  
B  
E  
R

# LAKE LURE



A development embracing 8,000 acres at Chimney Rock, North Carolina.

It will, when completed, fill every requirement of a great scenic playground resort.

Ideal for homes, sport, recreation—a vacation-land superb.

Ask for particulars.

**CHIMNEY ROCK MOUNTAINS**  
INCORPORATED

ASHEVILLE, NORTH CAROLINA



STILWELL—

—REALTOR

SALES, RENTALS, LOANS AND INSURANCE

22 Government St.

Phones: Office 1066; Res. 2056-J

ASHEVILLE, N. C. (1925) CITY DIRECTORY

197

Chiles Marie E Miss, h Harrison av, Kenilworth  
 \*Chiles Mattie L, tchr Hill St Schl  
**CHIMNEY ROCK MOUNTAINS** (Inc), creating America's greatest playground resort, 18 n Market—phones 215 and 2462, L B Morse pres, K S Tanner v-pres, W J Milner Jr v-pres, S E Elmore secy, J H Thomas treas (see opp)

Chipman Albert B (Cora R), capt U S Army, h 5 Larchmont rd, Fenner Hghts

Chisholm Anna M, wid S S S, h 53 Orange

\*Chisholm Thos (Cornelia), eating hse, 241½ s Market, h 15 Tuskegee

\*Chisolm Chas H (Saldee), gro, 24 Grail, h same

Chizik Morris (Mary), Ehrlich's Quality Shoe Store, h 16 Henrietta

Choate Androl C (Maie G), slsmn Bryant Motor Sales, h Sand Hill rd, W Ashev

\*Choate Robt (Janette), baker, h 20 Blanton

Chrisman Belzora Miss, tchr, h 87 Elizabeth

Chrisman Luella S Miss, tr nurse, 87 Elizabeth, h same

Chrisman Lydia E Mrs, h 87 Elizabeth

Christian Anna M Mrs, propr "The Ravenscroft," 29 Ravenscroft rd

Christian Science Reading Room, 315-316 Drhumor Bldg

\*Christie Johnnie, chauf, h 31 Hazzard

Christopher E V, attendant Appalachian Hall Hosp, rms same

Christopher Lester (Gertrude), h Aston Park

Christopher Robt E (Newland), engnr Sou Ry, h 88 Montana av, W Ashev

Christopher Sarah L, wid W H, h 174 Park av

Christopher Thos II, emp Battery Park Hotel, h 174 Park av

Christy Walter E (Bird), brkmn Sou Ry, h 119 Bartlett

**CHRYSLER MOTOR CARS**—(See Plemmons Motor Co)

\*Chum Moses (Lola), lab, rms 72 Ralph

Chunn Bessie L Miss, auditor E W Grove Investments, bds 42 Walnut

Chunn Chas H (Nancy), archt, 105½ Haywood rd, W Ashev, h 72 Dale

Chunn Chas H Jr, student, h 72 Dale, W Ashev

Chunn James L, h 161 Haywood

Chunn M Locke (Leña), condr Sou Ry, h 245 s French Broad av

Chunn Sarah J, wid Jos S, h 161 Haywood

Chunn's Cove Baptist Church, Chunn's Cove, Rev Roger Berghauser pastor

Chunn's Cove Camp (for girls), Chunn's Cove, E S Allis propr

Chunn's Cove Mercantile Co, genl mdse, Chunn's Cove, R C Torian propr

\*Church of God, 1 Cole, Rev Jno White pastor

Church of God, Fairview rd, Bilt, Rev Saml Harris pastor

Church Elmer (Addie), emp Caro W P Co, h 58 East

Church G Bland, student, h 10 Clayton

Church Garfield (Ida), h 6 Short Woodfin

Church Ollie Miss, h 6 Short Woodfin

Church Pauline Miss, student, h 10 Clayton

Church Street Parking Station (T D Cocke), Commerce bey Church

Church Wm B (Mac), slsmn McConnell Bros, h 10 Clayton

\*Churchwell Jesse, lab, h 52 Argyle Lane, W Ashev

\*Circle Street Apt Housc, h 4 Circle

Citizen Building (The), 25 Haywood

STREET RAILWAY

Phones: Sales Dept. 3429; Contract and Service 879; General Office 69; Supl's Office 1400

ELECTRIC LIGHT AND POWER

GAS

Asheville Power & Light Company

L  
U  
M  
B  
E  
R

## FINLEY'S DRUG STORE

ALWAYS BUSY BUT AT YOUR SERVICE

Nunnally's Candies. Nyal Remedies. Eastman Kodaks and Supplies  
Phones 3200 and 3201 402 Depot St.

# ASHEVILLE CONSTRUCTION CO.

GENERAL CONTRACTORS

Merchants' Freight Hauling, Heavy Hauling, Dirt and Furniture Moving  
Cement, Sand and Stone

Phones: Office 223; Depot 645; Quarry 1087-J

Office 20 E. College Cor. Market

**B. FRANK GUDGER & CO.**  
REAL ESTATE AND INSURANCE

Phone 228

32-33 Electrical Bldg.

(Opposite Patton Avenue Entrance to Postoffice)

**Asheville Plumbing & Heating Co.**

A. J. HUVARD, Erecting Engineer

CONTRACTORS AND ENGINEERS

29 Carolina Lane Asheville, N. C. Phone 2637

198

ASHEVILLE, N. C. (1925) CITY DIRECTORY

- CITIZEN CO** (The), publs The Asheville Citizen, 25 Haywood—phones bus 4200-4201, editorial 2167-2168, adv dept 2612, Geo Stephens pres, Chas A Webb v-pres-treas, Jas D Pool sec (see inside back cover)
- Citizens Bank Building (Paragon Bldg), 55 Patton av
- Citizens' Electric Co (H E Elkins), contrs and supplies, 3 Walnut
- Citizens Hotel Corporation, owners George Vanderbilt Hotel, office 81 Patton av; H D Miles pres, J A Woodcock 1st v-pres, B S Colburn 2nd v-pres
- CITIZENS LUMBER COMPANY** (Inc), lumber and building materials, offices Biltmore N C nr Sou Ry Frt Depot, yd ofc—phones 60-61, J E Cooper mngr, genl offices—phone 286, Walter P Taylor pres-genl mngr (see opp)
- Citizens' Mortgage & Bond Co (Inc), 45 e College, S M Hanes pres, J H Cathey v-pres, I R Beam sec-treas
- Citizen's Photo Engraving Dept, Citizen Bldg, 25 Haywood, E R Eaton mngr
- Citizens' Transfer & Coal Co (J A Woodcock), 81 Patton av, yd Riverside dr
- City Auditorium, 77 Haywood
- CITY BOARD OF COMMISSIONERS**, office City Hall, Mayor and Commr of Finance Jno H Cathey, Commr of Public Safety C H Bartlett, Commr of Public Works F L Conder
- CITY COUNCIL CHAMBER**, room 203 City Hall
- CITY DIRECTORY AND LIBRARY**, Miller Bldg, 15 Rankin av, Commercial Service Co proprs
- City Dray Yard, s Market cor Spruce
- CITY FIRE DEPARTMENT**, Central Station, City Hall—phone 1000; Engine Co No 1, Central Station; Engine Co No 2, Bartlett; Engine Co No 3, 423 Haywood rd, W Asheville; Truck Co No 1, Central Station; A L Duckett chief
- City Fish Market (J W Gentry), City Market
- City Garage, 35-37 s Spruce
- CITY HALL**, e Pack sq
- CITY HEALTH DEPARTMENT**, City Hall, Dr D E Sevier health officer
- City Health Department Clinic, 3d fl Library Bldg, Drs A F Toole and T W Folsom in charge
- City Incinerator, n end Riverside dr
- City Jail, City Hall, e Pack sq
- City Laboratory, 204-205 City Hall
- City Market, e Pack sq, B M Marlow supt
- CITY OFFICIALS**—(See Miscellaneous Dept)
- City Pest House, n end Riverside dr
- CITY POLICE COURT**, City Hall, e Pack sq
- CITY POLICE HEADQUARTERS**, City Hall—phone 45, W R Messer chief
- City Reservoirs, e College extd, w s of Beaucatcher Mtn
- City Scales, Market nr e Pack sq
- City Stables, Valley cor Beaumont
- CITY SUPERINTENDENT OF SCHOOLS**, High School Bldg, W L Brooker supt
- City Swimming Pool, Latta bet Clemmons and Mountain
- CITY TAX COLLECTOR**, City Hall, J K Bell

## MOUNTAIN CITY LAUNDRY

DRY CLEANING

PHONES 426 and 427

# CITIZENS LUMBER CO.

WHOLESALE AND RETAIL

LUMBER AND BUILDING MATERIAL

Office and Lumber Yards, Biltmore Near  
Freight Depot—Phones 60 and 61

---

MILL WORK, BUILDING MATERIAL

DOORS, WINDOWS, ETC.

INTERIOR AND EXTERIOR FINISH

LIME, CEMENT, PLASTER

---

We Offer the Right Goods at the Right Price  
and Deliver Them at the Right Time  
Service Counts

---

Estimates Cheerfully Furnished. Come in  
and Get Acquainted.

L  
U  
M  
B  
E  
R

# A Few of Our Leaders

---

Framing—all sizes; Flooring, Ceiling and Siding—all grades; Cornices, Moulding, etc.; Shingles—Red Cedar and Composition; Lath—Pine; Finish Stock, all sizes.

---

The Neponset Line, Bird's American 4-in-1 Shingles, Roll Roofings, Insulating Papers and Deadening Felt

---

UPSON BOARD DISTRIBUTORS

---

U. S. Gypsum Co.'s Plaster and Keene's Cement, Blue Ridge Lime, Lehigh Portland Cement

SHOP SPECIALTIES

---

---

## CITIZENS LUMBER CO.

Phones 60 and 61

# THE NATIONAL BANK OF COMMERCE

With Modern methods and complete facilities. Invites your business and offers every Banking service consistent with sound Banking

CAPITAL \$150,000.00

SURPLUS \$45,000.00

ELEVEN CHURCH STREET

PHONES 3400-3401

ASHEVILLE, N. C. (1925) CITY DIRECTORY

199

CITY WATER DEPARTMENT, City Hall—phone 000, J R Quinton supt

Clalborne Robt R, engnr Sou Ry, bds 33 Victoria rd

Clampet Julia, wid B F, boarding, 32 Philip, h same

Clanahan J Harry, mngr Skyland Goodie Shop, h 124 Woodfin

Clancy Helen J, wid E L, h 178 s Liberty

CLAPP H STINSON, sec Galliher Brothers (Inc), h 232 Haywood—  
phone 4219-L-3

Clarence Barker Memorial Hospital, Village la, Bilt, Miss M L Laxton supt

\*Clark Ada, emp Asheville Ldry, h 101 Wallack

Clark Burgin N (Taskie), bricklyr, h Burnsville Hill

Clark Carroll C (Myrtle), asst mkt keeper, h 5 Howard

Clark Chas (Lulu), ship clk Brown Hdw Co, res Stockville N C

Clark Churchill Mrs, h 1 Evergreen la (G P)

Clark Clarence E, projectionist, rms 159 Broadway

Clark DeWitt Hudson (T-N-T Piston Ring Co), h 93 Pearson dr

\*Clark Douglass (Mary E), city truant officer, h 82 Mountain

\*Clark Easop, student, h 82 Mountain

Clark Edgar (Frances), tr driver, h Toxaway, W Ashev

Clark Edna W Miss, stengr Henry Talbot Sharp, h 99 Starnes av

\*Clark Eliza, cook, h 39 Short

Clark Ella B, wid E T, h 33 Highland

\*Clark Estelle, maid, h 39 Beech Hill

Clark Eugene (Edna), tr driver, h 308 Southside av

Clark Eva B Miss, clk Wachovia Bank & Trust Co, h 116 Flint

Clark Everett, h 22 Melk

Clark Frank, janitor Grace High Schl, h Chatham rd, Woolsey

Clark Frank W (Betty), golf prof Ashev Country Club, h 291 Charlotte

Clark Fredk C, slsmn Plemmons Motor Co, h 20 Robindale

Clark Handy, h 22 Melk

Clark Harold S, phys, 12½ Government, rms 12 Broad

Clark Helen J Miss, student, h 98 Asheland av

Clark Herman C (Blanche), slsmn Lexington Market Co, h 28 Marcellus

Clark J Andrew (Hetty), (Economy Shoe Shop), h 169 Hudson av, W Ashev

Clark Jay (Hettie), state mngr Guarantee Fund Life Assn

Clark Jno N (Eliza), emp Caro W P Co, h 421 Broadway

Clark Jos W (Dovie), concrete wkr, h Middlemont av, H H, W Ashev

Clark Lafayette (Ada), lab, h 79 w Haywood

\*Clark Leah, emp Ashev Ldry, h 101 Wallack

Clark Lee G, auto mech, h Middlemont av, H H, W Ashev

Clark M Carson (Rena), tr driver, h 22 Melk

Clark Minnie A, wid Henry, h 116 Flint

Clark Mitchell N, chauf Powell Gro Co, res Leicester N C

Clark Nannie Miss, h 53 Woodlawn av

\*Clark Norman (Daisy), elevator opr Battery Park Hotel, h 136 Pine

Clark O Lloyd (Clara), foremn Ashev Paving Co, h 448½ Depot

Clark R John (Mamie), tr driver, h 208 Westwood pl, W Ashev

Clark Reagan, taxi serv, h 84 East

Clark Retha Mrs, h 59 Fifth av, W Ashev

Clark T R, driver Red Top Cab Co, h 84 East

\*Clark Thos (Lillian), lab, 71 w Chestnut

Clark Thos G (Edna F), plmbr Campbell & Vance, h 99 Starnes



We Can  
Sell Your  
**REAL**  
Estate  
at  
Auction

Guaranty  
Realty  
Co.

Jackson  
Bldg.  
Phone 3697

L. F. GOOLEY, Proprietor  
**CHAMPION SHOE HOSPITAL**  
REPAIRERS OF SHOES OF ALL KINDS  
80 Patton Ave.  
Asheville, N. C. Phone 600

## Carolina Machinery Co.

Founders, Machinists and Jobbers of Mill and Tannery Supplies. We Make All Kinds of Castings in Iron, Brass or Aluminum.

We Also Furnish Skilled Mechanics for Boiler Repairs. Phones: Office 590, Shops 2517

# CAROLINA MOTOR TRUCK COMPANY

Incorporated

DISTRIBUTORS RUGGLES QUALITY MOTOR TRUCKS

27 W. COLLEGE ST.

PHONE 3067

Display Rooms and Repair Dept. 47-49 S. Lexington Avenue

**H. W. KINDLER**

Plumbing, Heating and Sheet Metal Con-  
tractor, Plumbing and Heating Supplies

172 Broadway Phone 1612

**HARRILL WOOD**

High Grade Steam and Domestic Coal  
"Wood Sells Coal"

Office 14 Government St. Phone 3297

## 200 ASHEVILLE, N. C. (1925) CITY DIRECTORY

- Clark Thos G Jr, h 99 Starnes  
**CLARK THOS S** (Fannie R), v-pres-sec Barbec-Clark Cigar & Tob  
Co, h 147 Charlotte—phone 2825-J  
**CLARK TOM N** (Katie), specl agt Northwestern Mutual Life Ins Co,  
office 33 Amer Natl Bnk Bldg—phone 3917, h 69 Furman av—  
phone 3046-W  
Clark W Herman (Maude), carp, h Jeffries av, S Bilt  
Clark Walter E (Buna L), dentist, 668-669 Amer Natl Bnk Bldg, h 130  
Washington rd  
\*Clark Walter J (Leah), drayman, h 97 Wallack  
Clark Wm D (Elizabeth), mech Richbourg Motor Co, h 45 Millbrook rd,  
W Ashev  
Clark Wm E (Nell), clk Sou Ry, h 20 Charles  
Clark Willis G Rev (Lottie), rector Trinity Episcopal Ch, h 41 Cum-  
berland Circle  
Clark Winifred D Mrs, h 61 Dorchester av, W Ashev  
Clarke Agnes E, wid C D, h 98 Asheland av  
\*Clarke Beatrice, dom, h 8 Lincoln  
Clarke Belle Mrs, smstr Ashev Mattress Fcty, res Skyland N C  
Clarke Chas D (Mitchell E), tell opr W U Tel Co, h 10 Albemarle rd  
Clarke Dock C (Tennie), carp, h 122 Asheland av  
Clarke Edith D, wid J J, h 133 Asheland av  
Clarke Edythe Miss, tchr High Schl, h 123 Asheland av  
\*Clarke Elliott (Florence), plstr, h 77 Mountain  
Clarke H Blake (Verna), rest, 715 Haywood rd, W Ashev, h 895 same  
Clarke Hugh D (Beatrice), emp Sou Ry, h 133 Asheland av  
Clarke Jane Miss, auditor-mngr Bon Marche, rms 202 Charlotte  
Clarke Jos A, clk, h 43 Austin av  
Clarke Mabelle J Mrs, h 250 Montford av  
Clarke Marie A Mrs, h 43 Austin av  
Clarke W Eugene, yd clk Sou Ry, h 20 Charles  
Classic Building, 78 Patton av  
Clausius Henry F (Adelaide), sec-treas People's Mortgage Co and  
consulting architect, 39 Amer Natl Bank Bldg, h 40 Dortch av  
Clausius Virginia A Miss, student, h 40 Dortch av  
**CLAVERIE JOSEPH S** (Martha F), propr Claverie's Pharmacy and  
notary, 35 Haywood—phones 26 and 1703, h 22 Arlington—phone  
1603  
**CLAVERIE'S PHARMACY**, 35 Haywood—phones 26 and 1703, J S  
Claverie propr (see side lines)  
Claxton School, Merrimon av cor Hillside, T H Hunt prin  
Clay G S, sec-treas Farmers' Federation, res Fletcher N C  
Clay M Augustus (Sue), bkpr, h 16 Charlotte  
Clay Sue Mrs, propr The Charlotte, h 16 Charlotte  
\*Clayborne Hartwell, cook H P Pearson, h 63 Poplar  
Claypoole Carolina Miss, music tchr, h 242 Montford av  
Claypoole Emily H, wid Jesse D, h 242 Montford av  
Clayton Alene Miss, h 171 Pennsylvania av, W Ashev  
Clayton Catherine Miss, student, h (7) 250 e Chestnut  
Clayton Cecil V, h 171 Pennsylvania av, W Ashev  
\*Clayton Chas, lab Bilt Dairy, h Hendersonville rd, Bilt  
Clayton Chas C, firemn A F D No 1, hds Western Hotel  
Clayton Edna E Miss, clk Prudential Ins Co, h 9 Cherry

## J. C. PATTERSON & CO.

Successor to A. L. McLean & Co.

WARM AIR HEATING, AND SHEET METAL AND COPPER WORK

95 Patton Ave.

Phone 705

# FISHER, COXE & PATTERSON

(Successors to J. R. Patterson & Son)

GENERAL INSURANCE AND BONDS

1½ Biltmore Ave.

Phone 570

ASHEVILLE, N. C. (1925) CITY DIRECTORY

201

Clayton Eleanor S Miss, stengr Chimney Rock Mtns (Inc), h 43 Arlington  
 Clayton Ellen S, wid W B, h 9 Cherry  
 Clayton Ephraim S (Bethel), h 1 Summit  
 Clayton Florence C Miss, h Western Hotel  
 Clayton Geo L (Laura), electrn, h 16 w Haywood  
 Clayton Grace E Miss, h 16 w Haywood  
 \*Clayton Hartwell, waiter, h 63 Poplar  
 Clayton Herbert A, U S N, h 16 w Haywood  
 \*Clayton Howard P (Edith), mnfr wood novelties, h 44 Highland  
 \*Clayton Jesse (Emma), brklyr, rms 48 Mountain  
 Clayton Johnson H (Percy), watehm, h 175 (554) w Haywood  
 \*Clayton Julia, laund, h Hendersonville rd, Bilt  
 Clayton Louise Miss, h 43 Arlington  
 \*Clayton Louis A (Fannie), slsmn Sou Paper Products Co, h (7) 250 e Chestnut  
 Clayton Mamie Mrs, clk Parbee-Clark Cigar & Tobacco Co, h 144 Chatham rd  
 Clayton Mary W Miss, h Western Hotel  
 Clayton Mitchell, mill wkr, h 178 (554) w Haywood  
 Clayton Morris N (Mamie C), opr W U Tel Co, h 144 Chatham rd, Woolsey  
 \*Clayton Nannie, cook, h 33 Catholic av  
 Clayton Oscar (Nannie), emp Sou Ry, h 24 Short Roberts  
 Clayton Robt C (Lilly C), h 171 Pennsylvania av, W Ashev  
 \*Clayton Robt L, rms 173 e College  
 Clayton Thaddeus E (Louise S), clk T S Morrison & Co, h 43 Arlington  
 Clayton Wm T (Dora M), propr Western Hotel, h 1½ s w Paek sq  
 Clayton Woodhn (Rosa), mech Bryant Motor Sales, h Biltmore (R D 1)  
 Cleary Mary H Miss, propr Bilt Tea Garden & Guest House, Bilt, h same  
 Clee Fredk T (Lolita), slsmn Chimney Rock Mtns (Inc), h 157 Asheland av  
 Clegg Horton William Mrs, h Langren Hotel  
 Clement Boyce L, fireman Sou Ry, bds 126 e Woodfin  
 \*Clement Clarence G (Florence), chauf, h 160 Livingston  
 Clement Elizabeth Miss, h 34 Hollywood  
**CLEMENT GEO W** (Sarah E), city bldg inspr, h 34 Hollywood  
 Clement Nancy R Miss, with Am Red Cross U S V Hosp No 60, h 34 Hollywood  
 Clements Robt E, hipr Webb Elect Co, bds 126 e Woodfin  
 Clement Sydney B, student, h 34 Hollywood  
 Clements Jesse R (Arlino), pres Clements & Chambers, h 50 n French Droad av  
 Clements & Chambers (Inc), shoes 47 Patton av, J R Clements pres  
 H S Chambers sec-treas  
 \*Clemmons Jas, plstr, rms 68 Mountain  
 \*Clemmons Jno (Carrie), waiter Oteen Hospital, h 9 Smathers la  
 Clemmons Mabel Mrs, bkpr G H Masters Gro Co, h 55 Vance  
 Clemmons Robt (Mabel), trav slsmn, h 55 Vance  
 Cleveland Elizabeth Miss, stengr Bilt Industries, h 59 n Spruce  
 Cleveland Estelle Miss, student, h 59 n Spruce  
 Cleveland Jas S, student, h 59 n Spruce  
 Cleveland Laura Miss, stengr Bilt Industries, h 59 n Spruce  
 Cleveland Wm C (Estelle H), slsmn, h 59 n Spruce

**I**NSURE  
Your  
Salary  
With Us.

**N**EVER  
Carry  
Your Own  
Risk

**S**AFETY  
Is the  
Best  
Policy

**U**NLESS  
You Are  
a Capitalist.

**R**EST Easy  
If You  
Have

**A**N  
Accident  
We Will

**N**OT Keep  
You  
Waiting to

**C**OLLECT  
Your  
Claim

**E**VERY  
Claim  
Promptly  
Paid.

**Imperial  
Life  
Insurance  
Company**

Home Office  
Asheville,  
N. C.  
Phone 495

**MOALE & MERIWETHER** Real Estate and Insurance

Phone 661

**CITY AND SUBURBAN PROPERTY** Farms and Timber Lands

# ROBT. J. LEWIS FUNERAL HOME

FUNERAL DIRECTORS  
AND EMBALMERS

Lady Assistant--Auto Ambulance Service

97 E. College Street

Phones 62-683

202

ASHEVILLE, N. C. (1925) CITY DIRECTORY

## FITZGERALD REALTY CO.

Real Estate in All Its Branches

Loans, Automobile and Fire Insurance

Phone 4027-J

60 1/2 Patton Ave. (Opp. P. O.)

## MCBEE STOVE CO.

A. C. McBee, Propr.

We buy, sell, exchange and repair Stoves and Ranges

Phone 3187

55 Broadway

Clevenger Erastus H (Minnie), lineman W U Tel Co, h 50 Highland  
Clevenger Ethel L Miss, stengr, h 50 Highland  
Clevenger Lucy P Miss, phone opr Princess Anne Hotel, h 50 Highland  
Clevenger Matilda, wid A B, h 50 Highland  
Clift Horace G (Julia), mail clk, h 113 Asheland av  
Cliff Jack, h 113 Asheland av  
Cliff Louise Miss, h 113 Asheland av  
Clifford Walter (Katherine F), chem engr, h 126 Courtland av  
Clifton Manor (Mrs A P Hammer), sanitarium, e s Biltmore av, nr Biltmore

**CLINARD ELECTRIC CO** (Inc), wholesale and retail distributors of electrical fixtures, appliances and supplies, grand prize Eureka Vacuum Cleaner, 107 e College—phone 159-W, D F Hyatt mngr (see top lines)

Clinchfield Lime Co (Inc), 303-309-310 Haywood Bldg, J W Grimes pres-treas, H B Bradshaw v-pres, P R Moale sec

\*Cline Blanche, tchr Hill St Schl, h 388 e College

Cline Clinton, bds 125 n Lexington

Cline Golda Miss, student, h 11 Flint

Cline Helen S Miss, h 192 Montford av

Cline J, mchst, h 19 Arizona Apts

Cline Jacob, h 125 n Lexington

Cline Jno W (Emma S) engr Sou Ry, h 192 Montford av

Cline Laura, wid J R, h 212 s French Broad av

\*Cline Otella, cook, rms 118 Ora

Cline R Frank (Ella S), engr Sou Ry, h 11 Flint

Cline Robey R (Elsie S), condr Sou Ry, h 212 s French Broad av

Cline Velma Miss, student, h 11 Flint

\*Cline Walter (Annie J), h 338 e College

\*Clinkscale Howard, bus boy Vanderbilt Hotel, h 11 Gray

\*Clinkscales Jas, lab, h 32 Mountain

\*Clinkscales James (Lula), emp Sou Ry, h 10 Louie

Clinkscales Lena Miss, nurse Highland Hosp, rms same

\*Clinkscales Lucinda, cook, h 15 Velvet

\*Clinkscales O C Rev, rms 32 Clingman av

\*Clinkscales Rosa, cook W A Ward, h 96 Park rd

Clinton Alice W Miss, cashr Met Life Ins Co, h 94 e College

\*Clinton Daisy, laundress, h 491 s French Broad av

\*Clinton Green (Ada), h 120 Black

Clinton Marian Miss, phone opr Battery Park Hotel, h 381 Biltmore av

\*Clinton Myrtle, emp Asheville Lndry, h 491 e French Broad av

Clinton Sue Mrs, rms 381 Biltmore av

Cloaninger Maude P, wid R H, h 207 s French Broad av

Cloaninger Robt, Teague's Drug Store (Inc), h 207 s French Broad av

Clodfelter Jas T (Beulah), foremn car reprs Sou Ry, h 387 Biltmore av

Clodfelter Lollie, wid Edwd, clk Palais Royal, h 255 s French Broad av

Clontz Bryan, emp P O, h 95 Waynesville av, W Ashev

Clontz C LeRoy (Lillian T), clk Whitman-Douglas Co, h 37 Hyde, W Ashev

Clontz Ernest J (J W Clontz & Son), h Woodfin N C

Clontz Florence Miss, student, h 187 State, W Ashev

Clontz H Everett (Mary), emp Caro W P Co, h Burnsville Hill

Clontz Mattie E, wid G F, h 37 Hyde, W Ashev

## R. Emmett Smith & Co.

PUBLIC ACCOUNTANTS AND AUDITORS  
AUDITS—TAX SERVICE—SYSTEMS

DRHUMOR BLDG.

PHONE 4287-W



**CAROLINA****Coal & ICE CO.**Phone **130**

"M &amp; W" INDIAN

66 PATTON AVE.  
Prompt Delivery      Weights Accurate

## ASHEVILLE, N. C. (1925) CITY DIRECTORY

203

Clontz J W & Son (J W & E J), shoe reprs Weaverville rd, Woodfin N C  
 Clontz J W (Mary C) (J W Clontz & Son), h Woodfin N C  
 Clontz Queenie Miss, clk The Racket Store, bds 37 Hyde, W Ashev  
 Clontz W Louren (Deskic), carp, h 187 State, W Ashev  
 Clontz Wm E (Nell), emp Sou Ry, h 37 Delaware  
 Clough A C (Ellen), h 107 Evelyn pl (G P)  
 Clouse Dolly Miss, cashr S & W Cafeteria, h 22 S French Broad av  
 Clouse Jas A (Annie), motorman Ashev P & L Co, h 167 Asheland av  
 \*Clowney Isabel, dom, h 15 Knob  
 \*Clowney Joseph, waiter Oteen Hospital, h 15 Knob  
 \*Clowney Lillie, laund, h 15 Knob  
 \*Clowney Mattie, laund, h 83½ n Lexington av  
 Club Cafe & Candy Kitchen Building, 19-21 Haywood  
 Clyburn Thos J (Edna Z), firemn A F D No 1, h 8 Cherry  
 Coab Margarite Miss, tchr Montford Av Schl  
 \*Coachman Chas (Bettie), h 265 s Beaumont  
 \*Coachman Victoria, cook, h 287 Pearson dr  
 Coates Bell Miss, clk Palais Royal, h Burnsville Hill  
 Coats Wm H (Bettie), gro Weaverville rd, Chestnut Ridge Pk, h same  
 Cobb Alphonso H Lt Comdr, auditor Blue Ridge B & L Assn, h 133 Montford av  
 Cobb Celeste Mrs, h 19 Glendale av, W Ashev  
 \*Cobb Elbert, carp, bds 18 McDowell  
 Cobb Marguerite Miss, tchr Montford Av Schl, h 133 Montford av  
 Cobb Perry D (Ellen S), rep Safe-Cabinet Co, h 87 Washington rd  
 Coca-Cola Bottling Co (R L Ellis, N N Beadles), 90-92 Biltmore av  
 Coche Carol Miss, nurse Clifton Manor, h Chestnut Ridge Pk  
 Coche Ollie Mrs, boarding 30½ Biltmore av, h same  
 Coche Robt C (Ollie), painter, h 30½ Biltmore av  
 Coche Rosa, wid J J, h Chestnut Ridge Pk  
 Cochrane Carl V (Avis E), musician, h 14 Hendersonville rd, Bilt  
 Cochrane Chas W (Ethel), bookbinder Inland Press, h 46 e Chestnut  
 Cochrane D McEllan (Otha B), barber, h 13 Hendersonville rd, Bilt  
 Cochrane Girdwood (Minnie K), trav rep The Asheville Citizen, h 271 Haywood  
 Cochrane Gihwood Jr, student, h 271 Haywood  
 Cochrane Hal G (Addie), slsmn, h 92 Rankin av  
 Cochrane Hannah J Mrs, h 14 Hendersonville rd, Bilt  
 Cochrane Jessie Mrs, clk Denton & Co, h 5 Warren av, Bilt  
 Cochrane Jno W, h 271 Haywood  
 Cochrane Paul G (Bonnie), painter, h Hendersonville rd, Bilt  
 Cochrane W N, brklyr, bds 15 Olive  
 Cocks Chas H (Amy P), phys 12¼ Government, h 230 Pearson dr  
 Cocks Eugenia R (Anna C), city school physician and phys, 92 Haywood, h 129 Biltmore av  
 Cocks Jere E (Freda B), pres Home B & L Assn and phys 92 Haywood, h 265 Cumberland av  
 Cocks Philip C, atty and notary 200-201 Oates Bldg, rms Ashev Club  
 Cocks Philip C Jr, atty, rms Ashev Club  
 Cocks Rowena L, wid Chas II, h 216 Pearson dr  
 Cocks T D (Church Street Parking Sta), rms Medical Bldg  
 Cocks Wm J (Nola), atty 200-201 Oates Bldg, h 149 s French Broad av  
 Cocks Wm J Jr, student, h 149 s French Broad av

J. R. DURRETT  
**DURRETT & SON GARAGE**  
 F. E. DURRETT  
 GENERAL AUTO REPAIRING  
 Dealers in Auto Parts, Tires and Tubes. Agents for  
 Dunn Bros. Cord Tires and Tubes and Dunn Bros.  
 Batteries.  
 285 Patton Ave.

**HILL'S**The  
White  
MarketPhones:  
3561-3562City  
MarketParamount  
Sausage**BLUE RIDGE BUILDING & LOAN ASSOCIATION**

No. 1 HAYWOOD ST.

Best SAVINGS, INVESTMENT AND BUILDING PLAN KNOWN

We Sell 5% Non-Taxable Investment Stock Cashable on 90 Days Notice

J. E. RANKIN, President

EDWIN L. RAY, Sec.-Treas.-Mngr.

# T. P. JOHNSON & COMPANY

SHEET METAL WORKERS

All Kinds of Roofing, Guttering and Conductor Work—Metal Ceiling, Skylights and Galvanized Iron Cornices

Office and Shop, 157 Biltmore Avenue

Phone 325

204

ASHEVILLE, N. C. (1925) CITY DIRECTORY

**Southern Steel & Cement Co.**  
"Building for the Future"

10 North Pack Square  
Home of ATLAS PORTLAND CEMENT  
Phones 974 and 3822

**ACME PAINT Shop**

Auto  
Painting  
Sign  
Painting

Outdoor  
Advertising

PHONE  
4057-W

11  
Southside  
Ave.

Cockrell Harold, slsman, rms Nat Green Bldg  
Cody C E (Mary), truck driver Brown Hdw Co, h R D 5  
Coyd Ciota Miss, h Woodfin N C  
Cody E Mark, painter R E Bowles, h Burnsville Hill  
Cody Wesley R (Biddie), emp Natl Casket Co, h Burnsville Hill  
Cody Wm B (Esther, emp city, h (r) 624 Haywood rd, W Ashev  
Cole E H, delvy supt W U Tel Co, h 107 Haywood  
Coffee Cup Cafe (S O Scott), 449 Depot  
Coffey Arthur C (Nancy W), bkkpr Bilt Estate, h 136 w Chestnut  
Coffey Elizabeth Miss, phone opr Bon Marche, h 251 Haywood  
Coffey Gertrude Miss, clk Bon Marche, h 36 s French Broad  
Coffey Homer J (Mary), h Haw Creek  
Coffey J Claude (Connie Lee), chauff, h 48 Nevada av, W Ashev  
Coffey Jay I, bkkpr Brown Motor Co, h 215 Haywood  
Coffey Joseph C (Vonnice), emp Caro W P Co, h Burnsville Hill  
Coffey Labon (Sarah B), civil engrn county engineer's office, h 71 Asheland av  
Coffey Millard F (Jennie V), carp, h 36 Langwell av, W Ashev  
Coffey R C, h Newbridge (R D 5)  
Coffey Sarah B Mrs, stengr Bryam Real Estate Exch, h 71 Asheland av  
Coffey Talmadge D (Jessie), emp City Water Dept, h 24 w College  
Coffey Thos J (Vera), carp, h Burnsville Hill  
Coffey Wm Ivory (Esther), mchst, h Hazel Mill rd, W Ashev  
Coffin Sarah S Miss, h 71 Starnes av  
Coffman H Virginia Miss, dept mngr Bon Marche, h 37 Ravenscroft dr  
Cogburn Berry, blksmith, h 3rd st, Bilt  
Cogburn Posey, h 3rd st, Bilt  
Cogburn Robt A (Lora), h 3rd st, Bilt  
Cogdell Jesse L (Kittie), foremn Wray's Vegetable & Fruit Farm, h Weaverville rd, Burnsville Hill  
Cogdell Otis G, lab, h Weaverville rd, Burnsville Hill  
Cogdell Julia Miss, nurse Clarence Barker Memo Hosp, rms 16 All Souls Crescent, Bilt  
Cogdon Annie Mrs, h 262½ Depot  
Coggins Carol, bds 20 College Park pl  
Coggins Saml T (Bessie), dep sheriff, h 25 Brooklet  
**COGGINS WYATT H** (Myrtle), mngr Superior Clo Co, h 44 Lyndon av  
\*Cogwell Frances, cook, h 38 Pine  
\*Cogwell Vincent, lab, h 38 Pine  
\*Cohen Claudia, cook, h 22 Bay  
Cohen Harry (Dorothy), clk Gurrantee Shoe Store, h 18 Monroe pl  
Cohen Harry H (Goldie) (Milton's), h 19 Majestic av, W Ashev  
\*Cohen Jas, emp city, h 227 Southside av  
Cohen Sanford H (Sarah B), traffic mngr Mt Mitchell Motor Roads (Inc), h (s) Langren Hotel, (w) Augusta Ga  
Cohn Bernard B, adv sollc The Asheville Citizen, h 38 Arlington  
Cohn Herbert D (Dora), real est, h Burnsville Hill  
Coimer Fredk C (Beatrice), asst bag agt Sou Ry, h 80 Vandalia, W Ashev  
\*Coker Perry (Lillie), lab, h 12½ Brick  
Coker Romie E, clk Gilmer's, h 59 Clayton  
\*Coker Wm (Carrie), cook, h 39 Rector  
\*Coker Willis, student, rms 38 Clingman av  
Coiboch Wm (Flora), engrn, h 4 Maple, W Ashev

**Brown Realty Co**  
REAL ESTATE & FIRE INSURANCE

PACK  
SQUARE  
PHONE  
19

# WEST ASHEVILLE PHARMACY

THE REXALL STORE

GEO. A. SHEEDER, Propr.

PRESCRIPTIONS CAREFULLY COMPOUNDED

HEADQUARTERS FOR SCHOOL BOOKS AND SUPPLIES

418 Haywood Road (Next Door to P. O.)

—Phone 2316-1071—

West Asheville

ASHEVILLE, N. C. (1925) CITY DIRECTORY

205

**COLBURN BURNHAM S** (Elizabeth G), chmn of the board The National Bank of Commerce, v-pres Biltmore Forest Stage Co, Biltmore Forest Country Club, h Stuyvesant rd, Biltmore Forest  
**COLBY CHAS D W** (Roberta L), physician, h "Sun Up Bungalow, Forest Hill—phone 3022

\*Cole Artemus, rms 60 Clingman av  
Cole Arthur, h Glendale av, Bilt  
Cole Auyer B, police, h 346 Haywood rd, W Asheville  
Cole Carmel, musician, h Fairview rd, Bilt  
Cole Chas F (Margaret), emp Sou Ry, h 53 Tiernan  
Cole Clem Mrs, clk V S Stephenson, h Fairview rd, Bilt  
Cole Curtis C (Georgia), butcher, h 18 Newton, W Asheville  
Cole Dixie Miss, opr Sou Bell Tel & Tel Co, h 346 Haywood rd, W Asheville  
Cole Dock, yd msngr Sou Ry, h 346 Haywood rd, W Asheville  
Cole Edna Miss, h 346 Haywood rd, W Asheville  
Cole Edem C (Della), h 346 Haywood rd, W Asheville  
Cole Erman J (Neta), taxi dr, bds 49 Clayton  
Cole Ethel Miss, h 153 Waynesville av, W Asheville  
Cole Eugene F (Eleanor) (Cole's Cafe), h 42 Fulton  
Cole Eva Miss, h 153 Waynesville av, W Asheville  
Cole G C, truck driver Brown Hdw Co, res Leicester (R D 1)  
Cole G Furman (Beulah), clk Central Hardware Co, h 337 Haywood rd, W Asheville  
Cole Harold, lab, h Glendale av, Bilt  
Cole Jas N (Pearl), h Fairview rd, Bilt  
Cole Jno D (Laura M), supt U S and State Free Employment Service, h 78 Arlington  
Cole Jno E (Moxley & Cole), h 92 Rankin av  
Cole Joseph C (Sarah), real est, h 26 Arden rd, Forest Hill  
Cole Lou Vegie Miss, clk Austin-Vesey Co, bds 42 Orchard  
\*Cole Love, janitor Central Bk & T Co, h 66 Livingston  
Cole McKinley (Grace), chauff Oteen Hosp, h Fairview rd, Bilt  
Cole Maggie E, wid O C, h 93 Merrimon av  
Cole May Miss, emp S H Kress & Co, h 18 Newton, W Asheville  
Cole Mary A, wid Albert S, manicurist Asheville Barber Shop, h 62 Asheland av  
Cole Mattie C Miss, clk Austin-Vesey Co, bds 42 Orchard  
Cole R W, bkkpr Central Bk & T Co, h R D 4  
Cole Rawdon D (Elizabeth E), barber St Charles Barber Shop, h Fairview rd, Bilt  
\*Cole Richd (Pearl), lab, h 11 Bay  
Cole Ruby Miss, cashr E C Jarrett, h 105 Hendersonville rd, Bilt  
Cole Sara E, wid J B, h 153 Waynesville av, W Asheville  
Cole Sarah M Miss, h 45 Lawrence pl (G P)  
Cole Sylvester B (Geneva), lab, h Glendale av, Bilt  
Cole Thos T (Sallie M), real est agt, h 45 Lawrence pl (G P)  
Cole W Lon (Estelle), plmbr H W Kindler, h 17 Newton, W Asheville  
\*Cole Walter, painter, h 15 Gibbons  
Cole Wallie (Cordelia), h 18 Newton, W Asheville  
Cole Willard, h Fairview rd, Bilt  
\*Cole Wm (Beatrice), lab, h 62 Ridge  
Cole Wm N (Martha A), h Fairview rd, Bilt  
Cole Wm E (Maude L) (Arthur M Field & Co), h 41 Brevard rd, W Asheville  
Cole's Cafe (E F Cole), 3 e College

**Ranges**

Phones: Sales Dept 3429; Contract and Service 879; General Office 69; Supt's Office 1400

**ASHEVILLE POWER & LIGHT COMPANY**

## J. C. McPHERSON

Plumbing, Steam and Hot Water Heating—Slate and Tin Roofing  
Galvanized Iron Work

33 CAROLINA LANE

PHONE 133

Manufacturers  
Wholesale Dealers  
Contractors

**MORTON JONES & CO., Inc.**  
310-316 Southside Ave.  
PHONE 1276.

Roofing  
Sheet Metal  
Warm Air Heating  
Supplies

206

ASHEVILLE, N. C. (1925) CITY DIRECTORY

**PILOT LIFE INSURANCE CO. of Greensboro, N. C.**  
"The largest service to the largest number." Complete protection. Life, Disability, Double Accident Indemnity, Life, Disability, Double Accident Indemnity, Accident and Health Insurance.  
Asheville Office 510 Legal Bldg. Phone 87-J  
W. P. MORRIS O. L. EDWARDS J. H. MORRIS

- Coleman A May Mrs, bkkpr J T Bledsoe & Co and notary, 10 n Pack sq, h 170 Montford av  
\*Coleman Anna, laund, h 25 Grail  
Coleman Annie Miss, h 36 Montford av  
\*Coleman Blanche, dom, h 4 Richie  
Coleman Cleo Miss, tchr Vance Schl  
\*Coleman Chas (Ada), lab, h 91 Morrow  
Coleman Clara E, wid R A, h 1 Woodvale av, Grace  
\*Coleman Clarence (Viola), del man Hill's (Inc), h 24 Gaither  
\*Coleman Claude, lab, h Campbell st  
Coleman Cleo Miss, tchr Vance Schl, h 699 Haywood rd  
\*Coleman Dora, dom Klondyke, Montford av  
\*Coleman Edward (Etoy), lab, h 54 Morrow  
\*Coleman Ethel, cook, rms 20 Rector  
Coleman Fannie M Miss, tchr Asheland Av Schl, rms 35 Grove  
Coleman Frances Miss, sec Drs Reynolds & Cocke, h 50 Anandale av  
Coleman Helen A Miss, h 1 Woodvale av, Grace  
Coleman Herbert L (Bessie), emp Natl Casket Co, h Chestnut Ridge Pk  
\*Coleman Hubbard C (Vernell), barber Goins & Butler, h 63 Clingman av  
Coleman I A N, tchr High Schl, rms Y M C A  
\*Coleman Irene, laund, h 25 Grail  
Coleman J Oscar (Velma), emp Natl Casket Co, h Chestnut Ridge Pk  
Coleman J S (Gladys), lumber, 416 Drumor Bldg, h Weaverville rd,  
\*Coleman Jas (Fannie), lab, h 28 1/2 Brooklyn al  
Coleman Jas C (Annie M), clk Eckerd's Cut Rate Drug Store, h 170 Montford av  
Coleman Jas M Capt (Florine), v-pres Caro Home Builders and instructor of athletics Bingham Military Schl, h 119 Houston  
Coleman Gladys S Mrs, recording sec Ashev Mission Hosp, h Weaverville rd  
Coleman Jno (Annie), h 35 Hall  
\*Coleman Lillie, cook, 111 Biltmore av, h 35 Grail  
Coleman Lloyd S, slsmn W H Rymer (Inc), bds 57 n Spruce  
\*Coleman McKinley, emp S & W Cafeteria, h 25 Grail  
Coleman Margaret Miss, h 36 Montford av  
Coleman Mary Miss, h 36 Montford av  
Coleman Mary A Miss, violinist, h 1 Woodvale av, Grace  
Coleman Mary K, wid Jno K, h 36 Montford av  
\*Coleman Nellie, laund, h 25 Grail  
Coleman Saml (Allie), h 35 Hall  
\*Coleman Thos (Lillie), lab, h 33 Black  
Coleman William (William Coleman & Co) and pres Caro Home Builders, h 36 Montford av  
\*Coleman Wm (Mary), lab, rms 265 Asheland av  
Coleman William & Co (William Coleman), real estate-ins, 18-21-22 Electrical Bldg  
\*Coleman Willis, lab, h 235 Flint  
Coley Corrye, wid D L, h Burnsville Hill  
Coley Chas, hno opr The Asheville Citizen, rms 44 Oak  
Coley Vernell Miss, h Burnsville Hill  
\*Collett Chas, lab, h 23 Hildebrand  
\*Collett Katie, h 23 Hildebrand

**WEBB ELECTRIC CO.**  
ELECTRICAL CONTRACTORS  
Estimates Cheerfully Furnished  
116 Patton Ave.  
Phone 4456

**ASHEVILLE ICE COMPANY**  
Wholesale and Retail Dealers in Pure Mount Mitchell Ice  
24 SOUTH MARKET STREET PHONES 72 AND 158

# HARE'S FUNERAL HOME

FUNERAL DIRECTORS AND EMBALMERS  
AUTO AMBULANCE SERVICE

Telephone 279

Corner Michigan Avenue & Haywood Road

West Asheville, N. C.

ASHEVILLE, N. C. (1925) CITY DIRECTORY

207

\*Collett Richd (Anna B), lab, h 23 Hildebrand  
\*Colley Henry (Sallie), lab, h 1 Mountain  
\*Colley Zola A, mech Tate-Morrow Motor Co, h 60 s Spruce  
Collier Julia Miss, tr nurse, Villa Hghts, W Ashev, h same  
Collins Addie F Mrs, hkpr Margo Terrace, rms same  
\*Collins Allein, maid Swannanoa-Berkeley Hotel, h 36 Fagg  
\*Collins Anthony C (Fanny C), fireman, h (22) 47 Mountain  
Collins Benj M (Sallie K), night watchman Sterchi Bros, h 74 Hillside  
Collins Bonnie Mrs, h Bradley Hill, W Ashev  
Collins Chas B (Bertha), emp Caro W P Co, h 306 Broadway  
Collins Clara B Mrs, stengr Caro W P Co, h Weaverville rd (R D 4)  
\*Collins Clyde (Jerdie), lab, h 23 Clingman av  
Collins Cora C Miss, h 74 Hillside  
Collins Eleanor E Miss, sec Reeves Rutledge, h 170 Cumberland  
Collins Elizabeth Miss, tchr Haw Creek Sch, h 170 Cumberland av  
\*Collins Ellena, cook, h 23 Lyman  
Collins Ernest W (Trecie), yard foreman, h 113 Westwood pl, W Ashev  
Collins Estes, lumberman, h Bradley Hill, W Ashev  
Collins Eugene H, student, h 75½ Broadway  
Collins Finous C (Alma), painter, h 79 w Chestnut  
Collins Floyd D (W Frances), emp Sou Ry, h 12 Jefferson dr  
Collins Fred H (Josephine), electrn engr Battery Park Hotel, h Robertstown, S Bilt  
Collins John, printer, h 50 Newton, W Ashev  
Collins Kathrine Mrs, cashr Carmichael's Pharmacy, h 129½ Patton av  
Collins Lottie, wid E R, h 12 Jefferson dr  
Collins Lucy M Miss, student, h 74 Hillside  
Collins Mabel C Mrs, private sec Asheville Real Estate Board, res Grace N C  
Collins Nicholas A (Nannie T), county tax collr, ofc Court House Annex, h R D 4  
Collins Oscar C (Minnie), barber Oates Bldg Barber Shop, h 19 Burton, W Ashev  
Collins Robt D (Della), switchman Sou Ry, h 66 Adams  
Collins Roy (Phyllis), switchmn Sou Ry, h 173 Blanton  
Collins Sallie K Mrs, clk Denton & Co, h 74 Hillside  
Collins T Lee Mrs, dancing tchr, 75½ Broadway, h same  
\*Collins Theodore (Zora), taxi dr, h 45 Madison av  
Collins Thos D (Mary), clk of court, h 50 Newton, W Ashev  
Collins Thos E (Clara R), h Weaverville rd (R D 4)  
Collins W Kelley (Ornie), mach, h Bradley Hill, W Ashev  
\*Collins Walter (Carrie), lab, h 182½ Beaumont  
Collins Willis E (Louise A), mngr Biltmore Wheat Hearts Co, h 170 Cumberland av  
Collins Willis E Jr, emp Asheville Supply & Foundry Co, h 170 Cumberland av  
Collins Wm P (Katherine), mngr S H Kress & Co, h 129½ Patton av  
Collins Wymer S, firemn Sou Ry, h 12 Jefferson dr  
Colliton Grace M Miss, student, h 109 Virginia av (N 1)  
Colliton Wm F (Frances), h 109 Virginia av (N 1)  
\*Colly Wm, chauf, rms 60 s Spruce  
\*Colly Zola, mech, rms 60 s Spruce  
Collyer Julia Miss, tr nurse, Wilmington, W Ashev, h same

C. C.

McCarty

Realtor

Real  
Estate  
Rentals  
and  
General  
Insurance

60½ Patton  
Ave.

Phones:

Office  
3092-W

Res.  
2078-W

**JOHNSON DRUG CO.**  
Your drug store protection is our profession  
"ON THE SQUARE"  
22 N. PACK SQ.  
PHONES 2141 & 4429

## RED TOP CAB COMPANY, Inc.

Red Top Cab Service—

"U Drive 'Em Service

PACKARD AND CADILLAC CARS FOR TOURING

Phones 900-331-332

# Visitors Welcome!!

Asheville Chero-Cola Bottling Co.



**:-: ROBERT P. JACKSON :-:**  
REAL ESTATE, RENTALS, LOANS, AND FIRE INSURANCE

PHONES 4471 AND 2769

309 JACKSON BLDG.

208 ASHEVILLE, N. C. (1925) CITY DIRECTORY

- Colonial Building Co (Inc), 708 Jackson Bldg; W N Garrett pres, F L Sale v-pres-treas, R S Brown sec  
Colonial Hall (Miss Constance Raper), tubercular sanitarium, New-bridge (R D 1)  
\*Colored Women's Christian Association, 270 e College  
Colson Lemuel W Rev (Paula), pastor Balm Grove M E Church (South) h 25 Balm Grove, W Asheville  
\*Colston Ruth, cook Gem Cafe, h 105 Eagle  
Colt Geo E (Mabel N), art director The Sou Tourist and commercial artist 12½ Government (3d fl), h 81 Edgemont rd (G 1)  
\*Colten Elbert, lab, h 53 Max  
\*Colvert Laura, cook 35 n Spruce, h same  
Colvin Jas G (Janet), contr, h 95 e Woodfin  
Colvin Jas G Jr (Minnie), deputy clk Superior Court, h 15 Vance  
Colwell M E, slsmn Laurel Park Estates (Inc), h 187 Pearson dr  
Coman Grover L (Floy), brakemn Sou Ry, h 73 Brownwood av  
Comar Wm A, pharm Goode's Drug Store, rms Y M C A  
Combs Jno (Edda), foremn, h Joyner av, W Asheville  
Commerce Bldding, 16-18 s Pack Sq  
**COMMERCIAL UNION TRUST CO**, 11-15 Church—phones 3400-3401; J G Adams pres, R H McDuffie v-pres, Walter H West active v-pres-treas, Geo A Randolph v-pres, Wm M Redwood sec (see back cover)  
Commercial Art Service, 18 e College, L P Lindsey mngr  
Commercial Credit & Guarantee Co (Inc), loans 707 Jackson Bldg; Jos Kartus pres, Mrs S B Breman v-pres, J B Breman sec-treas  
**COMMERCIAL ELECTRIC CO** (Geo M Presley), electrical contracting and repairing new and second hand motors bought and sold, 16 Commerce—phone 2447 W (see card classified Electrical Contractors)  
Commercial Printing Co. (S H Bean), 14 Grove  
**COMMERCIAL SERVICE CO** (Inc), publishers Asheville N C and other city directories; Miller Bldg 15 Rankin av—phone 133; E H Miller pres-mngr, P R Moale v-pres, A E Miller sec  
Commodore Apartments, 215 e Chestnut  
Compton Booton S Dr, executive officer U S Vet Hosp, h Church, Black Mtn  
\*Compton Catharine, cook, h 33 Brooklyn al  
Compton Henry H (Myrtle), trav slsmn, rms 35 s French Broad av  
Compton Home (Faith Cottage), 53 Atkinson, Miss Janet MacGregor matron in charge  
Compton Jno W (Leata), bkkpr Northup-McDuffie Hdw Co, h 82 Han-  
over, W Asheville  
\*Compton Marie, laund, h 10 Smathers la  
\*Compton Ona, h 33 Brooklyn al  
\*Compton Saml, lab, h 33 Brooklyn al  
Compton Wm M (Carrie D), h 275 Brevard rd, W Asheville  
Conatser Pearl Miss, stengr, h Fairview rd  
Conchita Otero Mrs, h 61 Edwin pl (G 1)  
**CONDER FRANK L** (Maude), comnr public works, h 56 Ravenscroft rd  
\*Conely Nancy, cook, 76 n Liberty  
Confederate Hall, 1st fl Court House Annex  
Conklin Jane Miss, credit clk Bon Marche, h 244 e Chestnut

**EDWARD A. FARLEY**

R. L. CHANCE, Manager

Head to Foot Outfitters for Men, Women and Children  
(Charge Accounts Solicited) 76 Patton Avenue Phone 176

# Cecil's Business Colleges

**SONDLEY BLDG.**  
Phone 1100  
Competent  
Help  
Furnished

ASHEVILLE, N. C. (1925) CITY DIRECTORY

209

- Conklin Lillian, wid W R, h 244 e Chestnut  
 \*Conley Alex (Mary), porter Jarrett Press, h 16 Davidson  
 \*Conley Annie M, student, h 261 Asheland av  
 Conley Carl, firemn A F D No 1, rms Western Hotel  
 Conley Claude B (Nell), drkmm Sou Ry, h 164 Asheland av  
 \*Conley Cliff, lab, h 261 Asheland av  
 \*Conley Clifford (Rosa), chauf Denton & Co, h 47 Gaston  
 \*Conley Cora, h 211 Biltmore av  
 \*Conley Douglas (Alice), porter Langren Hotel, h 48 McDowell  
 \*Conley Eliza, eating hse, 125 Southside av, h 123½ same  
 \*Conley Gaither (Amanda), h 16 Dundee  
 \*Conley Geo (Geneva), bricklyr, h Knob Circle, W Ashev  
 \*Conley Jas, lab Brown Motor Co, h 16 Davidson  
 \*Conley Jos (Ollie), lab, h 261 Asheland av  
 Conley Lewis L, collr Edw A Farley, rms 106 Asheland av  
 \*Conley Mary, laund, h 78 Mountain  
 \*Conley Mary, boarding, 16 Davidson, h same  
 Conley Matt S (Lethia), painter, h 169 Swannanoa av, W Ashev  
 \*Conley Pink, lab, h 23 Wallace  
 \*Conley Wm, lab, h 17½ Hill  
 \*Conley Wm T (Eliza), barber, 123 Southside av, h 123½ same
- CONNECTICUT MUTUAL LIFE INSURANCE CO**, 17 Citizens Bank Bldg—phone 806, W E Chambers dist mgr  
 Connell Claude, mach, bds 208 Patton av  
 Connell Gaston M, driver Red Top Cab Co, bds 208 Patton av  
 Connelly Carrie Miss, h 83 Furman av
- CONNELLY GILMER G**, cashr Central Bank & Trust Co, h 83 Furman av  
 Connelly Louise Miss, tchr Claxton Schl, h 83 Furman av  
 Connelly Nelson (Dora), mechst, h 164 Vermont, W Ashev  
 Connelly Wm C, electrn, bds 53 Walnut  
 Conner Bessie Miss, emp Asheville Lndry, h 28 Short Roberts  
 Conner Chas W (Grace H), optometrist, 5 n w Pack sq, h 73 Cumberland Circle  
 Conner Dorothy Miss, h 73 Cumberland Circle  
 \*Conner Joseph (Candis), lab, h 33 Madison  
 Conner Margaret Miss, h 73 Cumberland Circle  
 Conner Robt, slsmn Farmers' Federation, h R D 4  
 \*Conner Wm (Vashti), lab, h 40 Brick  
 Conner Wm P (Lula), carp, h Lee av, Grace  
 Conner Geneva Miss, student, h 18 Randolph, W Ashev  
 Conner Jacob S (Lula), carp, h 18 Randolph, W Ashev  
 Connor Leon N, tchr High Schl, h 184 Chestnut  
 Connor Spencer M (Ruth), tchr High Schl, h Woodfin  
 Connor W (Clinton (Mary)), yard condr Sou Ry, h 127 Pennsylvania av, W Ashev  
 Conrad Cora Miss, nurse The Meriwether Hosp (inc), rms same  
 Conrad Janie, wid Wm H, tchr, h Unaka av, Linwood pk, Bilt  
 Conroy Frank J (Mai), real est developer, h 10 Woodvale av, Grace  
 Conroy Helen M Miss, student, h 10 Woodvale av, Grace  
 Conroy Kathleen O Miss, tchr, h 10 Woodvale av, Grace  
 Consolidated Oil Co, auto filling station, 759 Haywood rd, W Ashev, H D Peeke mgr  
 \*Conway Jane, cook, h 29 Brooklyn al



Asheville, N. C. Phone 2211-840

**Hudson & Essex Cars**  
They Serve You for Years  
**Weaver Motor Co.**  
(Inc.)  
29-31 Spruce St.



**GRACE SUPPLY CO.**  
"The Big General Store" where Service and Quality reign supreme. Be one of our many satisfied customers  
637 to 641 Merrimon Ave., Grace. Phones 1139-2557-W

**MOALE & MERIWETHER** Real Estate and Insurance  
Phone 661  
GENERAL AGENTS UNITED STATES FIDELITY AND GUARANTY CO.

# FORDS, DODGES, BUICKS AND WILLYS-KNIGHTS

DRIVE 'EM YOURSELF

ASHEVILLE TAXI COMPANY

160 BROADWAY

PHONE 66

210

ASHEVILLE, N. C. (1925) CITY DIRECTORY

## Claverie's Pharmacy

P P S  
R H E  
S O N  
C E N  
R S I  
I P 26  
T and  
O N 1703  
S

Always at  
Your Service

"Ask Your  
Doctor"

## Carolina Bonding & Insurance Co.

Home State  
Corporation

Contractors,  
Builders,  
Guardian  
Executors,  
Administrator  
and  
All Court  
Bonds.

49 E. College  
Street  
Phone  
4071-W

- Conway Jesse (Daisy), lab, h Lee av, Grace  
Conway Powhattan F (Maggie B), h 130 Edwin pl (G P)  
Conway Washington J (Bessie L), h 131 Courtland av  
**CONYERS JNO J** (Josie), specl agt Equitable Life Assurance Society,  
office 3d fl Jackson Bldg—phone 682, h 128 Macon av (G P)—  
phone 3914-J  
\*Coad Wm (Beatrice), car washer Ashev Overland-Knight (Inc), h  
Ridge  
Coogan Bernice F, wid Nicholas U, h 106 Cumberland av  
Cook Bart, student, bds 115 Haywood  
Cook Bertie M Miss, bkpr Ashev Mica Co, h 8 Summit, S-Bilt  
Cook Chas, student, h 315 Haywood rd, W Ashev  
Cook Chas M (Maude), sec-treas-mngr The Carolina Press, h 187 Mont-  
tana av, W Ashev  
Cook Dora, wid Ragan, h 49 View  
\*Cook Edwd (Lillie), gardener, h 129 Pine Grove av  
Cook Eli (Annie), foreman Ashev Mica Co, h 8 Summit, S Bilt  
Cook Fanny Faye Miss, mlr Carl's Millinery, h 8 Summit, S Bilt  
Cook Frank B (Eula M), adv artist, 407 Jackson Bldg, h 46 Charlotte  
Cook Geo (Cora), shoe repr, h Bradley Hill, W Ashev  
Cook Horace E (Texas), condr Ashev P & L Co, h 315 Haywood rd,  
W Ashev  
Cook J W, h 80 Linden av (G P)  
Cook Jesse W (Mary), projectionist, h 9 Central av  
Cook Lena Miss, h Bradley Hill, W Ashev  
\*Cook Leonard, emp Appalachian Hall Hosp, h 14 Ingle  
Cook Leonard C (Della), emp Sou Ry Shops, h 84 East  
\*Cook Leroy (Annie), lab, h 24 Fagg  
Cook Lillian Miss, tchr Orange St Schl, h 21 Arizona Apts  
Cook M Brock (Cilla), police, h 81 East  
Cook Mattie, wid A F, h 302 Broadway  
Cook Pearl Mrs, h 25 Atkinson  
Cook Annie L Mrs, clk Denton & Co, h 17 Hillside  
Cook Russell E (Annie L), agt Life Ins Co of Va, h 13 (17) Hillside  
Cook Thos L (Anna), emp Ashev Tannery, h 191 Pennsylvania av, W  
Ashev  
Cook Vena Miss, furrier, h 1 Austin av  
Cook W Price (Elsie), rural carrier P O, h 38 Swannanoa av, W Ashev  
Cook Wade R (Minnie), inspr, h 56 Alabama, W Ashev  
\*Cook Willie, dom, h 61 Short Madison  
Cook Wm M (Nancy), carp, h 27 Courtland av  
Cooke Daisy V Miss, music tchr, 27 Albemarle rd, h same  
Cooke E Burton, landscape architect, h 27 Albemarle rd  
Cooke Geo (Isabel C), timber merch, h 27 Albemarle rd  
Cooke Grace Miss, nurse The Meriwether Hospital (Inc), rms same  
Cooke Isabel Miss, tchr Grove Park School, h 27 Albemarle rd  
Cooke Robt H (Christine), mngr Grant's Pharmacy and notary, 3 e  
Pack sq, h 57 Pearson dri  
Cooke Robt I, Jr (Pauline), trav slsmn, h 127 Flint  
Cooke Rose Miss, h 230 Cumberland av  
Cooke V Raymond, h 27 Albemarle rd  
\*Cooley Birdie, dom Grove Park Inn, h 35 Valley  
Cooley Jay W (Essie), mehst Bilt Garage, h Lynwood Park, Fairview  
rd

## POOLE'S DYE WORKS, Inc.

"THE ORIGINAL CLOTHES DOCTORS"

HIGH CLASS FRENCH CLEANING, PRESSING AND DYEING  
CARPETS, RUGS AND HATS RENOVATED

14 BROADWAY

PHONES: OFFICE 1230; PLANT 4321



**McRARY & SON**  
 GENERAL MECHANICS, BODIES, SPRINGS  
 WHEELS AND GENERAL REPAIRS  
 —Sign Painting—

**FIRESTONE**  
**TIRES**  
 SOLID AND  
 PNEUMATIC

ASHEVILLE, N. C. (1925) CITY DIRECTORY

211

- COOLEY** see also **KOOLEY**  
**COON** see also **KOON** and **KUHN**  
 Coon Esther C Mrs (Rose Shop), h 2 Olney rd, W Ashev  
 \*Coon Gus (Mary), lab, h 113 n Lexington  
 Coonan Thos J (Elsie C), h 51 Houston  
**COOPER ALBIN N**, mngr Ashev Auditorium—phone 303, rms 20 Medical Bldg  
 Cooper Arthur S (Mary), h 287 Montford av  
 Cooper D Paul, field avd man Horney Bros Land Co, rms 172 Asheland av  
 Cooper Florence Mrs, clk Bon Marche, h 18 Arizona Apt  
 Cooper G Albert (Carrie), stockroom clk Western Carolina Auto Co, h 2 Hazel Mill rd, W Ashev  
 Cooper G P (Livingston & Co), res Church Hill Tenn  
 Cooper Garland, rms 173 e College  
**COOPER J EDWIN** (Myrtle G), mngr Citizens' Lbr Co, h 89 Montford av—phone 757  
 Cooper Jack, h Riverview dr, W Ashev  
 Cooper Jno M (Ruth), (Cooper Motor Co), h 240 Hillside  
 Cooper Joe M (Goldye), mngr Trivers Clothes, h 342 Merrimon av  
 Cooper Luther F (Eunice), mech Whitmire Motor Sales Co, h 32 Charlotte  
 Cooper Naomi Mrs, waiter Manhattan Lunch, rms 106½ Haywood  
 Cooper Oscar P, waiter Manhattan Lunch, rms 106½ Haywood  
 Cooper Otho W (Alice), emp Ashev P & L Co, h 31 Jefferson dr  
 Cooper Wm (Florence), h 18 Arizona Apts  
 Co-Operative Realty Co (M R Moore, J A Mayo, C A Fowler), real estate, 214 Drhumor Bldg  
 Cope Jas (Florence E), reporter The Asheville Citizen, h 358 Cumberland av  
 Cope Robt L (Mary L), fireman Sou Ry, h 55 John  
 Cope Thos, emp Asheville Citizen, h 358 Cumberland  
**COPELAND AARON E** (Dorothy), res mngr Scott, Charnley & Co, h 179 Charlotte—phone 1022-J  
 \*Copeland Catharine, laund, h (r) w Haywood & Rector  
 \*Copeland Cordelia, cook, h 115 Valley  
 \*Copeland Iara, cook, h 38 Wallack  
 \*Copeland Johnnie, barber Piedmont Barber Shop, h 46 Miller  
 \*Copeland Kathleen, h (r) 312 Patton av  
 \*Copeland Mattie, h (r) 312 Patton av  
 \*Copeman Wm (Rosa), rms 1 Short Valley  
 \*Copening Theodora, maid Austin-Vesey Co, h 115 Valley  
 \*Copening Willie, maid Austin-Vesey Co, h 115 Valley  
 \*Copening Wm (Lucile), barber, h 283 e College  
**COPENING** see also **CORPENING**  
 \*Copeny Quince (Mauric), lab, h 15 Bay  
 Copleston Frank G (Catherine), dyer, h 31 e Woodfin  
 Coppenger Anita Miss, clk Denton & Co, h 53 Logan av, W Ashev  
 Coppenger Ella, wid Jno H, h 53 Logan av, W Ashev  
 Coppenger Massie Miss, clk Denton & Co, h 53 Logan av, W Ashev  
 Corbin J Roy, bkkpr, h 188 Virginia av, W Ashev  
 Corbin Jno T (Allie), stone ctr, h 188 Virginia av, W Ashev  
 Corbin Jno W, student, h 188 Virginia av, W Ashev  
 Corbin Ralph T, clk Ownbey & Son, h 188 Virginia av, W Ashev

**SUPERIOR CLOTHING CO.**  
 Complete Outfitters to Men, Women and Children  
 Cash if you have it, Credit if you want it  
 16 S. PACK SQ.  
 PHONE 1938-J

**Reliance**  
**Coal &**  
**Transfer**  
**Co.**  
 Highest  
 Quality  
 Steam  
 and  
 Domestic  
**COAL**  
 Transfer  
 Heavy  
 Hauling  
 Phones  
 Office 167  
 Yard  
 2256-J

**ADVOCATE PUBLISHING CO.**  
 COMMERCIAL PRINTERS, RULERS AND BOOK BINDERS

91 Patton Ave.

Phone 2741

# GALLIHER—LUMBER

Biltmore Ave., Sou. Ry.

Phones 4409-4410

Let The Carolina Mattress Co.  
Do Your Mattress Work  
246 Southside Ave. Phone 2879-L-3

UNION PLUMBING COMPANY  
J. C. CAUBLE, OWNER  
—CONTRACTORS—  
PLUMBING, STEAM AND HOT WATER HEATING  
23 Broadway Phone 432

212 ASHEVILLE, N. C. (1925) CITY DIRECTORY

- Corcoran Helen Miss, h 84 Oakland rd  
Corcoran Mary J, wid P J, sanatorium, 84 Oakland rd, h same  
CORCORAN see also COCHRANE  
Cordela (The), boarding, 68 Woodfin, Mrs Georgia Panzerbieter propr  
Cordell Albert D (Minnie), farmer, h Glendale av, Bilt  
\*Cordell Beasley, porter M V Moore & Co, 131 Valley  
Cordell Edwd, lab, h Glendale av, Bilt  
Cordell Hazel Miss, h Haw Creek  
Cordell Henry, chauff, h Glendale av, Bilt  
Cordell J Clement (Martha), stone ctr, h Haw Creek  
Cordell Kenneth (Mary), h Fairview rd, Bilt  
Cordell Laura Miss, h Haw Creek  
Cordell Paris, chauff Oteen Hospital, h Glendale av, Bilt  
Cordell Robt A (Edith), painter Tiddy & Hall, res Swannanoa N C  
Cordell Roy, lab, h Glendale av, Bilt  
Cordell Thos J (Bessie), painter, h 100 Cherry  
Cordell Troy R (Catharine V), h 615 Montford av  
Carey Chas, with Sam Corey, h 28 Woodfin  
Corey Edwd P (Helen M), mngr Asheville Seed Co (Inc), h 49 n French Broad av  
Corey Eliza P, wid Andrew J, h (s) 49 n French Broad av, (w) Newburyport Mass  
Corey Helen L Miss, student, h 49 n French Broad av  
COREY SAM, art linen shop, 37 Haywood, h 28 Woodfin  
Corn Anna, wid G W, h Westwood pl, W Ashev  
Corn Delamo (Fannie), carp, h 149 Park av  
Corn Irvin (Helen), dry goods, h 53 Austin av  
Corn James (Fannie), yd engrn Sou Ry, h 434 Patton av  
Corn James A (Addie), carp, h Chestnut Ridge Pk  
Corn Lily Miss, h 70 Brownwood av, W Ashev  
Corn Marcus (Mina), carp, h Salola, H H, W Ashev  
Corn Noah P (Lily), carp, h 70 Brownwood av, W Ashev  
Corn Osborne, hlpr W H Arthur & Co, h Arden N C (R D)  
CORN RALPH B (Lena M), city cir mngr The Ashev Times, h 190 Woodln  
Corn Riley, emp Caro W P Co, h Chestnut Ridge Pk  
Corn Theodore, emp Caro W P Co, h Chestnut Ridge Pk  
Corn W Theodore, chauff McConnell Bros, h Westwood pl, W Ashev  
Corn Wilma Miss, student, h 70 Brownwood av, W Ashev  
Cornutzer Cicero W (Mary), flagman Sou Ry, h 69 Victoria av  
Cornell Erna Miss, h 232 Waynesville av, W Ashev  
Cornell Hattie A, wid H D, gro, 232 Waynesville av, W Ashev, h same  
Cornell Mary M, wid W S, h Stanley, Woolsey  
Cornell Willard F (Hattie), steamfr, h 240 Waynesville av, W Ashev  
Corpening Alda Miss, clk Gilmer's, bds 9 Aston pl  
Corpening Elizabeth Richards Miss, h 82 Westwood pl, W Ashev  
Corpening Gussie Miss, h 33 Victoria av  
CORPENING HALL F (Amy), (Chambers & Weaver Taxi Service), and mngr Independent Touring Car Line, h32 Pine Grove av—phone 2879-J  
Corpening J Augustus (Edna L), opr Stand Oil Co Filling Sta, 76 Biltmore av, h 20 Glendale av, W Ashev  
Corpening Julius S (Ada), carp, h 33 Victoria av

S. STERNBERG & CO.

STRUCTURAL STEEL AND PIPE

Always in Stock

PHONE 333

DEPOT ST.

# SAMPLE FURNITURE CO., Inc.

Headquarters for Furniture, House Furnishings, Stoves, Ranges  
Kitchen Cabinets, Phonographs, etc.

57 BROADWAY

PHONE 2471

ASHEVILLE, N. C. (1925) CITY DIRECTORY

213

**CORPENING** see also **COPENING**

- \*Correll Susan, h 20 Brooklyn al
- Corrigan Rose Miss, h 34 Arlington
- Corrigan James J (Charlotte), comptroller Caro W P Co, h 132 Virginia av (N 1)
- Corrigan Margaret, wid H J, h 34 Arlington
- Corriher Fannie E Mrs, h 55 Austin av
- Cosby Ben H (Laura), watchmkr, 4 Government, h 36 Watauga
- Cosby Carrie S Mrs, stennrn, bds 208 Patton av
- Cosby Helen E Miss, office assistant Biltmore Industries, h 36 Watauga
- Cosgrove Thos A (Mary), prin Grove Park Schl, h 83 Edgemont rd (G P)
- Coskrey Lily Miss, bkkpr Logan Motor Co, h 47 Houston
- Costin Alpheus H (Mary S), bkkpr N C Realty Co and notary, 78 Patton av, h Newbridge (R D 5)
- Coston Eugene P (Lorita), (Coston Motor Co), h 508 Biltmore av
- Coston George, student, h 90 Church
- Coston Jesse P (Constance), pres Asheville Harness Co (Inc), h 90 Church
- Coston Louise Miss, h 508 Biltmore av
- Coston Motor Co (O M and E P Coston), 67 Biltmore av
- Coston Oscar M (Sue M), (Coston Motor Co), h 508 Biltmore av
- Coston Sue M Mrs (Forest Hill Terrace), h 508 Biltmore av
- Cothran Clyde B (Ethel), carp, h 80 Montana av, W Ashev
- Cothran Ella Miss, h 70 Montana av, W Ashev
- Cothran Geo W (Ada), mehst, h 45 Pennsylvania av, W Ashev
- Cothran Hoyt (Lois), tr driver Ashev Gro Co, h 17 Cornelia
- Cothran Lois Mrs, clk Palais Royal, h 70 Montana av, W Ashev
- Cothran Melvin B (Sarah), carp, h 70 Montana av, W Ashev
- Cothran Pinkney, emp city, h 70 Montana av, W Ashev
- Cothran Ray, emp city, h 70 Montana av, W Ashev
- Cotterill Doris Miss, clk Polly Parsons, h 82 Louisiana av, W Ashev
- Cotterill Wm (Eva), const supt, h 82 Louisiana av, W Ashev
- \*Cottingham Luther, student, rms 38 Clingman av
- COTTON CLYDE E** (Helen F), physician, 70 e College—phone 307, h Sherwood rd, Forest Hill—phone 1300
- Cotton Dorothy J Miss, librarian The Biltmore Shop, h Sherwood, Forest Hill
- Cotton Floyd E, h Sherwood rd, Forest Hill
- Cotton Jno H, student, h Sherwood rd, Forest Hill
- \*Cotton Katie L, h 208 Greenlee av
- Cotton Pearl V Miss, tr nurse, 250 e Chestnut, h same
- Cottrell Percy E, mach Bon Marche, h 33 Starnes av
- Couch Geo (Annie), gro 13 Atkinson, h same
- \*Couch Jos (Mary), night steward Grove Park Inn, h 112 Church
- Couch Waverly C (Grace), timekpr Sou Ry, h 343 Southside av
- Coulson Cyril (Abram), slsmn, h 6 Arlington
- Coulson Marion B Mrs, stenr Mason & Co, h 5 Arlington
- COULTER FRANK E** (Eva) mngr Superior Clothing Co, 16 s Pack sq—phone 1938-J
- Coumbe Helen Miss, h Haywood rd extd, W Ashev
- Coumbe Lucy Miss (Five Mile Post Tea Room) h Haywood rd extd, W Ashev

**Asheville Power & Light Company**  
 LIGHT AND POWER  
 Phones: Sales Dept. 3429; Contract and Service 879; General Office 69; Supt.'s Office 1400

## FINLEY'S DRUG STORE

ALWAYS BUSY BUT AT YOUR SERVICE

Nunnally's Candies, Nyal Remedies, Eastman Kodaks and Supplies  
 Phones 3200 and 3201 402 Depot St.

# ASHEVILLE CONSTRUCTION CO.

GENERAL CONTRACTORS

Merchants' Freight Hauling, Heavy Hauling, Dirt and Furniture Moving  
Cement, Sand and Stone

Phones: Office 223; Depot 645; Quarry 1087-J

Office 20 E. College Cor. Market

## B. FRANK GUDGER & CO. REAL ESTATE AND INSURANCE

Phone 228  
32-33 Electrical Bldg.  
(Opposite Patton Avenue Entrance to Postoffice)

### 214 ASHEVILLE, N. C. (1925) CITY DIRECTORY

- \*Council Wm, lab Richbourg Motor Co, h Weaverville N C
- Country Club (The) issued monthly, ofc Ashev Country Club end Charlotte st, A F Wenige editor and publisher, H S Clark associate editor
- \*Counts Aileen, tailoress, h 76 s Beaumont
- County Agricultural & Engineering Building, 11 Marjorie
- COUNTY BOARD OF COMMISSIONERS**, Court House Annex (1st fl), E M Lyda chairman and commr of finance, W E Johnson commr of highways, C C Brown, commr of public institutions
- COUNTY BOARD OF EDUCATION**, Court House Annex, F L Wells supt
- County Children's Home, Merrimon av extd, Miss Emma Donaho supt
- COUNTY COURT HOUSE**, 59-71 e College
- County Court House Annex, 77 e College
- County Farm, Leicester N C, D L Shook supt
- County Garage (see County Agricultural & Engineering Bldg)
- COUNTY GOVERNMENT** (see Miscellaneous Dept.)
- County Home, Leicester N C, D L Shook supt
- County Jail, Marjorie cor Davidson, T J Patillo jailor
- County Reformatory, Leicester N C, R B Edwards supt
- County Surveyor, L Coffey, ofc Court House
- Courtland Terrace, boarding 37 Courtland av, Mrs Margaret Russell, propr
- Courtney J Augustus, opr Stand Oil Co Service Sta, h W Ashev
- Courtney Mary L Miss, nurse Highland Hosp, rms same
- Covington Ambrose P, h 57 North
- Covington Barney C (Angeline), auto mech, h 73 Black
- \*Covington Chas (Mary), lab, h 20 Max
- Covington Ellen Miss, h 57 North
- \*Covington George (Bertha), lab, h 138 Eagle
- Covington Zeb R, agt Imperial Life Ins Co, h 72 College
- Cowan A B, dispr Red Top Cab Co, h 46 Charlotte
- Cowan Alva H, student, h 64 Virginia av, W Ashev
- Cowan Aretha Miss, student, h 64 Virginia av, W Ashev
- Cowan Bessie Miss, student nurse Ashew Mission Hosp, rms same
- Cowan Carolyn Miss, h 87 n Liberty
- Cowan Claude L (Edith), auto mech Sawyer Motor Co, h 19 Howard, W Ashev
- Cowan Conley, driver Black & White Cab Co, h Broadway
- \*Cowan D Vernon, student, h 47 Clingman av
- Cowan Dvke, fireman A F D Engine Co No 3, rms same
- Cowan Elizabeth Miss, h 87 n Liberty
- Cowan Elmer, chauf Coca-Cola Botlg Co, rms 115 Montana av, W Ashev
- Cowan Ethel L Mrs, asst Dr W B Meacham, h Grace (R D 1)
- Cowan Eugene R (Eliza), emp city, h Oakwood, W Ashev
- \*Cowan Gladys M, student, h 47 Clingman av
- Cowan Hazel Miss, clk Denton & Co, h 915 Haywood rd, W Ashev
- \*Cowan Horace B, student, h 47 Clingman av
- Cowan Ida Miss, h 819 Haywood rd, W Ashev
- Cowan Jack, chauf H J Olive, h 819 Haywood rd, W Ashev
- Cowan Jas H, furn rooms 39 Southside av, h same
- Cowan Jas K (Florence), (Asheville Paving Co), h 87 n Liberty
- \*Cowan Jno D Rev (Lelia E), presiding elder A M E Church, h 47 Clingman av
- \*Cowan Jno D Jr, student, h 47 Clingman av

## Asheville Plumbing & Heating Co.

A. J. HUVARD, Erecting Engineer  
**CONTRACTORS AND ENGINEERS**  
29 Carolina Lane Asheville, N. C. Phone 2637

**MOUNTAIN CITY LAUNDRY**  
DRY CLEANING PHONES 426 and 427

# THE NATIONAL BANK OF COMMERCE

With Modern methods and complete facilities. Invites your business and offers every Banking service consistent with sound Banking

CAPITAL \$150,000.00

SURPLUS \$45,000.00

ELEVEN CHURCH STREET

PHONES 3400-3401

ASHEVILLE, N. C. (1925) CITY DIRECTORY

215

Cowan Julia Mrs, rms 78 Asheland av  
Cowan Kenneth, florists hlpr, h 64 Virginia av, W Ashev  
Cowan Margaret Miss, h 87 n Liberty  
Cowan Mary J Mrs, h 167 Westwood pl, W Ashev  
Cowins Robt, chauf Coca-Cola Btlg Co, rms 115 Montana av, W Ashev  
Cowan Robt E (Sophia), carp, h 5 Toxaway, W Ashev  
Cowan Royster, carp, bds 583 Haywood rd, W Ashev  
Cowan Thos H (Grace), ship clk McConnell Bros, h 65 Virginia av, W Ashev

\*Cowan Wm (Blanche), brkmm Sou Ry, h 477 s French Broad av  
Coward Benj N (Gertrude A), clk Palais Royal, h 83 Starnes av  
Cowgill Gladys Miss, h 12½ Biltmore av  
Cox Adolphus T (Amanda), barber Central Barber Shop, h 419 Patton av

Cox Andrew W, clk Nichols Shoe Co (Inc), h 7 Merrimon av  
**COX D SAM** (Anna Wheeler), genl commissioner and pres American Business Company, ofc 415 Drhumor Bldg—phone 339, h 137 s French Broad av—phone 3474-J; Raleigh residence 291 Chamberlain—phone 2426-W

**COX ENGINEERS** (Prentiss L and Thomas A Cox Jr), civil and consulting engineers Jackson Bldg (2d fl)—phone 1987

Cox Fountain O (Margaret W), piano tuner Dunham's Music House, h 7 Merrimon av

Cox J Elwood Manufacturing Co, hardwood mfrs Sou Ry, E Bilt, G S Ellis mngr

Cox Jacqueline Miss, music tchr, h 7 Merrimon av

Cox Leona Miss, h 14 Arlington

Cox Lynn D Mrs, sec-treas Charlotte St Pharm, h 16 Ravenscroft dr  
Cox M Hall (Jessie), slsmn B H Sumner & Son, h Richard, Kenilworth  
Cox Margaret W Mrs, propr Isle of Fiji and prac nurse 7 Merrimon av, h same

Cox Norma Miss, h 14 Arlington

\*Cox Otis (Eva), lab, h 272 Asheland av

Cox P Paul (Dessie), tr dr Ashev Ice Co, bds 99 w Haywood

**COX PRENTICE L** (Edwina) (Cox Engineers), h Jackson Blvd, Kenilworth

Cox Robt, helper State Hway Garage, rms same

**COX ROSE MISS**, painting and decorating of china, parchment, shades, etc., orders taken and instructions given 26-32 Haywood, Bon Marche—phone 2500, h 59 Montford av—phone 3193-J

Cox Saml L (Jessie), ins sol, h 264 Haywood rd, W Ashev

**COX THOS A JR** (Mabel G) (Cox Engineers), h 5 All Souls' Crescent, Bilt

Cox Thos M (Lynn D), pres Charlotte St Pharm, h 16 Ravenscroft dr

Coxe Anita, wid T F, h Cedarc Cliff rd, Bilt Forest

Coxe Building, h Government

**COXE FRANK** (Fisher, Coxe & Patterson) (Forbes, Coxe & Fisher) and sec-treas Campbell-Cox Co, h "Klondyke" Montford av

Coxe Maude Miss, h 214 Pearson dr

Coxe Tench C (Sallie P), ofc 11-12 Coxe Bldg h "Klondyke," Montford av

Coxe Tench C Jr (Lee, Ford & Coxe), (Forbes, Coxe & Fisher) and notary, 301-307 Jackson Bldg, h Vanderbilt rd, Bilt Forest

Coxe Wm F P, student, h "Klondyke," Montford av

Coye Thos C, mech Richbourg Motor Co, h 41 Atkins



We Can  
Sell Your  
**REAL**  
Estate  
at  
Auction

Guaranty  
Realty  
Co.

Jackson  
Bldg.  
Phone 3697

L. F. GOOLEY, Proprietor  
**CHAMPION SHOE HOSPITAL**  
REPAIRERS OF SHOES OF ALL KINDS  
80 Patton Ave.  
Asheville, N. C. Phone 600

**Carolina Machinery Co.**  
—US when you want machinery work of any kind :: ::

Founders, Machinists and Jobbers of Mill and Tannery Supplies. When in the Market for Heavy Castings, such as Columns or Building Plates,

GET OUR PRICES

Phones: Office 590

Shops 2517



Distributors for **GEO. D. WITHERILL CO.,  
PRATT & LAMBERT CO.**  
WHOLESALE AND RETAIL PAINTS, VARNISHES  
AND BRUSHES  
82 Patton Ave. Phone 3581

216 ASHEVILLE, N. C. (1925) CITY DIRECTORY

**H. W. KINDLER**

Plumbing, Heating and Sheet Metal Con-  
tractor, Plumbing and Heating Supplies  
172 Broadway Phone 1612

**HARRILL WOOD**

High Grade Steam and Domestic Coal  
"Wood Sells Coal"

Office 14 Government St. Phone 3297

- CRADDOCK ALVA B.**, physician, specialist in diagnosis, office 207-209 Castanea Bldg—phone 3700, h 194 Montford av—phone 1699-W  
**Craddock Thos E Dr** (Viola W), farmer, h Riverside Hgts (R D 5)  
**Crafton Jno W** (Helen L), trav slsmn, h 214 Montford av  
**\*Craig Alex** (Laura), porter Quality Bakery, h (r) 23 Mountain  
**Craig Arthur Lt**, h Haw Creek  
**\*Craig Caroline**, h 335 e College  
**\*Craig Charity**, clnr Pullman Co, h 41½ Magnolia av  
**Craig Ethel Mrs**, h Fairview rd, Bilt  
**\*Craig Geo**, lab, h 335 e College  
**CRAIG GEO W** (Kathryne), (Wright & Craig), notary and U S re-  
 ferree in bankruptcy, 6-7 Technical Bldg—phone 2387, h Swan-  
 nanao dr—phone 4209-W  
**\*Craig Jesse** (Eloise), plstr, h 33 Max  
**CRAIG JOHN COMPANY** (John Craig), real estate and building contrs,  
 301 Drumor Bldg—phone 4475-J  
**Craig John** (Isabelle S), (John Craig Company), h 6 Lynmar av,  
 Gracelyn—phone 3115-W  
**Craig Jno R** (Carrie), h Haw Creek  
**Craig Margaret Miss**, tchr Ashev Normal Schl  
**Craig Martha**, wid Locke, h Haw Creek  
**\*Craiz Mattie**, h 335 e College  
**\*Craig Pearl**, maid, h 335 e College  
**\*Craig Robt** (Annie), lab, h 123 Clingman av  
**Crandell Sara Miss**, tchr Home Schl  
**CPANE CO**, plumbing and heating mts, 97 Roberts—phone 346, C A  
 Williams mgr  
**Crane E C**, contr, rms Jenkins Hotel  
**Crane Jno C** (Ellen), h 450 Broadway  
**Crane Jos**, bds Strand Hotel  
**Crane Marian E Mrs**, art store, 27 Haywood, h Hendersonville rd  
**Crane Vester C** (Minnie), concrete wkr, h 33 East  
**\*Crank Millie**, cook, h 35 Valley  
**Crary Luke**, slsmn Dr T C Smith Co, h 132 East  
**Crary May Miss**, nurse Clarence Barker Mem Hosp, rms 16 All Souls'  
 Crescent, Bilt  
**Crary Oliver T** (Ethel), brklyr, h 80 Central av  
**Crary Phoebe Miss**, sec Drs Hunt, Hooper & Shea, h 132 East  
**Crary Roy E**, brklyr, bds 107 Haywood  
**Cravens Chas H** (Catherine N), (Cravens' Pharmacy), h 1170 Haywood  
 rd, W Ashev  
**Cravens' Pharmacy** (C H Cravens), 751 Haywood rd, W Ashev  
**Craven Street Baptist Church**, 80 Craven, W Ashev  
**Craven Wm C** (Margaret), (Craven & Allen), h 40 Victoria pl  
**Craven & Allen** (W C Craven, F O Allen), gros and meats, 372 South-  
 side av  
**Craner Robt E** (Ethel), cook, h 265 Haywood rd, W Ashev  
**Crawford A Boyd** (Vera), cabmkr, h 71 Tremont pk, W Ashev  
**Crawford Alexander**, student, h 27 Charlotte  
**Crawford B Cyrus** (Neil), trav slsmn, h 100 Fairview rd, Bilt  
**Crawford Bruce D**, clk Great A & P Tea Co, h 71 Tremont pk, W  
 Ashev  
**\*Crawford C Jefferson**, waiter Swannanoa-Berkeley Hotel, h 117 Chorry  
**Crawford Catherine Miss**, bkkpr Bon Marche, rms 94 College

**J. C. PATTERSON & CO.**

Successor to A. L. McLean & Co.

WARM AIR HEATING, AND SHEET METAL AND COPPER WORK  
95 Patton Ave. Phone 705

# FISHER, COXE & PATTERSON

(Successors to J. R. Patterson & Son)

GENERAL INSURANCE AND BONDS

1½ Biltmore Ave.

Phone 570

ASHEVILLE, N. C. (1925) CITY DIRECTORY

217

\*Crawford Dora, student, h 4 Woodrow av  
 Crawford Earl W (Bertha), h 1160 Haywood rd, W Ashev  
 Crawford Elenor Miss, bkkpr Poole's Dye Works, rms 94 e College  
 \*Crawford Elliott L (Clara), brklyr, h 176 Biltmore av  
 Crawford Guy (Carrie Lee), dispr Sou Ry, h 51 Furman av  
 Crawford Herschel L (Nell S), h 14 Woodrow av  
 \*Crawford Jno (Elvira), lab, h 47 Jason  
 \*Crawford Jno P (Rebecca), waiter Swannanoa-Berkeley Hotel, h 222  
 Flint  
 Crawford Louise Miss, stu nurse Ashev Mission Hosp, rms same  
 Crawford Navel J (Tymah), clk P O, h 25 Hillside  
 Crawford Neil Miss, tchr High Schl, h 14 Woodrow av  
 Crawford R Edwin (Mary E W), condr Sou Ry, h 218 Patton av  
 \*Crawford Saml (Matilda), janitor Law Bldg, h 117 (94) Southside av  
 Crawford Thos F (Betty), slsmn, h 27 Charlotte  
 Crawford Vest F (Mary), lab, h Third st, Bilt  
 Crawford W Reid, asst Hkpr Gennett Lbr Co, h 1 Evelyn pl (G P)  
 \*Crawford Wm L (Della), waiter Grove Park Inn, h 117 Cherry  
 \*Crawford Ida Jolly Miss, artist 31 Park av, h same  
 Crawley Museum of Art and Archaeology, 31 Park av  
 Crayton Baxter, chauff Davidson & McChesney Co (nc), h Fairview rd,  
 Bilt  
 Crayton F M & Sons (Frank M & Henry), landscape gardeners, Fair-  
 view rd, Bilt  
 Crayton Frank M (Carolina) (F M Crayton & Sons), landscape gar-  
 deners, Bilt Estate, h Fairview rd, Bilt  
 Crayton Henry M (F M Crayton & Sons), h Fairview rd, Bilt  
 \*Creacy Monroe (Nina), h Fair opp R R yds  
**CREASMAN ALFRED J** (Maleta), clk M A Creasman and notary,  
 Oates Bldg (basement), h 2 Cullwohee  
 Creasman Annie M Miss, stengr Jones, Williams & Jones and notary,  
 409-15 Legal Bldg, h Ashev R D 2  
 Creasman Carlos L (Janc) carp, h 25 Moody, W Ashev  
 Creasman F Blake, photogr The Plateau Studios, h Brookshire, S Bilt  
 Creasman Hattie Mrs, h 141 Craven, W Ashev  
 Creasman Henry W (Ethel), mech Sawyer Motor Co, h 6 Victoria av  
 Creasman J V, sand, 15 Commerce Bldg  
 Creasman J Hardie (Maude), (Black & White Cab Co), h Unaka av,  
 Lynwood Park, Fairview rd  
 Creasman Jno, emp Orange Crush Botlg Co, res Emma N C  
 Creasman Mae Miss, h Vandalia, Villa Hgts, W Ashev  
 \*Creasman Maggie, h 281 e College  
 Creasman Maleta Mrs, asst Dr J A Sinclair, h 11 Cullowhee  
**CREASMAN MANLEY A** (Lou), justice of peace and notary, Oates  
 Bldg (basement)—phone 1567, h 34 Flint—phone 318  
 Creasman Mark A (Winifred), foreman The Motor Co, h 4 Brook, Bilt  
 Creasman Nell Miss, tchr Haw Creek Schl  
 Creasman Oscar F (Effic M), cabmkr Bilt Industries, h Brookshire,  
 S Bilt  
 Creasman Robert A (Lillian), emp Manhattan Ldry, h 85 Dorchester av,  
 W Ashev  
 Creasman Ruby G Miss, student, h Brookshire, S Bilt  
 Creasman Thos B, clk P O, h Chunn's Cove, R D 2  
 Creasman Thos F (Samantha), h Vandalia, W Ashev

**L**IFE,  
Health  
and  
Accident

**I**nsurance  
Combined  
in One

**F**ORM  
of  
Policy

**E**Also  
20-Year  
ndow-  
ments

**&** Liberal  
Straight  
Life  
Contracts

**H**OME  
Company

**E**NTIRELY  
Safe and  
Strong.

**A**CCIDENTS  
Are  
Frequent

**L**IFE  
Is  
Uncertain

**T**AKE  
One  
Today.

**H**OME  
Money  
Home  
Spent

**Imperial  
Life  
Insurance  
Company**

Home Office  
Asheville,  
N. C.  
Phone 495

**MOALE & MERIWETHER** Real Estate and Insurance  
 Phone 661  
 CITY AND SUBURBAN PROPERTY Farms and Timber Lands

**ROBT. J. LEWIS FUNERAL HOME** FUNERAL DIRECTORS  
AND EMBALMERS  
Lady Assistant—Auto Ambulance Service 97 E. College Street Phones 62-683

218

ASHEVILLE, N. C. (1925) CITY DIRECTORY

**FITZGERALD REALTY CO.**

Real Estate in All Its Branches

Loans, Automobile and Fire Insurance

60½ Patton Ave. (Opp. P. O.)

Phone 4027-J

**M C BEE, STOVE CO.**

A. C. McBee, Propr.

We buy, sell, exchange and repair Stoves and Ranges

55 Broadway

Phone 3187

- Creasman Zeb V (Mollie A), h 77 Blue Ridge av, W Ashev  
 Creasman Jas, yardman, 574 Haywood rd, W Ashev, h same  
 Creech Dorman (Minerva), barber Ward & Hughes, h 73 Elizabeth  
 Creech Douglas (Amanda), mngr Gilmer's (Inc), h 24 Carolina Apts  
 Creech Robt E, clk Smith's Drug Store, rms 72 Colege  
 Creel Cecil M Mrs, clk Brown Book Co (Inc), h 43 w Chestnut  
 Creel Thos B, slsmn Natl Cash Register Co, rms Jenkins Hotel  
 Crego Eldridge C (Ida), h 14 Watauga  
 Creig Jno (Elizabeth), real est, h Lynmar av, Grace  
 Creighton Hugh D (Lillie), foreman Inland Press, h 1 Carroll av  
 Crennan Jno P, emp S H Kiess & Co, h 46 College Park pl  
 Crenshaw Clair, student, h 60 Montford av  
 Crenshaw Jas W, h Haw Creek  
 Crenshaw Jno (Emma), farmer, h Haw Creek  
 Crenshaw Jno O, h Haw Creek  
 Crenshaw Jos L, h 60 Motford av  
 Crescent Shoe Shop (W C Moreland), 366 Depot  
 Crews Jno D, slsmn G A Mercer Co, h Chiles av, Kenilworth  
 Crews Nancy Miss, stengr Dr L W Griffith, h 60 Montford av  
 Cribbet James (Elizabeth L), rms 39 s French Broad av  
 Crinkley Alexander (Susie), slsmn J R Law Realty Co, h 3 Angle, Bilt  
 Crinshaw Jno O, carp J C McJrerson, h Chunn's Cove  
 Crismon Evelyn Miss, nurse 63 Magnolia av, h same  
 Crisp Gordon L (Gertrude), carp, h 38 Jefferson dr  
 Crisp N Levi (Ida L), genl mdse, 269 (263) Patton av, h 300 Haywood  
 Crisp Riley M (Bessie), helper, h Rumbough pl, H H, W Ashev  
 \*Crocker Dock (Catherine), janitor Wright Bldg, h 86 Morrow  
 \*Crockett Bertie, dom, rms 68 s Spruce  
 Crohn Max H, designer Middlemount Gardens, h Sulphur Springs  
 Cromer Paul S (Mamie), emp Caro W P Co, h Woodfin N C  
 Crompton Arthur (Mae), h 58 Jefferson dr  
 Crompton Chas E (Georgia M), boilerkr hlpr Sou Ry, h 430 Patton  
 av  
 Crompton Lloyd T, tr driver, h 430 Patton av  
 Crompton Marion A, boilerwasher Sou Ry, h 21 Green  
 Crompton Wm P (Ida), lineman Sou Bell Tel & Tel Co, h 21 Green  
 \*Cromwell Chas, lab, bds 13 Hibernia  
 Crook Carter, h 35 Randolph, W Ashev  
 Crook Delmer L (Pearl), opr Stand Oil Co Filling Sta, Broadway, res  
 Skyland N C  
 Crook Dexter C (Florence), painter, h Byrd's al  
 Crook Edwd (Louise), carp, h Chunn's Cove  
 Crook Eugene, h Randolph, W Ashev  
 Crook Poy E, baker E C Jarrett, h Chunn's Cove  
 Crook Gilbert B (Eva), baker E C Jarrett, h Chunn's Cove  
 Crook Glee Miss, nurse French Broad Hosp, rms same  
 Crook Henry T (Bertha), mchst Sou Ry, h 69 Virginia av, W Ashev  
 Crook Jno (Hianna), hlpr, h 35 Randolph, W Ashev  
 Crook Jno E (Dovie), barber, 526 Haywood rd, W Ashev, h 388 State  
 same  
 Crook Jno E Jr, student, h 288 State, W Ashev  
 Crook Lelia Miss, asst Drs Hoffman & Clark, h 33 n French Broad av  
 Crook Lonnie L, appr printer, h 288 State, W Ashev  
 Crook Lyda (Lola), flagman Sou Ry, h 159 Pennsylvania av, W Ashev

**R. Emmett Smith & Co.**

PUBLIC ACCOUNTANTS AND AUDITORS  
AUDITS—TAX SERVICE—SYSTEMS

DRHUMOR BLDG.

PHONE 4287-W



**CAROLINA****Coal & ICE CO.**Phone **130**

"M &amp; W" INDIAN

66 PATTON AVE.  
Prompt Delivery Weights Accurate

ASHEVILLE, N. C. (1925) CITY DIRECTORY

219

Crook Paul (Ella), farmer, h 191 Hudson, W Ashev  
 Crook Rena Miss, h 35 Randolph, W Ashev  
 Crook Saml B (Nannie T), carp, h 38½ Pearson dr  
 Crook Thos M (Mollie), h Hazel Mill rd, W Ashev  
 Crook Wm G, mech Dodge U-Drive-Em Co, h 288 State, W Ashev  
 Crook Wm J, watchman Slayden, Fakes & Co, h 33 n French Broad av  
 Crooks Ray H, clk Battery Park Hotel, rms same  
 Croom Henry M, h 35 Ora  
 Croom Thos (Mary), bkkpr, h 302 Hillside  
 Croom Wm P (Mary), bkkpr Dr T C Smith Co, h 302 Hillside  
 \*Crosby Carnazzi, maid, rms 231 Valley  
 Crosby Frances, wid A J, propi Virginia Cottage, h 208 Patton av  
 Crosland Eliza Miss, h 54 Courtland av  
 Crosland Herman B (Maude E), agt Actna Life Ins Co, h 54 Courtland  
 Cross J H Mrs, prac nurse, 365 Haywood rd, W Ashev, h same  
 Cross Jas D (Naoma), slsmn L B Jackson & Co, h 54 Gertrude pl (G P)  
 Cross J Leon, firemn A F D No 2, h 79 Victoria av  
 Cross Rosa Lee Miss, tr nurse, 191 Marimon av, rms same  
 Crossland Herman B (Maude), slsmn Laurel Park Estates (Inc), h 54 Courtland av  
 Crosswell H Bruce (Kathleen O), buver H J Olive, h 68 Courtland av  
 \*Crouch Ceolar, maid, h 144½ Poplar  
 Crouch Elizabeth, wid L G Sr, h 68 Orange  
 Crouch Fances E Miss, h 68 Orange  
 \*Crouch Irene, waitress, h 144½ Poplar  
 Crouch Jean Miss, student, h 28 Soco  
 Crouch Julia Mrs, stengr Moale & Meriwether (Inc), h 68 Orange  
 Crouch L (Glover (Julia), clk Charlotte St Pharmacy, h 68 Orange  
 \*Crouch Levi (Hattie), cement wkr, h 144½ Poplar  
**CROUSER JESSE** (Starkey & Crouser), res Sunburst N C  
 Crow Chas F (Belle), with Ashev Paving Co, h 12 Maney av, Woolsey  
 Crow Jno W (Maria), coal 438 Haywood rd, W Ashev, h same  
 \*Crow Juanita, waitr-ss, rms 49 Madison av  
 Crow Robt, rms 186 Craven  
 Crowder Clarence M (Lueille), dressman Miller Press, res Alexander N C (R D 2)  
 Crowder E Lee (Minnie), emp Natl Casket Co, h Chestnut Ridge Pk  
 \*Crowder Eva, h 70 Loule  
 Crowder Lucile R Mrs, clk Brown Book Co (Inc), h Alexander N C (R D 2)  
 Crowder Paul C, bkkpr Wach B & T Co, h Y M C A  
 Crowder Robt, farmer, h Riverside Hghts (R D 5)  
 \*Crowell Frank (Bessie), cook, h 3 Minick av  
 \*Crowell Hattie, student, h 3 Minich av  
 Crowell Henry K (Linda W), supt repair dept Western Carolina Auto Co, h 172 s Liberty  
**CROWELL JNO W** (Gertrude E), mngr class dept The Asheville Citizen, h 126 Cherry  
 Crowell Jos A (Sallie E), bricklyr, h 40 Woodrow av  
 Crowell R Church (Lottie) (Crowell & Patton) and v-pres Farmers Federation, Acton N C  
 Crowell & Patton (R C Crowell, B A Patton), real estate, 49 e College

J. R. DURRETT  
**DURRETT & SON GARAGE**  
 F. E. DURRETT  
 GENERAL AUTO REPAIRING  
 Dealers in Auto Parts, Tires and Tubes. Agents for  
 Dunn Bros. Cord Tires and Tubes and Dunn Bros.  
 Batteries.  
 288 Patton Ave.

**HILL'S**The  
White  
MarketPhones:  
3561-3562City  
MarketParamount  
Sausage**BLUE RIDGE BUILDING & LOAN ASSOCIATION**

No. 1 HAYWOOD ST.

Best SAVINGS, INVESTMENT AND BUILDING PLAN KNOWN

We Sell 5% Non-Taxable Investment Stock Cashable on 90 Days Notice

J. E. RANKIN, President

EDWIN L. RAY, Sec.-Treas.-Mngr.

# T. P. JOHNSON & COMPANY

SHEET METAL WORKERS

All Kinds of Roofing, Guttering and Conductor Work—Metal Ceiling, Skylights and Galvanized Iron Cornices

Office and Shop, 157 Biltmore Avenue

Phone 325

## 220 ASHEVILLE, N. C. (1925) CITY DIRECTORY

**Southern Steel & Cement Co.**  
 "Building for the Future"  
 10 North Pack Square  
 Home of ATLAS PORTLAND CEMENT  
 'Phones 974 and 3622

Crowley Clarence (Iduma), foreman garage Merchants Trans & Coal Co, h Weaverville rd, Woodfin N C  
 Crowley E I Miss, hd bkkpr Kenilworth Inn, h 202 Charlotte  
 Crown Maurice H (Kate), mngr Battery Hotel Cigar & News Stand, h 231 Broadway  
**CROWN WM L**, asst cashr Biltmore-Oteen Bank, h 234 Broadway  
 Croxton Ezra O, h 87 East  
 Croxton Griffin, h 87 East  
 Croxton Lewis T (Maggie), h 87 East  
 Crreca Tavvel Mrs, h 207 Hillside  
 Cruise Jno I (Lottie), concrete contr, h 136 Biltmore av  
**CRUISE'S SHOP**, manicuring, shampooing, hairdressing, facial and scalp electric treatments, permanent and marcel waving, hair goods to order, 23 Haywood—phones 16-2497-2494, Mrs Kate O'Donnell mngr  
 Crump Benj (Charity), mech, h 48 Curve  
 Crumpler Mary L Miss, clk Cruse-Perkinson Co (Inc), h 96 e College  
 Crumpton A W, tr driver J A Baker Pkg Co  
 Cruse Geo L (Ethel), engrn Sou Ry, bds 32 Pearl  
**CRUSE MARGARET MISS**, v-pres Cruse Perkinson Co (Inc), h I Ravenscroft dr—phone 1314-J  
**CRUSE-PERKINSON CO (Inc)**, ladies' exclusive ready-to-wear, lingerie, hosiery, millinery, evening gowns and wraps, 39 Haywood—phone 2190, A R Arnold pres-treas and genr mngr, Miss Margaret Cruse v-pres, Miss Nettie Perkinson sec  
 Cruttenden Fredk (Annie E), h 7 Elkins, W Ashev  
 Cruze James R, condr Pullman Co, h 28 Pisgah av  
 Culberson Edna Miss, rms 52 Orchard  
 Culberson Harvey B (Anna) tel opr Sou Ry, h 201 Hilliard  
 Culberson Margaret Miss, bkkpr Biltmore-Oteen Bank, h 76 Flint  
 Culbertson Maude H Miss, bkkpr C L Grigsby, h 76 Flint  
 \*Cullough Mack (Josie), painter, h 29 Brick  
 Culpepper Sampson M (Reba), cashier Caro W P Co, h Barnard av, Jackson Pk  
 Culvern Elsie M, wid G W (Billows Rest Inn), h Beaverdam rd, Grace  
 Cummings Geo D (Exa), compr Asheville Citizen, h 237 Montford av  
 \*Cummings Jessie B, dom, h 81 Eagle  
 Cummings M V Mrs, housekpr Kenilworth Inn, h same  
 \*Cummings Queen E, student, h 81 Eagle  
 Cuney Wm (Lucille), student The Plateau Studios, rms 54 Asheland av  
 \*Cunning Frank (Sandy), lab, rms 41 Pine  
 Cunningham Arthur L (Mary), barber, h 125 Broad  
 Cunningham Clyde, tr driver, h 29 Brownwood rd, W Ashev  
 Cunningham E Blanche Miss, h 17 Pearson dr  
 Cunningham E Lee (Mertia), slsmn, h 239 Haywood rd, W Ashev  
 \*Cunningham Elliott, plstr, h 42 Pine  
 Cunningham Fenton S (Lucile), lino opr Jarrett Press, h 20 Anandale av  
 Cunningham Frances Miss, student, h 140 Washington rd  
 Cunningham Jas H (Nola), projectionist Majestic Theatre, h 103 Houston  
 Cunningham Jas R, slsmn, h 29 Brownwood rd, W Ashev  
 Cunningham Jason F, carrier P O, h 140 Washington rd  
 Cunningham Jno F, projectionist Imperial Theatre, h 103 Houston  
 \*Cunningham Moses, lab, h 13 Lincoln  
 Cunningham Nannie Miss, h 29 Brownwood rd, W Ashev

## ACME PAINT Shop

Auto  
Painting  
Sign  
Painting

Outdoor  
Advertising

PHONE  
4057-W

11  
Southside  
Ave.

## L. A. TRUMBO & SONS

### SASH AND DOORS

Offices and Warehouse 183 Lyman St.

PHONE  
1175-J

P. O. BOX  
1566

# BON MARCHE

ASHEVILLE'S QUALITY DEPARTMENT STORE

26-32 Haywood

Phone 2500

ASHEVILLE, N. C. (1925) CITY DIRECTORY

221

Cunningham Nola Mrs, stengr Chas M Britt Co, h 49 Houston  
Cunningham Ruby Miss, nurse Appalachian Hall Hosp, rms same  
Cunningham Willis J (Florence M), music tchr Asheville Normal, h  
Sherwood rd, Forest Hill  
\*Cureton Chaney, cook, h 33 Silver  
\*Cureton Georgia, dom, h 159 s Grove  
\*Cureton Lilly May, cook, h 187 s Grove  
\*Cureton Wm, h 297 Asheland av  
Currence Robt E (Clyde S), teller Amer Natl Bk and notary same, h 8  
Mitchell av, W Ashev  
Curry Chas (Irene) (Curry Concrete Co), h 14 Orange  
Curry Concrete Co (Chas and Walter Curry), concrete block mnfrs, Sou  
Ry Tracks, E Bilt  
Curry Herbert G (Ora), h 29 s French Broad av  
Curry Jiles S (Katherine N), Intertype opr Miller Press, h 7 Brook, Bilt  
\*Curry Mallie (Annie L), lab, h 27 Short  
Curry Mary, wid Saml J, h 14 Orange  
Curry S L, cabt mkr Wm M Jones  
Curry Walter (Carrie M) (Curry Concrete Co) and mngr Caro Mkt No  
1, h 51 Arlington  
**CURTIS BILLIE MISS**, sec-asst treas Guaranty Realty Co and notary  
201 to 206 Jackson Bldg, h 30 Oak—phone 3213  
\*Curtis Catharine, waitress Manor Hotel, h 47 Clemmons  
Curtis Cecil C, mech Goodlake Motor Co, h Fairview rd, Bilt  
Curtis Chetta V Miss, stengr, h 21 Jefferson dr  
Curtis Chlora H Mrs, smstrs, h 21 Jefferson dr  
Curtis Christina Miss, student, h 17 Brevard rd, W Ashev  
Curtis Esther M, wid T E, h 111 Virginia av (N P)  
Curtis Everett L, transit man, h Elkmont Hghts (R D 1)  
Curtis Gladys S Miss, stengr Farmers Federation, h 21 Jefferson dr  
Curtis Grace Miss, stengr Carter, Shuford, Hartshorn & Hughes and  
notary 25-26 Law Bldg, h 16 s French Broad av  
Curtis Grant L, student, h Fairview rd, Bilt  
Curtis J C, road contr, rms Bryan Hotel  
Curtis Leslie V (Bess G), office mngr Felstone Co, Bilt, h Fairview rd,  
Bilt  
Curtis M E Mrs, h 69 Flint  
Curtis Mary Miss, tr nurse 4 Charlotte St Apts, h same  
\*Curtis Wm (Clara), lab, h 249 Beaumont  
Curtis Zebulon F (Katherine), atty 804 Jackson Bldg, h 212 Chestnut  
Curville Henry M (Mary M), cabtmkr, h Riverside Hghts (R D 5)  
Cushman Kate, wid Walter S, h 287 Montford av  
Custoborder Susan Mrs, h 25 Henrietta  
Cuthbertson David P, h 370 Haywood rd, W Ashev  
Cuthbertson Edna M Miss, tr nurse 52 Orchard, h same  
Cuthbertson Thos W (Minnie), condr Sou Ry, h 341 s French Broad av  
Cuthrell Danl D, clk Inland Press, rms 7 Law Bldg  
Cutshall Pender (Zettie), steam shovel engnr, h 71 Tiernan  
Cutts Fred, h 51 s French Broad av  
Cutts James, clk Asheville Citizen, h 51 s French Broad av  
Cutts Jos P (Hattie), contractor, h 51 s French Broad av  
Cutts Robt, pressmn The Carolina Press, h 51 s French Broad av

**ELECTRIC  
FLAT IRONS**

**ASHEVILLE POWER & LIGHT COMPANY**  
Phones: Sales Dept 3429; Contract and Service 879; General Office 69; Supr's Office 1400

## J. C. McPHERSON

Plumbing, Steam and Hot Water Heating—Slate and Tin Roofing  
Galvanized Iron Work

33 CAROLINA LANE

PHONE 133

Manufacturers  
Wholesale Dealers  
Contractors

**MORTON JONES & CO., Inc.**  
310-316 Southside Ave.  
PHONE 1276

Roofing  
Sheet Metal  
Warm Air Heating  
Supplies

222

ASHEVILLE, N. C. (1925) CITY DIRECTORY

**PILOT LIFE INSURANCE CO. of Greensboro, N. C.**  
"The largest service to the largest number." Complete protection. Life, Disability, Double Accident Indemnity, Accident and Health Insurance.  
Ashville Office 510 Legal Bldg.  
Phone 87-J  
W. P. MORRIS O. L. EDWARDS J. H. MORRIS

**WEBB ELECTRIC CO.**  
ELECTRICAL CONTRACTORS

Estimates Cheerfully Furnished

116 Patton Ave.  
Phone 4456

**D**

**North Carolina Realty Co.**

J. H. GROGG, Sec.-Treas.

General Real Estate, Building Contractors, Rentals, Loans, Investments, Automobile and Fire Insurance  
78 PATTON AVE. (CLASSIC BLDG.)  
Phones: Office 2581; Rental and Ins. Dept. 1129

- Dacy Chas F (Margery), buidler, h "Dunwurkin," Kenilworth rd. Kenilworth
- Dacy Kenneth G, student, h "Dunwurkin," Kenilworth rd, Kenilworth
- Dagaro Joseph, stonemason, h 10 Cherry
- \*Dailey Mary, housekpr Colored Y W C A, h 43 Madison
- \*Dakins Carl (Geneva), lab, rms 23 Clingman av
- Dale Lob A (Bonnie), (Central Barber Shop), h 11 Allen
- Dale E Lee (Elizabeth C), lab tech Dr J A Sincclair, h 49 Maxwell
- Dale Effie, w.u Graham, boarding, 53 Walnut, h same
- Dale Elizabeth S Miss, student, h 49 Maxwell
- Dale James J (Queenie E), (Mrs Dale's Marinello Shop), h 36½ Haywood
- Dale Jno W (Ella), car inspr Sou Ry, h 98 Michigan av, W Ashev
- \*Dale Jones F (Willie A), fireman Sou Ry, h 17 Oakdale av
- Dale's Mrs Marinello Shop (J J, Mrs Q E Dale and Miss Eva Lowther), 36 Haywood
- Dale Queenie E Mrs (Mrs Dale's Marinello Shop), h 36½ Haywood
- Dale Wm (Edna), chauf Caro Creamery, bds 53 Walnut
- Dallas Rhea F Miss, tchr Ashev Normal Schl, h 118 Forest Hill dr
- Dalrymple Alma, wid C M, h 37 Central av
- \*Dalrymple Annie, dom, h 28 Lincoln
- Dalrymple H Ernest, slsmn, h 37 Central av
- \*Dalrymple Larkin (Eula), painter, h 28 Lincoln
- Dalrymple Mary T, wid W M, h 37 Central av
- \*Dalrymple Moses, lab, h 28 Lincoln
- DALTON ADDING MACHINE CO**, 24 Broadway—phone 2105, Burt L Owenbey & Co sales agts
- Dalton Arrie E Mrs, h 73 Atkinson
- Dalton B Wm (Grace), tr driver Caro Creamery Co, h 440 Paton av
- Dalton Delia, wid J T, h 623 Merrimon av
- Dalton H Pearce (Edith), mill wkr, h 22 Factory Hill
- \*Dalton Harley, brklyr, h 7 Jason
- Dalton Hilliard, h 11 Pearl
- Dalton J Baxter (Vista), (Nash & Dalton), h 623 Merrimon av
- Dalton Jack Neal, scc-treas-genl mngr J A Baker Packing Co, bds Jenkins Hotel
- Dalton Jno B (Vista), contr, h 623 Merrimon av
- Dalton Jno L (Tula), lieut Engine Co No 2, A F D, h 11 Pearl
- Dalton Lena Miss, h 11 Pearl
- Dalton Louis J, h 11 Pearl
- Dalton Lucile Miss, tr nurse, 36 s French Broad av, h same
- Dalton Martha A Mrs, h 23 Logan
- Dalton Oscar B (Gertrude), bricklyr, h Barnard av, Jackson Pk
- Dalton Sarah, wid T S, h 56 Woodlawn av

**ASHEVILLE ICE COMPANY**

Wholesale and Retail Dealers in Pure Mount Mitchell Ice  
24 SOUTH MARKET STREET  
PHONES 72 AND 158

# HARE'S FUNERAL HOME

FUNERAL DIRECTORS AND EMBALMERS  
AUTO AMBULANCE SERVICE

Telephone 279

Corner Michigan Avenue & Haywood Road

West Asheville, N. C.

ASHEVILLE, N. C. (1925) CITY DIRECTORY

223

Dalton Wm T (Maude), mill wkr, h 21 Factory Hill  
Dalwinkle Alma Mrs, clk The Standard (Inc), h Central av  
Dameron C E, slsmn E W Grove Investments, h Biltmore  
Dameron Chas R, h Fairview rd, Bilt  
Dameron Florence M, wid H N, h Fairview rd, Bilt  
Dameron Nita C Mrs, v-pres Peter Pan Candy Shop, h Fletcher N C  
Damon P L Grocery Co (P L Damon), 732 Haywood rd, W Ashev  
Damon Peter L (Marguerite), (P L Damon Gro Co), h 8 Vermont av,  
W Ashev  
Dance Jos E (Hilda), bkkpr Sterchi Bros, bds 9 Pearson dr  
Dancy James, emp Ashev Citizen, rms 7 Aston pl  
Daniel Calvin J (Folence), foremn coash elnrs Sou Ry, h 63 Tiernan  
Daniel Frank, h 102 Montford av  
\*Daniel James (Martha), lab, h 31 Hill  
Daniel James P (Minnie), auto mech, h 44 Furman av  
Daniel Jno W (Kathryn), painter, h 36 Merrimon av  
Daniel Major L (Mahala), city welfare officer, h 99 East  
\*Daniel Martha, furn rooms, 31 Hill, h same  
\*Daniels Essie, dom, h 42 Ridge  
Daniels Geo E (Viola), traffic mngr Caro W P Co, h 64 Flint  
\*Daniels Jno (Nannie), cook, h 138 Clingman av  
Daniels Joseph (Ida B), chauf Merchants' Transfer, h 174 Park av  
\*Daniels Louis (Lucille), tailor J H McGinniss, h (r) 58 Eagle  
Daniels Mabel Miss, tchr Home Schl  
Daniels Mazie Miss, tr nurse, 23 n Spruce, h same  
\*Daniels Thos (Rebecca), lab, h 19 Ocala  
Daniels Verona K, wid C V, tchr Claxton Schl, h 394 Merrimon av  
\*Daniels Wm, presser J H McGinniss, rms 8 Masonic Temple  
Danley Cole, field mngr Lake View Park (Inc), h Battery Park Hotel  
\*Dansler Hattie, h 70 Argyle Lane, W Ashev  
Darby Chas P, hlpr Blue Ridge P & H Co, h 174 Coleman av  
Darby James A (Fannie E), gro, 171 Southside av, h 174 Coleman av  
\*Darden Bertha, tchr Hill St Schl, h 1 Hazzard  
\*Darden Texas, dom, h 1 Hazzard  
\*Darity Sallie, dom, h (r) 303 Cumberland av  
Darr Leslie J (Stella), bldg contr, Linwood pk, h Wanoca av cor 3d  
st, Bilt  
Darrough Truman K (Leona R), (The Fashion Shop), h 23 Arlington  
Darrow A L, real est slsmn, E W Grove Investments, h 141 Broad  
\*Dash James, porter Thrift Furn Co, h (r) 25 Hill  
Dasher Clarence W (Ethel), clk Jenkins Hotel, h 253 s French Broad  
av  
Dasher Ethel Mrs, clk Mrs Q E Dale, h 253 s French Broad av  
Daughters of Rebecca Hall, 6 Hanover, W Ashev  
Dauner Peter A, waiter Ideal Lunch Room, h 93 Cherry  
Dave Jos, structural engrn S Sternberg & Co, h 24 Courtland  
Davenport Blanch Miss, student instr Sou Bell Tel & Tel Co, h 36 Oak  
\*Davenport Earston (Mandie), lab, h 62 Mountain  
Davenport L Dee (Josie), carp, h 6 Westwood pl, W Ashev  
Davenport Zoie Z, wid O M, h 36 Oak  
Daves A Dow (Minnie), clk H J Olive, 80 Virginia av, W Ashev  
Daves Charlotte M Miss, stengr Imperial Life Ins Co, h 80 Virginia av,  
W Ashev  
Daves E Eugene (Helen), chauf Col Robt Bingham, h Bingham Hghts

C. C.

McCarty

Realtor

Real  
Estate  
Rentals  
and  
General  
Insurance

60½ Patton  
Ave.

Phones:

Office  
3092-W

Res.  
2078-W

22 N. PACK SQ.

**JOHNSON DRUG CO.**  
Your drug store protection is our profession  
"ON THE SQUARE"

PHONES 2141 & 4429

## RED TOP CAB COMPANY, Inc.

Red Top Cab Service—

"U Drive 'Em Service"

PACKARD AND CADILLAC CARS FOR TOURING

Phones 900-331-332

# Visitors Welcome!!

Asheville Chero-Cola Bottling Co.



**:-: ROBERT P. JACKSON :-:**  
REAL ESTATE, RENTALS, LOANS, AND FIRE INSURANCE

PHONES 4471 AND 2769  
309 JACKSON BLDG.

## 224 ASHEVILLE, N. C. (1925) CITY DIRECTORY

- Davey Maude Miss, stengr Ashev P & L Co, h 175 w Chestnut  
Davey Wm T (Mary A), shoemkr 33 w College, h Wayside, Weaverville rd  
David Bettie Miss, h 49 s French Broad av  
\*David James, lab, h 16 Baxter al  
Davidson A Theodore (Lilo B), pres Davidson & McChesney Co (Inc), h Fairview rd, Bilt  
\*Davidson Albert (Myrtle), farmer, h Haw Creek  
Davidson C H, slsmn Laurel Park Estates (Inc), res Swannanoa N C  
Davidson Carrie Miss, emp S H Kress & Co, h 53 Atkinson  
Davidson Daisy K Miss, stengr, h 91 Elizabeth  
Davidson Geo, slsmn Pearce-Young-Angel Co, h Fairview rd, Bilt  
Davidson H Isabelle Miss, cashr Davidson & McChesney Co (Inc), h Fairview rd Bilt  
\*Davidson Isaac (Barbara), farmer Haw Creek  
Davidson Jack, flagmn Sou Ry, rms 381 s French Broad av  
Davidson James M (Sarah E), h (s) 91 Elizabeth, (w) St Petersburg Fla  
Davidson Jno A (Tilda), foremn Hans Rees Sons, h 55 Washington rd  
Davidson Lila B Mrs, v-pres Davidson & McChesney, h Fairview rd, Bilt  
\*Davidson Martha, h Haw Creek  
\*Davidson Mary, laund, h 33 Turner  
Davidson Nancy P, wid J R, h 9 Logan av, W Ashev  
Davidson Robt (Agnes), carp, h 10 Locust  
Davidson Robt T, student, h Fairview rd, Bilt  
Davidson Sallie Kate Miss, stengr Wells, Blackstock & Taylor and notary 607 Jackson Bldg, res Swannanoa N C  
Davidson Theo F (Sarah), atty (12th fl) Jackson Bldg, h 61 n Liberty  
Davidson Wm C, asst electrn Bilt Est, h Fairviaw rd, Bilt  
Davidson Wm J, tinner W H Arthur Co, bds 27 Highland  
Davidson & McChesney Co (Inc), genl mde Fairview rd, Bilt; A T Davidson pres, Gray McChesney sec-treas  
Davies Ida Miss (Sunset Hghts San), h Sunset dr, Sunset Mtn  
Davies Mae E Mrs, h 257 s French Broad av  
Davies Percy W (Mae M), h 257 s French Broad av  
Davis Ada Miss, h 75 Park av  
\*Davis Ada B, dom, h 3 Clemmons  
Davis Albert F, chauff Slayden-Fakes & Co, h Fairview rd, Bilt  
Davis Alice Miss, opr Sou Bell T & T Co, h 17 Charlotte  
\*Davis Allie, dom, h 53 Beaumont  
Davis Alva Miss, opr Sou Bell T & To Co, h 158 Park av  
\*Davis Andrew, lab, h (25) 47 Mountain  
\*Davis Annie L, cook, h 30 Hill  
Davis Awzer (Emma), switchmn, h 147 Logan, W Ashev  
\*Davis B D (Novel), yard mar Ashev N & A Schls, h 10 Owens al  
Davis Benj L (Elizabeth), bkkpr Richbourg Motor Co, h 41 Orchard  
Davis Benj W, chauff, h 46 Moody, W Ashev  
\*Davis Berry (Mary), lab, h 17 Mountain  
Davis Bertha Miss, h 131 Brevard rd, W Ashev  
Davis Bessie Miss, clk Denton & Co, bds 16 s Ann  
Davis Bessie, wid B F, h 46 Moody, W Ashev  
Davis Bessie I Mrs, propr Kenwood 112 Haywood, h same  
Davis Bonnie Miss, clk Isadore Arakas, h 80 Woodrow rd  
Davis Building, 20-22 n Market

## EDWARD A. FARLEY

R. L. CHANCE, Manager

Head to Foot Outfitters for Men, Women and Children

(Charge Accounts Solicited)

76 Patton Avenue

Phone 176

**MERCHANTS TRANSFER & COAL CO.**  
**FREIGHT, FURNITURE AND CONTRACT HAULING**  
**HIGHEST GRADES OF CROWN, BLUE GEM AND JELICO COALS**  
 27 W. College Office Phones 1331-3067

ASHEVILLE, N. C. (1925) CITY DIRECTORY

225

- Davis C Emmett (Lela), clk, h Mears av, W Ashev  
 Davis C V, clk Sou Ry, res Emma N C  
 Davis Carey (Connie), h 109 Cherry  
 Davis Catherine Mrs, bkkpr, rms Jenkins Hotel  
 \*Davis Chas, student, h 59 Clemmons  
 \*Davis Chas (Bessie), lab, h 14 Gaither  
 Davis Chas J (Clara A), carp, h 460½ Biltmore av  
 Davis Chas L (Pauline), clk The Racket Store, h 9 Vernell av  
 Davis Chas S (Minnie), pres Slayden-Fakes & Co, h 58 Cherry  
 Davis Chas S Jr (Effie), v-pres Slayden-Fakes & Co, h 56 Arden rd, Forest Hill  
 Davis Chas T (Minnie), plstr, h 75 Park av  
 Davis Clarence B (Ellen M), h 26 Tacoma  
 Davis Clarence S (Ruth), clk Johnson Drug Co, h Beaverdam rd, Grace  
 Davis Claude J (Leona), carp, h 129 Swannanoa av, W Ashev  
 Davis Claude L (Maude), emp Hans Rees Tannery, h 42 Jefferson dr  
 Davis Claude M (Corra), lino opr The Asheville Citizen, h Fairview rd  
 Davis Clell, emp Asheville Foundry, h 169 Cherry  
 \*Davis Clifton (Irene), lab, h 20 Hibernia  
 \*Davis Connie, dressmkr 213 Biltmore av, h same  
 Davis Cora Miss, h 95 Craven, W Ashev  
 \*Davis Cora A, cook, h 52 Beech Hill  
 Davis Creed, h 31 Atkinson  
 Davis David P, carp, h Burnsville Hill  
 Davis De Witt (Norma), firemn Sou Ry, h 171 Blanton  
 Davis Donnie Miss, h 95 Craven, W Ashev  
 Davis Dorothy Miss, student, h 88 Ora  
 Davis Dorothy L Miss, h 60 Arlington  
 Davis Dorothy J Mrs, stengr J C Penland, bds Jenkin Hotel  
 Davis Drayton D, lunch stand West Ashev, h 80 Rankin av  
**DAVIS DRUG STORE**, Complete line of everything carried in a first class drug store, 445 Biltmore av—phone 592; J R Davis propr (see page 28)  
 Davis E Harold (Bessie), chf dept U S Marshal, h 112 Haywood  
 \*Davis Earl (Bessie), porter Goode's Drug Store, h 134 Poplar  
 Davis Edith M Miss, opr Sou Bell T & T Co, h 158 Park av  
 Davis Elbert W (May), mchstr State Hghy Garage, res Candler N C  
 \*Davis Eliza, cook, h 59 Gudger  
 Davis Ellen Miss, dietitian Ottari Osteopathic Sanitarium, h same  
 Davis Emmett J (Dorothy), sec Slayden-Fakes & Co, h 177 Flint  
 \*Davis Etta, dom, h 21 Catholie av  
 Davis Everett C (Myrtle), truck driver E M Freck, h 47 Cumberland av  
 Davis Exum C (Irene I), trav slsmn, h 16 Arden rd, Forest Hill  
 \*Davis Frank (Selma), lab, h 185 Pine  
 Davis Frank A (Virginia), slsmn Slayden-Fakes & Co, h W Asheville  
 Davis Frank W (Frances), dentist 1-2 Nat Green Bldg, h 222 s French Broad av  
 Davis Fredk, bds 75 Tiernan  
 \*Davis Fredk (Jennie), lab, h 16 Rear Black  
 Davis Geo W (Ella P), clothing 368 Depot, h Fairfax av, W Ashev  
 Davis-Georgia Mrs, stengr Varnon-Steele Realty Co, h 68 Church  
 Davis Guy (Bonnie), clk, h Hazel Mill rd, W Ashev  
 Davis Hardee T (Ethel M), carp, h 17 Ormond av W Ashev  
 Davis Harley G (Lerada), switchmn Sou Ry, h Alabama, W Ashev



Asheville, N. C. Phone 2211-840

**Hudson & Essex Cars**  
 They Serve You for Years  
**Weaver Motor Co.**  
 (Inc.)  
 29-31 Spruce St.



633 Merrimon Ave., Grace.

Phone 2557-J

**GRACE PHARMACY**  
 Pure Drugs—Sanitary Fountain  
 In our Prescription Department Accuracy dominates Swiftmess

**MOALE & MERIWETHER** Real Estate and Insurance  
 Phone 661  
**GENERAL AGENTS UNITED STATES FIDELITY AND GUARANTY CO.**

C. A. DEWEY

C. W. BRYSON

# CAROLINA PLUMBING & HEATING CO.

Plumbing and Heating Contractors—Plumbing and Heating Supplies  
BILTMORE ROAD, BILTMORE

226

ASHEVILLE, N. C. (1925) CITY DIRECTORY

## Claverie's Pharmacy

P P S  
R H P  
E O E  
S N C  
C R E I  
R I S A  
P 26 L  
T I S T  
O and T  
N 1703 S

Always at  
Your Service  
"Ask Your  
Doctor"

## Carolina Bonding & Insurance Co.

Home State  
Corporation

Contractors,  
Builders,  
Guardian  
Executors,  
Administra-  
tor and  
All Court  
Bonds.

49 E. College  
Street  
Phone  
4071-W

- Davis Harriett C Miss (The Letter Shop) and notary 52 Amer Natl Bank Bldg, h 59 Arlington
- \*Davis Harrison draymn 25 Rear Clingman av, h same
- Davis Harry M, projectionist Strand Theatre, h 175 s Grove
- Davis Harry S (Rebecca) (Harris-Davis Co), h 24 Austin av
- Davis Hattie Miss, chf opr Sou Bell T & T, h 174 Charlotte
- Davis Hazel Miss, clk S H Kress & Co, h 101 McDowell
- \*Davis Henry, lab, h 48 Velvet
- Davis Herbert L, electrn Phoenix Utility Co, h 1 Merrimon av
- Davis Hester I Miss, h Fairview rd, Bilt
- \*Davis Hezekiah (Lupurty), bill poster Dixie Poster Adv Co, h 248 Asheland av
- Davis Hubert, clk, rms 88 Olney rd, W Ashev
- \*Davis Hugh, del man City Market, h 24 Gaither
- \*Davis Ida L, maid, h 213 Biltmore av
- \*Davis Irene, furn rooms, 17 Hill, h same
- Davis J Bradley (Ella), lab, h Fairview rd, Bilt
- Davis J Hugh, mech Coston Motor Co, h Greenwald Terrace, Grace
- Davis J Marvin L T (Alice), h 4 Austin av
- DAVIS J ROBT**, propr Davis Drug Store, 445 Biltmore av—phone 592. rms same
- Davis J V, truck driver W W Hayes, h Grace
- Davis J Walter (Beulah), switchmn Sou Ry, h 224 Southside av
- Davis Jas, clk, rms Bryan Hotel
- \*Davis Jas, lah, h 102 Burton av, W Ashev
- \*Davis Jas (Mollie), lab, h 491 s French Broad av
- Davis Jas (Strobie), tr driver, h Riverside Hgths (R D 5)
- Davis Jas A (Addie), soft drinks, 116 Roberts, h 158 Park av
- Davis Jas E (Emma), slsmn, h 60 Arlington
- \*Davis Jas H (Nannie), trucker Sou Ry, h 107 Clingman av
- Davis Jas K (Emma L), tile setter, h Beaverdam rd, Grace
- Davis Jas N (Lillian M), carp, h Fairview rd, Green pk, S Bilt
- Davis Jas R (Alice), farmer, h 109 Cherry
- Davis Jerome, barber, rms 55½ Broadway
- Davis Jesse (Alzie), truck driver, h 88 Woodrow av
- Davis Jesse (Frances E), h 11 Short East
- Davis Jessie M Miss, clk Middlemount Gardens, h 131 Brevard rd, W Ashev
- \*Davis Jno (Sallie), lab, h 11 Max
- Davis Jno B (Orine), h 91 Craven, W Ashev
- Davis Jno C, h 60 Arlington
- \*Davis Jno C (Ella M), lab, h 21 Catholic av
- Davis Jno I, phys U S Vet Hosp, h Calidonia rd, Kenilworth
- Davis Jno P (Alice), h 79 Hall
- Davis Jno R (Maude), mechst, h 174 Charlotte
- \*Davis Jos C (Caroline), poster Ashev Seed Co (Inc), h 30 Hill.....
- \*Davis Jos R, lab, h 16½ Eagle
- Davis Josephine, wid J C, h 200 Rankin av
- Davis Julia, wid G W, h 131½ Biltmore av
- Davis Keith Miss, h 57 Cherry
- Davis L M, chaf N C Oil Co, res Leicester N C
- Davis Latt M (Hannah), driver, h 521 Broadway
- Davis Laura A, wid P W, h 48 Merrimon av
- Davis Lee, student, h 174 Charlotte

## POOLE'S DYE WORKS, Inc.

"THE ORIGINAL CLOTHES DOCTORS"

HIGH CLASS FRENCH CLEANING, PRESSING AND DYEING  
CARPETS, RUGS AND HATS RENOVATED

14 BROADWAY

PHONES: OFFICE 1230; PLANT 4321



# CLINARD ELECTRIC CO., Inc.

Wholesale and Retail Distributors of Electric Fixtures, Appliances and Supplies. Grand Prize Eureka Vacuum Cleaner  
107 E. College St. Phone 159-W

ASHEVILLE, N. C. (1925) CITY DIRECTORY

227

Davis Lee E (Jennie), dentist, 131 Brevard rd, W Ashev, h same  
 \*Davis Leslie M, clk Swift & Co, h 169½ Patton av  
 \*Davis Lessie, emp Asheville Lndry, h 16 Black  
 Davis Lewis W (Katherine G), lino opr Ashev Times, h 26 Charlotte  
 Davis Lillian Mrs, h 88 Ora  
 Davis Lillian G Miss, clk Lowenbein-Rutenberg Co (Inc), h 18 Monroe pl  
 Davis Linnie W, wid Albert, h 16 Ravenscroft rd  
 \*Davis Louise, landm, h 19 Hill  
 Davis Louise, wid Jno, h 30 Charlotte  
 Davis Louise Miss, h 57 Cherry  
 \*Davis Lucille E, student, h 40 Short  
 Davis Lyda Miss, h Fairview rd, Green Pk, S Bilt  
 Davis McKinley, waiter J W Carson, h 448 Depot  
 Davis M Newton (Mollie), h 15 Howard, W Ashev  
 Davis Mable Miss, h 175 s Grove  
 Davis Mamie Miss, h 46 Moody, W Ashev  
 \*Davis Mandy, emp Asheville Ldry, h 16 Black  
 Davis Margaret Miss, h 109 Cherry  
 \*Davis Maria C, h 35 Magnolia av  
 Davis Maricta Miss, h 15½ Central av  
 Davis Martha Mrs, clk, rms 86 Elizabeth  
 \*Davis Marthjena, P 31 Hazzard  
 Davis Mary Mrs, h 51 Atkinson  
 Davis Mary, wid T B, h 100 Atkinson  
 \*Davis Mary, h Chunn's Cove  
 Davis Mary Mabel Miss, tchr Ashev Normal Schl  
 Davis Mattie Miss, h 117 Spears av  
 \*Davis Mattie, cook, 14 s French Broad av  
 \*Davis Mattie E, h 40 Short  
 Davis Mildred Miss, clk Central Bk & T Co, h 207 Haywood  
 Davis Mildred Miss, student, h 58 Cherry  
 Davis Minnie E, wid Simon P, h 58 Park av  
 \*Davis Moses B (Annie Y), bellman Battery Park Hotel, h 75 Ridge  
 Davis Myrtle, wid E W, h 111 Rankin av  
 Davis N Drayton, restr 501 Haywood rd, h 80 Rankin av  
 Davis Nancy Mrs, h 95 Craven, W Ashev  
 \*Davis Naomi, student, h 59 Clemmons  
 Davis Nathaniel, h 109 Cherry  
 \*Davis Nathaniel G (Cecily), emp Natl Casket Co, h Chestnut Ridge Pk  
 \*Davis Noble (Maggie), janitor Drhumor Bldg, h 40 Short  
 Davis Noline Miss, h 333 Merrimon av  
 \*Davis Oliver (Daisy), bellboy Battery Park Hotel, h 17 Hill  
 \*Davis Ollie, dom, h 15 Hald  
 Davis Paul, mech opr Coca-Cola B Co, h 56 Rankin av  
 Davis Philip N, emp Ashev Ldry, h Stanley, Woolsey  
 Davis R J, chairman Cox Engineers, rms Emma N C  
 Davis Ralph, student, h 88 Ora  
 Davis Ralph, student, h 75 Park av  
 \*Davis Ralph (Annie), lab, h 254 Southside av  
 Davis Ralph B (Elizabeth), slsmn, bds 128 Biltmore av  
 \*Davis Reuben (Ida), h 244 Ashland av  
 Davis Richd E C (Gerdie D), ship clk Ashev Mica Co, h Woodfin N C  
 Davis Robt, engr, h 15½ Central av

16 S. PACK SQ.

PHONE 1938-J

**SUPERIOR CLOTHING CO.**

Complete Outfitters to Men, Women and Children  
Cash if you have it, Credit if you want it

**Reliance  
Coal &  
Transfer  
Co.  
Highest  
Quality  
Steam  
and  
Domestic  
COAL  
Transfer  
Heavy  
Hauling  
Phones  
Office 167  
Yard  
2256-J**

## ADVOCATE PUBLISHING CO.

COMMERCIAL PRINTERS, RULERS AND BOOK BINDERS

91 Patton Ave.

Phone 2741

# GALLIHER—LUMBER

Biltmore Ave., Sou. Ry.

Phones 4409-4410

Let The Carolina Mattress Co.  
Do Your Mattress Work  
246 Southside Ave. Phone 2879-L-3

UNION PLUMBING COMPANY  
J. C. CAUBLE, OWNER  
—CONTRACTORS—  
PLUMBING, STEAM AND HOT WATER HEATING  
23 Broadway Phone 432

228 ASHEVILLE, N. C. (1925) CITY DIRECTORY

- Davis Roy (Queen), emp Natl Casket Co, h Chestnut Ridge Pk  
 Davis Ruby Miss, clk S H Kress & Co, h Fairview rd, Green Pk, S Bilt  
**DAVIS RUSSELL C** (Ruth F), v-pres Central Bank & Trust Co, h 185 Pearson dr  
 Davis Ruth Miss, student, h 174 Charlotte  
 Davis Ruth W Mrs, tchr Woodfin High Schl, h Grace  
 Davis Sadie Miss, hair dresser Mrs Dale's Marinello Shop, h s French Broad av  
 Davis Sallie, wid Geo, h 69 Blanton  
 Davis Sam B (Annie H), consulting engr Chas E Waddell, h Robertstown, S Bilt  
 Davis Saml F (Minnie), emp Ashev Country Club, h 80 Woodrow av  
 Davis Saml N (Ethel H), slsmn Slayden, Fakes & Co, h Fairview rd, Bilt  
 Davis Sarah L, wid Jno E, h 80 Rankin av  
 Davis Sewell, carp, rms 104 Montaña av, W Ashev  
 Davis Simon P, mchst hlpr Sou Ry, h 58 Park av  
 Davis Talmadge, grocer 97 Craven, W Ashev, h same  
 Davis Thos, electrn, rms 29 Asheland av  
 \*Davis Thos, lab, h 20 Hibernia  
 Davis Thos E (Sarah E), architect 20½ s Spruce, h 34 Hillside  
 Davis Thos J (Ella), h 57 Cherry  
 Davis Thos O (Mamie), chauf, h 25 Catawba  
 \*Davis Tootie, chauf, h 107 Clingman av  
 Davis Troy B (Lena) (Jenkins Hotel Barber Shop), h Woolsey av, Woolsey  
 Davis Vashiti E Miss, supt The Meriwether Hosp (Inc), rms same  
 \*Davis Victoria, cook, h 59 Clemmons  
 Davis Viola Miss, h Longview rd, W Ashev  
 Davis Virgil (Stella), press fdr Ashev Ptg & Eng Co, h 40 Catawba  
 Davis W Claude (Irene), phys 118 e Woodfin, h same  
**DAVIS WALLACE B** (Kate), pres Central Bank & Trust Co, v-pres Genl Securities Co, h 84 n Liberty  
 \*Davis Walter (Della), porter S E Exp Co, h 117 Ora  
 Davis Walter C, repr J M Hearn & Co, h 31 Atkinson  
 Davis Walter R (Nannie), auto mech Goodlake Motor Co, h 410 Southside av  
 \*Davis Watsie (Ruth), emp Carolina Creamery Co, h (r) 38½ Clingman  
 Davis Wendell H (Bessie), steel wkr, h 158 Park av  
 Davis Wilbur D, d-l boy Felmet Bros, h 158 Park av  
 Davis Winslow (Bessie), h 28 Short Roberts  
 \*Davis Wm (Annie), lab, h 10 Owens al  
 \*Davis Wm (Belle), elev opr Jackson Bldg, h 59 Hazzard  
 \*Davis Wm (Mary), shoe repr 65 Southside av, h same  
 \*Davis Wm (Ollie M), emp White Barber Shop, h 41 Ocala  
 Davis Wm A (Callie), gro 498 Merrimon av, h "Homewood," Chatham rd, Woolsey  
 Davis Wm H (Elizabeth), tmstr, h 175 s Grove  
 Davis Wm H (Martha M), advtg agt, 8 Coxo Bldg, h 291 Montford av  
 Davis Wm J, tinner, h 27 Highland  
 Davis Wm K (Cornelia), emp Grove Park, h Crescent, Grace  
 \*Davis Wm S (Corrine), janitor, h 144 Clingman av  
 Davis Wood (Lottie), h 79 Hall

## S. STERNBERG & CO.

STRUCTURAL STEEL AND PIPE

Always in Stock

PHONE 333

DEPOT ST.

**STILWELL —****—REALTOR****SALES, RENTALS, LOANS AND INSURANCE****22 Government St.****Phones: Office 1066; Res. 2056-J**

ASHEVILLE, N. C. (1925) CITY DIRECTORY

229

- \*Dawkins Carrie, laundress The Merriwether Hosp (Inc)  
 \*Dawkins Ernest, lab, h 62 Ridge  
 \*Dawkins Estelle, maid, h 20 McDowell  
 \*Davis Felix (Carrie), lab, h 13 Smathers ln  
 \*Dawkins Henry, orderly Blue Ridge Hosp, h Southside av  
 \*Dawkins Rice, lab, h 49 Gudger  
 \*Dawkins Wade (Viola), shoe repr 97 Valley, h 181 Pine  
 \*Dawkins Wallace (Essie), h 142 s French Broad av  
 Dawson Geo E (Lelia D), mngr Swift & Co, h 6 Ramoth rd  
 Dawson Joseph H (Louise), slsmn Nu Grape Bot Co, h 8 West No 1  
 Dawson Lavinia Miss, h Glendale av, Bilt  
 Dawson Louis Mrs, clk The Famous Shop, h 8 Center  
 Dawson Rufus (Emily), builder, h 556 Broadway  
 Dawson Wallace H (Pearl), mngr Swannanoa Athletic Club, h 161 Asheland av  
 \*Day Callie, dom T S Morrison, h 16 Sorrell  
 \*Day Frank M (Henrietta), cook Moxley's Sandwich Shop & Cafe, h 29 Lincoln av  
 \*Day Robt (Anna), taxi service, 416 Depot, h same  
 Day W E, mngr Phoenix Utility Co, res Sanford N C  
 Dayton Essie Miss, opr Sou Bell T & T Co, h 77 Atkinson  
 Dayton James (Olga), police, h 77 Atkinson  
 Dayton Jno H (Fannie), barber 139 w Haywood, h 137 same  
 Dayton Scale Co, 58 Biltmore av, C H Uzell sales mngr  
 Dayton Thos J (Elizabeth), carp, h 77 Atkinson  
 Dayton Walter W (Hattie), foremn Hans Rees Sons, h 55 Williams  
 Deacon Nan A Miss, tchr Montford Av Schl  
 Deadwyler Joe L (Ada), real estate, 3 Classic Bldg, h 35 Cumberland Circle  
**DEAL CHAS E**, mngr Leon H Watson, h 63 Anandale av—phone 4179-J  
 Deal Fredk, h Washington av, Grace  
 Deal Geo (Minnie), h Haw Creek  
 Deal Jno O (Hester), h Washington av, Grace  
 Deal Obadiah H, printer L E Gill, res Arco Gardens, Haw Creek  
 Deal Oscar, h Washington av, Grace  
 Deal Ralph, h Washington av, Grace  
 \*Dean Beulah, dom, h 25 Graff  
 Dean Chas (Irene), battery man Ashev Battery Co, h 8 Orchard  
 \*Dean Chas (Odessa), cement finisher, h 11 Circle  
 Dean E Audie (Emma), h 863 Haywood rd, W Ashev  
 \*Dean Floyd, lab, rms 31 Hill  
 \*Dean Fred, lab, rms 179 Livingston  
 Dean H Clifton (Docia), solr Swannanoa Ldry, h 40 (26) Vivian  
 Dean J Clayton (Hattie), lumberman, h 86 Haywood rd, W Ashev  
 \*Dean Jno (Nora), h 86 Gay  
 \*Dean Jos Y (Mamie K), waiter G F Hamilton, h 55 Catholic Hill  
 \*Dean Raymond (Mary), lab, h 176 Hill  
 \*Dean Wm, lab, h 86 Gay  
 Dean Wm G (Grover), real est, 11 Citizens Bldg, h 865 Haywood rd, W Ashev  
 Dearborn Chas, h 37 Arlington  
 Dearborn Philip C (Maruska), asst mngr Kenilworth Inn, h Caledonia rd, Kenilworth

**Asheville Power & Light Company**  
 Street Railway  
 Electric Light and Power  
 Gas  
 Phones: Sales Dept. 3429; Contract and Service 829; General Office 69; Supt.'s Office 1400

**FINLEY'S DRUG STORE**

ALWAYS BUSY BUT AT YOUR SERVICE

Nunnally's Candies. Nyal Remedies. Eastman Kodaks and Supplies  
 Phones 3200 and 3201 402 Depot St.

# ASHEVILLE CONSTRUCTION CO.

GENERAL CONTRACTORS

Merchants' Freight Hauling, Heavy Hauling, Dirt and Furniture Moving  
Cement, Sand and Stone

Phones: Office 223; Depot 645; Quarry 1087-J Office 20 E. College Cor. Market

**B. FRANK GUDGER & CO.**

REAL ESTATE AND INSURANCE

Phone 228

32-33 Electrical Bldg.

(Opposite Patton Avenue Entrance to Postoffice)

230

ASHEVILLE, N. C. (1925) CITY DIRECTORY

Deason Nan Miss, tchr Montford Av Schl, rms Y W C A  
Deaver Catherine B Mrs, bkkpr Ashev Machine Co, h 331 Southside av  
Deaver Jno M, emp W L Baird Dairy, h Oakland av, Grace  
Deaver Osborne M, student, h Oakland av, Grace  
Deaver P Burgin (Mae), foreman Ashev Mica Co, h Oakland av, Grace  
Deaver Wm H (Ollie), emp Ashev Mica Co, h 357 Broadway  
Deaver Wm K (Katherine), agt Home Security Life Ins Co, h 331 Southside av  
De Borde Harry (Mamie G), supt Life & Casualty Insurance Co, h 101 Woodrow av  
De Borde Mamie M Miss, student, h 101 Woodrow av  
De Bouis Fisher (Annie), h 46 College Park pl  
Debrew Bessie Miss, emp Asheville Ldry, h 150 (128) Hall  
Debrew Jno (Eskew), stretcher Hans Recs Tannery, h 150 (128) Hall  
De Bruhl A M, electrn Phoenix Utility Co, h Ashev, R D 4  
De Bruhl Fuller, chauf Teubner-Palmer Paint & Chem Co, h 44 Philip  
De Bruhl Geo W (Hattie), condr Ashev P & L Co, h 44 Philip  
De Bruhl Henrietta, wid Geo, h 437 Broadway  
De Bruhl Zora Miss, h 437 Broadway  
\*De Buist Pinkney, rms 1½ Ralph  
\*Deeastelo Bertha, rms 16 Herman  
Decker Frank (Helen), emp Caro W P Co, h Woodfin N C  
Decker Sarah A, wid C E, h 73 e Chestnut  
Decker W F, lumbermn, rms Ashev Club  
\*De Costa Bertha, emp Ashev Ldry, h 25 Beach Hill  
\*De Coursey Albelle, rms 331 e College  
De Forest Alberta Miss, bds 68 Haywood  
Degan Alice Mrs, bds 17 Pearson dr  
D Lancy Harry J (Blanche), plmlr, h 173 Michigan av, W Ashev  
\*Delane Mattie, tchr, h 174 s Grove  
Delaney Clyde E, brkmn Sou Ry, rms 333 Southside av  
Delaney Geo (Annie), h Riverside Hghts (R D 5)  
\*Delaney Gustavev, tchr Ashev Academy & Allen Ind Schl, h same  
Delaney Mary Miss, rms Y W C A  
Delaport Jno L'Engle (Carmen), slsmn G H Masters Gro Co, h Forest av (Liberty Park), S Bill  
\*Dellinger Chas (Ada), lab, h 40 Brick  
**DELLINGER GRAHAM S** (Johnson Drug Co), res Shelby N C  
De Loach Frank (Willie), h 137½ Biltmore av  
De Loach Georgia Miss, opr Sou Bell T & T Co, h 38 Sand Hill, W Ashev  
De Loach H Oscar (Lilla), stm ftr, h 38 Sand Hill rd, W Ashev  
\*De Loach Mary, maid, rms 23 Hildebrand  
\*De Loach Wm, porter, h 118 Church  
\*De Long Leon, student, rms 38 Clingman av  
**DE LUXE CAFE** (Sam Papas, Nick Megas), 41 Patton av—phone 1305 (see p 23)  
Demaree Anna J Mrs, tchr Ashev High Schl, h 47 Sand Hill rd, W Ashev  
Demaree Chester C (Anna J), city bacteriologist, h 17 Sand Hill rd, W Ashev  
De Moss Jno C (Keturah), adv writer L E Gill, h 29 Ravenscroft dr  
Dempsey N E, carp, bds 30½ Biltmore av  
\*Demson McKinnie (Mac), bellman, h 31 Crescent

**Asheville Plumbing & Heating Co.**

A. J. HUVARD, Erecting Engineer

CONTRACTORS AND ENGINEERS

29 Carolina Lane Asheville, N. C. Phone 2637

## MOUNTAIN CITY LAUNDRY

DRY CLEANING

PHONES 426 and 427

# THE NATIONAL BANK OF COMMERCE

With Modern methods and complete facilities. Invites your business and offers every

Banking service consistent with sound Banking

**CAPITAL \$150,000.00**

**SURPLUS \$45,000.00**

**ELEVEN CHURCH STREET**

**PHONES 3400-3401**

ASHEVILLE, N. C. (1925) CITY DIRECTORY

231

**DE NARDO JOSEPH D** (Lucy T), music studio, band and orchestra, 17 Patton av—phone 1914, h 178 Haywood—phone 1298-V

Denchfield Arthur L (Sara), phys Candy Kitchen Bldg, h 201 Charlotte

Denchfield Arthur L Jr, student, h 201 Charlotte

Denchfield Margaret Miss, student, h 201 Charlotte

\*Dendy Albert, waiter, rms 159 College

\*Dendy Albert L, student, h 232 Flint

\*Dendy Belle, cook 33 St Dunstan's rd, h Smith st

\*Dendy Jno, lab, h 159 College

!Dendy Jno (S Belle), brklyr, h 232 Flint

\*Dendy Matilda, maid, rms 159 e College

**DENDY NATHANIEL W** (Christine C), mngr Logan Motor Co, h 21 Houston—phone 1543

Denehie Benj H (Martha), mngr People's Coal & Coke Co, h 201 Rankin av

Denehie Robt W, student, h 201 Rankin av

Denison Geo (Alice E), painter, h 161 Waynesville av, W Ashev

Denkins S Y, rms Y M C A

Denman Olive Mrs, h 25 Starnes av

Dennis Jas P (Carrie), barber Glen Rock Barber Shop, h 331 Southside av

\*Dennis Nannie, cook, h 72 s Spruce

\*Dennis Rufus, carp, h 76 Chingman av

Denny Carrie A Mrs, h 67 Charlotte

Denton Chas, clk Goode's Drug Store, h 7 Merrimon av

Denton Elroy C, mes Denton & Co (Inc), res Cincinnati Ohio

Denton Geo N (Maggie S), firemn Sou Ry, h 80 Ora

Denton James F (Mary), landscape gardner, 5 Hendersonville rd, Bilt, h same

Denton James F Jr (Annie), paint contr, 4 Hendersonville rd, Bilt, h same

Denton Paul D, v-pres-treas Denton & Co (Inc), rms Jenkins Hotel

**DENTON & CO** (Inc), dept store Haywood cor Walnut—phone 4013-4014, E C Denton pres, Paul D Denton v-pres-treas, R B Loughran sec

Denzinger Henry (Lola), pipe ftr, h 312 Southside av

Deppe Jno H (Nannie W) (Deppe & Whittington), h 101 Broad

Deppe & Whittington (J H Deppe, R B Whittington), garage 44 n Spruce

Dermid Building 493½ Haywood rd, W Ashev

Dermid Coila Mrs, furn rooms 28 n Ann, h same

Dermid Jefferson D (Anna), justice of the peace and notary 665 Haywood rd, W Ashev, h 19 Allen, same

Dermid Junius W (Coila), condr Sou Ry, h 28 n Ann

Derrick L Caldwell, adv comp Asheville Times, rms 44 Oak

\*Derumpley Geo (Clara), painter, h 22 Baxter

\*Derumpley Prolow (Lucinda), cook, h 61 s Spruce

\*Desaussure Gabriel (Lucinda), cook, h 64 s Spruce

\*Desaussure Richd, emp French Broad Hosp, h 61 s Spruce

\*Deschamps Janie, h 314 Asheland av

**DESHLER JNO G** (Katherine), (McDonald & Deshler), and pres-treas Reliance Coal & Transfer Co, h 65 Edgemont rd—phone 2032

Desmone Rudolph (Hannah), tailor Logan & Moore, h 26 Woodfin pl

De Vanev Sara Ellen Miss, supvr Sou Bell T & T Co, h Chunn's Cove



We Can  
Sell Your  
**REAL**  
Estate  
at  
Auction

Guaranty  
Realty  
Co.

Jackson  
Bldg.  
Phone 3697

L. F. GOOLEY, Proprietor  
**CHAMPION SHOE HOSPITAL**  
REPAIRERS OF SHOES OF ALL KINDS  
80 Patton Ave.  
Asheville, N. C.  
Phone 600

## Carolina Machinery Co.

Founders, Machinists and Jobbers of Mill and Tannery Supplies. We Make All Kinds of Castings in Iron, Brass or Aluminum.

We Also Furnish Skilled Mechanics for Boiler Repairs. Phones: Office 590, Shops 2517

# CAROLINA MOTOR TRUCK COMPANY

Incorporated

DISTRIBUTORS RUGGLES QUALITY MOTOR TRUCKS

27 W. COLLEGE ST.

PHONE 3067

Display Rooms and Repair Dept. 47-49 S. Lexington Avenue

**H. W. KINDLER**

Plumbing, Heating and Sheet Metal Contractor, Plumbing and Heating Supplies

172 Broadway Phone 1612

**HARRILL WOOD**

High Grade Steam and Domestic Coal

"Wood Sells Coal"

Office 14 Government St. Phone 3297

232

ASHEVILLE, N. C. (1925) CITY DIRECTORY

- De Vault E Ray (Gwendolyn), cashier The Asheville Citizen, h 28 Ravenscroft rd  
De Vault Katherine Miss, h 216 Patton av  
De Vault Wm W (Kate), engrn Sou Ry, h 216 Patton av  
De Vebre North T (Patterson & De Vebre), h 406 Montford av  
**DEVENDORF WILBUR**, (Alice M), lessee and mgr Battery Park Hotel, h same  
Devenish Cecil F (Allye C), sec-treas Ashev-Overland Knight (Inc), h 39 Rosewood av  
**DEVENISH DAVID G** (Agnes E), sec-treas Citizens Lbr Co, h 18 Rosewood av  
Devenish Mona Miss, stenog, h 18 Rosewood av  
Devenish Nora Miss, h 18 Rosewood av  
Devine Grace M Miss, opr W U Tel Co, h 99 Jefferson dr  
Devine Henrietta Mrs, rms 321 Patton av  
Devine Henry, clk Railway Employes' Store, h 99 Jefferson dr  
Devine Hugh P (Martha A), real estate slsmn, h 99 Jefferson dr  
Devine Hugh P Jr, h 99 Jefferson dr  
Devine Martha W Miss, student, h 99 Jefferson dr  
Devine Maurice A, student, h 99 Jefferson dr  
\*Devoe Fredk C, janitor Maxwellton Bldg, h 23 Hazzard  
\*Devolt Ruthie, dom, h 45 Catholic av  
\*Devolt Susan, dom, h 45 Catholic av  
De Vore Elbert (Erma), painter, h 41 Nevada av, W Ashev  
De Weese Clyde L. (Gipsie), barber, h Burnsville Hill  
**DEWEY CHAS A** (Eddie) (Caro Plumbing & Heating Co), h Hendersonville rd, Bilt  
Dewey Edwd C, plmbr Caro Plmbg & Heating Co, h Pine, S Bilt  
Dewey Sallie E, wid Edw C, h Pine, S Bilt  
De Young Clarence M (Myrtle), meeh, h Park av, Woolsey  
De Young Frank (Ruth), taxi dr, h 39 Anandale av  
De Young Jno T (Fannie L) (Ideal Grocery) and trav slsmn, h Park av, Woolsey  
De Young Myrtle Mrs, h 22 Orchard  
De Young Ruth E Mrs, bkkpr E M Freck, h 11 Clayton  
Dial Ada, wid J H, prac nurse, h 44 Furman av  
Dial Bertha Miss, student, h 44 Furman av  
Dial Bertie Miss, student, h 44 Furman av  
\*Dial Geo (Ora B), cook Langren Hotel, h 62 Mountain  
\*Dial Marie, cook H W Plummer, h 5 Howland rd (G P)  
Dial Robt (Lola), clk, rms 112 Asheland av  
Diamond Grid Battery Co, 16 n Spruce, J B White propr  
Diamond Morris, clothing 28 Biltmore av, h 18 Merrimon av  
Diamond Pauline Miss, h 18 Merrimon av  
Diamond Rosa Miss, clk M Diamond, h 18 Merrimon av  
Dickens Viola R Mrs, stengr Dixie Bonding Co, h 5 Marcellus  
Dickerson Jas E, bkkpr C E Henderson, h 81 Charlotte  
Dickerson Jas N (Lenora), tr dvr, h 104 McDowell  
\*Dickerson Loretta, dom, h (r) 40 Cumberland av  
Dickerson Martha, wid G W, h Burnsville Hill  
\*Dickerson Paul, porter Brown Book Co (Inc), h Biltmore av  
Dickey Elva M Miss, public stengr 201 Drummer Bldg, h 132 Spears av  
Dickey Emily, wid T S, h 26 Edgemont rd (G P)  
Dickey Frances E Mrs, h 132 Spears av  
Dickey Philena H Miss, clk h 132 Spears av

## J. C. PATTERSON & CO.

Successor to A. L. McLean & Co.

WARM AIR HEATING, AND SHEET METAL AND COPPER WORK  
95 Patton Ave. Phone 705

# FISHER, COXE & PATTERSON

(Successors to J. R. Patterson & Son)

GENERAL INSURANCE AND BONDS

1½ Biltmore Ave.

Phone 570

ASHEVILLE, N. C. (1925) CITY DIRECTORY

233

- Dickey Sloan, clk Lowenbein-Rutenberg Co (Inc), h Manor Grounds  
\*Dickey Wm, lab, h 185 Fayetteville, W Ashev  
\*Dickie Alex (Nellie), auto mech, rms 26 Gudger  
Dickinson Edgar C (Willie R), florist 48 Patton av, greenhouses 199 Murdock av (N P), h 207 Hillside  
Dickinson H Clyde (Vernie), clk Sou Ry, h 55 Hanover, W Ashev  
Dickinson Morris E (Fannie E), mech dentist U S Vets Hosp, Oteen, h 101 Broad  
Dickman Hayes J, wid F T, slswmn Laurel View Park (Inc), h 7 Carolina av (N P)  
\*Dickson Della E, laund, h 133 Valley  
\*Dickson Frank (Mattie), emp Battery Park Hotel, h 14 Knob  
\*Dickson J Bryan (Janie), chauf, h 133 Valley  
\*Dickson Rachel E, h 133 Valley  
Dicks Esther Miss, tr nurse 96 Cumberland av, h same  
Dienes Louis L (Mattie), labr dir and phys Winyah San, h 43 Albe-marle rd  
Diggs A Leigh, mngr Ashev Club, rms same  
Diggs Alex P (Dorothy), clk, h 644 Biltmore av  
Diggs Geo A (Annie W), h 608 Biltmore av  
Diggs Geo A Jr (Nellie), register of deeds, ofc Court House, h 528 Biltmore av  
\*Diggs Jno C, barber, h 226 Asheland av  
Diggs W Dudley, student, h 608 Biltmore av  
Dill Frank M, mech, bds 17½ Broadway  
**DILL HARRY M** (Katherine), physical director Y M C A, h 32 College Pk pl  
\*Dillard Alberta, furn rooms 32 Davidson, h same  
Dillard J Frank, bkkpr Gennett Lbr Co, rms 94 e College  
Dillard Jas C (Lucile G), slsmn Jackson Realty Co and notary 309 Jackson Bldg, h "El Reposo," Colonial pl, Grace  
\*Dillard Mozelle, maid, rms 194 Bitmore av  
\*Dillard Shedrick (Geneva), emp Carolina Creamery, h 105 Clingman av  
Dillingham Chas F (Cleo), linemn Sou Bell T & T Co, rms 64 n French Broad av  
\*Dillingham Claudia, cook, rms 21 Rector  
Dillingham Dorothy Miss, sec county health dept, h 350 Haywood rd, W Ashev  
Dillingham Fredk, mech Richbourg Motor Co, h Barnardsville N C  
Dillingham Grady E, adv repr Guaranty Realty Co, h 364 Broadway  
Dillingham H Tilden (Grace), rural officer, h 350 Haywood rd, W Ashev  
Dillingham Henry, h Haw Creek  
Dillingham James T (Madge), mech, h Elkmont Hghts (R D 1)  
Dillingham Katherine Miss, h 29 Hillside  
Dillingham Norman A, h Haw Creek  
Dillingham Scott (Alma), (Asheville Aviation Co) (Dixie Bonding Co), h 18½ Biltmore av  
Dillingham W Benj (Elmira E), carp, h Elkmont Hghts (R D 1)  
Dillingham Wm W (Jeannette), h 21 Pearl  
Dillon Albert S, emp Minico Cleaners, h Park av, Woolsey  
Dillon C Lucille Miss, nurse, h 167 Biltmore av  
Dillon Eldora J Miss, cashr Sterchi Bros, h Park av, Woolsey  
Dillon Jerry D (Gretel M), Intertype opr Miller Press, h 25 Phifer  
Dillon Jno W (Mary), carp, h 167 Biltmore av  
Dills Dorie, wid C M, h 756 Haywood rd, W Ashev

**I**NSURE  
Your  
Salary  
With Us.

**N**EVER  
Carry  
Your Own  
Risk

**S**AFETY  
Is the  
Best  
Policy

**U**NLESS  
You Are  
a Capitalist.

**R**EST Easy  
If You  
Have

**A**N  
Accident  
We Will

**N**OT Keep  
You  
Waiting to

**C**OLLECT  
Your  
Claim

**E**VERY  
Claim  
Promptly  
Paid.

**Imperial  
Life  
Insurance  
Company**

Home Office  
Asheville,  
N. C.  
Phone 495

**MOALE & MERIWETHER** Real Estate and Insurance  
Phone 661  
CITY AND SUBURBAN PROPERTY Farms and Timber Lands

# ROBT. J. LEWIS FUNERAL HOME

FUNERAL DIRECTORS  
AND EMBALMERS

Lady Assistant--Auto Ambulance Service

97 E. College Street

Phones 62-683

## FITZGERALD REALTY CO.

Real Estate in All Its Branches

Loans, Automobile and Fire Insurance

Phone 4027-J

60½ Patton Ave. (Opp. P. O.)

## MCBEE STOVE CO.

A. C. McBee, Propr.

We buy, sell, exchange and repair Stoves and Ranges

Phone 3187

55 Broadway

234

### ASHEVILLE, N. C. (1925) CITY DIRECTORY

Dills Emma, wid J R, h 756 Haywood rd, W Ashev  
Dills Harold N, emp Natl Casket Co, h Chestnut Ridge Pk  
Dills Howard S (Dorothy H), brkmn Sou Ry, bds 93 e College  
Dilworth Sallie E Mrs, h 149 s French Broad av  
Dindinger N Roy, clk Asheville Harness Co, rms 90 Church  
\*Dinkins Belle, h 19 Max  
Dinkins Saml Y, clk Moale & Meriwether (Inc), h 207 Haywood  
Dinterman Wm E (Anna), brklyr, h Haywood rd extd, W Ashev  
Ditmore Ralph L (Doris), slsmn, h 602 (592) Merrimon av  
Divelbiss Eleanor Mrs, buyer Denton & Co, h 187 Logan av, W Ashev  
Divelbiss Jas E (Elcanor), clk Sou Ry, h 187 Logan av, W Ashev  
Divelbiss Jos E (May), engrn Sou Ry, h 100 Blanton  
Divelbiss Winnie Miss, cashier Palais Royal, h 100 Blanton  
Diverson Publishing Co (Inc), publr The Southern Tourist, 26 Technical Bldg, Jas H Caine pres, Roscoe Marvel v-pres, Jas S Howell sec, Grady Hunt treas  
Dixie Bonding Co (C C Willis, W F Rogers, Scott Dillingham), 18½ n Pack sq  
DIXIE POSTER ADVERTISING CO (Inc), outdoor poster advertising, 17½ Patton av--phone 500, R E Workman dist mngr

## DIXIE POSTER ADVERTISING CO.

(INC.)

R. E. WORKMAN, Dist Mngr.

OUTDOOR POSTER ADVERTISING, A-A SERVICE

Member National Poster Advertising Association

17½ Patton Ave.

Phone 500

Dixon Amilie H, wid Luke, h 141 e Woodfin  
\*Dixon Ada, cook Stonehead Sanatorium, h 43 Clingman av  
\*Dixon Anna, cook, 81 n Liberty  
Dixon Ballard J (Ollie), tailor, 412 Depot, h 21 Ora  
Dixon Bertie Mrs, boarding, 81 Charlotte, h same  
\*Dixon Calvin, porter E C Jarrett, h 195 s Beaumont  
\*Dixon Carl (Louise), cook, h 162 Church  
\*Dixon Chas (Daisy), cook, h 64 Livingston  
Dixon David C (May), supt Gate City Life Ins Co, h 102 s French Broad av  
\*Dixon Edwd W Rev (Mary), pastor St Paul's Baptist Ch, h 44 Clingman av  
\*Dixon Esther, emp Mtn City Ldy  
Dixon George (Jessie), carp, bds 39 Central av  
\*Dixon Jno (Emma), wks Otecn, h 36 Smith  
\*Dixon Leola, cook, h 43 Clingman av  
Dixon Lewis W (Bertie), bklpr, h 81 Charlotte

## R. Emmett Smith & Co.

PUBLIC ACCOUNTANTS AND AUDITORS

AUDITS—TAX SERVICE—SYSTEMS

DRHUMOR BLDG.

PHONE 4287-W



**CAROLINA**  
**"M & W" INDIAN**

**Coal & ICE CO.**  
66 PATTON AVE.  
Prompt Delivery Weights Accurate

Phone **130**

ASHEVILLE, N. C. (1925) CITY DIRECTORY

235

Dixon Lois Miss, h 141 e Woodfin  
Dixon Louise Miss, asst Miss E J K Moore, h 141 Woodfin  
\*Dixon Mary (People's Confectionery), h 41 Clingman av  
\*Dixon Paul, lab, bds 219 Biltmore av  
\*Dixon Roosevelt (Mary E), porter Pullman Co, rms 41 Clingman av  
Dixon Sanford, student, h 141 e Woodfin  
\*Dixon Wm P, orderly Oteen, rms 333 Asheland av  
Dixon Wm T (Cornelia), meat ctr, bds Western Hotel  
\*Dizer Annie H, hairdresser, h 20 Curve  
\*Dizer Mollie E (Dreamland Beauty Parlor), h 20 Curve  
Do-Drop-Inn (S I Blomberg), soft drinks and shoe shine parlor, 1 e  
College, J R Wilson mngr  
Doak Wm C, propr Ardmon Park Quarry, 27 w College, rms Jenkins  
Hotel  
\*Dobbins Jas (Stella), h 60 Valley  
\*Dobbins Lucille, tchr Stevens-Lee Sch, h 60 Valley  
Dobbins Nettie Allene Miss, cashier Pollock's, h 124 Woodfin  
Dobson Roxie Miss, sec Dr C B Mott, h 66 Flint  
\*Dobson Sadye E, waitress The Manor, h 22½ Short  
Dobson Thos W (Roxanna E), gardener, h 66 Flint  
Dockery Bessie Miss, h 22 Craven, W Asheville  
Dockery Carl L, clk A W Rogers, h Elkmont Hghts (R D 1)  
Dockery Clifford E (Birchie), mill wkr, h Washington av, Grace  
Dockery Edna L Miss, student, h Elkmont Hghts (R D 1)  
Dockery Harry P, clk, h Elkmont Hghts (R D 1)  
Dockery Jno E (Mary A), dairyman, h Elkmont Hghts (R D 1)  
Dockery Lillie Miss, h 2 Fagg  
Dockery Mabel Miss, opr Sou Bell T & T Co, h Burnsville Hill  
Dockery Richd C, lineman Sou Bell T & T Co, h Burnsville Hill  
Dockery Thos L (Julia), quarry owner, h Burnsville Hill  
Dockery W Grover, butcher U S V Hosp No 60, h Burnsville Hill  
Dodd Fredk F (Eva H), mngr marketing dept Farmers' Federation, h  
4 Larchmont rd, Fenner Hghts  
\*Dodd Jos (Eugenia), tr driver, h 55 Wallack  
\*Dodd Josephine, tchr, h 55 Wallack  
Dodge Jennings B (Eva C), mech Coston Motor Co, h 324 Biltmore av  
Dodge U-Drive-Em Co (J B Hooks Jr), 35-39 s Lexington av  
Dodge Wm W Jr (Margaret R), (Ashev Silvercraft), h 20 Woodlink  
rd (G P)  
Dodson Frances H, wid K M, tchr of dancing, h 7 Rosewood av  
Doe Gordon T (Rena), watchman Lion Marche, h 264 s French Broad  
av  
Dogan Geo C, v-pres E & O Confectionery Co and asst mngr Chero-  
Cola Bot Co, h 35 Bearden  
\*Dogan Wade D, emp Emma Boston, h 47 Louie  
Doggett Jos, stngtr T H Masten & Co, h 20 College Park pl  
Doggett C A, rms Y M C A  
Doherty Wm D (Bessie), director Imperial Orchestra, h 271 Montford  
av  
Doles W Norwood, slsmn J T Bledsoe & Co, h 170 Montford av  
Dolliver A Delos (Agnes), bkkpr, h 183 Pearson dr  
Donahue Wm (Bessie), houseman Bilt Est, Bilt, h same  
Donald Frank, clk Langren Hotel Cigar Stand, h 74 Haywood  
Donald Genevieve Miss, tr nurse, 122 Woodrow av, h same

J. R. DURRETT  
**DURRETT & SON GARAGE**  
F. E. DURRETT  
GENERAL AUTO REPAIRING  
Dealers in Auto Parts, Tires and Tubes... Agents for  
Dunn Bros. Cord Tires and Tubes and Dunn Bros.  
Batteries.  
285 Patton Ave.

**HILL'S**

The

White

Market

Phones:

3561-3562

City

Market

Paramount

Sausage

## BLUE RIDGE BUILDING & LOAN ASSOCIATION

No. 1 HAYWOOD ST.

Best SAVINGS, INVESTMENT AND BUILDING PLAN KNOWN

We Sell 5% Non-Taxable Investment Stock Cashable on 90 Days Notice

J. E. RANKIN, President

EDWIN L. RAY, Sec.-Treas.-Mngr.

# T. P. JOHNSON & COMPANY

SHEET METAL WORKERS

All Kinds of Roofing, Guttering and Conductor Work—Metal Ceiling, Skylights and Galvanized Iron Cornices

Office and Shop, 157 Biltmore Avenue

Phone 325

**Southern Steel & Cement Co.**  
"Building for the Future"

10 North Pack Square  
Phones 974 and 3622  
Home of ATLAS PORTLAND CEMENT

**ACME  
PAINT  
Shop**

Auto  
Painting  
Sign  
Painting

Outdoor  
Advertis-  
ing

PHONE  
4057-W

11  
Southside  
Ave.

236

ASHEVILLE, N. C. (1925) CITY DIRECTORY

- \*Donald Grady (Eva M), h (r) 88½ Clingman av  
Donald Helen Miss, stnger Asheville Supply & Foundry Co, h 122 Woodrow av  
Donald Jos McD (Leila S), (Donald & Donald), h 344 Merrimon av  
Donald Mary C Miss, h 74 Haywood  
Donald Minnie L Miss, h 122 Woodrow av  
\*Donald Ollie (Rhoda), lab, h 124 Church  
Donald Sidney G (Donald & Donald), h 344 Merrimon av  
Donald & Donald (Joseph M & Sidney G), furniture, 59 Broadway  
Donaldson Della, wid R G, h 33 Vermont av, W Ashev  
Donaldson Ruth H Mrs, cashr Battery Park Hotel, rms 75 Church  
Donnahoe Earl, student, h 131 Merrimon av  
Donnahoe Jefferson, atty, h 131 Merrimon av  
Donnahoe P Albert (Kate), (Donnahoe & Co), h 131 Merrimon av  
**DONNAHOE & CO** (P A Donnahoe), real estate and builders, 1-2 Temple Ct—phone 649  
Donnald James F (Agnes J), mngr Jackson Co, h 26 Hanover, W Ashev  
**DONNAN GEO W** (Mary), genl mngr Asheville Supply & Foundry Co, h 157 Asheland av—phone 894  
Donnell Edwd C, clk Natl Casket Co, h 156 Chestnut  
**DONNELL WILL H**, mngr National Casket Co, h 156 Chestnut—phone 3650-W  
Donoho Emma L Miss, supt Buncombe County Children's Home, h same  
Donovan W M, bricklyr, h 52 Hillside  
\*Dooley Ether, h 55 Ridge  
\*Dooley Saml (Emdella), cook Biltmore Country Club, h 16 Ridge  
\*Dooley Thad (Alice), chauff, h 20 Bay  
\*Down Wm (Lucile), h 17 Miller  
\*Dornes Edgar (Ida), lab, h 24 Herman av  
\*Dorroah Mary, manicurist, h 190 Biltmore av  
\*Dorty Wm, trk driver, h 244½ e College  
Dotson Alice, wid J E, h 58 Swannanoa av, W Ashev  
\*Dotson Clarence (Cora), lab, h 74 Market  
Dotson Grace, Miss, h 58 Swannanoa av, W Ashev  
Doty Arthur F Rev (Arric), pastor Ora St Pres Church, h 83 Ora  
\*Dougherty Albert, cook Battery Park Hotel, bds 16 Davidson  
\*Dougherty Burgin (Mary), lab city, h 115 Valley  
**DOUGHERTY GORDON W** (Ruby), agent Southeastern Express Co, h Richmond av, W Ashev  
\*Dougherty Hattie, student, h 22 Brick  
\*Dougherty Jno, lab, h 115 Valley  
Dougherty Jno E, bkkpr T S Morrison & Co, h 66 Asheland av  
Dougherty Jos M (Annie), engnr Sou Ry, h 163 Park av  
\*Dougherty Mamie, h 518 s French Broad av  
\*Doughty Albert (Lillian), lab, h 81 Roberts  
Doughty Alice Miss, supt Royce Cottage San, h same  
Doughty Carrie V Mrs, boarding, 20 n French Broad av, h same  
Doughty Jno W (Carrie V), cabtmkr W D Scribner, h 20 n French Broad av  
Doughty Mildred V Miss, opr Sou Bell T & T Co, h 20 n French Broad  
\*Douglas Bascom (Capitola), porter, h 291 e College  
Douglas Chas B (Lydia), mngr Whitman-Douglas Co, h 7 Liberty Apts

*Brown Realty Co*  
**REAL ESTATE & FIRE INSURANCE**

PACK  
SQUARE  
PHONE  
19

# WEST ASHEVILLE PHARMACY

THE RENAL STORE

GEO. A. SHEDER, Propr.

PRESCRIPTIONS CAREFULLY COMPOUNDED

HEADQUARTERS FOR SCHOOL BOOKS AND SUPPLIES

418 Haywood Road (Next Door to P. O.)

—Phone 2316-1071—

West Asheville

ASHEVILLE, N. C. (1925) CITY DIRECTORY

237

\*Douglas Fred (Grace), truck driver, h 223 Asheland av  
Douglas Geo J (Adelaide), h 53 Pearson dr  
Douglas Marguerite Miss, h 53 Pearson dr  
\*Douglas Margaret, cook, h 291 e College  
\*Douglas Henry (Mittie), lab, h 3 Hazzard  
Douglas Paul (Rose), rms 19 Frederick  
Douglas Rose E, wid Jno, h 73 Beverly rd, W Asheville  
Douglas Wm D (Auto Lunch), rms Modern Home Hotel  
\*Doula Thad, chauff, h Charles Hghts, Bilt  
Douth B I, rep Remington Typewriter Co, h 27 Crescent  
Dover Decatur K (Sue), const foreman, h 13 Montana av, W Asheville  
Dover Deckard B (Ella Mae), fireman A F D, h 59 Charlotte  
\*Dover Fredk, presser H G Poole, h (r) 390 Southside av  
Dover J Burgin (Allie), farmer, h 10 Hubbard av, W Asheville  
Dover Lucy, wid S G, asst matron Buncombe County Children's Home,  
h same  
Dover Winnie Miss, opr Sou Bell T & T Co, h 10 Hubbard, W Asheville  
Dowdy Geo R (Ada), emp Caro W P Co, h Chestnut Ridge Pk  
Dowling Jennings W (Alice B), condr Pullman Co, h Fairview rd,  
Bilt  
Downes Saml R (Dorothy), auto mech Foster Service Sta, h Riverside  
nr Montford av  
Downing Florence, wid Jno O, h Shiloh, S Bilt  
\*Downs Effie, cook, h 216 Asheland av  
\*Downs Henry (Etta), h 216 Asheland av  
Downs Jno M, police sergt, h 146 s French Broad av  
\*Downs Roseboro (Vera), lab, h 45 Wallack  
Downs Ruth H Miss, clk Denton & Co, h 142 s French Broad av  
\*Downs Susie, h 35 Curve  
Downs Wm D, student, h 142 s French Broad  
\*Downs Wm D (Rachel), janitor, h 17 Tuskegee  
\*Downs Wm M, student, h 17 Tuskegee  
Dowtin Alfred A, student, h Strawberry Hill Sanatorium  
Dowtin Robt (Agnes), propr Strawberry Hill Sanatorium, h same  
Dowtin Robt J Jr, auto mech, h Strawberry Hill Sanatorium  
Dowtin Wm R, slsman, h Strawberry Hill Sanatorium  
\*Doyle Homer F (Lucille), chauff, rms 92 Black  
Drake Arthur L (Lora), clk Susquehanna Furn Co, h 69 Magnolia  
Drake Chas B (Emma), carp, h Hazel Mill rd, W Asheville  
Drake Clarice Miss, student, h 110 Alabama av, W Asheville  
Drake Elsie M Miss, h 319 Broadway  
Drake Gus O (Russie), carp, rms 16 s French Broad av  
Drake Inez Mrs, clk Imperial Life Ins Co, h 65 Rankin av  
Drake Jack T (Belle), emp Asheville P & L Co, h 4 Hyde, W Asheville  
Drake Jas E, brklyr, bds 367 Biltmore av  
Drake Jas J (Etta), carp, h 110 Alabama, W Asheville  
\*Drake Jno (Hattie), lab, h 27 (r) 73 Clingman av  
Drake Jno R (Hannah), condr Asheville P & L Co, h 319 Broadway  
Drake Lee, carp, bds 143 Broadway  
Drake Luther W, filling sta & gro, 311 Broadway, h 319 same  
Drake Odell (Inez), bricklyr, bds 65 Rankin av  
Drake Orille, carp, h 110 Alabama, W Asheville  
Drake Ralph L, rural carrier P O, h 16 Dallas  
Drake Wm H (Mildred), carp, h 26 Drake, W Asheville

Ranges

Phones: Sales Dept 3429; Contract and Service 879; General Office 69; Supt's Office 1400

Gas  
ASHEVILLE POWER & LIGHT COMPANY

## J. C. McPHERSON

Plumbing, Steam and Hot Water Heating—Slate and Tin Roofing  
Galvanized Iron Work

33 CAROLINA LANE

PHONE 133

Manufacturers  
Wholesale Dealers  
Contractors

**MORTON JONES & CO., Inc.**  
310-316 Southside Ave.  
PHONE 1276

Roofing  
Sheet Metal  
Warm Air Heating  
Supplies

**PILOT LIFE INSURANCE CO. of Greensboro, N. C.**  
"The largest service to the largest number." Complete protection. Life, Disability, Double Accident Indemnity, Accident and Health Insurance.  
Asheville Office 510 Legal Bldg. Phone 87-J  
W. P. MORRIS O. L. EDWARDS J. H. MORRIS

**WEBB ELECTRIC CO.**  
ELECTRICAL CONTRACTORS

Estimates Cheerfully Furnished

116 Patton Ave.  
Phone 4456

238 ASHEVILLE, N. C. (1925) CITY DIRECTORY

- Draper Jas B, U S prohibition agent, res Barnesville N C  
Drawdy Walton A (Ada) carp, h 183 Swannanoa av, W Ashev  
\*Dreamland Beauty Parlor (Mary McDowell, Mollie Dizer), 24½ s Market  
\*Dreamland Cafe (Mary C Burke), 65 Hazzard  
\*Dreamland Haldressing Parlor, 426-428 s French Broad av, Mary M McDowell propr  
\*Dreamland Mngf Co, fair preparations, 426-428 s French Broad av, Mary M McDowell propr, G T McDowell mngr  
Drennan Ernest P, carp, bds 74 e College  
Drew Wm P (Eva), frt claim adjuster Sou Ry, h 25 s French Broad av  
Drew Wm P Jr, student, h 25 s French Broad av  
Dreyer Detlef J, architect, 3 Classic Bldg, h Chiles av, Kenilworth  
Drhumor Building, 48½ Patton av  
Driggers Jno E (Lelia), h 30 Bartlett  
Driskell L D, electrn Pullman Co, h 64 Hillside  
Driver Wm M, carp, bds 5 Walnut  
Drumheller Annie Miss, nurse French Broad Hosp, rms same  
Drummond A P Mrs, h 200 Rankin av  
Drummond Cameron P Miss, h 286 Charlotte  
Drummond Cora L Miss (The Piping Hot) and (The Piping Hot Gift Shop), h 286 Charlotte  
Drummond Mary Miss, emp Appalachian Hall Hosp, rms same  
Dryman M Belton (Lula), gro, Riverside Hgths (R D 5), h same  
Duck Minnie E Miss (Polly Parsons), res Stone Mtn Ga  
Ducker Eugene T (Flemma L), (Eugene T Ducker & Co), h Ashev (R D 5)  
**DUCKER EUGENE T & CO** (Eugene T Ducker), real estate, Library Bldg—phone 54  
Ducker Omer E, emp Rutherford & Atkinson, h Newbridge (R D 5)  
Ducker Ley, driver Red Top Cab Co, h 60 Spruce  
**DUCKETT ALONZO L** (Gertrude), chief A F D, h 106 Brownwood av, W Ashev  
Duckett Arthur W (Mildred), fireman A F D, h 22 Montana av, W Ashev  
Duckett Carl S, plstr, h 28 Allen, W Ashev  
Duckett Ernest W (Frances), steamftr Union Plumbing Co, h Craggy av, W Ashev  
Duckett Esther Miss, student, h 28 Allen, W Ashev  
Duckett Harley B (Mary), h Joyner av, W Ashev  
Duckett Helena Mrs, cashr The Racket Store, h Sulphur Springs rd, W Ashev  
Duckett Herbert D (Jonnie), police capt, h 166 Biltmore av  
Duckett Hilliard, clk American Cafe, rms 401 Southside av  
Duckett Horace, whsemn J D Earle Fced Co, res R D 4  
Duckett Jno W (Maggie), h Hazel Mill rd, W Ashev  
Duckett Martha E, wid Thos B, h 112 Hendersonville rd, S Bilt  
Duckett R Porter (Lillian M), auto painter Acme Paint Shop, h 361 Broadway  
Duckett Ralph G (Caroline), auditor The Manor, h "Hollyhock Cottage," Albemarle Pk  
Duckett Robt D (Virginia), carrier P O, h 21 Fairfax av, W Ashev  
Duckett Robt L (Marie), carp, h 28 Allen, W Ashev

**ASHEVILLE ICE COMPANY**

Wholesale and Retail Dealers in Pure Mount Mitchell Ice  
24 SOUTH MARKET STREET PHONES 72 AND 158

# HARE'S FUNERAL HOME

FUNERAL DIRECTORS AND EMBALMERS  
AUTO AMBULANCE SERVICE

Telephone 279

Corner Michigan Avenue & Haywood Road

West Asheville, N. C.

ASHEVILLE, N. C. (1925) CITY DIRECTORY

239

Duckett Thos M, county auditor, ofc Court House Annex, h 112 Hendersonville rd, Biltmore

Duckworth Roy, emp Red Cab Co, rms 8 Aston pl

Duckworth Wm T (Marjorie), real est, 15 Revell Bldg, h 127 Pearson dr

Ducoing Raymond W (Johanna), mchst Ashev Citizen, h 91 Woodfin Woodfin

\*Duff Lawrence (Minnie), baker S & W Cafeteria, h 2 Velvet

Duke Annie L, wid C M, h 39 East

Duke Clifford M (Gretna), clk yd office Sou Ry, h 80½ Cumberland av

Dukes Edwd S, h 14 Pearson dr

\*Dukes Jno T (Annie), lab Bryant Motor Sales, h S Ashev

Dukes Mary L Miss, h 14 Pearson dr

Dukes Susan Miss, tchr Montford Av Schl., h 14 Pearson dr

\*Dukes Warren M (Sallie), emp Sou Ry, h 108 Louie

Dula Cora L Miss, dressmkr 49 Hiawassec, h same

\*Dula Hester, h 138 Poplar

Dulin Chas O (Eva), propr Bryan Hotel, h same

Dumas Millard (Estelle), h 14 Vance Crescent, W Ashev

**DUN R G & CO**, mercantile agency, 328-329 Haywood Bldg—phone 4075, J M Hearon mgr

Dunagin Geo A, business executive U S Vet Hosp, h U S Vet Hosp No 60, Oteen N C

Duncan Adele M Miss, h 71 Highland

Duncan Anderson F (Virginia), plmbr H W Kindler, h 71 Highland

Duncan Bessie L Miss, bkpr Hayes & Hopson, h 225½ Merrimon av

Duncan Effa Miss, tchr Ashev Normal Schl

Duncan Everett R (Losh), fireman Sou Ry, h 382½ Broadway

\*Duncan Jno (Geraldine), cook Oteen Hospital, h 44 Max

Duncan Jos C (Mabel), property man Plaza Theatre, h 94 Starnes av

\*Duncan Julia, emp Mtn City Ldry, h 812 Biltmore av

Duncan Marie M, wid Wm J, h "Primrose Cottage," Sunset Ter (G P)

Duncan Parmelee E (Mattie S), foremn Sou Ry, h Fairview rd, Bilt

Duncan Pressley E (Mae), farmer, h Fairview rd, Bilt

Duncan Preston (Ira May), lab, h Fairview rd, Bilt

Duncan R L, clk, bds Strand Hotel

Duncan Robt W (Mary), electr, h 71 Highland

Duncan Romus H (Belle), brkmn Sou Ry, h 27 Lyman

\*Duncan Sankay, porter, rms 47 Louie

Duncan Walter L (Mabel), clk, h 71 East

**DUNCAN WM F** (Josephine), cashr The Natl Bank of Commerce and notary same, h 246 Montford av—phone 1723-J

Duncan Wm R, geologist, h "Primrose Cottage," Sunset Ter (G P)

Duncan Wm T (Delia), motormn Ashev P & L Co, h 68 Asheland av

**DUNHAM HARRY A** (Ella), propr Dunham's Music House, h 224 Patton av—phone 3140

Dunham Maude O Miss, clk Dunham's Music House, h 224 Patton av

**DUNHAM'S MUSIC HOUSE**, 14 n Pack Sq—phone 420, H A Dunham, propr

Dunham W Bradford (Ellen L), adjuster, h 111 Woodward av (N P)

Dunlap Geo T (Edith M), engrn Sou Ry, h 127 s French Broad av

Dunlap Lela, clk S H Kress & Co, h Fair opp R R yds

Dunlap Pink (Dora), emp Sou Ry, h Fair, opp R R yds

Dunlap Susie Miss, clk Woolworth's, h Fair opp R R yds

C. C.

McCarty

Realtor

Real Estate Rentals and General Insurance

60½ Patton Ave.

Phones:

Office 3092-W

Res. 2078-W

22 N. PACK SQ.

**JOHNSON DRUG CO.**  
Your drug store protection is our profession  
"ON THE SQUARE"

PHONES 2141 & 4429

## RED TOP CAB COMPANY, Inc.

Red Top Cab Service—

"U Drive 'Em Service

PACKARD AND CADILLAC CARS FOR TOURING

Phones 900-331-332

# Visitors Welcome!!

## Asheville Chero-Cola Bottling Co.



**:-: ROBERT P. JACKSON :-:**  
REAL ESTATE, RENTALS, LOANS, AND FIRE INSURANCE

309 JACKSON BLDG. PHONES 4471 AND 2769

- Dunlop Chas S, h Glendale rd (G P)  
Dunlop Donald, student, h 42 Adams  
Dunlop Flour & Feed Co (J P Dunlop Jr, G L Brown), whol, 341 Depot  
Dunlop Inez Miss, opr W U Tel Co, h 42 Adams  
Dunlop Jos P (Laura), h Glendale rd (G P)  
Dunlop Jos P Jr (Elizabeth) (Dunlop Flour & Feed Co), h Glendale rd (G P)  
Dunlop Laura Mrs, h 50 Adams  
\*Dunlop Mary, cook, h 136 Valley  
\*Dunlop Rufus (Sallie), lab, h 216 s Beaumont  
\*Dunlop Sallie, cmp Asheville Ldry, h 216 s Beaumont  
Dunn Albert C, musician, h 140 Forest rd, Kenilworth  
Dunn Arthur E (Lennie M), musician, h 97 Cherry  
Dunn Arthur E Jr, auto mech, h 97 Cherry  
Dunn Clarence Hattie, painter, h 12 Short East  
Dunn E Mae Miss, deputy county auditor, h 140 Forest rd, Kworth  
Dunn Edwd E, embalmer Robt J Lewis Funeral Home, h 140 Forest rd Kenilworth  
Dunn Eliza C, wid W L, h 50 w Chestnut  
Dunn Elmer L, painter, h Brookshire, S Bilt  
Dunn Florence J, wid G W, h 140 Forest rd, Kenilworth  
Dunn Ione H Miss, dean Asheville N & A Schls  
Dunn Jas T (Florence), carp, h Deaver, W Ashev  
Dunn Jno E (Marion) (Scrivner & Dunn), h 86 Anandale av—phone 3932-J  
Dunn Luella F Miss, h 50 w Chestnut  
Dunn Virgie Miss, h Brookshire, S Bilt  
**DUNN WM L** (Marion L), physician 16 1/2 Haywood—phone 818, h "The Log House on Beaucatcher," Hazzard rd—phone 2450  
DuPont Charlotte Miss, h 200 Montford av  
\*DuPont Maude, nurse Blue Ridge Hosp, rms same  
DuPont Maurice (Margery F), h 200 Montford av  
DuPont Nesta Miss, student, h 200 Montford av  
Durand Walter Y (Sarah W), political economist, h 72 Baird  
\*Durant Arthur H (Cassie), elev opr Jackson Bldg, h 9 James  
\*Durant Bub (Sarah), brklyr, h 182 Greenlee av  
\*Durant Jos (Sarah), janitor Jackson Bldg, h 87 Greenlee av  
\*Durant Josephine, cook White Oak rd, Bilt Forest  
Durham Benj J (Fannie), dentist, Oteen, h Biltmore rd cor Angle, Bilt  
Durham Elizabeth Miss, student, h Biltmore rd cor Angle, Bilt  
Durham Ethel Miss, student, h Biltmore rd cor Angle, Bilt  
Durham Eula, wid Y R, stengr, rms 96 e College  
Durham Hill, rms 96 e College  
Durham Jno L (Ella), painter, bds 99 w Haywood  
Durham Life Insurance Co, 4-5 Classic Bldg, J F Rhodes supt  
\*Durham Nellie, maid, h 217 Asheland av  
Durner Augustus J (Jennie), supt J M Geary, h 172 Haywood  
\*Durrah Louise, cook, h 181 Biltmore av  
**DURRETT FREDK E** (J R Durrett & Son), h 122 Murdock av  
**DURRETT J R & SON** (J R and F E Durrett), auto repairers, supplies and accessories, agents for Dunn Bros cord tires and tubes, typewriter repairs a specialty, 285 Patton av—phone 1031 (see side lines)  
**DURRETT JNO R** (Carrie M) (J R Durrett & Son), h 122 Murdock av  
Durrow Sarah L, wid Ralph C, manicurist 1 Patton av, h 53 Hiwassee

### EDWARD A. FARLEY

R. L. CHANCE, Manager

Head to Foot Outfitters for Men, Women and Children

(Charge Accounts Solicited)

76 Patton Avenue

Phone 176

# Cecil's Business Colleges

**SONDLEY BLDG.**  
Phone 1100  
Competent Help  
Furnished

ASHEVILLE, N. C. (1925) CITY DIRECTORY

241

- \*Dusenberry Florence, student, h 64 Hill
- \*Dusenberry Lula A, h 64 Hill
- \*Dusenberry Paul, student, h 64 Hill
- \*Dusenberry Ruth, tchr, h 64 Hill
- \*Dusenberry Viola, tchr, h 64 Hill
- Dutton P B Mrs, tr nurse 56 Pine Grove av, h same
- Dutton Teeps B (Bessie), firmn Sou Ry, h 56 Pine Grove av
- Du Vault Fred, rms 1 Minick
- Duyck Dessie Miss, clk S H Kress & Co, h R D 5
- Duyck Ornie Miss, cashier Palais Royal, h 119 Hillside
- Dyas Robt, auditor Sale & Pennell, h 16 Broad
- Dye Ramon O (Bertie), trk driver Biltmore Dairy, h 4 Central av
- Dyer Vance C, painter Tiddy & Hall, h 100 w Haywood
- Dyer Wm J (Dollie), emp Caro W P Co, h Chestnut Ridge Pk
- \*Dyke Rufus (Mamie), clnr Pullman Co, h 88 Black
- Dymon Andrew, clk Isadore Arakas, h 35½ Haywood
- Dysart Bertha Miss, tchr Pease Home
- Dysart Troy B (Mary), mngr S B Penick & Co, h Dorchester av, W Asheville
- \*Dyson Edna, dom, h 15 Gibbons
- \*Dyson Edwd (Mary), lab, h 15 Gibbons
- \*Dyson Howard, caddy Asheville Country Club, h 15 Gibbons
- \*Dyson Julia, nurse Dr W P Herbert. "Opossum Trot Cottage," Albe-marle Pk



Asheville, N. C. Phone 2211-840

**Hudson & Essex Cars**  
They Serve You for Years  
**Weaver Motor Co.**  
(Inc.)  
29-31 Spruce St.



## North Carolina Realty Co.

J. H. GROGG, Sec.-Treas.

General Real Estate, Building Contractors, Rentals,  
Loans, Investments, Automobile and Fire Insurance

78 PATTON AVE. (CLASSIC BLDG.)

Phones: Office 2581; Rental and Ins. Dept. 1129

**E**

- E S & W Orchards (Inc), 708 Jackson Bldg, Jas Westall pres, Geo J Evans v-pres, F L Sale sec-treas
- Eagles Building, 75½ Broadway
- Eakens Mamie Miss, tchr h 35 Vance Crescent, W Asheville
- Eakens Mary, wid J W, h 35 Vance Crescent, W Asheville
- Eanes Hugh P (Effie), inventor, h 10 Manly av, Woolsey
- Earle Addie Miss, h 90 n Liberty
- Earle Blanche E Miss, cashier The Manor, h same
- Earle J D Feed Co (J D Earle), whol, Roberts cor Lyman
- \*Earle Jno, lab, h 29 Brooklyn al
- Earle Jno D (Bessie) J D Earle Feed Co, pres Chestnutfield Mill Co, a 50 n Liberty
- \*Earle Minnie, cook, h 12 Jordan
- \*Earle Saml, (Georgiana), lab, h 12 Jordan
- \*Earle Sophronia, h 23 Lyman
- Earley Harvey O (Ida), switchman, h 141 State, W Asheville
- Earley Isaac B (Gussie), carp, h Buonsville Hill
- \*Early Ada, laund, h 115 Wallack
- Early Sion T (Harrietta), carp, h 72 Hanover, W Asheville
- Early Walter, carp, bds 367 Biltmore av

**GRACE SUPPLY CO.**  
"The Big General Store" where Service and Quality reign supreme. Be one of our many satisfied customers  
637 to 641 Merrimon Ave., Grace. Phones 1139-2557-W

**MOALE & MERIWETHER** Real Estate and Insurance  
Phone 661  
GENERAL AGENTS UNITED STATES FIDELITY AND GUARANTY CO.

# FORDS, DODGES, BUICKS AND WILLYS-KNIGHTS

DRIVE 'EM YOURSELF

ASHEVILLE TAXI COMPANY

160 BROADWAY

PHONE 66

## Claverie's Pharmacy

P P S  
R H P  
E O E  
S N C  
C N E  
R S I  
I 26 A  
T 26 L  
I and I  
O S  
N 1703 S

Always at  
Your Service  
"Ask Your  
Doctor"

## Carolina Bonding & Insurance Co.

Home State  
Corporation

Contractors,  
Builders,  
Guardian  
Executors,  
Administra-  
tor and  
All Court  
Bonds.

49 E. College  
Street  
Phone  
4071-W

242

ASHEVILLE, N. C. (1925) CITY DIRECTORY

Earnest Wm F (Amanda J), gro 175 Biltmore av, h 175½ same  
Earwood Arthur, florist's hlpr, h 90 Sand Hill rd, W Asheville  
Earwood Chas W (Deborah), painter R E Bowles, h Horney Hgts,  
W Asheville  
Earwood Chester E, -lk Chas A Melton, h 324 Biltmore av  
Earwood Claude L (Edna), engrn, h 81 State, W Asheville  
Earwood Lloyd C (Dora D), chnuf Galliher Bros (Inc), h Fairview rd,  
Bilt  
Earwood Susan, wid W P, h 90 Sand Hill rd, W Asheville  
Earwood W Riley (Susan N), h 28 Virginia av, W Asheville  
Earwood Ware (Lillie), auto mech, h 62 Alabama, W Asheville  
Easley Fritz G, checker Asheville Ldry, h 23 Woodfin  
Easley Jno H (Hattie), foreman Asheville Water Dept, h 23 Woodfin  
Easley May Miss, emp Battery Park Hotel, h 23 Woodfin  
Eason Horace B, enlistment sec First Bapt Ch and editor The Baptist  
Messenger, rms Y M C A  
Eason Ellen Miss, opr Sou Bell T & T Co, h 39 Wellington av, W Asheville  
Eason Gertrude, wid O C, h 39 Wellington av, W Asheville  
East Wm J (Evelyn R), architect, 330 Haywood Bldg, h 25 West-  
wood pl, W Asheville  
Easter R R, emp Sou Ry, rms 361 s French Broad av  
Eaton Jos T, waiter Cole's Cafe, h 354 Patton av  
\*Eaves Carrie, h 48 Pine  
Ebbs Alma Miss, student, h 27 Richmond av, W Asheville  
Ebbs Bros & Co (C J and P D Ebbs), whol gros, 99 Roberts  
Ebbs Cauley J (Ebbs Bros & Co), h Westwood pl, W Asheville  
Ebbs Dan V (Helen), clk Ebbs Bros & Co, h 81 Virginia av, W Asheville  
Ebbs Plato D (Ebbs Bros & Co), h 27 Richmond av, W Asheville  
**EBBS ROY F** (Lucy), asst cashr Wach B & T Co and notary same, h  
63 n Spruce—phone 445-J  
Eberly Clarence, driver Black & White Cab Co, h Flint st  
Eberly Edmond R (Nelle), display mngr Emporium, h 16 Cumberland  
Eberly Kathryn Miss, stengr Richard T Baer Lumber Co, h 16 Cumber-  
land av  
Eberly Wm, student, h 16 Cumberland av  
**ECHERD EDWIN H** (Bessie), supt mails P O, h 2 Madeline av, W  
Asheville—phone 2827  
Echerd Ray J (Maude), firemn Sou Ry, h 4 Pine Grove av  
Echols I McKinsey (Marie), contr 5 Oak, Bilt, h same  
Echols Jno A (Tera), h 23 Victoria rd  
Echols R Paul, switchmn Sou Ry, bds 418 Southside av  
Eckels Osear F (Hester V), phys 57-58-59 Amer Natl Bank Bldg, h 53  
Coleman av  
Eckels Frank J (Mary Orr), genl mngr Western North Carolina (Inc),  
h 135 Charlotte—phone 2833-W  
Ecker Bella C, wid F R, h 11 Herren av, W Asheville  
**ECKERD'S CUT RATE DRUG STORE**, 50 Patton av—phone 4106-W,  
Thos H Williams mngr  
Economy Garage (C H Wells), 605 Haywood rd, W Asheville

## POOLE'S DYE WORKS, Inc.

"THE ORIGINAL CLOTHES DOCTORS"

HIGH CLASS FRENCH CLEANING, PRESSING AND DYEING  
CARPETS, RUGS AND HATS RENOVATED

14 BROADWAY

PHONES: OFFICE 1230; PLANT 4321



**McRARY & SON**  
**GENERAL MECHANICS, BODIES, SPRINGS**  
**WHEELS AND GENERAL REPAIRS**  
**—Sign Painting—**

**FIRESTONE**  
**TIRES**  
**SOLID AND**  
**PNEUMATIC**

ASHEVILLE, N. C. (1925) CITY DIRECTORY

243

Economy Shoe Shop (J A Clark), reprs, 612 Haywood rd, W Ashev  
 Eddinges C S, lds 66 Asheland av  
 \*Eddings Arthur (Janie), lab, h 45 Gudger  
 \*Eddings Henry (Texie), lab, h 19 Max  
 \*Eddings Ollie, student, h 19 Max  
 Edgar Alvin A (Connie E), rms 25 s French Broad av  
 Edge Annie, wid Henry, h Chestnut Ridge Pk  
 Edge Thos L (Lizzie), gro Weaverville rd, Woodfin N C, h same  
 \*Edgerton Bessie, cook, h 477 s French Broad av  
 \*Edgerton Calvin (Luella), porter Sou Ry, rms 74 Louie  
 \*Edgerton Curt (Ella), emp Sou Ry, h (r) Fair opp R R shop  
 Edgerton Eva Miss, tchr, h 68 Flint  
 \*Edgerton Gordon (Janie), porter Sou Ry, h 118 Ora  
 \*Edgerton Henry, firemn Sou Ry, h 1-2 Rear Depot  
 \*Edgerton Jos, tr driver, h 477 s French Broad av  
 \*Edgerton Lizzie, cook, h 477 s French Broad av  
 \*Edgerton Luvenia, cook, h 18½ Hilliard  
 \*Edgerton Mack (Ina), lab, h 21 Haid  
 \*Edgerton Pinkney (Maggie), lab, h 49 Black  
 \*Edgerton Sarah, dom, h 21 Haid

**EDGEWOOD COTTAGE SANITARIUM**, 112 Sunset dr—phone 678,  
 Miss Anne H O'Connell lessee and mngr, Miss M H Saxton supt  
 and tr nurse-in-chn

Edgeworth Lura H, wid J C, h 41 Montford av  
 Edgeworth Patricia Miss, student, h 41 Montford av  
 Edmisten Rodney H (Chanle N), flagmn Sou Ry, h 96 Park av  
 Edmonds A Fulton (Minnie S), boarding, 17½ Broadway, h same  
 Edmonds Clarence P (Bonnie), emp U S Gov, h 62 Nevada av  
 Edmonds Herbert H (Reba M), auto mech, rms 68 Park av  
 Edmonds J Arthur (Clara), h 55 w Haywood  
 Edmonds Jas R (Ella), tex wkr and grocer, 218 Waynesville av, W  
 Ashev, h same  
 Edmonds Jesse (Emmeline), carp, h 17 Atkinson  
 Edmonds Julius G (Mary), gro and meats, 739 Haywood rd, W Ashev,  
 h 76 Park av  
 \*Edmonds Louis H (Amanda), car washer Ashev-Overland-Knight Co,  
 h 37 Frederick  
 Edmonds Mary Mrs, boarding 76 Park av, h same  
 Edmonds Minnie Bale Miss, student, h 17½ Broadway  
 Edmonds Nellie Miss, student, h 76 Park av  
 Edmonds Wm E (Rachel), bridgeman, h 92 Michigan av, W Ashev  
 Edmondson Mamie G Mrs, clk M V Moore & Co, h 122 Asheland av  
 \*Edney Andrew (Areesa), lab, h Brooklyn, S Bilt  
 Edney Plato (Mabel), carp, h 8 Glenn pl  
 Edney Roseoe H (Eric), contr, h 258 Broadway  
 \*Edston Mont, lab, h (r) 56 Herman av  
 Edwards Absalom, h Burnsville Hill  
 Edwards Ada Miss, h 286 Southside av  
 Edwards Ann Miss, h 207 Haywood  
 Edwards Beauregard E, carp, rms 21 w College  
 Edwards Benj P, carp foreman, h 36 Oak  
 Edwards Bernard A (Gertrude), mechst Sou Ry, h 66 Alabama av, W  
 Ashev

**SUPERIOR CLOTHING CO.**  
 Complete Outfitters to Men, Women and Children  
 Cash if you have it, Credit if you want it  
 16 S. PACK SQ.  
 PHONE 1938-J

**Reliance**  
**Coal &**  
**Transfer**  
**Co.**  
 Highest  
 Quality  
 Steam  
 and  
 Domestic  
**COAL**  
 Transfer  
 Heavy  
 Hauling  
 Phones  
 Office 167  
 Yard  
 2256-J

**ADVOCATE PUBLISHING CO.**  
**COMMERCIAL PRINTERS, RULERS AND BOOK BINDERS**

91 Patton Ave.

Phone 2741

# GALLIHER—LUMBER

Biltmore Ave., Sou. Ry.

Phones 4409-4410

Let The Carolina Mattress Co.

Do Your Mattress Work

246 Southside Ave. Phone 2879-L-3

UNION PLUMBING COMPANY

J. C. CAUBLE, OWNER

—CONTRACTORS—

PLUMBING, STEAM AND HOT WATER HEATING

23 Broadway Phone 432

## 244 ASHEVILLE, N. C. (1925) CITY DIRECTORY

- Edwards Bert O (Emorie D), phys, 17 New Sondley Bldg, h 333 Charlotte
- Edwards Bonnie Mae Miss, music tchr, 223 Patton av, h same
- Edwards Byron J (Louise) (Smathers & Edwards), h 223 Patton av
- Edwards C Plato, clk Sou Stove & Furn Co, h 223 Patton av
- Edwards Chas P (Helen), phys 303-307 Legal Bldg, h 264 Montford av
- Edwards Claude D (Harriett M), clk Sterchi Bros, h 46 Orchard
- Edwards Clyde (Mollie), driver, h 79 w Haywood
- Edwards Doda, wid W S (Sou Stove & Furn Co) and furn rooms 223 Patton av, h same
- Edwards Edgar E (Sarah) (Edwards & Bro) and poultry, Hazel Mill rd, W Ashev (R D 3), res same
- Edward Lincst J (Eunice), (Edwards Gro Co), h 71 Henrietta
- Edwards Eugene F (Pearl), carp, h 34 Majestic av, W Ashev
- Edwards Fannie, wid M A, h 30 Burton av, W Ashev
- Edwards Flora Miss, student, h 99 Ora
- Edwards Florence Miss, bkkpr E C Jarrett, h 86 Elizabeth
- Edwards Frank H (Eva), dept mngr Grace Supply Co, h 574 Merrimon
- \*Edwards Fredk, lab, bds 335 Asheland av
- Edwards Fredk P (Lula), acct W H Zimmerman, res Weaverville N C
- Edwards Grace Miss, stengr W H Davis, h 75 Brevard rd, W Ashev
- \*Edwards Geo W, sheet metal wkr, h 67 Circle
- Edwards Grocery Co, (E E, E J and R P Edwards), 55 Broadway
- Edwards Harold S, lab, h 458 Pearson dr
- Edwards Harriet M Mrs, stengr Wach B & T Co, h 46 Orchard
- \*Edwards Homer (Lola May), plstr, h 255 Asheland av
- Edwards Homer H Y (Madeline), chauf, h 30 Burton av, W Ashev
- Edwards Hugh E, clk, h 223 Patton av
- Edwards Ida Miss, h 19 Louisiana av, W Ashev
- Edwards Iley E, bkkpr Berry Motor Co, h 895 Haywood rd, W Ashev
- Edwards Irene Miss, student, h 264 Montford av
- Edwards J Fabius (Lela), driver, h Hazel Mill rd, W Ashev
- Edwards Jacksie Miss, tchr Woodfin Schl, h Burnsville Hill
- Edwards Jane Miss, tchr Grace Schl, h R D 1
- \*Edwards Jas (Rosabel), chauf, h 26 Weaver
- Edwards Jas F (Cora M), h 458 Pearson dr
- Edwards Jas R (Ola), welder Ashev Welding Co, h 334 Westwood pl, W Ashev
- Edwards Jno A (Carrie), mchst, h 55 Bartlett
- Edwards Jules G, student, h 43 Wautauga
- Edwards Katherine R Mrs, h 43 Wautauga
- Edwards Lenora G Miss, stengr Geo Vanderbilt Hotel, h 10 Woodley av (N P)
- Edwards Lewis E, agt Durham Life Ins Co, h 10 Woodley av (N P)
- Edwards Lloyd M, furn finisher, h 458 Pearson dr
- \*Edwards Lonnie C (Corrie), h (r) 475 s French Broad av
- Edwards Louise M Miss, student, h Sunset dr, Sunset Mtn
- Edwards Lula, wid W M, h 99 Ora
- \*Edwards Lydia, h 102 Madison av
- Edwards Margaret G Mrs, bkkpr County Bd of Education, h 96½ Haywood
- Edwards Marie J Miss, student, h Sunset dr, Sunset Mtn
- Edwards Marian Miss, student, h 55 Bartlett
- Edwards Marvin, student, h 34 Majestic av, W Ashev

## S. STERNBERG & CO.

STRUCTURAL STEEL AND PIPE

Always in Stock

PHONE 333

DEPOT ST.

# SAMPLE FURNITURE CO., Inc.

Headquarters for Furniture, House Furnishings, Stoves, Ranges  
Kitchen Cabinets, Phonographs, etc.

57 BROADWAY

PHONE 2471

ASHEVILLE, N. C. (1925) CITY DIRECTORY

245

Edwards Mary L Miss, tr nurse 16 Clyde, h same  
Edwards Melville G Miss, stengr Wach B & T Co, h 41 Maney av,  
Woolsey  
\*Edwards Mitchell (Hattie), lab, h 373 Cumberland av  
Edwards Nellie B Miss, emp Moxley's Sandwich Shop & Cafe, h 458  
Pearson dr

**EDWARDS OTHO L** (Eulalia), spl agt Pilot Life Ins Co, h 10 Woodley  
av, Norwood Pk—phone 1953-W

Edwards Plato, clk, h 223 Patton av

\*Edwards Quillie, lab, h 126¼ Cherry

Edwards R B, supt County Reformatory, h same

Edwards Roderick P (Edwards & Bro), rms 1 Minick

Edwards Ruth, wid R O, h 74 Vermont av, W Ashev

Edwards Timothy H, h Newbridge (R D 5)

Edwards Tirzah Mrs, boarding 207 Haywood, h same

Edward Val, student, h 264 Montford av

Edwards Vivian Miss, h 319 Biltmore av

Edwards W L Fate (Nannie), emp Asheville Tannery, h 116 Waynes-  
ville av, W Ashev

Edwards Walter D (Carrie) (Stonehedge San), h Sunset dr, Sunset Mtn

\*Edwards Wm, lab, bds 335 Asheland av

Edwards Wm M (Mary J), emp French Broad Flooring Co, h Elkmont  
Hghts (R D 1)

Edwards Wm M (Thoy), brakeman Sou Ry, h Riverside Hghts (R D 5)

Edwards Wm S (Mary), trav slsmn, h 895 Haywood rd, W Ashev

Edwards & Bro (E E and R P), gros, 246 Patton av

Egbert Wilmoth Noland Mrs, stengr Gennett Lbr Co, h 140 Asheland av

Egger Jas M (Willie May), bkkpr N C Tale & Mining Co, h 121 Hill-  
side

Egger Willie M Mrs, asst bkkpr Sawyer Grocery Co, h 121 Hillside

Ehle Emma C, wid Geo C, mngr Whitehouse Inn & Tea Room, h 80  
Edgemont rd (G P)

Ehle Harry A, student, h 80 Edgemont rd (G P)

Ehrlich Herman (Ehrlich's Quality Shoe Store), h 15 Farrwood av  
(G P)

Ehrlich Rose, wid Jacob, h Farrwood av cor Westall av (G P)

Ehrlich Wm (Ehrlich's Quality Shoe Store), h 15 Farrwood av (G P)

Ehrlich's Quality Shoe Store (Wm and Herman Ehrlich), 27 Patton av

Eidson Beta Miss, h 220 s French Broad av

Eidson Jno W (Helen), clk Sterchi Bros, h 233 s French Broad av

Eidson Maxie Miss, clk A L Price, h 12 Woodley av (N P)

\*Elford James A (Sarah), cook, h 166 Hill

Eiland Clayton L (Mary), emp Pullman Co, h 25 Victoria av

Eisner Ethel Dr, chiropodist, 12 Citizens Bldg, rms 20 Austin av

Eisenberg Martin F (Sallie), clk, h 60 Austin av

**EK AUGUST W**, sec Imperial Life Ins Co, h 8 Furman Ct—phone  
3265-W

Ek Wilmoth Miss, tchr, h 8 Furman Ct

Ek Wm, h 8 Furman Ct

Ekegren Christine Miss, h 42 Sunset Pkway (G P)

\*Elam Charles (Harriet), lab, h 191 Buffalo, W Ashev

Eliden Geneviva Miss, h 9 Brook, Bilt

Elder Georgia Mrs, h 36 Fagg

Elder Jno, wks Ashev Times, h 36 Fagg

**Asheville Power & Light Company**  
 LIGHT AND POWER  
 Phones: Sales Dept. 3429; Contract and Service 879; General Office 69; Supt.'s Office 1400

## FINLEY'S DRUG STORE

ALWAYS BUSY BUT AT YOUR SERVICE

Nunnally's Candies. Nyal Remedies. Eastman Kodaks and Supplies  
Phones 3200 and 3201 402 Depot St.

# ASHEVILLE CONSTRUCTION CO.

GENERAL CONTRACTORS

Merchants' Freight Hauling, Heavy Hauling, Dirt and Furniture Moving  
Cement, Sand and Stone

Phones: Office 223; Depot 645; Quarry 1087-J

Office 20 E. College Cor. Market

**B. FRANK GUDGER & CO.**

**REAL ESTATE AND INSURANCE**

Phone 228

32-33 Electrical Bldg.

(Opposite Patton Avenue Entrance to Postoffice)

**Asheville Plumbing & Heating Co.**

A. J. HUVARD, Erecting Engineer

**CONTRACTORS AND ENGINEERS**

Phone 2637

29 Carolina Lane Asheville, N. C.

246

ASHEVILLE, N. C. (1925) CITY DIRECTORY

Electrical Building (offices), 62 and 66½ Patton av

Eliaora Orphanage, 5 mi w of city

**ELIAS BERNARD** (Susanna), pres Southern Coal Co, v-pres Asheville Chamber of Commerce, h 13 White Oak rd, Blt Forest

**ELIAS DONALD S** (Bettie), pres Sou Steel & Cement Co, h 47 Evelyn pl, Grove Park—phone 3257

**ELIAS LEWIS W** (Frances), physician and surgeon, 70 e College—phone 307, h Chatham rd, Woolsey—phone 1327

Eliaison Frances Miss, rms 17 Orchard

Elk Mountain Orchard Co (Inc), 10 n Pack Sq, E L Ray pres, J T Bledsoe v-pres, J J Nichols, v-pres, A N Robinson sec-treas

Elkins Chas (Alice), pastor Riverside Free Will Baptist—Ch, h Bradley Hill, W Ashev

Elkins Harrison (Burgie), carp, h Hazel Mill rd, W Ashev

Elkins Herbert E (Florence B) (Citizens Electric Co), h 114 Asheland

Elkins J Harvey (Georgia), emp city, h 72 Montana av, W Ashev

Elkins L Clay (Irene), carp, h 370 Haywood rd, W Ashev

Elkins Lillie D, wid J Burdett, h 106 Haywood

Elkins Lola Miss, cashr S H Kress & Co, h 80 w Haywood

Elkins Marcus C (Mollie), barber 81 w Haywood, h 80 same

Elkins Thos, stage mngr Majestic Theatre, h 106 Haywood

Elkins Wm C (Finnetta), blksmith Asheville Supply & Foundry Co, h 10 Logan

Elkins Wm L, slsmn H J Olive, h 73 Deaver, W Ashev

Elks' Home, 3d flr Coxo Bldg, 8 Government, E E Stafford sec, F M Somerville mngr

Ellege Jno W (Lillian), mill wkr, h 64 Roberts

Ellenborough Jerome, emp Wm M Jones, h Bingham Hts

**ELLER ADOLPHUS H**, v-pres Wach B & T Co, res Winston-Salem N C

Eller Alice M Miss, bkkpr Felmet Bros, h 361 Patton av

Eller Danl J, clk Sou Ry, h 39 n Ann

Eller Dorothy Miss, bkkpr Felmet Bros, h 361 Patton av

Eller Douglass R, clk Natl Cash Register Co, h 361 Patton av

Eller Edna L Miss, asst Dr Wexler Smathers, h Weaverville N C

Eller Erle W (Johanna), engnr Sou Ry, h 517 Westwood pl, W Ashev

Eller Eugene E (May), contr, h 65 Anandale av

Eller Frank J, mail contr, h 181 Asheland av

Eller Jacob B, poultry raiser, h 93 Olney rd, W Ashev

Eller Katherine, wid B L, h 181 Asheland av

Eller Nannie, wid J C, h 157 Waynesville av, W Ashev

Eller Thos N (Florence), rdhse foremn Sou Ry, h 361 Patton av

Eller Y Delcie, wid Jas A, h 39 n Ann

**ELLERBE ALEX W** (Marie L), mngr Miller Press (Inc), h 22 s French Broad av—phone 502-W

Ellington E Webb Mrs, h 75 Coleman av

Ellington Edmund J (Lillian), h 75 Coleman av

Ellington Jos C (Sarah), emp Caro W P Co, h Woodfin N C

Ellington Lizzie, wid Wm, h Woodfin N C

Elliott Alice Miss, h 411 Patton av

Elliott Apartments 88 Charlotte

Elliott Armine, musician, h 117½ s French Broad av

Elliott Avery (Addie), trav slsmn, h 104 s French Broad av

Elliott Benj A, emp Sou Ry, bds 118 Southside av

**MOUNTAIN CITY LAUNDRY**  
**DRY CLEANING** **PHONES 426 and 427**

# THE NATIONAL BANK OF COMMERCE

With Modern methods and complete facilities. Invites your business and offers every Banking service consistent with sound Banking  
**CAPITAL \$150,000.00** **SURPLUS \$45,000.00**  
**ELEVEN CHURCH STREET** **PHONES 3400-3401**

ASHEVILLE, N. C. (1925) CITY DIRECTORY

217

- Elliott Christina, wid J W, h 123 s Grove  
 Elliott Emma Mrs, supervy Sou Bell T & T Co, h 159 Broadway  
 Elliott Frank, h 123 s Grove  
 Elliott Gary, rms 130 1/2 Biltmore av  
 Elliott Geo M (Harriet), lab, h (r) Fair, opp R R yds  
 Elliott Gladys Miss, h 117 1/2 s French Broad av  
 Elliott Hollaway W (Lois), mocormn Ashev P & L Co, h 121 s Grove  
 Elliott Jennings, condr Ashev P & L Co, h 123 s Grove  
 Elliott Jesse, sawyer, h 411 Patton av  
 Elliott Jessie B, wid C B, h 11 Edgemont rd (G P)  
 Elliott Mattie, wid L P, h 411 Patton av  
 Elliott Reuben B (Eddie M), trav engr Sou Ry, h 117 1/2 s French Broad av  
 Elliott Robt (Ada), trk drvr, h 6 View  
 Elliott Thos S, new business dept Wach B & T Co and notary same, h 268 Chestnut  
 Elliott W Avery (Addie), slsmn Dr T C Smith Co, h 104 s French Broad av  
 Elliott Wade (Pauline), condr Ashev P & L Co, h 169 1/2 Asheland av  
 \*Elliott Zella, dom, h 14 Latta  
 \*Ellis Amanda, cook, h 106 Livingston  
 Ellis Beatrice Mrs, clk Maison Annette, h 207 s French Broad av  
 Ellis David M (Gladys B), bkkpr T Galumbeck & Co, h 207 s French Broad av  
 \*Ellis Edwd (Alice), chef U S Vet Hosp Oteen, h 118 Black  
 Ellis Geo S, mngr J Elwood Cox Mfg Co, Biltmore  
 Ellis Herbert A (Stella) B, clk Ry M S, h 80 Vandalia av, W Ashev  
 \*Ellis Jas (Augusta), painter, h 98 Green's Row  
 Ellis Nora Miss, tr nurse The Winyah San, h same  
 Ellis Robt L (Naney) (Coca-Cola Bottling Co) (Ellis & Beadles), h 52 Edgemont rd  
 Ellis Sarah Porter, wid C H, home demonstration agt Buncombe Co, h 54 Courtland av  
 \*Ellis Sylvester, lab S Sternberg & Co, h 16 Gudger  
 \*Ellis W Edwd (Florence), h 42 Herman av  
 Ellis Walter H (Margaret), boiler mkr Sou Ry, h 174 Blanton  
 \*Ellis Willis (Janie), florist, h 17 Frederick  
 \*Ellis Wm E (Florence), clk T D Weaver, h 42 Herman av  
 Ellis & Beadles (R L Ellis, N N Beadles), soda fount supplies 90-92 Biltmore av  
 \*Ellison Cleveland, h 128 Poplar  
 Ellison Eula H Miss, typist, h 47 Monroe pt  
 Ellison Jno H (Lillian E), clk Star Mkt, h 144 East  
 Ellison Jos (Mary E), lab, h 86 Hall  
**ELLSWORTH BENJ F JR** (Charlotte L), cashr and auditor Commerce Union Trust Co and notary same, h Ashev R D 1  
**ELMORE E E**, sec Chimney Rock Mtns (Inc), res Spindale N C  
 Elmore Ernest L (Kate) (Elmore & Son), n 818 Haywood rd, W Ashev  
 Elmore G Edwd (Fannie B) (West Ashev Real Estate Co), h 178 Louisiana av, W Ashev  
 Elmore Harry, student, h 178 Louisiana av, W Ashev  
 Elmore J Ralph, mechst hipr, h 178 Louisiana av, W Ashev  
 Elmore Jno M (Elmore & Son), h 178 Louisiana av, W Ashev  
 Elmore & Son (J M and E L), furn 287 Patton av



We Can  
 Sell Your  
**REAL**  
 Estate  
 at  
**Auction**

Guaranty  
 Realty  
 Co.

Jackson  
 Bldg.  
 Phone 3697

L. F. GOOLEY, Proprietor  
**CHAMPION SHOE HOSPITAL**  
 REPAIRERS OF SHOES OF ALL KINDS  
 80 Patton Ave.  
 Asheville, N. C.  
 Phone 600

**C**arolina Machinery Co.  
 —US when you want machinery work of any kind :: ::

Founders, Machinists and Jobbers of Mill and Tannery Supplies. When in the Market for Heavy Castings, such as Columns or Building Plates,

GET OUR PRICES

Phones: Office 590

Shops 2517

PAINT & CHEMICAL CO  
PAINTS, VARNISHES, BRUSHES  
AND ARTISTS' MATERIALS

TEUBNER-  
PALMER



Distributors for GEO. D. WITHERILL CO.,  
PRATT & LAMBERT CO.

WHOLESALE AND RETAIL PAINTS, VARNISHES  
AND BRUSHES

82 Patton Ave.

Phone 3581

H. W. KINDLER

Plumbing, Heating and Sheet Metal Con-  
tractor, Plumbing and Heating Supplies

172 Broadway Phone 1613

HARRILL WOOD

High Grade Steam and Domestic Coal

"Wood Sells Coal"

Office 14 Government St. Phone 3297

248

ASHEVILLE, N. C. (1925) CITY DIRECTORY

- \*Elrod Geo, waiter, h 9 Velvet  
\*Elrod Pilman, lab, h 79 Black  
\*Elrod Thos, lab, h 79 Black  
Else Frankie Miss, bkkpr Florence Hotel, rms same  
Elson Leontine Miss, boarding 112 Pearson dr, h same  
Elting Fannie, wid Oscar, h 57 Forest Hill dr  
Elting Fannie E Miss, typist, h 57 Forest Hill dr  
Elting Isaetta Miss, stengr, h 57 Forest Hill dr  
\*Elvy Madel, maid, rms 333 Asheland av  
Ely Horace J (Katherine), h Woodland rd (G P)  
Embler Jos M, care taker Aston Park, h same  
Embler N Crawford, tinner T P Johnson & Co, bds 12 1/2 Biltmore av  
Embler Pearn J (Emma), truck driver, h 32 Eugene av  
Embler Thos G (Myrtle), electrn, h 88 s French Broad av  
EMBLER See Also AMBLER  
\*Emerson Chas, waiter Langren Hotel, rms 68 Mountain  
Emerson Earl V (Serena), mech R B Lindsey, h 7 Crescent  
\*Emerson Edith, waitress Manor Hotel h 59 Clemmons  
\*Emerson Minnie, dom, h 59 Clemmons  
Emery Thos (Annie), painter, h 35 Hall  
Emery Zora, wid Wm, h Riverside Hghts (R D 5)  
EMPORIUM DEPARTMENT STORE (Jack L. Blomberg), 35 Patton av  
—phones 4164 and 4165  
Emrich Harriet Miss, emp Bon Marche, h 29 Vance  
Endo K (Japan Art & Gift Store), rms 14 Bennett  
Enderlin Alphonse M, boilermr inspr Sou Ry, bds 87 Ora  
Enfield Geo H Roy (Muriel), tchr Ashev Normal Schl, h "Wright Cot-  
tage," Victoria rd  
Engel Arthur B (Helena), electric engnr, h 33 Starnes av  
England Agnes Miss, clk S H Kress & Co, h 59 Rankin av  
\*England Edwd (Elizabeth), lab, h 177 Greenlee av  
England J C, auto mech Chero Cola Botz Co, rms Y M C A  
Engle Oscar (Ethel), chauf, h 13 Catawba  
Engleman Bert W, clk Bilbro Drug Store, h 57 Fairfax, W Ashev  
Engleman Matt (Dela), trav slsmn, h 57 (105) Fairfax av, W Ashev  
English B Whitaker (Roberta), v-pres Chesterfield Mill Co, h 38  
Panola  
\*English Belle, emp S & W Cafeteria, h 115 s Grove  
English Chas (Lulala), emp Sou Ry, h 10 Fagg  
English Guy E (Effie), linemn Postal Tel-Cable Co, h 32 Carter  
English Henry J (Dollie), carp, h Chunn's Cove  
English James M (Blanche B) (J M English & Co) and v-pres Wil-  
liams & Fulgham Lbr Co (inc), h 132 Charlotte  
English J M & Co (J M English), whol lmb, 10 Temple Ct  
English Leah Miss, student, h Mears av, W Ashev  
English Lewis R (Margaret), tr driver, h I w Haywood  
English Ruth Miss, h 132 Charlotte  
English W Bryan (Victoria), emp Caro W P Co, h Burnsville Hill  
Enix Geo (Livingston & Co), rms 56 Rankin av  
Enloe Andrew S (Frances), engnr Sou Ry, h 214 s French Broad av  
Enloe Jessie Miss, clk Burt L Ownbey & Co, h 15 Blake  
Ensey Arthur (Ruby), painter, h 112 Waynesville av, W Ashev  
Ensey Dock C (Maggie), condr Sou Ry, h 387 s French Broad av  
Ensey Edwd E (Fannie), condr Sou Ry, h 239 Southside av

J. C. PATTERSON & CO.

Successor to A. L. McLean & Co.

WARM AIR HEATING, AND SHEET METAL AND COPPER WORK

95 Patton Ave.

Phone 705

# FISHER, COXE & PATTERSON

(Successors to J. R. Patterson & Son)

GENERAL INSURANCE AND BONDS

1½ Biltmore Ave.

Phone 570

ASHEVILLE, N. C. (1925) CITY DIRECTORY

249

Enthoffer Joseph E, h 81 Arlington  
 Enthoffer Edwd J (Edna), h 81 Arlington  
**ENWRIGHT JNO H** (Edith), mngr Langren Hotel, h same  
 Epley Chas L (Madge), fireman Sou Ry, h 7 Baker av, W Asheville  
 Epley Jno N (Daisy), engr Sou Ry, h 217 Westwood pl, W Asheville  
 Epley Paul, emp Asheville Lndry, h 217 Westwood pl, W Asheville  
 Epperson Claude A (Helen), mech Auto Parts & Equipment Co, h 57 Swannanoa av, W Asheville  
 \*Epps George (Mary), lab, h 110 Eagle  
 Epps Gilbert W (Odessa), acct The Wilson Audit Co, h 102 n Holland  
 \*Epps Jas A (Gertrude), porter Pullman Co, h 14 Fairview  
 \*Epps Kate (Odell), lab, bds 15 Smathers la  
 Epstein Nathan, second-hand furn, 11 Eagle, h 3½ Piccadilly al  
**EQUITABLE LIFE ASSURANCE SOCIETY**, 3d fl Jackson Bldg—phone 682, J J Conyers spec agt  
 Erb Vincent Jr (Nancy), interior decorator, 12 Classic Bldg, h 288 ½ French Broad av  
 \*Erby Amos, painter, h 15 Turner  
 \*Erby Jos (Belle) lab, h 124 Church  
 Ericsson Eric (Christena), inspr Caro W P Co, h 1 All Souls Crescent, Bilt  
 Ericsson Janet Miss, h 1 All Souls Crescent, Bilt  
 Ericsson Marguerite Miss, tchr Newton Academy, h 1 All Souls Crescent, Bilt  
 \*Ervin David, auto mech, h 26 Pearson dr  
 Ervin Frank, h 74½ Haywood  
 Ervin James H (Doeia F), h Glendale av, E Bilt  
 Ervin Jno A (Katherine), condr Sou Ry, h 100 Pearson dr  
 \*Ervin Wm, plastr, h 60 Max  
**ERWIN ANN TALBOT MISS**, librarian Pack Memo Pub Library, h 174 w Chestnut  
 Erwin Forrest A (Hattie), tmstr, h Chestnut Ridge Pk  
 Erwin J Bulow, h 174 w Chestnut  
 Erwin Lillie Mrs, nurse, rms 39 Grove  
 Erwin Marcus (Sue H) (Erwin & Robertson) and notary, 301-302 Oates Bldg, h 101 Furman av  
 Erwin Mary A Miss, h 174 w Chestnut  
 Erwin Paralee Mrs, furn rooms, 41 Montford av, h same  
 \*Erwin Priscilla, h 20 New  
 \*Erwin Rachel, h 9 Mountain  
 Erwin Robt C (Paralee), condr Sou Ry, h 41 Montford av  
 Erwin Sarah Miss, student, h 101 Furman av  
 Erwin Virginia Miss, h 101 Furman av  
 Erwin Wm, h Chestnut Ridge Pk  
 Erwin Wm S (Julia), farmer, h Chestnut Ridge Pk  
 Erwood Chas W (Deborah), painter R E Bowles, h Middlemont av, H H, W Asheville  
 \*Esque Wm, lab, h 4 Velvet  
 Estes Bettie Miss, student, h 96 Bartlett  
 Estes Bert, rms Y M C A  
 Estes Jas, student, h 96 Bartlett  
 Estes Poindexter D (Margaret), gro 362 Depot, h 96 Bartlett  
 Estes Wm, student, h 96 Bartlett

**L**IFE,  
Health  
and  
Accident

**I**nsurance  
Combined  
in One

**F**ORM  
of  
Policy

**E**Also  
20-Year  
ndow-  
ments

**&** Liberal  
Straight  
Life  
Contracts

**H**OME  
Company

**E**NTIRELY  
Safe and  
Strong.

**A**CCIDENTS  
Are  
Frequent

**L**IFE  
Is  
Uncertain

**T**AKE  
One  
Today.

**H**OME  
Money  
Home  
Spent

**Imperial  
Life  
Insurance  
Company**

Home Office  
Asheville,  
N. C.  
Phone 495

**MOALE & MERIWETHER** Real Estate and Insurance  
 Phone 661  
**CITY AND SUBURBAN PROPERTY** Farms and Timber Lands

# ROBT. J. LEWIS FUNERAL HOME

FUNERAL DIRECTORS  
AND EMBALMERS

Lady Assistant--Auto Ambulance Service

97 E. College Street

Phones 62-683

## FITZGERALD REALTY CO.

Real Estate in All Its Branches

Loans, Automobile and Fire Insurance

Phone 4027-J

60½ Patton Ave. (Opp. P. O.)

## MCBEE STOVE CO.

A. C. McBee, Propr.

We buy, sell, exchange and repair Stoves and Ranges

Phone 3187

55 Broadway

250

ASHEVILLE, N. C. (1925) CITY DIRECTORY

**ETHERIDGE HOWARD G** (Ethel), asst sec Masonic Bodies, office Masonic Temple—phone 648, h 3 Jefferson Ants

**Etherson P J** (Etherson Detective Agency), h Elizabeth st

\***Evans Arthur**, rms 331 e College

**Evans Benj H** (Bonnie S), spl agt Connecticut Mutual Life Ins Co, h 29 Livingston

**Evans Carrie** Miss, student, h Brookshire, S Bilt

**Evans Chas** (Dollie), h 62 Elm

**Evans Cornelia** Miss, nurse Ottari Osteopathic Sanitarium, rms same

**Evans Dorcas R** Mrs, h 96 Louisiana av, W Ashev

**Evans Edwd J** (Catherine), dentist 11-12 Citz Bk Bldg, h 27 n Ann

\***Evans Elmo** (Mittie), cook, h 104 Clingsman av

**Evans Fannie M** Miss, h 61 Phifer

**Evans Florrie** Miss, tchr Asheland Av Schl, h 90 Church

\***Evans Frank A** (Aethia), dentist 1-2 Wilson Bldg, h 19 Hill

**Evans Fredk**, student, h 152 Murdock av

**Evans Geo J** (Myrtle) (Drs Sinclair, Evans, Barker & Williams) and v-pres E S & W Orchards (Inc), h 113 Woodward av, Norwood Pk

**Evans Geo M** (Helen F), auditor Ashev Country Club, h Chatham rd, Woolsey

**Evans Geo S** (Georgiana), motorman Ashev P & L Co, h 70 Blanton

\***Evans Gertrude**, cook, h 19 Baxter al

**Evans Hobart** (Viola) (McCarson & Evans), h 20 Clayton

**Evans J Albert**, pipe ftr Sou Ry, h 96 Louisiana av, W Ashev

**Evans J Wesley**, carp, h 92 Michigan av, W Ashev

**Evans Jas L** (Lou B), drayman, h Chestnut Ridge Pk

**Evans Kate** Miss, student nurse Ashev Mission Hosp, rms same

**Evans Lee C** (Marvin), foremn Chero Cola Bot Co, h 61 Phifer

\***Evans Lewis** (Rosa), tr driver Swift & Co, h 376 Southside av

\***Evans Lillian**, dom, h 14 Hazzard

**Evans Lon** (Sidney), emp J S Adams, h Riverside Hghts (R D 5)

\***Evans Maggie**, laund, h 14 Hazzard

\***Evans Marcus** (Willie Mae), chauf, h (r) 59 Montford av

**Evans Marguerite** Miss, tchr Asheland av Schl, h 152 Murdock av

\***Evans Marvin**, presser W W Hayes, h 19 Baxter al

\***Evans Massaline**, h 331 e College

**Evans Mattie** Mrs, clk Skyland Goodie Shop, res Candler N C

\***Evans Otis** (Estelle), h 15 Herman av

**Evans Phidilia P** (Eleanor), agt Met Life Ins Co, h 152 Murdock av

**Evans Ruby** Miss, h 152 Murdock av

**Evans Ruth** Miss, stengr Fredk Rutledge & Co, h 96 Louisiana av, w Ashev

\***Evans Ruth**, cook, h 52 Clemmons

**Evans Ruth A**, h 331 e College

**Evans Saml** (Maggie), lab, h Riverside Hghts (R D 5)

**Evans Solomon**, rms Medical Bldg (3d fl)

\***Evans Solomon G**, janitor Citizens Bldg, h 19 Baxter al

**Evans Thelma** Miss, h Chestnut Ridge Pk

**Evans Turner H**, emp Sou Ry, h 29 Livingston

**Evans W Arthur** (Ella), peddler, h 79 w Haywood

**Evans Wiley N** (Irene), clk Farmers' Federation, rms 33 Livingston

**Evans Wm**, waiter Cole's Cafe, rms 50 Asheland

\***Evans Wm** (Celia), lab, h 3 Short Valley

\***Evans Wm H** (Maggie), cook, h 16 Eloise

## R. Emmett Smith & Co.

PUBLIC ACCOUNTANTS AND AUDITORS

AUDITS—TAX SERVICE—SYSTEMS

DRHUMOR BLDG.

PHONE 4287-W



**CAROLINA**

**Coal & ICE CO.**

Phone **130**

"M & W" INDIAN

66 PATTON AVE.

Prompt Delivery Weights Accurate

ASHEVILLE, N. C. (1925) CITY DIRECTORY

251

Evans Wm L (Della), contr, h 83 Michigan av, W Asheville  
 Evans Wm R, confr 217 Biltmore, h 22 Olive  
 \*Evans Willis (Sarah), lab Asheville Paving Co, h 29 Brooklyn al  
 Evanston Jas (Edna), h 3 Arizona Apts  
 Eve A Emmerson (Myrtle), court reporter, 25 Electrical Bldg, h Riverside Hghts (R D 5)  
 Eve Chas W, h Riverside Hghts (R D 5)  
 Everet Jas H (Myrtle), real estate slsmn, h 94 Ashland av  
 Everett Wm J (Frances), civil engrn city, h 14 Orange  
 Everhardt Walter H, ins agt, rms 233 s French Broad av  
 Ewers Frank J (Anna), engrn, h 76 Mitchell av, W Asheville  
 Ewers Jno (May), watchmn Caro Creamery Co, h 290 Patton av

**EXCELSIOR PAINT & PAPER HOUSE**, contractors in house painting, paperhanging, hard oil finishing and kalsomining, wall paper, paints, oils, varnishes, glass, moulding, etc, 31 Broadway—phone 137, Herbert H Johnson mgr (see p 1)

J. R. DURRETT  
**DURRETT & SON GARAGE**  
 F. E. DURRETT  
 GENERAL AUTO REPAIRING  
 Dealers in Auto Parts, Tires and Tubes. Agents for  
 Dunn Bros. Cord Tires and Tubes and Dunn Bros.  
 Batteries.  
 285 Patton Ave.

**North Carolina Realty Co.**

J. H. GROGG, Sec.-Treas.

General Real Estate, Building Contractors, Rentals, Loans, Investments, Automobile and Fire Insurance

78 PATTON AVE. (CLASSIC BLDG.)

Phones: Office 2581; Rental and Ins. Dept. 1129

**F**

Faber Chas A, baker Koll-Paking Co, bds Modern Home Hotel  
 Factor Nathan (Ray), gro 89 Clingman av, h 192-Broadway  
 Fagan Abraham, clk Mrs Rebecca Fagan, h 16 Orchard  
 Fagan Bessie Miss, student, h 16 Orchard  
 Fagan Isadore, clk Mrs Rebecca Fagan, h 16 Orchard  
 Fagan Jack S (Catherine), gro 76 Pine, h 16 Orchard  
 Fagan Max, gro 2 Erieck, h same  
 Fagan Rebecca Mrs, gro 86 Eagle, h 16 Orchard  
 Fagan Soml (Catherine), clk Mrs Rebecca Fagan, h 16 Orchard  
 \*Faggart Mary, laund, h 10 Choctaw  
 Fain Henry, phys U S Vet Hosp, h Y M C A  
 Fain Myra, wid N W, h 73 Montford av  
 Fair Clarence, h 23 Catawba  
 \*Fair Clarence (Letha), butler, h 30 Herman av  
 \*Fair Cora, laund Oteen Hospital, h 32 Grail  
 Fair Fred (Malinda), stonemason, h Woodfin N C  
 Fair Jas R, stonemason, h 23 Catawba  
 Fair Jos O (Mattie), painter, h 97 West No 1  
 \*Fair Lucinda, cook, h 22 Green's Row  
 Fair O'Neal, student, h 23 Catawba  
 \*Fair Wm (Nora), tr driver, h (r) 103 (54) Southside av  
 Fairchild Amanda, wid R E, h Woodfin N C  
 Fairchild Geo W (Ennice), garage and groc, 608 Haywood rd, W Asheville  
 h 10 State same  
 Fairchild Jack M, emp Caro W P Co, h Woodfin N C  
 Fairview Cottage Sanitarium, Sunset dr, Sunset Mtn, Mrs E M Mears  
 owner & supt

**HILL'S**

The

White

Market

Phones:

3561-3562

City

Market

Paramount

Sausage

**BLUE RIDGE BUILDING & LOAN ASSOCIATION**

No. 1 HAYWOOD ST.

Best SAVINGS, INVESTMENT AND BUILDING PLAN KNOWN

We Sell 5% Non-Taxable Investment Stock Cashable on 90 Days Notice

J. E. RANKIN, President

EDWIN L. RAY, Sec.-Treas.-Mgr.

# T. P. JOHNSON & COMPANY

SHEET METAL WORKERS

All Kinds of Roofing, Guttering and Conductor Work—Metal Ceiling, Skylights and Galvanized Iron Cornices

Office and Shop, 157 Biltmore Avenue

Phone 325

**Southern Steel & Cement Co.**  
 "Building for the Future"

10 North Pack Square  
 'Phones 974 and 3622  
 Home of ATLAS PORTLAND CEMENT

**ACME  
 PAINT  
 Shop**

**Auto  
 Painting  
 Sign  
 Painting**

**Outdoor  
 Advertising**

**PHONE  
 4057-W**

**11  
 Southside  
 Ave.**

## 252 ASHEVILLE, N. C. (1925) CITY DIRECTORY

- Faith Cottage (Compton Home), 53 Atkinson, Miss Janet MacGregor matron in charge
- Fakes Martha, wid Bethaniel R Dr, h 182 Cumberland av
- Falk Casimir, musician, h 45 Blanton
- \*Falls Gertrude, cook, h 64 Poplar
- \*Falls Louise, laund, h 64 Poplar
- Falsom Theodore W (Margaret), phys City Health Dept, h 33 Jefferson Apts
- Famous Shop (The), (S i Blenberg), mnrs, 5 Biltmore av
- Fanning E Homer (Ina), clk Ry M S, h 43 s French Broad av
- Fanning Emory, student, h 43 s French Broad av
- Fanning Francis J (Kate), (Asheville Paving Co), h 32 Panola
- Fanning Jas (Inc), bldg contrs, 45 Amer Natl Bnk Bldg, Jas Fanning pres-mngr
- Fanning Jas (Emilie), pres-mngr Jas Fanning (Inc), res Greensboro N C
- Fanning Leslie (Emilie), paving contr, h 32 Panola
- Fanning Ruth Miss, student, h 43 s French Broad av
- Fanning Thos J (Annie C), gardener, h 26 Randolph, W Ashev
- \*Fant Frank (Daisy), horseshoer J W Hopkins, h 255 Asheland
- \*Fant Major (Bessie), porter Bon Marche, h 49 Gudger
- FARLEY EDWARD A**, head to foot outfitters for men, women and children (cash or credit), 76 Patton av—phone 176, R L Chance mngr (see bottom lines)
- Farley Wm (Louise), lab, h 190 Biltmore av
- Farlow Frank, taxi driver, h 15 Hall
- Farlow Harley L (Ennis), loomfxr, h 126 w Haywood
- Farlow Lelia Miss, tex wrks, h 15 Hall
- Farlow N Albert (Pallie), tex wkr, h 15 Hall
- Farlow Oscar W (Janie E), chauf Western Produce Co, h 321 Patton av
- Farlow S Frank, chauf, h 15 Hall
- Farmer E Venoy (Mattie), bkkpr Wach B & T Co, h 60 Victoria pl
- Farmer Eva Miss, tchr household arts city schools, h 185 Pearson dr
- Farmer Frances T, wid Woodard E, h 185 Pearson dr
- \*Farmer Herbert Lec, porter Robt J Lewis Funeral Home, h Choctaw
- Farmer Herman M (Margaret), taxi service, h 130 Park av
- Farmer Homer, emp Caro W P Co, h Burnsville Hill
- Farmer J Fletcher (Eva), slsmn, h Burnsville Hill
- Farmer Jno P (Lee Louise), clk S E Exp Co, h 345 s French Broad av
- Farmer Mary E, wid A W, h 138 Virginia av (N P)
- Farmer Mattie Miss, clk Emporium, h 60 Victoria pl
- Farmer Oscar (Sue E), const foreman J M Garey, h Burnsville Hill
- Farmer Vernon, emp Grove Park Inn, h same
- Farmer Vester, emp Grove Park Inn, h same
- Farmer W S (Ollie), carp, rms 51 Adams
- Farmer Willie J Mrs, h Elkmont Hghts (R D 1)
- Farmers' Federation (Inc), produce and supplies, genl offices 83 Roberts, J G K McClure Jr pres-genl mngr, R C Crowell v-pres, G S Clay sec-treas, W Z Penland asst genl mngr, F F Dodd mngr marketing dept, T S Wallis asst mngr
- Farmers' Federation News, published monthly by Farmers' Federation (Inc), S3 Roberts, Chas G Tennent editor & mngr

## L. A. TRUMBO & SONS

### SASH AND DOORS

Offices and Warehouse 183 Lyman St.

PHONE  
 1175-J

P. O. BOX  
 1566

# BON MARCHE

ASHEVILLE'S QUALITY DEPARTMENT STORE

26-32 Haywood

Phone 2500

ASHEVILLE, N. C. (1925) CITY DIRECTORY

253

Farmers' Federation Warehouse No 1, Fairview rd, Bilt, Thad Merrell  
mng'r  
Farmers' Lunch Room (Miss Donie Guthrie), 53 Broadway  
\*Farnsworth Claude, emp The Manor, h 104½ Chingman av  
Farnsworth David (Zetta), painter Goodlake Motor Co, rms 93 Han-  
over, W Asheville  
Farnsworth Laura Mrs, h 299 e College  
Farnsworth Troy Miss, h 299 e College  
\*Farnsworth Wm (Hannah), lab, h Shiloh, S Bilt  
Farnsworth Wm R (Stella), gro, 279 Broadway, h same  
Farr Dorothy Miss, h "Knollaere Cottage," Victoria rd  
Farr Geo, clk Piedmont Elect Co, h "Knollaere Cottage," Victoria rd  
\*Farr Jesse, carp, rms 289½ e College  
Farr Richd W (Edith B), mng'r coll dept Chimney Rock Mtns (Inc),  
h 167 Westwood pl, W Asheville  
\*Farr Willie, dom, h 86 Pine  
Farr Wm (Eva), pres-gen'l mng'r Piedmont Electric Co, h "Knollaere  
Cottage," Victoria rd  
Farr Wm Jr, clk Piedmont Elect Co, h "Knollaere Cottage," Victoria  
rd  
Farrell Belle Mrs, prac nurse, 18 Bennett, h same  
Farrell Jesse W cond'r Pullman Co, bds 2 Oak, Bilt  
Farren Chas F (Cecilia), window trimmer The Man Store, h 148 Ran-  
kin av  
Farwell E Lester, vocal tchr, 42 Linden av, h same  
Fashion Shop (The), (T K Darrough), clothing, 29 Government  
Fater's Cigar Store (David H and Edwd I Fater), cigars, newspapers,  
etc, 3 Haywood  
Fater David H (Bessie G), (Fater's Cigar Store), h 355 Merrimon av  
Fater Murray H, student, h 355 Merrimon av  
Faucette Jno W (Nattie E), dentist, 16-17 Electrical Bldg, h 6 Caro-  
lina Apts  
\*Faucette Giles (Ellen), lab, h 79 Grail  
**FAULKNER ABNER W** (Sarah), pres Brown Motor Co and mng'r  
Ashev Ice Co, h 167 Pearson dr—phone 188  
Faulkner G Jack (Florence), sec-treas Brown Motor Co, h 2 Caro Apts  
Faulkner Katherine M Miss, h 167 Pearson dr  
Faulkner Mildred E Miss, h 167 Pearson dr  
\*Faust Wm (Bertha), cook, rms 20 Hildebrand  
Faver Anna W Mrs, mng'r Martha Washington Candy Store, bds Jen-  
kins Hotel  
Faver Wm A (Anna W), rms Jenkins Hotel  
Fawcett Edwd (Sara H), bldg contr, h 19 Rosewood av  
Fawcett Elma Miss, student, h 19 Rosewood av  
Fawcett Fernley G, student, h 22 Rosewood av  
Fawcett Ralph F (Mamie), bldg contr 22 Rosewood av, h same  
Fawcett Thos H, student, h 19 Rosewood av  
Fay Scott S (Anna Mae), phys Brevard rd W Asheville, h same  
Farrington Thos B (Carmichael's Pharmacy), h 178 Murdock av  
Fears Mary E, wid E P, h 194 Haywood  
Featherston Cammie, h 10 Blanton  
Featherston E Cameron, clk P O, rms Candy Kitchen Bldg  
Featherston Emma Miss, h 180 Charlotte  
\*Featherston Forest (Annie), lab, h 3 Black  
Featherston Horace M (Louise), h 10 Blanton

FLAT IRONS

ELECTRIC

ASHEVILLE POWER & LIGHT COMPANY

Phones: Sales Dept 3429; Contract and Service 879; General Office 69; Supr's Office 1400

## J. C. McPHERSON

Plumbing, Steam and Hot Water Heating—Slate and Tin Roofing  
Galvanized Iron Work

33 CAROLINA LANE

PHONE 133

Manufacturers  
Wholesale Dealers  
Contractors

**MORTON JONES & CO., Inc.**  
310-316 Southside Ave.  
PHONE 1276

Roofing  
Sheet Metal  
Warm Air Heating  
Supplies

**PILOT LIFE INSURANCE CO. of Greensboro, N. C.**  
"The largest service to the largest number." Complete protection. Life, Disability, Double Accident Indemnity, Accident and Health Insurance.  
Asheville Office 510 Legal Bldg. Phone 87-J  
**W. P. MORRIS** O. L. EDWARDS  
J. H. MORRIS

**WEBB ELECTRIC CO.**  
ELECTRICAL CONTRACTORS  
Estimates Cheerfully Furnished  
116 Patton Ave.  
Phone 4456

254 ASHEVILLE, N. C. (1925) CITY DIRECTORY

Featherston Jennings G (Mealer), auto mech, h 4 Central av  
Featherston Mamie Miss, dressmkr 180 Charlotte, h same  
Featherston S M (Mary), h 10 Blanton

**FEDERAL BUILDING** (see Government Bldg)

Federal Mortgage Co (Inc), 3d fl Law Bldg, Thos R Byrd pres, Chas F Byrd v-pres, J B Hensley sec, D J Weaver treas  
Feemster Clough H (Alma), h Haywood rd extd, W Ashev

\*Feimster Cora, laund, h 115 Wallack

Feimster Neal (Annie), lab, h 132 Hill

\*Felder Alfred, porter Swannanoa Barber Shop, h 159 Broadway

Felder David G (Blanch), condr Pullman Co, h 15 Baker av, W Ashev

Felder Edw C, student, h 275 Montford av

Felder Eugene H, bkkpr Natl Bk of Commerce, h 275 Montford av

Felder Hugh M, cashr Sou State Bank and notary 423 Depot, h 32 Mer-  
rimon av

Felder Ida M, wid Edwd E, h 275 Montford

\*Felder Jas, dishwasher, rms basement 159 Broadway

Felder Louise R Miss, asst bkkpr Ashev P & L Co, h 38 Soco

\*Felder Manuel, porter, h 468 s French Broad av

\*Felder Wm, hall boy Langren Hotel, rms basement 159 Broadway

Feldman Rubin (Rosa) (Broadway Gro Co), h 4 Woodlawn av

**FELKEL MARION R**, clk The Langren Hotel, h 64 Flint—phone  
3908-W

Felmet Andrew H (Ellen), h 167 Montana av, W Ashev

**FELMET BROS** (Claude L, Wm V and Fred M), gros and meats, 306  
Patton av—phones 586-587-588

Felmet Carl H (Iva), slsmn Morris & Co, h 11 Highland

Felmet Claude L (Estelle) (Felmet Bros), h Chatham rd, Woolsey

Felmet Frank G, civ engr, h 34 Cherry

Felmet Fredk M (Fannie) (Felmet Bros), h 23 Park av

Felmet Inez Miss, student, h Chatham rd, Woolsey

Felmet Jack, student, h 158 Pennsylvania av, W Ashev

Felmet Jas B (Artie), printer, h 34 Cherry

Felmet Jas B Jr, student, h 34 Cherry

Felmet L Holt, student, h Chatham rd, Woolsey

Felmet Lillian Miss, h Chatham rd, Woolsey

Felmet Lucile Miss, h Chatham rd, Woolsey

Felmet Mark E (Lona L), barber Asheville Barber Shop, h 5 Fulton

Felmet Mollie I Miss, h 164 Pennsylvania av, W Ashev

Felmet Wm V (Alice) (Felmet Bros), h 158 Pennsylvania av, W Ashev

Felstone Co (The), building stone Fairview rd, Bilt, C M Gravatt pres  
treas

Felthouse Christine Miss, student, h 36 Clayton

Felthouse Frank (Bessie), clk h 36 Clayton

Felthouse Gertrude Miss, asst Dr O C Basker, h 36 Clayton

Felthouse Lillian Miss, asst Dr O C Barker, h 36 Clayton

Felthouse Lillian M, wid A F, h 36 Clayton

Felthouse Margaret Miss, h 36 Clayton

\*Felton Frank (Novice), lab, h 15½ Pine

\*Felton Novice, maid, h 50½ Clinton

Felts Emmett C, clk Sterchi Bros, h 34 Orchard

Felts Winston, clk Great A & P Tea Co, h 34 Orchard

Ferguson Basil D (Susie M), shop foreman Red Top Cab Co, h 246  
Broadway

## ASHEVILLE ICE COMPANY

Wholesale and Retail Dealers in Pure Mount Mitchell Ice  
24 SOUTH MARKET STREET PHONES 72 AND 158

# HARE'S FUNERAL HOME

FUNERAL DIRECTORS AND EMBALMERS  
AUTO AMBULANCE SERVICE

Telephone 279

Corner Michigan Avenue & Haywood Road

West Asheville, N. C.

ASHEVILLE, N. C. (1925) CITY DIRECTORY

255

Ferguson Chas T (Geneva), police Buncombe County, h 520 Merrimon av  
 Ferguson Drexie Miss, student, h 76 Allen, W Ashev  
 \*Ferguson Grace, h 63 Livingston  
 Ferguson Harvey L (Gertrude), car repr Sou Ry, h 51 Newton, W Ashev  
 \*Ferguson Hattie, furn rooms, 64 s Spruce, h same  
 Ferguson Jas, civil engr, rms 19 Linden  
 \*Ferguson Jno (Susan), auto mech, h 13 Gray  
 Ferguson Jno R, draftsmn W H Lord, h 107 Merrimon av  
 Ferguson Lawrence L (Greeta), clk Goode's Drug Store, 73 Wellington av, W Ashev  
 \*Ferguson Mack, emp Riverside Cemetery, h Morrow st  
 Ferguson Margaret Miss, tr nurse Clifton Manor, h same  
 \*Ferguson Max, lab, h 10½ Richie  
 Ferguson Mildred Miss, h 51 Newton, W Ashev  
 \*Ferguson Ottis (Pluma), chauff, h 73½ Madison av  
 Ferguson R Nathaniel (Effie), h 168 Patton av  
 Ferguson Robt N (Effie), slsmn, h 168 Patton av  
 Ferguson Ruth Miss, h 51 Newton, W Ashev  
 \*Ferguson Saml (Hattie), lab Ashev S & P Co, h 64 s Spruce  
 Ferguson Thos O (Etta), blksmith Sou Ry, h 55 Carter  
 \*Ferguson Walter (Jessie), lab, h 89 Clingman av  
 Ferguson Walter E (Dorothy), electrn, h 246 Broadway  
 Ferrell Etta, wid J F, h 338 Patton av  
 \*Ferrell Lee (Martha), caretaker, h (r) 12 Oakland rd  
 Ferrell Wm E (Elore), slsmn Natl Biscuit Co, h 30 Vermont av W Ashev  
 Ferris Louis, cook Kenilworth Inn, h same  
 Ferrier Nellie Mrs, cook, 382 s French Broad av, h same  
 Ferry Geo B, slsmn Chapman & Carroll, h 268 Chestnut  
 Feuchtinger Carl J (Billie), cashr Kenilworth Inn, h Kenilworth rd, Kenilworth Pk  
 \*Few Ada, h 77 Wallack  
 \*Few Alvin (Malrey), lab, h 42 Wallack  
 \*Few Ethyl, maid Appalachian Hall Hosp, h 12 Short McDowell  
 \*Few Katie, cook Appalachian Hall Hosp, h 12 Short McDowell  
 \*Few Robt (Nellie), lab, h 77 Wallack  
 Ficken Harry, slsmn, bds 319 Merrimon av  
 Ficker Jos (Grace), collr Beaumont Furn Co, h 104 Woodrow av  
 Ficker Norman C, h 104 Woodrow av  
 Field Arthur N (Isabelle P), v-pres Blue Ridge Lime Co, h 58 Grove  
 Field Arthur M Co (W E Cole, H J Sage and J S Hursey), jewelers 46 Patton av  
 Field Dean R, student, h 39 e Chestnut  
 Field Francis E, student, h 58 Grove  
 Field Frank (Lena), hbrman, h 39 e Chestnut  
 Field Harry H, h 39 e Chestnut  
 Field Helen S Miss, h 39 e Chestnut  
 Field Marcus R, h 58 Grove  
 \*Field Sidney, lab, h Brooklyn, S Bilt  
 \*Fields Acc, mech hlpr, h 31 Mountain  
 \*Fields Andrew (Katherine), hlksmith, h 97 Beaumont  
 Fields Edwd H (Annie L), h 99 Holland  
 Fields Frank, waiter D Gross & Co, rms 27 Maxwellton Bldg  
 Fields Harry, collr Schindler Credit Co, rms 380 Depot  
 \*Fields Isaac (Emma), lab, h Brooklyn, S Bilt

C. C.  
McCarty  
Realtor

Real Estate  
Rentals and  
General Insurance

60½ Patton Ave.

Phones:

Office  
3092-W

Res.  
2078-W

22 N. PACK SQ.

**JOHNSON DRUG CO.**  
Your drug store protection is our profession  
"ON THE SQUARE"

PHONES 2141 & 4429

**RED TOP CAB COMPANY, Inc.**

Red Top Cab Service—

"U Drive 'Em Service"

PACKARD AND CADILLAC CARS FOR TOURING

Phones 900-331-332

# Visitors Welcome!!

## Asheville Chero-Cola Bottling Co.



256

ASHEVILLE, N. C. (1925) CITY DIRECTORY

**ROBERT P. JACKSON**  
REAL ESTATE, RENTALS, LOANS, AND FIRE INSURANCE

309 JACKSON BLDG. PHONES 4471 AND 2769

Fields Lang W (Paralee), h 67 w Haywood  
 Fields Maude Miss, tchr Orange St School, h 49 Linden av  
 \*Fields Maude, cook, h Brooklyn, S Bilt  
 Fields Mollie M Mrs, h 629 Merrimon av  
 \*Fields Wesley (Margaret), lab, h Brooklyn, S Bilt  
 \*Flemster Clarence (Bessie), chauff The Racket Store, h 28 Pearson dr  
 \*Fifer Lucinda, laund, h 73 Gudger  
 Fincher Bettie, wid Stephen, h 56 Ora  
 Finestein Jeannette Miss, h 121 Charlotte  
 Finestein Saml (Ida), h 121 Charlotte  
 Fingal Katherine D Miss, sec Blue Ridge Lbr Co, h 378 Merrimon av  
 \*Finger Luther (Essie), chauff, h 94 Livingston  
 Finkel Max, clk Rackett Store, h 68 Courtland av

**FINKELSTEIN HARRY L** (Fannie), popular pawnbroker and jeweler, exclusive agency for the famous "Indestructo" trunks, bags, suit cases, W L Douglas shoes, clothing, men's furnishings, fire arms and sporting goods, 23-25 Biltmore av—phone 887, h 213 Broadway—phone 419

### INDESTRUCTO LUGGAGE

Diamonds, Watches and Jewelry,  
Sporting Goods

MEN'S CLOTHING AND FURNISHINGS

**FINKELSTEIN'S**

23-25 Biltmore Ave.

Finkelstein Leo, mngr H L Finkelstein, h 213 Broadway  
 Finkelstein Rosa Miss, student, h 213 Broadway  
 \*Finkley Frances, bds 19 Wallack  
 Finley Blanche Miss, student, h 40½ Central av

**FINLEY'S DRUG STORE**, 402 Depot—phones 3200-3201, Robt S Finley propr (see bottom lines)

### FINLEY'S DRUG STORE

ALWAYS BUSY BUT AT YOUR SERVICE

Nunnally's Candies, Nyal Remedies, Eastman Kodaks  
and Supplies

PHONES 3200 and 3201

Finley Frank A, student, h 215 s French Broad av  
 \*Finley Fredk, chauff, h 113 Cherry  
 Finley Layton H, clk Margo Terrace, rms same

## EDWARD A. FARLEY

R. L. CHANCE, Manager

Head to Foot Outfitters for Men, Women and Children

(Charge Accounts Solicited)

76 Patton Avenue

Phone 176

**MERCHANTS TRANSFER & COAL CO.**  
**FREIGHT, FURNITURE AND CONTRACT HAULING**  
**HIGHEST GRADES OF CROWN, BLUE GEM AND JELICO COALS**  
 27 W. College Office Phones 1331-3067

ASHEVILLE, N. C. (1925) CITY DIRECTORY

257

Finley Robt C, student, h 215 s French Broad av  
**FINLEY ROBT S** (Willie), propr Finley's Drug Store, h 215 s French  
 Broad av—phone 1399-J

Finley Sara Miss, tchr Ashev Normal Sch  
 Finley Wm A (Floyd), clk Teague's Drug Store (Inc), h Starnes av  
 \*Finley Elmo (Sadie), lab, h (r) 104 n Lexington  
 \*Finley Lonnie (Daisy), lab, h 121 Wallack

**FIRST BAPTIST CHURCH**, c College cor Spruce, Rev R J Bateman  
 pastor (see p 22)

**FIRST BAPTIST CHURCH**, office 56 c College—phone 1089

First Christian Church, 20 Oak nr College Pk pl, Rev J Boyd Jones pastor

First Church of Christ, Scientist, 66 n French Broad av

First Congregational Church, Merrimon av s w cor Spears av, Rev J B  
 Thrall pastor

First Lutheran Church, s French Broad cor Philip, Rev Harry A Burandt  
 pastor

First Methodist Episcopal Church, 14 n French Broad av, Rev A S Bea-  
 man pastor

First Presbyterian Church, 28-30 Church, Rev R F Campbell pastor, R  
 K Axson and Miss Gertrude W White assistants to the pastor

First Presbyterian Church Library, Church cor Aston

Fiscalotte Pietro, furn rms 102½ Patton av, h same

Fischer Albert J (Ollie), steel wkr Ashev S & F Co, h 84 Baird

Fisher Chas, carp, bds 68 Haywood

Fisher Chas B, student, h 101 Cumberland av

Fisher Chas C (M Lizzie), carp State Hghwy Com, h West Chapel rd,  
 Bilt

Fisher Clifford (Janie), lab, h 67 Tiernan

**FISHER, COXE & PATTERSON** (successors to J R Patterson & Son),  
 (Saml J Fisher, Frank Cox, Mrs E B Patterson), general insurance  
 and bonds 1½ Biltmore av—phone 570 (see top lines)

Fisher E Jack, flagmn Sou Ry, rms New Commercial Hotel

\*Fisher Edwd (Sarah), lab, h (r) 473 s French Broad av

\*Fisher Ella, dom, rms Hendersonville rd, Bilt

\*Fisher Ernest, emp Sou Ry, bds Fair, nr Depot

Fisher Ethel Mrs, soc editor The Ashev Citizen, h 101 Cumberland Circle

Fisher Faye Miss, importer, h 3 Commodore Apts

Fisher Foy (Sallie), emp Sou Ry, h Fair, opp R R yds

Fisher Harry L (Laura E), real est, h 29 Vance

Fisher Harry P, emp Amer Mach Co, h West Chapel rd, Bilt

Fisher Henry C, slsmn Richbourg Motor Co, h West Chapel rd, Bilt

Fisher Isabel Mrs, asst Dr Edwd King, h 82 Woodfin

Fisher J H (Leoda F), bldg contr, h 206 Merrimon av

Fisher Jas (Lola), blksmith Sou Ry, h 31 w Haywood

Fisher Jno L, student, h 101 Cumberland cir

Fisher Kenneth W (Edith), steam shovel opr, h 424 (504) Merrimon av

Fisher Laura E Mrs, furn rooms 29 Vance, h same

Fisher Lila H Miss, student, h 101 Cumberland cir

Fisher Louis E (Ethel H), trav slsmn, h 101 Cumberland cir

Fisher Mark, emp Sou Ry, h Fair, opp R R yds

Fisher May Miss, waitress S & W Cafeteria, h 22 s French Broad av

\*Fisher Minnie, maid, h 26 Smith

Fisher Mollie Miss, h Fair, opp R R yds

Fisher Nana, wid W S, h 62 Clayton

Fisher Nettie Miss, opr Sou Bell T & T Co, h 10 West



Asheville, N. C. Phone 2211-8410  
 29-31 Spruce St.  
 (Inc.)

**Hudson & Essex Cars**  
 They Serve You for Years  
**Weaver Motor Co.**



633 Merrimon Ave., Grace. Phone 2857-J

**GRACE PHARMACY**  
 Pure Drugs—Sanitary Fountain  
 In our Prescription Department Accuracy  
 dominates Swissness

**MOALE & MERIWETHER** Real Estate and Insurance  
 Phone 661  
**GENERAL AGENTS UNITED STATES FIDELITY AND GUARANTY CO.**

**CAROLINA PLUMBING & HEATING CO.**Plumbing and Heating Contractors—Plumbing and Heating Supplies  
BILTMORE ROAD, BILTMORE

258

ASHEVILLE, N. C. (1925) CITY DIRECTORY

**Claverie's  
Pharmacy**

P	P	S
R	H	P
E	O	E
S	N	C
C	E	I
R	S	A
I	26	L
P		I
T	and	S
I		T
O		S
N	1703	

Always at  
Your Service"Ask Your  
Doctor"**Carolina  
Bonding &  
Insurance  
Co.**Home State  
CorporationContractors,  
Builders,  
Guardian  
Executors,  
Administra-  
tor and  
All Court  
Bonds.49 E. College  
Street  
Phone  
4071-W

- Fisher Opia Reid Miss, student, h 206 Merrimon av  
Fisher Que, h 23 Deaver, W Ashev  
Fisher Ray W (Carrie), police City of Ashev, h 17 East  
Fisher Robt B (Nannie), h Fair, opp R R yds  
Fisher Roy (Gertie), firemn A F D No 3, h 49 Deaver, W Ashev  
Fisher Rufus, slsmn, h 23 Deaver, W Ashev  
**FISHER SAML J** (Mary P), (Fisher, Cox & Patterson), (Forbes, Cox & Fisher), and notary 10 Government, h 276 Cumberland—phone 2789-J  
Fisher Vernon E, clk Palace Cleaners, h 23 Deaver, W Ashev  
Fisher Wilbur H (Corrie), emp P O, h 23 Deaver, W Ashev  
Fisher Wm P (Kathe), marker Poole's Dry Clnrs, h 70 Newton  
Fisher Zebulon C, mtrmn Ashev P & L Co, rms 18 Maxwellton Bldg  
Fitch Amy R, wid E O, h "Snug Harbor Cottage," 211 Charlotte (A P)  
Fitch Homer, photo engraver Ashev Citizen, h 174 Montford av  
Fitzgerald Chas J (Gertrude), lab Williams-Brownell P M Co, h 355½ Broadway  
Fitzgerald Constance E Miss, h 20 Summit, S Bilt  
Fitzgerald Henry L (Maggie J), mdse broker 304 Drhumor Bldg, h Fairfax, W Ashev  
Fitzgerald Jean, student, h 48 Panola  
Fitzgerald Jennings C, contr, rms 10½ n Pack Sq  
Fitzgerald Jennings C Jr, capt Engine Co No 1 A F D, h 135 Broadway  
Fitzgerald Louise E Miss, student, h 20 Summit, S Bilt  
Fitzgerald Lucile E Miss, bkkpr Haywood St Branch C B & T Co, h 39 Charlotte  
Fitzgerald Margaret A Miss, student, h 20 Summit, S Bilt  
**FITZGERALD OLIVE L** (Maude), (Fitzgerald Realty Co), h 39 Charlotte—phone 1721-J  
**FITZGERALD OLIVE L JR**, slsmn Fitzgerald Realty Co, h 39 Charlotte—phone 1721-J  
**FITZGERALD REALTY CO** (Olive L Fitzgerald), real estate, loans, rentals, insurance, 60½ Patton av (opp P O)—phone 4027-J (see side lines)  
Fitzgerald Wm E (Laura M), bldg contr Franklin Bldg, W Ashev, h same  
Fitzgerald Wm H Rev (Mary), pastor Bilt Bapt Ch, h 20 Summit, S Bilt  
Fitzgerald Wm J (M Jennie), h 48 Panola  
Fitzgerald Wm Ralph, student, h 48 Panola  
Fitzpatrick D A Mrs, h 11 (4) West View rd  
Five Mile Post Tea Room (Miss Lucy Coumbe, Miss Edna Boring), Haywood rd extd, W Ashev  
Fix Frank B (Gussie), carp, h 136 Michigan av, W Ashev  
Fix Sarah, wid Austin, h 136 Michigan av, W Ashev  
\*Flack Edwd (Minnie), presser 293 and eatng hse 291 Patton av, h 183 Greenlee av  
\*Flack Annie Sue, cook, h 99 Clingman av  
\*Flack Coretha, tchr, h 184 Greenlee av  
\*Flack Johnnie Mae, dom, h 99 Clingman av  
\*Flack Lockwood, student, h 184 Greenlee av  
\*Flack Pearle (Mae), clk Kibbler & Whitehead, h 15 Hildebrand  
Flack Itoswell E (Mary), phys Winyah San, h 23 Dortch av  
Flasher Jno (Bettie), lab, h Burnsville Hill  
\*Flax Bunn, lab, h 33 Argyle Lane, W Ashev  
\*Flax Flora, cook, h 69 Short Madison

**POOLE'S DYE WORKS, Inc.**

"THE ORIGINAL CLOTHES DOCTORS"

HIGH CLASS FRENCH CLEANING, PRESSING AND DYEING  
CARPETS, RUGS AND HATS RENOVATED

14 BROADWAY

PHONES: OFFICE 1230; PLANT 4321



# CLINARD ELECTRIC CO., Inc.

Wholesale and Retail Distributors of Electric Fixtures, Appliances and Supplies. Grand Prize Eureka Vacuum Cleaner  
107 E. College St. Phone 159-W

ASHEVILLE, N. C. (1925) CITY DIRECTORY

259

\*Flax Ida, furn rms 41 Velvet, h same  
Flax Lester M, auditor, rms Jenkins Hotel  
\*Flax Walter, waiter, h 85 Circle  
Fleischmann Co (The), yeast, 187 Broadway, W D Hewett agt  
Fleming Adelia Miss, supt nurses home Highland Hosp, h 398 Montford av  
Fleming Bessie Miss, nurse French Broad Hosp, rms 130 s French Broad av  
Fleming Clyde F (Della), bus drvr, h 191 Rankin av  
Fleming Dora, cook, h 98 Livingston  
Fleming E Pearce (Virginia), dispr Sou Ry, h 202 s French Broad av  
Fleming Eugenia, wid E L, h 29½ Montford av  
Fleming Geo M (Edna E), accountant, h 68 n Spruce  
\*Fleming Gertrude, cook, h (r) 477 s French Broad av  
\*Fleming Harry, porter Clements & Chambers, h Short Bailey  
\*Fleming Jos (Janie), plmbr, h 17 Wallack  
\*Fleming Lula, cook, h 42 Albemarle rd  
Fleming Norma Miss, student, h (s) 9 Pearson dr (w) Miami Fla  
Fleming Wm F (Myrtle), trav slsmn, h (s) 9 Pearson dr (w) Miami Fla  
Flenniken Josephine E, wid J M, h 40 Hiawassee  
\*Fletcher Alma, maid, h 187 Southside av  
Fletcher Charlie Miss, bds 16 Buncombe  
\*Fletcher Cleveland, porter, h 66 Eagle  
Fletcher Elizabeth J Mrs, fitter Gilmers (Inc), h 89 Victoria rd  
**FLETCHER FRANCIS O'C** (Lucy T), (The Accounting Bureau) and notary 210-211 Legal Bldg—phone 274-J, h 123 w Chestnut—phone 1633-J

Fletcher Horace B (Bertha), painter, h Bradley Hill, W Ashev  
\*Fletcher Lonnie, lab, hds (r) 6 Clingman  
Fletcher Marshall H (Jessie W), phys 199 Haywood, h same  
Fletcher Roy (Lizzie), h 24 Roberts  
Fletcher Walter, slsmn Jno Bianchi, h Fletcher N C  
Flint St Cottage, boardng 176 Flint, Mrs L B King propr  
\*Flood Minnie, laund, rms 24 Fagg

← **FLOOD see also FLUD**

Florence Hotel, 436 Depot, H A Tabet propr, B A Johnson mngr  
**FLORIDA-PIEDMONT DIRECTORY CO** of Florida, office Miller Bldg, 15-17 Rankin av, E H Miller gent mngr

Flowe Bardett B (Evelyn) (Drs Flowe & Flowe), h 42 College Pk pl  
Flowe Homer P (Drs Flowe & Flowe), h 42 College Pk pl  
Flowe Martha L, wid Wm, boarding 42 College Pk pl, h same  
Flowe & Flowe Drs (H P and B B), veterinarians 447 Broadway  
Floy Brookshire, trk drvr, rms 72 Craven, W Ashev  
\*Floyd Anna, tchr Livingston St Schl, h 9 Blanton  
Floyd H Terrie and wife, phys U S Vet Hosp, h 136 w Chestnut  
\*Floyd Letha, h 3 Frederick  
\*Floyd Owen (Emma), lab Sou Ry, h 3 Frederick  
Flud Mattie S Mrs, h 87 Furman av  
Flud Sarah R, wid W R, h 87 Furman av  
Fluker Mary E Miss, tr nurse 223 e Chestnut, h same  
Flury Katherine Miss, bds 208 Patton av  
Flury Sarah A Mrs, smstrs Denton & Co, h 208 Patton  
Flury Wm C (Sarah A), interior decorator Denton & Co, h 208 Patton av  
Flutist (The), published monthly, ofc 518 Merrimon av, Emil Medicus publisher and editor

**SUPERIOR CLOTHING CO.**  
Complete Outfitters to Men, Women and Children  
Cash if you have it, Credit if you want it  
16 S. PACK SQ.  
PHONE 1938-J

**Reliance  
Coal &  
Transfer  
Co.**  
Highest  
Quality  
Steam  
and  
Domestic  
**COAL**  
Transfer  
Heavy  
Hauling  
Phones  
Office 167  
Yard  
2256-J

## ADVOCATE PUBLISHING CO.

COMMERCIAL PRINTERS, RULERS AND BOOK BINDERS

91 Patton Ave.

Phone 2741

# GALLIHER—LUMBER

Biltmore Ave., Sou. Ry.

Phones 4409-4410

Let The Carolina Mattress Co.

Do Your Mattress Work

246 Southside Ave. Phone 2879-L-3

UNION PLUMBING COMPANY

J. C. CAUBLE, OWNER

—CONTRACTORS—

PLUMBING, STEAM AND HOT WATER HEATING  
23 Broadway Phone 432

260

ASHEVILLE, N. C. (1925) CITY DIRECTORY

- Flynn Alvah W (Lucy), clk Ry M S, h 104 Blanton  
 Flynn Arthur V, stkkpr Weaver Motor Co, rms 104 Blanton  
 Flynn Coy, electrn Piedmont Elec Co, rms Nat Green Bldg  
 Flynn Edwd J, agt Durham Life Ins Co, h 95 Hanover, W Ashev  
 Flynn Harvey P (Daisy), gro 4 Waynesville av, W Ashev, h country  
 Flynn T G (Maud), carp, bds 423 Biltmore av  
 Foehl Mary, wid Chas, smstrs Pullman Co, h 510 Depot  
 Foehl Rose Miss, clk S H Kress & Co, h 510 Depot  
 Foer Frank (Libbie) h 222 Broadway  
 Foer Jerome, student, h 222 Broadway  
 Fogartie Irving F, dist mngr Business Men's Ins Co, h 184 Woodfin  
 \*Fogge Wm (Rosalee), chauf, h 7 Dundee  
 \*Foggie Ludy (Nora), h Hendersonville rd, Bilt  
 Foister Adelaide Miss, asst to supt City Schls, h 37 Courtland av  
 Foister Canada F (Elizabeth), chf engrn Storage Sup Co, h 982 Haywood rd, W Ashev  
 Foister Itasca Miss, opr Sou Bell T & T Co, h W Ashev  
 Fokes Jas C, slsmn The Texas Co, rms 124 w Chestnut  
 Foiger Jos M Rev (Emma L), pastor Mt Pleasant Meth Ch, h Beaverdam rd, Grace  
 Follett Geo E (Edith), carp, h 7 w Haywood  
 Folsom Chas D (Georgia), supt Ashev Constr Co, h 207 Asheland av,  
 Folsom Mary, wid Mark J, h 52 Houston  
**FOLSOM THEO W** (Margaret), physician and surgeon, 70 e College—  
 phone 307, h Jefferson Apts—phone 2823-J  
 Fonderbunk Nora Mrs, hsekpr Langren Hotel, h same  
 \*Fouville Pok K Rev (Amy), pastor Hopkins Chapel A M E Zion Ch,  
 h 223 e College  
**FOOR WM H** (Margaret D), (Foor & Robinson), res Spartanburg  
 S C  
**FOOR & ROBINSON** (W H Foor, E E Robinson), lessees George Van-  
 derbilt Hotel, genl ofcs High Point N C  
 Foote Hilah Miss, music tchr 18 All Souls Crescent, Bilt, h same  
 \*Footman Matthew, lab, rms 103 Clingman av  
**FORBES, COXE & FISHER** (S L Forbes, Frank Coxe, S J Fisher),  
 real estate 10 Government—phone 268  
 Forbes Gordon, student, h Macon av (G P)  
 Forbes Helen Miss, h 107 (4) Forest Hill dr  
 Forbes Robt A (Jennie), guard U S Vet Hosp No 60, h 107 (4) Forest  
 Hill dr  
**FORBES SAML L** (Ada R), (Forbes, Coxe & Fisher), pres Campbell-  
 Coxe Co, sec-treas Asheville Morris Plan Co and Home B & L Assn,  
 h Macon av (G P)  
 \*Ford Albert (Bessie), lab Sou Ry, h (3) 47 Mountain  
 Ford Albert L (Ethel), mldr, h 223 Westwood pl, W Ashev  
 \*Ford Alzora, student, h 18 Gibbons  
 Ford Claude S, greens kpr Ashev Country Club, h same  
 Ford D Posey (Bertie), h 55 State, W Ashev  
 \*Ford David, lab, h 18 Gibbons  
 Ford Elizabeth K Miss, h 265 Pearson dr  
 \*Ford Esther, dom, h 27 Circle  
 \*Ford Eugene (Saidee), cook, h 41 Grail  
 \*Ford Fannie, cook Sou Ry Dining Room, h Southside av  
 Ford Flossie Miss, h (r) 346½ Depot  
 Ford Frederick F, h 73 Sand Hill rd, W Ashev

S. STERNBERG & CO.

STRUCTURAL STEEL AND PIPE

Always in Stock

PHONE 333

DEPOT ST.

**STILWELL—****—REALTOR****SALES, RENTALS, LOANS AND INSURANCE****22 Government St.****Phones: Office 1066; Res. 2056-J****ASHEVILLE, N. C. (1925) CITY DIRECTORY**

261

Ford Geo H, bds 66 Asheland av  
 \*Ford Jas (Eva), waiter Kenilworth Inn, h 19 Dundee  
 Ford Jesse, bds Strand Hotel  
 Ford Jno A, clk, rms 104 Montana av, W Ashev  
 \*Ford Johnson, lab, h 18 Gibbons  
 Ford Jos F (Mattie H) (Lee, Ford & Cox), h 46 Arlington  
 \*Ford Leo (Rosalie), waiter Vanderbilt Hotel, h 71 Ridge  
 Ford Liston, clk, h 179 Broadway  
 Ford Logan B (Nola), collr R E Bowles, h 179 Broadway  
 \*Ford Lula, cook, h 123 Black  
 Ford Miller L (Hazel), clk Sou Ry, h 89 St Dunstan's rd  
 \*Ford Nathan (Fannie), cook Sou Ry Dining Room, h Southside av  
 Ford Norman E, student, h 179 Broadway  
 \*Ford Robt (Mary), baker Quality Bakery, h 25 Buttrick  
 Ford Robt L, clk Asheville Sup & Fndry Co, h Beaver Dam rd (R D 1)  
 \*Ford Rosa, clk Richd Bell, h 71 Ridge  
 Ford Trula Miss, nurse French Broad Hosp, rms same  
 Ford W Jno (Bertha), engrn Sou Ry, rms 17 Brevard rd, W Ashev  
 \*Ford Willie L, waitress, h 186 Biltmore av  
 \*Ford Wm (Sarah), clar Pullman Co, h 88 Black  
**FORD WM B** (Effe), adv solr Commercial Service Co, res Charlotte N C  
 \*Fordham Jennie, cook, h 7 Knob  
 Fordtran Edgar D (Annie), h "Fox Hall Cottage," Albemarle Pk  
 Fore Bert (Bertha), h Chunn's Cove  
 Fore Chas (Viola), chauf, h Chunn's Cove  
 Fore Eva Mrs, clk S P Mears, h 23 Factory Hill  
 Fore Frank, emp Oteen Bank, Bilt, h Fairview rd, Bilt  
 Fore Horace (Augusta), lab, h Woodfin N C  
 Fore Jas M (Delilah), h Riverside Hghts (R D 5)  
 Fore Jesse, hlpr Sugg & Britt, h 40 n French Broad av  
 Fore Oscar (Gertrude), stone mason, h Chunn's Cove  
 Fore Robt A, h Fairview rd, Bilt  
 Foreman Jno, service mngr Brown Motor Co, rms Old Ashev Club Bldr  
 Foreman Walter T (Minnie B), trav slsmn, h (r) 381 Biltmore av, Rock Cliff pl  
 Forest Hill Drug Store (Inc), drugs, etc, and U S Postoffice sub sta No 2, 458 Biltmore av, L C Murrow pres, A O Mooneyham v-pres, S B Burrus sec-treas  
 Forest Hill Grocery Co (A J Nanney, J C Powell), gros, 435 Biltmore av  
 Forest Hill Terrace (Mrs Sue M Coston), boarding, 508 Biltmore av  
 Forestburg Mathias (Nettie), emp Miller Press, h Beaverdam rd, Grace  
 Forester Geo L (Ada M), splc agt Phila Life Ins Co, h 81 Linden av  
 Forgotson Geo, rms Ashev Club  
 \*Forman Anna B, maid City Auditorium, h 27 Valley  
 Formwalt Katherine Mrs, tchr Vance Schl, h 44 Virginia av  
 \*Forney Bessie, dom Manor Hotel, h 84 Pine  
 \*Forney Hattie, waitress Country Club, h 21 Clemmons  
 \*Forney Jas (Lucile), emp Valley St Garage, h 14 Weaver  
 \*Forney Jas (Mary H), janitor, h 21 Clemmons  
 \*Forney Julia, laund, h 52 Clemmons  
 \*Forney Luther, cook The Manor, h same  
 \*Forney Mary, cook, h 12 Haid

**Asheville Power & Light Company**  
 Street Railway  
 Electric Light and Power  
 Gas  
 Phones: Sales Dept. 3429; Contract and Service 879; General Office 69; Supt.'s Office 1400

**FINLEY'S DRUG STORE****ALWAYS BUSY BUT AT YOUR SERVICE****Nunnally's Candies. Nyal Remedies. Eastman Kodaks and Supplies****Phones 3200 and 3201****402 Depot St.**

FORM 11

# ASHEVILLE CONSTRUCTION CO.

GENERAL CONTRACTORS

Merchants' Freight Hauling, Heavy Hauling, Dirt and Furniture Moving  
Cement, Sand and Stone

Phones: Office 223; Depot 645; Quarry 1087-J

Office 20 E. College Cor. Market

## B. FRANK GUDGER & CO. REAL ESTATE AND INSURANCE

Phone 228  
32-33 Electrical Bldg.  
(Opposite Patton Avenue Entrance to Postoffice)

## Asheville Plumbing & Heating Co.

A. J. HUVARD, Erecting Engineer

## CONTRACTORS AND ENGINEERS

29 Carolina Lane Asheville, N. C. Phone 2637

262 ASHEVILLE, N. C. (1925) CITY DIRECTORY

- \*Forney Mary H, dom, h 35 Clemmons  
\*Forney Millie, h 15 Sorrell  
\*Forney Morris, lab, h 103 Clingman av  
\*Forney Stanley H, real estate, 3 Y M I Bldg, h 66 Livingston  
\*Forney Thos, 2d hand clothing, 97 Valley, h same  
Forest Barbara N Mrs, clk Frocks & Frills, h 129 s Liberty  
Forrest Isabel Mrs, tchr Ashev Academy & Allen Ind Schl, h same  
Forrest J A, clk Sou Ry, rms 361 s Frceh Broad av  
Forrest Jesse H (Annie), agt Home Security Life Ins Co, h 123 s Liberty  
Forrest Richd, student, h 26 Merrimon av  
Forrest Wm T (Hannah G) (T-N-T Piston Ring Co), h 26 Merrimon av  
Forrester Fred P (Ezma), painter, h 203 Michigan av, W Ashev  
Forrester Vernard (Minnie), painter, h 166 Michigan av, W Ashev  
Forsee Castle, 44-50 w Walnut  
Forshaw Walter H (Ella), slsmn, h 10 Central av  
Forshaw Walter H Jr, student, h 10 Central av  
Forster Anthony, student, h 50 e Chestnut  
Forster Edith Miss, stngnr Aston, Stikeleather & Co, h 50 e Chestnut  
Forster Havile, student, h 162 Southside av  
Forster Homer, chauf Dunlop F & F Co, h 162 Southside av  
Forster Jno P (Sarah E), office Langren Hotel, h 50 e Chestnut  
Forster Jno S (E Della), genl mdse 252 Depot, and gro 162 Southside av, h same  
Forster Jos E, h 162 Southside av  
Fort Jos G, plmbr Campbell & Vance, bds 20 n French Broad av  
Fortner G C (Elma), h 125 s Liberty  
Fortner Sherman F (Ruth), mngr Milner Stores Co, h 27 Blake  
\*Fortune Albert, lab, h 235 Flint  
\*Fortune Alda, tchr, h 131 Mountain  
Fortune Allie Mrs, clk Bon Marche, h 40 Westwood pl  
Fortune Arthur M (Beulah), plstr, h 19 Tremont Pk, W Ashev  
Fortune Benj (Anna), painter, h Riverview dr, W Ashev  
Fortune Chas M (Marguerite) (Fortune & Fortune) and notary, 203 Oates Bldg, h Virginia av, W Ashev  
Fortune Finley J, clk Ideal Paint & Varnish Co, res Old Fort N C  
Fortune Geo L (Louise), pres Ideal Paint & Varnish Co, h Fairview rd, Bilt  
\*Fortune Giles Rev (Regina), h 131 Mountain  
Fortune Jno P (Allie), director Ide. l Paint & Varnish Co and flagman Sou Ry, h 40 Westwood pl, W Ashev  
Fortune Mary J, wid A B, h 125 Furman av  
Fortune R Frank, rms 64 Flint  
\*Fortune Regina, tchr Buffalo St Schl, h 131 Mountain  
Fortune Rinthy Miss, h Fairview rd, Bilt  
Fortune Robt G (Nelle) (Palais Royal), h 89 n Liberty  
Fortune Robt G Jr (Alice), asst mngr Palais Royal, h 89 n Liberty  
\*Fortune Ruby, student, h 131 Mountain  
Fortune S Jackson (Nan W), sec-treas-genl mngr Ideal Paint & Varnish Co, h 40 Westwood pl, W Ashev  
Fortune Saml A, clk Black & White Cab Co, h Swannanoa rd (R D 5)  
Fortune Thos J (Ida), v-pres Ideal Paint & Varnish Co, res Old Fort N C  
Fortune Wm (Cora), emp Ashev Mica Co, h E Bilt opp same  
Fortune Wm G (Marie S) (Fortune & Fortune), h 131 Hillside

**MOUNTAIN CITY LAUNDRY**  
DRY CLEANING PHONES 426 and 427

# THE NATIONAL BANK OF COMMERCE

With Modern methods and complete facilities. Invites your business and offers every Banking service consistent with sound Banking

CAPITAL \$150,000.00

SURPLUS \$45,000.00

ELEVEN CHURCH STREET

PHONES 3400-3401

ASHEVILLE, N. C. (1925) CITY DIRECTORY

263

- Fortune & Fortune (Wm G and Chas M), attys, 203-04 Oates Bldg  
 Foster A B, carp, bds 135 Asheland av  
 \*Foster Andrew (Ella), lab, h 5 Atkins  
 \*Foster Andrew W, porter Cruse-Perkinson Co (Inc), h 21 Hill  
 \*Foster Arthur (Jessie), lab Government Bldg, h 115 Livingston  
 \*Foster Arthur (Leila), waiter, h 56 Gaston  
 Foster Burgain (Dora), emp Ashev Country Club, h 65 Woodrow av  
 Foster C Ray, salesmn Dr T C Smith Co, h 126 Woodfin  
 \*Foster Carl, lab, h 12 (r) Black  
 \*Foster Chas (Annie), lab, h 322 Asheland av  
 \*Foster Chas (Jno Ella), h 57½ Wallack  
 Foster Claude B (Gertrude F), mngr L B Price Merc Co, h 129 Hillside  
 Foster Daniel W, cashr Teague's Drug Store, h R D 4, Asheville  
 Foster Edgar, emp Sou Bell T & T Co, h 429½ Broadway  
 Foster Edwd, carp, h 133 Wellington, W Ashev  
 Foster Edwn, baker, h Deaver, W Ashev  
 \*Foster Elba, h 322 Asheland av  
 \*Foster Evelyn, cook, h 12 Lincoln  
 Foster Finley, clk Sou Fish & Gro Co, rms 401 Southside  
 Foster Frank S (Anna M), gro 356 Depot, h 170 Bartlett  
 Foster Frank S (Helen) (Banner Red Ash Coal Co), h Deaver, W Ashev  
 Foster Geo (A M), h 81 Lyndon av  
**FOSTER GEO M** (Clara), asst postmaster, h 287 Hillside—phone 1942-J  
 \*Foster Gussie, cook, h (r) Wautagua cor Pearson dr  
 Foster Guy F, slsmn Smith & Bender Realty Co, h 106 Cumberland  
 Foster Harlie (Bessie), carrier P O, h 66 Brevard rd, W Ashev  
 Foster Harold E (Bertha), h 16 Oak Park rd  
 \*Foster Henry C, brklyr, h 73 Ridge  
 Foster Hommey (Hazel), tr driver, h 10 Gaston  
 Foster J Coke, phar Blanton & Hauvelt Drug Co, h 106 Cumberland av  
 \*Foster Jas, tmstr, h 23 Lyman  
 \*Foster Jas (Carrie), lab, h 24 Madison  
 \*Foster Jno, lab, h 105 Eagle  
 \*Foster Jno, brklyr, h 73 Ridge  
 Foster Jno C, pharm B & B Drug Store, h 106 Cumberland av  
 Foster Jno S (Della), gro 262 Depot, h same  
 Foster Jos C (Hulda S), h 79 Center  
 \*Foster Lena, rms 101 Wallack  
 Foster Lloyd, R R news agt, bds 117 Lyman  
 \*Foster Lucinda, h 21 Ridge  
 \*Foster Martha, laund, h 71 s Spruce  
 Foster Mary A, wid A L, h 72 e Woodfin  
 Foster Maude Miss, h 133 Wellington, W Ashev  
 \*Foster Napoleon, firemn Margo Terrace  
 Foster Paul, student, h 16 Oak Park rd  
 \*Foster Paul (Sophia), clk Murrrough Undertaking Co, h 145 Livingston  
 \*Foster Riley, lab, h 23 Lyman  
 \*Foster Robt (Blanche), cook, h 470 s French Broad av  
 Foster Robt P (Love H), cashr Winyah San, h 111 Biltmore av  
 Foster Rolt P (Love H) (Foster Service Station), h 111 Biltmore av  
 \*Foster Saml C (Sudie), porter Pullman Co, h 80 Clingman av  
 \*Foster Salina, laund, h (r) 21 Hill  
 \*Foster Sarah, laund, h 43 Jason



We Can  
 Sell Your  
**REAL**  
 Estate  
 at  
**Auction**  
 Guaranty  
 Realty  
 Co.

Jackson  
 Bldg.  
 Phone 3697

L. F. GOOLEY, Proprietor  
**CHAMPION SHOE HOSPITAL**  
 REPAIRERS OF SHOES OF ALL KINDS  
 80 Patton Ave.  
 Asheville, N. C.  
 Phone 600

## Carolina Machinery Co.

Founders, Machinists and Jobbers of Mill and Tannery Supplies. We Make All Kinds of Castings in Iron, Brass or Aluminum.

We Also Furnish Skilled Mechanics for Boiler Repairs. Phones: Office 590, Shops 2517

# CAROLINA MOTOR TRUCK COMPANY

Incorporated

DISTRIBUTORS RUGGLES QUALITY MOTOR TRUCKS

27 W. COLLEGE ST.

PHONE 3067

Display Rooms and Repair Dept. 47-49 S. Lexington Avenue

**H. W. KINDLER**

Plumbing, Heating and Sheet Metal Con-  
tractor, Plumbing and Heating Supplies

172 Broadway Phone 1612

**HARRILL WOOD**

High Grade Steam and Domestic Coal  
"Wood Sells Coal"

Office 14 Government St. Phone 3297

264 ASHEVILLE, N. C. (1925) CITY DIRECTORY

**FOSTER SERVICE STATION** (Wm H and Robt P Foster), automobile and general repairs Lexington av cor Aston—phone 1479

\*Foster Stenson, cook, rms 45 McDowell

Foster Wiley (Addie), carrier P O, h 417 Alabama av, W Ashev

Foster Wm B, auto mech, h 72 e Woodfin

Foster Wm H (Edith C) (Foster Service Station), h 50 Anandale av

Foster Wm L (Creola), farmer, h 16 Hillside

Foster Wm L (Mamie), clk P O, h Beaverdam rd, Grace

\*Foster Wyatt (Annie B), porter Pullman Co, h 63½ Eagle

Foster Zeb V (Nannie M), h 100 Atkinson

Foster Zebulon H (Audrey), foreman Palace Cleaners, h Weaverville rd (R D 5)

Fouiskes Jno, waiter Nati Lunch Room, rms 36½ Biltmore av

Fowler Arthur F (Mac), painter, h 12 Roberts

\*Fowler Brutus (Blanche), lab, h 12 Lincoln

Fowler Burrena Miss, h 125 Hanover, W Ashev

\*Fowler Chas, plastr, h 98 Pine

Fowler Chas R (Ethel), firemn Sou Ry, rms 18 Ora

Fowler Clinton A (Kathleen) (Mayo & Fowler), h 7 Delaware rd, Kenilworth

Fowler Dedrick, caller Sou Ry, h 19 Roberts

Fowler Dock G (Emma), carp, h 18 Carter

\*Fowler Eliza, dom, h 98 Pine

Fowler Ellona, wid F B, h 19 Roberts

\*Fowler Ernest, brklyr, h 37 Catholic av

\*Fowler Fredk (Willie M), lab, h 40 Poplar

Fowler Harmon C (Nadine), clk Sterchi Bros, h 46 Orchard

Fowler Jno B, h Pennsylvania av, W Ashev

Fowler Marlow S (Pearl), trav slsmn Barbee-Clark Cigar & Tob Co, h 85 Louisiana av, W Ashev

Fowler Rebecca, wid Montville, h (r) 21 Victoria rd

Fowler Silas F (Etta), supt, h 125 Hanover, W Ashev

Fowler W Iola Miss, student, h 120 Macon av (G P)

Fowler Wilfred, student, h 125 Hanover, W Ashev

Fowler Winnie H, wid W H, h 120 Macon av (G P)

Fox Camella, wid T W, h 75 Brevard rd, W Ashev

Fox Carl N, foreman Allport Con Co, h 78 Biltmore av

Fox Chas (Cora), plstr, h 127 Hudson, W Ashev

Fox David (Carrie), h 182 Haywood

Fox E Clayton (Bertha), chauff, h 122 Biltmore av

Fox Elias, rabbi Bickerholim Synagogue, h 192 Broadway

Fox Elizabeth T, wid E, h "Blossom Cottage," Sunset Ter (G P)

Fox Ella May Miss, h Fairview rd, Bilt

Fox Elliott A (Estelle) (National Barber Shop), h 194 Flint

Fox Eston A (Ela Villa) (Jenkins Hotel Barber Shop), h 8 Marcellus

Fox Frank (Lois), emp Bilt Cafe, h Fairview rd, Green Pl, S Bilt

Fox Fredk, chauff Powell Gro Co, h 122 Biltmore av

Fox Harry L (Della M), musician, h 182 Haywood

Fox Jas F (Amelia), switchman, h 58 Allen, W Ashev

Fox Jas H (Hannah), emp city, h 299 Asheland av

Fox Jas H (Thelma L), steel wks Sternberg Co, h Fairview rd, Bilt

Fox Jerome, cook J W Fox, h Glendale av, Bilt

Fox Jno M, blksmith city stables, h 122 Biltmore av

Fox Jno W (Carrie E), emp Trantham Cafe, h Glendale av, Bilt

## J. C. PATTERSON & CO.

Successor to A. L. McLean & Co.

WARM AIR HEATING, AND SHEET METAL AND COPPER WORK

95 Patton Ave.

Phone 705

# FISHER, COXE & PATTERSON

(Successors to J. R. Patterson & Son)

GENERAL INSURANCE AND BONDS

1½ Biltmore Ave.

Phone 570

ASHEVILLE, N. C. (1925) CITY DIRECTORY

265

Fox Mae Miss, emp Sanitary Ldry, h 10 Factory Hill  
Fox Marshall B, student, h 57 Blanton  
Fox Norman McC (Margie), frt traffic rep Sou Ry, h 144 Montford av  
Fox Sallie K Miss, h 45 East  
Fox Saml P (Ida), car repr Sou Ry, h 657 Phifer  
Fox Swainey Mrs, linen room, Langren Hotel, h 80 Michigan av, W Asheville  
Fox Wm B, student, h 57 Phifer  
Fox Woodard O (Zelma), steel wkr S Sternberg & Co, h 106 Tiernan  
Foy Dewitt (Luila), slsman, h 125 Broad  
Frady Andrew H, clk Sawyer Grocery Co, rms 6 Old Asheville Club Bldg  
Frady Dorothy Miss, stengr Caro Mehry Co, h 91 Broad  
Frady Dovie, wid Britton, scamstress The Leader, h 30 Oak  
Frady Edgar R (A Leona), electr, h Biltmore Park, S Bilt  
Frady Ethel Mrs, h 23 Crescent  
Frady Forrest F, clk Sou Ry, h 60 Phifer  
Frady Garrett (Margaret), hlpr Asheville P & H Co, h Springdale av, Eilt  
Frady Geo F (Hannah L), h 29 Summit, S Bilt  
Frady Geo W (Mattie), emp city, h Stoner rd, Eilt  
Frady Gwendolyn Miss, student, h 30 Oak  
Frady Henry M (Susan), mtrmn Asheville P & L Co, h 16 Buttrick  
Frady Herman, advmn Asheville Times, h Biltmore Park, S Bilt  
Frady Howard, student, h 26 Clayton  
Frady Jno B, concrete inspr City of Asheville, h 40 Victoria av  
Frady Katherine Miss, clk W U Tel Co, h 40 Victoria  
Frady L M, mngr Blue Ridge Plbg & Heating Co, h 43 Chestnut  
Frady Lawrence M (Hal), plmbr, h 43 e Chestnut  
Frady Leona Mrs, emp Asheville Lndry, res Biltmore  
Frady Lessie Mae Miss, nurse French Broad Hosp, rms same  
Frady Lester, lab, h Fairview rd, Bilt  
Frady Lois Miss, student, h 26 Clayton  
Frady Margaret Mrs, lunch, 40 w College  
Frady Martin V, student, h 16 Buttrick  
Frady Nora M Miss, h Fairview rd, Bilt  
Frady Pleasant (Luila), h 26 Clayton  
Frady Rose, wid H F, h 60 Phifer  
Frady Saml F (Louise L), lab, h Fairview rd, Bilt  
Frady Suzanne Miss, cash The Leader, h 16 Buttrick  
Frady Wm B (Dora B), tinner W H Arthur Co, h Hendersonville rd, Bilt  
Fragge Elizabeth T Miss, h 415 Merrimon av  
Fragge Evelyn Miss, clk Quality Bakery, h 415 Merrimon av  
Fragge Louis (Veronica), hatter, h 415 Merrimon av  
Franc Helen D, wid Chas A, asst mngr Plaza Cafe & Tea Room, h 46 West  
Franc Oscar (Florence), fireman Grove Pk Inn, h Crescent, Grace  
\*Francis Monroe, cook, h 12 Lincoln  
Francis Benj, foreman Caro W P Co, h 189 Murdock av  
\*Francis Bertha, h 335 Asheland av  
Francis Boris, h 189 Murdock av  
Francis Celia Mrs, rms 173 e Chestnut  
Francis Lena Miss, h 189 Murdock av  
Francis Louis (Bertha), supt Caro W P Co, h 189 Murdock av

**I**NSURE  
Your  
Salary  
With Us.

**N**EVER  
Carry  
Your Own  
Risk

**S**AFETY  
Is the  
Best  
Policy

**U**NLESS  
You Are  
a Capi-  
talist.

**R**EST Easy  
If You  
Have

**A**N  
Accident  
We Will

**N**OT Keep  
You  
Waiting to

**C**OLLECT  
Your  
Claim

**E**VERY  
Claim  
Promptly  
Paid.

**Imperial  
Life  
Insurance  
Company**

Home Office  
Asheville,  
N. C.  
Phone 495

**MOALE & MERIWETHER** Real Estate and Insurance

Phone 661

**CITY AND SUBURBAN PROPERTY** Farms and Timber Lands

# ROBT. J. LEWIS FUNERAL HOME

FUNERAL DIRECTORS  
AND EMBALMERS

Lady Assistant—Auto Ambulance Service

97 E. College Street

Phones 62-683

266

ASHEVILLE, N. C. (1925) CITY DIRECTORY

## FITZGERALD REALTY CO.

Real Estate in All Its Branches

Loans, Automobile and Fire Insurance

Phone 4027-J

60½ Patton Ave. (Opp. P. O.)

## MCBEE STOVE CO.

A. C. McBee, Propr.

We buy, sell, exchange and repair Stoves and Ranges

Phone 3187

55 Broadway

- Francis Minnie H Miss, h 250 Brevard rd, W Ashev  
Francis R L, rms Y M C A  
Francis Wm (Nellie), carp, h 39 Grove  
Frank Frank, chauf, h Stoner rd, Bilt  
Frank Jas (Lillian), lodgekpr Biltmore Estate, h same  
Frank Ralph R (Lois), frt agt Sou Ry, h 1062 Haywood rd, W Ashev  
Franklin-Brigmon Co (W L Brigmon), auto dlrs & reprs, 107 Broad-  
way  
Franklin Building, 749-751 Haywood rd, W Ashev  
Franklin Carrie Miss, h 24 Dale, W Ashev  
Franklin C Denver, mech Berry Motor Co, h 349 Haywood rd, W Ashev  
Franklin Chas E (Hazel), mchst Sou Ry, h 349 Haywood rd, W Ashev  
Franklin Claude J (Marfra H), tinner Tolley R & Sheet M Wks, h 360  
Broadway  
Franklin E Bascom, lab, h Fairview rd, Bilt  
Franklin Gertrude Miss, h 349 Haywood rd, W Ashev  
Franklin Grace Miss, h 36 Woodrow av  
Franklin Green B (Laura), carp, h 100 Atkinson  
Franklin J Cleveland, slsmn Ashev Gro Co, h 360 Merrimon av  
Franklin Jas E (Hester L), painter, h 36 Woodrow av  
\*Franklin Jno (Agnes), lab Coca-Cola B Co, h 45 Short Bailey  
Franklin Jno H (Ella), lab, h Chunn's Cove  
Franklin Julia Mrs, clk Bon Marche, h 183 Westwood pl, W Ashev  
\*Franklin Laura, laund, h 39 Clingman av  
Franklin Laura E Mrs, tel supt W U Tel Co, h 190 Woodfin  
Franklin Lewis (Mana), clk, h 41 Hudson, W Ashev  
**FRANKLIN LUCIAN** (H L Timmons & Co), h 5 Old Ashev Club Bldg  
Franklin Lina Miss, h 17 n Ann  
\*Franklin Nivevah A (Nora), airbrake inspr Sou Ry, h 41 Hudson, W  
Ashev  
Franklin Oscar (Effie), painter, h Chunn's Cove  
Franklin Sadie Miss, clk J H Law, h 41 Hudson, W Ashev  
Franklin Sidney M (Lena E), painter, h 78 Anandale av  
Franklin Thos S, mngr Jefferson Stand Life Ins Co, res Charlotte N C  
Franklin Vuland V (Jessie), flagman Sou Ry, h 33 Phifer  
\*Franklin Wm (Queen), lab, h (r) 22 Ralph  
Franklin Wm O (Lillie), emp Caro W P Co, h Woodfin N C  
Franks Jesse (Bonnie), carp, h Fairview rd, Bilt  
Fraser Marion L Miss, tchr High Schl, h 125 Furman av  
\*Fraser Laura, laund, h 45 Short  
Frazier Thompson (Julia), phys, 206 Castanea Bldg, h 12 Carolina  
Apts  
\*Frazier Fred D (Lillie B), lab, h 33½ Buttrick  
Frazier Jane Mrs, h Joyner av, W Ashev  
\*Frazier Jas, cook, rms 213 Biltmore av  
Frazier Jno, lab, rms 433 Depot  
\*Frazier Louise, laund, h 35 Dickinson  
\*Frazier Rose, nurse, 24 Graill, h same  
Frazier Ross E (Lila), disp Sou Ry Co, h 8 Brook, Bilt  
**FRAZIER WALTER Y** (Erby), pres-treas-mngr Asheville Knitting  
Mills (Inc), h 35 Grove—phone 2880  
Freck Carrie, wid Adolph, h 153 Biltmore av  
Freck Chas (Emma), plmbr Ashev P & H Co, h Glendale av, Bilt  
Freck Dollie, wid Chas, rms 357 Biltmore av

## R. Emmett Smith & Co.

PUBLIC ACCOUNTANTS AND AUDITORS  
AUDITS—TAX SERVICE—SYSTEMS

DRHUMOR BLDG.

PHONE 4287-W



- Freck Ernest M (A Pearl), furniture, 29 Biltmore av, h 17 Cherry  
 Freck Hilton R, student, h 17 Cherry  
 Freck Tennyson, student, h 17 Cherry  
 Freck Thos, student, h 17 Cherry  
 \*Frederick Jennie, tchr Stevens-Lee Schl, h 138 Clingman av  
 \*Frederick Robt (Jennie), porter Pullman Co, h 138 Clingman av  
 Fredericks Fredk, buyer Denton & Co, h 5 Marcellus  
 \*Fredwell Heuston B (Mary F), soft drinks, 84 Clingman av, h 88½ Clingman av  
 \*Free Haskell (Ella), emp Sou Ry, h 121 Black  
 Freewill Baptist Church, Elkmont Hghts (R D I)  
 Freewill Baptist Church, Sulphur Springs rd, W Ashev, Rev R V Self pastor  
**FREL C S**, v-pres Sample Furniture Co (Inc), res Canton N C  
 Freeland Robt C (Percy), acct Lockwood Borell & Co, h 107 Coleman av  
 \*Freely Icie Lee, laund, h 54 Davidson  
 \*Freely Wm (Clara), lab, h 72 Ralph  
 \*Freeman Addie, tchr Stevens-Lee Schl, h 254 e College  
 Freeman Alex L (Ella), contr, h 111 w Haywood  
 \*Freeman Andrew (Julia), emp Ashev Bakery Co, h 26 Frederick  
 Freeman Elizabeth Miss, nurse The Meriwether Hosp (Inc), rms same  
 Freeman Eula I Miss, clk Ashev Citizen, h Fenner av, Fenner Hghts  
 Freeman Frank M (Cora M), plumbing contr, h 34 n Ann  
 \*Freeman Guy L (Beatrice), pressing, h 346 Broadway  
 \*Freeman Harry (Mary), lab Ashev Sup & Fdy Co, h 20 Cole  
 Freeman Harry R (Celia), propr Freeman's Smoke Shop, h 57 Austin  
 Freeman Helen Miss, nurse Clarence Barker Mem Hosp, rms 16 Alh Schuls' Crescent, Bilt  
 \*Freeman Hester, dom Vanderbilt rd, Bilt Forest  
 \*Freeman J L, tailor, h 87 Madison av  
 Freeman Jno A (Alice J), painter Nash & Dalton, h 35 Galax av, W Ashev  
 Freeman Jos L, chemist Dr T C Smith Co, h 27 Max  
 Freeman Julia E Mrs, h 46 Millbrook rd, W Ashev  
 Freeman Lloyd T (Lillie), carp, h Fenner av, Fenner Hghts  
 \*Freeman Logue (Essie), emp Riverside Cemetery, h 373 Cumberland av  
 \*Freeman Moses (Marie), lab, h 38 Wallack  
 Freeman Nina Miss, millinery, 22 Government, h Fenner av, Fenner Hghts  
 \*Freeman Perry (Dessie), lab, h 19 Ocala  
 Freeman's Smoke Shop, 41½ Patton av, H R Freeman propr  
 Freeman Theo, slsmn Farmers' Federation, h 29 Orchard  
 Freeman Wm L (Elizabeth), embalmer Noland, Brown & Co, h 3 Cumberland pl  
 Freese Matilda Mrs, h 36 n French Broad av  
 Freese Mildred Miss, h 36 n French Broad  
 Frenaye Cornelia, wid W E, h 6 Holmwood rd (G P)  
 French Broad Av Baptist Church, s French Broad av cor Bartlett, Rev H S Howard pastor  
 French Broad Cafe, Barber Shop and Garage (C C Graham, J R Rogers), Weaverville rd, Woodfin N C

**J. R. DURRETT**  
**DURRETT & SON GARAGE**  
**F. E. DURRETT**  
 GENERAL AUTO REPAIRING  
 Dealers in Auto Parts, Tires and Tubes. Agents for  
 Dunn Bros. Cord Tires and Tubes and Dunn Bros.  
 Batteries.  
 285 Patton Ave.

**HILL'S**

The  
White  
Market

Phones:  
3561-3562

City  
Market

Paramount  
Sausage

**BLUE RIDGE BUILDING & LOAN ASSOCIATION**

No. 1 HAYWOOD ST.

Best SAVINGS, INVESTMENT AND BUILDING PLAN KNOWN

We Sell 5% Non-Taxable Investment Stock Cashable on 90 Days Notice

J. E. RANKIN, President

EDWIN L. RAY, Sec.-Treas.-Mngr.

# T. P. JOHNSON & COMPANY

SHEET METAL WORKERS

All Kinds of Roofing, Guttering and Conductor Work—Metal Ceiling, Skylights and Galvanized Iron Cornices

Office and Shop, 157 Biltmore Avenue

Phone 325

268 ASHEVILLE, N. C. (1925) CITY DIRECTORY

**Southern Steel & Cement Co.**  
"Building for the Future"

10 North Pack Square  
'Phones 974 and 3622

Home of ATLAS PORTLAND CEMENT

**FRENCH BROAD HOSPITAL** (Inc), 61 s French Broad av—phones 3336-397, Dr T A Pritchard pres, Dr J G Anderson treas-mngr, Miss Anna Justice supt, Dr C V Reynolds chief of staff, Dr C C Orr dean of training school

**FRENCH BROAD Hospital Nurses' Home**, 63 s French Broad av

**FRENCH PASTRY SHOP** (The), 37 Haywood—phone 607, Richd Nickel propr

**FRENCH BROAD REALTY & INVESTMENT CO** (Inc), 21 Haywood—phone 3667, J W Nichols mngr

Fretwell Justus J (Julia C), watchmkr Tucker Jewelry Co, h Hendersonville N C

Freund Jules L (Elizabeth), phys Winyah San, h same

\*Friday Eva, maid, rms 76 Clingman av

\*Friday Jefferson (Matilda), lab Sou Ry, h (r) 469 s French Broad av

\*Friday Jno (Worthy), lab, h 25 Haid

Friedman Dora Miss, stngr Susquehanna Furn Co, h 45 Vance

Friedman Nathan, mngr Susquehanna Furn Co, h 45 Vance

Friedman Saml H (Bessie), (Susquehanna Furniture Co), h 45 Vance

\*Frierson Pinkney (Marie), lab, h 26 Jordan

**FRIES FRANCIS H**, pres Wach B & T Co, res Winston-Salem N C

Frisbee Doyle H (Carrie), pipeftr hlpr Sou Ry, h 2 Moody, W Ashev

Frisbee Ellis F (Annie), gro, 340-342 Southside av, h 257 same

Frisbee Homer, student, h 73 Hudson, W Ashev

Frisbee J M W (Delia), h 73 Hudson, W Ashev

Frisbie Jay (Pearl), recruiting officer U S Navy, h 5 Brook, Bilt

Frisby Jeter (Harriet), taxi service, h 33½ n French Broad av

Frisby Josephine Miss, alter dept Bon Marche, h 76 Arlington

Frisby Martha, wid W E, h 76 Arlington

Fritcher Chas H (Elizabeth M), carp, n Brookshire cor Pine, S Bilt

Fritchey Phillip, hat renovator Poole's Dye Wks (Inc), h Woolsey

Fritschy Jas G, helper Sluder Bros, h Mountain av, Woolsey

Fritschy Emil (Julia B), plumbing, h Chatham rd, Woolsey

Fritschy Phillip H, h Chatham rd, Woolsey

**FROCKS & FRILLS**, ladies' ready-to-wear, millinery, blouses, hosiery, sweaters & underwear, 2 s Pack sq—phone 1700, Miss Ruth F Levitt mngr

Fromm L Amanda, wid Christopher, h 108 Hendersonville rd, S Bilt

Fromm M Novella Miss, h 108 Hendersonville rd, S Bilt

Fromm Ruby B, clk Inland Press, h 108 Hendersonville rd, S Bilt

Fromm W Bohannon, bkkpr Star Mkt, h 108 Hendersonville rd, S Bilt

Fronberger Augusta Miss, h 31 Phifer

Fronberger L Lawrence Jr, student, h 19 Commodore Apts

Fronberger Fannie Miss, h 31 Phifer

Fronberger Lawrence L (Alma A), emp Dixie Bonding Co and notary, 18½ n Pack sq, h 19 Commodore Apts

Fronberger Louis B (Florence), (Pioneer Cash & Carry Store), h 100 Hanover, W Ashev

Fronberger Robt B (Pioneer Cash & Carry Store), h 31 Phifer

\*Frost Henrietta, dom, 40 Watauga

Frost Herbert M, jeweler, 8 Government, rms 14½ Church

Frost Mabel Miss, rms 172 Asheland av

Frost Theodore V (Amy), h 10 Cherry

Frothingham Earl H (Helen G), director U S Appalachian Forest Experiment Station, n 130 Virginia av, Norwood Pk

**ACME PAINT Shop**

Auto Painting Sign Painting

Outdoor Advertising

PHONE 4057-W

11 Southside Ave.

*Brown Realty Co*  
**REAL ESTATE & FIRE INSURANCE**

PACK SQUARE PHONE

19

# WEST ASHEVILLE PHARMACY

THE REXALL STORE

GEO. A. SHIEDER, Propr.

PRESCRIPTIONS CAREFULLY COMPOUNDED

HEADQUARTERS FOR SCHOOL BOOKS AND SUPPLIES

418 Haywood Road (Next Door to P. O.)

—Phone 2316-1071—

West Asheville

ASHEVILLE, N. C. (1925) CITY DIRECTORY

269

- Fruhauf Bernard (Esther), (T Galumbeck Co), h 8 Colonial pl, Grace  
Fry Cecil C (Isa L), lumberman, h 68 Galax av, W Ashev  
\*Fry Frank (Carrie), h (r) 50 Black  
Fry Phyllis L Miss, h 68 Galax av, W Ashev  
Frye Alice, wid Jas, h Chestnut Ridge Pk  
Frye Allen H (Alice), painter, h 298 Broadway  
Frye Edwd A (Mary Love), engrnr Sou Ry, h 35 s French Broad av  
Frye Frank P (Freda), airbrake inspr, h 51 Moody, W Ashev  
Frye Jno (Ollie), shoemkr, h 84 Hall  
Frye Kenneth C (Lois), civ engrnr, h 36 Coleman av  
\*Fryer Annie, cook, h 180 Livingston  
\*Fryer Athen, porter, h 180 Livingston  
Fryer A Herstell, hlpr Ashev P & S Co, h 171½ Patton av  
Fugitt Mary Miss, h 60½ Lexington av  
Fulbrecht Zora Miss, drcssmkr, 216 e College, h same  
Fulbright Columbus, clk Palais Royal, bds 75 Rankin av  
Fulbright Sarah Miss, h 16 West No 1  
Fulgham Jos E, v-pres Orchards Inc, sec-treas Williams & Fulgham  
Lbr Co Inc, trades Bilt Lbr & Mnfg Co, bds 50 Albemarle rd  
Fullam Jno S, condr Sou Ry, h 373 s French Broad av  
Fullam Jno S Jr (Annie G), clk Sou Ry, h 246 s French Broad av  
Fullam Williard E, clk, h 373 s French Broad av  
\*Fullenwider Alice, furn rooms, 74 Eagle, h same  
\*Fuller Amy, cook, h 42 Poplar  
\*Fuller Andrew (Alice), brklyr, h 40 Poplar  
\*Fuller Annie, dom, h 121 s Grove  
\*Fuller Arthur (Sallie), chauf, h 205 Clingman av  
\*Fuller Cardoso, lab, rms 38 Hill  
\*Fuller Emma, cook, rms 42 Poplar  
\*Fuller Ernest (Liller), h 144 Poplar  
\*Fuller Eugene, student, h 40 Poplar  
Fuller Frank D, engraver Arthur M Field Co, rms 36 n French Broad  
av  
\*Fuller Geo (Anna B), lab Ashev P & L Co, h 30 Davidson  
\*Fuller Hannah, laund, h 58 Clemmons  
\*Fuller Janie, h 40 Poplar  
**FULLER JEAN S MISS**, mngr Allanstand Cottage Industries, h 27  
Washington rd  
\*Fuller Jefferson, barber, 189 Southside av, h 14 Pine  
\*Fuller Jno (Hattie), plstr, h 127½ Eagle  
\*Fuller Jno H (Minnie), h 16 Fairview  
\*Fuller Lillie, h 42 Poplar  
\*Fuller Louis, lab, rms 68 Clingman av  
\*Fuller Mary, cook, h 40 Poplar  
\*Fuller Oscar, emp Ashev Country Club, h 31 Mountain  
\*Fuller Wm, h 195 Beaumont  
\*Fuller Wm, lab Ashev P & L Co, h 45 Velvet  
\*Fuller Wm (Teresa), lab, h 8 Ridge  
\*Fullwood Jno (Anna), lab, h Haw Creek  
\*Fullwood Simpson (Maggie), lab Ashev P & L Co, h 37 Herman av  
Fulton Jos (Mabel E), dentist, 417-18 Drhucor Bldg, h 319 Merrimon  
av  
Fulton Robt K (Vena), supt machine shop Ashev Sup & Fdy Co, h  
131 Washington rd

**Ranges**

Phones: Sales Dept 3429; Contract and Service 879; General Office 69; Supt's Office 1400

**Gas  
ASHEVILLE POWER & LIGHT COMPANY**

## J. C. McPHERSON

Plumbing, Steam and Hot Water Heating—Slate and Tin Roofing  
Galvanized Iron Work

33 CAROLINA LANE

PHONE 133

Manufacturers  
Wholesale Dealers  
Contractors

**MORTON JONES & CO., Inc.**  
310-316 Southside Ave.  
PHONE 1276

Roofing  
Sheet Metal  
Warm Air Heating  
Supplies

**PILOT LIFE INSURANCE CO. of Greensboro, N. C.**  
"The largest service to the largest number." Complete protection. Life, Disability, Double Accident Indemnity, Accident and Health Insurance.  
Asheville Office 510 Legal Bldg. Phone 87-J  
W. P. MORRIS O. L. EDWARDS J. H. MORRIS

**WEBB ELECTRIC CO.**  
ELECTRICAL CONTRACTORS  
Estimates Cheerfully Furnished  
116 Patton Ave.  
Phone 4456

270 ASHEVILLE, N. C. (1925) CITY DIRECTORY

\*Funches Georgiana, laund, h (r) 103 (17) Southside  
Fuquay E Miss, stu nurse Ashev Mission Hosp, rms same  
Furber Edwin H (Louise), h 411 Charlotte  
Furber Lillian M Miss, h 411 Charlotte  
Furey Smith J (Anna), supt Coca-Cola Bottling Wks, h 24 Baker av,  
W Ashev  
\*Furman Arthur (Moselle), lab, h 15 Clemmons  
Furman Eva Miss, dept mngr Brown Hdw Co, h 384 Merrimon av  
Furman Evelyn E Miss, clk, h 384 Merrimon av

G	<p><b>North Carolina Realty Co.</b> J. H. GROGG, Sec.-Treas. General Real Estate, Building Contractors, Rentals, Loans, Investments, Automobile and Fire Insurance 78 PATTON AVE. (CLASSIC BLDG.) Phones: Office 2581; Rental and Ins. Dept. 1129</p>
---	---

Gable Ada, wid R O, h 104 n Liberty  
Gabriel Frank W, firemn Sou Ry, h 289 s French Broad av  
Gaddy Andrew (Bessie), lab, h 62 Lyman  
Gaddy Danl, tr driver Farmers' Federation, res Juno N C  
Gaddy Emmett W (Birdie), clk Western Produce Co, res Candler, R D 2  
Gaddy Frank (Bessie), foreman Sou Bell T & T Co, h 45 Hollywood  
Gaddy Harrison (Ella), h 42 View  
Gaddy Jno M (Annie), clk H L Timmons & Co, h 69 Fairfax av, W  
Ashev  
Gaddy Nelson (Belle), carp, h 22 Hayes, W Ashev  
Gaddy W H, emp Farmers' Federation, res Juno N C  
\*Gaffney Eugene (Hattie), chauf Wilson Undertaking Co, h 31 Mountain  
Gaffney J F (Louise), asst div supt Sou Ry, h 10 Commodore Apts  
\*Gaffney Walter (Annie), emp Tannery, h 326 Asheland av  
\*Gage Luella, Plaza Cafe & Tea Room, h 231 Valley  
\*Gage Sallie, cook, rms 139 Clingman av  
Gahagan Hezekiah K (Mattie), emp Sou Steel & Cem Co, h 485 Broadway  
Gaines Hiram E (G Louise), mehst B & B Motor Co, h 1 Swan, Bilt  
Gaines Hoyt (Janet), brick lyr, h Alabama av cor Swannanoa av, W  
Ashev  
\*Gaines Robt (Mamie), lab, h 156 Buffalo, W Ashev  
\*Gaither Allie, cook, h 18 Gaither  
\*Gaither Altha, student, h 104 Livingston  
\*Gaither Bettie, cook, h (r) 200 Montford av  
\*Gaither Claud (Jessie), chauf, h 19 Bay  
\*Gaither Geo, carp, h 20 Weaver  
\*Gaither Helen, h 18 Gaither  
\*Gaither Jas (Myra), farmer, h 29 Black  
\*Gaither Jennie, laund, h 195 Pine  
\*Gaither Lawrence (Lottie May), porter Walker's Drug Store, h 7 Short  
Valley  
Gaither Lillian Mrs, h 96 Conestee  
\*Gaither Lillie, student, h 104 Livingston

**ASHEVILLE ICE COMPANY**  
Wholesale and Retail Dealers in Pure Mount Mitchell Ice  
24 SOUTH MARKET STREET  
PHONES 72 AND 158

# HARE'S FUNERAL HOME

FUNERAL DIRECTORS AND EMBALMERS

AUTO AMBULANCE SERVICE

Telephone 279

Corner Michigan Avenue & Haywood Road

West Asheville, N. C.

ASHEVILLE, N. C. (1925) CITY DIRECTORY

271

- \*Gaither Luke (Lillie), gro 106 Livingston, h 104 same  
\*Gaither Marion, student, h 18 Gaither  
\*Gaither Pleasant, orderly, h 104 Livingston  
\*Gaither Rosa, h 19 Brooklyn al  
Gaither Virginia Miss, student, h 96 Conestee  
Galbraith Esther G, wid F W, h Lone Pine rd, Bilt Forest  
Galbraith Fred W 3d, student, h Lone Pine rd, Bilt Forest  
Galbraith Minnie Miss, h 34 Courtland  
\*Galbraith Sallie, h 115 (128) Southside av  
Galbraith Seaborn J, sta mstr Sou Ry, rms 208 s French Broad av  
Galdon Earl, bds 22 Orange  
Gale Priscilla Mrs, tr nurse 115 Bartlett, h same  
Galer Fannie W, wid Emmctt E, h Biltmore Park, S Bilt  
\*Gallego Louis N, phys, 11-12 Wilson Bldg, h 97 Hill  
**GALLIHER BROTHERS (Inc)**, lumber and building material, Biltmore av and Sou Ry, Bilt—phones 4409-4410, Merrill P Galliher pres-treas, Herbert P Galliher, v-pres, H Stinson Clapp sec (see top lines)  
**GALLIHER HERBERT P (Anna)**, v-pres Galliher Brothers (Inc), h 264 Merrimon av  
**GALLIHER MERRILL P (Esther)**, pres-treas Galliher Brothers (Inc), h 14 Edgemont rd—phone 4183-J  
Galloway Clarence, tr driver Pearce-Young-Angel Co, h Central av  
Galloway Arthur M (Doska), car repr Sou Ry, h Riverside Hghts (R D 5)  
Galloway Edwin N, hlpr Webb Elect Co, h Riverside Hghts (R D 5)  
\*Galloway Gldys, maid 361 s French Broad av, h 24 Ralph  
\*Galloway Hattie M, hair dresser, h 35 Magnolia av  
Galloway J B (Mabel), chauff City of Asheville, h 328½ Southside av  
Galloway Noah C (Belle), timekpr, h (r) 57 Beverly rd, W Asheville  
Galloway Pauline Miss, h (r) 57 Beverly rd, W Asheville  
Galloway Susan, wid J M, h Riverside Hghts (R D 5)  
Galloway Thos B, atty and notary 31 Law Bldg, rms 19 Library Bldg  
\*Galloway Vernolia, h (r) 22 Ralph  
\*Galmon Jeff (Carrie), lab, h (r) 134 Poplar  
Galphin Eleanor Miss, tchr Vance Schl, h 18 Vance Crescent, W Asheville  
Galumbeck Anna Miss (Maison "Annette"), h 343 Merrimon av  
Galumbeck T & Co (Tippie Galumbeck, Bernard Fruhauf), whol notions, 58 Broadway  
Galumbeck Tippie (Frances) (T Galumbeck & Co), h 8 Colonial pl, Grace  
Galyean Alverta Miss, clk Allison Flower Shop, h 95 Bartlett  
Galyean Edwin, student, h 95 Bartlett  
Galyean Ernest S (Sallie), men's furn, cigars, etc, 405 Depot, h 95 Bartlett  
Galyean Evelyn Miss, student, h 95 Bartlett  
Galyean Frances Miss, student, h 95 Bartlett  
Galyean H S, chauff S E Exp Co, res Fairview N C  
\*Gamble Alberta, maid Sherwood Sanitarium, h 47 Southside av  
\*Gamble Bossy (Bertha), lab, h 189 Livingston  
\*Gamble Bud (Mary), lab, h 55 Cole  
\*Gamble Caroline, h (r) 173 Livingston  
\*Gamble Frank (Flora), cook, rms 444 Depot  
\*Gamble Frank (Mabel), lab, h 72 s Spruce

C. C.

McCarty

Realtor

Real  
Estate  
Rentals  
and  
General  
Insurance

60½ Patton  
Ave.

Phones:

Office  
3092-W

Res.  
2078-W

22 N. PACK SQ.

**JOHNSON DRUG CO.**  
Your drug store protection is our profession  
"ON THE SQUARE"  
PHONES 2141 & 4429

## RED TOP CAB COMPANY, Inc.

Red Top Cab Service—

"U Drive 'Em Service

PACKARD AND CADILLAC CARS FOR TOURING

Phones 900-331-332

# Visitors Welcome!!

Asheville Chero-Cola Bottling Co.



272

ASHEVILLE, N. C. (1925) CITY DIRECTORY

**:-: ROBERT P. JACKSON :-:**  
REAL ESTATE, RENTALS, LOANS, AND FIRE INSURANCE

309 JACKSON BLDG. PHONES 4471 AND 2769

- \*Gamble Janie, cook, h 66 Eagle  
Gamble Miller, waiter, rms The Adelaide  
\*Gamble Vincent (Eva), lab, h 189 Livingston  
Gambrell H H, trav slsmn, h 116 Flint  
\*Gandy Wm, waiter, rms 32 Clingman av  
Gannas Michael, waiter Glen Rock Cafe, rms Glen Rock Hotel  
Gant Belle Mrs, h 77 Pine Grove  
Gant Clifford, emp Ashev Const Co, h Riverside Hghts (R D 5)  
\*Gant Milledge, lab Richbourg Motor Co, h 223 Asheland av  
Gant Thad E, flagmn Sou Ry, h 33 Adams  
Garcia Cayetano, chanf, rms 147 e Chestnut  
Garcia Francisca Miss, rms 147 e Chestnut  
Garcia Josefa Miss, h 10 Cornella  
\*Gardenheight Edwd (Fannie), lab, h 149 Buffalo, W Ashev  
\*Gardenheight Thos, lab, h 72 Ralph  
Gardiner Eugenia Mrs, cashr Yellow Cab Co, h 102 Merrimon av  
Gardner Edna W Mrs, h 57 Edgemont rd (G P)  
Gardner Eleleen Miss, student, h 24 s French Broad av  
Gardner Frances Mrs, h 915 Haywood rd, W Ashev  
\*Gardner Frank, lab, h 19 Ocala  
Gardner Frank K (Myra B), eye specialist, 24 s French Broad av, h same  
Gardner Garrett D (Mary), phys 10½ Church, h 131 Brevard rd, W Ashev  
Gardner Gay W (Ida), slsmn Chero Cola Bot Co, h Balsam av, W Ashev  
Gardner H Cecil (Mary E), electrn, h 15 Jefferson dr  
\*Gardner Hattie, h 15 Blanton  
Gardner Hilliard C (Mary), shoemkr Gardner's Shoe Hospital, h 15 Jefferson dr  
\*Gardner Jerry (Lillie), lab, h 187 Hill  
Gardner Jno (Lovada), emp Natl Casket Co, h Woodfin N C  
\*Gardner Jno (Rosa), lab, h 61 Circle  
\*Gardner Madge, student, h 187 Hill  
\*Gardner Maggie, h 45 Wallack  
\*Gardner Rotha, maid, h 53 Austin  
**GARDNER S CARL** (Jimmie), propr Gardner's Shoe Hospital, h 15 Jefferson dr  
\*Gardner Sallie, cook, h 45 Wallack  
**GARDNER'S SHOE HOSPITAL**, first class shoe repairing, shoe shine parlor, etc, 31 w College—phone 3533-J, S C Gardner propr  
\*Gardner Wm (Luella), plstr, h 231 Flint  
Garick Annie H Miss, nurse Appalaehian Hall Hosp, rms same  
Garland Ada Mrs, h Haw Creek  
Garland Elisha H (Mattie), shoe repr, 721 Haywood rd, W Ashev, h Deaver same  
Garland Frank L (Victoria), shoe repr, 507 Haywood rd, W Ashev, h same  
Garland Geo E, carp, rms 32 Maxwellton Bldg  
Garland Harley, watchman Kenilworth Inn, h same  
Garland Jas F (Mattie), chf engrn Kenilworth Inn, h 181 Flint  
Garland M Lillian Miss, student, h 181 Flint  
Garland Wm M (Lula), truck driver, h Beaverdam rd, Grace  
Garlick Annie E, wid Wm F, h 17 Cullowhee

**EDWARD A. FARLEY**

R. L. CHANCE, Manager

Head to Foot Outfitters for Men, Women and Children

(Charge Accounts Solicited)

76 Patton Avenue

Phone 176

# Cecil's Business Colleges

ASHEVILLE, N. C. (1925) CITY DIRECTORY

273

- Garlick Frances B Miss, stngcr Sawyer Motor Co, h 17 Cullowhee  
 Garlick Lucy G Miss, stngcr Waddell, Sluder, Adams & Co, h 17 Cullowhee  
 Garlick Virginia E Miss, stngcr Chas E Waddell, h 17 Cullowhee  
 \*Garman Frank, baker, h 25 Cole  
 \*Garman Isaac, draymn, 25 Cole, h same  
 \*Garman Nina, cook, h 39 Gudger  
 \*Garman Wm, h 25 Cole  
 Garner A Jackson (Sallie M), slsmn Ned Wheeler Brokerage Co, h 205 Merrimon av  
 \*Garner Eulus, baker S & W Cafeteria, h 32 Brick  
 Garner J Max (Katherine), tailor, rms 21 Orange  
 Garner Katherine Mrs, clk Bon Marche, h 21 Orange  
 Garner Leon J (Lula C), opr Gulf Ref Co Service Sta, h 102 Montford  
 \*Garnett Lee (Essie), lab, h 72 Ralph  
 Garra W O, plmbr, bds Strand Hotel  
 Garrard Mildred Miss, auto opr W U Tel Co, h 190 Woodfin  
 Garren A L, contr and bldr, 25 Library Bldg, rms same  
 Garren Albert, taxi dr, h 29 Orchard  
 Garren Augustus C (Laura), carp, h 357 Patton av  
 Garren Chas H (Mallie B), yd mn Grove Park Inn, h Fairview rd, Bilt  
 Garren Clarence (Yonnie), lab, h Glendale av  
 Garren Curtis J (Fannie), h Unaka av, Linwood Pk, Bilt  
 Garren Dolphus M (Stella), mch Bryant Motor Sales, h Hendersonville rd  
 Garren Edward (Bessie), painter, h Fairview rd, Bilt  
 Garren Eula Mrs, nurse Highland Hosp, rms same  
 Garren Geo F (Victoria), mtrmn Ashev P & L Co, h 29 Orchard  
 Garren Geo R (Anna), tinner T P Johnson Co, h 49 West No 1  
 Garren Helen Miss, Linwood Pk, h Unaka av, Bilt  
 Garren J Nelson (Sarah), slsmn, h 54 Orchard  
 Garren Jasper F, lab foreman Lake View Park, tes Arden N C  
 Garren Jefferson D (Rhoda), h 37 Orchard  
 Garren Jno D (Rachel), mtrmn Ashev P & L Co, h 37 Orchard  
**GARREN JOS N** (Sarah), sec-treas-mngr Thrift Furn Co, h 51 Orchard—phone 1958-J  
 Garren Lonnie (Jessie), lab, h Fairview rd, Bilt  
 Garren Mildred Miss, nurse, h 95 Bartlett  
 Garren Rachel Mrs, clk Gilmers, h 37 Orchard  
 Garren Rhoda Mrs, boarding 37 Orchard, h same  
 Garren Rickard L (Ada), carp, h 183 Asheland av  
 Garren Roberta Miss, student, h 29 Orchard  
 Garren Sallie Miss, clk Gilmers, h 37 Orchard  
 Garren Vida, wid J H, h 50 Woodrow av  
 Garren Virginia Mrs, h Stoner rd, Bilt  
 Garren Wade F (Eliza), brkrm Sou Ry, h 183 Asheland av  
 \*Garrett Alma, dom, h 38 Sassafras  
 \*Garrett Benj (Elese), lab, h (r) Fair nr Depot  
 \*Garrett Erskine G (Claudia), waiter, h 36 Crescent  
 \*Garrett Frances, elevator girl The Leader, h 228 Beaumont av  
 \*Garrett Henry, bootblk, h 31 Hazzard  
 Garrett J Watesall (Ina), h 90 1/2 Church  
 \*Garrett Lella, h 18 Ralph  
 \*Garrett Lizzie, cook, h 38 Sassafras

**SONDLEY  
BLDG.**  
 Phone 1100  
 Competent  
 Help  
 Furnished



**Hudson & Essex Cars**  
 They Serve You for Years  
**Weaver Motor Co.**  
 (Inc.)  
 29-31 Spruce St.  
 Asheville, N. C. Phone 2211-840



**GRACE SUPPLY CO.**  
 "The Big General Store" where Service and Quality reign supreme. Be one of our many satisfied customers  
 637 to 641 Merrimon Ave., Grace. Phones 1139-2557-W

**MOALE & MERIWETHER** Real Estate and Insurance  
 Phone 861  
 GENERAL AGENTS UNITED STATES FIDELITY AND GUARANTY CO.

# FORDS, DODGES, BUICKS AND WILLYS-KNIGHTS

DRIVE 'EM YOURSELF

ASHEVILLE TAXI COMPANY

160 BROADWAY

PHONE 66

## Claverie's Pharmacy

P P S  
R H O  
E O N  
S E C  
C E S  
R I A  
I P 26 L  
T I S  
O and T  
N 1703 S

Always at  
Your Service

"Ask Your  
Doctor"

## Carolina Bonding & Insurance Co.

Home State  
Corporation

Contractors,  
Builders,  
Guardian  
Executors,  
Administra-  
tor and  
All Court  
Bonds.

49 E. College  
Street  
Phone  
4071-W

274 ASHEVILLE, N. C. (1925) CITY DIRECTORY

- \*Garrett Lula, cook, h 18 Ralph  
Garrett Lyda Mrs, h 274 Hillside  
\*Garrett Mamie, cook, h 1 Short Valley  
\*Garrett Rachel, maid, h 1 Short Valley  
Garrett Robt V (Clara R), electrn Ashev P & L Co, h 205 Merrimon  
av  
\*Garrett Thos (Chestanna), janitor High Schl, h 55 Max  
\*Garrett Toy (Roberta), lab, h 33½ Buttrick  
Garrett Wm B (Grace E), barber Glen Rock Barber Shop, h 329 South-  
side av  
Garrett Wm N (Julia B), pres Colonial Bldg Co (Inc) and mngr Lake  
View Park, h Marlborough rd, Lake View Park  
Garrison Carl T (Donnie), chauff, h 19 Williams  
Garrison Chas E (Ruth), police, h 84 Center  
Garrison Clara Miss, tchr Woodfin High Schl, h Burnsville Hill  
Garrison Ernest, lab, h Fairview rd, Bilt  
Garrison Fred (Bertie), tr driver, h 13 Roberts  
Garrison Harry, yd engrn Sou Ry  
Garrison Horace W (Donita), emp Caro W P Co, h Chestnut Ridge Pk  
\*Garrison Israel, student, h 78 s Spruce  
Garrison Jack Mrs, propr Strand Hotel, h same  
Garrison Jacob G (Lenora), plant foreman Ashev Paving Co, h Fair-  
view rd, Biltmore  
Garrison Jas C, slsmn Henry Talbot Sharp, notary 14 Vanderbilt pl,  
rms Y M C A  
Garrison Jno, slsmn Natl Cash Register Co, h 206 Chestnut  
Garrison Jno, chauff McConnell Bros, rms 181 Swannanoa av, W Ashev  
Garrison Leon F (Jeannie), clk Dr T C Smith Co, h Weaverville N C  
Garrison Saml A (Lola), del clk McConnell Bros, h 181 Swannanoa av,  
W Ashev  
Garrison Thos S (Edna), emp Woodfin High Schl, h Burnsville Hill  
Garrison Wm B, U S Postoffice inspr  
**GARRITY ANNE MISS**, sec Ashev Merchants Assn, office 22 Market—  
phones 2106 and 4326, h 170 Haywood—phone 355-J  
Garrity Catherine Miss, asst sec Ashev Merch Assn, h 170 Haywood  
Garrou Henry, clk Ashev Battery Co, h 128 Flint  
Garvin Bertha Miss, 7 Twilight, W Ashev  
Garvin Elizabeth Miss, h 7 Twilight, W Ashev  
Garvin Ernest O, clk Asheville Supply & Foundry Co, h 7 Twilight, W  
Ashev  
\*Garvin Irving (Lelia), presser, 430 s French Broad av  
Garvin Margaret M, wid M M, h 32 Clayton  
Garvin Robt L (Gertie), boilermk, h 7 Twilight, W Ashev  
\*Garvin Rosalie, waitress Putnam Grill, h 60 Eagle  
\*Garvin Willie M, dom, h 17 Turner  
Garwood J Henry (Carie), h 171 Patton av  
\*Gary Clarence, helper Cazel Auto Serv Co, h 20 Fairview  
\*Gary Jay C, lab, rms 31 Hill  
\*Gary Malinda, cook, h 54 Short  
Gash Geo A (Nannie Lee), dist mngr Interstate Business Men's Assn  
and specl agt Bankers Reserve Life Ins Co, h 58 5th av, W Ashev  
\*Gash Jas (Simmaner), meat ctr Star Mkt, h 24 Curve  
\*Gash Lottie, h 27 Curve  
Gash Stewart, clk Grace Supply Co, h 58 5th av, W Ashev

## POOLE'S DYE WORKS, Inc.

"THE ORIGINAL CLOTHES DOCTORS"

HIGH CLASS FRENCH CLEANING, PRESSING AND DYEING  
CARPETS, RUGS AND HATS RENOVATED

14 BROADWAY

PHONES: OFFICE 1230; PLANT 4321



**McRARY & SON**  
 GENERAL MECHANICS, BODIES, SPRINGS  
 WHEELS AND GENERAL REPAIRS  
 —Sign Painting—

**FIRESTONE**  
**TIRES**  
 SOLID AND  
 PNEUMATIC

ASHEVILLE, N. C. (1925) CITY DIRECTORY

275

- Gash W LeRoy, mech Western Caro Auto Co, h Azalla N C  
 Gaskill Constance S Miss, h 12 Oak Park rd  
 Gaskill Edwin A (Hannah), genl mngr Sunburst Lbr Co, h 12 Oak Park rd  
 Gaskill Eric C, store room asst The Manor, h same  
 Gaskill Nathan B, student, h 12 Oak Park rd  
 Gaskins Chas W Jr, student, h 18 Vance Crescent, W Ashev  
 Gaskins Lenora A, wid C Whit, h 18 Vance Crescent, W Ashev  
 Gaskins Lucile Miss, h 18 Vance Crescent, W Ashev  
 Gasque Amelie S Mrs, stengr William Coleman & Co, h 92 Central av  
 Gasque H W, rms Y M C A  
 Gasque Jas S, h 92 Central av  
 Gasque McRoy (Myrtle L), farmer, h 92 Central av  
 Gasque Marjorie Love Miss, tchr, h 92 Central av  
 \*Gass Hattie, emp Asheville Ldry, h 475 s French Broad  
 Gass Leslie, waiter Cole's Cafe, h 27 Highland  
 Gass Ralph, tinner, h 27 Highland  
 Gass Wm C (Tonic), tinner, h 27 Highland  
 Gaston-Biddix Co (E L Gaston, J L Biddix), whol dry goods, 62 n Lexington av  
 Gaston C P, trav rep The Asheville Citizen  
**GASTON EDWIN L** (Daisy W) (Gaston-Biddix Co), sec-treas Williams-Brownell Planing Mill Co and wholesale and retail lumber, 62 n Lexington av—phone 4491-W, h 162 Cumberland av—phone 2507-W  
 Gaston Fred, driver Black & White Cab Co, h Spring st  
 \*Gaston Geo C, sexton Trinity Episcopal Ch, h 4 Richie  
 Gaston Ida S Miss, clk Bon Marche, h 2 Birch  
 Gaston Jack, stercotyper Asheville Citizen, h 2 Birch  
 \*Gaston Rosetta, dom, h 189 Valley  
 Gate City Life Insurance Co, 1½ Patton av, D C Dixon supt  
 Gates Martha Miss, stu nurse Ashev Mission Hosp, rms same  
 \*Gatewood Robt (Mary), waiter Kenilworth Inn, h 16 Pine  
 \*Gather Daisy, h 24 Silver  
 \*Gather Lawrence (Lottie), janitor, h 7 Short Valley  
 Gatlin Jno P (Helena), vulcanizer Studer Vulcanizing Co, h 21 Central  
 Gatlin Jos S (Beulah), h 46 Nevada av, W Ashev  
 Gatlin Mattie I, wid Jno W, h 104 Hendersonville rd, S Bilt  
 Gatlin Maude W Miss, stengr Asheville Mica Co, h 104 Hendersonville rd, S Bilt  
 Gatlin Robt W, optician Amer Optical Co, rms Y M C A  
 Gay Carrie Miss, prae nurse 263 Haywood, h same  
 \*Gay Frank, eng cleaner Sou Ry, h 20 Rector  
 Gay Fredk C (Charlotte S), Christian Science Practitioner, bds 236 Charlotte  
 Gay Mary, Miss, clk Central Bank & Trust Co, bds 107 Haywood  
 Gay Wm (Lida), phys U S Vets Hosp, Otcn, h 194 Charlotte  
 Gayden Emmie Miss, stengr Ashev Mission Hosp, h 183 Woodfin  
 Gaylord Avery (May), rms 25 s French Broad av  
 Gaze Effie Miss, h 20 Burton av, W Ashev  
 Gaze Jno E (Grace), plstr, h 20 Burton av, W Ashev  
 Gaze Jno H (Minnie), plstr, h Riverside dr, W Ashev  
**GEARY JNO M** (Helen), contractor, bldr and consulting engineer (3d fl) Jackson Bldg—phone 4126, h 504 Biltmore av—phone 1264

16 S. PACK SQ.

Complete Outfitters to Men, Women and Children  
 Cash if you have it, Credit if you want it

**SUPERIOR CLOTHING CO.**

PHONE 1938-J

**Reliance**  
**Coal &**  
**Transfer**  
**Co.**  
 Highest  
 Quality  
 Steam  
 and  
 Domestic  
**COAL**  
 Transfer  
 Heavy  
 Hauling  
 Phones  
 Office 167  
 Yard  
 2256-J

**ADVOCATE PUBLISHING CO.**

COMMERCIAL PRINTERS, RULERS AND BOOK BINDERS

91 Patton Ave.

Phone 2741

# GALLIHER—LUMBER

Biltmore Ave., Sou. Ry.

Phones 4409-4410

Let The Carolina Mattress Co.

Do Your Mattress Work

246 Southside Ave. Phone 2879-L-3

UNION PLUMBING COMPANY

J. C. CAUBLE, OWNER

—CONTRACTORS—

PLUMBING, STEAM AND HOT WATER HEATING

23 Broadway Phone 432

276 ASHEVILLE, N. C. (1925) CITY DIRECTORY

- Geckler Jessie F, wid O T, clk Cable Piano Co, h 65 Henrietta  
 Geckler Loura G Miss, tchr Park Av Schl, h 65 Henrietta  
 Gee Catherine, wid H M, h 20 Charles  
 Gee Harry M Jr, stengr, h 20 Charles  
 Gee Walter A (Lillie), tr driver, h 115 Park av  
 \*Geer Saml (Corrie), porter J M Westall & Co, h 19 Rector  
 Geha Labebe Mrs, clk R K Maloof, h 48 Merrimon  
 Geiger Elizabeth, wid D W, boarding 18 College Park pl, h same  
 Geiger Ruth E Miss, h 18 College Park pl  
 General Securities Corp, 708 Jackson Bldg, P R Moale pres, W T  
 Davis v-pres, F L Sale sec-treas  
**GENNETT ANDREW** (Julia) (Gennett Lumber Co), h 195 Kimberly  
 av (G P)—phone 2390-W  
**GENNETT LUMBER CO** (Andrew and Nathaniel W Gennett), manu-  
 facturers of hardwood lumber, main office 323-324-325 Haywood  
 Bldg—phone 3741  
**GENNETT NATHANIEL W** (Nina P) (Gennett Lumber Co), h 1 Eve-  
 lyn pl (G P)—phone 3628  
 Gentry Allie Miss, emp Asheville Lndry, h 13 Gaston  
 Gentry Amos S (Vadie), chauf, h 161½ Haywood  
 Gentry B Court (Magnolia), emp Natl Casket Co, h 9 Knight pl  
 Gentry Burnette, shoe repr, h 13 Gaston  
 Gentry Carr, hlpr T P Johnson & Co, h 213 Michigan av, W Ashev  
 Gentry Christ C (Maggie), h 573½ Merrimon av  
 Gentry Christopher P (Addie), carp, h 213 Michigan av, W Ashev  
 Gentry Claude, mech, Rickman Auto Co, h Buffalo, W Ashev  
 Gentry Claude S (Dixie), slsmn, h Burnsville Hill  
 Gentry Clyde, hlpr T P Johnson & Co, h 213 Michigan av, W Ashev  
 Gentry Clyde H, tchr, h 40 Cumberland av  
 Gentry Con A (Urania), chauf Asheville Laundry, h 82 Harrison  
**GENTRY FIDELA E**, propr Atlas Shoe Shop & Shoe Shine Parlor, h  
 13 Gaston  
 Gentry Grace Miss, emp Asheville Lndry, h 13 Gaston  
 Gentry Henry (Virgie), h 33 Eugene av  
 Gentry J Cornelius (Mary), clk I Goldstein, h 40 Cumberland av  
 Gentry J Wylie (Ethel) (City Fish Market), h 23 Central av  
 Gentry Jacob A, shoemkr Atlas Shoe Shop & Shoe Shine Parlor, h 171  
 Biltmore av  
 Gentry Jas, emp Asheville Lndry, h 323 Patton av  
 Gentry Jamie Miss, binder Inland Press, h 140 Michigan av, W Ashev  
 Gentry Jno, watchmn Hans Rees Sons, rms 31 Deaver, W Ashev, res  
 Morgan Hill N C  
 Gentry Jno C (Ida B), ship clk G H Masters Gro Co, h 54 Orchard  
 Gentry Jno H (Rennie), h 51 Rankin av  
 Gentry Jones H (Cannie), emp Ashev Lndry, h 323 Patton av  
 Gentry Josie L, wid W C, clk Battery Park Hotel Coffee Shop, h 90  
 Cherry  
 Gentry Laura, wid N A, h 13 Gaston  
 Gentry Leila Miss, h 174 Biltmore av  
 Gentry Love S Miss, stengr Central B & T Co, h 101 Holland  
 Gentry M Luther (Maude), real estate, 11 Library Bldg, h Burnsville  
 Hill  
 Gentry Minerva W Miss, h 101 Holland  
 Gentry Nellie Miss, emp Asheville Lndry, h 13 Gaston

S. STERNBERG & CO.

STRUCTURAL STEEL AND PIPE

Always in Stock

PHONE 333

DEPOT ST.

# SAMPLE FURNITURE CO., Inc.

Headquarters for Furniture, House Furnishings, Stoves, Ranges  
Kitchen Cabinets, Phonographs, etc.

57 BROADWAY

PHONE 2471

ASHEVILLE, N. C. (1925) CITY DIRECTORY

277

Gentry Nellie Miss, h 13 Gaston  
Gentry Ollie Miss, h 13 Gaston  
Gentry Rennie Mrs, boarding 51 Rankin av, h same  
Gentry Willard, h Burnsville Hill  
Gentry Wm, h 33 Eugene av  
George Andrew K (Jennetta), h 111 Central av  
George Ethel Mary Miss, real est slsmn L B Jackson & Co, h "Courtland Terrace" 37 Courtland av  
George Jno C, phys U S Vet Hosp, rms 608 Biltmore av  
George Vanderbilt Coffee Shop, George Vanderbilt Hotel Bldg, Mrs Jennette Whalen mngr  
**GEORGE VANDERBILT HOTEL** (The), Haywood cor Vanderbilt Concourse—phone 4360, Poor & Robinson lessees, R T Rosemond mngr (see p 2)

Georgia Casualty Co, 8th fl Jackson Bldg, The Harkins Co genl agts  
**GEORGIA TALC CO** (Inc), office 310-312 Legal Bldg—phone 64, J Frazier Glenn sec-treas and genl mngr  
Georgia & Carolina Land & Timber Co (Inc), offices 408-10 Oates Bldg, J C Arbogast pres, S F Chapman v-pres-treas, F J Hazel sec  
Gerringer Linley W Rev (Mary), pastor Ashev M P Church, h 165 Hillside

Gertman Wm M Dr (Lillian R), h (s) Pisgah av, (w) Miami Fla  
\*Geter Austin, lab, h 79 Black  
\*Geter Saml (Amanda), barber, h 100 s Grove  
Gheen Abernathy Miss, tr nurse 8 Vernell, h same  
Gheen Jas R (Vida), flgmn Sou Ry, h 8 Vernell  
Gheen Jeannette Miss, phone opr Sou Bell T & T Co, h 155 Hudson, W Ashev

Ghirardi Isabel Miss, corsetiere, h 33 Starnes av  
Ghormley Coleman, clk, h 503½ Haywood rd, W Ashev  
Gibbs Agnes Miss, clk Bon Marche, h 27 Pisgah av  
Gibbs Ammon R (Annie H), h 16 Michigan av, W Ashev  
Gibbs Annie, wid H M, h 146 Hall  
Gibbs Chas B (Anna), contr 35 Hillside, h same  
Gibbs Edna E Mrs, stengr Fredk Rutledge & Co, h 88 Centre  
Gibbs F Alton (Rebecca), h "El Reposo" Colonial pl, Grace  
Gibbs F Alton Jr, student, h "El Reposo" Colonial pl, Grace  
Gibbs Glen I (Brown & Gibbs), h Fairview rd, Bilt  
Gibbs Jas D (Edna E), agt Met Life Ins Co, h 88 Center  
Gibbs Jas W (Minnie), engr Sou Ry, h 287 s French Broad av  
\*Gibbs Lawrence, student, h 63 Clingman av  
\*Gibbs Lawrence L (Mattie A), trucker Sou frt depot, h 63 Clingman  
\*Gibbs Lee, head orderly The Meriwether Hosp (Inc), h 21 Jere  
\*Gibbs Lucile, h 140 Hill  
Gibbs Lula M, wid Eugene, stengr city water dept, h 121 Flint  
Gibbs M Agnes Miss, clk Bon Marche, h 27 Pisgah av  
Gibbs Mary, wid H M, h 146 Hall  
**GIBBS MARY D MISS**, asst cashr Haywood St Branch B & T Co, h 176 Merrimon av

\*Gibbs Mary F, student, h 63 Clingman av  
Gibbs Minnie Miss (Sunset Hghts San), h Sunset dr, Sunset Mtn  
\*Gibbs Pinekney (Julia), cook, h 140 Hill  
Gibbs Ruth Miss, h 121 Flint  
Gibbs Saml H (Sarah D), farmer, h 176 Merrimon av

**Asheville Power & Light Company**  
LIGHT AND POWER  
Phones: Sales Dept. 3429; Contract and Service 879; General Office 69; Supt.'s Office 1400

## FINLEY'S DRUG STORE

ALWAYS BUSY BUT AT YOUR SERVICE

Nunnally's Candies, Nyal Remedies, Eastman Kodaks and Supplies  
Phones 3200 and 3201 402 Depot St.

FORM 12

# ASHEVILLE CONSTRUCTION CO.

GENERAL CONTRACTORS

Merchants' Freight Hauling, Heavy Hauling, Dirt and Furniture Moving  
Cement, Sand and Stone

Phones: Office 223; Depot 645; Quarry 1087-J Office 20 E. College Cor. Market

## B. FRANK GUDGER & CO. REAL ESTATE AND INSURANCE

Phone 228  
32-33 Electrical Bldg.  
(Opposite Patton Avenue Entrance to Postoffice)

278

ASHEVILLE, N. C. (1925) CITY DIRECTORY

- \*Gibbs Wm (Mary), lab, h 21 Bay  
Gibbs Wm A (Laura), mtrmn Ashev P & L Co, h 15 Hillside  
Gibbs & Co (W C West, J F Hazelring & A C Peek), gros, 275 Broad-  
way  
Gibson Albert (Mary), foreman Bilt Lbr & Mnfg Co, h 6 Brook, Bilt  
Gibson Andrew J (Lenora), fireman Biltmore Lumber Co, h Fairview  
rd, Bilt  
\*Gibson Bros (J B and W S), gros, 292 Southside av  
Gibson E R, clk Denton & Co, h 37 Hiawasse  
\*Gibson Elva, laund, h 100 n Lexington av  
Gibson Ida Mrs, smstrs B F Dixon, h Waynesville av, W Ashev  
**GIBSON J EDWD** (Gibson & Orr), h 194 Montford av—phone 1699-W  
\*Gibson Jefferson B (Gibson Bros), h 100 n Lexington av  
\*Gibson Jeff Jr, student, h 100 n Lexington av  
\*Gibson Jno (Mary), lab, h 108 Pine Grove av  
Gibson Louise G, wid Chas H, h 11 Cullowhee  
Gibson Thos (Amanda), lab Bilt Lbr & Mufg Co, h E Bilt opp same  
\*Gibson Wm (Mary), drayman, h 240 Southside av  
\*Gibson Wm S (Adaline) (Gibson Bros), h 38 Herman av  
**GIBSON & ORR** (J Edwd Gibson, Andrew K Orr Jr), public account-  
ants, auditors, income tax service, etc, (6th fl) Jackson Bldg—  
phone 682 (see card at classified Income Tax Service)  
\*Giddings Chas, orderly U S Vets Hosp, Oteen, h 385 Southside av  
Giddings Jos R (Margaret), supt constr, rms 86 Elizabeth  
(Gideon Nancy J, wid Oliver, dressmkr 57 East, h same  
Gidney C Weldon (Margaret), barber Langren Barber Shop, h 23 Fulton  
Gidney House (W L Gidney), boarding 102 Ralph  
Gidney L Hilliard (Zelma), flgmn Sou Ry, h 163 Blanton  
Gidney W Landrum (Lavisia) (Gidney House), h 102 Ralph  
\*Gilbeaux Elijah, lab Sou Ry, h 22 Scott  
\*Gilbeaux Jno, emp Sou Ry, h 22 Scott  
Gilbert Geo W, mech Western Caro Auto Co, h Leicester N C  
Gilbert Jno M, h 74 Victoria av  
\*Gilbert Lillian (Green Mt Cafe), h 493 s French Broad av  
Gilbert Mollie Mrs, h 35 Atkinson  
Gilbert Ollis, h 10 (126) Short Roberts  
\*Gilbert Saml (Mary), lab, h 19 Dickinson  
Gilbert Wm W (Calvin), rms 28 s Ann  
\*Gilbo Neal, lab, h 72 s Spruce  
\*Gilbo W Giles (Carrie), lab h 72 s Spruce  
Gilbreath Frank L (Corrie), clk Asheville Seed Co, h 37 Deaver, W  
Ashev  
**GILBREATH** see also **GILREATH**  
\*Gilchrist Kate, cook Manhattan Lunch, h 26 Herman av  
\*Gilchrist Moody, lab, h (r) Fair nr Depot  
\*Gilchrist Rafe (Annie), lab, h (r) Fair nr Depot  
\*Gilchrist Sarah, dom, h 32 Davidson  
Gilden Chas L (Mattie L), h 81 State, W Ashev  
\*Giles Jno E, carp, h 151 e College  
\*Giles Mary L, tchr, h 4 Woodrow av  
\*Giles Robt, carp, h 4 Woodrow av  
\*Giles Russell (Addie), bottler Nu Grape B Wks, h 151 Valley  
\*Gilin Moody (Ella), lab, h 39 Short  
Gilkey Edwd P (Agnes), clk Raysor's Drug Store, h 181 Merrimon

## Asheville Plumbing & Heating Co.

A. J. HUVARD, Erecting Engineer

## CONTRACTORS AND ENGINEERS

29 Carolina Lane Asheville, N. C. Phone 2637

MOUNTAIN CITY LAUNDRY  
DRY CLEANING PHONES 426 and 427

# THE NATIONAL BANK OF COMMERCE

With Modern methods and complete facilities. Invites your business and offers every Banking service consistent with sound Banking

**CAPITAL \$150,000.00**

**SURPLUS \$45,000.00**

**ELEVEN CHURCH STREET**

**PHONES 3400-3401**

ASHEVILLE, N. C. (1925) CITY DIRECTORY

279

- Gill Harley E, dentist U S Vet Hosp, h 11 Arizona Apts  
**GILL LEIGH EDWIN** (Frances L), advertising, 12½ Government (3d fl)—phone 3497, res Weaverville N C—phone 70 Weaverville  
 Gill Saml (Pearl), lab, h Chunn's Cove  
 Gill Wirt A, bkkpr L E Gill, res Weaverville N C  
 \*Gillam Frances E, clk F S Campbell, h 15 Hazzard  
 \*Gillam Jno W (Pauline), porter Pullman Co, h 35 Blanton  
 \*Gillam Manuel (Amanda), emp Hans Rees Tannery, h 30 Short  
 \*Gillam Marie, dom, h 240 Flint  
 \*Gillam Wm, car washer, h 54 Davidson  
 Gillard Charlotte Miss, tr nurse Mrs Sophia Beatty, h Fairmont rd (G P)  
 \*Gillen Chas J (Doretha), lab, h 283 e College  
 \*Gillen Fred (Nancy), lab, h 49 Gudger  
 Gillen Mat (Janie), firemn, h 50 Smith  
 Gillespie Bert, clk Ry M S, rms 80 Ora  
 Gillespie Ella Miss, nurse Clarence Barker Mem Hosp, rms 16 All Souls Crescent, Bilt  
 Gillespie Ellen Miss, stengr T Galumbeck & Co, bds 74 e College  
 Gillespie Ernest E (Flora), genl mdse 147 Southside av, h 199 Asheland av  
 Gillespie Fredk E (Julia), slsmn Richbourg Motor Co, h Leicester N C  
 Gillespie Gardie A (Nealie), overseer Ashev Cot Mills, h 34 Girdwood  
 Gillespie Jessie Miss, rms 68 Vermont av, W Ashev  
 Gillespie Kate Miss, student, rms 147 Asheland av  
 Gillespie Leon L (Ada), trav slsmn T Galumbeck & Co, h 150 Asheland av  
 Gillespie Mark W, chauv Livingston & Co, res Leicester N C  
 Gillespie R O, house carp Langren Hotel, h Juno N C  
 Gillespie Robt G (Virginia), condr Pullman Co, h 66 Barrett  
 Gillespie Roy F (Mary), emp Hans Rees Sons, h Riverside Hghts (R D 5)  
 Gillespie Saml C (Mamie), trav slsmn, h 141 Merrimon  
 Gillespie Saml C Jr, h 141 Merrimon av  
**GILLETTE OVID N** (Dorothy), Kelvinator and Sentinel Ice Machine distributor, 18 e College—phone 2966, h 189 Chestnut—phone 4384-W  
 Gilliam A Edmund, mech R B Lindsey, h Central av  
 \*Gilliam Annie, furn rms 433 Depot, h same  
 \*Gilliam Chas J (Doretha), porter Max Rosen, h 283 e College  
 \*Gilliam Ella, h 289 e College  
 \*Gilliam Frank, cook, rms 1½ Ralph  
 \*Gilliam Hubbard (Martha), teamster, h 117 Black  
 \*Gilliam Janie, laund, rms 44 Short McDowell  
 Gilliam Jas (Ella), emp Sou Ry, h 261 Asheland av  
 \*Gilliam Jno, porter Pullman Co, h 35 Blanton  
 \*Gilliam Jno E, h 117 Black  
 Gilliam L Edwd (Lennie), mecht Sou Ry, h 110 Chatham rd, Woolsey  
 \*Gilliam Lizzie, maid 169 Bartlett, h Louie  
 \*Gilliam Lizzie, h 433 Depot  
 Gilliam Louella Miss, h 167 Merrimon av  
 Gilliam Pearl L Mrs, h 54 Glendale rd (G P)  
 \*Gilliam Walter, lab, h (r) 314 Depot  
 \*Gilliard Creighton (Josephine), waiter Mission Hospital, h 32 Grail  
 \*Gilliard Grover (Sallie), lab, h (r) 394 Southside av



We Can  
 Sell Your  
**REAL**  
 Estate  
 at  
**Auction**

Guaranty  
 Realty  
 Co.

Jackson  
 Bldg.  
 Phone 3697

L. F. GOOLEY, Proprietor  
**CHAMPION SHOE HOSPITAL**  
 REPAIRERS OF SHOES OF ALL KINDS  
 80 Patton Ave.  
 Asheville, N. C.  
 Phone 600

**Carolina Machinery Co.**  
 —US when you want machinery work of any kind :: ::

Founders, Machinists and Jobbers of Mill and Tannery Suplies. When in the Market for Heavy Castings, such as Columns or Building Plates,

**GET OUR PRICES**

Phones: Office 590

Shops 2517



Distributors for GEO. D. WITHERILL CO.,  
 PRATT & LAMBERT CO.  
 WHOLESALE AND RETAIL PAINTS, VARNISHES  
 AND BRUSHES  
 82 Patton Ave. Phone 3581

280 ASHEVILLE, N. C. (1925) CITY DIRECTORY

**H. W. KINDLER**  
 Plumbing, Heating and Sheet Metal Con-  
 tractor, Plumbing and Heating Supplies  
 172 Broadway Phone 1612

**HARRILL WOOD**  
 High Grade Steam and Domestic Coal  
 "Wood Sells Coal"  
 Office 14 Government St. Phone 3297

- \*Gilliard Mamie, cook, h 134 Eagle
- \*Gilliard Robt (Ida May), del boy The Man's Store, h 135 Pine
- \*Gilliard Thos (Eliza), lab, rms 166 Hill
- \*Gilliard Wm (Anna), cement finisher, h 138 Eagle
- Gillian Chas H (Louise), asst steward Grove Park Inn, h Ottari rd, Grace
- Gillian Joseph H (Jennie), steward Grove Park Inn, h Ottari rd, Grace
- Gilliland David H (Estella) (Oates Bldg Barber Shop), h 37 Oakley pl, W Ashev
- Gillis Donald, h 134 Montford av
- Gillis Robt (Minnie), mechst Natl Casket Co, h Chestnut Ridge Pk
- Gillis Waddell Miss, h 134 Montford av
- Gillis Wm M (Myrtle), mechst, h 3d st, Bilt
- GILMER'S** (Inc), dept store, dry goods 7-9 Patton av—phone 225, men s clothing n w Pack Sq, grocery and bakery 11 n w Pack Sq—phone 4156, Douglas Creech mngr
- \*Gilmore Dewey, bellman Battery Park Hotel, h 25 Grail
- \*Gilmore Effie, tchr Hill St Schl
- \*Gilmore Frank (Eloise), lab, h 166½ Hill
- \*Gilmore Fredk, lab, h 166½ Hill
- \*Gilmore Giles (Carrie), cement finisher, h 25 w Chestnut
- \*Gilmore Jacob (Janie), lab, h 17 Max
- \*Gilmer Janie, dom, h 139 Clingman av
- \*Gilmore Jno (Lillie), presser Logan & Moore, h 11 Velvet
- Gilmore Walter R (Florence), foreman Storms Tire & Motor Co, h 157 Asheland
- \*Gilmore Wm (Ola M), barber Bowman's Barber Shop, h 83½ Madison
- Gilreath Frank L (Corrie), slsmn Asheville Seed Co (Inc), h 37 Deaver, W Ashev
- \*Gilreath Izzy, h 82 Livingston
- \*Gilreath Jas (Bessie), lab, h (r) 7 (24) Depot
- Gilreath M K, carp, bds 39 Central av
- Gilreath Mitchell H, painter, h 44 Magnolia av
- \*Gimyard Simzy, rms 88 Black
- \*Giss Len (Lena), lab, h 70 Gudger
- \*Gist Delenthy, maid, Biltmore av extd
- \*Gist Henry (Louise), brkmm Sou Ry, h 92 Louie
- \*Gist Louise, maid Sou Ry Pass Expt, h 92 Louie
- \*Gist Manassas (Annie), brkmm Sou Ry, h 96 Louie
- \*Gist Vernon, gardener, Biltmore av extd
- Givens Annie, wid David, h 134 Biltmore av
- Gladden Paul (Ruth), engrnr, h 151 e Woodfin
- Gladstone Barber Shop, 407 Depot, W L Chandler mngr
- Gladstone E Clarence, clk Minico Clearners, h 20 Maxwell
- Gladstone Hotel, 409 Depot, C B Sloan propr, W E Hamrick mngr
- Gladstone J Frank, clk Ashev Citizen, h 20 Maxwell
- Gladstone Mildred M Miss, student, h 20 Maxwell
- Gladstone Pulaski L (Mattie N), mngr Ashev Barber Shop, h 20 Maxwell
- Glanee J Marvin (Poron J), atty and notary 45 e College, sec-treas Montview Acres Co, h Leicester N C
- Glaney Jno R (Stella), electrn, h 117 e Chestnut
- \*Glasco Mary, h 66 Livingston
- \*Glasco Robt (Amanda), draymn, h 39 Pearl
- \*Glasgow Hattie, dom, h 49 Gudger

**J. C. PATTERSON & CO.**

Successor to A. L. McLean & Co.

WARM AIR HEATING, AND SHEET METAL AND COPPER WORK  
 95 Patton Ave. Phone 705

# FISHER, COXE & PATTERSON

(Successors to J. R. Patterson & Son)

GENERAL INSURANCE AND BONDS

1½ Biltmore Ave.

Phone 570

ASHEVILLE, N. C. (1925) CITY DIRECTORY

281

Glaser Isaac W (Rebecca), h 578 Montford av  
Glass Chas (Amanda), v-pres Ashev Harness Co, h 37 Hiawassee  
Glass Chas B (Mary), musician, h 89 s Grove  
Glass Dorothy E Miss, h 37 Hiawassee  
Glass Frank, asst Reynolds Undertaking Co, h 37 Hiawassee  
Glass Jack L, h 37 Hiawassee  
Glass Lawrence A, fireman A F D No 2, h 37 Hiawassee  
Glazner Itau D Miss, h Swannanoa rd  
\*Gleaton Frances, laund, h 30 Short  
Glen Rock Barber Shop (Chas M Williams), 404 Depot, J W Lanning  
mng'r  
**GLEN ROCK CAFE**, 398 Depot—phone 3044, J J Kerambelas propr  
**GLEN ROCK HOTEL**, 400 Depot—phone 76, J H Lang mng'r  
Glenn Alvin W, emp Sou Ry, h 145 Park av  
Glenn Annie Miss, tchr Aycock Schl, h 28 Westwood pl, W Ashev  
Glenn Annie L Miss, tr nurse Jeffries av, S Bilt, h same  
Glenn Blanche Mrs, tr nurse J W Vardeman, h 145 Park av  
Glenn Callie M Mrs, h 585 Montford av  
\*Glenn Chas C (Regina), carp, h 119 Mountain  
Glenn E Byron Jr, student, h 41 Starnes av  
Glenn E Renfro (Ellen L), stair bldr, h Middlemont av, (H H) W Ashev  
Glenn Elizabeth L, wid E B, h 41 Starnes av  
\*Glenn Emily, maid Meriwether Hos, h 13 Smathers la  
\*Glenn Eugene, carp, h 119 Mountain  
Glenn Evelyn Miss, student, h 377 Merrimon av  
\*Glenn Fannie, cook, h 20 Hill  
Glenn Frank (Lucy), engr Sou Ry, h 41 Victoria pl  
\*Glenn Geo H (Viola), barber Gains & Butler, h 119 Mountain  
**GLENN J DAVIS** (Fannie), bkkpr W H Arthur Co, h Moody av, W  
Ashev—phone 2192  
**GLENN J FRAZIER** (Eunice), pres Peoples Mortgage Co, sec-treas-genl  
mng'r Georgia Talc Co, treas Meriwether Hospital and atty at law  
and notary 310-312 Legal Bldg—phone 64, h 62 Macon av (G P)—  
phone 2735-W  
Glenn J Frazier Jr, student, h 62 Macon av (G P)  
Glenn Jno T, engr Sou Ry, h 100 Bartlett  
Glenn Kenneth J, clk, h 145 Park av  
Glenn Lois E Miss, cashr Dinty Moore's Cafe, h 22 Harrison  
Glenn Louise Mrs, tchr Woodfin High Schl, h Chatham rd, Woolsey  
Glenn Lucius F, rms 52 Westwood pl, W Ashev  
Glenn Maggie E, wid Cassius F, h 45 Panola  
Glenn Margaret E Miss, student, h 45 Panola  
\*Glenn Mattie, maid, rms 323 e College  
Glenn Millard F (Jennie), h 100 Bartlett  
\*Glenn Nathaniel, bellboy Battery Park Hotel, h 98 Hill  
Glenn Orr T (Louise), tchr, h Chatham rd, Woolsey  
Glenn Robt B (Johanna), h 524 Merrimon av  
\*Glenn Thos (Rosa), barber W E Harrison, h 22 Weaver  
\*Glenn Thos (Rosalie), lab, h 22 Weaver  
Glenn Thos F Rev (Mary), h 28 Westwood pl, Woolsey  
\*Glenn Wm, lab, h 55½ Valley  
Glenn Wm E (Minnie), phys, h 377 Merrimon av  
Glenn Wm G (Dolly), police, h 22 Harrison  
Glick Ruth Mrs, clk Denton & Co, bds Y W C A

**L**IFE,  
Health  
and  
Accident

**I**nsurance  
Combined  
in One

**F**ORM  
of  
Policy

**E** Also  
20-Year  
ndow-  
ments

**&** Liberal  
Straight  
Life  
Contracts

**H**OME  
Company

**E**NTIRELY  
Safe and  
Strong.

**A**CCIDENTS  
Are  
Frequent

**L**IFE  
Is  
Uncertain

**T**AKE  
One  
Today.

**H**OME  
Money  
Home  
Spent

**Imperial  
Life  
Insurance  
Company**

Home Office  
Asheville,  
N. C.  
Phone 495

**MOALE & MERIWETHER** Real Estate and Insurance  
Phone 661  
CITY AND SUBURBAN PROPERTY Farms and Timber Lands

**ROBT. J. LEWIS FUNERAL HOME** FUNERAL DIRECTORS  
AND EMBALMERS  
Lady Assistant--Auto Ambulance Service 97 E. College Street Phones 62-683

282 ASHEVILLE, N. C. (1925) CITY DIRECTORY

**FITZGERALD REALTY CO.**

Real Estate in All Its Branches

Loans, Automobile and Fire Insurance

Phone 4027-J

60½ Patton Ave. (Opp. P. O.)

**MCBEE STOVE CO.**

A. C. McBee, Propr.

We buy, sell, exchange and repair Stoves and Ranges

Phone 3187

55 Broadway

- GLOBE INDEMNITY CO**, 31½ Patton av—phone 1478, Reeves Rutledge genl agt
- Gloria Cafe, 12 Church, Mrs Mary Sexson propr
- \*Glover Coalie (Emma), lab, h 70 Madison av
- Glover D R, barber Jenkins Hotel Barber Shop
- \*Glover Danl, brklyr, rms 23 Clingman av
- \*Glover Dollie, laund, h 297 Asheland av
- \*Glover Elzie, lab, h 4 Short Pine
- \*Glover Jarvis (Alese), waiter Langren Hotel, h 32 Gibbons
- Glover Jeff, painter R E Bowles, res Flat Rock N C
- \*Glover Jno (Annie), lab, h 55 Catholic av
- \*Glover Jos (Rosemary), waiter Sou Ry, h 38 McDowell
- \*Glover Marion, lab, h 29 Argyle la, W Ashev
- \*Glover Ossie B (Lillie), clnr Pullman Co, h 8 Bay
- Glover W Bronner (Alpha), derrick engrn Sou Ry, h 116 Bartlett
- \*Glover Wm, lab, h (r) 123 Valley
- Gluck Ethel Miss, waitress S & W Cafeteria, h W Ashev
- Gluyas Bright Miss, tchr Asheland Av Schl, h 30 College Park pl
- Goans Bebe Miss, h 75 Furman av
- Goans Della Miss, bkkpr Fater's Cigar Store, h 16 Anandale
- Goans Floyd M, condr The Pullman Co, h 75 Furman av
- Goans Kate Miss, clk, h 16 Anandale av
- Goans Maggie Miss, asst Dr J F Brewer, h 16 Anandale
- Goans Margaret Miss, bkkpr, h 16 Anandale av
- Goans Martin R, slsmn, h 75 Furman av
- Gockel Leta Miss, tr nurse 45 n Spruce, h same
- Godfrey Alfred (Mary), caretkr Buncombe County Children's Home, h (r) same
- Godfrey Edwd (Maude), firemn Kenilworth Inn, h Fairview rd, Bilt
- Godfrey Horace E (Melissa), h 38 Jefferson dr
- Godfrey J Lyda (Julia), farmer, h Gaston Pk, Bilt
- Godfrey Jno S (Nellie C), emp Ashev Const Co, h 38 Jefferson dr
- Godwin Grocer C (Annie), phys U S Vet Hosp, Oteen, h 70 Caledonia rd, Kenilworth
- Goff Chas (Nora), planer Bilt Lmbr Mnfg Co, h West Chapel rd, S Bilt
- Goff Hattie Miss, h E Biltmore
- Goff Ida Miss, h 235 Rankin av
- Goff Jno, emp Williams-Brownell Planing Mill Co, h E Bilt, opp same
- Goff Lillian Miss, h 235 Rankin av
- Goff Sara Miss, h 235 Rankin av
- Goforth E Paul (Bertie), carp, h Center, S Bilt
- Goforth Floyd B, v-pres Ashev Cone & Machine Co, h Phifer st
- Goforth J A, mchst, bds 102 Ralph
- Goforth Jas, h Fairview rd, Bilt
- Goforth Margaret Miss, tr nurse 15 n Spruce, h same
- Goforth Noah (Edith), collr S P Burton, h Fairview rd, Bilt
- Goforth Rebecca Miss, h Fairview rd, Bilt
- Goggin Mary L Miss, h 46 Forest Hill dr
- Going Robt, trk drvr Pearce-Young-Angel Co, h 32 Swannanoa av, W Ashev
- \*Goins Mary, cook, h 141 Valley
- \*Goins Prince A (Lucy) (Goins & Butler), h 241 s Beaumont
- \*Goins & Butler (P A Goins, J F Butler), barbers 4 Eagle
- Golay Margaret, wid G L, h 5 Hudson, W Ashev
- Golay Martha Miss, clk J H Law, h 5 Hudson, W Ashev

**R. Emmett Smith & Co.**

PUBLIC ACCOUNTANTS AND AUDITORS  
AUDITS—TAX SERVICE—SYSTEMS

DRHUMOR BLDG.

PHONE 4287-W



CAROLINA

Coal & ICE CO.

Phone 130

"M & W" INDIAN

66 PATTON AVE.  
Prompt Delivery Weights Accurate

ASHEVILLE, N. C. (1925) CITY DIRECTORY

283

- Goldberg Buddy E C, foremn Ashev P & L Co, bds 1 Virginia av (N P)  
 Goldberg Hyman (Sarah), mens furn 14½ Biltmore av, h 22 Monroe pl  
 Golden Gunther (Marie), gro 34 Max, h 46 Miller  
 \*Golden Lela, cook, h 6 Hildebrand  
 Goldfield Mae Mrs (Mae's Hat Shop), h 14 Maxwell pl  
 Goldfield Morris (Mae), agt Met Life Ins Co, h 14 Maxwell  
 Goldsmith Addie E Miss, cashr S & W Cafeteria, h 76 Rankin  
 Goldsmith David C (Margaret), carp, h 3d st, Bilt  
 Goldsmith Edwd (Hilda), slsmn, h 3 Montford av  
 Goldsmith Haskell C (Vonnice), switchmn Sou Ry, h Fairview rd, Bilt  
 Goldsmith Hilda Miss, clk Bon Marche, h 124 Montford av  
 \*Goldsmith Homer (Janie), draymn, h 22 Fagg  
 Goldsmith Jno W (Emaline), h Hazel Mill rd W Ashev  
 \*Goldsmith Millie, cook, h 72 s Spruce  
 Goldsmith Riley B (Christine), h 3d st, Bilt  
 Goldsmith Robt F (Mattie), emp Caro W P Co, h 76 Rankin av  
 Goldsmith Sallie K Mrs, h 2 Blanton  
 Goldsmith Wade W (Sarah), clk Ashev S & F Co, h 36½ Hiwassee  
 Goldsmith Wm W (Maggie), switchmn Sou Ry, h 41½ Biltmore av  
 Goldsmith Zebulon V, clk Dr T C Smith Drug Co, h 76 Rankin av  
 Goldstein Barney, student, h 26 Pisgah av  
 Goldstein Hyman, clk Peoples Bargain Store, h 18 Arlington  
 Goldstein Isadore (Ida), v-pres The Standard (Inc), h 18 Arlington  
 Goldstein Jacob J (Henrietta), gro 47 Hill, h 26 Pisgah av  
 Goldstein Leo S, clk Levitts, h 26 Pisgah av  
 Goldstein Lillian Miss, h 26 Pisgah av  
**GOLIGHTLY LEWIS O** (Mamie Ed), pres Sample Furniture Co (Ine), h  
 576 Merrimon av—phone 2875-J  
 Gonona Fermo, stone mason, h 10 Cherry  
 Gonzales Jose, pressmn Inland Press, h 179 Montford av  
 Gooch Earle B (Cora), clk Excelsior Paint & Paper Hse, h R D 4  
 Good B F, carrier P O, h Swannanoa N C  
 \*Good Bessie, boarding 143 Clingman av, h same  
 Good G Carl (Polly A), plstr, h Brooklyn, S Bilt  
**GOOD HEALTH CAFETERIA** (Battle Creek System), 85 Patton av—  
 phone 1806, A A Jasperson mngr (see p 26)  
**GOOD HEALTH TREATMENT ROOMS** (Battle Creek System), baths  
 and treatment rooms 85½ Patton av—phone 1806 (see p 26)  
 Good Lois, laund, h 24 Richie  
 \*Good Nancy, cook, h 7 Merrimon av  
**GOOD SAMARITAN MISSION**, 81 Patton av (2d fl), Rev J E Williams  
 chaplain (see p 22)  
 \*Goode Arthur (Bessie), janitor Sou Bell T & T Co, h 143 Clingman  
 av  
 \*Goode Arthur (Ethel), lab, h 42 Brick  
 \*Goode Benj, lab, bds 143 Clingman av  
 Goode Jno A (Mamie C) (Goode's Drug Store), pres Ashev Community  
 Chest, h 339 Merrimon av  
**GOODE'S DRUG STORE**, 53 Patton av—phones 718-719-556 and 2173,  
 J A Goode propr  
 Goodhue Elizabeth S, wid W F, h 82 Anandale av  
 Goodlake Bert E (Dorothy), plmbr Caro P & G Co, h Kenilworth rd,  
 Kenilworth  
**GOODLAKE CLAUDE A** (Goodlake Motor Co), rms 35 Biltmore av—  
 phone 2881

J. R. DURRETT  
**DURRETT & SON GARAGE**  
 F. E. DURRETT  
 GENERAL AUTO REPAIRING  
 Dealers in Auto Parts, Tires and Tubes. Agents for  
 Dunn Bros. Cord Tires and Tubes and Dunn Bros.  
 Batteries.  
 285 Patton Ave.

**HILL'S**  
 The  
 White  
 Market  
 Phones:  
 3561-3562  
 City  
 Market  
 —  
 Paramount  
 Sausage

**BLUE RIDGE BUILDING & LOAN ASSOCIATION**

No. 1 HAYWOOD ST.

Best SAVINGS, INVESTMENT AND BUILDING PLAN KNOWN

We Sell 5% Non-Taxable Investment Stock Cashable on 90 Days Notice

J. E. RANKIN, President

EDWIN L. RAY, Sec.-Treas.-Mngr.

# T. P. JOHNSON & COMPANY

SHEET METAL WORKERS

All Kinds of Roofing, Guttering and Conductor Work—Metal Ceiling, Skylights and Galvanized Iron Cornices

Office and Shop, 157 Biltmore Avenue

Phone 325

**Southern Steel & Cement Co.**  
"Building for the Future"

10 North Pack Square  
Phones 974 and 3622  
Home of ATLAS PORTLAND CEMENT

**ACME  
PAINT  
Shop**

Auto  
Painting  
Sign  
Painting

Outdoor  
Advertis-  
ing

PHONE  
4057-W

11  
Southside  
Ave.

## 284 ASHEVILLE, N. C. (1925) CITY DIRECTORY

- Goodlake Edwd E (Lillie), slsmn Goodlake Motor Co, h 168 Patton av  
Goodlake Hattie L, wid Jos W, h Fairview rd, Bilt
- GOODLAKE JAS C** (Goodlake Motor Co), rms 35 Biltmore av—phone 2881
- GOODLAKE MOTOR CO** (J C and C A Goodlake), auto repairs, supplies, painting, storage and garage, authorized Ford service station, 35 Biltmore av—phone 2881, storage and painting dept Aston cor Lexington—phone 163 (see p 6)
- Goodlake Myrtle Miss, clk, h 32 Clyde  
Goodlake Kate N, wid Augustus, h 63 Central av  
Goodlake Ella Miss, bkkpr, h 12 Oakland rd
- \*Goodlett Agnes, cook, 174 Pearson dr  
\*Goodlett Cordelia, dom, h 10 Louie  
\*Goodlett Frank (Anne), emp Sou Ry, h 10 Louie  
\*Goodlett Lucille, h 10 Louie  
\*Goodlett Roy (Louise), waiter Fairview Cottage, h 140 Eagle  
\*Goodlett Orrie, h 74 Max
- GOODMAN ALFRED C** (Nora) (Greene & Goodman) and notary, 1½ Biltmore av, h Woodvale av, Graceland—phone 989-W  
Goodman Annie, wid T E, h Woodvale av, Grace  
\*Goodman Danl (Ola), lab, rms 64 Ralph  
Goodman Dora Miss, fitter Denton & Co, h 370 s French Broad av  
Goodman Edwd M (Fay), hlpr Ward Elec Co, h 400 Pearson dr  
\*Goodman Essick Z, supt N C Mutl Life Ins Co, rms 2-3 Masonic Temple  
\*Goodman Jesse, lab, h 166 s Beaumont  
Goodman Jesse P (Lonie), claim agt Sou Ry, h 36 Cumberland cir  
Goodman Jno V (Gertrude), dist agricultural agt, ofc County Agril & Eng Bldg, h 120 Charlotte
- Goodman L Victor (Beulah), condr Sou Ry, h 370 s French Broad av  
\*Goodman Lang, lab, h 52 Argyle la, W Ashev  
Goodman Lillian E, Miss, smstrs Denton & Co, h 370 s French Broad av  
Goodman Ralph M, rms 26 Starnes av
- GOODRICH FRANCES L MISS**, pres Allanstand Cottage Industries, h 89 Victoria rd  
Goodrich Julia Miss, h 89 Victoria rd
- \*Goodman Bertha, student, h 2 Madison av  
\*Goodrum Cora, student, h 2 Madison av  
\*Goodrum Hattie, dom Manor Hotel, h 165 Clingman av  
\*Goodrum Mary, h 73 Albemarle rd  
Goodson Catherine Miss, prac nurse St Dunstan's rd, h smae  
\*Goodson Jesse, box man Ashev Ice Co, h 166 s Beaumont  
Goodson R Lee (Pauline), engnr Sou Ry, h 51 Majestic av, W Ashev
- GOODSON WM A** (Ruth), genl mngr Mutual Oil Co, h 15 Vance Crescent, W Ashev—phone 4483-J  
Goodwin Gussie Miss, stengr Sugg & Britt, h 14 Grove  
\*Goodwin Henry (Maggie), waiter, h 99 Hill  
Goodwin Jas W, h 14 Grove  
\*Goodwin Mack (Janie), lab, h 14 Dewey  
Goodwin Mamie Miss, clk Blue Ridge B & L Assn, h 14 Grove  
\*Goodwin Maria, laund, h 51 Poplar  
Goodwin Martha Miss, h 14 Grove  
\*Goodwin Mollie, maid, rms 76 Clingman av  
Goodwin Shelbourne H (Douglas), with Sou Ry, h 346 Montford av  
Goodwin Wm, clk Inland Press, h 43 Oak

## L. A. TRUMBO & SONS

### SASH AND DOORS

Offices and Warehouse 183 Lyman St.

PHONE  
1175-J

P. O. BOX  
1566

# BON MARCHE

ASHEVILLE'S QUALITY DEPARTMENT STORE

26-32 Haywood

Phone 2500

ASHEVILLE, N. C. (1925) CITY DIRECTORY

285

GOOLEY LAWRENCE F (Anna H), propr Champion Shoe Hospital, h  
77 Furman av—phone 2933  
Goph Edwd, emp Ashev Citizen, rms 60 Flint  
Gordon Abbie S Mrs, clk Emporium, h 132½ Biltmore av  
Gordon Beatrice Miss, student, h 344 State, W Ashev  
Gordon Benj, auto meeh, h 344 State, W Ashev  
Gordon Chandler, student, h 104 Washington rd  
Gordon Clarence E (Lucy), slsmn J W Rutherford, h 104 Washington rd  
Gordon H Dewey (Inez), clk I M Teague, h Jarrett, W Ashev  
\*Gordon Edgar (Lee), lab, h 187 Southside av  
\*Gordon Frank (Lillie), h 111 Wallack  
Gordon Jesse, student, h 344 State, W Ashev  
Gordon Jos W (Laura), carp, h 344 State, W Ashev  
\*Gordon Louis, h 111 Wallack  
\*Gordon Owen R (Lorena), pastor Nazareth Bapt Ch, h 39 Ridge  
Gordon Richmond P, appr Ashev Citizen, h 344 State, W Ashev  
\*Gordon Sallie, cook, h 32 Hildebrand  
Gordon Theodore H, pressmn Groves Prtg Co, h 344 State, W Ashev  
Gore Fredk E (Helen), coal dir, h 7 Colonial pl, Grace  
\*Gore Victor (Agnes), draymn 54 Beaumont, h same  
\*Gore Stout, lab, h 27½ Buttrick  
Gorenflo Harry T (Lucy), mstr meeh Lake View Park, h Washington  
av, Grace  
Gores Stephen (Anna), barber The Art Barber Shop, h Weaverville  
(R D 2)  
Gorham Belle, wid Jo, h 20 Cumberland av  
Gorham Grace M Miss, waitress Moxley's Sandwich Shop & Cafe, h 26 Oak  
GORHAM GRAY (Dorothy R), real estate, rentals, investments and  
general insurance, special attention to business property, 14 Govern-  
ment—phone 3910-J, h 10 Houston—phone 2995-W

## GRAY GORHAM, Realtor

### General Real Estate and Insurance

IN ALL BRANCHES

We Specialize in Business and Residential Property  
in All Sections of City

COMPLETE RENTAL SERVICE

Look for the Electric Sign

14 GOVERNMENT STREET

PHONE 3910-J

Gorham Jno J (Annie), h 31 Clayton  
Gorham Robt S, slsmn Gray Gorham, 2 20 Cumberland av  
Gorman Lee, awning dept Ashev Harness Co, h Leicester N C  
Gorrell Emma H, wid Jos K, h 25 n French Broad av  
Gorrell Jas K (Mae), steamfitter, h 70 Louisiana av, W Ashev  
Gosling Wm (Kittie), carp, h 19 Factory Hill  
Gosnell Della Miss, emp Caro W P Co, h Burnsville Hill

FLAT IRONS

ELECTRIC

ASHEVILLE POWER & LIGHT COMPANY

Phones: Sales Dept 3429; Contract and Service 879; General Office 69; Supr.'s Office 1400

## J. C. McPHERSON

Plumbing, Steam and Hot Water Heating—Slate and Tin Roofing  
Galvanized Iron Work

33 CAROLINA LANE

PHONE 133

Manufacturers  
Wholesale Dealers  
Contractors

**MORTON JONES & CO., Inc.**  
310-316 Southside Ave.  
PHONE 1276

Roofing  
Sheet Metal  
Warm Air Heating  
Supplies

286 ASHEVILLE, N. C. (1925) CITY DIRECTORY

**PILOT LIFE INSURANCE CO. of Greensboro, N. C.**  
"The largest service to the largest number." Complete protection. Life, Disability, Double Accident Indemnity, Accident and Health Insurance.  
Asheville Office 510 Legal Bldg. Phone 87-J  
W. P. MORRIS O. L. EDWARDS J. H. MORRIS

**WEBB ELECTRIC CO.**  
ELECTRICAL CONTRACTORS  
Estimates Cheerfully Furnished  
116 Patton Ave.  
Phone 4456

Gosnell Joel, florist, bds 39 Central av  
Gosnell Ralph R, emp Caro W P Co, h Burnsville Hill  
Gosnell Van (Hannah), emp Brown & Poole Pressing Club, h 328 Pearson dr  
Gosnell W Elsba, emp Caro W P Co, h Woodfin N C  
Gosnell Wm H (Lula), emp Caro W P Co, h Woodfin N C  
Gosnell Wm R (Callie), emp Caro W P Co, h Burnsville Hill  
Gospel Hall, Alabama av nr Michigan av, W Ashev  
\*Goss Ella, cook, h 473 s French Broad av  
\*Goss Harold, lab, h 473 s French Broad av  
\*Goss Hattie, cook, h 473 s French Broad av  
Gossett Carl T (Beatrice), mngr Pet Shop, h Beaverdam rd (R D 1)  
Gossett Frank, office secy Y M C A, h same  
Gossett Geo A, h 60 Pine Grove av  
Gossett Ida Mrs, rms 50 Asheland av  
\*Gossett Sumpter (Bessie), chauf, h Baker av, W Ashev  
Gottlieb Louis (Mary), slsmn Ashev Candy Co, h 124 Anandale av  
Gottlieb Saml L (Mary), h 70 Washington rd  
\*Gouldlock Chas (Alice), chef Langren Hotel, h 115 Mountain  
\*Gouldlock David (Marian), waiter Sunset Hghts Sanitarium, h 59 Hazzard  
\*Gouldlock Mary, h 77 Mountain  
\*Gouldlock Wm, auto mech, bds 20 Hill  
Gough Edwd F, lino opr Ashev Citizen, h 60 Flint  
Gould Chester A (Enola), pres Gould Motors Co, rms Scruggs Bldg, Bilt  
Gould Enola A Mrs, sec-treas Gould Motors Co, rms Scruggs Bldg, Bilt  
Gould Isabelle Miss, dietitian, h 127 Montford av  
Gould Motors Co (Inc), dlrs & reprs Biltmore av cor Swannanoa rd, C A  
Gould pres, C G Lee v-pres, Mrs E A Gould sec-treas  
Gourlis Andrew (Silver Moon Cafe), rms Skyland Hotel  
**GOVERNMENT BUILDING**, Patton av cor Haywood  
Gower Jos G, sales mngr Burroughs Adding Mach Co, h 48 Grove  
Grable Jos A M (Margaret), h 58 Panola  
Grable Mamie Mrs, h 58 Panola  
Grace Barber Shop (P L Leahy), h (r) 633 Merrimon av  
Grace High School, Beaverdam rd, Grace  
Grace J Robert, bkkpr Wach B & T Co, res Candler N C  
Grace Market Co (L R Waldrop), meats & gros 638 Merrimon av  
Grace Memorial Church (Episcopal), Merrimon av extd, Grace  
Grace Motor Co (J L Harwood), auto reprs 641 Merrimon av  
**GRACE PHARMACY**, 633 Merrimon av, Grace—phone 2557-J, Holmes  
Bryson genl mngr (see side lines)  
**GRACE SUPPLY CO**, general mdse, groceries, meats, clothing, dry goods, shoes, furniture, hardware, feeds, coal, wood etc—phone 1139 and 2557-W; yds Weaverville rd Newbridge (see side lines)  
Grady Ida Miss, student, h 52 Arlington  
Grady Mary V Miss, h 52 Arlington  
Grady Needham H (Ora), farmer, h 52 Arlington  
\*Graham Blanch, h 73 Clingman av  
Graham Caney C (Elizabeth) (French Broad Cafe, Barber Shop and garage), h Woofin N C  
\*Graham Chas (Matilda), carp, h 1 Smathers la  
\*Graham Danl J (Nellie), firemn Hans Rees Tannery, h 73 Clingman  
\*Graham Estelle, cook, h 233 Flint  
Graham Ethel Miss, h 40 n French Broad av  
Graham Eugene D (Mary), electrn Ward Elec Co, h 40 n French Broad av

## ASHEVILLE ICE COMPANY

Wholesale and Retail Dealers in Pure Mount Mitchell Ice  
24 SOUTH MARKET STREET PHONES 72 AND 158

# HARE'S FUNERAL HOME

FUNERAL DIRECTORS AND EMBALMERS

AUTO AMBULANCE SERVICE

Telephone 279

Corner Michigan Avenue & Haywood Road

West Asheville, N. C.

ASHEVILLE, N. C. (1925) CITY DIRECTORY

287

Graham Geo, electrn Ward Elec Co, h 40 n French Broad av  
Graham Jno B, clk Battery Park Hotel, h 18 Cumberland av  
Graham Lula M, wid Jno P, h 18 Cumberland av  
Graham M Flora Miss, h 66 Hillside  
Graham Mary Mrs, propr The Arbrivida, h 40 n French Broad av  
Graham Mary A Mrs, nurse Appalachian Hall Hosp, rms same  
\*Graham Maseuc (Lena), waiter, h 48 Beech Hill  
Graham Nettie Mrs, h 503½ Haywood rd, W Ashev  
Graham Phillip K, route aid W U Tel Co, h 3 Vernell av  
\*Graham Priscilla, tchr, h 233 Flint  
Graham Ruby Miss, h 503½ Haywood rd, W Ashev  
\*Graham Ulysses S (Cordelia), carp, h 255 Asheland av  
Graham W Arthur (Nora K), solr Minico Cnrs, h 354 Patton av  
Grahrl Jas H (Thelma), clk United Stage Lines (Inc), h 100 Cherry  
Grahrl Walter H (Juña), engr, h 293 Westwood pl, W Ashev  
Grand Chas, clk Denton & Co, h 289 Merrimon av  
Grand Louis (Millie), propr The Vogue, h 289 Merrimon av  
Grand Reuben (Grand & Miller), h 289 Merrimon av  
Grand & Miller (Reuben Grand, Isaac Miller), men's furnishings 7 Broad-  
way  
Grandstaff Mida Mrs, h 50 Hiawasse  
Grannan J C, engr Ashev Paving Co, rms 48 n Spruce  
Grant Albert (Stella), h 107 McDowell  
\*Grant Alex (Rachel), janitor Ashev Times, h 28 Davidson  
Grant Alma Miss, clk Palais Royal, h 55 Victoria av  
Grant Anna M, wid F Rogers, h 194 Montford av  
Grant Bessie W Miss, clk Lowenbein-Rutenberg Co (Inc), h 114 Bartlett  
Grant Carl H (Mary S), condr Ashev P & L Co, rms 255 Biltmore av  
\*Grant Coyt (Hattie), presser, h 6½ Brick  
Grant Geo V (Rosa), mngr Charlotte St Grocery, h 121 Broad  
\*Grant Earle, waiter, h 4 Velvet  
Grant Edwd, student, h 55 Victoria av  
Grant Ernest, student, h 55 Victoria av  
\*Grant Florence, h 173 e College  
\*Grant Hattie, cook Plaza Cafe & Tea Rm, h 6¼ Brick  
Grant Helen Miss, bkkpr Caro Machinery Co, h 21 Courtland av  
Grant Helen G Mrs, v-pres Ashev Baking Co, h 53 Panola  
Grant Henry E, clk R M Grant & Son, h 55 Victoria av  
Grant J Thos (Sallie D), concrete finisher, h 192 Wellington, W Ashev  
Grant Jno H (Flonnie), clk Sou Ry Co, h 12 Hendersonville rd, Bilt  
Grant Katherine Miss, sec Drs Hollyday, Bell and Cheek, h 194 Mont-  
ford av  
Grant Lawrence W, tinner, h 55 Victoria av  
Grant Lewis F (Angie), gro 35 Burton av, h 31 same  
Grant Lillie, boarding 170 s Beaumont, h same  
Grant Lora Mrs, emp Caro W P Co, rms 22 Asheland av  
\*Grant Mabel, h (r) 47 Wallack  
Grant Mabel B, wid Jos D, h 173 e Chestnut  
\*Grant Milf, lab Gulf Refining Co Filling Sta, Market n w cor Walnut,  
h 15 Clemmons  
Grant Millard L, mngr R M Grant & Son, h 55 Victoria av  
Grant Norah Mrs, tailoress T P Young & Co, h 114 Bartlett  
Grant Orville M (Grace), firemn Sou Ry, h 26 Jefferson  
Grant's Pharmacy, 3 e Pack Sq, R H Cooke mngr

C. C.

McCarty

Realtor

Real  
Estate  
Rentals  
and  
General  
Insurance

60½ Patton  
Ave.

Phones:

Office  
3092-W

Res.  
2078-W

**JOHNSON DRUG CO.**  
Your drug store protection is our profession  
"ON THE SQUARE"  
22 N. PACK SQ.  
PHONES 2141 & 4429

## RED TOP CAB COMPANY, Inc.

Red Top Cab Service—

"U Drive 'Em Service

PACKARD AND CADILLAC CARS FOR TOURING

Phones 900-331-332

# Visitors Welcome!!

Asheville Chero-Cola Bottling Co.



**ROBERT P. JACKSON**  
REAL ESTATE, RENTALS, LOANS, AND FIRE INSURANCE

309 JACKSON BLDG. PHONES 4471 AND 2769

288 ASHEVILLE, N. C. (1925) CITY DIRECTORY

- Grant R M & Son (R M Grant and S J Grant), lunch stand 433 Biltmore av  
Grant Robt L (Lillie M), rd overseer, h 40½ Central av  
Grang Robt Y (Bessie), v-pres-treas Junaluska Iron Ore Co, h 227 Merimion av  
Grant Roger R (Helen G), pres-genl mngr Asheville Baking Co, h 53 Panola  
Grant Roy R (Lucy), emp French Broad Flooring Co, h Burnsville Hill  
Grant Rufus M (Nora) (R M Grant & Son), and condr Asheville P & L Co, h 55 Victoria av  
Grant Saml J (R M Grant & Son), and tinner T P Johnson & Co, h 55 Victoria av  
Grant Thad A, emp French Broad Flooring Co, h Burnsville Hill  
Grant Thelma Miss, stengr Piedmont Elec Co, bds 68 Haywood  
Grantham E M Mrs. bkkpr Bon Marche, rms 25 n French Broad av  
Grantham Jno, student, h 251 s French Broad av  
Grantham Mildred Miss, student, h 251 s French Broad av  
Grantham Oliver M (Mary C), gro 275 Asheland av, h 251 s French Broad av  
**GRANTHAM WILMER L** (Erma), (Drs Grantham & Huffines), office 201-205 Castanea Bldg—phone 2181, h 104 Macon av (G P)—phone 2662-J  
**GRANTHAM & HUFFINES** (Drs W L Grantham, T R Huffines), genito-urinary surgeons and clinical laboratory 201-205 Castanea Bldg phone 2181—office hours 10 a m to 1 p m, 3:30 to 5:30 p m; Sundays 12:30 to 1:30 p m and by appointment  
Graun Richd E, associate phys Biggs Sanitarium, h 104 Woodfin  
Gravatt Chas M (Margaret C), pres The Felstone Co, h 303 Cumberland av  
\*Graves Isabella, h 159 e College  
\*Graves Jno (Hattie), lab, h 43 Argyle la, W Ashev  
Graves Stella Miss, clk, rms 133 Broad  
Gray Alleen Miss, h Robertstown, S Bilt  
\*Gray Calvin, chauff Bon Marche, h 64 s Spruce  
\*Gray Earle (Mattie), cook Battery Park Hotel, h 28 Davidson  
\*Gray Elizabeth, h 159 e College  
Gray Emma Miss, h 2 Howland rd (G P)  
Gray Fredk, clk Bilt Drug Store, h Bilt  
Gray Geo B Mrs, tehr, bds Strand Hotel  
Gray Howard W (Dorcas), clk Teague's Drug Store, h 138½ Biltmore av  
Gray Idaline, wid W H, h 2 Howland rd (G P)  
\*Gray Iola, cook 288 s French Broad av, h same  
Gray Jacob W, student, h 1 Oak, Bilt  
\*Gray Jas (Lula), lab, h 87 Hazzard  
**GRAY JAMES A**, v-pres Wach B & T Co, res Winston-Salem N C  
Gray Jno, h 66 Asheland av  
\*Gray Jno (Elizabeth), lab, h (r) 473 s French Broad av  
\*Gray Jno (Mary), lab, h 169 Beaumont  
\*Gray Jos (Nettie), lab, h 86 Curve  
\*Gray Lucius (Mary), lab Coco Cola Botig Co, h 47 Max  
Gray Melvin O, chauff R W Austin, h (r) 65 Sunset Parkway (G P)  
Gray Nellie Miss, student, h Robertstown, S Bilt  
Gray Paul F (Daisy), emp Bilt Creamery, h 16 Center  
Gray Percy (Belle), trav slsmn, h Stoner rd, Bilt

## EDWARD A. FARLEY

R. L. CHANCE, Manager

Head to Foot Outfitters for Men, Women and Children  
(Charge Accounts Solicited)

76 Patton Avenue

Phone 176

**MERCHANTS TRANSFER & COAL CO.**  
**FREIGHT, FURNITURE AND CONTRACT HAULING**  
**HIGHEST GRADES OF CROWN, BLUE GEM AND JELICO COALS**  
 27 W. College Office Phones 1331-3067

ASHEVILLE, N. C. (1925) CITY DIRECTORY

289

Gray Reuben, waiter, h 159 e College  
 Gray Robt W (Mabel V), trav slsmn, h I Oak, Bilt  
 \*Gray Sallie, cook, h 24 Blanton  
 \*Gray Sherman (Minnie), lab, h 19 Brooklyn al  
 \*Gray Timothy, student, h 159 e College  
 \*Gray Willie, soft drinks 155 e College, h 159 same  
 \*Gray Wm, lab, h 19 Brooklyn al  
 Gray Wm G, carp, h Robertstown, S Bilt  
 Gray Wilton J, clk E C Jarrett, h 69 Victoria av  
 Gray Wooten J Jr, emp E C Jarrett, rms 69 Victoria av  
 Graybeal Harold W, slsmn W H Westall & Co, h 19 s French Broad av  
 Graybeal Nellie, widow Adolphus, h 19 s French Broad av  
 Great Atlantic & Pacific Tea Co (The), gros 41 Biltmore av, C O Schroder  
 mngr; 16 Broadway, F G Walker mngr; 130 Broadway, W M Jamison  
 mngr; 258 Patton av, Roy Spalding mngr; 415 Haywood rd W Asheville,  
 V L Willis mngr; 725 Haywood rd W Asheville, J F Wyatt mngr  
 Greaves Florence F Miss, stengr Commerce Union Trust Co  
 Green Amos J (Mary), farmer, h Elkmont Hghts (R D 1)  
 \*Green Andrew (Beatrice), lab, h 4 Woodrow av  
 Green Andrew J, electrn, h Elkmont Hghts (R D 1)  
 \*Green Bessie, cook Brownstown rd, Bilt Forest  
 Green Bros (Gay Green), furn 43-47 w College  
 Green Carl, student, h Brook, S Bilt  
 Green Chas E, gros 488 s French Broad av, h 257 Southside av  
 Green Chas G (Zennie), slsmn, h 57 Herren av, W Asheville  
 Green D Wm (Claudia), emp Shelton Bros, h Brook, nr Reed, Bilt  
 \*Green Dewey (Elsie), lab, h 15 Campbell  
 Green Dock B (Fronie), hlpr, h 315 Westwood pl, W Asheville  
 Green Edgar D (Nettie), farmer, h Burnsville Hill  
 Green Elizabeth, wid Wm H, h 39 Cumberland cir  
 Green Ellis C (Inez), waiter Dinty Moore's Cafe, h 24 Oak  
 Green Ernest A (Lucile), trav slsmn, h 110 Coleman av  
**GREEN GAY** (Effie), (Green Bros), pres Imperial Life Ins Co and  
 Barnett D G Co, h Langren Hotel—phone 9170  
 Green Geo (Annie), painter, h Hendersonville rd, Bilt  
 Green Goldie Miss, h 17 Montford av  
 Green Grace Miss, student, h 44 Summit, S Bilt  
 \*Green Gussie, cook, h 17 Haid  
 Green Harry, fireman Langren Hotel, h 17 Montford av  
 \*Green Harvey, bds 101 Roberts  
 \*Green Hattie M, dom, h 19 Tuskegee  
 \*Green Henry, carp, h 7 Hwassee  
 Green Henry T, printer, rms 26 Charlotte  
 Green Ida Mrs, h 7 John  
 \*Green Ida L, dom, h 17 Haid  
 Green J Floyd, watchman Grove Park Inn, h Brook, S Bilt  
 Green J Reid (Edith), slsmn Sterchi Bros, h 28 Buchanan pl, Oakhurst  
 Green Jas M (Eliza A), linemn, h 60 Summit, S Bilt  
 \*Green Jeff (Hattie), cook Vanderbilt Hotel, h 163 Hill  
 Green Jno L, h 61 Pearson dr  
 Green Josephine, h 15 Max  
 Green Laura L, wid Jesse, h 95 Cumberland av  
 Green Lois Miss, h 39 Cumberland Circle  
 \*Green Lucy, eating hse 101 Pine, h same  
 Green Marion R Miss, student, h 285 Montford av



Asheville, N. C. Phone 2211-840

**Hudson & Essex Cars**  
 They Serve You for Years  
**Weaver Motor Co.**  
 (Inc.)  
 29-31 Spruce St.



633 Merrimon Ave., Grace.

Phone 2557-J

**GRACE PHARMACY**

Pure Drugs—Sanitary Fountain  
 In our Prescription Department Accuracy  
 dominates Swiftness

**MOALE & MERIWETHER** Real Estate and Insurance  
 Phone 661  
**GENERAL AGENTS UNITED STATES FIDELITY AND GUARANTY CO.**

**CAROLINA PLUMBING & HEATING CO.**

Plumbing and Heating Contractors—Plumbing and Heating Supplies  
BILTMORE ROAD, BILTMORE

290

ASHEVILLE, N. C. (1925) CITY DIRECTORY

**Claverie's  
Pharmacy**

**P P S  
R H P  
E O E  
S N C  
C N E I  
R S A  
I 26 L  
T and I  
O 1703 S**

Always at  
Your Service  
"Ask Your  
Doctor"

**Carolina  
Bonding &  
Insurance  
Co.**

Home State  
Corporation

Contractors,  
Builders,  
Guardian  
Executors,  
Administra-  
tor and  
All Court  
Bonds.

49 E. College  
Street  
Phone  
4071-W

- Green Mary B Mrs, h 64 Pearson dr  
\*Green Minnie, h 245 Asheland av  
Green Minnie Hazel Miss, information sec Chamber of Commerce, h 138 Cumberland av  
\*Green Mountain Cafe (Lillian Gilbert), 493 s French Broad av  
\*Green Myrtle, dom, h 98 Hill  
Green Nat Building, 32½ Patton av  
Green Nora, wid Parley, clk Palais Royal, h 44 Summit, Bilt  
**GREEN OTTIS HARDWARE CO** (Ottis L Green), retail dept 11 s w Pack sq—phonee 1352-1353, whol 9-11 w Walnut—phone 239  
Green Ottis L (Aileen) (Ottis Green Hdw Co), pres Ashev Merchants Assn, h 288 Montford  
Green Paul P (Bonnie), silversmith Ashev Pearl Silvercraft, h 15 Carter  
Green Pearl Miss, h Brook, S Bilt  
Green Perry J (Susan C), fruit, 734 Haywood rd, W Ashev, h 97 Virginia av  
\*Green Pleasant (Jennie), lab, h 141 Valley  
\*Green Rufus (Elizabeth), box man Ashev Ice Co, h 120 s Beaumont  
Green Ruth Miss, h Brook nr Reed, Bilt  
\*Green Sallie, h 151 e College  
Green Saml K (Ollie M), slsmn, h Fairview rd, Bilt  
\*Green Sydney (Mary), lab, h 23 Ingle Row  
\*Green Teresa, hair dresser, h 9 Short  
\*Green Theodore (Ada), gro 22 Hildebrand, h 21 Cumberland av  
Green W L (La Rue), cashr Natl Biscuit Co, rms 164 Blanton  
\*Green Walter, lab Ashev Pav Co, h 45 Velvet  
Green Walter, engrn Sou Ry, h 39 Cumberland Circle  
Green Wells H (Pearl), mngr Green Bros, 36 s French Broad av  
\*Green Willie May, maid, rms 28 Mountain  
Green Wm H (Menta), condr Sou Ry, h 7 John  
\*Green Zebulon (Sadie), chauf, h 63 Curve  
Greene B Erastus, with Greene & Goodman, rms Ashev Club  
Greene Carl C, h 357 Merrimon av  
Greene Carl W (Marie), atty and notary 504 Jackson Bldg, h 56 Vandalia, W Ashev  
Greene E, emp Horney Bros, bds 30½ Biltmore av  
**GREENE EDGAR C** (Greene & Goodman), v-pres Baptist Messenger Co (Inc), sec-treas Southern Coal Co, rms Ashev Club—phone 185  
Greene Guy J, student, h 52 Spears av  
Greene I H & Bro (I H and J C), pulp wood, 44 Amer Natl Bank Bldg  
Greene I Heap (I H Greene & Bro), h 75 Magnolia av  
Greene Izzy A (Edith), h 182 Murdock av  
Greene Jas C (Minnie) (I H Greene & Bro), h 22 Broad  
Greene Jno R (Mary I), airbrake inspr Sou Ry, h 52 Spears av  
Greene Joseph B (Kate L), phys (ear, nose and throat), 304-305 Haywood Bldg, h 44 Watauga  
Greene Lyman (Jennie), h Chiles av, Kenilworth  
Greene Ronald (Louise A), architect 407 Oates Bldg, h Chiles av, Kenilworth  
Greene Walter A (Mollie), collections, 30 Technical Bldg, h Brookshire, S Bilt  
**GREENE & GOODMAN** (E C Greene and A C Goodman), genl ins and real estate, 1½ Biltmore av—phone 738  
\*Greenleaf Clarence (Ida), cook, h (r) 191 s French Broad av

**POOLE'S DYE WORKS, Inc.**

"THE ORIGINAL CLOTHES DOCTORS"

HIGH CLASS FRENCH CLEANING, PRESSING AND DYEING  
CARPETS, RUGS AND HATS RENOVATED

14 BROADWAY

PHONES: OFFICE 1230; PLANT 4321



# CLINARD ELECTRIC CO., Inc.

Wholesale and Retail Distributors of Electric Fixtures, Appliances and Supplies. Grand Prize Eureka Vacuum Cleaner

107 E. College St.

Phone 159-W

ASHEVILLE, N. C. (1925) CITY DIRECTORY

291

- \*Greenleaf Geo, painter, h 21 Catholic av  
\*Greenleaf Jas C (Lola), chauff Stand Oil Co, h 57 Short  
\*Greenleaf Lola, dressmkr 57 Short, h same  
\*Greenlee Addie C, laund, h 177½ Hill  
\*Greenlee Arnold (Addie), brklyr, h 57 Herman av  
\*Greenlee Chas, teamster, h 57 Herman av  
\*Greenlee Cleopha W, h 177½ Hill  
\*Greenlee Dora Bell, furn rms 8 Oakdale av, h same  
\*Greenlee Geneva, h 442 s French Broad av  
\*Greenlee Geo, emp Ashev Power & Light Co, h 57 Herman av  
Greenlee Hattie, h 59 Gudger  
\*Greenlee Jane, laund, h 73 Gudger  
\*Greenlee Jno, lab, h 5 Gaither  
\*Greenlee Sallie, dressmaker, h 12 Ridge  
\*Greenlee Saml, lab, h 122 s Grove  
Greenlee Tyre N (Josephine), h 82 Olney rd, W Ashev  
\*Greenlee Wm J, porter Pullman Co, h 8 Oakdale  
**GREENSBORO MUTUAL LIFE INSURANCE CO**, 10½ Church, E H  
Buckner and W A Powell genl agts  
Greenwalt Harley R (Estella), slsmn, h 20 Twilight, W Ashev  
**GREENWOOD A BARTE** (Drs Greenwood & Toole), physician and  
urological surgeon 3-4-5-6 Citizens Bldg, 25 Haywood—phone 571,  
office hours 9 a m to 1 p m and 2 to 5 p m, Sunday by appoint-  
ment, h Swannanoa Drive—phone 650-W  
Greenwood Clyde P, slsmn Gray Gorham, h Swannanoa rd  
Greenwood Geo, slsmn, h Branning, W Ashev  
Greenwood J C, slsmn Gray Gorham, h Swannanoa rd  
Greenwood Jas W (Addie), dispr Sou Ry, h 10½ Vernell  
Greenwood Jno (Susie), h Haw Creek  
Greenwood Jno G (Pearl D), electrn, h 129 Alabama, W Ashev  
Greenwood Robie L, wid C L, h 33 Hiawasse  
Greenwood Robt (Eliza), livestock dlr, 616 Merrimon av  
Greenwood Wm C (Bessie), slsmn, h 50 Ravenscroft rd  
**GREENWOOD & TOOLE** (Drs A Barte Greenwood and Arthur F  
Toole), physicians and, urological surgeons 3-4-5-6 Citizens Bldg,  
25 Haywood—phone 571  
\*Greer Allan M (Bettie), porter Pullman Co, h 59 Hill  
\*Greer Edwd (Mary), lab, h 2 Catholic av  
Greer Emma Miss, h 34 Fulton  
\*Greer Florence, laund, h 34 Beaumont  
\*Greer Helen, cook, h 227 Cumberland av  
Greer Judd, h 139 Craven, W Ashev  
**GREER L U** (Rose), propr Greer's Wet Wash Laundry (Manhattan  
Towel Supply Co) and pres-mngr Manhattan Laundry (Inc), h 92  
Courtland av—phone 2398-J  
\*Greer Louisa, charwmm P O, h 21 Jason  
Greer Nell Miss, clk, Allison Flower Shop, h 329 Biltmore av  
\*Greer Saml, laund, h 27 Buttrick  
\*Greer Theodore (Hazel), chauff, h 57 Short  
**GREER'S WET WASH LAUNDRY**, 8 Rankin av—phone 3900, L U  
Greer propr  
\*Greer Wm, butler, h 11 Gray  
\*Greer Wm H (Etta B), lab, h 34 Magnolia av  
Gregerson S R (Zennie), rms 7 Charles

16 S. PACK SQ.

PHONE 1938-J

**SUPERIOR CLOTHING CO.**

Complete Outfitters to Men, Women and Children  
Cash if You have It, Credit if You want It

**Reliance  
Coal &  
Transfer  
Co.**  
Highest  
Quality  
Steam  
and  
Domestic  
**COAL**  
Transfer  
Heavy  
Hauling  
Phones  
Office 167  
Yard  
2256-J

## ADVOCATE PUBLISHING CO.

COMMERCIAL PRINTERS, RULERS AND BOOK BINDERS

91 Patton Ave.

Phone 2741

# GALLIHER—LUMBER

Biltmore Ave., Sou. Ry.

Phones 4409-4410

Let The Carolina Mattress Co.

Do Your Mattress Work

246 Southside Ave. Phone 2879-L-3

UNION PLUMBING COMPANY

J. C. CAUBLE, OWNER

—CONTRACTORS—

PLUMBING, STEAM AND HOT WATER HEATING

23 Broadway Phone 432

292

ASHEVILLE, N. C. (1925) CITY DIRECTORY

- Gregg Bessie Miss, tr nurse L B Jackson, h 92 Kimberly av (G P)  
 Gregg Clyde F, emp Natl Casket Co, h 10 West No 1  
 Gregg Elizabeth, wid E T, h 115 Arlington  
 Gregg Elmer G, mech Richbourg Motor Co, h Beaverdam rd, Grace  
 Gregg Finlay E (Agnes), engrn Sou Ry, h 296 Southside av  
 Gregg Jno H (Mary), sawmill wkr, h 10 West No 1  
 \*Gregg Ninnier, student, h 38 Clingman av  
 Gregg Robt, 296 Southside av  
 \*Gregg Theodore, student, rms 38 Clingman av  
 Gregg Viola Miss, clk S H Kress & Co, h 296 Southside av  
 Gregg Wm N, chauf Poole's Dye Wks (Inc), h Beaverdam  
 Gregory Carl (Mabel A), barber, h 1 Galax, W Ashev  
 Gregory Carl T, clk Smith's Drug Store, h 2 Grandby, Forest Hill  
 Gregory Ella, wid E J, h 2 Gramby, Forest Hill  
 \*Gregory Johnson (Minnie), lab Deppe & Whittington, h 16 Dundee  
 Gregory Jos (Emma), carp, h 40 e Woodfin  
 Gregory R Pearson, clk Amer Scrap Material Co, h 152 w Haywood  
 \*Gregory Solomon (Lizzie), lab, h 20 Hildebrand  
 Gregory Wm, driver Black & White Cab Co, h County Home rd, W Ashev  
 Gresham B Bryson (Dessie), mngr supply dept Richbourg Motor Co, h 46 Vance  
 Gresham Paul N Rev (Cora), pastor W Ashev Presbyterian Church, h 51 Sand Hill rd, W Ashev—phone 2859-R  
 Gresham Thos M (Zora), slsmn J A Baker Pkg Co, h 49 Lyndon av  
 Gresham Zora Mrs, tchr Montford Av Schl, h 49 Lyndon av  
 Grice Anita Miss, sec Gray Gorham, h 12 Arizona Apts  
 Grice Bertha E Miss, cash Cruise's Hairdressing Shop, h 12 Arizona Apts  
 Grice D Worth, clk W U Tel Co, h 70 Tremont Pk, W Ashev  
 Grice J Berry Rev (Nellie), pastor Calvary Baptist Ch, h 70 Tremont Pk, W Ashev  
 Grice J Cecil, civ engrn, h 70 Tremont Pk, W Ashev  
 Grice R Early (Margaret), clk Ashev Gro Co, h 60½ Anandale av  
 Grierson Valeria Miss, librarian U S Vet Hosp, h U S Vet Hosp No 60, Oteen N C  
 Griffen Eliza, wid Jno, h 9 State, W Ashev  
 Griffeth Jas W (Rita), prin High Schl, h 165 e Chestnut  
 Griffeth Shirley Miss, tchr, bds 184 e Chestnut  
 Griffen Alice Miss, stengr The Piedmont Bureau, h 60 Hanover, W Ashev  
 Griffin Arthur M, with Patey & Williams, res Dry Mtn N C  
 Griffin B Franklin, bkprn Ashev Sup & Fdry Co, h Beaverdam rd (R D 1)  
 Griffin Blanche Miss, emp S H Kress & Co, h R D 1  
 Griffin Carl, shoe repr T G Bowden, h 158 Coleman  
 \*Griffin Chas (Ellen), lab, h 98 Hazzard  
 \*Griffin Chas (Nannic), lab, h 153 Buffalo, W Ashev  
 Griffin Edward, foremn Ashev Paving Co, h Wanoca av, Linwood Pk, Bilt  
 \*Griffin Estelle, laund, h 29 Dickinson  
 \*Griffin Etta, dom, h 73 Mountain  
 \*Griffin Eugenia, h 22 Hildebrand  
 Griffin Flora Miss, clk Bon Marche, rms 100 Biltmore av

## S. STERNBERG & CO.

STRUCTURAL STEEL AND PIPE

Always in Stock

PHONE 333

DEPOT ST.

## SALES, RENTALS, LOANS AND INSURANCE

22 Government St.

Phones: Office 1066; Res. 2056-J

ASHEVILLE, N. C. (1925) CITY DIRECTORY

293

- \*Griffin Geo, rms 165 e College  
 \*Griffin Hayes (Lillie), h 4 Green's Row  
 Griffin Herman L, clk Crane Co, h 21 Woodfin pl  
 \*Griffin Jas (Rosalie), plstr, h (r) 47 Woodrow av  
 \*Griffin Jas (Viola), lab, h 44 Circle  
 Griffin Jesse L Jr (Ira), with Smith-Jackson Realty Co, h Wanoca av,  
 Linwood Pk  
 Griffin Jno H (Bertha), emp Caro W P Co, h Chestnut Ridge Pk  
 Griffin Jno W (Marshall), auto mech, bds 1 Merrimon av  
 Griffin Jos F (Hester), foreman, h 158 Coleman av  
 Griffin Jos F Jr, emp Star Mkt, h 158 Coleman av  
 \*Griffin Lily, h 249 Buffalo, W Ashev  
 Griffin Marcia Mrs, clk Bon Marche, h Biltmore N C  
 Griffin Mark A (Neppe B), (Appalachian Hall Hosp) and phys, 179  
 s French Broad av, h same  
 Griffin Matthew (Ada), chauf Slayden, Fakes & Co, h Hendersonville  
 rd, Bilt  
 Griffin Moselle A Miss, stengr M W Brown and notary, 24 Law Bldg,  
 h 12 n Market  
 \*Griffin Ophelia, dom, h 73 Mountain  
 Griffin Ortiz D (Myrtle F), taxi service, h Reed, Green Pk, S Bilt  
 \*Griffin Fink (Beatrice), lab, h 219 Biltmore av  
 \*Griffin Robt, waiter, rms 159 e College  
 Griffin Roderick M, collr M V Moore & Co, bds 42 Walnut  
 \*Griffin Roy, porter Paek Square Book Co, h Southside av  
 Griffin Rufus O (Ethel), emp Gulf Refining Co, h (r) 158 Coleman av  
 Griffin Swan D, electrn, h 158 Coleman av  
 Griffin Wade, h (r) 346½ Depot  
 \*Griffin Wm, boothbk, h 31 Hazzard  
 \*Griffin Wm, porter J C Bradford, h 7 Clingman av  
 Griffin Wm Ray (Edith L) (Appalachian Hall Hosp) and phys, 179 s  
 French Broad av, h 250 Brevard rd, W Ashev  
 Griffis Ida J Mrs, h Fairview rd, Bilt  
 Griffith Dean R (Ruth), trav slsmn, h 130 Forest Hill dr  
 Griffith Dorothy P Miss, student, h 149 Hillside  
 Griffith F Webb (Grace), v-pres Altamont Co and phys, 231-237 Hay-  
 wood Bldg, h 51 Watauga  
 Griffith J Hammond Jr, student, h 149 Hillside  
 Griffith Jane McB Miss, h 149 Hillside  
 Griffith Jno H Rev (Mellie M), Archdeacon Diocese of Western N C  
 (Episc), h 149 Hillside  
 Griffith Lewis M (Emily), phys, 206 Castanea Bldg, h 124 Montford av  
 Griffith Luther O (Adelaide C), h 75 Macon av (G P)  
 Griffith Marion Miss, stengr Bankers' Trust & Title Ins Co and no-  
 tary, 55 e College, h 236 Charlotte  
 Griffith Robt W (Emily), chemist, h 224 Pearson dr  
 Griffith Saml T (Carrie St C), uphlstr, h 7 Vermont av, W Ashev  
 Griffith Shirley Miss, tchr High Schl, h 184 Chestnut  
 Griggs Atlanta Mrs, h 73 Beverly rd, W Ashev  
 Griggs Bertha L Miss, asst Drs Hipps & Ward, res R D 5  
 Griggs Elmer N (Margaret), condr Pullman Co, h 29 Forest Hill dr  
 Griggs Fanny, wid Jas P, propr Overbrook, Hendersonville rd, S Bilt,  
 h same

STREET RAILWAY

ELECTRIC LIGHT AND POWER

GAS

Phones: Sales Dept. 3429; Contract and Service 879; General Office 69; Supt's Office 1400

Asheville Power &amp; Light Company

## FINLEY'S DRUG STORE

ALWAYS BUSY BUT AT YOUR SERVICE

Nunnally's Candies, Nyal Remedies, Eastman Kodaks and Supplies

Phones 3200 and 3201

402 Depot St.

# ASHEVILLE CONSTRUCTION CO.

GENERAL CONTRACTORS

Merchants' Freight Hauling, Heavy Hauling, Dirt and Furniture Moving  
Cement, Sand and Stone

Phones: Office 223; Depot 645; Quarry 1087-J Office 20 E. College Cor. Market

## B. FRANK GUDGER & CO.

REAL ESTATE AND INSURANCE

Phone 228

32-33 Electrical Bldg.

(Opposite Patton Avenue Entrance to Postoffice)

294

ASHEVILLE, N. C. (1925) CITY DIRECTORY

- Grigsby Chas L (Mabel), whol gro, 80 n Lexington av, h 100 Wash-  
ington rd  
Grigsby Roy M, h 3 Larchmont rd  
Grigsby Wm M (Angusta), slsmn, h 3 Larchmont rd  
Grimes Jas W (Mary), pres-treas Blue Ridge Lime Co, h 291 Merrim-  
on av  
Grimes Jas W Jr, student, h 291 Merrimon av  
Grimes Sarah Miss, student, h 291 Merrimon av  
Grimes Thos D (Nellie), clk Sou Ry, h 361 s French Broad av  
Grimshaw Ernest (Mollie), bds 135 Asheland av  
Grimshaw Christopher Dr, h 55 Asheland av  
Grimshaw Dorothy Miss, h 55 Asheland av  
Grindstaff Benson C, purch agt Ashev Mica Co, h 83 St Dunstan's rd  
Grindstaff Chas (Rachel), emp Caro W P Co, h Woodfin N C  
Grindstaff G Hayden, county atty, ofc Court House Annex, and atty  
and notary 310 Oates Bld, h 83 St Dunstan's rd  
Grindstaff Rosalie Miss, nurse Ottari Osteopathic Sanitarium, rms same  
Grinnan Sadie Bingham, wid R T, h Bingham Hghts  
Grinnell Dodette W Mrs, stengr L H Jones & Co, bds 3 Aston pl  
Grisette Alfred (Callie L), (Ashev Lawn & Garden Co), h 494 Merrim-  
on av  
Grisette Ernest J (Mae), (Western Produce Co), h 173 Broadway  
Grisette Fredk, student, h 173 Broadway  
Grisette Nell G Miss, h 173 Broadway  
\*Grissom June (Laura), lab, h Shiloh, S Bilt  
Grissom Robt E (Madaline), car inspr Sou Ry, h 130 Woodrow av  
Grist Nina Miss, tchr High Schl, bds 141 e Woodfin  
Griswold Florence Mrs, bds 37 Courtland  
Griswold Jas L, student, h 18 Fulton  
Griswold Leonard L (Ruth), musician, h 18 Fulton  
Griswold Louise Miss, with Shepherd Adv Agency  
Grizeich Geo, stonectr, rms 2 Carroll av  
Groce A L, clk Gulf Refining Co Filling Sta (Bilt), h 173 Sulphur  
Springs rd, W Ashev  
\*Groce Alonzo, h 44 Short McDowell  
\*Groce Arizona, dom, h 20 Ridge  
\*Groce Eliza, laund, h 44 Short McDowell  
\*Groce Henry (Dora), h 113 Curve  
\*Groce Oliver (Lela), bellman The Manor, h (r) 35 Clingman av  
\*Groce Park, ft Fayetteville, W Ashev  
**GROGG J H** (Rebecca), pres Baptist Messenger Co (Inc), sec-treas  
North Carolina Realty Co and notary, 78 Patton av (Classic Bldg)  
—phones, ofc 2581, rental and ins dept 1129, h 117 Spears av—  
phone 2452-W  
**GROGG JNO H JR** (Lucy A), mngr rental and ins dept N C Realty  
Co, h 117 Spears av—phone 2452-W  
Groome Jno L (Edna), bkkpr Bryant Motor Sales, h 273 s French  
Broad av  
\*Grose Mamie, bkkpr Murrough Undertaking Co, h 27 Buttrick  
Gross Chas D, with David Gross, h 211 Merrimon av  
\*Gross Claude, chauf Hill's (Inc), h Curve  
Gross David (Minnie), restaurant, 7 Broadway, h 211 Merrimon av  
Gross Eleanor Miss, stengr Barbec-Clark Cigar & Tob Co, h 211 Merrim-  
on av

## Asheville Plumbing & Heating Co.

A. J. HUVARD, Erecting Engineer

CONTRACTORS AND ENGINEERS

Phone 2637

23 Carolina Lane Asheville, N. C.

MOUNTAIN CITY LAUNDRY  
DRY CLEANING PHONES 426 and 427

# THE NATIONAL BANK OF COMMERCE

With Modern methods and complete facilities. Invites your business and offers every

Banking service consistent with sound Banking

**CAPITAL \$150,000.00**

**SURPLUS \$45,000.00**

**ELEVEN CHURCH STREET**

**PHONES 3400-3401**

ASHEVILLE, N. C. (1925) CITY DIRECTORY

295

Gross Freda Miss, stengr, h 211 Merrimon av  
Gross Henrietta Miss, bklpr H L Finkelstein, h 211 Merrimon av  
Gross Leon I, with David Gross, h 211 Merrimon av  
Gross Ruth Miss, student, h 211 Merrimon av  
Grove Chas E (Maggie L), (Haywood St Pharmacy), h 302 Patton av  
**GROVE E W INVESTMENTS**, real estate, main ofc 324 Charlotte—  
phone 5183, publicity director's ofc 89 Patton av—phone 104, E W  
Grove owner, H L Parker mngr, W R Campbell slsmngr of resi-  
dential property, Harvey Holleman director of publicity (see classi-  
fied opp Real Estate)  
**GROVE E W INVESTMENTS**, chief engrn ofc 39½ n French Broad av,  
W H Terrell and W M Andrews, chief engns  
**GROVE EDWIN W** (A Gertrude), pres Paris Medicine Co and owner  
E W Grove Investments, h 43 n Liberty—phone 3539  
Grove Mary E Miss, real estate, h 208 Haywood  
**GROVE PARK INN**, Sunset Mtn end Charlotte st car line—phone  
3000, F L Seely pres  
Grove Park Riding Academy (W S Ray), Charlotte extd  
Grove Park School, 83 Edgemont rd (G P), T A Cosgrove prin  
Grove Stone & Gravel Co, ofc Asheville N C, plant Swannanoa N C,  
E W Grove pres, G C Buquo genl mngr  
**GROVEMONT-ON-SWANNANOA**, model townsite built by E W Grove  
Investments nr Swannanoa Postoffice N C on State Highway No  
10 (Swannanoa rd) 12 miles from Asheville, ofc 89 Patton av—  
phone 104

Grover Florence E Miss, stengr Ashev Seed Co Inc, h 24 Olive  
Grover Pearl Miss, clk, h 24 Olive  
\*Groves Esley C, lab, h 27 Short  
Groves J A Grocery Co (J A Groves), whol, 362 Southside av  
Groves Jno A (Recta), (J A Groves Gro Co), h 297 s French Broad av  
Groves P Wrae (Sara), (Groves Printing Co), h 184 w Chestnut  
**GROVES PRINTING CO** (P Wrae Groves), printers and mnfrs rub-  
ber stamps, stencils and seal presses, 23 Broadway  
Groves Virginia Miss, h 297 s French Broad av  
Grubb Frank L, student, h 45 n Spruce  
Grubb Mary E, wid Frank, propr Rosewood Inn, h same  
Grusin Henry, watchmkr C E Henderson, rms 1 Ravenscroft rd  
Gruver Frank M (Edith), h Brucemont Circle, W Ashev  
Gruver Harry E (Mabel), cashr Hans Rees' Sons, h 33 Montford av  
Gryder Wm (Martha), city emp, h 231 Southside av  
Guarantee Fund Life Assn, 26 Electrical Bldg, Jay Clark state mngr  
Guarantee Shoc Store, 4 Biltmore av, J L Blomberg mngr  
Guaranty Investment Co (Inc), 5-6 Temple Ct, W E Shuford pres,  
J A Campbell sec-treas  
**GUARANTY REALTY CO** (Inc), real estate at auction, 2d fl Jackson  
Bldg—phone 3697, L B Jackson pres, David L Strain v-pres-treas-  
genl mngr, Miss Billie Curtis sec-treas (see side lines)  
Guard Jos (Mary), genl mdse, 39 Mountain, h 47 Oak  
Gudger Alice L, wid H Lamar, h 89 Montford av  
**GUDGER B FRANK** (Beth), pres Ashev Industrial Sites (Inc), real  
estate, rentals, ins and notary, 32-33 Electrical Bldg—phone 228,  
h 40 Courtland av—phone 1558  
**GUDGER B FRANK & CO** (B Frank Gudger), real estate, rentals and  
insurance, 32-33 Electrical Bldg—phone 228 (see side lines)



We Can  
Sell Your  
**REAL**  
Estate  
at  
Auction

Guaranty  
Realty  
Co.

Jackson  
Bldg.  
Phone 3697

L. F. GOLEY, Proprietor  
**CHAMPION SHOE HOSPITAL**  
REPAIRERS OF SHOES OF ALL KINDS  
80 Patton Ave.  
Asheville, N. C.  
Phone 600

## Carolina Machinery Co.

Founders, Machinists and Jobbers of Mill  
and Tannery Supplies. We Make All Kinds  
of Castings in Iron, Brass or Aluminum.

We Also Furnish Skilled Mechanics for Boiler Repairs. Phones: Office 590, Shops 2517

# CAROLINA MOTOR TRUCK COMPANY

Incorporated

DISTRIBUTORS RUGGLES QUALITY MOTOR TRUCKS

27 W. COLLEGE ST.

PHONE 3067

Display Rooms and Repair Dept. 47-49 S. Lexington Avenue

**H. W. KINDLER**

Plumbing, Heating and Sheet Metal Con-  
tractor, Plumbing and Heating Supplies

172 Broadway Phone 1612

**HARRILL WOOD**

High Grade Steam and Domestic Coal  
"Wood Sells Coal"

Office 14 Government St. Phone 3297

296

ASHEVILLE, N. C. (1925) CITY DIRECTORY

- Gudger Bessie C, wid Benj G, h 139 Montford av  
 Gudger Bessie J, wid David M, h 146 Courtland av  
 Gudger C S Stone Works (C S Gudger), monuments, 99 Broadway  
 Gudger Cassius S (C S Gudger Stone Works), rms Ashev Club  
 \*Gudger Chas (Letha), h Boyd av, W Ashev  
 Gudger Chas H (Olive E), truck driver Ashev Laundry, h 104 Bartlett  
 \*Gudger Clarence (Maggie), tr driver, h (r) 211 Patton av  
 \*Gudger Edna, dom, h 177 Clingman av  
 \*Gudger Emanuel, ydmp, h 33 Turner  
 Gudger Fannie Miss, tchr Montford Av Schl, h 139 Montford av  
 Gudger Florence Miss, tr nurse, 100 Charlotte, h same  
 \*Gudger Floyd, caddy Ashev Country Club, h 85 Hill  
 Gudger Francis A (Paula W), h 283 Victoria rd  
 Gudger Frank A (Ellen), clk T S Morrison & Co, h Newfound rd,  
 R D 4  
 \*Gudger Harriet, h 49 Clemmons  
 \*Gudger Harvey E Rev (Mary), pastor Swannanoa Bapt Church, h 85  
 Hill  
 \*Gudger Henrietta, h 177 Clingman av  
**GUDGER HENRY C**, with B Frank Gudger & Co and notary, 32-38  
 Electrical Bldg—phone 228, h 139 Montford av—phone 2560-W  
 \*Gudger Herman (Ester), lab, h 48 McDowell  
**GUDGER HERMAN A**, atty at law, 225-227 Legal Bldg—phone 3087,  
 h Beaverdam (R D 1)  
 Gudger Hezekiah Mrs, h 4 Edwin pl (G P)  
 Gudger Horace M (Ella R), (Plaza Market), h Fairview rd, Bilt  
 Gudger J Ernest (Lila), foreman Ashev Mica Co, h Fairview rd, Bilt  
 \*Gudger Jas, chauff, h 177 Clingman  
 \*Gudger Jas H Rev (Julia), h 125 Burton av, W Ashev  
 \*Gudger Jesse, lab, h 19 Ocala  
 Gudger Jno H (Mary S), condr Sou Ry, h 345 s French Broad av  
 Gudger Joyce, waiter Atlanta Quick Lunch, h 22 Pennsylvania av, W  
 Ashev  
 Gudger Katie H, wid Jas M Jr, h 137 s French Broad av  
 Gudger Lindsey M, student, h Sunset dr, Sunset Mtn  
 \*Gudger Lula, emp Asheville Lndry, h 118 s Beaumont  
 Gudger Lula M, wid J Eugene, h Sunset dr, Sunset Mtn  
 \*Gudger Maria, h 109 n Lexington  
 \*Gudger Marsh, lab, h Boyd av, W Ashev  
 \*Gudger Oscar (Othella), lab, h 177 Clingman av  
 Gudger Owen (Nell), sec Brown Book Co Inc, treas Brown Hdw Co,  
 and atty at law, 7 Classic Bldg, h 187 Haywood  
 \*Gudger Patton (Mary), lab, h 177 Clingman av  
 \*Gudger Roy (Beulah), lab, h 177 Clingman av  
 Gudger Ruth Miss, nurse Clarence Barker Mem Hosp, rms 16 Ali Souls'  
 Creseent, Bilt  
 Gudger Thos J, clk P O, rms 12 Law Bldg  
**GUDGER VONNO L** (Elizabeth), U S commissioner and attorney and  
 notary, 16-17 Law Bldg—phone 2362, h 83 Montford av—phone 169  
 Gudger Walter R, atty-at-law Library Bldg, h 136 Lyman  
 \*Gudger Willie Mae, dom, h 118 Hill  
 Gudger Wirt, clk R M S, rms Ashev Club  
 Guelker Herman J (Marian), clk Billbro Drug Store, h 146 Murdock  
 av

## J. C. PATTERSON & CO.

Successor to A. L. McLean & Co.

WARM AIR HEATING, AND SHEET METAL AND COPPER WORK  
 95 Patton Ave. Phone 705

# FISHER, COXE & PATTERSON

(Successors to J. R. Patterson & Son)

GENERAL INSURANCE AND BONDS

1½ Biltmore Ave.

Phone 570

ASHEVILLE, N. C. (1925) CITY DIRECTORY

297

Guerard Albert S (Florence), (Boyer & Guerard), h 5 Jefferson Apts  
 Guerard Jno W, student, h 5 Jefferson Apts  
 Guest Vance L (Ida), painter, h 36 Carter  
 \*Guest Vernon (Linnie), h 8 Scott  
 Cuffey Alice D, wid J A, h 33 Aston  
 Cuffey J Adelaide Miss, h 33 Aston  
 Guffey Walter, hlpr W H Arthur Co, res Fairview N C  
 Guffin Alice E Miss, therapy tchr, h 19 Center  
 Guffin Hallie R Miss, h 19 Center  
 Guffin Josephine R Miss, therapy tchr Appalachian Hall, h 19 Center  
 Guffin Louise R Miss, supt of nurses Appalachian Hall Hosp, h 19 Center  
 Guffin Olive W Miss, h 19 Center  
 Guin Herbert L (Daisy), claim agt Sou Ry, h 81 Vermont av, W Ashev  
 Guischarad Gustavus L (Laura), engrr Caro W P Co, h 7 (25) Chatham rd, Woolsey  
 Guischarad Madelon Miss, h 7 (25) Chatham rd, Woolsey  
**GULF REFINING CO**, S Biltmore—phone 1017, H C Hambleton agt; filling stations, Biltmore rd cor Lodge, Bilt; Patton av cor Ann; Walnut cor Market, and 267 Haywood rd, W Ashev  
**GULF STATE DIRECTORY CO** of Miss, office Miller Bldg, 15 Rankin av, Asheville N C, E H Miller genl mngr  
 Gully Mary Alice Miss, student, h 18 Bennett  
 Gully Frances H (Mary L), clk L D Ingle, h 26 Bennett  
 \*Gunthorpe Uriel S (Susan E), dentist, 18½ Eagle, h 6 Magnolia  
 Gurley Jno W (Bessie), brkmm Sou Ry, h 60 Pine Grove av  
 Curley Saml S (Eina), wks Red Star Filling Sta, h 281 Biltmore av  
 Guthrie Alma Miss, stenog, h 310 Haywood rd, W Ashev  
 Guthrie Donie Miss (Farmers' Lunch Room), h 53½ Broadway  
 Guthrie Edward (Helen), mngr Broadway Club, h 15 Phifer  
 Guthrie Elmer, caller Sou Ry, h 49 w Haywood  
 Guthrie Hal Mrs, maid Mrs A A Lange, h (r) "Witchwood," East st cor Hillside  
 Guthrie Hardy H, welder Sou Ry, h 18 Tiernan  
 Guthrie Helen Mrs, clk Knickerbocker Fashion Shop, h 15 Phifer  
 Guthrie Jas W (Ruanna), h 100 Cherry  
 Guthrie Kelly (Susie), lab, h 51 Rankin av  
 Guthrie Lou, wid L S, h 18 Tiernan  
 Guthrie Nettie Miss, h 100 Cherry  
 Guthrie Rome (Minnie), chauf W H Arthur Co, h 109 Cherry  
 Guthrie Thos C, solr Carolina Motor Stage Co, h 100 Cherry  
 Guthrie West, hlpr, h 20 Howard, W Ashev  
 Guy J Hobart (Lizzie), chauf, h Trotter pl, H H, W Ashev  
 Guy Jefferson (Sallie), basketmkr, 16 View, h same  
 Guy Mary T, wid C H, h 6 Cornelia  
 Guy Wright W, v-pres S B Penick & Co, res Marion N C  
 \*Guyton Freeman, emp Hans Rees' Tannery, h 60 Eagle  
 Gwaltney Chas T (Emma), clk Dunham's Music House, h R D 5  
 Gwaltney J Parks (Pauline), agt Standard Oil Co, h 17 Panola  
 Gwin Mary S Miss, nurse Highland Hosp, rms same  
 \*Gwinn Lewis B (Jessie), auto mcch, 30 Beech Hill, h 150 s French Broad av  
 Gwyn Harold G, engraver C E Henderson, h Ravenscroft rd  
 Gwyn Helen C, wid Walter B, h 389 Montford av

**I**NSURE  
Your  
Salary  
With Us.

**N**EVER  
Carry  
Your Own  
Risk

**S**AFETY  
Is the  
Best  
Policy

**U**NLESS  
You Are  
a Capitalist.

**R**EST Easy  
If You  
Have

**A**N  
Accident  
We Will

**N**OT Keep  
You  
Waiting to

**C**OLLECT  
Your  
Claim

**E**VERY  
Claim  
Promptly  
Paid.

**Imperial  
Life  
Insurance  
Company**

Home Office  
Asheville,  
N. C.  
Phone 495

**MOALE & MERIWETHER** Real Estate and Insurance  
Phone 661

**CITY AND SUBURBAN PROPERTY** Farms and Timber Lands

# ROBT. J. LEWIS FUNERAL HOME

Lady Assistant—Auto Ambulance Service

97 E. College Street

FUNERAL DIRECTORS  
AND EMBALMERS

Phones 62-683

## FITZGERALD REALTY CO.

Real Estate in All Its Branches

Loans, Automobile and Fire Insurance

60½ Patton Ave. (Opp. P. O.)

Phone 4027-J

## MCBEE STOVE CO.

A. C. McBee, Propr.

We buy, sell, exchange and repair Stoves and Ranges

55 Broadway

Phone 3187

298

ASHEVILLE, N. C. (1925) CITY DIRECTORY

Gwynn Mary W Miss, industrial sec Y W C A, h Darcy la  
\*Gynes Marshall (Prescilla), lab, h 15 Hazzard

# H

## North Carolina Realty Co.

J. H. GROGG, Sec.-Treas.

General Real Estate, Building Contractors, Rentals,  
Loans, Investments, Automobile and Fire Insurance

78 PATTON AVE. (CLASSIC BLDG.)

Phones: Office 2581; Rental and Ins. Dept. 1129

Haas Alfred, clk R B Zageir, h 230 Cumberland av  
Haas Louis (Lillie), auditor Ashev-Overland-Knight (Inc), h 23 Cole-  
man av  
Haasis Ferdinand W (Bessie A), asst silviculturist U S Appalachian  
Forest Experiment Station, h 109 Sherwood rd  
Hacker Agnes, wid Jno F, boarding 42 Walnut, h same  
Hackney Amy Miss, h 22 Bearden av  
Hackney Minnie Miss, tr nurse 22 Bearden av, h same  
Hackney Nell Miss, tr nurse 22 Bearden av, h same  
Hackney Teresa, wid Wm N, h 22 Bearden av  
Hadden Clarence (Ruth), trav slsmn, h 129 Woodrow av  
Hadden Ralph C, clk, h 129 Woodrow av  
Haddon Della, wid G W, h 254 Broadway  
Haddon Elizabeth M Miss, h 254 Broadway  
Haddon Fay L Miss, h 254 Broadway  
Haddon Henry B, contr 254 Broadway, h same  
Haddon Jas H (Mollie), carp, h 68 Tremont Pk, W Ashev  
\*Haden Onnie, pres Tarquin Mfg Co, h 47 Circle  
Haesig Otto Capt, instructor Bingham Military Schl, h Bingham Hghts  
Haesler Chas E (Esther), auto mech Weaver Motor Co, h 7 Hanover,  
W Ashev  
Hagan Cordella Mrs, cook, W B McGhee, h 53 Broadway  
Hagan Frank J (Addie), h 64 e Woodfin  
Hagan H Greely, emp Williams-Brownell P M Co, bds 53½ Broadway  
Hagan S Marion (Cordelia), bds 53½ Broadway  
Hagan J Edwd, emp Williams-Brownell P M Co, bds 53½ Broadway  
\*Hagans Julius (Jessie), elev opr Amer Natl Bank Bldg, h 233 Flint  
Hagans Riley, mech Storms Tire & Motor Co, h 48 Central av  
Hagans Saml, bicycle repr F J Nevercel, h 48 Central av  
Hageman Earle L (Ruth), civil engr city, h 12 Highland  
Haggard Ann O, wid W H, h Lookout dr, Fenner Hghts  
Haggard Jno G, asst storekpr Pullman Co, h Lookout dr, Fenner Hghts  
\*Hagler Ellen, dom, h 51 Hazzard  
\*Hagwood Dock, lab, rms 43 Herman av  
\*Haines Norman (Etta), barber, h 394 Southside av  
Haines Leroy (Lillian), rms 157 Blanton  
Haines Margaret Miss, stengr Chamber of Commerce, h 37 Courtland  
Haines S Moultrie (Virginia), h 289 Merrimon av  
Hair Thos A, clk Gulf Refining Co, rms Scrugg Bldg, Bilt  
Hairston Robt P, clk Jenkins Hotel, rms same  
\*Halback Eva, laund, h 18 Short Pine  
\*Halbert Rosa, cook 18 Starnes av, h Gaither

## R. Emmett Smith & Co.

PUBLIC ACCOUNTANTS AND AUDITORS

AUDITS—TAX SERVICE—SYSTEMS

DRHUMOR BLDG.

PHONE 4287-W



**CAROLINA**

**Coal & ICE CO.**

Phone **130**

"M & W" INDIAN

66 PATTON AVE.  
Prompt Delivery      Weights Accurate

ASHEVILLE, N. C. (1925) CITY DIRECTORY

299

- Hale Frank, brklyr G W Wrenn & Co
- Hale Henry R, h 424 (504) Merrimon av
- \*Hale Jno, lab, h 101 Hill
- Hale Jno H (Lenora), emp J M Westall, h Chestnut Ridge Pk
- Hale Lewis W (Billie), taxi driver, h Stanley, Woolsey
- Hale Mary Miss, emp Grove Park Inn, h Chestnut Ridge Pk
- Hale Sara Miss, h 101 Cumberland av
- Haley Edwin L (Bonnie), pattern mkr, h 7 Galax, W Ashev
- Halford Mary E, wid Jno R, h 83 Harrison
- Hall Allen D, clk Ashev Post Card Co, h Brevard rd, W Ashev
- Hall Arthur tr driver, h 37½ Biltmore av
- Hall Avon O (Hattie), auto mchh J M Westall & Co, h Centre nr Langwell av, W Ashev
- Hall Basecomb E (Katherine), barber, h 85 Victoria av
- Hall Burwell F (Bonnie Jean), dentist 209-210 Haywood Bldg, h 104 Pearson dr
- Hall Carroll L, chauf J M Westall & Co, h R D 1
- \*Hall Chas (Hattie), lab, h Hendersonville rd, Bilt
- Hall Chas Mercer Rev (Bertha), rector St Mary's Episc Church, h 339 Charlotte
- Hall Clyde, clk, h 49 Fairfax av, W Ashev
- \*Hall Conues, lab, h 168 s Grove
- Hall D B, bkkpr Sawyer Motor Co, h Carolina Apts
- Hall Dennis, student, h 149 Brevard rd, W Ashev
- Hall Dow (Hilda), awning dept Asheville Harness Co, h 54 Oak
- Hall Earle A (May), police, h 439 Brevard rd, W Ashev
- \*Hall Edwd (Ethel), concrete wkr, h 148 Poplar
- Hall Edwin G, clk Sou Ry, h 59 Montford av
- Hall Emily Miss, h 15 Olive
- Hall Emily M Mrs, furn rms 20 Ravenscroft rd, h same
- Hall Eula Mae Miss, stu nurse Ashev Mission Hosp, h same
- Hall Eva Mae Miss, opr Sou Bell T & T Co, h 37 Blake, W Ashev
- Hall Farrell E, slsmn Clements & Chambers, h 18 Summit
- Hall Frank, tel opr Kenilworth In, h same
- Hall Frank C (Julia), clk Ashev P & L Co, h 254 Brevard rd, W Ashev
- Hall Fredk, foreman Coca-Cola B Co, bds 165 Biltmore av
- Hall Frederick N (Paulina), trav slsmn, h 20 Ravenscroft rd
- Hall G Frank, agt Singer Sew Mch Co, h Summit, Bilt
- Hall Geo L (Jeannette), tech, h 88 Rankin av
- Hall H Edwd, h 18 Summit
- \*Hall Hattie, boarding Hendersonville rd, Bilt, h same
- \*Hall Henry (Lone), driver G Taylor, h Shiloh, S Bilt
- Hall Hilda Mrs, clk Bon Marche, h 54 Oak
- Hall Hugh C (Evangeline J) (S D Hall & Son) and notary, 9 Electrical Bldg—phone 91, h 73 Blue Ridge av—phone 2705-W
- Hall Ida Miss, h 37½ Biltmore av
- Hall Irene Miss, tchr Vance Schl, h 149 Brevard rd, W Ashev
- Hall Irene Miss, eshr, h Centre nr Langwell av, W Ashev
- \*Hall Jas (Anna), lab, h 48 Ridge
- Hall Jas M (Orah) (Tiddy & Hall), h "Orchard Cottage," Albemarle Park
- Hall Jas R (Alice), rms 7 Aston pl
- Hall Jennings B, carrier P O, h 42 Walnut
- Hall Jno (Lena), plmbr, h 150 McDowell

**J. R. DURRETT**  
**DURRETT & SON GARAGE**  
**F. E. DURRETT**

GENERAL AUTO REPAIRING  
Dealers in Auto Parts, Tires and Tubes. Agents for  
Dunn Bros. Cord Tires and Tubes and Dunn Bros.  
Batteries.  
285 Patton Ave.

**HILL'S**

The  
White  
Market  
Phones:  
3561-3562  
City  
Market  
Paramount  
Sausage

**BLUE RIDGE BUILDING & LOAN ASSOCIATION**

No. 1 HAYWOOD ST.

Best SAVINGS, INVESTMENT AND BUILDING PLAN KNOWN

We Sell 5% Non-Taxable Investment Stock Cashable on 90 Days Notice

J. E. RANKIN, President

EDWIN L. RAY, Sec.-Treas.-Mngr.

# T. P. JOHNSON & COMPANY

SHEET METAL WORKERS

All Kinds of Roofing, Guttering and Conductor Work—Metal Ceiling, Skylights and Galvanized Iron Cornices

Office and Shop, 157 Biltmore Avenue

Phone 325

**Southern Steel & Cement Co.**  
"Building for the Future"

10 North Pack Square  
Phones 974 and 3622

Home of ATLAS PORTLAND CEMENT

300 ASHEVILLE, N. C. (1925) CITY DIRECTORY

- \*Hall Jno (Mamie), porter Sou Ry, h 60 Livingston  
 \*Hall Jno S (Dora Mae), waiter Vanderbilt Hotel, h 25 Buttrick  
 \*Hall Jos (Eliza), h Hendersonville rd, Bilt  
 \*Hall Josephine, rms 81 Wallack  
 Hall Julia C, wid J F, h Fairview rd, Bilt  
 Hall Kate Miss, stengr Aston, Stikeleather & Co, h 20 Ravenscroft rd  
 Hall Lewis J (Essie), field engnr N C Geological and Economic Survey,  
 h 39 s French Broad av  
 Hall L Dow (Hilda), awning slsmn, h 520 Merrimon av  
 Hall L Edgar, clk Chambers' Gro, h 18 Summit  
 Hall Laura L Miss, nurse The Meriwether Hosp (Inc), rms same  
 \*Hall Lillie, cook, h 16 Dundee  
 Hall Lilly Lou, wid A J, h 46 Moody, W Ashev  
 \*Hall Lindsey, plmbr, h 168 s Grove  
 Hall Lolan E, slsmn Clements & Chambers, h 18 Summit  
 Hall Lou E, wid M L, h 12 Melk  
 Hall Lula, wid J W, h 371½ Biltmore av  
 \*Hall Margaret, dom, h 11 Wallack  
 Hall Marian Miss, asst Salvation Army, h 15 s Ann  
 Hall Marie J Mrs, boarding 5 Walnut, h same  
 Hall Martha, wid Wit, h 15 Lyman  
 Hall Mary I Miss, asst to Dr Geo Alexander and Dr A C McCall, h  
 37 Summit, Bilt  
 Hall Mary Irene Miss, tchr, h 149 Brevard rd, W Ashev  
 Hall Minerva, wid J T, h 150 Westwood pl, W Ashev  
 Hall Morgan B (Cora), condr Sou Ry, h 27 Oakley pl, W Ashev  
 Hall Myrtle Miss, cashr Gilmer's, h 49 Fairfax av, W Ashev  
 Hall Nettie Mrs, boarding 125 s Liberty, h same  
 \*Hall Norman (Sabina), lab, h Shiloh, S Bilt  
 \*Hall Otis (Bessie), lab, h 162 Fayetteville, W Ashev  
 Hall Philip B (Alice D), bkkpr, h 23 Carolina Apts  
 Hall Roy E (Mertice), mchst Ashev Times, h 14 Clayton  
 Hall Robt, printer, rms 40 Flint  
 Hall Robt D (Kittie), meter rdr, h nr Craggy av, W Ashev  
 Hall Rosie Lee Miss, opr Sou Bell T & T Co, h 125 s Liberty  
 Hall Roy M, harness mkr Asheville Harness Co, h Leicester N C  
**HALL S D & SON** (S D and H C), real estate, 9 Electrical Bldg—  
 phone 91  
 Hall Salina, wid W T, h 80 Ora  
 \*Hall Saml, undertaker, rms 385 Southside av  
 Hall Saml D (Lillie) (S D Hall & Son) and notary, 9 Electrical Bldg—  
 phone 91, h 149 Brevard rd, W Ashev—phone 1174  
 Hall Stanley Miss, sec Rutherford & Atkinson, h 31 Bearden  
 Hall U Talmadge (Marie J), glazier J M Westall & Co, h 5 Walnut  
 Hall Vance, emp Bilt Casket Co, h 37½ Biltmore av  
 Hall Warren E, sec-treas Western North Carolina (Inc), h Edgewood  
 rd, D'Arcy la off Merrimon extd  
 Hall Wilbur L (Mary), Capt Salvation Army, h 15 s Ann  
 Hall Wiley C (W Connie), driver Star Mkt, h 332 Pearson dr  
 Hall Wm (Fannie), emp Sou Ry, rms 25 Adams  
 Hall Wm L (Nettie), carp, h 49 Fairfax av, W Ashev  
 Hall Wm P (Nettie), second hand furn, 269 Biltmore av, h 125 s Liberty  
 Hall Zilca Miss, tchr Ashev Academy & Allen Ind Schl, h same  
 Halland Apartments (The), 124 Montford av

**ACME  
PAINT  
Shop**

**Auto  
Painting  
Sign  
Painting**

**Outdoor  
Advertis-  
ing**

**PHONE  
4057-W**

**11  
Southside  
Ave.**

*Brown Realty Co*  
**REAL ESTATE & FIRE INSURANCE**

**PACK  
SQUARE  
PHONE  
19**

# WEST ASHEVILLE PHARMACY

THE REXALL STORE

GEO. A. SHIEDER, Propr.

PRESCRIPTIONS CAREFULLY COMPOUNDED

HEADQUARTERS FOR SCHOOL BOOKS AND SUPPLIES

418 Haywood Road (Next Door to P. O.)

—Phone 2316-1071—

West Asheville

ASHEVILLE, N. C. (1925) CITY DIRECTORY

301

- \*Hallgry Adaline, cook, h 18 Ocala  
Halligan Jas E, registrar U S Vet Hosp, h Swannanoa dr, Oteen Pk  
Hallock Marion Miss, tchr Home Schl, rms same  
\*Hallums Chas, emp Plaza Cafe, h 12 Haid  
\*Hallums Viola, h 102 Madison  
Hallyburton Addie Miss, clk Austin-Vesey Co, h II All Souls Crescent, Bilt  
Hallyburton Annie, wid J C, h 11 All Souls Crescent, Bilt  
Hallyburton Jas W, auto service 9 Plaza Bilt, rms same  
Hallyburton Jno H, emp Ward Elec Co, h 111 Hillside  
Hallyburton Lillie, wid J A, bdg 16 Buncombe, h same  
Hallyburton Olive Miss, clk Denton's, rms 9 Plaza, Bilt  
Haloulos Geo, clk New York Fruit Store, h 15 John  
\*Halston Alex, cldr Pullman Co  
Haltwanger Albert D (Harriette), emp Sou Bell T & T Co, h 28 Buchanan pl, Oakhurst  
Ham Cecil, painter, bds 31 Linden av  
Ham Thos, lino opr Ashev Citizen, rms 40 Flint  
**HAMBLETON HOWARD C** (Catherine), agt Gulf Refining Co, h 10 All Souls Crescent, Bilt—phone 4273-W  
\*Hambright Irene, h 16 Lincoln  
Hamer Brooks M, student, h 102 Merrimon av  
Hamer C Bennett, h 102 Merrimon av  
Hamer Edith, wid R C, h 112 Arlington  
Hamer Sallie McCall Miss, h 548 Merrimon av  
Hamer Walker, wid Brooks, h 102 Merrimon av  
Hamer Wm M, h 548 Merrimon av  
\*Hames Bessie, laund, h 43 Velvet  
\*Hames Emma, dom, h 43 Velvet  
\*Hames Kate, h 255 Beaumont  
\*Hamilton Beatrice, dom, h 119 Valley  
Hamilton Blanch Miss, h 52½ Lawrence  
Hamilton Cecil D, h Long, Woolsey  
\*Hamilton David, emp Mission Hosp, h 63½ Eagle  
Hamilton Earl P (Lalia B), plant chf Sou Bell T & T Co, h 71 Central av  
\*Hamilton Edwd N (Maggie), lab, h 26½ Magnolia av  
Hamilton Eugene I, auditor, h Long, Woolsey  
Hamilton Ewart G (Emma), h Long, Woolsey  
\*Hamilton Geo F (Martha A), eating hse 24 Eagle, h 43 Ridge  
\*Hamilton Henry (Clara), stove repr 138 Valley, h 22 Gaither  
\*Hamilton Jas F, bellmn, h 43 Ridge  
\*Hamilton Jas H (Annie), lab, h 13 Ridge  
\*Hamilton Jno (Fannie), porter, h 119 Valley  
\*Hamilton Jos (Mattie), lab, h 11 Velvet  
Hamilton Kate H, wid O C, h "Ardmion," Beaumont rd  
Hamilton Loraine L, with Galliher Bros (Inc), h Long, Woolsey  
Hamilton Mary Miss, h "Ardmion," Beaumont rd  
Hamilton Maude Miss, h 52½ Lawrence pl (G P)  
\*Hamilton Ollie, maid, rms 58 Choctaw  
\*Hamilton Walter (Beatrice), orderly Clarence Barker Mem Hosp, h Hendersonville rd, Bilt  
\*Hamilton Walter G (Carolyn W), pastor Calvary Presb Ch and prin Calvary Presb Schl, h 71 Eagle  
\*Hamilton Winifred, student, h 26½ Magnolia av

**Ranges**

**Gas**

**ASHEVILLE POWER & LIGHT COMPANY**

Phones: Sales Dept 3429; Contract and Service 879; General Office 69; Supt's Office 1400

## J. C. McPHERSON

Plumbing, Steam and Hot Water Heating—Slate and Tin Roofing  
Galvanized Iron Work

33 CAROLINA LANE

PHONE 133

Manufacturers  
Wholesale Dealers  
Contractors

**MORTON JONES & CO., Inc.**  
310-316 Southside Ave.  
PHONE 1276

Roofing  
Sheet Metal  
Warm Air Heating  
Supplies

**PILOT LIFE INSURANCE CO. of Greensboro, N. C.**  
"The largest service to the largest number." Complete protection. Life, Disability, Double Accident Indemnity, Accident and Health Insurance.  
Asheville Office 510 Legal Bldg. Phone 87-J  
W. P. MORRIS O. L. EDWARDS J. H. MORRIS

**WEBB ELECTRIC CO.**  
ELECTRICAL CONTRACTORS  
Estimates Cheerfully Furnished  
116 Patton Ave.  
Phone 4456

302

ASHEVILLE, N. C. (1925) CITY DIRECTORY

- \*Hamilton Wm M Rev (Rebecca), h 293 Asheland av
- Hamlet H W, collr P F Collier Pub Co, rms 24 Library Bldg
- Hamlet Oscar, emp Mountain City Ldry, rms 122 Asheland av
- Hamlet Theodosia, wid A A, h 141 Flint
- \*Hamlin Geo, brkmmn Sou Ry, rms 433 Depot
- Hamlin Jacob (Lillie), h 67 w Haywood
- Hamlin Jas M (Lizzie), emp Caro W P Co, h Chestnut Ridge Pk
- Hamlin Jas R (Arah) (Boswell Coal Co), h 2 Fairfax av, W Ashev
- Hamlin Jno M, h 2 Fairfax av, W Ashev
- Hamlin Pinder, truck driver Purity Bakery, h 31 Atkinson
- Hamlin Walter, student, h 39 Atkinson
- Hamlin Wm M (Addie), h 39 Atkinson
- Hamm Ruth Miss, nurse The Meriwether Hosp (Inc), rms same
- Hammett Jos T (Nann), engrn Sou Ry, h 4 Ora
- Hammock Robt W (Elizabeth), filling sta 641 Merrimon av, h bet Grace and Beaver Lake (R D 1)
- \*Hammond Alex (Bessie), emp Sou Ry, h (r) 103 Southside av
- \*Hammond Bertie, maid, rms 51 Poplar
- Hammond Chas L, concrete finisher, h Fairview rd, Bilt
- \*Hammond Elizabeth, laund, h (r) 103 Southside av
- Hammond Harry W (Theodosia G), phys, h 22 Albemarle rd
- Hammond Julia A, wid Rev S S, h Fairview rd, Bilt
- \*Hammond Leroy (Frances), chauf, h 393 Southside av
- Hammond Roy (Belle), emp Caro W P Co, h Woodfin N C
- \*Hammond Wm H (Lois E), ins agt, h 104 Hill
- \*Hammonds Chas (Sarah), trk drvr, h 194 Fayetteville, W Ashev
- \*Hammonds Hattie, h 28 Hildebrand
- \*Hammonds Lucile, h (r) 19 (20) Mountain
- \*Hammonds Marie, h 77 Hill
- \*Hammonds Wm (Emma), painter, h (r) 19 (20) Mountain
- \*Hammonds Wm H (Lois), agt N C Mutl Life Ins Co, h 104 Hill
- Hamner Amelia P, wid C A (Clifton Manor), h e s Biltmore av nr Biltmore
- Hampton Albert, h 364 Haywood rd, W Ashev
- \*Hampton Alexander (Grace), lab, h 31 Max
- \*Hampton Alfred (Jessie M), porter Whitman-Douglas Co, h 47 Mountain
- Hampton Ann M Miss, bkkpr Brown Book Co, h Burnsville Hill
- Hampton Arthur B (Bertha), emp Winchester Elec Co, h 60 Highland
- Hampton Bert A (Alice), sta mstr Sou Ry, h 59 Ora
- \*Hampton Bessie, dom, rms 105 Roberts
- Hampton C G (Elizabeth), emp Sou Ry, h 59 Ora
- Hampton Cecil W, mech Weaver Motor Co, res Weaverville N C
- \*Hampton David (Rosalie), lab, h 108 Eagle
- Hampton E Rawley (Annie), depot ticket agt Sou Ry, h 46 Ridgelawn rd, W Ashev
- \*Hampton Edwd (Hattie), lab, h (19) 47 Mountain
- \*Hampton Eliza, h (17) 47 Mountain
- Hampton Fred B (Natalie), carp, h 131 Woodrow av
- \*Hampton Grace, student, h 96 Clemmons
- \*Hampton Hattie, furn rooms 39 Buttrick, h same
- Hampton Hattie E Miss, dressmkr 56 Orchard, h same
- Hampton Helen Miss, tchr Grace Schl, h 60 Starnes av
- Hampton Idella Miss, h 56 Orchard
- \*Hampton Irene, cook, h 16 Lincoln
- Hampton J Adolphus (Bettie), farmer, h Burnsville Hill

## ASHEVILLE ICE COMPANY

Wholesale and Retail Dealers in Pure Mount Mitchell Ice  
24 SOUTH MARKET STREET PHONES 72 AND 158

# HARE'S FUNERAL HOME

FUNERAL DIRECTORS AND EMBALMERS  
AUTO AMBULANCE SERVICE

Telephone 279

Corner Michigan Avenue & Haywood Road

West Asheville, N. C.

ASHEVILLE, N. C. (1925) CITY DIRECTORY

303

Hampton Jno E (Julia), h 382 Montford av  
 Hampton Jno E Jr (Emma C), phys, h 230 Montford av  
 Hampton Julia Miss, student, h 230 Montford av  
 \*Hampton Kathleen, cook, rms 43 McDowell  
 \*Hampton Kenneth, lab, h 10½ Richie  
 Hampton Louis (Dorene), h Apt 16 Arizona Apts  
 Hampton Mary A Miss, h 364 Haywood rd, W Asheville  
 Hampton Mary L, wid C M, h 364 Haywood rd, W Asheville  
 \*Hampton Mattie, cook, h 96 Clemmons  
 Hampton Morris L, painter, h 364 Haywood rd, W Asheville  
 Hampton Nell Miss, student, h 60 Starnes av  
 Hampton Pearl, student, h 59 Ora  
 Hampton Ralph B, rms 10½ w College  
 Hampton Rex, emp Asheville Lndry, h 364 Haywood rd, W Asheville  
 \*Hampton Robt (Hattie), firemn, h 39 Butterick  
 \*Hampton Rufus (Hattie), lab, h 13 Lincoln  
 Hampton Ruth Miss, tr nurse 13 Grove, h same  
 Hampton Saml A (Cordie), emp Sou Ry, h 60 Starnes av  
 Hampton Saml A Jr, student, h 60 Starnes av  
 Hampton Sugg, student, h 230 Montford av  
 Hampton Wm C, student, h 131 Woodrow av  
 Hamrick Geo P (Carrie), plmbr, h Fairview rd, Bilt  
 Hamrick Georgia Miss, tchr, h Fairview rd, Bilt  
 Hamrick Mike W (Vernie), v-pres Baptist Messenger (Inc), mngr J R  
 Rich Co, h 565 Haywood rd, W Asheville  
 Hamrick Millie Miss, tchr, h 569 Haywood rd, W Asheville  
 Hamrick Roy C (Mary) (West Asheville Plmbg Co), h 40 Tremont, W Asheville  
 Hamrick Wm E (Lillie M), mngr Gladstone Hotel, res same  
 \*Hamsborough Edwd (Matilda), draymn, h 47 Herman av  
 Hanaman Elizabeth Miss, student, h 96 Washington rd  
 Hanaman Eloise Miss, student, h 96 Washington rd  
 Hanaman Wm W (Maud), real est slsmn, h 96 Washington rd  
 \*Hanberry Jas L (Mary E), waiter Grove Park Inn, h 22½ Short  
 \*Hanberry Julius C (Annie), cook, h 15 Clemmons  
 Hance Holly, rms 493½ Haywood rd, W Asheville  
 Handley Richd G (Annie), engrn Sou Ry, h 324 Patton av  
 Handte Elta M Miss, music tchr 28 Blue Ridge av, W Asheville, h same  
 Handte Jacob S (Handte Tea Store), h 28 Blue Ridge av, W Asheville  
 Handte Tea Store (Jacob S Handte), 28 Blue Ridge av, W Asheville  
 \*Handy Estella, waitress R D Alexander, h 131 Dixon  
 \*Hanes Geo, lab, h 10 Magnolia av  
 Hanes Henry E (Eliza), mech, h 29 Westwood pl, W Asheville  
 Hanes Jos C (Jeannette), figmn Sou Ry, rms 215 s French Broad av  
 \*Hanes Lula, laund, h 30 Richie  
 Hanes S Moultrie (Virginia W), pres Citizens M & Bond Co and notary  
 45 e College, h Old Sunset dr (G 1)  
 Haney Commodore R (Elsie), emp Caro W P Co, h Chestnut Ridge Pk  
 Haney Dee (Nellie), h 31 Atkinson  
 Haney Ellen Miss, emp Swannanoa Ldry, h 60 s Ann  
 Haney Evelyn Miss, student, h 60 s Ann  
 Haney Grover (Hattie), hlpr, h 159 Waynesville av, W Asheville  
 Haney J Seymour (Elmina), h (r) 346½ Depot  
 Haney Lawrence (Hattie), h 374 Biltmore av  
 Haney Mark, mech Citizens Tfr & Coal Co, h w Haywood  
 Haney T Oscar (Mamie), emp Caro W P Co, h Chestnut Ridge Pk

C. C.

McCarty

Realtor

Real  
Estate  
Rentals  
and  
General  
Insurance

60½ Patton  
Ave.

Phones:

Office  
3092-W

Res.  
2078-W

22 N. PACK SQ.

JOHNSON DRUG CO.  
Your drug store protection is our profession  
"ON THE SQUARE"  
PHONES 2141 & 4429

## RED TOP CAB COMPANY, Inc.

Red Top Cab Service—

"U Drive 'Em Service

PACKARD AND CADILLAC CARS FOR TOURING

Phones 900-331-332

# Visitors Welcome!!

Asheville Chero-Cola Bottling Co.



**:-: ROBERT P. JACKSON :-:**  
REAL ESTATE, RENTALS, LOANS, AND FIRE INSURANCE

309 JACKSON BLDG. PHONES 4471 AND 2769

304

ASHEVILLE, N. C. (1925) CITY DIRECTORY

- Haney Wm N (Josephine), stretcher Hans Reese Tannery, h 84 Hall  
Hanger Geo R, h 130 Biltmore av  
Hanger Geo R Jr, asst engr W M Peyton, h 130 Biltmore av  
Hangerton Columbus, foremn, h Chunn's Cove  
Hangerton Nellie Miss, student, h Chunn's Cove  
Hangerton Wm, plmbr, h Chunn's Cove  
Hanham Hazel L Miss, h 40 Edgemont rd (G P)  
Hanham Henrietta C, wid H C, h 40 Edgemont rd (G P)  
Hanisworth Hugh (Emily), bds 157 Ravenscroft rd  
\*Hankerson Ashley (Minnie), carp, h 23 Tuskegee  
\*Hankerson Floyd (Ella), carp, h 23 Tuskegee  
\*Hankerson Marion (Maggie), carp, h 67 Circle  
Hankins R Lee (Ida A), office mngr Sterchi Bros, h 112 Woodward av  
Norwood Pk  
\*Hankson Clinton (Gertrude), h 15 Clemmons  
Hannah Faye M Miss, student, h 330 Patton av  
Hannah Geo E, clk Sou Ry, h 330 Patton av  
\*Hannah Rivers, asst Dr L N Gallego, h 35 Clemmons  
Hannah Saml O (Willie), carp, h Riverside Hghts (R D 5)  
Hannah Wm W (Emma), condr Sou Ry, h 330 Patton av  
\*Hannah Willie, laund, h 35 Clemmons  
Hanner Arline Miss, clk S H Kress, h 42 Cumberland av  
Hanner Henry L (Ada L), carrier P O, h 42 Cumberland av  
Hanner Richd R, h 42 Cumberland av  
Hannon Lou R, wid C J, smstrs Lowenbein-Rutenberg Co (Inc), h 59  
Woodfin  
Hannon Mamie Mrs, opr Sou Bell T & T Co, h 59 Woodfin  
Hannon Wm C (Mamie), vulcanizer, h 59 Woodfin  
\*Hansboro Mathilda, elev opr Bon Marche, h 47 Herman  
Hansell Jake M (Mary), coach carp Sou Ry, h 11 Dunwell av, W Ashev  
HANSELL JNO P (Chassie T), pres-genl mngr Williams-Brownell Plan-  
ing Mill, h 40 Cumberland Circle—phone II-J  
Hanson Hans (Hattie), foremn Caro W P Co, h Woodfin N C  
Harbin Curley L, firemn Sou Ry, h 423 Patton av  
Harbin Jas R (Della), mtrmn Ashev P & L Co, h 17 Park av  
\*Harbin Jno (Rosa), tchr, h 26 Gaiter  
Harbin Thos L (Sarah), carp, h 423 Patton av  
Harbin Thos L Jr, mill wkr, h 423 Patton av  
Harby Joshua J (Coral), real est 203 Drhumor Bldg, h 172 Cumber-  
land av  
Hardin J E, pres Ashev Cotton Mills, res Greensboro N C  
Harding Carl H (Pauline), emp J C McPherson, h 12 Marjorie  
Harding Estelle Mrs, h 78 Asheland av  
Harding Flora B Miss, furn rooms 77 Church, h same  
Harding Loren B (Mae), clk Dunham's Music Hse, h 76 Flint  
Harding Sallie Miss, h 96½ Haywood  
Harding Wm D, emp Mntn City Ldry, h 12 Marjorie  
\*Hardy Clifton, lab, bds 491 s French Broad av  
Hardy Frank S (Lorena), lino opr Ashev Times, h 194 Woodfin  
Hardy Roy W, clk Woolworth's, rms 163 Asheland  
Hare Emma, wid C F, h 20 Clyde  
HARE'S FUNERAL HOME (P E (Pat) Hare), funeral directors and  
embalmers, Michigan av cor Haywood rd, W Ashev—phone 279 (see  
top lines)  
Hare Jas R, student, h 553 Haywood rd, W Ashev

## EDWARD A. FARLEY

R. L. CHANCE, Manager

Head to Foot Outfitters for Men, Women and Children

(Charge Accounts Solicited)

76 Patton Avenue

Phone 176

# Cecil's Business Colleges

**SONDLEY BLDG.**  
Phone 1100  
Competent Help  
Furnished

ASHEVILLE, N. C. (1925) CITY DIRECTORY

305

Hare Jas R (Lucy), real est slsmn, h 54 Central av  
**HARE P E (PAT)** (Lillian C) (Hare's Funeral Home), h 553 Haywood rd, W Ashev—phone 2444-W  
 Hare T Corp, h 54 Central av  
 \*Hargrave Hattie, h 32 Buttrick  
 Hargrave Malinda, laund, h 26 Hill  
 Hargrave Mildred Miss, tr nurse 233 s French Broad av, h same  
 Harkey Jno, driver Black & White Cab Co, h 245 Biltmore av  
 Harkins Building, 26-28 Patton av  
**HARKINS CO** (The) (T J Harkins, Mrs Florence C Martin, Julius Levitch), general insurance Jackson Bldg, 8th fl—phone 1015

## THE HARKINS CO

JULIUS LEVITCH, Mgr.

### INSURANCE

Fire—Casualty—Surety

"Everything Insured Against Anything"

JACKSON BLDG.

TELEPHONE 1015

Harkins Dennis G (Pearl E), barber W R King, h 205 Bartlett  
 Harkins Leta Cole Mrs, stetngr R G Dun & Co, res Canton N C  
 Harkins L W, carp, bds 165 Biltmore av  
**HARKINS THOS J** (Roxie) (Harkins & Van Winkle) (The Harkins Co) v-pres Brown Book Co and asst dist atty U S Dist Court, h Haywood rd, W Ashev—phone 7803  
**HARKINS & VAN WINKLE** (Thos J Harkins, Kingsland Van Winkle), and (Mrs Florence C Martin), attys at law 801 to 807 Jackson Bldg—phone 611  
 Harmon A C, floor finisher Asheville Floor Finishing Co, h Merrimon av  
 \*Harmon Ella, cook, rms 120 Poplar  
 Harmon H Byrd, clk Sou Ry, bds 182 Patton av  
 Harmon Herbert W (Cleo), h 26 e Woodfin  
 \*Harmon Jno C (May E), rms 253 Asheland av  
 \*Harmon Jno A (Mary L), tailor 39 Mountain, h 112 Poplar  
 Harmon Kate L Mrs, h 16 West No 1  
 Harmon Pauline Miss, opr Sou Bell T & T Co, h 16 West No 1  
 Harmon Robt T (Pauline), flagman, h 38 Virginia av, W Ashev  
 Harnach Vincent, hlpr F J Nevechel, h St Dunstan rd  
 Harness Sarah, wid W W, h 49 Highland  
 Harpe R K, asst C H Honess, rms Y M C A  
 Harpe T Gilbert, asst C H Honess, rms Y M C A  
 \*Harper Albert (Tassio), porter Asheville Club, h S Ashev  
 \*Harper Annie, cook, h Shiloh, S Bilt  
 Harper Benj F (Jessie), clk, h 3rd St, Bilt  
 \*Harper Christian (Mary), waiter, rms 237 Asheland av



Asheville, N. C.

29-31 Spruce St.  
 (Inc.)  
 Phone 2211-840

**Hudson & Essex Cars**  
 They Serve You for Years  
**Weaver Motor Co.**



**GRACE SUPPLY CO.**  
 "The Big General Store" where Service and Quality reign supreme. Be one of our many satisfied customers  
 637 to 641 Merrimon Ave., Grace. Phones 1139-2557-W

**MOALE & MERIWETHER** Real Estate and Insurance  
 Phone 661  
 GENERAL AGENTS UNITED STATES FIDELITY AND GUARANTY CO.

**FORDS, DODGES, BUICKS AND WILLYS-KNIGHTS**  
**DRIVE 'EM YOURSELF**  
**ASHEVILLE TAXI COMPANY**  
 160 BROADWAY PHONE 66

306 ASHEVILLE, N. C. (1925) CITY DIRECTORY

**Claverie's  
Pharmacy**

**P R E S C R I P T I O N**  
**P H O N E**  
**S E C I A L I S T**  
 26  
**and**  
**1703**

Always at  
Your Service  
"Ask Your  
Doctor"

**Carolina  
Bonding &  
Insurance  
Co.**

Home State  
Corporation

Contractors,  
Builders,  
Guardian  
Executors,  
Administrator  
and  
All Court  
Bonds.

49 E. College  
Street  
Phone  
4071-W

- Harper Dwight C (Ada C), farmer, h 27 Oak Park rd  
 \*Harper Emma, h 105 Roberts  
 \*Harper Jno (Emma), lab, h 6 Smathers' la  
 Harper Kate Miss, nurse Ashev Mission Hosp, h same  
 Harper Lott L (Cordie), h 3rd st, Bilt  
 \*Harper Marion (Rebecca), lab, h 105 Roberts  
 Harper Method Shampoo Parlor 212 Drhumor Bldg, Miss Marcella Mack mngr  
 \*Harper Ollie, emp Ashev Lndry, h 58 Rear Black  
 Harrell Edwin M (Freda), projectionist Imperial Theatre, h 280 Southside av  
 Harrell Geo T (Anna M), h 221 Pearson dr  
 Harrell Geo T Jr, student, h 221 Pearson dr  
 Harrell N B (Mary), mnfrs agt 10 Citizens Bldg, h Morristown, Tenn  
 Harrell O H, tr driver The Lexington Market Co  
 \*Harrell Orm, oderly U S Vets Hosp Oteen, rms 446 Depot  
**HARRELL THOS C (Sue)**, cashr Biltmore-Oteen Bank (Oteen), h Jackson Blvd, Kenilworth  
 Harrew Andrew F (Rebecca), florist, h 279 Merrimon av  
 Harrew Carl H, shoe mkr, h 279 Merrimon av  
 Harrew Oscar H, truck driver, h 279 Merrimon av  
 Harrill Cloyd R (Pearl), trav slsmn T S Morrison & Co, h 17 Monroe pl  
 Harrington Robt (Allic), tile setter S I Bean, h 20 Marjorie  
 Harris Adam, bds 102 Ralph  
 Harris Adelyn Miss, tchr Orange St Schl, h 19 Orange  
 \*Harris Alonzo, lab, h 9 Short Pine  
 \*Harris Andrew J (Beulah), chef, h 186 Biltmore av  
 Harris Arthur, plstr, h 21 Victoria rd  
 Harris Benj (L L Merchant Const Co), h Fairview rd  
 Harris Bessie Mrs, furn rooms 68 Park av, h same  
 Harris Bradley (Edith), bksmith Ashev Supply & F Co, h 80 Rankin av  
 \*Harris Calvin (Esther), h 211 Biltmore av  
 Harris Chas J, h 88 Charlotte  
 \*Harris Clarence (Lila), porter Sou Ry Frt Depot, Bilt, h Shiloh, Bilt  
 Harris Claude M (Emma M), asst foremn Ashev Mica Co, h Fairview rd, Bilt  
 \*Harris Crate (Eliza), lab, h Boyd av, W Ashev  
 Harris Dana H, slsmn, h 61 Washington rd  
 \*Harris David (Victoria), lab Sterchi Bros, h 116 Valley  
 Harris-Davis Co (J M Harris, H S Davis, merchandise brokers 127 Roberts  
 Harris Dee (Hilda F), chf clk div passgr agt Sou Ry, h 83 Cumberland av  
 \*Harris Delia, maid, h 335 e College  
 Harris Edith Miss, student, h 19 Orange  
 \*Harris Edwd (Edna), lab, h 18 Tuskegee  
 \*Harris Eliza, cook, h 354 Southside av  
 Harris Eva Miss, retoucher L L Higgason, h 167 Patton av  
 \*Harris Felix, h 195 Beaumont  
**\*HARRIS FENTON H (Ivy M)**, propr Harris Printing Co, h 53 Madison—phone 4373-J  
 Harris Frances Miss, student, h 60 Anandale av  
 Harris Grace N Mrs, stngr E W Grove Investments, h 134 s French Broad av  
 Harris Gus (Plaza Cafe), h 3 Plaza, Bilt

**POOLE'S DYE WORKS, Inc.**

"THE ORIGINAL CLOTHES DOCTORS"  
 HIGH CLASS FRENCH CLEANING, PRESSING AND DYEING  
 CARPETS, RUGS AND HATS RENOVATED

14 BROADWAY

PHONES: OFFICE 1230; PLANT 4321



**McRARY & SON**  
 GENERAL MECHANICS, BODIES, SPRINGS  
 WHEELS AND GENERAL REPAIRS  
 —Sign Painting—

**FIRESTONE**  
**TIRES**  
 SOLID AND  
 PNEUMATIC

ASHEVILLE, N. C. (1925) CITY DIRECTORY

307

- Harris H Holt (Meta), mngr suda fount Teague's Drug Store Co (Inc),  
 h 5 Cumberland pl  
 \*Harris Henry, lab, h 67 Black  
 Harris Henry H, student, h 435 Pearson dr  
 \*Harris Howard, lab, bds 42 McDowell  
 Harris Isabel Miss, sec Grove Park Inn, h 19 Orange  
 Harris J Lee (Annie R), plstr, h 21 Victoria rd  
 Harris J Monroe (Harris-Davis Co), bds 37 Courtland av  
 \*Harris Jackson D (Rosa), waiter, h 86 Madison av  
 Harris Jas M. blkpr, h 38 Carter  
 Harris Jane Mrs, h 11 Gaston  
 Harris Jno, wks Gas Plant, bds 102 Ralph  
 \*Harris Jno, waiter, h 8½ Brick  
 Harris Jno R, h Hazel Mill rd, W Asheville  
 \*Harris Jos, lab, h 28 Campbell  
 Harris Junius R, h 60 Anandale av  
 Harris Katherine, wid T W, h 72 Edgemont rd (G P)  
 \*Harris Larrie H (Precious), lab, h 19 Hibernia  
 \*Harris Lena, laund, h Shi' ' S Bilt  
 \*Harris Leona, laund, h 28 Campbell  
 \*Harris Lillie, cook, h 29 Hill  
 Harris Manning, tr driver Pearce-Young-Angel Co, h 32 Swannanoa av,  
 W Asheville  
 Harris Margaret Miss, h 21 Victoria rd  
 Harris Mary E Miss, clk Natl Bk of Com, h 21 Victoria rd  
 Harris Mary S Miss, clk Denton Dept Store, h 46 Pearson dr  
 Harris Mattie Miss, h Richmond Hill (R D 5)  
 \*Harris Mattie, h 10 Cole  
 \*Harris Mattie, cook, h 28 Velvet  
 Harris Maude E Miss, clk The Paris, h New st, W Asheville  
 Harris Milton, rms 20 Ravenscroft rd  
 Harris Minnie H, wid H H, h 435 Pearson dr  
 Harris Myrtle Miss, clk Woolworth's, h 46 Louisiana av, W Asheville  
 \*HARRIS PRINTING CO, first class job printing, 24½ Eagle, Fenton  
 H Harris propr  
 Harris Rayford P (Myrtie), wrecker driver, Cazal Auto Serv Co, h 61  
 Washington rd  
 \*Harris Ressie, cook, h 59 Gudger  
 Harris Robt (Marina), h 25 Jefferson Apts  
 Harris Robt M (Margaret), American Circulation Co, 60 Anandale av  
 Harris Saml Rev, pastor Church of God, h Fairview rd, Bilt  
 \*Harris Sarah, cook, h 28 Campbell  
 Harris Sue Miss, bdg 18 Central av  
 Harris Tempe Miss, h Richmond Hill (R D 5)  
 HARRIS THEO B, reporter Asheville Times, h 19 Orange  
 \*Harris Thos, porter, h Shiloh, S Bilt  
 \*Harris Thos (Annie), cook, h 27 Campbell  
 HARRIS W DAVIS (Ida), city plumbing inspr, h 60 Anandale  
 HARRIS W RANDALL (Inez), bus mngr The Asheville Citizen, h 5 Lib-  
 erty Apts—phone 2570-L-3  
 \*Harris Wm (Marie), lab, h 17 Miller  
 \*Harris Wm E (Addie E), butler Mrs S B Grinnan, h 26 Bay  
 Harris Wm O (Allie N), sec-treas-mngr Sterchi Bros, h Colonial pl,  
 Grace

16 S. PACK SQ.

Complete Outfitters to Men, Women and Children  
 Cash if you have it, Credit if you want it

**SUPERIOR CLOTHING CO.**

PHONE 1938-J

**Reliance  
 Coal &  
 Transfer  
 Co.**  
 Highest  
 Quality  
 Steam  
 and  
 Domestic  
**COAL**  
 Transfer  
 Heavy  
 Hauling  
 Phones  
 Office 167  
 Yard  
 2256-J

**ADVOCATE PUBLISHING CO.**

COMMERCIAL PRINTERS, RULERS AND BOOK BINDERS

91 Patton Ave.

Phone 2741

# GALLIHER—LUMBER

Biltmore Ave., Sou. Ry.

Phones 4409-4410

Let The Carolina Mattress Co.

Do Your Mattress Work

246 Southside Ave. Phone 2879-L-3

UNION PLUMBING COMPANY

J. C. CAUBLE, OWNER  
—CONTRACTORS—

PLUMBING, STEAM AND HOT WATER HEATING  
23 Broadway Phone 432

308

ASHEVILLE, N. C. (1925) CITY DIRECTORY

- Harris Wm A (Laura B), trav slsmn, h 19 Orange  
 Harris Zebulon H, plastr, h 105 Hendersonville rd, S Bilt  
 Harrison A Dewey (Edith), electrn Webb Elect Co, h Madeline av, H H, W Ashev  
 \*Harrison Amelia, h 4 Frederick  
 Harrison Barbara S Mrs, emp Moxley's Sandwich Shop & Cafe, h 92 Washington rd  
 Harrison Betty A, wid J W, h 127 Park av  
 Harrison Burchette, wid Wm B, furn rooms 106½ Haywood, h same  
 \*Harrison Catherine, maid, h 112 Poplar  
 Harrison Claude B (Myrtle), embalmer Robt J Lewis Furenal Home, h 43 Oak  
 Harrison Eugene F, slsmn, rms Bryan Hotel  
 Harrison Eugenia Miss, tchr Montford Av Schl, h 29 Flint  
 Harrison Evelyn B Miss, student, h 105 Bartlett  
 Harrison Fannie W, wid T R, h 29 Flint  
 \*Harrison Frank (Peggy), walter Grove Park Inn, h 24 Fairview  
 Harrison Furman J (Dorothy), electrn Webb Elect Co, h 12 Dunwell av, W Ashev  
 \*Harrison George, lab, h 56 Mountain  
 \*Harrison Gilliam E (Sarah J), janitor Commerce Bldg, h 10½ Short  
 \*Harrison Grayson (Henrietta), lab, h Shiloh, S Bilt  
 Harrison Henry H, phys 12½ Government, h 1 Ravenscroft rd  
 \*Harrison Howard, porter Pullman Co, h 46 Ridge  
 \*Harrison Howard Jr, student, h 46 Ridge  
 Harrison J Eugenia Miss, tchr, h 29 Flint  
 \*Harrison Jas (Lillie), porter Sterchi Bros, h 119 Valley  
 Harrison Jesse B, city tax dept, h 29 Flint  
 \*Harrison Jno (Mary), plstrer, h 48 Davidson  
 Harrison Jno W (Lou Ellen), mech, h 81 Blanton  
 \*Harrison Judson (Donie), lab, h 58 Argyle la, W Ashev  
 \*Harrison Lucy M, student, h 16 Ridge  
 Harrison Margauet E Miss, private sec, h 29 Flint  
 \*Harrison Mary, h 4 Frederick  
 \*Harrison Mildred, cook, h 10 Hibernia  
 \*Harrison Moses (Mattie M), lab, h 74 Pine  
 Harrison Myrtle Mrs, bkkpr Inland Press, h 43 Oak  
 \*Harrison Myrtle, maid, h 112 Poplar  
 Harrison N Andrew (Kitty M), watchmkr H L Finkelstein, h 12 Hilliard  
 \*Harrison Nita, student, h 74 Pine  
 Harrison Pearl Miss, stengr Drs Cotton, Elias, Adams, Smith & Lynch, h 135 Merrimon av  
 Harrison Peter H (Elizabeth), steam fitter Suggs & Britt, h 2 Ora  
 \*Harrison Robt, student, h 4 Frederick  
 Harrison Ruth Miss, opr Sou Bell T & T Co, h R D 1  
 Harrison Sallie K Miss, hairdresser Cruise's Hair Dressing Shop, h 120 Park av  
 Harrison Sarah F Miss, h 29 Flint  
 Harrison Thos, student, h 624 Haywood rd  
**HARRISON THOMAS A** (Barbara), sec Auto Parts & Equipment Co, h 127 Park av—phone 2655  
 Harrison Thos J (Emma), supt W Ashev Cemetery, h 624 Haywood rd, W Ashev

S. STERNBERG & CO.

STRUCTURAL STEEL AND PIPE

Always in Stock

PHONE 333

DEPOT ST.

# SAMPLE FURNITURE CO., Inc.

Headquarters for Furniture, House Furnishings, Stoves, Ranges  
Kitchen Cabinets, Phonographs, etc.

57 BROADWAY

PHONE 2471

ASHEVILLE, N. C. (1925) CITY DIRECTORY

309

- Harrison Thos J (Mollie), meeh Sou Ry, h 105 Bartlett  
\*Harrison Wm, lab, bds 82 Livingston  
Harrison Wm E (Henrietta), barber 382 Depot, h 46 Ridge  
Harrison Wm H (Rose W), real estate slsmn, h 49 w Chestnut  
Harrison Wm L (Ada), truck driver, h Beaverdam rd, Grace  
Harrison Wm S (Cathey & Harrison) and barber, 713 Haywood rd, W  
Ashev, h 621 same  
Harrod Mary Miss, clk Bon Marche, h 232 Haywood  
Harron C D, fireman A F D No 2, rms same  
Harry's Motor Inn (Harry Blomberg), Market n e cor Walnut  
\*Hart Aaron D, emp Sou Ry, bds 117 Ora  
Hart Dora V Miss, clk, rms 91 e College  
Hart George (Cordie), emp Tannery, h 98 Jefferson dr  
\*Hart Geo (Eleanor), painter, h 37 Woodrow av  
Hart Henry B (Mary), trav slsmn, h 5 Angle, Bilt  
Hart Joel, Glendale av, Bilt  
Hart Josie Mrs, h Westwood pl, W Ashev  
\*Hart Louise, maid, h (r) 491 s French Broad av  
\*Hart Mercedes, rms 331 e College  
\*Hart Neoma, maid, rms 159 e College  
Hart Ray, meeh, bds 8 Rankin av  
\*Hart Whitted, chef Clifton Manor, h 240 Flint  
**HART WM L** (Josephine), propr Oakley Nurseries, landscape archi-  
tect and notary, 21 Law Bldg—phone 4439, h Fairview rd, Bilt  
(see p 5)  
Harte Eugene N (Lucille), blkpr, Ottis Green Hardware Co, h 55 Van-  
dalia, W Ashev  
Hartley Nettie Mrs, cashr The Racket Store, h 66 Ashland av  
Hartman A Douglas (Bertha), slsmn, h 59 (105) Fairfax av, W Ashev  
Hartrick Geo T (Madge), tchr High Schl, h 31 Oak Park rd  
Hartsell Jas W (Annie), carp, h 45 Millbrook rd, W Ashev  
Hartsell Josephine M, wid I A, h 111 Montford av  
Hartsell Lena Miss, fl supt Bon Marche, rms 30 Montford av  
Hartsell Lula F Miss (Fredk Rutledge & Co), h 111 Montford  
**HARTSHORN EDWIN S** (Mary) (Carter, Shuford, Hartshorn &  
Hughes), h 171 Pearson dr—phone 1064-J  
Hartshorn Frank O Jr (Ruth), slsmn Bryant Motor Sales, res Candler  
N C  
Hartshorn Matthew L F, civ engr E W Grove Investments, res  
Azalea N C  
Hartson J J (Catherine), h 41 Anandale av  
\*Hartwell Jas H (Lyda), waiter, h 65 Poplar  
Harvey Henry P (Fannie L), slsmn Jackson Realty Co, h 45 Reed  
Harvey Jo Falk, wid J D, h 45 Blanton  
Harvey Jo Jacqueline Miss, student, h 45 Blanton  
Harvey Louise Falk Miss, student, h 45 Blanton  
Harvey Margaret Sareita Miss, student, h 45 Blanton  
\*Harvey Mary E, maid, rms 223 Asheland av  
Harvey T Harry (Bessie), condr Ashev P & L Co, h 3 Knight pl, W  
Ashev  
Harvey Wm L, mngr Cable Piano Co, h 31 Lyndon av  
Harvin Wm A, real estate and bldg contr, 624½ Haywood rd, W Ashev,  
rms Y M C A  
Harwell Rohrt T (Blanche), carp, h 42 Hudson, W Ashev

**Asheville Power & Light Company**  
Phones: Sales Dept. 3429; Contract and Service 879; General Office 69; Supt's Office 1400  
**LIGHT AND POWER**

## FINLEY'S DRUG STORE

ALWAYS BUSY BUT AT YOUR SERVICE

Nunnally's Candies. Nyal Remedies. Eastman Kodaks and Supplies  
Phones 3200 and 3201 402 Depot St.

# ASHEVILLE CONSTRUCTION CO.

GENERAL CONTRACTORS

Merchants' Freight Hauling, Heavy Hauling, Dirt and Furniture Moving  
Cement, Sand and Stone

Phones: Office 223; Depot 645; Quarry 1087-J

Office 20 E. College Cor. Market

310

ASHEVILLE, N. C. (1925) CITY DIRECTORY

**B. FRANK GUDGER & CO.**

REAL ESTATE AND INSURANCE

Phone 228

32-33 Electrical Bldg.

(Opposite Patton Avenue Entrance to Postoffice)

Harwood A Fred (Missouri), lab, h Lee av, Grace  
Harwood Columbus N (Louranie), weaver, h (r) 629 Merrimon av  
Harwood Dill, h Springdale av, Bilt  
Harwood Flora Miss, h Springdale av, Bilt  
Harwood Gertrude Mrs, asst Dr C H Cocke, h 103 Montford av  
Harwood Harley (May), h Burnsville Hill  
Harwood I Cletus, mech, h (r) 629 Merrimon av  
Harwood Ishmael (Edna), h Burnsville Hill  
Harwood J Franklin (Ethel L), chauff U S Vets Hosp, Oteen, h Fair-  
view rd, Bilt  
Harwood Jas L (Lora D) (Grace Motor Co), h Washington, Grace  
Harwood Margaret, wid W W, h 201 e Chestnut  
Harwood Nettie Miss, h (r) 629 Merrimon av  
Harwood Patton L (Pearl), contr, h 5 Nevada av, W Ashev  
Harwood S Jackson (Hattie S), emp Grove Pk Inn, h (r) 629 Merrimon  
Harwood Vestil, lab, h Springdale av, Bilt  
Harwood Vestor (Jettie), h 319 Biltmore  
Harwood Wm M (Evie), emp French Broad Flooring Co, h Elkmont  
Hights (R D I)  
Harwood Willis (Nancy), emp Grove Pk Inn, h (r) 629 Merrimon av  
\*Haskell Jas (Carrie), waiter Von Ruck Mem Sanitarium, h 35 Valley  
Haskell Susan H, wid Henry S, h 217 Haywood  
Hassell Wm T (Mary), ins, h Melrose av, Grace  
Hassen Salamee (Leola), shoemkr, h 27 Dorchester av, W Ashev  
Hastings Arthur N (Ruth), slsmn, h Salem av, Woolsey  
Hastings H King, clk, h 125 Pearson dr  
Hastings Nelson F, student, h Salem av, Woolsey  
Hatch Clarence C (Josephine), clk Sterchi Bros, h 55 North  
Hatch E Julia Miss, h 26 Houston  
Hatch Jessie P Mrs, artist, h 1 Edwin pl (G P)  
Hatch Ruth Miss, auditor Grove Park Inn, h 1 Edwin pl (G P)  
Hatch Susan E Miss, h 26 Houston  
Hatchelle Haveline Miss, tchr Vance Sch, 699 Haywood rd  
Hatcher Cliff Mrs, h 36 Evelyn pl (G P)  
Hatcher T Marvin (Gladys), h 101 (1) Forest Hill dr  
Hadley Marcena Miss, h 31 Jefferson dr  
Hattemer Ellie L Miss, student, h 83 Arlington  
Hattemer Jno F (Lucy N), slsmn Laurel Park Estates, h 83 Arlington  
\*Hatten George (Lauvania), janitor High School, h 15 Haid  
Hatton Jos, clk, bds 367 Biltmore av  
\*Hatton Robt (Ella), fireman, h 19 Catholic av  
Hatton Roy, bds 367 Biltmore av  
Hauk Carl C, slsmn Sou Steel & Cement Co, h 3 Twilight, W Ashev  
Haven Kate B Miss, clk Dunham's Music House, h 224 Patton av  
Haven Mahel B Miss (Polly Parsons), h 102 Merrimon av  
Havener Bertie Miss, h 264 Broadway  
Havener Jno M, contr, 264 Broadway, h same  
Havener Oscar (Nannie), emp Merton Jones & Co, h 77 Montana av,  
W Ashev  
Havens Margaret, wid Frank, h 24½ Biltmore av  
Haverman Dora Miss, h 31 Vermont av, W Ashev  
Haverman Wm (Haverman's Picture Frame Shop), h 31 Vermont av,  
W Ashev  
Haverman's Picture Frame Shop (Wm Haverman), 10½ w College

**Asheville Plumbing & Heating Co.**

A. J. HUWARD, Erecting Engineer

CONTRACTORS AND ENGINEERS

Phone 2637

29 Carolina Lane Asheville, N. C.

## MOUNTAIN CITY LAUNDRY

DRY CLEANING

PHONES 426 and 427

# THE NATIONAL BANK OF COMMERCE

With Modern methods and complete facilities. Invites your business and offers every Banking service consistent with sound Banking  
**CAPITAL \$150,000.00** **SURPLUS \$45,000.00**  
**ELEVEN CHURCH STREET** **PHONES 3400-3401**

ASHEVILLE, N. C. (1925) CITY DIRECTORY

311

Haw Creek School, Haw Creek  
 Hawes Katharine R, wid Edwin J, h 63 Cumberland av  
 Hawes Lawrence E, student, h Center cor Reed, S Bilt  
 Hawes Orille W, student, h Center cor Reed, S Bilt  
 Hawes Wm E (Edith C), foreman, h Center cor Reed, S Bilt  
 Hawington Wm, hpr H W Kindler, h Sunset Mtn  
 Hawk Carlock Rev (Ruth), pastor Haywood Street M E Church  
 (South), h 210 Patton av  
 Hawkins Artemus, clk W Ashev Hdw Co, h Burton, W Ashev  
 Hawkins Benj W (Kittie), police, h 100 Rankin av  
 Hawkins Chas A (Anice), asst ydmstr Son Ry, h 83 Westwood pl, W Ashev  
 Hawkins Chas J, teller Central Bk & T Co, h 197 e Chestnut  
 Hawkins Clyde, h 145 Westwood pl, W Ashev  
 \*Hawkins Daisy, cook, h 124 Church  
 Hawkins Doyle, student, h 31 Pearl  
 \*Hawkins Eleanor, laund, h 32 Velvet  
 \*Hawkins Elizabeth, emp Meriwether Laundry, h 13 Smathers' la  
 \*Hawkins Ella M, cook, h (r) 16 Black  
 \*Hawkins Ella Sue Miss, bkpr Bon Marche, h 210 Patton av  
 \*Hawkins Elmer (Lillian), lab, h 152 Church  
 Hawkins Ethel Miss, student, h 191 Rankin av  
 Hawkins Geo, student, h 191 Rankin av  
 Hawkins Gus C (Beatrice), clk P O, h 135 Rankin av  
 Hawkins J Frank (Cartha), mech Ashev Sup & Fdry Co, h 63 Central av  
 Hawkins Jas L (Hester), plstr, h 155 Westwood pl, W Ashev  
 Hawkins Jno, emp Merrimon Av Pharmacy, h 442 Broadway  
 Hawkins Lynn, pressfr Ashev Ptg & Eng Co, h 31 Pearl  
 Hawkins Martha L, wid B F, h 19 Langwell av, W Ashev  
 \*Hawkins Maud, maid, h 85 Clingman av  
 Hawkins Mitchell B (Mamie), blksmith McRary & Son, h 542 Broadway  
 Hawkins Paul J (Ruth), clk Felmet Bros, h 6 Lufty av, W Ashev  
 \*Hawkins Perlina, cook, h 13 Smathers la  
 Hawkins Ralph C (Metta), h 80 Vermont av, W Ashev  
 Hawkins Ralph M (Mary), auto mehst, rms 184 e Woodfin  
 Hawkins Robt (Adaline), auto mech, h 27 Howard, W Ashev  
 Hawkins Robt C (Margaret B), clk Goode's Drug Store, h 176 s Liberty  
 Hawkins Robt M, mech The Motor Co of Ashev  
 \*Hawkins Sadie, maid, h (r) 16 Black  
 \*Hawkins Vernon F (Harriett), meatctr Felmet Bros, h 31 Pearl  
 Hawkins Vernon W (Kate), chauf, h 32 Maxwell  
 Hawkins W A, truck driver West Ashev Hdw Co, res Leicester (R D 1)  
 Hawkins W J (Martha), trav slsmn, h 39 Carter  
 Hawkins W Floyd (Ida), clk Star Mkt, h 91 Virginia av, W Ashev  
 \*Hawkins Wm, h 16 Miller  
 \*Hawkins Wm (Carrie), lab, h (r) 16 Black  
 \*Hawkins Wm (Lula), quarryman, h 68 Poplar  
 \*Hawkins Wister (Annie), plstr, h 23 Wallack  
 Hawkins Zeb T (Julia), lineman Ashev P & L Co, h 267 Virginia av, W Ashev  
 Hawky Fannie F, wid T C, h 7 Rosewood av



We Can  
 Sell Your  
**REAL**  
 Estate  
 at  
**Auction**

Guaranty  
 Realty  
 Co.

Jackson  
 Bldg.  
 Phone 3697

L. F. GOOLEY, Proprietor  
**CHAMPION SHOE HOSPITAL**  
 REPAIRERS OF SHOES OF ALL KINDS  
 80 Patton Ave.  
 Asheville, N. C.  
 Phone 600

**C**arolina Machinery Co.  
 —US when you want machinery work of any kind :: ::

Founders, Machinists and Jobbers of Mill and Tannery Supplies. When in the Market for Heavy Castings, such as Columns or Building Plates,

GET OUR PRICES

Phones: Office 590

Shops 2517



Distributors for GEO. D. WITHERILL CO.,  
PRATT & LAMBERT CO.  
WHOLESALE AND RETAIL PAINTS, VARNISHES  
AND BRUSHES  
82 Patton Ave. Phone 3581

## H. W. KINDLER

Plumbing, Heating and Sheet Metal Con-  
tractor, Plumbing and Heating Supplies

172 Broadway Phone 1612

## HARRILL WOOD

High Grade Steam and Domestic Coal

"Wood Sells Coal"

Office 14 Government St. Phone 3297

312

ASHEVILLE, N. C. (1925) CITY DIRECTORY

- Hawn Maude L Miss, clk Denton & Co, h 60 Holland  
Hawn Wesley M (Able), carp, h 60 Holland  
Haws Lawrence E, dr, 150 n W J East, h Hendersonville rd, S Bilt  
Haws Orville V student, h Hendersonville rd, Bilt  
Haws Thos W, student, h Hendersonville rd, Bilt  
Haws Wm F (Edith C), carp, h Hendersonville rd, Bilt  
\*Hawshaw Sallie, cook, h 52 Short  
Hawthorne Alma Miss, tehr High Schl, h 170 Haywood  
\*Hawthorne Alonzo (Erlene), chauff, h 35 Ocala  
Hawthorne Anna B Miss, h 196 Pearson dr  
Hawthorne Elizabeth E, wid Jas E, h 170 Haywood  
Hawthorne Helen C Miss, tehr, h 170 Haywood  
\*Hawthorne Jas S (Bettie), gro, Southside, h 7 Max  
\*Hayden Arthur (Lena), lab, h Shiloh, S Bilt  
\*Hayden Elmer (Lena), lab, h Brooklyn, S Bilt  
\*Hayden Fannie, dom, h 244 Ashland av  
Hayden Herbert S (Mary), slsmn Swan Elec Service Co, h 125 Cherry  
Hayes Annie, wid E H, h 26 Charlotte  
Hayes Billie Miss, phone opr Langren Hotel, h Kenilworth  
Hayes Chas L (Marjorie), meats, City Mkt, h 25 Starnes av  
Hayes Chas P (Hayes-McCormack Co), h 48 Forest Hill dr  
\*Hayes Daisy, wks Oteen, h 81 Wacker  
Hayes E D Mrs, h 16 Gertrude pl (G P)  
Hayes Elizabeth Miss, h 58 s Ann  
Hayes Elsie Miss, tr nurse, 23 n Spruce, h same  
Hayes Ernest L (Elizabeth), emp Ashev P & L Co, h 22 Ashland av  
Hayes Francis C, student, h 275½ Broadway  
Hayes Frank, h 52 Center  
\*Hayes Geo (Jennie), lab, h 108 Pine Grove av  
Hayes Gladys Miss, h Bradley Hill, W Ashev  
Hayes Grace Miss, student, h 135 Charlotte  
Hayes Harold, student, h 22 Ashland av  
Hayes Henry C Mrs, h 52 Center  
Hayes Herbert H, clk J F Hayes, h 275½ Broadway  
Hayes Herbert L, hlpr Morton Jones & Co, h 102 Cumberland av  
Hayes Howard, stockkeeper Bon Marche, h 17 Oak Park rd  
Hayes Howard W, fireman W W Hayes, h 275½ Broadway  
Hayes Hugh W, bkkpr Williams-Brownell Planing Mill Co, h Lanvale  
av, W Ashev  
Hayes Isabelle Miss, h 16 Gertrude pl (G P)  
Hayes Jas G P (Venie P), welldriller, h 102 Cumberland av  
Hayes Jno W (Edith), clk Pennell's Cigar Store, h 56 s Ann  
Hayes Juanita Miss, student, h 22 Ashland av  
Hayes Julius F (Laura), gro, 277 Broadway, h 275½ same  
Hayes Julius L (Erada), carp, h Bradley Hill, W Ashev  
Hayes Kate Miss, clk Quality Bakery, h 22 Ashland av  
Hayes Liston L, clk Sou Ry, h 135 Charlotte  
Hayes-McCormack Co (C P Hayes, J C McCormack), whol produce,  
121-125 Roberts  
\*Hayes Mary, cook, h 108 Pine Grove av  
Hayes Mary Ruth Miss, student, h 108 Haywood  
Hayes Matt M (Grace), supt of mails P O, h 17 Oak Park rd  
Hayes Max A (Dixie Lee), (Hayes & Hopson), h 95 Houston  
Hayes Norman E (Ora D), painter, h Fairview rd, Bilt

## J. C. PATTERSON & CO.

Successor to A. L. McLean & Co.

WARM AIR HEATING, AND SHEET METAL AND COPPER WORK  
95 Patton Ave. Phone 705

# FISHER, COXE & PATTERSON

(Successors to J. R. Patterson & Son)

GENERAL INSURANCE AND BONDS

1½ Biltmore Ave.

Phone 570

ASHEVILLE, N. C. (1925) CITY DIRECTORY

313

Hayes Owen, bkkpr, h 58 s Ann  
 \*Hayes Riley, lab, h 108 Pine Grove av  
 Hayes Ruth Miss, student, h 102 Cumberland av  
 Hayes Vann B (Helen R), armature winder J M Barber, h 59 Summit, S Bilt  
 Hayes Walter V (Sue), inspr of agency Sou Ry, h 135 Charlotte  
 Hayes Willard W (Esther), clng & pressing, 265 Broadway, h 40 Holland  
 Hayes Winfred L (Mamie), tr driver, h 41 Fulton  
 Hayes & Hopson (M A Hayes, J S Hopson), auto supplies, 14 n Spruce  
 Hayne Arthur C (Ollie C), emp Greer's Wet Wash Laundry, h R D 1  
 \*Hayne Julius, laundry wkr, h (r) 29 Sorrell  
 \*Haynes Amzi (Mozelle), lab, h 47 Brick  
 Haynes B Frank (Roberta), fireman Sou Ry, h 354 Patton av  
 Haynes Bascomb E, h 603 Merrimon av  
 Haynes Dewey H (Georgia L), harnessmkr Ashev Harness Co, h 85 Blanton  
 \*Haynes Dollie, laund, h 17 McDowell  
 \*Haynes Ella, h 167 e College  
 Haynes Grady O Dr, U S Vet Hosp, h 10 Charles  
 \*Haynes Emma, maid, h 42 Wallack  
**HAYNES J W** (Lu Rose), atty at law, 18-19 Temple ct—phone 1678, h 4 Carolina Apts—phone 580  
 Haynes Jas (May), tr driver, h Pine, W Ashev  
 Haynes Leaster Miss, opr Sou Bell T & T Co, h 603 Merrimon av  
 Haynes M Ephraim (Zora), electr, h Fairview rd, Green Pk, S Bilt  
 Haynes Mabel Miss, emp Asheville Mica Co, h Fairview rd, Bilt  
 Haynes Marion B (Rosella), elect contr, h 72 e Woodfin  
 \*Haynes Martha, dom, h 93 Pine  
 Haynes Nathaniel, plmbr, h 603 Merrimon av  
 \*Haynes Oscar, lab, rms 54 Brick  
 \*Haynes Saml (Janie), porter, h 47 Brick  
 Haynes Saml W, farmer, h 603 Merrimon av  
 Haynes T W, firemn A F D No 2  
 \*Haynes Tolbert (Janie), lab, h 19 Herman av  
 Haynes Walter, painter Ashev U & A Seils, h R D 1, Leicester N C  
 Haynes Washington, h 129 Alabama, W Ashev  
 Hayney Chas L (Belle), emp city, h 110 Deaver, W Ashev  
 Haynie Carl L, clk V V Haynie, h 156 Broadway  
 Haynie Hattie Lee Mrs, clk Brown Book Co Inc, h Biltmore av  
 Haynie Vasco V (Effie), gro, 154 Broadway, h 156 same  
 Hayward Georgia C Miss, bds 58 n French Broad av  
 Haywood Building, 46-56 Haywood  
 Haywood Business Club, L L Hood pres  
 Haywood Cafe (Harry Morris), 69 Haywood  
 Haywood Catherine Miss, emp Good Health Treatment Rooms, res Fletcher N C  
 Haywood Cleaners (Lyle Jackson), Jenkins Hotel Bldg  
 Haywood Filling Station, 64-66 Haywood, Koon Oil Co proprs  
 Haywood Garage (R L Meriwether), (r) 54-56 Haywood  
 \*Haywood Mamie, tchr, h 174 s Grove  
 Haywood Mary Mrs, h 124 s Grove  
 Haywood Motor Co (C T Kirkpatrick), reprs, 747 Haywood, W Ashev

**L**IFE,  
 Health  
 and  
 Accident

**I**nsurance  
 Combined  
 in One

**F**ORM  
 of  
 Policy

**E**Also  
 20-Year  
 ndow-  
 ments

**&** Liberal  
 Straight  
 Life  
 Contracts

**H**OME  
 Company

**E**NTIRELY  
 Safe and  
 Strong.

**A**CCIDENTS  
 Are  
 Frequent

**L**IFE  
 Is  
 Uncertain

**T**AKE  
 One  
 Today.

**H**OME  
 Money  
 Home  
 Spent

**Imperial  
 Life  
 Insurance  
 Company**

Home Office  
 Asheville,  
 N. C.  
 Phone 495

**MOALE & MERIWETHER** Real Estate and Insurance  
 Phone 661  
**CITY AND SUBURBAN PROPERTY** Farms and Timber Lands

# ROBT. J. LEWIS FUNERAL HOME

FUNERAL DIRECTORS  
AND EMBALMERS

Lady Assistant—Auto Ambulance Service

97 E. College Street

Phones 62-683

314

ASHEVILLE, N. C. (1925) CITY DIRECTORY

## FITZGERALD REALTY CO.

Real Estate in All Its Branches

Loans, Automobile and Fire Insurance

Phone 4027-J

60½ Patton Ave. (Opp. P. O.)

## MCBEE STOVE CO.

A. C. McBee, Propr.

We buy, sell, exchange and repair Stoves and Ranges

Phone 3187

55 Broadway

Haywood Realty Co (Inc), 53 Haywood L L Jenkins pres, F R Hewitt v-pres, J B Brandt sec-treas

**HAYWOOD STREET BRANCH** (Central Bank & Trust Co), Haywood cor Patton av, E L Ray chairman, Jno A Campbell vice-chairman, J C Martin vice-chairman, S A Hubbard cashier, F A Michael and Miss Mary D Gibbs asst cashiers

Haywood Street M E Church (South), Haywood cor Buttrick, Rev Carlock Hawk pastor

Haywood Street Pharmacy (C E Grove), 304 Patton av

Hazel Green Freewill Baptist Ch, Hazel Mill rd, W Ashev

Hazelman Mack A (Flora), condr Sou Ry, h 178 Blanton

Hazelrigg Jno F (Lerna) (A C Peek & Co) (Gibbs & Co), h 19½ Fulton

Hazzard Beaumont Miss, in chg sport shop Grove Park Inn, h 78 Chestnut

Hazzard Emily G, wid Benj I, h 182 Haywood

Hazzard Isabel Miss, h 78 e Chestnut

Hazzard Lillie E, wid Elliott W, h 78 e Chestnut

Hazzard Lucile Miss, tr nurse, 182 Haywood, h same

Head A O'Dell Miss, h Lookout dr, Fenner Hghts

Head Geo W, h 180½ Biltmore av

Head Herbert, h 63 w Haywood

Head Jas A, chief guard U S Vet Hosp, h R D 2

Head Jeter M (Elizabeth), woodwkr, h 63 w Haywood

Head Kelly L (Rebbie), emp Caro W P Co, h Burnsville Hill

Head Lula, wid Marion, h (r) 21 Victoria rd

Head Maude Mrs, clk Bon Marche, h lookout dr, Fenner Heights

Head O T, Imbr inspr Williams & Fulgham Lmbr Co (Inc), h Oakley

Head Ruby Miss, emp Asheville Lndry, h 63 Spring st

Head Rudy (Laura), opr Mutual Oil Co, h Lookout dr, Fenner Hghts

Head Wm H (Maude), comissary agt Pullman Co, h Lookout dr, Fenner Hghts

Headrick Bertha (Bert) Miss, sec Ashev Community Chest, h 18 Vance

\*Heard Clarence (Freda), lab, h (r) 103 (53) Southside

\*Heard Mary, cook Meriwether Hosp

Hearn Henry L, mchsht helper Asheville Sup & Fdry Co, h 33 n French

Broad av

Hearn J M & Co (J M Hearn, E C Merrill), bicycles and repairs, 4

Government

Hearn Jas M (Susan) (J M Hearn & Co), h 33 n French Broad av

Hearn Jas R (Nancy L), locksmith J M Hearn & Co, h 33 n French

Broad av

Hearne Elizabeth, wid Joseph S, h 7 Maxwell

Hearne Rea Dashnell Mrs, buyer Denton & Co, h 100 Central av

Hearne Wm J (Alice R), floor finshr, h 100 Central av

Hearon Jno M (Myra), mgr R G Dun & Co, h 413 Biltmore av

Hearst Kate Miss, clk Bon Marche, h 47 Pearle

\*Heath Edwd (Sarah), lab Southern Coal Co, h 261 Asheland av

Heath Estelle Mrs, tel opr W U Tel Co, h 70 Asheland av

\*Heath Frank, waiter Jessie Heath, h 380 Depot

\*Heath Jessie, eating hse 380 Depot, h same

\*Heath Jno (Frances), emp Sou Ry, h 124 Louie

**HEAZEL FRANCIS J** (Anna F) (Merrick & Heazel), h Maney av, W

Ashev—phone 3435-R

Heberd Charlotte, wid E A, h 26 Michigan av, W Ashev

## R. Emmett Smith & Co.

PUBLIC ACCOUNTANTS AND AUDITORS

AUDITS—TAX SERVICE—SYSTEMS

DRHUMOR BLDG.

PHONE 4287-W



**CAROLINA****"M & W" INDIAN****Coal & ICE CO.**

66 PATTON AVE.

Prompt Delivery

Weights Accurate

Phone **130**

ASHEVILLE, N. C. (1925) CITY DIRECTORY

315

Hebert Albert D, barber Asheville Barber Shop, h 116 Haywood  
 Heckel Christ F (Effie), emp Caro W P Co, h 67 East  
 \*Hedgepath Ivy (Tina), cook, h 29 Rector  
 Hedgepath Julian L (Mary G), agt Gate City Life ins Co, h 16 Charlotte

**HEINZERLING HENRY A DR** (Pearle), chiropractor, 1-2-3 New Sandle  
 ley Bldg—phone 3316, office hours 10 to 12 and 3 to 6 p m, h 76  
 Arlington—phone 1701-J

Heinzerling Pearle Mrs, bkkrp Denton & Co, h 76 Arlington st  
 Heilig Herman, pipeftr hlpr Sou Ry, h 71 Louisiana av, W Ashev  
 Heilig Jas, hlpr T P Johnson & Co, h 71 Louisiana av, W Ashev  
 Heilig Jas W, h 71 Louisiana av, W Ashev  
 Heitmann Fredk W (Blanche), h 76 Gertrude pl (G P)  
 Hellen T E, bds 382 s French Broad av  
 Heller Louis, bds 208 Patton av  
 Helm Frank, student, h 125 Broad  
 \*Helms Mack, wood yd Eagle cor Valley, and furn rooms 72 s Spruce,  
 h same

Helton B Harrison (Eleanor), painter, h 493½ Haywood rd, W Ashev  
 Helton Wm B (Jennie), trav slsmn, h 194 Flint  
 Helton Wm B (Katie), carp, h 19 Harrison  
 \*Hemphill Celia, h 59 Clemmons  
 Hemphill Constance Miss, stengr Western Caro Lbr & Timber Co, res  
 Arden N C

\*Hemphill Jas (Beatrice), h 186 Southside av  
 \*Hemphill Jno, lab, h 118 Church  
 Hemphill Jno P, carp, h 46 Atkins  
 \*Hemphill Oscar, lab, h 64 Poplar  
 \*Hemphill Sadie, cook, 52 Lawrence pl (G P)  
 Hemphill Saml M (Sue Ella), carp, h Hendersonville rd, Bilt  
 Hemphill Wm B (Lettie W), transfer clk Sou East Exp Co, h Brook-  
 shire, S Bilt

Henderson Addye Miss, clk Bon Marche, h 59 Rankin av  
 Henderson Alvin, student, h 583 Haywood rd, W Ashev  
 \*Henderson Annie M, maid Bon Marche, h 211 Asheland av  
 Henderson Benj B, h Lookout dr, Fenner Hghts  
 Henderson Bernard (Lillie), chauf, h 52 e Woodfin  
 \*Henderson Blanche, emp Asheville Lndry, h 16 Max  
 Henderson Chas A (Margaret), emp Natl Casket Co, h Burnsville Hill  
 Henderson Chas E (Bessie), jeweler 52 Patton av, h 64 Lyndon av  
 Henderson Christina Miss, h 12 Oakland rd  
 \*Henderson Daisy, h 186 Southside av  
 \*Henderson David (Essie), cement finisher, h 180 s Beaumont  
 Henderson Della Marie, wid Gus, h 279 Haywood  
 Henderson Dennie (Ona), car repr Sou Ry, h 1 Knight pl  
 Henderson Edgar, H (Dophia), emp, h 86 Swannanoa av, W Ashev  
 Henderson Edwd (Elaine), lab, h 101 Asheland av  
 \*Henderson Frances, h 31 McDowell  
 \*Henderson Garfield, porter, h 186 Southside av  
 \*Henderson Geo, lab, h 30 Gibbons  
 Henderson Geo (Arra), h 48 Grove  
 Henderson Geo (Ossie), driver Dunham's Music House, h Lee av, Jack-  
 son Pk  
 Henderson Geo E (Helen), road contr 73 Spruce, h same

J. R. DURRETT  
**DURRETT & SON GARAGE**  
 F. E. DURRETT  
 GENERAL AUTO REPAIRING  
 Dealers in Auto Parts, Tires and Tubess. Agents for  
 Dunn Bros. Cord Tires and Tubes and Dunn Bros.  
 Batteries.  
 285 Patton Ave.

**HILL'S**

The  
 White  
 Market

Phones:  
 3561-3562

City  
 Market

Paramount  
 Sausage

**BLUE RIDGE BUILDING & LOAN ASSOCIATION**

No. 1 HAYWOOD ST.

Best SAVINGS, INVESTMENT AND BUILDING PLAN KNOWN

We Sell 5% Non-Taxable Investment Stock Cashable on 90 Days Notice

J. E. RANKIN, President

EDWIN L. RAY, Sec.-Treas.-Mngr.

# T. P. JOHNSON & COMPANY

SHEET METAL WORKERS

All Kinds of Roofing, Guttering and Conductor Work—Metal Ceiling, Skylights and Galvanized Iron Cornices

Office and Shop, 157 Biltmore Avenue

Phone 325

**Southern Steel & Cement Co.**  
"Building for the Future"

10 North Pack Square  
Phones 974 and 3622

Home of ATLAS PORTLAND CEMENT

## 316 ASHEVILLE, N. C. (1925) CITY DIRECTORY

- \*Henderson Haskell, cement finisher, h 180 s Beaumont  
Henderson Helen Miss, h The Manor  
Henderson Henry A (Texanna), carp, h 92 East  
Henderson Herbert J (Dorothy), furn repr 34-36 Biltmore av, res Emma N C  
Henderson Herman W, U S Navy, h Lookout dr, Fenner Hghts  
Henderson J Ervin (Meta), h 452 Patton av  
Henderson J Marion, meat ctr, h 92 East  
Henderson Jas A (Ruth), farmer, h Lookout dr, Fenner Hghts  
Henderson Jas D (Jane), const foreman, h 304 e College  
Henderson Jas F (Grace), carp, h 3 Edgewood rd, Woolsey  
Henderson Jno H (Leona, repr mn Dunham's Music Hbse, h Park av, Woolsey  
Henderson Jno R, emp Asheville Mica Co, h W Chapel rd, S Bilt  
Henderson Lillian Miss, h 104 Asheland av  
Henderson Logan H, foremn car insprs Sou Ry, h 63 Tiernan  
Henderson Marietta Mrs, boarding 583 Haywood rd, W Ashev, h same  
\*Henderson Mattie, h 186 Southside av  
\*Henderson Mirilda, h 16 Bay  
Henderson Ottis M (Agnes), mchst Caro Mach Co, h Burnsville Hill  
Henderson Patro L Miss, bkkpr M V Moore, h 237 Haywood  
\*Henderson Patsy, laund, h 31 Cole  
Henderson Pearson P, gro East cor Broadway, h 92 East  
Henderson Pierce P, tchr, h 237 Haywood  
\*Henderson Princess, emp Asheville Lndry, h 16 Max  
Henderson Richd F (Allie), slsmn Barbee-Clark Cigar & Tob Co, h 100 Hamilton  
\*Henderson Roosevelt, waiter U S Vets Hosp, Oteen, h 186 Southside  
Henderson Rose Lee Miss, student, h 105 Asheland av  
\*Henderson Saml (Sarah), chauf Hayes-McCormick Co, h 21 Rector  
Henderson Saml E (Ida E), h 237 Haywood  
Henderson Seiden A, h Lookout dr, Fenner Hghts  
\*Henderson Vernon, lab Sou Ry, h 31 McDowell  
Henderson W Anson (Cordie D), carp, h Carrier, H H, W Ashev  
Henderson W Porter (Eula), mngr paint and hdw dept W Ashev brch W H Westall & Co, h 38 Clinton av, W Ashev  
Henderson Walter O (Dora Lee), emp Asheville Ice Co, h 105 Asheland  
\*Henderson Wm (Maggie), lab Sou Ry, h 104 s Grove  
\*Henderson Wm (Sillar), lab, h 31 McDowell  
Henderson Wm T (Julia), watchman, h 130 Craven, W Ashev  
Henderson Jas B (Myrtle), engrn Sou Ry, h 139 Park av  
Hendley Mary J, wid J W, h 139 Park av  
Hendon Jas T (Nelle), slsmn Brown Motor Co, h Hendersonville rd, Bilt  
Hendrick Chas F, constr engrn Asheville Supply & Foundry Co  
Hendrick J Elbert (Helen), carp, h 312 Southside av  
Hendricks C A, carrier R D 1  
Hendricks Kearney E (Ethel), civ engrn Lake View Park, h 72 Hendrick-etta  
Hendricks P B, tchr High Schl, h 250 Chestnut  
Hendricks Pauline G Miss, student, h W Chapel rd, S Bilt  
\*Hendricks Philip L (Laura), agt N C Mut Life Ins Co, h 27 Eloise  
Hendricks W Edwd (Ida A), opr road roller Bilt Estate, h West Chapel rd, S Bilt

## ACME PAINT Shop

Auto  
Painting  
Sign  
Painting

Outdoor  
Advertis-  
ing

PHONE  
4057-W

11  
Southside  
Ave.

## L. A. TRUMBO & SONS

### SASH AND DOORS

Offices and Warehouse 183 Lyman St.

PHONE  
1175-J

P. O. BOX  
1566

# BON MARCHE

ASHEVILLE'S QUALITY DEPARTMENT STORE

26-32 Haywood

Phone 2500

ASHEVILLE, N. C. (1925) CITY DIRECTORY

317

- HENDRICKS WM C** (Dorris M), mng editor The Asheville Times, h 177 s Liberty—phone 1765  
Hendrickson Nann Mrs, clk L M Cadison & Co, h 51 Pearl  
Hendrickson Saml, student, rms 51 Pearl  
Hendrix Aubrey, chauff J E Moore, h W Asheville  
\*Hendrix Chas (Sadie), h Haw Creek  
Hendrix Clarence D (Maude), meats 291 Broadway, h same  
Hendrix Faith S (Sadie), fireman A F D No 1, h 91 Craven, W Asheville  
Hendrix Grover (Anna), emp city, h 144 Hall  
Hendrix Hubert, h 144 Hall  
Hendrix Jno Wm (Frances), wagon slsmn Stand Oil Co, h Hazel Mill rd, W Asheville  
Hendrix Jno W Jr, clk Stand Oil Co Fill Sta, h Hazel Mill rd, W Asheville  
Hendrix Oscar, h 144 Hall  
Hendrix Wilburn (Hannah), h 144 Hall  
Henges Stella Miss, stengr W U Tel Co, h 232 Haywood st  
Henley Alfred, electrn Sou Ry, bds 87 Ora  
Hennessee Jno W, carp, rms 35 Clayton  
Hennig Herman, shoe Shine parlor 31 e College, h 167½ Biltmore av  
Henninger Bessie Miss, bkkpr C D Kenny Co, h 9 Cumberland av  
Henninger Chas G (Ethel), clk Asheville Fish Co, h 80 Center  
Henninger Laura, wid Jos C, h 9 Cumberland av  
Henrie J L, lodge kpr Victoria Gate Bilt Estate, h same  
Henrie Mary Miss, h Victoria Gate Bilt Estate  
\*Henry Alma, dom, h 82 Pine  
Henry Amos (Leola), barber K R Martin, h 59 Clingman av  
\*Henry Benj (Mabel), lab, h 42 Poplar  
\*Henry Carl, student, h 134½ Poplar  
\*Henry Carlie, lab, h 84 Black  
Henry Carrol A (Lina), slsmn, h 262 Hillside  
\*Henry Cora, laund, h 82 Pine  
\*Henry Dock, lab, h Brooklyn, S Bilt  
\*Henry Edwd (Delilah), janitor Wachovia Bank, h 19 Buttrick  
\*Henry Edwd (Geneva), porter Asheville Club, h 80 Clemmons  
Henry Edw L, Carrier P O, h Ravenscroft rd  
Henry Eleanor Miss, tr nurse, 67 Charlotte, h same  
Henry Emma, wid Ossie H, h 18 Vance  
\*Henry Frank, farmer, h Brooklyn, S Bilt  
**HENRY FREDK C** (Anna V), sec Hill's (Inc), h Edgewood rd and Park av, Woolsey—phone 3701-L-3  
\*Henry George, lab, h 82 Pine  
\*Henry Hilbert (Ella), lab, h 78½ Eagle  
Henry Julius T (Pauline), trav slsmn, rms 18 Vance  
Henry Jos H (Sue C), trav slsmn, h 103 Houston  
Henry K E, civil engr, h 72 Henrietta  
\*Henry Laura, laund, h 51 Davidson  
Henry Lewis A (Mary), h 15 Madison av  
\*Henry Lizzie, h Brooklyn, S Bilt  
\*Henry Major (Dixie), lab, h Shiloh, S Bilt  
\*Henry Maulel (Maggie), lab, h 134½ Poplar  
\*Henry Othella, dom, h 3 Clemmons  
Henry Philip S (Annie), h "Zealandia," Beaucatcher  
Henry Powell W (Lillian L), clk P O, h Fairview rd, Green Pk, S Bilt  
\*Henry Robt (Irene), lab, h 90 Mountain

FLAT IRONS

ELECTRIC

ASHEVILLE POWER & LIGHT COMPANY

Phones: Sales Dept 3429; Contract and Service 879; General Office 69; Supr's Office 1400

## J. C. McPHERSON

Plumbing, Steam and Hot Water Heating—Slate and Tin Roofing  
Galvanized Iron Work

33 CAROLINA LANE

PHONE 133

Manufacturers  
Wholesale Dealers  
Contractors

## MORTON JONES & CO., Inc.

310-316 Southside Ave.  
PHONE 1276

Roofing  
Sheet Metal  
Warm Air Heating  
Supplies

**PILOT LIFE INSURANCE CO. of Greensboro, N. C.**  
"The largest service to the largest number." Complete protection. Life, Disability, Double Accident Indemnity, Accident and Health Insurance.  
Asheville Office 510 Legal Bldg.  
Phone 87-J  
J. H. MORRIS  
O. L. EDWARDS

**WEBB ELECTRIC CO.**  
ELECTRICAL CONTRACTORS  
Estimates Cheerfully Furnished  
Phone 4456  
116 Patton Ave.

318

ASHEVILLE, N. C. (1925) CITY DIRECTORY

- \*Henry Susanna, dom, h 19 Buttrick
- \*Henry Tobias (Belle), lab foremn, h Brooklyn, S Bilt
- \*Henry Vernon, lab, h 134½ Poplar
- \*Henry W Carl, porter Aldan's, h 134½ Poplar
- \*Henry Wade D, shoemkr Mountain nr Pine, h same
- \*Henry Wm, waiter, h 129 Poplar
- \*Henry Wm (Pauline), lab, h 27 Ocala
- Henshaw Ira H, ins agt, bds 319 Merrimon av
- Hensley Agnes L Miss, clk, h 5 DeWitt
- Hensley Althea Miss, clk Bon Marche, h 76 Cherry
- Hensley Arsemus (Sylvia), h 43 Hall
- Hensley Arthur, carp, h 306 State, W Ashev
- Hensley B Sim, clk Grace Supply Co, h R D 1
- Hensley Bascombe S (Nannie R), trav slsmn Ebbs Bros & Co, h Burnsville Hill
- Hensley Bernard, hlpr Sluder Bros, h 89 Swannanoa av, W Ashev
- Hensley Chas W (Dora), police, h 113 Hendersonville rd, S Bilt
- Hensley Clyde, clk Biltmore Grocery Co, h 113 Hendersonville rd, S Bilt
- Hensley Clyde Miss, emp Ashevile Lndry, h 64 Woodfin
- Hensley Clyde T (May L), emp Caro W P Co, h Chestnut Ridge Pk
- Hensley Dora, wid Wm, h Woodfin N C
- Hensley Doris Miss, clk Eckerd's Cut Rate Drug Store, h 79 Central av
- Hensley Eli C, emp Natl Casket Co, h Woodfin N C
- Hensley Elizabeth Miss, student, h 577 Haywood rd, W Ashev
- Hensley Elmina Mrs, h 89 Swannanoa av, W Ashev
- Hensley Frank, student, h 76 Cherry
- Hensley Gaither (Janie), carp, h Elkmont Hghts (R D 1)
- Hensley Garrett (Pansy), peddler, h Woodfin N C
- Hensley Geo M (Mattie), carp, h 360 State, W Ashev
- Hensley Geo W (Rena), tr driver, h 452 Patton av
- Hensley Harrison C (Nancy A), farmer, h 371 Broadway
- Hensley Hubert C (Viola), solr Sanitary Ldry, h 56 North
- Hensley Hugh, clk Palais Royal, h 76 Cherry
- Hensley J Herbert, h Chestnut Ridge Pk
- Hensley J Willard (Vinie), carp, h 19 Williams
- Hensley Jas B (Georgie), sec Federal Mortgage Co, h 577 Haywood rd, W Ashev
- Hensley Jas B Jr, student, h 577 Haywood rd, W Ashev
- Hensley Jas D (Laura M), chauf Taylor Feed & Flour Co, h 459 Broadway
- Hensley James H (Althea), driver, h 394 Broadway
- Hensley Jas H Jr, slsmn and notary, 22 Government
- Hensley Jennings J (Pearl), h Chestnut Ridge Pk
- Hensley Jeter (Florence), emp French Broad Flooring Co, h 47 North
- Hensley Jno (Mary), h Haw Creek
- Hensley Jno N (Mountain City Furn Co), h 340 Broadway
- Hensley Joseph H (Mamie), tr driver Grove Pk Inn, h (r) 629 Merrimon av
- Hensley Julia Miss, clk Woolworth's, h 27 Greene
- Hensley Kenneth, steam ftr H W Kinder, h 371 Broadway
- Hensley Laura Miss, clk S W Kress & Co, h 76 Cherry
- Hensley Lynn, h Chestnut Ridge Pk
- Hensley Mark E (Leathy), carp, h 239 s Grove
- Hensley's Marker (S M Hensley), meats and gros, 27 Mountain

## ASHEVILLE ICE COMPANY

Wholesale and Retail Dealers in Pure Mount Mitchell Ice

24 SOUTH MARKET STREET

PHONES 72 AND 158

# HARE'S FUNERAL HOME

FUNERAL DIRECTORS AND EMBALMERS  
AUTO AMBULANCE SERVICE

Telephone 279

Corner Michigan Avenue & Haywood Road

West Asheville, N. C.

ASHEVILLE, N. C. (1925) CITY DIRECTORY

319

Hensley Mayonna Mrs, h 320 Broadway  
Hensley Minnie Mrs, h 89 Swannanoa av, W Asheville  
Hensley Monroe Mrs, h 79 Central av  
Hensley N Anderson (Dora), driver Blue Gem Coal Co, h 16 Ocala  
Hensley Oscar II (Irintha), text wkr and gro 60 Craven, W Asheville, h same  
Hensley Pritchard, cook Grove Park Inn, h same  
Hensley R Pearson (Ora), carp, h 371 Broadway  
Hensley Robt (Lissie J), emp Asheville Ldry, h Georgia av, W Asheville  
Hensley Roscoe, carp, h 113 Hendersonville rd, S Bilt  
Hensley Saml E (Vira), h Woodfin N C  
Hensley Silas (Mamie), h 399 Patton av  
Hensley Silas M (E Naomi) (Hensley's Market), h 320 Broadway  
Hensley Sylvia Mrs, emp Sanitary Ldry, h 110 Murdock av  
Hensley Thos C (Ella), carp, h Chestnut Ridge Pk  
Hensley Toney, repr E C Burrell, h 21 Atkinson  
Hensley W Gaither (Lue L) (Roberts & Hensley), h 76 Cherry  
Hensley Willard, sheet metal wkr, h 89 Swannanoa av, W Asheville  
Hensley Willard F (Ida), emp Swannanoa Ldry, h 58 Fulton  
Hensley Wm B (Ellen), h 5 Woodrow av  
Hensley Willis, carp, h 360 State, W Asheville  
Hensley Woods (Jane), emp, h Chestnut Ridge Pk  
\*Henson Gossie, h 60 Clingman av  
Henson Hannah, wid Eli, h 76 Rankin av  
Henson J Harrison (Esther), gro 9 Roberts, h same  
Henson Jno, clk, bds 4 Victoria pl  
Henson Wm C, mech Richbourg Motor Co, res Leicester N C  
\*Henton Jno, lab, h 44 Ridge  
\*Herben Alexander G (Susie), chauf, h 32 Ocala  
Herbert Florence H Miss, h 393 Merrimon av  
Herbert Wm P (Frances), phys 306-308 Haywood Bldg, h "Opossum Trot Cottage," Albemarle Pk  
\*Herd Clarence (Roder), lab, h 53 Southside av  
Herman Ezra E (Grace), condr Sou Ry, h 220 s French Broad av  
Herman Geo L (Ida M), lino opr Miller Press, h 36 Holland  
Herman J P, pressman Advocate Pub Co, h 149 Biltmore av  
Hermann Albert B, painter, h 149 Biltmore av  
Hermann Albert B, h 149 Biltmore av  
Hermann Jonnie P, prnter, h 54 Bartlett  
Hermann Marie M Miss, stengr Dr T C Smith Co, h 149 Biltmore av  
Hern Nannie Miss, clk Goode's Drug Store, h 20 s Ann  
Herndon Harold E (Mary), slsmn, h 244 Rankin av  
Herndon Mary Mrs, clk The Leader, h 244 Rankin av  
\*Herndon Roy (Susie), tailor J H McGinness), h 15 Velvet  
\*Herod Anna, h 44 Wallack  
Herren Jas R, student, h 60 Choctaw  
Herren Lizzie V, wid J R, h 60 Choctaw  
Herren Ruby Miss, student, h 60 Choctaw  
Herren Sarah E, wid H L, h 22 Herren av, W Asheville  
Herren Wood (& wife), h 321 Pearson dr  
Herrin Chas, clk, h 44 View  
Herrin Sarah E, wid H L, h 44 View  
Herring Benson (Elta), h 104 Asheland av  
Herring C M, trav rep The Asheville Citizen, res Weaverville N C

C. C.

McCarty

Realtor

Real  
Estate  
Rentals  
and  
General  
Insurance

60½ Patton  
Ave.

Phones:

Office  
3092-W

Res.  
2078-W

JOHNSON DRUG CO.

Your drug store protection is our profession

"ON THE SQUARE"

22 N. PACK SQ.

PHONES 2141 & 4429

RED TOP CAB COMPANY, Inc.

Red Top Cab Service—

"U Drive 'Em Service"

PACKARD AND CADILLAC CARS FOR TOURING

Phones 900-331-332

# Visitors Welcome!!

Asheville Chero-Cola Bottling Co.



320

ASHEVILLE, N. C. (1925) CITY DIRECTORY

**:-: ROBERT P. JACKSON :-:**  
REAL ESTATE, RENTALS, LOANS, AND FIRE INSURANCE

PHONES 4471 AND 2769

309 JACKSON BLDG.

- Herring Walter (Annie M), mill wkr, h 17 Factory Hill  
Herron Chauncey (Stella), firemn A F D, h 455 Depot  
Herron Lou M, wid C E, h 41 Roberts  
Herron Lou S, wid P G, h 9 Edgewood rd, Woolsey  
Herron Mildred Miss, emp Asheville Lndry, h 217 Westwood pl  
Herron Paul E (Dora), carp, h Chunn's Cove  
Herron Ralph (Beulah), h 41 Roberts  
Herron Thos (Isabelle), carp, h Chunn's Cove  
Heslep Ethel L Miss, bds 107 Haywood  
Hess E A, yd supt Caro Coal & Ice Co, h 472 Biltmore av  
Hess Ellen, wid W D, h 84 Church  
Hess Erasmus (Emma), h 472 Biltmore av  
Hess Ellen Mrs, h 84 Church  
Hess Jennie Miss, clk S H Kress & Co, h 84 Church  
Hess Leah Miss, stengr Emporium, h 17 Central av  
Hess Lula, h 84 Church  
**HESS WM W** (Bird), painting contractor, interior and exterior decorator, 3 Aston—phone 1601-W, h Haw Creek (see p 24)  
Hesse J R (Susie M), printer Asheville Times, h Woodfin  
Hester Eugene G, commissioner Town of Kenilworth, h Chiles av, Kenilworth Pk  
Hester Fred (Bertha), (Aiken & Hester), h 19 Baird  
Hester Harvey S, mngr United Stage Lines (Inc), h Chiles, av, Kenilworth  
**HESTER JULIAN B**, sec and asst treas Southern Discount Corp, h 3 Aston pl  
Hester W M, traffic inspr Sou Ry, rms Langren Hotel  
Hester Wm R, bkkpr United Stage Lines (Inc), h Chiles av, Kenilworth  
Heston E E, steward Margo Terrace, rms same  
Hetchel Elizabeth L, wid Fred, furn rooms, 30 Montford av, h same  
Hett Bessie Mrs, phone opr Kenilworth Inn, h same  
Hewett W D, agt The Fleischmann Co  
Hewitt Claude R (Minnie), emp Caro W P Co, h Elkmont Hghts (R D 1)  
Hewitt Gordon Company, advertising Service, Frank L Whitman sls-mngr, P O Box 295—phone 3995-W  
Hewitt Emily E Miss, h 311 Montford av  
Hewitt Floyd L (Mabel), plmbr, h 197 Cumberland av  
Hewitt Frank R (Frances M), h 311 Montford av  
Hewitt Jno C, clk Chimney Rock Mtns (Inc), h 311 Montford av  
Hewitt Julia P Mrs, supervisor of housekeeping dept The Manor, h same  
Heyer Walter H (Alben), mech Plemmons Motor Co, h 41 Henrietta  
Heyward Julie Miss, stengr Chimney Rock Mtns (Inc), h 62 Orange  
Heywood Harvey M (Jane S), h "Hilcote" Victoria rd  
**HEYWOOD HARVEY M** (Jane S), v-pres and pur agt Citizens Lbr Co and pres Plaza Realty Co, h Cedar Cliff rd, Bilt Forest  
Hickey Mary E Mrs, bds 66 Asheland av  
Hickle Albert M (Estelle), auto mech, h 7 Jeverly rd, W Ashev  
Hickle Chas M, student, h 7 Beverly rd, W Ashev  
Hicklin J Clyde (Esther), h W Chapel rd, S Bilt  
Hickling Paul T (Pattie H), h 25 Majestic av, W Ashev  
Hickling Pattie H Mrs, tr nurse 25 Majestic av, W Ashev, h same  
\*Hicks Ada, laund, h 99 Black

## EDWARD A. FARLEY

R. L. CHANCE, Manager

Head to Foot Outfitters for Men, Women and Children

(Charge Accounts Solicited)

76 Patton Avenue

Phone 176

**MERCHANTS TRANSFER & COAL CO.**  
**FREIGHT, FURNITURE AND CONTRACT HAULING**  
**HIGHEST GRADES OF CROWN, BLUE GEM AND JELICO COALS**  
**27 W. College**      **Office Phones 1331-3067**

ASHEVILLE, N. C. (1925) CITY DIRECTORY

321

- \*Hicks Fannie, cook B D Wyner, rms 218 Broadway  
 \*Hicks Fanny, dom, h 42 Poplar  
 \*Hicks Henry, dom, h 29 Gray  
 \*Hicks Jno (Katie), lab, h 29 Gregg  
 Hicks Martin J (Pearl), emp City, h 107 w Haywood  
 Hicks Riley, emp Natl Casket Co, bds 125 n Lexington  
 Hicks Robt, painter, bds 20 Patton av  
 Hicks Ruby, woodwkr McRary & Son, h Broadway  
 \*Hicks Wade M, presser Palace Clnrs, h 29 Gray  
 \*Hicks Wm (Beadie), packer Sou Ry, h 211 Southside av  
 Higdon Mollie Miss, h 14 Vernell  
 Higgason Luther L, photogr 65 Haywood, rms same  
 Higginbotham P Claude (Nita E), mdse broker Maxwelton Bldg, h 20 Baird  
 Higgins Albert (Clella), painter Bud's Auto Paint Shop, h Burnsville Hill  
 Higgins Augustus G (Elmira), carp, h Chestnut Ridge Pk  
**HIGGINS EDGAR R** (Herlie Shaw), mngr Swannanoa-Berkeley Hotel, h 43 Michigan av, W Ashev—phone 2399-W  
 Higgins Gary Miss, h 48 Central av  
 Higgins Hilliard (Lucy), emp City, h 75 Tiernan  
 \*Higgins Jas (Beulah), shoe repr 370 Southside av, h 58 McDowell  
 Higgins Jesse, clk T Galumbeck & Co, h Woodfin  
 Higgins Lula Miss, h 73 Cumberland av  
 \*Higgins Lula, cook, h 64 McDowell  
 \*Higgins Luvenia, h 64 McDowell  
 \*Higgins Minnie, h 40 Choctaw  
 \*Higgins Richd H, janitor Library Bldg, h 125 Higgins  
 Higgins Roscoe (Lillie), auto mech, h 100 Atkinson  
 Higgins Thelma Miss, h Chestnut Ridge Pk  
 \*Higgins Thos (Beulah), shoe repr, h 58 McDowell  
 Higgins Thos (Maude), painter, h 8 North  
 High Hoye D (Margaret), h 14 Fairfar, W Ashev  
 High School, Oak, cor College, J W Griffith prin  
 Highland Hospital 75 Zillicoa, Dr R S Carroll medical director, Miss Gertrude Sykes supt  
 Hight Saml, driver, bds 165 Biltmore av  
**HILDEBRAND DAVID S** (Oletha), pres Ashev Sup & Fdy Co, h Chunn's Cove, R D 2—phone 693  
 Hildebrand Eleanor, tchr Haw Creek Schl, h Chunn's Cove  
 Hildebrand Emma S, wid Arthur, h 50 Woodlawn av  
 Hildebrand J Burge, h Swannanoa rd  
 Hildebrand Norman, h Chunn's Cove  
**HILDEBRAND RICHD D** (Dorothy), v-pres Ashev Sup & Fdy, h 22 Commodore Apts  
 Hildebrand Rose Miss, b Chunn's Cove  
**HILL'S** (Inc), "The White Market," fresh meats of choicest cuts, poultry, butter and eggs, game in season, City Market—phones 3561-3562, F H Hill pres-treas, F C Henry sec (see side lines)  
 Hill Agnes L, Mrs, clk Lowenbein-Rutenberg Co, h 45 Elizabeth  
 \*Hill Arthur, lab, h 81 Circle  
 Hill Audrey C, Mrs, asst Dr J A Sinclair, h 114 Arlington av  
 Hill Burton H (Vallie), yd engrn Sou Ry, h 488 Biltmore av  
 Hill Carley S, trk drvr, h 2 Waynesville av, W Ashev  
 \*Hill Clara, dom, h 15 Smathers la



Asheville, N. C.

**Hudson & Essex Cars**  
 They Serve You for Years  
**Weaver Motor Co.**  
 (Inc.)  
 29-31 Spruce St.  
 Phone 2211-840



633 Merrimon Ave., Grace.

**GRACE PHARMACY**  
 Pure Drugs—Sanitary Fountain  
 In our Prescription Department Accuracy  
 dominates Swiftness

Phone 2557-J

**MOALE & MERIWETHER** Real Estate and Insurance  
 Phone 661  
**GENERAL AGENTS UNITED STATES FIDELITY AND GUARANTY CO.**

C. A. DEWEY

C. W. BRYSON

**CAROLINA PLUMBING & HEATING CO.**Plumbing and Heating Contractors—Plumbing and Heating Supplies  
BILTMORE ROAD, BILTMORE**Glaverie's  
Pharmacy**P P S  
R H P  
E O E  
S N C  
C E I  
R S A  
I L  
P 26 I  
T and S  
O 1703Always at  
Your Service"Ask Your  
Doctor"**Carolina  
Bonding &  
Insurance  
Co.**Home State  
CorporationContractors,  
Builders,  
Guardian  
Executors,  
Administra-  
tor and  
All Court  
Bonds.49 E. College  
Street  
Phone  
4071-W

322

ASHEVILLE, N. C. (1925) CITY DIRECTORY

- \*Hill Clarence (Ella), shoe repr 39 Mountain, h 128 Poplar  
Hill Claud, student, h 2 Waynesville av, W Ashev  
Hill Cora, wid I C, propr Bon Air, h 65 Ashland av  
\*Hill Corrie, h 15 Smathers la  
**HILL DANL W** (Ethel), postmaster and dist mngr Mutual Life Ins Co  
of N Y, h 32 Arden rd, Forest Hill  
Hill Delia, wid J B, h 2 Waynesville av, W Ashev  
\*Hill Edwd (Leanner), lab, h 231 Valley  
Hill Ellye Miss, student, h 66 Ashland av  
\*Hill Emma, laund, h 81 Circle  
\*Hill Ernest, h 45 Frederick  
Hill Eugene L (Evie), mill wkr, h 2 Factory Hill  
**HILL FRANK H** (Audrey C), pres-treas Hill's (Inc), h 114 Arlington—  
phone 3204-J  
Hill Fred (Helen L), chauf Gilmers (Inc), h Fairview rd, Bilt  
\*Hill Henry, porter Natl Barber Shop, h 39 Magnolia av  
\*Hill Henry (Annie), janitor Imperial Theatre, h 125 Pine  
\*Hill Henry (Hattie), firemn Sou Ry, h 45 Frederick  
\*Hill Henry (Mary), lab, h 173 Flint  
\*Hill Hoke (Katie), lab, h 9 Smathers la  
Hill's Hotel Supply (Hill's, Inc), storage plant 111 Broadway  
Hill House (Highland Hospital), 298 Montford  
Hill Huett E, barber, h 2 Waynesville av, W Ashev  
Hill J Francis (Lillie), gro 141 w Haywood, h same  
Hill J Hoyt, slsmn Ashev Candy Co, rms 26 Charlotte  
Hill J Munroe, mailing dept Ashev Times, h 229 Broadway  
Hill J R, agt Gate City Life Ins Co, h 7 Merrimon av  
Hill J Robt, slsmn Lake View Park (Inc), h 111 Biltmore av  
Hill J Walter, ins agt, h 16 Vance  
\*Hill Jas (Edna), lab, h 38 Hazzard  
Hill Joel R, h 71 Sand Hill rd, W Ashev  
Hill Jno H (Sarah), carp Sou Ry, h 32 Burton av, W Ashev  
\*Hill Joshua (Daisy), h 106 Livingston  
Hill Lewis W (Mabel), contr 229 Broadway, h same  
Hill Leroy (Glennie), elcctrn, h 61 Burton av, W Ashev  
Hill Lillie Mrs, soft drinks 281 Patton av, h 35 Atkinson  
\*Hill Lydia, h 45 Frederick  
\*Hill Marian, waitress Flack's Cafe, h 9 Smathers la  
\*Hill Marshall, emp Jno Allen, h 12 Ralph  
\*Hill Mary, laund, h 35 Grail  
\*Hill Mattie M, dress mkr, h 45 Frederick  
\*Hill Minnie, laund, h 38 Crescent  
\*Hill Patsy, emp Swannanoa Ldry, h 15 Smathers la  
Hill R Finley (Tyma), carp, h 1 Cravcn, W Ashev  
\*Hill Rosa M, student, h 138 Poplar  
Hill Sadie Mrs, clk Pollock Shoe Co, bds 74 e College  
\*Hill Saml, porter Pullman Co, h 45 Frederick  
\*Hill Saml (Annie), janitor, h 32 Fairview  
\*Hill Street Baptist Ch, 139 Hill, Rev Geo Miller pastor  
\*Hill Street School, Hill opp Buttrick, J H Michael prin  
Hill Theo R (Ruby), rms 260½ Patton av  
Hill W Margaret, wid Wm, h 16 Vance  
Hill Walker, carp, bds 229 Broadway  
\*Hill Willie, student, h 45 Frederick  
\*Hill Wm, lab, h 15 Smathers la

**POOLE'S DYE WORKS, Inc.**

"THE ORIGINAL CLOTHES DOCTORS"

HIGH CLASS FRENCH CLEANING, PRESSING AND DYEING  
CARPETS, RUGS AND HATS RENOVATED

14 BROADWAY

PHONES: OFFICE 1230; PLANT 4321



# CLINARD ELECTRIC CO., Inc.

Wholesale and Retail Distributors of Electric Fixtures, Appliances and Supplies. Grand Prize Eureka Vacuum Cleaner  
107 E. College St. Phone 159-W

ASHEVILLE, N. C. (1925) CITY DIRECTORY

323

Hill Wm M (Beulah), real est, h Oaklyn pl, W Ashev  
 \*Hill Wm (Rosa L), driver, h 309 Asheland av  
 \*Hill Wm Y (Mary), porter Teagues Drug Store, h 94 Pine  
 "Hilleote Cottage," Victoria rd, res H M Heywood  
 Hillcrest Manor Sanitarium, Newbridge N C, Dr L E Bisch propr  
 Hillcroft Sanitarium, Fairview rd, Bilt, Miss Annie L Rutherford supt  
 Hillhouse Hugh (Minnie), h 12 Colonial pl, Grace  
 Hilliard Howard, h 101 Biltmore av  
 Hilliard Saml H (Mamie), h 111 Biltmore av  
 Hilliard Wm D (Halcyone M), phys 5-6 Medical Bldg, h 5 Carolina Apts  
 Hillside Terrace (T A Taylor), boarding 120 Hillside  
 Hilton Ernest L (Georgia L), h 3 Stoner rd, Bilt  
 Himes Lucium G (Lela), carp, h 165 Virginia av, W Ashev  
 Himes Lucy E Miss, tel opr W U Tel Co, h 104 Montana av, W Ashev  
 Himes Oren V (Pearl), bldg contr, h 104 Montana av, W Ashev  
 Hinderliter Mary, wid D G, h Washington av, Jackson Pk  
 Hinds Alice E Miss, boarding 17 Pearson dr, h same  
 Hine Martin L (Gertrude), with Gray Gorham, h 68 Courtland av  
 Hines Arthur, chauf Slayden, Fakes & Co  
 \*Hines Callie, dom, h 26 Sassafras  
 Hines Cora, wid Herbert, clk The Leader, h 19 Orchard  
 Hines Cornelia Miss, tchr High Schl, h 255 Haywood  
 \*Hines McKinley (Lizzie), cook, h 242 Asheland av  
 \*Hines Vellie, cook, h 298 Brooklyn al  
**HINNANT HENRY S** (Grace), sup' Leon H Watson, rms 144 Rankin  
 Hinsey Ralph C (Marguerite), produce, h Burnsville Hill  
 Hinton Mattie, wid D I, h 845 French Broad av  
 Hipp Sample H, h 275½ Asheland av  
 Hipp Wm A (Violet), h 275½ Asheland av  
 Hipps Allan T (Sarah V), phys 7-9 Medical Bldg, h 2 Charlotte St Apts  
 Hipps C Crawford (Pertha), trav slsmn Ashev Harness Co, h 11 Vance  
 Crescent, W Ashev  
 Hipps Faraday M (J Hortense), bus drvr, h 191 Rankin av  
 Hipps H Varder (Virginia), carp, h 41 Virginia av, W Ashev  
 Hipps Harley W (Ethel), blksmith Ashev Sup & Fndry Co, h 123 Hudson,  
 W Ashev  
 Hipps J Howd, stm ftr H W Kinder, h Woolsey  
 Hipps L H, hlpr Grove Park Inn, h same  
 Hipps Penrose (Daisy), h Lamb av, W Ashev  
 Hipps Robt H Rev (Sarah), h 184 Woodfin  
 Hipps Wm H (Vonnice), atty 9-10 Technical Bldg, h 492 Haywood rd,  
 W Ashev  
 Hirsch Edwd F (Laura W), sec-treas Ski-Land Products Co, h 11 Carolina  
 \*Hixon Jas, h 25 Grall  
 \*Hixon Victor H (Elizabeth), cook Coles Cafe, h 70 s Beaumont  
 Hixson Carrie, wid J U, h 390 s French Broad av  
 Hixson Claude D, slsmn, h 390 s French Broad av  
 Holart Clarence (Augusta), frt grower, h "Wildfield Cottage" Albe-  
 marle Park  
 \*Hobby Mint, waiter, h 187 Southside av  
 Hobson Freeman, chauf C D Kenny Co  
 Hobson Winfield B Dr (Alma), vet surg, h 121 Pennsylvania av  
 Hocking Jno, bkkpr, rms 85 Louisiana av, W Ashev  
 Hockstein Abe D (Helen), clk Pollocks, h 289 Merrimon av  
 \*Hodge Hattie, cook, h 47½ Hill

16 S. PACK SQ.

Complete Outfitters to Men, Women and Children  
 Cash if you have it, Credit if you want it  
 PHONE 1938-J

**SUPERIOR CLOTHING CO.**

**Reliance  
 Coal &  
 Transfer  
 Co.  
 Highest  
 Quality  
 Steam  
 and  
 Domestic  
 COAL  
 Transfer  
 Heavy  
 Hauling  
 Phones  
 Office 167  
 Yard  
 2256-J**

## ADVOCATE PUBLISHING CO.

COMMERCIAL PRINTERS, RULERS AND BOOK BINDERS

91 Patton Ave.

Phone 2741

# GALLIHER—LUMBER

Biltmore Ave., Sou. Ry.

Phones 4409-4410

**Let The Carolina Mattress Co.  
Do Your Mattress Work**  
246 Southside Ave. Phone 2879-L-3

**UNION PLUMBING COMPANY**  
J. C. CAUBLE, OWNER  
—CONTRACTORS—  
PLUMBING, STEAM AND HOT WATER HEATING  
23 Broadway Phone 432

324 ASHEVILLE, N. C. (1925) CITY DIRECTORY

- Hodge Lock, lab Sterchi Bros, h Weaverville N C  
Hodge Natalie Miss, rms 2 Carroll av—  
Hodge Saml, painter Nash & Dalton, h Chunn's Cove  
Hodges Amy Miss, h 349 Hillside  
Hodges Annie M Miss, bkkpr Arther M Field Co, h 139 Haywood  
Hodges Brandon P, student, h 168 Merrimon av  
Hodges Danl M Col (Clara P), retired, h 168 Merrimon av  
Hodges Danl M Jr, atty at law and notary 216 Drhumor Bldg, h 168 Merrimon av  
Hodges Ida S Miss, h 133 Virginia av (N P)  
Hodges Jno G (Julia), slsmn Chimney Rock Mntns (Inc), h 59 Woodrow av  
Hodges Jud S, h 133 Virginia av (N P)  
Hodges Nancy, wid H H, h 349 Hillside  
Hodges Ollie C (Wilma), carp, h 56 Dorchester av, W Ashev  
Hodges Rena Miss, h 349 Hillside  
Hodges Wm (Lee), painter, h Chunn's Cove  
Hodgkins Lillian F Mrs, stengr S G Bernard and notary 306 Oates Bldg, h 110 Anandale av  
Hoffman Albert C (Addie M), trav slsmn Trenton Potteries Co, Trenton N J, h 113 Virginia av (N P)  
Hoffman Beulah Mrs, tehr High Schl  
Hoffman David (Sadie), pres Star Mkt, h 107 Cumberland av  
Hoffman Delbert D (Ada), clk McFec Jewelry Co, h 11½ Broadway  
Hoffman Edith Miss, h 107 Cumberland av  
Hoffman Leonard R Major (Beulah), instr Bingham Military Schl, h Bingham Hghts  
Hoffman M Ellis (Jeannette), dentist, h 156 Hillside  
Hoffman Maud S Miss, elk M V Moore & Co, h 232 Haywood  
Hoffman Maxwell E (Jeanette), dentist 668-669 Natl Bk Bldg, h 156 Hillside  
Hoffman Robt (Georgia), sec-treas Star Mkt, h 22 Lyndon av  
Hogan Chas, bds 173 Biltmore av  
\*Hogan Wm, emp Carolina Creamery, h 105 Clingman av  
Hoggins Minnie Miss, h 134 Biltmore av  
Hogoboom Homer W (Maud), foremn Advocate Pub Co, h Center la  
Hoitt Chas A (Mae), h Charles Hghts, Bilt  
\*Hoke Albert (Lizzie), chaufr, h 124 Poplar  
Hoke Edgar E (Lizzie), chaufr, h 25 Lyman  
Hoke Springs Dairy, Sweeten Creek rd, S Bilt  
Hollbert A W, fireman Sou Ry  
\*Hollbert Anna, houskpr, h 61 Short Madison  
\*Hollbert Dovie, cook, h 57 Black  
\*Hollbert Henrietta, laund, h 57 Black  
\*Hollbert Mary, hlpr, h 61 Short Madison  
\*Hollbert Selena, h 57 Black  
Hollbert W C (Mamie V), engr Langren Hotel, h 16 Holland  
Holbrook Lula Miss, rms 153 Biltmore av  
Holcomb Carl (Ethel), clk, h 14 Drake, W Ashev  
Holcombe Bonnie Miss, h Woodfin N C  
Holcombe Chas A (Bonnie J), emp Ashev P & L Co, h 21 Harrison  
Holcombe Cleveland H (Gladys), asst lmbrr yd supt Natl Casket Co, h Sand Hill rd, W Ashev  
Holcombe Clyde, welldriller, h 69 Rankin av  
Holcombe Coal Co (E C Holcombe), 28 w College

**S. STERNBERG & CO.**  
STRUCTURAL STEEL AND PIPE  
Always in Stock

PHONE 333

DEPOT ST.

STILWELL —

—REALTOR

SALES, RENTALS, LOANS AND INSURANCE

22 Government St.

Phones: Office 1066; Res. 2056-J

ASHEVILLE, N. C. (1925) CITY DIRECTORY

325

- Holcombe Ernest C (Virginia), yd engrn Sou Ry, h 137½ s French Broad av  
 Holcombe Eugenc C (Grace), Holcombe Coal Co, h 184 Westwood pl, W Ashev  
 Holcombe H Edgar (Mildred), mtrmn Ashev P & L Co, h 69 Rankin av  
 Holcombe Hermus M (Bessie P), produce, h 43 Carter  
 Holcombe Hiram W (Alice), emp Natl Casket Co, h Woodfin N C  
 Holcombe J Swain (Cora), carp, h Elmwood av, Jackson Pk  
 Holcombe Jerome (Bertha), mill wkr, h 19 Factory Hill  
 Holcombe Layton W, U S Army, h Woodfin N C  
 Holcombe Leonidas (Pansy), cabtmkr Caro W P Co, h Elkmont Hghts (R D 1)  
 Holcombe Mary J, wid Isaac, h 21 Harrison  
 Holcombe Pomeathus M (Sue), painting contr (r) 45 e College, h 11 North View  
 Holcombe Rebecca, wid P H, h 28 s Ann  
 Holcombe Richd E (Florence), cashier J W Rutherford, h 101 Woodward av, Norwood Pk  
 Holcombe Robt B (Virginia), emp Ashev P & L Co, h 28 s Ann  
 Holcombe Robt N (Hattie), mill wkr, h 13 Factory Hill  
 Holcombe Tilitha C, wid N K, h Robertstown, S Bilt  
 Holcombe Wm H (Dollie), emp Caro W P Co, h Newbridge (R D 5)  
 \*Holden Frank (Lela), tr driv, rms 52 Clingman av  
 Holden J C, emp Ashev P & L Co  
 Holden Jessie Miss, h 125 Woodrow av  
 Holden Nellie J, wid Wm, h 7 Rosewood av  
 Holder Benj H (Frances S), trav slsmn, h 105 Cumberland cir  
 Holde Claude B (Cora E), embalmer Noland, Brown & Co, 17 Buncombe  
 Holder Douglas H (Ina), fireman, h Joyner av, W Ashev  
 Holder Thos N (Eitta), baker, h 55 Nevada av, W Ashev  
 Holder Wm D, trav slsmn, h 105 Cumberland circle  
 Holderby Geo A B Rev (Mattie J), pastor Ashev Circuit M E Ch, h 145 Biltmore av  
 Holderby Howard B, bkkpr, 145 Biltmore av  
 Holderby Pryor R, bkkpr Central Bk & T Co, h 145 Biltmore av  
**HOLFENER E L**, v-pres Carolina Machinery Co, res Fitchburg  
 Holford Colin McRae, emp Ashev P & L Co, h 230 Cumberland av  
 Holford Edwin H, clk Tate-Morrow Motor Co, h 230 Cumberland av  
 Holford May Mrs, h 230 Cumberland av  
 \*Holiness Church, w Chestnut nr Madison, Rev Morris Mack pastor  
 Holiness Church, Atkinson cor View  
 Holland Edwd (Eugenie), cotton buyer, h Chiles av, Kenilworth  
 Holland Eliza W Miss, artist, h 235 e Chestnut  
 Holland Emory (Hattie), chauf L D Ingle, rms 50 Asheland av  
 Holland Harry (Marie), ball player, rms 24 Vance  
 Holland Jack W, chauf Ashev P & L Co, h 235 e Chestnut  
 \*Hollands Jas (Mary), lab, h 34 Mountain  
 Holland Marve M (Lucy), (Palm House), h 421½ Depot  
 Holland Mira, wid Wm A, h 235 e Chestnut  
 Holland Robt F (Louise), (Berkeley Drug Co), h 4 Jefferson Apts  
 Holland Saml C, rms 21 s Ann  
 Holland Wilbur, chauf Middlemount Gardens, h 421½ Depot  
 Holland Wm G, h 156 Michigan av, W Ashev

STREET RAILWAY

ELECTRIC LIGHT AND POWER

GAS

Asheville Power & Light Company

Phones: Sales Dept. 3429; Contract and Service 879; General Office 69; Supr.'s Office 1400

FINLEY'S DRUG STORE

ALWAYS BUSY BUT AT YOUR SERVICE

Nunnally's Candies. Nyal Remedies. Eastman Kodaks and Supplies  
 Phones 3200 and 3201 402 Depot St.

# ASHEVILLE CONSTRUCTION CO.

GENERAL CONTRACTORS

Merchants' Freight Hauling, Heavy Hauling, Dirt and Furniture Moving  
Cement, Sand and Stone

Phones: Office 223; Depot 645; Quarry 1087-J

Office 20 E. College Cor. Market

**B. FRANK GUDGER & CO.**  
**REAL ESTATE AND INSURANCE**

Phone 228  
32-33 Electrical Bldg.  
(Opposite Patton Avenue Entrance to Postoffice)

**Asheville Plumbing & Heating Co.**  
A. J. HUVARD, Erecting Engineer

**CONTRACTORS AND ENGINEERS**

29 Carolina Lane Asheville, N. C. Phone 2637

326

ASHEVILLE, N. C. (1925) CITY DIRECTORY

- Holland Wm G Jr (Cora), h 156 Michigan av, W Ashev  
Hollar Carrie L, wid H S, boarding, 24 n Spruce, h same  
Hollar H Ralph (Sophia), firemn Sou Ry, h 37 Ora  
Hollar Jas D (Katherine), engrn Sou Ry, h 23 Livingston  
Hollar S T, engrn Sou Ry  
Holler Eva Miss, stengr U S Int Rev, h 207 Haywood  
Holler Jno W (Eva), flagmn Sou Ry, h 95 Bartlett  
**HOLLEMAN ELWOOD**, propr Apex Electrical Co, 89 Patton av—phone  
104, h 83 Elizabeth—phone 3673-J  
**HOLLEMAN HARVEY**, director of publicity E W Grove Investments,  
h 83 Elizabeth—phone 3673-J  
\*Holley Wm (Zula), lab, h Hendersonville rd, Bilt  
\*Holliday Wade, car washer, h 54 Davidson  
Hollifield Clara L, wid C Wesley, h W Chapel rd, Bilt  
Hollifield Fred G, emp New Bridge Dairy, h West Chapel rd, Bilt  
Hollifield Garfield (Jane), h Amboy rd, W Ashev  
Hollifield Garry, carp, bds 418 Patton av  
Hollifield Jacob B, emp, h W Chapel rd, S Bilt  
Hollifield Jas (Bertha), h 38 View  
Hollifield Jas G (Dora), h Hazel Mill rd, W Ashev  
Hollifield Lee (Mountain Range Dairy), h W Chapel rd, Bilt  
Hollifield Millie, wid J B, h 79 Swannanoa av, W Ashev  
Hollifield S Webb, emp New Bridge Dairy, h W Chapel rd, Bilt  
Hollifield Wm (Rendie), lab, h Riverside Hghts (R D 5)  
Hollifield Wm M, emp Bilt Lumber Co, h W Chapel rd, S Bilt  
Hollingsworth Barnett, student, h 365 Haywood rd, W Ashev  
Hollingsworth Chas, rms 10½ w College  
Hollingsworth Earle (Ollie), emp Hans Rees' Tannery, h 97 Lyman  
Hollingsworth H Downey, mech Tate-Morrow Motor Co, h Florida av,  
W Ashev  
Hollingsworth Hiram, carp, bds 39 Central av  
Hollingsworth Howell W (Laura), h 27 Gaston  
Hollingsworth Jno B, slsmn Ottis Green Hdw Co, h 363 Haywood rd,  
W Ashev  
Hollingsworth R O, mech McC Carson & Evans, h Horneyhurst, W Ashev  
**HOLLINGSWORTH RALPH S** (Kate), purchasing agt city, h 365 Hay-  
wood rd, W Ashev  
Hollingsworth Wm, carp, bds 39 Central av  
\*Hollis Bertha, h 20 Scott  
Hollis Frances, h 28 Beech Hill  
\*Hollis Saml (Clifford), lab, h 20 Scott  
\*Hollis Wm (Mattie), lab, h 20 Scott  
Holloman Janie, wid Robt R, h 126 Pennsylvania av, W Ashev  
\*Holloway Arthur (Stella), lab, h 89 Poplar  
\*Holloway Chas L (Emma), bricklyr, h 25 Sorrell  
Holloway Henry W (Mande E), condr Pullman Co, h 35 Highland  
\*Holloway Herbert N Rev, clergyman, h 21 Weaver  
**HOLLOWAY HUBERT W** (Carrie), city editor The Asheville Citizen,  
h Larkspur Cottage, Albemarle Park  
\*Holloway Jas, lather, h 25 Sorrell  
Holloway Louis (Mamie), emp Sou Ry, h 22 Scott  
Holloway M Olive Miss, stengr W D Tracey & Son, h 35 Highland  
Holloway Robt M, h 35 Highland  
\*Holloway Wm, lab, bds 229 Southside av

## MOUNTAIN CITY LAUNDRY

DRY CLEANING

PHONES 426 and 427

# THE NATIONAL BANK OF COMMERCE

With Modern methods and complete facilities. Invites your business and offers every  
Banking service consistent with sound Banking  
**CAPITAL \$150,000.00** **SURPLUS \$45,000.00**  
**ELEVEN CHURCH STREET** **PHONES 3400-3401**

ASHEVILLE, N. C. (1925) CITY DIRECTORY

327

- \*Holloway Zonnie (Mattie), emp Sou Ry, h Fair opp R R Yds
- \*Holly Jno (Minnie), Ashev Ice Co, h 15 Velvet
- \*Holly Robt, helper Ashev Ice Co
- Hollyday Wm M (Martha), phys, eye, ear & nose specialist, 331-337  
Haywood Bldg—phone 3015, h 174 Pearson dr—phone 3405
- \*Holman Lena, rms 1½ Ralph
- \*Holman Lula, cook, h (r) 182 Cumberland av
- Holman Mills T, mngr Ashev Grain & Feed Co, h 16 Broad
- Holmes Clara L Miss, h 60 Baird
- Holmes Caroline W Miss, h 60 Baird
- Holmes Edith C Miss, h 60 Baird
- \*Holmes Hattie, cook, 84 Bartlett, h same
- \*Holmes Jas, cook, h 31 Hazzard
- Holmes Janie C, wid E I, h 60 Baird
- Holmes Jno, lab Sou Ry
- \*Holmes Lillian Jaund, h 14 Choctaw
- \*Holmes Maria, laund, h 99 Poplar
- \*Holmes Nancy, laund, h 99 Poplar
- \*Holmes Wm (Retha), lab, rms 105 Roberts
- Holst Elizabeth Miss, emp, h 14 Holland
- \*Holston Alex (Sallie), porter Pullman Co, h 69 Woodrow av
- \*Holston Lois, h 69 Woodrow av
- \*Holston Milton (Minnie), h 146 Poplar
- \*Holt Beatrice, student, h 42 Hildebrand
- Holt Bessie I, Mrs, slsly Horney Bros, h s s Beaver Lake (R D 1)
- Holt Carolyn R Miss, personnel mngr Bon Marche, h 24 Commodore  
Apts
- Holt Frank, waiter Cole's Cafe, rms n French Broad av
- Holt G Warren (Edith M), chf clk Swannanoa-Berkeley Hotel, h 37  
Summit, S Bilt
- Holt Georgia Mrs, clk The Leader, h Woodfin Station
- \*Holt Gussie, student, h 42 Hildebrand
- \*Holt Idella, laund Mission Hosp, h 47 Velvet
- Holt Ina, wid J D, h 24 Commodore Apts
- \*Holt J E Rev (Mary B), pastor St James A M E Church, h 42 Hilde-  
brand
- \*Holt Jennie, cook, h 11 Hiwassee
- \*HOLT JNO W (Ethel), physician and surgeon 16½ Eagle—phone  
3197; office hours, 10 to 11 a m, 3 to 6 p m, h 256 e College—  
phone 3613
- Holt Lawrence S (Lucy), auto mech, h 34 Lawrence (G P)
- Holt Lawrence S Jr (Elizabeth), h Macon av (G P)
- \*Holt Lillian, cook, h 11 Hiwassee
- \*Holt Rosa, cook, rms 23 Wallack
- Holt Warren G (Edith), bkpr, h 37 Summit, S Bilt
- Holtfreter Wm T (Edith M), h 14 Kimberley av (G P)
- Holtz Augusta Miss, prac nurse 231 Haywood, h same
- Holtzclaw Harry R (Rosalie), carp, h 67 Furman av
- Holtzclaw Lucile Miss, h 67 Furman av
- Holtzclaw Mark E (Maude E), carp, h 67 Furman av
- \*Holtzclaw Sydney (Helen), porter Sou Ry, h 91 Clingman av
- Holy Leona Mrs, h 33 Orange
- HOME BUILDING & LOAN ASSN**, 10 Government, Dr Jere E Cocke  
pres, A C Brandl v-pres, S I Forbes sec-treas, Lee & Ford attys



We Can  
Sell Your  
**REAL**  
Estate  
at  
Auction

Guaranty  
Realty  
Co.

Jackson  
Bldg.  
Phone 3697

L. F. GOOLEY, Proprietor  
**CHAMPION SHOE HOSPITAL**  
Phone 600  
REPAIRERS OF SHOES OF ALL KINDS  
80 Patton Ave.  
Asheville, N. C.

## Carolina Machinery Co.

Founders, Machinists and Jobbers of Mill  
and Tannery Supplies. We Make All Kinds  
of Castings in Iron, Brass or Aluminum.

We Also Furnish Skilled Mechanics for Boiler Repairs. Phones: Office 590, Shops 2517

# CAROLINA MOTOR TRUCK COMPANY

Incorporated

DISTRIBUTORS RUGGLES QUALITY MOTOR TRUCKS

27 W. COLLEGE ST.

PHONE 3067

Display Rooms and Repair Dept. 47-49 S. Lexington Avenue

## H. W. KINDLER

Plumbing, Heating and Sheet Metal Con-  
tractor, Plumbing and Heating Supplies

172 Broadway Phone 1612

## HARRILL WOOD

High Grade Steam and Domestic Coal  
"Wood Sells Coal"

Office 14 Government St. Phone 3297

328

ASHEVILLE, N. C. (1925) CITY DIRECTORY

Home School (Asheville Normal Preparatory School), Biltmore av cor  
Victoria rd, Miss Mary S Albertson prin

**HOME SECURITY LIFE INS CO**, room 6, 1½ Biltmore av, H B Ma-  
son supt

\*Homer Fred, lab, rms 202 Biltmore av

Hondras Steve (Royal Cafe), h 30 Broadway

\*Horn E Chas B (Mamic), waiter Ashev Club, h 42 Short

Honess Chas H (Esther), optometrist 54 Patton av, v-pres Ashev Merch  
Assn, h 34 Cumberland Circle

Honess Elizabeth E Miss, student, h 34 Cumberland Circle

Honess Jeanette F Miss, tchr Aycock Schl, h 34 Cumberland Circle

Honess Janet Miss, h 34 Cumberland Circle

Honeycutt Chester A (Margaret), foremn Caro W P Co, h 26 Monroe pl

Honeycutt Creed, emp Natl Casket Co, h Chestnut Ridge Pk

Honeycutt Ethel Miss, tr nurse Sunset Hghts San, h same

Honeycutt Frankie, wid Joseph, h Chestnut Ridge Pk

Honeycutt Gay (Lockie), emp Caro W P Co, h Chestnut Ridge Pk

Honeycutt Grace Miss, h Burnsville Hill

Honeycutt Grocery Co (Mrs Maggie Honeycutt, Mrs Hattie Penland).  
448 Depot

Honeycutt Horace L H (Reta), baker, h 17 Short Spring

Honeycutt J Wesley (Peekie), driver, h Chestnut Ridge Pk

Honeycutt Jason C (Birdie), emp Natl Casket Co, h Chestnut Ridge Pk

Honeycutt Jessie Mrs, h 29 Hillside

Honeycutt Jno H (Sarah L), h Burnsville Hill

Honeycutt Jos, emp Natl Casket Co, h Chestnut Ridge Pk

Honeycutt Lotta P (Jennie), div foreman, h 44 Charlotte

Honeycutt Maggie Mrs (Honeycutt Gro Co), h 448 Depot

Honeycutt Margaret, wid J H, h Chestnut Ridge Pk

Honeycutt Mary, wid E D, prac nurse, h 3 Knight pl, W Ashev

Honeycutt Pearley L (Maggie), condr St Ry, h 448 Depot

Honeycutt Richd F, mech Weaver Motor Co, rms 67 Spruce

Honeycutt Thos (Barthenia), lab, h Woodfin N C

Honeycutt Virgie Miss, h Chestnut Ridge Pk

Honorbilt Co (Inc), real est 53 Haywood, J B Brandt pres, M S Brandt  
v-pres-sec, Jno O'Neil treas

Hood Carl (Carl's Millinery), h 103 Flint

\*Hood Chas, h 42 Brick

Hood Chas W (Ruth), emp Goodyear Rubber Co, h 78 East

Hood Enoch (Nancy), engr Storage Sup Co, h 101 Riverside gr

Hood Frank L (Martha), mnfr, h 112 Macon av (G P)

Hood Frank L Jr, student, h 112 Macon av (G P)

Hood Henry B (Hood's Millinery), h 317 Cumberland av

\*Hood Jas, h 42 Brick

**HOOD LOUIE L**, mngr Hood Music Co, h 317 Cumberland av—phone  
1012-W

Hood Martha M, wid Ezekiel, h 317 Cumberland av

Hood Mary C Miss, h 38 Edwin pl (G P)

Hood's Millinery (Henry B Hood), 5 Haywood

**HOOD MUSIC CO**, victrolas and records, pianos and musical merchan-  
dise, 59 Haywood—phone 1426, L L Hood propr

Hood T Horace, real est agt, h 18 Orange

Hood Ruth Miss, h 103 Flint

Hoofnagle Fannie Miss, furn rooms, 100 Biltmore av, h same

## J. C. PATTERSON & CO.

Successor to A. L. McLean & Co.

WARM AIR HEATING, AND SHEET METAL AND COPPER WORK  
95 Patton Ave. Phone 705

# J. T. HORNEY

OWNER AND DEVELOPER OF

HIGH CLASS RESIDENTIAL SUBDIVISIONS  
IN NORTH CAROLINA AND FLORIDA

—General Offices—

No. 10 Church St., Asheville, N. C.

See Horneyhurst and Bella Vista  
in West Asheville, N. C.

---

## HORNEY BROTHERS

The Renowned Twin Auctioneers

— Land Sold Exclusively At Auction —

—General Offices—

10 Church St., Asheville, N. C.

—Branch Offices—

LAKELAND FLA.  
ST. PETERSBURG, FLA.  
MIAMI, FLA.

BLUEFIELD, W. VA.  
HIGH POINT, N. C.  
AND CHARLOTTE, N. C.

J. C. Horney, Gen. Mgr.      J. T. Horney, Sales Mgr.

# J. T. HORNEY

OWNER AND DEVELOPER OF

HIGH CLASS RESIDENTIAL SUBDIVISIONS  
IN NORTH CAROLINA AND FLORIDA

—General Offices—

No. 10 Church St., Asheville, N. C.

See Horneyhurst and Bella Vista  
in West Asheville, N. C.

---

## HORNEY BROTHERS

The Renowned Twin Auctioneers

— Land Sold Exclusively At Auction —

—General Offices—

10 Church St., Asheville, N. C.

—Branch Offices—

LAKELAND FLA.  
ST. PETERSBURG, FLA.  
MIAMI, FLA.

BLUEFIELD, W. VA.  
HIGH POINT, N. C.  
AND CHARLOTTE, N. C.

J. C. Horney, Gen. Mgr.      J. T. Horney, Sales Mgr.



# FISHER, COXE & PATTERSON

(Successors to J. R. Patterson & Son)

GENERAL INSURANCE AND BONDS

1½ Biltmore Ave.

Phone 570

ASHEVILLE, N. C. (1925) CITY DIRECTORY

329

- \*Hooks Clinton, rms 335 e College  
Hooks Jno B Jr (Dodge U-Drive-Em Co)  
\*Hooper Avery (Carrie), chauff, h 41 Magnolia av  
Hooper Helen Miss, reg nurse, 163 Park av, h same  
\*Hooper Jno C (Martha), brkmm Son Ry, h 106 Black  
Hooper Lyman J, dentist, 223 Haywood Bldg, h 136 w Chestnut  
\*Hooper Minnie, cook, Biltmore av extd  
\*Hooper Olivia, cook 316 Montford av, h same  
\*Hooper Tolliver (Mattie), lab, h 25 Bay  
Hoover Brevard, asst display mngr Bon Marche, h 179 Woodfin  
Hope Margaret Miss, nurse Ashev Mission Hosp, h same  
Hopkins Arthur C (Emma), butler Bilt Est, Bilt, h same  
\*Hopkins Chapel A M E Zion Church, 225 e College, Rev P K Fonville pastor  
Hopkins Chas C, rep White-Branch-Shelton Hat Co of St Louis Mo, bds Swannanoa Berkeley Hotel  
\*Hopkins Dave (Easter), lab, h 152 Eagle  
\*Hopkins Henry, lab, h 37 Magnolia av  
\*Hopkins Isaac (Emma), city emp, h 295 Asheland av  
\*Hopkins Jas W (Essie), eating hse, 33 Buttrick, h same  
\*Hopkins Janie, cook, h 13½ Gibbons  
\*Hopkins Jno II (Essie), horseshoer J W Hopkins, h Lincoln av  
Hopkins Ross T, staff sergt 309th Regiment U S Cavalry, h 8 Marcellus  
Hopkins W Ronnie, lineman Sou Bell T & T Co, rms 8 Marcellus  
Hopperman Lucile, cashier Gilmer's, h 59 Woodfin  
Hopson Jno S (Sophia), (Hayes & Hopson), h 100 Charlotte  
Hormell David R (Amelia), plumbing, h 19 Larchmont rd, Fenner Hghts  
Hormell Mildred S Miss, h 19 Larchmont rd, Fenner Hghts  
\*Horne Chas (Mamie), waiter, h 42 Short  
\*Horne DeRosette, student, h 42 Short  
Horne Emma Miss, h 278 Haywood  
Horne Wm F (Mary), Stanley & Horne, h 132 Roberts  
Horner Junius M Rt Rev (Eva), Bishop Diocese Western North Caro, h Ravenscroft rd  
Horner Junius M Jr, student, h Ravenscroft rd  
Horner Katherine Miss, h Ravenscroft rd  
**HORNEY BROTHERS LAND CO** (Horney Brothers, Twin Auctioneers), real estate and auctioneers, 10 Church—phone 1261-W, J C Horney gen mgr, J T Horney sales mgr (see opp)  
**HORNEY BROTHERS, TWIN AUCTIONEERS** (Horney Brothers Land Co), real estate and auctioneers, 10 Church—phone 1261-W; branch offices, High Point N C, Charlotte N C, Bluefield W Va, Lakeland Fla, St Petersburg Fla (see opp)  
Horney Heights Freewill Baptist Church, Sulphur Spgs rd cor Middlemont av, H H. W Ashev, Rev Robt B Self pastor  
**HORNEY'S J T PRIVATE SALES ORGANIZATION**, J T Horney's Residential Subdivisions exclusively, Louis Sacks sales mngr, Arthur Kowalski advtg mngr, 10 Church—phone 1261-W (see opp)  
**HORNEY JULIUS T** (Madeline T), real estate auctioneers and sales mngr Horney Brothers Land Co and Horney Brothers Twin Auctioneers, developer of residential subdivisions, 10 Church—phone 1261-W, h Asheville N C in summer, Lakeland Fla in winter

**I**NSURE  
Your  
Salary  
With Us.

**N**EVER  
Carry  
Your Own  
Risk

**S**AFETY  
Is the  
Best  
Policy

**U**NLESS  
You Are  
a Capi-  
talist.

**R**EST Easy  
If You  
Have

**A**N  
Accident  
We Will

**N**OT Keep  
You  
Waiting to

**C**OLLECT  
Your  
Claim

**E**VERY  
Claim  
Promptly  
Paid.

**Imperial  
Life  
Insurance  
Company**

Home Office  
Asheville,  
N. C.  
Phone 495

**MOALE & MERIWETHER** Real Estate and Insurance  
Phone 661  
CITY AND SUBURBAN PROPERTY Farms and Timber Lands

# ROBT. J. LEWIS FUNERAL HOME

FUNERAL DIRECTORS  
AND EMBALMERS

Lady Assistant—Auto Ambulance Service

97 E. College Street

Phones 62-683

330

ASHEVILLE, N. C. (1925) CITY DIRECTORY

## FITZGERALD REALTY CO.

Real Estate in All Its Branches

Loans, Automobile and Fire Insurance

Phone 4027-J

60½ Patton Ave. (Opp. P. O.)

## McBEE STOVE CO.

A. C. McBee, Propr.

We buy, sell, exchange and repair Stoves and Ranges

55 Broadway Phone 3187

- HORNEY JAKE C.**, real estate auctioneer and gen mgr Horney Brothers Twin Auctioneers, 10 Church—phone 1261-W, h Asheville N C in summer, Lakeland Fla in winter
- Horsburgh Robt B** (Ella E), asst sec-treas Caro & Georgia Ry Co, Sou Iron Mining Co, Junaluska Iron Ore Co, Georgia & Caro Land & Timber Co, and Valley River Trading Co, h 65 Virginia av, W Asheville
- Horrox Jos**, confr, 67 Haywood, h 68 same
- Horton David D** (Rose L), carp, h Fairview rd, Green Pk, S Bilt
- Horton Flossie Miss**, clk Denton & Co, h 15 North View st
- Horton Harry H** (Arnell), tr driver, h 329 Patton av
- Horton Nathan W** (Bessie), h 15 North View
- Horton Richd W** (Nell), firemn A F D No 2, h Mears av, W Asheville
- Horton Robt** (Indiana), truck driver, h Burnsville Hill
- Horton Shelby E** (Lillian), barber Asheville Barber Shop, h Weaver-ville N C
- \***Horton Steve** (Daisy), bellman Swannanoa-Berkeley Hotel, h 211 Biltmore av
- Horton Victor W**, clk Aiken & Hester, h 15 n View
- Horvitz Bella Miss**, stenogr Smathers & Ward, h 65 Highland
- Horvitz Fannie**, wid Simon, h 65 Highland
- Horvitz Louis**, clk Bon Marche, h 64 Highland
- Horvitz Sophie Miss**, typist Caro W P Co, h 64 Highland
- \***Hoskins Bennett**, bootblack Herman Hennig, h 86 Black
- Hoskins Burley**, tchr Ashev Normal Schl
- Hoskins Cecil B**, student, h 112 Hillside
- \***Hoskins Ethel**, h (r) 86 Black
- \***Hoskins Finley**, h (r) 86 Black
- \***Hoskins Ida**, h (r) 86 Black
- Hoskins J Will** (Matthe L), h 112 Hillside
- \***Hoskins Lucy**, h (r) 86 Black
- \***Hoskins Nat** (Rachel), porter Ward & Hughes, h 77 Choctaw
- \***Hoskins Susie**, maid, 219-Ashley av
- Hosrich Herman F** (Elizabeth C), baker Quality Bakery, h 16 West No 1
- Hoss Lettie Miss**, h 22 (19) Williams
- Hoss M Horace**, emp city, h 22 (19) Williams
- Hoss Robt**, emp city, h 22 (19) Williams
- Hotchkiss Raymond B** (Lucide), h 163 s Liberty
- HOTEL LANGREN**, Broadway cor College—phone 9172, J H Entwright mngr
- \***Houck Mary**, maid Glen Rock Hill, rms same
- Hough Alice B Miss**, h 403 Pearson dr
- HOUGH D DOLAN** (Georgia), (Acme Paint Shop), h 243 e Chestnut—phone 2109
- Hough Lefroy Miss**, boarding, 243 e Chestnut, h same
- Hough Mathilda Mrs**, clk Pon Marche, h 70 Bartlett
- Hough Ralph**, mchst hlpr Sou Ry, h 70 Bartlett
- Hough Virginia Miss**, tchr Home Schl, h 70 Bartlett
- Hough Wm** (Jessie), emp Sou Ry, h 64 Phifer
- \***Houpe Ernest** (Gladys), chauff, h (r) St Dunstan's Circle
- \***Houpe Gladys**, cook, h (r) St Dunstan's Circle
- House Bronson**, h 262½ Depot
- House David** (& wife), car cleaner Sou Ry, h Springdale av, Bilt

**R. Emmett Smith & Co.**  
PUBLIC ACCOUNTANTS AND AUDITORS  
AUDITS—TAX SERVICE—SYSTEMS

DRHUMOR BLDG.

PHONE 4287-W

**CAROLINA****Coal & ICE CO.**Phone **130****"M & W" INDIAN**66 PATTON AVE.  
Prompt Delivery Weights Accurate

ASHEVILLE, N. C. (1925) CITY DIRECTORY

331

\*House Edwd, porter S H Kress & Co, h 229 Asheland  
 House Edwd, truck driver G W Wrenn & Co  
 \*House Felicia, cook, h 8 Oakdale av  
 \*House Frankie, cook, h 8 Oakdale av  
 \*House Fred (Fannie), porter Sou Ry, h 229 Asheland av  
 House Henry (Betty), teamst G W Wrenn & Co, h Pine, W Ashev  
 House Marguerite Miss, stengr Sale & Pennell and notary, 708 Jackson Bldg, h 285 Merrimon av  
 House Michael (Clara), lab, h (r) 346½ Depot

**HOUSE OF DIRECTORIES**, Piedmont Directory Co, Charleston Directory Co, Walsh Directory Co, Commercial Service Co, Gulf States Directory Co, Fla-Piedmont Directory Co, publishers, 15-17 Rankin av, Ernest H Miller pres & genl mngr

House Thos, coach cldr Sou Ry, h Springdale av, Bilt  
 House Viola Miss, h Springdale av, Bilt  
 House Winnie (Ola), tr driver, h Pine, W Ashev  
 Housholder Mary L Miss, stengr Jackson Realty Co, h 123 Park av  
 Housholder Wm D (Rebecca), electrn Sou Ry, h 123 Park av  
 Housel Bernice Mrs, h 62 Asheland av  
 Houser Jos F (Mattie), emp Caro W P Co, h Chestnut Ridge Pk  
 Houser Mal (Julia), emp Caro W P Co, h Chestnut Ridge Pk  
 Houser Wm A (Eunice), emp Texas Co, h Chestnut Ridge Pk  
 Houston Arizona Miss, h 157 Waynesville av, W Ashev

**HOUSTON ASHLEY H** (Arabella), sec-treas Sample Furniture Co (Inc), h 1044 Central av—phone 1659-W

Houston Eoyd, auto for hire, h 157 Waynesville av, W Ashev  
 Houston Delbert E (Hester), concrete wkr, h 157 Waynesville av, W Ashev

Houston Floyd B, chauff Chambers & Weaver Taxi Service, h 157 Waynesville av, W Ashev

Houston Greer, concrete wkr, h 157 Waynesville av, W Ashev  
 Houston Lida Miss, modiste, bds 68 Haywood  
 Houston Phoebe Miss, stengr, bds 319 Merrimon av  
 Houston Rosella B Mrs, bkkpr French Broad Realty & Inv Co, h 12 Arden rd, Forest Hill

\*Houston Wallace (Ella), elev opr Legal Bldg, h 59 Max  
 Houston Wm J (Rosella), supt, h 12 Arden rd, Forest Hill  
 \*Howard Agnes, emp Ashev Lndry, h 111 Wallock  
 \*Howard Carrie, laund, h 25 W Chestnat  
 Howard David, buckster, h 1 Craven, W Ashev

**HOWARD DAVID C**, supt Wm M Jones, h 223 Haywood rd, W Ashev

\*Howard Esste, laund, h 31 Madison  
 Howard Frank F (Isa M), asst Howard Studio, h 99 Fenner  
 Howard Geo, h (S) Linwood Pk, (W) Winter Park, Fla  
 \*Howard Hazel, emp Ashev Lndry, h 111 Wallock  
 \*Howard Henry, emp Ashev Club, h 87 Hazzard  
 Howard Herman S Rev (Myrtice), pastor French Broad Ave Baptist Church, h 50 Victoria av

Howard Hugh A (Mary N), engrn Storage Sup Co, h 124 Courtland av

\*Howard Inez, student, h 35 Valley  
 Howard Isa M Mrs (Howard Studio), h 99 Fenner av  
 Howard Jack, farmer, h 223 Haywood rd, W Ashev  
 Howard Jos H (Carolina Photo Co), rms 4½ Government  
 \*Howard Katie, turn rms 102 Hill, h same

J. R. DURRETT  
**DURRETT & SON GARAGE**  
 F. E. DURRETT  
 GENERAL AUTO REPAIRING  
 Dealers in Auto Parts, Tires and Tubes. Agents for  
 Dunn Bros. Cord Tires and Tubes and Dunn Bros.  
 Batteries.  
 285 Patton Ave.

**HILL'S**

The  
 White  
 Market

Phones:  
 3561-3562

City  
 Market

Paramount  
 Sausage

**BLUE RIDGE BUILDING & LOAN ASSOCIATION**

No. 1 HAYWOOD ST.

Best SAVINGS, INVESTMENT AND BUILDING PLAN KNOWN

We Sell 5% Non-Taxable Investment Stock Cashable on 90 Days Notice

J. E. RANKIN, President

EDWIN L. RAY, Sec.-Treas.-Mngr.

# T. P. JOHNSON & COMPANY

SHEET METAL WORKERS

All Kinds of Roofing, Guttering and Conductor Work—Metal Ceiling, Skylights and Galvanized Iron Cornices

Office and Shop, 157 Biltmore Avenue

Phone 325

**Southern Steel & Cement Co.**  
"Building for the Future"

10 North Pack Square 'Phones 974 and 3622  
Home of ATLAS PORTLAND CEMENT

**ACME PAINT Shop**

Auto  
Painting  
Sign  
Painting

Outdoor  
Advertising

PHONE  
4057-W

11  
Southside  
Ave.

332

ASHEVILLE, N. C. (1925) CITY DIRECTORY

HOWARD LAWRENCE H (Zena D), with C E Bonesteel, h Richmond Hill

\*Howard Lonnie, dom, h 50 Morrow

Howard Marie R, wid Joe W, mltr Hood's, h 63 Pearson dr

Howard Melvin, tex wkr, h 306 Westwood pl, W Asheville

Howard Millender M (Louise), firemn Sou Ry, h 167 Blanton

Howard Nettie Miss, h 223 Haywood rd, W Asheville

\*Howard Sim (Sallie), janitor, h 263 e College

HOWARD STUDIC (Miss Isa M Howard), photographs of quality, 31½ Patton av—phone 3819

Howard W Gordon (Grace M), auditor Caro W P Co, h 18 Tacoma

Howe Palmer R (Mary), tractor opr Caro W P Co, h Chestnut Ridge Pk

Hcwe Wm K, h 187 Haywood

\*Howard Chas T (Lottie C) (Brooks & Howell), h 74 Hill

Howell Chester R (Sarah J), purch agt Asheville Gro Co, h 366 Merrimon av

Howell D C, lino opr Asheville Times, h Fenner av

Howell Edwd N (Bessie), prin Newton Schl, h 25 Forest Hill dr

Howell Frank F, bldg contr, h 135 Cherry

Howell Fredk J, tr driver, h 149 Park av, Woolsey

Howell Geo (Mary), h Haw Creek

\*Howell Geo (Susie), presser, h 30 Miller

\*Howell Harriet, h 16 Baxter al

\*Howell Haynes N, lab, h 148 (455) Burton av, W Asheville

Howell Henry G (Veno), watchmn Hans-Rees Sons, h Hazel Mill rd, W Asheville

\*Howell Herbert (Ora), janitor Oates Bldg, h 155 Valley

Howell Herbert S (Grace M), chf opr W U Tel Co, h 137 Cherry

\*Howell Horace, cook, h 108 Pine

Howell Hugh J, student, h 366 Merrimon av

\*Howell Jane, cook, h (r) 153 Cumberland av

HOWELL JAMES S (Stevens, Anderson, Howell & Stevens), h 135 Cherry—phone 2110

\*Howell Jesse, hlpr McRary & Son, h Hendersonville rd

Howell Jos D (Pearl), engrn Sou Ry, h 19 John

Howell Jno G, clk Southeastern Exp Co, h 36 Starnes av

Howell Katie M Miss, asst librarian Pack Mem Library, h 135 Cherry

\*Howell Lee (Emma), plstr, h 16 Baxter al

Howell Lloyd, emp Sou Ry, bds 61 Tiernan

Howell M Saida Miss, tchr, h 135 Cherry

Howell Margaret Mrs, boarding 93 e College, h same

Howell Mattie, wid J H, boarding 38 Oak, h same

Howell Morgan Dr (Mary), pres Ski-Land Products Co, h 2 Harrison, Kenilworth Pk

Howell Russell L (Bertha), concrete contr, h 149 Park av, Woolsey

Howell Ruth Miss, h 149 Park av, Woolsey

\*Howell Vivian E, student, h 74 Hill

Howell Wm T (Frances), flgmn Sou Ry, h 23 Tremont av, W Asheville

Howell Wm D, trav slsmn Ski-Land Products Co, h 2 Harrison, Kenilworth Pk

\*Howell & McCoy (C T Howell, A L McCoy), real estate 14-16 Wilson Bldg

*Brown Realty Co*  
**REAL ESTATE & FIRE INSURANCE**

PACK  
SQUARE  
PHONE  
19

# WEST ASHEVILLE PHARMACY

THE REXALL STORE

GEO. A. SHIEDER, Propr.

PRESCRIPTIONS CAREFULLY COMPOUNDED

HEADQUARTERS FOR SCHOOL BOOKS AND SUPPLIES

418 Haywood Road (Next Door to P. O.)

—Phone 2316-1071—

West Asheville

ASHEVILLE, N. C. (1925) CITY DIRECTORY

333

HOWERTON ENGINEERING CO (T M Howerton), consulting and construction engineers, 18-19 Temple Court—phone 1678 (see card at name)

Municipal Improvements

Highway Improvements

## HOWERTON ENGINEERING CO.

CONSULTING AND CONSTRUCTION ENGINEERS

City Planning, Water Works, Sewer—Disposals Hard  
Surface Streets and Highways—Bridges

18-19 Temple Ct.

Phone 1678

HOWERTON THOS M (Datty) (Howerton Engineering Co), h Hendersonville rd, opp Bilt Forest, Bilt—phone 2323

Howes Herbert E (Jane), civ engr, h 37 Hollywood

Howey Elizabeth Miss, h 74 Furman av

Howly Mary, wid S H, h 74 Furman av

Howie Agnes Miss, house kpr, h 41 Starnes av

Howie Mamie, wid T A, h 341 Patton av

\*Howie Saml J Rev (Irene), h 160 s Grove

Howie Thos, student, h 341 Patton av

Howington Roht (Hallie) hlpr S I Bean

Howland Francisca Miss, student, h 412 Merrimon av

Howland Rachel Miss, h 412 Merrimon av

Howland Reginald, slsmn Henry Talbot Sharp, h 412 Merrimon av

Howland Rex, real est, h 412 Merrimon av

Howland Stanley, office 401 Drhumor Bldg, h 412 Merrimon av

Howson Wm (Eunice), agt Red Star Filling Sta, h R D 4

\*Hoyle Adolph, mech, h 17 Eloise

Hoyle Jos N (Winnie R), condr Sou Ry, 1 S2 Unadella av

Hoyle Walter (Retter), carp, h 67 Woodlawn av

Hoyt Kathryn Mrs, stengr Drs Cotton, Elias, Adams, Smith and Lynch, h 214 Montford av

Hoyt Katherine M Miss, h 413 Biltmore av

Hoyt Mary Miss, h 397 Montford av

Hubbard Isabel R Miss, student, h 19 Soco

\*Hubbard Janie, h 38 Mountain

\*Hubbard Leon (Shesheard), h 23 McDowell

\*Hubbard Mattie, furn rms, h 38 Mountain

HUBBARD SAML A (Sarah), v-pres-treas Southern Discount Corp and cashr Haywood St Central Bk & T Co, h 19 Soco—phone 2470

Hubbard Saml A Jr, student, h 19 Soco

\*Hubbard Theodore R, caddie, h 38 Mountain

\*Hubbard Zebulon (Alamie), porter Pullman Co, h 128 Pearson dr

Hubbell Geo A (Ella N), pres Ashev University

Huddleston Saml W (Mary), tehr High Schl, h 157 Asheland av

Ranges

Gas

Phones: Sales Dept 3429; Contract and Service 879; General Office 69; Supt's Office 1400

ASHEVILLE POWER & LIGHT COMPANY

## J. C. McPHERSON

Plumbing, Steam and Hot Water Heating—Slate and Tin Roofing  
Galvanized Iron Work

33 CAROLINA LANE

PHONE 133

Manufacturers  
Wholesale Dealers  
Contractors

**MORTON JONES & CO., Inc.**  
310-316 Southside Ave.  
PHONE 1276

Roofing  
Sheet Metal  
Warm Air Heating  
Supplies

**PILOT LIFE INSURANCE CO. of Greensboro, N. C.**  
"The largest service to the largest number." Complete protection. Life, Disability, Double Accident Indemnity, Accident and Health Insurance.  
Asheville Office 510 Legal Bldg. Phone 87-J  
W. P. MORRIS O. L. EDWARDS J. H. MORRIS

334 ASHEVILLE, N. C. (1925) CITY DIRECTORY

- \*Hudgins Broadus (Nancy), emp Sou Bell T & T Co, h 93 Hazzard
- \*Hudgens Katie, laund, h 16 Dundee
- \*Hudgens Wm (Anna D), h 55 Cole
- \*Hudges Arthur L, rms 440 s French Broad av
- Hudgins J Dewey (Willie), painter, h Richmond Hill (R D 5)
- Hudgins Lee P (Ida), emp city, h 189 Waynesville av, W Ashev
- Hudgins Marion F, night watchman, h New Bridge (R D 5)
- Hudgins W Mack (Lillian), wagon slsmn Stand Oil Co, h Riverside Hghts (R D 5)
- Hudson Ada B Mrs, propr Mountain Lodge, h 159 e Woodfin
- Hudson Addie Lou Miss, tchr Aycock Schl; h 699 Haywood rd
- \*Hudson Andrew (Lucretia), lab, h 247 Flint
- \*Hudson Blanche, h (r) (3) 28 Depot
- Hudson C Henry (Mamie B), mech R B Lindsey, h 110 Haywood
- Hudson Hester E, wid Elhott B, furn rooms, 34½ Broadway, h same
- \*Hudson Jas (Emma), painter, h 30 Davidson
- \*Hudson Julia, furn rooms, h 53 Hill
- Hudson Kate Miss, bkkpr Gilmer's, rms 41 Vance
- \*Hudson Katharine, student, h 247 Flint
- Hudson Lawrence H (Marie), contr, 59 Sand Hill rd, W Ashev, h same
- \*Hudson Lee (Dora), lab, h 229 Flint
- \*Hudson Mamie, h 321 Asheland av
- \*Hudson Mary, cook, h 3 Fair
- Hudson Rollie C (Ada B), electrn Sou Bell T & T Co, h 159 e Woodfin
- Husted Leslie (Emma E), contr, 15 Larchmont rd, Fenner Hghts, h same
- Huff Flora, wid P J, h 22 Pennsylvania av, W Ashev
- Huff H E (Huff & Towery), bds 57 n Spruce
- Huff Hugh, emp Manhattan Laundry, h 100 Cherry
- Huff Jake (Lucile), bricklyr, rms 159 Broadway
- Huff Jane Miss, tchr Woodfin High Schl, res Magnolia Miss
- Huff Lucy H, wid Jno G, tr nurse Oteen Hosp, h Robertstown, S Bilt
- \*Huff Perry (Callie), porter, rms 444 Depot
- Huffaker Louis B (Birdie C), broker Jas R Bush, h 123 Virginia av (N P)
- HUFFINES THOS R** (Lorraine), (Drs Grantham & Huffines), office 201-205 Castanea Bldg—phone 2181, h 9 Carolina av, Norwood Park—phone 3823-W
- Huffman Ara E (Besorie), dispr Sou Ry, h 31 Bearden av
- Huffman Luther L (Ada), carrier P O, h Riverside Hghts (R D 5)
- \*Huggins Laura, h (r) 64 Eagle
- Huggs Osvil (Vode), lab, h Springdale av, Bilt
- Hughes Addie E, wid Dr W J, h 574 Merrimon av
- Hughes Asia M (Mac), carp, h 249 Rankin av
- Hughes Boyd, brkmn Sou Ry, rms Bryan Hotel
- Hughes Cecil, tmstr, h 31 s French Broad av
- Hughes Chas E (Bernice), (Chas E Hughes & Co), h 142 Edwin pl (G P) and Colonial pl, Grace
- Hughes Chas E & Co (Chas E Hughes, C M Booker), whol confrs and cigars, 66 Broadway
- Hughes Christine, wid P H, h 39 Grove
- Hughes Clayton (Allie), trk drvr, h 26 View

**WEBB ELECTRIC CO.**  
ELECTRICAL CONTRACTORS  
Estimates Cheerfully Furnished  
116 Patton Ave.  
Phone 4456

## ASHEVILLE ICE COMPANY

Wholesale and Retail Dealers in Pure Mount Mitchell Ice

24 SOUTH MARKET STREET

PHONES 72 AND 158

# HARE'S FUNERAL HOME

FUNERAL DIRECTORS AND EMBALMERS  
AUTO AMBULANCE SERVICE

Telephone 279

Corner Michigan Avenue & Haywood Road

West Asheville, N. C.

ASHEVILLE, N. C. (1925) CITY DIRECTORY

335

**HUGHES CLINTON K** (Huldah H) (Carter, Shuford, Hartshorn & Hughes), and sec Caro Bonding & Ins Co, h 23 Courtland av—phone 1218-J

Hughes David H (Sarah J), gro 118 w Haywood, h 31 s French Broad av  
Hughes Edna Miss, student, h 177 e Woodfin

Hughes Eliza J Miss, h Fairview rd, Bilt

Hughes Ella M, wid J P, h 16 Michigan av, W Ashev

Hughes Fred M (Hazel) (Ward & Hughes), h 26 Clayton

Hughes G Emmett (Love), bag mstr Sou Ry, h 118 Pennsylvania av W Ashev

Hughes Gary E, mngr Caro Creamery Co, rms Ashev Club

Hughes Geo, carp, h 249 Rankin av

\*Hughes Guyley (Maggie), lab, rms 72 Ralph

Hughes Hollis Miss, clk The Racket Store, h 31 s French Broad av

Hughes J R, driver Red Top Cab Co, h 31 s French Broad av

Hughes Jack, slsmn, rms Bryan Hotel

\*Hughes Jas (Annie), car washer The Motor Co, h 58 (r) Black

Hughes Jas (Mary), h Haw Creek

Hughes Jesse J (Carrie B), section hd Sou Ry, h Fairview rd, Bilt

Hughes Lee E, section hd Sou Ry, h Fairview rd, Bilt

\*Hughes Lizzie, laund, h 58 Poplar

Hughes May Mrs, h 14 Drake, W Ashev

\*Hughes Minnie, cook, h 86 Morrow

Hughes Nita Miss, cashr The Leader, h 31 s French Broad av

Hughes Ralph, taxi drvr, h 31 s French Broad av

\*Hughes Reuben (Dora), lab, h 116 Hill

Hughes Richd P (Ada), taxi service 401 Southside av, h same

\*Hughes Robt, carp, h 47 Brick

Hughes Ruth Miss, bds 93 e College

Hughes Theodore, emp W U Tel Co, h 31 s French Broad av

Hughes W B, brkmm Sou Ry

Hughes Wm C (Ruth E), clk W H Westall & Co, h 119 Brevard rd, W Ashev

Hughey Della, wid R W C, h 33 Hiawassee

Hughey Harley J, tmstr, h (r) 21 Victoria rd

Hughey Horace P (Velva), meats, h 41 Hiawassee

Hughey J Ralph (Lessie B), car man Sou Ry, h Fairview rd, Bilt

Hughey Kenneth, driver Black & White Cab Co, h 102 Biltmore av

Hughey Loretta Miss, smstrs Austin-Vesey Co, h 33 Hiawassee

Hughey Ollie Miss, h 134 Hanover, W Ashev

Hughey Raymond, driver Black & White Cab Co, rms 102 Biltmore av

Hughey W Christopher, h 134 Hanover, W Ashev

Huguet Emily Miss, h 207 Hillside

Huguet Jennie Mrs, h 207 Hillside

Huguet Mary Louise Miss, h 207 Hillside

Huie Marie Miss, nurse Ashev Mission Hosp, h same

\*Huitt Florence, cook, h 7 Velvet

Hull Ernest S (Pearl), clk P O, h 62 Anandale

\*Hull Florence C, dom, h 27 Catholic av

Hull Fredk A (Maria), pub acct and bank examiner, h 91 Biltmore av

\*Hull Garland (Della), janitor Asheland Av School, h 152 Church

\*Hull Geo, bell boy St Joseph San, h 27 Catholic av

\*Hull Ruth, student, h 27 Catholic av

\*Humbert Alice, dom, h 13 Gibbons

\*Humbert Luther (Sallie), porter Jenkins Hotel, h 13 Gibbons

C. C.

McCarty

Realtor

Real  
Estate  
Rentals  
and  
General  
Insurance

60½ Patton  
Ave.

Phones:

Office  
3092-W

Res.  
2078-W

22 N. PACK SQ.

**JOHNSON DRUG CO.**  
Your drug store protection is our profession  
"ON THE SQUARE"

PHONES 2141 & 4429

## RED TOP CAB COMPANY, Inc.

Red Top Cab Service—

"U Drive 'Em Service

PACKARD AND CADILLAC CARS FOR TOURING

Phones 900-331-332

# Visitors Welcome!!

## Asheville Chero-Cola Bottling Co.



336 ASHEVILLE, N. C. (1925) CITY DIRECTORY

Humble Jerome (Clara), lmb, h 52 Spears av  
Hume Jane W Miss, tr nurse 123 w Chestnut, h same  
HUME THOMAS, dist agt The Penn Mutual Life Ins Co, agt Travelers Ins Co and general insurance 10 Electrical Bldg—phone 3136, rms Jenkins Hotel—phone 4422

### THOMAS HUME INSURANCE OF ALL KINDS

Life, Accident, Health, Fire, Automobile, Etc.

10 Electrical Building

Phnoe 3136

Humiston R G, rms 341 Patton av  
Hummel J Mrs, alter dept Bon Marche, h 52 Spears  
\*Humphrey Maxey Rev (Margaret), pastor Alto Pass Circuit A M E Zion Ch, h 19 Ocala  
\*Humphrey Tom (Mamie), hlpr Western Caro Auto Co, h 56 Pine  
\*Humphries Arthur (Lillie Belle), hlpr Foster Serv Sta, h 68 Mountain  
Humphries Benj, student, h 28 College Park pl  
Humphries C C Mrs, clk Denton & Co, h 28 College Park pl  
Humphries Chas C (Annie) (Blue Ridge Gro Co), h 28 College Park pl  
Humphries Chas C Jr, mgr shoe dept Denton's, h 28 College Park pl  
Humphries Mary B, wid H E, h 138 Charlotte  
\*Humphries Thos (Hattie), emp Sou Ry, h (r) Fair  
Humphries Wofford F (S Katherine) (Blue Ridge Gro Co), h 152 Edwin pl  
Hunneycutt Nancy Miss, clk Jay J Mears, h 15½ Biltmore av  
Hunnicutt Helen Miss, h 31 Grove  
Hunnicutt Horace, driver Ashev Paving Co, h w Haywood  
Hunnicutt Jas B (Ida Belle), sec Sebren Music Co, h 130 Hanover, W Ashev  
Hunnicutt P L, emp Ashev P & L Co  
Hunnicutt Wm J (Nolan K), phys 31 Grove, h same  
Hunt Alice Mrs, h 22 Asheland av  
\*Hunt America, nurse, h 83 n Lexington av  
Hunt Bernice E Miss, student, h Brookshire, s Bilt  
Hunt Celley L, h 302 s French Broad av  
\*Hunt Clarence, lab, h 39 Magnolia av  
\*Hunt Daisy, emp Swannanoa Ldry, h 83 n Lexington av  
\*Hunt Ethel, h 39 Magnolia av  
Hunt Fredk L (Janie), dentist, 223 Haywood Bldg, h 134 Hillside  
Hunt Glenn B (Minnie), carp, h Bradley Hill, W Ashev  
Hunt Grady, treas Diversion Pub Co and bus mgr Southern Tourist, h 36 Starnes av

:-: ROBERT P. JACKSON :-:  
REAL ESTATE, RENTALS, LOANS, AND FIRE INSURANCE

PHONES: 4471 AND 2769

309 JACKSON BLDG.

### EDWARD A. FARLEY

R. L. CHANCE, Manager

Head to Foot Outfitters for Men, Women and Children  
(Charge Accounts Solicited) 76 Patton Avenue Phone 176



# Cecil's Business Colleges

ASHEVILLE, N. C. (1925) CITY DIRECTORY

387

- Hunt Jno T (Sarah C), gro 421 Depot, h 302 s French Broad av  
 Hunt Katherine Miss, h 134 Hillside  
 Hunt Lindsey, student, h 302 s French Broad av  
 \*Hunt Sallie, laund, h 15 Short  
 Hunt Saml L, firemn Sou Ry, h 289 s French Broad av  
 Hunt Selma Miss, h 34 Cherry  
 Hunt Thos H, prin Claxton Schl, h R D 1  
 Hunt Thos P (Levada), h 41 Atkins  
 Hunt Wm C (Minnie A), bldg contr Brookshire, S Bilt, h same  
 Hunt W Lloyd (Laura), h 36 Grove  
 Hunt W M, tchr High Schl, rms Y M C A  
 Hunt Wm J, h 41 Atkins  
 Hunter Ada, stengr Central Bk & T Co, h 143 Montford av  
 Hunter Alice Miss, tchr Ashev Academy & Allen Ind Schl, h same  
 \*Hunter Allie M, laund, h 179 Greenlee av  
 \*Hunter Anna May, emp Ashev Ldry, h 77 Hill  
 \*Hunter Anderson, h 118 Wallack  
 \*Hunter Beatrice, rms 265 Asheland av  
 \*Hunter Clark (Cora), lab, h 179 Greenlee av  
 \*Hunter Deley, laund, h 130 Pine Grove av  
 \*Hunter Emma, cook, h 77 Hill  
 \*Hunter Ervin (Leona), orderly, rms 446 Depot  
 \*Hunter Esther, furn rms 139 Clingman av, h same  
 Hunter Eula Miss, nurse Clar-nee Barker Mem Hosp, h 16 All Souls Crescent, Bilt  
 \*Hunter Frank (Eula), lab, h 22 Ralph  
 Hunter Fred C, clk Chambers & Weaver Taxi Serv, h 273 Southside av  
 \*Hunter Garland, shoe shine, h 11 Black  
 \*Hunter Graham (Esther), lab, h 139 Clingman av  
 Hunter Grover C (Mamie L), auditor, h 181 Charlotte  
 Hunter Guelda, wid J C, h 373 Southside av  
 Hunter Harold, chauf J M Chiles, h Southside av  
 Hunter Harry A (Mary), flagmn Sou Ry, h 3 Vernell av  
 \*Hunter Izan (Lucy), lab, rms 238 Asheland av  
 \*Hunter Jack (Daisy), lab, h 40 McDowell  
 \*Hunter Jno, mech hlpr, h 31 Mountain  
 \*Hunter Jno, porter Pullman Co, h 11 Black  
 \*Hunter Jno Jr, hlpr, h 11 Black  
 \*Hunter Jno H, lab Webb Motor Co, h 11 Black  
 Hunter Jno H, firemn Sou Ry, h 373 Southside av  
 \*Hunter Johnnie, hlpr Weaver Motor Co, h 31 Mountain  
 \*Hunter Josephine, cook, rms 333 Asheland av  
 Hunter Lloyd (Lillie), emp Caro W P Co, h Woodfin N C  
 Hunter Louis E (Estella T), lbrmn, h 372 Montford av  
 \*Hunter Lady (Martha), lab, rms 38 McDowell  
 \*Hunter Lula, laund, h 179 Greenlee av  
 \*Hunter Martha, dom Appalachian Hall Hosp, h 38 McDowell  
 \*Hunter Mary, h 265 Asheland av  
 \*Hunter Melinda, laund, h 118 Wallack  
 \*Hunter Nora, laund, h 118 Wallack  
 \*Hunter Quincy (Ruby), lab, h 48 Pine  
 Hunter Robt (Lou), foremn, h (r) 683 Haywood rd, W Ashev  
 Hunter Robt B (Thelma), flagmn Sou Ry, h 3 Vernell av  
 Hunter Robt C, clk P O, rms 21 Law Bldg  
 \*Hunter Sadie, h 9 Short

**SONDLEY  
BLDG.**  
 Phone 1100  
 Competent  
 Help  
 Furnished



Asheville, N. C. Phone 2211-840

**Hudson & Essex Cars**  
 They Serve You for Years  
**Weaver Motor Co.**



**GRACE SUPPLY CO.**  
 "The Big General Store" where Service and Quality  
 reign supreme. Be one of our many satisfied customers  
 637 to 641 Merrimon Ave., Grace. Phones 1139-2557-W

**MOALE & MERIWETHER** Real Estate and Insurance  
 Phone 661  
**GENERAL AGENTS UNITED STATES FIDELITY AND GUARANTY CO.**

# FORDS, DODGES, BUICKS AND WILLYS-KNIGHTS

DRIVE 'EM YOURSELF

A S H E V I L L E T A X I C O M P A N Y

160 BROADWAY

PHONE 66

338

ASHEVILLE, N. C. (1925) CITY DIRECTORY

## Claverie's Pharmacy

P P S  
R H P  
E O E  
S N C  
C N E I  
R S A  
I 26 L  
T and I  
O and S  
N 1703 T

Always at  
Your Service

"Ask Your  
Doctor"

## Carolina Bonding & Insurance Co.

Home State  
Corporation

Contractors,  
Builders,  
Guardian  
Executors,  
Administra-  
tor and  
All Court  
Bonds.

49 E. College  
Street  
Phone  
4071-W

Hunter Solon A Jr, mech Richbourg Motor Co, h 166 Chestnut  
 \*Hunter Thos (Laura), h 154 Livingston  
 Hunter Thos F, justice of peace 18½ n Pack Sq, h 40 s French Broad av  
 \*Hunter Timothy (Bertha), waiter Manor Hotel, h 60 Clemmons  
 \*Hunter Willie B, nurse, h 118 Wallack  
 \*Hunting Julius (Lola), barber K R Martin, h 55 Clingman av  
 Huntington Elizabeth A, wid Albert W, h 6 Halldane Apts  
 Huntington Sarah W Miss, h 6 Halldane Apts  
 Huntley Wm (Mattie), carp, h 45 Tiernan  
 Huntsel Chordy Miss, h 48 Central av  
 Huntsinger Emerson, clk Skyland Goodie Shop, h 15 Central av  
 Huntsinger W B, woodwkr McRary & Son, h 15 Central av  
 Huntsman Elise W, wid W T, h 322 Haywood rd, W Ashev  
 Huntsman Harriett H Mrs, electric baths 77 Church, h same  
 Huntsman Jno L, student, h 322 Haywood rd, W Ashev  
 Huntsman Paul C, clk Winchester Elec Co, h 322 Haywood rd, W Ashev  
 Huntsman Wm T Jr, electrn, h 322 Haywood rd, W Ashev  
 Hupp Carrie A Mrs, boarding 418 Southside av, h same  
 Hupp Wm O (Carrie A), firemn Sou Ry, h 418 Southside av  
 Hurley Novie Miss, opr Sou Bell T & T Co, h 247 Rankin av  
 Hurley Tealy Miss, emp Sou Bell T & T Co, h 247 Rankin av  
 Hursey Jno S (Arthur M Field Co), h Busbee pl, Biltmore Forest  
 Hurst Chas R (Roma), agt Imperial Life Ins Co, h 202 Chestnut  
 Hurst J Craig, bkkpr Richbourg Motor Co, rms Y M C A  
 Hurst J O, rms Y M C A  
 Hurst Roma Mrs, bkkpr Caro Credit Co, h 202 Chestnut  
 Hurst W S, slsmn, bds Strand Hotel  
 \*Hurston Jas (Julia M), cook Geo Vanderbilt Hotel, bds 60 s Spruce  
 Hurt Geo E, musical director Ashev High Schl, rms 108 Woodrow av  
 Hurt Hervey P, student, h 339 Patton av  
 Hurt Jno H (Henrietta), agt Met Life Ins Co, h 339 Patton av  
 Hurt Louise M Mrs, prac nurse 72 Logan Pk, W Ashev, h same  
 Hurwitz Isador, clk M Hurwitz, h 28 w Haywood  
 Hurwitz Ida Miss, student, h 28 w Haywood  
 Hurwitz Matthew (Annie), gro 250 Patton av, h 28 w Haywood  
 Huskey Jane, wid David, h 22 Atkinson  
 Huskey Wm, h 22 Atkinson  
 Huskin Emma, wid O C, h 568 Haywood rd, W Ashev  
 Huskin Frank P, emp N C Elec Power Co, h 568 Haywood rd, W Ashev  
 Hussey Walter E (Carrie A), shoe mkr, h 330 Hillside  
 Huston J Walter (Estelle W), phys 206-208 Drhumor Bldg, h 169 Flint  
 Huston Josephine Miss, student, h 169 Flint  
 Huston Phoebe Miss, sec Dr C H Ambler, h 319 Merrimon av  
 Hutchings Jno B Jr, structural engrn W M Peyton, h 50 Chestnut  
 Hutchins Marion C (Ella Mae), civil engrn City, h 25 Broad  
 Hutchinson Edgar (Georgia), slsmn Orange Crush Botlg Co, h 180 Ash-  
 land av  
 Hutchinson Chas T (Annie), trk drvr, h 61 Mitchell av, W Ashev  
 Hutchinson Glen A (Mildred O), clk P O, h 26 Highland  
 Hutchinson Gordon, h 64 Mitchell av, W Ashev  
 Hutchinson Grady M (Edna M), carp, h Fairview rd, Bilt  
 Hutchinson Mattie Miss, h 64 Mitchell av, W Ashev  
 Hutto Stansel S (Katherine), tkt clk Sou Ry, h 195 Bartlett  
 Hutton Delmar, electrn, rms 55 Bartlett

## POOLE'S DYE WORKS, Inc.

"THE ORIGINAL CLOTHES DOCTORS"

HIGH CLASS FRENCH CLEANING, PRESSING AND DYEING  
 CARPETS, RUGS AND HATS RENOVATED

14 BROADWAY

PHONES: OFFICE 1230; PLANT 4321

**McRARY & SON**  
 GENERAL MECHANICS, BODIES, SPRINGS  
 WHEELS AND GENERAL REPAIRS  
 —Sign Painting—

**FIRESTONE**  
**TIRES**  
 SOLID AND  
 PNEUMATIC

ASHEVILLE, N. C. (1925) CITY DIRECTORY

339

**HUWARD ADOLPH J** (Rebecca), (Ashev Plmbg & Htg Co) and sec-treas Ashev Specialty & Supply Co, h Virginia av, Norwood Pk  
**Hyams Ted**, shpng clk Barbee-Clark Cigar & Tob Co, h 33 Highland av  
**Hyatt Blanche Miss**, bkkpr Ward Elec Co, h 29 Central av  
**Hyatt Carl B** (Laura B), judge juvenile court, ofc Court Hse Annex, h 87 Anandale av  
**HYATT DANL F** (Elizabeth), mngr Clinard Electric Co, h 65 Logan av, W Ashev  
**Hyatt Grace Miss**, clk Sawyer Motor Co, h 29 Central av  
**Hyatt Hanford**, student, rms 303 Biltmore av  
**Hyatt Herman** (Bertha), trk drvr, h 33 East  
**Hyatt J Frank**, trk drvr, h 395 Broadway  
 \*Hyatt Jas, emp S Sternberg & Co  
**Hyatt Jno B** (Cora E), carp, h Washington av, Grace  
**Hyatt Lola E Miss**, emp Ashev Mica Co, h Washington av, Grace  
**Hyatt Moleta Miss**, h 395 Broadway  
**Hyatt Nan J**, wid J M, h 158 Pennsylvania av, W Ashev  
**Hyatt Owen W** (May), carp, rms 303 Biltmore av  
 \*Hyatt Richd (Florence), emp Sou Ry, h 31 Herman av  
 \*Hyatt Robt L, porter Sou Ry, h 102 Hill  
 \*Hyatt Sheridan (Nannie), emp S Sternberg & Co, h 30 Beech Hill  
 \*Hyatt Thos, emp Sou Ry, h 31 Herman av  
**Hyatt W Norman** (Sue), peddler, h 395 Broadway  
**Hyde Geo W** (Mary), bkkpr The Racket Store, h 37 Ravenscroft dr  
**Hyde Hattie Miss**, housekpr, h Byrd's al  
**Hyde Jas**, emp Sou Ry, rms 329 Southside av  
**Hyde Wm R** (Carrie), mech, h 29 Ora  
**Hyder C Ralph** (Evelyn), emp Ashev P & L Co, h 19 Westwood, W Ashev  
**Hyder Emmet M** (Alice), slsmn Dunlop F & F Co, h 18 Electric, W Ashev  
**Hyder Evelyn E Mrs**, cashr Caro Mkts No 1, h 19 Westwood pl, W Ashev  
**Hyder Govan G** (Mary J), h 29 Blake  
**Hyder Jessie Miss**, student, h 125 Cherry  
**Hyder Jos N** (Carrie L), night mngr gas plant Ashev P & L Co, h 125 Cherry  
**Hyder Kate O Miss**, student, h 29 Blake  
**Hyder Max**, stkkpr Webb Elec Co, h 18 Hudson, W Ashev  
**Hyder Solon** (Sidley), h 18 Pearl  
**Hyder Sydney R Mrs**, clk Denton & Co  
**Hyer W L**, embalmer Hare's Funeral Home, h 196 Westwood pl, W Ashev

**SUPERIOR CLOTHING CO.**  
 Complete Outfitters to Men, Women and Children  
 Cash if you have it, Credit if you want it  
 16 S. PACK SQ.  
 PHONE 1938-J

**Reliance**  
**Coal &**  
**Transfer**  
**Co.**  
 Highest  
 Quality  
 Steam  
 and  
 Domestic  
**COAL**  
 Transfer  
 Heavy  
 Hauling  
 Phones  
 Office 167  
 Yard  
 2256-J

**North Carolina Realty Co.**

J. H. GROGG, Sec.-Treas.

General Real Estate, Building Contractors, Rentals,  
 Loans, Investments, Automobile and Fire Insurance

78 PATTON AVE. (CLASSIC BLDG.)

Phones: Office 2581; Rental and Ins. Dept. 1129

**I** X L Store (N H Michalove), china, queensware, etc, 60 Patton av  
**Iddings Chas**, h 91 Edwin pl (G P)  
**Iddings Effie C**, wid Chas F, h 91 Edwin pl (G P)  
**Iddings Henry C**, mngr Ashev office Caro Motor Co, h 91 Edwin pl (G P)

**ADVOCATE PUBLISHING CO.**

COMMERCIAL PRINTERS, RULERS AND BOOK BINDERS

91 Patton Ave.

Phone 2741

# GALLIHER—LUMBER

Biltmore Ave., Sou. Ry.

Phones 4409-4410

Let The Carolina Mattress Co.

Do Your Mattress Work

246 Southside Ave. Phone 2879-L-3

UNION PLUMBING COMPANY

J. C. CAUBLE, OWNER

—CONTRACTORS—

PLUMBING, STEAM AND HOT WATER HEATING  
23 Broadway Phone 432

340

ASHEVILLE, N. C. (1925) CITY DIRECTORY

Iddings Nannie Miss, h 34 Edwin pl (G P)  
Ideal Grocery (J T De Young), Park av, Woolsey  
Ideal Lunch Room, 5 Broadway, Wm Kooles propr  
Ideal Paint & Varnish Co (Inc), 422 Haywood rd, W Ashev, G L Fort-  
tune pres, T J Fortune v-pres, S J Fortune sec-treas-genl mngr  
Idell Raymond, tr driver, bds 367 Biltmore  
Iker Saml (Susan), lab, h 29 Jersey  
Ines Virginia Miss, bds 602 (592) Merrimon av  
**IMPERIAL LIFE INSURANCE CO**, main ofc 3d fl Temple Ct—phone  
495, Gay Green pres, J N Jarrett 1st v-pres, O E Starnes 2nd v-pres,  
A W Ek sec, W B Starnes treas-genl mngr (see side lines)  
**IMPERIAL LIFE INSURANCE CO**, dist office rms 20-21 Citizen Bldg,  
C R Perry dist mngr  
**IMPERIAL THEATRE**, home of Paramount pictures, continuous per-  
formances daily 1 to 11 p m, finest theatre in the Carolinas, 32 Pat-  
ton av—phone 3977, Edwin D Turner mngr  
Independent Touring Car Line, 13 Biltmore av, branch 1 Biltmore av,  
H F Corpening mngr  
Indorf David N (Maude), clk Uncle Sam's Loan Office, h 17 Orchard  
Inge J B, tchr High Schl, h 40 Merrimon av  
Ingle Arthur, hlpr, h State extd, W Ashev  
Ingle Bessie Miss, student, h 162 Montana av, W Ashev  
Ingle Blanche Miss, h Tremont Pk, W Ashev  
Ingle Calvin, tmbr inspr Williams & Fulgham Lmbr Co (Inc), h 285½  
e College  
Ingle Clarence E (Annie), brkmm Sou Ry, h 353 e Hillside  
Ingle Clarence J (Agnes C), slsmn Nu-Grape Bot Co, 174 Swannanoa  
av, W Ashev  
Ingle Cline, engr, h State extd, W Ashev  
Ingle Cling Thos (Dorothy), lather, h Chestnut Ridge Pk  
Ingle Colvin, clk J B Ingle Gro Co, res Bilt R D 2  
Ingle Danl P, presser Bilt Pressing Club, h 34 Bennett  
Ingle E N, emp Ashev P & L Co  
Ingle Edwd, h Annie, W Ashev  
Ingle Elmer, gro Hendersonville rd, Bilt, h same  
Ingle Elmer H, clk Dinty Moore's Cafe, h 34 Bennett  
Ingle Eva Miss, h 37 Nevada av, W Ashev  
Ingle Everett, bds 38 View  
Ingle F B, real est, 6 Electrical Bldg, res Mills River N C  
Ingle Florence, wid J E, h 34 Bennett  
Ingle Floyd, coach elnr Sou Ry  
Ingle Frank P (Zeta), h 103 (2) Forest Hill dr  
Ingle Fredk C (Cora), sec Brown-Cherry-Baird Co, h 80 Pennsylvania  
av, W Ashev  
Ingle G William (Lula B), police, h 91 Swannanoa av, W Ashev  
Ingle Geo (Eva), carp, h 48 Newton, W Ashev  
Ingle Gertrude Miss, clk, h 51 Arlington  
Ingle Hobart F, slsmn H J Olive, h 8 Langwell av, W Ashev  
Ingle J B Grocery Co, 403 Haywood rd, W Ashev, J V Ingle mngr  
Ingle J T, carp, rms 24 w College  
Ingle J Vernon (Lottie), mngr J B Ingle Gro Co, h 162 Montana av,  
W Ashev  
Ingle Jas F, h Riverside Hghts (R D 5)  
Ingle Jas W (Juanita), painter, h Tremont Pk, W Ashev

S. STERNBERG & CO.

STRUCTURAL STEEL AND PIPE

Always in Stock

PHONE 333

DEPOT ST.

# SAMPLE FURNITURE CO., Inc.

Headquarters for Furniture, House Furnishings, Stoves, Ranges  
Kitchen Cabinets, Phonographs, etc.

57 BROADWAY

PHONE 2471

ASHEVILLE, N. C. (1925) CITY DIRECTORY

341

Ingle Jno E (Mary), carp, h State extd, W Ashev

Ingle Lee (Eulyse), h 65 Craven, W Ashev

Ingle Lester C (Mary), watchman, h 34 Bennett

Ingle Lloyd, plmbr appr, h 8 Langwell av, W Ashev

**INGLE LONNIE D** (Grace), complete line of furniture, stoves, ranges,  
kitchen cabinets, rugs, linoleum, house furnishing goods, etc, 62  
Biltmore av—phone 3287, h 110 Cumberland av—phone 2950-J

## L. D. INGLE

FURNITURE, STOVES, RANGES,  
KITCHEN CABINETS, ETC.

Let Me Furnish Your Home  
You Can Get It for Less Here

62 Biltmore Avenue

Phone 3287

Ingle Lucius, coach clnr Sou Ry

Ingle Luther (Ivory), slsmn H J Olive, h 8 Langwell av, W Ashev

Ingle Mitchell A (Claudia), clk H J Olive, h 1064 Haywood rd, W Ashev

Ingle Margaret A, wid Jas, h Chestnut Ridge Pk

Ingle Mary J Mrs, h 49 w Haywood

Ingle Preston, clk L D Ingle, h 110 Cumberland av

Ingle R Erastus (Callie), emp Ashev P & L Co, h 8 Langwell av, W  
Ashev

Ingle Rachel, wid M E, h 22 Asheland av

Ingle Ralph (Ethel), rms 401 Biltmore av

Ingle Ray F (Viola), foreman Sou Dray Co, h 6 Carroll av

Ingle Reynolds, clk J B Ingle Gro Co, h 128 Alabama av, W Ashev

Ingle Roy, engr, h State extd, W Ashev

Ingle Roy (Dollie), tmstr, h Burnsville Hill

Ingle Rozella G, wid N A, h 285½ e College

Ingle Sarah A, wid J B, h 128 Alabama av, W Ashev

Ingle Scott, foremn Haywood Garage

Ingle Slayden B (Alma), slsmn Livingston & Co, h 128 Alabama av, W  
Ashev

**INGLE T P** (Ethel E), plumbing contractor, 86 Asheland av—phone  
1897-W, h same

Ingle Thos C (Ethel), lmbr inspr, h 285½ e College

Ingle Troy, shoe repr, h 34 Bennett

Ingle Vernie Miss, h State extd, W Ashev

Ingle Walter F (Corrie), bkkpr Blue Ridge P & H Co, h Herrin av, W  
Ashev

Ingle Woodard (Maggie), h 92 w Haywood

Inglis Wm J (Eva), photogr, h Hendersonville rd, Bilt

Ingram Augusta L Miss, stngr, rms Park av, Woolsey, res Black Mtn  
and Washington D C

**Asheville Power & Light Company**  
LIGHT  
AND  
POWER  
Phones: Sales Dept. 3429; Contract and Service 879; General Office 69; Supt.'s Office 1400

## FINLEY'S DRUG STORE

ALWAYS BUSY BUT AT YOUR SERVICE

Nunnally's Candies. Nyal Remedies. Eastman Kodaks and Supplies  
Phones 3200 and 3201 402 Depot St.

# ASHEVILLE CONSTRUCTION CO.

GENERAL CONTRACTORS

Merchants' Freight Hauling, Heavy Hauling, Dirt and Furniture Moving  
Cement, Sand and Stone

Phones: Office 223; Depot 645; Quarry 1087-J

Office 20 E. College Cor. Market

342

ASHEVILLE, N. C. (1925) CITY DIRECTORY

**B. FRANK GUDGER & CO.**

REAL ESTATE AND INSURANCE

Phone 228

32-33 Electrical Bldg.

(Opposite Patton Avenue Entrance to Postoffice)

Ingram Blanche Miss, tchr Johnson Schl, h 44 Greenwood Pk, W Ashev  
Ingram Caleb M (Mamie), city health inspr, h 24 w College  
Ingram Cole M, lunch, 25 n Lexington av, rms 24 w College  
Ingram Danl T, painter, h Hendersonville rd, Bilt  
Ingram Frank, painter, h Hendersonville rd, Bilt  
Ingram J Malcolm, carrier P O, h 44 Newton, W Ashev  
Ingram Jno, carp, h 24 w College  
Ingram Lester, clk, h 529 Haywood rd, W Ashev  
Ingram Lovick F, painter, h Hendersonville rd, Bilt  
Ingram Madeline Miss, student, h Hendersonville rd, Bilt  
Ingram Mary Miss, tr nurse 29 Vance, rms same  
Ingram Maurice, asst boys' sec Y M C A, h 170 Hillside  
Ingram Millard (Delly), wood wkr, h 529 Haywood rd, W Ashev  
Ingram Morris T, clk Ashev Citizen, h 529 Haywood rd, W Ashev  
Ingram R L, chauf, bds Strand Hotel  
Ingram Romulus D (Ola), foreman Caro W P Co, h 94 Pearson dr  
Ingram S O, field mngr N C Realty Co  
Ingram W C, driver Red Top Cab Co, bds Strand Hotel  
Ingram W H, driver Red Top Cab Co, bds Strand Hotel  
Ingram Wm (Lillian), chauf, rms 108 Pennsylvania av, W Ashev

**INLAND PRESS (The)** (Frank A Barber), 10 n Market—phone 92  
Insley E S, waiter, rms 10½ Broadway  
Interstate Business Men's Assn, 26 Electrical Bldg, G A Gash dist mngr  
Ipock Thoſ B (Hattie D), teleg opr Sou Ry, h 21 Blake  
\*Irby David (Elsie), carp, rms 94 Southside av  
\*Irby Edwd, lab, h 7 Dundee  
\*Irby Emma, laund, h 7 Dundee  
\*Irby Lillie, boarding 60 s Spruce, h same  
\*Irby Mattie, cook, h 144 Poplar  
\*Irby Milton (Lilla), carp, h 94 Southside av  
\*Irby Wallie (Jane), lab, h 5 Atkins  
Irick Olive N Miss, tchr Park av Schl, h 30 Cumberland av  
Irwin Lily Mrs, tr nurse 39 s Grove, h same  
\*Irvine Ella, cook, h 17 Lincoln  
Irvine Harry W, genl mngr Gould Motors Co, h Biltmore  
Irvine Jno M, repr Albemarle Pole Co, rms Y M C A  
Irvine Martha Miss, tchr Home Schl  
Irving Etherca Mrs, clk Emporium, h 74 Haywood  
Irving F Donald Jr, clk Langren Cigar & News Stand, h 30 Starnes av  
Irving Frank D (Mary E), tr driver W W Hayes, h 30 Starnes av  
Irving Mary C Miss, h 30 Starnes av  
Irwin Harry A (Viola V), real est, h 297 Hillside  
Irwin Henry T (Ellen), h "Rambler Cottage," Sunset Ter (G P)  
Isaac Tilford L (Margaret), brakeman Sou Ry and gro 279 Southside  
av, h 280 same  
\*Isaac Buren, rms 33 Buttrick  
Isabelle A Bryan, clk Felmet Bros, bds 18 Atkinson  
Isenhour Paisley, h 14 Wautauga  
"Isle Fiji," boarding, 7 Merrimon av, Mrs Margaret W Cox propr  
Israel Chester W (Nora), plmbr Studer Bros, h 47 Vance  
Israel Ellis W, buyer J A Groves Gro Co, res Buena Vista N C  
Israel Emil W (Julia), emp Ashev Mattress Fcty, h 17 Montford av  
Israel Ernest M (Ora G), plmbr city, h 32 Clayton  
Israel Frances Miss, student, h 32 Clayton

**Asheville Plumbing & Heating Co.**

A. J. HUVARD, Erecting Engineer

CONTRACTORS AND ENGINEERS

29 Carolina Lane Asheville, N. C. Phone 2637

## MOUNTAIN CITY LAUNDRY

DRY CLEANING

PHONES 426 and 427

# THE NATIONAL BANK OF COMMERCE

With Modern methods and complete facilities. Invites your business and offers every Banking service consistent with sound Banking

CAPITAL \$150,000.00

SURPLUS \$45,000.00

ELEVEN CHURCH STREET

PHONES 3400-3401

ASHEVILLE, N. C. (1925) CITY DIRECTORY

343

Israel Herbert P, mech Cazel Auto Serv Co, res Candler N C  
 Israel Jas O, firemn A F D No 1, rms same  
 Israel Jno, h Fairview rd, Green Pk, S Bilt  
 Israel Jno (Hattie), mill wkr, h 33 Roberts  
 Israel Julia Mrs, stengr Rutherford & Atkinson, h 17 Montford av  
 Israel Katherine Miss, student, h 32 Clayton  
 Israel Lyman H (M Alice), lab, h Fairview rd, Bilt  
 Israel Martha, wid Saml, h 183 Pennsylvania av, W Ashev  
 Israel Otis, helper S I Bean, res Candler N C  
 Israel Sank W (Lueile), plstr, h 183 Pennsylvania av, W Ashev  
 Israel Scudder E, gro 130 w Haywood, h 33 Roberts  
 Israel T Max, hlpr Webb Eleet Co, h 47 Vance  
 Israel W Grace, mill wkr, h 33 Roberts  
 Ivey Bruce, clk, rms 134 Rankin av  
 \*Ivey Howard (Gertrude), chauf Chas L Sluder & Co, h 20 Tuskegee  
 Ivey Louis C (Grace), painter, h 353 Hillside  
 Ivey Robt R (Lena H), phys 203 Castanea Bldg, h 13 Virginia av (N P)  
 Ivey Saml L (Aurelia), carp, h 253 Hillside  
 Ivy Levi (Ellen), eonfr 604 Haywood rd, W Ashev, h 540 same  
 Izen Libby Miss, cashr Caro Credit Co, h 16 East  
 Izen Max (Sarah), h 14 Chestnut



We Can  
 Sell Your  
**REAL**  
 Estate  
 at  
**Auction**

Guaranty  
 Realty  
 Co.

Jackson  
 Bldg.  
 Phone 3697

**J**

## North Carolina Realty Co.

J. H. GROGG, Sec.-Treas.

General Real Estate, Building Contractors, Rentals,  
 Loans, Investments, Automobile and Fire Insurance

78 PATTON AVE. (CLASSIC BLDG.)

Phones: Office 2581; Rental and Ins. Dept. 1129

\*Jackson A Ruth, student, h 26 Magnolia av  
 Jackson Almeda Miss, stengr Ashev Overland-Knight (Inc), h 365  
 Merrimon av  
 \*Jackson Arthur, cook, rms 103 Valley  
 \*Jackson Arthur (Azielee), brklyr, h 32 Richie  
 \*Jackson B J (Maggie), lab, h 41 Davidson  
 \*Jackson Beatrice, h 13 Miller  
 \*Jackson Benj J (Lula), produce, City Mkt, h 26 Magnolia av  
 \*Jackson Benj J Jr, clk B J Jackson, h 26 Magnolia av  
 \*Jackson Bertha, emp Ashev Ldry, h 11 Velvet  
 Jackson Bertie Miss, h 27 Blake  
 \*Jackson Bessie, h 237 Southside av  
 \*Jackson Betsy, h 251 Flint  
 Jackson Boney A (Emma), foreman Bilt Estate, h Cedareliff rd, Bilt  
 \*Jackson Bradley (Sarah), lab, h 72 Clemmons  
 Jackson Building, s Paek sq cor Market  
**JACKSON-CAMPBELL CO** (Inc), real estate and home builders, 13th  
 fl Jackson Bldg—phone 503, L B Jackson pres, W R Jackson sec-  
 treas  
 \*Jackson Chas (Anna), lab, h 58 Argyle Lane, W Ashev  
 \*Jackson Chas (Lillie B), mortar mixer, h 24 Green's Row  
 Jackson Chas L (Annie E), h 23 Oakley pl, W Ashev  
 Jackson Co, feed, Lyman cor Riverside dr, J F Donnold mngr

L. F. GOOLEY, Proprietor  
**CHAMPION SHOE HOSPITAL**  
 REPAIRERS OF SHOES OF ALL KINDS  
 50 Patton Ave.  
 Asheville, N. C.  
 Phone 600

**Carolina Machinery Co.**  
 —US when you want machin-  
 ery work of any kind :: ::

Founders, Machinists and Jobbers of Mill  
 and Tannery Supplies. When in the Market  
 for Heavy Castings, such as Columns or  
 Building Plates,

GET OUR PRICES  
 Phones: Office 590 Shops 2517



Distributors for GEO. D. WITHERILL CO.,  
PRATT & LAMBERT CO.  
WHOLESALE AND RETAIL PAINTS, VARNISHES  
AND BRUSHES

82 Patton Ave.

Phone 3581

344

ASHEVILLE, N. C. (1925) CITY DIRECTORY

H. W. KINDLER

Plumbing, Heating and Sheet Metal Con-  
tractor, Plumbing and Heating Supplies

Phone 1612

172 Broadway

Jackson D, emp Ashev P & L Co

**JACKSON D L** (Minnie L), real estate, "If you want to buy or sell,  
tell 'D L'"; office 43 American Natl Bank Bldg—phone 706, h 108  
Woodrow av—phone 3654-W

Jackson Dewey (Willie), h Hazel Mill rd, W Ashev

Jackson E Arthur (Emmie A), batteries, h Fenner av, Fenner Hghts

Jackson Edmund A (Jackson Realty Co), h Ridgewood pl (G P)

Jackson Edmund A Jr (Emmie), v-pres Ashev Battery Co, h Fenner  
av, Fenner Hghts

\*Jackson Eliza, dom, h 134 Eagle

\*Jackson Ernest, lab, h 194 Fayetteville, W Ashev

**JACKSON EUGENE H**, solr House of Directories, h 108 Woodrow av

\*Jackson Eugenie, cook, h 14 Hazzard

Jackson Evelyn Miss, student, h 365 Merrimon av

Jackson Frances Miss, bds 66 Asheland av

\*Jackson Frank (Lena), carp, rms 29 Clingman av

Jackson Frank M, pianist, h 108 Woodrow av

\*Jackson Fred (Della), taxi drvr, h 321 Asheland av

\*Jackson Geo H, waiter, h 14 McDowell

\*Jackson Geo W (Maggie), lab, h 46 Max

\*Jackson Geo W (Novella), waiter, h 14 McDowell

\*Jackson Grady (Mary), porter, h 158 Livingston

Jackson Grover C (Minnie), engrn Sou Ry, h 24 e Woodfin

Jackson H Grady, clk Bilt Drug Store, h Bilt Forest, Bilt

\*Jackson Harriett, h 110 Wallack

\*Jackson Hattie, clk B J Jackson, h 26 Magnolia av

Jackson Helen M Miss, student Goucher College, h 108 Woodrow av

\*Jackson Helen E, student, h 26 Magnolia av

\*Jackson Herman (Lensey), porter Pullman Co, rms 229 Asheland av

Jackson Hobson, chauff Dr Wm B Mason, h Cedarcliff rd, Bilt

\*Jackson Horatio, emp Sou Ry, h 14 McDowell

Jackson Hunter G, clk Winchester-Simmons Co, Atlanta, h 108 Wood-  
row av

Jackson Iris Miss, stengr Denton & Co, h 18 College Pk pl

\*Jackson J Claude, h 30 Campbell

Jackson J Frank (Mary), genl mdse, Green Park, S Bilt, h Brookshire,  
S Bilt

**JACKSON J RIDLEY** (Sarena), see Automobile Financing Corp, h 26  
Larchmont rd, Woolsey

\*Jackson Jacob (Sarah), lab, h 110 Pine Grove av

\*Jackson Jas (Bertha), steel wkr, h 46 Smith

\*Jackson Jas (Lile), lab, h 44 McDowell

Jackson Jas B (Hattie C), mech Auto Parts & Equipment Co, h 20  
Jefferson dr

Jackson Jane, wid J H, h Hendersonville rd, Bilt

\*Jackson Jno, carp, h 57 Argye Lane, W Ashev

Jackson Jno E (Marguerite), emp Sou Ry, h 164 Bartlett

Jackson Jno F (Mary M), clk Stevens Auto Ldry, h 29 Galax av, W'  
Ashev

Jackson Jno W (Clara), confr, Roberts at W Ashev Bridge, h 341 West-  
wood pl, W Ashev

Jackson Jno W (Josie), auto mech, h 16 Short Spring

\*Jackson Jos, waiter The Avonmore, h (r) 107 Haywood

Jackson Kate Miss, prac nurse, 89 Church, h same

HARRILL WOOD

High Grade Steam and Domestic Coal

"Wood Sells Coal"

Phone 3297

Office 14 Government St.

**J. C. PATTERSON & CO.**

Successor to A. L. McLean & Co.

WARM AIR HEATING, AND SHEET METAL AND COPPER WORK  
95 Patton Ave.

Phone 705



# FISHER, COXE & PATTERSON

(Successors to J. R. Patterson & Son)

GENERAL INSURANCE AND BONDS

1½ Biltmore Ave.

Phone 570

ASHEVILLE, N. C. (1925) CITY DIRECTORY

345

Jackson Katie Miss, bds 602 (592) Merrimon av  
**JACKSON L B & CO** (Lynwood B Jackson), real estate, Jackson Bldg  
(1st fl)—phone 170

\*Jackson Laura, cook, 246 Hillside

\*Jackson Lee (Mattie), porter Ottis Green Hdwe Co, h 64 w Chestnut

\*Jackson Lillie, laund, h 14 Dickinson

Jackson Lily E Miss, music tehr, h 35 Charlotte

\*Jackson Lizzie, laund, h 40 Gudger

Jackson Lyle, tailor, Jenkins Hotel Bldg

**JACKSON LYNWOOD B** (Lucy), (L B Jackson & Co), pres Jackson-Campbell C., pres Guaranty Realty Co, h 92 Kimberly av (G P)—phone 2661-W

Jackson M Louise Miss, music tehr, 188 Woodrow av, h same

Jackson Mabel C Miss, student, h 15 Olive

\*Jackson Maggie, cook Ashev N & A Schls, h 56 Gaston

\*Jackson Margaret, dom, h 64 w Chestnut

Jackson Margaret R Miss, Eddy Grove Park Inn, h 108 Woodrow av

\*Jackson Marie, tehr Stevens-Lee Schl, h 26 Magnolia av

Jackson Marshall G (Alma H), pres Ashev Overland-Knight (inc), h 235 Merrimon av

Jackson Marshall O Jr (Pauline), mech, h 52 Spears av

Jackson Maze C (Lillian), firemn Sou Ry, h 149 Bartlett

\*Jackson Morris (Georgie), emp Sou Ry, h 473 s French Broad av

\*Jackson Moses (Sue), lab, h 164 Buffalo, W Ashev

\*Jackson Nathaniel, porter Sou Ry Depot, Bilt, h Southside av

Jackson Noreen Miss, h 341 Westwood pl, W Ashev

\*Jackson Oliver E, student, h 26 Magnolia av

Jackson Oswald (Maggie M), carp, h 18 Olive

Jackson Ray B Mrs, clk Bon Marche Shoe Dept, h 32 Merrimon av

**JACKSON ROBERT P** (Lois), real estate, rentals, loans, fire insurance and notary 309 Jackson Bldg—phones 4471-2769, h 39 Kenilworth rd cor Jackson Blvd, Kenilworth—phone 3375-R (see side lines)

\*Jackson Reba, laund, h 19 Brooklyn al

\*Jackson Rebecca, laund, h 117 Eagle

\*Jackson Richd (Tennie), lab, h 112 Pine

\*Jackson Robt, waiter, rms 23 Brick

\*Jackson Salina, cook, h (r) 26 Cumberland Circle

\*Jackson Thos (Fannie), stonemason, h 21 Argyle Lane, W Ashev

Jackson W C, ins agt, h Jenkins Hotel

Jackson W Fletcher (Rhoda), h 68 Alabama, W Ashev

\*Jackson Walker (Janie), h 92 Curve

\*Jackson Willie, laund, h 9 Velvet

\*Jackson Willis (Carrie), cook, h 67 Jackson

\*Jackson Willie, emp Pelton Studios, h 23 Brick

Jackson Winston (Marjorie), architect Jackson-Campbell Co, h Ridge-wood pl (G P)

\*Jackson Wm (Carrie), lab, h 140 Eagle

\*Jackson Wm (Mattie), lab, h 87 w Chestnut

Jackson Wm M (Demey) h 359 Patton av

\*Jacobs Chas W (Daisy), clk, h 323 Bartlett

Jacobs Naomi A Mrs, clk Superior Clothing Co, h 80 Waynesville av, W Ashev

Jacobs Wm H (Addie N), h 80 Waynesville av, W Ashev

\*Jacob Wilson (Frances), lab, rms 28 Beech Hill

**L**IFE,  
Health  
and  
Accident

**I**nsurance  
Combined  
in One

**F**ORM  
of  
Policy

**E**Also  
20-Year  
indow-  
ments

**&** Liberal  
Straight  
Life  
Contracts

**H**OME  
Company

**E**NTIRELY  
Safe and  
Strong.

**A**CCIDENTS  
Are  
Frequent

**L**IFE  
Is  
Uncertain

**T**AKE  
One  
Today.

**H**OME  
Money  
Home  
Spent

**Imperial  
Life  
Insurance  
Company**

Home Office  
Asheville,  
N. C.  
Phone 495

**MOALE & MERIWETHER** Real Estate and Insurance  
Phone 661  
**CITY AND SUBURBAN PROPERTY** Farms and Timber Lands

**ROBT. J. LEWIS FUNERAL HOME****FUNERAL DIRECTORS  
AND EMBALMERS**

Lady Assistant--Auto Ambulance Service

97 E. College Street

Phones 62-683

346

**ASHEVILLE, N. C. (1925) CITY DIRECTORY****FITZGERALD REALTY CO.**

Real Estate in All Its Branches

Loans, Automobile and Fire Insurance

Phone 4027-J

60½ Patton Ave. (Opp. P. O.)

**McBEE STOVE CO.**

A. C. McBee, Propr.

We buy, sell, exchange and repair Stoves and Ranges

Phone 3187

55 Broadway

- Jacobson Isadore (Esther), gro, 151 Southside av, h 60 Blanton  
 Jacobson Moses P Rev (Esther), Rabbi Beth Ha-Tephilla Temple, h  
 78 Forest Hill dr  
 Jacokes J W, barber Langren Barber Shop, h 23 Phifer  
 \*James Alex (Annie), waiter Grove Park Inn, h 30 Gibbons  
 James Annie L Miss, tchr Pease Home  
 James Annie M Mrs, h 62 Gertrude pl (G P)  
 \*James Benj, waiter Battery Park Hotel, h 30 Gibbons  
 James Blanche Mrs, lunch stand, n Lexington cor Walnut, h 85 Rankin  
 av  
 James Claude N (Ethel P), sismn Laurel Park Estates (Inc), res  
 Oteen N C  
 James Dorothy E Miss, student, h 147 Patton av  
 \*James Edwd (Mary), driver, h 10 New  
 James Floyd E (Agnes), carp, h 98 Jefferson dr  
 James Grant C, repair dept Piedmont Elect Co, h 85 Rankin av  
 James Harley B (Addie), boarding, 68 Haywood, h same  
 James Harold B, clk, h 147 Patton av  
 James Herbert E (Elsie), clk Smith's Drug Store, h 124 Broad  
**JAMES J MORRISON** (Louise), (Aston, Stikeleather & Co), h Forest  
 rd, Kenilworth—phone 3092-W  
 James Jno S (Blanche), clk Bilt Drug Store, and lunch 44 n Lexington  
 av, h 85 Rankin  
**JAMES JNO T** (Helen), genl agt Southeastern Express Co, h 147 Pat-  
 ton—phone 1078-J  
 \*James Lum (Sophia), lab city, h 13 Dickinson  
 James Mary E Miss, student, h 85 Rankin av  
 \*James Matthew (Annie M), rms 306 Asheland av  
 \*James Quincy, lab, h 173 Flint  
 James Ralph, student, bds 68 Haywood  
 \*James Ruth, h 10 New  
 \*James Shuelar (Abbie), waiter Grove Park Inn, h 30 Gibbons  
 \*James Thos (Mamie), lab, h 173 Flint  
 James W Alfred Jr, emp Grove Park Develop Co, h 85 Rankin av  
**JAMES WAYNE T** (Mary P), supervisor Blue Ridge District of N C  
 The Union Central Life Ins Co, office 308 Castanea Bldg—phone  
 1679, h 14 Maple Crescent, W Ashev  
 James Wayne T Mrs, pipe organ & piano tchr, 14 Maple Crescent, W/  
 Ashev, h same  
 \*James Wiley, lab, h (r) 13 Dickinson  
 \*James Wm, emp Highland Hospital, 379 Cumberland av  
 Jamison Alfred K (Ellie), foreman Caro W P Co, h Woodfin N C  
 \*Jamison Alice, h 78 Knob Circle, W Ashev  
 \*Jamison Andrew J (Daisy), shoe repr, 14 Eagle, h 217 Asheland av  
 Jamison Enna Miss, h 31 Grove  
 \*Jamison Ethel Mrs, drapery dept Bon Marche, h 290 Patton av  
 Jamison Fred S, h Woodfin N C  
 \*Jamison Henry (Lou), lab, h 16 (r) Black, 1st floor  
 Jamison J F, clk Bon Marche, h 290 Patton av  
 Jamison Jas W, trav sismn, h 48 Starnes av  
 Jamison Lloyd, tinner Morton Jones & Co  
 \*Jamison McKinley (Mae), bellman Swannanoa-Berkeley Hotel, h 34  
 Cresent

**R. Emmett Smith & Co.****PUBLIC ACCOUNTANTS AND AUDITORS****AUDITS—TAX SERVICE—SYSTEMS**

DRHUMOR BLDG.

PHONE 4287-W

ASHEVILLE, N. C. (1925) CITY DIRECTORY

347

- \*Jamison Noah (Elvira), lab Hans Rees' Sons Tannery, h (r) 35½ Hill
- Jamison Robt J (Grace), cabtmkr Caro W P Co, h Chestnut Ridge Pk
- \*Jamison Sherman (Margaret), lab, h 78 Knob Circle, W Ashev
- \*Jamison Thomas, lab, h 78 Knob Circle, W Ashev
- Jamison Wm M (Ida M), mngr Great A & P Tea Co No 7746, h 58 Starnes av
- \*Jamison Wilmon, delivery boy Walker's Drug Store, h Hill
- Jamison Wilbur W (Lena), emp Sou Ry, h 337 s French Broad av
- Janszen Herbert H, h "Pine Rest," West View rd
- Janszen Jos A (Clara), h "Pine Rest," West View rd
- Janszen Martha Miss, stengr Glenn & Ducker, h Mountain rd
- Janszen Martha L Miss, stengr, h "Pine Rest," West View rd
- Japan Art & Gift Shop, 37 Haywood, K Endo mngr
- \*Jarles Tamey, emp Mtn City Ldy
- Jarrell Thos N, slsmn Lake View Park (Inc), h cor Calendonía & Forest rd, Kenilworth
- Jarrett Arthur G (Carrie), battery man, h 6 Phifer
- Jarrett David T (Daisy), mngr Jarrett's Press (Inc), h 90 Virginia av, W Ashev
- Jarrett Edwin C (Margaret), gro and baker, 12 n Pack sq; and produce, City Market, h 146 Asheland av
- Jarrett Estelle J Mrs, h 28 Washington rd
- JARRETT ELBERT M** (Bertha), (Acme Furniture Co), h 52 Summit, S Bilt
- Jarrett Geo W, clk W B Merritt, h Bilt (R D 2)
- Jarrett Isabel Miss, clk F W Woolworth Co, h s s Beaver Lake (R D 1)
- JARRETT J NEWTON**, 1st v-pres Imperial Life Ins Co, res Raleigh N C
- Jarrett Jas N (Sadie), clk Ellis & Beadles, h 699 Haywood rd, W Ashev
- Jarrett Jno W (Ida), painter, h s s Beaver Lake (R D 1)
- Jarrett Katherine B, wid T C, h 46 Louisiana av, W Ashev
- Jarrett L E, county draftsman ofc County Agril & Engng Bldg, res Candler rd
- Jarrett Lena Miss, clk, h 101 McDowell
- Jarrett Lloyd M (Iva L) (Biltmore Drug Co), h Hendersonville rd, Bilt Forest
- Jarrett Margaret Miss, h 90 Virginia av, W Ashev
- Jarrett Margie Miss, clk S H Kress & Co, h Route 1
- Jarrett Martha Miss, student, h 28 Washington rd
- Jarrett Otto (Bessie), carp, h 101 McDowell
- Jarrett's Press (Inc), 25 s Lexington av, C W Brown pres
- Jarrett Ralph C (Linnie), mch opr Wm M Jones, h 128 Hudson, W Ashev
- Jarrett Sherman clk P O, h 87 Olney rd
- Jarrett Wm M (Ora), carrier P O, h 23 Asheland av
- Jarvis A Leslie, emp Drake Filling Sta, h 44 Woodrow av
- Jarvis Carl N (Eliza), emp Caro W P Co, h Woodfin N C
- Jarvis Claude E, electrn, h 53 North
- Jarvis Cora, wid A K, h 44 Woodrow av
- Jarvis Creed F (Phinettie), lab, h 84 Rankin av
- Jarvis Edwd D (Annie M), emp Caro W P Co, h Burnsville Hill

**J. R. DURRETT**  
**DURRETT & SON GARAGE**  
 GENERAL AUTO REPAIRING  
 Dealers in Auto Parts, Tires and Tubes. Agents for  
 Dunn Bros. Cord Tires and Tubes and Dunn Bros.  
 Batteries.  
 285 Patton Ave.

**HILL'S**

The  
White  
Market

Phones:  
3561-3562

City  
Market

Paramount  
Sausage

**BLUE RIDGE BUILDING & LOAN ASSOCIATION**

No. 1 HAYWOOD ST.

Best SAVINGS, INVESTMENT AND BUILDING PLAN KNOWN

We Sell 5% Non-Taxable Investment Stock Cashable on 90 Days Notice

J. E. RANKIN, President

EDWIN L. RAY, Sec.-Treas.-Mngr.

# T. P. JOHNSON & COMPANY

SHEET METAL WORKERS

All Kinds of Roofing, Guttering and Conductor Work—Metal Ceiling, Skylights and Galvanized Iron Cornices

Office and Shop, 157 Biltmore Avenue

Phone 325

348

ASHEVILLE, N. C. (1925) CITY DIRECTORY

**Southern Steel & Cement Co.**  
 "Building for the Future"

10 North Pack Square  
 'Phones 974 and 3622  
 Home of ATLAS PORTLAND CEMENT

Jarvis Florence Miss, h 161 Waynesville av, W Ashev  
 Jarvis Geo W, driver J H Brown, h Woodfin N C  
 Jarvis Glada Miss, chief opr Sou Bell Tel & Tel Co, h 18 College Park pl  
 Jarvis Herman P, student, h 84 Rankin av  
**JARVIS HUBERT C** (Sophronia) (Merrimon, Adams & Johnston), h 37 Monroe pl  
 Jarvis Jas P (Lillie), emp Young Bros, h Woodfin N C  
 Jarvis Jno B (Margaret), emp Ashev P & L Co, h 53 North  
 Jarvis Jno C, battery man Ashev Battery Co, h 44 Woodrow av  
 Jarvis Jno R, emp U S V Hosp No 60, h 53 North  
 Jarvis Lena Miss, h 161 Waynesville av, W Ashev  
 Jarvis Mabel Miss, tchr High Schl, h 44 Woodrow av  
 Jarvis Babyn Miss, stengr Williams-Brownell Planing Mill Co, h Weaverville rd  
 Jarvis Margaret C Miss, student, h 53 North  
 Jarvis Nannie, wid W G, h Burnsville Hill  
 Jarvis Nellie B Miss, student, h Woodfin N C  
 Jarvis Paul N, student, h Woodfin N C  
**JARVIS ROY E** (Ruth), asst cashr Central Bank & Trust Co, h 1400 Haywood rd, W Ashev  
 Jarvis Sarah C Miss, h 53 North  
**JASPERSON ARTHUR A** (Marguerite M), mngr Good Health Cafeteria, res Fletcher N C  
 Jay Guy, mech Morton Jones & Co  
 \*Jay Jas A (Hathaway), rms 285 e College  
 Jay Jennie Miss, emp Ashev Mica Shop, h Fairview rd, Bilt  
 Jaynes Harris H, h 97 Anandale av  
 Jaynes Harry C (Margaret), florist, h 97 Anandale av  
 Jaynes Millicent Miss, cashier Bon Marche, h 275 Haywood  
 Jaynes Ralph O, clk, h 97 Anandale av  
 Jeanert Louis W (Sarah), clock and watch repairing, h 216 e College  
 Jeakins Inez Mrs, boarding 19 n Ann, h same  
 Jefferson Apartments, 116 e Chestnut  
 \*Jefferson Chas, lab, h 123 s Beaumont  
 Jefferson F A, slsnn, rms 210 Ann  
 \*Jefferson Joel (Estella), presser Palace Cleaners, h 50 Davidson  
 \*Jefferson Mamie, dom, h 123 s Beaumont  
 \*Jefferson Mary, laund, h 23 Sassafras  
 \*Jefferson Rosa, student, h 23 Sassafras  
 Jefferson Standard Life Insurance Co, 1006-1007 Jackson Bldg, T S Franklin mngr, R H Bethel dist mngr  
 \*Jefferson Victoria, h 314 Asheland av  
 \*Jefferson Wilbourne, chauff, h 102 Hill  
 Jeffress C J Realty Co (C J Jeffress, Mayo Carland), 5 Temple Ct  
 Jeffress Chas J (Marie L), (C J Jeffress Realty Co), h Fletcher N C  
 Jefferies Eugene F (Alma L), office 18 e College, h 15 Soco  
 \*Jefferies Alice, dom, h 153½ s Grove  
 \*Jeffries Eugenia, h 22 Buttrick  
 \*Jeffries Julia, hairdresser, h 7 Knob  
 \*Jeffries Lucille, h 22 Buttrick  
 \*Jeffries Warren, barber R B Quick, h 390 Southside av  
**JELKS JOHN J** (Florine), adv mngr The Ashev Times, h 17 Woodley av (N P)

**ACME  
 PAINT  
 Shop**

**Auto  
 Painting  
 Sign  
 Painting**

**Outdoor  
 Advertising**

**PHONE  
 4057-W**

**11  
 Southside  
 Ave.**

**L. A. TRUMBO & SONS**

**SASH AND DOORS**

Offices and Warehouse 183 Lyman St.

**PHONE  
 1175-J**

**P. O. BOX  
 1566**

# BON MARCHE

ASHEVILLE'S QUALITY DEPARTMENT STORE

26-32 Haywood

Phone 2500

ASHEVILLE, N. C. (1925) CITY DIRECTORY

349

Jelks M Selene Miss, student, h 17 Woodley av (N P)  
Jelks Martha F Miss, student, h 17 Woodley av (N P)  
Jenkins Alfred E (Martha), sec-treas Jenkins Arcade (Pittsburgh Pa),  
h 22 Howland rd (G P)  
Jenkins Allen H, fireman A F D No 1, h Riverside dr, W Ashev  
\*Jenkins Auto Laundry (Silas Jenkins), 21-23 Aston  
Jenkins B G, mchst Ashev Machine Co, h Hanover, W Ashev  
\*Jenkins Caroline, laund, h 20 Hill  
Jenkins Chas B (Edna P), barber Ward & Hughes, h 40 s French  
Broad av  
Jenkins Chas E (Lucile), dentist 8½ Biltmore av, h 9 Arizona Apts  
Jenkins Chas F (Hattie), mchst Ashev P & L Co, h Westwood pl, W  
Ashev  
Jenkins Darris J (Minnie T), sheet metal worker, h 106 Henderson-  
ville rd, S Bilt  
Jenkins David J (Sallie H), h 136 Edwin pl (G P)  
Jenkins Doyt J (Etta), engr Hans Rees Sons, h 12 Green, W Ashev  
Jenkins Edna P, nurse city health dept, h 21 Starnes  
Jenkins Ernest (Bonnie), h Burnsville Hill  
\*Jenkins Frank, lab, h 61 Valley  
Jenkins Frank I, clk G A Mercer Co, h 184 Chestnut  
Jenkins Geo (Vernie), wks city market, h 125 Lyman  
Jenkins Geo W (Carrie) (Jenkins Hdw Co), h 18 Swannanoa av, W  
Ashev  
Jenkins Geo W Jr (Jenkins Hdw Co), h 18 Swannanoa av, W Ashev  
**JENKINS H POWELL**, asst cashier Central Bk & T Co, h Biltmore  
N C  
Jenkins Hardware Co (G W, G W Jr and J P Jenkins), 493 Haywood  
rd, W Ashev  
Jenkins Harry, student, h Riverview dr, W Ashev  
Jenkins Herbert C (Jennie), atty-at-law Oates Bldg (basement), h  
Riverview dr, W Ashev  
**JENKINS HOTEL**, fireproof building, center of city, Haywood cor Wal-  
nut—phone 4422, John O'Neil mng'r  
Jenkins Hotel Barber Shop (E A Fox, T B Davis), Jenkins Hotel Bldg  
Jenkins Iva Miss, tr nurse Clarence Barker Memo Hosp, rms 16 All  
Souls' Crescent, Bilt  
Jenkins J D Mrs, h 75 Cherry  
Jenkins J Paul (Jenkins Hdw Co), h 18 Swannanoa av, W Ashev  
Jenkins Jas T (Jennie), gardener, h 38 Eugene av  
Jenkins Jennie Mrs, emp Carolina Mattress Co, h 20 Eugene av  
**JENKINS JNO F** (Leila), sales mng'r L B Jackson & Co and notary  
1st fl Jackson Bldg—phone 170, h 38 Forest rd, Kenilworth—phone  
507-M  
Jenkins Jno H (Rachel), h 56 Sherwood rd, Forest Hill  
Jenkins Jno H Jr, spl del P O, h 56 Sherwood rd, Forest Hill  
Jenkins Jos V (Carman), phar Claverie's Pharmacy, h 56 Anandale av  
Jenkins Julia, wid J A, h 329 Westwood pl, W Ashev  
**JENKINS LABAN L**, v-pres Amer Natl Bank, h Brookwood Bungalow,  
Macon av (G P), and 1530 Connecticut av, Washington D C  
\*Jenkins Lizzie, cook, rms 43 McDowell  
Jenkins Luella Miss, coll teller Central Bk & T Co, h 508 Biltmore av  
Jenkins Luther, carp, bds 143 Broadway  
Jenkins Marian Miss, tchr Newton Schl, h 56 Sherwood rd  
Jenkins Nancy, wid A J, h 331 Broadway

FLAT IRONS

ELECTRIC

ASHEVILLE POWER & LIGHT COMPANY

Phones: Sales Dept 3429; Contract and Service 879; General Office 69; Supt's Office 1400

## J. C. McPHERSON

Plumbing, Steam and Hot Water Heating—Slate and Tin Roofing  
Galvanized Iron Work

33 CAROLINA LANE

PHONE 133

Manufacturers  
Wholesale Dealers  
Contractors

**MORTON JONES & CO., Inc.**  
310-316 Southside Ave.  
PHONE 1276

Roofing  
Sheet Metal  
Warm Air Heating  
Supplies

**PILOT LIFE INSURANCE CO. of Greensboro, N. C.**  
"The largest service to the largest number." Complete protection. Life, Disability, Double Accident Indemnity, Accident and Health Insurance.  
Asheville Office 510 Legal Bldg. Phone 87-J  
W. P. MORRIS O. L. EDWARDS J. H. MORRIS

**WEBB ELECTRIC CO.**  
ELECTRICAL CONTRACTORS  
Estimates Cheerfully Furnished  
116 Patton Ave.  
Phone 4456

350 ASHEVILLE, N. C. (1925) CITY DIRECTORY

- \*Jenkins Nathaniel, lab, h 29 Argyle lane, W Ashev
- Jenkins Neville Miss, h Riverview dr, W Ashev
- Jenkins Powell (Myrtle), teller Central Bk & Tr Co, h Wanoca av, Linwood Pk, Bilt
- Jenkins Ralph O (Ozie) rms 383 Patton av
- Jenkins Robt L (Hattie), detective, h Westwood pl, W Ashev
- Jenkins Ruth Miss, h Riverview dr, W Ashev
- Jenkins Sarah Miss, h 136 Edwin Pl (G P)
- Jenkins Sarah C, wid G W S, h 269 Hillside
- \*Jenkins Sherman (Vera), chauf, h 74 s Spruce
- \*Jenkins Silas (Gertrude) (Jenkins Auto Laundry), h 219 Asheland av
- Jenkins Stephen, wks Grove Park Inn, h 38 Eugene av
- Jenkins Sue L, wid C L h 45 Victoria rd
- \*Jenkins Thos emp Sou Ry, bds 116 Scott al
- Jenkins Thos (Thelma), switchmn Sou Ry, h 136 s Grove
- Jenkins Vance G (Lola), mechst, h 97 Michigan av, W Ashev
- Jenkins Walter G (Fonney), sign painter McRary & Son, h 72 Nevada av, W Ashev
- Jenkins Weldon (Inez), soft drinks, Weaverville rd, Newbridge (R D 1), h 19 n Ann
- Jenkins Wm L (Marie), mngr Princess Anne Hotel, h same
- Jennings Chas W, asst mngr West Ashev Hdw Co, h Maple, W Ashev
- Jennings Kenneth C, clk A M Young h Lamb av
- \*Jennings Major (Cora), lab, h 99½ Valley
- \*Jennings Robt (Willie), lab, h 35 Valley
- Jensen Aage R U (Lena), tinner W H Arthur Co, h 259 Westwood pl, W Ashev
- Jenszen Martha Miss, stengr Eugene T Ducker & Co, h 259 Westwood pl, W Ashev
- Jernigan Walter A (Mary L), pressman The Asheville Citizen, h 21 Bearden av
- Jerrett Jno W (Ida), h 7 Nevada av, W Ashev
- Jervis C M, repr Remington Typewriter Co, h 125 Broadway
- Jervis Julia Miss, h Woodfin N C
- Jervis Wm M (Tobithia), lab h Woodfin N C
- \*Jesse Clarence, hd butler Edgewood Cottage San, h same
- \*Jeter Arthur (Gertrude), emp Sou Ry, h 31 Eugene av
- \*Jeter Beatrice, laund, h 43 Velvet
- \*Jeter Canie, lab Plemmons Motor Co, h 86½ Eagle
- \*Jeter Essie, cook, h 49 Clemmons
- \*Jeter Gertrude, maid Sherwood Sanitarium, h 19 Frederick
- \*Jeter Jas (Lillie M), painter, rms 59 Livingston
- \*Jeter Jno, painter, h 59 Livingston
- \*Jeter McKay (Nellie M), chauf, h 100 Hill
- \*Jeter Wyatte (Lizzie), helper Quality Bakery, h 75 Mountain
- \*Jeter Wm, h 19 Max
- \*Jeter Wm (Mamie), lab, h 41 Catholic av
- \*Jetter Robt, lab Red Top Cab Co, h 12 Owen al
- Jewish Community Club, 75½ Broadway
- Joblin Lawrence L Dr, asst Ashev Dental Laboratory & Supply Co, h Y M C A
- Johns Norman N, clk Sou Ry, h 195 Bartlett
- Johns Vernon A (Florence), slsmn Moale & Meriwether (Inc), h 167 Chestnut
- Johns W W Mrs, bds 99 Ora

**ASHEVILLE ICE COMPANY**  
Wholesale and Retail Dealers in Pure Mount Mitchell Ice  
24 SOUTH MARKET STREET PHONES 72 AND 158

# HARE'S FUNERAL HOME

FUNERAL DIRECTORS AND EMBALMERS  
AUTO AMBULANCE SERVICE

Telephone 279

Corner Michigan Avenue & Haywood Road

West Asheville, N. C.

ASHEVILLE, N. C. (1925) CITY DIRECTORY

351

Johnson Abraham, lab, h 206 Greenlee av  
Johnson Ada Mrs, h 204 e Woodfin  
\*Johnson Aireanna, boarding 82 Pine, h same  
\*Johnson Albert (Eller), lab, h 146 Poplar  
\*Johnson Aletha, cook, h 30 Davidson  
\*Johnson Amos, lab, h 104 Pine Grove av  
\*Johnson Anna, h 172 Southside av  
\*Johnson Anna, dom, h 46 Smith  
\*Johnson Annie Miss, tr nurse 140 Woodward av, h same  
Johnson Arch C (Jessie), ins 217 Drhumor Bldg h 67 Anandale av  
\*Johnson Arthur (Rosa L) del man, h 36 Short Madison  
Johnson Augusta (Metta), emp Stand Oil Co, bds 79 Central av  
Johnson Barton M, bus man Charlotte Special, rms 8 Aston pl  
Johnson B Jas (Beulah), real estate, h 321 Pearson dr  
Johnson Beverley (Mattie), driver, h 76 Craven, W Ashev  
\*Johnson Benj, porter Elks Home, h 12 Owens  
Johnson Benj A, mgr Florence Hotel, rms same  
\*Johnson Benj F (Eliza), orderly Oteen Hospital, h 70 s Beaumont  
\*Johnson Benj G, student, h 70 s Beaumont  
Johnson Benj J (Beulah), slsmn Donnahoe & Co, h 321 Pearson dr  
Johnson Bessie Mrs, soft drinks 330 Depot, h same  
\*Johnson Bite, cook, h 233 Flint  
Johnson Boyd, driver Ashev Ice Co  
Johnson Brank (Rachel), carp, h 106 Asheland av  
Johnson Burnece C, ship clk Swift & Co h 208 Patton av  
**JOHNSON C THOS**, electr Citizens Elect Co and electrical inspr city,  
h 336 s French Broad av  
Johnson C Walton, tchr High Schl, res Beach N C  
Johnson Carrie, dom, h 27 Circle  
\*Johnson Catherine, maid, h 58 Poplar  
\*Johnson Chas (Lucy), h 34 Black  
Johnson Chas E, brklyr, h 12½ Biltmore av  
**JOHNSON CHAS L** (Margaret), inspr city schools, h 12½ Biltmore  
av  
\*Johnson Chas S (Inez), bellman Langren Hotel, h 10 Tuskegee  
Johnson Chas T (N E), clk Grace Supply Co, h 19 Gracelyn rd  
Johnson Clarence E, asst cashr Sou Ry, h 204 Woodfin  
\*Johnson Clarice, cook, rms 29 Clingman av  
Johnson Clawn (Mabel), lab, h 60 s Ann  
Johnson Clisheon (Mary) lab Williams-Brownell Planing Mill Co h E  
Bilt opp same  
Johnson Coleman, rms 117 s French Broad av  
Johnson Connor W (Mena), clk Smith-Bruns Clo Co, h 2 Howard  
\*Johnson Cornelia, rms 1½ Ralph  
Johnson Cornelius N (Flora E), emp Brownell Planing Mill, h 1 Sum-  
mit, S Bilt  
Johnson Cora Miss, emp Ashev Mica Co, bds E Bilt nr same  
\*Johnson Curley (Savannah), porter Ben Simon's, h 2 Dundee  
Johnson Curtis, h 117 s French Broad av  
\*Johnson David (Nora), lab, h 12 Owens al  
\*Johnson Dollie, dom, h 206 Greenlee av  
**JOHNSON DRUG CO** (R J Johnson, G S Dellinger), 22 n Pack sq—  
phones 2141-4429 (see side lines)  
Johnson Edna Miss, h 129 Wellington, W Ashev  
\*Johnson Edwd (Annie), lab, h 49 Gudger

C. C.

McCarty

Realtor

Real  
Estate  
Rentals  
and  
General  
Insurance

60½ Patton  
Ave.

Phones:

Office  
3092-W

Res.  
2078-W

22 N. PACK SQ.

"ON THE SQUARE"

PHONES 2141 & 4429

**JOHNSON DRUG CO.**  
Your drug store protection is our profession

**RED TOP CAB COMPANY, Inc.**

Red Top Cab Service—

"U Drive 'Em Service

PACKARD AND CADILLAC CARS FOR TOURING

Phones 900-331-332

# Visitors Welcome!!

Asheville Chero-Cola Bottling Co.



**:-: ROBERT P. JACKSON :-:**  
REAL ESTATE, RENTALS, LOANS, AND FIRE INSURANCE

309 JACKSON BLDG. PHONES 4471 AND 2769

252

ASHEVILLE, N. C. (1925) CITY DIRECTORY

- \*Johnson Edwd (Josie), lab, h 77 Wallack  
\*Johnson Eloise, dom, h 151 Valley  
\*Johnson Emma, h 42 Poplar  
\*Johnson Ernest (Irene), lab, h 123 Clingman av  
\*Johnson Espay (Rosa), lab, h 22 Lincoln  
\*Johnson Essie, dom, h 24½ Short  
Johnson Ethel Miss, stengr Horney Bros, h 12½ Biltmore av  
Johnson Eugene A (Hester), h 363 State, W Ashev  
Johnson Eugene C (Della), mchst Ashev Sup & Fdy Co, h 31 Vermont,  
W Ashev  
Johnson Eunice Miss, opr Sou Bell T & T Co, h Colonial pl, Grace  
Johnson F, lino opr The Asheville Citizen  
\*Johnson Fannie, cook, rms 26 Hill  
\*Johnson Fannie B, maid, rms 333 Asheland av  
\*Johnson Fannie H, smstrs, h 134 Livingston  
Johnson Finner L, collr Superior Clothing Co, h 46 Pearl  
Johnson Florence E Miss, h 64 Coleman av  
Johnson Frances Miss, student, h 117 s French Broad av  
Johnson Frances Miss, h Lanvale av, W Ashev  
Johnson Frances Miss, h White Oak rd, Bilt Forest  
Johnson Frank, wks tannery, rms 368 s French Broad av  
Johnson Frank (Grace), city emp, h 85 Blanton  
Johnson Frank (Rosie), teamster, h 129 Wellington, W Ashev  
Johnson Frank A (Margaret), engrn Sou Ry, h 37 Victoria rd  
Johnson Frank J (Annie), carp, h Lanvale av, W Ashev  
\*Johnson Fred D, sec Y M I of the Y M C A, h Ridge  
Johnson Fred L (Addie), painter, h 79 e Woodfin  
\*Johnson Geo, porter Charlotte St Pharmacy, h 67 Black  
\*Johnson Geo (Bessie), firemn Sou Ry, h 21 Haid  
Johnson Geo W (Ida), foreman, h 129 Wellington, W Ashev  
Johnson Geo W (Julia), carp, h (r) 573 Merrimon av  
Johnson Gladys L Miss, student, h (r) 573 Merrimon av  
Johnson Glenn, lab, h 16 John  
\*Johnson Harold (Margaret), del boy, h 77 Hill  
Johnson Harriet E Miss, house kpr Appalachian Hall Hosp, h same  
\*Johnson Harrison (Annie May), chief waiter Swannanoa Berkeley  
Hotel, h 24 Grail  
Johnson Harry B, firemn A F D No 1, h 31 Clayton  
Johnson Harry M (Eva B), whol gro Tampa Fla, h 41 Edgemont rd  
(G P)  
Johnson Harry R (Lucilie), student, h Ottari rd, Grace  
\*Johnson Harvey (Mary), lab, h 26 Morrow  
Johnson Harwood W, slsmn Swift & Co  
\*Johnson Hattie, h 240 e College  
Johnson Helen Miss, tchr Claxton Schl, h 55 Woodfin  
Johnson Henry L, clk Gilmer's, h 28 Highland  
\*Johnson Herbert (Ethel), waiter Battery Park Hotel, h 73 Ridge  
**JOHNSON HERBERT H** (Anna), mngr Excelsior Paint & Paper  
House, h 51 West—phone 3138  
Johnson Herman, chauf, rms 74 e College  
Johnson Homer H, oller Sou Ry  
Johnson Howard, student, h Lanvale, W Ashev  
Johnson Howard W (Lottie), gro, h 26 Henrietta  
Johnson Hugh C (Margaret C), propr Ashev Grocery Co, h 360 Merri-  
mon av—phone 988

**EDWARD A. FARLEY**

R. L. CHANCE, Manager

Head to Foot Outfitters for Men, Women and Children

(Charge Accounts Solicited)

76 Patton Avenue

Phone 176



**MERCHANTS TRANSFER & COAL CO.**  
**FREIGHT, FURNITURE AND CONTRACT HAULING**  
**HIGHEST GRADES OF CROWN, BLUE GEM AND JELICO COALS**  
 27 W. College Office Phones 1331-3067

ASHEVILLE, N. C. (1925) CITY DIRECTORY

353

- \*Johnson Isaac, presser J W Hopkins, rms 44 Buttrick
- Johnson J Walter (Sarah), mill wkr, h 23 Factory Hill
- \*Johnson Jas (Gussie), lab, h 99 Hazzard
- \*Johnson Jas (Sallie), h 50 Miller
- Johnson Jas A, h 117 s French Broad av
- Johnson Jas E, emp Asheville Citizen, rms 60 Flint
- Johnson Jas P, student, h 89 St Dunston's rd
- Johnson Jane, wid Moses, h 16 John
- \*Johnson Janie, h 104 Pine Grove av
- \*Johnson Jno, lab, h 12 Owens al
- \*Johnson Jno (Amanda), lab, h 41 Campbell
- \*Johnson Jno (Daisy), shoe shine, h 99 Wallack
- \*Johnson Jno (Hattie B), emp Sou Ry, h 64 (r) 72 Louie
- \*Johnson Jno (Loric), waiter, h 31 Mountain
- \*Johnson Jno (Ruby), janitor Roger's Gro Co, h 491 s French Broad av
- Johnson Jno B (Lenma), car repr Sou Ry, h 45 Moody, W Asheville
- Johnson Jno B (Ruth), flgmn Sou Ry, h 70 Victoria av
- \*Johnson Jno I (Clara), porter Pullman Co, h 49 Beech Hill
- Johnson Jno R (Ada), slsmn Asheville Candy Co, h Clayton
- Johnson Jos T, emp N C Elect Power Co, h nr Colonial pl, Grace
- Johnson Jos E (Margaret), real est developer, h Ottario rd, Grace
- Johnson Josephine Miss, clk Bilt Industries, h 18 Oak
- Johnson Julia Miss, tchr, rms 115 Haywood
- Johnson Kosey B (Mary), emp Caro Creamery, h 46 Pearl
- Johnson Lattie B (Martha), carp, h 149½ w Haywood
- Johnson Laura, wid M T, h 36 Nevada av, W Asheville
- \*Johnson Lawrence, emp Langren Hotel, h 115 Mountain
- \*Johnson Lee, rms 128 Southside av
- Johnson Leon, student, h 12½ Biltmore av
- Johnson Leon R, clk Olympia Candy Kitchen, h Southern Hotel
- \*Johnson Leona, student, h 70 s Beaumont
- Johnson Leonard, student, h 363 State, W Asheville
- \*Johnson Leonard (Rosa), lab, rms 48 Mountain
- Johnson Lewis (Josephine), painter, h 2 Howard
- \*Johnson Lockie, cook, rms 113 Scott al
- Johnson Lois, tchr Johnson School
- Johnson Lon G (Fannie), engr Sou Ry, h 75 Brownwood, W Asheville
- Johnson Lonnie (Essie), carp, h 36 Nevada av, W Asheville
- Johnson Lottie B Mrs, clk Lowenbein-Rutenberg Co (Inc), h 26 Henrietta
- Johnson Louis, stock kpr The Motor Co of Asheville
- Johnson Louis (Josephine), painter Exelsior P & W P Co, h 2 Howard
- \*Johnson Luther M, lab, h 41 Campbell
- Johnson Major D (Estelle), condr Sou Ry, h 117 s French Broad av
- \*Johnson Mallas, lab, h 7 Phifer
- \*Johnson Mamie E, tchr Livingston St Schl, h 34 Black
- \*Johnson Manley (Alice), lab, bds 15 Smathers la
- \*Johnson Marcus (Blanche), lab, h 41 Campbell
- Johnson Margaret Mrs, bds 66 Asheland av
- \*Johnson Margaret, h 45 Jason
- Johnson Margaret L Miss, h 117 s French Broad av
- Johnson Mark C (Nellie), police, h 45 East
- Johnson Marshall, rodmn county surveyor
- Johnson Martha Mrs, clk D H Hughes, h 149 w Haywood



Hudson & Essex Cars  
 They Serve You for Years  
 Weaver Motor Co.  
 (Inc.)  
 29-31 Spruce St.  
 Asheville, N. C. Phone 2211-840



GRACE PHARMACY  
 In our Prescription Department Accuracy  
 dominates Swiftmess  
 633 Merrimon Ave., Grace.  
 Phone 2557-J

**MOALE & MERIWETHER** Real Estate and Insurance  
 Phone 661  
 GENERAL AGENTS UNITED STATES FIDELITY AND GUARANTY CO.

# CAROLINA PLUMBING & HEATING CO.

Plumbing and Heating Contractors—Plumbing and Heating Supplies  
BILTMORE ROAD, BILTMORE

354

ASHEVILLE, N. C. (1925) CITY DIRECTORY

## Claverie's Pharmacy

P P S  
R H P  
E O E  
S N C  
C E I  
R S A  
I L I  
T 26 S  
I and T  
O 1703 S

Always at  
Your Service

"Ask Your  
Doctor"

## Carolina Bonding & Insurance Co.

Home State  
Corporation

Contractors,  
Builders,  
Guardian  
Executors,  
Administra-  
tor and  
All Court  
Bonds.

49 E. College  
Street  
Phone  
4071-W

Johnson Martha H Miss, student, h 89 St Dunstan's rd  
\*Johnson Mary, cook 31 Elizabeth, h same  
Johnson Mary Miss, student, h Ottari rd, Grace  
Johnson Mary E, wid J B, h Riverside Hghts (R D 5)  
\*Johnson Mattie, dom, h 206 Greenlee av  
Johnson Meggie Mrs, pantry woman Geo Vanderbilt Hotel, rms 49 Walnut  
\*Johnson Mildred, cook, rms 8 Oakdale av  
Johnson Miller W (Marie), boiler inspr Sou Ry, h 77 Pine Grove av  
Johnson Minnie Mrs, emp Swannanoa Ldry, h 83 Tiernan  
\*Johnson Monroe, lab, h 189 Livingston  
\*Johnson Nannie, cook 211 s French Broad av, h 189 Livingston  
Johnson Nannie Miss, emp Swannanoa Ldry, bds 63 Tiernan  
Johnson Nelle Miss, h 31 Henrietta  
\*Johnson Nora, cook The Meriwether Hosp (Inc), h 7 (r) Clingman av  
Johnson O Mrs, rms 106 Asheland av  
\*Johnson Olive, cook, rms 2 Scott  
\*Johnson Orrie, hair dresser, bds 15 Smathers la  
\*Johnson Oscar (Elsie), carp, h 58 Poplar  
\*Johnson Oscar (Sarah), del boy Bon Marche, h 210 s Beaumont  
Johnson Pattie Mae Miss, tchr Aycock Schl, h 23 Spruce  
\*Johnson Pearl, dom, rms 118 Livingston  
Johnson Philip M, firemn A F D No 3, h Lanvale av, W Ashev  
Johnson Pinkney G (Agnes), slsmn Ashev Gro Co, h 354 Merrimon av  
Johnson Rachel Mrs, smstrs Edwd A Farley, h 106 Asheland av  
Johnson Reid, student, h 363 State, W Ashev  
\*Johnson Robt, hlpr Goodlake Motor Co, h 172 Southside av  
\*Johnson Robt (Catherine), lab, h (r) 471 s French Broad av  
Johnson Robt E (Clara), tinner 731 Haywood rd, W Ashe, h 67 Vermont,  
W Ashev  
Johnson Robt W, h Chunn's Cove  
\*Johnson Rosie, cook, h 12 Owens, al  
\*Johnson Rosie, student, h 27 Hildebrand  
**JOHNSON ROY J** (Annie L) (Johnson Drug Co), h 60 Victoria av  
\*Johnson Russell, lab, h 58 Poplar  
\*Johnson Ruth, dom 45 Elizabeth, h same  
\*Johnson Saml (Ottalee), baker The Manor, h 45 Short  
Johnson Saml A (Carrie), supt N C Elec Co, h Colonial pl, Grace  
Johnson Saml C, h 31 Henrietta  
Johnson Saml H (Nell J), emp Sou Ry, h 8 Aston pl  
Johnson Saml L (Bessie), brklyr, h 330 Depot  
Johnson Saml R (Hattie), carp, h 323 Patton av  
\*Johnson Sarah, dom, h 77 Eagle  
Johnson Sarah S, wid Chas M, h 119 Brevard rd, W Ashev  
\*Johnson Shelly, lab, h 96 Hill  
**JOHNSON T P & CO** (T Pinkney Johnson), tanners and sheet metal  
workers 157 Biltmore av—phone 325 (see top lines)  
**JOHNSON T PINKNEY** (Grace MD), (T P Johnson & Co), h 40 Forest  
rd, Kenilworth—phone 507-R  
\*Johnson Thos (Ellen), lab Oteen Hosp, rms 165 Clingman av  
\*Johnson Thos (Emma), lab, h 79 Black  
\*Johnson Thos (Inez), porter, h 55 Brick  
Johnson Thos C, electrn, h 336 s French Broad av  
\*Johnson Thos E (Mary), evangelist Blue Ridge A M E Z, h 154 s Beau-  
mont  
Johnson Thos F (Oliver), foremn, h 864 Haywood rd, W Ashev

## POOLE'S DYE WORKS, Inc.

"THE ORIGINAL CLOTHES DOCTORS"

HIGH CLASS FRENCH CLEANING, PRESSING AND DYEING  
CARPETS, RUGS AND HATS RENOVATED

14 BROADWAY

PHONES: OFFICE 1230; PLANT 4321

# CLINARD ELECTRIC CO., Inc.

Wholesale and Retail Distributors of Electric Fixtures, Appliances and Supplies. Grand Prize Eureka Vacuum Cleaner  
107 E. College St. Phone 159-W

ASHEVILLE, N. C. (1925) CITY DIRECTORY

355

**JOHNSON THOS L**, v-pres Morton Jones & Co (Inc), res Lumberton N C

Johnson Thurlow (Lillian), emp N C Power Co, h Colonial pl, Grace

Johnson Tinie Mrs, h 55 Woodfin

\*Johnson Toney (Rosa L), lab, h 471 s French Broad av

Johnson Trueman (Nettie), mngr gro, h 19 Gracelyn rd, Grace

\*Johnson Ulysses (Carrie), bellmn Kenilworth, h 99 Poplar

Johnson W Frank (Grace), emp City, h 41 Atkins

\*Johnson Waistell (Florence), city emp, h 17 Wallack

\*Johnson Walter (Lottie), porter Sou Ry, h 335 Ashcland av

\*Johnson Wheel, h 14 Madison

Johnson Wm, lab, h 16 John

\*Johnson Wm, chauff 82 Evelyn pl

\*Johnson Wm, concrete finisher, h 20 Gudger

\*Johnson Wm, chauff, h 127 Eagle

\*Johnson Wm (Azella), lab, h 71 Madison av

\*Johnson Wm (Bessie), lab, h 67 Circle

\*Johnson Wm Rev (Emaline), h 67 Black

\*Johnson Wm (Margaret), porter Trivers Clothes, h 77 Hill

Johnson Wm C (Mae), collr Donald & Donald, h 248 Rankin av

Johnson Wm E (Hattie), county commr of highways, h 89 St Dunstons rd

Johnson Wm H (Zula), pipe ftr hlpr Sou Ry, h Brucemont Circle, W Asheville

Johnson Wm H (Cora), stone ctr, h 83 Park av

\*Johnson Wm J, chauff, h (r) 51 Wautauga

Johnson Wm M, civil engr, h 89 s Dunston's rd

\*Johnson Wm M, emp Sou Roy, h 2 Fair

**JOHNSTON A HALL** (Merrimon, Adams & Johnston), sec Meriwether Hospital

Johnston Boyd (Gertie), chauff, h 38 Turner

Johnston Dewey, painter, h 251 Virginia av, W Asheville

Johnston Eugene C (Della), mchst, h 31 Vermont av, W Asheville

Johnston Harold E (Marie B), real est 20 Temple Ct, h 85 Edwin pl (G P)

Johnston Herman B (Bessie), mchst hlpr, h 251 Virginia av, W Asheville

Johnston Hicks, painter, h 251 Virginia av, W Asheville

Johnston Homer H (Tamar), mchst, h 59 Hudson, W Asheville

Johnston Horace S (Lula), painter Nash & Dalton, res Georgetown N C

Johnston Howard E (Maxie B), real est agt, h 85 Edwin pl (G P)

Johnston Ila Miss, county schl superv, rms 212 s French Broad av

Johnston J Borgan (Ella), gro 299 Patton av, h same

Johnston Jesse M Miss, h 25 Pine Grove av

Johnston Jno E, gro Haywood rd extd, W Asheville, h 178 s Liberty

Johnston Jno G, mchst, h 31 Vermont av, W Asheville

Johnston Julia Miss, tchr Pease Home

Johnston L, mech, rms 28½ Biltmore av

Johnston Lula, wid J V, h 251 Virginia av, W Asheville

Johnston Mabel N Mrs, h 132 s Liberty

Johnston Mary F Miss, h 44 Grove

Johnston Mirgel (Lillian), carp, h Glenn pl

Johnston Odell, emp Merch Trf Co, h 25 Pine Grove av

Johnston Reddie Mrs, h 258 Haywood rd, W Asheville

Johnston Robt A, student, h 44 Grove

Johnston Robt P (Alexandra), h 44 Grove

Johnston Thos A, emp Asheville Tannery, h 25 Pine Grove av

16 S. PACK SQ.

Complete Outfitters to Men, Women and Children  
Cash if you have it, Credit if you want it

PHONE 1938-J

**SUPERIOR CLOTHING CO.**

**Reliance  
Coal &  
Transfer  
Co.  
Highest  
Quality  
Steam  
and  
Domestic  
COAL  
Transfer  
Heavy  
Hauling  
Phones  
Office 167  
Yard  
2256-J**

## ADVOCATE PUBLISHING CO.

COMMERCIAL PRINTERS, RULERS AND BOOK BINDERS

91 Patton Ave.

Phone 2741

# GALLIHER—LUMBER

Biltmore Ave., Sou. Ry.

Phones 4409-4410

**Let The Carolina Mattress Co.  
Do Your Mattress Work**  
 246 Southside Ave. Phone 2879-L-3

**UNION PLUMBING COMPANY**  
 J. C. CAUBLE, OWNER  
 —CONTRACTORS—  
 PLUMBING, STEAM AND HOT WATER HEATING  
 23 Broadway Phone 432

356 ASHEVILLE, N. C. (1925) CITY DIRECTORY

- JOHNSON WM JR** (Sarah), real estate 20 Temple Ct, h 2 Edwin pl (G P)—phone 2243
- Johnston-Woods** (Wm Johnston Jr), real estate 1041 Haywood rd, W Asheville
- Jolly C H** (Belle), carp, h 41 Victoria rd
- Jolly R M**, steam ftr Sugg & Britt, h 381 Biltmore av
- Jones Addie Miss**, automatic opr W U Tel Co, h 68 Church
- Jones Adelaide Miss**, tel opr W U Tel Co, bds 68 Church
- Jones Alex M**, brklyr, h 70 Pine Grove av
- Jones Alex S** (Etta B), slsmn Sugg & Britt, h 19 Livingston
- Jones Alice Mrs**, tchr Vance Schl, bds 16 Buncombe
- Jones Almond H** (Annie), pres Powell Gro Co (Inc), h 206 Rankin av
- Jones Amelia May Miss**, clk Denton & Co, h 19 Livingston
- \***Jones Anderson**, lab, rms 28 Hildebrand
- \***Jones Anna**, cook, h (r) 64 Eagle
- \***Jones Arthur** (Mary), lab, rms 77 Choctaw
- Jones Arvyer C** (Marilla), ldrymn, h 10 s Ann
- Jones Bailey B** (Ida), real est, h 683 Haywood rd, W Asheville
- \***Jones Benj** (Pearl), lab, h 39 Gudger
- JONES BENJ M** (Anne Mead), asst treas Asheville Power & Lt Co, h 315 Pearson dr—phone 383
- Jones Benj M Jr**, civ engr, h 315 Pearson dr
- Jones Bert**, chauff, h Haywood rd extd, W Asheville
- \***Jones Bessie**, cook, h 265 Asheland av
- Jones Bessie S**, wid C C, h Riverside Hghts (R D 5)
- \***Jones Beulah**, laund, rms 21 Rector
- \***Jones Brantley**, hlpr Mutual Oil Co Sta No 3
- Jones Bunny W** (Sylvia), slsmn B H Sumner & Son, h 5 Howard
- Jones C C Mrs**, tchr Emma Schl
- \***Jones Capers** (Mattie), lab, h 70 Gudger
- Jones Carl**, lather, h 87 Park av
- Jones Carl** (Ivy), bricklyr, rms 863 Haywood rd, W Asheville
- Jones Carl P** (Edith F), trav slsmn McConnell Bros, h 91 Elizabeth
- Jones Carolyn E**, wid A R, h 22 Colonial pl, Grace
- \***Jones Carrie**, dom, h 74 s Market
- \***Jones Catherine**, cook, h 47 Circle
- Jones Chas** (Eva), emp Sou Bell T & T Co, h 101 Holland
- Jones Chas A**, asst U S District Atty, res Lincolnton N C
- Jones Chas B** (Sarah), lather, h 87 Park av
- JONES CHAS EARL**, atty at law 323 Legal Bldg—phone 2953, h 377 Montford av—phone 3952-J
- Jones Chas F** (Elizabeth), hand saw filer, h 14 Clayton
- Jones Chas G** (Maude), carp, h Riverview dr, W Asheville
- Jones Chas L** (Maude), lather, h 347 Biltmore av
- Jones Chas R** (Marjorie), fir finisher Asheville Flr Finishing Co., h Grace N C
- Jones Christine Miss**, h Hendersonville rd, Bilt
- \***Jones Coleman** (Ella), hlpr, h (r) 285 Victoria rd
- \***Jones D J**, lab, h 86½ Eagle
- Jones D L** (Lucile), h 200 Rankin av
- Jones D Clifford**, emp Caro W P Co, h Chestnut Ridge Pk
- \***Jones Danl A**, window cleaner, h 132 Hill
- \***Jones Dedrick** (Freddie M), bellboy "Geo Vanderbilt," bds 104 Clingman

## S. STERNBERG & CO.

STRUCTURAL STEEL AND PIPE

Always in Stock

PHONE 333

DEPOT ST.

STILWELL—

—REALTOR

SALES, RENTALS, LOANS AND INSURANCE

22 Government St.

Phones: Office 1066; Res. 2056-J

ASHEVILLE, N. C. (1925) CITY DIRECTORY

357

- \*Jones Douglas, coal, h 471 s French Broad av  
\*Jones Durham, student, rms 38 Clingman av  
Jones E A, slsmn J D Earle Feed Co, res Haw Creek N C  
Jones E F Miss, bkkpr Blue Ridge Gro Co, h Grace  
Jones E R, emp Sou Ry, bds 382 s French Broad av  
Jones E W Mrs, tr nurse 102 Cumberland av, h same  
Jones Edith Miss, clk Gilmer's, h R D 2  
Jones Edlow J, student, h 43 Fairfax av, W Ashev  
\*Jones Edwd (Cora), lab, h 56 Max  
Jones Edwd F Capt (Pauline), adv sol The Asheville Citizen, h 622 Merrimon av  
Jones Edwd M (Kathryn) (Chas E Waddell & Co), h Hendersonville rd, Bilt Forest—phone 1810.  
Jones Elizabeth Miss, student, h 43 Fairfax av, W Ashev  
Jones Elizabeth E Miss, h 47 Orange  
Jones Ellis C (Bonnie), atty at law 4 Electrical Bldg, res Emma N C  
\*Jones Elsie, furn rms 68 Mountain, h same  
Jones Elva Miss, bkkpr The Motor Co of Ashev and notary, h 14 Clayton  
Jones Emma R Miss, public stengr 217 Drhumor Bldg, h 73 Merrimon av  
Jones Eric W (Sara M), bus mngr Zeghyr Hill Sanatorium, h same  
\*Jones Ernest, bds 180 Biltmore av  
Jones Ethel Mrs, h 169 Patton av  
Jones Ethel L Miss, h 10 s Ann  
Jones Eugene (Emily), emp City, h 70 Williams  
\*Jones Eugene C (Beulah), barber S W Walker, h 21 Rector  
Jones Euphania E, wid W E, h 14 Elkin, W Ashev  
Jones Eva G Mrs, repair clk Sou Bell T & T Co, h 101 n Holland  
Jones Floyd W (Myrtle), taxi driver J H Creasman, h 459 Broadway  
Jones Frances Miss, tr nurse Sunset Hghts Mtn, h same  
Jones Frank (Hazel), h 286 Southside  
\*Jones Fredk, hallboy Grove Park Inn, h 151 Valley  
Jones Fred J (Maud), detective Sou Ry, h 91 Elizabeth  
Jones G Hillie (Julia), textile wkr, h 53 Fairfax av, W Ashev  
\*Jones Geneva, laund, h 171 Livingston  
\*Jones Geo, lab, rms 72 Ralph  
Jones Geo (Lieunnie), carp, h Fairview rd, Bilt  
Jones Geo A (Lillie), clk div frt agt Sou Ry, h 343 Hillside  
Jones Geo C Dr (Delia D), U S Vet Hosp, h 53 Cumberland av  
JONES G LVLE (Margaret), (Bourne, Parker & Jones), h 3 Cumberland Circle—phone 3932-J  
Jones Geo N (Louennie), carp, h Fairview rd, Bilt  
\*Jones Geo R (Esie), waiter Langren Hotel, h 68 Mountain  
Jones Geo W, ag: Imperial Life Ins Co, h 127 Charlotte  
Jones Geo W (Nora), contr, 43 Highland, h same  
Jones Gertrude Miss, h 169 Patton av  
\*Jones Gertrude, laund, h 67 Gudger  
\*Jones Gilbert (Nazarene), lab, h 22 Gibbons  
Jones Gladys I Miss, musician, h 59 Cumberland av  
Jones Goley (Nellie), lab Sou Ry, h 21 Pearson al  
Jones Gordon L, bkkpr Ashev P & L Co, h 138 Rankin av  
Jones Hannah D Miss, sec to principal of high school, h 315 Pearson dr  
\*Jones Hattie, cook, h 8 Richie

STREET RAILWAY

ELECTRIC LIGHT AND POWER

GAS

Phones: Sales Dept. 3429; Contract and Service 879; General Office 69; Supt's Office 1400

Asheville Power & Light Company

FINLEY'S DRUG STORE

ALWAYS BUSY BUT AT YOUR SERVICE

Nunnally's Candies. Nyal Remedies. Eastman Kodaks and Supplies  
Phones 3200 and 3201 402 Depot St.

FORM 17

# ASHEVILLE CONSTRUCTION CO.

GENERAL CONTRACTORS

Merchants' Freight Hauling, Heavy Hauling, Dirt and Furniture Moving  
Cement, Sand and Stone

Phones: Office 223; Depot 645; Quarry 1087-J

Office 20 E. College Cor. Market

358 • ASHEVILLE, N. C. (1925) CITY DIRECTORY

**B. FRANK GUDGER & CO.**

REAL ESTATE AND INSURANCE

Phone 228

32-33 Electrical Bldg.

(Opposite Patton Avenue Entrance to Postoffice)

- Jones Hattie C Mrs, h 59 Pearson dr  
 \*Jones Haywood, waiter, h 10½ Short  
 Jones Helen B Miss, cashier Cafe DeLuxe, h 43 Fairfax, W Ashev  
 \*Jones Henry (Leola), lab, h 60 Eagle  
 \*Jones Henry (Lillie), plastr, h 42 McDowell  
 \*Jones Henry E (Maggie M), (Y M I Drug Store), h 21 Ridge  
 Jones Henry P (Rena), traffic off, h 138 Rankin av  
 Jones I Leroy, pressman, h 258 Broadway  
 Jones Iredell C Miss, h 47 Orange  
 Jones Irene, cook, 25 Lawrence pl (G P)  
 \*Jones Irvin (Rosa), lab, h 64 McDowell  
 \*Jones Isabell R, tchr Ashev Academy & Allen Ind Schl, h same  
 Jones J Boyd Rev (Harriet), pastor First Christian Church, h 14 Elm  
 \*Jones J Broadus, lab, h 44 Circle  
 Jones J Herbert (Dolly), chf clk S E Exp Co, h 108 Asheland av  
 Jones J Raj (Nancy), bag master Sou Ry, h 59 Victoria av  
 Jones J Stover (Kittie), h Hazel Mill rd, W Ashev  
 \*Jones Jack (Mamie), lab, h 71 w Chestnut  
 \*Jones Jacob R (Jennie V), pastor St Mathias' Epic Church, h 76 Ridge  
 \*Jones Jas, porter Brown Motor Co, h 16 Davidson  
 Jones Jas B, bds 42 Walnut  
 Jones Jas E, emp Caro W P Co, h Chestnut Ridge Pk  
 Jones Jas N (Capitola), exp mes S E Ex Co, h 50 Woodlawn av  
 \*Jones Jane, dom, h 4 Derole  
 Jones Jno, carp, rms 71 Woodfin  
 Jones Jno (Martha), lab, h 35 Logan, W Ashev  
 \*Jones Jno (Mary), lab, h 14 Knob  
 \*Jones Jno (Millie), lab, h 265 Asheland av  
 Jones Jno B (Augusta), rms 365 Haywood rd, W Ashev  
 Jones Jno E (Lillian), bag mstr Sou Ry, h 43 Fairfax av, W Ashev  
 Jones Jno E (Nettie G), chauf Asheville Ice Co, h 26 Jefferson dr  
 Jones Jno M (Gussie), emp Caro W P Co, h Woodfin N C  
 Jones Jno O (Flora), emp Caro W P Co, h Woodfin N C  
**JONES JNO W** (Tillie M), public accountant and auditor, regular and special audits, income tax service, 311 Haywood Bldg—phone 4353, h 93 Pearson dr—phone 2538-WV  
 Jones Johnson E Miss, h 47 Orange  
 Jones Jos H (Viola), carp, h Trotter pl, H H, W Ashev  
 \*Jones Josephine, h 14 Ralph  
 Jones Julia E Miss, waitress V H Taylor, h 3 Brook, Bilt  
 Jones Junius E (Jennie), h 304 e College  
 Jones Karl L, county sanitary inspr, ofc Court House Annex, res Weaverville R D 2  
 Jones Katie, wid J E, h 53 Alabama av, W Ashev  
 \*Jones Katie, dom, h 41 Catholic av  
 \*Jones Kinad (Addie), lab, h 116 Hill  
**JONES L H & CO** (L H Jones), building and real estate, 1 Natl Bank of Commerce Bldg, 15 Church—phone 1781-J  
 \*Jones Laura, cook, h 20½ Short Spring  
**JONES LAWRENCE H** (Edith C), (L H Jones & Co), h Browntown rd, Biltmore Forest  
 \*Jones Leaner, h 17 Ridge  
 \*Jones Lee (Cora), h 190 Biltmore av

**Asheville Plumbing & Heating Co.**

A. J. HUVARD, Erecting Engineer

CONTRACTORS AND ENGINEERS

Phone 2637

29 Carolina Lane Asheville, N. C.

**MOUNTAIN CITY LAUNDRY**  
 DRY CLEANING PHONES 426 and 427

# THE NATIONAL BANK OF COMMERCE

With Modern methods and complete facilities. Invites your business and offers every

Banking service consistent with sound Banking

**CAPITAL \$150,000.00**

**SURPLUS \$45,000.00**

**ELEVEN CHURCH STREET**

**PHONES 3400-3401**

ASHEVILLE, N. C. (1925) CITY DIRECTORY

359

- \*Jones Leola, emp Ashev Lndry, h 28 Campbell st  
Jones Lester (Willie), slsmn Boyd & Chance, h 133 Spears av  
Jones Lillian Miss, student, h 43 Fairfax av, W Ashev  
\*Jones Lillie, dom, h 126 Eagle  
\*Jones Louis, lab, h 43 McDowell  
Jones Louis C (Mary A), clk Ben Simon's, h 54 Woodlawn av  
\*Jones Louise, h 62 Ralph  
Jones Lucile Miss, clk Central Bk & T Co, h 59 Arlington  
\*Jones Lula M, rms 19 Frederick  
\*Jones Luther, caddy Asheville Club, h 132 Hill  
\*Jones Luther (Ida), coal, h 471 s French Broad av  
Jones M Mae Miss, h 114 Charlotte  
Jones Margaret E Miss, emp S H Kress & Co, h 304 College  
Jones Marian Miss, h 14 Elkins, W Ashev  
Jones Marie Miss, tchr Claxton Schl, h 184 Chestnut  
Jones Marjorie Miss, p nurse French Broad Hosp, h same  
Jones Martha Miss, h Laurel av, Woolsey  
Jones Martha A, wid J M, h 464 Biltmore av  
Jones Martha N Miss, h 258 Broadway  
\*Jones Mary, rms 19 Frederick  
\*Jones Mary, cook, h (F) 194 Montford av  
Jones Mary Miss, opr Sou Bell T & T Co, h Laurel av, Woolsey  
Jones Mary J, wid Geo W, caretaker, h 515 Biltmore av  
\*Jones Mattie, dom, h 18 Gibbons  
Jones Mattie B Miss, music tchr, h 683 Haywood rd, W Ashev  
Jones May Miss, clk Denton & Co, h 19 Livingston st  
Jones May F Miss, pub stengr and notary, 507 Legal Bldg, h 47 Orange  
Jones Mildred Miss, clk The Leader, h Stocksville N C  
Jones Mildred L Miss, student, h 43 Highland  
\*Jones Monroe (Beulah), lab, h 64 Ralph
- JONES MORTON & CO (Inc)**, roofing, sheet metal workers, heating and supplies, 310-316 Southside av—phone 1276, W Morton Jones pres-treas, Thos L Johnson v-pres, Perry T Jones sec (see top lines)
- \*Jones Moses, chauf Wilson Undertaking Co, rms same  
\*Jones Nola, cook, h 265 Asheland av  
Jones Nora Mrs, buyer Denton & Co, h 43 Highland st  
\*Jones Ogreter, maid, rms 159 e Cottage  
Jones Paul S, student, h 138 Rankin av  
Jones Paul W (Grace), miller, h 420 Patton av  
Jones Pearl Miss, stengr Bon Marche, h 114 Charlotte
- JONES PERRY T (Louise W)**, sec Morton Jones & Co (Inc), h 60 Pearson dr
- Jones Pinkney M, h 258 Broadway  
\*Jones Polly, student, h 265 Asheland av  
Jones R C, bds 66 Asheland av  
Jones R Pink, wid W P, h 503½ Haywood rd, W Ashev  
Jones Ralph, chauf, h Haywood rd extd, W Ashev  
Jones Ralph W (Beatrice), tchr Haw Creek Sch, h 90 Tremont Pk, W Ashev  
Jones Reed, student, h 14 Clayton  
\*Jones Reubin J (Hattie), lab, h 102 Burton av, W Ashev  
\*Jones Richd P (Prudence), barber, 30 w College, h 82 Fagg  
\*Jones Robt, lab, bds 18 McDowell



We Can  
Sell Your  
**REAL**  
Estate  
at  
Auction

Guaranty  
Realty  
Co.

Jackson  
Bldg.  
Phone 3697

L. F. GOOLEY, Proprietor  
**CHAMPION SHOE HOSPITAL**  
REPAIRERS OF SHOES OF ALL KINDS  
30 Patton Ave.  
Asheville, N. C.  
Phone 600

## Carolina Machinery Co.

Founders, Machinists and Jobbers of Mill and Tannery Supplies. We Make All Kinds of Castings in Iron, Brass or Aluminum.

We Also Furnish Skilled Mechanics for Boiler Repairs. Phones: Office 590, Shops 2517

# CAROLINA MOTOR TRUCK COMPANY

Incorporated

DISTRIBUTORS RUGGLES QUALITY MOTOR TRUCKS

27 W. COLLEGE ST.

PHONE 3067

Display Rooms and Repair Dept. 47-49 S. Lexington Avenue

## H. W. KINDLER

Plumbing, Heating and Sheet Metal Contractor, Plumbing and Heating Supplies

172 Broadway Phone 1612

## HARRILL WOOD

High Grade Steam and Domestic Coal  
"Wood Sells Coal"

Office 14 Government St. Phone 3297

360

ASHEVILLE, N. C. (1925) CITY DIRECTORY

- Jones Robt (Docia), lab, h 17 Williams  
Jones Robt (May), h 11 Carolina Apts  
Jones Robt J (Estelle), bkkpr Biltmore Estate Co, h 87 w Chestnut  
Jones Robt L (Josephine), carp, h Laurel av, Woolsey  
**JONES ROBT S** (Mae), pres-treas Asheville Seed Co Inc and v-pres  
Blue Ridge B & L Assn, h 11 Carolina Apts—phone 492  
Jones Robt S Mrs, corresponding sec Ashev Missson Hosp, h 11 Carolina Apts  
Jones Robt W, firemn A F D No 2, h 91 Elizabeth  
\*Jones Rosa, dom, h 82 Hazzard  
Jones Ruby Miss, nurse French Broad Hosp, h same  
\*Jones Rufus (Arnette), h 114 Poplar  
Jones Russell J, student, h 43 Highland  
Jones Ruth Miss, chf clk Sawyer Motor Co, h 59 Arlington  
Jones Ruth M Miss, h 59 Cumberland av  
Jones Ruth N Miss, sec, h 24 Woodfin pl  
\*Jones Sallie L, h 37 Catholic av  
\*Jones Saml, lab, bds 112 Clingman av  
\*Jones Saml, porter Finley's Drug Store, h 433 Depot  
Jones Saml (Ida), emp Caro W P Co, h Chestnut Ridge Pk  
Jones Saml G (Gladys), clk Battery Park Hotel, h 125 Flint  
Jones Saml H (May), switchmn Sou Ry, h 205 Westwood pl, W Ashev  
Jones Sarah Miss, tchr Murray Schl, h 28 College Pk pl  
Jones Sara Esther Miss, tchr Aycock Schl, h 22 Orange  
Jones Sara M Mrs supt Zephyr Hill Sanatorium, h same  
\*Jones Sarah, cook, Hendersonville rd, Bilt Forest, h same  
Jones Steven (Anna), carp, h Haywood rd extd, W Ashev  
Jones Susan Miss, prac nurse, 123 s Grove, h same  
Jones T B, slsmn, rms 21 s Ann  
Jones T Fletcher (Saphronia), emp Caro W P Co, h Chestnut Ridge Pk  
Jones Thad G, auto mech, h 26 Jefferson dr  
\*Jones Thadeus P (Lula), lab, h 44 Circle  
Jones Theo (Ruth), asst mngr Met Life Ins Co, h 726 Haywood rd, W Ashev  
Jones Theo E (Maggie), yd condr Sou Ry, h 114 Asheland  
Jones Thos, carp, rms 421½ Depot  
**JONES THOS A** (Josephine), (Jones, Williams & Jones), h 208 Pearson dri—phone 792  
**JONES THOS A JR** (Jones, Williams & Jones), and notary, 409-15 Legal Bldg, h 208 Pearson dri—phone 792  
Jones Thos C (Maybelle), flagman Sou Ry, h 245 State, W Ashev  
Jones Thos M (Harriett), h 88 Dorchester av, W Ashev  
Jones Thos S, chauf The Manor, h (r) 197 (1) Charlotte  
Jones Vaughtie Miss, h 53 Fairfax av, W Ashev  
\*Jones Victoria, cook Sunset Lodge San, h same  
\*Jones Viola, cook, rms 124 Poplar  
Jones W M, car inspr Sou Ry, h W Ashev  
Jones W Melvin (Mollie), h 99 Alabama, W Ashev  
**JONES W MORTON** (Ruth M), pres-treas Morton Jones & Co (Inc), h 25 Baird—phone 2993-J  
Jones W Theo (Ruth), asst mngr, h 726 Haywood rd, W Ashev  
Jones Walter, mech, h Chestnut Ridge Pk  
\*Jones Walter, lab, h 116 Eagle

## J. C. PATTERSON & CO.

Successor to A. L. McLean & Co.

WARM AIR HEATING, AND SHEET METAL AND COPPER WORK  
95 Patton Ave. Phone 705



# FISHER, COXE & PATTERSON

(Successors to J. R. Patterson & Son)

GENERAL INSURANCE AND BONDS

1½ Biltmore Ave.

Phone 570

ASHEVILLE, N. C. (1925) CITY DIRECTORY

361

Jones Wells (Zelda), emp Caro W P Co, h Woodfin N C  
**JONES WILLIAM M** (Lily), lumber, building material, mill work, sash, doors, etc, 181 (557) w Haywood—phone 205-J, h 223 Haywood—phone 1584-W (see p 3)  
**JONES, WILLIAMS & JONES** (Thos A and Thos A Jones Jr, Robt R Williams), attys at law, 509-15 Legal Bldg—phone 1526  
Jones Willie L Mrs, hbkpr Ashev Lndry, h 133 Spears av  
Jones Willie Mae Miss, music tchr, 683 Haywood rd, W Ashev, h same  
Jones Winfred C, chauff, h 26 Jefferson dr  
\*Jones Wm, lab, h 12 McDowell  
\*Jones Wm (Fannie M), lab, h 52 Catholic av  
\*Jones Wm (Pearl), lab, h 153 Poplar  
\*Jones Wm (Lillie), lab, h 33 Jones  
\*Jones Wm A, lab, h 132 Hill  
Jones Wm C (Rebecca), clk, h Chestnut Ridge Pk  
Jones Wm E (Pearl), tr driver Keener Transfer, h 117 Deaver, W Ashev  
Jones Wm H (Edna L), prin Biltmore High School, h Hendersonville rd, Bilt  
Jones Wm L (Alice), (Carolina Barber Supply Co), h 34 Virginia av, W Ashev  
Jones Wm M (Dessie), clk Ottis Green Hdwe Co, h 25 East  
Jones Wm M (Lilly H), building material, h 223 Haywood  
Jones Wm V (Linnie Z), lino opr The Asheville Citizen, h 33 Orange  
Jones Zeb F (Etta), bricklyr, h Hubbard av, W Ashev  
Jones Zola Miss, waiter Good Health Cafeteria, res Fletcher N C  
\*Jones Zola, cook, (r) 477 s French Broad av  
Jordan Alfred J (Minnie E), trav slsmn, h 40 West No 1  
\*Jordan Albert (Adda), porter, h 59 Poplar  
\*Jordan Armistead (Jane), lab, h 4 Velvet  
Jordan Chas S (Harriett B), phys, 4½ Government, h Battery Park Hotel  
\*Jordan Daniel (Lizzie), carp, h 52 Morrow  
Jordan Dorothy V Miss, tchr, h 32 Bearden av  
Jordan Esther M Miss, casnr Denton & Co, h 32 Phifer st  
Jordan Frank M (Nannie E), deputy ins commr State of N C, h 30 e Chestnut  
Jordan Frank M Jr, student, h 30 e Chestnut  
Jordan G Ray Rev (Caroline), pastor Chestnut St Meth Ch, h 34 e Chestnut  
Jordan H B Mrs, h 21 Jefferson Apts  
Jordan H Benj (Gertrude), cashier Grove Park Inn, h 44 Hillside  
Jordan Geo D, slsmn Laurel Park Estates (Inc), h 286 Charlotte  
Jordan Herman (Julia), emp Lakeview Co, h Charlotte extd  
Jordan Hobart M (Lucille), police, h 55 Choctaw  
Jordan J C, clk B F Dixon, h 21 Ora  
Jordan J Guy, hlpr Union Plmbg Co, h 55 Choctaw  
**JORDAN J Y** (Meena S), deputy clk U S District Court, h 32 Bearden av  
**JORDAN J Y JR**, atty at law, Jackson Bldg (4th fl)—phone 3961, h 30 Bearden av—phone 2159-W  
Jordan Jas R, police sergt, h 36 Hamilton  
\*Jordan Jane, furn rooms, 4 Velvet, h same  
\*Jordan Leater, h 195 Beaumont  
Jordan Lois L Miss, h 40 West No 1

**I**NSURE  
Your  
Salary  
With Us.

**N**EVER  
Carry  
Your Own  
Risk

**S**AFETY  
Is the  
Best  
Policy

**U**NLESS  
You Are  
a Capi-  
talist.

**R**EST Easy  
If You  
Have

**A**N  
Accident  
We Will

**N**OT Keep  
You  
Waiting to

**C**OLLECT  
Your  
Claim

**E**VERY  
Claim  
Promptly  
Paid.

**Imperial  
Life  
Insurance  
Company**

Home Office  
Asheville,  
N. C.  
Phone 495

**MOALE & MERIWETHER** Real Estate and Insurance  
Phone 661  
CITY AND SUBURBAN PROPERTY Farms and Timber Lands

# ROBT. J. LEWIS FUNERAL HOME

FUNERAL DIRECTORS  
AND EMBALMERS

Lady Assistant—Auto Ambulance Service

97 E. College Street

Phones 62-683

362 ASHEVILLE, N. C. (1925) CITY DIRECTORY

## FITZGERALD REALTY CO.

Real Estate in All Its Branches

Loans, Automobile and Fire Insurance

60½ Patton Ave. (Opp. P. O.) Phone 4027-J

## McBEE STOVE CO.

A. C. McBee, Propr.

We buy, sell, exchange and repair Stoves and Ranges

55 Broadway Phone 3187

- \*Jordan Louisa, laund, h 17 Jordan  
 Jordan Lucille V Mrs, stener Barnett D G Co, h 36 Hamilton  
 Jordan Lucy C, wid H H, h Forest rd, Kenilworth  
 Jordan Lyda (Fallie), emp Grove Pk Riding Academy, h Charlotte  
 extd  
 \*Jordan McGee (Katie), lab, h 5 Sassafras  
 Jordan Mary L, wid J B, h 55 Choctaw  
 Jordan Only, emp Grove Park Inn, h same  
 \*Jordan Pearl, tchr Stevens-Lee Schl, h 12 Latta  
 Jordan R S, rms 180 Biltmore av  
 \*Jordan Robt, lab Sou Ry, h 31 Fagg  
 Jordan Roy P, slsmn Citizens Lbr Co, h 30 e Chestnut  
 Jordan Thos C Rev (Henrietta), pastor Bethel M E Church, h 32  
 Phifer  
 Jordan Thos C Jr, student, h 32 Phifer  
 \*Jordan Wm (Pearl), bellman Battery Park Hotel, h 12 Latta  
**JORDAN WM M** (Mabel M), propr Jordan's, "The Place to Eat," over  
 Plaza Theatre—phone 275, h 6 Forest rd, Kenilworth—phone 1438-J  
**JORDAN'S, "THE PLACE TO EAT,"** over Plaza Theatre, s Pack sq—  
 phone 275, W M Jordan propr (see p 27)  
 Jose Pedro, h 61 Edwin pl (G P)  
 Joseph David B, clk Pollock's, h 137 Flint  
 \*Joseph Jas, emp Pullman Co, h Bilt  
 Joseph Rudolph, barber The Art Barber Shop, h 20 n French Broad av  
 Josephson Donovan D, welder Cazel Auto Serv Co, h 54 Asheland av  
 Josephson Myrtle Mrs, h 54 Asheland av  
 Joyce Allen (Louise), dept sheriff, rms 158 Biltmore av  
 Joyce Jno F (Elizabeth), gro Chunn's Cove, h same  
 Joyce Richd T, deputy sheriff, h 112 McDowell  
 Joyce Thos M Bell, firemn A F D No 1, h 112 McDowell  
 Joyce Sidney J (Nina), dept sheriff, h 112 McDowell  
 Joyner Bynum, student, h 1 Oakwood, W Ashev  
 Joyner C J (Edith), trav slsmn, h 12 Anandale av  
 Joyner Chas B (Nina B), painter, h 1 Oakwood, W Ashev  
 Joyner Everett, student, h State extd, W Ashev  
 Joyner Harry, student, h 1 Oakwood, W Ashev  
**JOYNER JAS E** (Bessie L), general contractor and builder 23 Revell  
 Bldg—phone 4241, h 187 Amboy rd, W Ashev (see back cover  
 and p 6)  
 Joyner L M Mrs, h 88 Central av  
 Joyner M Rose, wid J E, h Amboy rd, W Ashev  
 Joyner Marvin, slsmn Allport Const Co, h 88 Central av  
 Joyner Menonah Miss, tchr, h 88 Central av  
 Judd Oscar J (Mabel), v-pres Snyder-Warlick Furn Co, h 6 Maple,  
 W Ashev  
 Julienne Mary F, wid Clarence, h (s) 35 Panola, (w) Jackson Miss  
**JUMPER BENJ F**, real estate, city and farm lands, homes built,  
 houses sold 1½ Biltmore av—phone 2916, rms Y M C A  
 Jumper Blanche Miss, office mngr B F Jumper, h 29 Ravenscroft dr  
 Junaluska Iron Ore Co (Inc), office 408-10 Oates Bldg; J C Arbogast  
 pres, R Y Grant v-pres-treas, F J Heazel sec  
 \*June Jno (Bessie), cook Oteen Hos, h 25 Grail  
 Junior Order U A M Hall, 1½ Biltmore av  
**JUSTICE ANNA MISS**, supt French Broad Hosp, h same

## R. Emmett Smith & Co.

PUBLIC ACCOUNTANTS AND AUDITORS  
AUDITS—TAX SERVICE—SYSTEMS

DRHUMOR BLDG.

PHONE 4287-W

**CAROLINA**

**Coal & ICE CO.**

Phone **130**

"M & W" INDIAN

66 PATTON AVE.  
Prompt Delivery Weights Accurate

ASHEVILLE, N. C. (1925) CITY DIRECTORY

363

- Justice Benj S, gro Haw Creek, h same
- \*Justice Clarence (Bessie), cook, h 14 Gudger
- Justice F L, flagmn Sou Ry
- \*Justice Geo C (Mazie), barber Brooks & Howell, h 52 Max
- Justice Guy, clk, h 59 Clayton
- Justice Howard, auto mech, h 59 Clayton
- Justice J Terrill (Eloise), h 62 Clayton
- Justice Jas E (Grace E), watchman Bilt Estate, h Brookshire, S Bilt
- \*Justice Jno C, shoe repr 153 Patton av, h 92½ Dorchester av, W Ashev
- Justice Laird, driver, h 59 Clayton
- Justice Lillian A Mrs, boarding 492 Depot, h same
- Justice Lucy Miss, maid Mrs A A Lange, h (r) "Witchwood" East st, cor Hillside
- \*Justice Maitland (Cosey), auto mech, h 37 Dorchester av, W Ashev
- Justice Naomi A, wid W T, h 70 McDowell
- Justice Parley G (Etta), painter, h Hubbard av, W Ashev
- Justice Parley W (Nell), switchmn, h 167 Westwood pl, W Ashev
- Justice Robt G, auto slsmn, rms 21 Maxwellton Bldg
- Justice Roy, rms 159 Broadway
- Justice Saml (Bessie), electr, h 59 Clayton
- Justice Saml H (Evelyn), auto mech Rickman Auto Co, h Fairview, Bilt
- Justice Thos C (Belle), slsmn Northup-McDuffie Hdw Co, h 144 Hendersonville rd, Bilt
- \*Justice Doug, waiter, h 122 Church
- Justus Bessie L Mrs, sec-cashr Mutual Oil Co, h 1 Maple, W Ashev
- Justus Jas F (Bessie), steam ftr, h 1 Maple, W Ashev
- Justus Java L Miss, slsldy Peoples Bargain Store, h 95 Cherry
- Jutzl Albert (Bertha), carp, h 554 Pearson dr
- Jutzl Clarence, emp Advocate Printing Co, h 454 Pearson dr

**J. R. DURRETT**  
**DURRETT & SON GARAGE**  
**F. E. DURRETT**  
 GENERAL AUTO REPAIRING  
 Dealers in Auto Parts, Tires and Tubes. Agents for  
 Dunn Bros. Cord Tires and Tubes and Dunn Bros.  
 Batteries.  
 285 Patton Ave.

**North Carolina Realty Co.**

J. H. GROGG, Sec.-Treas.

General Real Estate, Building Contractors, Rentals,  
Loans, Investments, Automobile and Fire Insurance

78 PATTON AVE. (CLASSIC BLDG.)

Phones: Office 2581; Rental and Ins. Dept. 1129

**K**

- Kabe Cornelius, chauf Caro Cleaning Co
- Kabe Esse Mrs, h 33 Asheland av
- Kagan Mark J (Lillie), jeweler 15 Biltmore av, h 26 Austin av
- Kahill Serley, brkmn Sou Ry, bds 418 Southside av
- Kahn's, ladies' wear 12 Biltmore av, Irving Kahn mngr
- Kahn Irving (Helen), mngr Kahn's, h 53 Austin av
- Kahn Mortimer I, clk T L Kahn, h 867 Haywood rd, W Ashev
- Kahn Theo L (Rebecca), dry gds 417 Haywood rd, W Ashev, h 867, same
- Kalathas Ernest, waiter Cafe DeLuxe, h 65 Woodfin
- Kale Arthur, student, h 25 Adams
- Kale Cora, wid P T, h 25 Adams
- Kale Eva Mrs, pupil nurse French Broad Hosp, h same
- \*Kale Geo (Swannie), chauf, h 41 Magnolia av

**HILL'S**

The  
White  
Market

Phones:  
3561-3562

City  
Market

Paramount  
Sausage

**BLUE RIDGE BUILDING & LOAN ASSOCIATION**

No. 1 HAYWOOD ST.

Best SAVINGS, INVESTMENT AND BUILDING PLAN KNOWN

We Sell 5% Non-Taxable Investment Stock Cashable on 90 Days Notice

J. E. RANKIN, President

EDWIN L. RAY, Sec.-Treas.-Mngr.

# T. P. JOHNSON & COMPANY

SHEET METAL WORKERS

All Kinds of Roofing, Guttering and Conductor Work—Metal Ceiling, Skylights and Galvanized Iron Cornices

Office and Shop, 157 Biltmore Avenue

Phone 325

**Southern Steel & Cement Co.**  
"Building for the Future"

10 North Pack Square  
Phones 974 and 3622

Home of ATLAS PORTLAND CEMENT

**ACME  
PAINT  
Shop**

**Auto  
Painting  
Sign  
Painting**

**Outdoor  
Advertis-  
ing**

**PHONE  
4057-W**

**11  
Southside  
Ave.**

364 ASHEVILLE, N. C. (1925) CITY DIRECTORY

Kale Helen Miss, student, h 25 Adams  
Kallas Christ (Viola), restr 418 Depot, rms Skyland Hotel  
Kalogerakis Louis, clk Mecca Lunch, rms 35½ Haywood  
Kalogerakis Stephen (Mecca Lunch), h 35½ Haywood  
Kaltman Saml (Bessie), h 17 s Murdock av  
Kalusche Louis F (Ora), mchst Sou Ry, h 34 Holland  
Kaminer Ernest H (Emma B), h 13 Macon av (G P)  
Kanipe J Edwd (Martha), income tax collr, h 73 e Chestnut  
Kanipe Jas L (Dorothy E), engr Sou Ry, h 75 Houston  
Kanneberg May L, wid Chas E, h Macon av (G P)  
Kanupp Herbert V (Harriett), postal clk, h 39 Victoria pl  
Kanupp Nellie I Miss, clk, h 39 Victoria pl  
Kaplan Herman H (Sophia), dentist, h 619 Merrimon av  
**KARAMBELAS JAMES K**, propr Glen Rock Cafe, h 54 John—phone 2154-J  
Karambelas Nick K (Demetra) (Atlanta Quick Lunch), h 44 John  
Karas Wm, chef Glen Rock Cafe, rms Glen Rock Hotel  
Kartus Alvin, clk Bon Marche, h 146 Woodward av (N P)  
Kartus Jos (Mollie), pres Coml Credit & Guarantee Co, h 146 Woodward av (N P)  
Kartus Pauline Miss, student, h 146 Woodward av (N P)  
Katsanos Jas (National Lunch Room), rms 36½ Biltmore av  
Kaufman Annie L Mrs, clk Bon Marche, rms Jenkins Hotel  
Kaufman Jos R, mnfrs agt, rms 129½ Patton av  
\*Kay Geo (Emma), lab, h 20 Short McDowell  
Kaylor C Edwin, repr J M Hearn & Co, h 17 Harrison  
Kaylor Jno W, electr, h 17 Harrison  
Kaylor Nannie, wid Jos, h 17 Harrison  
Kaylor Ruth Miss, h 17 Harrison  
Kearney Alice Mrs, stengr Campbell-Coxe Co, h 40 Merrimon av  
\*Kearney Augusta, asst Dr J W Holt, h 18 Latta  
\*Kearns Craig (Ida), cook, h 444 s French Broad av  
\*Kearse Mazie E, cook, h 22 Hibernia  
Keath Jas W (Bessie), h 40 Vance  
Keating Eleanor Mrs, h 16 West, No 1  
Keating Maurice J, slsmn Plemmons Motor Co, rms 112 Hillside  
\*Keebler Leazy, dom, h (r) 177 w Chestnut  
Keefe Ralph W, emp Howard Studio, h 90 Church  
\*Keenan Chas, lab, h (r) 148 Hill  
\*Keenan David, lab, h 469 s French Broad av  
Keenan Ernest, hlpr Coml Elec Co, res R D 2  
Keenan Jos, h Chunn's Cove  
Keenan Robt T, boiler mkr Ashev Sup & Fdry Co, h Chunn's Cove  
Keener Adam G (Addie), trav slsmn, h 18 Commodore Apts  
Keener David H (Estella), carp, h 698 Haywood rd, W Ashev  
Keener Frank H, teller Wach B & T Co, h 698 Haywood rd, W Ashev  
Keener Jno F, mngr Keener Transfer Co, rms 21 Allen, W Ashev  
Keener Luther C (Bertha), chf clk yd mstr Sou Ry, h 61 Vermont, W Ashev  
Keener Orpheus (Bertha A), gro 87 w Haywood, h 144 Park av  
**KEENER TRANSFER**, 396 Depot, J F Keener mngr  
Keeter Ethel Mrs, asst Dr B F Hall, bds 68 Haywood  
Keeter Moyer F (Ethel), trav slsmn Automotive Equipment Co, bds 68 Haywood  
Keever J K, h Chunn's Cove

**Brown Realty Co.**  
PACK SQUARE PHONE  
**REAL ESTATE & FIRE INSURANCE** 19

# WEST ASHEVILLE PHARMACY

THE REXALL STORE

GEO. A. SHIEDER, Propr.

PRESCRIPTIONS CAREFULLY COMPOUNDED

HEADQUARTERS FOR SCHOOL BOOKS AND SUPPLIES

418 Haywood Road (Next Door to P. O.)

—Phone 2316-1071—

West Asheville

ASHEVILLE, N. C. (1925) CITY DIRECTORY

365

Keever Robt L, airbrake inspr Sou Ry, h 9 John  
Keever Wm T (Maggie), clk Sou Ry, h 145 s Grove  
Keith C Dickson, mech Ashev-Overland Knight (Inc), res Democrat N C  
Keith Clara Mrs, bkkpr Citizens Tr & Coal Co, h 132 s Liberty  
Keith Esther L Mrs, clk credit dept Piedmont Elec Co, h 16 Adams  
Keith Guy W, solr T P Young & Co, res Georgetown N C  
Keith Jas F (Clara), clk E W Grove Investments, h 132 s Liberty  
Keith Jno H (Myrtle), emp French Brd Flooring Co, h New Bridge (R  
D 5)

Keith Maud Miss, h 115 Haywood

Keith Myrtle Mrs, dep sheriff, h 25 Brooklet

Keith Sarah V, wid Jas A, boarding 115 Haywood, h same

\*Keith Wm (Hattie), brklyr, h 14 Hildebrand

\*Kelch Jas (Ellen), carp, h 10½ Short

\*Kelch Mary J, student, h 10½ Short

Kell Jas R (Annie), steam ftr, h Bradley Hill, W Ashev

Kell Martha J, wid Jno R, h 35 Panola

Kellan Jno W (Edith), phys U S Vet Hosp, rms 608 Biltmore av

Keller Myrtle Mrs, asst Dr C S Jordan, bds 68 Church

\*Kelley Claude, lab, h 81 Burton av, W Ashev

\*Kelley Laura, cook 114 Bartlet, h 23 Fagg

Kellogg Delos mail msgr Caro W P Co, h Woodfin N C

\*Kellogg Elva, h 385 Southside av

\*Kelly Aaron (Florence), lab, h 445 Catholic av

Kelly Florence L Miss (The Yarn Shop), h 29 Flint

Kelly Gussie, wid G W, h 98 Woodward av (N P)

\*Kelly Jos (Inez), clr Pullman Co, h 23 Fagg

Kelly Michael H (Mary L) (Kelly & Wilson), h 254 Cumberland av

Kelly Sam L, casr Natl Biscuit Co, h 36 Louisiana av, W Ashev

\*Kelly Syd (Eugenia), emp Hans Rees Sons, rms 253 Asheland av

Kelly Taliaferro B (Bertha), engr Sou Ry, h 7 Vernell

\*Kelly Talmadge (Maude), auto mech, h 34 Magnolia av

Kelly W Thos (Blanche), bkkpr, h 325 Westwood pl, W Ashev

\*Kelly Wallace (Laura), porter Pullman Co, h 23 Fagg

Kelly & Wilson (M H Kelly, W V Wilson), water and sewer contrs  
25 s Market

\*Kelso Martha, cook, rms 18 Herman av

Kelso T Archibald (Rachel), carp, h 54 Asheland av

Kemmer Leon, student, h 92 Courtland av

\*Kemp Ella, h 202 Biltmore av

\*Kemp Garfield, dishwshr Battery Park Hotel, bds 16 Davidson

Kemp Jas, call boy Sou Ry, h 2 Pennsylvania av, W Ashev

Kemp Jas R (Jessie B), carp, bds 36 Starnes av

Kemp Jessie Belle Mrs, emp The French Pastry Shop, h 36 Starnes

Kemper Edwd L (Martha B), res engr N C State Hwy Coms, h 90  
Pearson dr

Kempner Florence, wid Jos, h 92 Courtland av

Kempner Leon J, mech Bell Bros Motor Co, h 92 Courtland

Kendall Fronie Miss, clk Bon Marche, rms 117 Flint

Kendrick Chas, student, h 234 Haywood

Kendrick Frank (Mary), engr Sou Ry, h 234 Haywood

Kenilworth Bus Line, ofc 740 Biltmore av, owned by Kenilworth  
Dev Co, Benj Chiles mngr

**Ranges**

**Gas**

**ASHEVILLE POWER & LIGHT COMPANY**

Phones: Sales Dept 3429; Contract and Service 879; General Office 69; Supt's Office 1400

## J. C. McPHERSON

Plumbing, Steam and Hot Water Heating—Slate and Tin Roofing  
Galvanized Iron Work

33 CAROLINA LANE

PHONE 133

Manufacturers  
Wholesale Dealers  
Contractors

**MORTON JONES & CO., Inc.**  
310-316 Southside Ave.  
PHONE 1276

Roofing  
Sheet Metal  
Warm Air Heating  
Supplies

**PILOT LIFE INSURANCE CO. of Greensboro, N. C.**  
"The largest service to the largest number." Complete protection. Life, Disability, Double Accident Indemnity, Accident and Health Insurance.  
Asheville Office 510 Legal Bldg. Phone 87-J  
W. P. MORRIS O. L. EDWARDS J. H. MORRIS

**WEBB ELECTRIC CO.**  
ELECTRICAL CONTRACTORS  
Estimates Cheerfully Furnished  
Phone 4456  
116 Patton Ave.

366 ASHEVILLE, N. C. (1925) CITY DIRECTORY

Kenilworth Co (Inc), owners Kenilworth Inn, ofc same, J H Marvel pres, R A Marvel v-pres-treas & mngr

**KENILWORTH DEVELOPMENT CO** (Inc), real estate, owners Kenilworth Bus Line, 740 Biltmore av—phone 200, J M Chiles pres; E E Reed v-pres, Mrs A S Ward sec-treas

Kenilworth Garage (Benj Chiles), caledonia rd, Kenilworth  
Kenilworth Hippodrome, Swannanoa rd cor Kenilworth rd, Kenilworth  
Dev Co owners, W C Adicks mngr

**KENILWORTH INN**, Caledonia rd, Kenilworth—phones 4559-4565-4566-4567-4568, owned by Kenilworth Co, R A Marvel mngr  
Kenilworth, Town of, e s Billmore av, just n of Biltmore  
Kennard Alfred E (Kennard Notion Co), res Barnesville O  
Kennard Alfred E Jr (Pauline) (Kennard Notion Co), h 88 Charlotte  
Kennard Notion Co (A E and A E Kennard Jr), wholesale 87 Patton av  
Kennedy Braxton E (Helen A), clk Goode's Drug Store, h 25 Merri-  
mon av  
\*Kennedy Chas (Ella), hd porter Sou Ry, h 82 Ralph  
Kennedy Earle, musician Dunn's Orchestra, rms 59 Vance  
Kennedy Eugenia, wid S E, h 25 Merrimon av  
Kennedy Elwynne Miss, clk Bon Marche, h 73 Elizabeth  
Kennedy Jno N, slsms, h 73 Elizabeth  
Kennedy Josephine Miss, stengr J R Law Realty Co, h 73 Elizabeth  
Kennedy Julia, wid J F, h 73 Elizabeth  
Kennedy Katharine Miss, clk Emporium, h 73 Elizabeth  
\*Kennedy Martha, cook, h 173 Flint  
\*Kennedy Rachel, cook, rms 122 Church  
Kennedy Richd (Nellie S), h (s) 71 Magnolia av, (w) Miami Beach Fla  
\*Kennedy Robt L, janitor Natl Bk of Com, h 16 Turner  
\*Kennedy Susie, h 4 (30) Rear Depot  
Kennedy Thos J, lino opr Advocate Pub Co, bds 45 n Spruce  
Kennedy Wm B (Cassandra F), bkkpr Ashev Ice Co, h 182 Montford av  
Kennerey Jas A (Blanche), chauf S E Exp Co, h 61 Nevada av, W  
Ashev  
Kenerrey Robt B (Annie), h 220 Pennsylvania av, W Ashev  
Kenerly W Edwd (Nellie), vulcanizer MacArthur Tire Co, h 21 Cen-  
tral av  
Kenney Alice Miss, h 103 Woodrow av  
Kenney Jos K (Alice), h 103 Woodrow av  
Kenny C D Co, teas, coffees and sugars, 18 n Pack Sq, branch 392  
Depot, C S Brown mngr  
Kenny Evelyn Smith Miss, student, h 1385 Haywood rd extd, W Ashev  
Kenny Frederick W (Anita), auditor Ashev Schol for Boys, h 1384  
Haywood rd extd, W Ashev  
Kensland J A, clk J H Rea, h 368 s French Broad av  
Kent Buildng, 95-97 Roberts  
Kent Carolyn Miss, h 285 Victoria rd  
Kent Cecil A (Eva), bds 17½ Broadway  
Kent Eliza Miss, opr Sou Bell T & T Co, res Weaverville N C  
Kent Elizabeth Miss, h 285 Victoria rd

**KENT FREDK** (Louise D), v-pres Caro Creamery Co, sec-treas Bilt-  
more Wheatheart Co, sec-mngr Storage Supply Co and sec J Q Mc-  
Guire & Co, h "Glen Eden," 285 Victoria rd—phone 882  
Kent Gertrude K, wid Edwd, h Colonial pl, Grace

## ASHEVILLE ICE COMPANY

Wholesale and Retail Dealers in Pure Mount Mitchell Ice  
24 SOUTH MARKET STREET PHONES 72 AND 158

# HARE'S FUNERAL HOME

FUNERAL DIRECTORS AND EMBALMERS  
AUTO AMBULANCE SERVICE

Telephone 279

Corner Michigan Avenue & Haywood Road

West Asheville, N. C.

ASHEVILLE, N. C. (1925) CITY DIRECTORY

367

Kent Maud Miss, op Sou Bell T & T Co, res Weaverville N C  
Kent Ruth Miss, h 285 Victoria rd  
"Kenwood," boarding 112 Haywood, Mrs Bessie Davis propr  
Kepler Martha C, wid S R, h 114 Montford av  
Keretsets Angelos (Nat'l Lunch Room), rms 36½ Biltmore av  
Keretsets Gus, waiter Nat'l Lunch Rm, rms 36½ Biltmore av  
Kerley Quay Miss, emp Ashev Mica Co, h Fairview rd, Bilt  
Kerley Wm D (Nancy E), lab, h Fairview rd, Bilt  
\*Kerns Daisy, dom Kenilworth Inn, h 85 Wallack  
\*Kerns Wm (Eunice), lab, h (r) 103 (94) Southside av  
Kerr Augustus W (Arah), brklyr, h 75 Sulphur Spgs rd, W Ashev  
Kerr David S (Mary), bds 20 Patton av  
Kerr Dora, wid J W, bkkpr, rms 55½ Broadway  
Kerr Douglas B (West Ashev Plumbg Co), and clk S E Exp Co, h 75 Sul-  
Spgs rd, W Ashev  
Kerr Eloise Miss, h 45 Lawrence pl (G P)  
Kerr Emory J, plmbr hlpr, h 75 Sulphur Spgs rd, W Ashev  
Kerr Estelle Miss, tchr Vance Bus Col, h 75 Sulphur Spgs rd, W Ashev  
Kerr Frank (Jennie), stm ftr, h 381 Biltmore av  
Kerr Ivory G (Mattie L), brkmn Sou Ry, h 350 Southside av  
Kerr Mabel Miss, tchr Vance Schl, h 75 Sulphur Spgs rd, W Ashev  
Kerr Mattie L Mrs, furn rms 350 Southside av, h same  
Kerr Phoebe E Mrs, dressmaker 83 w Chestnut, h same  
Kersey Nannie I Miss, sup of nurses The Winyah San, h same  
\*Kesler Nellie A, h 74 Mountain  
\*Kess Chistibel, cook, h 45 Short  
Kessler G Rowland (Madge), h 277 Hillside  
Kessler Ridley, clk, h 277 Hillside  
Kessler W Herman, slsmn C E Henderson, h 277 Hillside  
Ketchin Lilla B Miss, tchr Newton Schl, h 255 Haywood  
Ketner Wilhelmena Miss, prac nurse 106 Asheland av, h same  
Keys Wm H (Pearl), plumber Sugg & Britt, h 32 Michigan av, W Ashev  
Keziah Ellie Miss, student nurse Ashev Mission Hosp, h same  
Kidd Eleanor Miss, tchr Aycock Schl, h 100 Biltmore av  
Kidd Saml, firemn A F D No 1, rms same  
Kidder Ruth M Miss, private sec George Stevens, Asheville Citizen, h  
44 Panola  
Kibbler Emil H (Ollie), clk, h 95 Cherry  
Kibbler Ralph R, student, h 59 Woodfin  
**KIBBLER RICH D E** (Lena) (Kibbler & Whitehead), h 59 Woodfin—  
phone 1972-W  
**KIBBLER & WHITEHEAD** (R E Kibbler, L L Whitehead), fresh meats  
and poultry, city market—phones 832-833  
Kilby Rome M (Tennie), truck driver McConnell Bros, h 360 Broadway  
Kilcrease Mattie C Miss, rms 16 Highland  
\*Kilgo Geo H, lab, h 34 Campbell  
\*Kilgo Hubbard (Nannie), barber Legal Bldg Barber Shop, rms 216  
Asheland av  
**KILGO WM ARTHUR** (Cora M) (Asheville Sign Service), 35 w Walnut  
—phone 3717, h 129 Hanover, W Ashev  
\*Kilgo Wm M (Rosa), porter Dr T C Smith Co, h 34 Campbell  
**KILGORE DONALD E** (Dora H), dist mgr American National Insur-  
ance Co, 1½ Biltmore av—phone 287-W, h 5 Park av, Woolsey—  
phone 899-J  
\*Kilgore Larry (Mattie J), lab, rms 139 Clingman av

C. C.  
**McCarty**  
Realtor  
Real  
Estate  
Rentals  
and  
General  
Insurance

60½ Patton  
Ave.

Phones:

Office  
3092-W

Res.  
2078-W

**JOHNSON DRUG CO.**  
Your drug store protection is our profession  
"ON THE SQUARE"  
22 N. PACK SQ.  
PHONES 2141 & 4429

## RED TOP CAB COMPANY, Inc.

Red Top Cab Service—

"U Drive 'Em Service

PACKARD AND CADILLAC CARS FOR TOURING

Phones 900-331-332

# Visitors Welcome!!

Asheville Chero-Cola Bottling Co.



**ROBERT P. JACKSON**  
REAL ESTATE, RENTALS, LOANS, AND FIRE INSURANCE

PHONES 4471 AND 2769  
309 JACKSON BLDG.

368

ASHEVILLE, N. C. (1925) CITY DIRECTORY

- Kilgore Maude A, wid Ira E, office mngr American Natl Ins Co, h 152 Murdock av
- \*Kilgrove Thos (Mattie), waiter, h 285 e College
- Killen F Miller (Susan), h 393 Merrimon av
- Killian D M J (Nannie), clk Sou Bell T & T Co, h 12 Woodrow av
- Killian Fanny Mrs, h 2 Blanton
- Killian Frank M (Emma), brkmn Sou Ry, h 10 Glenn pl
- Killian Hester Miss, music tchr 10 Glenn pl, h same
- Killian Jno A (Maggie), lather, h 41 w Haywood
- Killian Nannie Mrs, clk Central Bk & T Co, h 12 Woodrow
- \*Kilian Ottis E (Sallie), lab, h 51 Madison av
- Killian Thelma Miss, stengr Western Caro Auto Co, h 10 Glenn pl
- Killian W Edmund (Bertha), opr Mutual Oil Co Filling Sta, h 2 Hendersonville rd, Bilt
- \*Kilman Geo, emp Sou Ry, h 61 Black
- Kilner Lucy B Mrs, tr nurse 60 Montford av, h same
- Kilpatrick B Franklin (Gertrude), slsmn C E Henderson, h 3 Baird
- Kilpatrick Chas W, clk C C Mullinax, h 3 Baird
- Kilpatrick Chas E (Hattie B), draftsman Powers Engineering & Constr Co, h 28 n Ann
- Kilpatrick Dewey W (Elizabeth), parts mngr Sawyer Motor Co, h 62 Asheland av
- Kilpatrick Duicie B Miss, bkkpr W U Tel Co, h 19 Silver
- Kilpatrick Elias M (Dora J), h 211 Patton av
- \*Kilpatrick Jno (Birdie), porter Bon Marche, h 90 Clemmons
- Kilpatrick Mary F Miss, opr Sou Bell T & T Co, h 3 Baird
- Kilpatrick Raleigh W (Vashti), contr 31 e College, h 3 Baird
- \*Kilpatrick Roy, lab, h 90 Clemmons
- Kilpatrick W Benj, clk W P Kilpatrick, h 19 Silver
- Kilpatrick Waverly F (Elizabeth), cashr S E Exp Co, h 207 Asheland
- Kilpatrick Wm P (Sarah), gro 19 Silver, h same
- Kimberly Fannie M Miss, h Stanley, Woolsey
- Kimberly David (Janie E), mstr mech, h 172 Hillside
- Kimberly David Jr, phys 172 Hillside, h same
- Kimberly Janie C, wid T M, h 1 Edgewood rd, Woolsey
- Kimberly Marguerite Miss, student, h 172 Hillside
- Kimberly Mary Miss, h Stanley, Woolsey
- Kimberly Mildred Miss, student, h 172 Hillside
- Kimberly Rebecca M Miss, h Stanley, Woolsey
- Kimbirl Jas H (Carey), moulder, h 156 Asheland av
- Kimbirl Mildred Miss, clk Robinson Photo Stock & Arts, h 156 Asheland av
- \*Kimble Cordelia, maid, h 3 Minick av
- \*Kimble Leroy (Lillie M), butler, h 3 Minick av
- Kimsey E B, property custodian U S Vet Hosp, h Fairview rd, Bilt
- \*Kinard Grace, h 31 Mountain
- Kinard Lavinia Miss, dietitian Ashev Mission Hosp, h same
- Kincaid Clara Miss, h 193 s French Broad av
- Kincaid J Greer (Mollie), genl mngr Kincaid-Swain Furn Co, h 27 Merrimon av
- Kincaid J Herndon (Carrie), emp Caro W P Co, h Woodfin N C
- Kincaid Margaret E Miss, student, h 278 Merrimon av
- Kincaid-Swain Furniture Co, 27 Broadway, S A Carter pres, W A Swain sec-treas, J G Kincaid genl mngr

**EDWARD A. FARLEY**

R. L. CHANCE, Manager

Head to Foot Outfitters for Men, Women and Children  
(Charge Accounts Solicited)

76 Patton Avenue

Phone 176



# Cecil's Business Colleges

ASHEVILLE, N. C. (1925) CITY DIRECTORY

369

- Kincaid Thos W (Essie B), managing opr Mutual Oil Co Filling Sta No 6, h 79 Vermont av, W Asheville  
 Kindler Alice F Miss, bkpr H W Kindler, h Merrimon av cor Larchmont rd, Fenner Hghts  
 Kinder Dorothy A Miss, student, h Merrimon av cor Larchmont rd Fenner Hghts  
**KINDLER HERMAN W** (Anna), plumbing, heating, roofing and sheet metal contractor, plumbing and heating supplies, 172 Broadway—phone 1618, h Evergreen Knoll, Merrimon av. cor Larchmont rd, Fenner Hghts—phone 2944-W (see side lines)  
 Kindred Alex G, civil engr W M Peyton, rms Y M C A  
 \*King Aurie, laund, h 17 Dickinson  
 King Beulah Mrs, clk W B Merritt, rms 174 Blanton  
 King Bonnie Miss, emp Asheville Potato Chip Co, h 22 Asheland av  
 King Chas G (Hattie E), gro 80½ Haywood, h 3 Hall  
 King Chas S, slsmn Richbourg Motor Co, h 190 Merrimon av  
 King Cora Miss, student, rms 210 e College  
 \*King Cornelius, painter Auto Paint Shop, h 152 Church  
 King Edwd (Virginia B), phys 203-205 Haywood Bldg, h 23 Jefferson Apts  
 King Gertrude L, wid C G, h 190 Merrimon av  
 King Goffry (Sadie), fireman Sou Ry, h 388 s French Broad av  
 King Ina L Miss, student, h 87 Starnes av  
 King Jacob, h 435 Broadway  
 King Jas W (Sue), chauff Swift & Co, h 41 Catawba  
 \*King Jerome (Creola), lab Haas Rees' Sons, h 32 Buttrick  
 King Jesse (Augusta), h 24 Millbrook rd, W Asheville  
 King Jewell E Miss, h 18 Holland  
 King Jno D (Georgia), slsmn, h 18 Holland  
 \*King Lawrence, painter Auto Paint Shop, rms 61 Southside av  
 King Leafy B, wid Jas E, boarding 176 Flint, h same  
 King Lillian B Miss, private sec, h 18 Holland  
 \*King Mamie, cook, h (r) 491 s French Broad av  
 King Margaret L Miss, h 87 Starnes av  
 \*King Martha Ann, h 53 Argyle la, W Asheville  
 King Mary W Miss, h 190 Merrimon av  
 King Mattie E, wid H L, h 604 (598) Merrimon av  
 King Maurice E (Ora M), painter, h 20 Woodlawn av  
 King's Meat Market (W E King), 119 Broadway  
 King Oattie L, driver Asheville Ice Co, h Burnsville Hill  
 King P Alonzo (Cornelia), electrn Asheville P & L Co, h 20 Asheland av  
 \*King Pauline, cook, rms 491 s French Broad av  
 King Rachel, wid Washington, h Burnsville Hill  
 King Robt, taxi serv, rms 106 Cumberland av  
 King Robt P (Eliza), shoe repr 135 w Haywood, h (r) 152 same  
 King Robt S (Mattie C), real estate, h 60 Montford av  
 King Rudolph (Elma), imstr, h Crescent, Grace  
 King Saml (Anna), carp, h 1 Craven, W Asheville  
 \*King Saml (Edith), lab, h Shiloh, S Bilt  
 \*King Walker A (Meta) (Auto Paint Shop), h 152 Church  
 King Walter E (Beatrice), truck driver Asheville Ice Co, h 303 Billmore av  
 King Walter L (Minnie), h 40 Oak Park rd  
 King Warrior (Myrtle), brakeman Sou Ry, h 11 John  
 King Wiley (Bessie), driver Asheville Ice Co, h 35 Atkinson

**SONDLEY BLDG.**  
 Phone 1100  
 Competent Help  
 Furnished



Asheville, N. C. Phone 2211-840

**Hudson & Essex Cars**  
 They Serve You for Years  
**Weaver Motor Co.**  
 (Inc.)  
 29-31 Spruce St.



**GRACE SUPPLY CO.**  
 "The Big General Store" where Service and Quality reign supreme. Be one of our many satisfied customers  
 637 to 641 Merrimon Ave., Grace. Phones 1139-2557-W

**MOALE & MERIWETHER** Real Estate and Insurance  
 Phone 661  
**GENERAL AGENTS UNITED STATES FIDELITY AND GUARANTY CO.**

# FORDS, DODGES, BUICKS AND WILLYS-KNIGHTS

## DRIVE 'EM YOURSELF

### ASHEVILLE TAXI COMPANY

160 BROADWAY PHONE 66

### Claverie's Pharmacy

**P R E S C R I P T I O N**  
**P H O N E**  
**SPECIALISTS**  
26  
and  
1703

Always at  
Your Service

"Ask Your  
Doctor"

### Carolina Bonding & Insurance Co.

Home State  
Corporation

Contractors,  
Builders,  
Guardian  
Executors,  
Administrators  
and  
All Court  
Bonds.

49 E. College  
Street  
Phone  
4071-W

370

ASHEVILLE, N. C. (1925) CITY DIRECTORY

King Wm D (Myrtle), tr driver, h Westwood pl, W Ashev  
King Wm E (Ada L) (King's Meat Mkt), h 87 Starnes  
King Wm R (Estelle), barber 416 Depot, h 27 Burton av, W Ashev  
Kingsley Eugene M, wood wkr, h 94 Asheland av  
Kingsley Kate, wid Geo, h 94 Asheland av  
Kingsmore Jas, hlpr, h Leicester rd, W Ashev  
Kingsmore Leonard D (Elizabeth), carp, h Leicester rd, W Ashev  
\*Kinney Mary, rms 210 Biltmore av  
Kinnebrew Henry S (Mildred), trav slsmn, h 162 Brevard rd, W Ashev  
Kinney Bess Miss, clk Bon Marche, rms 179 e Woodfin  
Kinney Herbert E (Bess), barber, rms 179 e Woodfin  
\*Kinney Mamie, h 47 Circle  
Kinslan H L, waiter, rms 368 s French Broad av  
Kinsland Claude S (Lura), lumber 29 Technical Bldg, h 79 Furman av  
Kinsland Dewey, h 2 Westwood pl, W Ashev  
Kinsland Georgia R Miss, student, h 79 Furman av  
Kinsland H Eugene (Sarah), carp, h 2 Westwood pl, W Ashev  
Kintz Dove, wid R E, clk Knickerbocker Fashion Shop, h 21 Phifer  
Kintz Marion, clk Stirewalt Bros, h 21 Phifer  
Kintz Pauline Miss, toll opr Sou Bell T & T Co, h 21 Phifer  
Kipton Jno G, clk, h 102 Haywood  
Kipton Sallie Miss, h 102 Haywood  
Kipton Sylla Miss, student, h 102 Haywood  
Kirby Harry C, student West Point Mil Academy, h 42 Lawrence pl  
(G P)  
Kirby Henry Col (Mary), retired U S Army, h 42 Lawrence pl (G P)  
Kirby J Frank (Bernie E), wood worker Citizens Lumber Co, h 120  
Hendersonville rd, S Bilt  
Kirby Nancy D, wid A S, h 61 Tiernan  
Kirk Esta B Miss, tr nurse 394 Merrimon av, h same  
Kirke Frank P, auditor Piedmont-Elect Co, h 36 n French Broad av  
Kirkland Jno L (Eileen), lumberman, h (s) Houston, (w) Miami Fla  
\*Kirkland Thos (Iola), waiter Battery Park Hotel, h 55 Mountain  
Kirkman Fredk (Anne C), trav slsmn, h 47 Orange  
Kirkpatrick Cleveland T (Eva) (Haywood Motor Co), h 202 Brevard rd,  
W Ashev  
Kirkpatrick Milo O, asst mngr Cecil's Bus College, rms 69 Austin av  
Kirkpatrick Reuben, hlpr, h Annie, W Ashev  
Kirkpatrick Weaver, drayman, h Annie, W Ashev  
Kirkpatrick Wm B (Eva), driver Red Top Cab Co, h 463 Depot  
Kirkpatrick Wm M (Trula), emp Biltmore Est, h Annie, W Ashev  
Kirsch Edwd H (Rosie), painter, h Mitchell av extd, W Ashev  
Kirschenbaum Abraham (Clara), clk Uncle Sam's Loan Office, h 107  
Washington rd  
Kirschenbaum Alex, gro 63 Eagle, h 18 Marcellus  
Kirstein Albert, carrier W Ashev Sta P O, h Westwood pl, W Ashev  
Kirstein Ewald C (Levia), engnr Sou Ry, h 41 Ora  
Kiser Amanda E, wid L I, h 197 Westwood pl, W Ashev  
Kiser Connic L (Lily), h 155 Westwood pl, W Ashev  
Kiser Helen Miss, student, h 155 Westwood pl, W Ashev  
Kiser J Ollie (Tip), plmbr H W Kindler, h 185 Westwood pl, W Ashev  
Kiser John, student, h 155 Westwood pl, W Ashev  
Kiser Mike D (Lois), clk West Ashev Pharmacy, h 197 Westwood pl,  
W Ashev

## POOLE'S DYE WORKS, Inc.

"THE ORIGINAL CLOTHES DOCTORS"

HIGH CLASS FRENCH CLEANING, PRESSING AND DYEING  
CARPETS, RUGS AND HATS RENOVATED

14 BROADWAY

PHONES: OFFICE 1230; PLANT 4321

**McRARY & SON**  
 GENERAL MECHANICS, BODIES, SPRINGS  
 WHEELS AND GENERAL REPAIRS  
 —Sign Painting—

**FIRESTONE**  
**TIRES**  
 SOLID AND  
 PNEUMATIC

ASHEVILLE, N. C. (1925) CITY DIRECTORY

371

Kiser Nan Miss, h 197 Westwood pl, W Ashev  
 Kiser Theodore C (Lillian), clk G S Baskerville, h 53 Herren av, W Ashev  
 Kistler Henry F (Margaret E), h 299 s French Broad av  
 Kitchen J Champ, slsmn Boyd & Chance, h 40 n French Broad av  
**KITCHIN JULIAN P** (Rosie), atty-at-law and notary 603-604 Jackson Bldg and mayor Bilt Village—phone 576, h 5 Swan, Bilt  
 Kitchin Julian P Jr, student, h 5 Swan, Bilt  
 Kitchin M Reed, student, h 5 Swan, Bilt  
 Kithcart Mary, wid R C, h 8 Richmond av, W Ashev  
 \*Kitts Lena, cook 36 All Souls Crescent, Bilt, h same  
 Klein Milton, h 424 (504) Merrimon av  
 Klein Saml (Sylvia), gro 40 Central av, h 12 Cornelia  
 Klitgaard Walter A (Mursetis), painter Ashev Sign Service, h 34 Bennett  
 "Klondyke," Montford av, res T C Cox  
 Klontz Geo F (Harriette), h Hazel Mill rd, W Ashev  
 Klutts Luther A (Nora M), gro 93 Rankin av, h 32 Cherry  
 Klutz Alice Miss, tchr, h 372 s French Broad av  
 Klutz Chas A (Annie), pres Railway Employees Store and condr Sou Ry, h 372 s French Broad av  
 Klutz Chas A Jr, mech Berry Motor Co, h 372 s French Broad av  
 Klutz Eleanor Miss, student, h 372 s French Broad av  
 Knapp Doff, truck driver, h 305 e College  
 Knapp Porter, emp city, h 305 e College  
 Knapp Richd (Flossie), battery man J Gorham Low, h 305 e College  
 Knapp W Troy, night opr A P & L Co Broadway sub sta, h 10 West No 1  
 Knickerbocker Fashion Shop (The) (S I Blomberg), h n Pack Sq  
 Knight Carson P (Annie), baker, h Hazel Mill rd, W Ashev  
**KNIGHT CHARLES C** (Myrtle L), sec-treas Asheville Real Estate Board, 60½ Patton av—phone 2140, and notary, h 202 Charlotte—phone 14  
 Knight Frank M (Eliza M), foreman State Highway, h Woodfin N C  
 Knight Gertrude Mrs, h 328 Pearson dr  
 \*Knight Jas (Magnolia), lab, h 192 s Beaumont  
 Knight Jean, wid A M, tchr Newton Schl, h 139 Montford av  
 \*Knight Judge (Kansas), lab, h 192 s Beaumont  
 \*Knight Ona, cook, h 35 Madison  
 Knight Peter, atty, h Ridgeway pl, Grove Park  
 Knight Roberta B, wid D E, tchr Claxton Schl, h 16 Larchmont rd, Fenner Hghts  
 Knight Tenley Mrs, asst chf opr Sou Bell T & T Co, h 247 Rankin av  
 Knight Toombs R (Lula G), real est, h 11 Pisgah av  
 \*Knight Watson K Rev (Ona), pastor Welfare Bapt Ch, h 35 Madison  
 Knight Wm F (Ada), emp Caro W P Co, h Chestnut Ridge Pk  
 Knights of Pythias Hall, Citizens By Bldg (3d fl)  
 Knipp Chas, emp Asheville Lndry, h 23 Woodfin  
 Knoblauch Carl, slsmn The Motor Co of Ashev, h 1 Beverly rd, W Ashev  
 Knoblauch G Henry (Ruth), trav slsmn S Sternberg & Co, h 1 Beverly rd, W Ashev  
 "Knollacre Cottage," Victoria rd, res Wm Farr

**SUPERIOR CLOTHING CO.**  
 Complete Outfitters to Men, Women and Children  
 Cash if you have it, Credit if you want it  
 16 S. PACK SQ.  
 PHONE 1938-J

**Reliance**  
**Coal & Transfer**  
**Co.**  
 Highest Quality Steam and Domestic **COAL** Transfer Heavy Hauling Phones Office 167 Yard 2256-J

**ADVOCATE PUBLISHING CO.**

COMMERCIAL PRINTERS, RULERS AND BOOK BINDERS

91 Patton Ave.

Phone 2741

# GALLIHER—LUMBER

Biltmore Ave., Sou. Ry.

Phones 4409-4410

Let The Carolina Mattress Co.  
Do Your Mattress Work  
246 Southside Ave. Phone 2879-L-3

UNION PLUMBING COMPANY  
J. C. CAUBLE, OWNER  
—CONTRACTORS—  
PLUMBING, STEAM AND HOT WATER HEATING  
23 Broadway Phone 432

372 ASHEVILLE, N. C. (1925) CITY DIRECTORY

- Knollman Paul T (Hannah), baker and confr, 453 Haywood rd, W Asheville, h same
- Knott Nishie B Miss, stengr J C Arbogast, bds 41 Church
- Knott, Warner, Branson Co, 391 Depot st
- Knott Zebulon V (The Lexington Markets Co), rms 16 Broad
- Knotts Mae Miss, p nurse French Broad Hosp, h same
- Knowles Elizabeth P Miss, student, h 75 St Dunstans Circle
- Knowles Wm G (Ida L), Imbr dr Fletcher N C, h 75 St Dunstans Circle
- Knowles Wm H, student, h 75 St Dunstans Circle
- \*Knox Alice, emp Asheville Lndry, h 29 Brick
- \*Knox Amanda, cook, h 99 s Grove
- \*Knox Amy, cook, h 32½ Ocala
- \*Knox Annette, emp Langren Hotel, h 1195 Grove
- \*Knox Clarence (Larine), lab Hans Rees' Sons, h 20 (r) 72 Louie
- \*Knox Hiram (Annie), elev opr Oates Bldg, h 99 s Grove
- \*Knox Jackson (Jessie), porter Sou Ry, h 30 Fagg
- \*Knox Jennie B, cook, h 53 Beaumont
- \*Knox Malissa, h 9 Wallack
- \*Knox Orine, dom, h 119 s Grove
- \*Knox Sallie, maid, h 58 Madison av
- \*Knox Theodore, porter Sou Ry, h 30 Fagg
- \*Knox Wm (Bessie), emp Bilt Estate, h Shiloh, S Bilt
- KNOXVILLE DIRECTORY CO** (Inc), publishers of city and county directories, Miller Bldg, 15 Rankin av—Ernest H Miller pres-genl mngr
- \*Knuckles Agnes, tchr Stevens-Lee Schl, h 94 s Grove
- \*Knuckles Chas, student, h 94 s Grove
- \*Knuckles Fannie, h 94 s Grove
- Knuckles Hugh, h 25 Brevard rd, W Asheville
- \*Knuckles Julia, maid Margo Terrace, rms same
- Kohlwey Richd (Josephine), barber Jenkins Hotel Barber Shop, h 26 Merrimon av
- Kokinos Gust (Mary), h 287 Rankin av
- Kolagoris S T, waiter, rms The Adelaide
- Kolb Baking Co (E G Kolb), 33 e College
- Kolb Henry G (Ethel L) (Kolb Baking Co), h 33 Montford av
- Kontas Jas (Sanitary Cafe), h 15 John
- Kooley Ernest J (Annie), restr 721 Haywood rd, W Asheville, h 173 Patton av
- Kooley Jno, confr 43 e College, h 173 Patton av
- Kooles Wm (Josephine W), propr Ideal Lunch Room, li 80 Arlington
- KOON** see also **COON** and **KUHN**
- \*Koon Arthur, lab, bds 117 Black
- Koon Ethen S (Irene F), pres-treas Koon Oil Co (Inc), h 98 Woodward av, Norwood Park
- Koon Evelyn Miss, h 26 Palmer
- Koon Henry (Arlean), truck driver, h 100 s Grove
- KOON J HANSELL** (Alma), optometrist 10 Vanderbilt Hotel pl, h 4 Orchard pl
- \*Koon Jas, lab, bds 38 Smith
- Koon Jas E (Ida M), firemn Sou Ry, h 30 Olive
- Koon Job N (Ida), clk Slayden, Fakes & Co, h 296 e College
- \*Koon Julius (Melissa), lab, h 55 Mountain
- \*Koon Leroy, lab, h 55 Mountain

**S. STERNBERG & CO.**  
STRUCTURAL STEEL AND PIPE  
Always in Stock

PHONE 333

DEPOT ST.

# SAMPLE FURNITURE CO., Inc.

Headquarters for Furniture, House Furnishings, Stoves, Ranges  
Kitchen Cabinets, Phonographs, etc.

57 BROADWAY

PHONE 2471

ASHEVILLE, N. C. (1925) CITY DIRECTORY

373

- Koon Oil Co (Inc), 64-66 Haywood, E S Koon, pres-treas, R P Simmons v-pres-sec
- Koon Roy A, opr B & S Filling Station, h 296 e College
- Koontz Edwd J, student, h Colonial pl, Grace
- Koontz Ernest G (Fannie), mech, h 53 Pine Grove av
- Kornegay Marvin E (Blanche) (Carolina Barber Supply Co), h 33 n French Broad
- Korstian Clarence F (Catherine D), associate silviculturist U S Appalachian Forest Experiment Station, h 56 Houston
- Koutlakes Saml, waiter Glen Rock Cafe
- KOWALSKI ARTHUR** (Temple), advtg mgr J T Horney's Private Sales Organization, h (s) Asheville, (w) Lakeland Fla
- Krahenbuhl Thos S (Edsa), foremn Sou Ry, h 485 French Broad av
- Kramer David (Marie), phys U S Vet Hosp No 60, h St Dunstan Circle
- Krause Frank (Carolina), tailor H Petrie, h Park av, Woolsey
- Krause Frank Jr, chemist Winyah San, h Park av, Woolsey
- Krause Wm, florist, h Park av, Woolsey
- Krautler Frank V (Elsie C), carp Linwood Pk, h Unaka av, Bilt
- KREINUS JOSEPH S** (Grace), tailor to ladies and gentlemen, 16 n Pack Sp—phone 2756, h 52 Cumberland av—phone 1430-W (see front cover)
- Kress R H, with S H Kress & Co, h (r) Macon av (G P)
- Kress S H & Co, 5, 10 and 15ct Store, 24-26 Patton av, W P Collins mngr
- Krickham Wm F (Myrtle), civil engnr 14-15 Technical Bldg, h 125 Spears av
- Kroger Wm, rms 168 Patton av
- Kroman Jennie Mrs (The Paris), h 108 Forest Hill rd
- Kruzel Sara H Mrs, nurse Highland Hosp, h 398 Montford
- Kuffner Della Miss, h 9 West View rd
- Kuffner Theo, wid M M, h 9 West View rd
- Kugler May Virginia Miss, h 114 Montford av
- KUHN see also COON and KOON**
- Kuhns J C, plmbr H W Kindler, h Cherry
- Kukura Martin, tailor J S Kreinus, h 62½ Elm
- KUNNECKE CHAS** (Rayfield Service Station), carburetors, adjusting and repair work, 54 s Lexington av, h 88 s French Broad av
- Kuykendall Alohpus E (Hannah), landscape gardener, h 256 Waynesville av, W Ashev
- Kuykendall Cornelius, student, h Hendersonville rd, Bilt
- Kuykendall Daisy Miss, binder Inland Press, h 84 Swannanoa av, W Ashev
- Kuykendall Danl P (Clara), carp, h Hendersonville rd, Bilt
- Kuykendall Edwd M (Lillie), emp Caro W P Co, h Elkmont Hgts (R D 1)
- Kuykendall Elizabeth Mrs, soft drinks, 21 (28) Southside av, h same
- Kuykendall Ernest, tr driver, h 256 Waynesville av, W Ashev
- Kuykendall F Derrell, chauf Gulf Refining Co, h 48 Summit, S Bilt
- Kuykendall Grace Miss, emp S H Kress & Co, h R D 1
- Kuykendall Henry (Mary), carp, h 16 Jefferson dr
- Kuykendall Jas B, brklyr, h Fair opp R R yds
- Kuykendall Jas W (Carey), carp, h 63 Tiernan
- Kuykendall Jenness, clk Sawyer Grocery Co, res Leicester N C
- Kuykendall Jno W (Susan), carp, h 84 Swannanoa av, W Ashev

**Asheville Power & Light Company**  
 Phones: Sales Dept. 3429; Contract and Service 879; General Office 69; Supt's Office 1400  
**LIGHT AND POWER**

## FINLEY'S DRUG STORE

ALWAYS BUSY BUT AT YOUR SERVICE

Nunnally's Candies. Nyal Remedies. Eastman Kodaks and Supplies  
 Phones 3200 and 3201 402 Depot St.

# ASHEVILLE CONSTRUCTION CO.

GENERAL CONTRACTORS

Merchants' Freight Hauling, Heavy Hauling, Dirt and Furniture Moving  
Cement, Sand and Stone

Phones: Office 223; Depot 645; Quarry 1087-J

Office 20 E. College Cor. Market

**B. FRANK GUDGER & CO.**  
REAL ESTATE AND INSURANCE

32-33 Electrical Bldg.  
(Opposite Patton Avenue Entrance to Postoffice)

Phone 228

**Asheville Plumbing & Heating Co.**  
A. J. HUWARD, Erecting Engineer  
CONTRACTORS AND ENGINEERS

29 Carolina Lane Asheville, N. C. Phone 2637

374

ASHEVILLE, N. C. (1925) CITY DIRECTORY

Kuykendall Lee Miss, h 21 (28) Southside av  
Kuykendall Leo M, student, h 21 (28) Southside av  
Kuykendall Otis S (Juanita B), interior decorator, h 111 Pearson rd  
Kuykendall Paul, tr driver, h 256 Waynesville av, W Asheville  
Kuykendall Pearl Miss, h 84 Swannanoa av, W Asheville  
Kuykendall Ruby Miss, clk Grace Mkt Co, h Beaverdam rd, Grace  
Kuykendall Rufus W (Annie), chauff Gulf Refining Co, h 45 Summit, S  
Bilt  
Kuykendall S Kate, wid J B, h 15½ Central av  
Kuykendall Vera E Miss, h Fair opp R R yds  
Kuykendall W Clarence, chairman County Surveyor, h Hendersonville  
rd, Bilt  
Kuykendall Weaver, printer, h 21 (28) Southside av  
Kuykendall Whittie M (Mary J), bricklyr, h Fair opp R R yds  
Kuykendall Wm A (Bonnie), switchmn, h 25 Richland, W Asheville  
Kuykendall Wm H (Elizabeth), carp, h 21 (28) Southside av  
Kuykendall Wm H (Gussie), carp, h 19 Hamilton  
Kyle Chas W (Dessie), carp, h 212 Millbrook rd, W Asheville  
\*Kyle Willie, student, h 73 Albemarle rd  
Kyles Herman B (Agathel), chf clk to div frt agt Sou Ry, h 68 Flint  
\*Kyles Pearl, laund, h 53 Beaumont  
\*Kyles Willis, cook Oteen Hosp, h 47 Velvet

## North Carolina Realty Co.

J. H. GROGG, Sec.-Treas.

General Real Estate, Building Contractors, Rentals,  
Loans, Investments, Automobile and Fire Insurance

78 PATTON AVE. (CLASSIC BLDG.)

Phones: Office 2581; Rental and Ins. Dept. 1129

**L**

Labar Frank, slsmn, bds 92 Church  
Labar Frank Jr, slsmn Weaver Motor Co, h 92 Church  
**LA BARBE HUGH**, v-pres. Bankers Trust & Title Ins Co 55 e College  
—phone 1351, h 155 e Chestnut—phone 3356-J  
La Barbe Gertrude Miss, h 155 e Chestnut  
La Barbe Nellie Miss, h 155 e Chestnut  
Labow Ida Miss, clk Lowenbein-Rutenberg Co (Inc), h 28 w Haywood  
Labor Union Hall, 33½ Patton av (over Teague's Drug Store)  
Labow Wm, clk Hyman Goldberg, h 28 w Haywood  
Lackey Alfred A (Martha), carp Sou Ry, h 406½ Southside av  
Lackey Edna Miss, h 406½ Southside av  
Lackey G Brown (Laura), brkmm Sou Ry, h 406½ Southside av  
Lackey Jno, h 406½ Southside av  
Lackey Wm S (Emma L), fremn Sou Ry, h 408½ Southside av  
Lackman Fred C (Hattie E), mngr Swannanoa Ldry, h 109 Henderson-  
ville rd, S Bilt  
Lacy Chas E, draftsman, h 51 Fulton  
Lacy Clarence H (Florence M), slsmn, h 72 Pearson rd  
Lacy Donald S, electrn, h 51 Fulton  
Lacy Hattie M Miss, student, h 51 Fulton  
Lacy Jas M, cabtmkr 50½ East, h 51 Fulton  
Lacy Pearl Miss, nurse The Meriwether Hosp (Inc), h same

**MOUNTAIN CITY LAUNDRY**  
DRY CLEANING PHONES 426 and 427

# THE NATIONAL BANK OF COMMERCE

With Modern methods and complete facilities. Invites your business and offers every Banking service consistent with sound Banking

CAPITAL \$150,000.00

SURPLUS \$45,000.00

ELEVEN CHURCH STREET

PHONES 3400-3401

ASHEVILLE, N. C. (1925) CITY DIRECTORY

375

Lacy Ruby E Miss, h 51 Fulton  
 Ladd Jayne Mrs, h 21 Edwin pl (G P)  
 Ladd Roland E, repr man Natl Cash Register Co, rms Y M C A  
 \*Ladenberry Lizzy, h 27½ Buttrick  
 Ladshaw T G, asst engnr A H Vanderhoof, h 54 Spruce  
 Lady Ora Pet Miss, stengr Natl Casket Co, h 156 Chestnut  
 Laetsch Harry H (Ethel), carp, h 50 Moody, W Ashev  
 Laferty Blanche H Mrs, boarding hse 68 Church, h same  
 Laferty Evelyn H Miss, h 68 Church  
 La Fevers Fred O (Bessie), emp Sou Ry, h 97 Bartlett  
 Laffitte Chas L (Pearl), bkkpr McRary & Son, h 2 Hunt Pk  
 Lail Henry (Pallis), taxi drvr, h 29 Ora  
 Lail Maxwell H (Fessie C), engnr Sou Ry, h 299 s French Broad av  
 Laird M Jane Mrs, h 21 Edwin pl (G P)  
 Laird Mary Miss, nurse The Meriwether Hosp, h same  
 Lake Curtis, linemn sta installer Sou Bell T & T Co, rms 435½ Biltmore av  
 Lake View Park (Inc), 23 Patton av, Wm I Phillips mgr  
**LAKE VIEW PARK** (Inc), real estate developers, main ofc Merrimon av extd extd (n e end Beaver Lake), Lake View Park—phone 479-J, J D Murphy pres, Dr J A Sinclair v-pres, F L Sale sec, C N Brown treas, W N Garrett mgr  
 Lake View Tea Room (Mrs A A Meares and S E Spear), s w end Beaver Lake, Lake View Park (R D 1)  
 Lake View Swimming Pool, owned by Lake View Park (Inc), s w end Beaver Lake, Lake View Park (R D 1), S H White swimming instr  
 \*Lakes Robt (Callie), lab, h 96 Hill  
 \*Lakes Wm, lab, h 96 Hill  
 Lakey Jno W (Gertrude), slsmn, h 20 Galax, W Ashev  
 Lamar Jas, checker Geo Vanderbilt Hotel, rms 49 Walnut  
 Lamb Clara Mrs, h Joyner av, W Ashev  
 Lamb Claud, carp, h Joyner av, W Ashev  
 Lamb Clinton, coach clnr Sou Ry  
 Lamb Elizabeth L Mrs, h 10 Gudger  
 Lamb Hugh, rms 196 State, W Ashev  
 Lamb I H, car inspr Sou Ry, res Candler N C  
 Lamb J Coleman (Charlene), emp Caro W P Co, h Woodfin N C  
 Lamb Jno, car inspr Sou Ry, bds 418 Southside av  
 Lamb Juanita Miss, h Joyner av, W Ashev  
 Lamb Kathleen Miss, clk H Taylor Rogers, h 10 Gudger  
 Lamb Marion, emp Sou Ry, rms 20 Nelson  
 Lamp Paul, auto for hire, h Joyner av, W Ashev  
 Lamb Perry G (Edith), car inspr Sou Ry, h 71 Tiernan  
 Lamb Robt, emp Sou Ry, h 20 Nelson  
 Lamb Robt S (Ada), car inspr, h Joyner av, W Ashev  
 Lamb Robt S Jr (Ethel), painter, h Joyner av, W Ashev  
 Lamb Thos A, clk 11 Central av, h 17 Cornelia  
 Lamb Virgil T (Jennie), gro 11 Central av, h 17 Cornelia  
 Lamb Wm C (Effie), emp Sou Ry, h 20 Nelson  
 Lamberson Bertha, wid C O, h 19 Arlington  
 Lamberson Martha, clk Gilmers, h 19 Arlington  
 Lambert Corbett (Addie), emp Lake View Co, h Charlotte extd  
 Lambert G E, rms Y M C A  
 Lambert Geo L (Maud), h 16 Cullowhee  
 Lambert Jas F, rms 144 Rankin av



We Can  
 Sell Your  
**REAL**  
 Estate  
 at  
**Auction**

Guaranty  
 Realty  
 Co.

Jackson  
 Bldg.  
 Phone 3697

L. F. GOLEY, Proprietor  
**CHAMPION SHOE HOSPITAL**  
 REPAIRERS OF SHOES OF ALL KINDS  
 80 Patton Ave.  
 Asheville, N. C.  
 Phone 600

**C**arolina Machinery Co.  
 —US when you want machinery work of any kind :: ::

Founders, Machinists and Jobbers of Mill and Tannery Suplies. When in the Market for Heavy Castings, such as Columns or Building Plates.

GET OUR PRICES

Phones: Office 590

Shops 2517

PAINT & CHEMICAL CO  
PAINTS, VARNISHES, BRUSHES  
AND ARTISTS' MATERIALS

TEUBNER-  
PALMER



Distributors for GEO. D. WITHERILL CO.,  
PRATT & LAMBERT CO.  
WHOLESALE AND RETAIL PAINTS, VARNISHES  
AND BRUSHES

82 Patton Ave.

Phone 3581

**H. W. KINDLER**  
Plumbing, Heating and Sheet Metal Con-  
tractor, Plumbing and Heating Supplies  
172 Broadway Phone 1612

**HARRILL WOOD**  
High Grade Steam and Domestic Coal  
"Wood Sells Coal"  
Office 14 Government St. Phone 3297

376

ASHEVILLE, N. C. (1925) CITY DIRECTORY

- Lambert Leighton, student, h 16 Cullowhee  
Lambert Walter P (Amsrilla), agt Imperial Life Ins Co, h 144 Rankin av  
La Mee Wm S (Florence), hkkpr Weaver Motor Co, h 75 Vermont av,  
W Ashev  
\*Lamond Fannie, laund, h 41 Herman av  
La More Walter, cook Geo Vanderbilt Hotel, h 80 Rankin av  
\*Lampkin Herbert (Lela), lab, h 76½ Eagle  
Lamprey Mary J F, wid Gilman, h 52 Houston  
Lamprinakos Jas G (Olympia Candy Kitchen), rms 15 Maxwellton Bldg  
Lamprinakos Peter (Pack Sq Candy Kitchen), rms 26 Maxwellton Bldg  
Lamprinakos Wm G (Pack Sq Candy Kitchen), rms 15 Maxwellton Bldg  
Lancaster A Heenan (Tura), foremn French Broad Garage, h Woodfin  
N C  
Lancaster J Earl (Eula), s s field worker, h 134 Clinton av, W Ashev  
Lance A Ervin (Essie), farmer, h 50 Randolph, W Ashev  
\*Lance Alex (Louisa), carp, h 58 Ralph  
Lance Annie Miss, emp S H Kress & Co, h 83 Central av  
Lance Annie White, wid C S, h 342 s French Broad av  
Lance Carmon Miss, h 53 (85) Newton, W Ashev  
Lance Carroll M, hlpr Morton Jones & Co, h 79 Central av  
Lance Doris C Miss, stengr Excelsior Paint & Paper House, h 79 Cen-  
tral av  
Lance E B, wood wkr Starkey & Crouser, h Fairview rd, Bilt  
Lance Edwd (Bonnie), h Woodfin N C  
Lance Geo, h 50 Randolph, W Ashev  
Lance Hattie E Miss, hkkpr Haywood St Branch Central B & T Co, h  
194 Woodfin  
Lance Lee (Maggie), lab, h 34 w Haywood  
Lance Lucile Mrs, boarding 79 Central av, h same  
Lance Lucy Miss, opr Sou Bell T & T Co, h W Ashev  
Lance Ottie B (Addie E), car inspr Sou Ry, h 34 Randolph, W Ashev  
Lance Porter, hlpr, h 50 Randolph, W Ashev  
Lance Ray, h 53 (85) Newton, W Ashev  
Lance Robt L (Jennie), carp, h 53 (85) Newton, W Ashev  
Lance Sadie Miss, h 41 Randolph, W Ashev  
Lance Saml (Angeline), farmer, h 41 Randolph, W Ashev  
Lance Talmadge S (Maude), lmrn, h 132 Murdock av  
\*Land Bramley (Margialand), lab Ashev Sup & Fdry Co, h 59 R Black  
\*Land Jas (Mamie), plstr, h 45 Brick  
\*Land Lola, maid, h 45 Brick  
Landburg Carl V, opr Mutual Oil Co Sta No 4, h 203 Logan, W Ashev  
Landers Thos M (Clemmie), real estate agt, h 197 e Chestnut  
Landers R Terry, slsmn Ashev Grain & Feed Co  
Landford Melbourne, clk Carmichael's Pharmacy, bds 65 Rankin av  
Landis Elizabeth G Miss, stengr Dr P P Chambers, h Swannanoa dr  
\*Landou Jno, rms 159 e College  
Landreth Benj P (Nancy), carp, h 47 Howard, W Ashev  
Landreth Bessie Miss, h 47 Howard, W Ashev  
\*Landrum Aaron (Ella), emp Sou Ry, h 196 Livingston  
\*Lane Arlene, h 190 Biltmore av  
\*Lane Danl, porter Arthur M Field Co  
\*Lane Jacob, lab Sluder Bros, h 190 Biltmore av  
\*Lane Orlean, dom 165 Biltmore av, h 190 same  
\*Lane Rachel, h 66 Livingston  
\*Lane Tommie, h 45 McDowell

**J. C. PATTERSON & CO.**

Successor to A. L. McLean & Co.

WARM AIR HEATING, AND SHEET METAL AND COPPER WORK  
95 Patton Ave. Phone 705



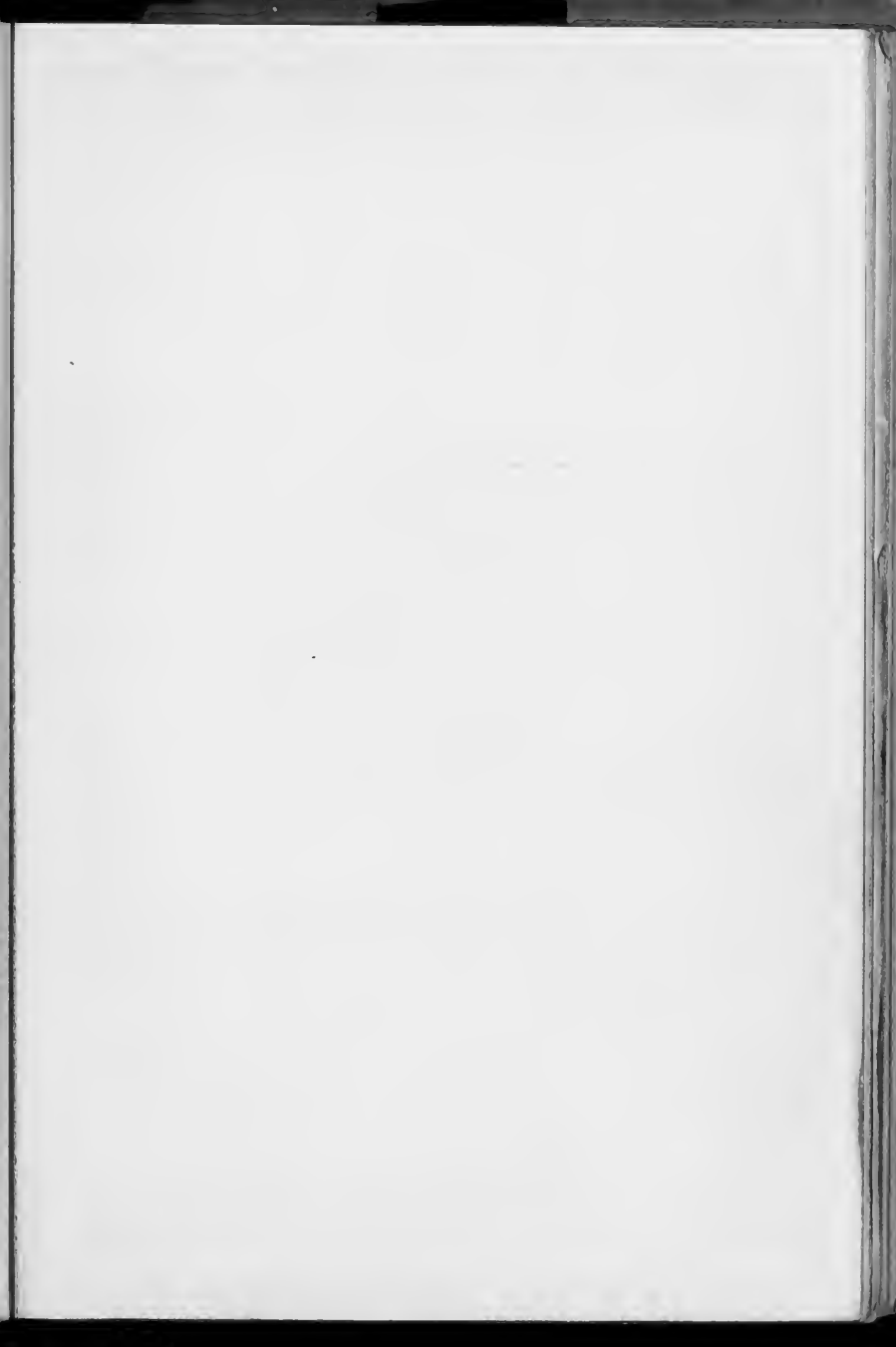

# *The Langren*

ASHEVILLE, N. C.

Modern

Fireproof

European

Western North Carolina's  
Leading Tourist and  
Commercial Hotel



The Largest and Most Centrally Located Hotel  
in the city

The Hotel that combines hospitality and comfort  
with sincere service at moderate rates

J. H. ENWRIGHT, Manager

# FISHER, COXE & PATTERSON

(Successors to J. R. Patterson & Son)  
GENERAL INSURANCE AND BONDS

1½ Biltmore Ave.

Phone 570

ASHEVILLE, N. C. (1925) CITY DIRECTORY

377

Laney Wm D (Anna E), mngr Grace Pharmacy, h 1 Linden av  
Lanford Hubert C (Mary), painter Nash & Dalton, h 67 Montana av, W Asheville  
Lanford Lucinda Mrs, boarding 128 Biltmore av, h same  
Lanford Nathan L (Odessa), h 59 Tremont Pk, W Asheville  
Lanford Styles P (Lucinda), h 128 Biltmore av  
Lang Edmund (Celia), h 57 Austin av  
Langdon Wm M (Harriet), bibles, books & etc, h 18 Louisiana av, W Asheville  
Lange A Kathleen Miss, h "Witchwood" East st cor Hillside  
Lange Annie A, wid J H, h "Witchwood," East st cor Hillside  
Lange J H Estate of (Western Carolina Auto Co), 12-14-16 e College  
Lange Jno H Jr, h "Witchwood" East st cor Hillside  
Lange Xavier B Jr (Lillian E), h 26 Bearden av  
Lange Xavier B (Willie), h 32 Soco  
Langford Harold, student, h 59 Fifth av, W Asheville  
Langford Jack, chauff Reliance C & T Co, h Fairview rd, Bilt  
Langford Jas, carp, rms 102½ Patton av  
Langford Jas L (Lessie), carp, h 59 Fifth av, W Asheville  
Langford Jno, chauff Reliance Coal & Tfer Co, h Fairview rd, Bilt  
Langford Willard J (Fannie), tr driver Citizens. Tfl & Coal Co, h 344 Patton av  
Langford Wm E (Ruth), mngr S & W Cafeteria, h 22 Haywood pl  
Langhammer Carl R, adjuster Maryland Casualty Co, h 122 Courtland av  
Langley Carrie Mrs, h 36 College Park pl  
Langren Barber Shop (F A Schopp), 10 Broadway  
Langren Cigar & News Stand, Langren Hotel (lobby), J A Sears mngr  
Langren Ernest (Carrie M), tailor Logan & Moore, h 23 Fulton  
**LANGREN HOTEL** (The), Broadway cor College—phone 4570, J H Enwright mngr (see opp)  
Langren Hotel Sample Rooms, 10 e College  
\*Langston Charlotte, laund, h 5 Clemmons  
\*Langston Stephen (Rosa), emp Sou Ry, h 12 Blanton  
Lanier M Earl (Lucile), emp Caro W P Co, h Woodfin N C  
Lankford Bessie, wid N T, furn rms, h 308 Depot  
Lankford Laxton (Era), carp, rms 166 Biltmore av  
Lankford Lillie Belle Miss, waitress S & W Cafeteria, h 22 s French Broad av  
Lankford Paul, hlpr Morton Jones & Co  
\*Lankston Lola, cook, h 5 Clemmons  
\*Lann Saml (Ellen), cook Royal Cafe, h 54 Mountain  
Lanning Albert, emp S Sternberg & Co, h 100 McDowell  
Lanning Baxter (Ella), plstr, h 47 Fifth av, W Asheville  
Lanning Belle, wid Jerry, h (S) 81 Pearson dr, (W) East Liverpool O  
Lanning Carlee M, h 100 McDowell  
Lanning Chas G (Tunnie), police capt, h 100 McDowell  
Lanning Don R (Emily), actor, res Miami Fla  
Lanning Edna M Mrs, h 257 s French Broad av  
Lanning Fred, emp Storage Sup Co, h 103 Avery  
Lanning Geo Arnold (Edna), clk Sou Express Co, h 146 Hendersonville rd, S Bilt  
Lanning Grover L (Cora), slsmn, h 186 Swannanoa av, W Asheville  
Lanning Jas, emp Mtn City Ldy  
Lanning Jerome W (Gertrude), mngr Glen Rock Barber Shop, h 68 Vermont av, W Asheville

**L**IFE, Health and Accident  
**I**nsurance Combined in One  
**F**ORM of Policy  
**E**Also 20-Year Endowments  
**&** Liberal Straight Life Contracts  
**H**OME Company  
**E**NTIRELY Safe and Strong.  
**A**CCIDENTS Are Frequent  
**L**IFE Is Uncertain  
**T**AKE One Today.  
**H**OME Money Home Spent  
**Imperial Life Insurance Company**  
Home Office Asheville, N. C. Phone 495

**MOALE & MERIWETHER** Real Estate and Insurance  
Phone 661  
CITY AND SUBURBAN PROPERTY Farms and Timber Lands

# ROBT. J. LEWIS FUNERAL HOME

FUNERAL DIRECTORS  
AND EMBALMERS

Lady Assistant--Auto Ambulance Service

97 E. College Street

Phones 62-683

378 ASHEVILLE, N. C. (1925) CITY DIRECTORY

## FITZGERALD REALTY CO.

Real Estate in All Its Branches  
Loans, Automobile and Fire Insurance

60 1/2 Patton Ave. (Opp. P. O.) Phone 4027-J

## MCBEE STOVE CO.

We buy, sell, exchange and repair Stoves and Ranges  
A. C. McBee, Propr.

55 Broadway Phone 3187

- Lanning Mack M (Maude), foremn Citizens Tfr & Coal Co, h 103 River-  
side dr  
Lanning May Mrs, rms 102 1/2 Patton av  
Lanning Nellie Miss, clk, bds 18 Central av  
Lanning Pauline Miss, clk Palais Royal, h 100 McDowell  
Lanning Thos N, student, h 146 Hendersonville rd, S Bilt  
Lanning Tillman, tr driver Citizens Tfr & Coal Co, h 100 McDowell  
Lanning W E Mrs, clk Bon Marche, h 34 Carter  
Lanning Walter E (Maude), agt Met Life Ins Co, h 34 Carter  
Lanning Walter L (Emma), carp, h Lanning av, Ridgelaun, W Ashev  
Lanning Wm H (Martha E), carp, h 146 Hendersonville rd, S Bilt  
Lantz Lulu M, wid C C, h 156 Merrimon av  
La Patra Arthur H (Ethel), carp, h 17 Baker av, W Ashev  
La Patra Ernest G, plmbr, h 65 Vermont av, W Ashev  
La Patra Mabel A Mrs, h 65 Vermont av, W Ashev  
La Prade A D, adv solic The Ashev Citizen, h 54 Woodlawn av  
\*Largent Henry, student, h 325 Bartlett  
\*Largent Jas (Minnie), emp Sou Ry, h 325 Bartlett  
\*Largent Vivian, student, h 325 Bartlett  
\*Lark Wm (Willie G), emp Sou Ry, h 253 Asheland av  
\*Larry Herman, chauff, rms 38 Clingman av  
Larson Andrew P (Minnie R), painter and dec, h 136 Anandale  
LaRue Carrie Mrs, rms 20 Ravenscroft rd  
Lasater Frances A Miss, student, h 520 Biltmore av  
Lasater Wm H (Mamie A), (Millard & Lasater), sec-treas Patton  
Avenue Corp and The Singer Realty Co (Isc), h 520 Biltmore av  
Lasater Wm H Jr, h 520 Biltmore av  
Lashley Ada Miss, bkkpr Palais Royal, h 61 Westwood pl  
Lashley David A (Bessie), h 61 Westwood pl, W Ashev  
Lashley Frances Miss, tr nurse, 54 Orchard, h same  
Lashley Wm H, slsmn Brown Hdw Co, h 61 Westwood pl, W Ashev  
Lasseter Wm J (Etoile L), bkkpr People's Coal & Coke Co, h 108 Hill-  
side  
Laster Arthur J, U S Army, h Chestnut Ridge Pk  
Laster Jas (Ellen), emp Natl Casket Co, h Chestnut Ridge Pk  
Laster Rex H, h Chestnut Ridge Pk  
Laster Roy, electrn helper Bilt Elec Co  
Laster W Frank (Myrtle), emp Caro W P Co, h Chestnut Ridge Pk  
\*Lathan Annie, dom, h 67 Mountain  
\*Latham Jas S (Eva), bellman Swannanoa-Berkeley Hotel, h 255 Ashe-  
land av  
Lathrop Alice A, wid J P, h 71 Brevard rd, W Ashev  
Lathrop Arthur W (Mary), meat ctr Railway Employees' Store, h 59  
Starnes av  
Lathrop Clara Mrs, hairdresser Mrs Dale's Marinello Shop, h 59 Starnes  
av  
Lathrop Eugene, h 71 Brevard rd, W Ashev  
Lathrop Jos H (Zona), emp Caro W P Co, h Burnsville Hill  
Lathrop Mary Louisa Miss, h 71 Brevard rd, W Ashev  
Lathrop Mattie J, wid E W, h 445 Depot  
Lathrop Russell L, mngr Railway Employees' Store, h 8 Orchard pl  
\*Latimer Jas, lab, h 36 Hill  
\*Latimer Jno S (Lizzie), janitor, h 104 Hazzard  
\*Latimer Texie, laund, h 36 Hill  
\*Latta Carrie, laund, h 59 Clemmons

## R. Emmett Smith & Co.

PUBLIC ACCOUNTANTS AND AUDITORS  
AUDITS—TAX SERVICE—SYSTEMS

Latta Edwd D (Janie M), h Macon av (G F)  
 \*Latta Jane, h 59 Clemmons  
 \*Latta Thos (Jennie), porter Battery Park Hotel, h 47 Mountain  
 \*Lattimore Ella, cook 165 Biltmore av, h 475 s French Broad av  
 \*Lattimore Roscoe, lab, bds 118 Livingston  
 \*Lattimore Thos (Mary), lab, h 155 Valley  
 Lauder Columbus C, florist, h Brookshire, S Bilt  
 Lauder Raymond M (Ida), oiler Sou Ry, h 48 Dorchester, W Ashev  
 Lauder Thos E, emp Sou Ry, h 195 Bartlett  
 Lauerhass Ludwig, student, h 512 Merrimon av  
 Laughridge Jno F (Sallie C), trav slsmn, h 36 Cumberland Circle  
 Laughter Bayliss H (Lula V), h Brooklyn, S Bilt  
 Laughter Chas, emp Luke Cafe, h 16 Jefferson dr  
 Laughter Columbus M (Hannah), carp, h 16 Jefferson dr  
 Laughter Ebba Mrs, bkkpr W U Tel Co, h 132 w Chestnut  
 Laughter Edwd, student, h 126 Hanover, W Ashev  
 Laughter Gusse Miss, clk F W Woolworth Co, h R D 4  
 Laughter Horace L, emp Natl Casket Co, h Chestnut Ridge Pk  
 Laughter Jas, clk, bds 68 e Woodfin  
 Laughter Jas F (Lula), carp, h 126 Hanover, W Ashev  
 Laughter Judson F (Eula), brkmm Sou Ry, h 488 Westwood pl, W Ashev  
 Laughter Margaret Mrs, clk Northrup-McDuffie Hdw Co, h 68 Park av  
 Laughter Oscar, carp, h 53 Walnut  
 Laughter W F, driver Ashev Baking Co, h Biltmore av  
 Laughter Winston (Emma F), emp Natl Casket Co, h Chestnut Ridge Pk  
 Laughter Zebulon B (Lula), emp Natl Casket Co, h Chestnut Ridge Pk  
**LAUR PAULINE MISS**, propr The Powder Puff 47 e College—phone 3767, h same

**LAUREL PARK ESTATES** (Inc), executive offices Hendersonville N C, local offices Haywood cor Vanderbilt pl—phone 655  
 Lavignette Pierre (Anna), chauf, h (r) 283 Victoria rd  
 Lavitt Louis L, clk Fater's Cigar Store, h 66 Elm  
 Lavitt Mollie Miss, clk, h 66 Elm  
 Lavitt Paul (Lea), waste trader, h 66 Elm  
 Lavitt Saml, clk Mrs Ella Bane, h 66 Elm  
 \*Law Adie (Lorena), lab Bushee pl, Bilt Forest  
 Law Building (offices), 53-55 e College  
 Law Frank G, mngr J H Law, rms 21 Haywood  
 Law J R Realty Co (Jesse R Law), 14 Law Bldg  
 Law Jesse R (Hester) (J R Law Realty Co), and notary 14 Law Bldg, h 19 Beverly rd, W Ashev  
 Law Jno H, china 66 Patton av, res New York City  
 Law Rosa H Miss, tr nurse 376 Biltmore av, h same  
 Lawhorn Drane (Lorena), trav slsmn, h 41 Fulton  
 Lawing Lawrence, clk E C Jarrett, h Emma N C  
 Lawing Saml N (Ella), train mstr Sou Ry, h 217 Merrimon av  
 Lawrence Amen F (Jessie), emp Sou Ry, h 105 Asheland av  
 Lawrence C Floyd (Bessie), lmbrmn, h 135 Hillside  
 Lawrence Claude C, battery man, h 16 Albemarle rd  
 Lawrence Connie, wid E F, h 54 Howard, W Ashev  
 Lawrence Deaver, student, h 237 Waynesville av, W Ashev  
 Lawrence Jas (Esther M), watchman, h 125½ Biltmore av  
 Lawrence Jas C (Lena), mchst, h 237 Waynesville av, W Ashev  
 Lawrence Jno L, gro 223 Waynesville av, W Ashev, h 237 same

J. R. DURRETT  
**DURRETT & SON GARAGE**  
 F. E. DURRETT  
 GENERAL AUTO REPAIRING  
 Dealers in Auto Parts, Tires and Tubes. Agents for  
 Dunn Bros. Cord Tires and Tubes and Dunn Bros.  
 Batteries.  
 285 Patton Ave.

**HILL'S**  
 The  
 White  
 Market  
 Phones:  
 3561-3562  
 City  
 Market  
 —  
 Paramount  
 Sausage

**BLUE RIDGE BUILDING & LOAN ASSOCIATION**

No. 1 HAYWOOD ST.

Best SAVINGS, INVESTMENT AND BUILDING PLAN KNOWN

We Sell 5% Non-Taxable Investment Stock Cashable on 90 Days Notice

J. E. RANKIN, President

EDWIN L. RAY, Sec.-Treas.-Mngr.

# T. P. JOHNSON & COMPANY

SHEET METAL WORKERS

All Kinds of Roofing, Guttering and Conductor Work—Metal Ceiling, Skylights and Galvanized Iron Cornices

Office and Shop, 157 Biltmore Avenue

Phone 325

**Southern Steel & Cement Co.**

"Building for the Future"

10 North Pack Square 'Phones 974 and 3622

Home of ATLAS PORTLAND CEMENT

380 ASHEVILLE, N. C. (1925) CITY DIRECTORY

- \*Lawrence Judson (Jennie L), barber Wilson Barber Shop, h 16 Ridge  
Lawrence Mary A, wid W P, h 7 Carolina av (N P)  
Lawrence Willa N Miss, student, h 135 Hillside  
Lawrence Queen V, wid F H, rms 233 s French Broad av  
Lawson Clara Miss, h 463 Depot  
Lawson Florence Miss, cashr Do-Drop-Inn, h 29 Victoria av  
Lawson Hadley (Vivian), engr Sou Ry, h 463 Depot  
Lawson Jno E (Marlie), brkmm, Sou Ry, h 31 Jefferson dr  
\*Lawson Louvinia, h 192 Southside av  
Lawson Martha Miss, waitress S & W Cafeteria, h 22 s French Broad av  
Lawson Robt, draymn 286 Depot, h same  
Lawson Sanford B (Margaret L), slsmn J M Hearn & Co, h 190 Woodfin  
Lawson Thelma Miss, h 463 Depot  
\*Lawson Wm, lab, bds 12 McDowell  
\*Lawton Julia, cook 194 e Woodfin  
Lawton Caroline Miss, bds 37 Ravenscroft rd  
Lawton E M (Sarah), bds 37 Ravenscroft rd  
Laxton Josephine Miss, senior clk U S Appalachian Forest Experiment Station, h Thrushwood, Howland rd (G P)  
Laxton Kate M Miss, h 16 Howland rd (G P)  
Laxton Mary L Miss, supt Clarence Barber Mem Hosp, Bilt, h same  
Lay Finley C (Allie), barber, h 76 Swannanoa av, W Asheville  
\*Lay Roy A, tchr Stevens-Lee Schl, h 17 Ridge av  
Laye Henry A (Louise), phys U S Vet Hosp, h Caledonia rd, Kenilworth  
Layhee M L (Frances), h 5 Arizona Apts  
Layne Russell H (Rheba), (Asheville Window Cleaning Co), h 101 Washington rd  
\*Leach Amanda, laund, h 142 Livingston  
\*Leach Anderson (Janie), porter S E Exp Co, h 55 Beech Hill  
Leach Cornelius (Mae), mchst, h 111 Asheland av  
\*Leach Fallie, h 142 Livingston  
Leach Laura, tchr Oakley Srhl  
Leach Nora, tchr Oakley Schl  
\*Leach Raymond (Carrie), emp Ashev Ice Co, h 59 Livingston  
**LEADER** (The), (S I Blomberg), department store, 10-12 Patton av—phone 1097  
Leahy Patk L (Alma), (Grace Barber Shop), h 14 Arizona Apts  
\*Leak Jas (Mary), jan Y M C A, h 11 Wallack  
Leath Albert, clk Ashev Barber Sup Co, rms 72 e College  
\*Leatherwood Amanda, laund, h 113 Cherry  
Leatherwood Robt V, Imbr inspr W G Taylor, h Waynesville N C  
Leatherwood Sadie Miss, asst to Drs Greenwood & Toole, h 23 Spruce  
Leatherwood Sentelle (Mamie), carp, h 149½ Biltmore av  
\*Leaver Mary, cook, h 57 Circle  
**LEAVITT HALSEY B** (Elizabeth), genl agt Phila Life Ins Co, specl agt Maryland Casualty Co, agt North American Accident Ins Co, and Milwaukee Underwriters Fire Ins Co, 39 Amer Natl Bank Bldg—phone 1236, h 15 Chatham rd, Woolsey  
Leavitt Sheldon (Frances H), h 9 Evergreen la (G P)  
\*Le Bourd Georgia, cook, rms 20 Scott  
LeCompte Emile, h 397 Montford av

**ACME  
PAINT  
Shop**

**Auto  
Painting  
Sign  
Painting**

**Outdoor  
Advertis-  
ing**

**PHONE  
4057-W**

**11  
Southside  
Ave.**

**L. A. TRUMBO & SONS**

**SASH AND DOORS**

**Offices and Warehouse 183 Lyman St.**

**PHONE  
1175-J**

**P. O. BOX  
1566**

# BON MARCHE

ASHEVILLE'S QUALITY DEPARTMENT STORE

26-32 Haywood

Phone 2500

ASHEVILLE, N. C. (1925) CITY DIRECTORY

381

Lecompte L Campbell (Mary), (Asheville Post Card Co), h 104 Hous-  
ton

\*Ledbetter Adeline, laund, rms 17 Atkins

Ledbetter Brooksher S (Ella), auto mech, h 167 Bartlett av

Ledbetter Carroll (Bessie), lab, h Haw Creek

\*Ledbetter Della, student, h 40 Poplar

Ledbetter Dock (Mae), clk, h 30 Clayton

\*Ledbetter Edwd (Mackanna), fireman Sou Power Plant, h 40 Poplar

Ledbetter Elsie Miss, stengr, h 30 Clayton

\*Ledbetter Fannie, laund, h 55 Ridge

Ledbetter G Cleveland (Bertha), carp, h 24 Charles

Ledbetter Geo W (Emma), (Ledbetter Motor Co), h 15 East

**LED BETTER GROVER** (Katherine), Asheville Taxi Co), auto tires,  
tubes, filling sta, garage, etc, 160 Broadway—phone 66, h 38 Cherry  
—phone 2643-J (see top lines and p 26)

Ledbetter Hollis, mill wkr, h 83 Park av

Ledbetter Homer, student, h 15 East

Ledbetter Jarrette W (Louise M), farmer, h Fairview rd, Bilt

\*Ledbetter Lizzie, student, h 40 Poplar

\*Ledbetter Martha, h 55 Ridge

Ledbetter Motor Co (Geo W Ledbetter), 61 n Lexington av

Ledbetter Sadie Miss, h 30 Clayton

Ledbetter Strail (Irene), switchman Sou Ry, h Fairview rd, Bilt

Ledbetter Ted G, mech Plemmons Motor Co, h 38 Cherry

Ledbetter Thelma K Miss, bkkpr Auto Parts & Equipment Co, h 16  
Buncombe

Ledbetter Vernon W (Ida), slsmn Tate-Morrow Motor Co, res Sky-  
land N C

Ledbetter Wm (Bessie), tr driver, h 452 Patton av

Ledbetter Wm C (Susie), mchst Ashev Welding Co, h Fairview rd,  
Bilt

Ledbetter Zacary T (Martha), notary, 481 Haywood rd, W Ashev, h  
same

Ledford Benj (Flora), fireman Natl Casket Co, h Riverside Hghts  
(R D 5)

Ledford Burr Mrs, clk Register of Deeds, h Fairview rd

Ledford Chas, lab, h 58 Pearson dr

Ledford E Isaac (Annie), clk J H Manley, h 129 Hudson, W Ashev

Ledford Edwd, shoe repr, h 59 Park sq

Ledford Enoch, confr, Southside cor Cox, h 362½ Southside av

Ledford Euna V Miss, hds 5 Walnut

Ledford Grace Mrs, h Joyner av, W Ashev

Ledford Henry, clk Ann's Gro

Ledford Henry L (Charlotte), farmer, h 436 Broadway

Ledford Jesse, mill wkr, h 59 Park sq

Ledford Lonnie S (Sue), chauf Rogers Gro Co, h Toxaway, W Ashev

Ledford Lula Miss, h 58 Pearson dr

Ledford Manuel H, shoe repr, 426 Depot, bds 59 Park sq

Ledford Moore, U S N, h 16 Nevada av, W Ashev

Ledford Naomi Mrs, clk Palais Royal, h 16 Nevada av, W Ashev

Ledford Ollie Miss, h 58 Pearson dr

Ledford Talmage S (Nellie), h 95 Wayneville av, W Ashev

Ledford Univa M Miss, h Stanley, Woolsey

Ledford Willie May Miss, priv nurse French Broad Hosp, h same

**ELECTRIC  
FLAT IRONS**

**ASHEVILLE POWER & LIGHT COMPANY**

Phones: Sales Dept 3429; Contract and Service 879; General Office 69; Supr.'s Office 1400

## J. C. McPHERSON

Plumbing, Steam and Hot Water Heating—Slate and Tin Roofing  
Galvanized Iron Work

33 CAROLINA LANE

PHONE 133

Manufacturers  
Wholesale Dealers  
Contractors

**MORTON JONES & CO., Inc.**  
310-316 Southside Ave.  
PHONE 1276

Roofing  
Sheet Metal  
Warm Air Heating  
Supplies

**PILOT LIFE INSURANCE CO. of Greensboro, N. C.**  
"The largest service to the largest number." Complete protection. Life, Disability, Double Accident Indemnity, Accident and Health Insurance.  
Asheville Office 510 Legal Bldg. Phone 87-J  
W. P. MORRIS O. L. EDWARDS J. H. MORRIS

**WEBB ELECTRIC CO.**  
ELECTRICAL CONTRACTORS  
Estimates Cheerfully Furnished  
116 Patton Ave.  
Phone 4456

382 ASHEVILLE, N. C. (1925) CITY DIRECTORY

- Le Duke Wm G, architect, bds 62 Orange  
Ledwell Frank, tr driver Ideal Paint & Varnish Co, h 321 Haywood rd, W Ashev  
Ledwell Frank Jr, student, h 321 Haywood rd, W Ashev  
Ledwell Geo A, student, h 321 Haywood rd, W Ashev  
Ledwell Jno D, call boy, h 321 Haywood rd, W Ashev  
Ledwell L Katherine Mrs, sec Dr W L Dann, h 321 Haywood rd, W Ashev  
Ledwell Lela K, wid J R, h 321 Haywood rd, W Ashev  
Ledwell Ruth Miss, student, h 321 Haywood rd, W Ashev  
Ledwell Thos J (Louise), fireman Sou Ry, h 45 Victoria rd  
\*Lee Belle, h (r) 22 Ralph  
\*Lee Benj, brklyr, h 240 s Beaumont  
**LEE BENJ M** (Winifred T), city civil engr, h 162 Flint  
Lee Chas G (Lee, Ford & Coxe), v-pres Gould Motors Co, h Swannanoa N C (R D 1)  
Lee Chas G Jr (Lee, Ford & Coxe), h Swannanoa N C Route 1  
Lee Comer C (Dacia), chauff, h Fairview rd, Green Pk, S Bilt  
\*Lee Cora, dom, h 81 Eagle  
Lee Dallis Miss, h 35 East  
Lee Dick, rms Y M C A  
Lee Elizabeth Miss, sec Biltmore Hospital, h 246 Cumberland av  
Lee Emerson S (Dora), chauff Citizens Lumber Co, h Fairview rd, Bilt  
Lee Emma, wid Dav'd, h 35 East  
\*Lee Emma, cook, h 23 Hill  
\*Lee Ernest (Lillie), lab, h 17 Dundee  
\*Lee Eugene (Lillie) plstr, rms 105 Madison av  
**LEE, FORD & COXE** (Chas G and Chas G Lee Jr, Jos F Ford and Trench Coxo Jr), attys, 301-307 Jackson Bldg—phone 1053  
\*Lee Fred (Rosa B), mech Auto Parts & Equipment Co, h 8 Sorrell  
\*Lee Geo, lab, h 81 Eagle  
**LEE GEO E** (Lula), gen ins, bonds and real estate, 5-6 Citizens Bk Bldg—phone 524, h 54 Glendale rd, Grove Park—phone 3404-W  
\*Lee Grant (Carrie), lab, h 14 Knob  
Lee H K, asst Mutual Oil Co Sta No 3, h Swannanoa rd  
Lee Harry, truck driver, h 35 East  
\*Lee Harry (Nellie), paper lnger, h 147 Poplar  
\*Lee Henry (Julia), emp Ashev P & L Co, h 11 Weaver  
Lee I Virginia Miss, h 54 Glendale rd (G P)  
Lee Ida Mrs, dressmkr, 29 Orchard, h same  
\*Lee Isaac (Cornelia), lab, h 81 Eagle  
\*Lee Isaac L (Permelia), lab, h 20 Max  
Lee Jas H (Sarah A), life ins, Union Central, h 256 Cumberland av  
\*Lee Jeff (Georgeanna), lab, h 53 Southside av  
Lee Jennie S Miss, music tchr, h Brookshire, S Bilt  
Lee Jno, plmbr Bilt Elec Co, h W Ashev  
\*Lee Jno (Rosa), butler, Hendersonville rd, Bilt Forest, h same  
\*Lee Jno H, lab, h 81 Eagle  
Lee Jno M (Edna), plmbr, h 366 Westwood pl, W Ashev  
Lee Jno O, mchst helper Ashev Sup & Fdy Co, h Swannanoa N C  
Lee Johnsie Miss, stengr, h 251 Haywood  
Lee Joe S (Lena), sec G E Lee, h 44 s French Broad av  
Lee Julia A, wid Chas E, furn rooms, 26 Flint, h same  
\*Lee King D, helper Cazel Auto Serv Co, h 16 Fairview

## ASHEVILLE ICE COMPANY

Wholesale and Retail Dealers in Pure Mount Mitchell Ice  
24 SOUTH MARKET STREET PHONES 72 AND 158



# HARE'S FUNERAL HOME

FUNERAL DIRECTORS AND EMBALMERS  
AUTO AMBULANCE SERVICE

Telephone 279

Corner Michigan Avenue & Haywood Road

West Asheville, N. C.

ASHEVILLE, N. C. (1925) CITY DIRECTORY

383

Lee L M, rms Y M C A  
Lee L N, coltr Richbourg Motor Co  
Lee L Harry (Nellie), paper lngtr Nash & Dalton, h 147 Poplar  
**LEE L LYONS** (Virginia), sec-treas Caro Coal & Ice Co, h 171 Mont-ford av—phone 430  
Lee Lawrence, lab, h Fairview rd, Green Pk, S Bilt  
\*Lee Marian, maid, rms 44 McDowell  
\*Lee Marshall (Mabel), lab, h 116 s Beaumont  
Lee Mary Miss, h 162 Cumberland av  
Lee Mary I. Miss, tchr Aycock Schl, rms Y W C A  
Lee Niel (Anna B), h 68 Hillside  
Lee Otis (Margaret), laund, h 326 Pearson dr  
Lee R Pearson (Ola), mchst Ashev Sup & Fdy Co, h 171½ Patton av  
**LEE RALPH E** (Mabel), (Waddell, Sluder, Adams & Co,) and notary, 14-15-16 Citizens Bk Bldg, h Biltmore (R D 2)  
Lee Reuben F (Lillie), coltr J L Smathers & Sons, h 30 Vance  
**LEE RICHARD C** (Selma), (Merchants' Transfer & Coal Co), pres Caro Motor Truck Co and Tri-State Transportation Co, h Haywood rd, Acton N C—phone Candler opr  
Lee Richd P (Ola), mchst, h 171½ Patton av  
\*Lee Saml (Lizzie), lab, h 81 Eagle  
Lee Sarah Miss, h 162 Cumberland av  
Lee Selma Mrs, tchr High Schl, rms Arizona Apts  
Lee Virginia Miss, tchr Orange St Schl, h Glendale rd  
\*Lee Walter S (Fredrica), prin Stevens-Lee Schl, h 167 College  
Lee Winifret Miss, student, h 162 Flint  
Lee Wm, chauf Citizens Lumber Co, h Fairview rd, Green Pk, S Bilt  
Lee Wm I, clk M V Moore & Co, h Swannanoa N C  
\*Leek Jas (Mary), janitor, h 11 Wallack  
Leemon Geo K (Frances G), real est, h 6 Cornelia  
Leeper Hugh Y, h 65 Hillside  
Leeper Mary A Miss, tchr Park Av Schl, h 65 Hillside  
Leftgoff Saml (Fannie), gros, 212 Livingston, h 12 Cornelia Legal Building, 10 s Pack sq  
\*Legal Building Barber Shop (Thos McDonald), Legal Bldg basement  
\*LeGare Eugene (Eugenia), ex-serv man, h 333 Asheland av  
Legg Benj T (Eufaula), auto painter, h 67 East  
Legg Benj T Jr, carrier Ashev Citizen, h 67 East  
LeGrand Pauline D Mrs, h 34 Monroe pl  
Lehman Louis, real estate, rms Jenkins Hotel  
Leidenger Mary Miss, h 72 Magnolia av  
\*Leicie Chas (Beulah), emp Sou Ry, h 173 Livingston  
Leith J Albert, clk, Barbers' Supply House, h 72 e College  
Leland Chas W (Marjorie), h Hendersonville rd, Bilt Forest  
\*LeMar Marie, cook, h 116 Scott al  
\*Lemond Earl, porter Pullman Co, h 41 Herman av  
\*Lemons Pearl, maid, h 58 Black  
\*Lemons Thos, lab, h 58 Black  
\*Lemons Wm (Mary J), h 58 Black  
L'Engle Elizabeth Miss, student, h 44 Panola  
L'Engle Louise, wid Henry A, tchr, h 14 Panola  
Lenhart Eleanor, wid Saml R, h 182 Haywood  
Lennon Frank, rms 72 Haywood  
\*Lenoir Clarissa, h 23 Eloise

C. C.  
McCarty  
Realtor  
Real  
Estate  
Rentals  
and  
General  
Insurance

60½ Patton  
Ave.

Phones:

Office  
3092-W

Res.  
2078-W

**JOHNSON DRUG CO.**  
Your drug store protection is our profession  
"ON THE SQUARE"  
22 N. PACK SQ.  
PHONES 2141 & 4429

## RED TOP CAB COMPANY, Inc.

Red Top Cab Service—

"U Drive 'Em Service

PACKARD AND CADILLAC CARS FOR TOURING

Phones 900-331-332

# Visitors Welcome!!

Asheville Chero-Cola Bottling Co.



384

ASHEVILLE, N. C. (1925) CITY DIRECTORY

**:-: ROBERT P. JACKSON :-:**  
REAL ESTATE, RENTALS, LOANS, AND FIRE INSURANCE

309 JACKSON BLDG. PHONES 4471 AND 2769

- \*Lenoir Hattie, laund, h 27 Buttrick
- \*Lenoir Horace (Minnie), h 114 Valley
- \*Lenoir Mamie, stenog, h 27 Buttrick
- \*Lenoir Robt (Florence), lab Sou Ry, h 12 Campbell
- \*Lenoir Wesley H (Barbara), emp Sou Ry, h 69 Gaston
- \*Lenoir Wilson (Julia), (Mountain City Tailoring Co), h 63 Poplar
- Lenox Chas W, chf opr Ashev P & L Co Broadway Sub Sta, h 89 Arlington
- \*Lent Jno, lab, rms 5 Atkins
- Leon Cecil B (Ebora), slsmn Smith & Bender Realty Co, h 178 s Liberty
- Leon Edwd, student, h 178 s Liberty
- Leon Evora Mrs, clk Emporium, h 16 Henrietta
- \*Leonard Beatrice, student, h Brooklyn, S Bilt
- Leonard Caleb (Mamie), carp, h 138 s French Broad av
- Leonard Chas, serv sta emp, h 89 Arlington
- Leonard Edwd P (Maud), engnr Sou Ry, h 41 Victoria av
- Leonard Geo T, tchr High Schl, h 137½ Chestnut
- \*Leonard Herman, lab Plemmons Motor Co, h Biltmore
- \*Leonard Jno (Mary), chauf Dr Dunn, h 17 Eloise
- \*Leonard L Jerry (Della), lab, h Brooklyn, S Bilt
- Leonard Lalla, wid P H, h 41 Victoria av
- \*Leonard Maud, maid, rms 176 Biltmore av
- Leonard Milton M (Pearl), vet surgeon, 29 w College, h Beaverdam rd (R D 1)
- Leonardi Jno H (Rebecca), gro, 155 Biltmore av, h 156 same
- Leppert Frank F (Annie V), clk Asheville Seed Co (Inc), h 264 Haywood
- Lerna Anne Mrs, clk The Leader, h 6 Woodlawn av
- Leslie Mary H, wid Alex, h 155 Charlotte
- \*Leslie Sophronia, dom, h 56 Mountain
- Lessing Benj, clk Economy Store, rms 81 Rankin av
- Letter Shop (The), (Miss H C Davis), pub stenogrs, 52 Amer Natl Bk Bldg
- \*Lettman Geo (Lizzie), lab, h 109 Beaumont
- Letterman Malone M (Nora), fireman Ashev Ldry Co, h Riverside Hghts (R D 5)
- Letterman Martin, clk, h 144 Michigan av, W Ashev
- Leverett Jas M, carp, bds 165 Biltmore av
- Leverett Jas M Jr, carp, bds 165 Biltmore av
- Leverett Mary Miss, tchr Vance Schl, 23 Spruce
- Leverett Wm, carp, bds 165 Biltmore av
- Leverett Wm M (May), engnr Sou Ry, h 47 Vermont av, W Ashev
- Leverette Arthur B (Mary G), clk Twiford's Shoe Store, h 264 Haywood
- Leverette Paul P (Betty), emp Sou Ry, h 15 s French Broad av
- \*Levine Cain (Alice), lab, h 58 Argyle Lane, W Ashev
- Levitch A Louis, trav slsmn, h 19 Pisgah av
- Levitch Harry (Rose), watch repairer, h 235 Rankin av

## EDWARD A. FARLEY

R. L. CHANCE, Manager

Head to Foot Outfitters for Men, Women and Children

(Charge Accounts Solicited)

76 Patton Avenue

Phone 176

**MERCHANTS TRANSFER & COAL CO.**  
**FREIGHT, FURNITURE AND CONTRACT HAULING**  
**HIGHEST GRADES OF CROWN, BLUE GEM AND JELICO COALS**  
 27 W. College Office Phones 1331-3067

ASHEVILLE, N. C. (1925) CITY DIRECTORY

385

LEVITCH JULIUS (The Harkins Co), h 19 Pisgah—phone 3057-W

**THE HARKINS CO**

JULIUS LEVITCH, Mgr.

**INSURANCE**

**Fire—Casualty—Surety**

**“Everything Insured Against Anything”**

**JACKSON BLDG.**

**TELEPHONE 1015**

- Levitch M David, mech engr, h 19 Pisgah av  
 Levitch Teresa Miss, h 19 Pisgah av  
 \*Levitt Fred, orderly Kenilworth, rms 227 Asheland av  
 Levitt Morris (Nettie), dry goods, 3 Biltmore av, h 48 Austin av  
 Levitt Ruth Miss (Frocks & Frills), h 48 Austin av  
 Lewellyn J C, firemn A F D No 1, h same  
 \*Lewis Alberta, laund, h 162 Payetteville av, W Ashev  
 \*Lewis Alice, dom, h 128 Eagle  
 \*Lewis Amelia, cook Josephine Avery, h 130 Pine  
 Lewis Arden V (Annie), (Lewis Vulcanizing Co), h 21 Baker av, W Ashev  
 \*Lewis Benj, rms 9 Smathers la  
 Lewis Blanche Miss, student, h 59 Houston  
 Lewis Brown, electrn Bilt Elec Co  
 Lewis Callie Miss, opr Son Bell Tel & Tel Co, h 345 w Haywood  
 \*Lewis Clara, rms 285 e College  
 \*Lewis Connie, cook, rms 17 Southside av  
 Lewis Edgar G (Irene), condr Sou Ry, h 50 Hanover, W Ashev  
 \*Lewis Edwd, lab, bds 82 Livingston  
 \*Lewis Ella, h 498 s French Broad av  
 Lewis Eugene E, slsmn J A Baker Pkg Co  
 Lewis Helen M Miss, h Raven's Nest Cottage, Albemarle Pk  
 Lewis Henry H Jr (Theo K), business mgr, h 9 West View rd  
 Lewis Horace R (Monnie), pharm Merrimon Av Pharmacy, h 71 West  
 Lewis J R, clk Sou Bell Tel & Tel Co  
 Lewis J Loss (Lueinda), carp, h Woodfin N C  
 Lewis J Sol, foreman Caro W P Co, h Woodfin N C  
 Lewis Jas (Clara), emp Good Health Treatment Rooms, res Fletcher N C  
 \*Lewis Jas (Mary), lab, h 56 Pine  
 Lewis Jno, chauf Carolina Cleaning Co  
 \*Lewis Jno (Mary), lab, h 148 Poplar  
 Lewis Jno (Mollie), h 77 East  
 \*Lewis Jno (Versie), lab, h 19 Wallack  
 Lewis Jno R, clk Sou Bell T & T Co, h 9 Baker av, W Ashev  
 Lewis Jos M (Marguerite), civ engr, h 516 Merrimon av



Asheville, N. C. Phone 2211-840

**Hudson & Essex Cars**  
 They Serve You for Years  
**Weaver Motor Co.**  
 (Inc.)  
 29-31 Spruce St.



633 Merrimon Ave., Grace.

Phone 2557-J

**GRACE PHARMACY**

Pure Drugs—Sanitary Fountain  
 In our Prescription Department Accuracy  
 dominates Swiftmess

**MOALE & MERIWETHER**

Real Estate and Insurance

Phone 661

**GENERAL AGENTS UNITED STATES FIDELITY AND GUARANTY CO.**

C. A. DEWEY

C. W. BRYSON

**CAROLINA PLUMBING & HEATING CO.**Plumbing and Heating Contractors—Plumbing and Heating Supplies  
BILTMORE ROAD, BILTMORE

336

ASHEVILLE, N. C. (1925) CITY DIRECTORY

**Claverie's  
Pharmacy**

P	P	S
R	H	P
E	O	E
S	N	C
C	E	I
R	S	A
I	26	L
P	I	S
T	and	T
O		S
N	1703	

Always at  
Your Service"Ask Your  
Doctor"**Carolina  
Bonding &  
Insurance  
Co.**Home State  
CorporationContractors,  
Builders,  
Guardian  
Executors,  
Administra-  
tor and  
All Court  
Bonds.49 E. College  
Street  
Phone  
4071-W

- Lewis Jos S (Nellie), foreman Caro W P Co, h Burnsville Hill  
 Lewis L Brown, electr n appr, h Burnsville Hill  
 \*Lewis Lillie, laund, h 59 Clemmons  
 Lewis May, wid Robt F, h 9 Baker av, W Ashev  
**LEWIS MAYMER C**, wid A W, sec and adv mngr Horney Bros Land  
 Co and Horney Bros Twin Auctioneers, h 25 Highland  
 \*Lewis Minnie R, student, h 59 Clemmons  
 Lewis Mollie Miss, opr Sou Bell Tel & Tel Co, 375 w Haywood  
 Lewis Oscar & wife, police Grove Park, h Burnsville Hill  
 Lewis R A, storekpr Langren Hotel  
 Lewis Raven Miss, h Raven's Nest Cottage, Albemarle Pk  
 Lewis Richard, clk, h 9 Baker  
 \*Lewis Robt (Nola), lab, h 118 s Beaumont  
**LEWIS ROBT J** (Agnes E), (Robt J Lewis Funeral Home), h 97 e  
 College—phones 62-683  
**LEWIS ROBT J FUNERAL HOME** (Robt J Lewis), funeral directors,  
 embalmers and auto ambulance service, 97 e College—phones 62-  
 683 (see top lines)  
**LEWIS RODMAN E** (Minnie), (Austin-Vesey Co) and condr Pullman  
 Co, h 6 Charlotte—phone 958-J  
 \*Lewis Roland L (Ella), h 148 Poplar  
 Lewis Ruth Mrs, smstrs Denton & Co, h 16 Arlington  
 Lewis Thos J, h 74 Vermont av, W Ashev  
 \*Lewis Ula (Christine), lab, h 8 Short  
 Lewis Vulcanizing Co (A V Lewis), 528 Haywood rd, W Ashev  
 Lewis Walter D (Corinne), embalmer Robt J Lewis Funeral Home, h  
 124 e Woodfin pl  
 \*Lewis Wm (Mattie), painter, h 46 Madison av  
 Lexington Market Co (The), (Z V Knott, R A Wanner), 31-33 s Lex-  
 ington av  
 Liberty Apartments, 28 Broad  
 Liberty Realty Co, 312-13-14 Haywood Bldg, S Sternberg pres, Dr J A  
 Sinclair v-pres, D L Meriwether sec-treas  
 Library Building, 4 s Pack sq  
**LICHTENFELS GUSTAV** (Edna L), (S Sternberg & Co), h Court-  
 land  
 Lichtenfels Wm, whol gro, h 39 Courtland av  
 \*Lide James, dishwasher Moxley & Cole, h 32 Clingman  
 Life Insurance Co of Va, 3-4-5 Maxwellton Bldg, W R Murray dist  
 mngr  
 Life & Casualty Insurance Co of Tenn, 54-55-56 Amer Natl Bnk Bldg,  
 Harry DeBorde supt  
 Lightner Alleen Miss, dietitian Zephyr Hill Sanatorium, rms same  
 Lightner Homer G Dr (Lillian), U S Vet Hosp, h 66 Henrietta  
 Lightsey Jno L (Marguerite), mngr shoe dept Levitt's, h 114 Cherry  
 Ligon G Howe (Daisy H), trav slsmn, h 521 Biltmore av  
 \*Liksom Lola, maid, rms 71 Livingston  
 \*Liksom Thos, lab, rms 71 Livingston  
 \*Lile Dock (Florence), barber, rms 38 Hill  
 Liles Janie Miss, h 149 w Haywood  
 Limbo Clyde, truck driver, h 41 Fulton  
 Limerick Capers C (Inez), mngr Nu Grape Buffalo Rock Botg Co, h  
 264 Haywood rd, W Ashev  
 Limerick J B, slsmn Nu Grape Botg Co, h 264 Haywood rd, W Ashev

**POOLE'S DYE WORKS, Inc.**

"THE ORIGINAL CLOTHES DOCTORS"

HIGH CLASS FRENCH CLEANING, PRESSING AND DYEING  
CARPETS, RUGS AND HATS RENOVATED

14 BROADWAY

PHONES: OFFICE 1230; PLANT 4321

# CLINARD ELECTRIC CO., Inc.

Wholesale and Retail Distributors of Electric Fixtures, Appliances and Supplies. Grand Prize Eureka Vacuum Cleaner  
107 E. College St. Phone 159-W

ASHEVILLE, N. C. (1925) CITY DIRECTORY

387

- \*Lincoln Jos P (Emma), h 114 Millbrook rd, W Asheville  
\*Lindsay Archie (Lizzie), cook Cafe De Luxe, h 38 Hazzard  
\*Lindsay Benj (Lavinia), lab, h 3 James  
Lindsay Chas (Myrtle), lab, h Haw Creek  
\*Lindsay Curtis, h 3 James  
\*Lindsay Nannie, h 46 Ralph  
\*Lindsay Vastine (Rosie), lab, h 5 James  
\*Lindsay Bruce (Henrietta), porter Pullman Co, h 54 Gaston  
Lindsay Chas W (& wife), chief fire dept U S Vet Hosp, h R D 2  
Lindsay Dora E Miss, h Sunset dr, Sunset Mtn  
Lindsey J B, emp Asheville P & L Co  
Lindsey Jno H, tinner O F Meadows Sheet Metal Wks, h R D 5  
Lindsey Loyd P (Luelle), (Commercial Art Service), h 124 Broad  
Lindsey Martha Mrs, h 59 Park sq  
Lindsey Maude B Miss, h Sunset dr, Sunset Mtn  
Lindsey Ovid G (Dorothy A), asst director Lake View Park (Inc), h Commodore Apts  
\*Lindsey Paul (Minervia), wks Tannery, h 29 Fagg  
Lindsey Ralph B (Helen), auto repr, 165 Southside av, h 103 Anandale av  
Lindsey Ted, emp Sawyer Motor Co  
Lindsey Thos A (Pauline E), auto slsmn, h 2 Cumberland pl  
Lindsey Thos H (Catherine), h Sunset dr, Sunset Mtn  
\*Lindsay Zina M, h 84 Hill  
Linebaugh Henry T, slsmn Messler Realty Co, h 2 Cumberland av  
Lineberry Sallie E Miss, hd nurse Mission Hosp, h same  
Lineberry Ade J (Addie), carp, h 15 Tremont Pk, W Asheville  
Lineberry Carl (Fay), chauff, h 15 Tremont Pk, W Asheville  
Lineberry Elizabeth, wid J L, h 15 Tremont Pk, W Asheville  
Lineberry Jas O (Mary L), police, h 32 Girdwood  
Lineberry Louis, student, h 15 Tremont Pk, W Asheville  
Lingerfeldt Elese Miss, h 41 w Haywood  
Lingerfeldt Harold (Ossie), lather, h 73 Atkinson  
Lingerfeldt Jno L (Alice), watchmkr Tucker Jewelry Co, h 229 Rankin av  
Lingerfeldt Chas C (Ohla), pres Three Points Hdw Co, h 14 Pine Grove av  
Lingerfeldt Columbus P (Carrie), sec-treas Three Points Hdw Co, h Asheville Route 2  
Lingle Annie Miss, h 33 Victoria rd  
Lingle Lillie B, wid Pinkney, h 33 Victoria rd  
Link Alma Miss, student, h 40 1/2 Central av  
Link Flora Mrs, opr Sou Bell Tel & Tel Co, h 91 Woodfin  
\*Link Florenece, h 103 Clingman av  
**LINK FRANK L** (Flora), (Link's American Restaurant), h 91 Woodfin  
Link Jno V (Elizabeth V), (Ashev Potato Chip Co), h 57 Central av  
Link Robt L (Ashev Potato Chip Co), h 57 Central av  
**LINK'S AMERICAN RESTAURANT** (F L Link and A H Stroud),  
Lexington av cor College—phone (see p 27)  
Linkhous D B, carp, bds 56 Rankin av  
Linkhous Earle, steamftr helper, bds 56 Rankin av  
Linn Anna L Mrs, gro 332 Southside av, h 330 same  
Linn Louis (Anna L), h 330 Southside av  
\*Linney Catherine, laund, h 80 Poplar

16 S. PACK SQ.

Complete Outfitters to Men, Women and Children  
Cash if you have it, Credit if you want it

**SUPERIOR CLOTHING CO.**

PHONE 1938-J

**Reliance  
Coal &  
Transfer  
Co.**  
Highest  
Quality  
Steam  
and  
Domestic  
**COAL**  
Transfer  
Heavy  
Hauling  
Phones  
Office 167  
Yard  
2256-J

# ADVOCATE PUBLISHING CO.

COMMERCIAL PRINTERS, RULERS AND BOOK BINDERS

91 Patton Ave.

Phone 2741

# GALLIHER—LUMBER

Biltmore Ave., Sou. Ry.

Phones 4409-4410

Let The Carolina Mattress Co.  
Do Your Mattress Work  
246 Southside Ave. Phone 2879-L-3

UNION PLUMBING COMPANY  
J. C. CAUBLE, OWNER  
—CONTRACTORS—  
PLUMBING, STEAM AND HOT WATER HEATING  
23 Broadway Phone 432

388 ASHEVILLE, N. C. (1925) CITY DIRECTORY

- \*Linney Jno (Odessa), emp Sou Ry, h 8 Brick
- \*Linney Lula, maid, h 80 Poplar
- \*Linney Saml, lab, h 80 Poplar
- \*Linney Wm (Louise), lab Ashev Paving Co, h 159 Valley
- Lipe Dean A (Susan A), painter, h Hendersonville rd, Bilt
- Lipe J Frank (Roelah), carp, h West Chapel rd, S Bilt
- Lipe J Fred (Hattie D), switchmn Sou Ry, h Fairview rd, Green Pk, S Bilt
- Lipe Jas C (Monnie), firemn Sou Ry, h 16 s French Broad av
- Lipe Jas F (Jerusha A), mech Morton Jones & Co, h Brookshire, S Bilt
- Lipe Jennie Mrs, bkkpr Hill's (Inc), h 37 Orchard
- Lipe Jno P (Lillie A), speed cop Bilt Forest, h Brookshire, S Bilt
- Lipe Louise Miss, Pack Square Candy Kitchen, h W Chapel rd, S Bilt
- Lipe Nancy S A B, wid J C, h 7 All Souls Crescent, Bilt
- Lipe Nellie Miss, wood carver, h 7 All Souls Crescent, Bilt
- Lipe Rufus P (Lucille), engnr Sou Ry, h 11 w Haywood
- Lipe Thos L (Laura), bkkpr Bilt Elec Co, h Biltmore (R D 1)
- LIPINSKY MORRIS** (Rae), sec-treas Bon Marche, h 211 Montford av  
—phone 378
- LIPINSKY S WHITLOCK** (Helen), v-pres Bon Marche, h Forest Hill  
—phone 465-J
- LIPINSKY SOLOMON** (Eva), pres Bon Marche, h 156 Cumberland av  
—phone 465-J
- Lipkin Solomon (Sarah), gro 54 e Woodfin, h same
- \***LIPSCOMBE CHRISTOPHER C** (Annie), dist agt Winston Mutual Life Ins Co and real estate, 3-4 Wilson Bldg, 13½ Eagle—phone 1237, h 78 Hill
- \*Lipscomb Edwd, porter Bon Marche, h 380 College
- \*Lipscomb Millard (Magnolia), firemn Sou Ry, h (r) 394 Southside av
- Lipscomb Ward M, tinner W H Arthur Co, h 63 East
- Lischkoff Saml L, h 5 Howard
- Litman Russell J, h Elkmont Hghts (R D 1)
- Litman Wm J (Lillie), dairymn, h Elkmont Hghts (R D 1)
- \*Little Dennis, lab, h 1 Hibernia
- Little Earl (Margaret), carp, h Burnsville Hill
- \*Little Jas, lab, h 20 Clemmons
- \*Little Jno (Margaret), lab, h 143½ Clingman av
- \*Little Pearl, dom, h 102 Hill
- Little Ralph A (Mildred), dentist 10-11 Medical Bldg, h 144 East
- Littlegreen Saml J (Myra), clk George Vanderbilt Hotel, h 145 Woodward av (N P)
- \*Littlejohn Cora, h 35 Ridge
- \*Littlejohn Curtis, lab, h Shiloh, S Bilt
- \*Littlejohn Dollie, h 2 McDowell
- \*Littlejohn Fannie, maid Margo Terrace, rms same
- \*Littlejohn Frank (Mary), painter, h 13 Miller
- \*Littlejohn Fredk (Bessie), chainmn Cox Engineers, h Shiloh, S Bilt
- \*Littlejohn Geneva, laund, h 73 Gudger
- \*Littlejohn Granical (Nora), lab, h 33 Mountain
- \*Littlejohn Henry (Emma), emp Hans Rees Tannery Co, h 33 Short
- \*Littlejohn Josephine, dom, h 113 Cherry
- \*Littlejohn Kirk, lab, h Shiloh, S Bilt
- \*Littlejohn Mark, lab, h Shiloh, S Bilt
- \*Littlejohn Napoleon (Catherine), lab, h Petersburg, S Bilt

## S. STERNBERG & CO.

STRUCTURAL STEEL AND PIPE  
Always in Stock

PHONE 333

DEPOT ST.

**STILWELL —****—REALTOR****SALES, RENTALS, LOANS AND INSURANCE****22 Government St.****Phones: Office 1066; Res. 2056-J**

ASHEVILLE, N. C. (1925) CITY DIRECTORY

389

- \*Littlejohn Saml (Maggie), lab, h 40 Mountain
- \*Littlejohn Saml (Myrtle), h 118½ Church
- \*Littlejohn Texanna T, h 55 Cole
- Livingood Benj H (Vinie), blksmith Sou Ry, h 16 Tiernan
- \*Livingston Arthur (Carrie), lab, h 82 Livingston
- \*Livingston Arthur (Lena), lab, h 33 Turner
- Livingston Carl F (Annie Mae), carp, h 8 Glenn pl
- Livingston Della Miss, nurse, h 153 Biltmore av
- Livingston Frances Mrs, h 1 Panola
- Livingston Harry (Agnes), clk Ben Simons, bds 65 Rankin
- Livingston Hattie Miss, tailoress, bds 68 Haywood
- Livingston Hobart M (Mae) (Livingston & Co), h 88 Michigan av, W Asheville
- Livingston Laura E, wid J S, h 15 Baker av, W Asheville
- \*Livingston Street School, 147 Livingston, Rachel S Battle prin
- Livingston Theo B Jr, student, h 1 Panola
- Livingston Wilma Miss, h 337 s French Broad av
- Livingston & Co (H M Livingston, G P Cooper, Geo Enix), whol produce, 60 n Lexington av
- Lloyd Benj T (Sarah M), engrnr Sou Ry, h 309 Patton av
- Lloyd Jas E, supt Morton Jones & Co
- Locke Fredk C Dr & wife, U S Vet Hosp, h Hendersonville rd, R 1
- \*Lockman Jno W (Ophelia), gro 130 Livingston, h 60 Black
- Lockman Robt D, h 204 Broadway
- Lockman Robt D Jr, student, h 60 Cumberland av
- Lockwood Frank H (Joy), h 29 Edgemont rd (G P)
- \*Loder Reginald H (Wilson Undertaking Co), rms 24½ Eagle
- Loeffler Kathryn Miss, student, h 2 Larchmont rd, Fenner Hghts
- Loeffler Margaret Miss, student, h 2 Larchmont rd, Fenner Hghts
- Loeffler Wm C (Agnes K), sec Bilt Lbr & Mnfg Co, h 2 Larchmont rd
- Loftain Blanche E Miss, music tchr 13 Maxwellton Bldg, h 291 Haywood
- Loftain Susan E Miss, h 291 Haywood
- Loftain Thos J (Caroline S), painter, h 291 Haywood
- Loftis Ernest E (Birdie M), condr Sou Ry, h 21 Victoria av
- Loftus May Mrs, forelady Asheville Ldy, h 110 Michigan av
- \*Logan Addie, maid, h 25 Knob Circle, W Asheville
- \*Logan Alice M, laund, h 25 Knob Circle, W Asheville
- Logan Annie Miss, W M U editor The Baptist Messenger, h 124 Logan av, W Asheville
- \*Logan Annie, laund, h Shiloh, S Bilt
- \*Logan Augustus (Mary), lab, h 27 Jersey
- \*Logan Belle, dom 96 Westwood pl, W Asheville, h (r) same
- Logan Carl (Josie), buidler, h 130 Logan av, W Asheville
- Logan Chas P, student, h 211 Patton av
- \*Logan Columbus (Gladys), lab, h Brooklyn, S Bilt
- \*Logan Ezekiel (Nora), chauf, h Shiloh, S Bilt
- Logan Grace Miss, tchr Aycock Schl, h 124 Logan Park, W Asheville
- Logan Harry, student, h 124 Logan av, W Asheville
- \*Logan Hattie, cook, h 19 Rector
- \*Logan Hewett (Ellen), lab, h (r) 380 Biltmore av
- \*Logan Inez, h 477 s French Broad av
- Logan Irene Miss, h 124 Logan av, W Asheville
- Logan J Robt, h 211 Patton av
- \*Logan Jennie, maid, rms 22 Fagg

STREET RAILWAY

ELECTRIC LIGHT AND POWER

GAS

Phones: Sales Dept. 3429; Contract and Service 879; General Office 69; Supt.'s Office 1400

**Asheville Power & Light Company****FINLEY'S DRUG STORE**

ALWAYS BUSY BUT AT YOUR SERVICE

Nunnally's Candies. Nyal Remedies. Eastman Kodaks and Supplies  
Phones 3200 and 3201 402 Depot St.

FORM 19

# ASHEVILLE CONSTRUCTION CO.

GENERAL CONTRACTORS

Merchants' Freight Hauling, Heavy Hauling, DIRT and Furniture Moving  
Cement, Sand and Stone

Phones: Office 223; Depot 645; Quarry 1087-J

Office 20 E. College Cor. Market

390 ASHEVILLE, N. C. (1925) CITY DIRECTORY

**B. FRANK GUDGER & CO.**

REAL ESTATE AND INSURANCE

Phone 228

32-33 Electrical Bldg.

(Opposite Patton Avenue Entrance to Postoffice)

- \*Logan Jno (Lillie), auto mech, h 38 Bay
- \*Logan Jno B, bellboy, h 25 Knob Circle, W Asheville
- \*Logan Jos, lab, h Shiloh, S Bilt
- \*Logan Julia, dom Kenilworth Inn, h 118 Short Pine
- \*Logan Kate L, eating hse Y M I Bldg, rms Masonic Temple
- \*Logan Lee (Lillie), lab, h Brooklyn, S Bilt
- \*Logan Mamie, cook, h 23 Gibbons
- Logan Marie Miss, tr nurse 23 s Grove, h same
- \*Logan Marshall (Gladys), plastr, rms 31 Hill
- Logan Mary Miss, h 124 Logan av, W Asheville
- LOGAN MOTOR CO**, Studebaker distributors, sales and serv'ce, accessories, supplies, general repairing, auto painting and battery service, 251-253 Biltmore av—phone 4213, N W Dendy mngr (see opp)

- Logan Myrtle Miss, h 124 Logan av, W Asheville
- \*Logan Nannie, cook, h 39 Ocala
- \*Logan Robt, lab, h Brooklyn, S Bilt
- \*Logan Robt P (Alvertrue), porter Inland Press, h 167 e College
- Logan Rosa A, wid W E, h 124 Logan av, W Asheville
- \*Logan Roy (Caroline), lab Bilt Estate, h Shiloh, S Bilt
- \*Logan Ruth, student, h 477 s French Broad av
- \*Logan Saml B Rev (Cora), h 477 s French Broad av
- \*Logan Thos, chr Pullman Co
- \*Logan Wellman, porter Gladstone Hotel, h Herman av
- \*Logan Zeke (Nora), h West Chapel rd, S Bilt
- Logan & Moore (F H Moore), tailors, 6 n Pack Sq
- \*Lollis Jos (Mattie), h 410 s French Broad av
- Loman A B Miss, tr nurse 28 Woodfin pl, h same
- \*Lomax Chas (Maggie A), janitor Central Bk & T Co, h 210 Biltmore av
- Lomax Jno, helper State Hwy Garage, h same
- \*Lomax Luther, bootblack Do-Drop Inn, h 81 n Lexington av
- \*Lomax Maggie, parlor maid The Manor, h 210 Biltmore av
- \*Lomax Rosa, rms 433 Depot

- Lominac Annie, wid Henry, h 286 Depot
- Lominac Bertha, wid Charles, police matron, h 56 Pearson dr
- Lominac Clella Mrs, prac nurse 108 Haywood, h same
- Lominac Elsie L Miss, student, h Newbridge (R D 5)
- Lominac Harry, electr'n S Sternberg, h Newbridge (R D 5)
- Lominac Jno N (Minerva A), farmer, h Newbridge (R D 5)
- Lominac Marguerite Miss, student, h 56 Pearson dr
- Lominac Mary Miss, student, h 56 Pearson dr
- Lominac Melvin A (Emma), coal yd mngr Grace Supply Co, h Weaver-ville rd, Newbridge N C
- Lominac Mitchell F (Bexie), cond'r Sou Ry, h Burnsville Hill
- Lominac Richmond C, emp Caro W P Co, h Newbridge (R D 5)
- Lominac Vernon, truck driver Rutherford & Atkinson, h Newbridge (R D 5)
- London Dorris M Miss, stengr Eugene Carland, h 328 Haywood rd, W Asheville
- London Gertrude Miss, clk The Fair, h 820 Haywood rd, W Asheville
- London Lee, student, h 328 Haywood rd, W Asheville
- London Ruby Miss, stengr Imperial Life Ins Co, h 328 Haywood rd, W Asheville

**Asheville Plumbing & Heating Co.**

A. J. HUVARD, Erecting Engineer

CONTRACTORS AND ENGINEERS

Phone 2637

Asheville, N. C.

29 Carolina Lane

## MOUNTAIN CITY LAUNDRY

DRY CLEANING

PHONES 426 and 427



# LOGAN MOTOR COMPANY

N. W. DENDY, Mngr.



## Studebaker Distributors

Sales Room and Service Station

251-253 Biltmore Ave.

Phone 4213

“Asheville Is a Studebaker Town”

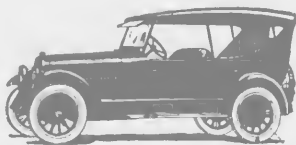

“OURS IS A FRIENDLY PLACE—DROP IN  
AND SEE US”

# LOGAN MOTOR COMPANY

N. W. DENDY, Mngr.



## Studebaker Distributors

Sales Room and Service Station

251-253 Biltmore Ave.

Phone 4213

“Asheville Is a Studebaker Town”

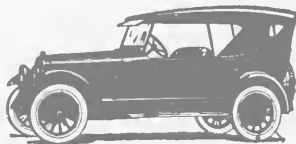

“OURS IS A FRIENDLY PLACE—DROP IN  
AND SEE US”

# THE NATIONAL BANK OF COMMERCE

With Modern methods and complete facilities. Invites your business and offers every Banking service consistent with sound Banking

**CAPITAL \$150,000.00**

**SURPLUS \$45,000.00**

**ELEVEN CHURCH STREET**

**PHONES 3400-3401**

## ASHEVILLE, N. C. (1925) CITY DIRECTORY

391

- London Shop (The), gift shop and millinery 17 Haywood, F M Brimmer propr
- Long Alfred A (Jessie), lumber inspr, h Fairview rd, Bilt
- Long Benj F, printer Whiteside Ptg Co
- Long C Regan (Warie), h 15 Waynesville av, W Ashev
- Long Clinton (Annie), mech, bds 135 Asheland av.
- Long Clyde S Rev (Allie), condr Ashev P & L Co, h 174 Hazel rd, W Ashev
- Long D, rms 349½ Broadway
- Long Ericson Mrs, prac nurse, Biltmore
- \*Long Gladys, mahd, h 35 Oakdale
- Long Ione Mrs, tr nurse 1 All Souls Crescent, Bilt, h same
- \*Long J H, tchr Stevens-Lee Schl, h 240 s Beaumont
- \*Long Jno, lab, bds 14 Scott
- Long Jno B (Melva), acct Lockwood Bonnell & Co, h 46 Orchard
- Long Jno C (Annie), auto mech, h 44 Clayton
- Long Lawrence T, jeweler Tucker Jewelry Co, h Black Mtn rd
- \*Long Ludy H (Aurelia), lab, h Shiloh, S Bilt
- \*Long Lula, nurse Blue Ridge Hosp, h same
- \*Long Monroe S (Mollie), lab, h 186 Fayetteville, W Ashev
- Long Moses D (Carrie C), sec-treas Ashev Cotton Mills, h 50 Park av
- \*Long Oscar, waiter, rms 10 Hildebrand
- \*Long Thos A (Hattie), gro 185 (175) Southside av, h 19 Ocala
- \*Long Obie (Hattie), lab, h Shiloh, S Bilt
- Longworth Helen Miss, organist Strand Theatre, h 23 Woodfin
- Look F Lula, wid R H, h 44 Forest Hill dr
- Lord A L, driver Ashev Baking Co, h Biltmore
- Lord Anthony, mechl engrnr W H Lord, h 267 Flint
- Lord Athalia Miss, tr nurse 63 Clayton, h same
- Lord Chas A (Geneva), pharm Berkeley Drug Co, h 28 Maxwell
- Lord Ellen, wid Jno F, h 14 Silver
- Lord Henry, artist, h The Manor
- \*Lord Moses (Eliza), waiter, h 140 Pine
- Lord Roberta Miss, h 63 Clayton
- Lord Wm H (Helen), architect 17½ Church, h 267 Flint
- Lorick Jas M (Alice), (Lorick & Co) and notary, 8 Commerce Bldg, h 35 Arlington
- Lorick Jas M Jr, student, h 35 Arlington
- \*Lorick Maggie, dom, h 32 Davidson
- Lorick Marguerite Miss, agt Union Central Life Ins Co, h 38 All Souls Crescent, Bilt
- Lorick Mary Miss, tchr Park Av Schl, h 35 Arlington
- Lorick & Co (J M Lorick), real estate, 8 Commerce Bldg
- Lotsplech Katherine Miss, clk Dunham's Music House, res Weaverville N C
- Lotspeich Orin P (Viola), trav slsmn, h 44 Hollywood
- Lotspeich Wm B, student, h 44 Hollywood
- \*Lott Gussie, furn rms 72 Ralph, h same
- \*Lott Henry (Gussie), emp Sou Ry, h 72 Ralph
- LOUGHRAN FRANK** (Sarah A), owner and propr Swannanoa-Berkeley Hotel, v-pres Beaumont Furniture Co (Inc), h 165 Broadway
- Loughran Madeline Miss, h 165 Broadway
- Loughran Margaret Miss, student, h 165 Broadway



We Can  
Sell Your  
**REAL**  
Estate  
at  
Auction

Guaranty  
Realty  
Co.

Jackson  
Bldg.  
Phone 3697

L. F. GOOLEY, Proprietor  
**CHAMPION SHOE HOSPITAL**  
REPAIRERS OF SHOES OF ALL KINDS  
80 Patton Ave.  
Asheville, N. C.  
Phone 600

## Carolina Machinery Co.

Founders, Machinists and Jobbers of Mill and Tannery Supplies. We Make All Kinds of Castings in Iron, Brass or Aluminum.

We Also Furnish Skilled Mechanics for Boiler Repairs. Phones: Office 590, Shops 2617

# CAROLINA MOTOR TRUCK COMPANY

Incorporated

DISTRIBUTORS RUGGLES QUALITY MOTOR TRUCKS

27 W. COLLEGE ST.

PHONE 3067

Display Rooms and Repair Dept. 47-49 S. Lexington Avenue

## H. W. KINDLER

Plumbing, Heating and Sheet Metal Contractor, Plumbing and Heating Supplies

172 Broadway Phone 1612

## HARRILL WOOD

High Grade Steam and Domestic Coal

"Wood Sells Coal"

Office 14 Government St. Phone 3297

392

ASHEVILLE, N. C. (1925) CITY DIRECTORY

- LOUGHRAN RICHD B** (Dorothy S), pres Beaumont Furniture Co (Inc), sec Denton & Co (Inc), h 31 Jefferson Apts—phone 715-J  
\*Louis Willie (Azalee), lab Western Carolina Auto Co, h 216 Asheland av  
Louisiana (The), boarding 20 Patton av. Mrs Maggie Cassada propr  
**LOUTHIAN ANDREW H** (Minnie), pres Advocate Pub Co, h 21 Monroe pl—phone 673-W  
\*Love Ella, cook, rms 151 e College  
Love H N Mrs, buyer Denton & Co, h 5 Carolina av  
\*Love Hattie B, prin Burton St Schl, h 125 Burton av  
Love Henry N, clk Amer Natl Bk, h 5 Carolina av  
\*Love Jno, lab, h 83 Hazzard  
Love Lula Mrs, rms 83 Central av  
\*Love Melvin (Annie), mech hlpr, h 19 Mountain  
Love Pierce (Julia), h Haw Creek  
\*Love Robt (Blanche), carp, h 11 Max  
\*Love Sarah, dom, h 83 Hazzard  
\*Love Wm H (Hattie H), brklyr, h Knob Circle, W Ashev  
\*Lovelace Courtland, lab, h 40 Jason  
Lovelace Harvey L (Helena), mngr Underwood Typewriter Co, h 19 Flint  
Lovelace J F, clk R M S, rms 23 Grove  
Lovelace L B Mrs, clk Denton & Co, h 18 Orange  
Loven Nagelia, clk Gilmers, h 59 Rankin av  
\*Lovett Susie, h 416 Scott al  
Lovin Clarence (Sue), mech Ashev-Overland-Knight (Inc), h Democrat N C  
Lovin Jno H, embalmer Hare's Funeral Home, rms same  
Lovin Vestall J (Bessie M), mechst Asheville Paving Co, h Fairview rd, Bilt  
Loving Nagelia Miss, clk Gilmers, bds 59 Rankin av  
Low Alfred (Maggie), lab, h 75 Tiernau  
Low Carl, chauff T P Johnson & Co, h Chunn's Cove  
Low Caroline Miss (Low Letter Shop), h 7 Merrimon pl  
**LOW J GORHAM** (Frances), official service station Exide Batteries, Delco, Remy, Klaxon, Splitorf, Atwater, Kent, Dyneto and Zenith, all makes batteries and ignition units repaired, 62 Biltmore av—phone 999, res 2 mi s of Candler N C on Beaver Dam rd (see back cover)  
Low Jas F, condr Sou Ry, bds 20 Palmer  
Low Jessie G Mrs, h 7 Merrimon pl  
Low Letter Shop (The), multigraphing and public stenographer, 8 Temple Ct  
Low Maggie Miss, emp Mtn City Ldy  
Low O Morte, wid Jno G, clk Frocks & Frills, h 51 Montford  
Low Rebecca C Miss, h 7 Merrimon pl  
Low Rosa E Miss, h 157 Flint  
Low Wm V (Annie V), engr Sou Ry, h 157 Flint  
Lowe Alva H (Bessie), music tchr, 81 e Chestnut, h same  
Lowe C Spurgeon (Irene), fruit broker I Walnut, h 83 Chestnut  
\*Lowe Conrad (Mattie), lab, h Shiloh, S Bilt  
Lowe Curtis F (Mamie), emp Ashev P & L Co, h 42 Roberts  
Lowe Geo H (Gertrude), yd engr Sou Ry, h 390 s French Broad av  
Lowe H W, clk I M Teague, h 683 Haywood rd, W Ashev

## J. C. PATTERSON & CO.

Successor to A. L. McLean & Co.

WARM AIR HEATING, AND SHEET METAL AND COPPER WORK  
95 Patton Ave. Phone 705

# FISHER, COXE & PATTERSON

(Successors to J. R. Patterson & Son)

GENERAL INSURANCE AND BONDS

1½ Biltmore Ave.

Phone 570

ASHEVILLE, N. C. (1925) CITY DIRECTORY

393

Lowe Harry (Margaret), emp Sou Ry, h 369 Southside av  
 Lowe Herman, meat ctr, h (r) 683 Haywood rd, W Ashev  
 Lowe J Frank (Josie), tel opr, h 440 Depot  
 Lowe Mark L (Tennie), meat ctr Danl Butler, h 401 Patton av  
 Lowe Maye Miss, tr nurse, h 8 Charles  
 Lowe Montz Mrs, h 35 Orange  
 Lowe Oliver (Etta), 130 Park av  
 Lowe Oscar C (Knox), figmn Sou Ry, h 8 Charles  
 Lowe Rena Miss, clk Denton & Co, h 119 Brevard rd W Ashev  
 Lowenbein Julius, sec-treas Lowenbein-Rutenberg Co (Inc), rms 21  
 Candy Kitchen Bldg  
 Lowenbein-Rutenberg Co (Inc), ladies' ready-to-wear, shoes, etc, 45  
 Patton av, Julius Lowenbein sec-treas  
 \*Lowery Allie, student, h 33 Argyle la, W Ashev  
 \*Lowery Dinah, laund, h 15 Turner  
 Lowery Elipe J (Malisse), h 67 Fairfax av, W Ashev  
 \*Lowery Ida, h 33 Argyle la, W Ashev  
 \*Lowery Mollie, h 15 Turner  
 \*Lowery Pauline, h 33 Argyle la, W Ashev  
 \*Lowery Rosa Lee, student, rms 24 Silver  
 \*Lowery Wm L, porter, h 15 Turner  
 Lowes James T, draftsman Lake View Park, h "Bannockburn" s s  
 Beaver Lake, Lake View Pk  
 Lowing Hilliard (Ruby), emp Caro W P Co, h Riverside Hghts (R D 5)  
 Lowman Estelle Miss, tr nurse, rms 20 Woodfin pl  
 Lowman Jno (Martha), h 53 Gaston  
 Lowrance Blanche Miss, nurse French Broad Hosp, h same  
 Lowry A W, slsmn Russell & Miller Realty Co, h 97 Church  
 Lowry Arthur (Margaret), collr, h 97 Church  
 Lowry Kate Miss, tchr Park Av Schl, h 139 Haywood  
 Lowther Eva Miss (Mrs Dale's Marinello Shop), h 36½ Haywood  
 Loyd Rachel Miss, nurse, rms 52 Orchard  
 \*Lucas Mary, h 61 Black  
 Lucille Beauty Shop (Miss Beatrice Wheeler), 4½ Government  
 \*Luck Corinne, music tchr, h 3 Clemmons  
 Luckett Anne Miss, h 51 Lawrence pl (G P)  
 Luckett Edwd H (Anne S), h 51 Lawrence pl (G P)  
 Luckett Jas, student, h 51 Lawrence pl (G P)  
 \*Luckey Jno, lab Allport Constr Co, h 163 Valley  
 \*Lufford Fred (Emma), waiter, h 116 Livingston  
 Lumpkin Amy Mrs, h 107 McDowell  
 Lumpkin Annie C, wid W W, h 41 Starnes av  
 Lumpkin Chas M (Vea), lieut Truck Co No 1 A F D, h 20 Clayton  
 Lumpston Forest, h 50 Smith  
 Lumpston Lafa (Fannie), h 50 Smith  
 Lunsden Jesse G (Lona), clk Geat A & P Tea Co, h 141 Asheland av  
 Lundy Ella L Miss, h 104½ Woodfin  
 Lunsford Annie Miss, h 318 Patton av  
 Lunsford Berta Miss, clk Gilmers, h 57 Nevada av  
 Lunsford E G, h Chunn's Cove  
 Lunsford Emory L (Mamie), repair man McBee Stove Co, res George-  
 town N C  
 Lunsford J Lloyd (Georgia), emp Ashev P & L Co, h 440 Pearson dr  
 Lunsford Jerry C (Della), helper Ashev Battery Co, h Leicester N C

**I**NSURE  
Your  
Salary  
With Us.

**N**EVER  
Carry  
Your Own  
Risk

**S**AFETY  
is the  
Best  
Policy

**U**NLESS  
You Are  
a Capi-  
talist.

**R**EST Easy  
if You  
Have

**A**N  
Accident  
We Will

**N**OT Keep  
You  
Waiting to

**C**OLLECT  
Your  
Claim

**E**VERY  
Claim  
Promptly  
Paid.

**Imperial  
Life  
Insurance  
Company**

Home Office  
Asheville,  
N. C.  
Phone 495

**MOALE & MERIWETHER** Real Estate and Insurance  
 Phone 661  
**CITY AND SUBURBAN PROPERTY** Farms and Timber Lands

# ROBT. J. LEWIS FUNERAL HOME

FUNERAL DIRECTORS  
AND EMBALMERS

Lady Assistant--Auto Ambulance Service

97 E. College Street

Phones 62-683

394

ASHEVILLE, N. C. (1925) CITY DIRECTORY

## FITZGERALD REALTY CO.

Real Estate in All Its Branches

Loans, Automobile and Fire Insurance

Phone 4027-J

60½ Patton Ave. (Opp. P. O.)

- Lunsford Jno C (Carolina Inn), h 434 Depot  
 Lunsford Jno F (Dexter), clk, h 55 Dorchester av, W Ashev  
 Lunsford Lucy, clk Gilmers, h 47 Pearl  
 Lunsford T Albert, lab, h 318 Patton av  
 Lunsford T Oakley (Lula E), armature winder J M Barber, h Weaver-ville N C  
 Lunsford Troy W (Etta), clk A M Tingle, h 59 Woodfin  
 Lunsford Wm T (Lottie), real estate 225 e Chestnut, h same  
 Lunsford Zilpah Miss, nurse, bds 31 Lydon av  
**LUSK VIRGIL S COL** (Lusk & Beachboard), h 199 e College—phone 516  
 Lusk Wiley D (Jessie), stock clk Miller Press, h 163 s Liberty  
**LUSK & BEACHBOARD** (Col V S Lusk, Wayne Beachboard), attys-at-law, 18-19 Law Bldg—phone 2311  
 Lustig Leo (Belva), musician, h 98 Flint  
 Luther Chesley G (Leah), gro 109-111 e College, h 251 s Grove  
 Luther Christian P, condr Pullman Co, h 21 Starnes av  
 Luther Harry, emp Piedmont Elect Co, h 24 Vance  
 Luther Helen Miss, stengr, h 21 Starnes av  
 Luther Ida, wid D T, h 21 Starnes av  
 Luther Jay J (Addie), mech Richbourg Motor Co, res Juno N C  
 Luther Louis M, clk C G Luther, h 251 s Grove  
 Luther Mary P Mrs, stengr McKinley & Pritchard and notary, 4-5 Technical Bldg, h 25 Henrietta  
 Luther Nell Miss, nurse, h 21 Starnes av  
 Luther Olivette Miss, nurse, h 21 Starnes av  
 Luther Robt H (Estelle), bonding agt, h 24 Vance  
 Luther S Blanton, clk R M S, rms 12 Law Bldg  
 Luther T Allen (Gwendoline), stage hand Plaza Theatre, h 2 Birch  
 Lutz Addie N, wid Jno G, h 250 Brevard rd, W Ashev  
 Lutz Robt H, h 36 Pearl  
 Lutz Walter (Roma), bag master Sou Ry, h 36 Pearl  
 Lybarger Jesse N (Pearl), mech, h Beavercdam rd, Grace  
 Lyda A Virgil, clk P O, h 36 Merrimon av  
 Lyda Althea Miss, h 56 Hillside  
 Lyda Benj L (Mamie), justice of peace Library Bldg basement, h 136 Lyman  
 Lyda Beulah Miss, h Fairview rd, Bilt  
 Lyda Bonnie Miss, clk county auditor, h 56 Hillside  
 Lyda Clyde, student, Fairview rd, Bilt  
 Lyda E C (Omah), chauf, h Stoner rd, Bilt  
 Lyda Edgar M (Fannie), chairmn Board of County Commissioners and commr of finance, ofc Court House Annex, 1st flf, h 56 Hillside  
 Lyda Emory E (Ida P), carp, h Fairview rd, Bilt  
 Lyda Jessie M Miss, student, h 56 Hillside  
 Lyda Jos E, clk P O, h Fairview rd, Bilt  
 Lyda Lonnie L Miss, student, h 56 Hillside  
 Lyda Minnie Miss, tchr High Schl, res Weaverville N C  
 Lyda Minnie L Miss, clk, h 56 Hillside  
 Lyda Ollie Miss, clk, h 56 Hillside  
 Lyda Virginia Miss, h 41 Atkins  
 Lyda Wm C (Velma L), farmer, h 56 Hillside  
 Lyda Wm T, emp Haywood Motor Co, res Acton N C  
 Lyday Lauder B (Lora), timekpr Sou Ry, h 18 Reynolds, W Ashev

## McBEE STOVE CO.

A. C. McBee, Propr.

We buy, sell, exchange and repair Stoves and Ranges

Phone 3187

55 Broadway

**R. Emmett Smith & Co.**  
 PUBLIC ACCOUNTANTS AND AUDITORS  
 AUDITS—TAX SERVICE—SYSTEMS

DRHUMOR BLDG.

PHONE 4287-W

**CAROLINA****"M & W" INDIAN****Coal & ICE CO.**

66 PATTON AVE.

Prompt Delivery

Weights Accurate

Phone **130**

ASHEVILLE, N. C. (1925) CITY DIRECTORY

395

- \*Lyde Jas, waiter, rms 32 Clingman av  
 Lyerly Chas B (Rachel M), brkmm Sou Ry, h 94 Cherry  
 Lyerly Edna Miss, student, h 64 Orchard  
 Lyerly Floy, wid J L, asst supt C S and State Free Employment Service, h 41 Oak  
 Lyerly Margaret Miss, student, h Wanoca av, Linwood Pk, Bilt  
 Lyerly Paul H (Eleanor), slsmn B & B Motor Co, h 98 Haywood  
 Lyerly Wm R Jr (Addie), condr Sou Ry, h Wanoca av, Linwood Pk  
 Lyle Anna Miss, tchr Ashev Normal Schl  
 \*Lyle Bertha, rms 101 Wallack  
 Lyle Edith S Mrs, nurse Highland Hosp, h same  
 \*Lyles Bernice (Lela), lab, h 32 Green's Row  
 \*Lyles Croney, painter Acme Paint Shop  
 \*Lyles Geo (Fannie), butler M Y Moore, h 16 Max  
 \*Lyles Jack (Lizzie), lab, h 31 Grail  
 Lyles Roland M (Opal H), student, h 21 Jefferson dr  
 Lyman A Julian (Julia E), atty-at-law and notary, 3 Citizens Bk Bldg, h 126 Merrimon av  
 Lyman Ellsworth (Gwendolyn R), v-pres Asheville-Overland-Knight (Inc), h 506 Biltmore av, Biltmore Forest  
 \*Lynch Bertha, dom, rms 16 Choctaw  
 \*Lynch Dave, lab, h 23 Lincoln  
 \*Lynch Etta, h 101 Wallack  
 \*Lynch Grant, helper Moxley's Sandwich Shop & Cafe, h 170 s Beaumont  
 \*Lynch Hattie, laund, h Brooklyn, S Bilt  
 \*Lynch Jas, lab, h 19 Frederick  
**LYNCH JAMES M** (Anne), physician and surgeon 70 e College—phone 352, h 1 St Dunstan's rd—phone 1208  
**LYNCH JNO L**, adv solr Commercial Service Co, Miller Bldg  
 Lynch Jno N (Anna), grocer Haywood rd extd, W Ashev, h same  
 \*Lynch Judge (Leanna), porter Dunlop F & F Co, h 31 Brooklyn av  
 \*Lynch Lula, cook, rms 95 Black  
 \*Lynch Mary, laund, h Brooklyn, S Bilt  
 Lynch Rose M Miss, bkkpr Claverie's Pharmacy, h 34 Arlington  
 \*Lynch Rufus (Catherine), lab, h Shiloh, S Bilt  
 \*Lynch Sallie, h Brooklyn, S Bilt  
 \*Lynch Sidney, carp, rms 24½ Eagle  
 \*Lynch Theo, waiter, h 32 McDowell  
 \*Lynch Wm (Estelle), lab, h Shiloh, S Bilt  
 Lynn Mabel Mrs, nurse Highland Hosp, h same  
 Lynn Robt W (Mabel), hd attdtd Highland Hosp, h same  
 \*Lyons Fred, h 8 Short McDowell  
 Lyons G W, heating supt Sugg & Britt, h Southern Hotel  
 \*Lyons Graham (Lena), h 171 Livingston  
 \*Lyons Jas (Agnes), waiter Fairview Cottage, h 44 Circle  
 \*Lyons Wm Rev (Maggie), clergyman, h 8 Short McDowell  
 \*Lyons Willis, h 8 Short McDowell  
 Lytle Annie, clk S H Kress & Co, h Fairview N C  
 Lytle Chas C, furn rms 118½ Depot, h same  
 \*Lytle Edith, nurse, h 272 Asheland av  
 Lytle Harry A, collr Ashev Blue Gem Coal Co, h 277 Biltmore av  
 Lytle Jno, hlpr W H Arthur Co, h Biltmore  
 Lytle Jos, lab, h Fairview rd, Bilt

J. R. DURRETT  
**DURRETT & SON GARAGE**  
 F. E. DURRETT  
 GENERAL AUTO REPAIRING  
 Dealers in Auto Parts, Tires and Tubes. Agents for  
 Dunn Bros. Cord Tires and Tubes and Dunn Bros.  
 Batteries.  
 285 Patton Ave.

**HILL'S**

The  
 White  
 Market

Phones:  
 3561-3562

City  
 Market

Paramount  
 Sausage

**BLUE RIDGE BUILDING & LOAN ASSOCIATION**

No. 1 HAYWOOD ST.

Best SAVINGS, INVESTMENT AND BUILDING PLAN KNOWN

We Sell 5% Non-Taxable Investment Stock Cashable on 90 Days Notice

J. E. RANKIN, President

EDWIN L. RAY, Sec.-Treas.-Mngr.

# T. P. JOHNSON & COMPANY

SHEET METAL WORKERS

All Kinds of Roofing, Guttering and Conductor Work—Metal Ceiling, Skylights and Galvanized Iron Cornices

Office and Shop, 157 Biltmore Avenue

Phone 325

396

ASHEVILLE, N. C. (1925) CITY DIRECTORY

**Southern Steel & Cement Co.**  
"Building for the Future"

10 North Pack Square  
Home of ATLAS PORTLAND CEMENT  
Phones 974 and 3622

Lytle Julia, wid H F, h Vandalia Villa Hgts, W Ashev  
Lytle Lola Mrs, supt alter dept Bon Marche, h 277 Biltmore av  
\*Lytle Louise, h 186½ Biltmore av  
\*Lytle Nathaniel (Lillian), lab, h 8 Richie  
\*Lytle Thos, cook, rms 23 Wallack  
\*Lytle Thos (Ethel), lab Sou Ry, h 120 Louie  
\*Lytle Thos W, chef Dinty Moore's Cafe, h 23 Short Bailey

**Mc**

## North Carolina Realty Co.

J. H. GROGG, Sec.-Treas.

General Real Estate, Building Contractors, Rentals,  
Loans, Investments, Automobile and Fire Insurance

78 PATTON AVE. (CLASSIC BLDG.)

Phones: Office 2581; Rental and Ins. Dept. 1129

McAbee Geo W (Sidney), h Fairview rd, Bilt  
McAbee Jas V (Myrtle), clk, h 37½ Biltmore av  
\*McAbee Jesse, waiter Sou Ry Sta Dining Room  
McAbee Jno (Virgie), drvr Ashev Baking Co, h 37½ Biltmore av  
McAbee Matthew, farmer, h Hazel Mill rd, W Ashev  
McAbee Myrtle Mrs, furn rms 37½ Biltmore av, h same  
McAbee Sally K Miss, emp Mtn City Ldry  
McAbee Sidney, emp Mtn City Ldry  
McAbee Thos, groc 149 Craven, W Ashev, h same  
McAdams Ethel M, wid E W, h Wilmington st, W Ashev  
\*McAdams Maggie, nurse city, h 8 Oakdale av  
\*McAdams Jas R (Ethel), mortar mixer, h 9 Rear Clingman  
\*McAdams Wm, lab Oteen, h 72 s Spruce  
McAdie Geo (Margaret), h 16 Vance Crescent, W Ashev  
McAdie Geo C, student, h 16 Vance Crescent, W Ashev  
McAdie Margaret Mrs, tchr Aycock Schl, h 16 Vance Crescent, W Ashev  
\*McAfee Andy (Mary), tmstr, h 150 Livingston  
\*McAfee Blanche, cook, h 252 Buffalo, W Ashev  
\*McAfee Dewey (Alice), tmstr, h 150 Livingston  
\*McAfee Dorothy, nurse, h 252 Buffalo, W Ashev  
McAfee Glenn (Reta), trk drvr, rms 22 Pennsylvania av, W Ashev  
\*McAfee Louis, driver, h 150 Livingston  
\*McAfee Mance (Fannie), carp, h 25 Buffalo, W Ashev  
McAllister Julian P (Ida L), painter, h 106 Hendersonville rd, Bilt  
McAllister Jas W, h 239 s French Broad av  
McAllister Wm P (Etta), engr Sou Ry, h 239 s French Broad av  
McArd Jas, emp Sou Bell T & T Co, h 56 Hiawassee  
**McBEE ARTHUR C** (Alice) (McFee Stove Co), h Candler N C (R D 4)  
McBee Paint Co, 24 Rankin av, U S McBee propr  
**McBEE STOVE CO**, stoves, ranges and heaters sold, bought and repaired, 55 Broadway—phone 3187, A C McBee propr (see side lines)  
McBee Ulysses S (Vinnie), propr McBee Paint Co, h (r) 629 Merrimon av  
\*McBeth Jno (Janette), lab, rms 178 Livingston  
\*McBrayer Emma, laund, h 35 Grail  
McCabe Margaret Miss, clk Martha Washington Candy Store, h 37 Rob-indale  
McCain J Rollo (Mamie), car repr Sou Ry, h 23 Tremont Pk, W Ashev  
McCain Willie Miss, nurse Appalachian Hall Hosp, h same

## ACME PAINT Shop

Auto  
Painting  
Sign  
Painting

Outdoor  
Advertising

PHONE  
4057-W

11  
Southside  
Ave.

*Brown Realty Co*  
**REAL ESTATE & FIRE INSURANCE**

PACK  
SQUARE  
PHONE

19



# WEST ASHEVILLE PHARMACY

THE REXALL STORE

GEO. A. SHIEDER, Propr.

PRESCRIPTIONS CAREFULLY COMPOUNDED

HEADQUARTERS FOR SCHOOL BOOKS AND SUPPLIES

418 Haywood Road (Next Door to P. O.)

—Phone 2316-1071—

West Asheville

ASHEVILLE, N. C. (1925) CITY DIRECTORY

397

McCain Wm (Essie), waiter, bds 493 s French Broad av  
McCall Alfred B (Lizzie), carp, h Salola, H H, W Ashev  
**McCALL ALVIN CLAY** (Clefa), physician (eye, ear, nose and throat),  
1-2 Citizens Bldg, 25 Haywood—phone 456, h 15 Westall av (G P)—  
phone 2390L-2  
McCall Beecher, student, h 61 Tiernan  
McCall Cay (Mary L) (Chas M Britt Co), h 302 Cumberland av  
McCall Clifford C (Maude), carp, h 93 Merrimon av  
McCall Everett, hlpr Ashev Harness Co, h 61 Tiernan  
McCall Henry (Daisy), plstr, h 42 Adams  
McCall Henry L (Jennie M), air brake inspr Sou Ry, h 61 Tiernan  
McCall Jno F (Maude C), carp, h Edgewood, W Ashev  
McCall Jos, carp, rms 144 Broadway  
McCall Kay & wife, h 302 Cumberland av  
McCall Lunis, carp, h Salola, H H, W Ashev  
McCall Mark L (Sue), emp Sou Ry, h Logan av, W Ashev  
McCall Mary M, wid Robt H, h 54 Vance  
McCall Maude Mrs, cashr Cole's Cafe, h 93 Merrimon av  
McCall Muriel Miss, clk F W Woolworth Co, h 61 Tiernan av  
McCall Ramon A, clk W U Tel Co, h 100 Hanover, W Ashev  
McCall Raymond, rms Candy Kitchen Bldg  
McCall Robt R, slsmn Orange Crush Botg Co, res Buena Vista N C  
McCallister Archie (Nina), phys U S Vet Hosp, h 18 Vance  
McCandless Amanda Miss, h 9 All Souls Crescent, Bilt  
McCandless Annie E Miss, student, h 90 Jefferson dr  
McCandless C Rosamond Miss, student, h 174 Montford av  
McCandless Edwd L, flagmn Sou Ry, rms 381 s French Broad av  
**McCANNLESS FLOYD V** (Mary E), mngr Battery & Ignition Co, h 49  
North—phone 2607-J  
McCannless Floyd V Jr, h 49 North  
McCannless Jas R (Minnie B), slsmn, h 90 Jefferson dr  
McCannless Minnie Mrs, clk Palais Royal, h 90 Jefferson dr  
McCannless Nettie Miss, tchr, h 90 Jefferson dr  
McCannless Wm J (Cora B), farmer, h 174 Montford av  
\*McCants Chas (Ellen), lab, rms 65 Mountain  
\*McCants Walter (Sarah), lab, rms 65 Mountain  
**McCANTS WM**, auditor Central Pk & T Co, h 263 Haywood  
McCarrison Troy, emp Grove Park Inn, h same  
McCarroll Dorothy Miss, clk Palais Royal, h 100 Central av  
McCarroll Thos M, surveyor, h 22 Orange  
McCarroll Thos M Jr, civ engnr Brown & Gibbs, h 22 Orange  
McCarson Jos P, plmbr, h Byrd's al  
McCarson Lucius F (Ollie B) (McCarson & Evans), h 56 Woodlawn av  
—phone 4114-W  
McCarson Monroe M (Julia), gro 5 East, h 329 Biltmore av  
McCarson Nellie Miss, rms 329 Biltmore av  
McCarson Robt, mech McCarson & Evans, h 56 Woodlawn  
McCarson Robt B (Elsie), engnr Sou Ry, h 125 Bartlett  
McCarson Wendell, student, h 125 Bartlett  
**McCARSON & EVANS** (L F McCarson, Hobart Evans), auto repairers  
11 Southside av cor Church—phone 4057-J  
McCarter Jno L, auto painter, rms 11½ Broadway  
McCarthy Annette, wid R S, propr Modern Home Hotel, h 12 Forest  
Hill dr

Ranges

Gas

ASHEVILLE POWER & LIGHT COMPANY

Phones: Sales Dept 3429; Contract and Service 879; General Office 69; Supt's Office 1400

## J. C. McPHERSON

Plumbing, Steam and Hot Water Heating—Slate and Tin Roofing  
Galvanized Iron Work

33 CAROLINA LANE

PHONE 133

Manufacturers  
Wholesale Dealers  
Contractors

**MORTON JONES & CO., Inc.**  
310-316 Southside Ave.  
PHONE 1276

Roofing  
Sheet Metal  
Warm Air Heating  
Supplies

**PILOT LIFE INSURANCE CO. of Greensboro, N. C.**  
"The largest service to the largest number." Complete protection. Life, Disability, Double Accident Indemnity, Accident and Health Insurance.  
Ashville Office 510 Legal Bldg. Phone 87-J  
W. P. MORRIS O. L. EDWARDS J. H. MORRIS

**WEBB ELECTRIC CO.**  
ELECTRICAL CONTRACTORS  
Estimates Cheerfully Furnished  
116 Patton Ave.  
Phone 4456

398 ASHEVILLE, N. C. (1925) CITY DIRECTORY

- McCarthy Edwd F (Frances J), silviculturist U S Appalachian Forest Experiment Station, h 102 Courtland av
- McCARTY AMMA W MRS (McCarty Service), 20-24 Electrical Bldg, branch office George Vanderbilt Hotel, h 4 Commodore Apts—phone 1560-W
- McCarty C Andrew, student, h 147 Woodward av (N P)
- McCARTY CHARLES C (Jessie B), real estate, rentals and genl insurance, 60½ Patton av—phone 3902-W, h 147 Norwood av, Norwood Pk—phone 2078-W (see side lines)
- McCarty Jas L, multigraph opr McCarty Service, h 4 Commodore Apts
- McCARTY SERVICE (Mrs Amma Whitman McCarty), stenographic, multigraphing, mimeographing and employment service, 20-24 Electrical Bldg—phones 4017-3978, branch office George Vanderbilt Hotel (see card classified multigraphing)
- McCARTY WILFORD C (Willie), genl sec Young Men's Christian Assn, h 18 Oak
- McCauly Harvey C, bds 345 Biltmore av
- McCauly Jos W, bds 345 Biltmore
- McChesney Gray (Helen), sec-treas Davidson & McChesney, h Fairview rd, Bilt
- McClain Robt K (Elizabeth), trainmstr Sou Ry, h 18 All Souls' Crescent, Bilt
- \*McClain Walter, waiter, rms 179 Livingston
- McCLAIN see also McLEAN
- McClamrock Gelene Miss, clk Mooneyham's Drug Store, h Burnsville Hill
- McClanahan Clifford Sr (Cora), night clk Kenilworth Inn, h same
- \*McClarín Jas, porter Pullman Co, h 87 Black
- \*McClarín Jno (Mary), lab, h 29 Brick
- \*McClellan Alice, student, h 37 Gray
- \*McClellan Catharine, dom, h 38 Gray
- \*McClellan Chas (Henrietta), bellman Vanderbilt Hotel, h 37 Gray
- \*McClellan Daisy, h 85 Black
- \*McClellan Henrietta, maid Bon Marche, h 37 Gray
- \*McClellan Henry, baker Purity Bakery, h 37 Gray
- \*McClellan Jas (Lela), emp Sou Ry, h 85 Black
- \*McClellan Kathlyn, maid Denton & Co, h 35 Gray st
- \*McClellan Thos (Chlora), chauf Barbee-Clark Cigar & Tob Co, h 100 Hazzard
- \*McClellan Wm M (Mary E), lab, h 35 Gray
- \*McClester Herbert L (Charlotte), waiter, h 281 Asheland av
- McClinlock Eleanor Miss, student, h 70 n Liberty
- McClinlock Lethia, wid M C, h 70 n Liberty
- McCloud Love Miss, h 66 Adams
- McClure C Luther (Della), carrier P O, h 154 Montana av
- McClure Geo (Lillie), h 17 Merrimon av
- \*McClure Irene, cook, h 12 Short
- McClure J G K Jr, pres-genl mngr Farmers' Federation, h Fairview N C
- \*McClure Jno (Bessie), plmbr, h 92 Pine
- \*McClure Lucinda, h 12 Short
- \*McClure Lula, cook, h 12 Short
- \*McClure Ovella, music tchr, rms 24 Silver
- McClure Reuben J, clk W P Hall, h 269 Biltmore av

**ASHEVILLE ICE COMPANY**  
Wholesale and Retail Dealers in Pure Mount Mitchell Ice  
24 SOUTH MARKET STREET  
PHONES 72 AND 158

# HARE'S FUNERAL HOME

FUNERAL DIRECTORS AND EMBALMERS

AUTO AMBULANCE SERVICE

Telephone 279

Corner Michigan Avenue & Haywood Road

West Asheville, N. C.

ASHEVILLE, N. C. (1925) CITY DIRECTORY

399

McClure Walter T, clk P O, h 154 Montana av, W Asheville  
McClyment Lola Miss, nurse, rms 191 Merrimon  
McCoig Wm L (Lucinda), gro, 797 Haywood rd, W Asheville, h 820 same  
\*McCough Geo (Bertha), lab, h 99 Hill  
McCullum E Duff (Martha), h 53 Herron av, W Asheville  
McCullum Evelyn Miss, h 32 Oakwood, W Asheville  
McCullum Frank A (Minnie), car inspr Sou Ry, h 32 Oakwood, W Asheville  
McComb Mary E, wid W R, h 55 Herron av, W Asheville  
McComb Mary E, wid W R, h 55 Herren av, W Asheville  
McComb Mary E Miss, h 55 Herren av, W Asheville  
McComb Wilhelmina Miss, mngr Asheville Employment Agency, h 55  
Herron av, W Asheville  
McComb Wm, clk Rhinehardt Pharmacy, h 55 Herron av, W Asheville  
\*McCombs Garley, chauff C G Metcalf, h 85½ n Lexington av  
McCombs Hattie, wid R D, h 102 Blanton  
\*McCombs Jno (Mary), cook, h 85½ n Lexington av  
\*McCombs Monroe, lab, h 85½ n Lexington av  
McConnell Bess F Miss, interior decorator 12 Vanderbilt pl, h end  
Edgewood rd, Woolsey  
McConnell Bros (J H, W C and W C McConnell Jr), wholesale fruits,  
produce and confectionery, 369-373 Depot  
McConnell Cleveland, student, h Weaverville rd, Burnsville Hill  
McConnell H Louis, student, h end Edgemont rd, Woolsey  
\*McConnell Henry (Eliene), waiter The Pullman Co, h 54 Davidson  
McConnell Jas H (McConnell Bros), h Edgewood rd, Woolsey  
McConnell Jas H Jr, student, h end Edgewood rd, Woolsey  
McConnell Margaret E Miss, h end Edgewood rd, Woolsey  
McConnell Richd M, fruit inspr, h Weaverville rd, Burnsville Hill  
McConnell Robt B, student, h end Edgewood rd, Woolsey  
McConnell Thos T, tchr High Schl, rms 76 Flint  
McConnell Wm C (Abbie) (McConnell Bros), res Weaverville rd,  
Newbridge  
McConnell Wm C Jr (Euna F) (McConnell Bros), h 103 Rankin av  
\*McCool Christopher, student, h 12 Oakdale av  
\*McCool Christopher H (Ethel), porter Grove Park Inn, h 14 Oakdale  
av  
\*McCord Lloyd (Naomi), lab, h 96 Clemmons  
\*McCorkle Artis, janitor Dr J A Sinclair, h 37 Crescent  
\*McCorkle Benj (Beulah), waiter, h 23 Frederick  
McCorkle Douglas, student, h 2 Charlotte  
\*McCorkle Elizabeth, h 37 Crescent  
\*McCorkle Ethel M, waitress, h 22 Frederick  
\*McCorkle Gus (Mamie), lab Coca-Cola B Co, h 9 Wallack  
\*McCorkle Irene, h 37 Crescent  
\*McCorkle Kelsy, bellmn, h 37 Crescent  
\*McCorkle Lena, h 22 Frederick  
\*McCorkle Love, dom, h 3 Wallack  
\*McCorkle Margaret D, wid H F, h 2 Charlotte  
\*McCorkle Ottis, janitor, h 37 Crescent  
\*McCorkle Raymond, chauff Coca-Cola B Co, h 9 Wallack  
\*McCorkle Wm (Mary), drayman, h 3 Wallack  
McCormac Genevieve Miss, h (S) 60 Pearson dr, (W) Rowland N C  
McCormac Murray C (Allie), slsmn Dunlop F & F Co, h 16 Maple  
Crescent, W Asheville

C. C.

McCarty

Realtor

Real  
Estate  
Rentals  
and  
General  
Insurance

60½ Patton  
Ave.

Phones:

Office  
3092-W

Res.  
2078-W

22 N. PACK SQ.

PHONES 2141 & 4429

JOHNSON DRUG CO.  
Your drug store protection is our profession  
"ON THE SQUARE"

## RED TOP CAB COMPANY, Inc.

Red Top Cab Service—

"U Drive 'Em Service"

PACKARD AND CADILLAC CARS FOR TOURING

Phones 900-331-332

# Visitors Welcome!!

Asheville Chero-Cola Bottling Co.



**ROBERT P. JACKSON**  
REAL ESTATE, RENTALS, LOANS, AND FIRE INSURANCE

PHONES 4471 AND 2769

309 JACKSON BLDG.

400

ASHEVILLE, N. C. (1925) CITY DIRECTORY

- McCormac Willie W Miss, h (S) 60 Pearson dr, (W) Rowland N C  
McCormack Alex H (Mary), fruit farmer, h 319 Merrimon av  
McCormack Jas G (Sadie), atty, h 75 Edwin pl (G P)  
McCormack Jno, student, h 16 Maple Crescent, W Ashev  
McCormack Jos C (Annie) (Hayes-McCormack Co), h 9 Soco  
McCormack Mary Mrs, propr The Ardrea, h 319 Merrimon av  
McCormack Murray C (Allie), slsmn, h 16 Maple Crescent, W Ashev  
McCormack Athletic Field (owned by city), end Valley st nr Biltmore av  
McCormack Alta, wid K R, furn rms, h 89 Church  
McCormack Frank, student, h 89 Church  
McCormick Zula M Miss, student, h 60 Pearson dr  
McCowan Arthur R (Addie), coml illustrator, b 84 Kimberly av (G P)  
McCown Mary, wid G R, housekeeper, 44 Brevard rd, W Ashev, rms same  
\*McCoy Alonzo L (Fannie M) (Howell & McCoy), chauf, h nr 75 Madison av  
\*McCoy Birney (Annie), tailor, rms 255 Asheland av  
\*McCoy Burl (Lena), lab, h 229 Southside av  
McCoy De Etta Miss, clk M V Moore & Co, h 38 Victoria rd  
McCoy Everett E, top trimmer Ashev Harness Co, h Modern Home Hotel  
McCoy Fannie B Miss, sec L B Jackson & Co, h 38 Victoria pl  
McCoy Geo W, writer Ashev Citizen, h 38 Victoria pl  
\*McCoy Gertrude, dom, h 130 Pine  
\*McCoy Grover, dish washer, rms 62 Ralph  
McCoy Jas H (Adelaide M), manufctr, h 38 Victoria pl  
McCoy Mildred E Miss, student, h 38 Victoria pl  
McCoy Thos A, student, h 37 Pisgah av  
McCoy Thos C, h 37 Pisgah av  
\*McCoy Vernon, dishwasher Sou Ry Dining Room  
McCoy W L, gro, h 820 Haywood rd, W Ashev  
\*McCoy Walter (Mary), janitor Ashev Citizen, h 226 Asheland av  
McCoy Wm A, student, h 37 Pisgah av  
McCracken Benj H, emp Caro W P Co, h Woodfin N C  
\*McCracken Lola B, bkkpr C G Lipscombe, h 57 Poplar  
McCracken Macie Mrs, h 459 Broadway  
McCracken Wm G (Lillie), live stock dir, h Woodfin N C  
McCrary Chas T, pressman Miller Press, h 109 Pennsylvania av, W Ashev  
McCrary Geo E (Madge), firmn Sou Ry, h 9 Aston pl  
McCrary Saml, bds 66 Asheland av  
\*McCray Eliza, h (r) 471 s French Broad av  
\*McCray Joe, porter, h (r) 471 s French Broad av  
\*McCray Jos A (Pearl), car washer Bell Eros Motor Co, h 35 Madison av  
\*McCrimmons Fletcher, bds 77 Wall  
\*McCrorey Novella, music tehr 7-9 Wilson Bldg, h 24 Silver  
McCulloh Thos, painter W W Hess, h n French Broad av  
McCulloh Fannie J, wid F Milton, h 249 Haywood  
McCulloh Marvin, student, h 249 Haywood  
\*McCullough Bertha, emp Ashev Lndry, h 15 Campbell  
\*McCullough Chas, lab Sou Ry  
\*McCullough Emma L, maid, h 31 Ocala

## EDWARD A. FARLEY

R. L. CHANCE, Manager

Head to Foot Outfitters for Men, Women and Children  
(Charge Accounts Solicited) 76 Patton Avenue Phone 176

# Cecil's Business Colleges

**SONDLEY BLDG.**  
Phone 1100  
Competent  
Help  
Furnished

ASHEVILLE, N. C. (1925) CITY DIRECTORY

401

- McCullough Eula Miss, stengr S G Alexander, h 68 Asheland av  
 \*McCullough Jaimmie (Celester), mech, rms 38 Clingman av  
 \*McCullough Jas, mech J R Durrett & Son, h Clingman av  
 McCullough Jno M (Birch), boarding 153 Broadway, h same  
 \*McCullough Mack (Lizzie), lab, h 2 Madison  
 \*McCullough Thos H (Beulah), emp Sou Ry, h 74 Louie  
 McCully Thos, painter, bds 40 n French Broad av  
 \*McCurrie Nellie, rms 234 Southside av  
 \*McCurry Andrew (Nellie), emp Sou Ry, h 17 Turner  
 McCurry Chas W (May), chauff Black & White Cab Co, h 35 Hyde,  
 W Ashev  
 McCurry Deck C (Vegia), emp Storage Sup Co, h 113 Riverside dr  
 \*McCurry Edwd, brkmm Sou Ry  
 McCurry Frank (Emma), carp, h 8 Crown, W Ashev  
 McCurry Geo, mech Weaver Motor Co, h 129 State, W Ashev  
 McCurry Herbert E (Grace), chauff, h 107 McDowell  
 \*McCurry Jno H (Lillie), finisher Hans Rees' Tannery, h 33 Rector  
 McCurry Joshua C (Kate), contr, h 51 Linden av  
 McCurry Loma Mrs, h 262½ Patton av  
 McCurry Lona Miss, rms 262 Depot  
 McCurry Luther M, mech Weaver Motor Co, h 71 Nevada, W Ashev  
 McCurry Nelson E (Dora), carp, h 129 State, W Ashev  
 McCurry Robt D (Pearl M), auto mech State Highway Com, h West  
 Chapel rd, Bilt  
 McCurry Ruby Miss, student, h 8 Crown, W Ashev  
 McDade W Arthur (Annie), lmbr inspr Williams-Brownell Planing  
 Mill Co, h Park av (H H), W Ashev  
 \*McDaniel Benj (Eva), doorkpr Grove Park Inn, h 98½ Hill  
 \*McDaniel Effie, maid Swannanoa-Berkeley Hotel, h Pine  
 \*McDaniel Geo (Pauline), jointnr, h 7 Short Valley  
 McDaniel H B, bkkpr Swift & Co, h 208 Patton av  
 \*McDaniel Jas (Florence), lab, h 11 Clemmons  
 McDaniel Lula M Miss, nurse Dr Griffith, rms 128 e Woodfin  
 \*McDaniel May H, student, h 22 Brick  
 \*McDaniel Richd, lab, h 22 Brick  
 \*McDaniel Saml (Elberta), lab, h (r) 11 Louie  
 \*McDaniel Saml (Eliza), brklyr, h 22 Brick  
 McDaniel Saml C (Katharine), h 176 Rankin av  
 \*McDaniel Wm, lab, h 235 Flint  
 McDannell Chas F (Jessie), treas Plaza Theatre, h 58 Asheland av  
 McDaris Cardelia, wid, h Burnsville Hill  
 McDaris H Lee, guard U S Vet Hosp, Otæen, rms 84 Rankin av  
 McDaris Hannah Mrs, h 157 Waynesville av, W Ashev  
 McDaris Naney Miss, h 177 Flint  
 McDaris Roy (Bernice), lab, h Burnsville Hill  
 McDaris Wm O, gro 173 s Grove, h same  
 McDarius M J, lab, rms 321 Biltmore av  
 McDearis Kenneth, collr Acme Furn Co, h Weaverville rd  
 McDexitt Annie Miss, tr nurse 11 Soco, h same  
 McDonald A R, plmbr J O McPherson, h Beaverdam  
 McDonald Alan C (Julia), h 218 e Chestnut  
 \*McDonald Edgar, lab, h 52 Herman av  
 McDonald Emma, wid Jas L, h 521 Haywood rd, W Ashev  
 \*McDonald Fay, emp Mtn City Ldy



Asheville, N. C. Phone 2211-840

**Hudson & Essex Cars**  
They Serve You for Years  
**Weaver Motor Co.**  
(Inc.)  
29-31 Spruce St.



**GRACE SUPPLY CO.**  
"The Big General Store" where Service and Quality  
reign supreme. Be one of our many satisfied customers  
637 to 641 Merrimon Ave., Grace. Phones 1139-2557-W

**MOALE & MERIWETHER** Real Estate and Insurance  
Phone 661  
GENERAL AGENTS UNITED STATES FIDELITY AND GUARANTY CO.

**FORDS, DODGES, BUICKS AND WILLYS-KNIGHTS**  
**DRIVE 'EM YOURSELF**  
**ASHEVILLE TAXI COMPANY**  
 160 BROADWAY PHONE 66

402 ASHEVILLE, N. C. (1925) CITY DIRECTORY

**Claverie's  
Pharmacy**

**P P S  
R H E  
E O N  
S C I  
C R S A  
I 26 L  
P and T  
O and S  
N 1703**

Always at  
Your Service  
"Ask Your  
Doctor"

**Carolina  
Bonding &  
Insurance  
Co.**

Home State  
Corporation

Contractors,  
Builders,  
Guardian  
Executors,  
Administrator  
and  
All Court  
Bonds.

49 E. College  
Street  
Phone  
4071-W

- \*McDonald Hetty, cook, h 52 Herman av  
 \*McDonald Jas, waiter G F Hamilton, h Sassafras  
 \*McDonald Jeff D (Mary), emp, h 115 s Grove  
 \*McDonald Leonard, emp Hans Rees' Sons, h 115 s Grove  
 McDonald Meta Miss, emp Highland Hosp, h same  
 McDonald Nanette Miss, student, rms 337 s French Broad av  
 \*McDonald Neely, lab, h 15 Sassafras  
 McDonald Paul, brklyr, bds 173 Biltmore av  
 \*McDonald Susie, tchr, h 52 Herman av  
 \*McDonald Thos (Lizzie), (Legal Bldg Barber Shop), h 15 Sassafras  
 \*McDonald Thos Jr, student, h 15 Sassafras  
 \*McDonnell Dovie, rms 433 Depot  
 McDougle Harold A, rms 38 Maxwellton Bldg  
 McDowell Annie G Miss, h 413 Biltmore av  
 McDowell Bessie Miss, bkkpr Grove Park Inn, h 44 Hillside  
 \*McDowell Bessie, cook, h (r) 128 Courtland av  
 McDowell Chas F (Jessie), h 101 Washington rd  
 McDowell Chas L (Susie), const foreman, h 44 Hillside  
 \*McDowell Earle (Matilda), butler, h 71 Ridge  
 McDowell Edwd, U S Navy, h 45 Hillside  
 McDowell Edwd E (Margaret), h 383 Biltmore  
 McDowell Ernest G (Clare), plmbr Sugg & Britt, h 12 Jackson Blvd,  
 Kenilworth  
 McDowell Eva Miss, stengr Piedmont Elect Co, h 44 Hillside  
 \*McDowell Geo T, mngr Dreamland Mfg Co, h 32 Clingman av  
 McDowell Harold C (Lora), plumber Sugg & Britt, h 79 Victoria av  
 \*McDowell Horace, student, h 66 Poplar  
**McDOWELL HUGH M** (Loulse), (McDowell & Reed) and sec-treas  
 Ashev Const Co, h 6 Blue Ridge rd, W Ashev—phone 1899  
 McDowell J Hamilton Miss, tchr, h 14 Pearson dr  
 McDowell Jas E (Cordelia), h 237 Haywood  
 \*McDowell Jno (Lela), driver, rms 51 Pine  
 \*McDowell Lizzie, h 35 Hildebrand  
 \*McDowell Margaret, cook J B Brandt, h (c) Richard, Kenilworth  
 McDowell Margaret Miss, tchr Newton Schl, h 383 Biltmore av  
 McDowell Mark, h 55 Hillside  
 \*McDowell Mary M, propr Dreamland Mfg Co & Hair Dressing Par-  
 lor, h 32 Clingman av  
 McDowell Mary B Miss, real estate, h 521 Biltmore av  
 McDowell Mary C Miss, h 413 Biltmore av  
 McDowell Mary M Miss, bkkpr Dunham's Music House, h 77 Victoria  
 av  
 \*McDowell Mattie L, dom, h 173 Flint  
 McDowell Nannie L Miss, h 77 Victoria av  
 McDowell Roy R, firemn, h 44 Hillside  
 \*McDowell Stanley (Annise), (Piedmont Barber Shop), h 10 Weaver  
 \*McDowell Troy, lab, h 66 Poplar  
 McDowell Ulysses (Elizabeth), watchmn Sou Ry, h 6 Short Roberts  
 \*McDowell Van (Fannie), lab, h 66 Poplar  
 McDowell W Arthur (Ida), brkmm Sou Ry, h 24 Short Roberts  
 McDowell W Gaston (Martha A), court officer, h 77 Victoria av  
 \*McDowell Wm G (Minnie), painter, h 335 e College  
 McDowell Wm M (Etta), spe agt Provident Life & Accident Ins Co,  
 h 28 Buchanan pl, Oakhurst

**POOLE'S DYE WORKS, Inc.**

"THE ORIGINAL CLOTHES DOCTORS"

HIGH CLASS FRENCH CLEANING, PRESSING AND DYEING  
 CARPETS, RUGS AND HATS RENOVATED

14 BROADWAY

PHONES: OFFICE 1230; PLANT 4321

**McRARY & SON**  
 GENERAL MECHANICS, BODIES, SPRINGS  
 WHEELS AND GENERAL REPAIRS  
 —Sign Painting—

**FIRESTONE**  
**TIRES**  
 SOLID AND  
 PNEUMATIC

ASHEVILLE, N. C. (1925) CITY DIRECTORY

403

McDowell Wm W (Emma L), carp, h Forest, Liberty Park, S Bltt  
 \*McDowell Young (Bessie), lab, h 173 Flint  
**McDOWELL & REED** (H M McDowell, C S Reed), dealers Mack  
 Trucks, 20 e College  
 ington av, W Ashev  
 McDuffie Campbell, student, h 187 Montford av  
 McDuffie Jno B (Minnie S), auto trimmer Tiddy & Hall, h 53 Well-  
 McDuffie Ralph, emp Ashev P & L Co, bds 173 Biltmore av  
**McDUFFIE ROY H** (Ahee), sec-treas Northup-McDuffie Hdw Co, v-  
 pres The Natl Bk of Commerce and Commerce Union Trust Co,  
 h 187 Montford av—phone 1162  
 McDuffie Roy H Jr (Ola), slsmn Commerce Union Trust Co, h 25 Broad  
 McEachern Thos A (Mattie), pharmacist Carmichael's Pharmacy, h  
 30 n French Broad av  
 McEachin Mary A, lino opr Ashev Times, h 76 Cherry  
 \*McElrath Annie, furn hrs, h 165 Clingman av  
 \*McElrath Chas, lab, h 24 Curve  
 \*McElrath Edwd, rms 213 Biltmore av  
 McElrath Flora Miss, h 178 (554) w Haywood  
 McElrath Frank, tr driver Citizens Tfr & Coal Co, h Jefferson dr  
 \*McElrath J Edwd (Hattie), lab, h 53 Curve  
 McElrath Jack, electrn Citizens Elce Co, rms 8½ n Pack sq  
 \*McElrath Louis, cook, rms 38 Clingman av  
 McElreth Susan G Mrs, h 28 Westwood pl, W Ashev  
 McElroy Frank V (Conie), sdr, h 50 West No 1  
 McElroy Edith Miss, hairdresser Mrs Dale's Marinello Shop, h 273 s  
 French Broad av  
 McElroy Jas O (Julia), hdw dept mngr Grace Supply Co, res Stocks-  
 ville N C  
 McElroy Jno W (Anna), deputy colfr U S Int Rev, h 122 Brevard rd,  
 W Ashev  
 McElroy Louise S Miss, h 4 Carroll av  
 McElroy Mabel Mrs, alt dept Emporium, h 273 s French Broad av  
 McElroy P A Hon, Judge Superior Court, res Marshall N C  
 McElroy Riley W (Fannie L), tr driver J A Baker Pkg Co, h 30 Jeffer-  
 son dr  
 McEniry Eva L Miss, stengr Weaver & Patlar and notary, 212-215  
 Jackson Bldg, h 9 Cherry  
 McElveen Elbert H (Esther), h 401 Biltmore av  
 McElwain D Burton (Edna), carp, h 77 Brevard rd, W Ashev  
 McEwen Ethel Miss, tehr Ashev Normal Schl  
 McFadden David W, concreting, bds 51 s French Broad av  
 McFall David (Callie), mill wkr, h 10 Factory Hill  
 McFall Hobart M (Grace), emp Sou Ry, h 63 Waynesville av, W Ashev  
 McFall J Columbus (Amanda), emp Caro W P Co, h Burnsville Hill  
 McFall Lee (Minnie), h 19 w Haywood  
 \*McFall Saml (Ellen), porter Pullman Co, h 237 Asheland av  
 McFall W Chas (Rosa), emp Caro W P Co, h Woodfin N C  
 McFarland Hubert T, chauff N C Oil Co, h W Ashev  
 McFarlin Robt M (Annie), emp Sou Ry, h 102 Tiernan  
**McFEE CHAS B REV** (Mary E), (McFee Jewelry Co), h 139 s Liberty  
 McFee Chas B Jr, clk M V Moore & Co, h 139 s Liberty  
 McFee Earl P, engraver Arthur M Field Co, h 139 s Liberty  
 McFee Ella, wid C L, h 76 Arlington

**SUPERIOR CLOTHING CO.**  
 Complete Outfitters to Men, Women and Children  
 Cash if you have it, Credit if you want it  
 16 S. PACK SQ.  
 PHONE 1938-J

**Reliance  
 Coal &  
 Transfer  
 Co.**  
 Highest  
 Quality  
 Steam  
 and  
 Domestic  
**COAL**  
 Transfer  
 Heavy  
 Hauling  
 Phones  
 Office 167  
 Yard  
 2256-J

**ADVOCATE PUBLISHING CO.**  
 COMMERCIAL PRINTERS, RULERS AND BOOK BINDERS

91 Patton Ave.

Phone 2741

# GALLIHER—LUMBER

Biltmore Ave., Sou. Ry.

Phones 4409-4410

Let The Carolina Mattress Co.  
Do Your Mattress Work

246 Southside Ave. Phone 2879-L-3

UNION PLUMBING COMPANY

J. C. CAUBLE, OWNER

---CONTRACTORS---

PLUMBING, STEAM AND HOT WATER HEATING

23 Broadway Phone 432

404 ASHEVILLE, N. C. (1925) CITY DIRECTORY

- McFEE JEWELRY CO** (Chas B McFee), watches, clocks, jewelry and silverware, expert repairing, 411 Depot—phone 197
- McFee Jno W (Mary F), barber, h 55 Conestee
- McFee Mae Miss, clk City Health Dept, bds 29 Ravenscroft dr
- McFee Rose Miss, clk City Health Dept, bds 29 Ravenscroft dr
- McFerren Lillian H Miss, h 62 Edgemont rd (G P)
- McFerren Pingree (Mary E), h 62 Edgemont rd (G P)
- McGahee Goree L (Mary E), phar Grant's Pharmacy, h 6 Charlotte
- McGailliard A W, firemn Sou Ry, rms 100 Bartlett
- McGane Elsie Miss, emp Asheville Lndry, h 273-B
- McGarry J Maxwell, personnel officer U S Vet Hosp, h 73 Merrimon av
- McGarry Jos (Maye M), h 73 Merrimon av
- \*McGary Rosa, h 14 Haid
- McGathey Harland A (Hassie), carp, h West Chapel rd, Bilt
- McGEACHY W ARCHIE** (Henry Etta), cashr Bilt-Oteen Bank, and notary, h 11 Oak, Bilt—phone 1289-J
- McGee Columbus (Atha), emp city, h 116 W Haywood
- McGee Denver W (Ruth E), slsmn J T Bledsoe & Co, h 27 Crescent!
- \*McGee Fred, driver, bds 101 Roberts
- McGee Geo S (Nellie H), h 21 Carolina Apts
- McGee Gertrude Mrs, bdg, 20 College Park pl, h same
- McGee H B, rms Y M C A
- McGee Isaac (Amanda), lab, h 79 Roberts
- McGee J Albert (Sallie), painter, h 38 W Haywood
- McGee J Conrad, clk Mullen's Pharmacy, h 25 Orchard
- \*McGee Jesse, waiter, rms 226 Asheland av
- McGee Norman (Alma), wks Mer Tfr Co, rms 106 Asheland av
- McGee Robt L (Vertie), agt Durham Life Ins Co, h 36 Hiawassee
- McGee Thelma Miss, bkkpr J A Groves Gro Co, h 370 Haywood, W Ashev
- McGee Winfred A (Callie), tr driver city, h 312 Patton av
- McGhee E Vernon (Ruth), cashr Phoenix Utility Co, bds 207 Haywood
- McGhee Mary Miss, clk Bon Marche, h Riverside Heights
- \*McGhee Chas, h 14 Ingle Row
- \*McGhee Edna, dom, h (r) 477 s French Broad av
- \*McGhee Griff, sta firemn Sou Ry
- McGhee Wm B (Mary C), lunch, 14½ W College, h 16 Elm
- \*McGill Jas (Mary), emp Sou Ry, h 95 Livingston
- McGill Sanford F (Emma), slsmn, h 42 Oak Park rd
- McGilliard Anderson G (Nannie), car repr Sou Ry, h 78 Williams
- McGimsey Louie W (Bessie), emp Sou Ry Rd Hse, h 119 Hillside
- \*McGinness Fred D (Edna), porter Northup-McDuffie Hdw Co, h 79 Pine
- \*McGinness Jno II (Carric), tailor, 5-7-8 Masonic Temple, h 47 Catholic Hill
- \*McGinnis Clementine, h 45 Catholic av
- \*McGinnis Henry (Carrie), tailor, h 47 Catholic av
- \*McGinnis Rebecca, h 45 Catholic av
- McGinnis Willie Miss, supt French Broad Hos, rms 8 Verneil
- McGlamery Annie Miss, h 17 Brevard rd, W Asheville
- McGlamery Mack V, h 17 Brevard rd, W Asheville
- McGlamery Wm A, h 17 Brevard rd, W Asheville

**S. STERNBERG & CO.**

STRUCTURAL STEEL AND PIPE

Always in Stock

PHONE 333

DEPOT ST.



# SAMPLE FURNITURE CO., Inc.

Headquarters for Furniture, House Furnishings, Stoves, Ranges  
Kitchen Cabinets, Phonographs, etc.

57 BROADWAY

PHONE 2471

ASHEVILLE, N. C. (1925) CITY DIRECTORY

405

McGlone Frank H (Bertha), furn, h Park av, Woolsey  
\*McGlouchlin Emma, h 53 Curve  
McGloughlin Lula, wid W H, h 829 Haywood rd, W Ashev  
McGloughlin Wm M, local agt Otis Elevator Co, h 829 Haywood rd,  
W Ashev  
\*McGowan Eula, h 35 Campbell  
\*McGowan Jack (Cora), emp Hans Rees' Sons, h 105 Beaumont  
\*McGowan Jos (Georgian), lab, h 28½ Brooklyn al  
\*McGowan Wm (Lizzie), emp Hans Rees' Sons, h 105 Beaumont  
\*McGowney Eula, dom, h 30 Campbell  
McGrady Wm M (Pearl), chief clk U S Vet Hosp, h 644 Biltmore av  
McGrath Putman, student, h 104½ Haywood  
McGrath Thos H (Lulu M), supvr boilermrk Sou Ry, h 104½ Hay-  
wood  
McGraw Albert P (Emily), slsmn Varnon-Steele Realty Co, h 70 Ger-  
trude pl (G P)  
\*McGraw Elijah (Willie B), lab Sou Ry, h 45 Beech Hill  
McGuinn Claude, h 162 Biltmore av  
McGuinn Dovie G Miss, clk Palais Royal, h Pine cor Brookshire, S  
Bilt  
McGuinn Geo K (Mary), carp, h Pine cor Brookshire, S Bilt  
McGuinn J A Mrs, h 162 Biltmore av  
McGuinn M Danl (Sarah O), carp, h Pine cor Brookshire, S Bilt  
McGuire Bertha Mrs, clk Bon Marche, h 28 Pisgah av  
McGuire Frances Miss, h 183 e Woodfin  
McGuire Franklin B (Marie), carp, rms 147 Asheland  
McGuire Grace M, wid Walter R, h 120 Flint  
McGuire J Q & Co (Inc), whol crude drugs, 115-21 n Lexington, J Q  
McGuire pres-treas, Fred Kent sec  
McGuire Jennings B (Nola), inspr French Broad Flooring Co, h Burns-  
ville Hill  
McGuire Jno Q (Chess E), pres-treas J Q McGuire & Co, h 183 Woodfin  
\*McGuire Lily M, h 333 Asheland av  
McGuire Ronda H (Nancy), ship clk J Q McGuire & Co, h 183 Woodfin  
McGuire Roy L (Bertha G), chem engr Ashev P & L Co, h 28 Pis-  
gah av  
McGuire W Gordon, slsmn Swan Elec Service Co, h Hendersonville  
rd, Bilt  
McHarge Carl M (Nora), condr Sou Ry, h 6 Vernell  
McHarge Chas F (Bessie), condr Sou Ry, h 193 s French Broad av  
McHarge Helen F Miss, student, h 193 s French Broad av  
McHarge Jas H (Sadie), condr Sou Ry, h 192 Bartlett  
McHarge Jas E (Louise), foreman Sou Ry, h 11 Brook, Bilt  
McHone Cager J (Tennie), lab, h 15 Short East  
McHone F L, tr driver The Lexington Market Co  
McHone G Cleve, h Amboy rd, W Ashev  
McHone J Leonard (Avis), police, h 57 Nevada av, W Ashev  
McHone Jno C (Jane), emp city, h 59 Fulton  
McHone Josh, h Amboy rd, W Ashev  
McHone Saml B (Martha M), emp Tannery, h Amboy rd, W Ashev  
McHone Spurgeon L (Lola), sta engr, h 38 View  
McIntire Edwd R, clk Kibbler & Whitehead, h 59 Woodfin  
McIntire Filetus R (Jennie), contr, 157 Merrimon av, h same  
McIntire Fred, baker Purity Bakery, h Pea Ridge

**Asheville Power & Light Company**  
LIGHT AND POWER  
Phones: Sales Dept. 3429; Contract and Service 879; General Office 69; Supt.'s Office 1400

## FINLEY'S DRUG STORE

ALWAYS BUSY BUT AT YOUR SERVICE

Nunnally's Candies. Nyal Remedies. Eastman Kodaks and Supplies  
Phones 3200 and 3201 402 Depot St.

# ASHEVILLE CONSTRUCTION CO.

GENERAL CONTRACTORS

Merchants' Freight Hauling, Heavy Hauling, Dirt and Furniture Moving  
Cement, Sand and Stone

Phones: Office 223; Depot 645; Quarry 1087-J

Office 20 E. College Cor. Market

406 ASHEVILLE, N. C. (1925) CITY DIRECTORY

**B. FRANK GUDGER & CO.**

REAL ESTATE AND INSURANCE

Phone 228

32-33 Electrical Bldg.

(Opposite Patton Avenue Entrance to Postoffice)

- McIntire Jno A (Zelma), bkkpr, h Colonial pl, Grace  
McIntire Novella Miss, tchr, h 157 Merrimon av  
McIntire Verda Miss, tchr, h 157 Merrimon av  
McIntosh Burgin (Emma), driver, h 733½ Haywood rd, W Ashev  
McIntosh C F, mech McC Carson & Evans, h 40 n French Broad av  
McIntosh Chas C (Myrtle), tr driver, h 73 Waynesville av, W Ashev  
\*McIntosh Estelle, cook, h 33 Catholic av  
\*McIntosh George, emp Highland Hospital, h 373 Cumberland av  
McIntosh Jas B (Myrtle), slsmn Messler Realty Co, h 25 Orchard  
McIntosh Lizzie Miss, smstrs, rms 15 n Spruce  
McIntosh Malissa B Miss, h White Oak rd, Bilt Forest  
\*McIntosh Robt (Eva), carp, h 126 Pine  
\*McIntosh Thos (Mamie), cement finisher, rms 34 Blanton  
McInturff Claude B (Lucille), mngr Majestic Theatre, h 5 Montford  
Park pl  
McInturff Claude B Mrs, organist Strand Theatre, h 5 Montford Park  
pl  
\*McIntyre Blanche, cook, 137 s French Broad av, h same  
McIntyre Building (Offices), 1½ e Pack sq  
**McINTYRE CARLIN R**, adv mngr The Ashev Citizen, h 51 Starnes  
av—phone 3348  
McIntyre Genevieve A Miss, h 174 Haywood  
McIntyre Jacob P, h Hazel Mill rd, W Ashev  
McIntyre Jas (Mamie), farmer, h Haw Creek  
McIntyre Leo P, mech Weaver Motor Co, h 174 Haywood  
McIntyre Lloyd R (Lalor), storehouse Sou Ry, h Riverside Hghts  
(R D 5)  
McIntyre Major, lab, h Fairview rd, Bilt  
McIntyre Marguerite E Miss, h 174 Haywood  
McIntyre Martha Miss, h 88 Charlotte  
McIntyre Patrick E (Mary), h 174 Haywood  
McIntyre S C (& wife), h 232 Montford av  
\*Melver Peter (Lessie), chauf, h 71 Wallack  
\*McJunkirt Frances, cook, h 43 Clingman av  
\*McJunkirt Lilah, cook, h 13 Clingman av  
McKaughan Elizabeth M Mrs, h 44 Victoria av  
McKaughan Jesse A Rev (Annie E), Baptist Pastor Veterans' Bureau,  
h 44 Victoria av  
McKaughan Judson V (Irene), mchst Sou Ry, h 44 Victoria av  
McKaughan Virginia E Miss, student, h 44 Victoria av  
\*McKay Andrew, gro, 98 Black, h 20 Ridge  
McKay Edwin, elect contr, Carrier Bldg  
McKay Hattie, wid J L, h Sherwood rd, Forest Hill  
McKay Hattie Miss, clk Library, city, h Sherwood rd, Forest Hill  
McKay Jas A, office mngr Asheville Lndry, h 55 Sherwood rd, Forest  
Hill  
McKay Jas W, phar Johnson Drug Co, h 55 Sherwood rd, Forest Hill  
dr  
McKee Chas M, tailor J S Kreinus, h 4 Clayton  
\*McKee Edwd, chauf, h 113 Cherry  
\*McKee Homer (Myrtle), emp Riverside Cemetery, h 107 Cumberland  
av  
McKee Lydia C Mrs (The Yarn Shop), h 25 Flint  
McKee Maggie Mrs, tailoress J S Kreinus, h 4 Clayton

**Asheville Plumbing & Heating Co.**

A. J. HUVARD, Erecting Engineer

CONTRACTORS AND ENGINEERS

Phone 2637

Asheville, N. C.

29 Carolina Lane

## MOUNTAIN CITY LAUNDRY

DRY CLEANING

PHONES 426 and 427

# THE NATIONAL BANK OF COMMERCE

With Modern methods and complete facilities. Invites your business and offers every

Banking service consistent with sound Banking

CAPITAL \$150,000.00

SURPLUS \$45,000.00

ELEVEN CHURCH STREET

PHONES 3400-3401

ASHEVILLE, N. C. (1925) CITY DIRECTORY

407



We Can  
Sell Your  
**REAL**  
Estate  
at  
Auction

Guaranty  
Realty  
Co.

Jackson  
Bldg.  
Phone 3697

- McKee Martha R Miss, h Bingham Hghts  
 \*McKee Myrtle, cook, h (r) 107 Cumberland av  
 McKee R Bingham Capt, instructor Bingham Military Schl, h Bingham Hghts  
 McKee S Evelyn Miss, h 35 Panola  
 McKee S Reid Col (Mary B), supt Bingham Military School, h Bingham Hghts  
 McKee Sadie Temple Miss, student, h Bingham Hghts  
 McKenzie Clarence E, auto mech, h 300 Westwood pl, W Ashev  
 McKenzie Clarence W (Cattie), overseer Ashev Cotton Mills, h 300 Westwood pl, W Ashev  
 McKenzie D Bleman, student, h 34 West No 1  
 McKenzie Danl P (Louise), h 23 Henrietta  
 McKenzie Danl P Jr, student, h 23 Henrietta  
 McKenzie Dora Miss, tchr Aycock Schl, rms Commodore Apts  
 McKenzie Frank, hlpr T P Johnson & Co, h 300 Westwood pl, W Ashev  
 McKenzie H Brick Works (Henry McKenzie), plant Fletcher N C, office 10 n Pack ss  
 McKenzie H R, yd clk Sou Ry, h Cumberland  
 McKenzie Henry (Anna), (H McKenzie Brick Works), h 8 Edwin pl (G P)  
 McKenzie Henry G (Bonnie), (Asheville Fish Co), h 34 West  
 McKenzie J Cleveland (Ilene), slsmn Ashev Fish Co, h 18 Hillside  
 McKenzie Jerry C (Ileene), (Acme Fish Co), h 18 Hillside  
 \*McKenzie Leroy (Eleanor), barber, 291 Patton av, h 23 Turner  
 McKenzie Walter L, U S N, h 300 Westwood pl, W Ashev  
 McKenzie Wm Mrs, h 36 Evelyn pl (G P)  
 McKenzie Wm, student, h 23 Henrietta  
 \*McKesson Jeremiah (Bettie), lab, h 189 Valley  
 \*McKesson Maud, dom, 207 Asheland av, h McDowell  
 McKibbin Geo W (Helen), architect, h 46 e Chestnut  
 McKiernan Rohrt, agt Singer Sew Mch Co  
 \*McKinney Ancy, rms 88 Black  
 McKinney Bascomb (Demaris), concrete wkr, h 1 Craven, W Ashev  
 McKinney Clara Mrs, clk Bon Marche, h 204 Woodfin  
 McKinney Clyde, clk, h 3 Clinton av, W Ashev  
 McKinney Ernest (Nellie), pavoir, bds 99 w Haywood  
 McKinney Eulalie Miss, clk Bon Marche, h 553 Haywood rd  
 McKinney Flora, wid J M, h 503½ Haywood rd, W Ashev  
 McKinney Geo P (Lula), carp, h 3 Clinton av, W Ashev  
 McKinney Jno (Clara), h 204 e Woodfin  
 McKinney Lalia Miss, clk Bon Marche, h 503½ Haywood rd, W Ashev  
 \*McKinney Mary, eatingshe, 16 Eagle, h 16½ same  
 McKinney Vance, mill wkr, h 503½ Haywood rd, W Ashev  
 \*McKinney Whitt (Mary), lab Hans Rees' Tannery, h 16½ Eagle  
 McKinnish Lottie Miss, bkkpr Oteen, h 169 Patton av  
 \*McKinnon Stella, cook Zephyr Hill Sanatorium, rms same  
 \*McKissick Ernest B (Magnolia), hellman Battery Park Hotel, h 36 Ridge  
 \*McKissick Roy (Harriett), hellman Battery Park Hotel, h 36 Ridge  
 McKittrick Sue Miss, tchr Murray Schl, h 864 Haywood rd  
 McKnapp M W (Charity), city emp, h 305 e College  
 McKoin Mary Miss, pub health nurse, h 223 e Chestnut  
 \*McLain Ossie, laund, h 1 Mountain

L. F. GOOLEY, Proprietor  
**CHAMPION SHOE HOSPITAL**  
 REPAIRERS OF SHOES OF ALL KINDS  
 80 Patton Ave.  
 Asheville, N. C.  
 Phone 600

**C**arolina Machinery Co.  
 —US when you want machinery work of any kind :: ::

Founders, Machinists and Jobbers of Mill and Tannery Supplies. When in the Market for Heavy Castings, such as Columns or Building Plates,

GET OUR PRICES

Phones: Office 590

Shops 2517



Distributors for GEO. D. WITHERILL CO.,  
PRATT & LAMBERT CO.  
WHOLESALE AND RETAIL PAINTS, VARNISHES  
AND BRUSHES  
82 Patton Ave. Phone 3581

408

ASHEVILLE, N. C. (1925) CITY DIRECTORY

**H. W. KINDLER**  
Plumbing, Heating and Sheet Metal Con-  
tractor, Plumbing and Heating Supplies  
172 Broadway Phone 1612

- \*McLamore Wm (Gertrude), lab, h 139 Pine  
McLaren Janet Miss, bkpr Poole's Dye Works, rms 94 e College  
\*McLarin Cecil, lab Sou Ry  
McLaurin Jas Q, carp, h Newbridge (R D 5)  
McLaurin Mary M Miss, h Newbridge (R D 5)  
McLean Agnes Miss, supvr of music city schl  
McLean Arthur F, slsmn Natl Cash Register Co, h 252 s French Broad  
av  
McLean Augustus L (Olive L), h 111 Montford av  
McLean E L Mrs, tr nurse, 23 n Spruce, h same  
McLean E Josephine Miss, student, h 36 Cumberland av  
\*McLean Ella, h (r) 22 Ralph  
McLean Harold, student, h 252 s French Broad av  
McLean J H, ship clk Armour & Co, h 252 s French Broad av  
McLean N Kelsey (Victoria), h 767 Haywood rd, W Ashev  
McLean W Perry (Algeria A), trav slsmn Barbee-Clark Cigar & Tob  
Co, h 36 Cumberland av  
McLean Wm H (Cemiele), engr Sou Ry, h 252 s French Broad av  
McLean Woodfin E (Florence), farmer, h 41 Lanvale av, W Ashev  
**McLEAN see also McClain**  
McLeod Ella S, wid C M, h 34 Maxwell  
McLeod Kate Miss, clk Denton & Co, h 319 Merrimon av  
\*McLilly Mary, cook, h 62 Poplar  
\*McLily Gladys, student, h 62 Poplar  
\*McLily Hattie L, student, h 62 Poplar  
\*McLily Mary, cook, h 62 Poplar  
McLurd Oscar L (Sadie F), deputy clk U S District Court, res Wea-  
verville N C  
McL Wortham Irene Mrs, tchr Park Av Schl  
McMahan Allanie, student, bds 59 Rankin av  
McMahan Archi M, clk Western Produce Co, bds 59 Rankin av  
McMahan Augusta Miss, clk S H Kress & Co, h Grace  
McMahan Beatrice Miss, h 80 Rankin av  
McMahan Chas L (Mabel C), police, h 36 Woodrow av  
McMahan Chas W (Ada), foreman Lake View Park, h Washington av,  
Grace  
McMahan Dewey (Minnie), emp Carolina Products Co, h Stoner rd,  
Bilt  
\*McMahan Ellis (Alice), lab, h 9 Dickinson  
McMahan Ernest A (Frances), truck driver Lake View Park, h Wash-  
ington av, Grace  
McMahan Freeman M (Lonie), watchman, h 292 Broadway  
McMahan Glenn, emp McPeters' Grocery, h 16 Ocala  
McMahan Hannah Miss, h 324 Montford av  
McMahan J Marshall, watchman, h 292 Broadway  
McMahan Jas R (Ella R), emp Ashev P & L Co, h 32 Woodrow  
McMahan Jesse R (Mattie), emp Natl Casket Co, h Chestnut Ridge  
Pk  
McMahan Lee, h 16 Ocala  
McMahan Lucius W (Ila), emp Carolina Wood Products Co, h 16 Ocala  
McMahan Walter G, student, h Chestnut Ridge Pk  
McMahan Wm (Fannie), chauf Reliance Coal & Tfr Co, h Fairview  
rd, Bilt  
McMain Hipolyte O (Lucy E), sec Asheville Seed Co Inc, h 17 Ora

**HARRILL WOOD**  
High Grade Steam and Domestic Coal  
"Wood Sells Coal"  
Office 14 Government St. Phone 3297

**J. C. PATTERSON & CO.**

Successor to A. L. McLean & Co.

WARM AIR HEATING, AND SHEET METAL AND COPPER WORK  
95 Patton Ave. Phone 705

# FISHER, COXE & PATTERSON

(Successors to J. R. Patterson & Son)

GENERAL INSURANCE AND BONDS

1½ Biltmore Ave.

Phone 570

ASHEVILLE, N. C. (1925) CITY DIRECTORY

409

McMain Hugh O Jr, agt Life & Casualty Insurance Co, h 17 Ora  
 McMain Jas W, slsmn Asheville Seed Co Inc, h 17 Ora  
 McMain Lucy D Miss, tchr, h 17 Ora  
 McManama Ella Miss, clk Robinson Photo Stock & Arts, h 100 Biltmore av  
 \*McManus Arlena, furn rooms, 22 Davidson, h same  
 \*McManus Scurry (Arlena), porter Y M C A, h 22 Davidson  
 \*McManus Wm (Beulah), chauf, h 49 Valley  
 \*McMichael Benj (Winnie), mech, h 109 Valley  
 \*McMichael Clifton (Mary), lab, h 99 Choctaw  
 \*McMichael Henry (Sarah), baker, h 117 s Grove  
 \*McMichael Mack, hlpr Weaver Motor Co, h Brick  
 \*McMichael Proffitt (Alberta), mech, h 5 Brick  
 \*McMickens Nettie, h Burton av, W Ashev  
 \*McMickens Thos (Jennie), lab, h 145 Fayetteville av, W Ashev  
 \*McMickens Myrtle, cook, h 22 Gaither  
 \*McMillan Bernice, laund, h 78 Eagle  
 McMillan Jefferson A (Reba K), taxi service, h 4 Summit, S Bilt  
 \*McMillan Luther (Lillian), lab, h 85 Circle  
 McMillan Owen F, h Colonial pl, Grace  
 McMinn Alma M Miss, h West Chapel rd, S Bilt  
 McMinn Beulah Miss, student, h 14 Central av  
 McMinn Drug Store (J M McMinn), 270 Patton av  
 McMinn Edith S Miss, tchr, h West Chapel rd, S Bilt  
 McMinn Emma I Miss, clk The Leader, h West Chapel rd, S Bilt  
 McMinn Fleta M, wid Jesse, h West Chapel rd, R D 1, S Bilt  
 McMinn Georgia Miss, stengr B Frank Gudger & Co, h West Chapel rd, S Bilt  
 McMinn Harry (Helen), clk Smith's Drug Store, h 14 Central av  
 McMinn Irene Miss, tchr, h 14 Central av  
 McMinn J Pierce (Margaret L), clk Biltmore Supply Co, h West Chapel rd, R D 1, S Bilt  
 McMinn Jas M (McMinn Drug Store), h 270 Patton av  
 McMinn Lowell W (Jennie), carp, h Myers av, W Ashev  
 McMinn Robt L (Ida), painter, h 14 Central av  
 \*McMorris Elliott (Annie), lab, h (r) 47 Louie  
 McMullan F Hunter, clk Walker's Drug Store, h 107 Haywood  
 McMullen Margaret Mrs, clk T L Kahn, h 359 Haywood rd, W Ashev  
 McMullen Martin L H (Margaret E), osteopath, h 359 Haywood rd, W Ashev  
 McMurray Maggie Miss, h 124 Logan av, W Ashev  
 McNamara Leslie J, car repr Sou Ry  
 McNamara Marie Miss, cashr Claverie's Pharmacy, h 385 s French Broad av  
 McNamara Marjorie J Miss, h 385 s French Broad av  
 McNamara Thos J (Mary), derrick foremn Sou Ry, h 385 s French Broad av  
 McNamara Wm M, mech, h 385 s French Broad av  
 McNary Chester S (Emma), mngr ins dept J T Bledsoe & Co, h 16 Gracelynn rd, Woolsey  
 \*McNeal Estella, dom, h 21 Jersey  
 McNeely Jos H (Garnett), sec-mngr Reliance C & T Co, h 45 Summit, Ashev  
 McNeil C C, clk Sou Ry, h W Ashev

**L**IFE,  
 Health  
 and  
 Accident  
**I**nsurance  
 Combined  
 in One  
**F**ORM  
 of  
 Policy  
**E**Also  
 20-Year  
 ndow-  
 ments  
**&** Liberal  
 Straight  
 Life  
 Contracts  
**H**OME  
 Company  
**E**NTIRELY  
 Safe and  
 Strong.  
**A**CCIDENTS  
 Are  
 Frequent  
**L**IFE  
 Is  
 Uncertain  
**T**AKE  
 One  
 Today.  
**H**OME  
 Money  
 Home  
 Spent

**Imperial  
 Life  
 Insurance  
 Company**

Home Office  
 Asheville,  
 N. C.  
 Phone 495

**MOALE & MERIWETHER** Real Estate and Insurance  
 Phone 661  
**CITY AND SUBURBAN PROPERTY** Farms and Timber Lands

# ROBT. J. LEWIS FUNERAL HOME

FUNERAL DIRECTORS  
AND EMBALMERS

Lady Assistant—Auto Ambulance Service

97 E. College Street

Phones 62-683

410 ASHEVILLE, N. C. (1925) CITY DIRECTORY

## FITZGERALD REALTY CO.

Real Estate in All Its Branches

Loans, Automobile and Fire Insurance

Phone 4027-J

60½ Patton Ave. (Opp. P. O.)

## McBEE STOVE CO.

A. C. McBee, Propr.

We buy, sell, exchange and repair Stoves and Ranges

Phone 3187

55 Broadway

- McNeil Elizabeth Miss, tchr Claxton Schl, h 49 Linden av  
 \*McNeil Emma, dom, h 35 Crescent  
 \*McNeil Etta, hairdresser, h 35 Crescent  
 \*McNeil Frances, dressmkr, 35 Crescent, h same  
 McNeil Margaret E Miss, tchr, h 138 Clinton av  
 McNeil Thos J (Alice), clk Martin, Rollins & Wright, and notary, 901-907 Jackson Bldg, h 28 Marcellus  
 McNeil Troy C (Mamie), carp, h 424 Broadway  
 McNeill Dewitt A (Grace), slsmn Barbee-Clark Cigar & Tob Co, h 88 Charlotte  
 \*McNeill Carrie, h (r) 39 Courtland av  
 McNeill Clarence F (Fletcher), tchr, h 95 Michigan av, W Asheville  
 McNeil Thos J (Alice), law student, h 28 Marcellus  
 \*McNipp Edwd, emp Sou Ry, rms (r) 6 (415) Depot  
 \*McNulty Benj (Mollie), h 22 Rector  
 McPeeters Thos C (Geneva), gro, 93 n Lexington, h 336 Broadway  
**McPHERSON J C** (Jas C and Jas D), contrs, builders, plumbers, tinner and sheet metal workers, 33 Carolina la—phone 133 (see bottom lines)  
**McPHERSON JAS C** (Emma F), (J C McPherson), h Burnsville Hill—phone 1557-J  
**McPHERSON JAS D** (Anne F), (J C McPherson), h Burnsville Hill—phone 1557-W  
 \*McQueen Jos, waiter, rms 27 McDowell  
 McQueen Wm H, confr, 744 Biltmore av, h same  
 McRae Belle, wid Colin J, bdg, 230 Cumberland av, h same  
 McRae Donald, student, h 55 Pearson dr  
 McRae E, trav slsmn, rms 39 s French Broad av  
 \*McRae Evans (Katie), lab, h 30 Magnolia av  
 McRae Jane Miss, h 55 Pearson dr  
**McRAE JOHN D** (Mary H), physician and surgeon, X-Ray and Radio Specialist, 201-202-203 Haywood Bldg—phone 3747, h 55 Pearson dr—phone 3725  
**McRAE LYNN S** (Alice), sec Asheville Times Co, h 3 Evergreen la  
 McRae Robt E (Ella), slsmn Dunham's Music House, h 218 Patton av  
 McRary Edith Miss, clk Bon Marche, h 121 Forest Hill rd  
 McRary Edwd H (Hettie), steamftr, h 121 Forest Hill dr  
 McRary Elbert H, steamftr Union Plumbing Co, h 121 Forest Hill dr  
 McRary Harold T, hlpr Union Plmbg Co, h 121 Forest Hill dr  
**McRARY J WALTER** (Edith G), (McRary & Son), h Balsam av, W Asheville—phone 4438-W  
 McRary Mary L Miss, student, h 121 Forest Hill dr  
 McRary Nelson H (Henrietta), (Bud's Auto Paint Shop), h 31 Dorchester av, W Asheville  
 McRary Pearl B Miss, h 121 Forest Hill dr  
 McRary Roy A, emp Sou Bell T & T Co, Cola S C, h 121 Forest Hill dr  
**McRARY WALTER S** (Mary E), (McRary & Son), h 41 Westwood pl, W Asheville—phone 2025  
**McRARY & SON** (Walter S and J Walter), general mechanics, commercial auto bodies, springs, wheels, tires and general repairers, 50-52 s Market—phone 2224; sign, auto and carriage painters, auto and carriage painters, auto upholstering, etc, 56 s Market—phone 2824-J (see top lines)

**R. Emmett Smith & Co.**  
 PUBLIC ACCOUNTANTS AND AUDITORS  
 AUDITS—TAX SERVICE—SYSTEMS

DRHUMOR BLDG.

PHONE 4287-W

**CAROLINA**

**Coal & ICE CO.**

Phone **130**

"M & W" INDIAN

66 PATTON AVE.  
Prompt Delivery Weights Accurate

ASHEVILLE, N. C. (1925) CITY DIRECTORY

411

Meltary Wm E, steamftr Union Pllnbg Co, h 121 Forest Hill dr

McRARY see also McCrARY

McSherry Jas W (Mary), engrnr Sou Ry, h 194 Bartlett

McSwain Bess Miss, clk Sands & Co, h 8 College Park pl

\*McSwain Dora, student, h 16 Lincoln

\*McSwain Minnie, student, h 16 Lincoln

McTodd Lucy Miss, h Glendale av, Bilt

McTodd M L (Lizzie), lab, h Glendale av, Bilt

McVey Belmont C (Olga), furn broker, h Charles Hgts, Bilt

McVey Geo J (Lillian), plumber Sugg & Britt, h 53 Asheland av

McWeeny Elizabeth A Miss, hairdresser Cruise's Hairdressing Shop, h  
E Westview rd

**M**

**North Carolina Realty Co.**

J. H. GROGG, Sec.-Treas.

General Real Estate, Building Contractors, Rentals,  
Loans, Investments, Automobile and Fire Insurance

78 PATTON AVE. (CLASSIC BLDG.)

Phones: Office 2581; Rental and Ins. Dept. 1129

**M & M TIRE SHOP** (J D Mashburn), Miller tires and tubes, high class  
vulcanizing 13 Southside av—phone 29 (see p 26)

MacArthur Fredk C (Alice) (MacArthur Tire Co), h 388 Merrimon av

MacArthur Tire Co (Fredk C MacArthur), 26 n Market

MacCabe Jas C (Myrtle), clk H L Finkelstein, h 37 1/2 Biltmore av

MacComiskey Geo B, agt Met Life Inc Co, h 166 Chestnut

MacCordy Earl C Dr (Elizabeth), U S Vet Hosp, h 124 Montford av

MacDurmott Margie Miss, student, h 334 Westwood pl, W Ashev

Mace Ernest L (Dora), carrier P O, h 79 Asheland

MacElrath Jno W, contr, h 79 Central av

MacEwen Jno W (Margaret), bkkpr Barnett D G Co, h Burnsville Hill

MacFadyen Henry F, asst mngr Battery Park Hotel, h same

MacFARLANE GRAHAM JR (Edelweiss), sec-treas Carolina Motor

Truck Co, h 2 1/2 Austin av—phone 1390-J

MacGregor Janet Miss, matron in charge Faith Cottage Compton  
Home, h 53 Atkinson

Machin Jno (Sallie), h Hazel Hill rd, W Ashev

MacIntire Saml C Jr (Helen P), civil engrnr 17 1/2 Patton av, h 232  
Montford av

\*Mack Henry, emp Highland Hospital, h 379 Cumberland av

\*Mack Jas, hlpr, h 20 Rector

\*Mack Jno (Carrie), waiter, h 217 Biltmore av

\*Mack Jos, rms 60 Clingman av

\*Mack Lea, h 4 Richie

\*Mack Lizzie M, cook, h 109 Valley

\*Mack Marcella Miss, mngr Harper Method Shampoo Parlor, rms 212  
Drhumor Bldg

\*Mack Mary, dom, h 25 Buttrick

\*Mack Mary, furn rooms 20 Rector, h same

\*Mack Michael (Isabella), lab, h (r) 22 Ralph

MacKay Chas C, piano tchr, 3d fl Nat Green Bldg

MacKay D MacNeill 3d, h 16 1/2 Patton av

J. R. DURRETT  
**DURRETT & SON GARAGE**  
F. E. DURRETT  
GENERAL AUTO REPAIRING  
Dealers in Auto Parts, Tires and Tubes. Agents for  
Dunn Bros. Cord Tires and Tubes and Dunn Bros.  
Batteries.  
285 Patton Ave.

**HILL'S**

The  
White  
Market

Phones:  
3561-3562

City  
Market

Paramount  
Sausage

**BLUE RIDGE BUILDING & LOAN ASSOCIATION**

No. 1 HAYWOOD ST.

Best SAVINGS, INVESTMENT AND BUILDING PLAN KNOWN

We Sell 5% Non-Taxable Investment Stock Cashable on 90 Days Notice

J. E. RANKIN, President

EDWIN L. RAY, Sec.-Treas.-Mngr.

# T. P. JOHNSON & COMPANY

SHEET METAL WORKERS

All Kinds of Roofing, Guttering and Conductor Work—Metal Ceiling, Skylights and Galvanized Iron Cornices

Office and Shop, 157 Biltmore Avenue

Phone 325

412 ASHEVILLE, N. C. (1925) CITY DIRECTORY

**Southern Steel & Cement Co.**  
 "Building for the Future"

10 North Park Square  
 Home of ATLAS PORTLAND CEMENT  
 'Phones 974 and 3622

- MacKay Emily Whiting Mrs, The Polly Hat Shop, h 16½ Patton av  
 MacKay Jos J (Katherine D), h 3 Cumberland Circle  
 MacKay MacNeill, Raysor's Drug Store, h 16½ Patton av  
 MacKenzie Margaret E Miss, student, h 101 Cumberland av  
 MacKenzie Minerva, wid Donald, furn rooms 101 Cumberland av, h same  
 \*Mackel Geo, lab, h 184 Buffalo, W Ashev  
 \*Macket Sue, dom, h 184 Buffalo, W Ashev  
 Mackey Chas M (Vivian), mech J R Durrett & Son, h 16 w Haywood  
 Mackey Ida Miss, tr nurse Hillcroft Sanatorium, h Fairview rd, Bilt  
 \*Mackey Louise, nurse, h 310 Asheland  
 Mackey Nannie, wid J J, bkkpr Felmet Bros, h 167 Montana av, W Ashev  
 MacLeod Fredk H (Cora), painter Ashev Sign Service, h 27 Hollywood  
 MacMahon J Thos, real estate, h "Shady Rest" Howland rd (G P)  
 MacNair Maria Louisa Miss, h Longview rd, W Ashev  
 MacNair Wilmer Rev (Eleanor), h Longview rd, W Ashev  
 Macnichol Mary H, wid Jno A, h "Fairmont Terrace" Fairmont rd (G P)  
 Macpherson Geo S (Jennie D), phys 12½ Government, h 102 Merrimon av  
 MacQueen Edd (Blanche), planter, h 59 Edgemont rd (G P)  
**MacRAE CAMERON F** (Fair P), city police judge and atty at law 5 Natl Bnk of Com Bldg—phone 1358, h 67 Cumberland Circle—phone 4207-J  
 MacRae Cameron F Jr, student, h 67 Cumberland Circle  
 MacRae Emily Miss, tchr, h 67 Cumberland Circle  
**MacRAE JOHN D** (Mary), physician and surgeon (X-Ray and Radio Specialist) 201-202-203 Haywood Bldg—phone 3747, h 55 Pearson dr—phone 3725  
 MacRae Laura D, wid J Moffat, h Kenilworth rd, Kenilworth  
 MacRae see also McRAE  
 MacReynolds Wesley W, slsmn Chimney Rock Mtns (Inc), h Roseband Cottage, Albemarle Park  
 Macy Erna Miss, p nurse Clarence Barker Mem Hosp, rms 16 All Souls' Crescent, Bilt  
 \*Madden Calvin (Ada), cement finisher, h 174 s Beaumont  
 \*Madden Cress, student, rms 38 Clingman av  
 Madden Garage (R T Madden), Swannanoa rd  
 Madden Ross T (Hallie W), (Madden Garage), h Swannanoa rd  
 Maddern Gardner, emp The Flower Shop, h 16 Clyde  
 Madden Gardner (Mary B), auto delivery bus, h 1 Austin av  
 Maddox Carroll S (Myrtle), barber Asheville Barber Shop, h 750 Haywood rd, W Ashev  
 \*Maddox Julia, h 194 Biltmore av  
 Maddox N L (Patsey), clk Sterchi Bros, h 34 Orchard  
 Madden Mary Miss, tr nurse Fairview Cottage San, h same  
 \*Madison Annie, cook, 105 Edwin pl (G P), h same  
 \*Madison Frank, porter Bowman's Barber Shop, h 29 Clingman av  
 \*Madison Henry, emp Caro Creamery, h 32 Velvet  
 \*Madison S T (Ola), cook Battery Park Hotel, bds 16 Davidson  
 Maddux Nathaniel (Irene), dentist, 401-403 Legal Bldg, h 52 Glendale rd (G P)  
 Maeder Julia C, wid A J, h 132 East

## ACME PAINT Shop

Auto Painting  
Sign Painting

Outdoor Advertising

PHONE 4057-W

11 Southside Ave.

## L. A. TRUMBO & SONS

### SASH AND DOORS

Offices and Warehouse 183 Lyman St.

PHONE 1175-J

P. O. BOX 1566



# BON MARCHE

ASHEVILLE'S QUALITY DEPARTMENT STORE

26-32 Haywood

Phone 2500

ASHEVILLE, N. C. (1925) CITY DIRECTORY

413

**MAE'S HAT SHOP** (Mrs Mae Goldfield), we design and make our own hats, 25 Patton av—phone 2376

Maggini Cora D, wid B A, h 4 Oak Park rd  
Maggini Helen A Miss, h 4 Oak Park rd  
Magnussen Claudine, wid E H, h 39 Wellington, W Asheville  
Maguire Mary C Miss, dietitian The Meriwether Hosp (Inc), h same  
\*Mahaffey Arthur (Ethel), carp, h 4 Dundee  
\*Mahaffey Jas (Bessie), brickmason, h 4 Dundee  
Mahaffey Lizzie Mrs, h 125 Beaumont  
Maher Ina V, wid Wm, furn rooms, h 67 Magnolia av  
Maher Minnie E Miss, stenog Sou Ry, h 67 Magnolia av  
Maison "Annette" (Miss Anna Galumbeck), ladies' ready-to-wear, 18 Haywood

\*Maize Andrew R, student, h 269 Asheland av  
\*Maize Geo W Rev (Mayme), presiding elder A M E Church, Hendersonville dist, h 269 Asheland av  
\*Maize Geo W Jr, student, h 269 Asheland av  
Majestic Amusement Co, prop Majestic Theatre, e College cor Market, C R Bamford pres  
Majestic Theatre, College n e cor Market, Majestic Amusement Co props  
Majestic Theatre Building, College n e cor Market  
Majors C Luther, h 34 Atkins  
\*Majors Clarence, lab, rms 5 Atkins  
Majors Colonel A (Elizabeth), h 34 Atkins  
\*Majors Geo (Dollie), concrete wkr, rms 5 Atkins  
\*Majors Georgia, rms 5 Atkins  
\*Majors Isabel, cook, rms 5 Atkins  
Majors Jno M, chauff, h 34 Atkins  
\*Majors Wm (Lucife), lab Gulf Refining Co, h Hendersonville rd, Bilt

Mallonee Verna Miss, cashr Imperial Theatre, h 19 John  
Malloy Minnie F, wid T F, h 72 Merrimon av  
\*Mallory Aaron (Susie), lab, h Haw Creek  
Mallory Chas, hpr Sugg & Britt, h Arden, R D 2  
Malone Albert H (Irene), sec Albemarle Park Co and lessee and mngr The Manor, h Manzanita Cottage, Albemarle Pk  
Malone Chas N (Joanna), atty, 308-09 Oates Bldg, h 246 Hillside  
Malone Chas W (Lela S), justice of peace, 8½ Biltmore av, h 289 Hillside

\*Malone Edwd (Stella), chauff, h 19 Hill  
Malone H LeRoy, solr Horney Bros, rms 172 Asheland av  
Malone Jno H (Berta), slsmn Horney Bros Land Co, res Lithonia Ga  
Malone Julian Y (Nellie), phys, eye, ear, nose and throat specialist, 101 Haywood, h 122 Woodward av (N P)  
Malone Roy, with Horney Bros, rms 172 Asheland av  
Malone Wexler S, student, h 246 Hillside  
Maloof Richd K (Isabelle), art goods, 40 Haywood, h 48 Merrimon av  
Maltzas Geo (Agnes), waiter Cafe De Luxe, h 34 Cherry

**MAN STORE** (The), (Coleman Zageir), clothing, men's furnishings, etc—phone 4061, 22 Patton av

\*Mance Ada L, cook, h 125 Pine  
\*Mance Bertha, dom, h 21 Latta  
\*Mance Emma, laund, h 56 Clemmons

**ELECTRIC  
FLAT IRONS**

Phones: Sales Dept 3429; Contract and Service 879; General Office 69; Supt.'s Office 1400

**ASHEVILLE POWER & LIGHT COMPANY**

## J. C. McPHERSON

Plumbing, Steam and Hot Water Heating—Slate and Tin Roofing  
Galvanized Iron Work

33 CAROLINA LANE

PHONE 133

Manufacturers  
Wholesale Dealers  
Contractors

**MORTON JONES & CO., Inc.**  
310-316 Southside Ave.  
PHONE 1276

Roofing  
Sheet Metal  
Warm Air Heating  
Supplies

**PILOT LIFE INSURANCE CO. of Greensboro, N. C.**  
"The largest service to the largest number." Complete protection. Life, Disability, Double Accident Indemnity, Life, Disability, Double Accident Indemnity, Accident and Health Insurance.  
Asheville Office 510 Legal Bldg. Phone 87-J  
W. P. MORRIS O. L. EDWARDS J. H. MORRIS

414 ASHEVILLE, N. C. (1925) CITY DIRECTORY

- \*Mance Helen, dom, h 21 Latta  
\*Mance Lillic, student, h 21 Latta  
\*Mance Solomon, lab, h 21 Latta  
Manekin Sol, clk H L Finkelstein, h Merrimon av  
Maneval David W (Cora M), supt of grounds Lake View Park, h 23 Courtland  
Maneval Van (Alda B), bkkpr Lake View Park, h 23 Courtland  
Maney Emmett D (Emma), clk, h 28 Virginia av, W Ashev  
Maney Ernest D (Mary), collr Ashev Times, h 28 Virginia av, W Ashev  
Maney Fred L (Bonnie), mngr West Ashev Hdw Co, res Leicester R D 1  
Maney Hugh S (Annie), agt Durham Life Ins Co, h 2 Ledbetter av, W Ashev  
Maney Irena Miss, h 297 Haywood rd, W Ashev  
Maney J Eloise Miss, student, h Newbridge (R D 5)  
Maney Lorenzo D (Daisy), (Biltmore Supply Co) and postmaster Biltmore, h Hendersonville rd, Bilt  
Maney Mae Miss, h 2 Ledbetter av, W Ashev  
Maney Melvin L (Ora), real estate, h 297 Haywood rd, W Ashev  
Maney W Harry (Georgia), (Biltmore Supply Co), h Hendersonville rd, Bilt  
Maney Wm D (Hattie), trav slsmn, h Oak, W Ashev  
Maney Wm R (Bertha), genl mdse, Weaverville rd, Newbridge (R D 5), h same  
Maney Wm R, student, h Hendersonville rd, Bilt  
\*Mango Irene, cook, h 76 Wall  
Mangum Ralph J (Esther), mngr shoe dept The Leader, h 45 Elizabeth  
Mangussen Claudine Mrs, clk Bon Marche, h 46 Atkins  
**MANHATTAN LAUNDRY** (Inc), 81 Broadway—phones 2666-2667, L U Greer pres-mngr, L N Strelitz v-pres (see back cover)  
Manhattan Lunch (Louis Papas), 42 Broadway  
**MANHATTAN TOWEL SUPPLY CO** (L U Greer, L N Strelitz and B M Richard), 81 Broadway—phones 2666-2667  
Manley Bernard (Fay), ins agt, h 111 Asheland av  
Manley Jno H (Emma), meats, City Market, h 41 Chestnut  
Manley Julia Mrs, clk Bon Marche, h 28 East  
Manley Lawrence B, clk J H Manley, h 41 Chestnut  
Manley Margaret Miss, bkkpr Bon Marche, h 41 Chestnut  
Manley Patk D (Julia), clk J H Manley, h 28 East  
Mann Frank B, tchr Bilt High Schl, h Hendersonville rd, Bilt  
Mann Louvenia L, wid W T, h Elkmont Hghts (R D 1)  
Mann Nell Miss, tchr Aycock Schl, h 28 College Park pl  
Mann Reginald L (Nina M), contr Elkmont Hghts overlooking Beaver Lake (R D 1), h same  
\*Mann Sydney (Beatrice), lab, h 469 s Frnch Broad av  
Mannel Chas (Clara), sec-treas Bultmore Concrete Co, engr Allport Constr Co, h 10 Oak Park rd  
\*Manning Chas (Emma), presser, h 101 n Lexington  
Manning Iva Nell Miss, tchr Ashev Normal Schl  
Manning Jas S, carp, bds 583 Haywood rd, W Ashev  
Manning Mamie Miss, tchr Newton Schl, h 83 St Dunstan's rd  
\*Manning Sarah, cook, h 20 Gudger

**WEBB ELECTRIC CO.**  
ELECTRICAL CONTRACTORS  
Estimates Cheerfully Furnished  
Phone 4456 116 Patton Ave.

**ASHEVILLE ICE COMPANY**

Wholesale and Retail Dealers in Pure Mount Mitchell Ice

24 SOUTH MARKET STREET

PHONES 72 AND 158

# HARE'S FUNERAL HOME

FUNERAL DIRECTORS AND EMBALMERS  
AUTO AMBULANCE SERVICE

Telephone 279

Corner Michigan Avenue & Haywood Road

West Asheville, N. C.

ASHEVILLE, N. C. (1925) CITY DIRECTORY

415

- \*Manning Sarah F, laund, h 20 Gudger  
\*Manning Wm, taxi service, h 20 Gudger  
**MANOR** (The), homelike inn, Albemarle Park, Charlotte st—phone  
4575, A H Malone lessee and mngr  
Mansell Cora M Miss, h Burnsville Hill  
Mansell Sarah E, wid S T, h Burnsville Hill  
"Manzanita" Cottage, Albemarle Park, res A H Malone  
Maple C L (Anna), h 121 Spears av  
Maple Leaf Dairy (C W Snyder), Sweeten Creek rd  
Maplewood Cottage, 117 s Liberty  
\*Maragne Andrew, lab, 'bds 158 Livingston  
\*Marbel Hubert (Mollie), carp, h 1 Smathers la  
\*Marchbanks Jas (Marinda), lab, h 17 Haid  
Marcum Gennette J Miss, clk Pollock's, h 69 Rankin  
Marcum Minnie U Miss, h Chestnut Ridge Pk  
Mardis J Sam (Emily C), (J S Mardis Realty Co), h 40 Michigan av,  
W Ashev  
Mardis J S Realty Co (J S Mardis), 422½ Haywood rd, W Ashev  
Mardis J Raleigh, slsmn, h 40 Michigan av, W Ashev  
Marett C B Mrs, tr nurse The Winyah San, h same  
**MARGO TERRACE**, 140 Haywood, cor French Broad av—phone 527,  
annex 3920, P H Branch propr  
\*Marion Lucille, dom, h 51 Hazzard  
Mark Wm P (Pickett), solr, h 68 Orange  
Market Street Co (Inc), real estate, 708 Jackson Bldg, D L Meri-  
wether pres, Mrs Jean C Barrow v-pres, F L Sale sec-treas  
Markman Rudolph, violin tchr, 14½ n Pack sq, h Kenilworth Hotel  
Marler Sallie, wid W M, h 159 s French Broad av  
Marley Frank J, ins agt Met Life Ins Co, h 16 Forest rd, Kenilworth  
Marlitt Henrietta V, wid Geo C, tchr, h 77 Montford av  
Marlow B Willis (Mary A), clk C L Hayes, h 12 Bennett  
**MARLOW BRISCOE M** (Myrtle), supt City Market, h 85 Central av  
\*Marlow Jas, emp Grove Park Inn, h same  
\*Marlow Logan (Mary), emp The Lexington Market Co, h 9 Weaver  
\*Marlow Minnie, laund, h 69 Short Madison  
\*Marlow Neal, sausage mkr Hill's (Inc)  
\*Marlow Richd L (Agnes), lab, h 98 Eagle  
Marlowe Helen Miss, tchr Orange St Schl, h 85 Central av  
Marlowe Laura E, wid Burgin, furn rooms, 26 Bearden av, h same  
Marnix Kenon C, chauf Union Plumbg Co, h Biltmore av  
Marple A Ray, clk Michalove Gro Co, res Skyland N C  
Marple Clyde R, slsmn Michalove Gro Co, res Skyland N C  
Marquardt Adolph A (Pauline), emp Ashev P & L Co, h 73 Louisiana  
av, W Ashev  
Marquardt Emma Miss, stengr Hayes-McCormack Co, h 28 Cherry  
Marr Bertha Miss, h 30 Majestic av, W Ashev  
Marr L Lee (Mattie), (L L Marr Co), h 30 Majestic av, W Ashev  
Marr L Lee Co (L L Marr, T J Woodard), gros, 499 Haywood rd, W  
Ashev  
\*Mars Mary, cook, h 46 Pine  
Marsh Katherine Miss, h 32 Oakwood, W Ashev  
\*Marsh Myrtle, h 8 Cole  
Marsh Paul E (Mary A), phys, 12½ Government, h 228 Montford av

C. C.

McCarty

Realtor

Real  
Estate  
Rentals  
and  
General  
Insurance

60½ Patton  
Ave.

Phones:

Office  
3092-W

Res.  
2078-W

22 N. PACK SQ.

**JOHNSON DRUG CO.**  
Your drug store protection is our profession  
"ON THE SQUARE"  
PHONES 2141 & 4429

## RED TOP CAB COMPANY, Inc.

Red Top Cab Service—

"U Drive 'Em Service

PACKARD AND CADILLAC CARS FOR TOURING

Phones 900-331-332

# Visitors Welcome!!

Asheville Chero-Cola Bottling Co.



416

ASHEVILLE, N. C. (1925) CITY DIRECTORY

**ROBERT P. JACKSON**  
REAL ESTATE, RENTALS, LOANS, AND FIRE INSURANCE

PHONES 4471 AND 2769

309 JACKSON BLDG.

- Marshall Ercy C (Bertie), painter, h Sulphur Springs rd, H H, W Ashev
- Marshall G Zeigler (Martha), h 41 Austin av
- Marshall Geo (Grace), h Chunn's Cove
- Marshall Geo F (Millie A), condr Sou Ry, h 94 Jefferson dr
- Marshall Geo L, taxi service, h 94 Jefferson dr
- \*Marshall Jas (Frances), lab, h 61 Valley
- Marshall Jno W (Sophia), lab Bilt Estate, h Reed, S Bilt
- Marshall Lend Miss, clk M V Moore & Co, h 132½ Biltmore av
- Marshall Lloyd W (Eleanor L), clk T L Tranthun gro, h West Chapel rd, S Bilt
- Marshall Mack H (Nancy), foreman Bilt Estate, Bilt, h same
- \*Marshall Milton (I Zola), h 30 Gudger
- \*Marshall Robt (Lizzie), lab, h (r) 64 Eagle
- \*Marshall Sanders, lab, h 30 Gudger
- Marshall Sarah E Miss, h Reed, S Bilt
- \*Marshall Susie, furn rooms, 78 s Spruce, h same
- Marsteller Isella, wid Wyatt, stenog, h 17 Montford av
- Martel Mills (Inc), bedspread mnfrs, Elk Mtn N C, H C Dresser mngr, J T Bagwell supt
- Martha Washington Candy Store, 44 Haywood, Mrs A D Faver mngr
- Martin A B (Jennie), rms 150 Asheland av
- \*Martin Abe (Carrie), mech, h 108 Wallack
- \*Martin Adena, student, h 123 Poplar
- Martin Alton, h 92 Ora
- \*Martin Anna, tchr Stevens-Lee Schl, h 4 Haid
- Martin Anna M Miss, h 96 Flint
- Martin Annie D Mrs, v-pres Asheville Seed Co (Inc), h Flat Rock N C
- Martin Beatrice Mrs (The Elite Shoppe), h 345 Biltmore av
- Martin Bonnie Estelle Miss, opr Sou Bell Tel & Tel Co, h 143 Broadway
- \*Martin Butler (Viola), lab, h 77 Mountain
- \*Martin Caleb (Helen), lab, h 77 Eagle
- \*Martin Caleb Jr, clk Jno Revis, h 56 Mountain
- \*Martin Chas, porter Taylor F & Flour Co, h 142 Eagle
- Martin Chas R, emp Langren Hotel, h 40 (26) Vivian
- Martin Claude, receiving clk Brown Hdw Co, res Leicester N C
- Martin Dante, rms 2 Carroll av
- Martin Dennie, wid J C, h (r) 121 Hillside
- \*Martin Edwd (Eloise), porter Chimney Rock Mtns (Inc), h 29 Valley
- \*Martin Elnora, student, h 29 Valley
- Martin Essie Miss, nurse The Meriwether Hosp (Inc), h same
- Martin Ester Miss, emp S H Kress & Co, h 92 Ora
- MARTIN FLORENCE C MRS** (Harkins & VanWinkle), (The Harkins Co), and notary, 801-807 Jackson Bldg—phone 611, h 106 Washington rd—phone 1936
- Martin Floyd, clk Denton & Co, h 7 Merrimon av
- \*Martin Fredk P (Queenie), cleaning and pressing, 35 e College, h 29 Valley
- \*Martin Fredk P Jr, presser F P Martin, h 29 Valley
- Martin Gypsie, cashier Gilmer's, h 24 Wellington, W Ashev
- \*Martin Henry C, h 27 Eloise
- MARTIN J VAL** (Florence C), mngr Metro Life Ins Co, h 106 Washington rd—phone 1936

## EDWARD A. FARLEY

R. L. CHANCE, Manager

Head to Foot Outfitters for Men, Women and Children

(Charge Accounts Solicited)

76 Patton Avenue

Phone 176

**MERCHANTS TRANSFER & COAL CO.**  
**FREIGHT, FURNITURE AND CONTRACT HAULING**  
**HIGHEST GRADES OF CROWN, BLUE GEM AND JELICO COALS**  
 27 W. College Office Phones 1331-3067

ASHEVILLE, N. C. (1925) CITY DIRECTORY

417

Martin Jas, stonemason, h 10 Cherry

\*Martin Jas (Mabel), lab, h 318 Ashland av

\*Martin Jas (Olena), lab, h 4 Velvet

**MARTIN JESSE L** (Fannie M), real estate-insurance, 643 Haywood rd, W Ashev, h same—phone 733

\*Martin Jno (Aric), waiter Langren Hotel, h 123 Poplar

Martin Jno B (Katherine), stonemason, h 10 Cherry

Martin Julia, wid W F, h Riverside Hghts (R D 5)

\*Martin Julia A, music tchr, h 74 Mountain

**MARTIN JULIUS C** (Helen), (Martin, Rollins & Wright), vice-chairman Haywood St Branch Central B & T Co, h 20 n Liberty—phone 293

**MARTIN JULIUS 2ND**, atty at law, 90J to 907 Jackson Bldg—phone 466, h 60 Montford av

\*Martin King R (Nellie), barber, 2 Broadway, h 278 e College

Martin Lawrence, stonemason, h 10 Cherry

Martin Lillie A Miss, nurse The Meriwether Hosp (Ine), h same

\*Martin Mamie, tchr Stevens-Lee Schl, h 64 Hill

\*Martin Mamie, maid, h 32 Clingman av

Martin Mamie V Miss, superv Sou Bell Tel & Tel Co, h 143 Broadway

\*Martin Margaret, student, h 123 Poplar

\*Martin Mary, bund, h 56 Mountain

Martin Melvina Mrs, boarding, 117 s Liberty, h same

\*Martin Nathaniel (Alma), emp Greer's Wet Wash Laundry, h 18 Ralph

\*Martin Nathaniel M Jr, student, h 4 Hañd

Martin Norman, bkkpr Central Bk & T Co, h 20 n Liberty

\*Martin Percy, emp S Peniek, h 32 Davidson

Martin Rans L (Della), carp, h Burnsville Hill

\*Martin Riehd K (Nellie L), barber, h 278 e College

\*Martin Robt, lab, rms 33 Argye Lane, W Ashev

**MARTIN, ROLLINS & WRIGHT** (J C Martin, T S Rollins, G H Wright), attys at law, 90I to 907 Jackson Bldg—phone 466

\*Martin Rufus, cook, rms 118 Ora

Martin Saml C (Bessie), engrnr Sou Ry, h 29 Victoria av

Martin Saml W Mrs, clk The London Shop, h 345 Biltmore av

Martin T H & Co, attys, 226-229 Haywood Bldg, P C Smith mngr

\*Martin Thos (Mamie), cook, rms 32 Clingman av

\*Martin Thos (Nannie), waiter Kenilworth Inn, h 122 1<sup>st</sup>ine

\*Martin Vincent, chauff J R Oates, rms (r) 90 Gertrude pl (G P)

Martin Vista Miss, opr Sou Bell T & T Co, bds 143 Broadway

Martin W F, tinner W H Arthur Co, rms Highland Hotel

Martin W S Mrs, bds 345 Biltmore

\*Martin Wm L, waiter, rms 32 Clingman av

Martin Wm W (Ellen), emp Sou Ry, h 92 Ora

Martin Wm W (Sallie), carp, h 24 Wellington, W Ashev

Martin Zeno, stonemason, h 10 Cherry

Martindale A Delbert, shoe repr T G Bowden, h 64 Logan, W Ashev

Martindale Emma C, wid W H, h 61 Logan av, W Ashev

Marvel Jos H (Josephine B), pres Kenilworth Co, rms same, res Lake George N Y

Marvel Roscoe A (Marie N), v-pres-treas and mngr Kenilworth Co and Kenilworth Inn, h Kenilworth Inn



Asheville, N. C. Phone 2211-840

**Hudson & Essex Cars**  
 They Serve You for Years  
**Weaver Motor Co.**  
 (Inc.)  
 29-31 Spruce St.



633 Merrimon Ave., Grace.

Phone 2557-J

**GRACE PHARMACY**  
 Pure Drugs—Sanitary Fountain  
 In our Prescription Department Accuracy  
 dominates Swiftness

**MOALE & MERIWETHER** Real Estate and Insurance  
 Phone 661  
**GENERAL AGENTS UNITED STATES FIDELITY AND GUARANTY CO.**

C. A. DEWEY  
**CAROLINA PLUMBING & HEATING CO.**  
 Plumbing and Heating Contractors—Plumbing and Heating Supplies  
 BILTMORE ROAD, BILTMORE

C. W. BRYSON

418 ASHEVILLE, N. C. (1925) CITY DIRECTORY

**Claverie's  
 Pharmacy**

P P S  
 R H O  
 E O N  
 S C E I  
 C R I S A  
 I P 26 L  
 T I and I  
 O 1703 S  
 N

Always at  
 Your Service  
 "Ask Your  
 Doctor"

**Carolina  
 Bonding &  
 Insurance  
 Co.**

Home State  
 Corporation

Contractors,  
 Builders,  
 Guardian  
 Executors,  
 Administra-  
 tor and  
 All Court  
 Bonds.

49 E. College  
 Street  
 Phone  
 4071-W

- Maryland Casualty Co, claim division, 1-2 Citizens Bank Bldg, J W Tinsdale mngr
- Mascari Chas (Mary), fruit, 58 Patton av, h 48 Philip
- Mascari Mark, h 48 Philip
- Masey Annie, wid J S, h 130 Church
- Masey Ollie Miss, h 130 Church
- Mashburn ——— Miss, nurse Ashev Mission Hosp, h same
- \*Mashburn Daisy, laund, h 6 Gudger
- Mashburn Don (Glaydys), vulcanizer, rms 134 Rankin av
- Mashburn Emily Miss, surgical supervisor French Broad Hosp, rms 130 s French Broad av
- MASHBURN JOE D** (Gladys), (M & M Tire Shop), h 134 Rankin av—phone 1086-J
- \*Mashburn Rebecca, laund, h 6 Gudger
- \*Mason Benj (Sallie), lab, h 59 Short Madison
- \*Mason Chas (Lizzie), lab, h 104 n Lexington
- Mason Elizabeth C, wid W T, h 18 Howland rd (G P)
- Mason Ethel W Mrs, tr nurse, 172 s French Broad av, h same
- Mason Eugene, clk, bds 68 e Woodfin
- Mason Fanny, wid T McBee, supervisor lunch room Newton Academy, h 15 Blake
- Mason Fletcher A (Cumi M), fireman Oteen Hospital, h Fairview rd, Bilt
- Mason Frank T Dr, U S Vet Hosp, h 608 Biltmore av
- Mason Helen E, wid W D, h 357 Biltmore av
- Mason Helen G Miss, student, h 15 Blake
- Mason Herbert B (Ethel W), supt Home Security Life Ins Co, h 172 s French Broad
- Mason Jas I (Alema), (Mason & Co), h 18 Howland (G P)
- \*Mason LeRoy, slsmn, bds 16 Davidson
- \*Mason Louise, student, h 59 Short Madison
- Mason Sadie F Miss, nurse, 25 Livingston, h same
- Mason Sarah K Miss, mlnr, h 15 Blake
- Mason Thos M (Lucille), clk Ashev P & L Co, h 28 Robeling Circle
- Mason Wm B (Agnes), phys, h Biltmore Forest and Washington D C
- Mason Wm R, nech, h 357 Biltmore av
- Mason & Co, pub accountant, 703 Jackson Bldg
- MASONIC BODIES**, Masonic Temple, W F Randolph sec, H G Etheridge asst sec
- Masonic Hall, 3 Plaza, Bilt
- \*Masonic Hall, Shiloh, S Bilt
- MASONIC TEMPLE COMPANY**, 80 Broadway, C N Brown pres, A S Guerard v-pres
- \*Masonic Temple, 44 s Market
- MASONIC TEMPLE & SCOTTISH RITE CATHEDRAL**, 80 Broadway —phone 648, W F Randolph custodian
- Massagee Chas D (Nina), carp, h 50 Orange
- Mass Willard S (Addie), carp, h 427 Patten av
- Massee Wm J (Ethel B), brick mnfr (Macon Ga), h Sunset dr (G P)
- Massey Arthur, lab W L Hart, h Fairview rd, 2½ mi e of Bilt
- \*Massey Bernice, dom, h 54 Gaston
- Massey Edwd S (Maude), taxi service, h 122 Hendersonville rd, S Bilt
- Massey Forest S, student, h 122 Hendersonville rd, S Bilt
- Massey J Pinkey (Daisy), truck driver, h 46 Clyde

**POOLE'S DYE WORKS, Inc.**

"THE ORIGINAL CLOTHES DOCTORS"  
 HIGH CLASS FRENCH CLEANING, PRESSING AND DYEING  
 CARPETS, RUGS AND HATS RENOVATED

14 BROADWAY

PHONES: OFFICE 1230; PLANT 4321



# Lucy & Ray Mathewson

Home Portraiture

Telephone Appointments Only

3153 - W

PHOTOGRAPHIC LANDSCAPES  
OF WESTERN NORTH CAROLINA

AWARDED SALON HONORS

PITTSBURG 1923    BUFFALO 1923    BANGOR, MAINE 1922

PITTSBURG 1924    TOKIO, JAPAN, 1924



# Lucy & Ray Mathewson

Home Portraiture

Telephone Appointments Only

3153 - W

PHOTOGRAPHIC LANDSCAPES  
OF WESTERN NORTH CAROLINA

---

AWARDED SALON HONORS AT

PITTSBURG 1923    BUFFALO 1923    BANGOR, MAINE 1922  
PITTSBURG 1924    TOKIO, JAPAN, 1924



# CLINARD ELECTRIC CO., Inc.

Wholesale and Retail Distributors of Electric Fixtures, Appliances and Supplies. Grand Prize Eureka Vacuum Cleaner

107 E. College St.

Phone 159-W

ASHEVILLE, N. C. (1925) CITY DIRECTORY

419

- \*Massey Jas (Estelle), lab, h 7 Jason  
 Massey Jas R (Carrie), emp Natl Casket Co, h Woodfin N C  
 \*Massey Jno (Effie), lab, h 92 Pine  
 \*Massey Marshall, lab Sou Ry  
 Massey Minnie B, wid J L, h 108 Hillside  
 Massey Ottis (Lavada), driver T J Bassett, h Beaverdam rd, Grace  
 Massey S Harrison, glazier J M Westall & Co, h Weaverville rd  
 \*Massey Verna, nurse, h 51 Gaston  
 \*Massey Willie, cook, h 54 Gaston  
 \*Massie Harold (Edith), butler, h 128 Poplar  
 Massie W Lebo, taxi service, h 424 (504) Merrimon av  
 Masters Chas, student, h 55 Vance  
 Masters Dollie Miss, emp Highland Hosp, h same  
 Masters E H, chauff N C Oil Co, h R D 4  
 Masters Fred P, carrier P O, h R D 2  
 Masters G A, chauff N C Oil Co, res R D 4  
 Masters G H Grocery Co (G H Masters), whol, 134 w Haywood  
 Masters Granville H (Nellie), (G H Masters Grocery Co), h 55 Vance  
 Masters J Howell, emp Ashv Ldry, h Long, Woolsey  
 Masters Pearl Miss, clk The Standard (Inc), h 55 Vance  
 Masters Reuben H, mehst Sou Ry  
 Masters Roy (Elsie), carp, h Beaverdam rd, Grace  
 Masters Saml A (Pearl M), carp, h Long, Woolsey  
 Masters Wm E, carp, h Long Woolsey  
 Matherson Geo, clk Bilt P O, h Reed, S Bilt  
 Matherson Mark H, carrier No 1 P O, h Reed, S Bilt  
 Mathews Christina, wid Chas, h (r) 121 Hillside  
 Mathews Edith L Miss, seamstress Lowenbein-Rutenberg Co (Inc), h  
 198 Broadway  
 Mathews Ervin K, mngr Skyland Hotel, h same  
 Mathews Ethel, wid J P, stengr div frt agt Sou Ry, h 169 Cumber-  
 land av  
 Mathews Geo W (Ruby), v-pres Charlotte St Pharm, h 50 Merrimon  
 av  
 Mathews L Finley (Susie), h 62 Orange  
 \*Mathews Lula, cook W J Massee, h (r) Sunset dr (G P)  
 Mathews Mary B Miss, tchr, h 62 Orange  
 Mathews Millinder, clk Piedmont Elect Co, h 2 Blanton  
 \*Mathews Rogers (Marie), auto mech, h 33 Jones  
 Mathews Susie E Mrs, boarding, 62 Orange, h same  
**MATHEWS see also MATTHEWS**  
 Mathewson Jennie, wid Obe, h 111 Coleman av  
**MATHEWSON LUCY MRS** (Lucy & Ray Mathewson), h 111 Coleman  
 av—phone 2503  
**MATHEWSON LUCY & RAY** (Ray and Mrs Lucy Mathewson), home  
 portraiture and photographic landscapes of Western North Car-  
 olina, 111 Coleman av—phone 2503 (see opp)  
**MATHEWSON RAY** (Lucy), (Lucy & Ray Mathewson), h 111 Cole-  
 man av—phone 2503  
 Mathis Jas B, emp Ashv F & L Co, h 96½ Haywood  
 Mathis Margaret, wid G M, h 96½ Haywood  
 Mathis Virginia Miss, h 96½ Haywood  
 \*Mathis W, porter Pullman Co, h 11 Hildebrand  
 Matney Grace Miss, tchr Vance Schl, h 83 Westwood pl

**SUPERIOR CLOTHING CO.**  
 Complete Outfitters to Men, Women and Children  
 Cash if you have it, Credit if you want it  
 16 S. PACE SQ.  
 PHONE 1938-J

**Reliance  
 Coal &  
 Transfer  
 Co.**  
 Highest  
 Quality  
 Steam  
 and  
 Domestic  
**COAL**  
 Transfer  
 Heavy  
 Hauling  
 Phones  
 Office 167  
 Yard  
 2256-J

## ADVOCATE PUBLISHING CO.

COMMERCIAL PRINTERS, RULERS AND BOOK BINDERS

91 Patton Ave.

Phone 2741

# GALLIHER—LUMBER

Biltmore Ave., Sou. Ry.

Phones 4409-4410

420

ASHEVILLE, N. C. (1925) CITY DIRECTORY

**Let The Carolina Mattress Co.  
Do Your Mattress Work**  
 Phone 2879-L-3  
 246 Southside Ave.

Maton Sarah Mrs, clk Grove Pk Inn News Stand, h 8 College Pk pl  
 Matthew Carrie G Mrs, nurse, h 2 Blanton

**MATTHEW HARRY G** (Genevieve), (Carpenter-Matthew), h 99 Mer-  
 rimon av—phone 4371-W

Matthew Saml, steward, rms 164 Bartlett  
 \*Matthews Abraham L, lab, h 173 Flint  
 Matthews Bascom, painter, h 24 Phifer  
 Matthews Benj F (Edith), asst tax collr city, h 198 Broadway  
 Matthews Dorothy Miss, student, h 123 Montford av  
 Matthews Jack B (Ernie), electrn Webb Elect Co, h 6 Mitchell av, WJ  
 Ashev

Matthews Levi A (Myrtle), painter, h 24 Phifer  
 Matthews Mayo (Hattie), lab Richd P Baer & Co, h Gash's Creek  
 Matthews Robt E (Lillie), electrn, h Beaverdam rd, Grace  
 Matthews Robt E (Lottie E), mech Tolley's Radiator & Sheet Metal  
 Wks, h 96 Unadilla av

\*Matthews Rufus (Sallie), emp Haywood St Filling Sta, h 40 Davidson  
 Matthews W R, slsmn Swift & Co, h 208 Patton av  
 Matthews W Jerome (Beulah), driver, h 79 w Haywood

\*Matton Alice, h 29 Brick  
 \*Matton Paul, h 29 Brick

\*Mattox Emma, dom Jenkins Hotel, h 20 Cumberland av  
 Mattson Signe Miss, h 211 Montford av  
 Mauch Geo W (Mollie), chauf Acme Furn Co, h 58 Burton av, W Ashev  
 Mauch Ruth Miss, student, h 58 Burton av, W Ashev  
 Maucher R E Miss, bkkpr McC Carson & Evans, h 44 East  
 Mauldin Avery (Belle), emp Caro W P Co, h Woodfin N C

\*Mauldin Hattie, cook, h 42 Poplar  
 \*Mauldin Jno (Jessie), emp MacArthur Tire Co, h 48 Pine  
 \*Mauldin Lula, cook, h 42 Poplar  
 \*Mauldin Wm (Azlean), janitor Amer Natl Bk, h 10 Hildebrand  
 Mauzy Wayne L Capt, instructor Bingham Military Schl, h Bingham  
 Hghts

\*Maxville Booker (Amy), eating hse, h 7 Sorrell  
 Maxwell David, carp, h 56 Rankin av  
 \*Maxwell Frank (Maud), lab, h 19 Max  
 Maxwell Lester H (Mary), watchmkr C E Henderson, h 126 e Woodfin  
 Maxwell Lois Miss, h 33 Maxwell  
 Maxwell Marcella Miss, tchr Park Av Schl, h 33 Maxwell

**MAXWELL MOTOR CARS** (see Plemmons Motor Co)

Maxwell Paul R, h 51 Adams  
 Maxwell Penelope, wid Chas, h 21 East  
 Maxwell R Henry (Delia), textile wkr, h Hazel Mill rd, W Ashev  
 \*Maxwell Walker S (Mary), lab, h 118 s Grove  
 Maxwell Wallace F (Bessie F), farmer, h 33 Maxwell  
 \*Maxwell Walter (Alice), cafe, h 179 Beaumont  
 Maxwell Wilsey, wid C N, rms, h 51 Adams

Maxwell Wm A (Annie), mill wkr, h 6 Factory Hill  
 Maxwellton Building, 38-40 Patton av  
 May Annie L Miss, tchr, h 15 Girdwood  
 May D Ross (Nellie), firemn Sou Ry, h 9 Park pl  
 May E R, yd engrn Sou Ry  
 May Ernest C (Katherine), supt, h 113-B Woodward av (N P)

**UNION PLUMBING COMPANY**

J. C. CAUBLE, OWNER  
 —CONTRACTORS—  
 PLUMBING, STEAM AND HOT WATER HEATING  
 Phone 432  
 23 Broadway

**S. STERNBERG & CO.**  
**STRUCTURAL STEEL AND PIPE**  
 Always in Stock

PHONE 333

DEPOT ST.

STILWELL —

—REALTOR

SALES, RENTALS, LOANS AND INSURANCE

22 Government St.

Phones: Office 1066; Res. 2056-J

ASHEVILLE, N. C. (1925) CITY DIRECTORY

421

STREET RAILWAY

ELECTRIC LIGHT AND POWER

GAS

Phones: Sales Dept. 3429; Contract and Service 879; General Office 69; Supt.'s Office 1400

Asheville Power &amp; Light Company

- May Henry P (Sallie), supt dye dept Ashev Cotton Mills, h 15 Girdwood  
 May Hugh M, student, h 15 Girdwood  
 \*MAY JEANETTE MISS, supt Blue Ridge Hospital, h same  
 May Jno B (Mable), meat ctr 1 M Teague, h 25 Pearl  
 May Julia E, wid Chas P, h 45 n Ann  
 May Louis C, emp Battery Pk Hotel, h 113-B Woodward av (N P)  
 May Wm W (Ollie), foreman Caro W P Co, h Woodln N C  
 \*Maybin Clarence (Flora), lab, h 96 Hill  
 \*Maybry Broadus, brkmn Sou Ry, rms 459 Depot  
 \*Mayer Bertha, h 34 Max  
 Mayer Gladys E Miss, bkkpr Goode's Drug Store, h 88 Charlotte  
 Mayer Nannie E Miss, clk Stuart's (Inc), h 88 Charlotte  
 Mayer Ruth Miss, student, h 88 Charlotte  
 \*Mayes Julia, dom Oteen Hospital, h Hendersonville rd, Bilt  
 \*Mayes Whitleid, lab, h 48 Ridge  
 \*Mayfield Bertha, cook, h 216 Asheland av  
 \*Mayfield Hester, furn rooms, 27 Max, h same  
 Mayfield W Roy, stock mngr F W Woolworth Co, h 163 Asheland av  
 \*Mayfield Wiley (Corry), lab Richbourg Motor Co, h 86 Hill  
 Maynard Frances, wid E Alonzo, h 43 w Chestnut  
 Maynard Richd W (Grace H), lbr slsmn, h 19 Robindale av  
 Maynard Robt L (Irene), sawyer Caro W P, h 279 Haywood  
 Mayo Christopher C (Blanche), flgmn Sou Ry, h 50 Asheland av  
 Mayo Gabriel C, mchst hlpr Sou Ry, h 50 Asheland  
 Mayo Jno A (Harriet) (Co-operative Realty Co), Mayo & Fowler, h 3 Delaware rd, Kenilworth  
 Mayo Margaret Miss, h 50 Asheland av  
 Mayo & Fowler (Jno A Mayo, Clinton A Fowler), real estate, 214 Drhnmor Bldg  
 Maywood Louise Miss, student, h 141 Flint  
 \*Meacham Fannie, dom, h 81 Burton av, W Ashev  
 \*Meacham Harriet, h 81 Burton av, W Ashev  
 Meacham Washington D (Connie), v-pres Railway Employes' Store and dispt Sou Ry, h 126 Pennsylvania, W Ashev  
 Meacham W Banks, propr Ottari Osteopathic Sanitarium and osteopathic phys 501-06 Legal Bldg, h Grace (R D 1)  
 \*Meador Thos (Louise), omp Sou Ry, h Fair opp R R yds  
 Meadows Allie Mrs, clk Boin Marche, h 23 Central av  
 Meadows Artie L (Lottie), painter, h 15 Green  
 Meadows B G, coach clnr Sou Ry  
 Meadows Chas W (Josephine), tinner O F Meadows Sheet Metal Wks, h 68 Louisiana av, W Ashev  
 Meadows Chas W Jr, hlpr O F Meadows Sheet Metal Wks, h 68 Louisiana av, W Ashev  
 Meadows Claude E (Viola), emp J H Brown, h Woodfn N C  
 Meadows Edgar, tinner, h 68 Louisiana av, W Ashev  
 Meadows Edith, clk Imperial Life Ins Co, h 72 Tremont av, W Ashev  
 Meadows Ella M Miss, cook Farmers' Lunch Room, h 53½ Broadway  
 Meadows Essie May Mrs, clk Lowenbein-Rutenberg Co (Inc), h 257 s French Broad av  
 \*Meadows Eva, laund, h 385 Southside av  
 Meadows Frances Miss, h 68 Louisiana av, W Ashev  
 Meadows Geo F (Julia), trav slsmn, 33 Starnes av

## FINLEY'S DRUG STORE

ALWAYS BUSY BUT AT YOUR SERVICE

Nunnally's Candies, Nyal Remedies, Eastman Kodaks and Supplies  
 Phones 3200 and 3201 402 Depot St.

# ASHEVILLE CONSTRUCTION CO.

GENERAL CONTRACTORS

Merchants' Freight Hauling, Heavy Hauling, Dirt and Furniture Moving  
Cement, Sand and Stone

Phones: Office 223; Depot 645; Quarry 1087-J

Office 20 E. College Cor. Market

**B. FRANK GUDGER & CO.**  
REAL ESTATE AND INSURANCE

Phone 228

32-33 Electrical Bldg.

(Opposite Patton Avenue Entrance to Postoffice)

422

ASHEVILLE, N. C. (1925) CITY DIRECTORY

- Meadows Jas, electrn, h 181 Logan av, W Ashev  
 \*Meadows Jas (Bertha), driver, h 139 s Grove  
 Meadows Katherine Miss, h 68 Louisiana av, W Ashev  
 Meadows Marshall E (Mayme), mngr Battery Park Hotel Barber Shop,  
 rms Battery Pk Hotel  
 Meadows Marshall E Jr, student, rms Battery Pk Hotel  
 Meadows Melvin T (Essie), emp Sou Ry, rms 257 s French Broad av  
 Meadows Mildred Miss, h 72 Tremont Pk, W Ashev  
 Meadows Mitchell R (Delia), gro 316 Westwood pl, W Ashev, h same  
**MEADOWS O F SHEET METAL WORKS** (O F Meadows) sheet metal  
 and heating contractors, 86 n Lexington av—phone 2156 (see back-  
 bone and p 5)  
**MEADOWS OTTIS F** (Frances) (O F Meadows Sheet Metal Works),  
 h 28 Bennett  
 Meadows Ralph, car for hire, h 181 Logan av, W Ashev  
 Meadows Roy, core mkr, h 346 Westwood pl, W Ashev  
 Meadows Solon A (Grace), cabinet mkr Wm M Jones, h 181 Logan av,  
 W Ashev  
 Meadows T Arthur (Gladys), pharmacist Carmichael's Pharmacy, h 139  
 n French Broad av  
 Meadows Taft B, cashr Swift & Co, h 208 Patton av  
 Meadows Thos E, tinner O F Meadows Sheet Metal Wks, h 68 Louisiana  
 av, W Ashev  
 Meadows Ulysses S (Mary), cabt mkr Wm M Jones, h 72 Tremont Pk,  
 W Ashev  
 Meadows Wm M (Daisy), switchman Sou Ry, h 349 Westwood pl, W  
 Ashev  
 \*Means Amelia, cook, h 101 Hill  
 \*Means Annie, h 20 Jordan  
 \*Means Brown, student, h 28 Clemmons  
 Means Butler C (Thelma L), yard clk Sou Ry, h 29 Jefferson dr  
 \*Means Emma, cook 45 Blanton, h 44 Ralph  
 \*Means Henry (Nina), porter Levitt Store, h 25 Clemmons  
 Means J H, painter, rms 20 Maxwellton Bldg  
 Means Jas F (Lottie) (Blue Ridge Decorating Co), h 170½ Broadway  
 \*Means Lenna, student, h 25 Clemmons  
 \*Means Viola, student, h 25 Clemmons  
 \*Means Wesley, cook Lucy Green, h 104 Pine  
 Mears Antoinette A Mrs (Lake View Tea Room), res Weaverville N C  
 \*Mears Annie, maid, 12½ Brick  
 Mears Annis Miss, soc editor The Ashev Times, res Weaverville N C  
 Mears C A, rms 144 Rankin av  
 Mears Carlton M, student, h 63½ Biltmore av  
 Mears Chas, yd msngr Sou Ry, h 43 Delaware  
 Mears Doyle, student, h 375 Biltmore av  
 Mears E F, car inspr Scu Ry, h Pine Grove av  
 Mears Ella M Mrs, h 103 Charlotte and owner and supt Fairview Cot-  
 tage, h same  
 Mears Frank A (Amy O) (Frank A Mears Chemical Co) and (Mears  
 Motor Co), h 63½ Biltmore av  
 Mears Frank A Chemical Co (Frank A Mears), auto polish mnfrs, 63  
 Biltmore av  
 Mears Gaston (Fannie), slsmn, h 47 Atkins  
 Mears Geo A, phys, h 103 Charlotte

**Asheville Plumbing & Heating Co.**  
A. J. HUARD, Erecting Engineer

**CONTRACTORS AND ENGINEERS**

29 Carolina Lane Asheville, N. C. Phone 2637

**MOUNTAIN CITY LAUNDRY**  
DRY CLEANING PHONES 426 and 427

# THE NATIONAL BANK OF COMMERCE

With Modern methods and complete facilities. Invites your business and offers every Banking service consistent with sound Banking

CAPITAL \$150,000.00

SURPLUS \$45,000.00

ELEVEN CHURCH STREET

PHONES 3400-3401

ASHEVILLE, N. C. (1925) CITY DIRECTORY

423

Mears Jay J, shoes 15½ Biltmore av, h same  
 Mears Laymon (Tena), emp Sou Ry, h 43 Delaware  
 Mears Marguerite, student, h 375 Biltmore av  
 Mears Mildred Miss, student, h 375 Biltmore av  
 Mears Motor Co (Frank A Mears), storage 63 Biltmore av  
 Mears N Y, wid W C, h 375 Biltmore av  
 Mears Robt L (Emma), farmer, h Mears av, W Ashev  
 Mears Saml P, dry gds 149 w Haywood, rms same  
 Mears Virginia E Miss, student, h 103 Charlotte  
 Mebane Geo Y (Mary), real estate 16 Technical Bldg, h 60 Henrietta  
 Mecca Lunch (Stephen Kalogerakis), 88 Patton av  
 Meckler Edwd, fl supt Bon Marche, h 230 Cumberland  
 Medd Geo T (Evelyn C), waiter Dinty Moore's Cafe, h 90 Starnes  
 Medical Building, 17 (16½) Government  
 Medicus Emil (Mary R), publisher and editor The Flutist, h 510 Merrimon av  
 Medlin David (Lelia), auto mech Medlin Radiator Shop, bds 116 Hendersonville rd, S Bilt  
 Medling Chas M (Exa Z), electrn Ashev P & L Co, h Fairview rd Green Pk, S Bilt  
 Medling Jas N, student, h Fairview rd, Green Pk, S Bilt  
 Medding Reuben L, student, h Fairview rd, Green Pk, S Bilt  
 Meece Frank H, student, h Fairview rd cor Pine, S Bilt  
 Meece M Thos (Iattie), emp city, h 49 w Haywood  
 Meech Arthur B (Louise), lmbr inspr, h 573½ Merrimon  
 Meech Fredk J, deputy scout executive and student, h 573½ Merrimon  
 Meehan Ellen M, wid Jas P, h 26 Tacoma  
 Meehan Mary Miss, tchr (French), h 26 Tacoma  
 Meehan Richd B (Annie), slsmn Western Caro Auto Co, h 4 Lodge, Bilt  
 Meek Robt B (Fauline), woodwkr Citizens Lumber Co, h 120 Hendersonville rd, S Bilt  
 Meeker Clyde E (Lena), clk U S V Hosp No 60, h Maney av, Woolsey  
**MEGAS NICK** (Cafe De Luxe), h 65 Woodfin  
 Megas Toney (Angelaka) (New York Cafe), h 65 Woodfin  
 \*Megget Hayes (Jane), lab, h 13 Buttrick  
 Mehaffey Jos H (Arizona V), firemn Sou Ry, h 190 Bartlett  
 Mehaffey Mark L (Annie M), firemn Sou Ry, h 70 Adams  
 Meisenheimer Don, emp Sou Ry, hds 182 Patton av  
 Meister Rosa Miss, rms 337 s French Broad av  
 Mellard Hattie M Miss, h 14 Blake  
 Mellard Laura R, wid Joel R, h 14 Blake  
 Mellet Florence Mrs, clk Bon Marche, h Y W C A, Merrimon  
 Mellette Jno P (Ethel), shoemkr Champion Shoe Hospital, h 100 Asheland av  
 Mellichamp Jas McK (Maggie L), boarding 65 Rankin av, h same  
 Melogram Jos (Alma), tailor Logan & Moore, h 56 Chestnut  
 \*Melonson Godfrey, butler E D Fordtran, h (r) "Fox Hall Cottage," Albemarle Pk  
 Melton Bessie Miss, h 9 Pearson dr  
 Melton Chas A (Rachel), gro 443 Biltmore av, h 324 same  
 Melton E Bryant (Mahel), emp Ashev P & L Co, h 107 West No 1  
 Melton Geo E (Lela), plstr, h nr Colonial pl, Grace  
 Melton J C, clk P O, h Arco Gardens (R D 2)  
 Melton Jas, lab, h nr Colonial pl, Grace



We Can  
 Sell Your  
**REAL**  
 Estate  
 at  
**Auction**

Guaranty  
 Realty  
 Co.

Jackson  
 Bldg.  
 Phone 3697

L. F. GOOLEY, Proprietor  
**CHAMPION SHOE HOSPITAL**  
 REPAIRERS OF SHOES OF ALL KINDS  
 80 Patton Ave.  
 Asheville, N. C.  
 Phone 600

## Carolina Machinery Co.

Founders, Machinists and Jobbers of Mill and Tannery Supplies. We Make All Kinds of Castings in Iron, Brass or Aluminum.

\*We Also Furnish Skilled Mechanics for Boiler Repairs. Phones: Office 590, Shops 2617

# CAROLINA MOTOR TRUCK COMPANY

Incorporated

DISTRIBUTORS RUGGLES QUALITY MOTOR TRUCKS

27 W. COLLEGE ST.

PHONE 3067

Display Rooms and Repair Dept. 47-49 S. Lexington Avenue

## H. W. KINDLER

Plumbing, Heating and Sheet Metal Contractor, Plumbing and Heating Supplies

172 Broadway Phone 1612

## HARRILL WOOD

High Grade Steam and Domestic Coal  
"Wood Sells Coal"

Office 14 Government St. Phone 3297

### 424 ASHEVILLE, N. C. (1925) CITY DIRECTORY

- Melton Louise Miss, tr nurse 9 Pearson dr, h same  
Melton Margaret Miss, emp S H Kress & Co, h R D 2  
Melton Neale (Mary), h Haw Creek  
Melton Pearl Miss, h 140 Louise  
Melton Roy, chauf, bds 135 Asheland av  
Melton Roy A, printer, h 107 West No 1  
Melton Wade, hlpr Middlemount Gardens, h Candler N C  
Melton Wm, carp, bds 30½ Biltmore av  
Melvin Ruth, wid J W, h Vandalia av, Villa Hghts, W Ashev  
Memminger Christine G Miss, h 12 Oakland rd  
Memminger Christopher G (Mary L), consulting mining-engnr, h 12 Oakland rd  
Menick Alene, emp S H Kress & Co, h Biltmore av  
\*Mennefield Chas, dish washer Cole's Cafe, h s French Broad av  
Menja Esther, laund, rms 147 e Chestnut  
Menzell Paul E, artist, h 333 Patton av  
\*Mephram Ethel, nurse F E Peckham, h (r) 54 Macon av (G P)  
Mercer Anna Mrs, sec Brown Devel Co, bkkpr Brown Realty Co and notary, 1 e Pack sq, h 40 Cherry  
Mercer Ethel Miss, stengr Chas E Waddell & Co, h 40 Cherry  
**MERCER G A CO**, real estate, insurance, loans and investments 60½ Patton av—phone 2650, G A Mercer pres, W L Jenkins mnggr  
Mercer Geo A, pres G A Mercer Co, res Savannah Ga  
Mercer Geo O (Annie), trav slsmn, h 40 Cherry  
Merchant L L (L L Merchant Const Co), h Fairview rd  
Merchant L L Construction Co (L L and Oscar Merchant and Benj Harris), 290 Biltmore av  
Merchant Oscar (L L Merchant Const Co), h Fairview rd  
**MERCHANTS' ASSOCIATION** (see Ashev Merchants' Assn)  
**MERCHANTS TRANSFER & COAL CO** (R C Lee, W R Candler and T P Simmons), freight, baggage and furniture moving, coal, wood, sand and crushed stone, ofc 27 w College—phones 1331-3067, branches, Sou Ry Frt Depot—phone 3711, and Sou Ry Frt Yd—phone 3331, coal and wood yd Riverside dr—phone 2947 (see top lines)  
Mercurio Frank R, fruits 5 e Pack Sq, rms 4 Old Ashev Club Bldg  
Meredith Elide Miss, tchr High Schl, h 184 Chestnut  
\*Meredith Mohome, cook Langren Hotel, h 373 Cumberland av  
\*Meredith Oscar (Martha), lab, h 373 Cumberland av  
Meriwether Ben M (Lillian), phys, 6 Coxe Bldg, h 21 Coleman av  
**MERIWETHER D LEONARD** (Ophelia L), pres Beaver Lake (Inc), v-pres Moale & Meriwether (Inc), sec-treas Liberty Realty Co and Altamont Co, ofc 312 Haywood Bldg—phone 661, h n Kensington rd, Lake View Pk—phone 479-W  
**MERIWETHER HOSPITAL** (The) (Inc), 21 Grove—phones 233-473, C W Brown pres, A Hall Johnston sec, Judge J Frazier Glenn treas, Miss Vashti E Davis supt, Miss Nell Bohaman head nurse, Mrs Lyda Abernethy night supt, Miss Anna M Powell bkkpr  
Meriwether Roger L (Haywood Garage) and with Moale & Meriwether (Inc), h 25 Carolina Apts  
Meroney Ruff S (Clara), printer Miller Press, h 225 Virginia av, W Ashev  
Meroney Wm H (Lula), life ins sol, h 7 Brevard rd, W Ashev  
Merrell Annie L Miss, stengr J F Glenn, h 14 Blake

## J. C. PATTERSON & CO.

Successor to A. L. McLean & Co.

WARM AIR HEATING, AND SHEET METAL AND COPPER WORK

95 Patton Ave.

Phone 705

# FISHER, COXE & PATTERSON

(Successors to J. R. Patterson & Son)

GENERAL INSURANCE AND BONDS

1½ Biltmore Ave.

Phone 570

ASHEVILLE, N. C. (1925) CITY DIRECTORY

425

Merrell Arles M (Addie F), carp, h 62 Summit, S Bilt  
Merrell Clyde M, tr driver Swift & Co  
Merrell Emma Mrs, bkkpr Mt City Laundry, bds 107 Haywood  
Merrell Fred E (Addie), carp, h Haw Creek  
Merrell Geo H (Wrinda), clk Ashev Ice Co, h 107 McDowell  
Merrell Girthie E (Isabelle), tinner, h 314 Patton av  
Merrell Guy J, asst mngr United Cigar Stores Co, h 29 Orchard  
Merrill Ruth Miss, clk Pleimmons Motor Co, h 62 Summit, S Bilt  
Merrell Robt L (Clara), driver Southeastern Exp Co, h 177 Woodfin  
Merrell Thad (Biltmore Garage), mngr Farmers' Federation, h Fairview rd, Bilt  
Merrill Vernell Miss, nurse The Meriwether Hosp (Inc), h same  
**MERRICK DUFF** (Merrick & Heazel), bds Battery Park Hotel  
Merrick Mabel P, wid F E, h 120 Virginia av (N P)  
Merrick Mamie A, wid W K, h 5 Aston pl  
Merrick Marian B Miss, h 120 Virginia av (N P)  
Merrick Ruth Miss, tchr, h 5 Aston pl  
**MERRICK & HEAZEL** (Duff Merrick, Francis J Heazel), attys-at-law  
315-17-19 Legal Bldg—phone 85  
Merrill Benj E (Mary), police, h 2 Moody, W Ashev  
Merrill E Clifton (Alice W), (J M Hearn & Co), h 39 n French Broad av  
Merrill Gladys Miss, stengr T H Mastin & Co, h 14 Blake  
Merrill Jas, meat cutter Davidson & McChesney Co (Inc), h Fairview rd, Bilt  
Merrill Luther, carp, h 56 Rankin av  
**MERRIMON, ADAMS & JOHNSTON** (James G Merrimon, Junius G and J Sneed Adams, A Hall Johnston and Hubert C Jarvis), attys-at-law, Natl Bank of Commerce Bldg—phones 640-641.  
**MERRIMON AVENUE PHARMACY** (L C Murrow), drugs, sodas, cigars and tobacco, toilet articles, etc, 229 Merrimon av nr Hillside—phone 2307  
Merrimon C W, flagmn Sou Ry  
Merrimon Chapin A (Lula), slsmn, h 27 Green  
**MERRITT W B**, dry goods, clothing, men's furnishings, ladies' ready-to-wear, millinery, shoes, etc, 422 Depot—phone 1600, bds 421½ same

Suits Made to Your Individual Measurement

## W. B. MERRITT

CLOTHES FOR THE ENTIRE FAMILY  
WE SUPPLY FROM HEAD TO FOOT

422 Depot St.

PHONE 1600

ASHEVILLE, N. C.

**I**NSURE  
Your  
Salary  
With Us.

**N**EVER  
Carry  
Your Own  
Risk

**S**AFETY  
Is the  
Best  
Policy

**U**NLESS  
You Are  
a Capitalist.

**R**EST Easy  
If You  
Have

**A**N  
Accident  
We Will

**N**OT Keep  
You  
Waiting to

**C**OLLECT  
Your  
Claim

**E**VERY  
Claim  
Promptly  
Paid.

Imperial  
Life  
Insurance  
Company

Home Office  
Asheville,  
N. C.  
Phone 495

**MOALE & MERIWETHER** Real Estate and Insurance  
Phone 661  
CITY AND SUBURBAN PROPERTY Farms and Timber Lands

# ROBT. J. LEWIS FUNERAL HOME

FUNERAL DIRECTORS  
AND EMBALMERS

Lady Assistant--Auto Ambulance Service

97 E. College Street

Phones 62-683

## FITZGERALD REALTY CO.

Real Estate in All Its Branches

Loans, Automobile and Fire Insurance

60½ Patton Ave. (Opp. P. O.) Phone 4027-J

## McBEE STOVE CO.

A. C. McBee, Propr.

We buy, sell, exchange and repair Stoves and Ranges

55 Broadway Phone 3187

426

### ASHEVILLE, N. C. (1925) CITY DIRECTORY

- Merriman Houston, h 288 s French Broad av  
**MERRIMON JAMES G** (Blanche) (Merrimon, Adams & Johnston), h  
96 Westwood pl, W Asheville  
Merrimon Jas H, student, h 96 Westwood pl, W Asheville  
Merrimon Mary Miss, h 112 Merrimon av  
Merrimon Susan Miss, student, h 96 Westwood pl, W Asheville  
Merry P B, rms Y M C A  
Messer Agnes Miss, tr nurse 141 Asheland av, h same  
Messer Alvey, student, h 174 Asheland av  
Messer E Conley (Marie), emp Asheville P & L Co, h Chunn's Cove  
\*Messer Edwd, lab, rms 33 Turner  
Messer Frank (Dorothy), asst mngr Country Club, h 174 Asheland av  
Messer Geo W (Annie), electr Richbourg Motor Co, h Burnsville Hill  
Messer Hazel Miss, stngr, h 174 Asheland av  
Messer Jno W, engrn Sou Ry, rms 333 Southside av  
Messer R Frank (Dorothy), steward Asheville Country Club, h 55 Conestee  
Messer Rodger, city firemn, h 174 Asheland av  
Messer Solomon M (Bertha), condr Sou Ry  
Messer Wm R (Lula), chief of police, h 174 Asheland av  
**MESSLER CARL H** (Anne K) (Messler Realty Co), h 73 Henrietta—  
phone 2387-J  
**MESSLER FRED M** (Mary E) (Messler Realty Co) and notary 6th fl  
Jackson Bldg—phone 3081, h 45 Austin av—phone 2615  
**MESSLER REALTY CO** (F M and C H Messler), real estate, rentals,  
bonds, loans and general insurance, 6th fl Jackson Bldg—phone 3081  
(see back cover)  
Metcalf Chas C (Celia), shade man J L Smathers & Sons, h 9 Hillside  
Metcalf Columbus G (Pearl), gro 92 n Lexington, h 66 Victoria av  
Metcalf Gertie M Miss, h 57 Lyndon av (N P)  
Metcalf Harvey E, painter, h 57 Lyndon av (N P)  
Metcalf Horace M (Lanra), carp, h Long, Woolsey  
Metcalf Jas M, painter, h 15 Crescent  
Metcalf Jno P (May), flagmn Sou Ry, h 328½ Southside av  
Metcalf Jno R (Hattie), carp, h Bradley Hill, W Asheville  
Metcalf Jno T (Georgia), carp, h 57 Lyndon av (N P)  
\*Metcalf Julia, laund, h 191 Fayetteville, W Asheville  
Metcalf Kelly H (Victoria), emp Caro W P Co, h Chestnut Ridge Pk  
\*Metcalf Leslie, lab, h 191 Fayetteville, W Asheville  
Metcalf Myrtle Miss, rms Y W C A  
Metcalf Roy, hlpr Morton, Jones & Co, h 328½ Southside av  
Metcalf Tasso, student, h 328½ Southside av  
Metcalf Tilden J (Ora), farmer, h Burnsville Hill  
**METROPOLITAN LIFE INSURANCE CO**, 61-64 Amer Natl Bank Bldg  
—phone 2011, J V Martin mngr  
Metts Ardle A Miss, housekpr Modern Home Hotel, h same  
\*Metts Wm (Lina), presser, h 102 Hazzard  
\*Metts Ella, laund, h 5 Gaither  
\*Meitz Flossie, nurse Blue Ridge Hosp, h same  
\*Metz Junius, h 5 Gaither  
\*Metz Lina C, cook, Plaza Cafe & Tea Room, h 102 Hazzard  
\*Metz Melvin, chauf Jarrett Grocery, h 5 Gaither  
\*Metz Wm (Lina), presser Royal Pressing Club, h 102 Hazzard  
Metzgar Frank (Ruth), clk Bon Marche, h 123 Asheland  
Metzer R U, mech Starkey & Crouser, h Horney Hgts

## R. Emmett Smith & Co.

PUBLIC ACCOUNTANTS AND AUDITORS  
AUDITS—TAX SERVICE—SYSTEMS



## ASHEVILLE, N. C. (1925) CITY DIRECTORY

427

Mewborne Lilliebell Miss, stengr, rms 183 e Woodfin  
 Meyer Julia, wid Henry, h 111 Montford av  
 Meyers M S, mds ungr 3d fl Bon Marche, h Commodore Apts  
 Meyers Margaret Miss, clk Bon Marche, h 201 Patton av  
 Meyers Morris (Belle) (The Palais Royal), h Morrisanna Hghts, Kenilworth Pk

## MEYERS see also MYERS

Micaels Fredk, checker Coca-Cola B Co, h 115 2d av, W Ashev  
 Michael Earl (Mary), emp Caro W P Co, h Woodfin N C  
 Michael Edgar, clk, h 121 Bartlett  
 \*Michael Edwin D, porter Asheville Barber Shop, h 12 Oakdale av  
**MICHAEL FRANK A** (Lena F), asst cashier Haywood St Branch Central B & T Co, h 290 Merrimon av

Michael Fredk, rms 115 Montana av, W Ashev  
 Michael Jas F (Elizabeth), carp, h 135 Hudson, W Ashev  
 \*Michael Jno H (Lela B), prin Hill St Graded School, h 81 Hill  
 Michael Jno Q A (Mattie), carp, h Burnsville Hill  
 \*Michael Julius, bellman Princess Anne Hotel, h 81 Hill  
 \*Michael Lella, tchr Stevens-Lee Schl, h 81 Hill  
 Michael Lillian H Miss, student, h Burnsville Hill  
 \*Michael Lylace, student, h 30 Oakdale av  
 \*Michael Maggie, cook, h 30 Oakdale av  
 Michael Morris S, clk Smith's Drug Store, h 121 Bartlett  
 Michael Robt (Sallie M), emp Caro W P Co, h Burnsville Hill  
 Michael Robt L, foreman Caro W P Co, h Woodfin N C  
 Michael Ruby F Miss, h Burnsville Hill  
 Michael Thelma L Miss, tchr, h Burnsville Hill  
 Michael Willard E (Alda), clk Ry M S, h 121 Bartlett  
 Michael W E Jr, drug clk Smith's Drug Store, h 121 Bartlett  
 Michael Wm C (Elta), carp, h 115 Montana av, W Ashev  
 Michalove Abraham (Jennie), gro 41 e College, h 161 s Liberty  
 Michalove Bertha Miss, stengr Harkins & Van Winkle, h 45 Montford  
 Michalove Gertrude Miss, clk The I X L Store, h 45 Montford av  
 Michalove Grocery Co (Isaac and Philip Michalove and Barney Pearlman), whol, 396 Southside av  
 Michalove Hannah Mrs, clothing 22 Biltmore av, h 143 s Liberty  
 Michalove Isaac (Sarah) (Michalove Gro Co), h 8 Pisgah av  
 Michalove Louis (Hannah), clk Mrs H Michalove, h 143 s Liberty  
 Michalove Phillip (Michalove Gro Co), h 8 Pisgah av  
 Michalove Saml, clk Mrs H Michalove, h 143 s Liberty  
 Michalove Solomon H (Jennie) (The I X L Store), h 45 Montford  
 Michalove Wm, clk I X L Store, h 45 Montford av  
 Michalove Wm, clk Mrs H Michalove, h 143 s Liberty  
 Michoux Mary M Miss, bkkpr Appalachian Hall Hosp, h same  
 Mickelberry Kenneth D (Mickelberry & Spence), 38 Haywood  
 Mickelberry & Spence (K D Mickelberry and E S Spence), sporting goods, 38 Haywood  
 \*Mickells Delfa, laund, h 67 Hill  
 \*Micken Lucius, bellman Princess Anne Hotel, h 34 Hill  
 \*Miekens Estelle, laund, h 5 Clemmons  
 \*Mickerson Emil, lab, h 16 Dundee  
 Mickler Edwd (Lillie), with Bon Marche, h 1 Commodore Apts  
 Middlemas Jas P (Estelle S), lmbrmn, h 1 Panola

J. R. DURRETT  
**DURRETT & SON GARAGE**  
 F. E. DURRETT  
 GENERAL AUTO REPAIRING  
 Dealers in Auto Parts, Tires and Tubes. Agents for  
 Dunn Bros. Cord Tires and Tubes and Dunn Bros.  
 Batteries.  
 285 Patton Ave.

## HILL'S

The  
 White  
 Market

Phones:  
 3561-3562

City  
 Market

Paramount  
 Sausage

## BLUE RIDGE BUILDING &amp; LOAN ASSOCIATION

No. 1 HAYWOOD ST.

Best SAVINGS, INVESTMENT AND BUILDING PLAN KNOWN

We Sell 5% Non-Taxable Investment Stock Cashable on 90 Days Notice

J. E. RANKIN, President

EDWIN L. RAY, Sec.-Treas.-Mngr.

# T. P. JOHNSON & COMPANY

SHEET METAL WORKERS

All Kinds of Roofing, Guttering and Conductor Work—Metal Ceiling, Skylights and Galvanized Iron Cornices

Office and Shop, 157 Biltmore Avenue

Phone 325

428

ASHEVILLE, N. C. (1925) CITY DIRECTORY

**Southern Steel & Cement Co.**  
 "Building for the Future"  
 10 North Pack Square  
 Home of ATLAS PORTLAND CEMENT  
 \*Phones 974 and 3622

**MIDDLEMOUNT GARDENS**, florists 33 Haywood—phone 3716, green-houses Murdock av—phone 497 and Sulphur Springs—phone 2137 Otto Buseck mgr

Middleton Edith Mrs, buyer Denton & Co, h 65 Vermont av, W Ashev  
 Middleton Fred D (Edith M), stockroom kpr Caro W P Co, h 65 Vermont av, W Ashev  
 \*Middleton Willie, h 179 Hill  
 Miler Lucia, tchr Aycock Schl  
 Miles Edwd G (Elise), h 17 Commodore Apts  
 \*Miles Effie, maid E D Fordtran, h (r) "Fox Hall Cottage," Albemarle Pk  
 Miles Eleanor V Miss, h "Breezemont Cottage," Albemarle Pk  
 Miles Floyd L (Lillie), carp, h 88 Rankin av  
 \*Miles Frank (Mary), lab, h 153 Poplar  
 \*Miles Gertrude, tchr, h 56 Clemmons  
 Miles Herbert D (Delia G), pres Citizens Hotel Corp, h "Breezemont Cottage," Albemarle Pk  
 Miles Hulburd D, student, h "Breezemont Cottage," Albemarle Pk  
 \*Miles Jas, lab City of Ashev, h 86 Eagle  
 \*Miles Wm (Allie M), porter, h 19 Rector  
 \*Miley Dell, dom, h 45 Wallack  
 \*Miley Leah, cook 1 St Dunstan's rd, h 45 Short Bailey  
 \*Miley Nelson (Annie), emp Sou Ry, h 43 Beech Hill  
 \*Miley Ralph (Leah), lab, h 45 Wallack  
 \*Miley Shelley, chauff Susquehanna Furn Co, h 45 Short Baird  
 Miholland Bess Mrs, clk Palais Royal, h 7 All Souls Crescent, Bilt  
 Miholland Bessie D Miss, hd nurse Appalachian Hall Hosp, h same  
 Milhouse Chas H (Don Ella), clk Raysor's Drug Store, h 139 Montford  
 Millard Charlton C (Grace L), v-pres The Singer Realty Co (Inc), h 81 Edgemont rd (G P)  
 Millard Herbert I (Katherine) (Millard & Stikeleather), h Edgemont rd (G P)  
 Millard & Lasater (C C Millard, W H Lasater), real estate, 10 w Walnut  
 Millard & Stikeleather (H I Millard, J G Stikeleather), real estate, 1 Technical Bldg  
 Millender Chas W (Millender & Millender), h 240 Pearson dr  
 Millender Chas W Jr, phys, h 240 Pearson dr  
 Millender Helen Miss, h 240 Pearson dr  
 Millender Lucy Miss, h 240 Pearson dr  
 Millender Marion C (Mary W), (Millender & Millender), h 240 Pearson dr—phone 27  
 Millender Mary Miss, h 240 Pearson dr  
 Millender Stephen, student, h 240 Pearson dr  
**MILLENDER & MILLENDER** (M C and C W Millender), physicians, 301-302 Haywood Bldg—phone 506  
 Miller Aaron, clk The Leader, h 65 Elm  
 \*Miller Aaron (Hattie), lab, h 46 Lincoln  
 Miller Albert (Margaret), h Haw Creek  
 Miller Allen G (Georgiana), h 154 Vermont av, W Ashev  
 \*MILLER ALFRED E, sec Commercial Service Co, Piedmont Directory Co, 15-17 Rankin av, Miller Bldg, rms 45 Elizabeth, res Front Royal Va  
 Miller Alta Miss, emp S H Kress & Co, h 24 Woodlawn av

## ACME PAINT Shop

Auto Painting Sign Painting

Outdoor Advertising

PHONE 4057-W

11 Southside Ave.

*Brown Realty Co*  
**REAL ESTATE & FIRE INSURANCE**

PACK SQUARE PHONE 19

# WEST ASHEVILLE PHARMACY

THE REXALL STORE

GEO. A. SHEDDER, Propr.

PRESCRIPTIONS CAREFULLY COMPOUNDED

HEADQUARTERS FOR SCHOOL BOOKS AND SUPPLIES

418 Haywood Road (Next Door to P. O.)

—Phone 2316-1071—

West Asheville

ASHEVILLE, N. C. (1925) CITY DIRECTORY

429

\*Miller Annie, laund, h 28 Short McDowell  
Miller Archie A, blksmith Reed cor Brook, Bilt, h Hendersonville rd,  
Bilt

Miller Arnold (Mamie), auto mech, h 332 Hillside  
Miller Arnold J, chauf Thrift Furn Co, h 20 College Park pl  
Miller Arthur L, h 397 Broadway

\*Miller Bessie, h 26 Battrick  
Miller Bremer, feeder Miller Press, res Chandler N C (R D 4)  
\*Miller Broadus (Mamie), lab, h 63 Valley

**MILLER BLDG**, 15-17 Rankin av

Miller Cagus H (Lula), mtrmn Ashev P & L Co, h Chunn's Cove  
Miller Captain D (Esther), emp Ashev Ldry, h 255 Haywood rd, W  
Ashev

Miller Carrie Miss, h 36 Vance

Miller Carrie V Miss, h 25 n French Broad av

Miller Cauty P (Lucy), condr Ashev P & L Co, h 59 Blanton

Miller Chaasada (Bessie), baker Ashev Baking Co, h 59 Woodfin

Miller Chas B, student, h 10 Crescent

Miller Chas F (Minnie), condr Sou Ry, h 34 John

Miller Chas H (Rose W), foremn, h 10 Crescent

\*Miller Chas H (Sallie M), bricklyr, h 152 Fayetteville, W Ashev

Miller Chas J, student, h 48 (27) View

Miller Chas M, steward Highland Hosp, h same

Miller Chas W, real estate, h 239 Haywood

Miller Clarence, h 37 Nevada av, W Ashev

Miller Clement M, tchr, h Fairview rd, Bilt

\*Miller Cleveland (Sarah), porter M V Moore & Co, h 131 Valley

Miller Columbus T (M Jane), firemn Ashev Cot Mills, h 48 (27) View

Miller David, tchr, h Fairview rd, Bilt

Miller David H (Fannie W), carp, h 3 Swan, Bilt

\*Miller Dola F (Oma), h 331 e College

Miller Dorothy Ellen Miss, h 154 Vermont av, W Ashev

Miller Doyce Z (Anna C) (Purity Bakery), h 266½ Patton av

Miller Dudley F, student, bds 201 Cumberland av

\*Miller E Geo Rev, pastor, h 259 Beaumont

Miller E Grace Miss, ex sec Associated Charities, h 65 Hillside

Miller Edith Mrs, clk L M Cadison & Co, h 40 Brownwood av, W Ashev

\*Miller Edwd, gardener "Klondyke," Montford av

\*Miller Edwd (Maggie B), brklyr, h 128 Pine Grove av

Miller Elizabeth Mrs, h 65 Hillside—phone 481-W

Miller Ella, wid Chas A, h 36 Vance

\*Miller Elsie, student, h 69 Madison av

Miller Ernest G (Margaret U), city slsmn Sterchi Bros, h 132 W Chest-  
nut

**MILLER ERNEST H**, pres-treas Miller Press (Inc), Fla-Piedmont Di-  
rectory Co, pres Commercial Service Co, Piedmont Directory Co,  
Gulf States Directory Co, genl mngr House of Directories, v-pres  
Pythian Home Co, office Miller Bldg, 15-17 Rankin av (2d fl)—phone  
138, h 69 Elizabeth

\*Miller Eulalia, tchr Hill St Schl

Miller Eupha Mrs, h 161 Haywood

Miller Evelyn Miss, student, h 10 Crescent

**MILLER F ROGER** (Helen T), mngr Ashev Chamber of Commerce, h  
16 Colonial pl—phone 4124

Ranges

Gas

ASHEVILLE POWER & LIGHT COMPANY

Phones: Sales Dept 3429; Contract and Service 879; General Office 69; Supt's Office 1400

## J. C. McPHERSON

Plumbing, Steam and Hot Water Heating—Slate and Tin Roofing  
Galvanized Iron Work

33 CAROLINA LANE

PHONE 133

Manufacturers  
Wholesale Dealers  
Contractors

**MORTON JONES & CO., Inc.**  
310-316 Southside Ave.  
PHONE 1276

Roofing  
Sheet Metal  
Warm Air Heating  
Supplies

**PILOT LIFE INSURANCE CO. of Greensboro, N. C.**  
"The largest service to the largest number." Complete protection. Life, Disability, Double Accident Indemnity, Accident and Health Insurance.  
Asheville Office 510 Legal Bldg. Phone 87-J  
W. P. MORRIS O. L. EDWARDS J. H. MORRIS

**WEBB ELECTRIC CO.**  
ELECTRICAL CONTRACTORS  
Estimates Cheerfully Furnished  
116 Patton Ave.  
Phone 4456

430

ASHEVILLE, N. C. (1925) CITY DIRECTORY

- Miller Fakes C, bkkpr Bank of West Asheville, bds 593 Haywood rd, w Asheville  
Miller Fannie L Miss, student, h Fairview rd, Bilt  
Miller Floyd C (Chloe), gro 389 Patton av, h same  
Miller Floyd R, electrn Battery & Ignition Co, bds 8 Twilight av, W Asheville  
Miller Fonda C (Verda), condr Ashev P & L Co, h 191 Brevard rd, W Asheville  
-Miller Frances Miss, toll opr Sou Bell Tel & Tel Co, h 29 Asheland av  
\*Miller Fred, emp Margo Terrace  
Miller Fredk Z, clk Purity Bakery, h 266½ Patton av  
\*Miller Furman (Marian), bell boy, rms 20 Hildebrand  
Miller Furman Z (Edith), flagman Sou Ry, h 40 Brownwood av, W Asheville  
Miller Geo, h 292 Broadway  
Miller Geo, mech Richbourg Motor Co, h Woodfin  
\*Miller Geo Rev, pastor Hill St Bapt Ch  
\*Miller Girt, painter, h 10½ Short  
\*Miller Gordon (Elizabeth), taxi driv, h 237 Southside av  
Miller Grace Miss, h 65 Hillside  
Miller Grace S Miss, student, h Fairview rd, Bilt  
Miller H T (Mary), plnbr Sugg & Britt, h 362 Cumberland av  
Miller Hackney (Lula), farmer, h Haw Creek  
Miller Hanson (Carrie), lab, h Chunn's Cove  
Miller Harley E (Della), police capt, h 29 Asheland av  
**MILLER HARMON A** (Florence G), chmn of the Board Amer Natl Bank, pres-genl mngr Ashev Coal Co and Carolina Coal & Ice Co, pres Caro Bonding & Ins Co and v-pres Storage Supply Co, v-pres-treas Piedmont Electric Co, pres Ashev Morris Plan Co, h 171 Montford av—phone 430  
\*Miller Hattie, rms 101 Wallack  
\*Miller Henry J, lab, h 29 Valley  
Miller Herbert P (Birna), foreman Richbourg Motor Co, res Leicester N C  
Miller Herbert R (Catherine D), real estate, h 15 Edgemont rd (G P)  
Miller Herbert T (Mazie C), plumbing inspr, h 362 Cumberland av  
\*Miller Herman (Bettie), mech Richbourg Motor Co, h 26 Buttrick  
Miller Herschel (May), lab, h Haw Creek  
Miller Hester Miss, h 202 Virginia av, W Asheville  
Miller Hobert M (Mary D), asst circ mngr Ashev Citizen, res Weaver-ville N C  
Miller Homer W (Ida), trav slsmn Whitman-Douglas Co, h 158 s Liberty  
Miller Horace W (Gertrude M), clk Caro Coal & Ice Co, h 171 Montford av  
Miller Hubert J (Carrie), stockkpr J R Rich Co, h R D 4  
Miller Ida Mrs, nurse 158 s Liberty, h same  
\*Miller Ina, cook W M Hamer, h (r) 548 Merrimon av  
Miller Isaac (Ida) (Grand & Miller), h 60 Orchard  
Miller J Alfred, student, h 69 Elizabeth  
Miller J Drayton (Margaret), cleaning, h Richard st, Kenilworth  
Miller J Harley (Lennie), painter Nash & Dalton, h 54 Summit, S Bilt  
Miller J Lloyd (Belle), firemn Caro W P Co, h Woodfin N C  
Miller Jake T, waiter Moxley & Cole, h 43½ Cumberland av  
Miller Jas (Ellen), lab, h Haw Creek

## ASHEVILLE ICE COMPANY

Wholesale and Retail Dealers in Pure Mount Mitchell Ice  
24 SOUTH MARKET STREET PHONES 72 AND 158

# HARE'S FUNERAL HOME

FUNERAL DIRECTORS AND EMBALMERS  
AUTO AMBULANCE SERVICE

Telephone 279

Corner Michigan Avenue & Haywood Road

West Asheville, N. C.

ASHEVILLE, N. C. (1925) CITY DIRECTORY

431

**MILLER JAMES D** (Maggie L), v-pres-genl mngr Minco Master Cleaners & Dyers and Poole & Co (Inc), 81 Broadway—phones 1234-1235, h Richard st, Kenilworth—phone 1423-J  
**Miller Jas E**, h 137 Flint  
**Miller Jas E Dr** (& wife), medical officer in charge U S Vet Hosp, h U S Vet Hosp No 60, Oteen  
**Miller Jas H**, emp Grace Supply Co, h 29 Asheland av  
**Miller Jas H** (Lennie L), painter, h 54 Summit, S Bilt  
**Miller Jas L** (Emma), emp Natl Casket Co, h 24 Woodlawn av  
**Miller Jas M** (Barbara), clk S H Kress & Co, h 42 Starnes av  
**Miller Jehu J** (Josephine), h 108 Pennsylvania av, W Ashev  
 \***Miller Jesse**, emp Ashev Baking Co, h 42 Hazzard  
**Miller Jno**, driver Red Top Cab Co, h 9 Central av  
 \***Miller Jno**, lab, h 32 Richie  
 \***Miller Jno** (Elizabeth), cement finisher, h 42 Brick  
 \***Miller Jno D** (Annie), brklyr, h 69 Madison av  
**Miller Jno F**, lmbrmn, h 202 Virginia av, W Ashev  
**Miller Jno L** (Mary E), taxi service, h Fairview rd, Bilt  
**Miller Julia E** Miss, tchr, h 3 Swan, Bilt  
**Miller Kate** Mrs, smstrs Trivers Clothes, h Vandalia, W Ashev  
**Miller L M**, electrn Commercial Elec Co, res R D 2  
 \***Miller L Otus** (Daisy J), phys 16½ Eagle, h 325 e College  
**Miller Langdon** Miss, student, h 59 Blanton  
**Miller Lawrence** (Annie), carp, h Oakwood, W Ashev  
**Miller Lawrence G** (Lucy K), mchst hlpr Sou Ry, h Hayes, W Ashev  
 \***Miller Lee W**, janitor City Hall, h 29 Catholic av  
**Miller Lela** Miss, h 163 Virginia av, W Ashev  
 \***Miller Leland**, porter, h 131 Valley  
**Miller Lillian** Miss, tchr Woodfin High Schl, h Fairview N C  
**Miller Lillian M** Miss, student, h 69 Elizabeth  
**Miller Lloyd T** (Eva), slsmn, h 182 Westwood pl, W Ashev  
**Miller Lois** Miss, tchr Woodfin High Schl, res Hazel N C  
**Miller Lucia** Miss, tchr Aycock Schl, rms Commodore Apts  
**Miller Lucille M** Miss, student, h 596 Merrimon av  
**Miller Lucy K** Mrs, tailoress Aldan's, h Haywood rd, W Ashev  
**Miller McKinley M**, electrn Battery & Ignition Co, bds 8 Twilight av, W Ashev  
**Miller M Oscar** (Ethel), emp Caro W P Co, h Chestnut Ridge Pk  
**Miller Margaret A** Mrs, h 42 Starnes av  
**Miller Martha**, wid T H, h 163 Virginia av, W Ashev  
 \***Miller Mary**, maid, h 99 Wallack  
**Miller Mary**, wid J C, h 9 Central av  
**Miller Mary E**, wid W R, h 37 Nevada av, W Ashev  
**Miller Mary I** Miss, tchr, h Fairview rd, Bilt  
**Miller Mattie**, wid P T, h 164 Blanton  
**Miller Mattie F**, wid Rev A F, h 45 Elizabeth  
 \***Miller Maud**, dom, h 76 s Beaumont  
**Miller Max** (Cora), hlpr, h 38½ Atkinson  
**Miller Myrtle S** Miss, tchr Grace Schl, h 3 Swan, Bilt  
**Miller N A** (Frances), gro Haw Creek, h same  
 \***Miller Nannie**, cook, h 99½ Valley  
**Miller Nell** Miss, h Hayes, W Ashev  
**Miller Otis A** (Ellen P), artist, h 33 Montford av  
**Miller P Augustus** (Ella M), plmbr and tinner, Reed cor Brook, Bilt, h Fairview rd, Bilt

**C. C.  
McCarty**  
Realtor  
Real Estate  
Rentals  
and  
General  
Insurance

60½ Patton  
Ave.

Phones:

Office  
3092-W

Res.  
2078-W

**JOHNSON DRUG CO.**  
Your drug store protection is our profession  
"ON THE SQUARE"  
22 N. PACK SQ.  
PHONES 2141 & 4429

**RED TOP CAB COMPANY, Inc.**  
Red Top Cab Service— "U Drive 'Em Service"  
PACKARD AND CADILLAC CARS FOR TOURING  
Phones 900-331-332

# Visitors Welcome!!

Asheville Chero-Cola Bottling Co.



**ROBERT P. JACKSON**

REAL ESTATE, RENTALS, LOANS, AND FIRE INSURANCE

PHONES 4471 AND 2769

309 JACKSON BLDG.

432

ASHEVILLE, N. C. (1925) CITY DIRECTORY

- \*Miller Patk (Katherine), lab, h 5 Sorrell  
Miller Paul J (Odessa), mech Richbourg Motor Co, h Marshall N C, R D I
- MILLER PRESS** (Inc), commercial printing, book binding, blank books, loose leaf ledgers, catalogs and booklets, Miller Bldg, 15-17 Rankin av—phones 138-2186, Ernest H Miller pres-treas, A W Ellerbe mngr (see opp)
- Miller Richd A (Naney), emp Ashev P & L Co, rms 341 Patton av  
Miller Robt (Bessie), farmer, h Haw Creek  
\*Miller Robt (Eloise), cook, h 37 Jason  
Miller Robt C (Sallie), justice of peace 32 Law Bldg, h Russell, W Ashev  
Miller Robt M (Nellie H), slsmn, h 23 Swannanoa av, W Ashev  
Miller Robt R (Ethel), clk Ry M S, h 976 Haywood rd, W Ashev  
\*Miller Rosa, maid, h 12 Brick  
Miller Roy, win screener, bds 165 Biltmore av  
Miller Roy R (Nell), clk, h 169 Virginia av, W Ashev  
Miller Ruth, wid Chas B, hair dresser, h 76 Starnes av  
Miller H S, firemn A F D No 3, h same  
Miller S Frank (Lillian), carp, h 292 Broadway  
Miller Saml B (Martha), men's furn, 29 e College, h 107 Woodward av (N P)  
Miller Saml N (Mathilde), flower dlr, h 596 Merrimon av  
Miller Saml N Jr, bkkpr J A Baker Pkg Co, h 596 Merrimon av  
\*Miller Sarah, h 81 Pine  
Miller Sarah E Mrs, wid Jas, h 49 Hall  
Miller Sue Miss, clk Emporium, h 22 Orchard  
Miller Sue R Mrs, h 22 Orchard  
Miller Sylvester (Docia), h 397 Broadway  
Miller T Carlisle (June), asst city ticket agt Sou Ry, h 31 Virginia av, W Ashev  
\*Miller Thaddeus, waiter, h 46 Lincoln  
\*Miller Theresa, emp Ashev Ldry, h 131 Valley  
\*Miller Thos (Nora), lab, h 70 Madison
- MILLER THOS Q** (Ida S), sec-treas Bankers Trust & Title Ins Co, 55 e College—phone 1351, h 5 Lyndon rd—phone 2709-J  
Miller Trula Miss, stengr Plemmons Motor Co, h 23 Asheland av  
Miller Ulysses S (Molly), (Russell & Miller Realty Co), h Cumberland av  
Miller Vandie Miss, emp Ashev Ldry, h 19 Atkinson  
Miller Wallace E (Laura L), prof Ashev University (Inc), h 201 Cumberland av  
\*Miller Wiley, mortar mixer, rms 101 Wallack  
Miller Wm (Fannie), h Haw Creek  
Miller Wm D (Mary), carp, h 819 Haywood rd, W Ashev  
\*Miller Wm O (Birdie), cook, h 8 Short McDowell  
\*Mills Aileen, tchr, h 232 Asheland av  
\*Mills Archie, student, h 232 Asheland av  
\*Mills Bennie, dom, h 101 s Grove  
Mills Bernardine M Miss, student, h 8 Larchmont rd  
Mills Bertha J Mrs, stengr & bkkpr Lowenbein-Rutenberg Co (Inc), h 28 Vermont av  
\*Mills Charlotte, dom, h 56 Gaston  
\*Mills Chas (Dora), lab, h 49 Madison av  
Mills Columbus E (Mary F), decorator M V Moore & Co, h 8 Larchmont rd

## EDWARD A. FARLEY

R. L. CHANCE, Manager

Head to Foot Outfitters for Men, Women and Children

(Charge Accounts Solicited)

76 Patton Avenue

Phone 176

# Cecil's Business Colleges

**SONDLEY  
BLDG.**  
Phone 1100  
Competent  
Help  
Furnished

ASHEVILLE, N. C. (1925) CITY DIRECTORY

433

- \*Mills Conyer W (Hattie M), draymn, h 70 Fagg  
Mills Courtney A (Melva S), dist mngr The Burton System, h 31 Coleman av  
\*Mills Edwd, student, h 232 Asheland av  
Mills Elizabeth Miss, dressmaking 54 Central av, h same  
\*Mills Fannie M, laund, h 70 Fagg  
Mills Frances P Miss, student, h 8 Larchmont rd  
Mills Frances M Mrs, clk M V Moore & Co, h 8 Larchmont rd  
Mills Geo (Florence), painter R E Bowles, h 47 Wellington, W Ashev  
Mills Grace E Mrs, clk Bon Marche, h 15 Elkins, W Ashev  
Mills Grover E (Lueretia), h 14 Roberts  
Mills Harvey C (Annie F), trav slsmn, h 75 Starnes av  
\*Mills Henry (Carrie), lab, h 12 1/2 Brick  
\*Mills Jas, fireman Sou Ry, rms 18 Herman av  
\*Mills Jas B (Minerva), cook Moxley's Sandwich Shop & Cafe, h 170 Beaumont  
\*Mills Jesse (Lucille), lab, h (1) 47 Mountain  
Mills Jesse R (Dorsie), gro and meats 618 Haywood rd, W Ashev, h 121 Hanover same  
\*Mills Jno (Jennie), lab, h 42 Pine  
\*Mills Lester, shoe shiner, rms 498 s French Broad av  
\*Mills Lizzie, h 354 Southside av  
Mills Lizzie Mrs, h 135 Craven, W Ashev  
\*Mills Mary, cook, h 56 Gaston  
\*Mills Mattie, h 20 Lincoln  
\*Mills Milo, plstr, rms 68 Mountaln  
\*Mills Minnie M, student, h 70 Fagg  
Mills Moses I (Lizzie), clk J R Mills, h 135 Craven, W Ashev  
Mills Oakley C (Maude), v-pres-actg sec Piedmont Elec Co, h Riverside dr, W Ashev  
Mills Paul, del boy Blanton-Blauvelt Drug Co, h 28 Roebbling Circle, Kenilworth  
\*Mills Peter (Leila), barber K R Martin, h 20 Gudger  
\*Mills Phyllis, cook, h 63 Catholic av  
Mills Ray L (Beulah), emp Mtn City Ldry, h 55 1/2 Broadway  
\*Mills Riehd (Estelle), plstr, h 232 Asheland av  
\*Mills Robt, lab, h 320 Montford av  
Mills Roy C (Selina), mill wkr, h 1 Factory Hill  
\*Mills Sallie, h 52 Herman av  
Mills Saml, lab, h Fairview rd, Bilt  
\*Mills Sarah, maid, h 38 Wallack  
\*Mills Sarah, cook, h 19 Austin av  
Mills Talmadge, student, h 33 Fagg  
Mills Thelma, clk Register of Deeds, h 33 Fagg  
Mills Vance (May), carp, h 33 Fagg  
Mills Walter F, trav slsmn Slayden, Fakes & Co  
\*Mills Warren, student, h 232 Asheland av  
Mills Wm D (Bertha), flagmn Sou Ry, h 28 Vermont av, W Ashev  
Mills Wm F (Lena M), trav slsmn, h 28 Robeling Circle  
Mills Wm M (Betty), h 32 Moody av, W Ashev  
Mills Wm P, h 28 Robeling Circle  
\*Mills Wilson (Eva), janitor Coxie Bldg, h 52 Herman av  
Milner H H (Milner Stores Co), res Raleigh N C  
Milner Stores Co (H H Milner), proprs Piggly Wiggly, 18 n Pack st



Asheville, N. C. Phone 2211-840

**Hudson & Essex Cars**  
They Serve You for Years  
**Weaver Motor Co.**  
(Inc.)  
29-31 Spruce St.



**GRACE SUPPLY CO.**  
"The Big General Store" where Service and Quality reign supreme. Be one of our many satisfied customers  
637 to 641 Merrimon Ave., Grace. Phones 1139-2557-W

**MOALE & MERIWETHER** Real Estate and Insurance  
Phone 661  
GENERAL AGENTS UNITED STATES FIDELITY AND GUARANTY CO.

**FORDS, DODGES, BUICKS AND WILLYS-KNIGHTS**  
**DRIVE 'EM YOURSELF**  
**A S H E V I L L E T A X I C O M P A N Y**  
 160 BROADWAY PHONE 66

434 ASHEVILLE, N. C. (1925) CITY DIRECTORY

**Claverie's  
Pharmacy**

**P P S  
R H O N E  
S C N E C  
R I S I A  
I 26 L I S  
T I and T  
O and T  
N 1703 S**

Always at  
Your Service  
"Ask Your  
Doctor"

**Carolina  
Bonding &  
Insurance  
Co.**

Home State  
Corporation

Contractors,  
Builders,  
Guardian  
Executors,  
Administra-  
tor and  
All Court  
Bonds.

49 E. College  
Street  
Phone  
4071-W

**MILNER WILLIS J JR** (Virginia), v-pres Chimney Rock Mtns (Inc),  
h Fredonia Cottage, Howland rd (G P)  
Milton's (Harry H Cohen), ladies' ready to wear and millinery 31 Haywood  
Milton Charm Miss, rms 94 e College  
Milton Frank L (Milton & Ramsey), h 94 e College  
\*Milton Jos, lab, h 118 s Beaumont  
\*Milton Saml (Ida), emp Sou Ry, rms 72 Ralph  
Milton & Ramsey (F L Milton, M L Ramsey), store fixtures 427 Depot  
Mimidis Jno (Helen), (Ashev Shoe Shine Parlor), h 20 Crescent  
Mimms Louise Miss, student, h 137 Westwood pl, W Asheville  
\*Mimms Mattie, h 48 Beech Hill  
Mimms Myrtle, wid H E, h 137 Westwood pl, W Asheville  
\*Mims Edwd, waiter Grove Park Inn, h 8 Velvet  
Mims Frank A, bkkpr Caro Plmbg & Htg Co, h 33 Orange  
\*Mims Geo (Maggie), h 152 Hill  
\*Mims Lavinia, cook, h 77 Hill  
\*Mims Zachariah, lab, h 55½ Valley  
Minchew J M (Addie), lino opr Asheville Times, h 38 Oak  
Mincy Sarah Miss, stengr Waddell, Sluder, Adams & Co, h 232 Haywood  
Miner Chas A (Neva), forester, h 83 Cumberland Circle  
Miner Jas H (Helen), clk Battery Park Hotel, h 123 Montford av  
\*Ming Beatrice, maid Appalachian Hall Hosp, h 76 Fagg  
\*Ming Jas, lab, h 47 Brick  
\*Ming Wm (Beatrice), emp Sou Ry, h 76 Fagg  
Minick Alfred A (Sarah), genl supt, h 14 Woodley av (N P)  
Minick S La Rue Miss, stengr, h 14 Woodley av (N P)

**MINICO MASTER CLEANERS & DYERS** (Successors to Poole & Co,  
Inc), cleaners, dyers, hats cleaned and blocked, carpet and rug re-  
novators, 81 Broadway—phones 1234-1235, J J Nichols pres, J D Miller  
v-pres-genl mngr (see opp)

Minnis Paul, rms Y M C A  
Minor Chas L (Mary) (Drs Minor & Ringer), h Biltmore Forest  
Minor & Ringer Drs (C L Minor, P H Ringer), phys, 16 Haywood  
Minton Archie B, clk J H Manley, h 62 n Spruce  
Minton Margaret Miss, pantry girl Geo Vanderbilt Hotel, h 62 n  
Spruce  
Minton Ruth Miss, h 62 n Spruce  
Minton Sibbie, wid Calvin, boarding 62 n Spruce, h same  
\*Mintz Frisco (Hattie), chauf, h 27 Circle  
Mintz Jesse B (Eva), rural police, h Russell, W Asheville  
Mintz Mabel Mrs, clk Bon Marche, h 30 Chestnut  
Minus Ike, clk filling sta, h 4 Knight pl, W Asheville  
\*Minus Jessie, cook, h 32½ Ocala  
Minus Jos P, mngr, h 111 s Liberty  
\*Minus Lizzie, cook, h 32½ Ocala  
Minus M Stanley, emp Sou Ry, h 4 Knight pl, W Asheville  
Minus Wm W (Mary), h 4 Knight pl, W Asheville  
Mira Fernandez A, student, bds 18 Oak  
Mirakis Max (Carolina Vinegar Co) and gro 97 Eagle, h 101 Cherry  
Misenheimer Clifford W (Lilla M), car inspr Sou Ry, h 34 Ora  
Misenheimer David W (Susie T), propr The Avonmore 107 Haywood, h  
same  
Misenheimer Dilla B Mrs, furn rooms 186 Haywood, h same  
Misenheimer Don A, yd clk Sou Ry, h 182 Patton av  
Misenheimer Douglas, trk drvr Carolina Creamery, h 34 Ora

**POOLE'S DYE WORKS, Inc.**

"THE ORIGINAL CLOTHES DOCTORS"  
 HIGH CLASS FRENCH CLEANING, PRESSING AND DYEING  
 CARPETS, RUGS AND HATS RENOVATED

14 BROADWAY

PHONES: OFFICE 1230; PLANT 4321



# MINICO

## *Master Cleaners and Dyers*

Successors to POOLE & COMPANY, Inc.

J. D. MILLER, Manager

Phone . . . . . 1234

Phone . . . . . 1235

81 Broadway  
Asheville, N. C., Box 316

French Dry Cleaning  
Dyeing :: Pressing :: Rug Cleaning  
Hats Cleaned and Re-Blocked

MAIL ORDERS SOLICITED

# MINICO

## *Master Cleaners and Dyers*

Successors to POOLE & COMPANY, Inc.

J. D. MILLER, Manager

Phone . . . . . 1234

Phone . . . . . 1235

81 Broadway

Asheville, N. C., Box 316

French Dry Cleaning

Dyeing :: Pressing :: Rug Cleaning

Hats Cleaned and Re-Blocked

MAIL ORDERS SOLICITED

**McRARY & SON**  
 GENERAL MECHANICS, BODIES, SPRINGS  
 WHEELS AND GENERAL REPAIRS  
 —Sign Painting—

**FIRESTONE**  
**TIRES**  
 SOLID AND  
 PNEUMATIC

ASHEVILLE, N. C. (1925) CITY DIRECTORY

435.

Misenheimer Geo W (Lou), watchman Sou Ry, h 34 Ora  
 Misenheimer Grover G (Della B), engrr Sou Ry, h 186 Haywood rd  
 Misenheimer Ketner J (Dora), emp Sou Ry, h 25 Ora  
 Misenheimer Locke A, condr Sou Ry, h 107 Haywood  
 Misenheimer Marshall S (Beulah), air brake inspr Sou Ry, h 32 Pearl  
**MISSION OF THE GOOD SAMARITAN**, 81 Patton av (2d fl)—phone  
 1796, Rev J S Williams chaplain (see p 22)  
 Mitchell Ada, wid T J, h 140 Virginia av, W Ashev  
 Mitchell Aileen Miss, h 367 Biltmore av  
 Mitchell Allan E (Geneva), clk Dr T C Smith Co, h Tremont Pk, W Ashev  
 Mitchell Allie Mrs, boarding 105 e College, h same  
 \*Mitchell Altona, h 101 Hill  
 Mitchell Alvin, bus drvr, h 367 Biltmore av  
 \*Mitchell Amanda, cook, h 54 Short  
 Mitchell Annie Mrs, dressmkr 40 e Woodfin, h same  
 Mitchell Belle Miss, h 72 Magnolia av  
 Mitchell Carrie C, wid Donald, boarding 41 and 59 Church, Aston pl Nos  
 1 and 4, h same  
 Mitchell Chas G (Marie), mech Goodlake Motor Co, h 332 Broadway  
 Mitchell Clara F Mrs, stengr Dr T C Smith Co, h 100 Biltmore av  
 Mitchell Clarence E (Anne), taxi, h 16 Anandale  
 Mitchell Cora Mrs, boarding 165 Biltmore av, h same  
 Mitchell Cora Mrs, clk The Famous Shop, h 66 Asheland av  
 Mitchell Daisy M Mrs, tr nurse, h 97 Cherry  
 Mitchell David F (Annie), carp, h 216 Virginia av, W Ashev  
 \*Mitchell David J (Bessie), porter Dr W L Dunn, h 210 Fayetteville av,  
 W Ashev  
 \*Mitchell Early (Lula), firemn Sou Ry, h 444 Depot  
 \*Mitchell Edwd (Luvinda), lab, h 16 Choctaw  
 Mitchell Elise, wid Robt, h 407 Merrimon av  
 \*Mitchell Elizabeth, student, h 22 Frederick  
 Mitchell Emery M (Cora), agt Caro Bonding & Ins Co, h 165 Biltmore av  
 Mitchell Ernestine Miss, toll opr Sou Bell T & T Co, h 266 Haywood  
 Mitchell Florence Mrs, clk The Racket Store, h 112 Haywood  
 \*Mitchell Fred, porter H W Kindler, h Hill st  
 Mitchell Fred W (Florence), slsmn, h 163 Virginia av, W Ashev  
 Mitchell Furman, steel ctr, bds 44 Oak  
 Mitchell G Oscar (Ellen F), carp, h 367 Biltmore av  
 \*Mitchell Geo (Willie), lab, rms 19 Wallack  
 Mitchell H Paris (Pauline), clk Sou Ry, bds 27 Patton av  
 \*Mitchell Hager, cook, h (r) 265 Pearson dr  
 Mitchell Hallie Belle Miss, h 28 Richmond av, W Ashev  
 Mitchell Harold, clk Owenby & Son, h 140 Virginia av, W Ashev  
 Mitchell Harry P (Margaret), bkkpr J M Westall & Co, h 140 Virginia av,  
 W Ashev  
 Mitchell Helen Miss, h 216 Virginia av, W Ashev  
 Mitchell Henry D (Mary), slsmn Ashev Overland-Knight (Inc), h 31  
 Henrietta  
 Mitchell Hobson P, asst bkkpr Sou Ry, h 165 Biltmore av  
 Mitchell Hugh B, h 407 Merrimon av  
 \*Mitchell Irwin, firemn Sou Ry  
 \*Mitchell Jas, lab, h 29 Argyle Lane, W Ashev  
 \*Mitchell Jas (Amelia), lab, h 140 Eagle  
 \*Mitchell Jas (Mary), lab, rms 6 Smathers la  
 Mitchell Jas M (Raye), condr Sou Ry, h 6 Victoria pl

**SUPERIOR CLOTHING CO.**  
 Complete Outfitters to Men, Women and Children  
 Cash if you have it, Credit if you want it  
 16 S. PACK SQ.  
 PHONE 1938-J

**Reliance  
 Coal &  
 Transfer  
 Co.**  
 Highest  
 Quality  
 Steam  
 and  
 Domestic  
**COAL**  
 Transfer  
 Heavy  
 Hauling  
 Phones  
 Office 167  
 Yard  
 2256-J

**ADVOCATE PUBLISHING CO.**  
 COMMERCIAL PRINTERS, RULERS AND BOOK BINDERS

91 Patton Ave.

Phone 2741

# GALLIHER—LUMBER

Biltmore Ave., Sou. Ry.

Phones 4409-4410

Let The Carolina Mattress Co.  
Do Your Mattress Work

246 Southside Ave. Phone 2879-L-3

UNION PLUMBING COMPANY

J. C. CAUBLE, OWNER

—CONTRACTORS—

PLUMBING, STEAM AND HOT WATER HEATING

23 Broadway Phone 432

436

ASHEVILLE, N. C. (1925) CITY DIRECTORY

- Mitchell Jas R, painter, h 36 Oak  
**MITCHELL JANIE MISS**, stengr V L Gudger and notary 16-17 Law Bldg—phone 2362, h 168 Bartlett—phone 960-J  
 Mitchell Jesse L (Allie), carp, h 105 e College  
 Mitchell Jno S (Adria), slsmn Ashev Overland-Knight (Inc), h Horney Hghts, W Ashev  
 Mitchell Lawrence, trk drvr Pearce-Young-Angel Co, h 165 Biltmore av  
 Mitchell Lelia Miss, clk city, h 127 Hillside  
 Mitchell Leona Mrs, dressmaking 48 e Woodfin, h same  
 Mitchell Lois Miss, stengr, h 367 Biltmore av  
 Mitchell Lula Mrs, smstrs The Racket Store, h 28 Richmond av, W Ashev  
 Mitchell Luna Mrs, smstrs, h 328½ Southside av  
 \*Mitchell Luther, lab Richbourg Motor Co, h 444 Depot  
 Mitchell M E Mrs, tr nurse 34½ Broadway  
 Mitchell Marian M Miss, h 127 Hillside  
 Mitchell Mary Miss, h 128 Hillside  
 Mitchell Minnie Miss, h 5 Marcellus  
 Mitchell Nellie, wid J M, h 22 Henrietta  
 Mitchell Nina Mrs, h 698 Haywood rd, W Ashev  
 \*Mitchell Pierce, lab, h 75 s Beaumont  
 Mitchell Plummer (Lina), painter, h Fairview rd, Bilt  
 Mitchell R L Jr, slsmn Plemmons Motor Co, h S Biltmore  
 Mitchell R Willis (Florence), asst bkkpr Pearce-Young-Angel Co, bds 20 Patton av  
 Mitchell Robt R, bookbinder, h 216 Virginia av, W Ashev  
 Mitchell Robt W, asst bkkpr Pearce-Young-Angel, h 165 Biltmore av  
 \*Mitchell Rufus (Roxie), trk drvr, h 479 s French Broad av  
 Mitchell Thos (Daphne), emp Caro W P Co, h Woodfin N C  
 Mitchell Thos Lee (Emma), contr 232 Merrimon av, h same  
 Mitchell W Edwd (Ida), painter Nash & Dalton, bds 20 Patton av  
 Mitchell Walter C (Clara), electrn, rms 100 Biltmore av  
 Wittell Walter V (Nora I), clk P O, h 266 Haywood  
 Mitchell Ward C (Willie), painter, h Washington av, Jackson Park  
 Mitchell Willis, stengr Pearce-Young-Angel Co, h 165 Biltmore av  
 \*Mivens Virgil, hlpr The French Pastry Shop, h 103 Valley  
 Mizell Clyde (Imogene), auto slsmn, h 621 Merrimon av  
 Mizner Virginia Miss, student, h 1 Evelyn pl (G P)  
**MOALE PHILIP R**, pres Moale & Meriwether (Inc), v-pres McEwen Lumber Co, Piedmont Directory Co, Commercial Service Co, sec Blue Ridge Lime Co, Clinchfield Lime Co and notary ofc 314 Haywood Bldg—phone 661, h 28 Washington rd—phone 330  
**MOALE & MERIWETHER (Inc)**, real estate, rentals, genl insurance, investments, timber lands, genl agts U S Fidelity & Guaranty Co, agts Haywood Bldg and Carolina Apts 312-13-14 Haywood Bldg—phone 661; Philip R Moale pres, S L Meriwether v-pres, T W Tate sec-treas (see bottom lines and p 8)  
 \*Moats Cleve (Hattie), h 144 Poplar  
 \*Moats Jno (Savilla), cook New York Cafe, h 13½ Brooklyn al  
 \*Moats Roosevelt, asst cook, h 10 Brooklyn al  
 \*Moats Inez, h 471 s French Broad av  
 \*Mobles Allen (Earlee), emp Ashev Mattress Fcty, h 165 Clingman av  
 Mobley Annie Miss, h 24 Soco  
 \*Mobley Jack, waiter Grove Park Inn, h 38 Sassafras  
 Mobley Kate, wid Geo S, h 24 Soco  
 \*Mobley Mary, emp Ashev Ldry, h 13½ Brooklyn al

S. STERNBERG & CO.

STRUCTURAL STEEL AND PIPE

Always in Stock

PHONE 333

DEPOT ST.

# SAMPLE FURNITURE CO., Inc.

Headquarters for Furniture, House Furnishings, Stoves, Ranges  
Kitchen Cabinets, Phonographs, etc.

57 BROADWAY

PHONE 2471

ASHEVILLE, N. C. (1925) CITY DIRECTORY

437

\*Mock Ada, h 20 Weaver  
 \*Mock Ernest, h 20 Weaver  
 \*Mock Homer (Eva), butler, h (r) 29 Sorrell  
 \*Mocklin Lizzie, cook, h (r) 25 Hill  
 Modern Home Hotel, 30-32 Broadway, Mrs Annette McCarthy, propr  
 Modrell Lillian Mrs, opr Kenilworth Inn  
 Moehlmann Margaret Miss, nurse Highland Hosp, h same  
 Moffat E Chester, chauff, h 11 Hendersonville rd, Bilt  
 Moffat Fannie, wid C G, h 11 Hendersonville rd, Bilt  
 Moffat J Kirby, chauff, h 11 Hendersonville rd, Bilt  
 Moffat T Wm (Esther), h 153 Hanover, W Asheville  
 Moffitt Wm V (Allie), tchr Biltmore High Schl, h Fairview rd, 2 mi  
 Monahan Thos R, lunches 346½ Depot, bds 102 Ralph  
 Monday Alonzo C, trk drvr, h 76 Ralph  
 Monday Benj U (Nellie B), carp, h 76 Ralph  
 Monday Fred J, lab, h 76 Ralph  
 Monday Jno K (Gertie), dairy wkr, h 44 (28) Vivian  
 Monday Maude Mrs, dom 30½ Biltmore av, h same  
 Monday Pearl Miss, h 76 Ralph  
 Mondrell Wm (Grace), chauff Red Top Cab Co, rms 35 Vance  
 Monk Earl, carp, h 75 5th av, W Asheville  
 Monk Fred, bldg contr, h 75 5th av, W Asheville  
**MONK IRWIN**, atty and notary 8-12 Technical Bldg—phone 4261, h  
 75 5th av, W Asheville  
 Monroe Earl, plmbr, h 6 Maple Crescent, W Asheville  
 Monroe Ella B Mrs, prin Murray Schl, h 12 Blair  
 Monroe Geo A (Annie), painter Nash & Dalton, h 24 Melk  
 Monroe Glenn C (Anna), iron wkr, h 75 5th av, W Asheville  
 Monroe Lydia, wid A R, h 6 Maple Crescent, W Asheville  
 Monroe Maude Miss, student, h 6 Maple Crescent, W Asheville  
 \*Monroe Virginia, cook, h 30 Short  
**MONROE** see also **MUNROE**  
 Montague Annie Mrs, prac nurse, h 39 East  
 Montague Saml S, phys, h 144 East  
 Montcrief Jesse P, carp, bds 128 Biltmore av  
 Monte Vista Cottage (Mrs G A Brian), sanitarium, 92 Balrd  
 Monteath Jno H, clk E H Wilson, h 29 Blanton  
 Monteath Robt G (Mary C), capt rural police, h 338 e College  
 Monteath Susan, wid Wm, h 29 Blanton  
 Monteer Louise T Mrs, res Swannanoa dr  
 Monteith E L, firemn Sou Ry  
 Monteith Elisha L (Ella), painter, h 33 Central av  
 Monteith Flossie Miss, tchr, h 33 Central av  
 Monteith Jno H, clk, h 29 Blanton  
 Montford Ay School, 80 Montford av, Jno O Wood prin  
 Montford Park (public), Montford av cor Panola  
 \*Montgomery, Alice, boarding, 173 Clingman av, h same  
 \*Montgomery Azo (Mattie), h 10 Choctaw  
 \*Montgomery Benj, h 40 Choctaw  
 \*Montgomery Cleveland (Bell), lab, h 55½ Valley  
 \*Montgomery Cora, 86 Gay  
 Montgomery Fred, trav sl-mn, rms 55 Victoria rd  
 Montgomery Geo W (Amanda C), shoe repr, 293 Southside av, h 9  
 Hanover W Asheville  
 Montgomery Richd M (Frances), engnr Sou Ry, h 136 Park av

**Asheville Power & Light Company**  
 Pines: Sales Dept. 3429; Contract and Service 879; General Office 69; Supr.'s Office 1400  
**LIGHT AND POWER**

## FINLEY'S DRUG STORE

ALWAYS BUSY BUT AT YOUR SERVICE

Nunnally's Candies, Nyal Remedies, Eastman Kodaks and Supplies  
 Phones 3200 and 3201 402 Depot St.

# ASHEVILLE CONSTRUCTION CO.

GENERAL CONTRACTORS

Merchants' Freight Hauling, Heavy Hauling, Dirt and Furniture Moving  
Cement, Sand and Stone

Phones: Office 223; Depot 645; Quarry 1087-J

Office 20 E. College Cor. Market

## B. FRANK GUDGER & CO. REAL ESTATE AND INSURANCE

Phone 228  
32-33 Electrical Bldg.  
(Opposite Patton Avenue Entrance to Postoffice)

438

ASHEVILLE, N. C. (1925) CITY DIRECTORY

- Montgomery W Scott (Linna), engrr Sou Ry, h 161 Pennsylvania av, W Asheville  
Montview Acres (Inc), real estate, 45 e College, S M Hanes pres, J M Glance sec-treas  
Moody Ada, wid Wm, rms 102½ Patton av  
Moody Benjamin F, h 178 Biltmore av  
Moody Bessie Miss, tchr High Schl, h R D 2  
Moody Chas W (Bonnie), painter, h (r) 118 Hudson, W Asheville  
Moody D W, brknn Sou Ry  
Moody Elizabeth S Miss, student, h Fairview rd, Green Pk, S Bilt  
Moody Elmer O, student, h Fairview rd, Green Pk, S Bilt  
Moody Harland M, pres-treas Moody-Jefferies Co  
Moody Harry L (Lizzie), supt Williams-Brownell Planing Mill Co, h Pine, S Bilt  
Moody Homer L (Ollie), barber Ben Marche, h 26 Clyde  
Moody J B, emp Red Top Cab Co, h 17 Merrimon av  
Moody J W Isaac, carp, h 22 Hayes, W Asheville  
Moody Jas A (Ollie), lab, h 31 Eugene  
Moody Jas H, condr Sou Ry, rms 368 s French Broad av  
Moody Jason R, flagmn Sou Ry, rms New Commercial Hotel  
Moody-Jefferies Co (The), office furniture, 18 e College, H M Moody pres-treas, O N Gillette sec  
Moody Mary J, wid B F, h 22 Hayes, W Asheville  
Moody Noah B (Eliza J), chauf Carolina Creamery, h 93 Jefferson dr  
Moody Price J, teller Wach B & T Co, h 247 Montford av  
**MOODY ROBT F** (Mildred), dist mgr Phoenix Mutual Life Ins Co, office 32 Amer Natl Bank Bldg—phone 1841, h 197 Charlotte—phone 2435

## Asheville Plumbing & Heating Co. A. J. HUVARD, Erecting Engineer CONTRACTORS AND ENGINEERS

29 Carolina Lane Asheville, N. C. Phone 2637

## ORGANIZED 1851 PHOENIX MUTUAL LIFE INSURANCE COMPANY

HARTFORD, CONN.

ROBT. F. MOODY, District Manager

31-32 American Nat'l Bank Bldg. Telephone 1841

ASHEVILLE, N. C.

- Moody Saml (Laura), butcher, h 11 Gaston  
Moody Troy E, mech Plemmons Motor Co, res Candler N C  
Moody Willie M Mrs, office asst M V Moore & Co, res Candler N C  
\*Moody Wm, lab, hds 13 Hibernia  
Moody Wm C (Josephine), h Toxaway, W Asheville  
\*Moon Jno E, grocer, 153 Fayetteville, h same  
\*Mooney Fred, butler, h 56 Gaston  
\*Mooney Hobert, lab, h 56 Gaston

# MOUNTAIN CITY LAUNDRY

DRY CLEANING PHONES 426 and 427

# THE NATIONAL BANK OF COMMERCE

With Modern methods and complete facilities. Invites your business and offers every Banking service consistent with sound Banking

CAPITAL \$150,000.00

SURPLUS \$45,000.00

ELEVEN CHURCH STREET

PHONES 3400-3401

## ASHEVILLE, N. C. (1925) CITY DIRECTORY

459

Mooney Johnathan, h 135 Asheland av

\*Mooney Mary, cook, h 13 Wallack

\*Mooney Mattie, h 56 Gaston

\*Mooney Moment, rms 42 Wallack

Mooneyham Alvie O (Mooneyham's Drug Store), and clk in chg U S

Postoffice, Woodfin Rural Sta, h 107 Haywood

Mooneyhan Annie Miss, laund Swannanoa Ldry, h 83 Tiernan

Mooneyham Danl F (Daisy), engr Sou Ry, h 72 Adams

**MOONEYHAM'S DRUG STORE** (A O Mooneyham), drugs, sodas, etc, U S Postoffice rural sta, Weaverville rd, Woodfin N C—phone 3468-W

Mooneyhan Jessie M Miss, h 83 Tiernan

Mooneyhan Mary J, wid W T, h 83 Tiernan

Mooneyhan Oliver, emp Sou Ry, h 83 Tiernan

Moore A Tilson (Kate L), farmer, h Hendersonville rd, S Bilt

Moore Adrian B, oiler Sou Ry, h Madeline av, W Ashev

Moore Albert S (Sallie), car repr Sou Ry, h 50 Brownwood av, W Ashev

Moore Alinda B Miss, seo to treas Piedmont Elect Co, h 2 Miniek av

\*Moore Allen (Aggie), bellman Langren Hotel, h 98 Eagle

\*Moore Anderson (Rosa L), lab, h 11 Ingle Row

Moore Andy (Ethel), drayman, h 83 Tiernan

Moore Annie, wid B F, matron Comfort Station, h 18 Bennett

Moore Anna, wid J C, h 148 Murdock av

\*Moore Archie, lab, rms 46 Ralph

Moore Arnold F (Carrie), h 210 Swannanoa av, W Ashev

\*Moore Arthur (Emma), porter Haywood St Branch Central B & T, Co, h 169 Hill

\*Moore Arthur (Arda May), lab, h Shiloh, S Bilt

Moore Arthur (Josie), tr driver, h Joyner av, W Ashev

Moore Arthur D, helper, h 50 Covington av, W Ashev

Moore Berkley C, steamftr, h 285 Biltmore av

Moore Bertha, wid U L, cheeker Oteen Ldry, h 2 Swan, Bilt

\*Moore Bertie, cook, h 17 Knob

\*Moore Bessie, cook, h 21 Hibernia

Moore Bessie E Mrs, h (s) 81 Pearson dr

Moore Bettie H Miss, stengr Waddell, Sluder, Adams & Co, h 16 Chestnut

Moore Blair (Frances), floor walker, h 179 e Woodfin

Moore Burlin L, tr driver, h 285 Biltmore av

Moore Burress S, plmbr, h 285 Biltmore av

Moore Carey B, stereotypist Ashev Times, h 468 Broadway

Moore Carrie, wid J O, h 21 Green

\*Moore Carrie, cook, h 11 Ingle Row

\*Moore Chas, call boy Battery Park, h 68 Clingman av

Moore Chas H (Edith P), trav slsmn, h 77 Center

Moore Chester A (Grace), cashier Teague's Drug Store (Inc), h 79 Merrimon av

Moore Clara Miss, bkkpr, h 41 Clyde

\*Moore Devied D, porter Pullman Co, h 112 Black

Moore's Dinty Cafe (Pinkney R Moore), 10 w College

Moore Dollie Miss, h Forest av, Liberty Pk, S Bilt

Moore E Dayton (Naney), clk, h 52 Orchard

Moore Edgar M (Dodie), clk, h 281 Westwood pl, W Ashev



We Can  
Sell Your  
**REAL**  
Estate  
at  
Auction

Guaranty  
Realty  
Co.

Jackson  
Bldg.  
Phone 3697

L. F. GOOLEY, Proprietor  
**CHAMPION SHOE HOSPITAL**  
REPAIRERS OF SHOES OF ALL KINDS  
80 Patton Ave.  
Asheville, N. C.  
Phone 600

**C**arolina Machinery Co.  
—US when you want machinery work of any kind :: ::

Founders, Machinists and Jobbers of Mill and Tannery Supplies. When in the Market for Heavy Castings, such as Columns or Building Plates,

GET OUR PRICES

Phones: Office 590

Shops 2517

PAINT & CHEMICAL CO  
PAINTS, VARNISHES, BRUSHES  
AND ARTISTS' MATERIALS

TEUBNER-  
PALMER



Distributors for GEO. D. WITHERILL CO.,  
PRATT & LAMBERT CO.  
WHOLESALE AND RETAIL PAINTS, VARNISHES  
AND BRUSHES

82 Patton Ave.

Phone 3581

**H. W. KINDLER**  
Plumbing, Heating and Sheet Metal Con-  
tractor, Plumbing and Heating Supplies  
172 Broadway Phone 1612

**HARRILL WOOD**  
High Grade Steam and Domestic Coal  
"Wood Sells Coal"

Office 14 Government St. Phone 3297

440

ASHEVILLE, N. C. (1925) CITY DIRECTORY

- Moore Edwd B (Ella), clk J L Smathers & Sons, h 179 Woodfin  
Moore Elizabeth J Miss, emp Ashev P & L Co, h 25 n Liberty  
Moore Elizabeth J K Miss, art goods, 47 Patton av, h 27 Washington rd  
Moore Ella B Mrs, prin Murray Schl, h 46 Tiernan  
\*Moore Ellen, cook, h 12 Cumberland av  
Moore Elsie Miss, h 50 Brownwood av, W Ashev  
Moore Elvira Miss, h 57 5th av, W Ashev  
\*Moore Ernestine, dom, 76 Gertrude pl (G P)  
Moore Eugene A (Lucy), painter, h Park av, Woolsey  
Moore Everett B (Ella), clk, h 179 e Woodfin  
Moore Fielding C (Dora), h 114 Anandale av  
\*Moore Frank (Fanny), emp Sou Ry, h 115 Black  
Moore Fred H (Gertrude), (Logan & Moore), h 26 Woodfin pl  
\*Moore Geneva, furn rooms, 21 Rector, h same  
Moore Geo H, foreman Phoenix Utility Co, h 1 Merrimon av  
Moore Geo H (Blanche M), mech Carolina Radio Co, h Brookshire, S Bilt  
Moore Gertrude Miss, housekpr, h 75 Victoria rd  
Moore Grace Miss, prac nurse, 75 Starnes av, h same  
Moore H W, bds 157 Ravenscroft dr  
Moore Hampton M (Mabel), cldr W W Hayes, h Covington, W Ashev  
Moore Harold (Helen), electrn, h 30 Monroe pl  
Moore Harry S (Thelma), real est, h Park av, Woolsey  
\*Moore Hattie, cook, h 47 Mountain  
Moore Hattie E Miss, waitress Moxley's Sandwich Shop & Cafe, h Florence Hotel  
\*Moore Hayne (Grace), lab, rms 380 Depot  
Moore Helen Miss, stengr Morgan Bros, h 2 Minick av  
Moore Helen Mrs, bkkpr Sluder Bros, h 30 Monroe pl  
Moore Helen Trafford Miss, tchr, h 25 n Liberty  
\*Moore Henry (Bessie), rms 333 Asheland av  
Moore Henry T (Pearl), foreman H A Wells Const Co, h 26 Virginia, W Ashev  
Moore Herbert F (Joyce), clk Sands & Co, h 255 Haywood rd, W Ashev  
Moore Hicks L, mchst hlpr Sou Ry  
Moore Hilda M Miss, student, h 2 Minick av  
\*Moore Ida, bus girl S & W Cafeteria, h 117 Cherry  
Moore Ida D Mrs, bkkpr and stengr J Q McGuire & Co, h 205 Rankin av  
Moore Irene Miss, nurse French Broad Hosp, h 55 Victoria pl  
Moore J Bronnie (Bertha), h 57 5th av, W Ashev  
Moore J Walter (Mary), plmbr (r) 45 e College, h 25 n Liberty  
\*Moore Jack (Jane), lab, h 17 Knob  
\*Moore Jas, lab, h 47 Hazzard  
\*Moore Jas, h 47 Mountain  
\*Moore Jas, porter The Standard (Inc), h Pearson dri  
\*Moore Jas, butler, h 118 Church  
Moore Jas E, produce City Mkt, h 179 Woodfin  
\*Moore Jas G (Ophelia) cook, h 103 Madison av  
Moore Jas R (Ada), clk div firt agt Sou Ry, h 17 North  
Moore Jas W (Bertie L), firemn Biltmore Creamery, h Forest av, Liberty Pk, S Bilt  
\*Moore Jane, laund, h 17 Knob

**J. C. PATTERSON & CO.**

Successor to A. L. McLean & Co.

WARM AIR HEATING, AND SHEET METAL AND COPPER WORK  
95 Patton Ave. Phone 705



# FISHER, COXE & PATTERSON

(Successors to J. R. Patterson & Son)

GENERAL INSURANCE AND BONDS

1½ Biltmore Ave.

Phone 570

ASHEVILLE, N. C. (1925) CITY DIRECTORY

441

- \*Moore Jennie, dom, h (r) 177 Cumberland av  
 Moore Jessie M Miss, h 50 Brownwood av, W Ashev  
 Moore Jno, carp G W Wrenn & Co, h Fairview N C  
 Moore Jno I. (Edna), (Banner Red Ash Coal Co), res Juno N C  
 \*Moore Jno L (Maggie), lah, h 44 Wallack  
 Moore Jno Wm, stoves, h Park av, Woolsey  
 Moore Jos B (Bertha L), barber Antiseptic Barber Shop, h 57 5th av, W Ashev  
 \*Moore Josetta, laund, h 184 Livingston  
 Moore Joyce D, clk, h 468 Broadway  
 Moore Julia, wid R H, h Bradley Hill, W Ashev  
 Moore Julia A, wid J G, h 16 e Chestnut  
 Moore Lawrence (Leila), collr L D Ingle, h 41 Clyde  
 \*Moore Lee (Lizzie), h 303 Asheland av  
 Moore Lester H (Harriet), mchst hlpr, h 156 Hanover, W Ashev  
 Moore Lizzie Miss, emp Sanitary Ldy, h Felton  
 \*Moore Ligon, dom, h 60½ Valley  
 Moore Loranze D (Dora), car insp, h 15 Hudson, W Ashev  
 Moore Lucia A, wid Judge Chas A, h 156 Merrimon av  
 \*Moore Lula, laund, h 12 Rear Black  
 Moore M Aretha, wid J L, h 58 Virginia av, W Ashev  
**MOORE M V & CO**, outfitters for men, women and children, shoes, millinery, trunks, bags and suit cases and all kinds of sporting goods, M V Moore pres, W M Smathers v-pres and mngr, Miss Elisabeth J Tiddy sec-treas  
 Moore Madeline Miss, h 49 s French Broad av  
 Moore Margaret Miss, tr nurse, 19 Albemarle rd, h same  
 Moore Marion R (Evelyn M), trav slsmn, h Fairview rd, Bilt  
 \*Moore Marshall (Geneva), emp Hans Rees' Tannery, h 21 Rector  
 \*Moore Mary, cook, h 60½ Valley  
 Moore Mary J Miss, stengr Dr P E Marsh, h 2 Minick av  
**MOORE MATTHEW V** (Edith C), pres M V Moore & Co, h "Hilltop Cottage," 227 Cumberland av—phone 1410  
 Moore Mattie E, wid J C, h Park av, Woolsey  
 Moore Maury R (Co-Operative Realty Co), h Weaverville N C  
 Moore May Miss, h Fair opp R R Yds  
 Moore Minnie Miss, ship clk Arthur M Field Co  
 Moore Monte R, clk Sou Coal Co, rms 81 Pearson dri  
 Moore Nancy A Mrs, telephone opr Wach B & T Co, h 52 Orchard  
 Moore Nannie Miss, tehr High Sehl, P O Box 680  
 Moore Nora Miss, h Hendersonville rd, S Bilt  
 Moore Orven, real est, h 49 s French Broad av  
 Moore Otelia Mrs, rms 39 s French Broad av  
 Moore P D (Ida D), whol coal slsmn, h 205 Rankin av  
 Moore P R "Dinty" (Lena Rivera), (Dinty Moore Cafe), h 44 Austin av  
 \*Moore Pearl, emp Ashev Ldy, h 35 Grail  
 Moore Porter, clk Felmet Bros, h 21 Green  
 Moore R Earle (Rech), ship clk Morgan Bros, h 24 Virginia av, W Ashev  
 Moore Raymond (Leda), chauf Dunlop F & F Co, h 278 Waynesville av, W Ashev  
 Moore Robt W (Mary E), engnr Sou Ry, h 2 Minick av  
 \*Moore Roosevelt, lah, h 47 Mountain

**L**IFE,  
Health  
and  
Accident

**I**nsurance  
Combined  
in One

**F**ORM  
of  
Policy

**E**Also  
20-Year  
ndow-  
ments

**&** Liberal  
Straight  
Life  
Contracts

**H**OME  
Company

**E**NTIRELY  
Safe and  
Strong.

**A**CCIDENTS  
Are  
Frequent

**L**IFE  
Is  
Uncertain

**T**AKE  
One  
Today.

**H**OME  
Money  
Home  
Spent

**Imperial  
Life  
Insurance  
Company**

Home Office  
Asheville,  
N. C.  
Phone 495

**MOALE & MERIWETHER** Real Estate and Insurance  
 Phone 661  
 CITY AND SUBURBAN PROPERTY Farms and Timber Lands

# ROBT. J. LEWIS FUNERAL HOME

FUNERAL DIRECTORS  
AND EMBALMERS

Lady Assistant--Auto Ambulance Service

97 E. College Street

Phones 62-683

## FITZGERALD REALTY CO.

Real Estate in All Its Branches  
Loans, Automobile and Fire Insurance

60½ Patton Ave. (Opp. P. O.) Phone 4027-J

## McBEE STOVE CO.

A. C. McBee, Propr.

We buy, sell, exchange and repair Stoves and Ranges

55 Broadway Phone 3187

### 442 ASHEVILLE, N. C. (1925) CITY DIRECTORY

- \*Moore Rowena, dom, h 47 Hazzard  
Moore Roy, real estate slsmn, h 16 Nevada, W Ashev  
Moore Sallie K, wid C B, h 468 Broadway  
Moore Salvador D (Irene), druggist U S Vet Hosp, h 18 Murdock av  
\*Moore Saml E (Annie), presser, 395 Southside av, h 17½ Herman av  
Moore Sarah, wid J L, h 285 Biltmore av  
Moore Shilly L (Margaret E), taxi service, h 4 Summet, S Bilt  
Moore Spencer, lab, h Fair opp R R Yds  
\*Moore Thos (Beulah), clk Y M I Drug Store, h 9 Latta  
Moore Thos (Charity), h 278 Waynesville av, W Ashev  
\*Moore Thos (Daisy), gardener, rms 71 Black  
\*Moore Thos (Maggie), h 502 s French Broad av  
Moore Thos B (Viola), baggagemn Sou Ry, h 55 Victoria pl  
Moore Tillie Miss, stengr Chapman & Carroll, h 210 Swannanoa av, W Ashev
- MOORE VERNON WHITFIELD** (Sue H), adv solr Piedmont Directory Co, h 5 DeWitt  
Moore W B, fl supt Bon Marche, h 179 Woodfin  
Moore W M Mrs, clk Denton & Co, h 292 Broadway  
Moore Wendell, student, rms 60 Flint  
Moore Wiley M (Belle), h 292 Broadway  
\*Moore Wm, cook Langren Hotel, h (r) 58 Eagle  
Moore Wm C (Martha), engrn Sou Ry, h 208 s French Broad av  
Moore Wm F (Elsie), opr Red Star Filling Sta, h 10 Reed, S Bilt  
Moore Wm J (Eileen), tailor Logan & Moore, h 69 Vermont av, W Ashev  
Moore Wm L (Madeline), h 49 s French Broad av  
Moore Wm T, chauff Red Top Cab Co, h 15 Hudson, W Ashev  
Moorehead Jennie, wid S E, h 35 Cullowhee  
\*Moorehead Lucius, cook, h 38 Sassafras
- MOORER M P** (Eva), physician, 9 Coxe Bldg—phone 3572, h 194 Victoria dr—phone 699  
\*Moorman Ethel, cook, 41 Grove, rms Short st  
Moorman Otway P (Lucy), h 26 Starnes av  
Moose Home, 413½ Haywood rd, W Ashev  
Moragne Isaac P (Gladyce), agt Home Security Life Ins Co, h 98 Asheland av  
\*Moragne Lester, ex-serv man, rms 333 Asheland av  
Moraites Harry, emp Haywood Cafe, h 15 Cumberland av  
Moraites Nick (Stella), h 15 Cumberland av  
Morland G Clinton, repr Crescent Shop Shop, h 290 Patton av  
Moreland Wm C (Nellie), (Crescent Shoe Shop), and dist supvr L O of Moose, h 290 Patton av  
Month Ella G Mrs, h 56 Murdock av
- MOREY H NELSON** (Agnes), office mngr Chimney Rock Mtns (Inc), h 206 Chestnut—phone 1745  
Morey Virginia Miss, h 22 Pisgah av  
Morgen Abraham (Carrie), lab, h 12 View  
Morgan Annie Miss, opr Sou Bell Tel & Tel Co, h 66 Hillside  
Morgan Avery, emp Sou Ry, h 67 Ora  
Morgan Benj L, h Chestnut Ridge Pk  
Morgan Bessie Miss, h Woodfin N C  
Morgan Bros (C E and E F Morgan), whol confrs 425 Depot

**R. Emmett Smith & Co.**  
PUBLIC ACCOUNTANTS AND AUDITORS  
AUDITS—TAX SERVICE—SYSTEMS

DRHUMOR BLDG.

PHONE 4287-W

**CAROLINA**

**Coal & ICE CO.**

Phone **130**

"M & W" INDIAN

66 PATTON AVE.  
Prompt Delivery Weights Accurate

ASHEVILLE, N. C. (1925) CITY DIRECTORY 443

**MORGAN BURNICE E** (Juanita), physician 219-221 Legal Bldg—  
phone 3834, h 20 Albemarle rd—phone 3912-J

Morgan Carey, slsmn Chero Cola Bot Co, h 20 Albemarle rd

Morgan Cassia, wid J P, h 58 East

\*Morgan Chas E (Hattie), waiter, h 154 Hill

Morgan Chas E (Lona), h 38 w Haywood

Morgan Clarence E (Claire G) (Morgan Bros), h 11 Jackson Blvd,  
Kenilworth

Morgan Clyde T (Ada), city audt, h 39 Michigan av, W Ashev

Morgan C M, firemn A F D No 3, h same

Morgan David B (Mabel), pres-genl mngr Caro W P Co, h Vanderbilt  
rd, S Bilt

Morgan Earle F (Morgan Bros), h 11 Jackson Blvd, Kenilworth

Morgan Effie Mrs, emp Mtn City Ldy

Morgan Elijah W (Mary), emp Caro W P Co, h Chestnut Ridge Pk

Morgan Elsie Mrs, h 48 e Woodfin

\*Morgan Ellen, h 20 Gudger

Morgan Evelyn Miss, clk Bon Marche, h 302 Patton av

Morgan Evelyn P, wid R M, h 58 Forest Hill dr

Morgan Furman, sheet metal wkr, bds 112 Haywood

\*Morgan Geo (Irene), waiter, h 19 Hill

Morgan Geo P (Carrie), blksmith, h Hazel Mill rd, W Ashev

Morgan Gordon G (Elsie), bkkpr Sou Coal Co and B Y P U editor The  
Baptist Messenger, h 87 Hanover, W Ashev

Morgan Grace Miss, clk The Racket Store, h 338 Patton av

Morgan H Luther (Florence A), marker, h Fairview rd, Green Pk,  
S Bilt

Morgan Hilliard E, mill wkr, h 8 View

Morgan Hubert (Lenora), mchst, h 60 s Ann

Morgan I Sherman (Hattie), emp Natl Casket Co, h Woodfin N C

Morgan J R Mrs, rms 72 Logan av, W Ashev

Morgan J Ernest (Ella M), mill wkr, h 61 Park Sq

Morgan J Holloway (Alicc), ofc engrn U S Geological Survey, h 8  
Dewitt

Morgan Jas P, clk, Dr T C Smith Co, h 2 Austin av

Morgan Jno D (Anna, asst bkkpr Ashev Cot Mills, h 60 Park Sq

Morgan Jno H, emp Mtn City Ldy

Morgan Jno W (Mae), colr Green Bros, h 8 View

Morgan Jos P (Julina) (Philip St C. ocery), h 36 Philip

Morgan Julia Lavena Miss, stngsr Swift & Co, h Victoria pl

Morgan Katherine, cashier Gilmer's, h 45 Woodrow av

Morgan Lee Mrs, clk Raysor's Drug Store, h 28 Woodfin

Morgan Lee G (Mattie, police, h 45 Woodrow av

Morgan Lillie, wid Lee, h 67 East

Morgan Logan N (Biltmore Pressing Club), h Brook cor Reed, Bilt

Morgan Lois R, mill wkr, h 8 View

Morgan Lucius, solr Poole's Dye Wks (Inc), res Candler N C

Morgan Mabel Miss, student, h 20 Albemarle rd

Morgan Mason M (Evelyn), emp Sou Ry, h 67 Ora

Morgan Mattie J Miss, clk Dr T C Smith Co, h 36 Philip

Morgan Myrtle Miss, student, h 45 Woodrow av

Morgan Perman, foreman Morton Jones & Co, bds 112 Haywood  
Highland

J. R. DURETT  
**DURETT & SON GARAGE**  
F. E. DURETT  
GENERAL AUTO REPAIRING  
Dealers in Auto Parts, Tires and Tubes. Agents for  
Dunn Bros. Cord Tires and Tubes and Dunn Bros.  
Batteries.  
285 Patton Ave.

**HILL'S**

The

White

Market

Phones:

3561-3562

City

Market

Paramount

Sausage

**BLUE RIDGE BUILDING & LOAN ASSOCIATION**

No. 1 HAYWOOD ST.

Best SAVINGS, INVESTMENT AND BUILDING PLAN KNOWN

We Sell 5% Non-Taxable Investment Stock Cashable on 90 Days Notice

J. E. RANKIN, President

EDWIN L. RAY, Sec.-Treas.-Mngr.

# T. P. JOHNSON & COMPANY

SHEET METAL WORKERS

All Kinds of Roofing, Guttering and Conductor Work—Metal Ceiling, Skylights and Galvanized Iron Cornices

Office and Shop, 157 Biltmore Avenue

Phone 325

**Southern Steel & Cement Co.**

"Building for the Future"

10 North Pack Square 'Phones 974 and 3622

Home of ATLAS PORTLAND CEMENT

**ACME PAINT Shop**

Auto  
Painting  
Sign  
Painting

Outdoor  
Advertis-  
ing

PHONE  
4057-W

11  
Southside  
Ave.

444 ASHEVILLE, N. C. (1925) CITY DIRECTORY

- Morgan Philip L (Ada), real est and asst chf clk supt Sou Ry, h 49<sup>1</sup>/<sub>2</sub> Highland  
 Morgan Raymond, h 156 Westwood pl, W Ashev  
 \*Morgan Rhoda, laund, h 89<sup>1</sup>/<sub>2</sub> n Lexington av  
 \*Morgan Robt (Ethel), lab, h Brooklyn, S Bilt  
 Morgan Rosa L, wid G B, h 49 Highland  
 Morgan Ruth Mrs, clk The Leader, h 603 Merrimon  
 Morgan Stella Miss, waitress S & W Cafeteria, h Woodfin Sta  
 Morgan W A, foremn Sou Ry  
 Morgan W Carey, h 20 Albemarle rd  
 Morgan Wm D, truck driver, h Woodfin N C  
 Morgan Wm M (Maud), lab Coca-Cola B Co, h West Ashev  
 Morgan Zeddie K (Shirley), welder, h 263 Westwood pl, W Ashev  
 \*Morland Hattie, cook, rms 42 Poplar  
 \*Morland Lula, cook, rms 42 Poplar  
 Morley Allen W, asst clk Sou Bell Tel & Tel Co, h 68 Rankin  
 Morley Elizabeth Miss, student, h 68 Rankin av  
 Morley Wm A (Hattie), foremn Sou Bell T & T Co, h 68 Rankin av  
 Morley Wm E, student, h 68 Rankin av  
 Morris A W, carp hlpr Sou Ry  
 \*Morris Annie B, gro 123<sup>1</sup>/<sub>2</sub> Valley, h same  
 Morris Anthony C, clk P O, h College st  
 Morris Basil S, doorman Strand Theatre, h 36 Oak  
 \*Morris Bayliss, lab, h 9 Short Pine  
 Morris Benj W (Julia), real estate, h 207 Haywood  
 \*Morris Ceceilia, laund, h 123 Valley  
 Morris Chas C (Florence), condr Sou Ry, h 186 Blanton  
 Morris Chas F (Emma), carp, h 36 Oak  
 Morris Clem, wid Ezra M, h 187 Pearson dr  
 \*Morris Clara, eating hse 87 Eagle, h 85 Valley  
 \*Morris Echo (Clara), wood yd 101 Valley, h 85 same  
 Morris Ernest H (Lillian), slsmn Richbourg Motor Co, h 55 Highland  
 Morris Eugene R, phys and county coroner 30 e College, rms same  
 Morris Frank P (Carrie), lather, h 55 Burton av, W Ashev  
 Morris F Regie (Peggie), clk Pollock's, h 120 Woodfin  
 Morris F Zolfe (Cora L), clk Pollock's, h 120 Woodfin  
 Morris G Wilbur (Lillian), engnr Sou Ry, h 80 Blue Ridge av, W Ashev  
 Morris Geo, dish washer Broadway Hot Dog Stand, rms 34<sup>1</sup>/<sub>2</sub> Broadway  
 Morris Gilbert H, chauf, h 514 Haywood rd, W Ashev  
**MORRIS GILBERT H** (Mamie) (W H Westall & Co), h 63 Macon av (G P)—phone 539-J  
 Morris Guy H (Glenn B), mchst Sou Ry, h 978 Haywood rd, W Ashev  
 Morris Harold C, taxi driver, h Chestnut Ridge Pk  
 Morris Harry (Haywood Cafe), h 15 Cumberland av  
 Morris Henry H (Ethel), firemn A F D No 1, h 12 e Chestnut  
 Morris Henry P (Martha), police, h 514 Haywood rd, W Ashev  
 Morris J Lloyd, pharm C D Stowe Drug Co, h 25 Pearl  
 Morris Jack B, mchst hlpr Sou Ry  
 \*Morris Jas, emp Sou Ry, rms 6 (415) Rear Depot  
**MORRIS JAS H** (Ruth), genl agt Pilot Life Ins Co, h 44 n Liberty—phone 1023-L  
 Morris Jas L, clk, h 25 Pearl  
 \*Morris Jean, cook, h Brooklyn, S Bilt  
 Morris Jehue P (Lois), mchst Ashev Sup & Fdy Co, h 62 Victoria pl

**L. A. TRUMBO & SONS**  
**SASH AND DOORS**

PHONE  
1175-J

Offices and Warehouse 183 Lyman St.

P. O. BOX  
1566

# BON MARCHE

ASHEVILLE'S QUALITY DEPARTMENT STORE

26-32 Haywood

Phone 2500

ASHEVILLE, N. C. (1925) CITY DIRECTORY

445

**ELECTRIC  
FLAT IRONS**

**ASHEVILLE POWER & LIGHT COMPANY**

Phones: Sales Dept 3429; Contract and Service 879; General Office 69; Supr.'s Office 1400

- \*Morris Jeremiah (Annie E), lab, h 123 Valley  
\*Morris Jesse (Rosella), lab, h 29 Hill  
Morris Jno C, night chf desp Sou Ry, h 187 Pearson dr  
Morris Jno G (Ruth), auto mech, h 363 Haywood rd, W Asheville  
Morris Jno M, student, h Chestnut Ridge Pk  
\*Morris Linden (Gladys), emp Sou Ry, rms 34 Depot  
Morris M Virginia Miss, h Chestnut Ridge Pk  
\*Morris Mack, chauff, h 4 Velvet  
Morris Margaret Mrs, gro 305 Hillside, h same  
Morris Mony Mrs, housekpr, rms 56 e Chestnut  
Morris Minnie K Miss, tr nurse 263 Haywood, h same  
Morris Nannie E, wid J F, h 25 Pearl  
Morris Nellie V Mrs, mngr Alcove Floral Co, h 34 Cherry  
Morris Numa G (Winnie), painter B C Carpenter, h Herron av, W Asheville  
Morris C P Mrs, rms 58 Asheland av  
Morris Ophie Miss, singer, h 127 Montford av  
\*Morris Ossie, student, h Brooklyn, S Bilt  
Morris Rebecca, wid N B, boarding 182 Patton av, h same  
Morris Richd S (Viola), (North Buncombe Sup Co), h Chestnut Ridge Pk  
Morris Richd S, test opr Sou Bell T & T Co, h R D 4  
Morris Rick D, emp Asheville Sup & Fdy Co, h 182 Patton av  
Morris Roy (Fontela), lab, h Springdale av, Bilt  
\*Morris Scott W (Mary E), firemn Hans Rees' Tannery, h Brooklyn, S Bilt  
\*Morris Sunie, laund, h 9 Short Pine  
Morris Thelma Miss, h 182 Patton av  
\*Morris Thos, janitor Sou Ry, h 136 Pine  
\*Morris Various, clk B J Jackson, h 9 Short Pine  
\*Morris Victoria, cook, h 17 Lincoln  
\*Morris Virgil, h 174½ Haywood  
**MORRIS WALTER P** (Janie), genl agt Pilot Life Ins Co, h 72 Washington rd—phone 1942-W  
Morris Wm T (Evelyn), clk, rms 97 Church  
Morris Wm T Jr, (Reynolds Undertaking Co), h 97 Church  
Morris Zolhe (Cora Lee), mngr, h 120 e Woodfin  
Morrison Allan (Helen), lawyer, h 52 Lawrence pl (G F)  
Morrison Belle M Mrs, clk U S Forest Service, h 1 Aston pl  
Morrison Belle Mrs, bds 41 Church  
Morrison Bertie Miss, h 185 Waynesville av, W Asheville  
Morrison Carrie Miss, h 185 Waynesville av, W Asheville  
Morrison Grace Miss, h 146 Asheland av  
Morrison Helen Miss, student, h 297 Hillside  
Morrison Lester, chauff, h 185 Waynesville av, W Asheville  
Morrison Mary Miss, h 146 Asheland av  
Morrison Oscar M (Mabel), drayman, h 114 Deaver, W Asheville  
Morrison Saml E (Mary), gro 187 Waynesville av, W Asheville, h 185 same  
Morrison T S & Co (Theo S and Theo D Morrison, Herbert D Child), agricultural implements, 47-49 Broadway  
Morrison Theo, student, bds 41 Church  
Morrison Theo D (Eleanor F), (T S Morrison & Co), h 182 Cumberland av

## J. C. McPHERSON

Plumbing, Steam and Hot Water Heating—Slate and Tin Roofing  
Galvanized Iron Work

33 CAROLINA LANE

PHONE 133

Manufacturers  
Wholesale Dealers  
Contractors

**MORTON JONES & CO., Inc.**  
310-316 Southside Ave.  
PHONE 1276

Roofing  
Sheet Metal  
Warm Air Heating  
Supplies

**PILOT LIFE INSURANCE CO. of Greensboro, N. C.**  
"The largest service to the largest number." Complete protection. Life, Disability, Double Accident Indemnity, Accident and Health Insurance.  
Asheville Office 510 Legal Bldg.  
Phone 87-J  
**W. P. MORRIS**    **O. L. EDWARDS**    **J. H. MORRIS**

**WEBB ELECTRIC CO.**  
**ELECTRICAL CONTRACTORS**  
Estimates Cheerfully Furnished  
Phone 4456  
116 Patton Ave.

446

ASHEVILLE, N. C. (1925) CITY DIRECTORY

- MORRISON THEO S** (Ella D), (T S Morrison & Co), v-pres Walchovia B & T Co, h 287 Pearson dr—phone 842  
\*Morrison Thos (Willie M), truck driver, h 514 s French Broad av  
\*Morrison Vernon, bootblack Burrett Williams, h 182 Biltmore av  
Morrison Herbert J, clk Smith & Bender Realty Co and notary 4½ n Paek sq  
Morrow Brodus R (Mary), clk Sou Fish & Gro Co, h 142 Hanover, W Ashv  
Morrow Catherine, wid Wm F, h 171 Hillside  
\*Morrow Cornelius J (Poyche), meat ctr, h 41 Gudger—  
Morrow Denver, emp Caro W P Co, h Chestnut Ridge Pk  
Morrow Ellis M (Lillie), clk Powell Gro Co, h 95 North  
Morrow Emma Miss, h 90 Courtland av  
Morrow Fred (Hattie), truck driver, h 560 Broadway  
Morrow Geo W (Agnes J), h 90 Courtland av  
Morrow Herman (Mary), emp Caro W P Co, h Woodfin N C  
Morrow Hugh D (Lula), emp Caro W P Co, h Chestnut Ridge Pk  
Morrow J Faraday (Ida), emp Caro W P Co, h Chestnut Ridge Pk  
Morrow Lyda (Annie), clk Powell Gro Co, h Chestnut Ridge Pk  
Morrow M Valda, emp Caro W P Co, h Chestnut Ridge Pk  
\*Morrow Mary, h 19 Furman av  
Morrow May Miss, h 171 Hillside  
Morrow Polly E Miss, h 171 Hillside  
Morrow Roger V, with B Frank Gudger & Co and notary 32-33 Electrical Bldg, h 90 Courtland av  
Morrow Theron, student, h Chestnut Ridge Pk  
Morrow Willard F (Laura), carp, h 26 North  
\*Morrow Wm (Lizzie), lab, h 14 Scott  
**MORSE LUCIUS B DR**, pres Chimney Rock Mtns (Inc), res Chimney Rock N C  
Morsell Building, 114-118 Patton av  
Mortgage Security Corporation of America, 302-03 Drhumor Bldg, Patterson & de Vebre reps  
Morton Anne R, wid B G, h 20 Katherine pl (G P)  
Morton Anne R Miss, h 20 Katherine pl (G P)  
Morton Chas D (Mamie), fruits 101 Broadway, h 127 n Lexington  
Morton Danl B, student, h 20 Katherine pl (G P)  
Morton J M, foremn Ashv Paving Co, rms 48 n Spruce  
Morton Jessie V, wid Harry, prac nurse 32 Maxwell, h same  
\*Morton Katie, dom, h 30 Davidson  
\*Morton Maria, cook, h 61 Hill  
\*Morton Mary, cook, h 30 Davidson  
Morton Minnie R Miss, bkkrp Sayer Gro Co, rms Y W C A  
\*Mosely Michael (Annie), lab, h 91 Morrow  
Moser Gustavus M (Minnie), tchr, h Burnsville Hill  
Moser L Virgil (Lillie), clk Slayden, Fakes & Co, res Buena Vista N C  
\*Moses "J W," rms 24 Clingman  
Moses Larkin J (Laura), carp, h Sand Hill rd, W Ashv  
Moshoure Chris (Rose), (Asheville Lunch Room), h 102 Murdock av  
\*Mosley Dora, h 102 Clingman av  
Mosley Jas H (Florence), h 24 Woodrow av  
Mosman C L, auditor Imperial Life Ins Co, h 74 College  
Moss Alton V, h Richmond Hill (R D 5)

## ASHEVILLE ICE COMPANY

Wholesale and Retail Dealers in Pure Mount Mitchell Ice

24 SOUTH MARKET STREET

PHONES 72 AND 158

# HARE'S FUNERAL HOME

FUNERAL DIRECTORS AND EMBALMERS

AUTO AMBULANCE SERVICE

Telephone 279

Corner Michigan Avenue & Haywood Road

West Asheville, N. C.

ASHEVILLE, N. C. (1925) CITY DIRECTORY

447

Moss Anna Miss, h (r) 346½ Depot  
Moss Annie Mrs, bds 345 Biltmore  
Moss Carlos W (Pearle), finisher Sterchi Bros, h New Bridge N C  
Moss Carmal Miss, clk Palais Royal, h 82 East  
Moss Chas (Leah), emp Natl Casket Co, h Chestnut Ridge Pk  
Moss Eliza, wid Henry, h 48 e Woodfin  
Moss Ella Mrs, h (r) 346½ Depot  
Moss Gilbert, h 12 Short Woodfin  
Moss Green (Rachel), h 82 East  
Moss Jas D (Wilma), chf train dispr Sou Ry, h Forest rd, Kenilworth  
\*Moss Jennie, h 58 Choctaw  
Moss Kenneth F (Linda), emp Caro W P Co, h Chestnut Ridge Pk  
Moss Marie Miss, h 41 Nevada av, W Ashev  
Moss Matt, carp, rms 41 Nevada av, W Ashev  
Moss Nell Mrs, clk The Leader, h R D 1  
Moss Porter K, lab, h Chestnut Ridge Pk  
Moss Robt B (Edna), h Richmond Hill (R D 5)  
Moss Saml (Annie), hlpr, h Pine, W Ashev  
Moss Saml G (Nell), emp Ashev Sup & F Co, h Beaverdam rd, Grace  
\*Moss Temple A M E Zion Church, Dorchester av cor Buffalo, W Ashev, Rev J M Carson pastor  
Mosseller Anne J Miss, stengr Amer Natl Bank, h 5 Edgehill av  
Mosseller Danl F (Maymie), (Mosseller Welding Co), h 48 Pearl  
Mosseller Floyd R (Mosseller Welding), h 5 Edgehill av  
Mosseller Jno S (Mosseller Welding Co), h 5 Edgehill av  
Mosseller Mary H, wid J S, h 5 Edgehill av  
Mosseller Nelle Miss, stengr Sterchi Bros, h 5 Edgehill av  
Mosseller Roy E, h 5 Edgehill av  
Mosseller Welding Co (D F and J S Mosseller), 30 Aston  
\*Motes Jno H (Sylvia), cook New York Cafe, h 29 Brookland av  
Motley Mary Miss, h 148 Murdock av  
**MOTOR CO OF ASHEVILLE** (The) (Inc), Hupmobile sales, service and accessories, Southside av cor Biltmore av—phone 3511, Jas H Caine pres-treas, I C Patterson v-pres-sls mngr, Wm L Black sec

## THE MOTOR CO. OF ASHEVILLE

(INC.)

Distributors for Western North Carolina

HUPMOBILE SALES AND SERVICE

PARTS AND ACCESSORIES

Southside and Biltmore Aves.

Phone 3511

MOTT CARLTON B DR (Gertrude Davis), orthodontist, 81 Patton av (2d flr)—phone 2679, h 141 Virginia av (N P)—phone 2583-W  
Mott Gertrude Miss, student, h 141 Virginia av (N P)

C. C.

McCarty

Realtor

Real Estate Rentals and General Insurance

60½ Patton Ave.

Phones:

Office 3092-W

Res. 2078-W

22 N. PACK SQ.

**JOHNSON DRUG CO.**  
Your drug store protection is our profession  
"ON THE SQUARE"  
PHONES 2141 & 4429

## RED TOP CAB COMPANY, Inc.

Red Top Cab Service—

"U Drive 'Em Service

PACKARD AND CADILLAC CARS FOR TOURING

Phones 900-331-332

# Visitors Welcome!!

## Asheville Chero-Cola Bottling Co.



**:-: ROBERT P. JACKSON :-:**  
REAL ESTATE, RENTALS, LOANS, AND FIRE INSURANCE

309 JACKSON BLDG. PHONES 4471 AND 2769

Mott Mena Miss, h 407 Merrimon av  
 Mottern Harold B, adv mgr Gilmer's Inc, bds 239 Haywood  
 \*Motts Albert, lab Tiddy & Hall, h 165 s Grove  
 \*Motz Inez, cook, h 471 s French Broad av  
 \*Moulton Odessa, rms 101 Wallack  
 Mount Mitchell Motor Road, the world's greatest motor road, ofc Lan-  
 gren Hotel Lobby, S H Cohen traffic mgr  
 \*Mount Olive Baptist Church, 149 Livingston, Rev Jacob I Watson  
 pastor  
 Mount Pleasant Methodist Church, Beverdam rd, Grace, Rev J M Fol-  
 ger pastor  
 \*Mount Zion Baptist Church, s Spruce cor Eagle, Rev J R Nelson pas-  
 tor  
 Mountain City Furniture Co (J N Hensley), 340 Broadway  
**MOUNTAIN CITY LAUNDRY**, plant 207 to 213 Coxe—phones 426-  
 427, uptown branch 28 n Lexington av—phone 1166, J F Weaver  
 pres, J A Ware sec-treas (see bottom lines and p 4)

**MOUNTAIN CITY LAUNDRY**  
**DRY CLEANING**  
**Phones 426 and 427**

Mountain City Realty Co, 515 Legal Bldg, W E West mgr  
 \*Mountain City Tailoring Co (Wilson Lenoir), 61 Eagle  
 Mountain Herb Co (S M Riddle), 135 Broadway  
 Mountain Lodge, boarding, 159 e Woodfin, Mrs A B Hudson propr  
 Mountain Meadows Inn, Mountain Meadows, Sunset rd, 7 miles  
 Mountain Range Dairy (Lee Hollifield), West Chapel rd, S Bilt  
 Mountain School Dept Home Mission Board Sou Bapt Convention, 308  
 Legal Bldg, J W O'Hara associate supt  
 \*Mountain Street School, 91 Mountain  
 Mourning Kathryn Miss, h 5 Delaware rd, Kenilworth  
 Mowbray Andrew, real est, bds 51 s French Broad av  
**MOXLEY CHAS T** (Carolyn), (Moxley's Sandwich Shop & Cafe), h  
 92 Washington rd—phone 3212-W  
**MOXLEY & COLE** (C T Moxley, J E Cole), cafe and lunch, 14 Patton  
 av—phone 2887  
**MOXLEY'S SANDWICH SHOP & CAFE** (Chas T Moxley), 33-35  
 Broadway—phone 991 (see p 20)  
 \*Moyer Wm (Dorothy), chauf, h 41 Magnolia av  
 Moyers Florence Mrs, h 130 w Chestnut  
 Moyers Goldie Miss, h 130 w Chestnut  
 \*Mucklevene Martha, cook, h 7 Lincoln  
 Mueller Harry E (Grace B), organist Grove Park Inn, h 6 Edgewood  
 rd, Woolsey  
 \*Muldrows Matilda, h 70 Argyle Lane, W Ashev  
 \*Muldrow Wm E, lab, h 70 Argyle Lane, W Ashev  
 Mulholland Robt, bds Strand Hotel  
 Mull Cecil C (Lucile), carp, h 194 Logan av, W Ashev

### EDWARD A. FARLEY

R. L. CHANCE, Manager

Head to Foot Outfitters for Men, Women and Children  
 (Charge Accounts Solicited) 76 Patton Avenue Phone 176



**MERCHANTS TRANSFER & COAL CO.**  
**FREIGHT, FURNITURE AND CONTRACT HAULING**  
**HIGHEST GRADES OF CROWN, BLUE GEM AND JELLICO COALS**  
 27 W. College Office Phones 1331-3067

ASHEVILLE, N. C. (1925) CITY DIRECTORY

449

- Mull Elza A (Sadie), carp, h 21 w College  
 Mull Frank, h 28 Virginia av, W Ashev  
 Mull Fred M, clk, Asheville Paint Co, h 14 Ora  
 Mull Grace Miss, h Haywood rd extd, W Ashev  
 Mull Opal Miss, student, h 14 Ora  
**MULL ROBT L** (Callie M), sec Asheville Paint Co, h 14 Ora  
 Mull Robt R, clk Sou Ry, h 14 Ora  
 Mull Ruby Miss, student, h 14 Ora  
 Mull Seab M (Edith), painter, h Haywood rd extd, W Ashev  
 Mullen Lester B (Frances L), (Mullen's Pharmacy), h 29½ Montford av  
 Mullen's Pharmacy (L B Mullen), 29 Montford av  
 \*Mulligan Lucy, laund The Meriwether Hosp, h 5 Smith's la  
 \*Mulligan Wm, lab, h 5 Smith's la  
**MULLIKIN ROBT R**, atty at law, 37 Amer Natl Bank Bldg—phone 1126, h 32 College Park pl—phone 589-W  
 Mullinax Burgitt, clk C C Mullinax, h 61 Anandale av  
 Mullinax Clifton C (Estelle), gro 74 Chestnut, h 110 Michigan, W Ashev  
 Mullinax Julia E Miss, clk Bon Marche, h 61 Anandale av  
 Mullinax Mabel Miss, h 61 Anandale av  
 Mullinax Mary Miss, modiste, bds 68 Haywood  
 Mullins Marie Miss, h 30 Henrietta  
 Mullins Mattie, wid E W, h 30 Henrietta  
 Mulvaney Francis M, chf clk supt Sou Ry, h 26 Pearl  
 Mulvaney Leo A, auto mech, h 26 Pearl  
 Mulvaney Mary E Miss, h 26 Pearl  
 Mulvaney N Patrick, ticket agt Sou Ry, h 26 Pearl  
 Mulvaney Paul, clk Sou Ry, h 26 Pearl  
 Mulvaney Sylvester J (Mary A), div supt Sou Ry, h 26 Pearl  
 Mulvaney Wm (Margaret A), flagmn Sou Ry, h 26 Pearl  
 Mumpower Robt E (Frances), trav slsmn, h 16 Madison av  
 Mumpower Lillian Miss, clk, h 16 Madison av  
 Muncy Roy L (Myrtle M), barber Antiseptic Barber Shop, h 390 Cumberland av  
 Munday David E, reporter The Ashev Citizen, h 48 Starnes  
 Mundy Czar R, student, bds 176 Flint  
 Munnell Edna M Mrs, bkkpr, rms 53 Victoria rd  
 Munro Caroline F, wid Jno C, h 87 Edgemont rd (G P)  
 Munro Marion L Miss, h 87 Edgemont rd (G P)  
**MUNROE CHESTER P** (Doris D), mngr Acacia Mutual Life Assn, h 21 Beverly rd, W Ashev—phone 1880-J  
 Munroe Ralph, pianist, rms 159 Broadway  
 Mura Henrietta Mrs, stngr Chimney Rock Mtns (Inc), h 24 Baird  
 Murdock Alice Miss, supt Beauty Shop Bon Marche, h Y W C A, Merimon av  
 Murdoch Clara, wid Robt, h 2 Swan, Bilt  
 Murdoch David S (Mamie), plmbr, h 33 Victoria rd  
 \*Murdoch Chas (Mary), mortarmkr, h 195 Fayetteville, W Ashev  
 \*Murdoch Chas W (Rebecca), lab, h 191 s French Broad av  
 Murdock Claudia L Miss, student, h Brookshire, S Bilt  
 Murdock Ed, bkkpr Campbell & Vance, h 185 Montana, W Ashev  
 Murdock Ehen B (Mama), h 185 Montana av, W Ashev  
 Murdock Glover, h 185 Montana av, W Ashev



**Hudson & Essex Cars**  
 They Serve You for Years  
**Weaver Motor Co.**  
 (Inc.)  
 29-31 Spruce St.  
 Asheville, N. C. Phone 2211-840



**GRACE PHARMACY**  
 Pure Drugs—Sanitary Fountain  
 In our Prescription Department Accuracy dominates Swiftmess  
 633 Merrimon Ave., Grace. Phone 2557-J

**MOALE & MERIWETHER** Real Estate and Insurance  
 Phone 661  
**GENERAL AGENTS UNITED STATES FIDELITY AND GUARANTY CO.**

C. A. DEWEY

C. W. BRYSON

**CAROLINA PLUMBING & HEATING CO.**Plumbing and Heating Contractors—Plumbing and Heating Supplies  
BILTMORE ROAD, BILTMORE

450

ASHEVILLE, N. C. (1925) CITY DIRECTORY

**Claverie's  
Pharmacy**

P	P	S
R	H	P
E	O	E
S	N	C
C	E	I
R	S	A
I		L
P	26	I
T		S
I	and	T
O		S
N	1703	

Always at  
Your Service  
"Ask Your  
Doctor"

**Carolina  
Bonding &  
Insurance  
Co.**

Home State  
Corporation

Contractors,  
Builders,  
Guardian  
Executors,  
Administra-  
tor and  
All Court  
Bonds.

49 E. College  
Street  
Phone  
4071-W

- Murdock Harry B (Ollie), clk Railway Employees' Store, h 135 Haywood
- \*Murdock Louise, h 195 Fayetteville, W Ashev
- \*Murphree Mary E, wid E R, h 141 Hillside
- \*Murphy Anna, h 9 Baxter al
- \*Murphy Annie, h 181 Pine
- \*Murphy Annie, elev opr Drhumor Bldg, h 109 Mountain
- Murphy Arthur E (Almary A), asst dist mngr Life Ins Co of Va, h Edgewood rd, Woolsey
- Murphy Dixon, student, h 12 Ravenscroft rd
- Murphy Elmina Miss, prac nurse, 176 Vance, h same
- \*Murphy Embert P (Lillian), porter L L Higgason, h 17 Atkins
- Murphy Eugene R (Beatrice), carp, h 318 Biltmore av
- Murphy Geo R (Julia), supt Ashev Cot Mills, h 136 Virginia av, Norwood Pk
- Murphy Gladys Miss, toil opr Sou Bell Tel & Tel Co, h Chunn's Cove
- \*Murphy H S (Geneva), lab, h 85 Circle
- Murphy Jas D (Mary B), atty, (7th fl) Jackson Bldg, and pres Lake View Park, h Lake View Park
- \*Murphy Jno, watchman Mission Hosp, h 9 Velvet
- \*Murphy Jno (Ellen), janitor Ashev Citizen Office, h 9 Baxter al
- Murphy Jno C (Adelaide), agt Met Life Ins Co, h 47 West No 1
- \*Murphy Jos W (Ossie P), emp Caro W P Co, h Burnsville Hill
- \*Murphy Julia M, asst Dr L O Miller, h 59 Clingman av
- \*Murphy Julius, porter Ashev Club, h 9 Baxter al
- Murphy Lee A (Edna), h Sherwood rd, Forest Hill
- \*Murphy Louise, student, h 9 Baxter al
- \*Murphy Manning (Nannie), waiter The Pines, h 30 Davidson
- \*Murphy Martha, dom, h 63 Ridge
- \*Murphy Mary, h 20 Magnolia av
- Murphy Mary J, wid Jos J, h Stoner rd, Pitt
- Murphy R K, clk Denton & Co, h 31 Grove st
- \*Murphy Ross, lab, h 163 Fayetteville, W Ashev
- Murphy Rufus E, lab, h Burnsville Hill
- \*Murphy W Otho (Annie), janitor Drhumor Bldg, h 109 Mountain
- Murray C Edgar, photog The Plateau Studios, h 97 Church
- Murray Cameron L, mech Brown Motor Co, h Pearson dri
- Murray Cecil (Beulah), mill wkr, h 106 w Haywood
- \*Murray Chas E, waiter, rms 32 Cflngman av
- Murray Emma, wid L B, h 24 Oak
- Murray Ernest, appr Rickman Auto Co, h 24 Oak
- Murray Estoria Miss, clk Denton & Co, h 17 Clyde st
- Murray Furman (Ollie), truck driver, h 310 Biltmore av
- Murray Gus H (Florence), carp, h (r) 48 Hillside
- Murray Herman, h 10 s French Broad av
- Murray Hester, wid J M, h 10 s French Broad av
- Murray Jona Miss, clk Sou Bell Tel & Tel Co, h 10 s French Broad av
- \*Murray Jas (Maud), lab, bds 15 Smathers la
- \*Murray Jno (Mamie), lab Coca-Cola B Co, h 7 Knob
- Murray Mabel Miss, student, h 24 Oak
- Murray Mae Miss, emp Ashev Mica Co, h Chestnut Ridge Pk
- Murray Melissa E, wid Jno C, h 114 Hendersonville rd, S Bilt
- Murray Minnie Miss, emp Caro W P Co, h Chestnut Ridge Pk
- Murray Nellie, wid Geo R, h 129½ Pearson dr

**POOLE'S DYE WORKS, Inc.**

"THE ORIGINAL CLOTHES DOCTORS"

HIGH CLASS FRENCH CLEANING, PRESSING AND DYEING  
CARPETS, RUGS AND HATS RENOVATED

14 BROADWAY

PHONES: OFFICE 1230; PLANT 4321

# CLINARD ELECTRIC CO., Inc.

Wholesale and Retail Distributors of Electric Fixtures, Appliances and Supplies. Grand Prize Eureka Vacuum Cleaner  
107 E. College St. Phone 159-W

ASHEVILLE, N. C. (1925) CITY DIRECTORY

451

Murray School, 46 Tiernan, Mrs Ella B Moore prin  
\*Murray Thos (Hattie), lab, h Shiloh, S Bilt  
Murray W Avery (Mary), carp, h 48 Hillside  
\*Murray Wm, lab, bds 177 Clingman av  
\*Murray Wm (May B), lab, h 4 Minick av  
Murray Wm H (Carrie B), lmbr inspr, h 191 Cumberland av  
Murray Wm R (Rosa), dist mngr Life Ins Co of Va, h 11 Clayton  
Murrill J C (Pack Square Barber Shop), h 109½ Broadway  
\*Murrrough Noah (Agnes), (Murrrough Undertaking Co), real estate,  
31 Eagle, h 14 Phillip  
\*Murrrough Undertaking Co (Noah Murrrough), 31 Eagle  
Morrow Lelon C (Martha B), (Merrimon Ave Pharmacy), h 260 Hill-  
side  
Muse Carl, clk J R Mills, h 99 Montana av, W Ashev  
Muse Ernest R (Thelma), teamster, h 99 Montana av, W Ashev  
Muse Jas W (Minnie), carp, h 22 Nelson  
Muse Troy W (Nellie), enshr Sou Ry, h 83 Ora  
Musick Claude E, clk P O, h 59 Rankin  
Musser Dorothy Mrs, asst bkkpr Piedmont Elect Co, h 158 Charlotte  
Musser Edna H, wid O C, h 158 Charlotte  
Mutch Blakely (Beatrice), slsmn Brown Book Co (Inc), h Biltmore  
Forest  
Mutton A Fredk, clk The Racket Store, h 86½ Swannanoa av, W Ashev  
Mutton Albert E (Helen D), clk The Racket Store, h 86½ Swannanoa  
av, W Ashev  
Mutton Fredk, clk, h 86½ Swannanoa av, W Ashev  
Mutual Benefit Life Insurance Co, 10 Church, L W Cherry dist mngr  
Mutual Life Insurance Co of N Y, 34 Amer Natl Bnk Bldg, D W Hill  
and T W Bird dist mngrs  
**MUTUAL OIL CO**, gasoline, oils, tires and accessories, main ofc Broad-  
way cor Walnut—phone 437, Wm A Goodson genl mngr; Sta No  
3, Broadway cor Walnut—phone 437, F W Sams opr; Sta No 4,  
end W Ashev ear line—phone 4037, C V Landburg opr; Sta No 5,  
Roberts end W Ashev Bridge—phone 3041, Rudy Head opr; Sta  
No 6, Charlotte cor Orchard, T W Kincaid opr (see adv at Classi-  
fied Gasoline Stations)  
**MYERS BLANCHE K**, wid Chas C, sec-treas Poole's Dy Works (Inc),  
h 114 Montford—phone 1459-W  
Myers Com C (Ina), contr, 47 Maney av, Woolsey, h same  
Myers Florillard, slsmn Caro Motor Truck Co, h 20 Dorchester, W  
Ashev  
**MYERS FREDK L** (Pearl), (Shackelton & Co), h 181 Ashland av—  
phone 2405-J  
Myers Jno H (Delia), emp Caro W P Co, h Chestnut Ridge Pk  
\*Myers Katie, dom Geo Vanderbilt Hotel, h 22 Davidson  
Myers Lewis M (Eula), gro, 784 Haywood rd, W Ashev, h same  
Myers Mannie, wid Jos, boarding 1 Merrimon av, h same  
Myers Mary Miss, nurse Ashev Mission Hosp, h same  
Myers Milton (Frances), slsmn, h 14 Commodore Apts  
Meyers Morris (Belle), dry gds Biltmore av, h Morrisanna Hghts  
Myers Rena A, wid Lec, h 56 Roberts  
Myers W Wilburn (Rachel), mill wkr, h 62 Park sq  
Myrick Janie E Mrs, h 353 Patton av

**SUPERIOR CLOTHING CO.**  
Complete Outfitters to Men, Women and Children  
Cash if you have it, Credit if you want it  
16 S. PACK SQ.  
PHONE 1938-J

**Reliance  
Coal &  
Transfer  
Co.**  
Highest  
Quality  
Steam  
and  
Domestic  
**COAL**  
Transfer  
Heavy  
Hauling  
Phones  
Office 167  
Yard  
2256-J

## ADVOCATE PUBLISHING CO.

COMMERCIAL PRINTERS, RULERS AND BOOK BINDERS

91 Patton Avc.

Phone 2741

# GALLIHER—LUMBER

Biltmore Ave., Sou. Ry.

Phones 4409-4410

Let The Carolina Mattress Co.

Do Your Mattress Work

246 Southside Ave. Phone 2879-L-3

UNION PLUMBING COMPANY

J. C. CAUBLE, OWNER

—CONTRACTORS—

PLUMBING, STEAM AND HOT WATER HEATING

23 Broadway Phone 432

452 ASHEVILLE, N. C. (1925) CITY DIRECTORY

Myrick Jno B, mech, h 158 Pennsylvania av, W Ashev  
Myrick Mary Miss, h 383 Patton av

## N

### North Carolina Realty Co.

J. H. GROGG, Sec.-Treas.

General Real Estate, Building Contractors, Rentals,  
Loans, Investments, Automobile and Fire Insurance

78 PATTON AVE. (CLASSIC BLDG.)

Phones: Office 2581; Rental and Ins. Dept. 1129

Nabor Hugh H (Lillie B), contr 4 Short, Bilt, h same  
Naiman Rae Mrs, clk Alex Kirschenbaum, h 18 Marcellus  
Naiman Sol (Rae), h 18 Marcellus  
Nance A Jeannette Miss, student, h 112 Woodrow av  
Nance Arlyndo H (Bessie), bkkpr Ashev Cot Mills, h 112 Woodrow  
\*Nance Della, dom, h 39 Short  
Nance Evelyn Miss, opr Sou Bell Tel & Tel Co, h 41 Henrietta  
\*Nance Jas, chauff, rms 76 Clingman av  
\*Nance Nelson, lab, h 30 Gudger  
Nance Saml S (Lena), trav slsmn, h 17 Highland  
\*Nance Scurry (Allie), city emp, h 144 Poplar  
Nanney A J (Forest Hill Gro Co), rms 375 Biltmore av  
\*Nash Anderson, emp S Sternberg & Co  
Nash C Saml, florist, h 323 Hillside  
Nash Ella W, wid I W, h 76 n Liberty  
Nash Jas W (Piety), mill wkr, h 15 Factory Hill  
Nash Jno D (Parilee), (Nash & Dalton), h 165 Charlotte  
Nash Lee (Bertha), emp city, h Bradley Hill, W Ashev  
Nash Mary E, wid G W, dressmkr, 323 Hillside, h same  
Nash Mary M, wid E L, h 132 s Liberty  
Nash Mary W Miss, h 11 Blair  
Nash & Dalton (J D Nash, J B Dalton), painters and hangers 7 e  
College  
Nassau H H, asst engrn A H Vanderhoof, h Flint  
Nassau Philip I (Hannah B), (Alamo Leather Co), h 28 Short Starnes  
**NATIONAL BANK OF COMMERCE** (The), 11-15 Church — phones  
3400-3401, Burnham S Colburn chmn of the board, Junius G Adams  
pres, R H McDuffie v-pres, Wm M Redwood active v-pres, Wm F  
Duncan cashr, W B Carpenter asst cashr (see front cover and top  
lines)  
**NATIONAL BANK OF COMMERCE BUILDING**, 15 Church  
National Barber Shop (E A Fox, A T Ritchie), 42½ Patton av  
National Biscuit Co, whol cakes and crackers, 349 Depot, O K Carswell  
sls mngr  
National Cash Register Co, 9 e College, R H Wheaton sales mngr  
**NATIONAL CASKET CO** (Inc), kiln dried glued-up dimension lumber  
and table top mnfrs, Weaverville rd, Woodfin N C—phone 2406-W  
P O Box 1087 Asheville, W H Donnell mngr  
National Cleaners (J W and R M Williams), 5 Richmond av, W Ashev  
National Farm Loan Assn, 1 Electrical Bldg; J R Stradley pres, W T  
Wray sec-treas

## S. STERNBERG & CO.

STRUCTURAL STEEL AND PIPE

Always in Stock

PHONE 333

DEPOT ST,

STILWELL —

—REALTOR

SALES, RENTALS, LOANS AND INSURANCE

22 Government St.

Phones: Office 1066; Res. 2056-J

ASHEVILLE, N. C. (1925) CITY DIRECTORY

453

National Lunch Room (Angelos Kerettes, Jas Katsanos) 32 Biltmore av  
 Nations Emily E Miss, hair dresser Cruise's Hair Dressing Shop, h Bon Air, Asheland av  
 Naylor Bertha C Mrs, tr nurse 100 Charlotte, h same  
 \*Nazareth Baptist Church, Pine cor Hazzard, Rev O R Gordon, pastor  
 Neal Albert P (Ruth), condr Pullman co, h 241 Haywood  
 Neal Chas H (Mattie E), civil engr 7 Electrical Bldg, h Beaverdam rd Grace  
 Neal Cleve Miss, h 15 Michigan av, W Ashev  
 Neal Forest Miss, stengr Lusk & Beachboard, h 15 Michigan av, W Ashev  
 \*Neal Fred, lab rms, 289½ e College  
 \*Neal Geo (Margaret), lab, h 72 w Chestnut  
 Neal J Roy (Viola), with Ashev Times, h 46 Coleman av  
 Neal Jno C (Annie), carp, h 15 Michigan av, W Ashev  
 Neal Juanita Miss, sutdent, h 15 Michigan av, W Ashev  
 \*Neal Margaret, cook, h r 35 Cullowhee  
 Neal Mattie, wid C N, h 76 e Woodfin  
 Neal Mattie E Mrs, clk Austin-Vesey Co, h Beaverdam rd 3½mi n  
 \*Neal Melissa, cook, h 41½ Magnolia av  
 Neal Nellie Mrs, hemstitcher Bon Marche, h 161 Biltmore av  
 Neal Philip, plstr, h 40 Clyde  
 \*Neeley Arthur (Mary), lab, h 67 Gudger  
 \*Neeley Ella, laund, h 27 Brick  
 \*Neeley Janie, cook, h 27 Brick  
 Neely Gertrude Miss, cashier J W Neely & Co, h 175 Flint  
 \*Neely Henrietta, h (r) Fairview rd, Bilt  
 \*Neely J W & Co (Jno W Neely), clo, 20-22 Broadway  
 \*Neely Jno L, hlpr Moxley's Sandwich Shop & Cafe, h 170 s Beaumont  
 Neely Jno T, clk J W Neely & Co, h 175 Flint  
 Neely Jno W (Julia) (J W Neely & Co), h 175 Flint  
 Neely Mary Miss, student, h 175 Flint  
 Neely Robt B (Mabel), emp Caro W P Co, h 370½ Broadway  
 Neese Fritz A, electr, Webb Elect Co, h Kenilworth Pk  
 Nelberg Geo, slsmr, Caro Credit Co, h Flint  
 Neighbors Frank Annie, truck driver, h 293 Biltmore av  
 Neighbors Lloyd W (Cordelia), emp Hans-Rees Sons, h 56 Roberts  
 Neighbors Nannie J Mrs, h 37 Baker av, W Ashev  
 Neighbors Thos N (Alva), clk Sou Ry, h 37 Baker av, W Ashev  
 Neighbors Wm W, gro, 147 w Haywood, h same  
 Neilson Elizabeth Miss, student, h 126 Broad  
 Neilson Margaret Miss, student, h 126 Broad  
 Neilson Robt L (Zone), slsmn, h 126 Broad  
 Nelthhardt Albert H, clk H Winchester Elect Co, rms 65 Flint  
 Nelly Marian Miss, student, h 132 s Liberty  
 Nelly Pauline Miss, student, h 132 s Liberty  
 Nelson Mae D Mrs, h Park av, Woolsey  
 Nelson Wm W, shpng clk J M Westall & Co, h Millbrook rd, (Ashe R D 4)  
 Nelson Alice Mrs, emp Asheville Lndry, h 34 Flint  
 Nelson Anna, wid E K, h 146 Hall  
 Nelson Annie Miss, h 146 Hall

STREET RAILWAY

ELECTRIC LIGHT AND POWER

GAS

Asheville Power &amp; Light Company

Phones: Sales Dept. 3429; Contract and Service 879; General Office 69; Supt's Office 1400

## FINLEY'S DRUG STORE

ALWAYS BUSY BUT AT YOUR SERVICE

Nunnally's Candies. Nyal Remedies. Eastman Kodaks and Supplies

Phones 3200 and 3201

402 Depot St.

FORM 25

# ASHEVILLE CONSTRUCTION CO.

GENERAL CONTRACTORS

Merchants' Freight Hauling, Heavy Hauling, Dirt and Furniture Moving  
Cement, Sand and Stone

Phones: Office 223; Depot 645; Quarry 1087-J

Office 20 E. College Cor. Market

**B. FRANK GUDGER & CO.**

**REAL ESTATE AND INSURANCE**

Phone 228

32-33 Electrical Bldg.

(Opposite Patton Avenue Entrance to Postoffice)

**Asheville Plumbing & Heating Co.**

A. J. HUVARD, Erecting Engineer

**CONTRACTORS AND ENGINEERS**

Phone 2637

29 Carolina Lane Asheville, N. C.

454

ASHEVILLE, N. C. (1925) CITY DIRECTORY

- Nelson C Rexford (Bertha), fideman Sou Ry, h 21 Allen, W Ashev  
Nelson Carl E (Naomi), clk Twiford's Shoe Store, h 34 Flint  
\*Nelson Chas, porter, h (r) 62 Gertrude pl, (G P)  
Nelson Chas J (Emma), electn, h Holly, W Ashev  
\*Nelson Dorothy, maid, h (r) 62 Gertrude Pl, (G P)  
Nelson Dorothy Miss, clk Webb Elect Co, h 72 Hudson, W Ashev  
\*Nelson Edwd (Lucille), arderly, h 227 Southside av  
Nelson Emma Mrs, clk The Racket Store, h 145 Galax av, W Ashev  
\*Nelson Emma, cook E D Fordtran, h (r) "Fox Hall Cottage" Albermarle Pk  
\*Nelson Fannie, cook, h 73 Clingman av  
\*Nelson Henry (Annie), painter (house), h 8 Short  
\*Nelson Jacob R Rev (Hannah), pastor Mt Zion Bapt Ch, h 30 Ridge  
\*Nelson Katie, cook, h (r) 62 Gertrude pl (G P)  
\*Nelson Lillie, cook rms 1 Short Valley  
\*Nelson Lucille, cook 273 s French Broad av, h Southside av  
Nelson Maggie, wid W R, h 72 Hudson, W Ashev  
Nelson Margaret Miss, asst Dr J M Underhill, h 72 Hudson, W Ashev  
\*Nelson Mellis (Sarah), painter, h 94 Woodrow av  
\*Nelson Rose, maid, h 8 Short McDowell  
Nelson Walter H (Reedie), foremn S Sternberg & Co, h 272 Southside av  
Nelson Willie Miss, clk Clinard Elect Co, h 72 Hudson, W Ashev  
\*Nerin Marshal (Martha), lab, h 254 Buffalo, W Ashev  
\*Nesbit Alda, h 9 Weaver  
Nesbitt Eleanor H Miss, tr nurse Highland Hosp, h same  
\*Nesbitt Eugene, lab, rms 44 Short McDowell  
\*Nesbitt Geo, helper Ashev Ice Co  
\*Nesbitt Gustav, lab, h 29 Oakdale av  
\*Nesbitt Henry (Carrie), chauf, h 75 s Beaufort  
\*Nesbitt Jno, eating hse 192 Southside av, h 198 same  
Nesbitt M N, stengr J J Conyers and notary Jackson Bldg (3d flr), h Edgemont rd (G P)  
Nesbitt Milton H, sec to Rev W G Clark, h 59 Edgemont rd (G P)  
\*Nesbitt Obree (Catherine), porter Sou Ry, h 236 Asheland av  
\*Nesbitt Wm N (Florence), emp Sou Ry, h 236 Asheland av  
Netherton R Lonzo (Bonnie), baker Quality Bakery, h 180½ Asheland av  
Netherton Zack M (Tula), stewart Swannanoa-Berekeley Hotel, h 150 Asheland av  
Netties Zebulon V (Bernice C), atty and notary, 404-05 Jackson Bldg, h 234 Montford av  
**NEVERCEL FRANK J** (Ida), bicycles, 49 w College—phone 1650, h St Dunstan rd—phone 4226-W  
Nevercel Julia Miss, student, h St Dunstan's rd  
\*New Bethel Baptist Church, 504 s French Broad av, Rev Jno W Beaty pastor  
New Bridge Dairy (Lee Hollifield), West Chapel rd, Bilt  
New Bridge Baptist Church, New Bridge (R D 5), Rev N B Phillips pastor  
New Commercial Hotel (W H Razor), 420½ Depot  
New Sondley Building (offices), 15½ Haywood  
New Southland (The), (Mrs L M Pritchard), boarding, 78 Biltmore av

## MOUNTAIN CITY LAUNDRY

DRY CLEANING

PHONES 426 and 427

# THE NATIONAL BANK OF COMMERCE

With Modern methods and complete facilities. Invites your business and offers every Banking service consistent with sound Banking

CAPITAL \$150,000.00

SURPLUS \$45,000.00

ELEVEN CHURCH STREET

PHONES 3400-3401

ASHEVILLE, N. C. (1925) CITY DIRECTORY

455

- \*New Whitney (Janie), lab, h 24 Miller  
**NEW YORK CAFE** (Tony Megas, Jno Stamaltacles, Wm Tchoursos),  
11 Biltmore av—phone 1536  
New York Fruit Store (N P Parthemas), 406 Depot  
**NEW YORK LIFE INSURANCE CO**, 95 Church—phone 1067, Burt M  
Noland agt (see p 19)  
**NEW YORK LIFE INSURANCE CO**, 84 Olney rd, W Ashev—phone  
3813-R, Box 425, Robt E Noland special agt  
**NEWARK SHOE STORES CO**, \$3.50, all styles, none higher, a style  
for every occasion, 1½ s w Pack sq, J H Thompson mngr  
Newbill Jeffie D Miss, clk Gilmer's, h Swannanoa N C  
\*Newby Ida, cook Jessie Heath, rms 380 Depot  
Newell Bertha Miss, order dept mngr Bon Marche, h 24 Marcellus  
Newell Geo (Rachel), (Richmond Shoe Repr Shop), h 24 Marcellus  
Newell Isaac C (Nannie), engrn Sou Ry, h 5 Knight pl  
Newell Jennie Miss, bkkpr Emporium, h 24 Marcellus  
\*Newell Nathan, clk Sol Rubin, h 24 Marcellus  
Newell Rachel, wid Geo, h 24 Marcellus  
Newkirk Gus R (Laura), slsmn Sample Furniture Co, h 40½ Central  
av  
\*Newman Gus, rms 60 Clingman av  
Newman Jas L (Lula J), gro, Burnsville Hill, h same  
Newman Jessie Miss, tr nurse, 332 Montford av, h same  
Newman John J (Margaret), stock mngr Bon Marche, h 13 West View  
rd  
Newman Liddie Mrs, h 399 Southside av  
Newman Maude Miss, dispatcher Yellow Cab Co, h 32 Cherry  
Newman P B Mrs, asst bkkpr Ashev Ice Co, h Merrimon av  
Newton Bertha Mrs, clk Bon Marche, h 106 Haywood  
Newton J W, mech McC Carson & Evans, bds 173 Biltmore av  
Newton Loula, wid Reuben T, h 61 Vance  
Newton School, Biltmore av, E N Howell prin  
Newton W Odell (Bertha), repair typewriters, h 106 Haywood  
\*Newton Wm, porter, h (r) 72 Louie  
Newton Wm A, mech, bds 173 Biltmore av  
Nexsen Wm I (Barbara), h 301 Merrimon av  
Niblock Laura C Miss, tr nurse, h 223 e Chestnut  
Nicley A B Mrs, emp Ashev P & L Co  
Nicely Fern Miss, student, h 98½ Haywood  
Nicely Richd V (Annie), painter Tiddy & Hall, h 35 Clyde  
Nichalos Danl, rms Y M C A  
\*Nichols Adolphus (Ada), water tender Sou Ry, h 21 Weaver  
Nichols Anna, wid J D, h 81 n Liberty  
Nichols Archibald (Eula F), pres-treas-mngr Nichols Shoe Co Inc, h  
333 Montford  
\*Nichols Bell, laund, h 130 Pine  
Nichols Chas, student, h 72 Logan av, W Ashev  
Nichols Chas H, laundry, h 81 n Liberty  
Nichols Cornelia, wid Chas, h 72 Logan av, W Ashev  
\*Nichols Dolph, lab Sou Ry  
Nichols Dorothy, Miss, student, h 333 Montford av  
Nichols Frances Miss, h 72 Logan av, W Ashev  
Nichols Frank (Bessie), firemn Sou Ry, h 150 Bartlett  
Nichols Gertrude Miss, bkkpr, h 62 Charlotte



We Can  
Sell Your  
**REAL ESTATE**  
at  
**Auction**

Guaranty  
Realty  
Co.

Jackson  
Bldg.  
Phone 3697

L. F. GOOLEY, Proprietor  
**CHAMPION SHOE HOSPITAL**  
REPAIRERS OF SHOES OF ALL KINDS  
80 Patton Ave.  
Asheville, N. C.  
Phone 600

## Carolina Machinery Co.

Founders, Machinists and Jobbers of Mill  
and Tannery Supplies. We Make All Kinds  
of Castings in Iron, Brass or Aluminum.

We Also Furnish Skilled Mechanics for Boiler Repairs. Phones: Office 590, Shop 2517

# CAROLINA MOTOR TRUCK COMPANY

Incorporated

DISTRIBUTORS RUGGLES QUALITY MOTOR TRUCKS

27 W. COLLEGE ST.

PHONE 3067

Display Rooms and Repair Dept. 47-49 S. Lexington Avenue

## H. W. KINDLER

Plumbing, Heating and Sheet Metal Contractor, Plumbing and Heating Supplies

172 Broadway Phone 1612

## HARRILL WOOD

High Grade Steam and Domestic Coal

"Wood Sells Coal"

Office 14 Government St. Phone 3297

### 456 ASHEVILLE, N. C. (1925) CITY DIRECTORY

- \*Nichols Gus, lab, h 55 Beaumont  
Nichols H Ray, bkkpr, h 191 Brevard rd, W Ashev  
Nichols Helen T Mrs, clk Allandstand Cottage Ind, h 14 Forest rd, Kenilworth  
Nichols Henry A, clk Nichols Shoe Co (Inc), h 333 Montford av  
**NICHOLS JAMES J** (Mary G), pres Poole & Co Inc and Minico Master Cleaners & Dyers, mngr Asheville Ldry, h 75 n Liberty—phone 1587  
Nichols Jos W (Bess W), mngr French Broad Realty & Investment Co Inc, h 210 Merrimon av  
Nichols Josephine, emp Ashev P & L Co, h 72 Logan av, W Ashev  
Nichols Kidder Mrs, clk Bon Marche, h 152 Flint  
Nichols Leonidas W (Carrie), slsmn, h 62 Charlotte  
Nichols Mildred Miss, clk Kahn's, h 191 Brevard rd, W Ashev  
Nichols Ray H, clk W H Westall & Co, h 191 Brevard rd, W Ashev  
Nichols Rena Miss, treas Ashev Community Chest, tchr Ashev High Schl, h 210 Merrimon av  
Nichols Roy L, clk Roye's, h 62 Charlotte  
Nichols S Melville (Annie), contr, h 191 Brevard rd, W Ashev  
**NICHOLS SHOE CO** (Inc), shoe dealers, 7 n w Pack sq, Archibald  
Nichols pres-treas-mngr, Wm B Nichols v-pres-sec  
\*Nichols Thelma, dom, rms 76 Livingston  
Nichols Vienna Miss, tchr Park Av Schl, h 59 Montford av  
Nichols Wm B, v-pres-sec Nichols Shoe Co, h 333 Montford  
Nicholson A B, clk P O, h Y M C A  
Nicholson Arthur S (Rachael), gro, 48 Balm Grove, W Ashev, h same  
Nicholson Blanche Miss, h 48 Holland  
Nicholson David M (Dorothy N), emp Ashev P & L Co, h 98 Broad  
Nicholson Earl, h 1056 Haywood rd, W Ashev  
Nicholson Edgar L (Allie), gro, 144 w Haywood, h 2 Pennsylvania av, W Ashe  
Nicholson Ernest J (Maggie), gardener, h 966 Haywood rd, W Ashev  
Nicholson G Paul (Maud), gro, 1048 Haywood rd, W Ashev  
Nicholson H C, emp Ashev P & L Co  
Nicholson Irene Miss, h 1056 Haywood rd, W Ashev  
Nicholson Jas H (Delia), h 799 Haywood rd, W Ashev  
**NICHOLSON JAS R** (Effie), clk Southeastern Exp Co, h 1042 Haywood rd, W Ashev—phone 2621-J  
Nicholson Lenora Mrs, clk Denton & Co, h 862 Haywood rd  
Nicholson Mary, wid B E, h 48 Holland  
\*Nicholson Nannie, cook, h 25 Clemmons  
Nicholson Wm J, steward Kenilworth Inn, h same  
Nick Arakas, clk, bds 68 e Woodfin  
Nickel Richd (Hilda), propr The French Pastry Shop, h 50 Hiawassee—phone 1924-J  
Nickerson Olive Miss, opr Sou Bell Tel & Tel Co, h Lanvale  
Nickerson Walter E (Alta), plasterer, h Lanvale av, W Ashev  
\*Nickles Easter, laund, h Hendersonville rd, Bilt  
\*Nickles Jno, lab, bds 143 Clingman av  
\*Nickles Minnie, cook, h Hendersonville rd, Bilt  
Niendorf Carl P, lab, h 96 Haywood  
Niendorf Margaret, wid Chas H, h 96 Haywood  
Nihlean Edith Miss, bkkpr Allport Constr Co, h 29 Hollywood  
Nihlean Edith A, wid Frank R, h 29 Hollywood

## J. C. PATTERSON & CO.

Successor to A. L. McLean & Co.

WARM AIR HEATING, AND SHEET METAL AND COPPER WORK

95 Patton Ave.

Phone 705



# FISHER, COXE & PATTERSON

(Successors to J. R. Patterson & Son)

GENERAL INSURANCE AND BONDS

1½ Biltmore Ave.

Phone 570

ASHEVILLE, N. C. (1925) CITY DIRECTORY

457

Nihlean Emily M, wid S J, h 29 Hollywood  
\*Nipson Jno J (Mary W), brklyr, h 186½ Biltmore av  
Niswonger H Ray (Lylie), county horticulturist, ofc County Agril & Engng Bldg, h 12 Anandale av  
Nix Adolphus (Mary), roofer, h 415½ Broadway  
Nix Clara, wid C L, h Burnsville Hill  
Nix Edith Miss, inf opr Sou Bell Tel & Tel Co, h 76 Swannanoa av  
Nix G Marvin (Pearl), agt Life Ins Co of Va, h 55 w Haywood  
Nix Geo B (Dorothy), slsmn, h 162 Biltmore av  
Nix Hobson D (Ruth), ship clk Harris-Davis Co, h Weaverville rd, New Bridge  
Nixon Emma S Miss, bkkpr Cazel Auto Service Co, h 37 Orange  
Nixon Herbert G, U S N, h Colonial pl, Graec  
Nixon Jas M, student, h Colonial pl, Graec  
Nixon Jno B (Luelle), h 216 Westwood pl  
Nixon Sara Miss, tchr Vance Schl, h 37 Orange  
\*Nixon Virgil (Beatrice), waiter Sou Ry, h 8 Short McDowell  
Nixon Walter B (Hattie S), builder, h Colonial pl, Graec  
Noah Beulah Mrs, h 39 n Ann  
\*Noble Arwilder, dom, h 86 Pine  
\*Noble Bessie, laund, h 183 Greenlee av  
Noble Gad R, student, h 337 s French Broad  
Noble Henry A (Flora), nurse, rms 337 s French Broad av  
Noble Herbert, butler Bilt Est, Bilt, h same  
Noble Mina L Miss, student, h 337 s French Broad av  
\*Noble Ulysses, baker Quality Bakery, h 184 Greenlee av  
Noble — Mrs, tr nurse, 375 Biltmore av  
\*Nobles Corrie, laund, h 183 Greenlee av  
Noblitt Fannie, wid T J, h 1172 Haywood rd, W Ashev  
Noblitt Leonie Miss, h 1172 Haywood rd, W Ashev  
Noblitt Martin W (Lophia A), watchmkr, 7¼ Broadway, h 180 Asheland av  
\*Noblitt Nannie, h 73 Black  
Noblitt Ossie B, h 180 Asheland av  
Noland Alvin, h 16 View  
**NOLAND, BROWN & CO** (M C and D G Noland, E P Brownell Jr, and C W Brown), funeral directors and ambulance service, 14-16 Church—phone 65  
**NOLAND BURT M** (Hattie), agt New York Life Ins Co, h 95 Church—phone 1067  
Noland Docteur G (Louise), (Noland, Brown & Co), h 51 Vance  
Noland Harry C (Bessie), embalmer Noland, Brown & Co, h 132½ Asheland av  
Noland Jones, h 16 View  
Noland Massenie C (Noland, Brown & Co), h 140 Asheland av  
**NOLAND ROBERT E** (Lula), special agt N Y Life Ins Co, h 84 Olney rd, W Ashev—phone 3813-R, Box 425  
Noland T Haywood (Ann), lab, h 16 View  
Noland Wilmouth Mrs, h 140 Asheland av  
\*Nomack Maggie, maid, 130 Edwin pl (G P)  
Nomakos Andrew, restaurant, 110 Patton av, rms 35½ Haywood  
Norburn Chas A (Susan L), h Haywood rd extd, W Ashev  
Norburn Chas S, phys, 421 to 427 Legal Bldg, h Haywood rd extd, W Ashev

**I**NSURE  
Your  
Salary  
With Us.

**N**EVER  
Carry  
Your Own  
Risk

**S**AFETY  
is the  
Best  
Policy

**U**NLESS  
You Are  
a Capi-  
talist.

**R**EST Easy  
If You  
Have

**A**N  
Accident  
We Will

**N**OT Keep  
You  
Waiting to

**C**OLLECT  
Your  
Claim

**E**VERY  
Claim  
Promptly  
Paid.

**Imperial  
Life  
Insurance  
Company**

Home Office  
Asheville,  
N. C.  
Phone 495

**MOALE & MERIWETHER** Real Estate and Insurance  
Phone 661  
**CITY AND SUBURBAN PROPERTY** Farms and Timber Lands

# ROBT. J. LEWIS FUNERAL HOME

FUNERAL DIRECTORS  
AND EMBALMERS

Lady Assistant—Auto Ambulance Service

97 E. College Street

Phones 62-683

458

ASHEVILLE, N. C. (1925) CITY DIRECTORY

## FITZGERALD REALTY CO.

Real Estate in All Its Branches  
Loans, Automobile and Fire Insurance  
60½ Patton Ave. (Opp. P. O.)  
Phone 4027-J

Norburn Martha E Miss, h Haywood rd extd, W Ashev  
Norburn Russell L, medical student, h Haywood rd extd, W Ashev  
\*Norman Carrie, cook, rms 159 e Cottage  
Norman Mildred Miss, tchr Vance Schl, 699 Haywood rd  
Norman Robt L (Ruby), h 12 Pearl  
\*Norman Thos J (Carrie), lab, h 102 Clingman av  
\*Norman Wm, lab, h 55½ Valley  
\*Norment Edwd, h 144 Clingman av  
Norris Andrew Mrs, h (S) 116 Haywood Apt 2, W Jacksonville Fla  
Norris Chas W (Dora), tinner R E Johnson, h 76 Vermont av, W Ashev  
\*Norris Chester, barber J W Ridley, h 105 Eagle  
Norris Clyde (Mary), h Haw Creek  
Norris Dora Mrs, dressmkr 76 Vermont av, W Ashev, h same  
\*Norris Eunice, cook 216 Pearson dr  
\*Norris Grover, presser C & W Cng, Pressing & Dyeing Wks, h 49  
Valley  
\*Norris Henry (Eunice), barber J W Ridley, h 153 e College  
\*Norris Jamie, laund, h 16 Dickinson  
\*Norris Lawrence (Sarah), ice cream mkr, h 176½ Hill  
Norris Olive Miss, tchr Home Schl  
Norris Ottis V (Bertha), foreman Excelsior Paint & Paper House, h  
Ashev Route 4

Norris Robt H, clk Moale & Meriwether (Inc), rms Y M C A  
\*Norris Sewell (Hallie), porter Y M C A, bds 16 Davidson  
Norris Wm M (Mal), lab, h Woodfin N C  
North Asheville Baptist Church, 20 Center, Rev J P Bennett pastor  
North Buncombe Supply Co (R S Morris), genl mdse Weaverville rd,  
Chestnut Ridge Park  
North Carolina Geological Survey Water Resources Div 6 Government,  
E S Burchard dist engr  
North Carolina Geological and Economic Survey forestry division 6  
Government, C I Peterson dist forester  
\*North Carolina Mutual Life Insurance Co, 2-3 Masonic Temple, E-Z  
Goodman supt

**NORTH CAROLINA OIL CO** (The) (Red Star Filling Stations) and  
agents The Texas Co, 288 s Riverside dr—phone 577, H W Parker  
mngr

**NORTH CAROLINA REALTY CO**, general real estate, building contrs,  
rentals, loans, investments, automobile and fire insurance, 78 Pat-  
ton av (Classic Bldg)—phones office 2581, rental and ins dept 1129,  
J H Grogg sec-treas (see head of each letter of alphabet)

North Carolina State Highway Commission (Dist 9), office 17-23  
Technical Bldg, Jno C Walker dist ngr  
Northern Mildred Miss, student, h 5 Vernell  
Northern Netta Miss, student, h 5 Vernell

Northern Stella Mrs, bkkpr J C Patterson & Co, h 5 Vernell av  
Northey Gross S (Susan), plmbr Sugg & Britt, h Chunn's Cove  
Northington Louise Miss, tchr Claxton Schl, h 49 Linden av  
Northup H Kendall (Maude H), v-pres Northup-McDuffie Hdw Co, h  
130 Evelyn pl (G P)—phone 2443-W

**NORTHUP-McDUFFIE HARDWARE CO** (Inc), 72-74 Patton av—  
phones 142-3771; W B Northup pres, H K Northup v-pres, R H  
McDuffie sec-treas

## McBEE STOVE CO.

We buy, sell, exchange and repair Stoves and Ranges  
A. C. McBee, Propr.  
55 Broadway  
Phone 3187

**R. Emmett Smith & Co.**  
PUBLIC ACCOUNTANTS AND AUDITORS  
AUDITS—TAX SERVICE—SYSTEMS

DRHUMOR BLDG.

PHONE 4287-W

ASHEVILLE, N. C. (1925) CITY DIRECTORY

459

Northup Willard B (Fannie C), pres Northup-McDuffie Hdw Co, h 66

Evelyn pl (G P)—phone 2161

**NORTHWESTERN MUTUAL LIFE INSURANCE CO**, 33 Amer Natl

Bnk Bldg—phone 3317, Tom N Clark specl agt

Norton Chas (Nellie), brklyr, h 41 Orchard

Norton Frank, foremn Sou Ry, bds 33 Victoria av

\*Norton Fred (Lottie), lab, h Hendersonville rd, Bilt

Norton Jno C (Zora), carp, h 318 Froadway

Norton Jno M, shoe repr 14 Westwood pl, W Ashev, h same

Norton Louie Miss, asst supt Highland Hosp, h same

Norvill Bessie Miss, rms 143 Broadway

Norville Sue, wid T W, rms 143 Broadway

Norvill Thos W, pressman Inland Press, h 143 Broadway

Novich Frances Miss, stengr S Sternberg &amp; Co, h 29 Cherry

Novich Jos, shoes 56 Patton av, h 29 Cherry

Novich Sam (Jennie), mngr Globe Shoe Co, h 29 Cherry

Nowell Annie, wid C E, h 109 McDowell

Nowell Elizabeth W Miss, pract nurse, rms 48 n Spruce

Nowell Kelly S, hlpr Sugg &amp; Britt, h 109 McDowell

Nowell Rufus J (Myrtle), asst pressman The Asheville Citizen, h 85

Blanton

Nowell Sue A, wid Sylvester, h 95 Houston

Nowell Thos C, sterytoper Ashev Citizen, h 109 McDowell

\*Nuble Chas (Anne), hotel man, h 223 Asheland

Nubreck Wm L (Mary), h 54 Gertrude pl (G P)

\*Nuchols Converse (Margaret), presser W W Hayes, h 93 Hazzard

Nu-Grape Buffalo Rock Botling Co, 169 Southside av, C C Limerick

mngr

\*Nunn Henrietta, h 1½ Wallack

Nurses Central Directory, 223 e Chestnut, Miss Sarah E Brown regstr

Nurses Club, 223 e Chestnut

Nurses Home (Clarence Barker Mem Hosp), 16 All Souls Crescent,

Bilt

Nussman Maude Miss, bkkpr, h 32 Cherry

Nutrizion Sylvia R Miss, bkkpr Cruise's Hair Dressing Shop, h 293

Hillside

**O****North Carolina Realty Co.**

J. H. GROGG, Sec.-Treas.

General Real Estate, Building Contractors, Rentals,  
Loans, Investments, Automobile and Fire Insurance

78 PATTON AVE. (CLASSIC BLDG.)

Phones: Office 2581; Rental and Ins. Dept. 1129

**OAKLAND MOTOR CARS**, 12-14-16 e College—phones 890 and 3596,  
Western Carolina Auto Co distributors (see p 25)

Oakley Annie Miss, h Macon av (G P)

Oakley Methodist Church, Fairview rd, Bilt, Rev Daniel Adkins pastor

**OAKLEY NURSERIES**, Fairview rd 2½ mi e of Bilt, ofc 21 Law Bldg

—phone 4439, W L Hart propr (see p 5)

Oakley School, Fairview rd, Bilt, J W Bennett prin

Oates Building (Office), 20-22 n Pack Sq

J. R. DURRETT  
**DURRETT & SON GARAGE**  
F. E. DURRETT  
GENERAL AUTO REPAIRING  
Dealers in Auto Parts, Tires and Tubes. Agents for  
Dunn Bros. Cord Tires and Tubes and  
Dunn Bros. Batteries.  
285 Patton Ave.**KILL'S**The  
White  
MarketPhones:  
3561-3562City  
MarketParamount  
Sausage**BLUE RIDGE BUILDING & LOAN ASSOCIATION**

No. 1 HAYWOOD ST.

Best SAVINGS, INVESTMENT AND BUILDING PLAN KNOWN

We Sell 5% Non-Taxable Investment Stock Cashable on 90 Days Notice

J. E. RANKIN, President

EDWIN L. RAY, Sec.-Treas.-Mngr.

# T. P. JOHNSON & COMPANY

SHEET METAL WORKERS

All Kinds of Roofing, Guttering and Conductor Work—Metal Ceiling, Skylights and Galvanized Iron Cornices

Office and Shop, 157 Biltmore Avenue

Phone 325

**Southern Steel & Cement Co.**

"Building for the Future"

10 North Pack Square Phones 974 and 3622

Home of ATLAS PORTLAND CEMENT

**ACME  
PAINT  
Shop**

Auto  
Painting  
Sign  
Painting

Outdoor  
Advertis-  
ing

PHONE  
4057-W

11  
Southside  
Ave.

460 ASHEVILLE, N. C. (1925) CITY DIRECTORY

- Oates Building Barber Shop (E B Stokes, D H Gilliland), Oates Bldg Basement  
 Oates Fredk B (Kate M) (Asheville Paving Co), h 46 Macon av (G P)  
**OATES JAS R** (Dora B), v-pres Central B & T Co, h 90 Gertrude pl (G P)  
 Oates Thos L, clk Ashev Post Card Co, h 116 Hendersonville rd, S Bilt  
 \*Obelton Edwd, lab, h 13 Buttrick  
 O'Brien Condie A (Pearl), plmbr H W Kindler, h 43 Newton, W Ashev  
 O'Brien Danl J (Carrie), hoisting engr, h Burnsville Hill  
 O'Brien Leonard S (Alice E), steam ftr Suggs & Britt), h 42 Sumner, S Bilt  
 O'Brien Ralph B (Margaret), carp, h Brookshire, S Bilt  
 O'Brien Temperance, wid Jno, h 1 Park av  
 Ocain Henry C, slsmn Clinard Elect Co, rms 105 e College  
 Ockenpels J Edwin, collr Fisher, Cox & Patterson, h Arlington  
**O'CONNELL ANNE H MISS**, owner The Princess Anne Hotel and owner and supt Sunset Lodge Sanitarium and lessee and mngr Edgewood Cottage Sanitarium, h 41 Oak Park rd—phone 1846  
 O'Connell Carrie J Miss, stengr Lee, Ford & Case, notary 301-307 Jackson Bldg, h 36 Forest rd, Kenilworth  
 O'Connell Julia, wid W L, h 36 Forest rd, Kenilworth  
 O'Connell Sadie Miss, h 36 Forest rd, Kenilworth  
 O'Connor Chas (Mary B), slsmn and civ engr, h Forest rd, Kenilworth  
 Ocosto Vincent, coat maker, rms 20 Woodfin pl  
 O'Crowley Jas F (Francis), display mngr Bon Marche, h Maney av  
 O'Daniel Clarence (Etta), firmn Sou Ry, h 21 John  
 Odd Fellows Hall, 18½ Church and 8 Hanover, W Ashev and Hendersonville rd, Bilt  
 \*Odd Fellows Hall, 24½ Eagle (3d fl)  
 Odell Anito Miss, student, h 46 Arlington  
 Odell C C, rms Y M C A  
 \*Odom Luther, tray boy Hillcroft Sanitarium, h Fairview rd, Bilt  
 \*Odom Maggie L, cook, h 71 Livingston  
 Odom Wm E (Blythe), slsmn Swift & Co, h 23 Highland  
 O'Donnell Kate Mrs, Cruise Shop, h 293 Hillside  
 O'Donnell Kate Mrs, mngr Cruise Hair Dressing Shop, h 293 Hillside  
 O'Donnell Anna Miss, h 293 Hillside  
 O'Donnel Edwd, h 293 Hillside  
 O'Donnell Jno, rms Jenkins Hotel  
 O'Donnell Kate Mrs, mngr Cruise's Shop, h 293 Hillside  
 O'Donnell Wm, student, h 293 Hillside  
 Office Service Bureau, public stengrs, 416 Drhumor Bldg, Miss I W Buck mngr  
 O'Gara Mike, plmbr J C McPherson  
 Ogburn Alfred, fruit tree agt, rms 50 Asheland av  
 Ogle Ernest A (Louise), trav slsmn, h Charleston, Kenilworth  
 Ogle E E, flagmn Sou Ry  
 Ogle M F, flagmn Sou Ry  
 Ogle M L, brkkmn Sou Ry  
 \*Oglesby Dudley, chairman Cox Engineers, h Shiloh, S Bilt  
 \*Oglesby Jno, lab Asheville Paving Co, h 13 Smathers la  
 \*Oglesby Jonas (Rena), chauf S P Burton, h 73 Mountain  
 \*Oglesby Maria, seamstress, h 123 Mountain  
 \*Oglesman Richd (Esabelle), plstr h 105 Madison av

*Brown Realty Co*  
**REAL ESTATE & FIRE INSURANCE**

PACK  
SQUARE  
PHONE  
19

# WEST ASHEVILLE PHARMACY

THE REXALL STORE

GEO. A. SHIEDER, Propr.

PRESCRIPTIONS CAREFULLY COMPOUNDED

HEADQUARTERS FOR SCHOOL BOOKS AND SUPPLIES

418 Haywood Road (Next Door to P. O.)

—Phone 2316-1071—

West Asheville

ASHEVILLE, N. C. (1925) CITY DIRECTORY

461

- \*O'Hannon Frank (Rosalee), lab, h 44 Circle
- \*O'Hannon Jacob (Delilah), lab, h 30 Hibernia
- \*O'Hannon Jas (Samantha), lab, h 139 Weaver
- O'Hara Joel W Rev (Annie), supt Baptist Mission Schools (Sou Bapt Convention), h 141 Hillside
- O'Kelly Alvin H (Maude), chauf Gulf Refining Co, h 68 Park av
- O'Kelly Arthur C, collr B Z O'Kelley, h 430 Depot
- O'Kelly B Zebulon (Laura J), furn and justice of the peace and notary 430 Depot, h same
- O'Kelley Chas, whsemn Sou Paper Products Co
- O'Kelley David L, pipe ftr Sou Ry
- O'Kelley Henley A Rev (Maude), h 8 Reynolds, W Ashev
- O'Kelly Ira (Cora), chauf Gulf Refining Co, h 86 Swannanoa av, W Ashev
- O'Kelley Jesse, student, l: 8 Reynolds, W Ashev
- O'Kelley Klondie D Mrs, h 162 Southside av
- O'Kelley Lee, emp Sou Ry, bds 583 Haywood rd, W Ashev
- O'Kelley Thos L (Manning), condr Sou Ry, h 17 Victoria av
- Old Asheville Club Building, 20½ Haywood
- Old Kentucky Home, furn rms 48 n Spruce, Mrs Julia E Wolfe propr
- Old Woolsey Hall, 1 Chatham rd, Woolsey
- Oldham Jno C (Martha B), dist deputy, h 14 Monroe pl
- Oldham Sallie A Miss, student, h 14 Monroe pl
- \*Olephant Chris G (Clarise), porter Pullman Co, h 153 s Grove
- Olipphant Edna Miss, h 178 Hillside
- \*Olipphant Hattie, cook, h 102 n Lexington av
- \*Olipphant Wm (Mary), emp Ashev Baking Co, h 935 Grove
- OLIVE HENRY J** (Minnie), genl mdse 172-174 w Haywood and Haywood rd, W Ashev, h 62 Courtland
- Ohve Queen Miss, student, h 88 Charlotte
- \*Oliver Columbus (Lula), porter T S Morrison & Co, h (r) 182 Cumberland av
- \*Oliver Earl, lab, rms 32 Clingman av
- \*Oliver Fredk (Mary), lab Richbourg Motor Co, h 32 Davidson
- \*Oliver Henry W (Fannie B), slsmn Michalove Gro Co, h 38 Linden av
- \*Oliver Jas (Janie), lab, h 6 Valley
- \*Oliver Whitmore (Emma), lab, h 23 Gray
- Olympia Candy Kitchen (J G Lamprinakos), 13 Biltmore av
- O'Neal Laurie A (Freda), slsmn Eugene T Ducker & Co, h 102 Woodward av, Norwood Park
- \*O'Neal Latt (Beulah), porter Star Theatre, h 52 Clingman av
- \*O'Neil Arthur, lab, h 86½ Eagle
- \*O'Neil Clarence F (Fletcher), emp Oteen, h 20 Biltmore rd, Bilt
- O'Neil Jno, propr Jenkins Hotel, h same
- \*O'Neil Wm C, engrn Caro Creamery, bds 53 w Walnut
- O'Neill Wm Jr (Southern Ind Sales Co), rms Jenkins Hotel
- Ong Ben, chauf W J Massee, h (r) Sunset dr (G P)
- Opperman Thora Miss, clk Bon Marche, h 159 Broadway
- Ora Street Presbyterian Church, 94 Ora, Rev A F Doty pastor
- ORANGE CRUSH BOTTLING CO** (Chas, I L & J C Cathey), 55 Southside av—phone 3687-J (see card classified Bottlers)
- Orange Street School, 65 Orange, E B Baxter prin
- \*Orbison Saml (Carrie), cook, h 31 Brick

Ranges

ASHEVILLE POWER & LIGHT COMPANY

Phones: Sales Dept 3429; Contract and Service 879; General Office 69; Supt's Office 1400

## J. C. McPHERSON

Plumbing, Steam and Hot Water Heating—Slate and Tin Roofing  
Galvanized Iron Work

33 CAROLINA LANE

PHONE 133

Manufacturers  
Wholesale Dealers  
Contractors

**MORTON JONES & CO., Inc.**  
310-316 Southside Ave.  
PHONE 1276

Roofing  
Sheet Metal  
Warm Air Heating  
Supplies

462

ASHEVILLE, N. C. (1925) CITY DIRECTORY

**PILOT LIFE INSURANCE CO. of Greensboro, N. C.**  
"The largest service to the largest number." Complete  
protection. Life, Disability, Double Accident Indem-  
nity, Accident and Health Insurance.  
Asheville Office 510 Legal Bldg. Phone 87-J  
W. P. MORRIS O. L. EDWARDS J. H. MORRIS

**WEBB ELECTRIC CO.**  
ELECTRICAL CONTRACTORS

Estimates Cheerfully Furnished  
116 Patton Ave.  
Phone 4456

- Orchards (Inc), 14-15 Temple Ct; J A Campbell pres, J E Fulgham  
v-pres, Wm Redwood sec-treas  
\*Oreen Knox, cook 168 Bartlett, h same  
Ormond Edgar A (Flaudia L), bkkpr McConnell Bros, h 69 Flint  
Ormond Flaudia L Mrs, stengr-bkkpr Dr H H Briggs, h 69 Flint  
Orosky Jno, musician, bds 92 Church  
Orpin Fannie, wid G W, nurse, 59 Phifer, h same  
Orpin Mary Miss, tchr, h 59 Phifer  
Orpin Philander C (Rebecca), h 3720 French Broad av  
Orr Adaline Miss, h 84 Harrison  
Orr Andrew K, div frt agt Sou Ry System, office 300 to 306 Castanea  
Bldg, h 143 Merrimon av  
**ORR ANDREW K JR** (Eileen G), Gibson & Orr, acct The Wilson  
Audit Co, h 143 Merrimon av  
\*Orr Arthur, rms 35 Blanton  
Orr Arthur (Lee), emp, bds 55 Roberts  
Orr Ava Miss, student, h 574 Haywood rd, W Ashev  
Orr Bernice, wid Finley, h 41 Atkins  
Orr Bynum, student, h 57 Haywood rd, W Ashev  
Orr Carl (Jessie), h 20 Eugene av  
Orr Chas C (Helen), (Stevens & Orr), h 179 Montford av  
Orr Charlie P, barber Pack Square Barber Shop, h 109½ Broadway  
Orr Daisy Miss, tr nurse, 29 Vance, h same  
Orr E Marshall (Mary), h 200 e College  
Orr Fidel, barber, h 225½ Merrimon av  
Orr J Dill (Channa), caller Sou Ry, h 407 Southside av  
Orr Jno B (Lottie), (Ashev Machine Co), h 22 Pine Grove av  
Orr Jno C (Sallie D), gro, 241 Broadway, h 84 Starnes  
Orr Lawrence L (M Evelyn), mech T-N-T Piston Ring Co, h 372  
Haywood rd, W Ashev  
Orr Luther, wks, h 20 Eugene av  
Orr Margaret E Miss, tchr, h 84 Harrison  
Orr Marshall W, real est agt, h 185 e Woodfin  
Orr Nora Miss, h 84 Harrison  
Orr Porter B (Emma), phys, 231-237 Haywood Bldg, h 574 Haywood  
rd, W Ashev  
Orr Ralph, appr Ashev Machine Co, h 22 Pine Grove av  
Orr Robt C, shop foreman Auto Parts & Equipment Co, h 65 Rankin  
av  
Orr Robt E, waiter Ideal Lunch Room, rms Strand Hotel  
Orr Ruby Miss, student, h 185 e Woodfin  
\*Orr Theo (Kathleen), butler, h 53 Herman av  
Orr Theo A (Mildred E), appr J M Barber, h 122 Asheland av  
Orr Thos F, furn rms, 424½ Depot, h 185 Woodfin  
Orr Walter R (Annie), flagmn Sou Ry, h 55 Asheland av  
Orr Walter R Mrs, clk Denton & Co, h 55 Asheland av  
Orth Elizabeth Miss, stengr Stevens, Anderson, Howell & Stevens, h  
130 w Chestnut  
\*Osbery Wm, h (25) 47 Mountain  
Osborn Delmer K, clk, h 68 (54) Coleman av  
Osborn Willis A (Lizzie A), carp, h 68 (54) Coleman av  
Osborne Byron M (Ruth), top trimmer Asheville Harness Co, h 186  
Haywood  
Osborne Dorothy Miss, h 7 Montford Park pl

## ASHEVILLE ICE COMPANY

Wholesale and Retail Dealers in Pure Mount Mitchell Ice

24 SOUTH MARKET STREET

PHONES 72 AND 158

# HARE'S FUNERAL HOME

FUNERAL DIRECTORS AND EMBALMERS  
AUTO AMBULANCE SERVICE

Telephone 279

Corner Michigan Avenue & Haywood Road

West Asheville, N. C.

ASHEVILLE, N. C. (1925) CITY DIRECTORY

463

Osborne Geo C (June), h 253 Sand Hill rd, W Ashev  
\*Osborne Harvey (Lula), lab Sou Dray Co, h 119 Valley  
Osborne Henry D Dr (Lillie B), (Asheville Dental Laboratory & Supply Co), h 7 Montford pl  
Osborne Henry D Jr, student, h 7 Montford Park pl  
Osborne Mabel Miss, prac nurse, h 374 Biltmore av  
Osborne Marvin (Edna), tel opr, h 114 s Liberty  
Osborne Morgan, boiler mkr hlpr Sou Ry  
\*Osborne Moses, trucker Sou Frght Depot, h 109 Poplar  
Osborne Noah J (Sarah), barber Langren Barber Shop, h 161½ Biltmore av  
Osborne Rumph (Hattie), auto mech, h 8 Glenn pl  
Osborne T Preston (Rowena), carp, h Balsam av, W Ashev  
\*Osborne Wm, lab, h 45 Ocala  
O'Shaughnessy Patk J (Nina), foreman N C & St L Ry, Chatt Tenn, h 7 Marcellus  
O'Shaughnessy Ruth E Miss, h 7 Marcellus  
O'Shaughnessy Virginia E Miss, student, h 7 Marcellus  
Osteen Alice E Mrs, h 111 Waynesville av, W Ashev  
Osteen Bertie C (Carrie), sheet metal wkr, h Burnsville Hill  
Osteen Minnie Mrs, h 308 e College  
Osteen Ralph W, clk Grace Pharmacy, h 308 e College  
Osteen Ruth Miss, beauty parlor Bon Marche, h 308 e College  
Otis Elevator Co, 205 Drhonor Bldg, W M McGloughlin local mng'r  
Osterhaus Karl Dr (& wife), U S Vet Hosp, h 88 Washington rd  
Ottari Osteopathic Sanitarium, Ottari rd, Grace, Dr W B Meacham phys in chg & owner  
Ottawall Florence Mrs, hkpr, h 302 Hillside  
Ottinger M McC, sec-treas B & O Confectionery (Inc), h 48 Anandale  
Ottinger Otis C (Nora), slsmn, h 4 Robindale av  
Ottinger Thos C (Sudie L), watchman crossing Sou Ry, h Fairview rd, Bilt  
Otto Robt H (Julia), boiler mkr Ashev Sup & Fdy Co, h Candler N C Route  
Outlaw Benj C (Alice D), real estate, 5 Electrical Bldg, h 1202 Haywood rd, W Ashev  
Outten Geo A (Rebecca), h 18 Elkins, W Ashev  
Outten Grace Miss, h 18 Elkins, W Ashev  
Outten Reba Miss, h 18 Elkins, W Ashev  
Overall Edward, student, h 80 Charlotte  
Overall Freda Miss, student, h 80 Charlotte  
Overall Marguerite Miss, student, h 80 Charlotte  
Overall W Herschel, h 80 Charlotte  
Overall W Horace, student, h 80 Charlotte  
"Overbrook," boarding, Hendersonville rd, S Bilt, Mrs Fannie L Griggs propr  
Overcash Mary E, wid H J, h 95 Ora  
"Overbrook Castle," top Sunset Mtn, rcs F L Seely  
Overstreet Malcolm, emp store room Battery Park Hotel, rms 72 Haywood  
Owen Albert E (Sue), painter, h 32 Cherry  
Owen Althea, wid W E, h 78 East  
Owen Benj H, h (s) 135 Cumberland av, (w) Charleston S C  
Owen Eufer Miss, tr nurse, 264 Haywood rd, W Ashev, h same

C. C.  
McCarty  
Realtor

Real  
Estate  
Rentals  
and  
General  
Insurance

60½ Patton  
Ave.

Phones:

Office  
3092-W

Res.  
2078-W

JOHNSON DRUG CO.  
Your drug store protection is our profession  
"ON THE SQUARE"  
22 N. PACK SQ.  
PHONES 2141 & 4429

RED TOP CAB COMPANY, Inc.

Red Top Cab Service—

"U Drive 'Em Service

PACKARD AND CADILLAC CARS FOR TOURING

Phones 900-331-332

# Visitors Welcome!!

Asheville Chero-Cola Bottling Co.



464

ASHEVILLE, N. C. (1925) CITY DIRECTORY

:-: ROBERT P. JACKSON :-:

REAL ESTATE, RENTALS, LOANS, AND FIRE INSURANCE

PHONES 4471 AND 2769

309 JACKSON BLDG.

- Owen Hubert L (Ober), clk P O, h 175 Pennsylvania av, W Ashev  
\*Owen Lillie, cook, h 185 Livingston  
Owen Ober C Mrs, bkkpr Brown Book Co Inc, h 175 Pennsylvania av,  
W Ashev  
Owen Saml, student, h 2 Edgehill av  
Owen W L, auto mech S E Exp Co  
Owenbey Claude L (Texie), carp, h Riverside Hghts (R D 5)  
Owenbey Eulah M Miss, emp Ashev LDrY, h Riverside Hghts (R D 5)  
Owenbey Fred E (Essie), lab, h Riverside Hghts (R D 5)  
Owenbey Herman, driver Black & White Cab Co, rms Medical Bldg  
Owenbey J Ralph, emp, h Riverside Hghts (R D 5)  
Owenbey Lassie R Miss, clk The Leader, h Riverside Hghts (R D 5)  
Owenbey Daisy Miss, clk The Leader, h Bingham Hghts  
Owenbey Euford L (Bonnie), tr driver, h 4 Westwood pl, W Ashev  
Owenbey O M, chauff Sterchi Bros  
Owenbey Sue Mrs, cashier Gilmer's, h 20 w Haywood  
**OWENS ALLYN M**, real estate and delinquent tax collector, 24 Revel  
Bldg—phone 4381, h 255 Haywood—phone 295-J (see p 27)  
\*Owens Amanda, h 13 Miller  
\*Owens Arthur L (Ollie), employment agency, 3 Eagle, h Brooklyn, S  
Bilt  
Owens Bayard, bds 173 Biltmore av  
\*Owens David (Amanda), lab, h Shiloh, S Bilt  
Owens Errol, student, h 255 Haywood  
\*Owens Fletcher (Jane), cook The Manor, h 39 Ocala  
\*Owens Fletcher W, 3d cook The Manor, h 94 Clingman av  
\*Owens Frank (Annie), lab, h Shiloh, S Bilt  
Owens Genevieve Miss, h 10 Gaston  
\*Owens George (Mary), lab, h 39 Short  
Owens H L, clk P O, h 126 Pennsylvania  
\*Owens Henry, musician, rms 38 Mountain  
\*Owens Jas (Batey), lab, h Brooklyn, S Bilt  
Owens Jno (Gladys), chauff, h 110 Deaver, W Ashev  
\*Owens Jno H (Minnie), gro, 120 Clingman av, h same  
Owens Jno J (Bessie), (American Brdway Shoe Shop), h 344 Patton  
av  
Owens Jos L (Della E), (The Owens Realty Co), h 255 Haywood  
\*Owens Kenneth (Rosa), carp, h Shiloh, S Bilt  
Owens L LeRoy (The Owens Realty Co), and notary, 16 Revell Bldg,  
h 37 Arlington  
\*Owens Lucia, cook, h 14 Pine  
\*Owens Luther, plas, rms 13 Herman av  
Owens Madeline Miss, student, h 325 Haywood rd, W Ashev  
\*Owens Melissa, h 56 Beech Grove  
Owens Pless M (Bertha), painter, h 10 Gaston  
Owens Raymond J (& wife), Indry foremn U S Vet Hosp, h U S Vet  
Hosp No 60, Oteen  
Owens Realty Co (The), (J L, W B and L L Owens), real estate,  
rentals and fire insurance, 16 Revell Bldg  
Owens Simon (Lucy M), h Peay, W Ashev  
\*Owens Sylvester (Ailene), lab Bilt Estate, h Shiloh, S Bilt  
\*Owens Thos (Bertha), blksmith, 173 Southside av, h 39 Ocala  
Owens W L, rms Y M C A

## EDWARD A. FARLEY

R. L. CHANCE, Manager

Head to Foot Outfitters for Men, Women and Children  
(Charge Accounts Solicited) 76 Patton Avenue

Phone 176



# Cecil's Business Colleges

**SONDLEY  
BLDG.**  
Phone 1100  
Competent  
Help  
Furnished

ASHEVILLE, N. C. (1925) CITY DIRECTORY

465

Owens Wiley B (The Owens Realty Co), and notary, 16 Revell Bldg, h 175 Sulphur Springs rd  
Owens Winona B Mrs, stengr N C Realty Co, asst sec Baptist Messenger Co (Inc), h 175 Sulphur Springs  
Owens Wm M (Fairy), h 325 Haywood rd, W Ashev  
Owens Zollie W (Etta), slsmn Chas M Britt Co, h 51 Hanover, W Ashev

Ownbey Alma Jane, wid W M, h 3 Merrimon pl  
**OWNBEY BURT L** (Camilla), pres Burt L Ownbey & Co, h 1 Merrimon pl—phone 1621

**OWNBEY BURT L & CO** (Inc), office furniture, supplies and equipment, stationery, school supplies, etc; sales agts Dalton Adding Machine Co, and Woodstock Typewriters, 24 Broadway—phone 2105, Burt L Ownbey pres, W R Shook v-pres, Miss H B Ownbey sec, Miss M V Ownbey treas (see p 21)

Ownbey Chas O (Bessie), shoemkr Champion Shoe Hospital, h R D 5  
Ownbey Clyde B (Ruth M), chauf, h Glendale av, Bilt  
Ownbey Edith I, wid Chester M, h West Chapel rd, S Bilt  
Ownbey Harry, steamftr Caro Plmbg & Htg Co, res Skyland N C  
Ownbey Herman (Sue), chauf, h 20 w Haywood

**OWNBEY HILDA B MISS**, see Burt L Ownbey & Co, h 1 Merrimon pl—phone 1621

Ownbey Jas E, emp Highland Hosp, h same  
Ownbey Lee (Mary), (Ownbey & Son), h 150 Cumberland av  
Ownbey Lonnie (Bertha), gro, 9 Montford av, h 9½ same  
Ownbey Marion, watchman Biltmore Hosp, h 3rd st, Bilt

**OWNBEY MARY V MISS**, treas Burt L Ownbey & Co, h 1 Merrimon pl—phone 1621

Ownbey Mitchell B (Susan), h Hazel Mill rd, W Ashev  
Ownbey Parley A (R L Ownbey & Co), bds 30¼ Biltmore av  
Ownbey Paul L (Della), clk Dunlop F & F Co, h 30 Newton, W Ashev  
Ownbey R L & Co (R L and P A Ownbey), whol produce, 1 Walnut  
Ownbey R Lee (R L Ownbey & Co), rms 83 Chestnut  
Ownbey R Ceell (Junie), trk drvr, h 10 (126) Short Roberts  
Ownbey Rolt L (Mary L), Ownbey & Son, h 150 Cumberland av  
Ownbey Roney S (Ora J), carpr, h Glendale av, Bilt  
Ownbey Viola Miss, bkkpr S P Burton, h 3 Merrimon pl  
Ownbey Virgil, clk Lon Ownbey, h 9½ Montford av  
Ownbey & Son (Lee Ownbey), gros, 39 Pearson dr  
Ownbey Alex (Nannie), lab Riehd P Baer & Co, h Gash's Creek  
Oxford Paul T, shoe dept mgr Bon Marche, h 23 Coleman av  
Ozley R G, emp Phoenix Utility Co, bds 65 Rankin av



Asheville, N. C. Phone 2211-840

**Hudson & Essex Cars**  
They Serve You for Years  
**Weaver Motor Co.**  
(Inc.)  
29-31 Spruce St.



**GRACE SUPPLY CO.**  
"The Big General Store" where Service and Quality reign supreme. Be one of our many satisfied customers  
637 to 641 Merrimon Ave., Grace. Phones 1139-2557-W

**P**

## North Carolina Realty Co.

J. H. GROGG, Sec.-Treas.

General Real Estate, Building Contractors, Rentals, Loans, Investments, Automobile and Fire Insurance  
78 PATTON AVE. (CLASSIC BLDG.)

Phones: Office 2581; Rental and Ins. Dept. 1129

**PAGE BENJ H** (Florence), insurance 4½ n Pack Sq, h Acton N C—phone 6512 (see p 25)

**MOALE & MERIWETHER** Real Estate and Insurance  
Phone 661  
GENERAL AGENTS UNITED STATES FIDELITY AND GUARANTY CO.

# FORDS, DODGES, BUICKS AND WILLYS-KNIGHTS

DRIVE 'EM YOURSELF

## ASHEVILLE TAXI COMPANY

160 BROADWAY PHONE 66

466 ASHEVILLE, N. C. (1925) CITY DIRECTORY

### Claverie's Pharmacy

P P S  
R H E  
E O N  
S N C  
C E I  
R S A  
I L  
P 26 I  
T and S  
O and S  
N 1703

Always at  
Your Service  
"Ask Your  
Doctor"

### Carolina Bonding & Insurance Co.

Home State  
Corporation

Contractors,  
Builders,  
Guardian  
Executors,  
Administra-  
tor and  
All Court  
Bonds.

49 E. College  
Street  
Phone  
4071-W

- Pace Martha Miss, tr nurse 70½ Arlington, h same  
Pack Clyde (Kate) lab, h Glendale av, Bilt
- PACK MEMORIAL PUBLIC LIBRARY** (The), 4 s Pack Sp; library board: Donald Gillis chmn, Mrs Eugene B Glenn, Geo H Wright, and supt of schools (ex-officio), Miss Ann Talbot Erwin librarian, Miss Maude Whitson 1st asst, Miss Margaret Seigler 2d asst  
Pack Square Barber Shop (J C Murrill), 5½ n w Pack Sq  
**PACK SQUARE BOOK CO** (E L Brown), book sellers and stationers, office supplies, school books, etc, 2 n w Pack Sq—phone 242  
Pack Square Candy Kitchen (Wm G Lamprinakos), 4 n Pack Sq  
Pack Wm M (Julia), lab, h Glendale av, Bilt
- PACKARD MOTOR CARS** (see Plemmons Motor Co)  
\*Packenham Jno A, dishwasher Bingham Military Schl, h Bingham Hghts  
\*Packenham Thos (Mary E), chef Bingham Military School, h Bingham Hghts  
Padgett Edna Miss, stengr Bankers Trust & Title Ins Co and notary, 55 e College, h 117 Woodward av, Norwood PK  
Padgett Everett L, pharm Grant's Pharmacy, rms Y M C A  
Padgett Floyd J (Mabel), with Ashev Mnfng Co, h 100 Woodward av (N P)  
Padgett Hattie Miss, tr nurse 23 Crescent, h same  
Padgett Irene, wid R R, h 117 Woodward av (N P)  
Padgett Jas M (Marie), emp Ashev P & L Co, h 90 Asheland av  
Padgett Marion D, stenographer The Ashev Citizen, h 43 Oak  
Padgett Sallie E Miss, h 117 Woodward av (N P)  
Padgett Wilson, clk Ward Elec Co, h 117 Woodward av (N P)  
\*Pagan Felix S (Mattie A), barber, h 34 Hazzard  
Page Chas E (Clyde), contr 58 Forest Hill dr, h same  
Page H Belle, wid J L, h 56 e Chestnut  
Page Jas O (Sadie), clk Caro Mkts No 1, h 65 Howard, W Ashev  
Page Jno L (Henry Belle), bondsman 20 n Pack Sq, h 56 e Chestnut  
Page Paul H (Martha), clk W U Tel Co, h 56 Chestnut st  
Page Thos C (Jane), contr 58 Forest Hill dr, h same  
Page Willie Boe Miss, h 58 Forest Hill dr  
Painter Jane, wid S C, h 69 Galax, W Ashev  
Painter Roy, h 44 Mitchell av, W Ashev  
Painter Zebulon (Florence), carp, h 44 Mitchell av, W Ashev  
\*Paisley Jessie, emp Asheville Lndry, h 9 Wade
- PALACE CLEANERS** (C M Williams), cleaning and pressing, 25 w College—phone 4327
- PALAIS ROYAL** (The) (Morris Meyers, and Robt G Fortune), department store, 5-7 Biltmore av—phone 530  
Palat Nicholas E (Dorothy), cashr N C Oil Co, h 14 Pennsylvania av, W Ashev  
Palguta Jos, tailor J S Kreinus, h 62½ Elm  
Palm House (M M Holland), furn rms 421½ Depot  
Palmer Adela Miss, h 70 Gertrude pl (G P)  
**PALMER CHAS L** (Virginia K), v-pres Teubner-Palmer Paint & Chemical Co, h 394 Merrimon av  
Palmer Clarence R, mngr J Gorham Low, h 24 Brevard rd, W Ashev  
Palmer Cumie Miss, tr nurse 5 Fulton, h same  
Palmer Edwd (Alice), h 70 Gertrude pl (G P)

## POOLE'S DYE WORKS, Inc.

"THE ORIGINAL CLOTHES DOCTORS"  
HIGH CLASS FRENCH CLEANING, PRESSING AND DYEING  
CARPETS, RUGS AND HATS RENOVATED

14 BROADWAY

PHONES: OFFICE 1230; PLANT 4321

**McRARY & SON**  
 GENERAL MECHANICS, BODIES, SPRINGS  
 WHEELS AND GENERAL REPAIRS  
 —Sign Painting—

**FIRESTONE**  
**TIRES**  
 SOLID AND  
 PNEUMATIC

ASHEVILLE, N. C. (1925) CITY DIRECTORY

467

- \*Palmer Edwd (Eliza), porter Drs Cotton, Elias, Adams, Smith and Lynch, h 22 Davidson  
 Palmer H B, apprentice The Asheville Citizen, h 132 w Chestnut  
 \*Palmer Kay (Massie), porter J H Law, h 29 Curve  
 \*Palmer Lela, cook, h 122 Church  
 Palmer Marguerite Mrs, tchr, h 18 Robindale av  
 Palmer Susie Miss, student, h 30 Montford av  
 Palmer Thurman (Carrie), real estate, h 769 Haywood rd W Ashev  
 Pammel Doris M Miss, chief dietitian U S Vet Hosp, h U S Vet Hosp, 60 Oteen  
 Pangle Chas, carp, bds 173 Biltmore av  
 Pangle Henry, flagmn Sou Ry, rms 38 Victoria pl  
 Pangle Thos O, atty and notary 31-32 Technical Bldg, h 38 Victoria pl  
 \*Pankston Jackson (Lydia), truck driver, h 28 Ingle Row  
 Panzerbieter Georgia, wid H C, propr The Cordelia, h 68 e Woodfin  
 Papas Louis (Manhattan Lunch), rms Y M C A  
**PAPAS SAM** (Mary) (Cafe de Luxe), h 242 Montford  
 Papas Spero G, propr Broadway Shoe Shine Parlor, rms 34½ Broadway  
 Pappas Agapios (Helen), shoe shiner Parlor and Pressing Club, h 630 Haywood rd, W Ashev  
 Parham Cartor E (Myrtle), car repr Sou Ry, h 11 Barker av, W Ashev  
 Parham Clarence W (Ada), clk Ry M S, h 38 Orchard  
 Parham Dexter W (Leona), clk P O, h 23 Victoria dr  
 Parham Dexter W (Leona), clk P O, h 23 Victoria rd  
 Parham Eddie L (Martha), carrier P O, h 22 Tremont Pk, W Ashev  
 Parham Jacob R (Kate), emp Caro W P Co, h Woodfin N C  
 Parham John, credit mngr Bon Marche, h 120 Hillside  
 Parham Oliver W (Geneva), condr Sou Ry, h 93 Unadilla av  
 Parham Osear H (Leta), mach hnd, h 15 Howard, W Ashev  
 Parham Richd E (Schell), clk E S Galyean, h 39 Tremont Pk, W Ashev  
 Parham Troy H (Lula), flagmn Sou Ry, h 145 Logan av, W Ashev  
 Parham Wm F (Florence), foremn Ashev P & L Co, h 62 Pine Grove av  
 Paris (The) (Mrs Jennie Kroman), millinery 78 Patton av  
 Paris Henry (Nettie), lab, h (r) 346½ Depot  
 Paris J E, emp Ashev P & L Co  
 Paris J Hugh (Maude), mech Richbourg Motor Co, h 79 Swannanoa av, W Ashev  
**PARIS MEDICINE CO**, innfrs St Louis Mo, E W Grove pres  
 \*Park Amanda, laund, h 47½ Hill  
 Park Avenue School, 30 Park av, Miss Queen M Carson prin  
 Park Helen E, wid Rufus, h 12 Forest rd, Kenilworth  
 Park Katherine S Miss, director Community Service, h 72 Edgemont rd (G P)  
 Park Katherine Miss, recreation supevr city schools  
 Park Mary H, wid J M, h 72 Edgemont rd (G P)  
 \*Park Saml, lab, h 17 Southside av  
 \*Park Teneh, waiter, h 25 Graill  
 Park Wm E (Blanche), phys U S Vet Hosp, h 12 Forest rd, Kenilworth  
 Parker A N Miss, tr nurse 73 Montford av, h same  
 \*Parker Alex, h 1 Wallack  
 Parker Alfred F, clk A W Rogers, res Weaverville N C  
 \*Parker Annie, waitress Jordan Cafe, h 6 Gudger  
 Parker Annie Miss, student, h 15 Starnes av  
 Parker Bessie M Miss, Gift Shop, Hendersonville N C, h 24 Baird

**SUPERIOR CLOTHING CO.**  
 Complete Outfitters to Men, Women and Children  
 Cash if you have it, Credit if you want it  
 16 S. PACK SQ.  
 PHONE 1938-J

**Reliance**  
**Coal & Transfer Co.**  
 Highest Quality Steam and Domestic  
**COAL**  
 Transfer Heavy Hauling  
 Phones  
 Office 167  
 Yard  
 2256-J

**ADVOCATE PUBLISHING CO.**  
 COMMERCIAL PRINTERS, RULERS AND BOOK BINDERS

91 Patton Ave.

Phone 2741

# GALLIHER—LUMBER

Biltmore Ave., Sou. Ry.

Phones 4409-4410

468

ASHEVILLE, N. C. (1925) CITY DIRECTORY

Let The Carolina Mattress Co.  
Do Your Mattress Work

246 Southside Ave. Phone 2879-L-3

Parker Bessie Miss (Betsy's Shoppe), Haywood Bldg  
Parker Bettie R, wid A L, h 67 e Chestnut  
Parker Carolina H, wid J M, h 70 Furman av  
Parker Chas D, teller Natl Bk of Com, h 6 All Souls Crescent, Bilt  
Parker Chas M (Myrtle), emp Sou Ry, h 8 Fagg  
Parker Chas N, architect 19 Electrical Bldg, h 70 Furman av  
Parker Clara, mlnr Carl's Millinery, h 70 Furman av  
Parker Dema L, wid C N, h 15 Starnes av  
Parker E M, driver Ashev Baking Co, h Biltmore av  
Parker Elenor Miss, clk F W Woolworth Co, res Weaverville N C  
(R D 2)

Parker Florence Miss, student, h 63 Hudson, W Ashev

Parker Frances McL, Miss, h 95 Charlotte

Parker Gaither B, paperhng'r 102½ Patton av, h same

\*Parker Geo, lab, bds 21 Hibernia

Parker Geo W (Pansy), electr'n, rms 68 Park av

Parker Geraldine Mrs, h Arizona Apts

Parker Golda Miss, h 110 Virginia av, W Ashev

Parker Harry, electr'n, bds 39 Central av

**PARKER HARRY L** (Edith), mngr E W Grove Investments, h 108 Virginia av, Norwood PK—phone 2795

Parker Harry O, helper Otis Elevator Co, h Central av

**PARKER HAYWOOD** (Josie) (Bourne, Parker & Jones), notary 12th fl Jackson Bldg, h 95 Charlotte—phone 968

Parker Haywood Jr, student, h 95 Charlotte

\*Parker Herbert (Bessie), helper Asheville Transfer Co, h 13½ Brooklyn al

Parker Herbert W, mngr North Carolina Oil Co, h 20 Marcellus

Parker Ila Miss, bkkpr Singer Sew Mch Co, h 110 Virginia av, W Ashev

\*Parker Isom (Rebecca), lab, h 91 Gay

Parker J G, apprenticc Ashev Citizen, h 21 Victoria rd

Parker J Gordon (Sue), emp Sou Ry, h 169 Asheland av

Parker J Floyd (Nellie), slsmn, h 24 Burton av, W Ashev

Parker J Virgil, emp Sou Ry

\*Parker Jas (Effie), lab, h 229 Southside av

Parker Jas F (Lena), brklyr, h 110 Virginia av, W Ashev

Parker Jas P (Essie), emp Caro W P Co, h 357 Broadway

\*Parker Jennie, h 135 Buffalo

**PARKER JNO D** (Chas L Sluder & Co), h 64 Vance

Parker Jno M (Mattie), dentist 527 Legal Bldg, h 66 Edgemont rd (G P)

Parker Kenneth D, mngr Sou Coal Co, Riverside dr yd, h 15 Starnes av

Parker Kyle (Lillian), electr'n Ashev P & L Co, h 290 Patton av

Parker Larkin F (Hattie), llneman, h 63 Hudson, W Ashev

\*Parker Laura, laund, h 77 Wall

Parker Lawrence E, carp Sou Ry, h 63 Hudson, W Ashev

Parker Linton L (Lonnle), clk, h 19 Hyde, W Ashev

Parker Lonnie W (Bertha), carp, h 80 Rankin av

Parker Louise, wid, h 40 East

Parker Lucy J, wid D C, h 24 Baird

Parker Martha Miss, student, h 95 Charlotte

Parker Mary Mrs, emp Ashev Ldry, h 60 s Ann

Parker Mary H, wid Ralph W, h 63 Cumberland av

Parker Mary L Miss, h 24 Baird

Parker Mary V, wid Geo G, h 44 Magnolia av

UNION PLUMBING COMPANY

J. C. GAUBLE, OWNER

—CONTRACTORS—

PLUMBING, STEAM AND HOT WATER HEATING

23 Broadway

Phone 432

**S. STERNBERG & CO.**  
STRUCTURAL STEEL AND PIPE  
Always in Stock

PHONE 333

DEPOT ST.

# SAMPLE FURNITURE CO., Inc.

Headquarters for Furniture, House Furnishings, Stoves, Ranges  
Kitchen Cabinets, Phonographs, etc.

57 BROADWAY

PHONE 2471

ASHEVILLE, N. C. (1925) CITY DIRECTORY

469

- \*Parker Meta, dom, h 74 s Spruce
- Parker Miriam, wid J R, h 20 Marcellus
- \*Parker Nannie, laund, h 46 Pine
- Parker Nora, wid J B, h 24 Burton av, W Ashev
- Parker O Vernon (Florence), with McConnell Bros, h 139 Austin av
- Parker Otto, mech Berry Motor Co, h R D 2
- Parker Pearl Miss, bus sec First Bapt Ch, h 15 Starnes av
- \*Parker Phoebe, h 21 Hibernia
- Parker R Lee (Nannie), driver, h 50 Nevada av, W Ashev
- Parker Robt, steel wkr, bds 74 e College
- Parker Robt B, mch opr Wm M Jones, h Burton, W Ashev
- Parker Roy R (Annie), carp h Sulphur Spgs rd, H H, W Ashev
- Parker Roy W (Mayme), bricklyr, h 8 Gash, W Ashev
- Parker Ruby Miss, h 100 Hanover, W Ashev
- \*Parker Susan, cook 55 Bartlett, h 39 Rector
- Parker Theo D, clk Kelly & Wilson, h 15 Starnes av
- \*Parker Thos (Ethel), city emp, h 1 Wallack
- Parker Thos J (Margaret), agt Acme Realty Co, h 15 Starnes av
- Parker Thos R (Ella), spl police, h 3 Carroll av
- Parker W C (Kate), h 31 Lyndon av
- Parker W Jack, carp, bds 39 Central av
- Parker W K, emp Ashev P & L Co
- Parker Walter L (Lelia C), agt Pullman Co, h 6 All Souls Crescent, Bilt
- Parker Wm M, shoemkr 323 Hillside, h same
- Parkins Maude B Mrs, stengr Martin, Rollins & Wright, notary 901-07  
Jackson Bldg, h 139 Brevard rd, W Ashev
- Parkins Wm S (Maude B), condr The Pullman Co, h 139 Brevard rd,  
W Ashev
- Parks Carter H (Emma S), agt Sou Ry, h 33 Baird
- \*Parks Clarence (Daisy), presser, h 18 Ralph
- Parks Claude (Madalene), emp Sou Ry, h 19 Hamilton
- \*Parks Jas, hlpr Sou Ry, rms 65 Clingman av
- \*Parks Jesse (Louise), driver, h 83 Madison av
- \*Parks Jno (Pansy), lab, h 18 Gibbons
- Parks June L (Leta), hkkpr Grace Supply Co, h 30 Clairmont, Grace
- \*Parks Leonard E, porter Ashev Barber Shop, h (r) 23 Clingman av
- \*Parks Lonnie (Azalee), lab, h 116 s Beaumont
- \*Parks Tench, waiter Swannanoa Berkely Hotel, h 25 Grail
- Parlier Almo Mrs, dressmaking 46 Charlotte, h same
- Parnell J Edwd (Carrie), trk drvr, h 118 Wellington, W Ashev
- \*Parr Henry (Mamie), lab, h 25 Campbell
- Parris Annie L Miss, stengr Sou Ry
- Parris Jas H (Shirley L), carp, h 1 Maple Crescent, W Ashev
- Parris Jos W (Lucy), condr Sou Ry, h 327 Southside av
- Parris Maude Mrs, manicurist Natl Barber Shop, h 79 Swannanoa av,  
W Ashev
- Parris Roland B (Alva), emp Ashev P & L Co, rms 359 s French Broad av
- Parrish Mary Miss, tr nurse 25 Bearden av, h same
- Parrott O H, condr Pullman Co, h 122 Asheland av
- \*Partee Rufus, elev opr Geo Vanderbilt Hotel, h 2 Catholic av
- Parthemas Nick P (Katina) (New York Fruit Store), h 15 John
- \*Partiage Willie, emp Ashev Ldry, h 13½ Brooklyn
- Partin Geo D (Jennie), carp, rms 104 Montana av, W Ashev
- Partin Jno (Mabel), lab Bilt Dairy, h Liberty Pk, S Bilt

**Asheville Power & Light Company**  
Phones: Sales Dept. 3429; Contact and Service 829; General Office 69; Supt.'s Office 1400  
**LIGHT AND POWER**

## FINLEY'S DRUG STORE

ALWAYS BUSY BUT AT YOUR SERVICE

Nunnally's Candies, Nyal Remedies, Eastman Kodaks and Supplies  
Phones 3200 and 3201 402 Depot St.

FORM 24

# ASHEVILLE CONSTRUCTION CO.

GENERAL CONTRACTORS

Merchants' Freight Hauling, Heavy Hauling, Dirt and Furniture Moving  
Cement, Sand and Stone

Phones: Office 223; Depot 645; Quarry 1087-J

Office 20 E. College Cor. Market

**B. FRANK GUDGER & CO.**  
**REAL ESTATE AND INSURANCE**

Phone 228

32-33 Electrical Bldg.

(Opposite Patton Avenue Entrance to Postoffice)

470

ASHEVILLE, N. C. (1925) CITY DIRECTORY

Parton Dock (Mary), emp Caro W P Co, h Chestnut Ridge Pk  
Parton Percy C (Froella), emp Caro W P Co, h Woodfin N C  
Partoni Peter, cook Grove Park Inn, h same  
Partridge Willie Lon, laund, h 13½ Brooklyn al  
Pascal Henry, emp Sou Ry, h 342 s French Broad av  
\*Pasley Jessie, laund, h 9 Haid  
Paschal Roy L (Annie E), mech Bryant Motor Sales, h 136 State, W Ashev  
\*Pasley R F (Minnie B), h 45½ Wallack  
\*Pasour Bealer (Ozella), emp Sou Ry, h 113 Black  
Pass Beady, emp Sou Bell T & T Co, h 42 Walnut  
\*Pass Danl Rev, h 40 Davidson  
\*Pass Etta, laund, h 40 Davidson  
Pass Lucile Raye Miss, h 180 Merrimon av  
Pass Richd A (Bee), tob buyer, h 180 Merrimon av  
\*Passley Handy (Emma), lab, h 26 Gaither  
\*Paston Jno H, lab, bds 45 Beech Hill  
Paston Jno H (Estes), taxi drvr, h 39 Anandale av  
Pate J S, rms Y M C A  
Pate Jas G, asst mngr Mutual Oil Co, rms Y M C A  
Patelidas Speros, hatter Peter Chakales, rms 20 Crescent  
Pates \_\_\_\_\_, Miss, tr nurse 79 Cumberland av  
Patey Arthur R (Anna) (Patey & Williams), h 9 Pearson dr  
Patey Wm B, student, h 9 Pearson dr  
Patey & Williams (A R Patey, H O Williams), real estate 48 Patton av  
Patillo J Arthur (Louise), meat ctr, h 97 Swannanoa av, W Ashev  
Patillo Nell Miss, tchr Claxton Schl, h 189 Chestnut  
Patrick Sefton, butler Bilt Est, Bilt, h same  
\*Patrick Wilson (Frances), cook Sanitary Cafe, h 60 s Spruce  
**PATLA JAS A** (Rose) (Weaver & Patla), office 212-215 Jackson Bldg  
—phone 838, h 4 Pisgah av—phone 3926-J  
\*Patterson Annie, dom Battery Park Hotel, h 43 Clingman av  
Patterson Arvena, wid J M, h 196 State, W Ashev  
Patterson Berch E Miss, cashr Smart Set Hosiery Shop, h 265 Biltmore av  
Patterson C Burton (Annie), foremn S Sternberg & Co, h 110 Brevard rd,  
W Ashev  
Patterson Cecil (Annie), carp, h 143 Swannanoa av, W Ashev  
Patterson Chas W (Jennie L), gro 225 Merrimon av, h 24 Robindale av  
Patterson Claude B (Elizabeth), h 200 State, W Ashev  
Patterson Daisy H Miss, nurse city, h 236 Hillside  
**PATTERSON ELEANOR B**, wid Wm R (Fisher, Cox & Patterson),  
h 18 Colonial pl, Grace  
Patterson Ernest, emp Mt City Ldry, bds 44 Oak  
Patterson Ernest T (Varetta), contr, h 265 Biltmore av  
Patterson Ethel B Miss, asst Dr G J Evans, h 196 State, W Ashev  
Patterson Florence, wid Wm, clk The Leader, h 66 Asheland av  
Patterson Florence A, wid R O, stewardess The Manor, h 26 Highland  
Patterson G W (Annie), clk J F Patterson, h 266 Biltmore av  
Patterson Glenn H (Lula), carp, h 261 Biltmore av  
Patterson H Augustus, helper Jno Bianchi, h 345 Biltmore av  
Patterson Hobart (Maegaw), lab, h 15 Silver  
**PATTERSON IRA C** (Hilda), v-pres and slsmn The Motor Co of Ashev,  
h 31 Larchmont rd—phone 3551  
**PATTERSON J C & CO** (J C Patterson) (successors to A L McLean  
& Co), sheet metal and heating contractors 95 Patton av—phone 705  
(see bottom lines)

**Asheville Plumbing & Heating Co.**  
A. J. HUVARD, Erecting Engineer  
**CONTRACTORS AND ENGINEERS**

29 Carolina Lane Asheville, N. C. Phone 2637

## MOUNTAIN CITY LAUNDRY

DRY CLEANING

PHONES 426 and 427

# THE NATIONAL BANK OF COMMERCE

With Modern methods and complete facilities. Invites your business and offers every Banking service consistent with sound Banking

**CAPITAL \$150,000.00**

**SURPLUS \$45,000.00**

**ELEVEN CHURCH STREET**

**PHONES 3400-3401**

## ASHEVILLE, N. C. (1925) CITY DIRECTORY

471

Patterson Jack, clk J F Patterson, h 266 Biltmore av  
 \*Patterson Jas, lab, h 17 Dickinson  
 Patterson Jas E, bds 345 Biltmore av  
 Patterson Jas F (Annie), gro 369 Biltmore av, h 397 Biltmore av  
 Patterson Jas L (Loreen), carp, h Sulphur Spgs rd, H H, W Ashev  
 \*Patterson Jno (Ollie), lab, h 17 Dickinson  
**PATTERSON JNO C** (J C Patterson & Co), h 30 Austin av—phone, 2785-WV  
 \*Patterson Jos (Anna), lab, h 7 Knob  
 \*Patterson Lonnie (Mary), lab city, h 109 Beaumont  
 Patterson Mildred Miss, h 121 Anandale av  
 \*Patterson Myrtle, waitress, h (r) 36 Clingman  
 Patterson Nellie Mae Miss, stengr, h 196 State, W Ashev  
 \*Patterson Nelson, lab, h 12 Baxter al  
 Patterson Richd M (Mary W) (Patterson & de Vebre), h 406 Montford av  
 \*Patterson Rosie, hair dresser, h 16 Bay  
 Patterson Ruby M Miss, clk Smart Set Hosiery Shop, h 265 Biltmore av  
**PATTERSON VERNON R** (Lucille), cashier Wach B & T Co, h White Oak rd, Bilt Forest—phone 2305  
 Patterson Vivian Miss, stengr House of Directories, h 26 Highland  
 Patterson Wm A (W Ashev Furn Co), h 121 Anandale av  
 \*Patterson Zachery (Millie), lab Bilt Estate, h Shiloh, S Bilt  
 Patterson Zeitho Miss, h 30 Austin av  
 Patterson & de Vebre (R M Patterson, N T de Vebre), reprs Atlantic Coast Realty Co, Mortgage Security Corp of America and real estate  
 Patillo Nell Miss, tchr Claxton Schl, h 77 College  
 Pattison C P, slmn Armour & Co, h Brevard rd, W Ashev  
 Pattison Hortense R, wid J W, tchr, h Margaret nr Lyndon av  
 Pattison Patricia Miss, student, h Margaret nr Lyndon av  
 Pattison Penelope Miss, student, h Margaret nr Lyndon av  
 Patton A R, firemn A F D No 3, h same  
 Patton Arthur C (Ella), brklyr, h Riverside Hghts (R D 5)  
 Patton Augustus R R (Wilma), firemn Sou Ry, h 418 Haywood rd, W Ashev  
 Patton Avenue Corporation, 10 w Walnut, C C Millard pres S Herbert Brown v-pres, W H Lasater sec-treas  
 Patton Avenue Tailor Shop (Mrs Z Coffey Burrows), 16½ Patton av  
**PATTON BURGIN A** (Lillie), real estate, treas Caro Bonding & Ins Co, h 190 e Woodfin  
 Patton Chas W (Ida), painter, h Stoner rd, Bilt  
 Patton Clara Miss, emp Ashev Ldry, h 64 Woodfin  
 Patton Clarence R (Ethel), mech Richbourg Motor Co, res Leicester N C  
 \*Patton Carrie, maid Bon Marche, h 78 Mountain  
 Patton Dallia, wid J K, h 78 Williams  
 \*Patton Don (Leanna), lab, h 73 Eagle  
 Patton Dorothy E Miss, student, h 33 Elizabeth  
 \*Patton Edwd, porter Bon Marche, h 78 Mountain  
 Patton Ellen M, wid E W, h 184 Victoria rd  
 Patton Fay D Mrs, clk Gilmers, h 64 n French Broad av  
 \*Patton Geo, porter Charlotte St Grocery, h S Ashev  
 Patton Grace Mrs, clk Palais Royal, h Swannanoa N C  
 Patton Harvey T (Marie), firemn Sou Ry, h 92 Rankin av  
 Patton Helen Miss, tchr Grace Schl, h 23 Crescent, Grace  
 Patton Henry, clk, h 20 Palmer  
 Patton Irene M Miss, typist Caro W P Co, h Fenner av, Fenner Hghts



We Can  
 Sell Your  
**REAL**  
 Estate  
 at  
**Auction**

Guaranty  
 Realty  
 Co.

Jackson  
 Bldg.  
 Phone 3697

L. F. GOOLEY, Proprietor  
**CHAMPION SHOE HOSPITAL**  
 REPAIRERS OF SHOES OF ALL KINDS  
 30 Patton Ave.  
 Asheville, N. C.  
 Phone 600

**C**arolina Machinery Co.  
 —US when you want machinery work of any kind :: ::

Founders, Machinists and Jobbers of Mill and Tannery Supplies. When in the Market for Heavy Castings, such as Columns or Building Plates,

**GET OUR PRICES**

Phones: Office 590

Shops 2517



Distributors for GEO. D. WITHERILL CO.,  
PRATT & LAMBERT CO.  
WHOLESALE AND RETAIL PAINTS, VARNISHES  
AND BRUSHES

82 Patton Ave.

Phone 3581

## H. W. KINDLER

Plumbing, Heating and Sheet Metal Con-  
tractor, Plumbing and Heating Supplies

172 Broadway Phone 1612

## HARRILL WOOD

High Grade Steam and Domestic Coal

"Wood Sells Coal"

Office 14 Government St. Phone 3297

### 472 ASHEVILLE, N. C. (1925) CITY DIRECTORY

- Patton J Erwin (Annie C), h 45 e Chestnut  
 Patton J Frank (Faye), foremn Ashev Paving Co, h 14 Center la  
 Patton J Kenneth, trk drvr city, h 78 Williams  
 Patton Jack (Ida), emp Sou Ry, h 20 Palmer  
 \*Patton Jas, emp Haywood Garage, h 85 Valley  
 Patton Jas (Ella), brklyr, h 64 e Woodfin  
 Patton Jas P (Rebecca), h 3 Stoner rd, Bilt  
 \*Patton Janie, h 78½ Mountain  
 Patton Jean Miss, director Travelers Aid Society, h Lynmar av, Grace  
 Patton Jno (Annie), emp city, h 92 w Haywood  
 Patton Jno E (Maggie), imbrmn, h 19 Fenner av, Fenner Hghts  
 Patton Jos E (Mae), h 190 e Woodfin  
 Patton Kinny, wid Pink, h 74½ Haywood  
 Patton M Gertrude, wid H T, h 19 Fenner av, Fenner Hghts  
 Patton Mabel Miss, student, h 184 Victoria rd  
 Patton Margaret Miss, student, h 184 Victoria rd  
 Patton Margaret Miss, central office instr Sou Bell T & T Co, h Y W C A  
 Patton Marie M Miss, tpist & phone opr Caro W P Co, h 19 Fenner av,  
 Fenner Hghts  
 Patton Martha, wid T W, h 95 Charlotte  
 Patton Mary E Miss, stengr, h 19 Fenner av, Fenner Hghts  
 \*Patton Mary L, student, h 85 Valley  
 \*Patton Nelson (Annie M), clk Y M I Drug Store, h 35 Clingman av  
 \*Patton Robt (Susan), chauf Armour & Co, h 78½ Mountain  
 Patton Robt C (Ellen), brklyr, h Ottari rd, Grace  
 \*Patton Robt L, shoe shine, h 24 Gaither  
 Patton Roy (Rose), trav repr S Sternberg & Co, h 177 w Chestnut  
 Patton Ruth Miss, h 70 Asheland av  
 \*Patton Saml P (Daisy), chauf Sawyer Gro Co, h Clayton Hill, S Ashev  
 Patton T Ernest (Mae), meat mkt 201 Broadway, h 33 Elizabeth  
 Patton Walter E, steward Geo Vanderbilt Hotel, rms 134 Rankin  
 Patty Horace, student, h 331 Broadway  
 Patty Jno H, shoe repr 149 e College, h 331 Broadway  
 Patty Rader (Ellen), lab, h Springdale av, Bilt  
 Patz Helen Miss, tr nurse 40 Holland  
 Paul Conrad C (Paul's Baking Co), h Patton av  
 Paul Mary E Mrs, h 345 Biltmore av  
 \*Paul Thos (Mamie), rms 23 Wallack  
 Paul's Baking Co (C C Paul and Mrs C D Yates), 27 n Lexington av  
 Faulk Eva Miss, tchr Aycock Schl, h 699 Haywood rd  
 \*Payden Helen, h 44 Wallack  
 \*Payne Annie, laund, h 130 Pine Grove av  
 Payne Anna Mrs, waitress Battery Park Hotel Coffee Rm, h 59 Vance  
 Payne Annie C Miss, h 4 Maple  
 Payne B Hirule (Margaret), lab, h 58 Pearson dr  
 \*Payne Bud, gro 6 (r) 415 Depot, h same  
 \*Payne Cassie, dom, h 116 Pine  
 \*Payne Clem (Willie M), clo presser, h 6 Choctaw  
 Payne Collie L (Ethel), trav slsmn, h 460 Biltmore av  
 Payne David (Julia), carp, h Shiloh, S Bilt  
 Payne Dorothy Miss, student, h 458½ Pearson dr  
 \*Payne Eugene E (Susie A), auto mech, h 20 Hill  
 Payne Francis, lab, h 58 Pearson dr  
 \*Payne Frank (Anna), hlpr Sou Ry, h Shiloh, S Bilt  
 \*Payne Geo W (Victoria), lab, h Shiloh, S Bilt

## J. C. PATTERSON & CO.

Successor to A. L. McLean & Co.

WARM AIR HEATING, AND SHEET METAL AND COPPER WORK  
95 Patton Ave.

Phone 705



# FISHER, COXE & PATTERSON

(Successors to J. R. Patterson & Son)

GENERAL INSURANCE AND BONDS

1½ Biltmore Ave.

Phone 570

ASHEVILLE, N. C. (1925) CITY DIRECTORY

473

Payne Harold J, clk Sou Ry, h 460 Biltmore av  
 \*Payne Irvin (Lela), cafe, h 18 Herman av  
 Payne Jas H (Gertrude S), condr Sou Ry, h 132 Biltmore av  
 Payne Kate, wid A Julius, h 31 Bearden av  
 Payne L M (& wife), painter, h 458½ Pearson dr  
 \*Payne Lillian, laund, h Shiloh, S Bilt  
 Payne Lillie, wid W B, h 248 Southside av  
 \*Payne Mary, h 19 Herman av  
 Payne Mary G, wid Wm R, h 89 s Grove  
 Payne N H (Elsie), bkpr Central B & T Co, h 5 Carolina  
 Payne Nemo Miss, student, h 458½ Pearson dr  
 Payne Norman Mrs, clk Denton & Co, h 9 Carolina av  
 \*Payne Pearl, cook, h 99½ Valley  
 \*Payne Sallie, laund, h 99 Black  
 Payne Sally Miss, emp Mt City Ldry  
 \*Payne Wm (Eldora), bksmth McRary & Son, h Shiloh, S Bilt  
 \*Payne Wm (Minnie), lab, h Shiloh, S Bilt  
 \*Payne Wm Jr, hlpr McRary & Son, h Shiloh, S Bilt  
 \*Payton Edwd (Mabel), lab, h 11 Louie  
 \*Payton Emma, laund, h 184 Livingston  
 \*Payton Jas (Jessie), emp S Sternberg & Co, h 14 Ralph  
 Peace Edwd A (Leona S), coal dlr, h 123 Hendersonville rd, S Bilt  
 Peace Elber B (Rachel), phys U S Vet Hosp, h 2 Delaware rd, Kenilworth  
 Peace Therlow A, student, h 123 Hendersonville rd, S Bilt  
 Peacher Robt Lee (May), h 193 Montford av  
 Peacock Lora R Miss, stengr W M Peyton, h 204 e Woodfin  
 \*Peak Dennis P (Mary), lab, h 391 Southside av  
 Peak Geo, hlpr, bds 24 Green's Row  
 \*Peak Hampton (Addie), lab, bds 173 Clingman av  
 \*Peak Jos, lab, bds 70 Fagg  
 \*Peak Moses (Louise), concrete finisher, h 34 Ocala  
 Peace Bertha H Miss, h 237 Montford av  
 Pearce Philip E, h 237 Montford av  
 Pearce-Young-Angel Co, whol fruit and produce 129 Roberts, H D High  
 mngr  
**PEARCE** See Also **PIERCE**  
 Pearcy Elsie Miss, nurse 116 Haywood, h same  
 Pearlman Barney (Hattie) (Michalove Gro Co), h 2 Pisgah av  
 \*Pearson Arthur (Lizzie), pistr, h 112 Poplar  
 Pearson Astrid Miss, tr nurse Fairview Cottage San, h same  
**PEARSON CHAS D** (Susiebel), spcc agt Phoenix Mut Life Ins Co, h  
 16 Commodore Apts  
 \*Pearson Clauda, h 223 Beaumont  
 \*Pearson Edwd W (Anice), real estate, sec-mngr Buncombe Co and Dist  
 Fair Assn and notary 24½ Eagle and gro 135 Burton av W Asheville,  
 h same  
 \*Pearson Ellen, cook, h 85 Valley  
 \*Pearson Ethel M, tchr, h 2 Ridge  
 \*Pearson Franklin A, student, h 2 Ridge  
 \*Pearson Gabrielle T, wid Richmond, h Richmond Hill (R D 5)  
 \*Pearson Henry P (Lula A), eating hse 6 Eagle, h 64 Ridge  
 \*Pearson J Thos, h Richmond Hill (R D 5)  
 \*Pearson Jno F (Emma), gro 4 Ridge, h 2 same  
 \*Pearson Lillie, cook, h 479 s French Broad av  
 \*Pearson Marjorie N Miss, h Richmond Hill (R D 5)

**L**IFE, Health and Accident  
**I**nsurance Combined in One  
**F**ORM of Policy  
**E**Also 20-Year Endowments  
**&** Liberal Straight Life Contracts  
**H**OME Company  
**E**NTIRELY Safe and Strong.  
**A**CCIDENTS Are Frequent  
**L**IFE Is Uncertain  
**T**AKE One Today.  
**H**OME Money Home Spent  
**Imperial Life Insurance Company**  
 Home Office Asheville, N. C. Phone 495

**MOALE & MERIWETHER** Real Estate and Insurance  
 Phone 661  
**CITY AND SUBURBAN PROPERTY** Farms and Timber Lands

# ROBT. J. LEWIS FUNERAL HOME

FUNERAL DIRECTORS  
AND EMBALMERS

Lady Assistant—Auto Ambulance Service

97 E. College Street

Phones 62-683

## FITZGERALD REALTY CO.

Real Estate in All Its Branches

Loans, Automobile and Fire Insurance

Phone 4027-J

60½ Patton Ave. (Opp. P. O.)

## MCBEE STOVE CO.

A. C. McBee, Propr.

We buy, sell, exchange and repair Stoves and Ranges

55 Broadway Phone 3187

### 474 ASHEVILLE, N. C. (1925) CITY DIRECTORY

- \*Pearson Marvin, student, h 112 Poplar
- \*Pearson Susie, h 135 Beaumont
- \*Pearson Wm, lab, h 112 Poplar
- Pearson Wm H (Marietta), h 67 Cumberland av
- Pease House (Asheville Normal & Associated Schls), Biltmore av and Victoria rd, Miss Christine A Brown prin
- \*Peavy Edwd, barber S W Walker, h 33 Turner
- PECKHAM FRANK E** (Isabell W), pres Biltmore Press—phone 997, h 54 Macon av (G P)—phone 3097-W
- \*Peden Henry (Minnie), lab, h 15 Catholic av
- Peebles Atly L (Bessie), taxi service, h 69 Jefferson dr
- Peebles Brooks, plmbr, h 38 n Ann
- Peebles E Leona, wid Erastus, h 279 Haywood
- Peebles Ernest A (May) (Ashev Mattress Fcty), h 195 Pennsylvania av, W Ashev
- Peebles Geo W (Rachel), gro 179 Southside av, h 418 same
- Peebles Gertrude Miss, h 38 n Ann
- Peebles I Sidney (Bettie), carp, h 38 n Ann
- Peebles Melton M (Edna), switchmn Sou Ry, h 25 Hyde, W Ashev
- Peebles Phillip, student, h 195 Pennsylvania av, W Ashev
- Peebles R Floyd (Julia), auto for hire, h 304 Waynesville av, W Ashev
- Peebles W Alex (Fuschia), printer, h 51 State, W Ashev
- Peek A C (A C Peek & Co), h 11 Ocala
- Peek A C & Co (A C Peek, W C West, J F Hazelbrigg), whol prod 181 Broadway
- Peek E Elmer (Charlotte), emp Caro W P Co, h Woodfin N C
- Peek Edwd B (Allie), linemn N C Power Co, h Woodfin N C
- Peek J Grover (Zena), emp Natl Casket Co, h Chestnut Ridge Pk
- Peek W Robt (Viola), emp J A Baker Pkg Co, h Riverside Hghts (R D 5)
- Pecke H D (Sue F), mngr Consolidated Oil Co, h 756 Haywood rd, W Ashev
- \*Peeler Harry (Corrie), janitor Battery Park Hotel, h 24 Richie
- Pegr Edwd B (Fleeta), clk, h 361 Broadway
- Pegg Sarah Mrs, h 361 Broadway
- Pegram G C, tkt agt Sou Ry, rms 371 s French Broad av
- Pegram Saml J (Mamie), hardwood dlr, h 119 e College
- Pegram Saml J Jr, student, h 199 e College
- \*Pegram Wm T (Annie), porter, h 20 Ridge
- Pell Claude D (Lethia), yd condr Sou Ry, h 173 Pennsylvania av, W Ashev
- Pelsey Albert B (Iona), tailor M V Moore & Co, h 104 Rankin av
- Pelton Edith G Miss, stengr, h 101 Coleman av
- Pelton Georgina W, wid Rev Chas, h 101 Coleman av
- PELTON HERBERT W** (Vivian J) (Pelton Studios), h 60 Flint—phone 3624-W
- PELTON STUDIOS** (H W Pelton), photography, character portraits, scenic views, commercial work, motion pictures, aerial views etc, 9½ n w Pack Sq—phone 110 (see opp)
- Pember Clyde H (Myrtle), phys U S Vet Hosp, h 6 Larchmont rd, Fenner Hghts
- Pender Frank H (Mary R), pharmacist Raysors Drug Store, h 103 Cumberland Circle
- Pendleton Frances Miss, h 108 Pennsylvania av, W Ashev

## R. Emmett Smith & Co.

PUBLIC ACCOUNTANTS AND AUDITORS  
AUDITS—TAX SERVICE—SYSTEMS

DRHUMOR BLDG.

PHONE 4287-W

# PHOTOGRAPHY

## Character Portraits

To an old friend, there is no gift that is more personal or more appreciated, than your portrait.

--- Call 110 Today for an Appointment ---

Scenic Views

Commercial Work

Motion Pictures

Aerial Views

**THE PELTON STUDIOS**

Asheville, N. C.

# **PHOTOGRAPHY**

## **Character Portraits**

To an old friend, there is no gift that is more personal or more appreciated, than your portrait.

**--- Call 110 Today for an Appointment ---**

**Scenic Views**

**Commercial Work**

**Motion Pictures**

**Aerial Views**

**THE PELTON STUDIOS**

Asheville, N. C.

**CAROLINA**

**Coal & ICE CO.**

Phone **130**

"M & W" INDIAN

66 PATTON AVE.  
Prompt Delivery Weights Accurate

**ASHEVILLE, N. C. (1925) CITY DIRECTORY**

475

- Pendleton Jas H, barber 3 Richmond av, W Ashev, h 108 Pennsylvania av same
- Pendleton Wilson (Frances), phys 16 Haywood, h 65 Linden av
- Penick S B & Co (Inc), whol crude drugs 497-99 Broadway, S B Penick pres-treas, W W Guy v-pres, C W Speed sec, T B Dysart mgr
- Penick S Barksdale, pres-treas S B Penick & Co, res Montclair N J
- Penland Ada L, Miss, corsetier Newbone Corset Co 59 Vance, h same
- \*Penland Agnes, laund, h 85 Hill
- Penland Annie Miss, tr nurse 191 Pennsylvania av, W Ashe, h same
- Penland Bros (David Q. W Harvey), transfer 147 Craven, W Ashev
- Penland Chas N (Bertha), h 54 Highland
- Penland D H, sheriff, ofc County Court Hse, res Candler N C, R D 4
- Penland David A (Penland Bros), h 147 Craven, W Ashev
- Penland David E (Rosa), slsmn L R Beam & Co, res Weaverville N C
- Penland Delona Miss, tr nurse, rms 128 e Woodfin
- Penland Dollie Mrs, emp Ashev Ldry, h 327 Patton av
- Penland E M, emp Grove Park Inn, h same
- Penland E Thaddius (Maggie), chauf Sterchi Bros, res Beaverdam (R D 2)
- \*Penland Edgar, bell boy Kenilworth Inn, h Brooklyn, S Bilt
- Penland Elmer E (Martha), plmbr, h 985 Haywood rd, W Ashev
- Penland Elwin M (Maude D), cik Pattersons Gros, h 46 Pearson dr
- Penland Fay Miss, mill wkr, h 148 Michigan av, W Ashev
- Penland Geo, chauf C D Kenny Co, res Reems Creek
- Penland Gordon L (Edna), trk drvr, h (r) 629 Merrimon av
- Penland Grier R (Stella), floor finisher, h 100 Central av
- Penland Hardy L (Bonnie), slsmn, h 11 Hanover, W Ashev
- Penland Hattie Mrs (Honeycutt Gro Co), h 6 Oak, Bilt
- Penland Herbert (Annie), emp Caro W P Co, rms 174 Asheland av
- Penland Herbert E (Mary L), engnr Sou Ry, h 71 Brownwood av, W Ashev
- Penland Howard B (Lillie), emp Natl Casket Co, h Chestnut Ridge Pk
- Penland J Bryan (Nellie), painter G W Wrenn & Co, h 985 Haywood rd W Ashev
- Penland J Clingman (Bertha), real estate 16-17 Temple Ct, h 222 Brevard rd, W Ashev
- Penland Jas A (Addie H) (Arizona Apts), h 43 Ravenscroft dr
- Penland Jas P (Eva S), painter, h 110 Haywood
- Penland Latt R (Alda), emp Caro W P Co, h Burnsville Hill
- Penland Luther J (Hattie), mtrmn Ashev P & L Co, h 6 Oak, Bilt
- \*Penland Maggie, laund, h Brooklyn, S Bilt
- Penland Mary Miss, h 128 Courtland av
- Penland Mary C, wid J C, h 985 Haywood rd, W Ashev
- \*Penland Ola, rms 101 Wallack
- Penland Oran W (Edna), electrn, h 248 Brevard rd, W Ashev
- Penland Richd N (Estora), welder Ashev Sup & Fdry Co, h 108 Center
- Penland R E (Sallie), yd engnr Sou Ry, res Emma N C
- Penland Robt E (Maude), trk drvr, h 11 Green
- Penland Roselva C (Edith), brklyr, h 39 Langwell av, W Ashev
- Penland S C, emp S H Kress & Co, h 59 Starnes av
- Penand Sallie J Miss, h Hendersonville rd, Bilt
- Penland Sue Miss, student, h 39 Langwell av, W Ashev
- Penland Thos E Rev (Annie), h 148 Michigan av, W Ashev
- Penland W Crawford, inspr, h 202 Brevard rd, W Ashev
- Penland W Harvey (Penland Bros), h 147 Craven, W Ashev

**J. R. DURRETT**  
**DURRETT & SON GARAGE**  
**F. E. DURRETT**

GENERAL AUTO REPAIRING  
Dealers in Auto Parts, Tires and Tubes. Agents for  
Dunn Bros. Cord Tires and Tubes and Dunn Bros.  
Batteries.  
285 Patton Ave.

**HILL'S**  
The  
White  
Market  
Phones:  
3561-3562  
City  
Market  
Paramount  
Sausage

**BLUE RIDGE BUILDING & LOAN ASSOCIATION**

No. 1 HAYWOOD ST.

Best SAVINGS, INVESTMENT AND BUILDING PLAN KNOWN

We Sell 5% Non-Taxable Investment Stock Cashable on 90 Days Notice

J. E. RANKIN, President

EDWIN L. RAY, Sec.-Treas.-Mngr.

# T. P. JOHNSON & COMPANY

SHEET METAL WORKERS

All Kinds of Roofing, Guttering and Conductor Work—Metal Ceiling, Skylights and Galvanized Iron Cornices

Office and Shop, 157 Biltmore Avenue

Phone 325

**Southern Steel & Cement Co.**  
"Building for the Future"

10 North Pack Square  
Home of ATLAS PORTLAND CEMENT  
Phones 974 and 3622

**ACME  
PAINT  
Shop**

**Auto  
Painting  
Sign  
Painting**

**Outdoor  
Advertis-  
ing**

**PHONE  
4057-W**

**11  
Southside  
Ave.**

476

ASHEVILLE, N. C. (1925) CITY DIRECTORY

- Penland W Z, asst genl mngr Farmers Federation, h Central av  
Penland Wm, chauf Chambers & Weaver Taxi Serv, h Depot  
\*Penland Wm, hlpr Goodlake Motor Co  
\*Penland Wm (Minnie), lab, h 64 s Spruce  
Penland Wm N, stone mason, h 6 Victoria av  
Penland Weldon (Ida), trav slsmn Hayes-McCormack Co, h 65 Tre-  
mont Pk, W Ashev  
Penley Ada Miss, h Fairview rd, Bilt  
Penley Carl, clk Postal Tel Co, bds 1 Merrimon av  
Penley Chas (Kate), h Haw Creek  
Penley Ellis (Hattie), h 14 Fagg  
Penley Jas B (Althea), emp J M Westall, h 49 w Haywood  
Penley Jno (& wife), h Fairview rd, Bilt  
Penley Luther (Bessie), hlpr Sou Ry, h 129 Wellington, W Ashev  
Penley Saml M (Anna), concrete wkr, h 121 Wellington, W Ashev  
Penley Wm, clk Racket Store, bds 1 Merrimon av  
Penlon Brownlow (Lula), lab, h 224 Pearson dr  
**PENN MUTUAL LIFE INS CO** (The) of Phila Pa, 10 Electrical Bldg  
—phone 3136, Thomas Hume dist agt  
**PENNELL BURGIN** (Muriel Z), (Sale & Pennell), h 12 Furman Ct—  
phone 2018-W  
**PENNELL GEO** (Rita May), (Sale & Pennell), and notary, 708 Jackson  
Bldg, h 77 Chestnut—phone 3299  
Pennell J C, condr Pullman Co, rms Y M C A  
Pennell Thos L, carp, h 77 e Chestnut  
Pennell W Cloyd (Grace), (Pennell's Cigar Store), h 21 n Liberty  
Pennell's Cigar Store (W Cloyd Pennell), cigars, tobacco and news  
dtrs, 14 Patton av  
Penneman Annie Miss, h 42 Albemarle rd  
Penneman Ellen Miss, h 42 Albemarle rd  
Pennewell Estelle T, wid Toynton, h "Blossoms Cottage," Sunset Ter  
(G P)  
Pennewell Margaret A Miss, h "Blossome Cottage," Sunset Ter (G P)  
Pennington D Frank (Selma), engnr Sou Ry, h 15 Jefferson dr  
Pennington Frances I Mrs, h (s) 176 Park av, (w) Thomasville N C  
Pennington Jas A (Mary), (Pennington & Barnwell), h Linwood Park,  
Bilt  
Pennington & Barnwell (J A Pennington, T P Barnwell), contrs and  
bldrs, Jackson Bldg (5th fl)  
Penny Edward B (Lorene), h 71 5th av, W Ashev  
Peoples Bargain Store (I Goldstein), dry goods, 17 Biltmore av  
Peoples Coal & Coke Co, ofc & yd Weaverville rd, Woodfin N C, B H  
Denehie mngr  
\*Peoples Confectionery (Mary Dixon), (r) 50 Clingman av  
Peoples Jesse C (Lillie), trav slsmn, h 137 Haywood  
Peoples Lillie Mrs, furn rooms, 137 Haywood, h same  
Peoples Mortgage Co (Inc), 39 Amer Natl Bank Bldg, J F Glenn pres,  
H F Cladius sec-treas  
Peoples Wm L, electrn Sou Ry, rms Bryan Hotel  
Pepper Edwin J (Elizabeth), (The Plateau Studios), h 249 Montford  
av  
Pepper Markley L, city reporter R G Dun & Co, 249 Montford av  
\*Perkins Albert, porter, rms 194 Biltmore av  
Perkins Bonnie Miss, h 75 Tiernan

**L. A. TRUMBO & SONS**

**SASH AND DOORS**

Offices and Warehouse 183 Lyman St.

**PHONE  
1175-J**

**P. O. BOX  
1566**

# BON MARCHE

ASHEVILLE'S QUALITY DEPARTMENT STORE

26-32 Haywood

Phone 2500

ASHEVILLE, N. C. (1925) CITY DIRECTORY

477

Perkins Chas, h 75 Tiernan  
Perkins Earl D (Anita), slsmn, h 264 Haywood rd, W Ashev  
Perkins Edwd (Della), lab, h 75 Tiernan  
Perkins J Huvell, trk drvr J A Baker Pkg Co, h 430 Patton av  
\*Perkins Maggle, maid, rms 194 Biltmore av  
Perkins Maude T Mrs, tchr Oakley Schl  
Perkins Polly Miss, nurse, rms 233 s French Broad av  
Perkinson Arline E Miss, sec insurance dept Wachovia Bank & Trust Co, h 18 Oak  
Perkinson Chas T (Mary), traffic police, h 54 Oak /  
Perkinson Emily H, wid T J, propr Pine Grove, h 18 Oak  
Perkinson Emily K Miss, tchr Orange St Schl, h 18 Oak  
**PERKINSON NETTIE MISS**, sec Cruse-Perkinson Co (Inc), h 18 Oak  
—phone 1295  
**PERKINSON SETH J** (Lela), membership sec Y M C A, h 88 Washington rd  
Ferrault Leo E (Kitty), trav slsmn, h 250 e Chestnut  
\*Perrin Alice, laund, h 18 Clemmons  
\*Perrin Jos (Alice), h 54 Clingman av  
\*Perrin Walter F (Rachel), second-hand furn, 97 Valley, h 54 Clingman av  
Perron Maude R Mrs, boarding, 57 n Spruce, h same  
Perry Albert, colr Edwd A Farley, h 28 Maxwell  
\*Perry Andrew J, carp, h 3 Sassafras  
Perry Anne L Miss, h 62 Cumberland Circle  
Perry Augusta E Mrs, rms 15 Starnes av  
Perry Chas M, student, h 275 s French Broad av  
Perry Chas R (Annie C), dist mngr Imperial Life Ins Co, h 275 s French Broad av  
Perry David H (Jennie), teller Amer Natl Bk, h 47 Orange  
Perry Edwd L (Janie L), h 22 Howland rd (G P)  
Perry Elisha A, furn rooms, 11½ Broadway, h same  
Perry Emma C Mrs, h 174 Montford av  
Perry Ernest E (Pauline), chauf Mutual Oil Co, h 231 Haywood  
Perry Frank E (Ethel), whol coal dlr, rms 142 s French Broad av  
Perry Irene V Miss, sec J M Geary, h 268 w Chestnut  
Perry Jas M, mchst Wm M Jones, bds 76 Park av  
Perry Jennie Mrs, tchr Orange St Schl, h 47 Orange  
Perry Jno A (Charlotte W), capt C S A, h 62 Cumberland Circle  
Perry Jos (Minnie), h 140 (61) Logan av, W Ashev  
Perry L Edwd (Lily), condr Sou Ry, h 123 Asheland av  
\*Perry Lloyd, student, h 111 Clingman av  
Perry Mary Miss, rms 117 Flint  
\*Perry Minor (Cora), emp Vanderbilt Hotel, h (r) 49 Zillicoa  
Perry Nelson R (Louise), h 85 St Dunstan's rd  
Perry Oscar R, hlpr Morton Jones & Co, h 18 Logan av, W Ashev  
Perry Robt, h 275 s French Broad av  
Perry Sarah W Miss, h 11½ Broadway  
Perry Thos L (Isabel), h Biltmore av extd  
\*Perry Weldon (Elvira), fireman Hans Rees' Tannery, h 111 Clingman av  
Pet Shop (Dr M M Leonard), 29 w College, C T Gossett mngr  
Petet Wm D, elec engr Phoenix Utility Co, bds 207 Haywood

**FLAT IRONS**

**ELECTRIC**

**ASHEVILLE POWER & LIGHT COMPANY**

Phones: Sales Dept 3429; Contract and Service 879; General Office 69; Supt's Office 1400

## J. C. McPHERSON

Plumbing, Steam and Hot Water Heating—Slate and Tin Roofing  
Galvanized Iron Work

33 CAROLINA LANE

PHONE 133

Manufacturers  
Wholesale Dealers  
Contractors

**MORTON JONES & CO., Inc.**  
310-316 Southside Ave.  
PHONE 1276

Roofing  
Sheet Metal  
Warm Air Heating  
Supplies

478

ASHEVILLE, N. C. (1925) CITY DIRECTORY

**PILOT LIFE INSURANCE CO. of Greensboro, N. C.**  
"The largest service to the largest number." Complete protection. Life, Disability, Double Accident Indemnity, Accident and Health Insurance.  
Asheville Office 510 Legal Bldg. Phone 87-J  
**W. P. MORRIS** O. L. EDWARDS J. H. MORRIS

**WEBB ELECTRIC CO.**  
ELECTRICAL CONTRACTORS

Estimates Cheerfully Furnished  
116 Patton Ave.  
Phone 4456

- PETER PAN CANDY SHOP**, pure home-made candies made daily, hand-dipped chocolates, salted nuts, mints and favors, 35 Haywood—phones 1703 and 4442-J, Miss Cleo Benedict pres-treas, Mrs C E Dameron v-pres, Miss Eleanor Wilson asst mngr
- Peters Alice Mrs, h 152 Murdock av  
Peters Carl M, clk Trivers Clothes, h 78 Biltmore av  
Peters Clarence A (Goldie), stengr, h 90 State, W Ashe  
Peters Fannie Mrs, bds 29 Ravenscroft rd  
Peters Herbert A (Madeline), piano tuner W H Rymer (Inc), rms 29 Ravenscroft dr  
Peters Laura B Miss, tr nurse Hillcroft Sanitarium, h Fairview rd, Bilt  
Peters Olga Miss, clk Central Bk & T Co, h 103 Montford av  
Peterson C Arthur, hlpr H W Kindler, h 375 s French Broad av  
Peterson Carl I (Maude), dist forester N C Geological & Economic Survey, h 160 s Liberty  
Peterson Chas J (Ida), real estate, h 27 Vance  
Peterson Clarence F (Catherine), painter, h 279 Westwood pl, W Ashe  
Peterson Elizabeth, wid Robt, h 62 Rankin av  
Peterson Glenn, lab, h 62 Rankin av  
Peterson Grace Miss, clk Pollock's, h 106 Hazel rd, W Ashe  
\*Peterson Matthew (Ola), lab, h 163 Fayetteville, W Ashe  
\*Peterson Nora, cook, h 10 Brooklyn al  
Peterson Norman (Margaret), painter, h 106 Hazel rd, W Ashe  
Peterson Oscar (Selma), foremn Hans Rees' Sons, h 375 s French Broad av  
\*Peterson Wm (Inez), lab, h 123 s Beaumont  
Peterson Wm A (Allie), painter, h 106 Hazel rd, W Ashe  
Peterson Wm R (Ella), shoe repr, 338 Depot, res R D 4  
Petrie Hugh P (Elizabeth C), tailor, 8½ n Pack sq, h 77 Starnes av  
Petrie Margaret Miss, stengr Rogers Gro Co, h 77 Starnes  
Petteway Earl, h 82 Evelyn pl (G P)  
Petteway Gustavus A (Louise), h 82 Evelyn pl (G P)  
\*Petteway J Henry Rev (Mary), h 189 Beaumont  
Pettit Carl E (Bessie), painter, h Riverside Hights (R D 5)  
Pettit Ida Mrs, opr Sou Bell Tel & Tel Co, h 41 Orchard  
Pettit Terrie, tchr Johnson Schl  
Pettus Cephas H (Frances S), bkkpr Central Bk & Tr Co, h 144 e Chestnut  
Pettus Frances S Miss, h 144 e Chestnut  
Pettus Lydia J Miss, h 144 e Chestnut  
Pettus Mary Miss, tchr Grace Schl, h 144 e Chestnut  
\*Petty Ernest (Katie), cook, h 43 Circle  
\*Petty Fannie, h 125½ Clingman av  
\*Petty Forest (Eula), gro, 2 Hazzard, h 55 Circle  
\*Petty Herman, student, h 43 Circle  
Petty Jno R, barber, rms 37 Hiawassee  
\*Petty Lucille, maid, rms 38 Clingman av  
\*Petty Ona Lee, student, h 43 Circle  
Petty Russell, optician Amer Optical Co, rms Y M C A  
\*Peyton Edwd, lab, h (r) 65 Depot  
Peyton Elizabeth M Miss, h 46 Cumberland Circle  
\*Peyton Geo (Ethel Mac), lab, h 109 Beaumont

## ASHEVILLE ICE COMPANY

Wholesale and Retail Dealers in Pure Mount Mitchell Ice  
24 SOUTH MARKET STREET PHONES 72 AND 158



# HARE'S FUNERAL HOME

FUNERAL DIRECTORS AND EMBALMERS  
AUTO AMBULANCE SERVICE

Telephone 279

Corner Michigan Avenue & Haywood Road

West Asheville, N. C.

ASHEVILLE, N. C. (1925) CITY DIRECTORY

479

\*Peyton Henry (Minnie), lab, h 2 Catholic av  
\*Peyton Judge (Lilla), chauff, rms 72 Ralph  
\*Peyton Melvin, student, h 2 Catholic av  
\*Peyton Prince, lab, h 2 Catholic av  
Peyton Sallie R Miss, h 46 Cumberland Circle  
**PEYTON WYTHE M** (Flora B), civil and consulting engineer, Majestic Theatre Bldg—phone 2370, h 46 Cumberland Circle—phone 2113

**PFARR RALPH N** (Juanita), dist mngr Southern Bell Telephone & Telegraph Co, h Gracelyn rd and Woodvale av—phone 9080

\*Pharr Wm, brklyr, h 86 Pine

\*Pheeps Lethia, cook, h 49 McDowell

Phelps Eliza H Miss, h 11 Furman Ct

Phelps Gladys E Miss, stnger U S V Hosp No 60, h 11 Furman Ct

Phelps R E, agt Gate City Life Ins Co

Phelps Robt M, h 11 Furman Ct

\*Phifer Elvira D, h 16 Turner

**PHILADELPHIA LIFE INSURANCE CO**, 39 Amer Natl Bank Bldg—phone 1236, H B Leavitt genl agt

Phillip Street Grocery (J P Morgan), 34 Phillip

Phillips Arnold R, bkkpr Piedmont Elec Co, rms 80 Ora

Phillips Brewster (Eugenia), cashr Bilt Estate, h 135 Merrimon av

Phillips Chas G (Geraldine), plmbr, h 175 Swannanoa av, W Asheville

Phillips Edna M Miss, tchr High Schl, h 70½ Arlington

Phillips Ernest R (Ethel L), shoemkr St Louis Shoe Shop, h (r) 573 Merrimon av

Phillips Eugenia Mrs, boarding, 135 Merrimon av, h same

Phillips Hattie Mrs, h 67 Tiernan

Phillips Hilliard, h 67 Tiernan

Phillips Hubert (Alma), carp, rms 92 Rankin av

Phillips Hubert E, dept mngr Gilmer's, h Route 3

Phillips Jennie Miss, tchr High Schl, h 159 s French Broad av

Phillips Jno L (Bettie), emp Sou Ry, h 45 Bartlett

\*Phillips Massalene, housekpr, h 28 Short McDowell

Phillips Mildred Miss, h 81 Rankin av

Phillips Minnie Miss, h 72 Adams

Phillips N B Rev, pastor Newbridge Bapt Ch, res Barnardsville N C

Phillips Pauline Miss, student, bds 21 John

Phillips Pearl M Miss, student, h 125 Furman av

Phillips Robt (Mary), h Chestnut Ridge Pk

Phillips Rosa May Miss, nurse Appalachian Hall Hosp, h same

Phillips Saml H (Sallie), coach carp Sou Ry, h 109 Michigan av, W Asheville

Phillips Saunders E (Anna K), h 776½ Montford av

Phillips Violet Miss, waitress S & W Cafeteria, h 7 Merrimon av

Phillips W Zebulon (Bessie), emp Hans Rees' Tannery, h 63 w Haywood

Phillips Wm I (Estella I), mngr Lake View Park Inc, h 26 Liberty

Phipps J Roy (Nelle), emp Natl Casket Co, h Chestnut Ridge Pk

Phipps Millard W (Minnie), emp Natl Casket Co, h Chestnut Ridge Pk

**PHOENIX MUTUAL LIFE INSURANCE CO**, 32 Amer Natl Bnk Bldg

—phone 1841, Robt F Moody dist mngr

Phoenix Utility Co, electr constr wk, local office, 65 n Lexington av, W E Day mngr

C. C.  
McCarty  
Realtor

Real  
Estate  
Rentals  
and  
General  
Insurance

60½ Patton  
Ave.

Phones:

Office  
3092-W

Res.  
2078-W

22 N. PACK SQ.

**JOHNSON DRUG CO.**  
Your drug store protection is our profession  
"ON THE SQUARE"  
PHONES 2141 & 4429

## RED TOP CAB COMPANY, Inc.

Red Top Cab Service—

"U Drive 'Em Service

PACKARD AND CADILLAC CARS FOR TOURING

Phones 900-331-332

# Visitors Welcome!!

## Asheville Chero-Cola Bottling Co.



**:-: ROBERT P. JACKSON :-:**  
REAL ESTATE, RENTALS, LOANS, AND FIRE INSURANCE

PHONES 4471 AND 2769

309 JACKSON BLDG.

480

ASHEVILLE, N. C. (1925) CITY DIRECTORY

- PICKENS, BRADLEY & CO** (W H and J K Bird, C W Bradley), agricultural implements, sand, stone, cinders, etc, 41 Broadway—phone 1226
- Pickens D D, emp Horney Bros, bds 65 Rankin av
- Pickens Jas F Dr (Minnie C), h 28 Highland
- Pickens Leonard W, night watchman S & W Cafeterla, h 22 Chatham rd, Woolsey
- Pickens Minnie C Mrs, prin Asheland Av Schl, h 28 Highland
- Pickett Thos, plmbr Ashev P & H Co, rms Strand Hotel
- Pickle Eva B, wid P M, h 149 Flint
- Picklesimer Lavinia Miss, clk Bilt Industries, h 100 Blanton
- \*Piedmont Barber Shop (Appleby & McDowell), 11 w College
- Piedmont Bureau (The), 1½ Patton av, S H Bryan mngr
- PIEDMONT DIRECTORY CO** (Inc), publishers of city and county directories, 15 Rankin av—phone 138, E H Miller pres-genl mngr, P R Moale v-pres, A E Miller sec
- Piedmont Electric Co (Inc), wholesale and retail electrical supplies, repairs; wholesale dept 18-20 Commerce, retail dept 64 Patton av, Wm Farr pres-genl mngr, H A Miller v-pres-treas, O C Mills v-pres-actg sec, L G Sarafian mngr retail dept
- Pierce Cyril A (Pauline), h 121 Flint
- Pierce Lucile Miss, tchr, bds 345 Biltmore av
- \*Pierce Mary, laund, h 35 Campbell
- Pierce Pauline Mrs, tchr Woodfin High Schl, h 121 Flint
- Pierce Vinton D (Margaret C), h 1 Evergreen la (G P)
- PIERCE** see also **PEARCE**
- Piercy H Agnes, opr Sou Bell Tel & Tel Co, h 16 Harrison
- Piercy Helen Miss, emp S H Kress & Co, 131 Park av
- Piercy Herbert J (Effie), steamftr H W Kindler, h State extd, W Ashev
- Piercy L Fox (Bessie), police, h 975 Grove
- Piercy Sara M Miss, opr Sou Bell Tel & Tel Co, h 16 Harrison
- Piggly-Wiggly (Milner Stores Co), gros, 18 n Pack sq, S F Fortner mngr
- Pigler J C, h Deaver, W Ashev
- Pike Addie, wid W G, h 44 Newton, W Ashev
- Pike Janie Miss, student, h 44 Newton, W Ashev
- \*Pilgrim Paralee h 6 Rear Clingman
- PILOT LIFE INSURANCE CO** (Asheville office) 510 Legal Bldg—phone 87-J, W P and J H Morris genl agts, O L Edwards spl agt (see side lines)
- Pinder Amelia F Mrs, bdg 93 Church, res 703 Whitaker, Savannah Ga
- Pine Grove, boarding 18 Oak, Mrs Emily H Perkins propr
- Pine Grove Grocery (Eli Wadopian), 81 Pine Grove av
- Pine Grove Missionary Baptist Ch, Pine cor Lamb av, W Ashev, Rev Jas M Lancaster pastor
- "Pine Lodge," 71 Magnolia
- "Pine Tree Cottage," Albemarle Park
- Pines (The), 112 Pearson dr
- Pinkerton Jas W (Carrie), carp, h 163 Wellington, W Ashev
- Pinkerton Luther (Cora), mill wkr, h 63 Roberts
- \*Pinkins James (Belle), lab, h 15 Jason
- \*Pinkins Maria, h 15 Jason
- \*Pinkins Pearl, h 37 Woodrow av

## EDWARD A. FARLEY

R. L. CHANCE, Manager

Head to Foot Outfitters for Men, Women and Children  
(Charge Accounts Solicited) 76 Patton Avenue Phone 176

# MERCHANTS TRANSFER & COAL CO.

FREIGHT, FURNITURE AND CONTRACT HAULING  
 HIGHEST GRADES OF CROWN, BLUE GEM AND JELICO COALS  
 27 W. College Office Phones 1331-3067

ASHEVILLE, N. C. (1925) CITY DIRECTORY

481

\*Pinkins Troy, lab, h 66 Poplar  
 \*Pinkney Louis, lab, h 41 Magnolia av  
 Pinkney Robt F (Mary McA), h Beaverdam rd, Grace  
 Pinkston C Roscoe (Pessie), engrnr Sou Ry, h 181 Bartlett  
 Pinkston Clyde F (Hazel), grocer 178 Westwood pl, W Asheville, h same  
 \*Pinkston Jack, driver Ashev Gro Co, h Black st  
 Pinner Bessie Miss, student, h 41 Hamilton  
 Pinner Carl, call boy Sou Ry, h 41 Hamilton  
 Pinner Chas L (Nora), city detective, h 41 Hamilton  
 \*Pinner Christine, dom Appalachian Hall Hosp, h 81 Buffalo, W Asheville  
 Pinner Howard M (Nell), carp, h Belmont av, W Asheville  
 Pinner J R condr Ashev P & L Co, rms Candy Kitchen Bldg  
 Pinner Jas, plmbr Blue Ridge P & H Co, h 41 Hamilton  
 Pinner Jessie Miss, student, h 11 Hamilton  
 Pinner Jno D (Susie Lee), stone contr, h 19 Pennsylvania av, W Asheville  
 Pinner Jos M (Texana), carp, h 19 Elkins, W Asheville  
 Pinner Pearl Miss, tchr High Schl, h R D 4  
 Pinner R D Mrs, tr nurse 19 s French Broad av  
 Pinner Raven Miss, nurse, rms 19 s French Broad av  
 Pinner Roy, stone mason, h 19 Pennsylvania av, W Asheville  
 Pinner Viola Miss, tchr h Elkins W Asheville  
 \*Pinson Rosa, h 31 Brick  
 Pinson W Cothran (Ada), carp, h Unaka av, Bilt  
 Pioneer Cash & Carry Store (L B and R B Froneberger), gent mdse,  
 129 Patton av  
 Piper Jessie Miss, nurse \$5 e Woodfin, h same  
 Piper Virginia, wid Wesley, h \$5 e Woodfin  
 Piping Hot (The) (Miss Cora L Drummond), tea room 286 Charlotte  
 Piping Hot Gift Shop (The) (Miss Cola L Drummond, Mrs. Katherine  
 C Smith), 286 Charlotte  
 Pirson Ellen M Miss, student, h 185 Bartlett  
 Pirson Jacob G (Ella M), agt Union News Co, h 185 Bartlett  
 Pisgah Building, 129-131 Patton av  
 Pisgah Building Apartments, 129½ Patton av  
 Pisgah Candy Co (M E Randolph), whol, 9 Woodfin  
 Pitner James M (Annie W), h 58 Courtland av  
 Pitner Mildred M Miss, student, h 58 Courtland av  
 Pittard Irene Mrs, bds 207 Haywood  
 Pittillo Cora L Miss, h Newbridge (R D 5)  
 Pittillo Edwd H, slsmn Sou Steel & Cement Co, h 41 Central av  
 Pittillo James M (Mary R), carp, h Fairview rd S Bilt  
 Pittillo Jno, emp Buncombe Co Jail, h same  
 Pittillo Otho (Olive), carp, h 8 Glenn pl  
 Pittillo Paul F, meat ctr Hill's (Inc), h 115 Wellington, W Asheville  
 Pittillo Ralph J, meat ctr Hill's (Inc), h Swannanoa, W Asheville  
 Pittillo Robt L (Sarah I), h 115 Wellington, W Asheville  
 Pittillo Thos J (Agnes), jailor Bsncombe County Jail, h same  
 Pittillo W Brownlow (Imogene), h 41 Central av  
 Pittman Ralph, lab Ashev Steel Wks, bds 1 Merrimon av  
 \*Pitts Blake (Eugenia), chauff Gulf Refining Co, h Hendersonville rd,  
 Bilt  
 Pitts Chas M, mech Richbourg Co, res Leicester N C  
 Pitts Elizabeth Miss, tchr Vance Schl, h 699 Haywood rd  
 \*Pitts Lebanna, h 21 Mountain



Hudson & Essex Cars  
 They Serve You for Years  
 Weaver Motor Co.  
 (Inc.)  
 29-31 Spruce St.  
 Asheville, N. C. Phone 2211-840



GRACE PHARMACY  
 Pure Drugs—Sanitary Fountain  
 In our Prescription Department Accuracy  
 dominates Swiftness  
 633 Merrimon Ave., Grace.  
 Phone 2557-J

**MOALE & MERIWETHER** Real Estate and Insurance  
 Phone 661  
 GENERAL AGENTS UNITED STATES FIDELITY AND GUARANTY CO.

C. A. DEWEY

C. W. BRYSON

**CAROLINA PLUMBING & HEATING CO.**

Plumbing and Heating Contractors—Plumbing and Heating Supplies  
BILTMORE ROAD, BILTMORE

482

ASHEVILLE, N. C. (1925) CITY DIRECTORY

**Claverie's  
Pharmacy**

P P S  
R H P  
E O E  
S N C  
C E I  
R S A  
I L  
P 26 I  
T and S  
O  
N 1703

Always at  
Your Service  
"Ask Your  
Doctor"

Pitts M A, chauff Yellow Cab Co, bds 81 Rankin av  
Pitts Sarah, wid Wm W, h 278 Haywood  
\*Plair Ernest, lab, h 48 Velvet  
Plamondon Edwd R (Rose), h (r) 60 Livingston  
Plateau Studios (The) (Edwin J Pepper), genl photography, 1½ Biltmore av  
Platt Jas L (Hattie B), elec contr, h 34 Montana av, W Ashev  
Platt Loula R, wid Chas M, boarding 192 e Chestnut, h same  
Plaza Building, 2-6-9 Plaza, Bilt  
Plaza Cafe (K Saliaris, Gus Harris), 1 Plaza, Bilt  
**PLAZA CAFE AND TEA ROOM** (The), home cooking, special lunches, table de hote dinner, private dining room for clubs, parties etc, 7½ w Pack Sq—phone 2669, Mrs C M Bearden propr (see p 28)  
Plaza Market (H M Gudger), gros and meats, 4 Plaza, Bilt  
Plaza Realty Co (Inc), ofc with Citizens Lbr Co, W P Taylor pres, H M Heywood v-pres, Miss E V Causey sec-treas  
Plaza Theatre, 2 Biltmore av, Wm Sharpe mngr  
Plemmons Annie Mrs, emp Mt City Ldry, rms 102½ Patton av  
Plemmons Bessie Miss, student, h 109 Alabama, W Ashev  
Plemmons Birder, emp Sou Ry, h 333 Southside av  
Plemmons Burnett (Carrie), lab, h 17 Short Spring  
Plemmons Chas (Florence), stone mason, h 186 Craven  
Plemmons Clarence E, h 448 Broadway  
Plemmons D Kelly (Nina), mtrmn Ashev P & L Co, h 132 s Grove  
Plemmons Dock J (Harriett E), watchmn Hans Reese Sons, h 308 Westwood pl, W Ashev  
Plemmons Edith Miss, clk F W Woolworth Co, h 429 Broadway  
Plemmons Effie L Mrs, boarding 333 Southside av, h same  
Plemmons Ellis O, emp Caro W P Co, h 429½ Broadway  
Plemmons H Grady, mech Auto Parts & Equipmnt Co, h Riverside Hghts (R D 5)  
Plemmons Hardie, student, h 18 Center la  
Plemmons Helen Miss, emp Mt City Ldry  
Plemmons Horace M (Sallie), emp Ashev Paving Co, h 448 Broadway  
Plemmons Isham H (Sarah), route mngr Ashev Baking Co, h County Home rd  
Plemmons J Lloyd (Ruth), carrier P O, h 82 Montana av, W Ashev  
**PLEMMONS J RAYMOND** (Victa), v-pres-genl mngr Plemmons Motor Co, h 100 e College—phone 2968-W  
Plemmons Jesse, plstr, rms 132 s Grove  
Plemmons Jno, h 333 Southside av  
Plemmons L Napoleon (Maude), gro 619 Haywood rd, W Ashev, h 109 Alabama av same  
Plemmons Lawrence C (Mattie E), emp Caro W P Co, h 429½ Broadway  
Plemmons Laxton M (Minnie), wire chief Sou Bell T & T Co, h Riverside Hghts (R D 5)  
Plemmons Lee (Martha), carp, h 115 Park av  
Plemmons Lee M (Evelyn), mech Webb Motor Co, h 260 Haywood  
Plemmons Lewis S (Maude), electrn Ashev P & L Co, h Riverside Hghts (R D 5)  
Plemmons Lola Miss, h 333 Southside av  
Plemmons Louis N (Maud), gro 619 Haywood rd, h 109 Alabama av W Ashev  
Plemmons Millard (Effie), engrn Sou Ry, h 333 Southside av

**Carolina  
Bonding &  
Insurance  
Co.**

Home State  
Corporation

Contractors,  
Builders,  
Guardian  
Executors,  
Administrator  
and  
All Court  
Bonds.

49 E. College  
Street  
Phone  
4071-W

**POOLE'S DYE WORKS, Inc.**

"THE ORIGINAL CLOTHES DOCTORS"  
HIGH CLASS FRENCH CLEANING, PRESSING AND DYEING  
CARPETS, RUGS AND HATS RENOVATED

14 BROADWAY

PHONES: OFFICE 1230; PLANT 4321

# CLINARD ELECTRIC CO., Inc.

Wholesale and Retail Distributors of Electric Fixtures, Appliances and Supplies. Grand Prize Eureka Vacuum Cleaner  
107 E. College St. Phone 159-W

ASHEVILLE, N. C. (1925) CITY DIRECTORY 483

**PLEMMONS MOTOR CO (Inc)**, Packard, Chrysler, Maxwell, Durant and Star motor cars, Maxwell trucks, auto accessories and supplies, garage, storage and repairs all makes, College cor Oak at Valley—phones 901-3962, J R Plemmons v-pres-genl mngr, R M Wendell sec-treas (see card at classified auto dealers)

Plemmons Neil, slsmn Plemmons Motor Co, h 100 e College

Plemmons Nell Miss, student, h 18 Center la

Plemmons Oscar C (Ethel L), collr Ashev Citizen, h 170 Michigan av, W Ashev

Plemmons Porter, hlpr W H Arthur Co, h R D 4

Plemmons Robt L (Julia), gro 109 Waynesville av, W Ashev, h 104 Tremont, same

Plemmons Robt L (Martha), lab, h (r) 121 Hillside

Plemmons Wm B (Daisy), condr Ashev P & L Co, h 100 Woodrow av

Plemmons Wm L, slsmn Pauls Baking Co, h 132 Swannanoa av

Plevins J R, clk Gilmers, h Logan Park

Plow Jos A (Lillian), plmbr, h 93 Vermont av, W Ashev

\*Plowden Mary, cook, h 141 Valley

Plummer Harry W (Hannah) (Chas E Waddell & Co), h 5 Howland rd (G P)

Plummer Thos V (May) (Baldwin & Plummer), h Fairview rd, Bilt

Plummer Vivian L Miss, waitress Moxley's Sandwich Shop & Cafe, h 26 Oak

Ply Winifred Miss, bkkpr McConnell's, rms 194 e Woodfin

Pocock Alice M Mrs, h 42 Carter

Poe Ransom A (Louise), contr, h 71 Central av

Poff Lowell L, hlpr, bds 583 Haywood rd, W Ashev

Poindexter Claude Miss, tchr Newton Schl, h 247 Montford av

Poindexter Frank W (Irene V), engrn Sou Ry, h 176 Park av

Poindexter Mary H Miss, clk Emporium, h 176 Park av

Poindexter Mildred Miss, clk Emporium, h 176 Park av

Polhemus Elsie B Miss, bkkpr Webb Elec Co, h Oteen rd

**POLICE HEADQUARTERS**, City Hall—phone 45, W R Messer chief

\*Polk Weaver, plstr, h 36 Short

\*Polk Wm (Ellen), lab, h 36 Short

**POLLOCK'S** (L H Pollock), shoes and repairing 39 Patton av and 37 w College—phone 1771

**SUPERIOR CLOTHING CO.**  
Complete Outfitters to Men, Women and Children  
Cash if you have it, Credit if you want it  
16 S. PACK SQ.  
PHONE 1938-J

**Reliance  
Coal &  
Transfer  
Co.**  
Highest  
Quality  
Steam  
and  
Domestic  
**COAL**  
Transfer  
Heavy  
Hauling  
Phones  
Office 167  
Yard  
2256-J



39 PATTON AVE.



PHONE 1466

## ADVOCATE PUBLISHING CO.

COMMERCIAL PRINTERS, RULERS AND BOOK BINDERS

91 Patton Ave.

Phone 2741

# GALLIHER—LUMBER

Biltmore Ave., Sou. Ry.

Phones 4409-4410

Let The Carolina Mattress Co.  
Do Your Mattress Work

246 Southside Ave. Phone 2879-L-3

UNION PLUMBING COMPANY

J. C. CAUBLE, OWNER

—CONTRACTORS—

PLUMBING, STEAM AND HOT WATER HEATING

Phone 432

23 Broadway

484

ASHEVILLE, N. C. (1925) CITY DIRECTORY

- \*Polk Wm (Mary), emp Overland-Knight (Inc), h 23 Brick
- Pollard Anna B, wid H M, h "Rosebank Cottage," Albemarle Pk
- \*Pollard Anna B, maid, h 16 Hibernia
- \*Pollard Catherine, h 16 Hibernia
- Pollard J Winfrey, student, h "Rosebank Cottage," Albemarle Pk
- \*Pollard Jno, chef Margo Terrace, rms same
- \*Pollard Jno (Lizzie), lab, h 34 Max
- Pollard Walter F (Pauline), slsmn, h 5 Westwood pl, W Ashev
- Pollet Jos C (Emily), artist, h (s) Fairview rd, Bilt (w) New York City
- Pollilo Anton, tailor J S Kreinus, h 30 Starnes
- POLLOCK LOUIS H** (Ada) (Pollock's), h 218 Broadway—phone 2089
- Polly Hat Shop (The) (Mrs Emily W Mackay), mlnrs 16½ Patton av
- Polly Parsons (Miss M E Duck, Miss M B Haven), art goods 48 Haywood
- \*Ponder Christopher, janitor, h 164 s Grove
- Ponder Elver A (Addie D), carp, h 32 Summit, S Bilt
- \*Ponder Geo (Mary), lab, h 23 Catholic av
- \*Ponder Jas (Tosie), orderly U S Vet Hosp No 60, h 19 Mountain
- \*Ponder Jesse (Carrie), porter Langren Hotel, h 164 s Grove
- \*Ponder Louise, dom, h 164 s Grove
- \*Ponder Lum, lab, h 86½ Eagle
- Ponder Orville W (Veatrice), clk Sou Ry, h Fairview rd, Bilt
- Ponder Veatrice Mrs, tchr Oakley Schl, h Fairview rd, Bilt
- Ponder W Milton (Queen), drvr Swannanoa Ldry, h 196 Logan av, W Ashev
- Ponder Wilburn M (Lillie), police, h 7 Cornelia
- Pons Aline M Miss, student, h Riverside Hghts (R D 5)
- Pons Frank (Clementine) asst mngr Ponshurst Greenhouses, h Riverside Hghts (R D 5)
- Pons Jno A (Amanda A), pres Ponshurst Greenhouses, h Riverside Hghts (R D 5)
- Pons Pauline Miss, student, h Riverside Hghts (R D 5)
- Ponshurst Greenhouses, Riverside Hghts (R D 5), J A Pons pres, Frank Pons asst mngr
- Poole Alex C (Mary), solr Poole's Dye Wks (Inc), h Edgemont rd, Woolsey
- Poole Geo, car inspr Sou Ry, rms 343 Southside av
- POOLE GEO R** (Lillian M), pres Poole's Dye Works (Inc), h Edgewood rd, Woolsey (R D 1)—phone 4321, P O Box 617
- \*Poole Horace (Almozine), presser 229 Patton av, h 19 Latta
- POOL JAS D** (Ellen), sec The Citizen Co and notary Citizen Bldg, h 58 Arlington—phone 1490
- \*Poole Jas (Lillie), car washer Western Caro Auto Co, h 19 Latta
- \*Poole Jno C, waiter, rms 32 Clingman av
- \*Poole Jos (Janie), cook, h 92 Black
- Pool Lydia, wid David, h 58 Arlington
- Poole Wm G (Wessie), h 524 Merrimon av
- POOLE & COMPANY** (Inc), master cleaners and dyers, hats cleaned and blocked, carpet and rug renovators, J J Nichols pres, J D Miller v-pres-genl mngr (see opp)
- POOLE'S DYE WORKS** (Inc), cleaning, pressing, dyeing, hats, carpets and rugs cleaned, office 14 Broadway—phone 1230, plant Edgewood rd, Woolsey—phone 4321, Geo R Poole pres, Mrs C C Myers sec-mngr (see bottom lines)
- Poor Geo F (Annie E), mchst Ashev Sup & Fdry Co, h 93 Merrimon av
- Poore Geo D, emp Sou Ry

**S. STERNBERG & CO.**  
STRUCTURAL STEEL AND PIPE  
Always in Stock

PHONE 333

DEPOT ST.

# MINICO

## *Master Cleaners and Dyers*

Successors to POOLE & COMPANY, Inc.

J. D. MILLER, Manager

Phone .....1234

Phone .....1235

81 Broadway

Asheville, N. C., Box 316

French Dry Cleaning

Dyeing :: Pressing :: Rug Cleaning

Hats Cleaned and Re-Blocked

MAIL ORDERS SOLICITED

# MINICO

## *Master Cleaners and Dyers*

Successors to POOLE & COMPANY, Inc.

J. D. MILLER, Manager

Phone . . . . . 1234

Phone . . . . . 1235

81 Broadway

Asheville, N. C., Box 316

French Dry Cleaning

Dyeing :: Pressing :: Rug Cleaning

Hats Cleaned and Re-Blocked

MAIL ORDERS SOLICITED



STILWELL—

—REALTOR

SALES, RENTALS, LOANS AND INSURANCE

22 Government St.

Phones: Office 1066; Res. 2056-J

ASHEVILLE, N. C. (1925) CITY DIRECTORY

485

- \*Poore Hilliard (Ida L), h 28 Turner  
 Poore Jas I (Lula C), phys, h Fairview rd, Bilt  
 Poore Jno G (Emma) opr Stand Oil Co Service Sta. h 128 e Woodfin  
 \*Poore Queen, rms 444 Depot  
 Pope A D, firemn Sou Ry  
 Pope Annie M, wid T J, h 91 Asheland av  
 \*Pope Caroline, h 105 Clingman av  
 \*Pope Clarence (Sallie L), painter, h 85 Madison av  
 \*Pope Clarence Jr, waiter, h 85 Madison av  
 Pope Clay (Florence), h 59 Henrietta  
 Pope Dorothy Miss, tchr, h 19 Vance  
 \*Pope Eugene (Phyllis W), waiter, h 180 Hill  
 Pope Flake R (Effie), car inspr Sou Ry, h 124 State, W Ashev  
 Pope Fieta Mrs, h 19 Vance  
 \*Pope Harold (Humpie), lab, h 23 Clingman av  
 Pope Henry L (Ollie B), pharmacist Teague's Drug Store (Inc), h 92 Church  
 Pope Jno L (Bertha), condr Sou Ry, h 179 Bartlett  
 \*Pope Lizzie, smstrs, h 8 Velvet  
 Pope Lizzie, wid Solomon S, rms 75 Starnes av  
 Pope Milford L, firemn Sou Ry, bds 64 Victoria pl  
 \*Pope Wm (Mary), car washer Ashev Overland-Knight (Inc), h 23 Brick  
 Pope Wm A, bkkpr Amer Natl Bank and notary same, h 3 Aston pl  
 Porter Agnes Miss, nurse Appalachian Hall Hosp, h same  
 Porter Annie W, wid H W, boarding 85 Merrimon av, h same  
 \*Porter Arthur, student, h 25 Mountain  
 \*Porter Arthur C (Florence), bellman The Mantor, h 25 Mountain  
 \*Porter Benj F, emp Sou Ry, h 323 Bartlett  
 Porter Chas, student, h 186 s French Broad av  
 \*Porter Eliza, h 56 Black  
 \*Porter Henrietta, laund, h 21 Grail  
 \*Porter Izell, lab, h 5 James  
 Porter Jennie, wid R R, h 29 Adams  
 Porter Jesse B, trav slsmn, h 29 Adams  
 Porter Jno B, clk S E Exp Co, rms 36 Starnes av  
 Porter Jno Q (Annie), condr Sou Ry, h 3 Victoria pl  
 \*Porter Jos, dish washer Dinty Moore's Caf., h 10 New  
 Porter Jos H (Doris), h Beaverdam rd, Grace  
 Porter Levin, student, h 186 s French Broad av  
 Porter Mary F Miss, tr nurse Highland Hosp  
 \*Porter Melvina, h 7 Sorrell  
 Porter Minnie C, wid T M, h 77 Center  
 Porter Patrick R, mech Weaver Motor Co, h 36 Starnes av  
 \*Porter Peter (Frances), lab, h 47 West No 1  
 Porter Quincy, h 15 Blake  
 Porter Roscoe, trav slsmn, h 25 Brevard rd, W Ashev  
 \*Porter Saml (Ella), lab, h 5 James  
 \*Porter Walter, butler Mrs M B Carpenter, h (r) Howland rd (G P)  
 Porter Wm, collr Citizens Tfr & Coal Co, h s French Broad av  
 Posey Annie L Mrs, h 15 Henrietta  
 \*Posey Bertie, dom Swannanoa-Berkeley Hotel, h 163 Valley  
**POSEY FANNIE C MRS**, asst Cashr Bank of West Ashev, h 29 Richmond av, W Ashev—phone 2959

STREET RAILWAY

Phones: Sales Dept. 3429; Contract and Service 879; General Office 69; Supt's Office 1400

ELECTRIC LIGHT AND POWER

GAS

Asheville Power &amp; Light Company

## FINLEY'S DRUG STORE

ALWAYS BUSY BUT AT YOUR SERVICE

Nunnally's Candies. Nyal Remedies. Eastman Kodaks and Supplies

402 Depot St.

FORM 25

# ASHEVILLE CONSTRUCTION CO.

GENERAL CONTRACTORS

Merchants' Freight Hauling, Heavy Hauling, Dirt and Furniture Moving  
Cement, Sand and Stone

Phones: Office 223; Depot 645; Quarry 1087-J

Office 20 E. College Cor. Market

486 ASHEVILLE, N. C. (1925) CITY DIRECTORY

## B. FRANK GUDGER & CO.

REAL ESTATE AND INSURANCE

Phone 228

32-33 Electrical Bldg.

(Opposite Patton Avenue Entrance to Postoffice)

**POSEY HUMPHREY B** (Fannie C), cashr Bank of West Ashev. ins and notary 411 Haywood rd, W Ashev—phone 938, h 29 Richmond av same—phone 2959

\*Posey Jas (Mary), coach clnr Sou Ry, h 53 Black

Posey Roht E (Elizabeth), trav slsmn, h 73 Center

**POST ALBERT L**, sec Carolina Machinery Co, h Gracelyn

Post Annie H Mrs, h "Ridgelawn," Vernon Hill

Post Jno H, h "Ridgelawn," Vernon Hill

Post Jules F (Mary), foremn Caro Mchury Co, h Gracelyn

**POST OFFICE** (Biltmore), L D Maney postmaster

Post Wm E (Marjorie), clk Caro Mchury Co, h 387 Hillside

**POST WM F** (Anna), pres-treas Carolina Machinery Co, h Gracelyn rd, Grace

**POSTAL TELEGRAPH-CABLE CO**, 20 Haywood—phone 535-536 and Postal, R R Rayburn mngr

Postal Telegraph Cable Co, branch 376 Depot

\*Postill Eliza, dom, h 13 Smathers la

\*Postill Scott, lab, h 13 Smathers la

\*Poston Hosea (Urusula), lab, h 145 Scotts al

\*Poston Jno F (Ruth), bell boy Kenilworth Inn, h 19 Fagg

\*Poston Sue, cook, rms 318 Asheland av

\*Potate Jas, barb, rms 44 Clingman av

Potter Jas L, clk E C Jarrett, h 86 Asheland av

Potter Jno W (Minnie), mnfr hardwood lmbtr 319-320 Drhumor Bldg, h 141 Washington rd

Pottle Jos E (Louise), atty, h 133 Spears av

Pottorff Carrie Miss, tailoress H P Petrie, h 46 Charlotte

Potts Allan B (Lassie), trav slsmn Hayes-McCormack Co, h 201 Logan av, W Ashev

\*Potts Cicero (Katie), ins agt, h 42 Gudger

Potts Mabel Miss, clk Ottis Green Hdwe Co, h 107 Haywood

Potts Mary L, wid Jno, h 114 Hendersonville rd, S Bilt

\*Potts Son Lee, lab, h Edgewood Pk

\*Potts Walter L (Amanda L), lab, h Edgewood Pk

Poulos Louis, waiter Natl Lunch Rm, rms 36½ Biltmore av

Pounders Harley T, mchst hlpr Sou Ry

Pounders Hubert, hlpr Phoenix Utility Co, h Ashev, Route 4

Pounders Lizzie, wid W E, h Woodfin N C

**POWDER PUFF** (The), beauty shop and baths, Marinello system and preparations, 47 e College—phone 3767, Miss Pauline Laur, propr (see p 28)

\*Powe Emma J, cook, h Shiloh, S Bilt

\*Powe Frank (Amanda), carp, h Shiloh, S Bilt

\*Powell Allen, lab, h 32 McDowell

Powell Anna M Miss, bkkpr The Meriwether Hosp (Inc), h same

Powell Clara Miss, emp Mt City Ldry

\*Powell Cordie, h 20 Short Spring

Powell D Earle (Annette), pharm Montford Drug Co, h 64 n Spruce

Powell Edwd B, slsmn, h 5 Vernell

\*Powell Emma J, cook, h West Chapel rd, S Bilt

Powell Estelle Miss, student, h 205 Westwood pl, W Ashev

Powell Eula G Mrs, asst Dr Jos Fulton, rms 15 n Spruce

Powell F P, h 146 Virginia av (N P)

\*Powell Geo (Laura), firemn S & W Cafeteria, h 2 Velvet

Powell Geo Mrs, h 35 Jefferson Apts

## Asheville Plumbing & Heating Co.

A. J. HUVARD, Erecting Engineer

CONTRACTORS AND ENGINEERS

Phone 2637

Asheville, N. C.

29 Carolina Lane

# MOUNTAIN CITY LAUNDRY

DRY CLEANING

PHONES 426 and 427

# THE NATIONAL BANK OF COMMERCE

With Modern methods and complete facilities. Invites your business and offers every Banking service consistent with sound Banking

CAPITAL \$150,000.00  
ELEVEN CHURCH STREET

SURPLUS \$45,000.00  
PHONES 3400-3401

ASHEVILLE, N. C. (1925) CITY DIRECTORY

487

- \*Powell Geo F (Amanda), carp, h West Chapel rd, S Bilt
- Powell Geo F (Rader), lmbrmn, h 78 Starnes av
- Powell Grocery Co (Inc), whol groceries and feed, 66 n Lexington av and Woodfin N C, A H Jones pres, W O Barnard, sec-treas
- Powell Helen E Miss, student, h 98 Kimberly av (G P)
- \*Powell Hopson, lab, h 31 McDowell
- Powell J C (Forest Hill Gro Co), rms 375 Biltmore av
- Powell J E, woodwkr McRary & Son, h Asheland av
- Powell Jno B (Daisy), jeweler 32 Broadway, h 204 Patton av
- Powell Jno H, student, h 98 Kimberly av (G P)
- Powell Knox, emp Mt City Ldry, h 109 Asheland av
- \*Powell Lester, rms 117 Ora
- Powell Mary McI, wid Jno H, h 98 Kimberly av (G P)
- \*Powell Robt, lab, h 31 McDowell
- Powell Velma Miss, clk Palais Royal, h 78 Starnes av
- Powell W H, chauf Sample Furn Co, h Richmond av, W Ashev
- Powell Walter A (Naomi), ship clk Dr T C Smith Co, h 118 Cherry
- Powell Walter L (Mattie), painter, h 49 Allen, W Ashev
- POWELL WM A (Mary)**, genl agt Greensboro Mutual Life Ins Co, h 26 Richmond av, W Ashev
- Powell Wm I (Viola), mech Richbourg Motor Co, h 244 Rankin
- Powell Wilma Miss, student, h 78 Starnes av
- Powers Andrew J (Laura E), police, h West Chapel rd, S Bilt
- Powers Annie C Miss, bkprp Denton & Co, rms 7 Aston pl
- \*Powers Dora, rms 6 Rear Clingman

**POWERS ENGINEERING & CONSTRUCTION CO (Inc)**, general construction work, commercial building a specialty, 19½ Broadway—phone 2657-J (see card at name)

## Powers Engineering & Construction Co. (INC.)

### GENERAL CONSTRUCTION WORK

Commercial Building a Specialty

19½ Broadway

Phone 2657-J

ASHEVILLE, N. C.

- Powers Essie E Miss, h W Chapel rd, S Bilt
- Powers Fannie, dom, h 16 Latta
- Powers Foster, carp, h 73 Sand Hill rd, W Ashev
- \*Powers Geo W (Ella), brklyr, h 28 Clingman av
- \*Powers Grace R, student, h 28 Clingman av
- POWERS HAYWOOD W**, sec-treas Powers Engineering & Construction Co (Inc), h 180 Merrimon av—phone 1758-J
- \*Powers Herman H, student, h 28 Clingman av
- Powers Jessie Miss, h 73 Sand Hill rd, W Ashev



We Can  
Sell Your  
**REAL**  
Estate  
at  
Auction

Guaranty  
Realty  
Co.

Jackson  
Bldg.  
Phone 3697

L. F. GOOLEY, Proprietor  
**CHAMPION SHOE HOSPITAL**  
 REPAIRERS OF SHOES OF ALL KINDS  
 Phone 600  
 80 Patton Ave.  
 Asheville, N. C.

## Carolina Machinery Co.

Founders, Machinists and Jobbers of Mill and Tannery Supplies. We Make All Kinds of Castings in Iron, Brass or Aluminum.

We Also Furnish Skilled Mechanics for Boilers. Repairs. Phones: Office 590, Shops 2617

# CAROLINA MOTOR TRUCK COMPANY

Incorporated

DISTRIBUTORS RUGGLES QUALITY MOTOR TRUCKS

27 W. COLLEGE ST.

PHONE 3067

Display Rooms and Repair Dept. 47-49 S. Lexington Avenue

**H. W. KINDLER**  
Plumbing, Heating and Sheet Metal Con-  
tractor, Plumbing and Heating Supplies  
172 Broadway Phone 1612

**HARRILL WOOD**  
High Grade Steam and Domestic Coal  
"Wood Sells Coal"  
Office 14 Government St. Phone 3297

488

ASHEVILLE, N. C. (1925) CITY DIRECTORY

- POWERS LEE L** (Thelma), v-pres Powers Engineering & Construc-  
tion Co (Inc), h 180 Merrimon av—phone 1758-J  
**Powers Lonzo** (Bertha), police, rms 71 Woodfin  
**\*Powers Miller** (Thelma), h 26 Gibbons  
**Powers Neal**, carp, h 73 Sand Hill rd, W Ashev  
**\*Powers Pearl**, student, h 16 Latta  
**\*Powers Thos**, h 28 Clingman av  
**Powers Wm** (Sallie), h Haw Creek  
**POWERS WH H**, pres Powers Engineering & Construction Co (Inc),  
h Langren Hotel  
**\*Powers Wister**, student, h 16 Latta  
**\*Prater Dovie**, h 102 Clingman av  
**\*Prater Harry**, h 60 Black  
**\*Prater Lillie**, dom, h 24 Richie  
**\*Prater Saml** (Rebecca), lab, h 24 Richie  
**\*Pratt Betty**, cook 149 s French Broad av  
**Pratt Ellsworth H** (Grace), mchst Ashev Sup & Fdry Co, h 91 Holland  
**Pratt Harry** (Ollie), baker E C Jarrett, h 54 Vance  
**Pratt Ida Mrs**, emp The Manor, h same  
**Pratt Jos Hyde Col**, pres Western North Carolina (Inc), rms 1 Ravens-  
croft rd  
**Pratt Thos B**, caddy master Bilt Forest Country Club, h Hendersonville rd,  
Bilt  
**\*Pratt Virgil** (Bettie), chiropodist 184 Livingston, h same  
**Praytor Anne**, wid J D, rms \*53 Biltmore av  
**Praytor W Frank** (Connie), emp Sou Ry, h 6 DeWitt  
**\*Prescott Geo**, lab, h 52 Catholic av  
**Presley Bettie Mrs**, dressmkr 41 Atkins, h same  
**Presley Bryan** (Blanche), electrn, h 28 Virginia av, W Ashev  
**Presley Chas A** (Bettie), h 41 Atkins  
**Presley Evelyn B Miss**, h Elkmont Hghts (R D 1)  
**Presley Geo** (Mamie), h Haw Creek  
**PRESLEY GEO M** (Alma L) (Commercial Electric Co), res Haw Creek  
(R D 2)  
**Presley Geo M Jr**, hlpr Commercial Elec Co, res Haw Creek (R D 2)  
**Presley Hattie**, wid J L, h 43 Clyde  
**Presley Henry B**, clk Sawyer Motor Co, h Elkmont Hghts (R D 1)  
**Presley Lawrence G**, battery man J Gorham Low, h R D 2  
**Presley Melvin** (Ella), gro 399 Biltmore av, h same  
**Presley Nellie**, wid H B, h Elkmont Hghts (R D 1)  
**Presley Nellie J Miss**, stengr J J Conyers, h Elkmont Hghts (R D 1)  
**Presley Robt I**, bkkpr Coca-Cola B Co, h R D 2  
**Presley Augustus** (Lillie), lab, h Chunn's Cove  
**Presley Blane W**, plmbr, h 12 e Chestnut  
**Presley C O** (Rose), chauf Bernard Henderson, h 59½ Clayton  
**Presley Clara L Miss**, student, h Forest av, S Bilt  
**Presley Daniel J** (Frances E), watchmn Bilt Estate, h Forest av, S Bilt  
**Presley Dennis**, chauf City Sanitary Dept, rms 24 w College  
**Presley Dwight W** (Stella), taxi driver, h 32 Clyde  
**Presley Edwd R**, baker, h Forest av, S Bilt  
**Presley Ervin F** (Ethel S), trav slsmn Wilson Candy Co, h 29 Reed, S  
Bilt  
**Presley Floyd**, mach McRary & Son, h Hazel Mill rd, W Ashev  
**Presley Floyd** (Pauline), hlpr Sugg & Britt, h 65 Woodrow av  
**Presley Genevieve Miss**, h Chunn's Cove

## J. C. PATTERSON & CO.

Successor to A. L. McLean & Co.

WARM AIR HEATING, AND SHEET METAL AND COPPER WORK  
95 Patton Ave. Phone 705

# FISHER, COXE & PATTERSON

(Successors to J. R. Patterson & Son)

GENERAL INSURANCE AND BONDS

1½ Biltmore Ave.

Phone 570

ASHEVILLE, N. C. (1925) CITY DIRECTORY

489

Pressley Harrison, chauffeur Coca-Cola B Co, res Arden N C  
Pressley Hubert, rms 397 Broadway  
Pressley Lester (Sophia), lab, h 44 View  
Pressley Mary W, wid W H, prac nurse 65 Woodrow av, h same  
Pressley Melvin C (Ella L), clk, h Hendersonville rd, Bilt  
Pressley Nellie Mrs, ck Piedmont Eect Co, h R D 1  
Pressley R Edwd, truck driver, h Chunn's Cove  
Pressley W Robt, waiter, rms 17 Commerce Bldg  
\*Pressley Walter (Tencie), emp Sou Ry, h 263 Asheland av  
Pressley Wm B, clk Whitman-Douglas Co, h 12 Chestnut  
**PREST-O-LITE STORAGE BATTERY SERVICE STATION**, Battery  
and Ignition Co distributors, 63 n Lexington av—phone 3887, F V  
McCanless mngr  
**PRESTO LUNCH** (Peter Chakales), 5 s w Pack sq

## PRESTO LUNCH

"ON THE SQUARE"

Home of  
Good Eats, Courtesy, Cleanliness  
and Service

WE INVITE YOUR PATRONAGE

Price A W, bds Battery Park Hotel  
Price Alfred L (Isabell H), ladies' ready to wear 63 Haywood, h Sher-  
wood rd, Forest Hill  
Price Burt L (Josephine), veterinary surgeon, 22 Montford av, h same  
Price Daisy Mrs, h 12 n Market  
Price Dora E Mrs, h (s) 153 Haywood (w) Salisbury N C  
Price Dorothy N Miss, manicurist Grove Park Inn, h 12 n Market  
Price Eli, lab, h Elkmont Hghts (R D 1)  
Price Emily N Miss, clk A L Price, h Sherwood rd, Forest Hill  
Price J Roger, student, h 12 n Market  
Price J Wilson (Floy), carp, h 372 Broadway  
Price James U (Carrie), truck driver W D Scribner, h 17 Merrimon av  
Price L B Mercantile Co, 38 Pearson dr, Claude B Foster mngr  
Price Lee (Rosie), sawyer, h 100 Atkinson  
Price Leone Miss, h 333 Merrimon av  
\*Price Lila L, pastor Brevard Holiness Church, h 17 Haid  
Price Louise Miss, h 247 Montford av  
Price Mary E, wid Moody, h 247 Montford av  
Price Melvin T (Margaret), ship clk Ebbs Bros & Co, h 21 Oakley pl,  
W Ashev  
Price Moody, teller Wachovia B & Trust Co, h 247 Montford av  
Price Nettie Miss, h 74 Valley  
Price R C (Louise), chauff Dunham's Music House

**I**NSURE  
Your  
Salary  
With Us.

**N**EVER  
Carry  
Your Own  
Risk

**S**AFETY  
Is the  
Best  
Policy

**U**NLESS  
You Are  
a Capi-  
talist.

**R**EST Easy  
If You  
Have

**A**N  
Accident  
We Will

**N**OT Keep  
You  
Waiting to

**C**OLLECT  
Your  
Claim

**E**VERY  
Claim  
Promptly  
Paid.

Imperial  
Life  
Insurance  
Company

Home Office  
Asheville,  
N. C.  
Phone 495

**MOALE & MERIWETHER** Real Estate and Insurance  
Phone 661  
CITY AND SUBURBAN PROPERTY Farms and Timber Lands

**ROBT. J. LEWIS FUNERAL HOME** FUNERAL DIRECTORS  
AND EMBALMERS  
Lady Assistant—Auto Ambulance Service 97 E. College Street Phones 62-683

450 ASHEVILLE, N. C. (1925) CITY DIRECTORY

**FITZGERALD REALTY CO.**

Real Estate in All Its Branches  
Loans, Automobile and Fire Insurance

60½ Patton Ave. (Opp. P. O.) Phone 4027-J

**MCBEE STOVE CO.**

A. C. McBee, Propr.

We buy, sell, exchange and repair Stoves and Ranges

55 Broadway Phone 3187

- \*Price Ruth, maid, rms 202 Biltmore av  
Price Thos B (Jessie), trav slsmn Armour & Co, h 20 s Ann  
Price Zeb (Katie), lab, h Elkmont Hghts (R D 1)  
Pridgen Jas O, pressman Inland Press, h 18 Oak  
Priest Jack, painter R E Bowles, h Allen, W Ashev  
\*Priestly Henry (Lucy), lab, h 238 Asheland av  
\*Prince Jno, chauff M V Moore & Co, h 67 Mountain  
\*Prince Jno H (Verena), trk drvr S Sternberg & Co, h 118 Livingston
- PRINCESS ANNE HOTEL** (The), Chestnut cor Furman av—phones,  
switchboard 4560, owner's private ofc 1846, Miss Anne H O'Con-  
nell owner, W L Jenkins mngr
- \*Pringle Earle (Nettie), cook, h 60 Eagle  
\*Pringle Hammie (Maggie), emp Pullman Co, h 43 Herman av  
Pritchard Arthur T (Robin K), phys, 12½ Government, h 56 Edge-  
mont rd (G P)  
Pritchard Chas M (Jane), civil engrn, h 244 e Chestnut  
Pritchard Chas M Jr, student, h 244 e Chestnut  
Pritchard Geo M (Robena), atty, 4-5 Technical Bldg, h 11 Virginia  
av (N P)  
Pritchard Jas T (Minnie), mchst Ashev S & F Co, h (36) Maple  
Crescent, W Ashev  
Pritchard Lula M, wid Jno (The New Southland), h 78 Biltmore av
- PRITCHARD MCKINLEY** (Margaret H), atty at law and notary, 419  
Legal Bldg—phone 801, h 129 Cumberland av—phone 563-W  
Pritchard Robt L (Willie), chauff Merchants Tr Co, h 20 Girdwood  
Pritchard Thos H (Mamie B), bkpr Sugg & Britt, h 75 Magnolia av  
Pritchard Walter D, slsmn, h 78 Biltmore av  
\*Proctor Adin K (Lottie), blksmith McRary & Son, h 15 Sorrell  
\*Proctor Anna, maid, h 184 Biltmore av  
Proctor Beulah T Mrs, stengr Wach B & T Co, h 117 Asheland av  
\*Proctor Elias, meat cutter Hill's (Inc), rms 151 e College  
\*Proctor Fred (Carrie), h 184 Biltmore av  
\*Proctor Helen, cook, h 15 Sorrell  
\*Proctor Jas (Rebecca), chauff, h 37 Catholic av  
\*Proctor Jesse (Lillian), lab Hans Rees' Tannery, h 28 Fagg  
Proctor Saml H (Beulah), clk Twiford's Shoe Store, rms 117 Ashe-  
land av  
\*Proctor Wm, lab, bds (r) 56 Herman av  
\*Proctor Wm B, lab Caro C & I Co, bds 101 Roberts  
\*Proctor Zara (Florence), lab, h Shiloh, S Bilt  
Proffitt Ada Miss, h 51 Orchard  
Proffitt Bernard, h Woodfin N C  
Proffitt C J, carp G W Wrenn & Co  
Proffitt Gordon (Mary), carp, h 184 Wellington, W Ashev  
Proffitt Howard B (Sallie), bkpr T P Johnson & Co, h 51 Orchard  
Proffitt Howard C, bkpr Blue Ridge Gro Co, h 51 Orchard  
Proffitt J B, carp G W Wrenn & Co  
Proffitt Robt H (Victoria), gro, Weaverville rd, Woodfin N C, h same  
Proffitt Thelma Miss, h Woodfin N C  
Probst Fred G (Lois), firemn Sou Ry, h 403 Southside av  
Prosser Geo H (Gertrude B), opr Stand Oil Co Service Sta, h 70 Sand  
Hill rd, W Ashev  
Provident Life & Accident Insurance Co, 4 Citizens Bk Bldg, B H  
Taylor mngr

**R. Emmett Smith & Co.**  
PUBLIC ACCOUNTANTS AND AUDITORS  
AUDITS—TAX SERVICE—SYSTEMS

DRHUMOR BLDG.

PHONE 4287-W

**CAROLINA**

**Coal & ICE CO.**

Phone **130**

"M & W" INDIAN

66 PATTON AVE.  
Prompt Delivery Weights Accurate

ASHEVILLE, N. C. (1925) CITY DIRECTORY 491

Prudential Insurance Co of America, 307-309 Drhumor Bldg, F R Baker mngr

Pruett Jack L (Georgia), carp, h Rumbough pl, H H, W Ashev

Pruette Arlin Mrs, h 164 Pennsylvania av, W Ashev

Pruette D J, gardener Appalachian Hall Hosp, h same

Pruette J B, emp Appalachian Hall, h same

Fruitt Beatrice Miss, clk Gilmer's, bds 22 Orange

\*Fruitt Benj (Eva), lab, h 77 Hill

Fruitt Clarence, rms 24 w College

Fruitt Hazel Miss, opr Sou Bell Tel & Tel Co, bds 128 Cherry

\*Fruitt Leroy, porter, rms 54 Clingman av

Fruitt Marguerite Miss, bkpr Ashev Tfr & Storage Co, bds 128 Cherry

Fruitt Thos M (Callie), chauff, h Westwood pl, W Ashev

Fruitt W Clarence, lab, rms 24 w College

Fruitt Willis M (Elsie), driver Stand Oil Co, h Liberty Park, S Bilt

Pryor W Cecil (Lois), inspr E L Gaston, h 23 n Spruce

Pryor Winifred Miss, stengr Jackson-Campbell Co, h 194 Woodfin

\*Prysock David (Mattie), emp Asheville P & L Co, h 81 Grail

Psychas Demos (Central Cafe), rms 30 Maxwellton Bldg

Psychas Perikles (Central Cafe), rms 31 Maxwellton Bldg

Puckett Hubert, mldr Caro M & Fdry, h 143 Lyman

Puckett Jas R (Amelia), watchman Caro M & Fdry Co, h 143 Lyman

Puckett Wm, bagmstr Sou Ry, h 143 Lyman

Puckett Wm E (Mary L), gro, Fairview rd, Bilt, h same

Pruett Emma K, wid Raymond Van, mldr Hood's, h Arden N C

Pugh Bert L (Minnie), engr Sou Ry, h 343 Patton av

Pugh Chas S (Louzena), cigar mnfr, 73 Hillside, h same

Pugh Edith C Miss, deputy register of deeds, h 343 Patton av

\*Pugh Ethel, maid, h 12 Short McDowell

Pugh Geo L, chf clk Sou Ry, h 343 Patton av

Pugh Helen E Miss, musician, h 73 Hillside

\*Pugh Kate, cook, h 12 Short McDowell

Pugh Mildred M Miss, h 343 Patton av

\*Pugh Pearl, dom, h 20 Ridge

Pulliam Edwin F (Juanita H), gun and locksmith H L Finkelstein, h 12 Hilliard

Pullman Co (The), 394 Depot, W L Parker agt, T J Ashworth asst agt

Pultz Horace (Ethel), carp, rms 14 Michigan av, W Ashev

Pumford Albert, plmbr, h 25 Louisiana av, W Ashev

Pumford Evelyn Miss, h 25 Louisiana av, W Ashev

Pumford Henry (Margaret), plmbr, h 25 Louisiana av, W Ashev

Purchase Antonia Mrs, h 161 Charlotte

Purefoy Geo W (Elizabeth), phys, 325-27 Legal Bldg, h 27 Charlotte

Purefoy Jno A, clk W B Merritt, h 27 Charlotte

Purity Bakery (D Z Miller), 268 Patton av

Purkhiser Ella B Miss, h 6 Liberty Apts

\*Purley Fletcher, lab, bds 12 McDowell

Purser Jas R (Nettie), clk, h 16 Montana av, W Ashev

Pursley Chas R, hlpr, h West Chapel rd, S Bilt

Pursley Clarence B, student, h West Chapel rd, S Bilt

Pursley Clyde, tinner W H Arthur Co, h Biltmore R D

Pursley Henry A, sheet metal wkr, h West Chapel rd, S Bilt

Pursley Lillie Miss, h 163 Wellington, W Ashev

J. R. DURRETT  
**DURRETT & SON GARAGE**  
F. E. DURRETT  
GENERAL AUTO REPAIRING  
Dealers in Auto Parts, Tires and Tubes. Agents for  
Dunn Bros. Cord Tires and Tubes and Dunn Bros.  
Batteries.  
285 Patton Ave.

**HILL'S**

The  
White  
Market

Phones:  
3561-3562

City  
Market

Paramount  
Sausage

**BLUE RIDGE BUILDING & LOAN ASSOCIATION**

No. 1 HAYWOOD ST.

Best SAVINGS, INVESTMENT AND BUILDING PLAN KNOWN

We Sell 5% Non-Taxable Investment Stock Cashable on 90 Days Notice

J. E. RANKIN, President

EDWIN L. RAY, Sec.-Treas.-Mngr.

# T. P. JOHNSON & COMPANY

SHEET METAL WORKERS

All Kinds of Roofing, Guttering and Conductor Work—Metal Ceiling, Skylights and Galvanized Iron Cornices

Office and Shop, 157 Biltmore Avenue

Phone 325

**Southern Steel & Cement Co.**  
"Building for the Future"

10 North Pack Square  
Home of ATLAS PORTLAND CEMENT  
Phones 974 and 3622

## 402 ASHEVILLE, N. C. (1925) CITY DIRECTORY

Pursley Robt, chauff W H Arthur Co, h Biltmore R D  
Pursley S Edwd (Mattie J), gro, 163 Wellington, W Asheville, h same  
Pursley Sarah K, wid Wm A, h West Chapel rd, S Bilt  
Pursley Wm C, sheet metal wkr W H Arthur, h West Chapel rd, S, Bilt  
Purtscher Jos (Bertha), h 107 Anandale av  
Purvis Boyd L, opr Postal Telegraph Co, h 436 Pearson dr  
Purvis Geo W, messenger Postal Telegraph Co, h 436 Pearson dr  
Purvis R Lide (Sarah E), millwright, h 436 Pearson dr  
Purvis Robt N, lab, h 436 Pearson dr  
Purvis Troy E, h 436 Pearson dr  
Puterbaugh Alice Mrs, h Liberty Pk, S Bilt  
Puterbaugh Danl, lab Oteen, h Liberty Park, S Bilt  
Puterbaugh Hallie Miss, h Liberty Park, S Bilt  
Puterbaugh Roy, emp Ashev Tel & Tel Co, h Liberty Park, S Bilt  
Putnam Amelia M Miss, h Elkmont Hghts (R D 1)  
\*Putnam Ernest (Cornelia), whsemn Ashev Gro Co, h 231½ Flnt  
Putnam Grill (Mrs Marian A Putnam), Walnut cor Haywood  
Putnam Julia, wid D S, h 43 Carter  
Putnam Marian A, wid Chas H (Putnam Grill), rms Jenkins Hotel  
Putnam Pearl Miss, h Elkmont Hghts (R D 1)  
Putnam R Frank, asst dist mngr Imperial Life Ins Co, h 74 e College  
Putnam Van S (Kate), mech R B Lindsey, h Elkmont Hghts (R D 1)  
Pyne Marshall W (Ann W), bkkpr R B Lindsey, h R D 5  
Pythian Home, 15 s French Broad av  
PYTHIAN HOME CO (Inc), office 15 Rankin av, E H Miller sec

**ACME  
PAINT  
Shop**

**Auto  
Painting  
Sign  
Painting**

**Outdoor  
Advertis-**

**PHONE  
4057-W**

**11  
Southside  
Ave.**

**Q**

## North Carolina Realty Co.

J. H. GROGG, Sec.-Treas.

General Real Estate, Building Contractors, Rentals,  
Loans, Investments, Automobile and Fire Insurance

78 PATTON AVE. (CLASSIC BLDG.)

Phones: Office 2581; Rental and Ins. Dept. 1129

Quakenbush Ellwood (Frankie), auto mech, h Fair opp R R Yds  
Quakenbush Emma B, wid Jno W, h Brookshire, S Bilt  
Quackenbush J W, overseer Ashev Cot Mills, res Emma N C  
Quality Bakery (Paul K Wilde), 14 n Pack sq  
\*Quarles Robt (Georgie), lab, h 45 Beech Hill  
Quattlebaum Andrew E (May), concrete finisher, h Beaverdam rd, Grace  
Quave Maurice G (Clara), organ mkr, h 30 Fulton  
Quayle Geo A, plmbr, bds 20 n French Broad av  
\*Quick Boyd R (Lula), barber, 397 Southside av, h 16 Gaston  
\*Quick David (Estella), lab, h 138 Poplar  
Quigley M Mrs, clk Bon Marche, bds 107 Haywood  
Quinn Helen Miss, h 194 Montford av  
Quintana Bemeditos, maid, rms 147 e Chestnut  
Quinton Jno R (Annie), supt water dept, h 24 w Haywood  
Quinton Patk H, printer, h 24 w Haywood

**Brown Realty Co.**  
**REAL ESTATE & FIRE INSURANCE**

**PACK  
SQUARE  
PHONE**

**19**



# WEST ASHEVILLE PHARMACY

THE REXALL STORE

GEO. A. SHIEDER, Propr.

PRESCRIPTIONS CAREFULLY COMPOUNDED

HEADQUARTERS FOR SCHOOL BOOKS AND SUPPLIES

418 Haywood Road (Next Door to P. O.)

—Phone 2316-1071—

West Asheville

ASHEVILLE, N. C. (1925) CITY DIRECTORY

493

# R

## North Carolina Realty Co.

J. H. GROGG, Sec.-Treas.

General Real Estate, Building Contractors, Rentals,  
Loans, Investments, Automobile and Fire Insurance

78 PATTON AVE. (CLASSIC BLDG.)

Phones: Office 2581; Rental and Ins. Dept. 1129

Rabb Wm L (Carrie), condr Sou Ry, h 410½ Southside av  
Raby Claude, mngr Great A & P Tea Co, h 22 Blake  
Raby Mary Miss, student, h 22 Blake  
Racket Store (The), (Louis Blomberg), dept store, 16 Biltmore av  
Radcliff Jas B (Josie), mech Richbourg Motor Co, h S Twilight, W  
Ashev  
Radcliff Raymond M (Reba), clk Matt Burlison & Son, res Emma  
N C

### **RADCLIFF** see also **RATCLIFF**

Radeker Carrie E Miss, h "Sunnycrest," Vernon Hill  
Radeker Chas W R, h "Sunnycrest," Vernon Hill  
Radeker Julius R H, h "Sunnycrest," Vernon Hill  
Radford Della Miss, bkkpr, h 60 Highland  
Radford Florence W Miss, bkkpr E C Jarrett, h 90 Starnes av  
Radford Hannibal B (Chrystal), carp, h 64 Mitchell av, W Asheville  
Radford Harvey B (Rosa), emp Caro W P Co, h Chestnut Ridge Pk  
Radford J Henry (Fannie), mill wkr, h 7 Factory Hill  
Radford J Latt (Addie), mtrmn Ashev P & L Co, h 128 s Grove  
Radford Jewell E (Lucy M), carp, h Fairview rd, Bilt  
Radford L Beatrice, wid Louis P, h 90 Starnes av  
Radford Lily, wid J L, h 19 Westwood pl, W Asheville  
Radford Luther M (May), emp Caro W P Co, h Woodfin N C  
Radford S Oscar (Elizabeth), clk Beaumont Furniture Co, h Fairview  
rd, Bilt  
Radford Sam W (Belle), real estate, 6 Electrical Bldg, rms 30 Vanco  
Radford Thos S (Sue), emp Ashev Paving Co, h Burnsville Hill  
Rae Heart M, wid Clarence C, h 26 Tacoma  
Rafferty J LeRoy, clk Aiken's Pharmacy, rms Scruggs Bldg  
Ragon Marion, lab, h (r) 346½ Depot  
Ragon Wm, lab, h (r) 346½ Depot  
\*Ragsdale Eleanor A, tchr Livingston St Schl, h Kenilworth Park  
Ragsdae Horacle (Elizabeth A), emp Carolina Creamery, h 260 Hay-  
wood  
Ragsdale Wirt D (Mary), with B Frank Gudger & Co, h 4 Carroll av  
Raibourn Richd L (Mabel), phys U S Vet Hosp, h 20 Biltmore rd,  
Bilt  
Raiford Earl (Tess), h 16 Clyde  
Raiford Tess Mrs, tr nurse, 16 Clyde, h same  
Railway Employees' Store (Inc), gro and meats, 414 Depot, C A Klutz  
pres, W D Meacham v-pres  
Rainey Chas S (Mae J), brklyr, h 70 Pine Grove av  
Rainey Delmar L (Emily E), ins agt, h 5 Lodge, Bilt  
Rainey Hiram W (Bess McC), pres-mngr Biltmore Concrete Co, h  
60 Pearson dr

**Gas  
Ranges**

Phones: Sales Dept 3429; Contract and Service 879; General Office 69; Sup'ts Office 1400

**ASHEVILLE POWER & LIGHT COMPANY**

## J. C. McPHERSON

Plumbing, Steam and Hot Water Heating—Slate and Tin Roofing  
Galvanized Iron Work

33 CAROLINA LANE

PHONE 133

Manufacturers  
Wholesale Dealers  
Contractors

**MORTON JONES & CO., Inc.**  
310-316 Southside Ave.  
PHONE 1276

Roofing  
Sheet Metal  
Warm Air Heating  
Supplies

**PILOT LIFE INSURANCE CO. of Greensboro, N. C.**  
"The largest service to the largest number." Complete protection. Life, Disability, Double Accident Indemnity, Accident and Health Insurance.  
Asheville Office 510 Legal Bldg. Phone 87-J  
**W. P. MORRIS**      **O. L. EDWARDS**      **J. H. MORRIS**

**WEBB ELECTRIC CO.**  
ELECTRICAL CONTRACTORS  
Estimates Cheerfully Furnished  
116 Patton Ave.  
Phone 4456

494

ASHEVILLE, N. C. (1925) CITY DIRECTORY

- Ralston Chas, cleaner Poole's Dye Wks (Inc), h Beavercreek  
Ralston Jno, plmbr Blue Ridge P & H Co, res Grace N C  
Ramos Cornelia Miss, tchr Grace Schl  
Ramsay Elizabeth H Miss, h 144 Cumberland av  
Ramsay Jas F (Alice M), dentist, 41-42 Amer Natl Bank Bldg, h 144 Cumberland av  
\*Ramseur Augustus P, emp Dr E L Shuford Jr, h Clayton Hill  
Ramseur Kate Miss, tr nurse, 23 n Spruce, h same  
Ramsey W M, cond'r Sou Ry  
Ramsey Arthur D (Mary L), police, h 130 Swannanoa av, W Ashev  
Ramsey Atlas L (Wilena), h 166 Swannanoa av, W Ashev  
\*Ramsey Bener, h 194 Southside av  
Ramsey C Hendricks, proofreader Ashev Times, h "Orchard Cottage," Albemarle Pk  
Ramsey Carl, h 64 Craven, W Ashev  
Ramsey Chas W (Willie J), tel opr Sou Ry Depot, Bilt, h Fairview rd, Bilt  
**RAMSEY CLAUDE S** (Neil H), sport editor The Asheville Times, h 111 Anandale av  
Ramsey Clifford, hlpr, h 64 Craven, W Ashev  
Ramsey Collie L, rms 37 Hiwassee  
Ramsey D B, clk Piedmont Elect Co, h R D 4  
Ramsey D Frank (Eliza), mngr J H Westall Orchard, h Elkmont Hghts (R D 1)  
**RAMSEY D HIDDEN**, v-pres Asheville Times Co and editor The Asheville Times, h "Orchard Cottage," Albemarle Pk—phone 848  
Ramsey Danl C (Susan A), gro, 40 Roberts, h same  
Ramsey E Lloyd (Helen), storekpr Sou Ry, h 26 Wellington, W Ashev  
Ramsey Ellen M, wid J W, furn rms, 428½ Depot, h same  
\*Ramsey Ellis, lab, bds 491 s French Broad av  
Ramsey Flossie Miss, h 64 Craven, W Ashev  
Ramsey Gladys Miss, h 64 Craven, W Ashev  
Ramsey Gordon L, student, h "Orchard Cottage," Albemarle Pk  
Ramsey Grace W Mrs, asst director Travelers' Aid Society, h 19 n Liberty  
Ramsey Idelle Mrs, opr Postal Tel-Cable Co, h 137 Rankin av  
Ramsey J Harry (May), emp Caro W P Co, h Woodfin N C  
\*Ramsey Jas (Julia M), emp Sou Ry, h 32 Davidson  
Ramsey Jas A (Bettie), fireman Minico Cleaners, h Woodfin N C  
Ramsey Jas C (Lula), tex wkr, h 64 Craven, W Ashev  
Ramsey Jas G, plmbr J R Rich Co, h 12 Forest Hill dr  
Ramsey Jas G (Sallie), h Woodfin N C  
Ramsey Jessie L, wid Jno L, h 17 n Spruce  
Ramsey Jos C (Leslie L), baggage checker Sou Ry, h 26 Bearden av  
Ramsey L Danl (Pearl), glazier W H Westall & Co, h 92 w Haywood  
Ramsey Langford O (Minnie), mech Sou Ry, h 59 Charlotte  
Ramsey Leftwich P, h "Orchard Cottage," Albemarle Pk  
Ramsey Lucile, stngr Fisher, Cox & Patterson, h 72 Washington rd  
Ramsey McK Hurt (Bonnie), spl trav auditor Sou Ry, h 180 Merri-  
mon av  
Ramsey Malary M (Kate), asst dist mngr Imperial Life Ins Co, h 535 Broadway  
\*Ramsey Mamie, dom, rms 43 Herman av  
Ramsey Maxwell L (Milton & Ramsey), h 17 n Spruce

## ASHEVILLE ICE COMPANY

Wholesale and Retail Dealers in Pure Mount Mitchell Ice  
24 SOUTH MARKET STREET      PHONES 72 AND 158

# HARE'S FUNERAL HOME

FUNERAL DIRECTORS AND EMBALMERS

AUTO AMBULANCE SERVICE

Telephone 279

Corner Michigan Avenue & Haywood Road

West Asheville, N. C.

ASHEVILLE, N. C. (1925) CITY DIRECTORY

495

Ramsey Ralph (Frances), clk, h Pine, W Asheville  
Ramsey Ruth Mrs, emp Manhattan Lndry, h Woodfin N C  
Ramsey Saml J, bds 66 Asheland av  
Ramsey Sarah L, wid E W, bkkpr Ashev Mission Hosp, h 41 Oak  
Ramsey Simeon C (Lucy E), genl rd mstr M P R R, h "Orchard Cottage," Albemarle Pk  
Ramsey Thelma Miss, opr Sou Bell Tel & Tel Co, h Newbridge N C  
Ramsey Wm B (Mary), mchst, h 175 Bartlett  
\*Ramy Pearl, h 137 Hill  
Randall Augustus J (Sallie), emp Natl Casket Co, h Woodfin N C  
Randall Chas (Harriet F), h Brookshire, S Bilt  
Randall E Robt (Margaret), janitor Government Bldg, h 23 Asheland

AV

Randall Ernest E (Mae), brakeman Sou Ry, h Burnsville Hill  
Randall J Paul, h Woodfin N C  
Randall Jno (Annie), mchst, h Haw Creek  
Randall L H, emp S E Exp Co  
Randall Margaret Mrs, propr Trivola, h 23 Asheland av  
Randall Margaret Miss, cashr F W Woolworth Co, h R D 2  
Randall Millard R, emp Natl Casket Co, h Woodfin N C  
\*Randall Patience, cook, h 26 Jordan  
Randall Ralph E (Annie), asso press opr Ashev Times, h 68 n Anandale av

Randell Emma A, wid D E, h 111 s Liberty  
Randell Emma F Miss, h 111 s Liberty  
Randell Hannah M Miss, clk M V Moore & Co, h 111 s Liberty  
Randolph Catherine Miss, student, h 146 Hillside  
\*Randolph Eleanor, cook, 76 Gertrude pl (G P)  
Randolph Elizabeth Miss, student, h 146 Hillside  
Randolph Eugene J (Anna C), atty, 8 Electrical Bldg, h 146 Hillside  
**RANDOLPH GEO A**, v-pres Commerce Union Trust Co, res Keen Va  
\*Randolph Jas G (Mabel), auto mech, h 15 Dundee  
Randolph Lewis C (Dorothy), h 100 Westwood pl, W Asheville  
Randolph Mabel Miss, h 153 Cumberland av  
Randolph Merida E (Ina), (Pisgah Candy Co), h 64 Cumberland av  
\*Randolph Oris, cook, h 42 Wallack  
Randolph Philip S, emp M V Moore, h 153 Cumberland av  
**RANDOLPH WM F** (Eleanor A), sec Masonic Bodies, office Masonic Temple 80 Broadway—phone 648, h 153 Cumberland av—phone 1341

Rankin Anna Miss, h 25 Orange

**RANKIN ARTHUR E** (Nancy), v-pres-cashr Amer Natl Bank, h 25 Orange—phone 827

**RANKIN CLARENCE** (Susan), v-pres Central Bank & Trust Co, h "Woodcliff," Howland rd (G P)

Rankin Elizabeth Miss, h 54 Starnes av

Rankin Georgia A Miss, h 54 Starnes av

**RANKIN J EUGENE**, pres and trust officer Amer Natl Bk and pres Blue Ridge B & L Assn, h 53 Merrimon av—phone 165

Rankin Mary C, wid Alonzo, h 54 Starnes av

Rankin Minna Miss, h 54 Starnes av

Rankin Virginia Miss, student, h 14 Elm

Rankin Wm E (Virginia), bkkpr water dept city, h 14 Elm

C. C.

McCarty

Realtor

Real Estate Rentals and General Insurance

60½ Patton Ave.

Phones:

Office 3092-W

Res. 2078-W

22 N. PACK SQ.

**JOHNSON DRUG CO.**  
Your drug store protection is our profession  
"ON THE SQUARE"

PHONES 2141 & 4429

## RED TOP CAB COMPANY, Inc.

Red Top Cab Service—

"U Drive 'Em Service

PACKARD AND CADILLAC CARS FOR TOURING

Phones 900-331-332

# Visitors Welcome!!

Asheville Chero-Cola Bottling Co.



**:-: ROBERT P. JACKSON :-:**  
REAL ESTATE, RENTALS, LOANS, AND FIRE INSURANCE

PHONES 4471 AND 2769

309 JACKSON BLDG.

496

ASHEVILLE, N. C. (1925) CITY DIRECTORY

- RANNELLS W B** (Mae G), osteopathic physician, 317-318 Haywood Bldg—phone 2331, h 111 Central av—phone 3337-J  
\*Ransom Daisy, emp Mtn City Ldy, h 6 McDowell  
\*Ransom Edwd, lab, bds 44 Short McDowell  
\*Ransom Washington H (Daisy), lab, h 6 McDowell  
Ranson Rosa J Miss, h 80 s French Broad av  
Raoul Thos Wadley (Helen), pres Bilt Estates Co, h Vanderbilt rd, S Bilt Forest  
\*Rapley Mary, h (r) 148 Hill  
Rarden Jno L (Esther), h 160 e Chestnut  
Rashid Louis J, credit clothier, 3d fl Nat Green Bldg, h 20 Patton av  
Rasor Frances Miss, student, h New Commercial Hotel  
Rasor Sara Miss, student, h New Commercial Hotel  
Rasor Wm B, student, h New Commercial Hotel  
Rasor Wm H (New Commercial Hotel), h same  
**RASOR see also RAYSOR**  
Ratcliffe G Ira, blksmith, 6 Burton av, W Ashev, h 9 State same  
Rathe Frank, h Haw Creek  
Ratliff Newton W (Mary E), trav slsmn, h 395 Biltmore av  
Ravenel Saml P, atty at law, h 34 Oakland rd  
Ravenscroft (The), boarding, 29 Ravenscroft rd, Mrs A M Christian propr  
Rawls Chas T (Sarah R), real est, 1-2 Temple Ct, h 208 Montford  
Rawls Wm D (Edna), gro, 161 Biltmore av, h 65 Pine Grove av  
Raxter Emma Miss, hsekr, h 48 St Dunstan's rd  
Ray Ada L Mrs, stengr Weaver Motor Co, h 1 Merrimon av  
Ray Alice Mrs (Ray's Studio), rms 2½ n Pack sq  
Ray Archie F (Grace), condr Sou Ry, h 18 Forest rd, Kenilworth  
Ray Arthur L (Matilda J), chauff C L Grigsby, h 58 East  
Ray Avon O, slsmn J A Baker Pkg Co, res Weaverville N C  
Ray Benj, emp Caro Creamery Co, h 24 Hyde, W Ashev  
Ray Benj L (Ada C), foreman Asheville Overland-Knight (Inc), h 1 Merrimon av  
Ray Benj Taylor, carp, bds 22 Orange  
\*Ray Breech, lab, bds 13 Hibernia  
Ray Carl V, clk The Asheville Citizen, h Y M C A  
Ray Chas (Jane), h Haw Creek  
Ray Chas A (Eugenia), floor finisher, h 135 Broadway  
Ray Chas E, clk Barnett Dry Goods Co, h R D 2  
Ray Clifford, mill wkr, h 19 Logan  
\*Ray Clinton C, plaster, rms 177½ Hill  
Ray Dora Mrs, h 35 Gaston  
Ray E Zeph (Mary C), atty at law and notary, 12 Temple Ct, res Skyland N C  
Ray Edwd (Zelma), h 58 Craven, W Ashev  
**RAY EDWIN L** (Bertha), (Elk Mtn Orchard Co), Chmn Bd Haywood St Branch Central B & T Co, sec-treas-mngr Blue Ridge B & L Assn and sec-treas Interurban Water Co, h 83 Hillside—phone 1032-J  
Ray Elizabeth Miss, tchr Aycock Schl, h 22 Orange  
Ray Ernest (Pearl), emp French Broad Flooring Co, h Elkmont Hghts (R D 1)  
Ray Ervin A (Emma), lab, h Riverside Hghts (R D 5)  
Ray Eskie (Delphia), chauff, h 351½ Broadway

**EDWARD A. FARLEY**

R. L. CHANCE, Manager

Head to Foot Outfitters for Men, Women and Children  
(Charge Accounts Solicited)

76 Patton Avenue

Phone 176

# Cecil's Business Colleges

**SONDLEY  
BLDG.**  
Phone 1100  
Competent  
Help  
Furnished

ASHEVILLE, N. C. (1925) CITY DIRECTORY

497

- Ray Ethel Miss, tchr, h 83 Hillside  
 Ray Frank, h Chestnut Ridge Pk  
 \*Ray Frank (Mabel), h 41 Ralph  
 Ray Fred (May), hlpr, h 164 Craven, W Ashev  
 Ray Freddie C Mrs, h 29 Richmond av, W Ashev  
 \*Ray Isaac, carp, h 12 Short Pine  
 Ray J Gordon (Susie), carp, h 12 Short Spring  
 Ray J Robt (Edna), contr, 54 Holland, h same  
 Ray Jennie W Miss, student, h 135 Broadway  
 Ray Jessie Miss, emp Ashev Mica Co, h Riverside Hghts (R D 5)  
 Ray Jeter P, student, h 391 Broadway  
 Ray Jno (Cora), emp Caro W P Co, h Chestnut Ridge Pk  
 \*Ray Jos (Marie), emp Langren Hotel, h 27 Curve  
 \*Ray Julia, cook, 129 Biltmore av, h 27 Curve  
 Ray Kate Miss, tr nurse, Fairview Cottage, h same  
 \*Ray Langdon (Sadie), lab, h 12 Haid  
 Ray Laura J, wid W K, h 391 Broadway  
 Ray Lola Miss, emp Ashev Mica Co, h Riverside Hghts (R D 5)  
 \*Ray Marion (Annie), lab, h 17 Mountain  
 \*Ray Mary, laund, h 16 Dickinson  
 Ray Mary D Mrs, stengr J W Rutherford, h Skyland N C  
 Ray Mary E Mrs, propr The Casruma, h 22 Orange  
 \*Ray Nancy, cook, h 54 Davidson  
 Ray Ralph D, clk P O, rms 1 Law Bldg  
 Ray Robt W (Vesta), carp, h Chestnut Ridge Pk  
 Ray Roy, h Chestnut Ridge Pk  
 Ray Ruth C Miss, h 6 Blue Ridge av, W Ashev  
 Ray Saml (Lillie), clk, h 73 Elizabeth  
 Ray Saml L, clk P O, h 287 Hillside  
 Ray Sue Miss, tr nurse, 125 Charlotte, h same  
 Ray Thelma Miss, stengr County Bd of Education, h 14 Carolina av (N P)  
 Ray Tire Co (Z J Ray, G T Bowden and L Tipton), auto tires and tubes, 64 Biltmore av  
 Ray Vergie Miss, clk Denton & Co, h R D 2  
 Ray Virgie Mrs, h 79 Swannanoa av, W Ashev  
 Ray W Baxter (M Emma), gro, 17 Southside av, h 22 Orange  
 Ray Waldron W (E Josephine), supt Hans Rees' Sons, h 107 Virginia av (N P)  
 \*Ray Walter (Julia), cook, h 49 Curve  
 Ray Wayne S (Grove Pk Riding Academy), h Charlotte st extd  
 Ray Wm B (Mary E), h 22 Orange  
 \*Ray Wm C (Bertha L), lab Sou Ry, h 11 Rector  
 Ray Wm C (Blanche), mech Plemmons Motor Co, h 27 Charlotte  
 Ray Wm H (Annie), agt Imperial Life Ins Co, h 372 Haywood rd, W Ashev  
 Ray Worth C (Grace G), clk Sou Ry, h (I) 28 Broad  
 Ray Zebulon J (Mary L), (Ray Tire Co), h 96 Unadilla av  
 Ray's Studio (Mrs Alice Ray), fotogr, 2½ n Pack sq  
**RAY see REA, RHEA and WRAY**  
 Rayburn Alex, h Chunn's Cove  
 Rayburn Mary Mrs, tchr Montford Av Schl, h 135 Flint St  
**RAYBURN ROBT R** (Emma), mngr Postal Telegraph-Cable Co, h 135 Flint—phone 3322-W



**Hudson & Essex Cars**  
 They Serve You for Years  
**Weaver Motor Co.**  
 (Inc.)  
 29-31 Spruce St.  
 Asheville, N. C. Phone 2211-840



**GRACE SUPPLY CO.**  
 "The Big General Store" where Service and Quality reign supreme. Be one of our many satisfied customers  
 637 to 641 Merrimon Ave., Grace. Phones 1139-2557-W

**MOALE & MERIWETHER** Real Estate and Insurance  
 Phone 661  
**GENERAL AGENTS UNITED STATES FIDELITY AND GUARANTY CO.**

**FORDS, DODGES, BUICKS AND WILLYS-KNIGHTS**  
**DRIVE 'EM YOURSELF**  
**A S H E V I L L E T A X I C O M P A N Y**  
 160 BROADWAY PHONE 66

**Claverie's  
Pharmacy**

**P P S  
R H P  
E O E  
S N C  
C E I  
R S A  
I 26 L  
T and T  
O S  
N 1703**

Always at  
Your Service  
"Ask Your  
Doctor"

**Carolina  
Bonding &  
Insurance  
Co.**

Home State  
Corporation

Contractors,  
Builders,  
Guardian  
Executors,  
Administra-  
tor and  
All Court  
Bonds.

49 E. College  
Street  
Phone  
4071-W

498

ASHEVILLE, N. C. (1925) CITY DIRECTORY

Rayfield Thos C (Dora), solr Ashev Lndry, h 555 Merrimon av  
 Raymond G H, Chrmn of the Board Hans Rees' Sons (Inc), res New  
 York City  
 Raymond Letitia Miss, bkkpr Caro W P Co, rms 72 e College  
 Raynesford Clayton R (Mae), rms 11 Furman Ct  
 Raynesford Mae Mrs, tr nurse, 11 Furman Ct, h same  
 Raysor Cornelius A (Sara), propr Raysor's Drug Store, h 68 Grove  
 Raysor's Drug Store, 31 Patton av, C A Raysor propr  
 \*~~REA~~ **RAYSOR** see also **RASOR**  
 \*Rea Broadus (Clara), emp Sou Ry, h 477 s French Broad av  
 Rea J Hansell (Margaret), restr 410, confr and fruits 415, and hard-  
 ware 417-419 Depot, h 129 Hendersonville rd, Bilt  
 Rea J Harold, student, h 129 Hendersonville rd, s Bilt  
 \*~~REA~~ see also **RAY, RHEA** and **WRAY**  
 Reaban Alex A (Naomi), far, h Chunn's Cove  
 Reaben Jno P (Lottie H), picture framer Robinson Photo Stock &  
 Arts, res Candler R 2  
 Reagan Carroll P, coll teller Wach B & T Co, res Weaverville N C  
 Reagan E M (Zola), bkkpr Central Bk & T Co, res Weaverville N C  
 Reagan Emma Miss, h 95 Olney rd, W Ashev  
 Reagan H Grady (Grace), bkkpr Richbourg Motor Co, h 6 Cherry  
 Reagan J R (& wife), surveyor, 23 Temple Ct, res Weaverville N C  
 Reagan Jno C (Bonnie), auto mech, h 95 Olney rd, W Ashev  
 Reagan Jno H (Nellie), foremn Goodlake Motor Co, h Jeffries av, S  
 Bilt  
 Reagan Matthew, tchr High Schl, h 93 Hanover  
 Reagan Vance (Mary), carp, h 93 w Haywood  
 Reardin Jas R (Marie S), mngr F W Woolworth Co, rms 163 Asheland  
 av  
 Reck Jos J (Elizabeth), h 14 Albemarle rd  
**RECK MERCANTILE AGENCY**, collections and adjustments, 46 Char-  
 lotte—phone 4043-W, R J Reck mngr  
 Reck Ralph J (Ida), mngr Reck Mercantile Agency, h 46 Charlotte  
 Rector Andrew, slsmn Imperial Life Ins Co, h 9 Chatham rd  
 Rector Arthur (Ora), slsmn G H Masters Gro Co, h Riverside Hghts  
 (R D 5)  
 Rector Carl, emp Ashev P & L Co  
 Rector Cornelia R, wid J A, h 503½ Haywood rd, W Ashev  
 Rector Frances Miss, h 328 Pearson dr  
 Rector Jas E (Nellie), atty at law, 8-12 Technical Bldg, h 264 Hillside  
 Rector Louise Miss (Betsy's Shoppe) Haywood Bldg  
 Rector Margaret Miss, marker Swannanoa Lndry, h 9 Cumberland av  
 Rector Marie, wid W H, h 256 Waynesville av, W Ashev  
 Rector Marie E Miss, waitress S & W Cafeteria, h 256 Waynesville av  
 Rector Pearl B Miss, tchr Murray Schl, h 19 Victoria av  
 Rector Pender F, mech Richbourg Motor Co, h 83 Central av  
 Rector R R, emp Ashev P & L Co  
 Rector Saml L (Anna), hlpr, h 117 Waynesville av, W Ashev  
 Rector W Harrison (Stella), barber W S Harrison, rms 683 Haywood  
 rd, W Ashev  
 Rector Winona W Miss, stngr Teubner-Palmer Paint & Chem Co, h  
 38 Majestic av, W Ashev  
 Rector Wm E (Winona), police, h 391 Patton av

**POOLE'S DYE WORKS, Inc.**

"THE ORIGINAL CLOTHES DOCTORS"  
 HIGH CLASS FRENCH CLEANING, PRESSING AND DYEING  
 CARPETS, RUGS AND HATS RENOVATED

14 BROADWAY

PHONES: OFFICE 1230; PLANT 4321

**McRARY & SON**  
 GENERAL MECHANICS, BODIES, SPRINGS  
 WHEELS AND GENERAL REPAIRS  
 —Sign Painting—

**FIRESTONE**  
**TIRES**  
 SOLID AND  
 PNEUMATIC

ASHEVILLE, N. C. (1925) CITY DIRECTORY

499

Red Star Filling Station (North Carolina Oil Co), 458 Depot and 745 Biltmore av, H C Britt mngr, W F Moore opr

**RED TOP CAB CO** (Inc), red top cab service, "U-Drive-Em" service, Packard and Cadillac for touring, gasoline filling station, auto supplies and accessories, College cor Spruce—phones 900-331-332, W F Bridgers pres, J D Bridgers v-pres, A H Bridgers sec-treas (see bottom lines)

\*Reddick Arthur, lab, h 31 Cole

\*Reddick Bella, h (r) 86 Black

\*Reddick Chas, sta firemn Sou Ry, h 31 Cole

Redfern G Howard, profn ball player, h 99 Asheland av

Redfern Geo H (Sallie E), engr Sou Ry, h 99 Asheland av

Redfern Mary C Miss, student, h 99 Asheland av

Redfern Saml A, clk Farmers' Federation, h 99 Asheland av

Redfoot Elizabeth S, wid A F, h 19 Linden av (N P)

Redfoot Karl E, slsman, h 19 Linden av (N P)

Redfoot Olga M Miss, tr nurse U S V Hosp No 60, h 19 Linden av (N P)

Redman Hamilton E (Mary M), police, h 12 Cedar

Redman Minnie L Miss, clk Paek Sq Book Co, h 355 Broadway

Redman N C, gro, 349 Broadway, h 355 same

Redman Ruby Miss, clk Brown Book Co, h 355 Broadway

Redman Thos B (Frances M), h 355 Broadway

Redmon Chas (Essie), rms 51 Tiernan

Redmon Clara Miss, finisher Robinson Photo Stock & Arts, h Chunn's Cove

Redmon Jas S, bkkpr Mtn City Lndry, h 331 Patton av

Redmon Jno S (Leona), chauf Armour & Co, h 331 Patton av

Redmon Mamie, wid S M, gro, 60 Woodrow av, h 64 same

Redmon Robt, h 64 Woodrow av

Redmon Stella Miss, bkkpr, h 77 n Spruce

Redmon Willard C, mngr Mrs Mamie Redmon, h 64 Woodrow av

Redmond Floyd L (Annie B), carp, h 351½ Broadway

Redmond H A (Grace), chauf N C Oil Co, res R D 4

Redmond Jos C (Mary), h Haw Creek

Redmond Marshall D (Estelle), ship elk Brown-Cherry-Baird Co, h 113 Alabama av, W Ashev

Redwood Gladys Miss, h 90 Cumberland av

Redwood Harry W, h 26 Flint

Redwood Nina B Mrs, 2d v-pres Ashev Mission Hosp, h 52 Cumberland Circle

Redwood Robt L (Sophia G), dept mngr Gilmer's Inc, h 90 Cumberland av

**REDWOOD WM M** (Nina B), active v-pres The Natl Bank of Commerce and see Commerce Union Trust Co, h 52 Cumberland Circle—phone 265-J

Reece Calvin, emp Wm M Jones, h 4 Roberts

Reece Grover L (Nora), barber Natl Barber Shop, h Walnut st

Reece Jas P (Effie), clk Bilt Gro Co, h Reed, Bilt

Reece Judson J (Ina), plstr, h Oakwood, W Ashev

Reece Osear, carp, bds 61 Tiernan

☛ **REECE** see also **REESE** and **REIS**

Reed Alanson L, piano tuner, h Swannanca rd

Reed Albert A (Laura), mechst, h Liberty Pk, S Bilt

**SUPERIOR CLOTHING CO.**  
 Complete Outfitters to Men, Women and Children  
 Cash if you have it, Credit if you want it  
 16 S. PACK SQ.  
 PHONE 1938-J

**Reliance**  
**Coal & Transfer Co.**  
 Highest Quality Steam and Domestic **COAL**  
 Transfer Heavy Hauling  
 Phones Office 167  
 Yard 2256-J

**ADVOCATE PUBLISHING CO.**  
 COMMERCIAL PRINTERS, RULERS AND BOOK BINDERS

91 Patton Ave.

Phone 2741

# GALLIHER—LUMBER

Biltmore Ave., Sou. Ry.

Phones 4409-4410

Let The Carolina Mattress Co.

Do Your Mattress Work

246 Southside Ave. Phone 2879-L-3

UNION PLUMBING COMPANY

J. C. CAUBLE, OWNER

—CONTRACTORS—

PLUMBING, STEAM AND HOT WATER HEATING

23 Broadway Phone 432

500

ASHEVILLE, N. C. (1925) CITY DIRECTORY

- Reed Allen, msngr W U Tel Co, h 132 Lyman  
Reed Alma Miss, h 72 Logan av, W Asheville  
Reed Alma E Miss, tel opr W U Tel Co, h 136 Virginia av (N P)  
Reed Ambrose, student, h 2 Alabama, W Asheville  
Reed Andrew (Isabella), painter, h 90 Anandale av  
Reed Andrew J (Nannie), emp Caro W P Co, h Chestnut Ridge Pk  
Reed Blake (Mamie), h Haw Creek  
Reed Blanche Miss, h "Fairview Terrace," Fairmont rd (G P)  
Reed Bonnie Miss, emp Mtn City Ldry, h 132 Lyman  
\*Reed Bryant (Mamie), chauff, h 200 Livingston  
\*Reed Chas (Lula), yd man, Vanderbilt rd, Bilt Forest  
Reed Chas P (Annie), carp, h 41 Victoria rd  
\*Reed Christopher (Emma), lab, h 231 Flint  
Reed Clarence, chauff Yellow Cab Co, h 204 Broadway  
Reed Claude, hlpr Asheville P & H Co, h Fairview rd  
**REED CLYDE S** (Lucy), (McDowell & Reed), and Asheville Const Co, h West Chapel rd, Bilt—phone 1474  
Reed Edouard E (Laura), v-pres Kenilworth Dev Co, h Lakewood dr, Kenilworth  
\*Reed Edwd (Martha), lab Bilt Estate, h Shiloh, S Bilt  
Reed Etus, hlpr Asheville P & H Co, h Fairview rd  
Reed Eleanor Miss, p nurse French Broad Hosp, h same  
Reed Eula M Miss, tchr, h Hendersonville rd, Bilt  
Reed Everett H (Lora), contr, 393 Broadway, h same  
Reed Frances Miss, h Swannanoa rd  
\*Reed Frank (Ethel), chauff, h Chunn's Cove  
Reed Frank (Lucile), gro, Haw Creek, h same  
\*Reed H Phifer (Laura B), lab, h Shiloh, S Bilt  
Reed Helen Miss, student, h Hendersonville rd, Bilt  
Reed Harrison H (Frances), painter, h 2 Alabama av, W Asheville  
Reed J Henry (Sigouney), contr, 389 Broadway, h same  
Reed Jas A, stonemason, h 325 Biltmore av  
\*Reed Jas H (Bessie V), barber Bowman's Barber Shop, h 134 Clingman av  
Reed Jas W, rms 29 s French Broad  
\*Reed Jno, lab, bds 51 Poplar  
Reed Jno C (Mary C), far, h Shiloh, S Bilt  
Reed Jos M (Mary), barber Asheville Barber Shop, h Weaverville N C  
\*Reed Laura, cook, 59 Bartlett, h 20 Rector  
\*Reed Lizzie, dom, h 8 Lincoln  
Reed Lucille, wid J W, h 132 Lyman  
\*Reed Mary, h 306 Asheland av  
Reed Mary, wid T J, h 52 Hillside  
Reed Nannie B, wid Geo J, h 94 Edwin pl (G P)  
**REED NORMAN W** (Anna E), sec Chamber of Commerce, h White Oak rd, Bilt Forest  
Reed Ralph, student, h 325 Biltmore av  
Reed Rex V, student, h 33 Livingston  
Reed Ruth Miss, stengr, h 389 Broadway  
Reed Sallie, wid J R, h 393 Haywood rd, W Asheville  
Reed Saml A (Sallie), h 325 Biltmore av  
Reed Sue B, wid Thos J, h Fairview rd, Bilt  
\*Reed Victoria, laund, h 36 Morrow  
Reed W Gordon, student, h Hendersonville rd, Bilt

## S. STERNBERG & CO.

### STRUCTURAL STEEL AND PIPE

Always in Stock

PHONE 333

DEPOT ST.



# SAMPLE FURNITURE CO., Inc.

Headquarters for Furniture, House Furnishings, Stoves, Ranges  
Kitchen Cabinets, Phonographs, etc.

57 BROADWAY

PHONE 2471

ASHEVILLE, N. C. (1925) CITY DIRECTORY

501

- \*Reed Wm, hlpr J L Smathers & Sons, h Velvet  
 \*Reed Wm (Ella), janitor, h 158 s Beaumont  
 Reed Wm G (Ida), foreman Ashev Constr Co, h Hendersonville rd, Bilt  
 Reed Wm R (Bertha), carp, h 33 Livingston  
 Reed's Chapel (Baptist), Fairview rd, Bilt, Rev Percy Sprinkles pastor  
**REED see also REID**  
 Reedy Oscar P, barber Gladstone Barber Shop, h 56 Ora  
 Reel Annie Miss, tr nurse, 52 Orchard, h same  
 Reel Claude N (Bonnie), carp, h 94 Center  
 Rees Arthur F (Martha B), h 674 Biltmore av  
**REES HANS' SONS (inc)**, tanners, s end Riverside dr—phone 3100,  
 G H Raymond chmn of the board, H B Rees pres, C E Rudd v-  
 pres-genl mngr, G E Eastmead sec-treas  
 Rees Harold B, pres Hans Rees Sons (Inc), res New York City  
 Rees Rita B Miss, h 674 Biltmore av  
 Reese Benj, agt Business Mens Ins Co, h 202 Chestnut  
 Reese Dallas M (Helen), asst supt Life & Casualty Ins Co, h 46 Fulton  
 Reese Grover L (Nora), barber Natl Barber Shop, bds 53 Walnut  
 Reese Hermine Mrs, music tchr Woodfin High Schl, h 322 Haywood rd, W Ashev  
 Reese Isabelle Miss, tr nurse, h 127 Montford av  
 Reese J Burgin (Dorothy), carp, h Haw Creek  
 Reese Jno B (Pansy), brkmn Sou Ry, h 440 Depot  
 Reese Jno H (Hermine), ship clk S Sternberg, h 115 Bartlett  
 Reese Minnie Miss, bus and employment sec Y W C A, h 127 Montford av  
 Reese Myrtle Miss, sec Oteen Hosp, h 127 Montford av  
 Reese Saml P (Mary), clk Ashev Sup & Fdry Co, h 90 (114) Forest Hill dr  
 Ruse Sol (Mary), plstr, h Reed Pk, S Bilt  
 \*Reese Thos (Mary), lab Richbourg Motor Co, res Weaverville N C  
 Reese Vance B (Allie), carp, h Jeffries av, s Bilt  
**REESE see also REECE and REIS**  
 \*Reeves Arthur (Clara), brkmn Sou Ry, h 81 Clingman av  
 Reeves Arthur F, phys 2½ n Pack Sq and house phys Langren Hotel, bds same  
 Reeves Barbara Miss, h 35 n Spruce  
 Reeves Bessie Miss, h 35 n Spruce  
 Reeves Bessie Miss, h 214 Pearson dr  
 Reeves Byron E, student, h Fairview rd, Bilt  
 Reeves Byron T (Iola J), gro Fairview rd, Bilt, h same  
 Reeves Chas H (Mary K), carp, h Hendersonville rd, Bilt  
 Reeves Clarence P (Helen), clk State Hwy Garage, h Fairview rd, Bilt  
 Reeves Constance Miss, tr nurse 141 Asheland av, h same  
 Reeves Ethel Miss, h 35 n Spruce  
 Reeves Goodwin, hlpr J C Patterson & Co, h Asheland av  
 Reeves Ila Miss, tr nurse 141 Asheland av, h same  
 Reeves J A (Nell), emp Ashev P & L Co, h 132 Asheland av  
 Reeves Robt A (Lottie), carrier P O, h 247 s Grove  
 Reeves Rufus H Dr (Georgia), h 35 n Spruce  
**REEVES THOS H**, county treasurer, ofc Court House Annex, h 178 Haywood  
 Regan Matthew, tchr High Schl, rms 93 Hanover, W Ashev  
 Regas Andrew, tailor Logan & Moore, h 26 Woodfin pl  
 Reger Jas P (Maude C), real est agt, h 194 Charlotte

**Asheville Power & Light Company**  
 LIGHT AND POWER  
 Phones: Sales Dept. 3429; Conv'act and Service 879; General Office 69; Supt's Office 1400

## FINLEY'S DRUG STORE

ALWAYS BUSY BUT AT YOUR SERVICE

Nunnally's Candies. Nyal Remedies. Eastman Kodaks and Supplies  
 Phones 3200 and 3201 402 Depot St.

# ASHEVILLE CONSTRUCTION CO.

GENERAL CONTRACTORS

Merchants' Freight Hauling, Heavy Hauling, Dirt and Furniture Moving  
Cement, Sand and Stone

Phones: Office 223; Depot 645; Quarry 1087-J

Office 20 E. College Cor. Market

## B. FRANK GUDGER & CO.

REAL ESTATE AND INSURANCE

Phone 228

32-33 Electrical Bldg.

(Opposite Patton Avenue Entrance to Postoffice)

502

ASHEVILLE, N. C. (1925) CITY DIRECTORY

Regnier Earl (Margaret), treas Asheville N & A Schls, h 14 Arden rd, Forest Hill  
Reid Andre (Isabelle), printer Advocate Pub Co, h 90 Anandale  
Reid C A (Sallie J), h 382 s French Broad av  
Reid Chas A Jr, engr Sou Ry, h 382 s French Broad av  
Reid DeWitt W (Margaret), cabtmkr, h 21 s Ann  
\*Reid Florine, h 48 Pine  
Reid Frances Mrs, h 140 Asheland av  
\*Reid Fred (Catherine), porter Vanderbilt Hotel, h 45 Clemmons  
Reid Harriet Mrs, clk Mrs M E Crane, h Orchard pl  
Reid J Roy (Florence), clk P O, h 25 Balsam av, W Asheville  
\*Reid Jno (Ella), lab, bds 82 Livingston  
Reid Mary R Mrs, h (s) 68 Flint (w) Jacksonville Fla  
Reid Nathaniel, condr Sou Ry, h 382 French Broad av  
Reid Romulus (Hattie), clk Asheville Times, h 210 Ann  
Reid Thos G, bldg supt Highland Hosp  
Reid Wm E (Bessie), sec-treas N C Elec Power Co, h 297 Merrimon av  
Reineke Edna Miss, h Solola, W Asheville  
Reineke Lester H, junior forester U S Appalachian Forest Exprmnt Sta, h Sand Hill rd and Solola, W Asheville  
Reineke Susan F Mrs, h Solola, W Asheville  
\*Reinhardt Beatrice, tchr, h 48 Short  
\*Reinhardt Dora, dom, h 48 Short  
Reinhardt Grace, wid J W, furn rooms 55½ Broadway, h same  
\*Reinhardt Nellie, student, h 48 Short  
\*Reinhardt Robt, waiter, h 48 Short  
Reis Edwd P (Mary), poultry raiser, h Elkmont Hghts (R D 1)

### REIS see also REECE and REESE

Reister Euclare Miss, cashr Emporium, h 271 s French Broad av  
Reister Henry A, flagmn Sou Ry, h 271 s French Broad av  
Reister Junius E, emp Central B & T Co, h 271 s French Broad av  
Reister Ruby L Miss, tr nurse 271 s French Broad av, h same  
Reister Wm W (Elva E), superv bridges & bldgs Sou Ry, h 271 s French Broad av

**RELIANCE COAL & TRANSFER CO (Inc)**, highest quality steam and domestic coal, transfer, heavy hauling and whol distributors of Motor Bonzol, ofc 36 Amer Natl Bk Bldg—phone 167, yard Fairview rd, Bilt—phone 2265-J, J G Deshler pres-treas (see side lines)

Reliance Life Ins Co, 10½ Church, T A Taylor genl agt  
Rembert Robt H (Dorothy), h 113 Woodrow av  
Rembert Sallie H Miss, tchr Claxton Schl, h 113 Woodrow av  
Remington Typewriter Co, 31 Electrical Bldg, B I Douth repr  
Renfro Abbie Miss, h 31 North View  
Renfro Carl L Bessie, contr 25 Fulton, h same  
Renfro Chas C (D C Renfro & Sons), h 31 North View  
Renfro D C & Sons (D C, J B and C C), gros & prod 415 Broadway  
Renfro Dock C (Hattie) (D C Renfro & Sons), h 31 North View  
Renfro Jacob B (Myrtle) (D C Renfro & Sons), h 95 West No 1  
Renfro Jno (Allie), contr 36 e Chestnut, h same  
\*Renick Mace (Jenima), chauf, rms 20 Hildebrand  
Renn Jas, printer Asheville Times, rms 26 Charlotte  
Renner Jas E (Gertrude), emp Merchants Tfr & Coal Co, h 120 w Haywood  
\*Rennick Carrie, h 64 Rear Depot  
Reno Ellie Miss, h 79 Merrimon av

## Asheville Plumbing & Heating Co.

A. J. HUVARD, Erecting Engineer

CONTRACTORS AND ENGINEERS

Phone 2637

29 Carolina Lane Asheville, N. C.

# MOUNTAIN CITY LAUNDRY

DRY CLEANING

PHONES 426 and 427

# THE NATIONAL BANK OF COMMERCE

With Modern methods and complete facilities. Invites your business and offers every Banking service consistent with sound Banking

CAPITAL \$150,000.00

SURPLUS \$45,000.00

ELEVEN CHURCH STREET

PHONES 3400-3401

ASHEVILLE, N. C. (1925) CITY DIRECTORY

503

Reno Evelyn Miss, student, h 79 Merrimon av  
 Reno Wm H (Ludie), slsmn McConnell Bros, h 79 Merrimon av  
 \*Renwick Nathan, bootblkr, rms 498 s French Broad av  
 Revell Building, h n w Pack Sq  
 Revell Flats, 169-173 Patton av  
 Revell Oliver D, real estate 15 Revell Bldg, h 1 Revell Hghts (R D 1)  
 Revis Annie May Miss, laund, h 35 Jason  
 Revis Brownlow (Mary), emp Weaver Power Co, h Burnsville Hill  
 Revis Chas O, Lab, h 35 Jason  
 Revis Emma Miss, h E Bilt, opp W-B Planing Mill  
 Revis Ernest H (Georgia), condr Ashev P & L Co, h 397 Patton av  
 Revis Etta Miss, h 7 w Haywood

**REVIS EUDORA MISS**, clk Commercial Service Co, res Dula Springs N C

Revis Fletus H (Avvie), h Beaverdam rd, Grace  
 Revis Frank (& wife), h Fairview rd, Bilt  
 Revis Georgia L Mrs, with Moxley's Sandwich Shop & Cafe, h 2 Pennsylvania av, W Ashev  
 Revis Gladys Miss, clk Kress, bds 104 Haywood  
 Revis Janie Miss, h E Bilt, opp W-B Planing Mill  
 \*Revis Jos, elev boy, h 41 Pine  
 Revis Jas N (Laura B), foremn Williams-Brownell Planing Mill, h E Bilt, opp same

Revis Jeter T (Mary W), plmbr Suggs & Britt, h Forest av, S Bilt

Revis Jimmie K Miss, h E Bilt, opr W-B Planing Mill  
 \*Revis Jno (Katherine), mngr Ashev Social Club, h 41 Pine

Revis Jos, emp Wm M Jones, h 7 w Haywood

Revis Katie Miss, laund, h 35 Jason

Revis L Bunyan (Altha), lab, h Burnsville Hill

Revis Lottie Mrs, h 198 Michigan av, W Ashev

Revis Margaret, wid Geo A, laund, h 35 Jason

Revis Marjorie A Miss, cashr Gilmers, h Beaverdam rd, Grace

Revis Porter, carp, h Fairview rd, Bilt

Revis Stella Rae Miss, student, h 15 s French Broad av

\*Revis Thos (Rose L), firemn, h 41 Pine

Revis Wm B (Sadie), lab, h Elkmont Hghts (R D 1)

Revis Wm T (Bertha M), emp Sou Ry, h 188 Blanton

**REXALL STORE (The)**, (Aiken's Pharmacy), Biltmore rd, Bilt—phone 521-J

Rexford W A (H A Wells Construction Co), h 130 Biltmore av

Reynolds Alice Mrs, emp Bon Marche, h 71 Asheland av

Reynolds Alonzo C (Nannie E), prin Woodfin High Schl, h Burnsville Hill

Reynolds Amelia Miss, h 45 Roberts

Reynolds Annie L Miss (Reynolds Undertaking Co), h 192 Rankin av

Reynolds Bessie L, wid J C, h ss Beaver Lake (R D 1)

Reynolds Blake O (Lottie), police, h 34 Balm Grove, W Ashev

Reynolds Blake O Jr, student, h 34 Balm Grove, W Ashev

Reynolds Carl V (Edith), phys 92 Haywood, h Vanderbilt rd, Bilt Forest

Reynolds Chas (Annie Lee), trk drvr Citizens Tfr & Coal Co, h 14 Richland, W Ashev

Reynolds Chas H, clk Carpenter-Matthew, res Weaverville N C

Reynolds Clarke B Mrs, h 19 Woodfin pl

Reynolds Edwd D (Hattie), clk The Racket Store, h 135 s Liberty

Reynolds Evelyn S Miss, student, h 158 Biltmore av



We Can  
 Sell Your  
**REAL**  
 Estate  
 at  
**Auction**

Guaranty  
 Realty  
 Co.

Jackson  
 Bldg.  
 Phone 3697

L. F. GOOLEY, Proprietor  
**CHAMPION SHOE HOSPITAL**  
 REPAIRERS OF SHOES OF ALL KINDS  
 80 Patton Ave.  
 Asheville, N. C. Phone 600

**C**arolina Machinery Co.  
 —US when you want machinery work of any kind :: ::

Founders, Machinists and Jobbers of Mill and Tannery Suplies. When in the Market for Heavy Castings, such as Columns or Building Plates,

GET OUR PRICES

Phones: Office 590

Shops 2517

PAINTS, VARNISHES, BRUSHES  
AND ARTISTS' MATERIALS

TEUBNER-  
PALMER



Distributors for GEO. D. WITHERILL CO.,  
PRATT & LAMBERT CO.  
WHOLESALE AND RETAIL PAINTS, VARNISHES  
AND BRUSHES  
82 Patton Ave. Phone 3581

H. W. KINDLER

Plumbing, Heating and Sheet Metal Con-  
tractor, Plumbing and Heating Supplies

172 Broadway Phone 1612

HARRILL WOOD

High Grade Steam and Domestic Coal  
"Wood Sells Coal"

Office 14 Government St. Phone 3297

504

ASHEVILLE, N. C. (1925) CITY DIRECTORY

- Reynolds H E, chiropractor 217-218 Haywood Bldg, h 135 s Liberty  
Reynolds Ida, wid J W, h 190 Michigan av, W Ashev  
\*Reynolds Jas (Georgia), lab, h 17 Jordan  
\*Reynolds Jas (Mollie), lab, h 27 Brooklyn  
Reynolds Jas C (Nannie), h 158 Biltmore av  
Reynolds Jas R (Maude J), h Westwood pl, W Ashev  
Reynolds Jos A (Minnie, slsmn Boyer & Guerard, h 41 Orchard  
\*Reynolds Lizzie, cook, h 106 Eagle  
Reynolds Lucy B Miss, bkpr, h 42 Highland  
Reynolds Louise Miss, h 158 Biltmore av  
Reynolds Marie M, wid G S, h 232 Merrimon av  
\*Reynolds Mary, dom, h 67 Gudger  
Reynolds Mary Miss, h 22 Orchard  
Reynolds Myrtle Miss, stengr Acacia Mutual Life Assn, h 65 Coleman av  
**REYNOLDS N AUGUSTUS** (Mamie S), (Reynolds Undertaking Co),  
h 16 Woodfin—phone 878  
Reynolds Nancy Jane, wid I H, h 22 Orchard  
Reynolds Paul H (Mary H), trav slsmn, h 340 Merrimon av  
\*Reynolds Perry (Bettie), rock mason, h 10 Richie  
Reynolds Rhea Miss, h 19 Woodfin pl  
Reynolds Robt A, mill wkr, h 63 Park Sq  
**REYNOLDS ROBERT R**, atty at law, 10½ Church—phone 2138, h 16  
Woodfin—phone 878  
Reynolds Ruth F Miss, student, h Burnsville Hill  
\*Reynolds Sallie, laund, h 126½ Cherry  
Reynolds Sallie E Miss, tchr, h Burnsville Hill  
\*Reynolds Susan, dom, h 42 Pine  
Reynolds Theo (Edith), painter, h 20 Marjorie  
\*Reynolds Thos (Maggie), janitor Ashev Auditorium, h 27 Valley  
**REYNOLDS UNDERTAKING CO** (N A Reynolds, Miss A L Reynolds,  
Wm T Morris), funeral directors and embalmers, automobile ambu-  
lance service, 38 n Spruce—phone 171  
Reynolds Vestal Miss, h 190 Michigan av, W Ashev  
Reynolds W A, mstr mech Ashev Cot Mills, h 45 Roberts  
Reynolds W Enoch (Pearl), h 17 Green  
\*Reynolds Wm, janitor, h 67 Gudger  
Reynolds Wm A (Lily), h 52 Westwood pl, W Ashev  
Reynolds Wm D (Emily), watchmn, h 63 Park Sq  
Reynolds Wm S, student, h 87 Broad  
Reynolds Wm V (Norma), contr, h 87 Broad  
Reynolds Wm W, meat ctr, h 52 Westwood pl, W Ashev  
Reynolds Zeb W (Ida), mchst Ashev Cot Mills, h 66 Park Sq  
Rezzuto Thos (Margaret), cabt mkr 78 Patton av (basement), h 349½  
Broadway  
Rheaume Ray, flutist Imperial Theatre, rms 21 Orange  
Rheimer Saml, city firemn, bds 173 Biltmore av  
Rhinehardt Bertha Miss, h 662 Haywood rd, W Ashev  
Rhinehardt Carl J, clk Pollocks, h 9½ Pearson dr  
\*Rhinehardt Carrius, lab, rms 433 Depot  
Rhinehardt Edgar, clk The Man Store, h 9 Pearson dr  
Rhinehardt Leonidas F (Mary), contr, h 9 Pearson dr  
Rhinehardt Chas B (Lucile) (Rhinehardt Pharmacy), h 726 Haywood  
rd, W Ashev  
Rhinehardt Lillie, wid E T, h 63 n Spruce

J. C. PATTERSON & CO.

Successor to A. L. McLean & Co.

WARM AIR HEATING, AND SHEET METAL AND COPPER WORK  
95 Patton Ave. Phone 705

# FISHER, COXE & PATTERSON

(Successors to J. R. Patterson & Son)

GENERAL INSURANCE AND BONDS

1½ Biltmore Ave.

Phone 570

ASHEVILLE, N. C. (1925) CITY DIRECTORY

505

Rhinehardt Pharmacy (C B Rhinehardt, C O Briggs, E E Dunn), 728 Haywood rd, W Asheville  
 Rhinehardt Virginia Miss, h 63 n Spruce  
 Rhoades Adelene Miss, h Burnsville Hill  
 Rhoades Cleo Miss, h Chestnut Ridge Pk  
 Rhoades Lawrence L, emp Caro W P Co, h Burnsville Hill  
 Rhoades Minnie Mrs, asst cashr S E Exp Co, h 99 Merrimon av  
 Rhoades Rome M (Allie), far, h Woodfin N C  
 Rhoades Stanley (Matilda), emp Caro W P Co, h Chestnut Ridge Pk  
 Rhoades Verne, supvr U S Forest Service, rms Ashev Club  
 Rhoades Wm H (Josie), emp Caro W P Co, h Burnsville Hill  
 \*Rhodes Albert (Loris), lab, h 17 Catholic av  
 Rhodes Arthur F (Harriet E), foremn Caro W P Co, h Woodfin N C  
 Rhodes Cecil, carp hlpr Sou Ry  
 Rhodes Donald (Leah), painter, h 10 West No 1  
 \*Rhodes Geo (Lula), h 492 s French Broad av  
 Rhodes Jessie G Miss, tr nurse, h 23 Majestic av, W Asheville  
 Rhodes Jno E (Emma), Imbrmn, h 23 Majestic av, W Asheville  
 Rhodes Jno F (Lillian), supt Durham Life Ins Co, h 95 Hanover, W Asheville  
 Rhodes Jos, chauff Sterchi Bros, h Waynesville av, W Asheville  
 Rhodes Lester L (Dora), firemn A F D, h 107 Broad  
 Rhodes Lila Miss, clk Sterchi Bros, h 107 Broad  
 Rhodes Lloyd, clk Aiken & Hester, h 107 Broad  
 Rhodes Louis, electrn, h 107 Broad  
 Rhodes Lovell (Margaret M), contact officer Veterans Bureau, h 37 Wautauga  
 Rhodes Oliver L B, h 37 Wautauga  
 Rhodes Roscoe, mechst hlpr Sou Ry  
 Rhodes Roy L, mech Weaver Motor Co, h R D 4  
 Rhodes Stephen, student, h 99 Merrimon av  
 Rhodes Thos D (Mary L), h 37 Wautauga  
 Rhodes W Thos, mechst inspr Sou Ry  
 Rhorer Harry C (Lela), steam fitter, h 231 Rankin av  
 Rhorer Juliet Miss, stengr Kenilworth Inn, h same  
 Rhudy A Clinton (Della M), carp, h 72 Sand Hill rd, W Asheville  
 Rhudy Beulan L Miss, opr W U Tel Co, h 72 Sand Hill rd, W Asheville  
 Rhudy Gerald G, fireman A F D, h 72 Sand Hill rd, W Asheville  
 Rhymer Chas H (Oma), emp Lake View Pk, h Edgemont Hghts (R D 1)  
 Rhymer Frank W, emp Lake View Pk, h Elkmont Hghts (R D 1)  
 Rhymer J Ada, wid Lon E, h 585 Montford av  
 Rhymer L R, clk Sands & Co, res Emma N C  
 Rhymer Leona Mrs, clk Bon Marche, h 76 Arlington  
 Rhymer Lonnie M Miss, opr Sou Bell T & T Co, h 585 Montford av  
 Rhymer Maude Miss, clk F W Woolworth, h Elkmont Hghts (R D 1)  
 Rhymer Saml, firemn A F D No 1  
**RHYMER see also RYMER**  
 Rhymes Elizabeth D, wid A P, h 156 Broadway  
 \*Rice Aaron (Lula), concrete wkr, h 24 Ingle Row  
 Rice Ada Miss, tchr Emma Schl  
 Rice Adelbert C (Mary E), h Park av, Woolsey  
 Rice Alice M, wid C A, clk Grace Supply Co, h (r) 573 Merrimon av  
 Rice Alvin, baker E C Jarrett, h 27 Green  
 Rice Amos, chauff Caro Cleaning Co, h 24 Nelson  
 \*Rice Annie L, rms 335 e College

**L**IFE, Health and Accident

**I**nsurance Combined in One

**F**ORM of Policy

**E** Also 20-Year Endowments

**&** Liberal Straight Life Contracts

**H**OME Company

**E**NTIRELY Safe and Strong.

**A**CCIDENTS Are Frequent

**L**IFE Is Uncertain

**T**AKE One Today.

**H**OME Money Home Spent

**Imperial Life Insurance Company**

Home Office Asheville, N. C. Phone 495

**MOALE & MERIWETHER** Real Estate and Insurance

Phone 661

**CITY AND SUBURBAN PROPERTY** Farms and Timber Lands

**ROBT. J. LEWIS FUNERAL HOME** FUNERAL DIRECTORS AND EMBALMERS  
 Lady Assistant--Auto Ambulance Service 97 E. College Street Phones 62-683

506 ASHEVILLE, N. C. (1925) CITY DIRECTORY

**FITZGERALD REALTY CO.**

Real Estate in All Its Branches  
 Loans, Automobile and Fire Insurance  
 60½ Patton Ave. (Opp. P. O.) Phone 4027-J

**MCBEE STOVE CO.**

We buy, sell, exchange and repair Stoves and Ranges  
 A. C. McBee, Propr.  
 55 Broadway Phone 3187

- Rice Ashford B (Marcenie), tmstr, h Woodfin N C  
 Rice Augustus, h Woodfin N C  
 Rice Beatrice, tchr Emma Schl  
 \*Rice Beulah, cook, h 35 Valley  
 \*Rice Birdie, cook, h 39 Rector  
 \*Rice Bonnie (Mary), lab, h 223 Biltmore av  
 Rice C Richd, student, h 116 Hanover, W Ashev  
 \*Rice Cannie, dom, h 60 Max  
 Rice Chas (Alice), h Burnsville Hill  
 Rice Chas J, carp, h Woodfin N C  
 Rice Clarence (Bertha), lab, h 26 View  
 Rice Clarence H, emp Caro W P Co, h Woodfin N C  
 \*Rice Clarendia, dom, h 123½ Clingman av  
 Rice Clifford, h 24 Nelson  
 \*Rice Clifton, barber, rms 32 Clingman av  
 Rice Clyde, trk drvr, h 24 Nelson  
 Rice Curtis J (Lila), emp W H Westall & Co, h Burnsville Hill  
 Rice Cyrus F (Annie), h 116 Hanover, W Ashev  
 Rice Dock, lab, h 27 Brick  
 Rice Donald, painter, h 3 Hall  
 Rice Edith Mrs, h 116 Haywood, apt 1  
 Rice Edwin K, student, h (r) 573 Merrimon av  
 Rice Effie Miss, h Woodfin N C  
 Rice Elbridge E, h Park av, Woolsey  
 Rice Eliza, wid Henry, h 13 Roberts  
 \*Rice Ernest, lab, bds 13 Hibernia  
 Rice Furman, h 24 Nelson  
 \*Rice G Clifton, barber Brooks & Howell, h 32 Clingman av  
 Rice Grant, carp, bds 76 Park av  
 Rice Henry (Georgiana), emp Caro W P Co, h Newbridge (R D 5)  
 Rice Hettie Mrs, h 397 Patton av  
 \*Rice Hezekiah, lab, h 27 Brick  
 Rice Hezekiah C (Joanna), huckster, h 24 Nelson  
 \*Rice Homer (Janie), rms 253 Asheland av  
 \*Rice Homer (Lucy), lab, h 143½ Clingman av  
 Rice Horace F (Roma), clk E C Jarrett, h Chunn's Cove  
 Rice Hubert B (Stella), emp Caro W P Co, h Chestnut Ridge Pk  
 \*Rice Ida, cook, h 40 n French Broad av  
 Rice J Wesley (Leaketh S), trk drvr Kincaid-Swain Furn Co, res George-  
 town N C  
 Rice Jane H Miss, cashr Bon Marche, h 116 Hanover, W Ashev  
 Rice Jas, clk, h 175 Bartlett  
 Rice Jas Earle, clk The Leader, rms Y M C A  
 Rice Jas O, clk H L Finkelstein, h 102 Patton av  
 Rice Jas R (Myrtle M), sec-treas Rogers Grocery Co, h 131 Edwin pl  
 (G P)  
 \*Rice Jno, lab, h 123½ Clingman av  
 Rice Jno, lab Richd P Baer & Co, h S Bilt  
 \*Rice Jno (Annie), lab, h 60 Hill  
 \*Rice Jno (Della), caddy mstr Bilt Forest Country Club, h 346 Broadway  
 Rice Jos W (Loduskie), carp, h Woodfin N C  
 \*Rice Kittie, cook, h 123½ Clingman av  
 Rice Lottie J (Myrtle), emp Natl Casket Co, h Woodfin N C  
 Rice Lee, carp, h 53 w Haywood  
 Rice Lester, mill wkr, h 397 Patton av

**R. Emmett Smith & Co.**  
 PUBLIC ACCOUNTANTS AND AUDITORS  
 AUDITS—TAX SERVICE—SYSTEMS

DRHUMOR BLDG.

PHONE 4287-W

**CAROLINA****Coal & ICE CO.**Phone **130****"M & W" INDIAN**66 PATTON AVE.  
Prompt Delivery Weights Accurate

ASHEVILLE, N. C. (1925) CITY DIRECTORY

507

- \*Rice Lizzie, cook, rms 102 Hill
- \*Rice Louis (Esther), bellmn Kenilworth Inn, h 30 Richie
- \*Rice McKinley (Laura), lab, h 13 Hibernia
- \*Rice Mahaley, h 20 Smith
- \*Rice Mamie, smstrs, h 60 Max
- \*Rice Mary, h 35 Clemmons
- \*Rice Matthew (Mary), lab, h 46 Pine
- Rice Melvin H (Winnie M), coltr Kincaid-Swain Furn Co, h 29 Cumberland
- \*Rice Minnie, cook 297 s French Broad av, h 23 Fagg
- Rice Nancy R, wid Jno C, h 111 Hendersonville rd, S Bltt
- Rice Nannie Miss, h 37 Baker av, W Ashev
- Rice Nannie M, wid Gabriel, h Elkmont Hghts (R D I)
- Rice Nathaniel T, emp Caro W P Co, h Woodfin N C
- \*Rice Nellic, dom, h 21 Haid
- Rice Noah (Leona), h 141 Craven, W Ashev
- Rice Norman L (Alice), lab, h 36 Catawba
- \*Rice O B, lab, bds 143 Clingman av
- Rice Pricilla, wid J A, h 53 w Haywood
- Rice Ray, emp T W Rowland, bds 62 n Spruce
- \*Rice Rebecca, dom, h 62 Valley
- \*Rice Roy (Mary), lab, rms 116 Hill
- Rice Rufina, wid C D, h Woodfin N C
- \*Rice Sudie, dom, h 29 Dickinson
- Rice Talmadge (Lelia), mill wkr, h 12 Factory Hill
- \*Rice Talvin, janitor Y W C A, h 33 Mountain
- \*Rice Theodore (Sallie), h 20 Smith
- \*Rice Virgil (Annie), h 33 Green's Row
- Rice W Frank, slsmn J T Bledsoe & Co, h 131 Edwin pl (G P)
- Rich Claud E (Stella), barber Antiseptic Barber Shop, h Moody av, W Ashev
- Rich D, slsmn Carls Millinery, h Flint st
- Rich Ector H (Nell), barber, h 71 Asheland av
- RICH J R CO**, plumbing and heating 21 Broadway—phone 364, Mike W Hamrick mgr
- Richard Benj M (Manhattan Towel Supply Co), h 28 Broad
- Richard I E Mrs, rms 43 Ravenscroft dr
- Richard J M, rms 43 Ravenscroft dr
- Richard Lucille Miss, stngcr, rms 43 Ravenscroft dr
- \*Richards Bishop (Mattie), porter Langren Barber Shop, h 5 Mountain
- \*Richards Geo F (Maywood), gro 44 Buttrick, h 101 Hill
- Richards J Berry, hlpr S E Exp Co, bds 102 Ralph
- Richards Kate Miss, tr nurse 53 Waynesville av, W Ashev
- Richards LaRnue Mrs, stngcr Sou Homes Co (Inc), bds Kenilworth Inn
- \*Richards Mae Olga, student, h 101 Hill
- Richards Moore S, student, h 132 Forest Hill dr
- Richards Patk (LaRhue), reporter Ashev Times and publicity man Ashev Motor Club, bds Kenilworth Inn
- Richards W R Mrs, emp The Manor, h same
- Richards Wm H (Bertha), meats 172 Charlotte, h 132 Forest Hill dr
- \*Richardson Albert, lab, bds 20 Short McDowell
- \*Richardson Alice, dom, h (r) 177 Cumberland av
- \*Richardson Alphonso, caddie, rms 38 Mountain
- \*Richardson Alvesta, cook, h 45 Velvet
- \*Richardson Arthur, lab, h (r) 23 Mountain

**J. R. DURRETT**  
**DURRETT & SON GARAGE**  
**F. E. DURRETT**

GENERAL AUTO REPAIRING

Dealers in Auto Parts, Tires and Tubes... Agents for  
Dunn Bros. Cord Tires and Tubes and Dunn Bros.  
Batteries.  
288 Patton Ave.

**HILL'S**

The

White

Market

Phones:

3561-3562

City

Market

Paramount

Sausage

**BLUE RIDGE BUILDING & LOAN ASSOCIATION**

No. 1 HAYWOOD ST.

Best SAVINGS, INVESTMENT AND BUILDING PLAN KNOWN

We Sell 5% Non-Taxable Investment Stock Cashable on 90 Days Notice

J. E. RANKIN, President

EDWIN L. RAY, Sec.-Treas.-Mngr.

# T. P. JOHNSON & COMPANY

SHEET METAL WORKERS

All Kinds of Roofing, Guttering and Conductor Work—Metal Ceiling, Skylights and Galvanized Iron Cornices

Office and Shop, 157 Biltmore Avenue

Phone 325

508

ASHEVILLE, N. C. (1925) CITY DIRECTORY

**Southern Steel & Cement Co.**  
 "Building for the Future"

10 North Pack Square  
 'Phones 974 and 3622  
 Home of ATLAS PORTLAND CEMENT

- Richardson Chas E clk J J Yates, h 125 s Liberty
- Richardson Danl M (Mabel), agt Greensboro Mutual Life Ins Co, h 183 Pennsylvania av, W Ashev
- \*Richardson Dorothy, rms 76 Clingman av
- Richardson Earle C, lineman, bds 53 Walnut
- Richardson Elizabeth Miss, tr nurse Clarence Barker Mem Hosp, rms 16 All Souls Crescent, Bilt
- Richardson Erven W (Alma), lmbr checker, h 107½ (4½) Forest Hill dr
- \*Richardson Hannah, h 57 Poplar
- \*Richardson Henrietta, cook, h 54 Davidson
- \*Richardson Henry (Lela), lab, h 153 Poplar
- \*Richardson Jas (Ethel), auto mech Red Top Cab Co, h 20 Hill
- \*Richardson Jessie, dom, h (r) 23 Mountain
- \*Richardson Jno, bottblk Do-Drop Inn, h 55 Clingman av
- Richardson Jos H (Margaret), engr Sou Ry, h 331 s French Broad av
- \*Richardson Leroy, emp Langren Hotel, h 34 Hill
- \*Richardson Rosa, rms 76 Clingman av
- \*Richardson Rozalia, rms 76 Clingman av

**RICHBOURG JNO A** (Ida E), (Richbourg Motor Co), h 20 Watauga

**RICHBOURG MOTOR CO** (J A Richbourg, W R Bolter), authorized dealers Lincoln-Ford-Fordson cars trucks and tractors, 52-60 Broadway—phones, ofc 3866, service dept 2266, shop 537

Richey Frank (& wife), taxi service, rms 64 n French Broad av

\*Richey Cora, dom, h 20 Clemmons

\*Richey Jud (Maggie), lah, h 18 Frederick

\*Richey Wm (Clara), bellmn Swannanoa-Berkley Hotel, h 105 Eagle

\*Richey Wm H (Viola), h 26 Ridge

Richmond Angelo C (May F), h Fenner av, Fenner Hghts

Richmond Chas D (Helen), slsmn, h 102 Broad

Richmond Shoe Repair Shop (Geo Newell), 91 Rankin av

Rickenbaker Sidney E (Eufaula), slsmn Ashev-Overland-Knight (Inc), h 123 s Liberty

Ricker David B (Jessie), painter Nash & Dalton, h 199 e Woodfin

Rickert Jas (Etta), condr Sou Ry, h 374 Biltmore av

Rickert Jas Jr, h 374 Biltmore av

Rickman Auto Co (J D Rickman), 35-39 s Lexington av

Rickman Elenora Miss, clk, h Middlemont av, H H, W Ashev

Rickman Ethel S Miss, dept clk of court, h Hendersonville rd, Bilt

Rickman Evelyn E Miss, tcha Vance Schl, h 11 Blake

Rickman Fredk A (Mary), car repr Sou Ry, h Jeffries av, S Bilt

Rickman Howell R (Gertrude), bkkpr Ashev Gro Co, h 65 Westwood pl, W Ashev

Rickman J David (Belle) (Rickman Auto Co), h 17 Clyde

Rickman Mary Mrs, tr nurse Jeffries av, S Bilt, h same

Rickman Mattie A, wid Jno M, h Hendersonville rd, Bilt

Rickman Murry, h Middlemont av, H H, W Ashev

Rickman Sarah Miss, h Middlemont av, H H, W Ashev

Rickman Thos J (Elizabeth C), atty and notary 405 Oates Bldg, h 11 Blake

Rickman W E (Clara K), carp J C McPherson, h 10 Orchard

Rickmond Maurice H ((Effie), brkmn Sou Ry, h 5 John

Riddle Albert (Minnie), peddler, h 91 Woodrow av

Riddle Bis L, trav slsmn, h 135 Broadway

Riddle Davis, carp, rms 38 Swannanoa av, W Ashev

**ACME  
 PAINT  
 Shop**

**Auto  
 Painting  
 Sign  
 Painting**

**Outdoor  
 Advertising**

**PHONE  
 4057-W**

**11  
 Southside  
 Ave.**

**L. A. TRUMBO & SONS**

**SASH AND DOORS**

Offices and Warehouse 183 Lyman St.

**PHONE  
 1175-J**

**P. O. BOX  
 1566**



# BON MARCHE

ASHEVILLE'S QUALITY DEPARTMENT STORE

26-32 Haywood

Phone 2500

ASHEVILLE, N. C. (1925) CITY DIRECTORY

509

- Riddle Deila Miss, rms 102½ Patton av  
Riddle Dock R (Bessie), emp Asheville Tannery, h 117 Wellington av, W Asheville  
Riddle Ewart M, trav slsmn, h 135 Broadway  
Riddle Henry A, farmer, h 44 (28) Vivian  
Riddle Hobart, carp, bds 583 Haywood rd, W Asheville  
Riddle Peter P, trav slsmn, h 135 Broadway  
Riddle Jno D, bkpr Western Prod Co, h 135 Broadway  
Riddle Jos, carp, rms 38 Swannanoa av, W Asheville  
Riddle Jos (Lena), emp Caro W P Co, h Woodfin N C  
Riddle Landon (Mabel L), carp, h 189 Blanton  
Riddle Lunel M, carp contr, bds 583 Haywood rd, W Asheville  
Riddle Riley, trk drvr, h 91 Woodrow av  
Riddle Robt L, engr State Hwy Commn, bds 107 Haywood  
Riddle Rome (Sallie), emp Hans Rees Sons, h 22 Craven, W Asheville  
Riddle S H (Nell), carp, h 153 Blanton  
Riddle Saml M (Mountain Herb Co), h 135 Broadway  
Riddle Thos (Leona), trk drvr, h 91 Woodrow av  
Riddle Thos (Martha), huckster, h 15½ Williams  
Riddle W Lester (Davie), far, h 44 (28) Vivian  
Ridenhour Eliza J, wid D G, h 71 West No 1  
Ridge Alfred, student, h 96 Cumberland av  
"Ridge Lawn," Vernon Hill, res Mrs A H Post  
Ridge Thelma Miss, student, h 96 Cumberland av  
Ridge Wm H (Lottie), contr, h 96 Cumberland av  
\*Ridley Eloise, h 18 Knob  
\*Ridley Jno T (Della M), waiter Princess Ann Hotel, h 153 Valley  
\*Ridley Jos W (Leona J), barber 89 Eagle, h 18 Knob  
Riesenberg Max (Jean P), bacteriologist Dr W L Dunn, h 250 e Chestnut  
Riggan D Hall (Mary E), mngr J H Riggan, h 82 Patton av  
Riggan J Harvey, clk Wachovia B & T Co and gro 82 Patton av, h same  
Riggan M Kathleen Miss, h 82 Patton av  
Riggan Wallace (Etta), chauf Biltmore Dairy, h 126 Hendersonville rd, S Bilt  
Riggs G C, h "Birklandbrae," Fairmont rd (G P)  
Riggs Jno B (Jessie), gro 1 Craven, W Asheville, h same  
Riggs Mattie Miss, tchr Montford Av Schl, h 94 College  
Riley Billie Mrs, bds 5 Walnut  
\*Riley Geo, carp, h 2 Catholic av  
\*Riley Leola, cook, h 180 Livingston  
Riley Martha Mrs, h 117 Lyman  
Rinehardt Beatrice, tchr Stevens-Lee Schl, h 48 Short  
Ringer Elisa, wid Severin, h 273 Pearson dr  
Ringer Paul H (Eleanor) (Drs Minor & Ringer), h 273 Pearson dr  
Ringgenberg Mildred Miss, tchr Park Av Schl, h 184 Chestnut  
Rippey Guy, win screener, bds 165 Biltmore av  
\*Ritchie Alex (Mary), lab, h 104 s Grove  
Ritchie Arthur T (Lessie E) (National Barber Shop), h 69 Austin av  
Ritchie Carola Mrs, opr Sou Bell Tel & Tel Co, h 84 Center  
\*Ritchie Jno, h 16 Herman av  
\*Ritchie Lou, emp St Joseph Hosp, h 30 Fagg  
\*Ritchie Robt (Willie), lab, h (r) 34 Herman av  
\*Ritchie Thos (Elizabeth), emp Sou Ry, h 30 Fagg  
Ritschen Walter (Matilda), gro 182 Beaumont, h 119 same

FLAT IRONS

Phones: Sales Dept 3429; Contract and Service 879; General Office 69; Supr's Office 1400

ELECTRIC  
ASHEVILLE POWER & LIGHT COMPANY

## J. C. McPHERSON

Plumbing, Steam and Hot Water Heating—Slate and Tin Roofing  
Galvanized Iron Work

33 CAROLINA LANE

PHONE 133

Manufacturers  
Wholesale Dealers  
Contractors

**MORTON JONES & CO., Inc.**  
310-316 Southside Ave.  
PHONE 1276

Roofing  
Sheet Metal  
Warm Air Heating  
Supplies

510

ASHEVILLE, N. C. (1925) CITY DIRECTORY

**PILOT LIFE INSURANCE CO. of Greensboro, N. C.**  
"The largest service to the largest number." Complete  
protection. Life, Disability, Double Accident Indem-  
nity, Accident and Health Insurance.  
Asheville Office 510 Legal Bldg. Phone 87-J  
**W. P. MORRIS** O. L. EDWARDS  
J. H. MORRIS

\*Ritchie Wm (Odie), por Sou Ry, h 28 Fagg  
Rites Agnes Miss, clk Acme Meat Mkt, h 91 Broad  
Rites Lucy Miss, multigraph opr McCarty Service, h 91 Broad  
Rites Margaret Miss, clk Acme Meat Mkt, h 91 Broad  
\*Rivers Sallie, cook, h (r) 3 Cumberland Circle  
Riverside Baptist Church, Weaverville rd, Chestnut Ridge Pk  
Riverside Cemetery, Pearson dr, E J Atwood supt, J B Williams asst  
supt  
Riverside Free Will Baptist Church, Bradley Hill, W Ashev, Rev Chas  
Elkins pastor  
\*Roach Anthony (Elvira), chauf, h 5 Dundee  
Roach Louisa, wid T R, h 173 e Chestnut  
\*Roan Harrison (Roberta), lab, h 21 Herman av  
Robbins Julian B, clk Pisgah Candy Co, bds 64 Cumberland av  
Robbins Saml, clk The Racket Store, h 111 Asheland av  
Robbins Sue Miss, tchr High Schl h 81 Charlotte.  
\*Robbs Danl (Tim) h 26 Smith  
Robbs Franklin (Marguerite), h 348 Merrimon av  
\*Robbs Van (Bessie), lab, h 7 Short Pine  
Roberson Frank D, steward The Manor, h same  
Roberson Frank D (Mary E), slsmn Brown Hdw Co, h 595 Merrimon av  
Roberson Ged L (Reva), mech, h Burnsville Hill  
Roberson Gladys E Miss, stengr J M English & Co, h 776 Montford av  
Roberson Jackson A (Mary), carp, h (r) 573 Merrimon av  
Roberson Jas F (Grace), emp Caro W Prod Co, h 59 Swannanoa av, W  
Ashev

Roberson LaFayette W, gro 776 Montford av, h same  
\*Roberson Nelson (Julia), tr driver, h 249 Asheland av  
Roberson Otto H, clk Kibbler & Whitehead, h 12 Bennett  
Roberson Ralph E, trav slsmn, h (r) 573 Merrimon av  
\*Roberson Silace, painter McRary & Son, h 375 s Spruce  
Roberts A Lee, clk L B Mullens, h 271 Haywood  
Roberts Ada Miss, clk Bon Marche, h W Ashev (R D 5)  
Roberts Addie, wid Lonnie, h 30 Catawba  
Roberts Addie M Miss, h Roberts st  
Roberts Annie, wid G E, h 55 Roberts  
Roberts Bessie, wid T E, h 62 Hall  
Roberts Bessie M Mrs, mngr W U Tel Co, Sou Ry Branch, 94 Jeffer-  
son dr  
Roberts Bethena Maud Miss, h 93 Jefferson dr  
Roberts Bryan H (Augusta), slsmn L D Ingle, h 356 Broadway  
Roberts C J, clk Rhinehardt Pharmacy, h 387 Haywood rd, W Ashev  
Roberts C W, v-pres Caro Motor Club, res Greensboro N C  
\*Roberts Calvin V, lab city, h 21 Black  
Roberts Chalmers E (Harriett) slsmn Barnett Dry Goods Co, res  
Emma N C, R D 4  
Roberts Chas A (Lillie), emp Interurban Water Co, h Chestnut Ridge  
Pk  
Roberts Clifford L (Loco), h 3 West View rd  
\*Roberts Clyde, h 21 Blake  
Roberts Cora Miss, stengr Imperial Life Ins Co, h Y W C A  
Roberts Cortelyau J, tchr, h 387 Haywood rd, W Ashev  
\*Roberts Cozy M, laund, h 21 Black  
Roberts Curtis J (Lee Eleanor), trav slsmn, h Stanley, Woolsey

**WEBB ELECTRIC CO.**

ELECTRICAL CONTRACTORS

Estimates Cheerfully Furnished

Phone 4456

116 Patton Ave.

**ASHEVILLE ICE COMPANY**  
Wholesale and Retail Dealers in Pure Mount Mitchell Ice  
24 SOUTH MARKET STREET  
PHONES 72 AND 158

# HARE'S FUNERAL HOME

FUNERAL DIRECTORS AND EMBALMERS

AUTO AMBULANCE SERVICE

Telephone 279

Corner Michigan Avenue & Haywood Road

West Asheville, N. C.

ASHEVILLE, N. C. (1925) CITY DIRECTORY

511

Roberts Daisy L Miss, stengr Sou Ry, h 172 Asheland av  
\*Roberts David H (Mollie), teamstr, h 56 Herman av  
Roberts David S (Emma S), farmer, h 3 Church, S Bilt  
**ROBERTS DION A** (Mary), building contr 17 Church (basement)—  
phone 4027, h Hendersonville rd, Biltmore Forest—phone 4434  
Roberts Dock (Jennie), shoe repr 99 w Haywood, h same  
Roberts Douglas B (Ida), hlpr, h Joyner av, W Ashev  
Roberts Edwd, student, h 134 Brevard rd, W Ashev  
Roberts Elbert H, clk G R Bennett, h 387 Haywood rd, W Ashev  
Roberts Lee Eleanor Mrs, tchr Orange St Schl, h Stanley, Woolsey  
Roberts Ella Mrs, h Elkmont Hghts (R D 1)  
Roberts Ella M Miss, h Beaverdam rd, Grace  
Roberts Erwin S (Mabel) (Roberts & Hensley), h Woodfin N C  
Roberts Evan, h Beaverdam rd, Grace  
Roberts Evelyn W Miss, student, h 227 Broadway  
Roberts Everette W (Hester), clk The Leader, h 387 Haywood rd, W  
Ashev  
Roberts Frank, emp Claverie's Pharm, h 55 North  
Roberts Frank V (Jessie), gasoline engines, h 103 Montford av  
**ROBERTS GALLATIN** (Mary A), (Roberts & Young), h 134 Brevard  
rd, W Ashev—phone 2174  
Roberts Geo (Lina), hlpr, h Pine, W Ashev  
Roberts Georgia E Mrs, clk Morris Levitt, res Weaverville N C  
Roberts Grace Miss, waitress Farmers Lunch, rms 53½ Broadway  
Roberts Grocery (W K and J V Roberts), 598 Haywood rd, W Ashev  
\*Roberts Hattie, h 301 Asheland av  
Roberts Hobart (Annie), baker, h 8 Short Spring  
Roberts Ira (Lula), emp Swannanoa Ldry, h 21 Atkinson  
\*Roberts Isabel, h 15 Herman av  
\*Roberts J D Rev (Murphy), h 24 Turner  
Roberts J Carter (Nannie), deputy Sheriff, h 38 (22) Vivian  
Roberts J Luther (Jennie), lab, h Fairview rd, Bilt  
Roberts J Stokely (Bess S), clk Ry M S, h 94 Jefferson dr  
Roberts J Vestle (Irene) (Roberts Grocery), switchmn Sou Ry, h 72  
Holly, W Ashev  
Roberts Jacob B (Fuchsia), firemn Sou Ry, h 102 Haywood  
Roberts Jas, flagmn Sou Ry, rms 164 Bartlett  
Roberts Jas O, painter W W Hess, res Weaverville N C  
Roberts Jas G (Eula), h Hazel Mill rd, W Ashev  
**ROBERTS JAMES T** (Biltmore Electric Co), 1st v-pres Biltmore-Oteen  
Bank and electrical engr Bilt Estate, Bilt, h Biltmore, Route 1—  
phone 1362  
Roberts Jas W, h 94 East  
Roberts Jas W, landscape gardener 46 Summit, S Bilt, h same  
Roberts Jesse, asst postmaster Biltmore N C, h Biltmore, R D 1  
Roberts Jno (Virginia), lab, h Chunn's Cove  
**ROBERTS JOHN H**, concrete block mnfr 94 East, h same (see classified  
concrete block mnfrs)  
Roberts Jno M (Margaret), prin Grace High Schl, h Chunn's Cove  
Roberts Jos, presser Poole's Dye Wks (Inc), h Woolsey  
Roberts Julius (Mattie), h Chunn's Cove  
Roberts Kenneth G (Janie), appr Ashev Citizen, h Burnsville Hill  
\*Roberts Laura, h 21 Black  
Roberts Lee (Parlee), h 97 McDowell  
Roberts Louis, clk T G Baird, res Weaverville N C

C. C.

McCarty

Realtor

Real  
Estate  
Rentals  
and  
General  
Insurance

60½ Patton  
Ave.

Phones:

Office  
3092-W

Res.  
2078-W

22 N. PACK SQ.

PHONES 2141 & 4429

**JOHNSON DRUG CO.**  
Your drug store protection is our profession  
"ON THE SQUARE"

## RED TOP CAB COMPANY, Inc.

Red Top Cab Service—

"U Drive 'Em Service

PACKARD AND CADILLAC CARS FOR TOURING

Phones 900-331-332

# Visitors Welcome!!

Asheville Chero-Cola Bottling Co.



**ROBERT P. JACKSON**  
REAL ESTATE, RENTALS, LOANS, AND FIRE INSURANCE

309 JACKSON BLDG.  
PHONES 4471 AND 2769

512

ASHEVILLE, N. C. (1925) CITY DIRECTORY

- Roberts Luke (Maggie), peddler, h 2 Magnolia av  
\*Roberts Lunia (Hester), fireman Asheville S & F Co, h 33 Weaver  
Roberts Luther (Jennie), lab, h Fairview rd, Bilt  
\*Roberts Mamie, dom, h 59 w Chestnut  
Roberts Mamie Miss, clk Kolb Baking Co, h 4 Ivy, Woolsey  
Roberts Margaret Mrs, tchr Grace Schl, h Chunn's Cove  
Roberts Marshall, adv mngr Bon Marche, res Fletcher N C  
\*Roberts Mary, dom, h Fair, opp R R Shop  
Roberts Mary G Mrs, dep register of deeds, h Biltmore Forest  
Roberts Mary H, wid Dr Saml C, rms 291 Haywood  
Roberts Mary J Miss, clk Sou Ry, h 172 Asheland av  
\*Roberts Mary L, cook, h 301 Asheland av  
Roberts Merritt N (Ellen), far, h Hazel Mill rd, W Ashev  
Roberts Millard F, gro 169 Valley, res Alexander, R D 2  
\*Roberts Moses, h 301 Asheland av  
Roberts Moses D (Melvina), emp Von Ruck Greenhouse, h Chestnut Ridge Pk  
Roberts Nannie L Miss, h Fairview rd, Bilt  
Roberts Nola M Miss, h 94 East  
\*Roberts Ophelia, nurse, h 301 Asheland av  
Roberts Paul F (Bettie), pressmn Whiteside Ptg Co, h 25½ North  
Roberts Priscilla E, wid J T, h 46 Summit, S Bilt  
Roberts R W (Hester L), mngr warehouse Brown Hdw Co, h Biltmore, R D 1  
Roberts Robt B (Mary), emp Biltmore Industries, h Stanley, Woolsey  
Roberts Robt C (Mary), clk R M S, h 227 Broadway  
Roberts S L, condr Pullman Co, rms 1 Linden av  
Roberts Saml, drvr Gibbs & Co, h 2 Magnolia  
Roberts Starling F (Mary), slsmn Sou Homes Co (Inc), h 172 Asheland av  
Roberts Thad C (Annie), sls mngr Western Caro Auto Co, h 51 Phifer  
Roberts Tollie J Nanelu, chauf, h 115 Arlington  
\*Roberts Viola, h 21 Black  
Roberts Virgil E (Bessie), contr 22 Chatam rd, Woolsey, h same  
Roberts Vonnie K Miss, tailoress The Man Store, h 22 Chatham rd, Woolsey  
Roberts W D (Lelia E), printer Miller Press, h Biltmore Pk, Bilt  
Roberts W P, carp J C McPherson, res Grace N C  
Roberts W Arthur, far, h Chestnut Ridge Pk  
Roberts Wallace, mech Sawyer Motor Co, h Weaverville rd  
Roberts Walter L (Shula), trk drvr, h 76 Allen, W Ashev  
Roberts Wayne R (Amy), farmer, h 336 Hillside  
Roberts Wayne S (Jamie), clk Asheville Ldry, res Stocksville N C  
Roberts Werta (Lucile), agt Life & Casualty Ins Co, h 290 Patton av  
Roberts Willie S Miss, student, h 172 Asheland av  
Roberts Wm, hlpr W H Arthur Co, h 30 Catawba  
Roberts Wm K (Bina A) (Roberts Grocery), h 577½ Haywood rd, W Ashev  
Roberts Wm P (Flossie), carp, h Washington av, Jackson Pk  
Roberts Woodfin (Lottie), clk J J Yates, h 79 Hall  
Roberts Zachary T, h Chestnut Ridge Pk  
Roberts & Hensley (E S Roberts, W G Hensley), gros Weaverville rd, Woodfin N C  
**ROBERTS & YOUNG** (Gallatin Roberts, Don C Young), attys at law  
215-218 Legal Bldg—phone 3597

## EDWARD A. FARLEY

R. L. CHANCE, Manager

Head to Foot Outfitters for Men, Women and Children  
(Charge Accounts Solicited) 76 Patton Avenue Phone 176

**MERCHANTS TRANSFER & COAL CO.**  
**FREIGHT, FURNITURE AND CONTRACT HAULING**  
**HIGHEST GRADES OF CROWN, BLUE GEM AND JELICO COALS**  
 27 W. College Office Phones 1331-3067

ASHEVILLE, N. C. (1925) CITY DIRECTORY

613

\*Robertson A M Rev (Ola), h 39 Magnolia av  
 \*Robertson Alvin (Louise), janitor Dr H H Briggs, h 120 s Beaumont  
 Robertson Danl W (Parelee), switchmn Sou Ry, h 92 Onley rd, W Ashev  
 Robertson Emily, wid Allan H, h Glendale av, Bilt  
 Robertson Geo D (Erwin & Robertson), and notary 301-302 Oates Bldg,  
 h 40 n Liberty

Robertson Hall F, far, h Glendale av, Bilt  
 Robertson Henry A (Margaret), emp U S Govt, h Nevada av, W Ashev  
 Robertson J G, sec Ashev Hotel Co, res Greensboro N C  
 Robertson Jno W (Carrie C), farmer, h Woodfin N C  
 Robertson Mary Mrs, h Liberty Pk, S Bilt  
 \*Robertson Milton, eating hse 187 Southside av, h 35 Clingman av  
 Robertson Robt F (Lucile), h 183 Flint  
 Robertson Sarah L, wid N W, h 40 n Liberty  
 Robertson Sarah T Miss, nurse Highland Hosp, h same  
 Robertson T D Mrs, h 80 Linden av (G P)  
 Robertson Wm C (Sallie E), dep collr U S Int Rev, h 183 Flint

**ROBERTSON see also ROBINSON and ROBINSON**  
 Robeson Martha E, wid Jefferson D, h Chiles av, Kenilworth

**ROBEY EUNICE E MRS**, millinery, dresses and accessories 2 Patton  
 av—phone 4187, h 94 College—phone 2968-J

Robey Waddell (& wife), stocks & bonds, h Elkmont Hghts (R D 1)

\*Robin Jos (Rosa), gro, h 42 Madison av

Robinson Adena Mrs, boarding Hendersonville rd, Bilt, h same

Robinson Aldan, clk Citizens Elec Co, bds 18 Central av

Robinson Alice Miss, h 194 Charlotte

\*Robinson Alonzo (Tinna), plstr, h 8 Buttrick

Robinson Alton H, atty at law, h 348 Merrimon av

\*Robinson Annie M, laund, h 30 Campbell

Robinson Annie M Mrs, h 298 Hillside

\*Robinson Austin, hlpr Mutual Oil Co Sta No 3, rms 10 Hildebrand

\*Robinson Barnev rms 226 Asheland av

Robinson Billy (Aulina), tehr, h Hendersonville rd, Bilt

Robinson Canary G (Alice), slsmn, h Branning, W Ashev

\*Robinson Carl (Florence), hlpr, h 54 Argyle la, W Ashev

\*Robinson Carrie, furn rms 35 (r) 73 Clingman av, h same

\*Robinson Carrie, student, h 46 Short

\*Robinson Chas, helman Battery Pk Hotel, h 105 Eagle

\*Robinson Chas, student, h 11 Baxter al

Robinson Chas C (Maude), barber Baldwin & Plummer, h Reed, S Bilt

**ROBINSON CHAS K** (Agnes), editor The Ashev Citizen, h 32 n French  
 Broad av—phone 1647

Robinson Chas L (Doreas), condr Sou Ry, h 30 Burton av, W Ashev

\*Robinson Christine, cook, rms 24 Blanton

Robinson Claude B, brkmm Sou Ry, h 425½ Depot

Robinson Clifford W (Elizabeth), asst Howard Studio, h 17 King

Robinson Daniel, jeweler 20 n Pack Sq, h 111 Flint

\*Robinson David (Evelyn), lab, h 21 Hill

Robinson Earl (Nora), emp Caro W P Co, h Woodfin N C

\*Robinson Edwd (Jennie), janitor Jackson Bldg, h 245 Beaumont

Robinson Elizabeth, wid Pincney, h 112 w Haywood

\*Robinson Elizabeth, dom, h 8 Knob

Robinson Elmer B, clk Newark Shoe Co, h 68 Haywood

\*Robinson Emma, cook, h 48 McDowell



Asheville, N. C. Phone 2211-840

**Hudson & Essex Cars**  
 They Serve You for Years  
**Weaver Motor Co.**  
 (Inc.)  
 29-31 Spruce St.



633 Merrimon Ave., Grace.

Phone 2557-J

**GRACE PHARMACY**  
 Pure Drugs—Sanitary Fountain  
 In our Prescription Department Accuracy  
 dominates Swiftness

**MOALE & MERIWETHER** Real Estate and Insurance  
 GENERAL AGENTS UNITED STATES FIDELITY AND GUARANTY CO.  
 Phone 661

C. A. DEWEY

C. W. BRYSON

**CAROLINA PLUMBING & HEATING CO.**Plumbing and Heating Contractors—Plumbing and Heating Supplies  
BILTMORE ROAD, BILTMORE

514

ASHEVILLE, N. C. (1925) CITY DIRECTORY

**Claverie's  
Pharmacy**P P S  
R H P  
E O E  
S N C  
C R I  
R S A  
I P 26 L  
T I and T  
O N 1703 SAlways at  
Your Service"Ask Your  
Doctor"**Carolina  
Bonding &  
Insurance  
Co.**Home State  
CorporationContractors,  
Builders,  
Guardian  
Executors,  
Administra-  
tor and  
All Court  
Bonds.49 E. College  
Street  
Phone  
4071-W

- ROBINSON EMMETT E** (Foor & Robinson), v-pres-treas Ashev Hotel Co, res High Point N C  
 Robinson Esther Miss, tchr Newton Sebl  
 Robinson F Mabel Miss, opr Sou Bell T & T Co, h 101 (1) Forest Hill dr  
 Robinson Fredk, chauff, h 8 Maple Crescent, W Ashev  
 Robinson Frank R (Eda), printing foreman, h 10 Highland  
 Robinson Gaither S (Helen), condr Ashev P & L Co, h 35 West No 1  
 \*Robinson Geo (Primrose), chauff, rms 94 Clingman av  
 Robinson Geo W, h 298 Hillside  
 \*Robinson Gertrude, cook, h 170 s Beaumont  
 Robinson Gid L (Rheba), mech Richbourg Motor Co, h Burnsville Hill  
 \*Robinson Guy (Mary L), lab Texas Oil Co Filling Sta (Bilt), h 154½ Hill  
 Robinson H Louise Miss, h 85 Houston  
**ROBINSON HARDY F**, cashr Ashev Times, bds Jenkins Hotel  
 Robinson Harvey S, opr W U Tel Co, h R D 1  
 Robinson Herman, student, h 5 Oak Park rd  
 Robinson Herman, mill wkr, h 112 w Haywood  
 Robinson Hortense K Miss, h 348 Merrimon av  
 Robinson Howard F (Josie), carp, h 159 Michigan av, W Ashev  
 \*Robinson Hudson, h 47 Brick  
 Robinson Ida Mrs, h Woodfin N C  
 \*Robinson Ida, dom, h 80 Valley  
 Robinson Isaac R (Lula), simn, ofc 11 Maxwellton Bldg, h 348 Merrimon av  
 Robinson J A, carrier P O, h 60 Spruce  
 Robinson J Arthur, carp, bds 30½ Biltmore av  
 Robinson J Burgin (Loretta), h 16 Green  
 \*Robinson Jas (Juanita), emp Mutual Oil Co, h 106½ Hill  
 \*Robinson Jas (Lula), lab, h 79 Madison av  
 Robinson Jas B (Lina), condr Sou Ry, h 37 Victoria pl  
 Robinson Jas F (Mattie), emp French Broad Flooring Co, h Newbridge (R D 5)  
 Robinson Jere H (Myrtle), condr Sou Ry, h 373 s French Broad av  
 \*Robinson Jessie, h 81 Wallack  
 \*Robinson Jno, porter, rms 19 Frederick  
 \*Robinson Jno, lab, h 116 Scott al  
 \*Robinson Jno Jr, h 116 Scott al  
 Robinson Juanita Miss, h 58 w Haywood  
 Robinson L Carey (Clara), emp Sou Ry, h 81 Ora  
 Robinson Lamar M (Hattie), mill wkr, h 65 Park Sq  
 Robinson Lee, hlpr Poole's Dye Wks (Inc), h Woolsey  
 Robinson Leah, wid R N, h 160 s Liberty  
 Robinson Louis B (Dora), police, h 373 Haywood rd, W Ashev  
 Robinson Louise W, wid E F, h "Milfoil Cottage," Albemarle Pk  
 Robinson Mabel Miss, opr Sou Bell Tel & Tel Co, h 232 Haywood  
 \*Robinson Madaline, h 116 Scott al  
 \*Robinson Maggie, dom, rms 71 Livingston  
 \*Robinson Maggie, dom, rms 25 Ingle Row  
 \*Robinson Mamie, cook, h 37 Catholic av  
 Robinson Margaret Mrs, emp Ashev Mica Co, h E Bilt, opp same  
 Robinson Mary Miss, h 298 Hillside  
 \*Robinson Mildred, dom Grove Park Inn, h 85 Wallack  
 Robinson Miriam Miss, h 383 Merrimon av  
 \*Robinson Nathaniel, painter, h 469 s French Broad av

**POOLE'S DYE WORKS, Inc.**

"THE ORIGINAL CLOTHES DOCTORS"

HIGH CLASS FRENCH CLEANING, PRESSING AND DYEING  
CARPETS, RUGS AND HATS RENOVATED

14 BROADWAY

PHONES: OFFICE 1230; PLANT 4321

W.A. Green

# CLINARD ELECTRIC CO., Inc.

Wholesale and Retail Distributors of Electric Fixtures, Appliances and Supplies. Grand Prize Eureka Vacuum Cleaner  
107 E. College St. Phone 159-W

201 ASHEVILLE, N. C. (1925) CITY DIRECTORY 615

- \*Robinson Nelson, emp S Sternberg & Co, h 249 Asheland
- \*Robinson Nettie, h 81 Wallack
- Robinson Noah T (Edna A) (J T Bledsoe & Co), sec-treas Elk Mtn Orchard Co (Inc), and notary 10 n Paek Sq, h 383 Merrimon av
- \*Robinson Norman C (Josephine), h 32 Turner
- \*Robinson Pearl Miss, clk The Leader, h 8 Maple Crescent, W Asheville
- \*Robinson Peter (Lillie), emp Sou Ry, h Fair nr Depot
- Robinson Photo Stock & Arts (Mrs S Y Robinson), 30 Patton av
- \*Robinson Phyllis, h 85 Wallack
- \*Robinson Porterfield (Ruth Z), waiter, rms 44 Clingman av
- Robinson R B, steam ftr, bds Strand Hotel
- Robinson Reece, concrete wkr, h 18 (13) Willlams
- \*Robinson Robt (Rosa), waiter, h 46 Short
- \*Robinson Rosa, maid Denton & Co, h 46 Short

**ROBINSON S DR** (Esther), optometrist 78 Patton av—phone 626, h 108 Forest Hill rd—phone 4214-J

Robinson Sallie Miss, stengr Western N C (Inc), res Weaverville N C

\*Robinson Sallie, cook, h 11 Jason

Robinson Saml D (Laura), carp, h 8 Maple Crescent, W Asheville

Robinson Sarah Y, wid Jno G (Robinson Photo Stock & Arts), h 56 Flint

\*Robinson Sellers, lab, h 38 Herman av

\*Robinson Silas (Mary), lab, h 74 s Spruce

\*Robinson Squire, brklyr, h 19 Hazzard

Robinson Thos C (Tessie), police, h 58 w Haywood

Robinson Thos O (Minnie J), h Craven, W Asheville

Robinson Tyre C (Dorothea), foremn Swannanoa Ldry, h 42 Pearson dr

Robinson Victor R (Ruth), servicemn Moody-Jefferies Co, h 22 Chat-ham rd, Woolsey

Robinson W Henry (Nora), mill wkr, h 3 Factory Hill

Robinson W Hicks (Frances), mill wkr, h 107 w Haywood

Robinson Walter (Lillie), h Haw Creek

Robinson Z B (Gertha), h 278 Hillside

\*Robinson Zed (Evelyn), bellmn The Manor, h (r) 35 Clingman av

☛ **ROBINSON** see also **ROBERTSON** and **ROBINSON**

Robinson Jesse, clk P O, h 12 e Chestnut

**ROCAMORA LEON** (Fannie) (Asheville Candy Co), h 46 Linden av—phone 574-J

Rochester Thos (May), lab, h 159 Hall

\*Rochester Walter (Corinne), lab, h 15 Velvet

Rochester Wm (Mary), huckster, h 22 Factory Hill

Rochester Wm O (Margaret), carp, h 3 Knight pl

Rock Ledge, boarding 68 Haywood, H B James propr

Rockett Carl L (Era), motorcycle mech, h 86 Brevard rd, W Asheville

Rockett Oscar N (Lobaney), jeweler 443 Broadway

Rockwell Lula A, wid Rev J C, osteopath phys 142 Hillside, h same

\*Roddy Lynn (Katie), lab, h 52 Hill

Rodgers J Atley, meat ctr, h 318 Patton av

\*Rodgers Lucy, nurse, h 272 Asheland av

Rodgers Rhoebie, wid W H, h 318 Patton av

Rodgers Saml, lab, h 31 Cole

Rodriguez Eugenia Miss, h 83 St Dunstan's rd

Roe Henry E (Essie), carp, rms 54 Oak

Roe J Fielden (Nancy J), bkkpr Caro Coal & Ice Co, h 330 Biltmore av

Roffie Jno, tilestr, bds Strand Hotel

**SUPERIOR CLOTHING CO.**  
Complete Outfitters to Men, Women and Children  
Cash if you have it, Credit if you want it  
16 S. PACK SQ.  
PHONE 1938-J

**Reliance  
Coal &  
Transfer  
Co.**  
Highest  
Quality  
Steam  
and  
Domestic  
**COAL**  
Transfer  
Heavy  
Hauling  
Phones  
Office 167  
Yard  
2256-J

## ADVOCATE PUBLISHING CO.

COMMERCIAL PRINTERS, RULERS AND BOOK BINDERS

91 Patton Ave.

Phone 2741

# GALLIHER—LUMBER

Biltmore Ave., Sou. Ry.

Phones 4409-4410

516 ASHEVILLE, N. C. (1925) CITY DIRECTORY

Let The Carolina Mattress Co.  
Do Your Mattress Work  
246 Southside Ave. Phone 2879-L-3

Rogers A W (Mrs Alice W Rogers), genl mdse Weaverville rd, New-  
bridge (R D 1)  
Rogers Alban E, clk H Taylor Rogers, h 43 n Grove  
Rogers Albert, clk H T Rogers, h 43 n Grove  
\*Rogers Anthony, lab, bds 143 Clingman av  
Rogers Benj (Addie), lab, h Riverside Hghts (R D 5)  
Rogers Blanche Miss, v-pres Rogers Gro Co, h 85 n Liberty—phone 9  
Rogers Chas F, clk Johnson Drug Co, h 22 West No 1  
Rogers Chas H (Josephine) (The Spot Cash Gro), h Stanley, Woolsey  
Rogers Clarence D (Rose), mchst, h Riverside Hghts (R D 5)  
Rogers Claude H, bkkpr Sou State Bank, h 21 Fairfax av, W Ashev  
\*Rogers Colee (Lillie M), bell boy Grove Park Inn, rms 63 Livingston  
Rogers Connie Miss, h 416½ Depot  
Rogers D B (Ollie), clk Central Bk & T Co, res Leicester N C  
Rogers Dell Miss, h 142 Westwood pl, W Ashev  
Rogers Dennis, mech Ashev-Overland-Knight (Inc), h "Zelandia," Beau-  
catcher Mtn  
Rogers Durward C, student, h 40 Furman av  
Rogers Elbert J, clk Quality Bakery, h 22 West  
Rogers Fletcher, lab, h Riverside Hghts (R D 5)  
Rogers Frank E (Mattie), painter & decorator, h 22 West No 1  
Rogers Geo H (Alice W), clk A W Rogers, h Newbridge (R D 1)  
Rogers Geo S (Carrie), service mngr Plemmons Motor Co, h 14 Arizona  
Apts

Rogers Gertrude Miss, asst Dr N P Maddux, h 11 Baker av, W Ashev

**ROGERS GROCERY CO** (Inc), wholesale, 351 Depot—phones 95-96,  
L B Rogers pres, Mrs Blanche Rogers v-pres, J R Rice, sec-treas

Rogers H Taylor (May E), books & stationery 57 Haywood, h 43 n Grove

Rogers Helena Miss, stengr Cox Engineers, res Skyland N C

Rogers Horace, bds 17 Girdwood

Rogers J J (& wife), h "Zelandia," Beaucatcher Mtn

Rogers J Elbert, clk Quality Bakery, h 22 West No 1

\*Rogers Jas S, h 63 Livingston

Rogers Jas L (Myrtle), plmbr Suggs & Britt, h 28 Woodlawn av

Rogers Jno F (Elizabeth), gro Craven, W Ashev, h 33 Montana av,  
same

Rogers Jno R (French Broad Cafe, Barber Shop & Garage), h nr New-  
bridge

Rogers Jno R, emp Caro W P Co, h Burnsville Hill

Rogers L Roy (& wife), foremn Caro W P Co, h nr Newbridge

Rogers Ledford E (Bertha M), slsmn, h Shiloh, S Bilt

Rogers LeRoy B (Blanche), pres Rogers Gro Co and Bilt Wheathearts  
Co, h 85 n Liberty—phone 9

Rogers LeRoy B Jr, slsmn Rogers Gro Co, h 85 n Liberty

Rogers Lillian Mrs, hairdresser Mrs Dales Marinello Shop, h 1 Merri-  
mon av

Rogers Lillie Miss, clk Margo Terrace, rms same

Rogers Lottie May Miss, clk Teagues Drug Store, h Linwood Pk

Rogers Louis, plmbr Suggs & Britt, bds 59 Rankin av

Rogers Margaret Miss, student, h 85 n Liberty

Rogers Marjorie Mrs, h 53 w Haywood

Rogers Marvin L Capt, instr Bingham Military Schl, h Bingham Hghts

Rogers Mary Mrs, clk, rms 24 w College

\*Rogers Mattie, smstrs, h 63 Livingston

Rogers Maude G, wid F D, h 82 Olney rd, W Ashev

UNION PLUMBING COMPANY  
J. C. CAUBLE, OWNER  
—CONTRACTORS—  
PLUMBING, STEAM AND HOT WATER HEATING  
23 Broadway Phone 432

**S. STERNBERG & CO.**  
STRUCTURAL STEEL AND PIPE  
Always in Stock

PHONE 333

DEPOT ST.



**STILWELL—****—REALTOR****SALES, RENTALS, LOANS AND INSURANCE****22 Government St.****Phones: Office 1066; Res. 2056-J****ASHEVILLE, N. C. (1925) CITY DIRECTORY**

517

- Rogers Minnie, wid Arthur, clk The Leader, h 98 Haywood  
 \*Rogers Mollie, dom Model Home Hotel, h 134 Pine  
 Rogers Nora H Mrs, dressmkr 40 Furman av, h same  
 Rogers Robt H (Cora), carp, h 171 Haywood  
 Rogers Ruth Miss, tr nurse 5 Fulton, h same  
 \*Rogers Sallie, cook, h 24 Short McDowell  
 Rogers Sallie M Miss, h Burnsville Hill  
 Rogers Saml L (Allie), slsmn Armour & Co, h 59 Charlotte  
 Rogers Saml W (Lillian), frcmn A F D, h 1 Merrimon av  
 Rogers Sarah Miss, stngtr L C Smith & Bros Tpwriter Co, h 22 Blake  
 Rogers Thos (Alma), h 423 Westwood pl, W Ashev  
 Rogers Thos T (Carlie), dry clng, h 370 Broadway  
 Rogers Viva Miss, tr nurse Clarence Barker Mem Hosp, rms 16 All Souls Crescent, Bilt  
 Rogers W Frank (Gertrude) (Dixie Bonding Co), h 80 Atkinson  
 \*Rogers Walter (Nannie), chauf, h 160 s Beaumont  
 Rogers Walter A (Earley), brklyr, h 70 Hubbard av, W Ashev  
 Rogers Wiley E (Sallie), trav slsmn, h 416½ Depot  
 Rogers Wm C, agt Gate City Life Ins Co, h 7 Merrimon av  
 Rogers Wm S (Ethel), far, h Burnsville Hill  
 Rogers Zebulon F (Mallie), huckster, h 15 Williams  
 Rohrer Harry C (Lela), stm fitter Sugg & Britt, h 231 Rankin av  
 \*Roland Fred (Eliza), emp Riverside Cemetery, h 59 w Chestnut  
 Roland Geo O (Mary E), h 80 Allen, W Ashev  
 \*Roland Mary, cook, rms 144 Chatham rd, Woolsey  
 \*Rollins Eugene, porter Skyland Hotel, rms same  
 \*Rollins Green, lab, rms 209 e Chestnut  
 Rollins Hattie S Miss, clk P O, h 124 Logan Park  
 Rollins Katherine C Miss, dep U S marshal, h 209 e Chestnut  
 Rollins Sadie M Miss, h 209 e Chestnut  
**ROLLINS THOS S (Ida P) (Martin, Rollins & Wright), h 224 Chestnut**  
 —phone 147  
 Rollins Thos S Jr, student, h 224 Chestnut  
 Rollins Van Buren, repr L C Smith & Bro Furn Co, h 100 Cherry  
 Rollins Wallace W, h 209 e Chestnut  
 \*Rollinson Jas D (Bessie), waiter, h 80 Clingman av  
 \*Rollinson Louise, dom, h 22 Davidson  
 Roma Chas, tinner W H Arthur Co, h 577 Haywood rd, W Ashev  
 \*Roman Frank (Annie), waiter Langren Hotel, h 15 Rector  
 \*Roman Marcus (Mattie), lab, h 31 Jersey  
 Romebeau Adolphus, lab, h 60½ Lexington av  
 Romefelt B W (Mary), bond dept Wach B & T Co, h 13 Jackson Blvd, Kenilworth  
 \*Romeo Geo, helper Foster Service Sta, h 7 Sorrell  
 \*Roney Viney, emp The Meriwether Hosp (Inc), h same  
 \*Rooker Geo W (Matilda), kitchen man The Manor, h (r) 36 Clingman av  
 \*Rooterson Lec, h Curve nr Beaumont  
 Roper Annie Mrs, furn rms 425½ Depot, h same  
 Roper Constance Miss (Colonial Hall), h Newbridge (R D 1)  
 Roper Eva Miss, h 425½ Depot  
 Roper Gordon, mech Stirewalt Motor Co, h 425½ Depot  
 Roper Jas J (Hattie), asst supt Caro W P Co, h 20 Woodfin pl  
 Roper Jesse M (Annie), shoe repr, h 425½ Depot  
 Ropp G W, tchr High Schl, h 40 Merrimon av

**Asheville Power & Light Company**  
 Street Railway  
 Phones: Sales Dept. 3429; Contract and Service 879; General Office 69; Supt.'s Office 1400  
 Electric Light and Power  
 Gas

**FINLEY'S DRUG STORE**

ALWAYS BUSY BUT AT YOUR SERVICE

Nunnally's Candies. Nyal Remedies. Eastman Kodaks and Supplies  
 Phones 3200 and 3201 402 Depot St.

# ASHEVILLE CONSTRUCTION CO.

GENERAL CONTRACTORS

Merchants' Freight Hauling, Heavy Hauling, Dirt and Furniture Moving  
Cement, Sand and Stone

Phones: Office 223; Depot 645; Quarry 1087-J

Office 20 E. College Cor. Market

518

ASHEVILLE, N. C. (1925) CITY DIRECTORY

## B. FRANK GUDGER & CO. REAL ESTATE AND INSURANCE

Phone 228

32-33 Electrical Bldg.

(Opposite Patton Avenue Entrance to Postoffice)

- Rorison Elizabeth, wid Jno L, h 208 Montford av  
Rorison Ned S (Lalage) (Ashev Paving Co), h 90 Gertrude pl (G P)  
\*Rosborough Jas, lab, h 9 Short Pine  
\*Rosby Jas, porter S E Exp Co, h Short Bailey  
\*Roschell Gus (Regina), lab, h 159 Valley  
\*Roschell T P, lab, h 159 Valley  
Rose Marie, wid T J, h Sulphur Spgs rd, H H. W Ashev  
Rose Shop (Mrs Esther C Coon), dressmkr 29½ Haywood  
Roseboom Beacher (Rhoda), emp Caro W P Co, h Woodfin N C  
\*Roseborough Emma, lab Oteen, h 46 Smith  
\*Roseborough Lawrence (Viola), lab, h 8 w Woodfin  
\*Roseborough Macon, bootblk Do-Drop Inn, h 73 Eagle  
\*Roseby Jas (Maria), emp S E Exp Co, h 38 Wallack  
\*Roseland Garden, dance hall 176 Burton av, W Ashev  
\*Roseman Wm (Rosa), pressing 88 Eagle, h 32 Clingman av  
**ROSEMOND ROBT**, mngr Geo Vanderbilt Hotel  
Rosen Jacob (Bessie), clk Max Rosen, h 11 Cumberland av  
Rosen Max (Annie), whol poultry 84 n Lexington av, h 11 Cumberland av  
Rosenberger D Joyce, wid Philip, nurse, h Laurel av, Woolsey  
Rosenbereger Philip L (Lydie) (Rosenberber Sign Co), h Laurel av, Woolsey  
Rosenberger Raymond J, student, h Laurel av, Woolsey  
Rosenberger Sign Co (P L Rosenberger), Laurel av, Woolsey  
\*Rosenborough Isabella G, h 32 Grail  
\*Rosenburg Georgeanna, dom Langren Hotel, h 41 Velvet  
Rosenburg Ralph (Elsa), v-pres-slsmnr Caro W P Co, h 61 Sunset Pkway (G P)  
Rosenfeld Chas, clk Mark J Kagan, h 14 Maxwell  
Rosenfeld Rebecca, wid Morris, h 14 Maxwell  
Rosenfeld Wm, clk Mark J Kagan, h 14 Maxwell  
Rosenthal Harry (Mary), tailor R B Zager, h 56 Clayton  
Rosewood Inn, boarding 45 n Spruce, Mrs M E Grubb propr  
Rosewood Twin, boarding 20 n French Broad av, Mrs Carrie V Doughty propr  
Rosman Howard (Mae), h 15 Arizona Apts  
\*Rosmond Jack (Lucille), bellman The Manor, h 32 Ocala  
Ross Carrie Mrs, clk The Racket Store, h 66 Asheland av  
Ross Carrie Miss, bds 66 Asheland av  
Ross Chas F (Nan S), slsmn, h 43 e Chestnut  
\*Ross Ella, cook, h 11 Haid  
\*Ross Frank, lab Richbourg Motor Co  
Ross Geo F (Louise), carp, h Sulphur Spgs rd, W Ashev  
**ROSS GEORGE FLOYD** (Margaret S), physician 5 n w Pack sq—  
phone 2491, office hours 11 to 12 and 2 to 4 p m, h 71 Starnes—  
phone 1413-W  
\*Ross Grace, laund, h 11 Haid  
Ross Harvey P, h 56 Kimberly av (G P)  
Ross Ida, wid Jas, dressmkr 90½ Patton av, h same  
Ross J E, agt Gate City Life Ins Co  
Ross Jennie, wid Harry, rooms 7½ Broadway, h same  
Ross Jno P (Estelle J), h 25 Westwood pl, W Ashev  
\*Ross Marie, cook, h 103 Choctaw  
Ross Mary M Miss, h 74 Cumberland av  
Ross Richd, valet W J Masseur, h (r) Sunset dr (G P)  
\*Ross Robt, student, h 11 Haid

## Asheville Plumbing & Heating Co.

A. J. HUVARD, Erecting Engineer

CONTRACTORS AND ENGINEERS

29 Carolina Lane Asheville, N. C. Phone 2637

# MOUNTAIN CITY LAUNDRY

DRY CLEANING

PHONES 426 and 427

# THE NATIONAL BANK OF COMMERCE

With Modern methods and complete facilities. Invites your business and offers every Banking service consistent with sound Banking

CAPITAL \$150,000.00

SURPLUS \$45,000.00

ELEVEN CHURCH STREET

PHONES 3400-3401

ASHEVILLE, N. C. (1925) CITY DIRECTORY

519

- Rosser Wm C (Clara), clk Sou Ry, h 35 Vance Crescent, W Ashev  
 Roth Herbert B, ship clk Ashev Candy Co, h 29 Cherry  
 Roth Richd H (Clara R), bkpr Raysor's Drug Store, h 205 Merrimon av  
 Rothman Jos D (& wife), U S Vet Hosp, h Highland av, Oteen Pk  
 Rothwell Benj T (Martha), slsmn Ebbs Bros & Co, h 152 Bartlett  
 \*Roundtree Rhoda, laund, h 61 Valley  
 Roupe Wm F (Eugenia B), gro 467 Broadway, h 469 same  
 Rourke Lulu Miss, surgical superv Ashev Mission Hosp, h same  
 \*Rouse Jas, porter Strawberry Hill San, rms same  
 \*Rouse Jas (Eva), butler, h 12 Lincoln  
 \*Rouse Wm (Susan), lab, h 15½ Pine  
 Rouser Margaret Miss, h 141 Merrimon av  
 Rowan Sallie Miss, tr nurse Fairview Cottage San, h same  
 \*Rowe Annie, cook, h 32½ Ocala  
 \*Rowe Beatrice, student, h 13 Buttrick  
 \*Rowe Evan N (Mary), brklyr, h 63 Poplar  
 \*Rowe Jno, carp, hds 491 s French Broad av  
 \*Rowe Jno (Ida), emp Sou Ry, h 10 Louie  
 \*Rowe Mary, waitress The Manor, h 13 Buttrick  
 Rowe W C (& wife), slsmn Horney Bros Land Co, h Snow Camp N C  
 Rowland Alice L Miss, tchr Grace High Schl, h 5 Ramoth pl (N P)  
 Rowland Catherine B Miss, student, h 5 Ramoth pl (N P)  
 Rowland Chas G (W T Rowland & Co), h 5 Ramoth pl (N P)  
 \*Rowland Horace (Minnie), lab, h 18 Short Pine  
 Rowland Jno J (Olive), landscape gardener, h 97 Woodward av (N P)  
 Rowland W T & Co (W T, W T Jr and C G Rowland), real estate 218-20  
 Drhumor Bldg  
 Rowland W Thos (Frances M) (W T Rowland & Co), h 5 Ramoth pl  
 (N P)  
 Rowland W Thos Jr (W T Rowland & Co), h 5 Ramoth pl (N P)  
 Rowlett Arthur O (Gray), solr Horney Bros Land Co, rms 25 Highland  
 Roworth Jennie D Miss, h 173 e Chestnut  
 Roy Thursa, wid J A, h 217 Merrimon av  
 Royal Cafe (Steve Hondros), 31 Broadway  
 \*Royal Knight Hall, Shiloh, S Bilt  
 \*Royal Pressing Club (J W White), 2 Eagle  
 Royburn Robt L (Frank), h 20 Howland rd (G P)  
 Roye Cottage Sanitarium (O G Shackleton), 110 Sunset dr, Sunset Mtn,  
 Miss Alice Doughty supt  
 Royes (Roye E Swatzberg), men's furns 7 Haywood  
 Rubenstein Mose (Mollie), mngr Caro Credit Co, h 16 East  
 Rubin Hyman R (Annie), gro 46 College Park pl, h same  
 Rubin Saml A (Hannah), gro 40 Mountain, h 24 Marcellus  
 Rubin Solomon, gro 137 Valley, rms 20 Candy Kitchen Bldg  
 Ruby Jas L (Lula), carp, h 207 Swannanoa av, W Ashev  
 Ruby Pearl Miss, h 207 Swannanoa av, W Ashev  
 Rudd Chas E (Emma S), v-pres-genl mngr Hans Rees Sons (Inc), h  
 Woodland rd (G P)  
 Rudd Eli A (Lynett), carp, h 102 Pennsylvania av, W Ashev  
 Rudd Harris, h 102 Pennsylvania av, W Ashev  
 Rudisell Pierce (Pearl), concrete wkr, h 59 Tremont Pk, W Ashev  
 \*Ruff Edwd (Isabelle), lather, h 96 Louie  
 \*Ruffin Adeline F, branch sec Y W C A (Phyllis Wheatley Branch), h  
 same  
 Ruiz Ciprano (Elsie B), electrn Webb Electric Co, h 132 Anandale av



We Can  
 Sell Your  
**REAL**  
 Estate  
 at  
**Auction**

Guaranty  
 Realty  
 Co.

Jackson  
 Bldg.  
 Phone 3697

L. F. GOOLEY, Proprietor  
**CHAMPION SHOE HOSPITAL**  
 REPAIRERS OF SHOES OF ALL KINDS  
 80 Patton Ave.  
 Asheville, N. C.  
 Phone 600

## Carolina Machinery Co.

Founders, Machinists and Jobbers of Mill  
 and Tannery Supplies. We Make All Kinds  
 of Castings in Iron, Brass or Aluminum.

We Also Furnish Skilled Mechanics for Boiler Repairs. Phones: Office 590, Shops 2517

# CAROLINA MOTOR TRUCK COMPANY

Incorporated

DISTRIBUTORS RUGGLES QUALITY MOTOR TRUCKS

27 W. COLLEGE ST.

PHONE 3067

Display Rooms and Repair Dept. 47-49 S. Lexington Avenue

**H. W. KINDLER**

Plumbing, Heating and Sheet Metal Contractor, Plumbing and Heating Supplies

172 Broadway Phone 1612

**HARRILL WOOD**

High Grade Steam and Domestic Coal

"Wood Sells Coal"

Office 14 Government St. Phone 3297

## 520 ASHEVILLE, N. C. (1925) CITY DIRECTORY

- Ruiz Elsie B Mrs, emp Asheville P & L Co, h 132 Anandale av  
Rumbough J Edwd (Martha E), h 49 Zillicoa  
Rumbough Jas O (Myrtle), mech, h Elkmont Hgts (R D 1)  
Rumbough Mary G Miss, h 49 Zillicoa  
Rumley Bessie Miss, h 395 Biltmore av  
\*Rumley Cecelia, emp Manhattan Ldry, h 79 n Lexington av  
\*Rumley Jos, waiter, h 36 Ocala  
\*Rumley Myrtle, h 36 Ocala  
\*Rumley Ruth, h 36 Ocala  
Rumph Daisy Mrs, boarding 202 e Chestnut, h same  
Rumph J Barney (Daisy), lunches 213 Southside av, h 202 Chestnut  
Rumley Jas P (Ella L), clk Three Points Hdw Co, h 395 Biltmore av  
Rumph Osborne R (Harriett), mech R B Lindsey, h 51 Adams  
Rumple Sarah J Mrs, h Lynmar av, Grace  
Runion Cecil G (Belle), emp Caro W P Co, h Woodfin N C  
Runion Clarence S (Carrie), emp Sou Ry, h 24 Nelson  
Runion Frank (Clemmie), emp Caro W P Co, h Woodfin N C  
Runion Fredk, student, h 252 s French Broad av  
Runion Ida Miss, h 176 Rankin av  
Runion Jefferson J, emp Natl Casket Co, h Woodfin N C  
Runion Nina Miss, bkpr Ebbs Bros & Co, h 176 Rankin av  
Runyans Wm W (Ira Lee), artificial stonemkr, h 14 Ledbetter, W Asheville  
Rush Blanche Mrs, h 65 State, W Asheville  
Rush Claude C (Sadie), barber Oates Bldg (basement), h 71 Woodfin  
\*Rush Hattie, cook, h 26 Lincoln  
Rush Hobart (Mamie), chauff, h 65 State, W Asheville  
Rush Kenneth J, clk C C Willis, h 71 Woodfin  
Rush Minnie B Mrs, smstrs A L Price, h 65 State, W Asheville  
Rush Roy R, clk J H Rea, h 224 Virginia av, W Asheville  
Russ Carrie Miss, tr nurse Clarence Barker Mem Hosp, rms 16 All Souls Crescent, Bilt  
Russell Blanche Miss, cashr Langren Hotel, h 57 Dorchester av, W Asheville  
\*Russell Carey (Lillie B), chauff, h 148 Hill  
Russell Carolyn Miss, clk Denton & Co, res Biltmore N C  
\*Russell Carrie, tchr Stevens-Lee Schl, h 93 s Grove  
Russell Chas R (Mary B), slsmn Ned Wheeler Brokerage Co, h 71 Courtland av  
Russell Cora Lee Miss, h 164 Swannanoa av, W Asheville  
Russell E Reid, teller Wachovia B & T Co, h 159 s French Broad av  
\*Russell Edwd (Louise), lab Sou Ry, h 93 s Grove  
Russell Elizabeth E, wid J H, h 45 Linden av  
Russell Fannie, wid E R, h 159 s French Broad av  
Russell Harriett, wid T C, cook Farmers Lunch, rms 53½ Broadway  
\*Russell Hattie, waiter Manor Hotel, h 19½ Ocala  
Russell Herman, emp Anthony Ball, h Southside av  
Russell Herman G (Dora), brkmm Sou Ry, h 207 Logan av, W Asheville  
Russell Jack B, waiter Farmers Lunch Room, h 53½ Broadway  
Russell Jas M (Annie M) (Russell & Miller Realty Co), h 125 Flint  
Russell Loujs L, h 128 Murdock  
Russell Luther (Mollie), hlpr, h 164 Swannanoa av, W Asheville  
Russell Margaret, wid Chas, propr Courtland Terrace, h 37 Courtland av  
Russell Robt A (Alma), harness mkr Asheville Harness Co, h 12 Newton, W Asheville  
Russell Ruth Miss, student, h 207 Charlotte

## J. C. PATTERSON & CO.

Successor to A. L. McLean & Co.

WARM AIR HEATING, AND SHEET METAL AND COPPER WORK  
95 Patton Ave. Phone 705

# FISHER, COXE & PATTERSON

(Successors to J. R. Patterson & Son)

GENERAL INSURANCE AND BONDS

1½ Biltmore Ave.

Phone 570

ASHEVILLE, N. C. (1925) CITY DIRECTORY

521

- Russell S J, carp, rms Bryan Hotel  
 Russell Venice Miss, h 1 Edwin Pl (G P)  
 Russell Wm A, steam ftr Ashev P & H Co, h 86 Cherry  
 Russell Wm M, student, h 159 s French Broad av  
 Russell & Miller Realty Co (J M Russell, U S Miller), 28 Electrical Bldg  
 Russo Eugene, musician, rms 117 Flint  
 Rust Arthur, brklyr, bds Strand Hotel  
 Rutenberg Kate C, wid Chas, h 123 Charlotte  
 \*Ruth Ada, h 249 Beaumont  
 \*Ruth Bessie, cook, h 19 Max  
 \*Ruth Emily, dom, h 18½ Haid  
 \*Ruth Mattie, h 249 Beaumont  
 Ruth R Fredk (Viola), plstr, h Maple nr Fairfax av, W Ashev  
 \*Rutherford (Annie), laund, h 38 Smith  
 Rutherford Annie L Miss, propr Hillcroft Sanitarium, h Fairview rd, Bilt  
 \*Rutherford Clarence, lab, rms 96 Louie  
 \*Rutherford Cora, laund, h Fair nr Depot  
 \*Rutherford Ebenezer (Della), lab, h Brooklyn, S Bilt  
 Rutherford Florence, wid Geo W, h Fairview rd, Bilt  
 Rutherford Genevieve Miss, h Fairview rd, Bilt  
 \*Rutherford Jas, (Jessie), emp Bilt Est, h 317 Asheland av  
**RUTHERFORD JNO W** (Addie B) (Rutherford & Atkinson) and whol  
 Imbr 3-4 Temple Ct—phone 252, res Candler N C  
**RUTHERFORD & ATKINSON** (J W Rutherford, E N Atkinson), lum-  
 ber and building material; office 17 Government—phone 1176, yds  
 Lyman av rear Sou Ry Frt Depot—phone 912 and Newbridge N C—  
 phone 8196  
 Rutledge Edmund, student, h 209 Cumberland av  
 Rutledge Fredk (Mabel R) (Fredk Rutledge & Co) and notary 31½ Pat-  
 ton av, h 209 Cumberland av  
**RUTLEDGE FREDK & CO** (Fredk Rutledge, Miss Lula F Hartsell)  
 genl ins 31½ Patton av—phone 1487  
 Rutledge Jas (Lucretia), concrete finisher, h 521 Broadway  
 Rutledge Lee, h 521 Broadway  
**RUTLEDGE REEVES** (Ruth), gen agt Globe Indemnity Co, office 31½  
 Patton av—phone 1539, h 28 Tacoma—phone 4382

## REEVES RUTLEDGE

All Forms Casualty Insurance and Bonds  
 All Claims Paid Direct

General Agent GLOBE INDEMNITY CO.

31 PATTON AVE.

**I**NSURE  
Your  
Salary  
With Us.

**N**EVER  
Carry  
Your Own  
Risk

**S**AFETY  
Is the  
Best  
Policy

**U**NLESS  
You Are  
a Capi-  
talist.

**R**EST Easy  
If You  
Have

**A**N  
Accident  
We Will

**N**OT Keep  
You  
Waiting to

**C**OLLECT  
Your  
Claim

**E**VERY  
Claim  
Promptly  
Paid.

Imperial  
Life  
Insurance  
Company

Home Office  
Asheville,  
N. C.  
Phone 495

**MOALE & MERIWETHER** Real Estate and Insurance

Phone 661

CITY AND SUBURBAN PROPERTY, Farms and Timber Lands

**ROBT. J. LEWIS FUNERAL HOME** FUNERAL DIRECTORS  
AND EMBALMERS  
Lady Assistant—Auto Ambulance Service 97 E. College Street Phones 62-683

522 ASHEVILLE, N. C. (1925) CITY DIRECTORY

**FITZGERALD REALTY CO.**

Real Estate in All Its Branches

Loans, Automobile and Fire Insurance

Phone 4027-J

60½ Patton Ave. (Opp. P. O.)

- RUTZLER GEO F** (Oma E), fire ins engrn mngr ins dept Commercial Trust Co, h 306 e Chestnut  
 Ryals Florence Miss, rms Bryan Hotel  
 \*Ryan Jessie M, student h 84 Valley  
 \*Ryan Walter (Jennie), bell boy Battery Park Hotel, h 84 Valley  
**RYAN WALTER B**, with Commercial Service Co, res Charleston S C  
 \*Ryder Geo, h 15 Catholic av  
 Ryder Mary E Miss, h Amboy rd, W Asheville  
 Rylant Thos, emp Allport Const Co, h 67 Magnolia av  
 Rymer Andrew W (Margaret), county welfare officer, ofc Court House Annex, h Burnsville Hill  
 Rymer B Evelyn Mrs, cashr-S & W Cafeteria, rms 47½ e College  
 Rymer Chauncey D (Evelyn), slsmn Bryant Motor Sales, rms 47½ e College  
 Rymers Ellen Mrs, h 16 West No 1  
 Rymer Frank, h Burnsville Hill  
 Rymer Furman H (Amy), bkkpr Court House, h 114 Westwood pl, W Asheville  
 Rymer J Royce, clk E C Jarrett, h R D 4  
 Rymer Leona, wid J F, clk Bon Marche, h 76 Arlington  
 Rymer Robt B (Lucy), slsmn Brown Motor Co, h Madeline av, W Asheville  
**RYMER W H** (Fannie), mngr W H Rymer (Inc) and wholesale pianos and player pianos 12 Government—phone 3516, h 85 e Chestnut—phone 2692  
**RYMER W H** (Inc), pianos, player pianos, phonographs and musical mdse, 12 Government—phone 3516, W H Rymer mngr (see back cover)

**M C BEE STOVE CO.**

A. C. McBee, Propr.

We buy, sell, exchange and repair Stoves and Ranges

Phone 3187

55 Broadway

**North Carolina Realty Co.**

J. H. GROGG, Sec.-Treas.

General Real Estate, Building Contractors, Rentals,  
Loans, Investments, Automobile and Fire Insurance  
78 PATTON AVE. (CLASSIC BLDG.)  
Phones: Office 2581; Rental and Ins. Dept. 1129

**S**

- S & W CAFETERIA** (Inc), 43 Patton av, W E Langford mngr  
 Saad Chas, clk R K Maloof, h 48 Merrimon av  
**SABIN ARTHUR** (Abigail), genl ins 45 Amer Natl Bnk Bldg—phone 366, h 65 Anandale av—phone 3999-W  
 Sabin R M, tchr High Schl, h 46 Charlotte  
 Sabiston Borden, student, h 21 Edwin pl  
 Sabiston Dorothy Miss, clk Bon Marche, h 21 Edwin pl  
 Sabiston Katie Miss, h 21 Edwin pl  
 Sabiston M Robt (Clara Belle), contr, h 42 Furman av  
 Sabiston Matthew R (Roda C), h 121 Edwin pl  
**SACKS LOUIS**, sales mngr J T Harney's Private Sales Organization, h (s) Asheville, (w) Lakeland Fla  
 Sadelson Howard D (Hattie), carp, h 38 Bennett  
 Sadler Jno L (Katherine E), trav slsmn Tractor & Mach Sales Co, h 74 Conestee  
 Sadler Robt S, mech Tate-Morrow Motor Co, h 40 Furman av

**R. Emmett Smith & Co.**  
PUBLIC ACCOUNTANTS AND AUDITORS  
AUDITS—TAX SERVICE—SYSTEMS

DRHUMOR BLDG.

PHONE 4287-W

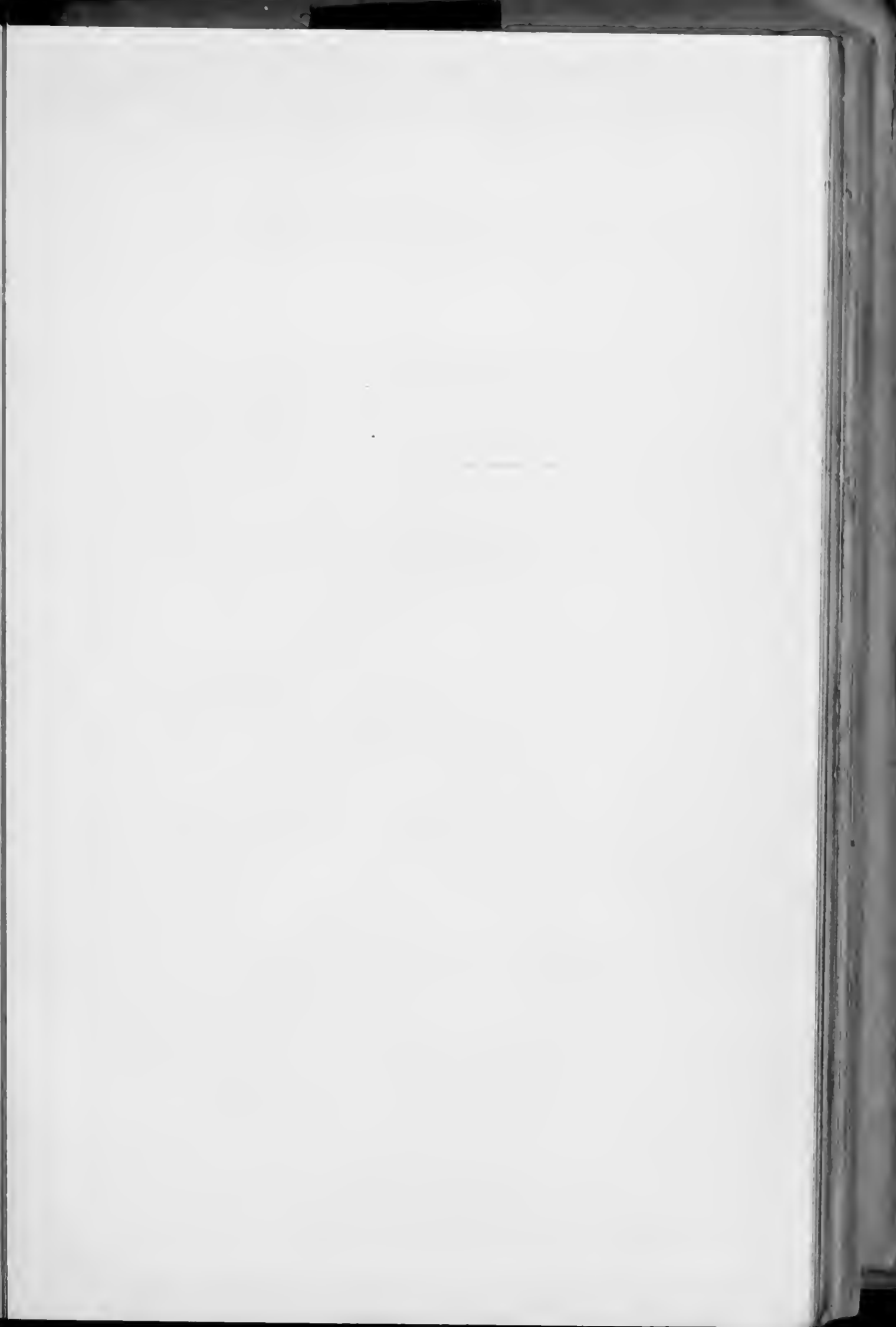

# St. Genevieve of The Pines

COLLEGE—LYCEE—ACADEMY—GRAMMAR SCHOOL  
Victoria Road



A Boarding and Day School Distinguished for Its Refining Influence  
Conducted by the

**SISTERS OF CHRISTIAN EDUCATION**



COLLEGE—Four years' course leading to the A. B. degree.

THE LYCEE—A two years' course in French for High School Graduates at the completion of which a diploma is awarded.

Exceptional advantages are offered in Music, Art, Elocution, Domestic Science, Secretarial Course.

ACADEMY—Four years' course (College Preparatory, Literary and Scientific).

GRAMMAR SCHOOL—Eight years' course.

ATHLETICS—Basket Ball, Tennis, Gymnastics, Horseback Riding, Dancing under the direction of qualified teachers.

Lessons are given in the open air during almost the entire year.  
For Catalogue Apply to the Reverend Mother.



**CAROLINA****Coal & ICE CO.**Phone **130****"M & W" INDIAN**66 PATTON AVE.  
Prompt Delivery Weights Accurate

ASHEVILLE, N. C. (1925) CITY DIRECTORY

523

Safe-Cabinet Co of Marietta Ohio, 60½ Patton av, P D Cobb, F B Bibb  
reprs

Sage Harry (Arthur M Field Co), h 44 Brevard rd, W Ashev

**SAHACHTS HERBERT M** (W Evelyn), mngr class dept The Ashev  
Times, h 39 Merrimon av

Sailors Eunice Miss, tehr Park Av Schl, h 30 Cumberland av

St Charles Barber Shop (E E Stanberry and C M Williams), 7½ Hay-  
wood

St Dunstan's Lodge, 83 St Dunstan's rd

**ST GENEVIEVE OF THE PINES** (School for Young Ladies), Victoria  
rd—phone 696; Mother Superior in charge (see opp)

\*St James A M E Church, Hildebrand cor Pine

St John Leon (Katherine), trav repres Ashev Advocate Pub Co, h  
Washington av, GraceSt John Lula I Miss, sec B H Sumner Real Estate, h 295 Cumberland  
av

St John Ruth E Miss, stengr Natl Bk of Com, h 295 Cumberland av

St Joseph's Sanitarium, 428 Biltmore av, Sisters of Mercy in charge

**ST LOUIS SHOE SHOP** (Fred O Wilkie), repairers 4-6 w College—  
phone 2041**ST LAWRENCE CATHOLIC CHURCH**, Haywood cor Flint, Rev L J  
Bour rector, Rev C A Adler curate (see p 22)

St Luke's Episcopal Church, Chunn's Cove

St Mary's Parish (Episcopal), 337 Charlotte

St Mathias Episcopal Church (epis) s Beaumont and Valley, Jones  
Jacob R Rev, pastor\*St Paul's Baptist Church, 170 Fayetteville, W Ashev, Rev E W Dixon  
pastor

\*Salder Homer (Dilly), transfer man Sou Ry, h 83 Clingman av

**SALE FRED L** (Myrtle W) (Sale & Pennell) and notary 708 Jackson  
Bldg, h 274 Merrimon av—phone 2579**SALE & PENNELL** (Fred L Sale, Geo and Burgin Pennell), attys at  
law 708 Jackson Bldg—phone 2261

Sales Clyde (Ruth, lab, h Fairview rd, Bilt

Sales Furman C (Mary J), electr, h Hendersonville rd, Bilt

Sales J C (Blue Ridge Gro Co), res Fletcher N C

Sales Julius, chauf Davidson & McClunney Co (Inc), h Fairview rd,  
Bilt

Sales L Paul (Josephine), trav slsmn, h 95 Virginia av, W Ashev

Sales Ora E (Lula E), h Fairview rd, Bilt

Sales Vance, lab, h Fairview rd, Bilt

Saliaris Kimon (Plaza Cafe), rms 3 Plaza

Sallade Jos G (Mary), city and county veteraniarian, h 49 Majestic av,  
W Ashev

Salley Lottie L Miss, cashr Prudential Ins Co, h 84½ Edwin pl

Salley Frank M (Kathleen), mngr, h 110 Woodrow av

Salmer Theo, rms 48 n Spruce

\*Salter Coleman, lab, bds (r) 471 French Broad av

\*Salter Jno (Emma), h 223 Beaumont

\*Salter Leonora, h 223 Beaumont

\*Salter Wm (Ella), emp Sou Ry, h (r) 491 s French Broad av

\*Salvage Rosella, Greer's Wet Wash Laundry, h 117 Ora

Salvation Army Hall, 124 w Haywood, Capt W L Hall in chg

Salvation Army Headquarters, 15 s Ann, Capt W L Hall in chg

J. R. DURRETT  
**DURRETT & SON GARAGE**  
F. E. DURRETT  
GENERAL AUTO REPAIRING  
Dealers in Auto Parts, Tires and Tubes. Agents for  
Dunn Bros. Cord Tires and Tubes and Dunn Bros.  
Batteries. 285 Patton Ave.**HILL'S**

The

White

Market

Phones:

3561-3562

City

Market

Paramount

Sausage

**BLUE RIDGE BUILDING & LOAN ASSOCIATION**

No. 1 HAYWOOD ST.

Best SAVINGS, INVESTMENT AND BUILDING PLAN KNOWN

We Sell 5% Non-Taxable Investment Stock Cashable on 90 Days Notice

J. E. RANKIN, President

EDWIN L. RAY, Sec.-Treas.-Mngr.

# T. P. JOHNSON & COMPANY

SHEET METAL WORKERS

All Kinds of Roofing, Guttering and Conductor Work—Metal Ceiling, Skylights and Galvanized Iron Cornices

Office and Shop, 157 Biltmore Avenue

Phone 325

**Southern Steel & Cement Co.**  
"Building for the Future"

10 North Pack Square  
Home of ATLAS PORTLAND CEMENT  
Phones 974 and 3622

**ACME  
PAINT  
Shop**

**Auto  
Painting  
Sign  
Painting**

**Outdoor  
Advertis-  
ing**

**PHONE  
4057-W**

**11  
Southside  
Ave.**

524

ASHEVILLE, N. C. (1925) CITY DIRECTORY

- Samayoa Gloria Miss, student, h 147 e Chestnut  
 Samayoa Henry, h 147 e Chestnut  
 Samoyoa Lolita Miss, student, h 147 e Chestnut  
 Samayoa Margarita Miss, student, h 147 e Chestnut  
 \*Sambig Wm (Willie M), lab, h 118½ Church  
 \*Samons Rachel, h 40 Beec Hill  
 Sample Alice P Mrs, h 34 Vivian  
**SAMPLE FURNITURE CO** (Inc), furniture, house furnishings stoves ranges, phonographs etc, 57 Broadway, Phone 2471, L O Golithly pres, C S Freel v-pres, A H Houston sec-treas. (see top lines)  
 Sample Gertrude Mrs, occupational therapy director U S Vet Hosp, h C S Vet Hosp No 60 Oteen N C  
 Sample Grace Miss, head nurse Clarence Barker Mem Hosp, rms 16 All Souls Crescent, Bilt  
 Sample J Harry, atty 315-21 Legal Bldg, h 3 Aston pl  
 Sams Alfred E (Lessie), asst engrn Langren Hotel, h 38 Atkinson  
 Sams B Thelma Miss, student, h Fairview rd, Green pk, s Bilt  
 Sams Banche Miss, h 49 w Haywood  
 Sams Claude C (Estelle), bkkpr Citizens Tfr & Coal Co, h 122 s French Broad av  
 Sams Chas H, carp, h Woodfin N C  
 Sams Cora Lee Mrs, clk Guarantee Shoe Store, h 31 Elizabeth  
 Sams Edwin L (Agnes), slsmn Richbourg Motor Co, h 68 Brevard rd, w Ashe  
 Sams Ernest B, stkkpr Goodlake Motor Co, h 127 Broadway  
 Sams Erwin P, County engrn office County Agril & Engng Bldg, h 570 Merrimon av  
 \*Sams Eugene, mach, h 255 Ashland av  
 Sams Flora, wid J W, h 292 Broadway  
 Sams Flossie Miss, h 203 Logan av w ashe  
 Sams Frank L (Daisy), slsmn Caro Creamery Co, h Hazel Mill rd w Ashev  
 Sams Geo (Sallie), taxi service, 49 w Haywood, h same 231 Haywood  
 Sams Guston B (Virginia D), asst opr Mutual Oil Co sta No 3, h \*Sams Hampton (Mary), lab, h 45 Brick  
 Sams Harold, hlpr, h 203 Logan av w Ashev  
 Sams Henry R (Mabel), lmrn, h Fairview rd Green pk s Bilt  
 \*Sams J Hampton (Mary), porter Ashev Ice Co, h 4 Brick  
 Sams J Ray, student, h Fairview rd Green pk s Bilt  
 Sams J Robt (Cora E), chauf Citizens Transfer & Coal Co, h 58 Jefferson dr  
 Sams Jno C, lino opr Miller Press, h 86 w Haywood  
 Sams Lattie T (Minnie), cement wkr, h 4 Hall  
 \*Sams Lee (Irene), porter, rms 160 Hill  
 Sams Leonard F (Lalen), emp City, h 128 w Haywood  
 Sams Liston (Lonnie), printer Groves Printing Co, h 203 Logan pk w Ashev  
 Sams Lonnie Mrs, opr Sou Bell T & T Co, h 203 Logan pk w Ashev  
 Sams Maythorne Miss, laund, h 58 Jefferson dr  
 Sams Nell Miss, h 34 (37) Galax av w Ashev  
 Sams Nellie P Miss, phone opr Sou Bell T & T Co, h 318 Patton av  
 Sams Robt, tr driver Citizens Tfr & Coal Co, h 58 Jefferson dr  
 Sams Robt B (Sue), real est, h 203 Logan pk w Ashev

**Brown Realty Co**  
**REAL ESTATE & FIRE INSURANCE**

**PACK  
SQUARE  
PHONE**

19

# WEST ASHEVILLE PHARMACY

THE REXALL STORE

GEO. A. SHIEDER, Propr.

PRESCRIPTIONS CAREFULLY COMPOUNDED

HEADQUARTERS FOR SCHOOL BOOKS AND SUPPLIES

418 Haywood Road (Next Door to P. O.)

—Phone 2316-1071—

West Asheville

ASHEVILLE, N. C. (1925) CITY DIRECTORY

525

Sams Robt E (Julia), salve mnfr, h 292 Broadway  
Sams Robt J (Daisy), carp, h Woodfin N C  
Sams S Jefferson (Mary E), carp Ashev Cot Mills, h 86 w Haywood  
Sams Sylvester, carp J C McPherson, h Baird's Cove  
Sams Thad W, h 35 Atkinson  
Sams Wm B, bds 33 Eugene av  
Sams Zeb V (Lucy), clk J A Baker Pkg Co, h Hazel Mill rd, W Ashev  
Samson E Gertrude Miss, h 76 n Liberty  
Samson Lewis N, h 76 n Liberty  
Santee Bessie Miss, tchr Claxton Schl, h 278 Merrimon av  
\*Samuel Andrew (Dera), porter, h 121 Black  
\*Samuels Haskell, dish washer Sanitary Cafe, h 103 Valley  
\*Samuels Hilliard, orderly The Meriwether Hosp (Inc), h same  
Sanborn Chas G (Flora), contr supt, h 4 Lufty av, W Ashev  
\*Sanders Clarence, waiter, h 4 Velvet  
\*Sanders Corrie, cook, rms 116 Hill  
\*Sanders Ella, dom, h 138 Eagle  
Sanders Geo P (Grace M), mngr Albirt Hotel, h same  
\*Sanders Harrison (Jessie), lab, h 6 Short McDowell  
\*Sanders Jno (Janie), f 144 Poplar  
\*Sanders Joe, truck drvr Melvin Presley, h 172 Southside av  
Sanders Junius P (Della), engrn Sou Ry, h 40 Pine Grove av  
Sanders Junius L, student, h 40 Pine Grove av  
\*Sanders Lavinia, h 33 Hidebrand  
Sanders Lilla Miss, h (s) 237 Haywood  
Sanders Marius B (Annie), h 63 Anandale av  
\*Sanders Nettie, boarding, 48 Hill, h same  
\*Sanders Newell, helper McRary & Son, 16 Davison  
\*Sanders Ora, dom, h 24 Blanton  
\*Sanders Sheperd (Lillie), mechanic, rms 71 Livingston  
Sanders Violet Mrs, welfare wkr, h 103 Montford av  
\*Sanders Waddell, lab, h 42 Wallack  
Sanderson Earl W (Effie), bkkpr W G Taylor, h 115 Arlington  
Sanderson Earl W (Effie), bkkpr, h 115 Arlington  
Sandford Frank, student, h Chiles av, Kenilworth  
Sandford Thelma J Miss, music tchr, ofc Biltmore High Schl, h Chiles av, Kenilworth  
Sandford W Francke Rev (Ruth), pastor Biltmore Meth Ch, h Chiles av, Kenilworth  
Sandford W Francke Jr, student, h Chiles av, Kenilworth  
Sands & Co, genl mdse, 378 Depot, M L Smiley mngr  
Sanford Aileen Mrs, h 21 Blake  
\*Sanford Geo (Sarah), dyer and clnr W W Hayes, h 38 McDowell  
Sanford Herbert S, meat ctr Felmet Bros, rms 83 Central av  
Sanitary Cafe (Jas Kontas), 60 Biltmore av  
Sanitary Laundry (Eugene Wilder), 267 Broadway  
Sanner Annie Mrs, h 16 Broad  
Sanner Idu Miss, bkkpr S Sternberg & Co, h 16 Broad  
Santee Bessie, tchr Claxton Schl, h 16 Broad  
Sarafian Lavon G, mngr Retail Dept Piedmont Elect Co, h 15 Baird  
Sarafian Nevart Miss, cashr Sou Bell T & T Co, h 15 Baird  
Sarafian Zerouhi H, wid Hagoup, h 15 Baird  
Sargeant St Lawrence, repr Underwood Typewriter Co, h Hendersonville N C

Ranges

Phones: Sales Dept 3429; Contract and Service 879; General Office 69; Supt's Office 1400

Gas  
ASHEVILLE POWER & LIGHT COMPANY

## J. C. McPHERSON

Plumbing, Steam and Hot Water Heating—Slate and Tin Roofing  
Galvanized Iron Work

33 CAROLINA LANE

PHONE 133

Manufacturers  
Wholesale Dealers  
Contractors

**MORTON JONES & CO., Inc.**  
310-316 Southside Ave.  
PHONE 1276

Roofing  
Sheet Metal  
Warm Air Heating  
Supplies

**PILOT LIFE INSURANCE CO. of Greensboro, N. C.**  
"The largest service to the largest number." Complete protection, Life, Disability, Double Accident Indemnity, Accident and Health Insurance.  
Asheville Office 510 Legal Bldg. Phone 87-J  
W. P. MORRIS O. L. EDWARDS J. H. MORRIS

**WEBB ELECTRIC CO.**  
ELECTRICAL CONTRACTORS  
Estimates Cheerfully Furnished  
116 Patton Ave.  
Phone 4456

526 ASHEVILLE, N. C. (1925) CITY DIRECTORY

- \*Sartor Chas B (Willie), h 76 Livingston
- \*Sartor J W, porter Pullman Co, h Southside av
- Sarsfield Dix, reporter, h 287 e Chestnut
- Sarsfield G Lynn (Mamie), contr, h 287 e Chestnut
- Sarsfield Lynn, student, h 287 e Chestnut
- Sarsfield Mamie S Mrs, tchr Cecil's Bus College, h 287 e Chestnut
- \*Satchel Mary, dom, 82 Westwood pl, W Ashev, rms rear same
- Satterfield Stella, wid G R, h 330 Patton av
- \*Satterwhite Alex, gros and eating hse, 1 Ralph, h 1½ same
- Satterwhite C B, clk P O, rms 24 w College
- \*Satterwhite Dock, porter Gilmer's, h 20 Rector
- \*Satterwhite Jacob (Lola), lab, h 224 Biltmore
- \*Saulton Nova, cook, h 11 Baxter al
- Saunders Belva L Miss, tchr, h 76 Houston
- \*Saunders Carrie, cook, 130 Edwin pl (G P)
- Saunders Gerard H, slsmn W T Rowland, rms 33 Vance Crescent, W Ashev
- Saunders Hubbard (Ruth), presser, h 40 Davidson
- Saunders Katherine, wid E P, h 107 Coleman av
- \*Saunders Rosa B, student, h 4 Woodrow av
- Saunders Victoria H, wid B G, h 233 s Grove
- \*Saunders Wm (Lula), lab, h 40 Davidson
- Saunwooke Edwd (Mabel), foremn, bds 99 w Haywood
- Savage Benj H (Cora), carp, h 14 s Grove
- Savage Chas T (Dolly W), trav slsmn Morris & Co, h 77 Magnolia av
- \*Savage Mary, cook, h 56 Beech Hill
- Savio Jno, cook Kenilworth Inn, h same
- \*Savoid Tressie, h 179 Livingston
- Sawyer Allie Mrs, cook Farmers' Lunch, h Beaverdam rd, Grace
- Sawyer Arthur H (Ethel), timekpr Sou Ry, h 16 Reynolds, W Ashev
- Sawyer Automotive Equipment Co (E C Sawyer), 18-20 Church
- Sawyer C Belle, wid Marshall, h 18 Morgan av
- Sawyer Chan C (Blanche), fireman French Broad Flooring Co, h Burnsville Hill
- Sawyer Clarence, driver Yellow Cab Co, h Crescent, Grace
- Sawyer Clarence (Carrie), pres Sawyer Grocery Co, h 123 Biltmore av
- Sawyer Edgar H (Pearl), sales mngr Logan Motor Co, h 44 Hiawassee
- Sawyer Edna Miss, clk F W Woolworth Co, h R D 5
- Sawyer Elliott G (Allie), emp Ashev P & L Co, h Crescent, Grace
- Sawyer Eugene C (Sawyer Motor Co) and (Sawyer Automotive Equipment Co), h 123 Biltmore av
- Sawyer Evelyn Mrs, emp Mtn City Ldy
- \*Sawyer Flora, h 32-34 Brick
- Sawyer Grace Miss, stengr Hawkins & Van Winkle, h 18 Morgan av
- SAWYER GROCERY CO (Inc)**, wholesale and retail grocers, 32 e College—5 phones 1800, Clarence Sawyer pres, J M Bridges v-pres, J P Sawyer sec-treas
- Sawyer Grover C (Sadie), foreman Bingham Schl, h Riverside Hghts (R D 5)
- Sawyer Herbert L, clk Elmore & Son, h 287½ Patton av
- Sawyer J W (Tessie), chauf, rms 293 Biltmore
- SAWYER JAMES** (Elizabeth), internal medicine, asthma and lung trouble a specialty, 37½ Biltmore av—phone 3128, h same

**ASHEVILLE ICE COMPANY**  
Wholesale and Retail Dealers in Pure Mount Mitchell Ice  
24 SOUTH MARKET STREET PHONES 72 AND 158

# HARE'S FUNERAL HOME

FUNERAL DIRECTORS AND EMBALMERS

AUTO AMBULANCE SERVICE

Telephone 279

Corner Michigan Avenue & Haywood Road

West Asheville, N. C.

ASHEVILLE, N. C. (1925) CITY DIRECTORY

527

Sawyer Jas L (Alma), carp, h Swannanoa rd  
Sawyer Jas P, sec-treas Sawyer Grocery Co, h 123 Biltmore av  
Sawyer Jno L (Emma), shoe repr, 2 Buttrick, h 5 Pearson al  
Sawyer Jno Y (Nancy), condr Ashev P & L Co, h 53 East  
Sawyer Mildred L Miss, h 53 East  
Sawyer Motor Co (E C Sawyer), 18-20 Church  
Sawyer Oscar E (Tabitha), collr, h 63 Woodrow av  
Sawyer R N Mrs, tr nurse, Biltmore, h same  
Sawyer R Holmes, slsmn Sawyer Motor Co, h 123 Biltmore av  
Sawyer Renna E Miss, bkkpr Middlemount Gardens, h 112 Blanton  
Sawyer Swann T (Ruth), shoe repr 267 Patton av, h 287½ same  
Sawyer W C, emp Farmers' Federation, res Swannanoa N C  
Sawyer W J, engrn Sou Ry  
\*Saxton Chas E, treas Buncombe Co & Dist Fair Assn, res Morgan-  
ton N C  
\*Saxton Carrie, cook, rms 159 e College  
\*Saxton Docia, cook, h 11 Snathers la  
\*Saxton Fisher, student, h 47 Short  
\*Saxton Hugh (Eva), lab, h 47 Short  
Saxton Mary H Miss, supt and tr nurse-in-chg Edgewood Cottage  
Sanitarium, h same  
\*Saxton Otis, butler, h 47 Short  
\*Saxton Susie, parlor maid The Manor, h same  
Saxton Theron P (Willie M), engrn George Vanderbilt Hotel, rms 56  
Hiawassee  
Sayles H F, clk P O, h Fairview rd  
Saylor C W, fremn Sou Ry  
Sayre Margaret Mrs, h 294 Hillside  
Sayre Minnie Clark Mrs, h 98 Asheland av  
\*Scales Maggie, h Knob Circle, W Ashev  
Scarborough J Danl (Addie M), carp, h Maretta cor Academy, S Bilt  
Scarborough Nina Miss, waitress, h 40½ Central av  
Scarborough Wm B Jr (Florence), emp Hans Rees' Sons, h Chestnut  
Ridge Pk  
Scarborough Wm L (Cordelia), slsmn Taylor Feed & Flour Co, h 57  
Hiawassee  
Schachte Herbert M (Evelyn W), adv mn, h 29 Merrimon av  
Schoffner Walter J (Marie F), ins agt Metropolitan Life Ins Co, h 4  
Birch  
Schaudler David S (Sarah), gro, 47 Oak, h 45 same  
Schartle D Norman (Pearl), slsmn Dr T C Smith Co, h 20 Holland  
Schartle Jno W, h 36 Orange  
Schartle Linda Miss, organist First Presby Ch, h 36 Orange  
Schartle Willie F Miss, asst Miss E J K Moore, h 36 Orange  
Schas Benj, pres The Standard (Inc), h 53 Vance  
Schas Harry (Fannie), h 51 Central av  
Schas Leon, clk The Standard (Inc), h 53 Vance  
Schas Madeline Miss, bkkpr The Leader, h 51 Central av  
Schas Michael (Eva), gro, 241 e College, h 53 Vance  
Schas Morris (Annie), rms 18 Vance  
Schas Sadie Miss, clk The Standard (Inc), h 53 Vance  
Schas Tillie Miss, sec-treas The Standard (Inc), h 53 Vance  
Schatzinger Wm, house mech Langren Hotel, h same  
Scheff Ladislav D, phys Winyah San, h same

C. C.

McCarty

Realtor

Real  
Estate  
Rentals  
and  
General  
Insurance

60½ Patton  
Ave.

Phones:

Office  
3092-W

Res.  
2078-W

JOHNSON DRUG CO.  
Your drug store protection is our profession  
"ON THE SQUARE"  
22 N. PACK SQ.  
PHONES 2141 & 4429

## RED TOP CAB COMPANY, Inc.

Red Top Cab Service—

"U Drive 'Em Service

PACKARD AND CADILLAC CARS FOR TOURING

Phones 900-331-332

# Visitors Welcome!!

Asheville Chero-Cola Bottling Co.



**:-: ROBERT P. JACKSON :-:**  
REAL ESTATE, RENTALS, LOANS, AND FIRE INSURANCE

309 JACKSON BLDG. PHONES 4471 AND 2769

528

ASHEVILLE, N. C. (1925) CITY DIRECTORY

- Schell J Q, yd clk Sou Ry, h Haywood rd, W Ashev  
Schell Jas H (Ammor), plmbr, h 3d st, Bilt  
Schell Mamie Miss, h 153 s Liberty  
\*Scherad Alma, tchr, rms 99 s Grove  
\*Scherd Mitchell (Daisy), city emp, h (r) 413 Altamont av  
\*Scherd Wm, h (r) 413 Altamont av  
Scherr Max (Bessie), (L M Cadison & Co), h 21 Arlington  
**SCHINDLER CREDIT CO** (Herman A Schindler), 413 Depot  
**SCHINDLER HERMAN A** (Schindler Credit Co), h 83 St Dunstan's Circle  
Schissler Gladys D Miss, tr nurse, h Unaka av, Linwood Pk, Bilt  
Schissler Jno E (Jennie D), mech engr, h Unaka av, Linwood Pk, Bilt  
Schlientz Hubert W, slsmn Kennard Notion Co, h 88 Charlotte  
Schmalbach C Miss, clk Denton & Co, h 232 Haywood  
Schochet Eugene, clk J B Schochet, h College Pk pl  
Schochet J Barney (Jennie B), dry goods, 9-11 Broadway, h 24 College Pk pl  
Schochet Lillian Miss, h 24 College Park pl  
Schoenheit W Edwd, house phys Winyah Sanatorium, h 52 Reed  
Schoenheit Wm A (Grace), mngr Winyah Sanatorium and Bacteria Therapeutic Lab, h 52 Reed  
**SCHOEPP JOS H** (Carrie A), supt of streets, public bldgs and parks, commissioner of public works, h 77 Montford av  
Schoepf Julia K Miss, h 77 Montford av  
Schofield H B & wife, h 11 Howland rd (G P)  
Schooler W L, engr Sou Ry  
Schopp Fredk A (Eva), (Langren Barber Shop), h 37 Carter  
**SCHORR WM B** (Corrie B), shop foreman Miller Press, h 279 Hillside  
Schott Chas A, barber Langren Barber Shop, h 69 Magnolia  
Schroder Carl O (Berdie), mngr Great A & P Tea Co  
Schrum Karl H (Bertha), h 67 (75) Washington rd  
Schryber Arthur, lather, bds 367 Blitmore av  
Schryer Ray, clk P O, h Fletcher N C  
Schuman Gladys Mrs, bds 115 Haywood  
Schuessler Christine R, wid C S, h 107 Merrimon av  
Schwalm Harry G (Adele), adv man Ashev Times, h 93 Church  
Schwartz Wm, gro, 49 Central av, h 23 Harrison  
Schweitzer Jno A Sergt (U S Army instructor Bingham Military Schl), h Bingham Hghts  
**SCHWINGEL J WM**, mngr The Bradstreet Co, rms 6 Law Bldg  
Scott Anna L, wid Geo F, h 200 Haywood  
\*Scott Alfred (Laura), h 16 Hazzard  
\*Scott Benj (Ruth), cmp Sou Ry, h Fair opp R R Yds  
\*Scott Bessie, laund, h 30 Dickinson  
Scott Chas B (Mary E), sheet metal wkr T P Johnson, h 26½ Harrison  
Scott Chas S (Johnette C), engr h s s Beaver Lake (R D 1)  
Scott Clara, wid W A, h 268 Chestnut  
\*Scott Dosier, dish washer New York Cafe, h 128 Poplar  
Scott Edwd F (Lila), mngr, h 25 Crescent  
Scott Florence Mrs, h 83 Starnes av  
\*Scott Geo, lab, h 10 Gudger  
Scott Geo E, student, h 25 Crescent

## EDWARD A. FARLEY

R. L. CHANCE, Manager

Head to Foot Outfitters for Men, Women and Children  
(Charge Accounts Solicited) . 76 Patton Avenue Phone 176

# Cecil's Business Colleges

ASHEVILLE, N. C. (1925) CITY DIRECTORY

529

**SCOTT, CHARNLEY & CO.**, certified public accountants, 406 Jackson Bldg—phone 747, A E Copeland mngr (see also card at Classified Public Accountants)

## SCOTT, CHARNLEY & CO.

CERTIFIED PUBLIC ACCOUNTANTS

406 JACKSON BLDG.

**Audits—Systems—Income Tax Service**

A. E. COPELAND, Res. Mngr.

Phones: Office 747; Residence 1022-J

Scott Grace Mrs, music tchr, bds 22 Orange  
 Scott Hannah E, wid W W, h 440 Depot  
 Scott Hattie M Miss, h 200 Haywood  
 \*Scott Hattie M, maid, h 468 s French Broad av  
 Scott Herman S (Typewriter Service Co), rms Y M C A  
 \*Scott Hester, cook, h (r) 39 Courtland av  
 Scott Jas L, slsmn Laurel Park Estates (Inc), h 29 Ravenscroft dr  
 \*Scott Jno, lab, bds 335 Ashland av  
 \*Scott Jno (Minnie), lab, h 94 Pine  
 Scott Karl (Vorie), h 19 Vance  
 Scott L Roy (Annie), mech, h Burnsville Hill  
 \*Scott Lizzie, dom, h (r) 295 Cumberland av  
 \*Scott Marlon (Azales), chauf, rms 33 Rector  
 \*Scott Oscar (Rossie), painter, h 176 Hill  
 Scott Robt C (Dorothy), phys 326-327 Haywood Bldg, h 108 Woodward av (N P)  
 Scott Robt L (Pearl P), auto mech, h 51 Cumberland av  
 Scott Saml O (Coffee Cup Cafe), h 440 Depot  
 \*Scott Sewell, shoe shine parlor 18 Eagle, h 120 Pine  
 \*Scott Thos, bootblack Do-Drop Inn, h 81 Lexington av  
 Scott Wm B (Benia), weaver, h 6 View  
 Scott Wm C (Voree), h Haywood rd extd, W Asheville  
 Scott Wm Sidney (Eustace), printer, h 57 Dorchester av, W Asheville  
 Scott Wilson (Mary), h 3 Forest rd, Kenilworth  
 \*Scott Wiseman (Nannie), h 23 Short  
 Scribner Wm D, upholster 183 Broadway, h Grove Pk  
 Scribner Pearl Miss, tchr Claxton Schl, h 319 Merrimon  
 Scrivner Jno H (Annie R) (Scrivner & Dunn), h 10 Virginia av (N P)  
 Scrivner Jno H (Annie R), sea capt, h 10 Virginia av (N P)  
 Scrivner Norman S, student, h 10 Virginia av (N P)  
**SCRIVENER & DUNN** (J H Scrivener, J E Dunn), real estate 317-318 Drhumor Bldg—phone 665  
**SCROGGS CLARENCE R**, tel editor The Asheville Times, h 41 Virginia av (W A)

**SONDLEY BLDG.**  
 Phone 1100  
 Competent  
 Help  
 Furnished



Hudson & Essex Cars  
 They Serve You for Years  
 Wearer Motor Co.  
 (Inc.)  
 29-31 Spruce St.  
 Asheville, N. C. Phone 2211-840



**GRACE SUPPLY CO.**  
 "The Big General Store" where Service and Quality reign supreme. Be one of our many satisfied customers 637 to 641 Merrimon Ave., Grace. Phones 1139-2557-W

**MOALE & MERIWETHER** Real Estate and Insurance  
 Phone 661  
**GENERAL AGENTS UNITED STATES FIDELITY AND GUARANTY CO.**

**FORDS, DODGES, BUICKS AND WILLYS-KNIGHTS**  
**DRIVE 'EM YOURSELF**  
**ASHEVILLE TAXI COMPANY**  
 160 BROADWAY PHONE 66

530 ASHEVILLE, N. C. (1925) CITY DIRECTORY

**Claverie's  
Pharmacy**

**P P S  
R H O  
S E N  
C S E I  
R S A L  
I S T  
P 26 I  
T and S  
O 1703 N**

Always at  
Your Service  
"Ask Your  
Doctor"

Scroggs Robt, painter Bud's Auto Paint Shop, h Broadway  
 Scruggs Building, Biltmore rd opp Depot, Bilt  
 \*Scruggs Chas (Mamie), lab, h 38 Bay  
 Scruggs Lemuel G (Dorothy), brkmn Sou Ry, h 33 Bartlett  
 Scruggs Richd G (Ida G), druggist, h 2 Halldane Apts  
 Scruggs Wm H Jr (Grace), phys 211 Drhumor Bldg, h 13 (20) Bennett  
 Scurrey M Eugene (Edith), barber Langren Barber Shop, h 116 Hay-  
 wood  
 \*Seabrook Curtis (Lelia), emp Vanderbilt Hotel, h 96 Hill  
 Seagel Benj, clk, rms 11-12 Commerce Bldg  
 Seagraves Leila B, wid A C, h 135 Spears av  
 Seals Jno (Elizabeth), firemn Sou Ry, rms 302 s French Broad av  
 Searcy Grover C (Anna M), overseer Ashev Cot Mills, h 41 Roberts  
 Searcy J Herman (Theola), lab, h Fairview rd, Bilt  
 Searcy Marvin, clk, h "Homewood" Chatham rd, Woolsey  
 Searcy Melvin (Emaline), carp, h Fairview rd, Bilt  
 Searcy Nancy, wid Frank, h Fairview rd, Bilt  
 Searcy Thurman L (Emma), h 5 Factory Hill  
 Searcy W Marvin, clk W A Davis, h "Homewood" Chatham rd, Woolsey  
 Searcy Williard (Louisa), lab, h Fairview rd, Bilt  
 Searcy Zack (Reedie), storage man Goodlake Motor Co, h 311 West-  
 wood pl, W Ashev  
 \*Searles Geo, lab, bds 45 Beech Hill  
 \*Searles Jack (Elizabeth), lab, h 75 s Beaumont  
 \*Searles Mansfield, lab, h 75 s Beaumont  
 \*Searles Mary L, dom, h 75 s Beaumont  
 \*Sears Cora J, student, h 193 s Grove  
 Sears Julian A (Estelle), mngr Langren Cigar Stand, h 56 Hiwassee  
 \*Sears Walter (Mattie M), chauff, h 193 s Grove  
 Sease Mary E Miss, h 296 e College  
 Seaton Elizabeth K Mrs, h Fairview rd, Bilt  
 Seawood Harriett Miss, rms 30 Bartlett  
 Seay J H, condr Sou Ry  
 Seay Jno F (Bertha), stock clk B & B Motor Co, h 96 Alabama, W  
 Ashev  
 Seay Joe B (Althea), clk M V Moore & Co, h 14 Rosewood av  
 \*Sebren Bessie, cook, h 54 Choctaw  
 Sebren Geo W (Iva), pres-treas Sebren Music Co, h 34 Highland  
 Sebren Music Co (Inc), publr 87 Patton av, G W Sebren pres-treas, J  
 B Hunnicutt sec  
 Seebeck Enid, wid Wm, cashr W U Tel Co, h 45 n Ann  
 Seebeck Willa M Mrs, gro 184 Patton av, h 45 n Ann  
 Seeger Wm A, florist E C Dickinson, h Pineburg Pk  
 Seel Fredk (May), musician Majestic Theatre, h 100 e College  
 Seele Oscar H, emp Sou Ry, h 381 s French Broad av  
 Seeley Horrace (Barbara), bkkpr Ashev P & L Co, h 88 Elizabeth  
 Seeley Fredk L (Evelyn), pres Grove Park Inn and owner Biltmore In-  
 dustries, h "Overbrook," Sunset Mtn  
 Seeth Clara B Miss, nurse 264 Hillside, h same  
 Seigle Barny (Sadie), carrier P O, h 60 Orchard  
 Seigler Cordie H, wid J B, h 15 Beverly rd, W Ashev  
 Seigler Hilliard B (Ruby), firemn Sou Ry, h 15 Beverly rd, W Ashev  
 Seigler Margaret Miss, 2d asst Pack Mem Pub Library, h 15 Beverly rd,  
 W Ashev  
 Selby Caroleen Miss, nurse Highland Hosp, h same

**Carolina  
Bonding &  
Insurance  
Co.**

Home State  
Corporation

Contractors,  
Builders,  
Guardian  
Executors,  
Administra-  
tor and  
All Court  
Bonds.

49 E. College  
Street  
Phone  
4071-W

**POOLE'S DYE WORKS, Inc.**

"THE ORIGINAL CLOTHES DOCTORS"

HIGH CLASS FRENCH CLEANING, PRESSING AND DYEING  
 CARPETS, RUGS AND HATS RENOVATED

14 BROADWAY

PHONES: OFFICE 1230; PLANT 4321



**McRARY & SON**  
 GENERAL MECHANICS, BODIES, SPRINGS  
 WHEELS AND GENERAL REPAIRS  
 —Sign Painting—

**FIRESTONE**  
**TIRES**  
 SOLID AND  
 PNEUMATIC

ASHEVILLE, N. C. (1925) CITY DIRECTORY

531

Selby Effie E, wid W H, bkkpr Goodlake Motor Co, h 50 Vance  
 Selby Jos (Lucy), investments and mngr Amer Natl Bank Bldg, ofc 46  
 same, h 36 Baird  
 Selby Mattie, clk Skyland Goodie Shop, h 50 Vance  
 Self Geo L (Minnie A), meh Barbers Supply House, h R D 3  
 Self Geo N, slmn Jackson Co, h 39 s French Broad av  
 Self Jas C (Girtha), typewriter repr, h Burnsville Hill  
 Self Jas E, student, h Sulphur Spgs rd, H H, W Ashev  
 Self Octa, wid Wm, rms 39 s French Broad av  
 Self Robt B Rev (Allie), pastor Horney Hghts Free Will Bapt Ch,  
 h Sulphur Spgs rd, H H, W Ashev  
 Self Robt Ottis (Sara C), chf clk State Corp Comn, h (s) 79 Cumber-  
 land av  
 Self Vera Miss, asst Dr C C Bennett, h 39 s French Broad av  
 Sellers Isaac A (Lissie A), painter R E Bowles, h 47 Cumberland av  
 Sellers L H, v-pres Ashev Cotton Mills, res Greensboro N C  
 Sells J Boushong (Minnie), lmbr inspr W G Taylor, h 157 Asheland av  
 Semer Jos T Jr, h 40 Clayton  
 Semler Harry (Sadie), slsmn Ashev Candy Co, h 29 Cherry  
 Semple Johannah M Miss, h 16 Bearden av  
 \*Semster Wesley, lab, h 38 Sassafras  
 Seney Mae H Miss, clk Ashev Citizen, h 178 Montford av  
 Senn Ruth Miss, stngcr The Man Store, h 207 s French Broad av  
 Sentelle J E, trav repr Ashev Citizen, h Waynesville N C  
 Sents Wm C (Linda), fireman, h 8 Knight pl  
 Sessoms Robt L (Martha, slsmn Weaver Motor Co, h 23 Louisiana, W  
 Ashev  
 \*Settles D P (Emma), lab, h 8 Knob  
 Settles Millard E (Texie), clk E C Jarrett, h Fairview rd, Bilt  
 Setzer Maude Miss, county health nurse, h 243 Chestnut  
**SEVIER DAN E DR** (Lutie), health dept city, h 56 Oak  
 Sevier Jos D, carp, h 42 Highland  
 Sevier Jos T (Caroline R), phys 206-07-08 Oates Bldg, h 40 Clayton  
 Sevier Lyman C (Rose), foremn Ashev Battery Co, h 250 Chestnut  
 Sevier Sallie E Miss, h 42 Highland  
 Seventh Day Adventist Church, 244 Haywood, Rev H L Shoup pastor  
 \*Seventh Day Adventist Church, 32 Beaumont  
 Severance Fredk D (Jane), h 55 Lyndon rd (N P)  
 Sexton Annie Miss, h Oakwood, W Ashev  
 Sexton Mary, wid A A, propr Gloria Cafe, h 50 Ravenscroft dr  
 Sexton Nellie Miss, rms 50 Ravenscroft dr  
 Seymour David A (Ella), asst mngr Trivers Clothes, h 16 Albararle rd  
 Selz Adolph W (Janet), mngr The Leader, h 226 Broadway  
 Shackelford Jesse C (Lydia), ranger Biltmore Estate, h West Chapel  
 rd, S Bilt  
**SHACKELTON & CO** (Otis G Shackelton, Thos R Ward, F L Myers),  
 real estate—residential and business properties, investments, farms,  
 loans negotiated, timber lands, lots everywhere, 48 American Natl  
 Bank Bldg—phone 3870  
**SHACKELTON OTIS G** (Maude K) (Shackelton & Co) and notary 48  
 Amer Natl Bank Bldg—phone 3870, h 22 Crescent—phone 1702-W  
**SHAFFNER HENRY F**, v-pres Wach B & T Co, res Winston-Salem  
 N C  
 Shaft Albert (Laura), carp, h Chunn's Cove  
 Shaft Alvers, h 29 Sorrell

**SUPERIOR CLOTHING CO.**  
 Complete Outfitters to Men, Women and Children  
 Cash if you have it, Credit if you want it  
 16 S. PACK SQ.  
 PHONE 1938-J

**Reliance**  
**Coal &**  
**Transfer**  
**Co.**  
 Highest  
 Quality  
 Steam  
 and  
 Domestic  
**COAL**  
 Transfer  
 Heavy  
 Hauling  
 Phones  
 Office 167  
 Yard  
 2256-J

**ADVOCATE PUBLISHING CO.**

COMMERCIAL PRINTERS, RULERS AND BOOK BINDERS

91 Patton Ave.

Phone 2741

# GALLIHER—LUMBER

Biltmore Ave., Sou. Ry.

Phones 4409-4410

Let The Carolina Mattress Co.

Do Your Mattress Work

246 Southside Ave. Phone 2879-L-3

UNION PLUMBING COMPANY

J. C. CAUBLE, OWNER

—CONTRACTORS—

PLUMBING, STEAM AND HOT WATER HEATING

23 Broadway Phone 432

532

ASHEVILLE, N. C. (1925) CITY DIRECTORY

- Shaft Marjorie Miss, stengr, h Chunn's Cove  
 Shamhart Roy W (Tracie E), sales mngr Denton & Co (Inc), h 59 An-  
 andale  
 Shannon Ann Miss, smstrs Austin-Vesey Co, bds 243 Chestnut  
 \*Shanks Henry (Carrie), lab Sou Ry, h 40 Rector  
 Shands Jas T, tel opr Sou Ry, h Jeffries av, S Bilt  
 Shank Marie Miss, pub stengr, court repr, atly and notary 53 Amer  
 Natl Bnk Bldg, h 84½ Edwin pl (G P)  
 Shands R Boyd (Mamie), emp State Hghwy Garage, h Jeffries, S Bilt  
 Shane Nannie B Miss, tchr Ashev Normal Schl  
 Sharp Allen L (Dema), emp Caro W P Co, h Burnsville Hill  
 Sharp Arthur R (Addie L), lab, h Fairview rd, Bilt  
 Sharp Bernard Major (U C Army retired), instr Bingham Military Schl,  
 h Bingham Hghts  
 Sharp Burgin A (Bettie), firenm Caro W P Co, h Fairview rd, Bilt  
 Sharp D Harrison, mech Storms Tire & Motor Co, h 173 Asheland av  
 Sharp Francis L (Jettie), fireman, h Stanley, Woolsey  
**SHARP HENRY TALBOT** (Jane S), real estate 14 Vanderbilt pl—phone  
 1995, h 55 Woodlawn av—phone 2559-J  
 Sharp Jas R (Elizabeth), h 173 Asheland av  
 Sharp Jesse E, U S Army, h Burnsville Hill  
 Sharp Julius E (Lessie), lab, h Fairview rd, Bilt  
 Sharp Wm K (Lillie), planer Citizens Lmbr Co, h Fairview rd, Bilt  
 Sharpe Daisy Miss, clk Bon Marche, res Weaverville  
 Sharpe Wm, mngr Plaza Theatre, bds Langren Hotel  
 Shaver J Allen (Violet), slsmn Harris-Davis Co, h 28 Cherry  
 Shaw Arnold C, asst superv U S Forest Service  
 Shaw Carl D (Eda E), estimator W H Westall & Co, h 42 Austin av  
 \*Shaw Chas (Inez), porter Piggly-Wiggly, h 30 Davidson  
 Shaw Danl N (Lilly), lmbrmn, h 64 Fairfax av, W Ashev  
 \*Shaw Fannie, laund, h 38 Gudger  
 \*Shaw Hilliard, drayman, h 17 Sorrell  
 \*Shaw Jas (Nettie), waiter, h (r) 79 Cumberland av  
 Shaw Martha Miss, rms 102 Broad  
 \*Shaw Mattie, laund, h 38 Gudger  
 Shaw Patsy Miss, rms 102 Broad  
 Shaw Ralph A (Alice), slsmn Laurel Park Estates (Inc), h 3 Aston pl  
 \*Shaw Rebecca, gro 17 Sorrell, h same  
 Shaw Stanley P, barber Central Barber Shop  
 Shaw Wm A (Dortie), carp, h 23 Crescent  
 Shawhan Hubbard W, bkkpr Coco Cola Botl Co, h 134 Biltmore av  
 Shea Edmund J Dr (Ceelia), U S Vet Hosp, h 76 Woodfin  
 Shea Homer (Louise), tool dresser, rms 166 Biltmore av  
 Shea Louisa D, wid J A, bds 57 n Spruce  
 Shealey Claude, clk, bds 60 Victoria av  
 Shealey Eldon L, emp Citizens Lmbr Co, h Wanoca av, Linwood Pk,  
 Bilt  
 Shealey Rosabelle V Miss, h Wanoca av, Linwood Pk, Bilt  
 Shealey Tyre E (Minnie B), cabt mkr, h Wanoca av, Linwood Pk, Bilt  
 Shealy Gilliam H (Viola), clk, h 168 Patton av  
 Sheard Del Gracia, wid Herbert, h I Panola  
 \*Shearer H Greely (Esther), bellmn Grove Pk Inn, h 48 Gudger  
 Shearer J A, Chunn's Cove  
 \*Shearer Murphy (Maggie), barber, h Brooklyn, S Bilt  
 \*Shearod Alma, tchr Livingston St Schl

S. STERNBERG & CO.

STRUCTURAL STEEL AND PIPE

Always in Stock

PHONE 333

DEPOT ST.

# SAMPLE FURNITURE CO., Inc.

Headquarters for Furniture, House Furnishings, Stoves, Ranges  
Kitchen Cabinets, Phonographs, etc.

57 BROADWAY

PHONE 2471

ASHEVILLE, N. C. (1925) CITY DIRECTORY

533

Shehan Ernest, lab, h 37 Hall  
Shehan Eugene, hlpr, h 68 Craven, W Ashev  
Shehan Geo (Arizona), hlpr, h 1 Craven, W Ashev  
Shehan Geo C, ofc n Pack sq, h 135 Merrimon av  
Shehan Jas W (Jettie), hlpr, h 68 Craven, W Ashev  
Shehan Lloyd (Oakla), bus drvr Kenilworth Trans Co, h Chestnut Ridge Park  
Shehan Robt D, emp Caro W P Co, h Woodfin N C  
Shehan Wm, hlpr, h 68 Craven, W Ashev  
\*Shell Saml E Jr, musician, h 89 Poplar  
Shelmire Cella T Dr, chiropractor 219 to 222 Haywood Bldg, h 102 Merrimon av  
\*Shelton Beatrice, student, h 14 Haid  
Shelton Bros (Oscar L & Reuben C), lumber Brook nr Reed, Bilt  
\*Shelton Butler (Mary), chauf, h 63 Valley  
Shelton Chas C (Laura), tr driver City, h 74 Williams  
Shelton Clyde, clk Sou Ry, rms 100 Bartlett  
Shelton De Witte T (Mary E), trav slsmn, h 12 Bearden av  
\*Shelton Geo (Clara), emp Carolina Creamery, h 56 Beech Hill  
\*Shelton Jas (Elizabeth), lab, h 14 Haid  
Shelton L Bailey (Lillie), chf clk Sou Ry Frt Depot, h 45 Nevada av, W Ashev  
Shelton L Clyde, yd clk Sou Ry, h 325 Southside av  
Shelton Oscar I (Shelton Bros), h 4 Summit, S Bilt  
\*Shelton Paul, hostler, h 87 Madison av  
Shelton Rachel C, wid Robt B, h Brookshire, S Bilt  
Shelton Reuben C (Pansy) (Shelton Bros), h 117 Hudson, W Ashev  
\*Shelton Sallie, h 150 Church  
Shelton Wm (Martha), emp City, h 16 John  
Shelton Winnie Miss, h 74 Williams  
Shemwell Baxter S, h 90 Merrimon av  
Shemwell Walter W (Mary), mining engnr, h 109½ Broadway  
\*Shepard Annie E, dom, h 100 Hill  
Shepard Blanche Miss, emp The Manor, h same  
Shepard Celia, wid J F, h Bradley Hill, W Ashev  
\*Shepard Chas R (Amelia), waiter Kenilworth Inn, h 17 Weaver  
\*Shepard Estelle, dom, h 100 Hill  
Shepard I D, meat ctr, rms 17 Maxwell  
\*Shepard Mary, h 17 Weaver  
Shepard Mary H, wid Geo J, h 11 Blair  
\*Shepard Newton (Lucinda), h 172 Hill  
\*Shepard Wm A (Chaney), janitor Aycock School, h 100 Hill  
**SHEPHERD ADVERTISING** (G O Shepherd), 318-319 Jackson Bldg—  
phone 4028  
Shepherd Bertha B, wid Geo N, h 96 Park rd, Kenilworth  
Shepherd Alice Mrs, tr nurse Chatham av  
Shepherd Baxter M (Octavia), confr 55 Broadway, h 70 Charlotte  
Shepherd Edwd W, clk Ashev-Overland-Knight (Inc), h Democrat N C  
\*Shepherd Eliza, cook, h 89½ n Lexington av  
Shepherd Etta Mrs, clk Japan Art & Gift Shop, h 85 Asheland av  
Shepherd Flave G (Willie), clk Bilt Estate, h 38 Majestic av, W Ashev  
\*Shepherd Fred (Pearl), trimmer, h 146 Livingston  
Shepherd Gaylord O (Emmie K) (Shepherd-Advertising), h 95 Park rd, Kenilworth  
\*Shepherd Gertrude, student, h 17 Ridge

**Asheville Power & Light Company**  
LIGHT AND POWER  
Phones: Sales Dept. 3429; Contract and Service 879; General Office 69; Supt's Office 1400

## FINLEY'S DRUG STORE

ALWAYS BUSY BUT AT YOUR SERVICE

Nunnally's Candies. Nyal Remedies. Eastman Kodaks and Supplies  
Phones 3200 and 3201 402 Depot St.

# ASHEVILLE CONSTRUCTION CO.

GENERAL CONTRACTORS

Merchants' Freight Hauling, Heavy Hauling, Dirt and Furniture Moving  
Cement, Sand and Stone

Phones: Office 223; Depot 645; Quarry 1087-J

Office 20 E. College Cor. Market

## B. FRANK GUDGER & CO. REAL ESTATE AND INSURANCE

Phone 228  
32-33 Electrical Bldg.  
(Opposite Patton Avenue Entrance to Postoffice)

534

ASHEVILLE, N. C. (1925) CITY DIRECTORY

Shepherd Jas F, credit mngr Brown Hdw Co, h 96 Park rd. Kenilworth  
Shepherd L V, ship clk Natl Biscuit Co, h 70 Charlotte  
Shepherd Lillian Miss, student, h 70 Charlotte  
Shepherd Lonnie E (Mamie), real est, h 11 Chatham rd, Woolsey  
Shepherd Luther V (Bessie), clk, h 70 Charlotte  
\*Shepherd Rufus, lab, h 28½ Davidson  
Shepherd Rufus M, h 70 Charlotte  
Shepherd Thad C (Mattie L), emp Farmers Federation, h 62 Jefferson  
dr  
Shepherd Willie M Miss, clk Piedmont Elect Co, h 44 Hillside  
\*Sheppard Emma, cook, h 57 Fulton  
Sheppard Jeter, hlpr Blue Ridge P & H Co, h W Asheville  
\*Sheppard Jno, h 57 Fulton  
\*Sheppard Lawrence (Lillie), waiter Langren Hotel, h 20 Hazzard  
Sheppard Opp (Lottie), emp Caro W P Co, h Burnsville Hill  
Sheppard Pearl, wid Ernest, rms 18 Vance  
Sheppard Wade H (Austy V), trav slsmn, h 74 Pearson dr  
Sheptowitch Dessie Mrs, clk Emporium, h 6 Woodlawn av  
Sheptowitch Hyman, clk Louis Williams, h 6 Woodlawn av  
Sheptowitch Jeannette Miss, student, h 6 Woodlawn av  
Sheptowitch Minnie Miss, sales auditor The Leader, h 6 Woodlawn av  
Sheptowitch Ray Miss, stengr Red Cross, Oteen, h 6 Woodlawn av  
Sheptowitch Rebecca, wid L A, h 6 Woodlawn av  
Sheptowitch Sarah Miss, h 6 Woodlawn av  
\*Sherer Chas, h 184 Livingston  
Sherfield Wm C, h 156 Michigan av, W Asheville  
Sherlin Arthur, mech Stirewalt Motor Co, h Connelly's Ridge  
Sherlin B Harrison (Mollie), car inspr, h 81 Swannanoa av, W Asheville  
Sherlin Fredk B (Lydia), tr drvr Citizens Tr & Coal Co, h Westwood  
pl, W Asheville  
Sherlin Fredk O (Nina), mechst, h 28 Montana av, W Asheville  
Sherlin J Luther (May), h 33 Fulton  
Sherlin Jno R, h 117 Deaver, W Asheville  
Sherlin Roht (Ada), chauf Caro Coal and Ice Co, h 125 Lyman  
Sherlin W Riley, mech Stirewalt Motor Co, h Connellys Ridge  
\*Sherman Connie, h 188 Southside av  
\*Sherman Lizzie, h 188 Southside av  
\*Sherrard Alma, tchr Livingston St Schl, h 99 s Grove  
\*Sherrard Elizabeth, rms 6 (425) Rear Depot  
\*Sherrill Arthur (Mary), lab, h 35 Madison  
Sherrill Blanche Miss, nurse Asheville Mission Hosp, h same  
\*Sherrill Booker T, student, h 40 Buttrick  
Sherrill Carey Mrs, h 927 Haywood rd, W Asheville  
Sherrill Cottrel Miss, h (s) 232 Montford  
\*Sherrill David, hd bellmn, h 40 Buttrick  
Sherrill Frank H (Georgene), mech Coca-Cola B Co, h 20 Buncombe  
Sherrill Geo D (Carey) (Sherrill Studios), h 927 Haywood rd, W Asheville  
Sherrill Geo D Jr, clk Bon Marche, h 927 Haywood rd, W Asheville  
Sherrill Grover W (Dilla A), carp, h 38 Jefferson dr  
Sherrill Hubert L (Effie), engrn Sou Ry, h 186 s French Broad av  
Sherrill J B Mrs, h 232 Montford av  
Sherrill Lena Miss, nurse Asheville Mis Hosp, h same  
Sherrill Lula Mrs, pekr S B Penick, h 33 Woodfin  
Sherrill Margaret C, wid Cebren L, h 20 Buncombe  
\*Sherrill McKinley, bellmn, h 40 Buttrick

## Asheville Plumbing & Heating Co.

A. J. HUVARD, Erecting Engineer

CONTRACTORS AND ENGINEERS

29 Carolina Lane Asheville, N. C. Phone 2637

MOUNTAIN CITY LAUNDRY  
DRY CLEANING PHONES 426 and 427

# THE NATIONAL BANK OF COMMERCE

With Modern methods and complete facilities. Invites your business and offers every Banking service consistent with sound Banking

CAPITAL \$150,000.00

SURPLUS \$45,000.00

ELEVEN CHURCH STREET

PHONES 3400-3401

ASHEVILLE, N. C. (1925) CITY DIRECTORY

535

Sherrill Nellie Mrs, h 237 Biltmore av  
 Sherrill Oscar H, painter B C Carpenter, h 20 Buncombe  
 Sherrill R Jones (Anna), h 109 e Chestnut  
 \*Sherrill Sallie, dom, h 40 Brick  
**SHERRILL'S STUDIO** (I M Bradshaw), photographers—commercial,  
 kodak finishing, portraits and enlargements 16½ Patton av—phone  
 3431 (see page 32)  
 Sherrill Thos J (Mildred B) (Tom's Auto Ldy), h 9 Commodore Apts  
 Sherrill W M, brkmm Sou Ry  
 Sherwood Mildred E Miss, propr Sherwood Sanitarium, h Wilbar, nr  
 Coxe  
 Sherwood Sanitarium, Wilbar nr Coxe, Miss Mildred E Sherwood propr  
**SHEIDER GEO A** (Jessie), propr West Ashev Pharmacy, h 60 West-  
 wood pl, W Ashev—phone 2414  
 \*Shields David (Nannie), lab, h 53 Gaston  
 Shieds Zeno Y, plant supt Stand Oil Co, h Weaverville N C  
 \*Shigg Emma, laund, h 64 Eagle  
 \*Shiloh A M E Zion Church, Shiloh S Bilt, Rev J G Williams pastor  
 \*Shiloh Colored School, Shiloh, S Bilt, C E Saxton, prin  
 \*Shine Ella, eating hse s end Riverside dr, h 14 Chocataw  
 \*Shingles Solomon, barber Leroy McKinzy, h 15 Hazzard  
 Shipe Ed, plmbr Ashev P & H Co, h W Ashev  
 Shipe Jno, hlpr Ashev P & H Co, h W Ashev  
 Shipley Claude R (Hattie), trav slsmn, h 40 Hiawassee  
 Shipley Emory C, slsmn Lake View Park (Inc), h 435 Pearson dr  
 Shipley Jno, carp, h 165 Swannanoa av, W Ashev  
 Shipman Edwd, wks Ashev Baking Co, h 281 Biltmore av  
 Shipman Ella Miss, wks Ashev Mico Shop, Bilt, h 281 Biltmore av  
 Shipman Eva Miss, student, h 12 Twilight, W Ashev  
 Shipman Gurlie L (F Marion A), carp, h Forest Liberty Park, S Bilt  
 Shipman Homer (Hazie), foremn City, h 85 Hall  
 Shipman Jas S (Cordie), h 281 Biltmore av  
 Shipman Jemina Mrs, clk Palais Royal, h 12 Twilight, W Ashev  
 Shipman Maxine Miss, h 12 Twilight, W Ashev  
 Shipman Wm K (Nannie D), carp Kenilworth Inn, h (r) Brookshire, S  
 Bilt  
 Shipman Zebulon A (Jemima), h 12 Twilight, W Ashev  
 Shirlin B H, albrake inspr Sou Ry, h W Ashev  
 Shirlin David (Cora B), h Amboy rd, W Ashev  
 Shirlin Fred O, mchst Ashev Machine Co, h 27 Montana av, W Ashev  
 Shirlin Geo C (Mary), drayman, h 27 Montana av, W Ashev  
 Shirlin Paul, hlpr Ashev Machine Co, h 27 Montana av, W Ashev  
 Shirlin Thad, mchst hlpr Sou Ry  
 Shirlyn Arthur, auto mech, h Fair opp R R yds  
 Shirlyn Columbus (Mattie), foreman Tannery, h Fair opp R R yds  
 Shirlyn Jas B (Amanda), h Fair opp R R yds  
 Shirlyn Wm R (Cathalene), auto mech, h Fair opp R R Yds  
 \*Shivers Jas (Hattie), lab, rms 72 Ralph  
 Shiver Robt C, bkkpr Pearce-Young-Angel Co, h Charlotte st  
 Shock Saml H, agt Business Men's Ins Co, h 330 Biltmore av  
 Shockley Martha, wid Henry, h 18 Morgan av  
 Shockley Vera Miss, opr Sou Bell T & T Co, h 18 Morgan av  
 Shoemaker Alex, painter, rms 199 e Woodfin  
 Shoemberger Hall, Ravenscroft rd, res Rt Rev J M Horner  
 \*Shoffner A Osborne (Alice), stove repr, h 160 Hill



We Can  
 Sell Your  
**REAL**  
 Estate  
 at  
**Auction**

Guaranty  
 Realty  
 Co.

Jackson  
 Bldg.  
 Phone 3697

L. F. GOOLEY, Proprietor  
**CHAMPION SHOE HOSPITAL**  
 REPAIRERS OF SHOES OF ALL KINDS  
 30 Patton Ave.  
 Asheville, N. C.  
 Phone 600

**C**arolina Machinery Co.  
 —US when you want machin-  
 ery work of any kind :: ::

Founders, Machinists and Jobbers of Mill  
 and Tannery Suplies. When in the Market  
 for Heavy Castings, such as Columns or  
 Building Plates.

GET OUR PRICES

Phones: Office 590

Shops 2517

TEUBNER-  
PALMER

PAINT & CHEMICAL CO  
PAINTS, VARNISHES, BRUSHES  
AND ARTISTS' MATERIALS



Distributors for GEO. D. WITHERILL CO.,  
PRATT & LAMBERT CO.  
WHOLESALE AND RETAIL PAINTS, VARNISHES  
AND BRUSHES

82 Patton Ave.

Phone 3581

**H. W. KINDLER**  
Plumbing, Heating and Sheet Metal Con-  
tractor, Plumbing and Heating Supplies  
172 Broadway Phone 1612

**HARRILL WOOD**  
High Grade Steam and Domestic Coal  
"Wood Sells Coal"  
Office 14 Government St. Phone 3297

536

ASHEVILLE, N. C. (1925) CITY DIRECTORY

Shoffner Bonnie C Miss, h 257 Montford av  
Shoffner Carl V, h 257 Montford av  
Shoffner Wm H (Alice), watch mkr J B Powell, h 257 Montford av  
Shook Albert (Elizabeth), contr, rms 260½ Patton av  
Shook Arthur (Ellen), hlpr Caro Plmbg & Heating Co, h 260½ Patton av  
Shook Bertha Miss, student, h 176 e Woodfin  
Shook C P, asst opr Red Star Filling Sta, h Leicester rd (R D 4)  
Shook D L, supt County Farm and County Home, res Leicester N C  
Shook Edwd (Daisy), rms 30 Bartlett  
Shook Fav Miss, h 18 Louisiana av, W Ashev  
Shook Homer (Lois), emp Weaver Power Co, h Burnsville Hill  
Shook J Haskew, carrier P O, h Fairview rd  
Shook Jas M (Celia), h 18 Louisiana av, W Ashev  
Shook Joe, emp Ashev Baking Co  
Shook Lee (Blanche), lab, h 443 Broadway  
Shook Maurice P (Mabel), foreman, h 57 Dale, W Ashev  
Shook Oscar S, chauff J M Westall & Co, h Westwood pl, W Ashev  
Shook R Walter (Maye), slsmn Bryant Motor Sales, h 17 Glendale, W Ashev  
Shook Richd (Lillian V), h 25 s French Broad av  
Shook Richmond J (Lillian), barber Ashev Barber Shop, h 135 Charlotte  
Shook Roy, slsmn, h 568 Haywood rd, W Ashev  
Shook Sallie K, wid M D, h 568 Haywood rd, W Ashev  
Shook Secelia Mrs, clk Palais Royal, h 18 Louisiana, W Ashev  
Shook Wesley, h 18 Louisiana av, W Ashev  
Shook Wm, hlpr Ashev Ice Co  
Shook Wm (Ollie), h Burnsville Hill  
**SHOOK WM R**, v-pres Burt L Ownbey & Co, res Canton N C  
Shoop Gail N, sales agt The Stand Register Co, h 148 Murdock av  
Shope Alexander A, carp Clifton Manor, h same  
Shope Daisy Miss, bds 25 Phifer  
Shope Everett (Anna), taxi driver, h 29 Ora  
Shope Jno B (Mary C), harness and auto top mkr, 30 Broadway, h 39 s French Broad av  
Shope Ray V, carrier P O, h Grassy Br, Oteen N C  
Shope W Carey (Ina E) (Biltmore Garage) h Hendersonville rd, Bilt  
Shope Wm E (Elizabeth), auto top mkr J B Shope, h 162 s Liberty  
Shophe Betsy's (Misses Bessie Parker and Louise Rector), art goods, Haywood Bldg  
\*Shore Naomi, nurse Blue Ridge Hosp, h same  
\*Shores Eugene, cook Cole's Cafe, h Buttrick st  
\*Shores Jas, cook, rms 27 Cole  
Shores Thos C (Margaret), real estate agt, h 137 e Woodfin  
Short Alva F, repr, h 99 Holland  
Short Frank B (Kate), pres-treas Blue Ridge Lbr Co, h 378 Merrimon av  
Short Grover C (Katherine), mchst Sou Ry, h 43 Bartlett  
Short Kathryn Miss, student, h 43 Bartlett  
Short Neucl D (Anna), firemn U S V Hosp No 60, h 8 Short East  
\*Shorter Sidney (Ruth), chauff, h 24½ Short  
Shotwell L Timothy (Annie), confr, 73 Biltmore av, h 22 Olive  
Shoup H Leslie Rev (Marian E), pastor Seventh Day Adventist Church, h 238 Haywood  
Shoup Marjorie V Miss, student, h 238 Haywood  
Shroat Alice Miss, h 6 Fairfax av, W Ashev

**J. C. PATTERSON & CO.**

Successor to A. L. McLean & Co.

WARM AIR HEATING, AND SHEET METAL AND COPPER WORK  
95 Patton Ave. Phone 705

# FISHER, COXE & PATTERSON

(Successors to J. R. Patterson & Son)

GENERAL INSURANCE AND BONDS

1½ Biltmore Ave.

Phone 570

ASHEVILLE, N. C. (1925) CITY DIRECTORY

537

Shroat Arthur P, painter R E Bowles, res Buena Vista  
Shroat Belle Mrs, clk Cruse-Perkinson Co (Inc), h 214 Patton av  
Shroat J Gordon (Bertha), gro, Hendersonville rd opp Bilt Forest, h same

Shroat Jas H, U S N, h 6 Fairfax av, W Ashev

Shroat L Vernon (Carrie B), engrnr Sou Ry, h 214 Patton av

Shroat Mamie Miss, reg nurse, 169 Park av, h same

Shroat Robt A, boilermkr hlpr Sou Ry

\*Shuford Claud (Sallie), lab, h 122 Black

Shuford Edgar B (Sarah), trav slsmn, h 127 Flint

Shuford Edwd L Jr (Jean), veterinarian, 176 Broadway, h 168½ same

Shuford Frances B, clk Hayes & Hopson, h 253 s French Broad av

Shuford Frank (Laura), h 169 Bartlett

Shuford Frank J, student, h Hendersonville rd, Bilt

Shuford Fred H (Bruce L), bag mas Sou Ry, h 253 s French Broad av

**SHUFORD GEO A** (Dorothy A), (Carter, Shuford, Hartshorn & Hughes), h White Oak rd, Bilt Forest—phone 3698-W

Shuford Geo W, student, h Hendersonville rd, Bilt

Shuford Julia D, wid G H, h 50 Orange

Shuford Margaret Miss, student, h 253 s French Broad av

\*Shuford Mary, h 176½ Hill

Shuford Mary Miss, h Hendersonville rd, Bilt

Shuford Mary J Miss, student, h 34 Flint

Shuford Mary F Miss, bacteriologist, h 50 Orange

Shuford Nellie Miss, nurse The Meriwether Hosp (Inc), h same

Shuford Peter W, student, h Hendersonville rd, Bilt

Shuford R L Mrs, nurse, 14 Crescent, h same

\*Shuford Rena, h 255 Beaumont

Shuford Resh L, wid F L, nurse, h 14 Crescent

Shuford Richd L, student, h Hendersonville rd, Bilt

Shuford Robt E (Eliza), timekpr Bilt Estate, h Hendersonville rd, Bilt

Shuford Thos W, lodgekpr Bilt Estate, h 10 Hendersonville rd, Bilt

**SHUFORD WM E** (Cora J), pres Guaranty Investment Co (Inc), and atty at law and notary, 24 Temple Ct—phone 582, h 134 Flint—phone 790

Shuler Geo, brkman Sou Ry, rms Bryan Hotel

Shuler Jno W (Caney), carp, h 392 State, W Ashev

\*Shuler Timothy (Mena), chanf, rms 49 Beech Hill

\*Shumate Emma, laund, h 17 Jordan

\*Shumate Pearl, maid, rms 159 e Cottage

Shupe Harry G (May), h 7 West View rd

Shute Annie H Mrs, forelady Biltmore Industries, h 330 Hillside

Shute Helen M Miss, student, h 330 Hillside

Shuttles Harold, student, h 65 Austin av

Shuttles Percival (Esther), elect supplies, h 65 Austin av

Shytle C Taylor (Flora), constr supt, h 423 Biltmore av

Shytle Carl, h Haw Creek

Shytle Columbus L (Zora), carp, h 118 Woodrow av

Shytle Hazel Miss, h Haw Creek

Shytle Jno (Mary), carp, h Haw Creek

Shytle Ralph, h Haw Creek

\*Sibert Chas (Corrie), lab Sou Ry, h 35 Valley

**L**IFE,  
Health  
and  
Accident

**I**nsurance  
Combined  
in One

**F**ORM  
of  
Policy

**E**Also  
20-Year  
ndow-  
ments

**&** Liberal  
Straight  
Life  
Contracts

**H**OME

Company

**E**NTIRELY  
Safe and  
Strong.

**A**CCIDENTS  
Are  
Frequent

**L**IFE  
Is  
Uncertain

**T**AKE  
One  
Today.

**H**OME  
Money  
Home  
Spent

**Imperial  
Life  
Insurance  
Company**

Home Office  
Asheville,  
N. C.  
Phone 495

**MOALE & MERIWETHER** Real Estate and Insurance  
Phone 661  
**CITY AND SUBURBAN PROPERTY** Farms and Timber Lands

# ROBT. J. LEWIS FUNERAL HOME

FUNERAL DIRECTORS  
AND EMBALMERS

Lady Assistant--Auto Ambulance Service

97 E. College Street

Phones 62-683

## FITZGERALD REALTY CO.

Real Estate in All Its Branches  
Loans, Automobile and Fire Insurance

60½ Patton Ave. (Opp. P. O.) Phone 4027-J

## MCBEE STOVE CO.

A. C. McBee, Propr.

We buy, sell, exchange and repair Stoves and Ranges

55 Broadway Phone 3187

538

ASHEVILLE, N. C. (1925) CITY DIRECTORY

- Sibert Frances Miss, tchr Park Av Schl, h 3 Aston pl  
Sibert Irene Miss, tchr Park Av Schl, h 160 Chestnut  
\*Sibert Jno, lab, h 24 Herman av  
\*Siberts Wm, mech, h 15 Mountain  
\*Sibrick Wm (Marie), lab, h 26 Jordan  
Sicafus Elmer E (Minnie M), clk to postmaster, h 92 Rankin  
Siceloff Irene S Mrs, stengr The Ashev Citizen, h 18 Blake  
Siebold Harry E (Daisy L), slsmn Coca-Cola Bot Co, h 14 Holland  
Silbernagle Henry (Ray), h 12 Madison av  
Sigman Robt, flgmn Sou Ry, h 10 Vernell  
\*Sigmon Lawrence (Isabell), porter Berkeley Drug Co, h 55 Short  
Sigmon Robt L, brkmm Sou Ry, bds 64 Victoria pl  
\*Siler Adolphus, porter Baldwin & Plummer, h 50 McDowell  
Siler Thos H (Linnie), condr Sou Ry, h 43 Victoria pl  
Silling Cameron A, bkkpr Baker Pckg Co, bds 74 e College  
Silrius Caroline B, wid Geo H, h 45 Fairfax av, W Ashev  
Silrius Robt H, C P A, h 45 Fairfax av, W Ashev  
Silver Arthur (Ashev Seed Co, Inc), h Howard, W Ashev  
Silver Clyde (Atlas), wood wkr, h 445 Depot  
Silver Grady E (Evelyn), carp, h Burnsville Hill  
Silver Moon Cafe (Andrew Gourlis), 388 Depot  
Silver Z Bascom (Eula), in charge Wesleyan Mission & Rest Room,  
h 445 Depot  
Silverman Albert (Aldan's), h 228 Broadway  
Silverman Danl (Belle), (Aldan's), h 120 Woodward av (N P)  
Silverman Estelle E Miss, clk S Silverman, h 228 Broadway  
**SILVERMAN FRANK** (Ida), (Asheville Used Auto Parts Co), h 15  
Forwood av  
Silverman Helen I Miss, clk S Silverman, h 228 Broadway  
Silverman Max, collr Caro Credit Co, h Y M C A  
Silverman Saml W, bkkpr Uncle Sam's Loan Office, rms 84 Rankin  
av  
Silverman Saml (Anna), clothing, 24 Biltmore av, h 228 Broadway  
Silvers Alton G, slsmn G H Masten Gro Co, h 251 Haywood  
\*Silvers Anabel, h 19 Jason  
\*Silvers Fred, lab, h 19 Jason  
\*Silvers Jno H, meat ctr, h 19 Jason  
\*Silvers Melvill (Minnie), helper McRary & Son, h 19 Jason  
\*Silvis Susan, laund, h 73 Gudger  
Silvius Robt H, acct W H Zimmerman, h 45 Fairfax av, W Ashev  
Simerly Gladys Miss, opr Sou Bell T & T Co, h 426 Patton av  
Simerly Jerry (Nellie), wood wkr, h 426 Patton av  
Simerly Oliver, student, h 426 Patton av  
Sinkins Catherine, wid E C, h 61 Pine Grove av  
\*Simmel Aaron (Emma), carp, rms 26 Smith  
\*Simmons Bessie, dom, h 33 Mountain  
\*Simmons Fannie, dom, rms 116 Hill  
Simmons Garcia Miss, h 93 w Haywood  
\*Simmons Geo, lab, h 32 Mountain  
Simmons Gussie S, wid David T, h 23 Evelyn pl (G P)  
\*Simmons Hattie, dom, h 30 Dickinson  
Simmons I Quacstores (Martha), carp, h 93 w Haywood  
Simmons J Gordan, student, h Chiles av, Kenilworth  
\*Simmons Jas, lab, h 28½ Brooklyn al

**R. Emmett Smith & Co.**  
PUBLIC ACCOUNTANTS AND AUDITORS  
AUDITS—TAX SERVICE—SYSTEMS

DRHUMOR BLDG.

PHONE 4287-W



**CAROLINA**

**Coal & ICE CO.**

Phone **130**

"M & W" INDIAN

66 PATTON AVE.  
Prompt Delivery Weights Accurate

ASHEVILLE, N. C. (1925) CITY DIRECTORY

539

- Simmons Joycle Miss, h 93 w Haywood
- Simmons Lavon Miss, asst cashr F W Woolworth Co, h 93 w Haywood
- \*Simmons Lizzie, rms 433 Depot
- Simmons Margaret Miss, h 69 Park av
- Simmons Mary, student, h 12 Ridge
- Simmons Robt P (Geraldine), v-pres-sec Koon Oil Co (Inc), h Chiles av, Kenilworth
- Simmons Sarah L, wid J L, h 111 Virginia av (N P)
- SIMMONS THOS P** (Merchants Transfer & Coal Co), h 79 Park av
- Simmons Wm G (Jennie P), h 69 Park av
- Simms Blandena D, wid J L, h 9 Logan av, W Ashev
- \*Simms Eleanor, cook, White Oak rd, Bilt Forest, h same
- Simms O Clinton (Ora), carp, h 72 Craven W Ashev
- Simon Ben (Esta), (Ben Simon's), h 74 Arlington
- Simon's Ben (Sol Rubin, Ben Simon), men's-wear, 16 Patton av
- \*Simons Commedora, firemn Jordan's Cafe, h 40 Hill
- Simons Kenneth C, h 36 Merrimon av
- \*Simons Mary C, dom, h 40 Hill
- \*Simons Roosevelt, h 20 Weaver
- \*Simonton Amos (Maggie), gardener, h 9 Miller
- \*Simonton Cornetta, cook, h 20 Gudger
- \*Simonton Geo, h 9 Miller
- \*Simonton Wm, h 9 Miller
- \*Simonton Wm M, janitor, h 5 Mountain
- \*Simpkins Annie, laund, h 40 Choctaw
- \*Simpkins Edwd (Frances), lab, h 153 Poplar
- Simpkins Jno, condr Sou Ry, rms 368 s French Broad av
- Simpson Agnes Miss, bkkpr Chero Cola Bot Co, h 147 e Woodfin
- \*Simpson Allan, emp Oteen Hospital, h 205 Clingman av
- Simpson Bessie Miss, clk Brown Hdw Co, h 147 e Woodfin
- \*Simpson Chas (Ida), h 78 Wall
- \*Simpson Chas (Lena), tr driver, rms 105 Roberts
- Simpson Chas R (Bettie), chauf Bilt Estate, h West Chapel rd, S Bilt
- \*Simpson David (Helen), phys, h 8 Velvet
- Simpson David L (Ethel), clk Sou Ry, h 31 Linden av
- \*Simpson Edwd (Frances), lab, rms 64 Ralph
- Simpson Emory (Mae), h 244 Broadway
- Simpson Ethel Mrs, boarding, 31 Linden av, h same
- Simpson Florine Miss, tchr Aycock Schl, h 103 Montford av
- \*Simpson Fred, lab, h 205 Clingman av
- Simpson Geo (Helen), claim agt Sou Ry, rms 122 Asheland av
- \*Simpson Geo (Lena), h (r) 5 Depot
- Simpson Geo S (Helen), clk Sou Ry, h 55 Ora
- \*Simpson Hattie, cook, h 26 Fairview
- Simpson Helen Miss, h 216 Michigan av, W Ashev
- Simpson Jane Miss, h 216 Michigan av, W Ashev
- Simpson Jas, student, h 147 e Woodfin
- Simpson Jas R (Hassie), slsmn J B Schochet, h 117 Broad
- Simpson Jessie, wid J B, h 147 e Woodfin
- Simpson Jessie C Miss, asst Dr C P Edwards, h 147 e Woodfin
- Simpson Jno, checker Piggly Wiggly, h 112 Pearson dri
- Simpson Jno J (May), lineman, h 61 Coleman av
- Simpson Jos, trav slsmn, bds Strand Hotel
- \*Simpson Lake (Marie), brkmm Sou Ry, h 16 Hibernia

**J. R. DURRETT**  
**DURRETT & SON GARAGE**  
**F. E. DURRETT**

GENERAL AUTO REPAIRING  
Dealers in Auto Parts, Tires and Tubes. Agents for  
Dunn Bros. Cord Tires and Tubes and Dunn Bros.  
Batteries.  
285 Patton Ave.

**HILL'S**

The  
White  
Market  
Phones:  
3561-3562  
City  
Market  
Paramount  
Sausage

**BLUE RIDGE BUILDING & LOAN ASSOCIATION**

No. 1 HAYWOOD ST.

Best SAVINGS, INVESTMENT AND BUILDING PLAN KNOWN

We Sell 5% Non-Taxable Investment Stock Cashable on 90 Days Notice

J. E. RANKIN, President

EDWIN L. RAY, Sec.-Treas.-Mgr.

# T. P. JOHNSON & COMPANY

SHEET METAL WORKERS

All Kinds of Roofing, Guttering and Conductor Work—Metal Ceiling, Skylights and Galvanized Iron Cornices

Office and Shop, 157 Biltmore Avenue

Phone 325

540

ASHEVILLE, N. C. (1925) CITY DIRECTORY

**Southern Steel & Cement Co.**  
 "Building for the Future"  
 10 North Pack Square  
 Home of ATLAS PORTLAND CEMENT  
 Phones 974 and 3622

- \*Simpson Mary, cook, h 20 Sassafras
- \*Simpson Mattie, nurse, h 205 Clingman av
- \*Simpson Minnie, dom, h 78½ Eagle
- \*Simpson Oscar (Nora), lab, h 224 s Beaumont
- Simpson Robt J (Claudia), condr Sou Ry, h 199 s French Broad av
- Simpson Robt J Jr, student, h 199 s French Broad
- Simpson Ruth Miss, student, h 199 s French Broad av
- \*Simpson Sallie, laund, h 30 Campbell
- Simpson Wm B (Lillian M), taxi service, h Fairview rd, S Bilt
- Simpson Wm C (Lillian), mech Pullman Co, rms 95 Ora
- Simpson Wiley, emp Sou Ry, rms 329 Southside av
- \*Sims Andrew, city emp, rms 24 Short McDowell
- \*Sims Annie, cook, h (r) 271 Montford av
- \*Sims Benj (Irene), mortar maker, h 20 Rector
- \*Sims Carl (Ella), porter, h 2½ Brick
- \*Sims Catherine, dom, h 81 Grail
- \*Sims Hoyt, porter Natl Barber Shop, h 25 Clemmons
- \*Sims J A, porter Pullman Co, h Southside av
- Sims J Ervin (Maude), chauf Swannanoa Ldry, h 118½ Cherry
- \*Sims Jas, cook Oteen Hosp, h 41 Velvet
- \*Sims Jas S (Agnes), florist Allison's Greenhouse, h 31 Hazzard
- Sims Jno F (Hannah B), house officer Battery Park Hotel, h 64 Brown-wood av, W Ashev
- \*Sims Lafayette (Bennie), lab, rms 28 Beech Hill
- \*Sims Lauricie, cook, rms 106 Black
- \*Sims Lizzie B, cook, h (r) 312 Patton av
- \*Sims Lonnie (Etta), lab, h (r) 17 Herman av
- \*Sims Sarah, h 9 Cole
- \*Sims Thos (Bessie) bottle washer Caro Creamery, h 34 Richie
- \*Sims Wm (Mollie), lab, h 159 Valley
- Sims Wm Co, ins 40 The Arcade, h. 17-18 College
- Sims Wm O (Laura), barber 142 w Haywood, h Westwood pl, W Ashev
- \*Simuel Andrew, porter Denton & Co, h 121 Black
- \*Simuel Belle, cook, h 24 Blanton
- \*Simuel Henry, lab Sou Ry, h 24 Blanton
- \*Sinclair Annie M, h 211 Asheland av
- Sinclair Emma C Miss, bkkpr C H Honess, h 34 Cumberland Circle
- Sinclair, Evans, Barker & Williams (J A Sinclair, G J Evans, O C Barker, E C Williams), dentists 201 to 212 Legal Bldg
- Sinclair Jas A (Eva) (Drs Sinclair, Evans, Barker & Williams), pres Altamont Co, v-pres Liberty Realty Co, h Lake View Park
- Sinclair Malcolm D (Ethel), traffic mngr Western Caro Lumber & Timber Assn and rate expert 27 Electrical Bldg, h 82 Cumberland
- Sinclair Marie, wid M J, tr nurse 376 Biltmore av, h same
- Sinclair Thos, emp Asheville P & L Co, h 211 Asheland av
- Singer Edwd L (Lillian L), plmbr Sugg & Britt, h 20 Virginia av (N P)
- Singer Jno T, steam ftr J C McPherson, h Burnsville Hill
- Singer Realty Co (Inc) (The), 10 w Walnut, S G Bernard pres, C C Millard v-pres, W H Lasater sec-treas
- Singer Sewing Machine Co, 18 Governmentl C D Thorpe mngr
- Singleterry Wm P, carp, bds 583 Haywood rd, W Ashev
- Singleton Erma Miss, clk S H Kress & Co, h 42 Canton
- \*Singleton Essie, cook, rms 16 Rear Black (3d fl)
- \*Singleton Estelle, rms 242 Southside av
- \*Singleton Saml L (Ida B), janitor, h 240 Asheland av

## ACME PAINT Shop

Auto  
Painting  
Sign  
Painting

Outdoor  
Advertis-  
ing

PHONE  
4057-W

11  
Southside  
Ave.

## L. A. TRUMBO & SONS

### SASH AND DOORS

Offices and Warehouse 183 Lyman St.

PHONE  
1175-J

P. O. BOX  
1566

# BON MARCHE

ASHEVILLE'S QUALITY DEPARTMENT STORE

26-32 Haywood

Phone 2500

ASHEVILLE, N. C. (1925) CITY DIRECTORY

541

Sinjard Jas C (Ruby), lmbtr insp'r, h Elkmont Hghts (R D 1)  
Sinkler Anna, wid Huger, h 143 Pearson dr  
Sinkler Huger Jr. h 143 Pearson dr  
Sircey J Henry (Nancy C), mill wkr, h 112 w Haywood  
Sircey Fredk, trk drvr, h 34 Deaver, W Ashev  
Sircey Wm C (Tina), carp, h 34 Deaver, W Ashev  
Sircey Wilma Miss, h 34 Deaver, W Ashev  
\*Sisk Estelle, cook 43 Watauga  
Siskron Anna Miss, h (s) 258 Haywood  
Siskron Jno L (Mary J), h (s) 258 Haywood (w) Darlington S C  
Siskron Mary Miss, h (s) 258 Haywood  
Siskron Saml E, h (s) 258 Haywood  
\*Sisney Chas W (Lydia), porter Battery Park Hotel, h 39 Clingman av  
\*Sisney Chas W Jr (Maude), bellmn The Manor, h 39 Clingman av  
Sites Bettie A Miss, bkkpr Wach B & T Co, h 140½ Biltmore av  
Sites Kate, wid A B, h 140½ Biltmore av  
Sitton Ada Lee Miss, h 222 Brevard rd, W Ashev  
Sitton Floyd, carp, bds 367 Biltmore av  
Sitton G C, clk Ottis Green Hdwe Co, res Brevard N C  
\*Siven Maggie, cook, rms 491 s French Broad av  
Sizemore Jason (Viola R), carp, h Fairview rd, Bilt  
Sizemore Robt B (Florence), carp, h 111 Hillside  
Skelton Jno G (Willie M), foremn Ashev Baking Co, h 34 Victoria av  
Ski-Land Products Co, 73 Choctaw, Dr Morgan Howell pres, E F Hirsch  
sec-treas  
Skinner Frederica Miss, h The Manor  
Skyland Goodie Shop, 15 Central av, J H Clanahan mgr  
Skyland Hotel, 370 Depot, C B Sloan propr, E K Mathews mgr  
Slack Elsie Miss, stngr Chamber of Commerce, h 178 Montford av  
Slack Georgiana Mrs, nurse 242 Broadway, h same  
Slack Sam H (Emma), clk Ottis Green Hdwe Co, h Woodfin pl  
\*Slade Mayfield Rev (Rena), h 127 Valley  
Slader Edith Miss, bkkpr, bds 45 n Spruce  
Slader Ethel Miss, bkkpr, bds 45 n Spruce  
Slagle Ada L Mrs, finisher Brown Book Co (Inc), h Hendersonville rd  
Slagle Elizabeth Mrs, h 109½ Broadway  
Slagle Foy A (Jane), printer, rms 41 Montford av  
Slagle Harry L, painter Tiddy & Hall, h 68 Park av  
Slagle J Hamilton (Ada L), finisher Brown Book Co (Inc), h Hendersonville rd  
Slagle Jacob, emp S Sternberg & Co, h 117 Lyman  
Slagle Jno (Flora E), stove repr Acme Furn Co, h 46 s French Broad av  
Slagle Jno H Jr, clk W U Tel Co, h Hendersonville rd  
Slane Oscar W, mnfr, h 52 Sunset Pkway (G P)  
\*Slater Duncan, lab, h 74 Eagle  
Slater W H, rms 111 Biltmore av  
\*Slaughter Agnes, h 89 Poplar  
\*Slaughter Catherine, tchr, h 17 Ridge  
Slaughter L Myrtle Miss, chf clk The Bradstreet Co, h 184 Woodfin  
Slaughter Louise Miss, tchr Woodfin High Schl, res Canton N C  
Slayden, Fakes & Co (Inc), whol gros and coffee roasters Biltmore rd and  
Sou Ry, Bilt, C S Davis pres, C S Davis Jr v-pres, E J Davis sec, W  
A Ball treas  
\*Sligh Burvie, cook R F Campbell, h (r) Caledonia rd, Kenilworth  
\*Sligh Hampton (Ada), janitor Castanea Bldg, h 26 Oakdale av

**ELECTRIC  
FLAT IRONS**

**ASHEVILLE POWER & LIGHT COMPANY**

Phones: Sales Dept 3429; Contract and Service 879; General Office 69; Supt's Office 1400

## J. C. McPHERSON

Plumbing, Steam and Hot Water Heating—Slate and Tin Roofing  
Galvanized Iron Work

33 CAROLINA LANE

PHONE 133

Manufacturers  
Wholesale Dealers  
Contractors

**MORTON JONES & CO., Inc.**  
310-316 Southside Ave.  
PHONE 1276

Roofing  
Sheet Metal  
Warm Air Heating  
Supplies

**PILOT LIFE INSURANCE CO. of Greensboro, N. C.**  
"The largest service to the largest number." Complete protection. Life, Disability, Double Accident Indemnity, Accident and Health Insurance.  
Asheville Office 510 Legal Bldg. Phone 87-J  
**J. H. MORRIS**  
**W. P. MORRIS** O. L. EDWARDS

**WEBB ELECTRIC CO.**  
ELECTRICAL CONTRACTORS

Estimates Cheerfully Furnished  
116 Patton Ave.  
Phone 4456

542

ASHEVILLE, N. C. (1925) CITY DIRECTORY

- \*Sligh Jas (Della), lab, h 160½ Hill
- \*Sligh Jno A, student, h 180 s Beaumont
- \*Sligh Jos (Carrie M), cement finisher, h 180 s Beaumont
- \*Sligh Senior (Azielee), emp Caro Creamery, rms (r) 34 Clingman av
- \*Sligh Willis (Burvie), chauf, h (r) Caledonia rd, Kenilworth
- Sloan Clayton B, propr Albert, Gladstone and Skyland Hotels, res Spartanburg S C
- Sloan Eunice Miss, nurse Ashev Mission Hosp, h same
- \*Sloan Wm (Mary J), lab, h 126 Clemmons
- Sloop Chas, student, h 10 Toxaway, W Ashev
- Sloop Frank H, carp, h 249 Westwood pl, W Ashev
- Sloop Harry, h 10 Toxaway, W Ashev
- Sloop Lawrence A (Elizabeth), engrnr Sou Ry, h 10 Toxaway, W Ashev
- Sloop Wm J, engrnr Sou Ry, h 249 Westwood pl, W Ashev
- Sloop Wm R (Nannie), carp, h 249 Westwood pl, W Ashev
- Sluder Ardell Miss, opr Sou Bell T & T Co, h 16 s Ann
- Sluder Audie Miss, nurse French Broad Hosp, h 22 s French Broad av
- Sluder Bros (L C Sluder), plmbrs and tinners 18 n Market
- Sluder Building, 18 n Market
- Sluder Carl E (Sarah), furn, h 3 Howard
- Sluder Carroll A, h 160 Ann
- SLUDER CHAS L (Annie)** (Chas L Sluder & Co), h 64 Vance
- SLUDER CHAS L & CO** (Chas L Sluder, J D Parker), stoves, ranges, phonographs, kitchen cabinets etc, 18 Broadway—phone 1509
- Sluder Clingman B Althea E, h 138 Cherry
- Sluder D S, emp Ashev P & L Co, rms 25 Maxwellton Bldg
- Sluder Etta, wid E H, h Haywood rd extd, W Ashev
- Sluder Fletcher S (Maude), plmbr Sluder Bros, h 35 Vance
- Sluder Frances Miss, clk Denton & Co, h 58 Newton, W Ashev
- Sluder Hiram S (Sallie B), clk Bilt Supply Co, h Reed, S Bilt
- Sluder Jas A (Addie), emp Ashev P & L Co, h 58 Newton, W Ashev
- Sluder Jas L (Mary), carp, h Haywood rd extd, W Ashev
- Sluder Jas M (Gussie), h 44 Clinton av, W Ashev
- SLUDER JOSEPH W** (Bertha M) (Waddell, Sluder, Adams & Co) and notary 14-15-16 Citizens Bk Bldg, h Macon av (G P)—phone 1718-J
- Sluder Lawrence C (Sluder Bros), h 68 n Spruce
- Sluder Lester L (Ruby) (Sluder Vulcanizing Co), h 26 Murdock
- Sluder Linnie C Mrs, h 16 s Ann
- Sluder Mary, wid J L, h Chunn's Cove
- Sluder Maurice, clk J B Ingle Gro Co, h Leicester, R D 1
- Sluder Pauline Miss, asst bkkpr Sluder Bros, h 37 Woodfin
- Sluder Ralph L, police, h 81 East
- Sluder Roy, h 99 Deaver, W Ashev
- Sluder Roy B (Eulala), auto mech, rms 46 Vance
- Sluder S Fletcher (Maude), plmbr Sluder Bros, h 35 Vance
- Sluder Spurgeon R (Mae), supt fire alarms A F D, h 37 Woodfin
- Sluder Troy B (Ressie), collr Thrift Furn Co, h 21 Central av
- Sluder Vulcanizing Co (L L Sluder), 9 Walnut
- Sluder Wm B (Alice), carp, rms 275½ Asheland av
- Sluder Wm R (Savannah), second hd furn 37 Biltmore av, h 18 Maxwell
- Small Artie H (Sudie), ins, h 63 Coleman av
- Small Luther C (Edith), supt J M Gary Contr, h 285 Montford av
- Smallwood Bradley (Rhoda), hlpr, h 216 Michigan av, W Ashev
- Smart Callie Miss, emp Ashev Ldry, h 37 Cox
- Smart Leander (Pearl), lab, h 37 Cox

## ASHEVILLE ICE COMPANY

Wholesale and Retail Dealers in Pure Mount Mitchell Ice  
24 SOUTH MARKET STREET PHONES 72 AND 158

# HARE'S FUNERAL HOME

## FUNERAL DIRECTORS AND EMBALMERS

### AUTO AMBULANCE SERVICE

Telephone 279

Corner Michigan Avenue & Haywood Road

West Asheville, N. C.

ASHEVILLE, N. C. (1925) CITY DIRECTORY

543

Smart Nell R Miss, clk Holcombe Coal Co, h 324 Biltmore av  
 Smart Saml T (Nannie E), firemn A F D No 1, h 84 Scott  
 Smart Set Hoslery Shop, 6 Patton av, Miss Daisy F Bowman mngr  
 Smathers Arthur R (Mamie), emp Ashev Sup & Fdry Co  
 Smathers Claude W (Martha), carp, h 980 Haywood rd, W Ashev  
 Smathers Clifford S, chauf W H Westall & Co, h 99 w Haywood  
 Smathers Coil F (Sue), asst mill supt Natl Casket Co, h 52 East  
 Smathers Earl H (Grace E), slsmn Dixie Bonding Co, h Central cor  
 Brookshire, S Bilt

Smathers Fred I (Rosaland), J L Smathers & Sons, h 45 n French Broad  
 av

Smathers G Sibley (Katharine), dentist, h Unaka av, Linwood Pk, Bilt  
 Smathers Geo H (Daisy R) (Smathers & Ward), h 150 Chestnut  
 Smathers J L & Sons (Joseph L, Richd I and Fred D Smathers), furniture  
 15 Broadway

Smathers J Lucius (Lillie), wholesale gro, h 118 e Chestnut  
 Smathers J Lucius Jr, student, h 118 e Chestnut  
 Smathers Jasper L (J L Smathers & Sons), h Candler N C  
 Smathers Jno E (Marietta), slsmn J L Smathers & Sons, h 40 Macon av  
 (G P)

Smathers Lawrence M (Pauline), electrn Ashev P & L Co, h 2 Swan, Bilt  
 Smathers Marguerite Miss, music tchr, h 118 e Chestnut  
 Smathers Max M (Smathers & Edwards), h 223 Patton av  
 Smathers Nannie M, wid J R, h 5 Marcellus  
 Smathers Paul P (Grace), slsmn-mngr Whitmire Motor Sales Co, h 83  
 Montana av, W Ashev

Smathers Pauline E Miss, physical director High Schl, h 40 Macon av  
 (G P)

Smathers Philip A (Dora), carp, h 99 w Haywood  
 Smathers Ray W, student, h 980 Haywood rd, W Ashev  
 Smathers Rex S (Essie), clk and gro 136 Wellington, W Ashev, h same  
 Smathers Rhett T (Bonnie, agt Life & Casualty Ins Co, h 33 Langwell  
 av, W Ashev

Smathers Richd I (J L Smathers & Sons), h Candler N C  
 Smathers Thelma V Miss, h 40 Macon av (G P)  
 Smathers Wexler (Maggie), dentist 37½ Biltmore av, h Hendersonville  
 rd, Bilt

Smathers Wm E, student, h 5 Marcellus

**SMATHERS WM M** (Lillian), v-pres and mngr M V Moore & Co, h  
 199 Haywood—phone 43

Smathers & Edwards (M M Smathers, B J Edwards), plmbrs 83 Patton av  
 Smathers & Ward (Geo H Smathers, Eugene C Ward), attys at law 27-28-  
 29 Law Bldg—phone 2847

Smiley Malcomb L (Alice), mngr Sands & Co, rms Florence Hotel  
 Stikeleather Mary, wid Fergus, h 45 Church, Aston pl No 2

Smith A A, emp Ashev P & L Co

Smith A H (Susie), carp, bds 367 Biltmore av

Smith A Jackson, student, h 318 Patton av

Smith A Wesley, tmstr, h Center cor Brookshire, S Bilt

\*Smith Adaline, cook, h 179 Greenlee av

\*Smith Adeal (Thelma), lab, h 33 Brooklyn al

Smith Adelaide M, wid J H, h 87 Edgemont rd (G P)

Smith Aleene Miss, h 22 Majestic av, W Ashev

\*Smith Alexander, h 134 Pine

Smith Alice Miss, h 242 Broadway

C. C.

McCarty

Realtor

Real  
 Estate  
 Rentals  
 and  
 General  
 Insurance

60½ Patton  
 Ave.

Phones:

Office  
 3092-W

Res.  
 2073-W

22 N. PACK SQ.

"ON THE SQUARE"

PHONES 2141 & 4429

**JOHNSON DRUG CO.**  
 Your drug store protection is our profession

## RED TOP CAB COMPANY, Inc.

Red Top Cab Service—

"U Drive 'Em Service

PACKARD AND CADILLAC CARS FOR TOURING

Phones 900-331-332

# Visitors Welcome!!

Asheville Chero-Cola Bottling Co.



**:-: ROBERT P. JACKSON :-:**

REAL ESTATE, RENTALS, LOANS, AND FIRE INSURANCE

PHONES 4471 AND 2769

309 JACKSON BLDG.

544

ASHEVILLE, N. C. (1925) CITY DIRECTORY

- \*Smith Alice, laund, h 25 Dickinson
- \*Smith Allison (Nettie), lab, h 96 Black
- Smith Alma Miss, h 28 Charlotte
- Smith Alma Mrs, boarding 49 Clayton, h same
- Smith Alethea Mrs, h 23 Factory Hill
- Smith Alton J (Myrtle), waiter D Gross, h 13 Factory Hill
- \*Smith Amzi, plstr, rms 26 Weaver
- Smith Andrew (Mollie), carp, h 294 Patton av
- Smith Andrew J (Mary), lieut detective, h 45 Hamilton
- Smith Andrew M, carp, bds 42 Walnut
- \*Smith Andrew N (Mamie), tailor J H McGinness, h 13 Ridge
- \*Smith Anna, laund, h 211 Beaumont
- \*Smith Annie, cook, h 119 Valley
- \*Smith Ansley, student, h 110 Black
- Smith Arthur (Mary), h 24 Hanover, W Ashev
- Smith Arthur D (Sarah), wks Swannanoa Lndry, h 8 Silver
- Smith Aveline, wid Reid, h 250 Patton av
- Smith B S & Son (B S and E H Smith), monuments 178 Broadway
- \*Smith Beatrice, cook, h 16 Fairview
- Smith Benj M (Lucy), track supvr Sou Ry, h 30 Ora
- SMITH BERNARD R** (Edith W), physician and surgeon, 70 e College  
—phone 352, h 32 St Dunstan's rd—phone 672
- \*Smith Bertha, rms 101 Wallack
- \*Smith Bessie, dom, h 144 Eagle
- \*Smith Bettie, cook, h (r) 231 Haywood
- \*Smith Blanche, cook, h 7 James
- Smith Bob S (Alice) (B S Smith & Son), h 242 Broadway
- Smith Bonnie, wid C G, h Riverside Hghts (R D 5)
- Smith Bonnie Miss, opr Sou Bell T & T Co, h 774 Montford av
- Smith Boston M (Ada), emp City, h 39 Williams
- Smith-Bruno Clothing Co (H E Bruno), 8½ Broadway
- Smith Burgin (Vava), emp Ashev P & L Co, h 6 Oak, Bilt
- Smith C Frank (Rose B), solr Horney Bros, h 74 Magnolia av
- Smith C Grady (Mary C), boy's work sec Y M C A, bds 82 e Woodfin
- Smith C Lindsay, auto mech, h 239 Haywood
- Smith Callie Miss, cashr Majestic Theatre, h 281 Biltmore av
- Smith Callie C Miss, stengr, h Byrd's al
- \*Smith Carl W, porter Pullman Co, h 54 Clingman av
- \*Smith Carrie, dom, h 48 Pine
- Smith Celia Miss, h 250 Patton av
- Smith Chas, carp, h Riverside Hghts (R D 5)
- \*Smith Chas (Marie), lab, h 109 Valley
- Smith Chan D (Carrie), farmer, h Riverside Hghts (R D 4)
- Smith Clara M, wid H M, h 318 Patton av
- \*Smith Clarence (Estella), lab, h 77 Mountain
- Smith Clarence, taxi, h 60 Cumberland av
- Smith Cleo Miss, emp The Manor, h same
- Smith Clyde F (Rose), real estate Horney Bros, h 74 Magnolia av
- Smith Cora A Miss, credit mngr Denton & Co, h 59 Anandale av
- Smith Cora E Miss, stengr E W Grove Investments, h 117 Flint
- \*Smith Cora L, student, h 74 Pine
- Smith Cordie Mrs, h 22 (19) Williams
- Smith Daisy C Miss, stengr Hans-Rees Sons, res Swannanoa N C
- Smith Daisy M Miss, h 23 Evelyn pl (G P)
- Smith Dan I (Bertha), clk Gilmer's, h 239 Haywood

**EDWARD A. FARLEY**

R. L. CHANCE, Manager

Head to Foot Outfitters for Men, Women and Children  
(Charge Accounts Solicited)

76 Patton Avenue

Phone 176

**MERCHANTS TRANSFER & COAL CO.**  
**FREIGHT, FURNITURE AND CONTRACT HAULING**  
**HIGHEST GRADES OF CROWN, BLUE GEM AND JELICO COALS**  
 27 W. College Office Phones 1331-3067

Smith David W (Emma) (Smith-Jackson Realty Co), h 50 Mitchell av, W Asheville

Smith Dock, chauf, rms 401 Southside av

Smith Dolly Mrs, wid C E, emp F J West, h 102½ Patton av

Smith Douglas, lab, h 399 Patton av

**SMITH'S DRUG STORE** (R G Seruugs), 1 Biltmore av—phone 117-116

Smith E Wallace (Edna), Associated Press opr, h 30 College Pk pl

Smith Edgar Mrs, clk Gilmers, h Route 5

Smith Edna G Miss, emp U S V Hosp No 60, h Riverside Hghts (R D 5)

\*Smith Edwd, student, h 81 Valley

Smith Elbert H (B S Smith & Son), h 242 Broadway

Smith Eldridge, baker Purity Bakery, h 250 Patton av

\*Smith Eliza, laund, h 109 Wallack

Smith Elizabeth E Mrs, h Kenilworth rd, Kenilworth

**SMITH ELIZABETH E DR**, osteopathic physician 411-414 Drhumor

—phone 2686, h 128 Courtland av

\*Smith Ella Bell, emp Ashev Ldry, h 298 Brooklyn av

Smith Ella M Miss, h 180 Biltmore av

Smith Elva Miss, opr Sou Bell T & T Co, h 40 Hiawassee

Smith Emily Miss, stengr F W Thomas, h Chunn's Cove, Route 2

Smith Emma Miss, h 288 Charlotte

Smith Emmet, pub acct, h 57 Victoria rd

Smith Ernest C (Maude), paper hngr, h 81 Rankin av

Smith Ethel B Miss, emp U S V Hosp No 60, h Riverside Hghts (R D 5)

\*Smith Eugene (Adaline), cook, h 15 Lincoln

Smith Eugenia Miss, h 184 e Chestnut

Smith Eugenia I, Miss, propr The Beechwood, h 184 e Chestnut

Smith Eula Miss, cashr Life & Casualty Ins Co, rms Y M C A

\*Smith Eula L, dom, h 92 Eagle

\*Smith Eunice Mrs, boarding, 2 Carroll av, h same

\*Smith Evelina, laund, h 60 Gudger

Smith F Logan (Laua), carp, h 75 (25) Moody

Smith Fannie L, wid R W, h Byrd's al

Smith Fenner Mrs, tr nurse, Fairview rd, h same

Smith Fenner S (Marian F), h Fairview rd, Bilt

\*Smith Flossie, dom, h 303 Asheland av

Smith Floyd J (Ruby), painter, h Riverside Hghts (R D 5)

Smith Frank, v-pres Y M C A

Smith Frank (Julia), lab, h Haw Creek

Smith Frank S (Beatrice), (Dr T C Smith Co), h 150 Hillside

Smith Fredk N (Gouger), condr Ashev P & L Co, h 22 Philip

Smith Furman W (Virginia), switchman Sou Ry, h Riverside Hghts

(R D 5)

Smith Geo, plmbr Union Plmbg Co

Smith Geo (Alice), emp Caro W P Co, h Woodfin N C

\*Smith Geo (Caroline), lab, h (r) 29 Brooklyn al

Smith Geo J (Saidee), gro, 98 Eagle, h 42 Center

Smith Geo M, rep Fleisham-Morris Co of Richmond Va, bds Swananoa-Berkeley Hotel

Smith Georgia Miss, emp Ashev Baking Co, h State st, W Asheville

\*Smith Gertrude, cook, h 8 Short

Smith Gertrude M Miss, h 20 Robindale av

Smith Grady, boys' work sec Y M C A, h 8 Richmond av, W Asheville

Smith H, emp N C E P Co

Smith H Augustus (Julia), painter, h 15 Monroe pl



Asheville, N. C. Phone 2211-840

**Hudson & Essex Cars**  
 They Serve You for Years  
**Weaver Motor Co.**  
 (inc.)  
 29-31 Spruce St.



633 Merrimon Ave., Grace.

**GRACE PHARMACY**  
 Pure Drugs—Sanitary Fountain  
 In our Prescription Department Accuracy  
 dominates Swiftness

Phone 2557-J

**MOALE & MERIWETHER** Real Estate and Insurance  
 Phone 661  
**GENERAL AGENTS UNITED STATES FIDELITY AND GUARANTY CO.**

C. A. DEWEY

C. W. BRYSON

**CAROLINA PLUMBING & HEATING CO.**Plumbing and Heating Contractors—Plumbing and Heating Supplies  
BILTMORE ROAD, BILTMORE

546

ASHEVILLE, N. C. (1925) CITY DIRECTORY

**Claverie's  
Pharmacy**

P	P	S
R	H	P
E	O	E
S	N	C
C	E	I
R	S	A
I		L
P	26	I
T	and	S
I		
O		
N	1703	

Always at  
Your Service"Ask Your  
Doctor"**Carolina  
Bonding &  
Insurance  
Co.**Home State  
CorporationContractors,  
Builders,  
Guardian  
Executors,  
Administra-  
tor and  
All Court  
Bonds.49 E. College  
Street  
Phone  
4071-W

- Smith H Glenn, mechst inspr Sou Ry  
Smith Harry, painter, h 180 Biltmore av  
\*Smith Hattie, maid, rms 10 Hibernia  
Smith Hattie, wid D J, h 288 Charlotte  
Smith Helen Miss, h 242 Broadway  
Smith Helen Miss, emp Ashev Cone & Machine Co, h 13 State, W Ashev  
\*Smith Henri, dom, h 92 Eagle  
Smith Henry E (Ernestine), foremn Caro C & I Co Barns, h 174 Ly-  
man  
\*Smith Henry F Rev (Kate), h 92 Eagle  
Smith Henry J (Tennie), taxi driver, h Riverside Hghts (R D 5)  
Smith Herbert R Capt, instructor Bingham Military School, h Bing-  
ham Hghts  
\*Smith Herman (Beatrice), lab, h 98 Livingston  
Smith Howd, chauf W L Hart, h Fairview rd, Bilt  
Smith I Danl (Bertha), clk, h 239 Haywood  
\*Smith Ida, cook, h 119 Valley  
\*Smith Isaac, h 211 Beaumont  
Smith Isabell, wid R Sharp, h Chunn's Cove  
Smith J Herbert, mech Western Caro Auto Co, h 84 Rankin  
Smith Jackson, emp Highland Hosp, h same  
**SMITH-JACKSON REALTY CO** (D W Smith, R P Jackson), 649 Hay-  
wood rd, W Ashev—phone 4018-J  
\*Smith Jas (Beatrice), lab, h 196 Pine  
Smith Jas S (Stella), weaver, h 155 Hudson, W Ashev  
Smith Jane E W, wid E P, h 9 Dallas, W Ashev  
\*Smith Janie, laund, h 91 Valley  
Smith Jasper B (Ola), shoemaker, 20 w College, h 47 Lyndon av  
\*Smith Jesse, hallboy Langren Hotel, h 24 Richie  
\*Smith Jesse, mortar mixer, bds 24 Green's Row  
Smith Jesse (Sadie), tanner, h 36 Roberts  
\*Smith Jessie M, cook, h 242 Southside  
\*Smith Jno, cook New York Cafe, h 31 Hazzard  
\*Smith Jno (Clara), cook, h 60 Gudger  
\*Smith Jno (Evelyn), janitor Dr C P Ambler, h 9 Knob  
\*Smith Jno (Viola), lab, h 121 Black  
Smith Jno B (Maud), compositor Inland Press, h 43 Oak  
Smith Jno D, painter, h 173 Asheland av  
\*Smith Jno E, chauf, 202 Charlotte  
Smith Jno H, brklyer, bds 17½ Broadway  
\*Smith Jno H (Ella B), chauf, h 298 Brooklyn al  
Smith Jno H (Ethel), shoe repr, h Burnsville Hill  
\*Smith Jno H (Evelyn), porter Dr Ambler, h 9 Knob  
\*Smith Jno S (Mary), lab, h 7 Jason  
Smith Jno W (Ida), contr 86 Center, h same  
\*Smith Jos B (Lucy), cook Battery Park Hotel, h 115 Mountain  
Smith Josephine Mrs, h (r) 29 Sorrell  
Smith Julia, cook 76 Ora, h Livingston st  
Smith Kate Lee Mrs, h 55 Woodfin  
Smith Katherine C Mrs (The Piping Hot Gift Shop), h 286 Charlotte  
Smith Kenneth C (Lizzie), chauf Stand Oil Co, h 339 Westwood pl, W  
Ashev  
\*Smith Knight (Pauline), h (r) 110 Black

**POOLE'S DYE WORKS, Inc.**

"THE ORIGINAL CLOTHES DOCTORS"

HIGH CLASS FRENCH CLEANING, PRESSING AND DYEING  
CARPETS, RUGS AND HATS RENOVATED

14 BROADWAY

PHONES: OFFICE 1230; PLANT 4321



# CLINARD ELECTRIC CO., Inc.

Wholesale and Retail Distributors of Electric Fixtures, Appliances and Supplies. Grand Prize Eureka Vacuum Cleaner

107 E. College St.

Phone 159-W

## ASHEVILLE, N. C. (1925) CITY DIRECTORY

547

- Smith L C & Bros Typewriter Co, 29 Electrical Bldg, Raymond Zachary repr  
Smith L Delmont (Nora), gro, 77 w Haywood, h 17 Atkinson  
Smith L P, slsmn Orange Crush Botg Co, res Buena Vista N C  
Smith Lamar G (Bertha), foreman Ashev Cot Mill, h Riverside Hghts (R D 5)  
Smith Leona, wid A F, h 1 w Haywood  
Smith Lester F (Leona), bklycr, h Hazel Mill rd, W Ashev  
\*Smith Lotis (Sallie), lab, rms 34 Mountain  
\*Smith Louis, lab, h 56 Morrow  
\*Smith Louisa, laund, h 81 Valley  
\*Smith Louise P, elevator girl M V Moore & Co, 211 s Beaumont  
\*Smith Lury, plmbr, rms 248 Asheland av  
Smith Luther (Alice), emp S Sternberg & Co, h 134 Burton av, W Ashev  
\*Smith Lavenia, cook, h A-1 26 Hildebrand  
\*Smith Lydia, laund, h 164 Valley  
Smith Lynn (Ella), huckster, h 60½ Lexington av  
\*Smith McDuffy (Lela), lab, h 11 Wallack  
Smith Mack (Edna), auto mech, h 47 Oakley pl, W Ashev  
Smith Mamie Miss, laund, h (r) 346½ Depot  
Smith Margaret Miss, tchr Park Av Schl, h 128 Courtland av  
Smith Marjorie Miss, stngcr, rms 16 s French Broad av  
\*Smith Martha, maid, h 122 Church  
\*Smith Mary, cook, h 261 Asheland av  
\*Smith Mary, laund, h 376 Southside av  
\*Smith Mary, dom, h 19 Rector  
Smith Mary Miss, clk Emporium, h 75 (25) Moody, W Ashev  
Smith Mary J Mrs, h 111 Deaver, W Ashev  
Smith Mary Reade Miss, tchr High Schl, h 184 Chestnut  
\*Smith Mason (Evelyn), pipeftr Kelly & Wilson, h 167 Valley  
\*Smith Mattie, cook, 421 Biltmore  
Smith Maude Mrs, boarding, 81 Rankin av, h same  
Smith May Mrs, h Fairview rd, Bilt  
Smith Melissic Miss, h 111 Deaver, W Ashev  
Smith Millard, chauf, h 185 Waynesville av, W Ashev  
Smith Minnie Miss, tr nurse Fairview Cottage San, h same  
Smith Moody G (Zora), emp Hans Rees Tannery, h 7 Silver  
\*Smith Monroe (Julia), emp Carolina Coal & Ice Co, h 15 Fagg  
Smith Morgan (Anna N), trav slsmn, h 25 Broad  
Smith Morgan V (Alice), paints, oils and concrete block mnfr, 600 Haywood rd, W Ashev, h 22 Majestic av, W Ashev  
Smith Myrtle Miss, nurse, rms 39 Grove  
\*Smith Myra, laund, h 112½ Church  
\*Smith Nancy, dom, h 159 s Grove  
\*Smith Nathaniel, butler, 45 n Spruce, h same  
\*Smith Nettie, h 181 Fayetteville, W Ashev  
\*Smith Nina, tchr Hill St Schl  
Smith Norma M Mrs, stngcr Gennett Lhr Co, h 41 Maney av, Woolsey  
Smith Norman H (Annie), txtl wkr, h Hazel Mill rd, W Ashev  
\*Smith Norris, cook, rms 103 Valley  
Smith North B (Rachel), clk W M Smith, h 15 Carter  
Smith Odis J, steamfitter Sugg & Britt, h Biltmore N C  
\*Smith Oliver S (Celia), carp, h 103 Burton av, W Ashev

16 S. PACK SQ.

PHONE 1938-J

**SUPERIOR CLOTHING CO.**

Complete Outfitters to Men, Women and Children  
Cash if you have it, Credit if you want it

**Reliance  
Coal &  
Transfer  
Co.**  
Highest  
Quality  
Steam  
and  
Domestic  
**COAL**  
Transfer  
Heavy  
Hauling  
Phones  
Office 167  
Yard  
2256-J

## ADVOCATE PUBLISHING CO.

COMMERCIAL PRINTERS, RULERS AND BOOK BINDERS

91 Patton Ave.

Phone 2741

# GALLIHER—LUMBER

Biltmore Ave., Sou. Ry.

Phones 4409-4410

Let The Carolina Mattress Co.

Do Your Mattress Work

Phone 2879-L-3

246 Southside Ave.

UNION PLUMBING COMPANY

J. C. CAUBLE, OWNER  
—CONTRACTORS—

PLUMBING, STEAM AND HOT WATER HEATING

Phone 432

23 Broadway

548

ASHEVILLE, N. C. (1925) CITY DIRECTORY

- Smith P C, mngr T H Mastin & Co, rms Asheville Club  
 \*Smith Paul (Frances), lab, h 469 s French Broad av  
 Smith Paul E, firemn Sou Ry, rms 350 Southside av  
 Smith Paul G, student, h 30 Ora  
 Smith Pearl, emp N C E P Co  
 \*Smith Percy C (Sarah), porter The Pullman Co, h 19 Furman av  
 \*Smith Philip (Willie M), lab, h (r) 17 Livingston  
 Smith Pinkie Miss, clk F W Woolworth Co, h 18 Asheland av  
 \*Smith Ponloia, h 291 e College  
 \*Smith Porter (Bertha), brkmm Sou Ry, h 61 Livingston  
**SMITH R EMMETT & CO** (R Emmett Smith), public accountants and auditors, 402-3 Drnumor Bldg—phone 4287 (see bottom lines and card at classified accts)  
 Smith R N, slsmn Nu-Grape Botlg Co  
 \*Smith Rachel, cook, rms 187 s Grove  
 \*Smith Raymond (Maggie), watchman, h 16 Owens al  
 \*Smith Rebecca, h 98 Hill  
 \*Smith Robt (Annie), emp Sou Ry, h (r) 17 Herman av  
 Smith Robt (Emma), salsmn, rms 51 Adams  
 Smith Robt B (Elsie), lab, h 149½ w Haywood  
**SMITH ROBT LEE** (H Lillian), (Smith & Bender Realty Co), h 16 Clairmont av, Grace  
 \*Smith Robt M (Marietta), hotel hatrack man, rms 388 e College  
 Smith Robt O (Mary P), clk The Ashev Citizen, h 143 Broadway  
 Smith Robt P Rev (Ella R), supt Presby Home Missions, h 48 St Dunstan's rd  
 Smith Robt S (Alice), monuments, h 242 Broadway  
 Smith Roscoe, bellman Langren Hotel, h 20 Hazzard  
 Smith Ross W (Ruby), condr Sou Ry, h 35 Viktoria pl  
 Smith Roy, helper Richbourg Motor Co, h Ashev Route 4  
 \*Smith Roy, barb, h 112½ Church  
 Smith Roy (Esther), carp, h 2 Westwood pl, W Ashev  
 \*Smith Roy (Mamie), lab, h 22 Hill  
 Smith Roy E (Alma), taxi dr, h 49 Clayton  
 Smith Roy E (Bertha G), mech Western Caro Auto Co, h 269 Biltmore av  
 Smith Ruby Mrs, clk Bon Marche, h 982 Haywood rd, W Ashev  
 Smith S M (Alys), phys Highland Hosp, h same  
 \*Smith Saml, lab, rms 5 Atkins  
 \*Smith Saml (Ethel), lab, h 9 Rear Clingman  
 \*Smith Saml (Mary), h 110 Black  
 \*Smith Sarah, dom, h 25 Dickinson  
 Smith Sibyl Miss, student, h 30 Ora  
 Smith Silas S (Myrtle), hd attendant Highland Hosp, h 559 Broadway  
 \*Smith Simon, lab, rms 43 McDowell  
 Smith Stephen O, trav slsmn Dr T C Smith Co, rms 16 Maxwellton Bldg  
 Smith T C Dr Co (Thos C and Frank S Smith), whol drugs, 10 to 16, s Lexington av  
 Smith T Carlisle Jr, student, h 29 Spears av  
 \*Smith Thelma, emp Ashev Ldy, h 33 Brooklyn  
 \*Smith Theo (Elizabeth), janitor Amer Natl Bank Bldg, h 97 n Lexington av  
 \*Smith Thos, lab, h 19 Brooklyn al

**S. STERNBERG & CO.**

STRUCTURAL STEEL AND PIPE

Always in Stock

PHONE 333

DEPOT ST.

R. L. SMITH

GEO. BENDER

# Smith & Bender Realty Company

Real Estate

Investments

Insurance

Agents for Biltmore Forest, Grove Park  
and Beaver Lake

4½ Pack Square

Phone 2445

Asheville, N. C.

R. L. SMITH

GEO. BENDER

# Smith & Bender Realty Company

Real Estate

Investments

Insurance

Agents for Biltmore Forest, Grove Park  
and Beaver Lake

41½ Pack Square

Phone 2445

Asheville, N. C.

SALES, RENTALS, LOANS AND INSURANCE

2 Government St.

Phones: Office 1066; Res. 2056-J

ASHEVILLE, N. C. (1925) CITY DIRECTORY

549

- Smith Thos C (Madge), (Dr T C Smith Co), h 29 Spears av
- Smith Thos J, brklyr, h 20 Robindale av
- Smith Viola, cook, h 20 Hildebrand
- Smith Virginia, h (r) 173 Livingston
- Smith Vivian Miss, student, h 30 Ora
- Smith W Ruffin, dist mgr White Truck Co, rms 11 Law Bldg
- Smith Walter, cook Josephine Avery, h Eagle st
- Smith Walter (Ella), brkmm Sou Ry, h (r) 78 Louie
- Smith Walter S, h Riverside Hghts (R D 4)
- Smith Whiteford G (Grace), bkkpr Carmichael's Pharmacy, h 11 Bearden av
- Smith Whitefoord I (Dorothy), sup Ashev Mica Co, h 21½ Bearden av
- Smith Wm, porter Singer Sew Mch Co, h 9 Knob
- Smith Wm, lab, h 47 Velvet
- Smith Wm (Addie), lab, h 83 Pine
- Smith Wm (Annie), lab, h 16 Owens al
- Smith Wm (Hattie), lab, h 7 Lincoln
- Smith Wm (Katie), lab, h 154½ Hill
- Smith Wm (Middle), emp Pullman Co, h 29 Fagg
- Smith Wm (Tiney), lab, h 103 Burton av, W Ashev
- Smith Wm A, treas Automobile Financing Corp, res Atlanta Ga
- Smith Wm B (Lizzie), painter, h 54 Indiana av, W Ashev
- Smith Wm E (Ruby Mc), slsmn Horney Bros Land Co, res Lakeland Fla
- Smith Wm F (Margaret), deputy sheriff, h 55 Rankin av ✓
- Smith Wm H, clk Smith & Carrier, h Chunn's Cove
- \*Smith Wm H (Lugenia), h 160½ Hill
- Smith Wm H (Tine), trav slsmn, h 23 Orange
- Smith Wm L, h 86 Center
- Smith Wm M, gro 93 Patton av, h same
- Smith Wm M (Moleta), carp, h Fairview rd, Bilt
- Smith Wm T, clk Wm Smith, h 15 Carter
- Smith Willie Miss, h 11 Deaver, W Ashev
- Smith Winston O, student, h 41 Maney av, Woolsey
- Smith Y A, tinner, bds 99 Ora
- Smith Young M, student, h Kenilworth rd, Kenilworth
- SMITH & BENTLEY CO (R L Smith, Geo Bender), real estate, insuranc  
ments, 4½ n Pack Sq—phone 2445 (see opp)
- Smith & Carr 'arrier), architects 113 e College
- Smithson Noble L (h A), clk trust dept Wach B & T Co, h 7 Larchmont rd
- \*Smoot Anderson B (Anna), soft drinks 31½ Wallack, h 31 same
- Smyre Arthur L (Dura) bag mstr Sou Ry, h 60 Hanover, W Ashev
- Smyre Emily V, wid D T, h Byrd's al
- Smythe Norma J Miss, nurse French Broad Hosp, h same
- Snavely Elva E Miss, h o opr Inland Press, h 13½ Central av
- Snavely Katherine, wid M G, h 13½ Central av
- Sneed Chas T (Mary R) h 173 Biltmore av
- Sneed Helen Miss, h 173 Biltmore av
- Sneed Jesse, h 69 Victor. a av
- Sneed Jos L (Bertha), painter R E Bowles, h 38 Gaston
- Sneed Mary R Mrs, boarding 173 Biltmore av, h same
- Snell Isabella S Miss, h 82 Anandale av
- Snell W H, slsmn Laurel Park Estates (Inc), h 1 Edwin pl (G P)

STREET RAILWAY

ELECTRIC LIGHT AND POWER

GAS

**Asheville Power & Light Company**

Phones: Sales Dept. 3429; Contract and Service 829; General Office 69; Supt.'s Office 1400

**FINLEY'S DRUG STORE**

ALWAYS BUSY BUT AT YOUR SERVICE

Nunnally's Candies. Nyal Remedies. Eastman Kodaks and Supplies  
 402 Depot St.

# ASHEVILLE CONSTRUCTION CO.

GENERAL CONTRACTORS

Merchants' Freight Hauling, Heavy Hauling, Dirt and Furniture Moving  
Cement, Sand and Stone

Phones: Office 223; Depot 645; Quarry 1087-J

Office 20 E. College Cor. Market

## B. FRANK GUDGER & CO.

REAL ESTATE AND INSURANCE

Phone 228

32-33 Electrical Bldg.

(Opposite Patton Avenue Entrance to Postoffice)

550

ASHEVILLE, N. C. (1925) CITY DIRECTORY

Snelson Doil (Blanche), packer Sou Ry, h 75 Atkinson  
Snelson Farada D (Connie), firemn A F D No 1, h 3 Howard  
Snelson Nettie Miss, h 95 Cumberland av  
Snelson Perry, watchman Ashev U & A Schls, h 77 Victoria rd  
Snider Alfred A (Stella), transfer, h Chunn's Cove  
Snider Richd P (Agnes), electrn, h Burnsville Hill  
Snipes Jno W. (Margaret), slsmn J D Earle Feed Co, h 279 Sand Hill rd  
W Ashev  
Snipes Mattie Miss, stengr S B Penick & Co, h 50 Vance  
\*Snipes Wm (Mattie), presser F P Martin, h 29 Yalley  
\*Snoddy Lizzie, cook, h 63 Livingston  
Snow Jas W (Rose E), bus man, h 157 Blanton  
Snowden Bettie Miss, pr sec Forbes Cox & Fisher and notary 10 Gov-  
ernment, h 34 Arlington  
Snowden Jesse C (Mabel G), condr Pullman Co, h 25 Forest Hill dr  
Snowden Mabel Miss, tchr Newton Schl, h 25 Forest Hill dr  
\*Snowden Saml M (Nannie), brklyr, h 137 Hill  
\*Snowden Susie, h 48 Ridge  
Snyder Ambrose (Minnie), opr Weaver Power Co, h Newbridge (R D 5)  
Snyder Amy B, wid F M, h 60 Victoria av  
Synder Benj, hlpr Ward Elec Co, h Newbridge N C  
Snyder Carolyn Miss, student, h 11 Everygreen la (G P)  
Snyder Chas W (Mae) (Maple Leaf Dairy), h Sweeten Creek rd, Bilt  
Snyder Christopher (Anne D H), h 600 Merrimon av  
Snyder Curtis H (Mary), police, h 40 Merrimon av  
Snyder Floyd C (Ann), auto dlr, h 11 Everygreen la (G P)  
Snyder Geo W (Margaret), transfer, h Fairview rd, Bilt  
Snyder H Kurtis (Ora), barber Natl Barber Shop, h 5 Vermont av, W  
Ashev  
Snyder J Nelson (Ethel E), dairying, h Fairview rd, Bilt  
Snyder Jas E (Susie), truck driver, h 269 Wilbar  
Snyder Jno H (Alma), truck driver French Broad Flooring Co, h Burns-  
ville Hill  
Snyder Junie, wid C A, h 202 Virginia av, W Ashev  
Snyder Meta S, wid C E, h 104 Woodrow av  
Snyder Ralph (Elizabeth), clk Dunham's Music Hse, h R D 1  
Snyder Sarah E, wid Jno, h Newbridge (R D 5)  
Snyder-Warlick Furniture Co (Inc), 424 Haywood rd, W Ashev; W T  
Snyder pres-sec-treas, O J Judd v-pres  
Snyder Wm T (Clara W), pres-sec-treas Snyder-Warlick Furn Co, h  
33 Richmond av, W Ashev  
Soder Margaret L Miss, tr nurse, h 80 w Chestnut  
Sofley Wm B (Annie), engr: Sou Ry, h 86 Bartlett  
\*Solary Emma Miss, h 10 Cherry  
Solary Leno, stenc mason, h 10 Cherry  
Solary Speranza, wid Jno, h 10 Cherry  
Solary Virginia Miss, student, h 10 Cherry  
Solesbee Alice Miss, 1 ds 391 Patton av  
Solesbee Decatur (Sadie), clk, h 20 Fagg  
**SOLESBEE GROVER W** (Annie) (Carolina Mattress Co), h 33 Eugene  
av  
Solesbee Herbert, emp Caro W P Co, h Washington av, Jackson Pk  
Solesbee Jerome R (Zella), emp Caro W P Co, h Woodfin N C  
Solesbee Marion S (Lizzie), fireman Battery Park Hotel, h Woodfin N C

## Asheville Plumbing & Heating Co.

A. J. HUARD, Erecting Engineer

CONTRACTORS AND ENGINEERS

29 Carolina Lane Asheville, N. C. Phone 2637

# MOUNTAIN CITY LAUNDRY

DRY CLEANING

PHONES 426 and 427

# THE NATIONAL BANK OF COMMERCE

With Modern methods and complete facilities. Invites your business and offers every Banking service consistent with sound Banking

CAPITAL \$150,000.00

SURPLUS \$45,000.00

ELEVEN CHURCH STREET

PHONES 3400-3401

## ASHEVILLE, N. C. (1925) CITY DIRECTORY

551

Solesbee Wm L (Laura), carp, h Washington av, Jackson Pk  
Solesbee Zelpha Miss, h 33 Eugene av  
Solesby Dock (Agnes), emp Sou Ry, h Fair  
\*Solomon Albert, lab, h 12 Short Pine  
Solomon Annie Miss, h 58 All Souls Crescent, Bilt  
Solomon Dora, wid Theodore, rms 179 e Woodfin  
Solomon Eliza Miss, h 38 All Souls Crescent, Bilt  
\*Solomon Hattie, h 32 Buttrick  
Solomon Isaac, clk Palais Royal, h 12 Glenn pl  
Solomon Julian B, clk Gode's Drug Store, h 179 Woodfin  
\*Solomon Margaret, maid 29 Cherry, h same  
Solomon Nat, musician, rms Jenkins Hotel  
Solomon R Calvin (Ruth), h 114 Charlotte  
\*Solomon Tessie, cook Ashev Club, h 19 Frederick  
Solomon Flora Miss, h 12 Glenn pl  
Somerville Fred N (Henrietta L), mngr Elk Club, h 18 Harrison  
Sommerville Henrietta L Mrs, seamstress Rose Shop, h 18 Harrison  
Sondley Foster A, atty 4-5-6 New Sondley Bldg, h Haw Creek (R D 2)  
Sonnenfeld Jas (Mattie), ladies ready to wear, h 12 Austin av  
Sorrells Arthur F (Zonie), inspr, h Fairview rd, Bilt  
Sorrells Arthur R (Nellie), clk, h 23 n View  
Sorrells Coleman B (Sallie), clk, h Fairview rd, Bilt  
Sorrells Carrol Miss, student, h 20 Girdwood  
Sorrells Chas E (Ruth), fish, h 23 North View  
Sorrells Clyde L, h 23 North View  
Sorrells Dora G Mrs, bkkpr Teague's Drug Store (Inc), h 23 Preston  
Sorrells Earl L (Pauline) (Sou Fish & Ice Co), h 180 Logan, W Ashev  
Sorrells Emory (Elffie), carp Ashev P & L Co, bds 143 Broadway  
Sorrells Etta, wid W B, h 20 Girdwood  
Sorrells Frank (Thelma), mngr Haywood Filling Station, h 15 Blake  
Sorrells Henry L, service sta supt Gulf Refining Co, h Arizona Apts  
Sorrells Jas T (Lena), chauf Coca-Cola B Co, h 63 Phifer  
Sorrells Maude W, wid, h 102 Biltmore av  
Sorrells Marcus L (Jessie), clk T L Trantham, h Glendale, E Bilt  
Sorrells May Miss, nurse 56 Hillside, h same  
Sorrells Myrtle Miss, h 63 Phifer  
Sorrells Ralph D (Broadway Sea Food Co), h 23 North View  
Sorrells Rufus Z Jr, clk, h 23 North View  
Sorrells Virginia Miss, tr nurse 147 Asheland av, h same  
Sossman Jas E (Lucille), clk Gilmer's, h 239 Haywood  
Sossman Lucille Mrs, stengr City, h 239 Haywood  
\*Sounders Newell, bksmth McRary & Son, bds 16 Davidson  
**SOUTHEASTERN EXPRESS CO**, 354 Depot Sou Ry Pass Sta—phones  
598-700 and 59 Biltmore av—phone 1221; J T James genl agt, G W  
Dougherty agt  
Southeastern Express Co, Sou Ry Sta, Biltmore N C, J G Terrell agt  
Souther Chas E (Ella J), condr Ashev P & L Co, h 255 Biltmore av  
Souther Isabelle Miss, bkkpr J J Yates, h 255 Biltmore av  
\*Souther Lauvinia, h 118 Church  
Souther Pinkie Miss, bkkpr J J Yates, h 255 Biltmore av  
Souther Wm, asst plmbr Sugg & Britt, h 255 Biltmore av  
Southernland Cecil P (Mary E), trav slsmn, h 10 Lyndon av  
**SOUTHERN BELL TELEPHONE & TELEGRAPH CO**, Exchange Bldg  
Walnut and Rankin av



We Can  
Sell Your  
**REAL**  
Estate  
at  
Auction

Guaranty  
Realty  
Co.

Jackson  
Bldg.  
Phone 3697

L. F. GOOLEY, Proprietor  
**CHAMPION SHOE HOSPITAL**  
REPAIRERS OF SHOES OF ALL KINDS  
80 Patton Ave.  
Asheville, N. C.  
Phone 600

## Carolina Machinery Co.

Founders, Machinists and Jobbers of Mill  
and Tannery Supplies. We Make All Kinds  
of Castings in Iron, Brass or Aluminum.

We Also Furnish Skilled Mechanics for Boiler Repairs. Phones: Office 590, Shops 2517

# CAROLINA MOTOR TRUCK COMPANY

Incorporated

DISTRIBUTORS RUGGLES QUALITY MOTOR TRUCKS

27 W. COLLEGE ST.

PHONE 3067

Display Rooms and Repair Dept. 47-49 S. Lexington Avenue

**H. W. KINDLER**  
Plumbing, Heating and Sheet Metal Con-  
tractor, Plumbing and Heating Supplies  
172 Broadway Phone 1612

**HARRILL WOOD**  
High Grade Steam and Domestic Coal  
"Wood Sells Coal"  
Office 14 Government St. Phone 3297

552

ASHEVILLE, N. C. (1925) CITY DIRECTORY

- SOUTHERN BELL TELEPHONE & TELEGRAPH CO**, 118 Patton av  
—phone 900; Ralph N Pfaff dist mngr, plant dept 166 Broadway, E  
P Hamilton plant chf
- SOUTHERN COAL CO (Inc)**, office 10 n Pack Sq—phone 760; yds 237  
Riverside dr—phone 2980 and Roberts cor Clingman av—phone 2996;  
D S Elias pres, E C Greene sec-treas
- SOUTHERN DISCOUNT CORP**, 401-02-03 Jackson Bldg—phone 4052;  
U G Speed pres, S A Hubbard v-pres, J B Hester sec-asst treas
- Southern Dray Co (J Hebart Allport), 57 e College  
Southern Fish & Grocery Co (R Z and E L Sorrells), 428 Depot  
Southern Homes Co (Inc), 3 Nat Green Bldg, N B Starnes pres-mngr  
Southern Hotel, 12½ Biltmore av, Mrs Maggie Webb propr  
Southern Industrial Sales Co (Wm O'Neill Jr, T P and L R Young),  
sales engrs and mnfrs agts Jenkins Hotel Bldg (basement)  
Southern Iron Mining Co (Inc), offices 408 to 410 Oates Bldg; J C  
Arbogast pres, S F Chapman v-pres-treas, F J Heazel sec  
Southern Land Auction Co (J E Sugg), real estate auctioneers 7-8  
Temple Ct
- SOUTHERN NOVELTY CO**, outdoor advertising, bank hotel and cafe  
fixtures, electric signs 14 Government—phone 3910-J
- SOUTHERN PAPER PRODUCTS CO**, wholesale paper products wrap-  
ping paper, bags and twine 82 Patton av (basement)—phone 3361,  
J L Widman propr
- Southern Railway Co, divison headquarters and pass depot 401 Depot;  
S J Mulvaney div supt, J F Gaffney asst supt, R K McClain, S N  
Laving train mstrs, J D Moss chf train dispr, J C Morris night chf  
train dispr, W V Hayes inspr of agencies, W P Drew frt claim  
adjuster, J H Williams demurrage instr, S J Galbraith sta mstr, E  
R Hampton depot ticket agt, J F Barrett bag agt, J H Blackwell  
road mstr, M R Brockman genl foremn, E B Birmingham genl  
yardmstr
- Southern Railway Co Car Department, Sou Ry yards, J F Clodfelter  
foreman
- Southern Railway Co Claim Dept 516 Legal Bldg, J P Goodman and H  
L Guin claim agts
- Southern Railway Co City Ticket Office 42 Haywood, O L Wilson  
ticket agt
- Southern Railway Dining Room, Sou Ry Pass Depot, Mrs R L Watson  
mngr
- Southern Railway Co Div Passenger Agt, 42 Haywood, J H Wood  
Division Passenger Agent
- Southern Railway Freight Depot 301-339 Depot, R R Frank frt agt  
Southern Railway Shoe Shine Parlors, Sou Ry Pass Depot  
Southern Railway Shops, rear Pass Depot, M R Brockman genl foremn  
Southern Railway System Div Frt Agts Office 300 to 306 Castanea Bldg,  
A K Orr div frt agt
- Southern Railway Co Pass and Frt Depot, Biltmore N C, J G Terrell  
agt
- Southern Spar & Mica Co (C M Gravatt), Fairview rd
- SOUTHERN STATE BANK**, 123 Depot—phone 296; Joseph B Brandt  
pres, S Sternberg and E F Wilson v-pres, H M Felder cashr, A R  
Livingston asst cashr
- Southern Stove and Furniture Co (Mrs Dora Edwards), 83 Patton av

## J. C. PATTERSON & CO.

Successor to A. L. McLean & Co.

WARM AIR HEATING, AND SHEET METAL AND COPPER WORK

95 Patton Ave.

Phone 705



# FISHER, COXE & PATTERSON

(Successors to J. R. Patterson & Son)

GENERAL INSURANCE AND BONDS

1½ Biltmore Ave.

Phone 570

ASHEVILLE, N. C. (1925) CITY DIRECTORY

553

**SOUTHERN STEEL & CEMENT CO** (Inc), ofc 10 n Pack Sq—phones 974 and 3622 whse Roberts cor Clingman av; D S Elias pres, Jno E Thayer sec-genl mngr (see side lines)

**Southern Tourist Publishing Co** (Inc), publrns Sou Tourists Magazine, 26 Technical Bldg; Jas H Caine pres-editor, Roscoe Marvel v-pres, J S Howell sec, Grady Hunt treas

\***Southern A M E Zion Church**, Southside av nr Choctaw, Rev W M Anderson pastor

**Sowers Hugh** (Gertrude), teller Wach B & T Co and notary, h 15 Maple Crescent, W Asheville

**Sox Affie** Miss, nurse The Meriwether Hosp (Inc), h same

**Sox Jas Q** (Mary), auto mech Bell Bros Motor Co, h 421 Patton av

**Spain J Andrew** (Lula W), clk Citizens Transfer & Coal Co, h 27 s French Broad av

**Spake Richd A** (Maec), foremn Sou Ry, h 329 Southside

**Spalding J L Mrs**, h 103 Flint

**Spalding Jeanette** Miss, h 14 Forest rd, Kenilworth

**SPALDING JENNIE LUCENA**, osteopathic physician 319-320 Haywood Bldg—phone 122, h 103 Flint

**Spalding Mary**, wid Alex, h 14 Forest rd, Kenilworth

**Spalding Ray L** (Genevieve), ins, h 89 Arlington

**Spalding Roy** (Susie), mngr Great A & P Tea Co, h 127 s French Broad av

**Sparks Carter D** (Mamie), emp Tannery, h 81 Deaver, W Asheville

**Sparks Hiram G** (Nannie), emp Tannery, h 63 Deaver, W Asheville

**Sparks Lizzie** Mrs, h 17 Waynesville av, W Asheville

**Sparks Mary Jane** Miss, h 17 Waynesville, W Asheville

**Sparks Sadie** Mrs, h (r) 346½ Depot

**Sparks Wm C** (Helen), clk Langren Hotel, h Forest rd, Kenilworth

\***Sparrow Lola**, charwoman P O

**Spear Elwin W** (Sadie), piano tchr 14 Maxwellton Bldg, h 200 Haywood

**Spear Lenna** Miss, clk F W Woolworth Co, h 30 w Haywood

\***Spearman Saml** (Sallie), lab, h 23 Jersey

**Spear Sadie E Mrs** (Lake View Tea Room), h 200 Haywood

**Spearman Bessie** Miss, tr nurse 194 e Woodfin, h same

**Speas H O**, repr Brown-Williamston Tobacco Co of Winston Salem N C, bds Swannanoa-Berkely Hotel

**Spears Jas W** (Irene), contr 12 Edgehill av, h same

**Spears Jane C**, wid G T, h 16 e Woodfin

**Spears Jos H** (Ollie), pres-treas Asheville Battery Co, h 123 Flint

\***Spears Miny**, chauff, rms 29 Clingman av

**Spears R Chas** (Ressie), contr 16 Monroe pl, h same

\***Spears Thos** (Annie), lab J B Rich Co, h 85 n Lexington av

**Speed C W**, sec S B Penick & Co, res New York City

**SPEED U G** (Sarah), pres Southern Discount Corp, h Vanderbilt rd, Bilt Forest

**Speer Berry R** (Annie), supt, h 30 w Haywood

**Speer Buford**, emp city, h 30 w Haywood

**Speer Geo E**, student, h 30 w Haywood

**Speer Lee Una** Miss, clk, h 30 w Haywood

\***Spell Saml** (Gertrude), chauff, h 153 Hill

**Spellars Mary** Miss, h 165 Biltmore av

**Spence Emerson** (Bertha S) (Mickelberry & Spence), h Langren Hotel

**I**NSURE

Your  
Salary  
With Us.

**N**EVER

Carry  
Your Own  
Risk

**S**AFETY

Is the  
Best  
Policy

**U**NLESS

You Are  
a Capi-  
talist.

**R**EST Easy

If You  
Have

**A**N

Accident  
We Will

**N**OT Keep

You  
Waiting to

**C**OLLECT

Your  
Claim

**E**VERY

Claim  
Promptly  
Paid.

**Imperial**

**Life**

**Insurance**

**Company**

Home Office

Asheville,

N. C.

Phone 495

**MOALE & MERIWETHER** Real Estate and Insurance

Phone 661

**CITY AND SUBURBAN PROPERTY** Farms and Timber Lands

# ROBT. J. LEWIS FUNERAL HOME

FUNERAL DIRECTORS AND EMBALMERS

Lady Assistant--Auto Ambulance Service 97 E. College Street Phones 62-683

554 ASHEVILLE, N. C. (1925) CITY DIRECTORY

## FITZGERALD REALTY CO.

Real Estate in All Its Branches  
Loans, Automobile and Fire Insurance  
60 1/2 Patton Ave. (Opp. P. O.) Phone 4027-J

## M C B E E S T O V E C O .

A. C. McBee, Propr.  
We buy, sell, exchange and repair Stoves and Ranges  
55 Broadway Phone 3187

- Spence Geo S (Mary D), phys U S V Hosp No 60, h 90 Unadilla av  
Spencer Clyde (Josephine), musician Kenilworth Inn, h same  
Spencer E Edwd, mill wkr, h 51 w Haywood  
Spencer Geo (Alice), carp, h 51 w Haywood  
Spencer Harwood (Katherine), h Vanderbilt rd, Bilt Forest  
\*Spencer Hattie, laund, h 81 Circle  
\*Spencer Henry, porter Pullman Co, h 436 Southside av  
Spencer Josephine Mrs, musician Kenilworth Inn, h same  
Spencer Lillie M Miss, h 51 w Haywood  
Spencer Ralph F (Pearl), draftsman S G Alexander, h 17 Wellington, W Asheville  
Spencer Randolph, trk drvr, h 51 w Haywood  
\*Spencer Ridgeway W (Cornelia), emp Hans Rees Tannery, h 45 Ocala  
Spencer Sarah L Miss, nurse, bds 21 Starnes av  
\*Spencer Sidney (Eliza), porter Pullman Co, h 436 s French Broad av  
\*Spencer Silas (Creola), lab, h 103 Clingman av  
Sperlin J M (Mary), h 359 s French Broad av  
\*Slight Jas, porter S H Kress & Co, h 39 Short  
\*Spights Marie, dom, h 39 Short  
\*Spikes Jas, porter Kresses, rms 237 Asheland av  
\*Spikes Lizzie, cook, rms 237 Asheland av  
Spiro Robt H Rev (Eoline), h 81 Westwood pl, W Asheville  
Spiva Madge Miss, tchr Home Schl  
Spivey Clarence L (Madge), engr Sou Ry, h W Asheville  
Spivey Esther, wid M M, h 25 Pine Grove av  
Spivey Fred (Zora), carp, h 3 Chatham rd, Woolsey  
Spivey Fred T (Maude), printer Miller Press, h R D 4  
Spivey Helen Miss, h 233 Virginia av, W Asheville  
Spivey J Frank (Mary), solr Greene & Goodman, h 83 Olney rd, W Asheville  
Spivey J Tipton, h 38 Williams  
Spivey Jasper C (Jessie), h (r) 35 Hall  
Spivey Jerome (Josie), carp, h 108 Montana av, W Asheville  
Spivey Jessie Mrs, emp Asheville Ldry, h 7 Hall  
Spivey Lawrence B (Augusta), condr Sou Ry, h 67 Brownwood, W Asheville  
Spivey Louise Mrs, smstrs Singer Sewing Mach Co, h 91 Woodfin  
Spivey Mamie Miss, clk Bon Marche, h W Asheville  
Spivey Mattie Nell Miss, h 108 Montana av, W Asheville  
Spivey R Harrison (Mary), tinner H W Kindler, h 39 North  
Spivey Robt L (Ina), carp, h 233 Virginia av, W Asheville  
Spivey Roy E (Louise), binder foremn Miller Press, h 91 Woodfin  
Spivey Viola Miss, clk West Asheville Furn Co, h County Home rd  
Spivey Wallace M (Bertie), binder Miller Press, h County Home rd, W Asheville  
Spivey Weaver, presser Poole's Dye Wks (Inc), h 108 Montana av, W Asheville  
Spoke Richd A (May), engr Sou Ry, h 64 Victoria pl  
Spot Frank C (Monnie), h 30 Short Roberts  
Spot Cash Grocery (The) (C H Rogers), 573 Merrimon av  
Springer Lula Mrs, tchr Haw Creek Schl, h Oteen N C  
Springer Mary Miss, opr Sou Bell T & T Co, h Y W C A  
\*Springs Jas (Lillie), lab, h 26 Sassafras  
Sprinkle Aubin (Cora), emp Natl Casket Co, h Woodfin N C  
Sprinkle Delpha, wid R J, h 33 State, W Asheville  
Sprinkle Henry C Rev (Annie C), presiding elder Asheville district (Methodist), h 20 Highland

## R. Emmett Smith & Co.

PUBLIC ACCOUNTANTS AND AUDITORS  
AUDITS—TAX SERVICE—SYSTEMS

DRHUMOR BLDG.

PHONE 4287-W

**CAROLINA****Coal & ICE CO.**Phone **130****"M & W" INDIAN**66 PATTON AVE.  
Prompt Delivery Weights Accurate**ASHEVILLE, N. C. (1925) CITY DIRECTORY**

555

Sprinkle Henry C Jr, religious educational director Rocky Mount N C, h 20 Highland

Sprinkle Hubert (May), emp city, h 34 (37) Galax, W Ashev

Sprinkle Jas (Jessie M), mech Goodlake Motor Co, h Woodfin N C

Sprinkle Lottie Miss, tchr Park Av Schl, h 139 Haywood

Sprinkle Loy H (Sallie), tractor opr Caro W P Co, h Woodfin N C

Sprinkle Mae Mrs, clk The Leader, h 37 Galax, W Ashev

Sprinkle Perry, Rev, pastor Reed's Bapt Chapel

Sprinkle Thos W, tchr Duke N C, h 20 Highland

Sprinkle Wigg T (Bessie), emp Caro W P Co, h Woodfin N C

Sprinkle Wm V, student, h 20 Highland

Sprouse Arthur, emp Sou Ry, h 4 Fagg

Sprouse Cora, wid Chas F, h 33 Montana av, W Ashev

Sprouse Cora L Miss, h 89 Tiernan

Sprouse Della, wid M L, h 89 Tiernan

Sprouse Edgar (Frances), trk drvr, h Toxaway, W Ashev

Sprouse Howard W, mech Goodlake Motor Co, h 93 Merrimon av

Sprouse Jas, emp city, h 2 Fagg

Sprouse Jno (Amanda), h 2 Fagg

Sprouse Jos C (Zennie), emp Sou Ry, h 4 Fagg

Sprouse Robt, driver Red Top Cab Co, h 89 Tiernan

Sprouse Robt (Altha E), painter, h 18 Summit

Sprouse Steward (Lillie), carp, h 295 Asheland av

\*Sprugeon Saml J W Rev (Carrie M), h 180 Hill

"Spurwood," Vernon Hill, res H C Thompson

Staack Rudolph (Louise), gardner Ottari Osteopathic San, h same

Stackhouse Ernest M (Ruth), inspr Bilt Lbr Mnfg Co, h 20 All Souls  
Crescent, Bilt

Stackhouse Julian P (Louise), condr Pullman Co, h 58 s Ann

Stadnick Vincent, meat ctr, rms 350 Southside av

Stafford Sline A, elk J J Yates, h 260 Merrimon av

**STAFFORD ELIAS E** (Exum C), circ mngr The Asheville Citizen, h 60  
Coleman av

Stafford Jaek F (Donie), trav slssmn, h 161 Charlotte

Stafford Paul D, clk The Racket Store, h 260 Merrimon av

Stafford Sallie B, wid C M, h 260 Merrimon av

\*Stagg Earl (Lizzie), h 46 Rear Black

\*Stagg Mary J, h 63 Ridge

Stahley Ernest, tchr High Schl, h 30 Oak

\*Staley Jennie, h 42 Gudger

Stallings Mary Miss, h 608 Merrimon av

Stallings Nannie Miss, tchr Montford Av Schl, h 118 Cumberland av

Stallings Otto P (Minnie), ins, h 608 Merrimon av

Stamatiades Jno (Amantia) (New York Cafe), h 11 Biltmore av

Stanland Rosa Miss, stengr The Manor, h same

\*Stanback Jas (Cora), shoe repr, h 178 Livingston

\*Stanback Jesse (Lida), h 45 Wallack

Stanberry Edgar E (Laura A) (St Charles Barber Shop), h 144 w Cole-  
man av

Stanberry Edrie J Miss, student, h 144 Coleman av

Stanberry Mary, wid H C, h 55 Conestee

Standard (The) (Inc), ladies wear 10 Biltmore av, Benj Schas pres, Isa-  
dore Goldstein v-pres, Miss Tillie Schas sec-treas

\*Standard Emma, nurse, h 240 Asheland av

Standard Garage (H L Boyd), 456-458 Haywood rd, W Ashev

**J. R. DURRETT**  
**DURRETT & SON GARAGE**  
**F. E. DURRETT**  
GENERAL AUTO REPAIRING  
Dealers in Auto Parts, Tires and Tubes. Agents for  
Dunn Bros. Cord Tires and Tubes and Dunn Bros.  
Batteries.  
285 Patton Ave.

**HILL'S**The  
White  
MarketPhones:  
3561-3562City  
MarketParamount  
Sausage**BLUE RIDGE BUILDING & LOAN ASSOCIATION**

No. 1 HAYWOOD ST.

Best SAVINGS, INVESTMENT AND BUILDING PLAN KNOWN

We Sell 5% Non-Taxable Investment Stock Cashable on 90 Days Notice

J. E. RANKIN, President

EDWIN L. RAY, Sec.-Treas.-Mngr.

# T. P. JOHNSON & COMPANY

SHEET METAL WORKERS

All Kinds of Roofing, Guttering and Conductor Work—Metal Ceiling, Skylights and Galvanized Iron Cornices

Office and Shop, 157 Biltmore Avenue

Phone 325

**Southern Steel & Cement Co.**  
"Building for the Future"

10 North Pack Square  
Home of ATLAS PORTLAND CEMENT  
Phones 974 and 3622

**ACME  
PAINT  
Shop**

Auto  
Painting  
Sign  
Painting

Outdoor  
Advertising

PHONE  
4057-W

11  
Southside  
Ave.

556

ASHEVILLE, N. C. (1925) CITY DIRECTORY

\*Standard Life Ins Co of Atlanta Ga, Y M I Bldg, C T Howell, dist mngr  
**STANDARD OIL CO**, service station e College cor Oak, C H White  
mngr; 180 Broadway, D L Crook clk in chg; 12 Riverside dr, J P  
Gwaltney agt; 76 & 477 Biltmore av, J P Gwaltney agt; Hillside  
cor Merrimon av, 149 Patton av, Southside av cor Coxe

**STANDARD REGISTER CO** (The), autographic and manifold registers  
and billing machines, 1½ Biltmore av—phone 2916, G N Shoop sales  
agt

Stanley Caney (Margaret) (Stanley & Horne)

Stanley D G, carp, bds 165 Biltmore av

Stanley F C, carp, bds 165 Biltmore av

Stanley Jas S, student 332 Montford av

Stanley Kelley (Mildred), clk P O, h 93 Cherry

Stanley Mildred W Mrs, designer Middlemount Gardens, 59 Pearson dr

Stanley Nancy A, wid Jno F, h 29 Galax, W Ashev

Stanley Sallie Miss, mlnr Carl's Millinery, h 332 Montford av

Stanley & Horne (Caney Stanley, Wm F Horne), gros 132 Roberts

Stansberry Allison Mrs, tchr Murray Schl, h 329 Pearson dr

Stansberry Edwd J (Eva F), mngr B & O Confectionery, h 102 Ralph

Stansberry Wm R (Allivon), h 329 Pearson dr

Stansill Florence A Miss, h 176 e Woodfin

Stanton Blanche Mrs, with Miller Press, h 58 Indiana av, W Ashev

Stanton Oscar (Blanche), prin Emma Schl, h 58 Indiana av, W Ashev

\*Staples David (Alice), hlpr Quality Bakery, h 176 Hill

Staples Jack, carp, h 29 Sorrell

\*Staples Jennie, cook, h (r) 211 Montford av

Stapleton Enos W, slmn Jackson Realty Co and notary 89 Patton av,  
h Y M C A

Stapp Roy B, adjuster T H Mastin & Co, h 381 s French Broad av

**STAR MARKET** (Inc), fresh meats and poultry City Market—phones,  
office 2477, 3 business phones 1917; David Hoffman pres, K M  
Young v-pres, Robt Hoffman sec-treas

\*Star Theatre, 20-22 Eagle, C E Bonesteel propr

Starbuck Benj (Elizabeth), agt Life & Casualty Ins Co, h 14 Orange

Starbuck Elizabeth Mrs, bkkpr Brown Hdw Co, h 14 Orange

Starbuck Victor S (Helen W), atty and notary Jackson Bldg (12th fl),  
h 403 Merrimon av

\*Stark Lucy, dom, h 144 Eagle

\*Stark Preston (Matilda), lab, h 34 Ocala

\*Stark Robt (Carrie), lab, h 144 Eagle

\*Starke Ulysses (Florena), cook Dinty Moore's Cafe, h 321 Bartlett

**STARKEY D WM** (Selena) (Starkey & Crouser), h 923 Haywood rd,  
W Ashev

Starkey Oris, student, h 923 Haywood rd, W Ashev

**STARKEY & CROUSER** (D Wm Starkey, Jesse Crouser), general me-  
chanics, acetylene welding, sign and truck painting, commercial  
bodies, cabs and windshields built to order, 13-22 s Market—phone  
262 (see opp)

Starnes Fred W (Ella), asst engrn Grove Pk Inn, h 45 Hillside

Starnes Geo H, clk S E Exp Co, h 85 Haywood rd

Starnes Gladys Miss, h 750 Haywood rd, W Ashev

Starnes Glenn, student, h 851 Haywood rd, W Ashev

Starnes Gonano Miss, h 144 Rankin av

Starnes J Harrison, h 78 West No 1

Starnes J Russell, h 141 Broadway

**Brown Realty Co**  
REAL ESTATE & FIRE INSURANCE

PACK  
SQUARE  
PHONE

19

TELEPHONE 262

18-22 S. MARKET ST.

# Starkey & Crouser

Asheville, N. C.

General Mechanics

Acetylene Welding

Truck and Sign  
Painting

Commercial Bodies, Cabs and Wind Shields

Built to Order

TELEPHONE 262

18-22 S. MARKET ST.

# Starkey & Crouser

Asheville, N. C.

General Mechanics

Acetylene Welding

Truck and Sign  
Painting

Commercial Bodies, Cabs and Wind Shields

Built to Order

# WEST ASHEVILLE PHARMACY

THE REXALL STORE

GEO. A. SHIEDER, Propr.

PRESCRIPTIONS CAREFULLY COMPOUNDED

HEADQUARTERS FOR SCHOOL BOOKS AND SUPPLIES

418 Haywood Road (Next Door to P. O.)

—Phone 2316-1071—

West Asheville

## ASHEVILLE, N. C. (1925) CITY DIRECTORY

557

Starnes Lillie E, wid J P, h 750 Haywood rd, W Asheville  
Starnes Maggie E Miss, h 144 Rankln av  
Starnes Mabel Miss, student, h 851 Haywood rd, W Asheville  
Starnes Margaret B, wid Jesse R, h 141 Broadway  
Starnes Melvin R, wood dlr 73 West No 1, h same  
Starnes Nane, clk Pack Sq Book Co, h 851 Haywood rd, W Asheville  
**STARNES O E**, 2d v-pres Imperial Life Ins Co, res Raleigh N<sup>c</sup> C  
Starnes Sudie Mrs, asst hsekpr Langren Hotel, h same  
Starnes Teresa E, wid Geo H, h 851 Haywood rd, W Asheville  
**STARNES WALTER B** (Maggie) treas-genl mngr Imperial Life Ins  
Co, res Hendersonville rd  
Starnes Xavier B (Della), pres-mngr Southern Homes Co (Inc), h 4  
Cherry  
Starnes Zona Mrs, dressmkr 520 Haywood rd, W Asheville, h same  
Stasel Eleanor L Miss, nurse Highland Hosp, h same  
State Highway Garage, Brook, S Bilt, R D McCurry mngr  
State Highway Commission (Dist 9), 17-23 Technical Bldg, J C Walker  
dist engr  
State Prison Camp (Asheville), Riverside Hghts (R D 4), Capt F G  
Baker superv  
State and U S Free Employment Service, Government Bldg (basement),  
J D Cole supt  
Staton Chas D (Stella), ry msngr Southeastern Exp Co, h 183 Flint  
Staton Gertrude Miss, emp Mtn City Ldry  
Staton L E Miss, tr nurse 166 s French Broad av, h same  
Stauffer Chas O (Alma E) (Bilt Casket Co), h 116 Woodard av (N P)  
Steading Calvert (Hattie M), gro 172 Charlotte  
Steading Luther T, student, h 172 Charlotte  
\*Steadman Frank, tailor Ben Simon's, h 70 Beaumont  
Stebbins Edwin J (Minnie C), ofc mngr Storage Supply Co, h 48 n French  
Broad av  
Stebbins Kate, wid C A, h 40 Merrimon av  
Stebbins Minnie C Mrs, boarding 48 n French Broad av, h same  
Stedman Anna M Mrs, mlnr 63 Haywood, h 102 Merrimon av  
Steedley Ollie, barber W S Harrison, h Majestic av, W Asheville  
Steele A R, shipping clk Denton & Co, h 42 Ravenscroft dr  
Steele Bruce, real estate, h 136 w Chestnut  
\*Steele Bruce, bellman Langren Hotel, h 21 Hildebrand  
\*Steele Cora, cook, h 7 Max  
Steele Dora E, wid Robt L, smstress, h 153 Haywood  
Steele Elizabeth Miss, student, h 54 Bartlett  
\*Steele Florence, waitress Country Club, h 19 w Chestnut  
\*Steele Geo, cook, h 19 w Chestnut  
Steele H R, clk Sou Ry  
Steele Hazel Miss, sec to mngr Ashev Grain & Feed Co, h 54 Bartlett  
Steele I L (Maud), h 17 Arizona Apts  
Steele Jas L, slsmn Hayes-McCormack Co, h Haywood rd, W Asheville  
\*Steele Jesse (Sophia), cook, h 118 Hill  
**STEELE LUELL F** (Nellie) (Varnon-Steele Realty Co), h 126 w  
Chestnut  
Steele Mae Mrs, waitress Moxley's Sandwich Shop & Cafe, h Waynesville  
Hghwy  
Steele Maude Miss, tchr High Schl, h 17 Arizona Apts  
**STEELE MONTE B** (Varnon-Steele Realty Co), h 136 w Chestnut  
\*Steele Nellie, cook, h 19 w Chestnut

Ranges

Gas

ASHEVILLE POWER & LIGHT COMPANY

Phones: Sales Dept 3429; Contract and Service 879; General Office 69; Supt's Office 1400

## J. C. McPHERSON

Plumbing, Steam and Hot Water Heating—Slate and Tin Roofing  
Galvanized Iron Work

33 CAROLINA LANE

PHONE 133

Manufacturers  
Wholesale Dealers  
Contractors

**MORTON JONES & CO., Inc.**  
310-316 Southside Ave.  
PHONE 1276

Roofing  
Sheet Metal  
Warm Air Heating  
Supplies

558

ASHEVILLE, N. C. (1925) CITY DIRECTORY

**PILOT LIFE INSURANCE CO. of Greensboro, N. C.**  
"The largest service to the largest number." Complete protection. Life, Disability, Double Accident Indemnity, Accident and Health Insurance.  
Asheville Office 510 Legal Bldg. Phone 87-J  
W. P. MORRIS O. L. EDWARDS J. H. MORRIS

**WEBB ELECTRIC CO.**

**ELECTRICAL CONTRACTORS**

Estimates Cheerfully Furnished  
116 Patton Ave.  
Phone 4456

Steele Nellie Mrs, clk Bon Marche, h 126 w Chestnut  
Steele Nora, wid M T, h 381 s French Broad av  
Steele Oscar H, carp Sou Ry  
Steele Paul M (Frances M), mngr Blue & Gold Taxi Co, h 136½ Biltmore av  
Steele Robt H, soda clk Teague's Drug Store, h 381 s French Broad av  
Steele Ted A (Ethel), firemn Sou Ry, h 74 Victoria av  
Steele Walter A (Belle), pres-mngr Ashev Ptg & Eng Co, h 54 Bartlett  
\*Steele Wm (Daisy), lab, h 6 Knob  
Steeley Leroy E (Helen), lin opr Ashev Citizen, h 159 Broadway  
Steelman Chas R, slsmn Richbourgh Motor Co, h 58 Herron av, W Ashev  
Steelman Ray, clk Richbourgh Motor Co, h 58 Herron av, W Ashev  
Steelman Sarah D Miss, h 150 Cumberland av  
Steelman Wade, clk R M S, h 58 Herron av, W Ashev  
Steelman Wm A (Dora), foremn Hans Rees Sons, h 58 Herron, W Ashev  
\*Steeple David (Ida), baker, h 176 Hill  
Steenrod Virgel O (Minnie), supt ground Ashev N & A Schls, h 515 Biltmore av  
\*Steffe Lottie, dom, h 99 Hazzard  
Steinbach Jno A (Bessie), bkkpr Wach B & T Co, h 86 Asheland av  
Steinrod F E, bkkpr Zimmerman & Son, h 1 Olney rd, W Ashev  
Steins J Edwd (Ethel), h 62 Rankin av  
Stelling Catherine, wid J H, h 141 e Chestnut  
Stelling Jake (Dena), foremn Ashev Times, h 44 Hiawasee  
Stelling Julia Miss, h 141 e Chestnut  
Stelling Katherine Miss, sec, h 141 e Chestnut  
Stelling Thos L, mngr Strand Theatre, h 141 e Chestnut  
\*Stenson Mary, cook, h 49 McDowell  
\*Stephens Carrie B, maid, rms 223 Asheland av  
**STEPHENS GEO** (Sophie M), pres The Ashev Citizen Co, h 12 Evergreen la (G P)—phone 2343  
Stephens Geo S Jr, student, h 12 Evergreen la (G P)  
\*Stephens Jas, waiter, rms 38 Mountain  
\*Stephens-Lee High School, W S Lee prin, Gibbons st  
Stephens Victor F, supt Glen Rock Sta P O, h 35 Clayton  
■ **STEPHENS** See Also **STEVENS**  
Stephenson Aleen Miss, h 38 Lawrence pl (G P)  
Stephenson Chas W (Connie L), emp Natl Casket Co, h Riverside Hghts (R D 5)  
Stephenson F Albert (Sallie), lab, h Richmond Hill (R D 5)  
Stephenson Fannie, wid J R, h 4 Westview, W Ashev  
Stephenson Lela Miss, h 38 Lawrence pl (G P)  
\*Stephenson Lizzie, laund, h Brooklyn, S Bilt  
Stephenson Oscar L (Aileen), h 38 Lawrence pl (G P)  
Stephenson Victor S (Janie), photogr 10½ n Pack sq, h same  
■ **STEPHENSON** See Also **STEVENSON**  
\*Stapp Burgin (Edith), chauf, h 67 Clingman av  
Stapp Carrie, wid Elias, h Haw Creek  
Stapp D E, chauf S E Exp Co  
Stapp Elizabeth Miss, student, h 42 Jefferson dr  
Stapp Eugene, firemn Sou Ry, h 57 John  
Stapp J Arthur (Helen May) (Bilt Elec Co), h Weaverville Hghwy  
Stapp Jas M (Azalia), carp, h Bilt Park, S Bilt  
Stapp Jas R (Ella), lbr inspr, h 57 John  
Stapp Mary Miss, emp Ashev Ldry, h 42 Jefferson dr

**ASHEVILLE ICE COMPANY**

Wholesale and Retail Dealers in Pure Mount Mitchell Ice  
24 SOUTH MARKET STREET PHONES 72 AND 158



# HARE'S FUNERAL HOME

FUNERAL DIRECTORS AND EMBALMERS

AUTO AMBULANCE SERVICE

Telephone 279

Corner Michigan Avenue & Haywood Road

West Asheville, N. C.

ASHEVILLE, N. C. (1925) CITY DIRECTORY

559

Stapp Nola Mrs, emp Ashev Ldry, h 42 Jefferson dr  
Stapp Thos T (Martha), farmer, h Burnsville Hill  
Sterchi Bros (Inc), furniture 52-54-56 Biltmore av, W O Harris sec-treas  
& mngr

Sterling Vivian Mrs, clk Emporium, h 763 Haywood rd, W Ashev  
**STERNBERG SIEGFRIED** (Annie) (S Sternberg & Co), v-pres South-  
ern State Bank and treas Liberty Realty Co, h 227 Victoria rd

**STERNBERG S & CO**, (Siegfried Sternberger and Gustav Lichtenfels)  
hides furs and structural steel 353-361 Depot

Sterns Bonnie O Miss, clk L L Higgason, h 58 Forest Hill dr

Sterne Florence Miss, h 111 Montford av

Sterne Marcus Jr (Elsie), mds mngr Bon Marche, h 2d fl 390 Merri-  
mon av

Stetson J Dudley (Lillian O), trav slsmn, h 116 Haywood (Apt 2)

Stevens Alex (Pearl), hlpr Bilt Mica House, h West Chapel rd, S Bilt

**STEVENS, ANDERSON, HOWELL & STEVENS** (Henry B and Henry  
D Stevens, J B Anderson, J S Howell), attys at law 501 to 505 Jack-  
son Bldg—phone 679

\*Stevens Annie, cook, h (r) 491 s French Broad av

Stevens Auto Laundry (Sam'l E Stevens), 14-16 n Market

Stevens Bertha P Miss, student, h 1 Ravenscroft rd

Stevens Bruce A, cook, h 166½ Biltmore av

\*Stevens C Jacob (Elvira), agt, h 7½ Velvet

Stevens Celia N Miss, hemstitching, h 105 Hendersonville rd, S Bilt

Stevens Elizabeth C Miss (Misses Stevens Private Schl), h 15 Bearden  
av

\*Stevens Emma, seamstress, h 25 Grail

Stevens Francis E, student, h 1 Ravenscroft rd

Stevens Francis M (Fannie), tea mnfr 49 Hiawassee, h same

**STEVENS HENRY B** (Katherine M) (Stevens, Anderson, Howell &  
Stevens), h 300 Montford av

**STEVENS HENRY D** (Stevens, Anderson, Howell & Stevens), and no-  
tary 501 to 505 Jackson Bldg, h 300 Montford av—phone 763

\*Stevens Jas (Susie), wks—St Joseph San, rms 19 Frederick

Stevens Jewell F (Carrie F), propr Carolina Cleaning Co), h 83 Harri-  
son

\*Stevens Lila, cook, h 4 Short Pine

Stevens Lucy O Miss, music tchr 49 Hiawassee, h same

Stevens Martin L (M Lula) (Stevens & Orr), h 155 Montford av

Stevens Mary Lou Miss, student, h 35 Clayton

Stevens Matilda, wid Frank A, bds 107 Haywood

Stevens Minerva M Miss, h 105 Hendersonville rd, S Bilt

Stevens Misses Private School (Misses Nannie B and Elizabeth C Ste-  
vens), 15 Bearden av

Stevens Mitchell, food checker, rms 2 Charlotte

Stevens Nannie B Miss (Misses Stevens Private Schl), h 15 Bearden av

\*Stevens Pearl, h 40 Smith

Stevens Ralph F (Mamie), trav slsmn, h 49 Hiawassee

Stevens Ralph Mrs, clk Denton & Co, h 49 Hiawassee

Stevens Randolph, slsmn Hayes-McCormack Co, h s French Broad av

Stevens Ray, U S Navy, h E Bilt opp Ashev Mica Co

Stevens Robt L, emp S Sternberg, bds 102 Ralph

Stevens Robt C (Pearle), contr, h 604 (598) Merrimon av

Stevens Saml E (Clara J) (Stevens Auto Ldry), h 75 Mitchell av, W  
Ashev

C. C.

McCarty

Realtor

Real  
Estate  
Rentals  
and  
General  
Insurance

60½ Patton  
Ave.

Phones:

Office  
3092-W

Res.  
2078-W

22 N. PACK SQ.

**JOHNSON DRUG CO.**  
Your drug store protection is our profession  
"ON THE SQUARE"  
PHONES 2141 & 4429

**RED TOP CAB COMPANY, Inc.**

Red Top Cab Service—

"U Drive 'Em Service

PACKARD AND CADILLAC CARS FOR TOURING

Phones 900-331-332

# Visitors Welcome!!

Asheville Chero-Cola Bottling Co.



**:-: ROBERT P. JACKSON :-:**

REAL ESTATE, RENTALS, LOANS, AND FIRE INSURANCE

PHONES 4471 AND 2769

309 JACKSON BLDG.

560

ASHEVILLE, N. C. (1925) CITY DIRECTORY

- Stevens Saml M (Anna B), plmbr 1 Ravenscroft rd, h same  
Stevens Susan A, wid Alfred A, h 105 Hendersonville rd, S Bilt  
Stevens T Mitchell, checker Langren Hotel, h 2 Charlotte  
Stevens Victor F (Nancy), clk P O, h 35 Clayton  
Stevens Wm H (Mamie), foreman Ashev Mica Co, h E Bilt opp same  
Stevens & Orr (M L Stevens, C C Orr), phys 17 Church
- STEVENS** see also **STEPHENS**  
Stevens Harriett B Miss, stengr Whitman-Douglas Co, h 14 Jarrett, W Ashev
- \*Stevenson Jas (Anne M), h 20 Herman av  
Stevenson L Herschel (Mamie), tailor Logan & Moore, h 33 Starnes av  
\*Stevenson Lou, dom, h 116 Eagle  
Stevenson Obus A (May), engnr Sou Ry, h 168 Bartlett  
\*Stevenson R L, barber Brooks & Howell, h Gibbons  
\*Stevenson Son (Eloise), h 114 Poplar  
Stevenson Theo O (Daisy A), slsmn Lowenhein-Rutenberg Co (Inc), h 14 Jarrett av, W Ashev  
\*Stevenson Wm, lab, h 116 Eagle
- STEVENSON** see also **STEPHENSON**  
Steuber O F, baker Ashev Baking Co, h Bartlett st  
Stewart A P Mrs, mlrn The Elite Shoppe, h 345 Biltmore av  
Stewart Alex, lab, h Chunn's Cove  
Stewart Alice E Miss, h 183 Patton av  
\*Stewart Ashby, waiter George Vanderbilt Hotel, h 34 Magnolia av  
Stewart Bailes, chauf, h 69 Rankin av  
\*Stewart Chas, butler The Ravenscroft, h 32 Clingman av  
\*Stewart Claude, caddle Country Club, h 474 s French Broad av  
\*Stewart Cora, h (r) 64 Depot  
\*Stewart Cordelia, hairdresser, h 27 Eloise  
\*Stewart Dorothy, cook, h 474 s French Broad av  
Stewart E D (Lottee), gro 80 Poplar, h R D 2  
Stewart E V (Barbara), artist, rms 644 Biltmore av  
Stewart Emma Mrs, h 169 Montford av  
Stewart Ernest C (Chlora), photographer, h 137½ s French Broad av  
Stewart Ernest W (Mary J), h 45 Maxwell  
Stewart Frank M, soda clk Walkers Drug Store, h 183 Patton av  
Stewart Gena S (Ellie), lieut Combination Co A F D, h 46 e Chestnut  
Stewart Geo (Stewart & Stewart), h 26 Bennett  
Stewart Harry L (Lucy), chauf E W Grove Investments, h 3 Cameron  
Stewart Herbert F, printer, h 183 Patton av  
\*Stewart Jas, brklyr, h 34 Blanton  
\*Stewart Jesse (Corrie), lab, h 128½ Eagle  
Stewart Jno P (Ada) (Stewart & Stewart), h 183 Patton av  
\*Stewart Lonnie, lab, h 474 s French Broad av  
\*Stewart Luther, presser Paek Sq Pressing Club, rms 29 Clingman av  
\*Stewart Mattie, cook, h 474 s French Broad av  
Stewart Noah O (Mallie), lab, h Chestnut Ridge Pk  
Stewart Sadelle Miss, tchr Claxton Schl, h 85 n Liberty  
\*Stewart W A Rev, pastor Varick Chapel A M E  
Stewart Wm, asst recruiting officer U S Navy 4½ n Paek sq, rms same  
\*Stewart Wm (Olive), brklyr, h 135 Poplar  
Stewart Wm G (Eric), carp Ashev Paving Co, h Chestnut Ridge Pk  
\*Stewart Wymer, lab, h 474 s French Broad av  
Stewart & Stewart (J P and Geo), elect player pianos, 183 Patton

## EDWARD A. FARLEY

R. L. CHANCE, Manager

Head to Foot Outfitters for Men, Women and Children

(Charge Accounts Solicited)

76 Patton Avenue

Phone 176

# Cecil's Business Colleges

ASHEVILLE, N. C. (1925) CITY DIRECTORY

561

Slikeleather Elmer (Mildred), painter Excelsior Paint & Paper House, h Brevard rd, W Asheville  
**STIKELEATHER FERGUS** (Hattie) (Aston, Stikeleather & Co), and notary 21-22-23 Amer Natl Bnk Bldg, h 98 n Holland—phone 3985-W  
 Stikeleather Fredk (Virginia), clk Ry M S, h 20 Clayton  
**STIKELEATHER GILLILAND** (Aileen C) (Aston, Stikeleather & Co), h 6 Aston pl—phone 808  
**STIKELEATHER JAS G** (Nancy) (Millard & Stikeleather), v-pres Caro Bonding & Ins Co, pres Biltmore-Oteen Bank, h Victoria rd  
 Stikeleather Laura, wid J H, h 92 Central av  
 Stikeleather Madeline Miss, h 98 Holland  
 Stiles Hubert R (Mildred), foreman Bryant Motor Sales Co, h 57 Charlotte  
 Stiles Mildred Mrs, h 43 Bartlett  
 Stillwagon Madeline Miss, night superv Asheville Mission Hosp, h same  
 Stilwell Chas (Ida M), contr, h 113 Virginia av (N P)  
**STILWELL CLARENCE E** (Emma L), realtor, sales, rentals, loans and insurance 22 Government—phone 1066, h 53 Highland—phone 2056-J (see top lines and p 24)  
 Stillwell E J Mrs, housekpr Battery Park Hotel, h same  
 Stines Adolphus H (Emily), mech Asheville Machine Co, h 19 Albe-marle rd  
 Stirewalt Adolphus D (Lula), master mechanic Tannery, h 56 Blanton  
**STIREWALT BROS AUTO PARTS CO** (C C, E H & R F Stirewalt), complete stock replacement parts 373 Biltmore av—phone 4415

**SONDLEY BLDG.**  
 Phone 1100  
 Competent Help  
 Furnished



Asheville, N. C. Phone 2211-840

**Hudson & Essex Cars**  
 They Serve You for Years  
**Weaver Motor Co.**  
 (Inc.)  
 29-31 Spruce St.



## STIREWALT BROS. AUTO PARTS CO.

Complete Stock Replacement Parts

Phone 4415

373 Biltmore Ave.

**STIREWALT CHESTER C** (Fannie) (Stirewalt Bros Auto Parts Co) h 840 Haywood rd  
**STIREWALT EMMETT H** (Ira) (Stirewalt Bros Auto Parts Co), h 56 Blanton—phone 1813-J  
 Stirewalt Lillie M Mrs, bkpr Boyd & Chance, h 375 s French Broad av  
 Stirewalt Motor Co (C C, E H & R F Stirewalt), reprs 412 Southside av  
**STIREWALT ROBT F** (Lillie) (Stirewalt Bros Auto Parts Co), h 375 s French Broad  
 \*Stivender Sumter (Martha), lab, h 173 Flint  
 \*Stivender Thos, lab, h 173 Flint  
 Stockhouse J P Mrs, clk Mon Marche, h 58 Ann

**GRACE SUPPLY CO.**  
 "The Big General Store" where Service and Quality reign supreme. Be one of our many satisfied customers  
 637 to 641 Merrimon Ave., Grace. Phones 1139-2557-W

**MOALE & MERIWETHER** Real Estate and Insurance  
 Phone 661  
 GENERAL AGENTS UNITED STATES FIDELITY AND GUARANTY CO.

**FORDS, DODGES, BUICKS AND WILLYS-KNIGHTS**  
**DRIVE 'EM YOURSELF**  
**ASHEVILLE TAXI COMPANY**  
 160 BROADWAY PHONE 66

562

ASHEVILLE, N. C. (1925) CITY DIRECTORY

**Claverie's  
Pharmacy**

**P R E S C R I P T I O N**  
**P H O N E**  
**S P E C I A L I S T S**  
 26  
 and  
 1703

Always at  
Your Service  
"Ask Your  
Doctor"

**Carolina  
Bonding &  
Insurance  
Co.**

Home State  
Corporation

Contractors,  
Builders,  
Guardian  
Executors,  
Administra-  
tor and  
All Court  
Bonds.

49 E. College  
Street  
Phone  
4071-W

Stockinger Agnes C E Mrs, mlnr Hoods, h 11 Madison av  
 Stockinger Johanna Miss, tailoress, h 11 Madison av  
 Stockinger Otto E (Mary L), chemist and bacteriologist 17 Church, h  
 20 Coleman av  
 Stockton Alice Miss, h 15 Rosewood av  
 Stockton Martha C, wid A H, h 15 Rosewood av  
 Stoddard Virginia Miss, bds 37 Ravenscroft rd  
 Stokely Lilla Miss, h 21 Orange  
 Stokely Royal L (Dora), tax collr, h 21 Orange  
 Stokes Edwd B (May), (Oates Bldg Barber Shop), h 100 Asheland av  
 Stokes Lloyd (Lenna), barber W B King, h 415½ Haywood rd, W  
 Ashev  
 \*Stokes Rebecca, hairdresser, 46 Miller, h same  
 \*Stokes Thos (Rebecca B), taxi driver, h 46 Miller  
 \*Stokes Wesley (Dorah), lab, h 52 Argyle Lane, W Ashev  
 Stone Anna Mrs, clk Bon Marche, h 41 Orchard  
 Stone Clara, wid Harry, h 26 Houston  
 Stone Garfield, auto mech, h 164 Vermont, W Ashev  
 Stone Geneva B Miss, asst cashier S H Kress & Co, h 165½ Biltmore  
 av  
 Stone Mildred Miss, student, h 165½ Biltmore av  
 Stone P Luther, lieut police and clk Police Court, h 165½ Biltmore av  
 Stone Rudolph B (Nancy R), train dispr Sou Ry, h 80 s French Broad  
 av  
 Stone Sue Lyn Miss, stengr Chamber of C, rms Y W C A  
 Stone Thos H (Iva), draymn, 15 Roberts, h same  
 Stone Victor L (Estello), slsmn R P Baer & Co, h 285 Merrimon av  
 Stonehedge Sanitarium (W D Edwards), Sunset dr, Sunset Mtn  
 Stoner Aurelius D (Fannie) (Stoner Bros), h Fairview rd, Bilt  
 Stoner Bros (W F and A D), groceries and fruits, 43 Biltmore av  
 Stoner Delbert C, student, h Fairview rd, Bilt  
 Stoner Walter L, clk Stoner Bros, rms 37½ Biltmore  
 \*Stoner Wm (Della), h 68 Black  
 Stoner Wm F (Stoner Bros), rms 37½ Biltmore av  
 Stoppelbein Marcha Mrs, h 32 Maxwell  
 Storage Supply Co (Inc), ice mnfrs and cold storage, 80-98 Riverside  
 dr, D C Waddell Jr pres, H A Miller v-pres, Clarence Sawyer treas,  
 Fred Kent sec-mngr  
 Storey J Burt (Leona), painter, h 59 Woodfin  
 Storey Rum (& wife), lab, h Springdale av, Bilt  
 Storms Lemuel E sec-treas Storms Tire & Motor Co, rms 21 Nat  
 Green Bldg  
 Storms Newell E (Julia), pres Storms Tire & Motor Co, h 30 Charlotte  
 Storms Tire & Motor Co (Inc), 20 n Spruce, N E Storms pres, L E  
 Storms sec-treas  
 Stout Henry C Capt, instructor Bingham Military School, h Bingham  
 Hghts  
 Stover Bettie Miss, nurse Appalachian Hall, h same  
 \*Stover Martha, cook, h 47 Herman av  
 Stover Wm H (Nan L), ship clk Swift & Co, h 90 Asheland av  
 Stowe Alice Miss, h 166 Virginia av, W Ashev  
**STOWE C D CO**, druggists, 411 Depot—phones 197-3353, C D Stowe  
 mngr

**POOLE'S DYE WORKS, Inc.**

"THE ORIGINAL CLOTHES DOCTORS"

HIGH CLASS FRENCH CLEANING, PRESSING AND DYEING  
 CARPETS, RUGS AND HATS RENOVATED

14 BROADWAY

PHONES: OFFICE 1230; PLANT 4321

**McRARY & SON**  
 GENERAL MECHANICS, BODIES, SPRINGS  
 WHEELS AND GENERAL REPAIRS  
 —Sign Painting—

**FIRESTONE  
 TIRES**  
 SOLID AND  
 PNEUMATIC

ASHEVILLE, N. C. (1925) CITY DIRECTORY

563

Stowe Chas D (Julia E), mngr C D Stowe Drug Co, h Pearl—phone 1294-W  
 Stowe Jno, student, h 166 Virginia av, W Ashev  
 Stowe Lucy V, wid W P L, h 187 Charlotte  
 Stowe Wm W (Bertha), carp, h 166 Virginia av, W Ashev  
 Stradley Gedwin F (Leola), slsmn McConnell Bros, h 194 e Woodfin  
 Stradley Gedwin F Jr, clk Charlotte St Grocery, h 194 e Woodfin  
 Stradley J Arnold, clk Coston Motor Co, h 508 Biltmore av  
 Stradley J Robt, deputy county tax collr, h R D 1  
 Stradley Ruth, wid W C, h 60 Starnes av  
 Stradley Wm R, student, h 194 e Woodfin  
 Straight Lucille Miss, clk Eckerd's Cut Rate Drug Store, res Oteen N C  
**STRAIN DAVID L** (Ethel), v-pres-treas-genl mngr Guaranty Realty Co, h 56 Kimberly av (G P)—phone 3991-W  
 Strand Hotel, 112½ Patton av, Mrs Frances Garrison propr  
**STRAND THEATRE**, first run photo plays, Asheville's family theatre, 17 Patton av—phone 244, T E Stelling mngr  
 Stratton Earle J (Harriett), slsmn Ashev-Overland-Knight (Inc), h 106 Murdock av  
 Stratton Eleanor Miss, tchr High Schl, h 128 Woodfin  
 Stratton Harriet S Mrs, hair dresser Cruise's Hair Dressing Shop, h 105 Murdock av  
**STRAWBERRY HILL SANITARIUM**, Brevard rd extd, W Ashev, ½ mi s of Haywood rd—phone 3121, Robt J and Mrs Agnes Dowtin proprs  
 Streater Emily M, wid Frank P, h Stuyvesant rd, Bilt Forest  
 \*Street Chas (Rosa), lab, h 143½ Beaumont  
 \*Street Chas Jr, lab, h 143½ Beaumont  
 Street Jas R (Junia), yd engr Sou Ry, h 109 Pennsylvania av, W Ashev  
**STRELTZ LEWIS N** (Lillian) (Manhattan Towel Supply Co), and v-pres Manhattan Ldy (Inc), h 3 Liberty Apts—phone 1519-W  
 Strelitz Rebecca, wid Henry, h 92 Courtland av  
 Stribling Benj F (Della), firemn, h 93 Hanover, W Ashev  
 Stripling Eldon, clk George Vanderbilt Hotel, h 28 Pisgah av  
 \*Stribling Lula, furn rooms, 23 Max, h same  
 Stricker Louis R (Margaret), farmer, h Burnsville Hill  
 \*Strickland Emanuel, porter Pullman Co, h 99 Clingman av  
 Strickland Leroy, chauf Chero-Cola Botg Co, h 1½ Ralph  
 \*Strickland Wm H (Fannie M), lab, h 15 Blanton  
 Stricklin Eliza E Mrs, h 114 Ora  
 Stricklin Leroy, trk drvr, h 114 Ora  
**STRIDER WM E** (Mattie), sealer weights and measures city, h 105 Woodrow av  
 Stringfellow Chas N (Laura), iron wkr, h 127 s Liberty  
 Stringfellow Dorothy Miss, h 127 s Liberty  
 Stringfellow Enoch J (Sallie), painter, h Park av, Woolsey  
 Stringfellow Margaret L Miss, stengr Lee, Ford & Cox, h 127 s Liberty  
 Strom Benj L, clk Sawyer Grocery Co, h 148 Charlotte  
 Strom Benj L, clk Sawyer Grocery Co, h 148 Charlotte  
 Strom Hammond, clk Charlotte St Pharmacy, h 148 Charlotte  
 \*Strong Jacob, lab, bds 229 Soutside av  
 Strongmiller Hugo (Barbara), (Wayside Nursery), h 86 Broad  
 Strother Ida Mrs, opr Sou Bell T & T Co, 814 Haywood rd

**SUPERIOR CLOTHING CO.**  
 Complete Outfitters to Men, Women and Children  
 Cash if you have it, Credit if you want it  
 16 S. PACK SQ.  
 PHONE 1938-J

**Reliance  
 Coal &  
 Transfer  
 Co.**  
 Highest  
 Quality  
 Steam  
 and  
 Domestic  
**COAL**  
 Transfer  
 Heavy  
 Hauling  
 Phones  
 Office 167  
 Yard  
 2256-J

**ADVOCATE PUBLISHING CO.**  
 COMMERCIAL PRINTERS, RULERS AND BOOK BINDERS

91 Patton Ave.

Phone 2741

# GALLIHER—LUMBER

Biltmore Ave., Sou. Ry.

Phones 4409-4410

Let The Carolina Mattress Co.  
Do Your Mattress Work  
246 Southside Ave. Phone 2879-L-3

UNION PLUMBING COMPANY  
J. C. CAUBLE, OWNER  
—CONTRACTORS—  
PLUMBING, STEAM AND HOT WATER HEATING  
23 Broadway Phone 432

- 564 ASHEVILLE, N. C. (1925) CITY DIRECTORY
- STROUD ALBERT H** (Link's American Restaurant), h 21 Pearl—phone 675-W
- \*Stroud Theonua W, barber (Stroud's Barber Shop), h 18 Brick
- \*Stroud's Barber Shop (T W Stroud), 39 Mountain
- Stroup Ernest J (Beulah), furn, h 70 Asheland av
- Stroup J C, lin opr The Asheville Citizen
- Stroup L B, rms Y M C A
- Stroup Paul C, emp Ashev P & L Co, bds 173 Biltmore av
- Stroup Saml C (Nannie), painter B C Carpenter, h Bradley Hill, W Ashev
- Stroupe Arthur E, tinner, 5 Burton av, W Ashev
- Stroupe Ellen, wid S A, h 11 Maxwell
- Stroupe Ernest J, slsmn Sample Furniture Co, h Asheland av
- Stroupe Fannie Miss, cashr Langren Hotel, h Tremont Park, W Ashev
- Stroupe Vernon S (Jessie), clk Thrift Furn Co, h 58 Vance
- Structural Steel, Sternberg S & Co, 353-361 Depot
- Strum Wm D (Eva), painter, h 331 Patton av
- Stryker Veda Miss, tchr Ashev Academy & Allen Ind Schl, h same
- STUART'S** (Inc), boys' outfitters, 25 Haywood—phone 3236, F M Stuart pres-mngr
- \*Stuart Dorothea, tchr, h 28 Clingman av
- \*Stuart Edwd (Elmira), lab, rms 32 Clingman av
- \*Stuart Estella, nurse, 12 Austin av
- STUART FREDK M** (Amy H), pres-mngr Stuart's (Inc), h Battery Park Hotel
- Stuart Geo (Juinito), piano slsmn, h 26 Bennett
- Stuart W J Mrs, clk Skyland Goodie Shop, h 56 Chestnut
- \*Stuart Wm R (Hattie), brklyr, h 28 Clingman av
- ☛ **STUART** see also **STEWART**
- Stubbefield Erin Miss, tchr Murray Schl, h 18 Oak
- Stubblefield Nathan B (Kathleen), h 627 Merrimon av
- Stubor Otto F (Rose), wks Ashev Baking Co, h 62 Bartlett
- Studebaker Iva Miss, tchr Ashev Normal Schl
- STUDEBAKER SALES & SERVICE**, 251-253 Biltmore av—phone 4213, Logan Motor Co distributors (see insert opp Logan Motor Co's name)
- Stults Elizabeth P, wid C W, h 6 Halldane Apts, Montford av
- Stuman Ernest (Rose), h 2 Gramby, Forest Hill
- Stuman Jos W (Sallie), water line inspr City of Ashev, h 49 Walnut
- Stuman Nannie, wid Jno W, h Barnard av, Jackson Pk
- Stuman Sallie Mrs, furn rooms, 49 Walnut, h same
- Sturgis Guy K (Estell), slsmn, h 167 Westwood pl, W Ashev
- \*Styles Chas (Marie), emp Sou Ry, h 41 Ralph
- Styles Dillard, painter, bds 20 Patton av
- Styles Grady, collr E M Freck, bds 20 Patton av
- Styles Hubert, auto mech, h 57 Charlotte
- Styles J Seroop (Annie L), atty, 9-10 Technical Bldg, h 74 Cumberland av
- Styles W Ottis (Lola), carp, h 57 Charlotte
- Stynchcomb O DeWitt (Valburne), clk Pollock's, h 123 Montford av
- Styrnbrough Beatrice L Miss, stengr, h 4 Ramoth pl (N P)
- Styrnbrough Bertha L, wid Chas D, h 4 Ramoth pl (N P)
- Suarez Mario (Esther), h 41 Macon av (G P)
- \*Suber Calvin (Henrietta), lab, rms 265 Asheland av

## S. STERNBERG & CO.

STRUCTURAL STEEL AND PIPE  
Always in Stock

PHONE 333

DEPOT ST.

# SAMPLE FURNITURE CO., Inc.

Headquarters for Furniture, House Furnishings, Stoves, Ranges  
Kitchen Cabinets, Phonographs, etc.

57 BROADWAY

PHONE 2471

ASHEVILLE, N. C. (1925) CITY DIRECTORY

565

- \*Suber Clarence (Hattie), lab Sou Dray Co, h 123 Valley
- \*Suber Lemuel (Caroline), lab, h 1 Cole
- \*Suber Melvin (Minnie), lab, h 180 s Beaumont
- \*Suber Mitchell (Mary), lab Sou Dray Co, h 123 Valley
- \*Suber Rosalie, cook, h 180 s Beaumont
- \*Suber Virgel, city emp, rms 38 Mountain
- \*Suber Wm (Marie), concreting, h 40 Wallack
- Sudderth Jas, student, h 508 Haywood rd, W Ashev
- Sudderth Jno S (Minnie), (Black & Sudderth), h 508 Haywood rd, W Ashev
- \*Sudreth Alice, cook Y W C A, h 65 Clingman av
- Sugg J Leo (Genevieve), (Sugg & Britt), h Forest rd, Kenilworth
- Sugg Jas K (Bertha), steamfitter Sugg & Britt, h 44 Atkins
- Sugg Jno E (Southern Land Auction Co), h 4 Forest rd, Kenilworth Pk
- Sugg Robt A (Anna M), plmbg Sugg & Britt, h 16 Forest rd, Kenilworth

**SUGG & BRITT** (J Leo Sugg and Walter C Britt), plumbing and heating, 17 Broadway—phone 4217

- Suggett Orril L Dr (Virginia), h 128 Woodrow av
- Suitt Burke, emp Highland Hosp, h same
- Suke Helen Mrs, tr nurse, 374 Biltmore av, h same
- \*Sullivan Adam C (Maggie), confr, 38 Clingman av, h 8 Buttrick
- \*Sullivan Alice, maid J L Smathers & Sons, h 12 Ridge
- \*Sullivan Andrew (Mellie), lab, h (r) 14 Black
- \*Sullivan Anthony (Georgianna), lab, h (r) 22 Ralph
- Sullivan C P (Carrie), linemn Sou Bell T & T Co, h 137 Rankin av
- Sullivan Chas H (Altha), plmbr Blue Ridge P & H Co, h 168 Michigan av, W Ashev
- \*Sullivan Conway (Maggie), soft drinks, h 8 Buttrick
- \*Sullivan Edwd (Janie), concrete wkr, h 5 Ingle Row
- \*Sullivan Edwd (Alice), lab, h 12 Ridge
- Sullivan Emmett B (Claire), trav slsmn, h 47 State, W Ashev
- \*Sullivan F T, rms 60 Clingman av
- \*Sullivan Fannie, cook, h 26 Hildebrand
- \*Sullivan Flora, dom, h 16½ Eagle
- \*Sullivan Fred, lab, h 126 Eagle
- \*Sullivan Hazel L, student, h 99 Mountain
- Sullivan Hezekiah H (Ada Lee), engnr Sou Ry, h 249 Haywood
- Sullivan Hubbard L, student, h 249 Haywood
- Sullivan J Hubbard (Corinne), engnr Sou Ry, h 218 s French Broad av
- Sullivan J J, road contr, rms Bryan Hotel
- Sullivan Jane C Miss, tchr, h 218 s French Broad av
- Sullivan Jno (Minnie), weaver, h 346½ Depot
- Sullivan Jno L (Anna), guard U S Vet Hosp No 6, h Swannanoa rd
- \*Sullivan Joshua (Lizzie), lab, h 99 Mountain
- Sullivan M M, rms 21 Library Bldg
- \*Sullivan Marie, cook, h 52 Davidson
- \*Sullivan Minnie, h 240 e College
- \*Sullivan Robt (Louise), lab, h 11 Lincoln
- \*Sullivan Ruby, h 80 Clingman av
- \*Sullivan Sallie, cook, 315 Pearson dr
- Sullivan Samantha, wid Jno Y, h 5 Hall

**Asheville Power & Light Company**  
LIGHT AND POWER  
Phones: Sales Dept. 3429; Contract and Service 879; General Office 69; Supt.'s Office 1400

## FINLEY'S DRUG STORE

ALWAYS BUSY BUT AT YOUR SERVICE

Nunnally's Candies. Nyal Remedies. Eastman Kodaks and Supplies  
Phones 3200 and 3201 402 Depot St.

# ASHEVILLE CONSTRUCTION CO.

GENERAL CONTRACTORS

Merchants' Freight Hauling, Heavy Hauling, Dirt and Furniture Moving  
Cement, Sand and Stone

Phones: Office 223; Depot 645; Quarry 1087-J

Office 20 E. College Cor. Market

**B. FRANK GUDGER & CO.**  
REAL ESTATE AND INSURANCE

Phone 228

32-33 Electrical Bldg.

(Opposite Patton Avenue Entrance to Postoffice)

**Asheville Plumbing & Heating Co.**  
A. J. HUVARD, Erecting Engineer

CONTRACTORS AND ENGINEERS

29 Carolina Lane Asheville, N. C. Phone 2637

566

ASHEVILLE, N. C. (1925) CITY DIRECTORY

- \*Sullivan Susie, dom, rms 29 Clingman av
- \*Sullivan Walter (Sallie), waiter Grove Park Inn, h 99½ Valley
- \*Sullivan Walter (Sallie), waiter Grove Park Inn, h 99½ Valley
- Sullivan Wm A, atty, 405 Oates Bldg, h 249 Haywood
- \*Summers Elliott (Marie), hd waiter Princess Anne Hotel, h 110 s Grove
- \*Summers Jas, waiter Margo Terrace
- Summers Jos W (Lora Lee), planter, h 71 Magnolia av
- \*Summers Simpon (Marie), lab, h 76 Eagle
- \*Summers Thelma, dom, 135 Asheland av, h 34 Crescent
- Summit Kelly, lab, h 20 Dundee
- \*Summey Albert, lab, h 39 Buttrick
- Summey Dillard F (Bedie), baker Purity Bakery, h 159 Swannanoa av, W Ashev
- Summey Dennis W (Effie), baker Purity Bakery, h 212 Michigan av, W Ashev
- Summey Francis A (Mae), moulder, h 21 Montana av, W Ashev
- Summey J H, slsmn Brown Hdw Co, h 32 Broadway
- Summey Linton, baker Purity Bakery, h 212 Michigan av, W Ashev
- Summey W Arnold (Dorothy), cabinetmkr, h 54 Vance
- Summey W Arnold Jr, repr Underwood Typewriter Co, h 54 Vance
- Sumner B H & Son (Bynum H and Theo B), real estate, 25-26-27 Amer Natl Bank Bldg
- Sumner Benj E (Alberta), condr Sou Ry, h 299 Biltmore av
- Sumner Bynum H (Annie M), (B H Sumner & Son), h 346 Merrimon av
- Sumner Cary, car inspr Sou Ry, W Ashev
- SUNNER CHAS F** (Minnie), justice of peace, 10 Library Bldg and notary—phone 546, h 23 Grove—phone 843-W
- Sumner Clyde, clk, h 53 Wellington, W Ashev
- Sumner Edwd M (Lily), safety appliance inspr Sou Ry, h 53 Wellington, W Ashev
- Sumner Elsie Mrs, clk Martha Washington Candy Store, h 47 Vance
- Sumner Gale (Elsie), chauf, rms 47 Vance
- Sumner Howard L, asst mngr J A Baker Packing Co, h 137 Westwood pl, W Ashev
- Sumner Jos S (Dosia), (Woody & Sumner), h 77 Washington rd
- Sumner Ladd M (Carol), real estate, 7 Temple Ct, h 117 Virginia av, Norwood Pk
- Sumner Leonidas (Eva E), train dispr Sou Ry, h 137 Westwood pl, W Ashev
- Sumner Mark, student, h 137 Westwood pl, W Ashev
- Sumner Mary C Miss, h 376 Merrimon av
- Sumner Sallie, wid Thos, h 3 Church av, S Bilt
- Sumner Saml M (Althea), grocer, h Haywood rd extd, W Ashev
- Sumner Theo B (B H Sumner & Son), rms 4½ Government
- Sumner Wm H (Marydeh), banker, h 3 Edwin pl (G 1')
- Sumpter Claude M (Lillie), mech, h 69 Blanton
- "Sunny Crest," Vernon Hill, res C W R Radeker
- Sunset Heights Sanitarium (Misses Minnie Gibbs and Ida Davies), Sunset dr, Sunset Mtn
- SUNSET LODGE SANITARIUM**, 41 Oak Park rd—phone 2590, Miss Anne H O'Connell owner and supt

## MOUNTAIN CITY LAUNDRY

DRY CLEANING

PHONES 426 and 427



# THE NATIONAL BANK OF COMMERCE

With Modern methods and complete facilities. Invites your business and offers every Banking service consistent with sound Banking

CAPITAL \$150,000.00

SURPLUS \$45,000.00

ELEVEN CHURCH STREET

PHONES 3400-3401

ASHEVILLE, N. C. (1925) CITY DIRECTORY

567

Sunset Service Station, 742 Haywood rd, W Ashev, Mutual Oil Co props

Sunset Theatre, moving pictures 419 Haywood rd, W Ashev, J H Buckner propr

**SUPERIOR CLOTHING CO**, complete outfitters to men, women and children (cash or credit), 16 s Pack Sq—phone 1938-J; F E Coulter mngr (see side lines)

Surau Jodie Mrs, nurse, h 75 Victoria rd

\*Surel Wm (Ethel), lab, rms 58 McDowell

Susong Jno C, civ engr Brown & Gibbs, h 79 Woodfin

Susquehanna Furniture Co (S H Friedman), 26 Broadway

Sussman Esther Miss, cashier Strand Theatre, h 47 Central

Sussman Isadore, clk I Goldstein, h 47 Central av

Sussman Saml (Bessie), genl mdse, 368 Depot, h 47 Central av

\*Suter Emma, furn, 68 s Spruce, h same

\*Suter Enoch (Emma), lab Sou Ry, h 68 s Spruce

Suther Thos W (Virgie), agt Life Ins Co of Va, h Ashev R D 5

Sutherland Alice Mrs, corsetiere, h 290 Patton av

Sutherland Howard M, sis mngr Piedmont Elect Co, h 29 Ravenscroft dr

Sutherland Jennie, wid F L, h 612 Biltmore av

Sutherland Wm H, farmer, h Sand Hill rd

Sutherland W W, rms Y M C A

Suttenfield Chas F, field adv man Horney Bros Land Co, res High Point N C

Suttle Augustus (Bessie), farmer, h Haw Creek

Suttles Dubois, student, h 9 John

Suttle Emma Miss, h 68 e College

Suttle Frances Miss, tchr Orange St Schl, h 68 College

Suttle Helen Miss, phone opr Grove Park Inn, h 9 John

Suttle Jos P, clk Mooneyham's Drug Store, h Burnsville Hill

Suttles Martha, wid W M, h 84 Scott

\*Suttles Ned (Janie), lab, h 56 Morrow

Suttle Oliver C (Hazel), engr Sou Ry, h 479 Depot

Suttle Pauline Miss, toll opr Sou Bell T & T Co, h 9 John

Suttle Wm M, chauff Slayden, Fakes & Co, h 84 Scott

\*Sutton Claude (Carrie), blksmith, 263 Depot, h 39 Beech Hill

Sutton Claude, carp, bds 173 Biltmore av

Sutton Fannie, wid J R, restr, 261 Depot, rms 262½ same

**SUTTON HARVEY J** (Evelyn), sec-treas Ashev Sup & Fdy Co, h 44

Forest Hill dri, Forest Hill—phone 2164-W

Sutton J R Mrs, rms 262 Depot

\*Sutton Jas, lab, h 85 Circle

Sutton Wm E (Harrietta J B), potter, h 22 Hanover, W Ashev

Swager Jas, electr Citizens Elec Co, h 77 n Spruce

Swain E Frank (Kate), painter, h 177 e Woodfin

Swain Ernest R, asst county draftsman, res County Home rd

Swain Jno E (Mozelle), county solicitor, ofc 2d flr Court House, h Beaverdam rd, Grace

Swain Kathleen A Miss, student, h Weaverville rd, Newbridge

Swain Wm A (Augusta), sec-treas Kincaid-Swain Furn Co, h Weaverville rd, Newbridge

Swain Wm A Jr (Frances), clk Kincaid-Swain Furn Co, h 278 Hill-side



We Can  
Sell Your  
**REAL**  
Estate  
at  
Auction

Guaranty  
Realty  
Co.

Jackson  
Bldg.  
Phone 3697

L. F. GOOLEY, Proprietor  
**CHAMPION SHOE HOSPITAL**  
REPAIRERS OF SHOES OF ALL KINDS  
80 Patton Ave.  
Asheville, N. C.  
Phone 600

**C**arolina Machinery Co.  
—US when you want machinery work of any kind :: ::

Founders, Machinists and Jobbers of Mill and Tannery Supplies. When in the Market for Heavy Castings, such as Columns or Building Plates,

GET OUR PRICES

Phones: Office 590

Shops 2517



Distributors for GEO. D. WITHERILL CO.,  
PRATT & LAMBERT CO.  
WHOLESALE AND RETAIL PAINTS, VARNISHES  
AND BRUSHES  
82 Patton Ave. Phone 3581

## H. W. KINDLER

Plumbing, Heating and Sheet Metal Con-  
tractor, Plumbing and Heating Supplies

172 Broadway Phone 1612

## HARRILL WOOD

High Grade Steam and Domestic Coal  
"Wood Sells Coal"

Office 14 Government St. Phone 3297

### 568 ASHEVILLE, N. C. (1925) CITY DIRECTORY

Swainey Katherine Miss, stengr Vincent Erb Jr, h 229 Broadway  
\*Swan Chas A, student, h 139 Poplar  
Swan Darbe, chauf, bds 40 n French Broad av  
Swan Electric Service Co, 58 Biltmore av, F W Swan, div mngr  
\*Swan Erving Rev (Hattie E), h 139 Poplar  
Swan Frank W (Mary), div mngr Swan Elec Service Co, res Andrews  
N C  
\*Swan Gerald E, student, h 139 Poplar  
Swan Verse W (Jim), electrn Swan Elec Service Co, h Henderson-  
ville rd, Bilt  
Swanger Hobart (Eva), tr driver, h 148 Hall  
Swanger Hobart (Eva), chauf Holcombe Coal Co, h 145 Hall  
\*Swanler Maggie, cook, h 49 Gudger  
Swann Adeline, wid R Benj, h 15 Catawba  
Swann Albert V, emp Caro W P Co, h Chestnut Ridge Pk  
Swann C Erastus (Annie), clk, h Crescent, Grace  
Swann C R, emp Asheville P & L Co  
Swann Chalmers E, clk The Fashion Shop, res Grace N C  
Swann Chas, emp Swannanoa Ldry, h 15 Catawba  
Swann Emma Mrs, tailoress, rms 10½ n Pack sq  
Swann Grace Miss, emp Swannanoa Ldry, h 15 Catawba  
\*Swann Hattie, tchr Stevens-Lee Schl, h 139 Poplar  
Swann Jack R, clk Bon Marche, bds 45 n Spruce  
Swann Jack R Jr, clk Stuart's (Inc), h 45 Spruce  
Swann Jessie Miss, emp Swannanoa Ldry, h 15 Catawba  
Swann Jno C (Amanda), meat ctr King's Meat Mkt, h W Asheville  
Swann Jno R (Swann Motor Co), bds 68 Haywood  
Swann Jno R (Renia), gro, Craggy rd, Woodfin N C, h same  
Swann Jos B (Buena), emp Caro W P Co, h Woodfin N C  
Swann Lee (Minnie), truck driver, h Woodfin N C  
Swann May Mrs, h Chestnut Ridge Pk  
Swann Motor Co (J R Swann), 51 n Lexington av  
Swann Saml, lab, h Chestnut Ridge Pk  
Swann W B, emp Asheville P & L Co  
Swann W F, deputy U S marshal, rms 33 Maxwellton Bldg  
SWANNANOA-BERKELEY HOTEL, 47-49-51 Biltmore av—phone 32,  
Frank Loughran owner and propr, Edgar R Higgins mngr

## SWANNANOA-BERKELEY HOTEL

### EUROPEAN PLAN

Rates \$1.50 per Day and Upwards

Steam Heat, Electric Elevator and All Modern  
Improvements

Club Breakfast ..... 20c to 80c  
Luncheon ..... 60c

Also A La Carte Service

E. R. HIGGINS, Manager

## J. C. PATTERSON & CO.

Successor to A. L. McLean & Co.

WARM AIR HEATING, AND SHEET METAL AND COPPER WORK  
95 Patton Ave. Phone 705

# FISHER, COXE & PATTERSON

(Successors to J. R. Patterson & Son)

GENERAL INSURANCE AND BONDS

1½ Biltmore Ave.

Phone 570

ASHEVILLE, N. C. (1925) CITY DIRECTORY

569

Swann Wesley, lather, h 15 Catawba  
Swannanoa Athletic Club, 87½ Patton av, W H Dawson mng'r  
Swannanoa Barber Shop (E G Ballew, C R Waters), 53 Biltmore av  
**SWANNANO LAUNDRY**, 22-24 Church—phones 70-2096, Canie N  
Brown propr

## SWANNANO LAUNDRY

QUALITY — SERVICE

22-24 Church St.

Phones 70 and 2096

\*Swannigan Jno (Mary), lab, h 4 Ingle Row  
Swans Verne W, slsmn, h Hendersonv rd, Bilt  
Swanson Jno, carp, bds 367 Biltmore av  
Swanson Wayne L, bkkpr Swan Elec Service Co, h Hendersonville rd,  
Bilt  
Swaringen W F (Nannie), h 18 Blake  
Swartz Leroy Dr (& wife), U S Vet Hosp No 60, h 127 Pearson dr  
Swartz Wm, gro, h 23 Harrison  
Swartzberg Danl, elk I Goldstein, h 65 Elm  
Swartzberg Isaac (Annie), confr, 37 e College, h 65 Elm  
Swartzberg Milton, elk The Leader, h 65 Elm  
Swartzberg Roy E (Bessie), (Roye's), treas Ashev Merch Assn, h 27  
Monroe pl  
Swarz Elgar, musician, h 77 Starnes av  
Swayngim Mildred Miss, student, h 2 Edgehill av  
Swayngim W Coleman, bkkpr Battery Park Hotel, h 2 Edgehill av  
Swayngim Wm P (Addie), lmbrmn, h 2 Edgehill av  
Swearingen Celia Mrs, house sec Y W C A, h same  
Swearingen Gladys Miss, h 18 Robindale av  
Swearingen Martin A (Jessie), emp Ashev P & L Co, h 38 Soco  
Swearngan Nelle Mrs, supervisor Sou Bell T & T Co, h 143 Broadway  
Swearngan Paul A (Nellie), emp Ashev P & L Co, bds 143 Broadway  
Sweetman D J (Bertha), carp, rms 114 Asheland av  
Sweeney Florence Miss, h 349 Patton av  
Sweeney Harriett, wid J M, h 349 Patton av  
\*Sweeney Henry (Ethel), lab, h Shiloh, S Bilt  
\*Sweeney Jas H, emp Sou Ry, h 349 Patton av  
\*Sweeney Sallie, laund, h Hendersonville rd, Bilt  
Sweet Carrie Miss, h 10 Fairfax av, W Ashev  
Sweet Ebb J (Effie), painter R E Bowles, h 34 Summit, Bilt  
\*Sweet Henry, plaster, h 44 Max  
Sweet Howd, painter R E Bowles, h 34 Summit, Bilt

**L**IFE,  
Health  
and  
Accident

**I**nsurance  
Combined  
in One

**F**ORM  
of  
Policy  
Also  
**E** 20-Year  
ndow-  
ments

**&** Liberal  
Straight  
Life  
Contracts

**H**OME  
Company

**E**NTIRELY  
Safe and  
Strong.

**A**CCIDENTS  
Are  
Frequent

**L**IFE  
Is  
Uncertain

**T**AKE  
One  
Today.

**H**OME  
Money  
Home  
Spent

**Imperial  
Life  
Insurance  
Company**

Home Office  
Asheville,  
N. C.  
Phone 495

**MOALE & MERIWETHER** Real Estate and Insurance

Phone 661

**CITY AND SUBURBAN PROPERTY** Farms and Timber Lands

# ROBT. J. LEWIS FUNERAL HOME

FUNERAL DIRECTORS  
AND EMBALMERS

Lady Assistant--Auto Ambulance Service

97 E. College Street

Phones 62-683

570

ASHEVILLE, N. C. (1925) CITY DIRECTORY

## FITZGERALD REALTY CO.

Real Estate in All Its Branches

Loans, Automobile and Fire Insurance

Phone 4027-J

60½ Patton Ave. (Opp. P. O.)

## MCBEE STOVE CO.

A. C. McBee, Propr.

We buy, sell, exchange and repair Stoves and Ranges

55 Broadway Phone 3187

- \*Sweet Jno B (Sarah), lab, h 44 Max  
Sweet Mary E Miss, h 10 Fairfax av, W Ashev  
\*Sweet Robt (Mamie), lab, h 44 Max  
\*Sweet Robt (Pearl), lab, h 21 Black  
\*Sweet Walter, lab, h 44 Max  
Sweetman Dewey, carp, rms 9 Law Bldg  
Sweetman Harry, mnfrs agt 6-7 Maxwellton Bldg, rms same  
\*Swepson Beulah, music tchr, h 28 Clemmons  
\*Swepson Dollie, h 70 Hill  
\*Swepson Ernest W (Annie), presser Edwd Flack, h 70 Hill  
\*Swepson Marvin, shoe shiner E S Galyean, h 129 Depot -  
\*Swepson Wm M (Margaret), lab, h 27 Jason  
Swicegood Carr M (Nora), engr Sou Ry, h 239 s French Broad av  
Swicegood Margaret, wid E M, h 289 s French Broad av  
Swicegood Wm Y, clk Peoples Bargain Store, h 37½ Biltmore av  
Swift Myrtle Miss, tr nurse, 39 Grove  
Swift Vance E (Ximena), bds 243 e Chestnut  
Swift & Co, whol provisions, 131 Roberts, G E Dawson mngr  
\*Swilling Alice, cook, h 467 s French Broad av  
Swink A F, foreman McRary & Son, h Fairview rd  
Swink Carl H (Texie), taxi service 182 Biltmore av, h same  
Swink Chas, plmbr R H W Kindler, h Bilt  
Swink Ella, wid L R, h 303 Biltmore av  
Swink Harry, painter, h 193 Michigan av, W Ashev  
Swink Herbert F, student, h 182 Biltmore av  
Swink Hilliard J (Bessie), bus driver, h 303 Biltmore av  
Swink Janie E, wid Jas, h 182 Biltmore av  
Swink Jno L (Sue), paperhng, h 193 Michigan av, W Ashev  
Swink Mary L Mrs, h 24 w College  
Swink Oscar C (Bonnie), blksmith, h 237 Biltmore av  
Swope Geo A (Sue D), merch, h 22 Holland  
Swope Harold B (Esther), civil engr Chas E Waddell & Co, res Sky-land N C  
Sykes Chas L (Annie M), atty-at-law Medical Bldg, h 263 Montford av  
Sykes Fannie G, wid Ethelred L, h 105 Cumberland Cir  
Sykes Gertrude Miss, supt Highland Hosp, h same  
\*Sykes Hattie, dom, h 82 Madison av  
Symonds Jane Miss, tr nurse Highland Hosp, h same  
\*Sypher Mabel, h 196 Squthside av

# T

## North Carolina Realty Co.

J. H. GROGG, Sec.-Treas.

General Real Estate, Building Contractors, Rentals,  
Loans, Investments, Automobile and Fire Insurance

78 PATTON AVE. (CLASSIC BLDG.)

Phones: Office 2581; Rental and Ins. Dept. 1129

T-N-T Piston Ring Co (DeWitt Hudson Clark, W T Forrest), 42 n Spruce

Tabers C P Mrs, h 268½ Patton av

Tabert H A, propr Florence Hotel, h same

## R. Emmett Smith & Co.

PUBLIC ACCOUNTANTS AND AUDITORS

AUDITS—TAX SERVICE—SYSTEMS

DRHUMOR BLDG.

PHONE 4287-W

Tabor Lark (Fannie), emp City, h 70 Williams  
 Taft Lillian L Mrs, h 15 Crescent  
 Taggart Glenn L (Mabel), clk Anns Gro, h 115 Michigan av, W Asheville  
 Tait Arthur W (Lauretta), painter Goodlake Motor Co, h 98½ Haywood  
 Talbert Eunice Miss, clk F W Woolworth Co, h 20 Murdock av  
 Talbert Jerry T, teller Wach B & T Co, h 169 Hillside  
 Talbert Rowland, h 20 Murdock av  
 Talbot T Marshall (Katy Mae), h 176 Murdock av  
 Tallant David, h 74 Valley  
 Tallant Gilbert (Minnie), watchman, h Virginia av nr Dale, W Asheville  
 Tallant Jesse H (Amanda), night watchman Grove Pk, h 36 Bennett  
 Tallant Jos W, bkpr Sample Furniture Co, h Bennett  
 \*Talley Edwd, dish washer Dinty Moores Cafe, h 28 Lewis  
 \*Talmadge Jno, porter Y M C A, h 33 Mountain  
 Talman Howard P, tchr High Sehl, res Biltmore N C

**TANNER KENNETH S**, v-pres Chimney Rock Mtns (Inc), res Spindale N C

\*Tanner Mary L, maid W J Masee, h (r) Sunset dr (G 1)  
 \*Tanner Saml (Lottie), lab, h 147 Valley  
 Tarbor Nellie I Miss, h 19 Fulton  
 Tarrant Alex, h 74 St Dunstons rd  
 \*Tarrant Jno (Mary), lab, h 42 Wallack  
 \*Tarrant Mamie, cook 176 Murdock, h same  
 \*Tate Addie, bellman Bilt Forest Club, h 105 Eagle  
 Tate Albert A (Carrie E), condr Sou Ry, h 368 s French Broad av  
 Tate Annie K Miss, student, h 368 s French Broad av  
 Tate Danl M (Eva), condr Sou Ry, h 6 Pine Grove  
 \*Tate Emma, h 32 (r) 73 Clingman av  
 \*Tate Harrison (Inez), emp Hans Rees Sons, h 35 (r) 73 Clingman av  
 \*Tate Henry, shoe shine parlor 17 Eagle, h 32 Brooklyn  
 \*Tate Houston (Sophia), lab, h Brooklyn, S Bilt  
 Tate Jno W (Annie), condr Sou Ry, h 71 Ora  
 \*Tate Larry (Sallie), plstr, h 33 Brooklyn al  
 \*Tate Logan, far, h Brooklyn, S Bilt  
 Tate Mai L, wid Jos B, h 169 Montford av  
 Tate Nellie Miss, h 38 Atkinson  
 Tate Nodie Miss, cashr Life Ins Co of Va, h 20 n French Broad av  
 Tate Robt, rms 54 w Haywood

**TATE THOS W** (Cordyde), sec-treas Moale & Meriwether (Inc), and notary 312-13-14 Haywood Bldg, h 15 Carolina Apts—phone 115

\*Tate Walter (Mamie), lab, h Brooklyn, S Bilt  
 \*Tate Wm, lab, h 33 Brooklyn al  
 \*Tate Wm (Annie), wks Bilt Est, h 305 Asheland av  
 \*Tate Wm (Eliza), h 35 Oakdale av  
 \*Tatum Annie, smstrs, h 129 Poplar  
 \*Tatum Claude (Lillie), emp Asheville Baking Co, h 187 s Grove  
 \*Tatum Hattie, gro 129 Poplar h same  
 Taub Cecelia Miss, student, h 61 Pearson dr

**TAUB MAX** (Henrietta) (Asheville Candy Co), h 61 Pearson dr—phone 4172-W

Taub Mildred Miss, h 61 Pearson dr  
 Taucette Jno Wm, student, h 6 Carolina Apts  
 \*Taylor Addie, dom, h 147 Valley  
 Taylor Alice P, wid Jas B, h (s) 34 Courtland, (w) Tarboro N C

**J. R. DURETT**  
**DURRETT & SON GARAGE**  
 F. E. DURETT  
 GENERAL AUTO REPAIRING  
 Dealers in Auto Parts, Tires and Tubes, Agents for  
 Dunn Bros. Cord Tires and Tubes and Dunn Bros.  
 Batteries.  
 285 Patton Ave.

**HILL'S**

The  
 White  
 Market

Phones:  
 3561-3562

City  
 Market

Paramount  
 Sausage

**BLUE RIDGE BUILDING & LOAN ASSOCIATION**

No. 1 HAYWOOD ST.

Best SAVINGS, INVESTMENT AND BUILDING PLAN KNOWN

We Sell 5% Non-Taxable Investment Stock Cashable on 90 Days Notice

J. E. RANKIN, President

EDWIN L. RAY, Sec.-Treas.-Mngr.

# T. P. JOHNSON & COMPANY

SHEET METAL WORKERS

All Kinds of Roofing, Guttering and Conductor Work—Metal Ceiling, Skylights and Galvanized Iron Cornices

Office and Shop, 157 Biltmore Avenue

Phone 325

**Southern Steel & Cement Co.**  
"Building for the Future"  
10 North Pack Square  
Home of ATLAS PORTLAND CEMENT  
Phones 974 and 3622

**ACME  
PAINT  
Shop**

**Auto  
Painting  
Sign  
Painting**

**Outdoor  
Advertis-  
ing**

**PHONE  
4057-W**

**11  
Southside  
Ave.**

572 ASHEVILLE, N. C. (1925) CITY DIRECTORY

- \*Taylor Allen (Ila), cook Dinty Moore's Cafe, h 168 s Grove  
\*Taylor Alonzo J (Fannie), carp, h 12 Dundee  
Taylor Arthur, bkbnr Advocate Pub Co, h 45 Michigan av, W Ashev  
Taylor Arthur M (Eva), emp Caro W P Co, h Burnsville Hill  
Taylor Arthur T (Addie), holstering engr, h 104 Haywood  
Taylor Avery (Marie), (Hillside Terrace), h 120 Hillside  
Taylor Benj M (Nora E), mngr Provident Life & Accident Ins Co, h 42 Orchard  
Taylor Briscoe, h 262 Depot  
Taylor Bros (S J & V C), real est 415½ Haywood rd, W Ashev  
Taylor Burgin (Susie), lab, h Haw Creek  
Taylor Burgin L (Cora), overseer Ashev Cot Mills, h Oakley pl, W Ashev  
Taylor Carl W, student, h Burnsville Hill  
\*Taylor Chas, chauf, 76 Gertrude pl (G P)  
Taylor Chas (Lillie), chauf Citizens Lbr Co, h Fairview rd, Bilt  
**TAYLOR CHAS A** (Eleanor W), asst cashr Central B & T Co, h 18 Starnes av  
Taylor Clarence L (Bertha K), chauf Bilt Forest Country Club, h Fairview rd, cor Pine, S Bilt  
Taylor Clyde M, parts mngr Plennons Motor Co, h Hendersonville rd, Bilt  
\*Taylor Cornelia, maid, rms 71 Livingston  
\*Taylor Cova, cook, h 76 s Market  
Taylor W, chauf Ottis Green Hdwe Co, res Candler N C  
Taylor D Sylvester (Julia), contr, h 4 Clayton  
Taylor Dossie Miss, emp Ashev Mica Co, bds 391 Patton av  
Taylor E Inez Miss, clk Pollock's, h Zealandia N C  
Taylor Edna Miss, tr nurse 52 Orchard, h same  
\*Taylor Effie, h 23 Wallack  
Taylor Elizabeth Miss, stengr P R Allen, h 34 Courtland av  
Taylor Elizabeth Mrs, linenwomn Kenilworth Inn, h same  
Taylor Elijah H, branch mngr Taylor Feed & Flour Co, h 23 Flint  
Taylor Emily C, wid Wm, h 625 Merrimon av  
\*Taylor Ervin, lab, h 81 Circle  
Taylor Ethel Miss, h Haywood rd extd, W Ashev  
Taylor Eugene (Wells, Blackstock & Taylor), rms 10 Law Bldg  
Taylor Eugene A, h 49 Macon av (G P)  
Taylor Eulah Miss, h 64 Coleman av  
Taylor Iva Miss, h 17 Herren av, W Ashev  
Taylor Feed & Flour Co (H M Taylor), whol 82 n Lexington av, branch Haywood rd extd, W Ashev, E H Taylor mngr  
Taylor Forrest C, trav slsmn Pittsburgh Meter Co, h 64 Coleman av  
Taylor Frances L Miss, clk Pollock's, h 104 Haywood  
Taylor Geo N (Nettie), mech, h Haywood rd extd, W Ashev  
Taylor H Young, clk Taylor Feed & Flour Co, h 23 Flint  
Taylor Harold J, h 40 East  
Taylor Harriet, wid F D, h Gracelyn rd, Grace  
Taylor Harry, chauf, h Haywood rd extd, W Ashev  
Taylor Helen Miss, executive sec Amer Red Cross, Ashev Chapter, h 34 Courtland av  
Taylor Henry & wife, chauf Citizens Lbr Co, h Fairview rd, Bilt  
Taylor Henry D (Leona), mehst Sou Ry, h 97 Blanton  
Taylor Herbert (Cora), painter, rms 55 Victoria rd  
Taylor Horace A, emp Natl Casket Co, h Chestnut Ridge Pk

**L. A. TRUMBO & SONS**

**SASH AND DOORS**

Offices and Warehouse 183 Lyman St.

**PHONE  
1175-J**

**P. O. BOX  
1566**

# BON MARCHE

ASHEVILLE'S QUALITY DEPARTMENT STORE

26-32 Haywood

Phone 2500

ASHEVILLE, N. C. (1925) CITY DIRECTORY

573

Taylor Hugh M (Vivante) (Taylor Feed & Flour Co), h 23 Flint  
\*Taylor Ida, h 5 Short Valley  
Taylor J Riley, chauff Davidson & McChesney Co, h Fairview rd, Bilt  
Taylor Jas (Celia), emp Bilt Lbr Co, h 57 Summit, S Bilt  
Taylor Jas C, mech, bds (r) 60 Livingston  
Taylor Jas O (Cleo G), car repr Sou Ry, h Hendersonville rd, Bilt  
Taylor Jas M, charp, h 40 East  
Taylor Jas R (Zora E), tinner W H Arthur Co, h 17 Herron av, W Asheville  
\*Taylor Jno (Mae), plstr, h 23½ Sassafras  
Taylor Jno C (Alice), police, h Ledbetter av, W Asheville  
Taylor Jno C (Mattie), emp Caro W P Co, h Woodfin N C  
Taylor Jno G (Kate), painter, h 92 Jefferson dr  
Taylor Jno I Dr & wife, U S Vet Hosp  
Taylor Jno M, h 97 Blanton  
Taylor Julia, wid Alfred, h Peay, W Asheville  
Taylor L Arthur, student, h 16 Murdock  
Taylor Leonard A (Winnifred), mach, bds 345 Biltmore  
Taylor Lillian Miss, h 625 Merrimon av  
\*Taylor Lillian M, student, h 5 Short Valley  
Taylor Louis & Wife, h "Zealandia," Beaucatcher Mtn  
Taylor Louise Miss, tchr Orange St Schl, h 59 Asheland av  
\*Taylor Louise, rms 23 Wallack  
Taylor M Frank (Alice), hlpr, h 190 Swannanoa av, W Asheville  
Taylor Mae Mrs, nurse 59 Pine Grove av, h same  
Taylor Maggie H, wid E A, h 49 Macon av (G P)  
Taylor Martha F, wid Wm, h 64 Coleman av  
\*Taylor Mary, laund, h 73 Gudger  
\*Taylor Mary, cook, h 5 Short Valley  
Taylor Mary A Miss h 40 East  
Taylor Mary A, wid R L, h 321 Biltmore av  
Taylor Maude Miss, tr nurse, h 72 Houston  
Taylor Maude Mrs, stengr Ruffner Campbell, notary 319 Legal Bldg, h 59 Asheland av  
Taylor Mildred Miss, h 49 Macon av (G P)  
\*Taylor Mildred, laund, h 147 Valley  
\*Taylor Nat, gardener h 5 Atkins  
Taylor Nellie Miss, music tchr 4 Clayton, h same  
Taylor Norman (Mae), delmn Ownbey & Son, h 12 Roberts  
Taylor Oscar C (Nishie), watchman, h 28 Ledbetter, W Asheville  
Taylor Otis (Bessie), chauff Mrs Geo Vanderbilt, rms 329 Biltmore  
Taylor Paul, auto mech, h 165 Swannanoa av, W Asheville  
Taylor R W (Sarah H), h 142 Edwin Pl (G P)  
Taylor Ralph T, carp Sou Ry, h 72 Haywood rd, W Asheville  
Taylor Richd H (Belle), weaver, h Burnsville Hill  
\*Taylor Robt (Nellie), lab, h 44 Ralph  
Taylor Robt E (Virginia), mech Ledbetter Motor Co, h 90 Cherry  
Taylor Ruth Miss, student, h 190 Swannanoa av, W Asheville  
\*Taylor Saml F (Effie), waiter Margo Terrace, h 35 Hill  
Taylor Saml J (May) (Taylor Bros), h Trotter pl, H H, W Asheville  
Taylor Sarah Miss, tr nurse 23 n Spruce, h same  
Taylor Sibble O (Minnie), emp Sou Ry, h 97 Blanton  
Taylor Sue Wells Miss, h 17 Herren av, W Asheville  
Taylor T Avery, genl agt Reliance Life Ins Co, h 120 Hillside

**ELECTRIC  
FLAT IRONS**

Phones: Sales Dept 3429; Contract and Service 879; General Office 69; Supr's Office 1400

**ASHEVILLE POWER & LIGHT COMPANY**

## J. C. McPHERSON

Plumbing, Steam and Hot Water Heating—Slate and Tin Roofing  
Galvanized Iron Work

33 CAROLINA LANE

PHONE 133

Manufacturers  
Wholesale Dealers  
Contractors

**MORTON JONES & CO., Inc.**  
310-316 Southside Ave.  
PHONE 1276

Roofing  
Sheet Metal  
Warm Air Heating  
Supplies

**PILOT LIFE INSURANCE CO. of Greensboro, N. C.**  
"The largest service to the largest number." Complete protection. Life, Disability, Double Accident Indemnity, Accident and Health Insurance.  
Ashville Office 510 Legal Bldg. Phone 87-J  
W. P. MORRIS O. L. EDWARDS J. H. MORRIS

**WEBB ELECTRIC CO.**  
ELECTRICAL CONTRACTORS  
Estimates Cheerfully Furnished  
116 Patton Ave.  
Phone 4456

574

ASHEVILLE, N. C. (1925) CITY DIRECTORY

- Taylor Thos rt (Geneva), meteorologist U S Weather Bureau, h 411 Mer-  
rimon av  
Taylor Vernon C (Dela) (Taylor Bros), h 47 Woodrow av  
Taylor Vinson H (Josephine L), restaurant 32 w College and 64 n Lex-  
ington av, h 68 Rankin av  
\*Taylor Viola, h (r) 11 Louie  
Taylor Virgil, emp Hans Rees Tannery, h 190 Swannanoa av, W Ashev  
Taylor Virgil L, lab, h Chestnut Ridge Pk  
Taylor Virgil T (Alzie), draymn 38 Williams, h same  
Taylor W Carl (Zenie), tr driver, h Sulphur Spgs rd, W Ashev  
Taylor W Granville (Marion), whol lbr 9-10 Citizens Bk Bldg, h Macon  
av (G P)  
**TAYLOR WALTER P** (Katherine H), pres-genl mngr Citizens Lbr Co  
and Plaza Realty Co and v-pres Blue Ridge B & L Assn, h 270  
Cumberland av—phone 2312  
Taylor Wiley J (Clara), rural carrier P O, h Burnsville Hill  
\*Taylor Willie, cook, rms 71 Livingston  
Taylor Willie M Miss, bkkpr Taylor Feed & Flour Co, h 23 Flint  
Taylor Wm, carp Ashev N & A Schls, res Leicester N C (R D 1)  
Taylor Wm (Sadie), lab, h Chunn's Cove  
Taylor Wm A (Alice), steam ftr, h 16 Murdock av  
Taylor Wm A (Lila), emp Caro W P Co, h Chestnut Ridge Pk  
**TAYLOR WM B**, sec-treas-mngr Beaumont Furniture Co (Inc), h 34  
Courtland av  
Taylor Wm D (Bessie), h 15 Ridge, W Ashev  
Tchouros Wm (New York Cafe), h 12 Furman Ct  
Teague A A, clk I M Teague, h 14 Indiana av, W Ashev  
Teague Alma Miss, nurse 114 Indiana av, W Ashev, h same  
Teague Auburn, student, h 114 Indiana av, W Ashev  
Teague Chas W (Martha), lumberman, h 72 Vermont av, W Ashev  
Teague Clyde M, clk The Fair, h 125 Michigan av, W Ashev  
Teague Fairlee Miss, h 125 Michigan av, W Ashev  
**TEAGUE ISAAC M** (Ollie), groveries and meats 724 Haywood rd, W  
Ashev—phone 1525, h 114 Indiana av—phone 2485-J  
Teague J Lawrence (Alma), asst opr Stand Oil Co Service Sta, h 114  
Indiana av, W Ashev  
Teague Jas H (Melissa M), h 1066 Haywood rd, W Ashev  
Teague Jas R (Hattie), emp Ashev Lndry, h 125 Michigan av, W Ashev  
**TEAGUE M FITZHUGH** (Beatryce), mngr Teague's Drug Store (Inc),  
h 187 Charlotte  
\*Teague Malcolm (Van Troy), emp Ashev Country Club, h 81 Valley  
Teague Margaret Miss, h 280 Southside av  
Teague Maude Miss, h 114 Indiana av, W Ashev  
\*Teague Minnie, cook, h 33 Mountain  
Teague Wells, clk, h 125 Michigan av, W Ashev  
Teague Wm E (Elizabeth), cabt mkr W mM Jones, h 138 Michigan av,  
W Ashev  
Teague Wm E (Eva), firemn Sou Ry, h 66 Pine Grove av  
Teague Wm O (Connie), switchmn Sou Ry, h 420½ Southside av  
**TEAGUE'S DRUG STORE (Inc)**, 33 Patton av—phones 260-261 and 520,  
M F Teague mngr  
Team Albert S, clk, h 8 Cherry  
Team Benj L (Katherine E), agt Life & Casualty Ins Co, h 138 Rankin  
av  
Team Donald C, student, h 8 Cherry

## ASHEVILLE ICE COMPANY

Wholesale and Retail Dealers in Pure Mount Mitchell Ice  
24 SOUTH MARKET STREET PHONES 72 AND 158



# HARE'S FUNERAL HOME

## FUNERAL DIRECTORS AND EMBALMERS

### AUTO AMBULANCE SERVICE

Telephone 279

Corner Michigan Avenue & Haywood Road

West Asheville, N. C.

ASHEVILLE, N. C. (1925) CITY DIRECTORY

575

Team Edna Z, wid Robt, h S Cherry  
 \*Teamer Chas (Essie), lab, h (r) 148 Hill  
 \*Teamer Marjorie, nurse, h 90 Southside av  
 Teasley Mary J Mrs, h 117 Flint  
 Teasley Rosa P, wid Thos E, h 65 n Spruce  
 Teasley Wm L (Olive), real estate and ins, 7 Classic Bldg, h 117 Flint  
 Technical Building, 18-20 e College  
 Temple Court, 49 Patton av  
 Teayenic Clarence (Annie), auto mech, h 60 Elm  
 Templeton Emily Miss, tr nurse 79 Albemarle rd  
 Templeton Hobart, tchr Newton Schl  
 Templeton Irvine Miss, bkkpr Denton & Co, h 3 Mitchell av, W Ashev  
 Templeton Wm C, carp 5 Aston  
 Tench Mary Frances Miss, h 89 Olney rd, W Ashev  
 Tench Walton G (Laura), bkkpr, h 89 Olney rd, W Ashev  
 Tennent Annie, wid Jas E, h 22 Blake  
 Tennent Chas G (Jessie M), editor and mngr Farmers Federation News,  
 h 16 Blair  
 Tennent Gaillard S (Ora C), oculist 306-308 Haywood Bldg, h 207 Pear-  
 son dr  
 Tennent Jno S (Gladys), const supt U S Vet Hosp, h 48 Courtland  
 Tennent Walter D (Minnie), clk P O, h 98 e College  
 Tennent Wm J, student, h 98 e College  
 \*Tensler Alberta, rms 210 Biltmore av  
 \*Tensler Maggie, rms 210 Biltmore av  
 Terhune Chas G, printer Ashev Ptg & Eng Co, h 39 Adams  
 Terhune Hattie, wid J H, h 39 Adams  
 Terhune Hattie L Miss, h 39 Adams  
 Terrell J W, rms 31 s French Broad av  
 Terrell Jas O (Pearl), auto mech Stand Garage, h 29 Moody av, W  
 Ashev  
 Terrell Jno G (Fannie), agt Sou Ry and Southeastern Exp Co, Biltmore  
 N C, h Hendersonville rd, Bilt  
 Terrell Lillie G, wid Robt F, h Hendersonville rd, Bilt  
 \*Terrell Louise, h 255 Beaumont  
 Terrell Margaret J Miss, student, h Hendersonville rd, Bilt  
 Terrell Wm T (Ida), mchst hipr Sou Ry, h Moody av, W Ashev  
 Terrell Williford H (Alada), chief engrn Battery Park Develop, E W  
 Grove Investments, res Clyde N C  
 Terry Elizabeth, wid Claude S, clk Pollock's, h 20 Buncombe  
 Terry G F, rms 117 Flint  
 Terry Mary Mrs, clk Central Bk & T Co, h 243 Chestnut  
 Terry Philip R, physician 214-216 Haywood Bldg, h 28 Arden rd  
 Terry Wm S (Eleanor V), h 28 Arden rd, Forest Hill  
 Test Hannah M Miss, mngr Western Carolina Sanatorium, h 74 Oak-  
 land rd  
 Test Nina Miss, h Chiles av, Kenilworth  
 Test Philip E, reporter The Bradstreet Co, h 74 Oakland rd  
 Test Sarah E Miss, h Chiles av, Kenilworth  
**TEUBNER KARL L**, pres Teubner-Palmer Paint and Chemical Co, h  
 35 Charlotte—phone 3049-J  
**TEUBNER-PALMER PAINT & CHEMICAL CO** (Inc), wholesale and  
 retail paints, oils, varnishes, glass, chemicals, painters supplies,  
 etc, 82 Patton av—phone 3581, Karl L Teubner pres, C L Palmer v-  
 pres, Miss Harriet B Bird sec-treas (see top lines and p 23)

C. C.  
**McCarty**  
 Realtor  
**Real  
 Estate  
 Rentals  
 and  
 General  
 Insurance**

60½ Patton  
 Ave.

Phones:

Office  
 3092-W

Res.  
 2078-W

**JOHNSON DRUG CO.**  
 Your drug store protection is our profession  
 "ON THE SQUARE"  
 22 N. PACK SQ.  
 PHONES 2141 & 4429

## RED TOP CAB COMPANY, Inc.

Red Top Cab Service—

"U Drive 'Em Service

PACKARD AND CADILLAC CARS FOR TOURING

Phones 900-331-332

# Visitors Welcome!!

Asheville Chero-Cola Bottling Co.



**:-: ROBERT P. JACKSON :-:**

REAL ESTATE, RENTALS, LOANS, AND FIRE INSURANCE

PHONES 4471 AND 2769

309 JACKSON BLDG.

576 ASHEVILLE, N. C. (1925) CITY DIRECTORY

- TEXAS CO** (The), petroleum and its products, 288 Riverside dr—phone 577, North Carolina Oil Co agts  
Texas Co Filling Station, Biltmore rd, Bilt, H C Britt mngr  
\*Thackston Jessie, dom, h 186 Pearson dr
- THAYER JNO E** (Nelle), sec-genl mngr Sou Steel & Cement Co, h 96 Holland—phone 1760-J  
Thayer Lucille Miss, h 96 Holland  
Theilman Danl M (Margaret), foreman J C Patterson & Co, bd Strand Hotel
- Theobold H C Mrs, h 167 Biltmore av  
Thevenin Wm S (Maude), optician Amer Optical Co, h 3 Mitchell av, W Asheville
- Thomas A Hale (Fannie), trav slsmn C D Kenny, h 169 Hillside  
Thomas Alvin (Topsy), mill wkr, h 18 Factory Hill  
\*Thomas Annie, dom, h 99½ Valley  
\*Thomas Arthur (Cecelia), emp Sou Ry, h 148 Hill  
\*Thomas Arthur (Rebecca), emp St Ry, rms 72 Ralph  
Thomas Arthur W (Nancy), slsmn Richbourg Motor Co, h 107 Woodrow av
- \*Thomas Benj, lab Hayes & Hopson, h 46 Hazzard  
\*Thomas Benj (Arrabella), lab, h 132 Hill  
\*Thomas Benj (Nora), lab, h (r) 36 Clingman av  
\*Thomas Blanche, tchr, rms 317 Asheland av  
Thomas Cecil A (Dora), real est, h 540 Merrimon av  
Thomas Claude B, mech Bryant Motor Sales, h 12 Chestnut  
\*Thomas David Jr, janitor Pollocks, h 99½ Valley  
\*Thomas David, baker E C Jarrett  
Thomas Dewitt T (Frances), fireman Sou Ry, h 337 Haywood rd, W Asheville
- Thomas Dorothy Miss, stngr, h 91 Elizabeth  
\*Thomas Edwd (Henrietta), lab, h 151½ s Grove  
Thomas Evelyn Miss, tr nurse Clarence Barker Memo Hosp, rms 16 All Souls Crescent, Bilt
- \*Thomas Frances, h 20 Gudger  
\*Thomas Frank (Leola), plstr, h (r) 475 s French Broad av  
Thomas Fred C, steward Sou Ry, rms New Commercial Hotel  
Thomas Fredk W, atty 38 Amer Natl Bnk Bldg, h 69 Charlotte  
\*Thomas Garfield (Eva), fireman Hans Rees Sons, h 101 n Lexington  
Thomas Garland A, atty 308-09 Oates Bldg, h 108 Woodward av (N 1)  
Thomas Geo B, painter R E Bowles, rms 103 Flint  
Thomas Gerald, clk Merrimon Av Pharmacy, h 225 Merrimon av  
Thomas Geraldine E Mrs, stngr, rms 100 Biltmore av  
Thomas Hardy M, emp Highland Hosp, h same  
Thomas Harry L, slsmn Gulf Refining Co, h 6 Arizona Apts  
\*Thomas Henry (Eliza), porter Pearce-Young-Angel Co, h 22 Ralph  
\*Thomas Henry (Lela), janltor Strand Theatre, h 22 Short  
Thomas Ida C Miss, h 21 Courtland av  
\*Thomas Irene, maid, rms 76 Wall  
Thomas J E (Beth T), h Rock Cliff, Biltmore av
- THOMAS J H**, treas Chimney Rock Mtns (Inc), res Forest City N C  
\*Thomas Jas, student, h 234 Flint  
Thomas Jas B F (Francis), h 24 Galax, W Asheville  
Thomas Jas Everett (Mary Ethel), carp, h 225½ Merrimon av  
Thomas Jas M (Delborah), clk Amer Natl Bk, h 71 Vermont, W Asheville  
\*Thomas Jno, baker E C Jarrett, h 99½ Valley

**EDWARD A. FARLEY**

R. L. CHANCE, Manager

Head to Foot Outfitters for Men, Women and Children

(Charge Accounts Solicited)

76 Patton Avenue

Phone 176

**MERCHANTS TRANSFER & COAL CO.**  
**FREIGHT, FURNITURE AND CONTRACT HAULING**  
**HIGHEST GRADES OF CROWN, BLUE GEM AND JELICO COALS**  
 27 W. College Office Phones 1331-3067

ASHEVILLE, N. C. (1925) CITY DIRECTORY

577

- \*Thomas Jno (Mary J), chauf S M Hanes, h Sunset dr (G P)
- Thomas Laura, wid J H, h 244 s French Broad av
- \*Thomas Layton (Lelia), painter, h 242 e College
- \*Thomas Lee (Cora), lab, h 151 Southside av
- \*Thomas Louis (Alice), lab, h 174½ Haywood
- Thomas Luther A (Florence C), detective Sou Ry, h 343 Cumberland av
- \*Thomas Mabel, dom, h 56½ Valley
- \*Thomas Madeline, dom, rms 491 s French Broad av
- \*Thomas Maggie, h 234 Flint
- \*Thomas Marjie, dom, h 26 Jordan
- \*Thomas Mary, cook, h 55½ Valley
- \*Thomas Mary J, cook S M Hanes, h (r) Sunset dr (G P)
- \*Thomas Mattie, dom, h 138 Eagle
- \*Thomas Mattie, h 48 Herman av
- \*Thomas Meely, rms 210 Biltmore av
- \*Thomas Monroe (Lila), lab, h 19 Wallack
- \*Thomas Nannie, laund, h 99½ Valley
- \*Thomas Nathaniel, chauf, h 55½ Valley
- Thomas Norma Miss, stengr Sou Discount Corp, h 40 Merrimon av
- Thomas Ollie Mrs, clk Bankers Trust & Title Ins Co, h Cumberland Apts
- \*Thomas Robt, rms 210 Biltmore av
- \*Thomas Robt (Carrie), emp Pullman Co, h (r) 475 s French Broad av
- Thomas Roland F, student, h 225½ Merrimon av
- Thomas Roy C (Ollie), civil engr, h 21 Commodore Apts
- \*Thomas Vincent (Sadie), carp, h 24 Weaver
- \*Thomas Vincent Jr, h 24 Weaver
- Thomas W B, spl agt Sou Ry, rms New Commercial Hotel
- \*Thomas Willie, student, h 10 Short
- \*Thomas Wm (Bertha), porter Sterchi Bros, h 29 Circle
- Thomas Wm (Ellen), mill wkr, h 4 Short Roberts
- Thomas Wm H (Blanche), clk Sou Ry, h 70 Asheland av
- \*Thomason Blanch, tchr, rms 9 Smathers la
- Thomason Esther Miss, h 26 Swannanoa av, W Ashev
- Thomason W Scott, agt, h 26 Swannanoa av, W Ashev
- Thomason Winfield C (Bertha), call boy Sou Ry, h 26 Swannanoa av, W Ashev
- Thomasson Garland A, atty, 308-09 Oates Bldg, h 108 Woodward av (N P)
- Thomkinson H J, piano tuner Dunham's Music House, bds 62 n Spruce
- Thompson A Contee (Mabel B), phys, 326-327 Haywood Bldg, h 46 Ridgewood pl (G P)
- Thompson Abbie M Miss, nurse Highland Hosp, h same
- \*Thompson Abaham, emp Sou Ry, h (7) (412) Rear Depot
- Thompson Alonzo, press fdr Ashev Ptg & Engr Co, h Woodfin st
- Thompson Anna Miss, stengr Gaston-Biddix Co, h 11 Clyde
- Thompson Barney, mech Auto Parts & Equipment Co, rms 20 Jefferson dr
- \*Thompson Benj (Mary), lab, h 55 Lincoln
- \*Thompson Bessie, nurse, h 467 s French Broad av
- \*Thompson Carl, firemn Sou Ry, h 33 Louie
- \*Thompson Chas (Alice), waiter Kenilworth Inn, h 17 Sassafras
- Thompson Chas H (Pearle L), furn, 262 Patton av, h 40 Carter



Asheville, N. C. Phone 2211-840

**Hudson & Essex Cars**  
 They Serve You for Years  
**Weaver Motor Co.**  
 (Inc.)  
 29-31 Spruce St.



633 Merrimon Ave., Grace.

Phone 2557-J

**GRACE PHARMACY**  
 Pure Drugs—Sanitary Fountain  
 In our Prescription Department Accuracy  
 dominates Swiftneess

**MOALE & MERIWETHER** Real Estate and Insurance  
 Phone 661  
**GENERAL AGENTS UNITED STATES FIDELITY AND GUARANTY CO.**

C. A. DEWEY

C. W. BRYSON

# CAROLINA PLUMBING & HEATING CO.

Plumbing and Heating Contractors—Plumbing and Heating Supplies  
BILTMORE ROAD, BILTMORE

578

ASHEVILLE, N. C. (1925) CITY DIRECTORY

## Claverie's Pharmacy

P P S  
R H O  
E O N  
S C E I  
C R S A  
I L I  
P 26 S  
T and T  
I O N  
O 1703

Always at  
Your Service  
"Ask Your  
Doctor"

## Carolina Bonding & Insurance Co.

Home State  
Corporation

Contractors,  
Builders,  
Guardian  
Executors,  
Administra-  
tor and  
All Court  
Bonds.

49 E. College  
Street  
Phone  
4071-W

- \*Thompson Clarence, lab, rms 101 Wallack  
\*Thompson DaMalia, cook, h 467 s French Broad av  
\*Thompson David, lab, rms 187 s Grove  
\*Thompson Earl (Freddie), waiter, h 108 Livingston  
\*Thompson Edna Miss, student, h (r) 58 Swannanoa av, W Ashev  
\*Thompson Elizabeth, h 20 Eloise
- THOMPSON ELIZABETH G MRS**, sec-treas City of Ashev, rms 79 Merrimon av
- \*Thompson Ella, dom, h (r) 182 Cumberland av  
\*Thompson Emma L, wid C H, stengr J W O'Hara, h 18 Anandale av  
\*Thompson Ernest, lab, h 60 s Spruce  
\*Thompson Eva A, chiroprapist, 36 Haywood, h 9 Short  
\*Thompson Fannie, h 109 Beaumont  
\*Thompson Frances, cook, h 52 Davidson  
\*Thompson Frank T (Fay), tchr, h 56 Cumberland av  
\*Thompson Fred (Annie), plmbr, h 45 Jason  
\*Thompson Geo (Hattie), emp King's Paint Shop, h 126½ Cherry  
\*Thompson Geo H, music tchr, 21½ Haywood, h same  
\*Thompson Gibson L, student, h 138 Virginia av (N P)  
\*Thompson Gladys Miss, manicurist Jenkins Hotel Barber Shop, bds 112 Haywood
- \*Thompson Grace, dom, h 96 Mountain  
\*Thompson Grover, auto mech, h 20 Hill  
\*Thompson H Edwd, student, h 138 Virginia av (N P)  
\*Thompson Harley, lather, bds 347 Biltmore av  
\*Thompson Harvey B (Hannah), motorman Ashev P & L Co, h 143 Blanton
- \*Thompson Hazel Miss, student, h 114 s French Broad av  
\*Thompson Henry (Anice), lab, h 98 Hazzard  
\*Thompson Henry E (Annie), motorman Ashev P & L Co, h 138 Vir-  
ginia av  
\*Thompson Holt C (Roberta), condr Sou Ry, h "Spurwood," Vernon Hill
- \*Thompson Ida M, laund, rms 37 Frederick  
\*Thompson Jas W, night clk Langren Hotel, rms 75 Church  
\*Thompson Jessie W, student, h 38 Clngman av  
\*Thompson Jno (Amanda), lab, h 10 Short  
\*Thompson Jno (Viola), h 140 Clngman av  
\*Thompson Jno D, student, h 28 Mountain  
\*Thompson Jno H (Marie E), propr Thompson Undertaking Co, h 96 Mountain
- \*Thompson Jno R (Nellie E), h 29 Summit, S Bilt  
\*Thompson Jos (Florence), h 22 Baxter al  
\*Thompson Jos (Pearl), lab, h 2 McDowell
- THOMPSON JULIAN H**, mngr Newark Shee Stores Co, 1½ s w Park sq, h 60 Flint
- \*Thompson Kelly (Emma), lab, h 28 Mountain  
\*Thompson Lawyer, cook, h 96 Mountain  
\*Thompson Leonora B, student, h 38 Clngman av  
\*Thomas Mattie, dom, h 138 Eagle  
\*Thomas Mattie, h 48 Herman av  
\*Thomas Nannie, laund, h 99½ Valley  
\*Thomas Nathaniel, chauf, h 55½ Valley  
\*Thomas Norma Miss, stengr Sou Discount Corp, h 40 Merrimon av

## POOLE'S DYE WORKS, Inc.

"THE ORIGINAL CLOTHES DOCTORS"

HIGH CLASS FRENCH CLEANING, PRESSING AND DYEING  
CARPETS, RUGS AND HATS RENOVATED

14 BROADWAY

PHONES: OFFICE 1230; PLANT 4321

# CLINARD ELECTRIC CO., Inc.

Wholesale and Retail Distributors of Electric Fixtures, Appliances and Supplies. Grand Prize Eureka Vacuum Cleaner  
107 E. College St. Phone 159-W

ASHEVILLE, N. C. (1925) CITY DIRECTORY 579

- Thomas Ollie Mrs, clk Bankers Trust & Title Ins Co, h Cumberland Apts  
\*Thomas Robt, rms 210 Biltmore av  
\*Thomas Robt (Carrie), emp Pullman Co, h (r) 475 s French Broad av  
Thomas Roland F, student, h 225½ Merrimon av  
Thomas Roy C (Ollie), civil engr, h 21 Commodore Apts  
\*Thomas Meely, rms 210 Biltmore av  
\*Thomas Monroe (Lila), lab, h 19 Wallack  
Thompson Lewis S, clk Guarantee Shoe Store, h 19 n Ann  
Thompson Lillian M Miss, asst county treas, h 41 Oak  
Thompson Lon R, tinner J C Patterson & Co, h Brevard rd, W Ashev  
\*Thompson Louis Wm (Marjorie E), porter Langren Hotel, h 38 Clingman av  
\*Thompson Louis W Jr, student, h 38 Clingman av  
Thompson Louisa J, wid Jas C, h 56 Cumberland av  
Thompson Manley (Carrie), clk The Princess Anne Hotel, h same  
Thompson Margaret Miss, h 27 Highland  
Thompson Matilda Miss, tchr Ashev Normal Schl, rms same  
\*Thompson Mattie, dom, h (r) 473 s French Broad av  
\*Thompson Meredith H, atty and notary, 3 Y M I Bldg, h 76 Clingman av  
\*Thompson Nannie, dom, h 17 Sassafras  
Thompson Nellie McCoy Mrs, phone opr Geo Vanderbilt Hotel, h 38 Victoria pl  
Thompson P Tilden, carp, h 114 s French Broad av  
\*Thompson Parker (Rosie Lee), emp Sou Ry, h 119 s Grove  
Thompson Rebecca Mrs, rms 141 Flint  
\*Thompson Reuben, lab, h 96 Mountain  
Thompson Robt E (Josephine), electrn Ward Electric Co, rms 102 s French Broad av  
Thompson Roberta Mrs, nurse Dr J B Greene, h "Spurwood," Victoria rd  
\*Thompson Roosevelt, lab, h 64 s Spruce  
\*Thompson Roy, butler Sunset Lodge San, rms 28 Mountain  
\*Thompson Saml, student, h 17 Sassafras  
\*Thompson Tena, h 140 Clingman av  
Thompson Thos, carp, rms 144 Broadway  
\*Thompson Thos (Maggie), h 123 Black  
Thompson Una Miss, stengr T P Galunbeck, h 41 Clyde  
\*THOMPSON UNDERTAKING CO, funeral directors and embalmers, 121 Southside av, J H Thompson propr  
Thompson Walter E, clk C G Luther, h 41 Clyde  
\*Thompson Wm (Annie), rms 28 Clingman  
\*Thompson Wm (Geneva), butler Fairview Sanitarium, h 137 Hill  
\*Thompson Wm (Izzy), rms 23 Wallack  
Thompson Wm J, mech W Ashev Garage, res R D 4  
\*Thomson Aldon, cook Rex Cafe, rms 137 Clingman av  
Thornburg Carl (Ebby), clk Sou Ry, h 158 s Liberty  
Thornburg Maude Miss, asst Dr E S Williams, h 128 Cherry  
Thornburg Rena Miss, bkkpr Asheville Transfer & Yellow Cab Co, h 128 Cherry  
Thorne Josephine, wid Frank W, h 237 Montford av  
Thorne Margaret Miss, sec Littleford Lmbr Co, h 237 Montford av

**SUPERIOR CLOTHING CO.**  
Complete Outfitters to Men, Women and Children  
Cash if you have it, Credit if you want it  
16 S. PACE SQ.  
PHONE 1938-J

**Reliance  
Coal &  
Transfer  
Co.**  
Highest  
Quality  
Steam  
and  
Domestic  
**COAL**  
Transfer  
Heavy  
Hauling  
Phones  
Office 167  
Yard  
2256-J

## ADVOCATE PUBLISHING CO.

COMMERCIAL PRINTERS, RULERS AND BOOK BINDERS

91 Patton Ave.

Phone 2741

# GALLIHER—LUMBER

Biltmore Ave., Sou. Ry.

Phones 4409-4410

**Let The Carolina Mattress Co.  
Do Your Mattress Work**  
246 Southside Ave. Phone 2879-L-3

**UNION PLUMBING COMPANY**  
J. C. CAUBLE, OWNER  
—CONTRACTORS—  
PLUMBING, STEAM AND HOT WATER HEATING  
23 Broadway Phone 432

580 ASHEVILLE, N. C. (1925) CITY DIRECTORY

Thorner Robt (Clara), h 156 Cumberland av  
 Thornton Eva Miss, rms 78 Asheland av  
 Thornton Nellie Mrs, rms 78 Asheland av  
 Thorpe C Armond, slsmn Chimney Rock Mtns (Inc), h 34 Arlington  
 Thorpe Chas D Jr (Dorothy), asst mngr Singer Sewing Machine Co,  
 h 37 Arlington  
 Thorpe Claude D (Myrtle E), mngr Singer Sewing Machine Co, h 37  
 Arlington  
 Thorpe Saml J (Annie), real estate, h (s) 11 Pisgah av, and (w)  
 Miami Fla  
 Thorpe Wm F (Mary J), chauf W M Garland, h West Chapel rd, S'  
 Bilt  
 Thrall Geo H, slsmn Brown Realty Co, h 329 Merrimon av  
 Thrall J Brainerd Rev (Anna D), pastor First Congregational Ch, h  
 329 Merrimon av  
 \*Thrash Clifford, emp Ashev Baking Co, h  
 Thrash Jno (& wife), slsmn, h 20 Houston  
 Thrash L D, county farm demonstration agt, ofc County Agril &  
 Engng Bldg, h  
 Thrash Lawrence, asst pressman Ashev Times  
 \*Threadgill Saml T (Lucy), porter Pullman Co, h 5 Fair  
 Three Points Hardware Co (Inc), Biltmore rd, Bilt, C C Lingerfelt  
 pres, C P Lingerfelt sec-treas  
 Three Sisters Home Bakery, \*Mrs R R Pendergast propr, 31 Ridge  
 Threlkeld Polk L (Belle), asst dist engrn N C State Highway Comrs,  
 h 99 Pearson dri  
**THRIFT FURNITURE CO (Inc)**, furniture, rugs, stoves, kitchen cab-  
 inets, talking machines, etc, 34-36 Biltmore av—phone 4290, J N  
 Garren sec-treas-mngr

## THRIFT FURNITURE CO, (INC.)

"SERVICE"

Furniture, Rugs, Stoves, Ranges, Kitchen  
Cabinets and Talking Machines

34-36 Biltmore Ave.

Phone No. 4290-J

TIDDY ELISABETH J MISS, sec-treas M V Moore & Co, h 39 n  
 French Broad av—phone 2355  
 Tiddy Frank (Margaret), slsmn Messler Realty Co, h 5 Edgewood rd,  
 Woolsey  
 Tiddy Jno G (Lillie M), asst yd mstr Sou Ry, h 29 Linden av (N P)  
 Tiddy Nancy S, wid Robt C, h 39 n French Broad av  
 Tiddy Robt C (Christine N), bkkpr Webb Motors Co (Inc), h 39 n  
 French Broad av

**S. STERNBERG & CO.**  
**STRUCTURAL STEEL AND PIPE**  
 Always in Stock

PHONE 333

DEPOT ST.

## SALES, RENTALS, LOANS AND INSURANCE

22 Government St.

Phones: Office 1066; Res. 2056-J

ASHEVILLE, N. C. (1925) CITY DIRECTORY

581

Tiddy & Hall (J M Hall), auto painting and upholstering, Rankin av  
cor Walnut

Tidman E K, mech The Motor Co of Asheville, h Southside

\*Tiger Geneva, cook Plaza Cafe &amp; Tea Room, h 231 Valley

\*Tiger Waders, h 231 Valley

Till Florence W Miss, nurse Highland Hosp, h 393 Montford av

Till Jessie F Miss, tr nurse Highland Hosp, h same

Tiller Hart (Susie), emp city, rms 30 w Haywood

Tilson Clifford W (Annie R), asst county agril agt, h 69 Flint

Tilson Edgar F, mngr Central Bk &amp; T Co, h 148 Charlotte

Tilson Esther P, wid Geo W, h 148 Charlotte

Tilson Fred W (Sallie M), carrier P O, h Washington av, Grace

Tilson Geo W (Marian), bkkpr Central B &amp; T Co, h 148 Charlotte

Tilson Harriette F Miss, h 148 Charlotte

Tilson Mary A, wid J H, h 21 John

Tilson Melvin B (Mary), slsmn Pearce-Young-Angel Co, h 148 Char-  
lotte

Tilson Orrin H (Lucy), prin Haw Creek Schl, res Inanda N C

Tilson Pasco G (Telesie), mech, h 9 Woodrow av

Tilton Nathaniel O (Cora), clk Swannanoa-Berkeley Hotel, h 39 Car-  
ter

TIMES BUILDING (see Asheville Times Bldg)

TIMMONS H LUDLOW (Emma Lee), rms Franklin Bldg, W Asheville

TIMMONS H L & CO (Lucian Franklin), groceries, produce, feed, hard-  
ware and notions, 749 Haywood rd, W Asheville—phone 326Timmons Thos N, slsmn Asheville Overland-Knight (Inc), rms 190 Mer-  
rison av

Tingle Alvis M (Nellie D), fruits, 29 Broadway, h 127 n Lexington

Tinsley Dessie R, wid Clyde J, slsldy Morris Levitt, h 341 Patton

\*Tinsley Ella, laund, h 8 North

\*Tinsley Lethie, dom, h 25 Grail

\*Tinsley Lester, lab, rms 88 Black

Tipping J Ronald K (Elizabeth), clk C W P Co, h 14 Larchmont rd,  
Fenner Hts

Tipton Calvin (Annie B), emp Sou Ry, h 15 Lyman

Tipton Dolphus, lab, bds 79 Roberts

Tipton Elta B Mrs, clk Gilmer's, h Route 2

Tipton Fredk T (Fannie), stage mngr Asheville Auditorium, h 325 Broad-  
wayTipton Loss (Ettie), (Ray Tire Co), shoe repr T G Bowden, h Chunn's  
Cove Route 2

Tipton Wm H (Dollie R), bricklyr, h Washington av, Grace

Tirsway Harry L (Mae), civil engnr, h 76 Anandale av

Tisdale Jas M (Marion H), mngr claim div Maryland Casualty Co, h  
122 Courtland av

Titchworth Edna Miss, bds 17 Pearson dr

\*Titus Allen (Rebecca), h 11 Short

\*Tobias Ola M, cook, h 54 Mountain

\*Tobias Robt (Lurice), chauf, h 34 Max

Tobin Dennis P (Belle P), h Burnsville Hill

\*Tobin Eugenia, h 22 Hibernia

\*Tobin Geo (Cloddie), lab, h 22 Hibernia

Tobin Jane Miss, tr nurse Dr R S Anderson, h 38 Oak Park rd

Todd Connie, lab, h 3rd st, Bilt

**Asheville Power & Light Company**  
 STREET RAILWAY  
 Phone: Sales Dept. 3429; Contract and Service 879; General Office 69; Supt.'s Office 1400  
 ELECTRIC LIGHT AND POWER  
 GAS

## FINLEY'S DRUG STORE

ALWAYS BUSY BUT AT YOUR SERVICE

 Nunnally's Candies. Nyal Remedies. Eastman Kodaks and Supplies  
 Phones 3200 and 3201 402 Depot St.

# ASHEVILLE CONSTRUCTION CO.

GENERAL CONTRACTORS

Merchants' Freight Hauling, Heavy Hauling, Dirt and Furniture Moving  
Cement, Sand and Stone

Phones: Office 223; Depot 645; Quarry 1087-J

Office 20 E. College Cor. Market

## B. FRANK GUDGER & CO.

REAL ESTATE AND INSURANCE

Phone 228

32-33 Electrical Bldg.

(Opposite Patton Avenue Entrance to Postoffice)

582

ASHEVILLE, N. C. (1925) CITY DIRECTORY

- Todd Henry L, adv solr Asheville Times, h 243 Chestnut  
\*Todd Jas M (Corrie), cook, h 31 Mountain  
\*Todd Jno, hlpr M C McPherson, h 12 Gibbons  
\*Todd Julia, cook, h 102 n Lexington av  
Todd Louisa, wid Louis, h 3rd st, Bilt  
Todd Saml B (Callie), foreman Richard P Baier & Co, h Fairview rd, Bilt  
Torgerson Anna F Miss, music tchr, h 131 Broad  
Togerson A Marie, wid A M, h 131 Broad  
Toiralra Ellis A, tailor J S Kreinus, rms Y M C A  
\*Toland Ernest (Mattie), lab, h 59 Gudger  
Toland Hugh J, acct Mason & Co, bds Merrimon av  
\*Tolbert Isaiah, lab, h 116 Valley  
\*Tolbert Robt, lab, h 116 Valley  
Toledo Scales Co, 18 e College, R W Chester sls mngr  
Tolley Frank F, helper Tolley's R & Sheet M Wks, h Chestnut Ridge Pk  
\*Tolley Haskell (Mary), emp Sou Ry, rms 46 Smith  
Tolley Stokes S (Cordelia), h Chestnut Ridge Pk  
Tolley Wm D (Mary) (Tolley's Radiator & Sheet Metal Wks), h Weaverville rd  
Tolley's Radiator & Sheet Metal Works (Wm D Tolley), 61 Biltmore av  
Tomas Florencio, butler, rms 147 e Chestnut  
Tomberlin Anastacia Miss, student, h 577 Haywood rd, W Asheville  
Tomberlin Grover G (Bessie), motorman Asheville P & L Co, h 112 Asheland av  
Tomkinson H J, piano tuner Dunham's Music House, h 62 n Spruce  
Tomlin Adler (Elsie), condr Asheville P & L Co, h 110 Blanton  
\*Tomlin Anna B, dom, h 298 Brooklyn al  
Tomlin Bessie G Miss, h 219 s French Broad av  
\*Tomlin Clinton (Agnes), car clnr Sou Ry, h 298 Brooklyn al  
\*Tomlin Dovie, waitress S & W Cafeteria, h 117 Cherry  
Tomlin Henry L, condr Sou Ry, h 219 s French Broad av  
Tomlin Mary E Miss, h 219 s French Broad av  
\*Tomlin Mattie, emp Mtn City Ldy, h 48 Herman  
Tomlin Mildred Miss, tchr, h 219 s French Broad av  
Tomlin P C, rms Y M C A  
Tomlin Perry C, clk Caro Coal & Ice Co, h 219 s French Broad av  
Tomlinson Henry D, compositor Inland Press, h 77 n Spruce  
Tompkins D Augustus, bkkpr Wach B & T Co, h Y M C A  
Tompkins Herbert B (Louise), h "Dahlia Cottage," Albemarle Pk  
\*Tompkins Jasper (Hattie), lab, h 55 Catholic av  
Tom's Auto Laundry (Thos J Sherrill), 58-60 e College  
Toms Chas French (Ethel P) (Toms & Toms), h 276 Montford av  
Toms Chas French Jr (Toms & Toms), h 276 Montford av  
Toms M Fredk (Toms & Toms), h 5 Commodore Apts  
Toms & Toms (C F, C F Jr, and M F Toms), real estate, 2 Electrical Bldg  
Toney Edna L Miss, tchr Vance Schl, h 18 Vance Crescent  
Toney Jas B, stockroom kpr Caro W P Co, h 34 Edgehill  
**TOOLE ARTHUR F** (Kate C) (Drs Greenwood & Toole), physician and urological surgeon 3-1-5-6 Citizens Bldg, 25 Haywood—phone 571, office hours 9 a m to 1 p m and 2 to 5 p m, Sunday by appointment, h 26 Rosewood av—phone 300-J  
Toomer Lillian H, wid Frank G, h 162 w Chestnut

## Asheville Plumbing & Heating Co.

A. J. HUVARD, Erecting Engineer

CONTRACTORS AND ENGINEERS

Phone 2637

29 Carolina Lane Asheville, N. C.

**MOUNTAIN CITY LAUNDRY**  
DRY CLEANING PHONES 426 and 427



# THE NATIONAL BANK OF COMMERCE

With Modern methods and complete facilities. Invites your business and offers every Banking service consistent with sound Banking

CAPITAL \$150,000.00

SURPLUS \$45,000.00

ELEVEN CHURCH STREET

PHONES 3400-3401

ASHEVILLE, N. C. (1925) CITY DIRECTORY

553

Toomer Lillian G Miss, tr nurse 112 Merrimon av, h same  
Torgerson Gus M, reporter Ashev Times, h 131 Broad  
Torian Richd C, propr Chunn's Cove Mercantile Co, h Chunn's Cove  
\*Torrance Jennie, car cleaner The Pullman Co, h 63½ Eagle

**TORRENCE CHAS A**, commercial blueprinting and expert drafting,  
214 Latta Arcade—phone 2717, Charlotte N C (see card at Classified  
Blue Prints)

\*Torrance Fred, lab, h 138 Poplar  
\*Toten Theo, emp Sou Ry, h 60 Livingston  
Tow Carl F (Della), painter, h Oakwood, W Ashev  
Tow Saml, painter, h Oakwood, W Ashev  
Towe Benj H (Addie) emp Caro W P Co, h Chestnut Ridge Pk  
Towe Bonnie Miss, opr Sou Bell Tel & Tel Co, h 97 Church  
Towe Burgan A (Omega), dairyman, h 25 Hollywood  
Towe Chas S (Eva), car inspr Sou Ry, h Hendersonville rd, Bilt  
Towe Edna L Miss, clk trans dept Wach B & T Co, h 335 Hillside  
Towe Elma Miss church asst First Bapt Ch h 335 Hillside  
Towe Jesse Lec wholesale fruit h 27 Courtland av  
Towe Kyle J (Stella), emp Ashev P & Light Co, h 29 Courtland av  
Towe Onlie McK, dairyman, h 25 Hollywood  
Towe W Pink (Elizabeth), fruits, h 335 Hillside  
Town of Kenilworth, s of Asheville, just n of Biltmore on e side of  
Biltmore av, ofc 740 Biltmore av, Hon J H Caine mayor, J M Chiles  
and E G Hester commissioners, a b e dept  
Townes Vilante Mrs, boarding 74 e College, h same  
Townes Wm F (Vilante), carp, h 74 e College  
\*Towns Eva, dom 1159 Haywood rd, W Ashev, h same  
\*Towns Mamie L h 231 Valley  
Townsend Columbus, firemn Sou Ry, rms 459 Depot  
Townsend Frank (Mary J), switchman, h 136 Louisiana av, W Ashev  
Townsend Frank, lab, h 37 Hall  
Townsend Harold N (Carrie), lino opr Advocate Pub Co, res Fairview  
rd  
Townsend Henry (Ella), lab, h 37 Hall  
Townsend Herbert H (Stacy), crate maker Wood Products Co, h 83  
w Chestnut  
Townsend J Eugene (Anna), lab, h 8 Short Woodfin  
Townsend Jno, h Chunn's Cove  
Townsend Luther (Mollie), tmstr, h 20 Marjorie  
Townsend Margaret Miss, stengr Laurel Park Estates (Inc), h 3 Aston  
pl  
Townsend Wm, h Chunn's Cove  
\*Tracey Anna, dom, h 20 Gudger  
Tracey Herbert M (W D Tracey & Son), h 40 Highland  
Tracey Wm D (Lida B) (W D Tracey & Son), notary 202 Oates Bldg,  
h 40 Highland  
Tracey W D & Son (Wm D and Herbert M), real estate 202 Oates Bldg  
Trainmen's Hall, 350½ Depot  
Trammel Ruby Miss, stengr Sou Ry, h 135 Charlotte  
\*Trammel Wm (Sarah), lab, h 62 Ridge  
Trantham Cecil C, student, h Hendersonville rd, Bilt  
Trantham Chas M (Constance E), painter, h Hendersonville rd, Bilt  
Trantham Clifton A, painter, h Hendersonville rd, Bilt  
Trantham Earle G (Gladys) painter, h 118½ Haywood rd, W Ashev



We Can  
Sell Your  
**REAL**  
Estate  
at  
Auction

Guaranty  
Realty  
Co.

Jackson  
Bldg.  
Phone 3697

L. F. GOOLEY, Proprietor  
**CHAMPION SHOE HOSPITAL**  
REPAIRERS OF SHOES OF ALL KINDS  
30 Patton Ave.  
Asheville, N. C.  
Phone 600

## Carolina Machinery Co.

Founders, Machinists and Jobbers of Mill  
and Tannery Supplies. We Make All Kinds  
of Castings in Iron, Brass or Aluminum.

We Also Furnish Skilled Mechanics for Boiler Repairs. Phones: Office 590, Shops 2517

# CAROLINA MOTOR TRUCK COMPANY

Incorporated

DISTRIBUTORS RUGGLES QUALITY MOTOR TRUCKS

27 W. COLLEGE ST.

PHONE 3067

Display Rooms and Repair Dept. 47-49 S. Lexington Avenue

**H. W. KINDLER**

Plumbing, Heating and Sheet Metal Con-  
tractor, Plumbing and Heating Supplies

172 Broadway Phone 1612

**HARRILL WOOD**

High Grade Steam and Domestic Coal

"Wood Sells Coal"

Office 14 Government St. Phone 3297

584

ASHEVILLE, N. C. (1925) CITY DIRECTORY

- Trantham Elsworth L (Mary), painter, h 590 Montford av  
Trantham Floyd W (Edmonia), painter, h Park av, Woolsey  
Trantham Forest F, student, h Hendersonville rd, Bilt  
Trantham H Ennis clk A M Tingle, h 127 n Lexington av  
Trantham L Elmer (Lucy), capt A F D, h 263 Haywood rd, W Ashev  
Trantham Lillian Miss, h 23 Nevada av, W Ashev  
Trantham Lonnie G (Fannie), tinner W H Arthur Co, h Beaverdam rd, Grace  
Trantham Lou Mrs, rms 108 Pennsylvania av, W Ashev  
Trantham Pauline C Miss, student, h Fairview rd, Bilt  
Trantham Thos L (Leona), gro Brook nr Reed, Bilt, h Fairview rd Bilt  
Trantham Wm I (Annie), supt Grove Park Inn, h 23 Nevada av, W Ashev  
Trantham Zellda Miss, bds 18 Central av  
\*Trapp Jno (Fannie), emp Sou Ry, rms 440 s French Broad av  
Travelers' Aid Society, Sou Ry Pass Depot, Miss Jean Patton director, Miss Catherine Beadles asst  
**TRAVELERS' INSURANCE CO** of Hartford Conn, 10 Electrical Bldg—phone 3136, Thomas Hume agt  
Traywick Clarence L, foreman Gould Motors Co, h 63 Elm  
**TREADWAY CLARENCE W** (Margaret) (asst cashier Central Bk & T Co, h 17 s Ann—phone 3595-J  
Treadway Maggie R, wid J R, h 18 Pearl  
\*Trent Oltona, asst Dr J W Walker, h 167 e College  
Trexler B Louis (Hester M), yd engrn Sou Ry, h Bingham Hghts (R D 4)  
Trexler Lawrence B (Addie), mech City Garage, h 173 Asheland av  
Trexler Robt E (Lena L), acct The Wilson Audit Co, bds 5 Aston pl  
\*Trezevant Isaiah, presser W S Harrison, h 26 Max  
\*Tribble Walter (Lonie), lab, h 179 Greenlee av  
\*Tribbett Pearl cook, h 127 Eagle  
Trice Henry A (Nora), Union News Co, h 18 Tacoma  
Trice Mary L Miss, h 18 Tacoma  
**TRIGG ERNEST T**, pres Asheville Paint Co, res Philadelphia Pa  
Trinity Episcopal Church, Aston cor Church, Rev Willis G Clark rector  
Tripo Jno, barber The Art Barber Shop, h 93 e College  
Trippe L M, slsmn Arthur M Field Co, h 33 Hiwassee  
Tripplett Oney, clk, rms 75 Church  
Trivers Clothes, 7 s w Pack sq, J M Cooper mngr  
Trivette Chas R, student, h 72 Burton av, W Ashev  
Trivette Millie A, wid W H, h 72 Burton av, W Ashev  
Trivola, boarding 23 Asheland av, Mrs Margaret Randall propr  
Tron Andrew, h 328 s French Broad av  
Tron Jno P (Catherine) (Carolina Creamery), h 328 s French Broad av  
Trout Robert C (Julia), firemn Sou Ry, h 300 Southside av  
Troutman Bonnie Mrs, nurse 176 Flint, h same  
Troutman Lloyd C (Mary), harness mkr Ashev Harness Co, h 19 Newton, W Ashev  
Troutman Wm F (Mary E), fireman Sou Ry, h 502 Depot  
Troutman Wm L, h 49 Newton, W Ashev  
Trouton Adger L, chauf Ashev Mattress Fcty, h 119 Montana, W Ashev  
Trop Wm B (Addie), painter, h Chatham rd, Woolsey  
Tritt Edith W Miss, music editor Ashev Times, h 2 Short, Bilt  
Tritt Maude E Mrs, music tch 12 Maxwell Bldg, h 2 Short Bilt

## J. C. PATTERSON & CO.

Successor to A. L. McLean & Co.

WARM AIR HEATING, AND SHEET METAL AND COPPER WORK

95 Patton Ave.

Phone 705

# FISHER, COXE & PATTERSON

(Successors to J. R. Patterson & Son)

GENERAL INSURANCE AND BONDS

1½ Biltmore Ave.

Phone 570

ASHEVILLE, N. C. (1925) CITY DIRECTORY

585

Trumbo A Louise D Miss, sec R R Reynolds and notary 10½ Church, h Beaverdam, Grace

**TRUMBO CHAS R** (L A Trumbo & Sons), h Swannanoa dr

**TRUMBO L A SR** (Lizzie A), (L A Trumbo & Sons), h Swannanoa dr

**TRUMBO L A JR** (L A Trumbo & Sons), h Swannanoa dr

**TRUMBO L A & SONS** (L A Sr, L A Jr, C R and T F Trumbo), doors, cash, windows and general building material 183 Lyman—phone 1175-J, P O Box 1556 (see bottom lines)

Trumbo M Lelia Miss, h Beaverdam rd, Grace

**TRUMBO T FRANK** (L A Trumbo & Sons), h Swannanoa dr

Tschopik Ida, wid Adolph, h 65 Austin av

Tuberville Dossie, carp, bds 99 Ora

Tucker Allene Mrs, bkkpr Fairview Cottage San, h 46 Orchard

Tucker Anna Miss, h 74 Furman av

Tucker Florence V Miss, stengr Sou Steel & Cement Co, h Y W C A

\*Tucker Grant (Orrie), porter Pullman Co, h 25 Rector

\*Tucker Isaiah A, porter Pullman Co, h 5 Haid

\*Tucker Jas, lab, h 153 Fayetteville, W Ashev

**TUCKER JEWELRY CO** (P R Tucker), watches, diamonds, jewelry repairing and engraving a specialty, 4 Patton av

\*Tucker Jno (Bessie), lab, h 34 Oakdale av

\*Tucker Jos L (Mary E), lab, h 31 Cole

Tucker Kathryn Miss, stengr Sou Steel & Cement Co, h Y W C A

Tucker P Riley (Tucker Jewelry Co), h Black Mtn rd

Tucker Purdy B, clk M V Moore & Co, h Y M C A

Tucker Robt (Ethel), real est, 46 Amer Natl Bnk Bldg, h 77 Park rd, Kenilworth

Tucker Stuart, mngr Plaza Theatre, rms 21 Orange

**TULL CHAS W** (Margaret), pres Automobile Financing Corp, h 204 Pearson dri—phone 1064-W

Tumblin Arthur H, painter, h 50 Clayton

Tumblin Geo B (Rachel), carp, h 59 Clayton

Tumblin Keith Miss, phone opr Langren Hotel, h 50 Clayton

Turbeville J Bert (Zora), barber, h 392 Broadway

Turbyville Frances, plmbr, rms 102½ Patton av

Turbyfill E Paul (Annie), emp Ashev P & L Co, h Riverside Hghts (R D 5)

Turbyfill Edgar L (Ruth), flgmn Sou Ry, h 37 Adams

Turbyfill Jno, trav slsmn, h 116 Flint

Turbyfill Jos M (Delea), whcmn J D Earle Feed Co, res Bingham Hghts (R D 5)

Turbyfill Mary E Miss, buyer Denton & Co, h 5 Marcellus

Turbyfill Wm R (Bessie), whsemn J D Earle Feed Co, res Emma N C

Turbyville Zora Miss, clk The Racket Store, h 392 Broadway

\*Truman Armstrong, h 20 Sassafras

\*Truman Jas (Gussie), lab, h 20 Sassafras

\*Truman Pressley, butler, h 20 Sassafras

Turnbull Annie L, wid Robt, h Stanley, Woolsey

Turnbull Edna C Mrs, stengr-clk Superior Ct, h Stanley, Woolsey

\*Turnbull Jas, presser Mtn City Tailoring Co, h 41 Catholic av

Turnbull Jno, bds 20 College Park pl

\*Turnbull Lizzie, laud, h 41 Catholic av

Turnbull Nora L, wid James, h Forest rd, Kenilworth

Turnbull Robt A (Edna C), bkkpr J M Westall & Co, h Stanley av, Woolsey

**I**NSURE  
Your  
Salary  
With Us.

**N**EVER  
Carry  
Your Own  
Risk

**S**AFETY  
Is the  
Best  
Policy

**U**NLESS  
You Are  
a Capi-  
talist.

**R**EST Easy  
If You  
Have

**A**N  
Accident  
We Will

**N**OT Keep  
You  
Waiting to

**C**OLLECT  
Your  
Claim

**E**VERY  
Claim  
Promptly  
Paid.

**Imperial  
Life  
Insurance  
Company**

Home Office  
Asheville,  
N. C.  
Phone 495

**MOALE & MERIWETHER** Real Estate and Insurance

Phone 661

**CITY AND SUBURBAN PROPERTY** Farms and Timber Lands

**ROBT. J. LEWIS FUNERAL HOME** FUNERAL DIRECTORS  
AND EMBALMERS  
Lady Assistant—Auto Ambulance Service 97 E. College Street Phones 62-683

586 ASHEVILLE, N. C. (1925) CITY DIRECTORY

**FITZGERALD REALTY CO.**

Real Estate in All Its Branches  
Loans, Automobile and Fire Insurance  
60½ Patton Ave. (Opp. P. O.) Phone 4027-J

**MCBEE STOVE CO.**

We buy, sell, exchange and repair Stoves and Ranges  
A. C. McBee, Propr.  
55 Broadway Phone 3187

- Turner A T, contr, rms 28½ Biltmore av  
Turner Abner R (Jeanetta), slsmn, h 129½ Patton av  
\*Turner Alice, dom, h 105 Eagle  
\*Turner Annie, dom, h 53 Choctaw  
\*Turner Aurelia, emp Asheville Ldry, h (r) 58 Eagle  
Turner Catherine Mrs, asst Dr F W Davis, h 194 Woodfin  
\*Turner Critlie, cook, h 58 Grove  
Turner Edwd D (Esther), mngr Imperial Theatre, h 22 Jefferson Apts  
Turner Frank, ins agt, h 69 Charlotte  
Turner Giles B (Delta), shoe repr 96 Lexington av, h 44 Holland  
\*Turner Harry, emp Sou Ry, rms 190 Biltmore av  
Turner Ida V, wid Edwd, h 80 Baird  
Turner Jackson, carp, h 367 Biltmore av  
Turner Jeannette Mrs, mlrn, h 129½ Patton av  
Turner Jno C (Mabel), slsmn, h 83 Central av  
\*Turner Josephine, emp Asheville Ldry, h 25 Beach Hill  
Turner Leta Miss, h 80 Baird  
Turner Lonnie W (Mary A), emp Asheville Harness Co, rms 375 Biltmore av  
\*Turner Maggie, h 165 e College  
Turner Maggie B Miss, tchr Montford Av Schl, h 29 Flint  
Turner Margaret L, wid Harold, h 69 Charlotte  
\*Turner Martha, cook, h 9 Blanton  
Turner Mary Miss, h 80 Baird  
Turner Mary, wid G W, h 422 Patton av  
Turner Myra Mrs, tr nurse 113 Woodrow av, h same  
Turner O Ray (Bettie), chauff Black & White Cab Co, h 39½ Biltmore av  
\*Turner Oliver H (Angeline), barber 206 Livingston, h 37 Louie  
\*Turner Perry May, student, h 52 Hamilton  
Turner Roscoe F, pistr, rms 83 Central av  
Turner Sallie Miss, bkkpr, rms 194 e Woodfin  
Turner W Brice, mech Bryant Motor Sales, h Fairview rd, Bilt  
Turner Whit W (Ehmira) (Barbers Supply House), h 44 Holland  
Turner Wilkin C, emp Sou Ry, bds 4 Victoria pl  
Turner Wm, emp Sou Ry, bds 61 Tiernan  
Turpin Isaac (Addie), basket mkr 51 w Haywood, h same  
Turrentine Jno W, trav slsmn rms, Y M C A  
Turrentine Sallie, wid E B, h 110 Woodrow av  
Tuttle H A, rms Y M C A  
Tutwiler Frances Miss, tchr Claxton Schl, h 189 Chestnut  
Tweed E Leon (Elva), agt Gate City Life Ins Co, rms 142 s French Broad av  
Tweed Edwd A (Eva), gro Weaverville rd, Chestnut Ridge Pk, h same  
**TWEED F A REALTY CO** (Fredk A Tweed), real estate, rentals and insurance 300-303 Oates Bldg—phones 269 and 2932 (see p 23)  
**TWEED FREDK A** (Maude H) (F A Tweed Realty Co), h 3 Jackson Blvd, Kenilworth  
Tweed Marshall N (Nancy), farmer, h Hazel Mill rd, W Asheville  
Tweed Mollie Mrs, h 145 Biltmore  
Twichell Sarah D Miss, tr nurse, h 72 Houston  
**TWIFORD LOYD D** (Lucy) (Twiford's Shoe Store), h 147 Haywood—1038-W  
**TWIFORD'S SHOE STORE** (L D Twiford), 36 Patton av—phone 2746  
\*Twigg's Jas, rms 165 e College

**R. Emmett Smith & Co.**  
PUBLIC ACCOUNTANTS AND AUDITORS  
AUDITS—TAX SERVICE—SYSTEMS

DRHUMOR BLDG.

PHONE 4287-W

**CAROLINA**

**Coal & ICE CO.**

Phone **130**

"M & W" INDIAN

66 PATTON AVE.  
Prompt Delivery Weights Accurate

ASHEVILLE, N. C. (1925) CITY DIRECTORY

587

Twining Dana, h 106 Rankin av  
 Twist Edwd (Laura), h 286 Southside av  
 Twitty Martha Miss, stengr Court Hse, rms 66 n Spruce  
 \*Twitty Vivian, student, h 99 Madison av  
 \*Tyler Andrew, lab city water wks, h 64 s Spruce  
 \*Tyler Bertha, nurse, rms 237 Asheland av  
 Tyson C S Mrs, clk Bon Marche, h 160 Asheland av  
 Typewriter Service Co (H S Scott), 30 Electrical Bldg  
 Tyson Chas S (Mamie), car inspr Sou Ry, h 160 Asheland av

**U**

**North Carolina Realty Co.**

J. H. GROGG, Sec.-Treas.

General Real Estate, Building Contractors, Rentals,  
Loans, Investments, Automobile and Fire Insurance

78 PATTON AVE. (CLASSIC BLDG.)

Phones: Office 2581; Rental and Ins. Dept. 1129

U S L Battery Service (R W Betts), 21-23 Aston  
 Ueliotis Arnest, cafe, bds 68 e Woodlin  
 Uncle Sam's Loan Office (Sender Argintar), 19 Biltmore av  
 Underhill Annie A, wid Wm A, h 84 Elizabeth  
 Underhill Jno M, dentist 422½ Haywood rd, W Ashev, h 252 Brevard  
 rd, same  
 Underhill Sidney A, teller Wach B & T Co, h 84 Elizabeth  
 Underhill Sue H Miss, student, h 84 Elizabeth  
 \*Underwood Ada, cook, h 22 Lincoln  
 Underwood Annie M Mrs, h 100 Blanton  
 \*Underwood Dora, cook Mrs K H Hamilton, h (r) "Ardmion," Beau-  
 mont rd  
 Underwood F C, fireman Sou Ry, rms 80 Ora  
 Underwood Floro I Mrs, tr nurse, rms 40 Vance  
 \*Underwood Fred (Dora), gardener Mrs K H Hamilton, h (r) "Ard-  
 mion," Beaumont rd  
 \*Underwood Fritz, lab, h 6 Dewie  
 \*Underwood Geo (Agnes), farmer, h Chunn's Cove  
 Underwood I Thomasine Miss, tchr Canton N C, h 224 Broadway  
 \*Underwood J E, porter Pullman Co, h 226 Asheland av  
 Underwood Jno F (Lottie M), auto mech, h 233 s Grove  
 Underwood Ross J (Pearl), teller Central Bk & T Co, h 224 Broadway  
 \*Underwood Saml, porter, rms 226 Asheland av  
 Underwood Thos W (Ella), trav sismn Slayden-Fakes & Co, h 224  
 Broadway  
 Underwood Typewriter Co, 3 Electrical Bldg, H L Lovelace mgr  
**UNION CENTRAL LIFE INSURANCE CO**, 303 Castanea Bldg—phone  
 1679, Wayne T James supervisor Blue Ridge dist of N C  
 Union News Co, office 403 Depot, J G Pirson agt  
 Union News Co Cafe (see Southern Railway Dining Room)  
 Union News Co News Stand, Sou Ry Pass Depot, Mrs Mary Chat-  
 ham agt  
**UNION PLUMBING CO** (J C Cauble), plumbing and heating 23 Broad-  
 way—phone 432 (see bottom lines)  
 United Cigar Stores Co, 1 s w Pack sq, D D Bell mgr

J. R. DURRETT  
**DURRETT & SON GARAGE**  
 F. E. DURRETT  
 GENERAL AUTO REPAIRING  
 Dealers in Auto Parts, Tires and Tubes. Agents for  
 Dunn Bros, Cord Tires and Tubes and Dunn Bros  
 Batteries.  
 285 Patton Ave.

**HILL'S**

The  
White  
Market

Phones:  
3561-3562

City  
Market

Paramount  
Sausage

**BLUE RIDGE BUILDING & LOAN ASSOCIATION**

No. 1 HAYWOOD ST.

Best SAVINGS, INVESTMENT AND BUILDING PLAN KNOWN

We Sell 5% Non-Taxable Investment Stock Cashable on 90 Days Notice

J. E. RANKIN, President

EDWIN L. RAY, Sec.-Treas.-Mgr.

# T. P. JOHNSON & COMPANY

SHEET METAL WORKERS

All Kinds of Roofing, Guttering and Conductor Work—Metal Ceiling, Skylights and Galvanized Iron Cornices

Office and Shop, 157 Biltmore Avenue

Phone 325

**Southern Steel & Cement Co.**  
 "Building for the Future"

10 North Pack Square  
 'Phones 974 and 3622  
 Home of ATLAS PORTLAND CEMENT

**ACME  
 PAINT  
 Shop**

Auto  
 Painting  
 Sign  
 Painting

Outdoor  
 Advertising

PHONE  
 4057-W

11  
 Southside  
 Ave.

588

ASHEVILLE, N. C. (1925) CITY DIRECTORY

- United States Appalachian Forest Experiment Station, 13-15-17-18 Citizens Bldg, 27 Haywood, F H Frothingham director
- United States Army Headquarters, 309th Cavalry Division Organized Reserves, 308 Castanea Bldg, Capt A D Chipman executive officer
- United States Army Recruiting Station, 3d flr Government Bldg, Sergt J B Bradford in charge
- United States Cavalry, 309th Regiment, 308 Castanea Bldg, Albert D Chipman capt
- United States Cavalry, 109th Division Troop F, Valley nr e College
- United States Circuit Court of Appeals, 2d flr Government Bldg, C M Dean (Richmond Va) clk
- United States Commissioner, V L Gudger commr
- United States District Court (Western dist of N C) 2d flr Government Bldg, R L Blaylock (Greensboro N C), clk, J Y Jordan, O L McLurd deputies
- UNITED STATES FIDELITY & GUARANTY CO**, 312-313-314 Haywood Bldg—phone 661, Moale & Meriwether (Inc), genl agts W B Dunham adjuster
- United States Forest Service (Department of Agriculture), 406-410 Rhunor Bldg, Verne Rhoades supvr
- United States Geological Survey Water Resources Branch, 6 Government, E D Burchard dist engr
- United States Government Building, Patton av cor Haywood
- United States Internal Revenue Income Tax Dept, 3d flr Government Bldg, W C Robertson div chief, J W McElroy deputy collr
- United States Lines (Inc), 18 n Lexington av, H S Hester mngr
- United States Local Board, Civil Service, 1st flr Government Bldg
- United States Local Treasury Dept, Government Bldg, 1st flr, D W Hill custodian
- United States Marshal, 2d flr Government Bldg, Brownlow Jackson (Hendersonville N C) marshal, E. H Davis chf deputy, W J Beachboard, W F Swann, V C Bradley and Miss K C Rollins deputies
- United States Navy Recruiting Office, 4½ n Pack sq, Jay Frisbee recruiting officer
- UNITED STATES POST OFFICE**, Patton av cor Haywood, Dan W Hill postmaster, Geo M Foster asst postmaster
- United States Post Office, Short cor Angles, Biltmore N C, L D Maney postmstr
- United States Post Office (Glen Rock Sta), 374 Depot, V F Stephens supt
- United States Post Office (Grace Rural Sta), 633 Merrimon av, Grace
- United States Post Office, sub station No 2, 458 Biltmore av, S B Burrus clk in chg
- United States Post Office (West Ashev Station), 416 Haywood rd, W Ashev, I W Booton supt
- United States Post Office, Woodfin rural sta, A O Mooneyham clk in chg
- United States Post Office Inspector, 3d flr Government Bldg
- United States Prohibition Agent, 3d flr Government Bldg, J B Draper agt
- United States Referees in Bankruptcy, Geo W Craig, Fredk W Thomas
- United States Weather Bureau, 514-515 Legal Bdg, T R Taylor meteorologist
- United States Free Employment Service, Government Bldg (basement) J D Cole supt, Mrs Floy Lyerly asst
- Upshaw Margaret Miss, sec The Piedmont Bureau, h Furman av

*Brown Realty Co*  
**REAL ESTATE & FIRE INSURANCE**

PACK  
 SQUARE  
 PHONE  
 19

# WEST ASHEVILLE PHARMACY

THE REXALL STORE

GEO. A. SHIEDER, Propr.

PRESCRIPTIONS CAREFULLY COMPOUNDED

HEADQUARTERS FOR SCHOOL BOOKS AND SUPPLIES

418 Haywood Road (Next Door to P. O.)

—Phone 2316-1071—

West Asheville

ASHEVILLE, N. C. (1925) CITY DIRECTORY

589

Uphshaw Wm D (Margaret), congr 5th dist Ga, h 24 Woodfin pl  
Upton Jno D (Mary), presser bds 39 Central av  
Urguia Maria cook, rms 147 e Chestnut  
Usailis Wm, tailor J S Kreinus, h 1 Austin av  
Uzel Frances Mrs, mngr Battery Park Hotel Coffee Room, bds Battery Park Hotel  
Uzel Fredk H (Frances), steward Battery Park Hotel, h same  
Uzell S H, sales mngr Dayton Scales Co, h 12 Hilliard  
Uzell Jas M (Irnia S), laides teller Wach B & T Co, h 107 Merrimon av

# V

## North Carolina Realty Co.

J. H. GROGG, Sec.-Treas.

General Real Estate, Building Contractors, Rentals, Loans, Investments, Automobile and Fire Insurance

78 PATTON AVE. (CLASSIC BLDG.)

Phones: Office 2581; Rental and Ins. Dept. 1129

Vail C G, emp Ashev P & L Co

Valares Geo D, cook Plaza Cafe, rms 3 Plaza, Bilt

\*Valentine Bessie, maid, rms 20 Hildebrand

\*Valentine Hattie, maid, h 194 Biltmore av

Valley River Trading Co (Inc), office 408-10 Oates Bldg, J C Arbogast pres, S F Chapman v-pres-treas, F J Heazel sec

Vance Alice, wid David, h 147 Haywood

Vance Business College, 8½ n Pack sq, C W Vance pres

Vance Cecil, clk Craven & Allen, h 76 Ora

Vance Chas W, pres Vance Bus Col, h Langren Hotel

\*Vance Ernest Ella, tr driver, h 98 Millbrook rd, W Ashev

\*Vance Harriett, nurse, h 219 Asheland av

\*Vance Henry, h 31 Mountain

\*Vance Ida, h 31 Mountain

VANCE JOHN C (Campbell & Vance), h 147 Haywood—phone 1038-W

\*Vance Jno W (Octavia), chauff, h 50 Madison

\*Vance Mark (Jane), h 23 Turner

\*Vance Montieth (Ruby), gro 99 Valley, h 27 Turner

Vance School, Sulphur Spgs rd, W Ashev, C E Anderson prin

Vance Thos, road mstr Sou Ry, h 76 Ora

Vance Wm L (Etta), gro 420 Southside av, h same

VANDERBILT CONCOURSE, e from Haywood alongside of Geo Vanderbilt Hotel

Vanderbilt Edith S wid Geo W, pres Caro Motor Club, v-pres West-north Carolina (Inc), h Biltmore Estate, Biltmore

\*Vanderbilt Geo (Fanny), h 146 Livingston

VANDERBILT GEO HOTEL (see George W Vanderbilt Hotel)

VANDERHOOF ARNOLD H (Marian A), civil, consulting and mechanical engineers, 11 Temple Ct—phone 3247, h 64 Merrimon av—phone 1338

Vandervort Hiram E (Carthine A), saw filer Bilt Lbr & Mnfg Co, h 20 All Souls Crescent, Biltmore

VanDeventer Clara Miss, h 612 Biltmore av

Vandiver Edwd F, real estate, 14 Commerce Bldg, h 18 Edgeworth rd (G P)

Ranges

Phones: Sales Dept 3429; Contract and Service 879; General Office 69; Supt's Office 1400

ASHEVILLE POWER & LIGHT COMPANY

## J. C. McPHERSON

Plumbing, Steam and Hot Water Heating—Slate and Tin Roofing  
Galvanized Iron Work

33 CAROLINA LANE

PHONE 133

Manufacturers  
Wholesale Dealers  
Contractors

**MORTON JONES & CO., Inc.**  
310-316 Southside Ave.  
PHONE 1276

Roofing  
Sheet Metal  
Warm Air Heating  
Supplies

**PILOT LIFE INSURANCE CO. of Greensboro, N. C.**  
"The largest service to the largest number." Complete protection. Life, Disability, Double Accident Indemnity, Accident and Health Insurance.  
Asheville Office 510 Legal Bldg. Phone 87-J  
**W. P. MORRIS**      **J. H. MORRIS**  
**O. L. EDWARDS**

**W E B B E L E C T R I C C O .**

**ELECTRICAL CONTRACTORS**

Estimates Cheerfully Furnished

Phone 4456      116 Patton Ave.

590

ASHEVILLE, N. C. (1925) CITY DIRECTORY

- Van Dyke, Jas, bds 135 Asheland av  
\*VanDyke Jas (Edith), helper W R Sluder, h 288 Gaston  
Van Fossen Mamie Miss, emp Asheville Lndy, h 110 Michigan av, W Ashev  
VanGundell A C (May H J), h 31 Panola  
Vanhosen Wm F (Ida) Mrs, h 279 Merrimon av  
\*Vann Jno (Malissa), lab, h 77 Blaek  
VanValkenburg J Frank (Annie), elect contr, h 19 Dorchester av, W Ashev  
**VANWINKLE KINGSLAND** (Harkins & VanWinkle), h 14 Watauga av—phone 1381-W  
VanWinkle Kingsland Jr, atty, h 30 Watauga  
VanWinkle N A Mrs, bds 51 s French Broad av  
Vardeman Daisy, wid W W, h 14 Factory Hill  
Vardeman Geo, mill wkr, h 14 Factory Hill  
Vardeman Jack W (Nonie), h Chiles av, Kenilworth  
Vardiman Jesse M (Belvin M), waiter David Gross, h 19 Factory Hill  
Vardeman Stella Miss, h 14 Factory Hill  
Verdery Roy B (Laura), mngr Central Hdw Co, h 5 West View, W Ashev  
\*Varick Chapel A M E Zion Church, 80 Hill, Rev W A Stewart pastor  
Varner Grove C (Alberta), trav slsmn, h 89 St Dunstons rd  
Varner Jas H (Annie), clk Poole's Dye Wks (Inc), h 68 Tremont pk, W Ashev  
Varnon Martha Miss, tchr Orange St Schl, h 132 Edwin pl, (G P)  
**VARNON STEELE REALTY CO.** (W E Varnon, M B and L F Steele)  
1001-1004 Jackson Bldg—phone 90  
**VARNON THOS W** (Beatrice), atty at law 603-604 Jackson Bldg—phone 576, h 132 Edwin pl (G P)—phone 1253-W  
**VARNON WALLACE E** (Sallie), Varnon-Steele Realty Co), sectary 1001-1004 Jackson Bldg, h 132 Edwin pl, (G P)—phone 1253-W  
Vassar Jas E, car repr Sou Ry, h 42 w Walnut  
Vaughan Amanda Miss, clk M B Dryman, h Riverside Hghts (R D 5)  
Vaughan Cecil E (Carrie), clk, h 168 Patton av  
\*Vaughan Eliza, dom Mrs Jennie Ross, h 450 s French Broad av  
Vaughan Hardy L (Maud), weaver, h (r) 41 Pearl  
Vaughan Henry A (Cora), plmbr, h Hazel Mill rd W Ashev  
\*Vaughan Herbert S, cabinetmkr J L Smathers & Son, h 4 Velvet  
\*Vaughan J Homer (Eliza), lab, h 450 s French Broad av  
Vaughan Matthew (L Mary), farmer, h Hazel Mill rd, W Ashev  
Vaughan Maude Mrs, stngtr T R Byrd, h 21 Blake  
Vaughan R K Mrs, h 29 s French Broad av  
Vaughan Sadie Miss, nurse, h 29 s French Broad av  
Vaughan Theonia O Miss, sec Dr J D MacRae, h 311 Montford av  
Vaughan Walter, clk, Goodes Drug Store, h 17 Merrimon av  
Vaughan Wm C (Clara), trv slsmn, h 23 Orange  
Vaughn Cecil, clk, Goode's Drug Store, h 141 Asheland av  
Vaughn Edwd A (Maud), Creasman Taxi Co, h 21 Blake  
Vaughn Hardy (Maud), intarn, h 105 Hazel rd, W Ashev  
\*Vaughn Lee (Isabell), (Bostick & Vaughn), h 19 Max  
Vaughn Nurma M (Frances H), real estate, Mountain City Real Estate, h 56 Pearson dr  
Vaughn Sadie Miss, tr nurse, 29 s French Broad av, h same  
Vaught C Fred, h 38 n Ann  
\*Veal Thos (Mary), lab, h 34 Rldge

## ASHEVILLE ICE COMPANY

Wholesale and Retail Dealers in Pure Mount Mitchell Ice  
24 SOUTH MARKET STREET      PHONES 72 AND 158



# HARE'S FUNERAL HOME

FUNERAL DIRECTORS AND EMBALMERS  
AUTO AMBULANCE SERVICE

Telephone 279

Corner Michigan Avenue & Haywood Road

West Asheville, N. C.

ASHEVILLE, N. C. (1925) CITY DIRECTORY

591

Vedaun Winfield S (Harriet), genl mdse Burnsville Hill, h same  
Verdery Roy B (Laura), mngr Central Hardware Co, h 5 West View,  
W Ashev

Veloitis Anest (Alice), waiter Cafe De Luxe, h 68 Woodfin

\*Vernon Cook (Mabel), cook, rms 28 Fagg

\*Vernon Elias, shoe repr 163½ Valley, h Clingman av

**VESEY J WESLEY** (May), (Austin-Vesey Co), h 25 Woodfin pl—  
phone 2262-J

Vesey Joe W Rev (Mary F), bus mngr Baptist Messenger Co (inc),  
h 117 Asheland av

**VESEY M FRANCES** Mrs, (Austin-Vesey Co), h 117 Asheland av—  
phone 4306-W

Vess Hezekiah, h Fairview rd, Bilt

Vess Laura Mrs, emp Ashev Mica Co, h Fairview rd, Bilt

Vess Robt A, painter, h Fairview rd Bilt

\*Vest Flora A, h 22 Hill

Vick Exey (Dixie), tr driver J Smathers & Son, h 56 Waynesville,  
W Ashev

Vick's Delicatessen (Victor Avzaradel), 39 e College

Victor Avztradel (Regina), delicatessen, h 61 Elm

Victor Virginia Miss, tchr Newton Schl, h 83 St Dunstan's rd

Victoria Mission (Holiness), 101 Black, Rev Geo W Bennett pastor

Vincent R L, rms 333 Southside av

Vines Stacey (Maggie Mae), inspr Burroughs Adding Mch Co, h 12  
Maple Crescent, W Ashev

Viniarski Bartholomew A (Kate), shoemkr 45 w College, h 30 Jef-  
ferson dr

Viniarski Helen T Miss, h 30 Jefferson dr

Vinney Wm, welder Ashev Machine Co

Vinson Lester, lineman Sou Bell T & T Co, rms 156 Broadway

Virginia Cottage, boarding 208 Patton av, Mrs Frances Crosby propr

Virginia Fish Market (Jos Witz), City Mkt

Vogt Joseph P (Frances), asst sec-treas Caro W P Co, h 12 Henrietta

Vogue (The), ladie's tailor 55 Haywood, Louis Grand propr

Vollemer Christopher (Mollie), night clk Princess Anne Hotel, h same

Volunteer State Life Insurance Co, 321-322 Law Bldg, Thos R Byrd  
genl agt

Von Cannon J V, foreman Sou Bell T & T Co, rms 156 Broadway

Von Lillenthal Maud, wid C H, h 15 Blair

Von Ohsen Carl (Mamie) baker Paul's Baking Co, h 26 Clyde

Von Ruck Memorial Sanatorium, (The Winyah Sanatorium), Spears  
av cor East st

Von Ruck Research Laboratory for tuberculosis, ofc Winyah Sana-  
torium

Voorhies Florence Mrs, clk P O, h 252 Hillside

Voorhies Harry V (Margaret), clk Donald & Donald, h 62 Henrietta

Voorhies Jessamine Miss, h 252 Hillside

C. C.

McCarty

Realtor

Real  
Estate  
Rentals  
and  
General  
Insurance

60½ Patton  
Ave.

Phones:

Office  
3092-W

Res.  
2078-W

22 N. PACK SQ.

"ON THE SQUARE"

PHONES 2141 & 4429

**JOHNSON DRUG CO.**  
Your drug store protection is our profession

*Miller Press—Printing Asheville, N. C.*

**RED TOP CAB COMPANY, Inc.**

Red Top Cab Service—

"U Drive 'Em Service

PACKARD AND CADILLAC CARS FOR TOURING

Phones 900-331-332

Visitors Welcome!!  
Asheville Chero-Cola Bottling Co.



592

ASHEVILLE, N. C. (1925) CITY DIRECTORY

**:-: ROBERT P. JACKSON :-:**  
REAL ESTATE, RENTALS, LOANS, AND FIRE INSURANCE

PHONES 4471 AND 2769  
309 JACKSON BLDG.

**W**

**North Carolina Realty Co.**

J. H. GROGG, Sec.-Treas.

General Real Estate, Building Contractors, Rentals,  
Loans, Investments, Automobile and Fire Insurance

78 PATTON AVE. (CLASSIC BLDG.)

Phones: Office 2581; Rental and Ins. Dept. 1129

Wacaster Jas M Rev (Mary), pastor Pine Grove Missionary Baptist Ch,  
h 361 State, W Ashev

Wacaster Lester, carp, h 361 State, W Ashev

**WACHOVIA BANK & TRUST CO**, 15 Patton av—phone 1773; F H  
Fries pres, J A Gray v-pres, H F Shaffner v-pres, T S Morrison v-  
pres, A H Eller v-pres, W B Williamson asst trust officer, Geo B  
Whittaker treas, V R Patterson cashr, S S Williams and R F Ebbs  
asst cashrs (see stencils and p 8)

**WACHOVIA BANK & TRUST CO INSURANCE DEPT.**, 15 Patton av  
—phone 195, P C Blackman mgr (see card at name)

**P. C. BLACKMAN**

Manager Insurance Department

“GENERAL INSURANCE”

15 Patton Ave.

Wachter Louis C (Ruth), slsmn, h 17 Coleman av

Wactor Harold N (Bertha), printer Ashev Ptg & Engr Co, h Burnsville  
Hill, Weaverville rd

Waddell Annie L Miss, clk, h 4 Victoria pl

**WADDELL CHAS E** (Eleanor B) (Chas E Waddell & Co), h Pinecliff  
Cottage, Bilt Estate—phone 642

**WADDELL CHAS E & CO** (Chas E Waddell, Edwd M Jones, Harry W  
Plummer), consulting engineers, 1101 to 1107 Jackson Bldg—phone  
362

Waddell Claude C, emp Sou Ry, h 4 Victoria pl

**WADDELL DUNCAN C JR** (Lella) (Waddell, Sluder, Adams & Co),  
pres Storage Supply Co, h 55 Grove—phone 1239

Waddell Eulala, h 9 Vernell

Waddell Floyd E, condr Pullman Co, h 293 s French Broad av

Waddell Ivey, wid Francis N, h 662 Biltmore av

Waddell Lee, air brake inspr, bds 182 Patton av

Waddell Lillie Mrs, clk The Racket Store, h 9 Vernell av

\*Waddell Lonnie, waiter Grove Park Inn, h 8 Velvet

Waddell Lyda D Miss, h 143 Montford av

\*Waddell Marian, nurse, h 165 e College

\*Waddell Mary L, tchr, h 165 e College

Waddell Maude Miss, h 662 Biltmore av

Waddell Saml C (Lillian), air brake inspr Sou Ry, h 9 Vernell av

Waddell S M, car inspr Sou Ry, h 6 Victoria pl

**EDWARD A. FARLEY**

R. L. CHANCE, Manager

Head to Foot Outfitters for Men, Women and Children

(Charge Accounts Solicited)

76 Patton Avenue

Phone 176

# Cecil's Business Colleges

ASHEVILLE, N. C. (1925) CITY DIRECTORY

593

**WADDELL, SLUDER, ADAMS & CO** (D C Waddell Jr, J W Sluder, S R Adams, Ralph E Lee), general insurance 14-15-16 Citizens Bk Bldg—phone 238

Waddell Sydney M, emp Sou Ry, h 4 Victoria pl  
 Waddell Thos J (C & W Cng, Pressing & Dyeing Wks), h 418 Southside  
 Wade J W, carp G W Wrenn & Co  
 Wade Louis, appr Amer Optical Co, h Kenilworth dr  
 Wade M LeMoyné (Rella), carp, h 117 Sulphur Sps rd, W Ashev  
 Wadley Alma Miss, tchr Aycock Schl, rms Commodore Apts  
 Wadopian Eli (Lena) (Pine Grove Grocery), h 82 Pine Grove av  
 Wadsworth Margaret Miss, Red Cross, h 39 Bartlett  
 Wadsworth Mollie C, wid W D, h 39 Bartlett  
 Wadsworth Wm C, brkmm Sou Ry, h 39 Bartlett  
 Waechter Geo J (Ella), mngr Denton & Co, h 133 w Chestnut  
 Waechter Geo J Jr, clk Denton & Co, h 133 w Chestnut  
 Waechter Mary C Miss, h 133 w Chestnut  
 Wagner Arthur W (Maggie B), condr Sou Ry, h 32 Merrimon av  
 Wagner Carrie Miss, tchr Montford Av Schl, h 140 Montford av  
 Wagner Jno A Capt, h 140 Montford av  
 Wagner Matthew H (Mary), h 18 Anandale av  
 Wagner T Fisk (Revana), yd clk Sou Ry, h 28 Dorchester, W Ashev  
 Wagoner Jno B (Julia I), carp, h 136 Asheland av  
 Wagoner Jno M (Julia C), millwright, h 116 Hendersonville rd, S Bilt  
 Wagoner Julia C Mrs, boarding 116 Hendersonville rd, S Bilt, h same  
 Wagoner Lillian C Miss, nurse Strawberry Hill San, rms same  
 Wagoner Mary A Miss, stengr Emporium, h 116 Hendersonville rd, S Bilt  
 Wagoner Oliver O, h 136 Asheland av  
 Wagoner Walter R, clk Goodlake Motor Co, h 116 Hendersonville rd, S Bilt  
 \*Wagoner Wm (Daisy), porter, h 43 Beech Hill  
 \*Wagoner Wm C (Daisy), bakers hlpr The Manor, h 43 Beech Hill  
 Wainscott Jas H (Nellie), emp Sou Ry, h 30 Philip  
 Wainscott L Mrs, nurse 260 Haywood, h same  
 Wainscott Laura L, wid J A, dressmkr 8½ n Pack sq, h same  
 \*Waiters Ella, laund, h 24 Short  
 \*Waiters Wm, cook Cole's Cafe, h 137 Clingman av  
 \*Waites Ardell, cook, h 28 Green's Row  
 Wakefield Edith Mrs, milliner Mae's Hat Shop, h 79 Central av  
 Wakefield Thos A (Maudé L), condr Sou Ry, h 196 s French Broad av  
 \*Walden Benj (Allene), plaster, 54 Gaston  
 \*Walden Jas, cook Swannanoa Berkely Hotel, h 70 Hill  
 Walden Winston, real estate, h 101 Biltmore av  
 Waldron Boyd C (Alice), mchst Sou Ry, h Clinton, W Ashev  
 Waldron Cicero, clk P L Damon Gro Co, h Clinton, W Ashev  
 Waldron Lee, clk L L Marr Co, h 163½ Brevard rd, W Ashev  
 Waldron Virgil, drvr Natl Biscuit Co, h Clinton, W Ashev  
 Waldrop Chas A (Ella V), carrier P O, h Fairview rd, Bilt  
 Waldrop Geo (Elizabeth), bkkpr, h 8 Orchard  
 Waldrop J Brooks (Meta C), agt Life Ins Co of Va, h 20 e Chestnut  
 \*Waldrop Jas, lah, h 28½ Brooklyn al  
 Waldrop Lon R (Jennie) (Grace Market Co), h Beaverdam rd, Grace  
 Waldrop Meta Mrs, clk Lowenbein-Rutenberg Co (Inc), h 20 e Chestnut  
 Waldrop Saml (Louise), plstr, h 8 Orchard  
 Wales Adding Machine Co, 6-7 Commerce Bldg, J E Whitley sales mngr

**SONDLEY  
BLDG.**  
 Phone 1100  
 Competent  
 Help  
 Furnished



**Hudson & Essex Cars**  
 They Serve You for Years  
**Weaver Motor Co.**  
 (Inc.)  
 29-31 Spruce St.  
 Phone 2211-840



**GRACE SUPPLY CO.**  
 "The Big General Store" where Service and Quality reign supreme. Be one of our many satisfied customers  
 637 to 641 Merrimon Ave., Grace. Phones 1139-2557-W

**MOALE & MERIWETHER** Real Estate and Insurance  
 Phone 661  
**GENERAL AGENTS UNITED STATES FIDELITY AND GUARANTY CO.**

# JRDS, DODGES, BUICKS AND WILLYS-KNIGHTS

DRIVE 'EM YOURSELF

ASHEVILLE TAXI COMPANY

160 BROADWAY

PHONE 66

594

ASHEVILLE, N. C. (1925) CITY DIRECTORY

## Claverie's Pharmacy

P P S  
R H P  
E O P  
S N C  
C E I  
R S A  
I L  
P 26 I  
T and S  
O and S  
N 1703

Always at  
Your Service

"Ask Your  
Doctor"

## Carolina Bonding & Insurance Co.

Home State  
Corporation

Contractors,  
Builders,  
Guardian  
Executors,  
Administra-  
tor and  
All Court  
Bonds.

49 E. College  
Street  
Phone  
4071-W

- \*Walker Alice, cook, h 272 Asheland av
- \*Walker Anna, cook, h (r) 143 Pearson dr
- \*Walker Anna B, dom, h 25 Grail
- \*Walker Annabelle, dom, h 86 Hill
- \*Walker Annie, laund, h 28 Brooklyn al
- \*Walker Arthur (Mattie), painter, h 95 Black
- \*Walker Benj (Mamie), lab, h 64 Clemmons
- \*Walker Beulah, h 26 Buttrick
- \*Walker Birdie, maid, h 146 Poplar
- Walker Buel (Margaret), clk Sou Ry, h 264 s French Broad av
- Walker Calvin A (Hettie) (Walkers Drug Store), h 10 Pisgah av
- Walker Calvin A Jr, student, h 10 Pisgah av
- \*Walker Carrie, cook, h 11 Hiwassee
- \*Walker Chas (Azalea), emp Ashev P & L Co, h 76 Fagg
- \*Walker Chester, brklyr, bds 4½ McDowell
- \*Walker Christine, dom, h 35 Valley
- Walker Clarence N, clk trust dept Wach B & T Co, h Y M C A
- \*Walker Clink (Leona), h 11 Rector
- Walker D Reppard (Effie) (Biltmore Grocery Co), h 72 Caledonia rd, Kenilworth
- \*Walker Daisy, student, h 22 Sassafus
- Walkers Drug Store (C A Walker), 15 Haywood
- \*Walker Easter, rms (r) 88½ Clingman av
- Walker Edgar L (Rosella), cashr Stand Oil Co, h 80 w Chestnut
- \*Walker Edwd (Dale), del dept Bon Marche, h 145 Poplar
- \*Walker Eliza, laund, h 35 Valley
- \*Walker Emma J, h 24 Clingman av
- Walker Ethel Miss, tchr High Schl, h 5 Aston pl
- Walker Eva Clyde Miss, tchr Orange St Schl, h 31 Woodfin
- Walker Evelyn H, wid Robt P, h 26 Blake
- Walker Frank, tmstr, h 437 Broadway
- \*Walker Frank, del boy, h 272 Asheland av
- \*Walker Frank A (Mamie), cook Rea's Cafe, h 137 Clingman av
- Walker Fredk G (Ruth), mngr Great A & P Tea Co, h 51 Asheland av
- \*Walker Gus (Hannah), lab, h 272 Asheland av
- \*Walker Hattie, laund, h 87½ n Lexington av
- \*Walker Hattie, h 22 Hill
- \*Walker Ida, h 146 Poplar
- \*Walker "J C" (Rosie), taxi drvr, h 99 Choctaw
- Walker J E, v-pres Western Caro L & T Assn, res East LaPorte N C
- Walker J Harry (Eva), flagmn Sou Ry, h 7 Charles
- \*Walker Jas (Eliza), lab, h 77 Gudger
- \*Walker Jerry, porter Bon Marche, h 145 Poplar
- \*Walker Jno (Lillie M), cook, h 44 Circle
- \*Walker Jno A, waiter Langren Hotel, h 8 Oakdale av
- Walker Jno C (Nannie A), fertilizer slsmn, h Hendersonville rd, Bilt
- Walker Jno C (Willie R), dist engnr N C State Hghwy Com, h 84 Wash-  
ington rd
- \*Walker Jno H, lab, bds 24 Herman av
- \*Walker Jno W (Eleanora), phys 24½ s Market, h 167 e College
- \*Walker Laura, dom, h 44 Circle
- Walker Lela, wid H R, h 39 Wellington, W Ashev
- Walker Levi J, h 36 Forest rd, Kenilworth
- Walker Lillian Miss, h 72 Caledonia rd, Kenilworth
- \*Walker Lucille, laund, h 22 Beaumont

## POOLE'S DYE WORKS, Inc.

"THE ORIGINAL CLOTHES DOCTORS"

HIGH CLASS FRENCH CLEANING, PRESSING AND DYEING  
CARPETS, RUGS AND HATS RENOVATED

14 BROADWAY

PHONES: OFFICE 1230; PLANT 4321

**McRARY & SON**  
 GENERAL MECHANICS, BODIES, SPRINGS  
 WHEELS AND GENERAL REPAIRS  
 —Sign Painting—

**FIRESTONE**  
**TIRES**  
 SOLID AND  
 PNEUMATIC

- \*Walker Mack, lab Ashev Paving Co, h 51 Beaumont
- \*Walker Maggie, maid, rms 35 Hildebrand
- \*Walker Martha A, student, h 86 Hill
- \*Walker Mary, h 145 Poplar
- \*Walker Mary J, dom, h 86 Hill
- \*Walker Matthew, lab, h 146 Poplar
- \*Walker Nettie M, rms 309 Asheland av
- Walker Rufus L (Rosalie K), mngr Atlantic Tie & Lmbr Co, h 96 Edwin pl (G P)
- \*Walker S W (Fannie), barber, h 226 Asheland av
- \*Walker Sallie, cook, h 79 Black
- \*Walker Saml, h 32 Green's Row
- Walker Sarah T, wid W S, h 264 s French Broad av
- \*Walker Samuel W (Fannie), barber 41 s Market, h 32-34 Brick
- \*Walker Thos, lab, h 72 Louie
- \*Walker Thos (Isabelle), lab, h 31 Cole
- \*Walker Thos H (Alpha), lab, h 13 s Beaumont
- \*Walker Washington (Amanda), lab, h 51 s Beaumont
- \*Walker Wm, emp Tiddy & Hall, h 60 s Spruce
- \*Walker Wm (Mattie), lab, h 31 Cole
- Walker Wm A, real estate, h 26 Blake
- Walking Bear, medicine mnfr 220 Southside av, h same
- \*WALL BROS COAL CO** (Chas and J W Wall), 300 n Riverside dr, n of w Haywood—phone 3997
- \*Wall Chas (Wall Bros Coal Co), h 153 Hill
- Wall Dandridge C, bkkpr Wach Bk & T Co, h 34 Edgehill av
- Wall Foy, carp, bds 56 Rankin av
- Wall Frances G Miss, student, h 34 Edgehill av
- Wall Fredk, carp, bds 56 Rankin av
- \*Wall J Watt (Wall Bros Coal Co), h 153 Hill
- \*Wall Jas (Esther) (Wall Bros Coal Co), h 153 Hill
- Wall Luna Miss, stngr Ashev Post Card Co, h 156 Michigan, W Ashev
- Wall S Maupin, with M P Galliber, h 34 Edgehill av
- Wall Saml S (Alma S), h 34 Edgehill av
- \*Wallace Beatrice, dom, h 26 Gibbons
- \*Wallace Blanche, laund, h 66½ Eagle
- \*Wallace Casper (Katie), lab, h 26 Weaver
- \*Wallace David (Ella), janitor, h 27 Herman av
- \*Wallace David (Ella), janitor Legal Bldg, h 27 Herman av
- Wallace Dorothy Miss, ir nurse 223 e Chestnut, h same
- Wallace Emory (Connie), emp Bilt Estate, h Shiloh, S Bilt
- \*Wallace Frank, lab, h 33 Argyle la, W Ashev
- \*Wallace Frank (Lillie), cook, h 38 Curve
- Wallace Harley A (Della), restr 596 Haywood rd, W Ashev, h 14 State, same
- Wallace J H Mrs, prac nurse 128 e Woodfin, h same
- \*Wallace J Pinkney (Dora), barber, h 12 Gudger
- Wallace Jas, plmbr Blue Ridge P & H Co, h 43 Chestnut
- Wallace Jas, slsmn, bds 82 e Woodfin
- Wallace Jas B (Lillie K), plmbr, h 43 e Chestnut
- Wallace Jas D (Margie), taxi drvr, h 330 Biltmore av
- Wallace Jas H, hlpr Phoenix Utility Co, h Liberty
- Wallace Jas H (Leola), police, rms 128 e Woodfin
- Wallace Jettie C, h 328 Haywood rd, W Ashev
- \*Wallace Jno, lab, h 118 s Beaumont

**SUPERIOR CLOTHING CO.**  
 Complete Outfitters to Men, Women and Children  
 Cash if you have it, Credit if you want it  
 16 S. PACK SQ.  
 PHONE 1938-J

**Reliance  
 Coal &  
 Transfer  
 Co.**  
 Highest  
 Quality  
 Steam  
 and  
 Domestic  
**COAL**  
 Transfer  
 Heavy  
 Hauling  
 Phones  
 Office 167  
 Yard  
 2256-J

**ADVOCATE PUBLISHING CO.**  
 COMMERCIAL PRINTERS, RULERS AND BOOK BINDERS

91 Patton\_Avc.

Phone 2741

# GALLIHER—LUMBER

Biltmore Ave., Sou. Ry.

Phones 4409-4410

**Let The Carolina Mattress Co.**  
**Do Your Mattress Work**  
 Phone 2879-L-3  
 246 Southside Ave.

**UNION PLUMBING COMPANY**

J. C. CAUBLE, OWNER

CONTRACTORS—

PLUMBING, STEAM AND HOT WATER HEATING

23 Broadway Phone 432

596

ASHEVILLE, N. C. (1925) CITY DIRECTORY

Wallace Jno, lab, h 85 Circle  
 \*Wallace Julia, dom, h 26 Gibbons  
 Wallace Kate Mrs, clk Sou Bell T & T Co, h 103 Houston  
 Wallace M A Mrs, propr The Caroline, h 82 e Woodfin  
 Wallace M Saml, agt Home Security Life Ins Co, h 82 Woodfin  
 \*Wallace Mattie, maid, h (r) 477 s French Broad av  
 Wallace Mattie Miss, emp Ashev Ldry, h 1 Atkin st  
 \*Wallace Pink (Dora), h 12 Gudger  
 Wallace Robt H (Kate), clk Sou Ry, h 103 Houston  
 Wallace Robt T (Carrie), slsmn East Tenn Packing Co, h 41 Bearden av  
 \*Wallace Sarah, janitress Nat Green Bldg, h 34 Miller  
 \*Wallace Walter, lab, h 33 Argyle la, W Ashev  
 Wallen Dennis L, firemn A F D No 1, h 1 Chatham rd, Woolsey  
 Wallen Emory J (Elvira), emp Ashev P & L Co, h 61 State, W Ashev  
 Wallen Hattie, clk Gilmers, h 47 Pearl  
 Wallen J Floyd, painter, h 1 Chatham rd, Woolsey  
 Wallen Jno T (Myra), chauf Slayden, Fakes & Co, h 47 Pearl  
 Wallen Kendred, emp Ashev Ldry, h 47 Pearl  
 Wallen Mary, wid Pinkney, h 144 Hall  
 Wallen Mary Miss, toll opr Sou Bell T & T Co, h 239 s Grove  
 Wallen Mary, wid Pink, h 144 Hall  
 Wallen Mattie Miss, emp Swannanoa Ldry, h 144 Hall  
 Wallen Nathaniel, emp Bilt Mnf'g Lumber Co, h 144 Hall  
 Wallen Nathaniel, lab, h 144 Hall  
 Wallen R Fulton (Lydia), shade mkr S P Burton, h 31 Hyde, W Ashev  
 Wallen Stephen M (Ollie), carp, h 24 Dale, W Ashev  
 Wallen W Clyde (Belle), firemn Sou Ry, h 61 State, W Ashev  
 Wallen Wm F (Julia), carp, h 1 Chatham rd, Woolsey  
 Waller Frank S (Carrie), clk Palais Royal, h 110 Rankin av  
 Wallis Thos S, asst mngr marketing dept, res Skyland N C  
 Walls Marvin (Binnah), emp Caro W P Co, Riverside Hgts (R D5)  
 Walser Fred T (Bruce K), slsmn French Broad Realty & Inv Co (Inc),  
 h 117 Pennsylvania av, W Ashev  
 Walsh J P, airbrake inspr Sou Ry  
~~W~~ WALSH See Also WELCH and WELSH  
 Walter Glenn S, h Haywood rd extd, W Ashev  
 Walter Goldie M Miss, h Haywood rd extd, W Ashev  
 WALTER HOWARD E (Elizabeth), auditor The Langren Hotel and  
 public accountant, h 17 Montford av—phone 2106-W  
 Walter Wm (Nettie B), farmer, h Haywood rd extd, W Ashev  
 Walter Wm H, student, h 17 Montford av  
 WALTERS CHAS S (Edith), v-pres-genl mngr Ashev Power & Light  
 Co, h 1 Jefferson Apts—phone 3974-J  
 Walters Frances, wid W J, rms 97 Church  
 Walters Fred (Gertrude), lab, h 7 Silver  
 Walters Hattie, maid Grove Park Inn, h same  
 Walters Paul, wks Sou Dray Co, rms 329 Southside av  
 Walters Ruth Miss, nurse Clarence Barker Mem Hosp, rms 16 All Souls  
 Crescent, Bilt  
 Walters Stacy B (Sophie), clk Sou Ry, h 63 Ora  
 Walters Willie Miss, tehr, rms 97 Church  
 \*Walton Arthur, lab, h 36 Sassafras  
 Walton Benj L (Nancy), mngr Gulf Refining Co Filling Sta, Market  
 n w cor Walnut, h Brownwood av, W Ashev  
 Walton C C, asst opr Stand Oil Co Service Sta

**S. STERNBERG & CO.**

**STRUCTURAL STEEL AND PIPE**

Always in Stock

PHONE 333

DEPOT ST.

# SAMPLE FURNITURE CO., Inc.

Headquarters for Furniture, House Furnishings, Stoves, Ranges  
Kitchen Cabinets, Phonographs, etc.

57 BROADWAY

PHONE 2471

ASHEVILLE, N. C. (1925) CITY DIRECTORY

597

Walton Elizabeth Mrs, h 51 Vance  
Walton Frank A (Hattie) (F A Walton Realty Co), and notary 9-10  
Commerce Bldg, h 36 Summit, S Bilt  
Walton Gertrude Miss, stengr Blue Ridge Lime Co, h 191 Merrimon av  
Walton Henry S (Laura), collr Sterchi Bros, h 191 Merrimon av  
Walton Jesse D (Margaret), asst mngr S & W Cafeteria, h 42 Orchard  
**WALTON JOHN R** (Willie M), compiler House of Directories, h 112  
Arlington  
Walton Kester, atty and notary 9-10 Technical Bldg, h 36 Summit, S Bilt  
\*Walton Lizzie, dom, h 36 Sassafras  
\*Walton Louis (Ola M), lab, h 52 Catholic av  
\*Walton Nancy, h Shiloh, S Bilt  
\*Walton Wm, lab, h 52 Catholic av  
Wamboldt Martha Miss, h 57 Beverly rd, W Ashev  
Wamboldt Mary C, wid Rev M M, h 57 Beverly rd, W Ashev  
Wamboldt Wickes (Alice M), journalist, h 57 Beverly rd, W Ashev  
Wanner August (Wilhelmina), h 118 Coleman av  
Wanner Raymond A (Madge S) (The Lexington Market Co), h 2 Mar-  
cellus  
Ward Ada S Mrs, sec-treas Kenilworth Development Co and clk & treas  
Town of Kenilworth and notary, h 96 Park rd, Kenilworth  
Ward Aileen Miss, tchr Newton Schl, h 57 Spruce  
Ward Annie Miss, h 169 Bartlett  
Ward Augusta Miss, opr Sou Bell T & T Co, h 475 Broadway  
Ward Betty L, wid E W, h 172 s Liberty  
Ward Chas, emp Swannanoa Ldry, h 146 Hall  
Ward Chas B, student, h 23 Pearson dr  
Ward Cline Miss, opr Sou Bell T & T Co, h R D 1  
Ward D Clinton, tel opr Sou Ry Depot, Bilt, rms Scruggs Bldg, Bilt  
Ward Daisy, wid M E, h Bradley Hill, W Ashev  
Ward Dan, clk Bon Marche, h 66 Spruce  
Ward Delora Miss, clk Palais Royal, h Woodfin N C  
Ward Electric Co, contrs 79 Patton av, W A Ward pres-treas, Mrs M C  
Ward sec  
Ward Elizabeth M Miss, hairdresser Cruise's Hair Dressing Shop, h The  
Avonmore  
Ward Eugene C (Alice) (Smathers & Ward, h Weaverville rd  
Ward Eugene J (Louise B), Reliance Ins Co, h 23 Pearson dr  
Ward Eugene J Jr, student, h 23 Pearson dr  
Ward Geo (Rhoda), emp city, h n end Riverside dr  
Ward Gerard E (Bergie E), plmbr, h 20 Dallas, W Ashev  
Ward Glrad E (Burgin), collr Sluder Bros, h 20 Twilight av, W Ashev  
Ward Glenn J Mrs, bkpr Pack Sq Book Co, h 136 Park av  
Ward Glenn J (Joe Ben), auto mech, h 136 Park av  
Ward Granberry, bds 17 Pearson dr  
Ward Henry (Emmia), plmbr, h 54 Madison  
Ward J Homer (Viola) (Ward & Hughes), h 35 Orange  
Ward J LaBruce (Ada N), phys 7-9 Medical Bldg, h 134 Woodrow av  
Ward Jas M (Georgia), emp Natl Casket Co, h Woodfin N C  
Ward Jesse, trk drvr, h Oakley pl, W Ashev  
Ward Jesse L (Martha L), brkmn Sou Ry, h 67 Howard, W Ashev  
Ward Joella Miss, clk Bon Marche, h The Avonmore  
Ward Jno (Della), emp city, h n end Riverside dr  
Ward Jno (Edith), carp, h Chestnut Ridge Pk  
Ward Jno (Lonie), carp, h Chestnut Ridge Pk

**Asheville Power & Light Company**  
P hices: Sales Dept. 3429; Contract and Service 879; General Office 69; Supt's Office 1400  
**LIGHT AND POWER**

## FINLEY'S DRUG STORE

ALWAYS BUSY BUT AT YOUR SERVICE

Nunnally's Candies. Nyal Remedies. Eastman Kodaks and Supplies  
Phones 3200 and 3201 402 Depot St.

# ASHEVILLE CONSTRUCTION CO.

GENERAL CONTRACTORS

Merchants' Freight Hauling, Heavy Hauling, Dirt and Furniture Moving  
Cement, Sand and Stone

Phones: Office 223; Depot 645; Quarry 1087-J

Office 20 E. College Cor. Market

## B. FRANK GUDGER & CO. REAL ESTATE AND INSURANCE

Phone 228  
32-33 Electrical Bldg.  
(Opposite Patton Avenue Entrance to Postoffice)

## Asheville Plumbing & Heating Co. A. J. HUVARD, Erecting Engineer

CONTRACTORS AND ENGINEERS

29 Carolina Lane Asheville, N. C. Phone 2637

598

ASHEVILLE, N. C. (1925) CITY DIRECTORY

- Ward Lelia M Miss, nurse The Meriwether Hosp (Inc), h same  
\*Ward Marie, cook, h 156 Eagle  
Ward Martha C Mrs, sec Ward Elec Co, h 27 Soco  
Ward Mary Miss, h 140 Westwood pl, W Ashev  
Ward Nelle Mrs, stengr The Racket Store, h 260 Merrimon av  
Ward Minne Mrs, boarding 143 Broadway, h same  
Ward Norvian G (Essie), condr Sou Ry, h 14 Vernell  
Ward Parmelee, student, h 10 Pisgah av  
Ward Paul, chauff, h Bradley Hill, W Ashev  
Ward Pearl Miss, h 38 Short Roberts  
Ward Pinkney E (Minnie), collr Sterchi Bros, h 143 Broadway  
Ward Powell, trk drvr, rms Oakley pl, W Ashev  
\*Ward Robt (Lillie), lab, h 53 Max  
Ward Robt L, stage hd, h 143 Broadway  
Ward S L, mech Plemmons Motor Co, h W Ashev  
Ward Saml E (Sarah), engrn Sou Ry, h 198 Bartlett  
Ward Sandy (Rachel), h 84 Hall  
Ward T Dan (Lillie), clk Bon Marche Shoe Dept, h 66 Spruce  
**WARD THOS R** (Shackelton & Co), h 17 Pearson dr—phone 4358-L-3  
Ward W A (Ada S), h 96 Park rd, Kenilworth  
**WARD W JAY** (Grace P), sales mngr Chimney Rock Mtns (Inc), h 10  
Pisgah—phone 149  
Ward Waverly, emp Caro W P Co, h Chestnut Ridge Pk  
\*Ward Wm (Rosie L), lab, h 42 McDowell  
Ward Wm A (Martha C), pres-treas Ward Electric Co, h 27 Soco  
Ward & Hughes (J H Ward, F M Hughes), harbers e College cor Market  
\*Warden Henry, emp Coco-Cola Bott Co, h 78 s Toruce  
\*Warden Thos (Fannie), cement wkr, h 78½ s Spruce  
\*Wardlaw Chas (Berlea), chauff, h 19 Ocala  
\*Wardlaw Grady, lab, h 19 Ocala  
Ware Albert B (Esther), dentist 1½ e Pack sq, h 28 Orange  
Ware Annie Miss, tchr, h 32 Swannanoa av, W Ashev  
Ware C Lee, student, h 32 Swannanoa av, W Ashev  
Ware Cicero B (Annie D), watchm, h 32 Swannanoa av, W Ashev  
Ware Dudley B (Abba B), phys 211 Drhumor Bldg, h 74 Edwin pl (G P)  
\*Ware Freddie, h 181 Beaumont  
**WARE JAMES A** (Elfreda), sec-treas Mtn City Laundry, h 66 Austin  
av—phone 3291-W  
Ware Jno H, painter, h 102 Cumberland av  
\*Ware Marvin, lab, h 8 Madison  
\*Ware Mary, cook, h 32 Richie  
Ware Wm E (Edna), barber and pressing 620 Haywood rd, W Ashev,  
h 624 same  
Wareham Jas H, head waiter Battery Park Hotel, h same  
Waring Stella M Miss, bds Margo Terrace  
Warlick A Fred (Helen), cabt mkr, h Woodfin N C  
Warlick Bessie Miss, mlnr Carl's Millinery, bds The Avonmore  
Warlick Ellen Miss, opr Sou Bell T & T Co, h 351 Broadway  
Warlick Essie Miss, h 453 Patton av  
Warlick Jasper (Zeta), bkkpr Imperial Ins Co, h 30 s French Broad av  
Warlick L R, rms Y M C A  
\*Warlick Roland (Lela), h 23 McDowell  
Warlick Thos J, genl contr, h 35 Woodrow av  
Warlick Zula I Miss, h 35 Woodrow av

## MOUNTAIN CITY LAUNDRY

DRY CLEANING

PHONES 426 and 427



# THE NATIONAL BANK OF COMMERCE

With Modern methods and complete facilities. Invites your business and offers every Banking service consistent with sound Banking

CAPITAL \$150,000.00

SURPLUS \$45,000.00

ELEVEN CHURCH STREET

PHONES 3400-3401

## ASHEVILLE, N. C. (1925) CITY DIRECTORY

599

- Warner Augustus T (Ella R), bkkpr Powell Gro Co, h 127 Edwin pl (G P)
- Warner C Jackson, sign painter The Burton System, bds 173 Biltmore av
- \*Warner Katie, h 57 Miller
- \*Warner Minnie, h 51 Miller
- Warner Norman J (Amy B), mngr R P Baer & Co, h 104 n Liberty
- \*Warnet Geo, lab, h 469 s French Broad av
- \*Warnick Carrie, dom, h 54 Short
- Warren A S, electrn Ward Elec Co
- Warren Alfonso (Blanche), chauf, h Chunn's Cove
- Warren B Wm (Jessie), clk Bryant Motor Sales, h 35 Merrimon av
- Warren Bonnie Miss, stengr, rms 16 s French Broad av
- Warren Carl M (Gussie), electrn Commercial Elec Co, res Chunn's Cove (R D 2)
- Warren Chas A, auto mech, h Rumbough pl, H H, W Ashev
- Warren Columbus W (Joanna), emp Hans Rees Sons, h 11 Green
- Warren Dennis (Ethel), chauf Bilt Dairy, h 6 Brook, Bilt
- Warren Dessie Miss, mill wkr, h 21 Girdwood
- Warren Ella, wid Benj W, h Fairview rd, Bilt
- Warren Edwd G (Eva), painter, h 62 Rankin av
- Warren Fred, clk J M Teague, h Deaver View rd, W Ashev
- Warren Garrett, hlpr Ashev P & H Co, h W Ashev
- Warren Gussie E Mrs, sec Fisher, Cox & Patterson, h Chunn's Cove
- Warren Hilliard M (Rose), clk J E Moore, h 247 Patton av
- Warren Hobert, mech Plemmons Motor Co, h Biltmore
- Warren Hobart Mrs, clk Palais Royal, h Biltmore
- Warren Hugh (Sophia), carp, h Rumbough pl, H H, W Ashev
- Warren Ira W (Ella), mech J R Durrett & Son, h 11 Park av
- Warren Jack, sign painter, bds 173 Biltmore av
- \*Warren Jas, lab Western Caro Auto Co, h 450 s French Broad av
- Warren Laura A, wid J F, gro 247 Patton av, h same
- Warren Lucius D (Addie), condr Ashev P & L Co, h 11 Park av
- Warren Mack R (May), repr J M Hearn & Co, h 21 Girdwood
- \*Warren Mary, laund, h 71 Wallack
- Warren Miriam Mrs, stengr Sou Ry (claim dept), h 35 Merrimon av
- \*Warren Mollie, emp Ashev Ldry, h 71 Wallack
- Warren Oliver L (Connie M), mill wkr, h 20 Factory Hill
- Warren Omna, mill wkr, h 15 Factory Hill
- Warren Paul, trk drvr G H Masters Gro Co, h 297½ Haywood rd, W Ashev
- Warren Paul J (Ruby), auto mech, h Harris av, H H, W Ashev
- Warren Priscilla Miss, waitress Sanitary Cafe, h 6 Central av
- Warren Ruth Miss, emp S H Kress & Co, h Rumbough pl, H H, W Ashev
- Warren Saml T (Bertha), gro Hendersonville rd, Bilt, h 2 Warren, Bilt
- Warren Selia A, wid D N, h 21 Girdwood
- Warren Thos C, h 23 Flint
- Warren Thos C (Anna), h 893 Haywod rd, W Ashev
- Warren W Calvin (Edna), engrn Sou Ry, h 164 Blanton
- WARREN WHITFIELD W** (Maude), constable Ashev Township office rm 32 Law Bldg, h 60 Buchanan
- Warren Wm H (Arsena), carp, h Rumbough pl, H H, W Ashev
- Warren Wm M (Princies E), agt Business Men's Ins Co, h 108 Montana av, W Ashev
- Warren Zach R (Lillian), mech Deppe & Whittington, rms 66 n Spruce



We Can  
Sell Your  
**REAL**  
Estate  
at  
Auction

Guaranty  
Realty  
Co.

Jackson  
Bldg.  
Phone 3697

L. F. GOOLEY, Proprietor  
**CHAMPION SHOE HOSPITAL**  
REPAIRERS OF SHOES OF ALL KINDS  
80 Patton Ave. Asheville, N. C. Phone 600

**C**arolina Machinery Co.  
—US when you want machinery work of any kind :: ::

Founders, Machinists and Jobbers of Mill and Tannery Suplies. When in the Market for Heavy Castings, such as Columns or Building Plates,

GET OUR PRICES

Phones: Office 590

Shops 2517

PAINT & CHEMICAL CO  
PAINTS, VARNISHES, BRUSHES  
& ARTISTS' MATERIALS

TEUBNER-  
PALMER



Distributors for GEO. D. WITHERILL CO.,  
PRATT & LAMBERT CO.  
WHOLESALE AND RETAIL PAINTS, VARNISHES  
AND BRUSHES

82 Patton Ave.

Phone 3581

H. W. KINDLER

Plumbing, Heating and Sheet Metal Con-  
tractor, Plumbing and Heating Supplies

172 Broadway Phone 1612

HARRILL WOOD

High Grade Steam and Domestic Coal

"Wood Sells Coal"

Office 14 Government St. Phone 3297

600

ASHEVILLE, N. C. (1925) CITY DIRECTORY

- Warrick Jno P, clk Carmichael's Pharmacy, h 57 Spruce  
\*Washburn Lizzie, cook, h Brooklyn, S Bilt  
\*Washburn Louise, h 154 Livingston  
\*Washburn McKinley, emp Hans Rees Tannery, h Shiloh, S Bilt  
\*Washburn Willis, emp Hans Rees Tannery, h Shiloh, S Bilt  
\*Washington Aaron, lab, h 56 Mountain  
\*Washington Annie B, laund, h 190 Biltmore av  
Washington Audley, asst office engr N C State Hwy Com, h 200 Flint  
\*Washington Edwd (Elizabeth), cook, h 129 Beaumont  
\*Washington Geo, h 89 Poplar  
\*Washington Homer (Lula), lab, h 12 Ralph  
Washington Jos C, tinner H W Kindler, h 30½ Biltmore av  
\*Washington Lizzie, dom, h 156 Eagle  
\*Washington Lula, dom, h 47 Circle  
\*Washington Marie, cook, h 108 Eagle  
\*Washington Moise (Lillie), porter Richbourg Motor Co, h 29 Hill  
\*Washington Narcissus, h 12 Ralph  
\*Washington Pearl, maid, rms 333 Asheland av  
\*Washington Robt, lab, h 56 Mountain  
\*Washington Vivian, smstrs, h 47 Circle  
\*Wassner Henry, lab, h 33 Brooklyn al  
**WASSON RICHD B** (Lucy E), sport editor The Asheville Citizen, h 103  
Cumberland Circle  
Waters Chas R (Gladys) (Swannanoa Barber Shop), h 128½ Biltmore av  
\*Waters Daisy, dom, h 15 Hildebrand  
Waters Jno S (Kate), trav slsmn Texas Oil Co, h 63 Clayton  
Waters May B Mrs, h 81 Pearson dr  
\*Waters Thos (Garah), porter Gladstone Hotel, h 61 Herman  
Waters Willie Miss, tchr Orange St Schl, h 97 Church  
Waters Wm, clk Dunham's Music Hse, h R D 2  
Waters Wm (Jane), farmer, h Haw Creek  
\*Watkins Chas, trk drvr J D Earle Feed Co, hds 31 (r) 73 Clingman av  
\*Watkins Chas, lab, hds 229 Southside av  
Watkins Chas E (Nellie), switchmn Sou Ry, h 50 Adams  
Watkins Clarence J (Ollie), emp Caro Mach Co, h Chestnut Ridge Pk  
\*Watkins Coleman (Rebecca), lab, h West Chapel rd, S Bilt  
Watkins Edgar (Lou), mchst Caro Mach Co, h Chestnut Ridge Pk  
Watkins Harriett G Miss, stengr N C State Hwy Coms, h 27 Clayton  
Watkins Ida, wid Geo, h 56 w Haywood  
\*Watkins Ida, cook, h 23 Tuskegee  
Watkins Jas A (Iona), real estate slsmn, h 11 Brevard rd, W Asheville  
Watkins Jno (Harriet), farmer, h Chestnut Ridge Pk  
Watkins Jno C (Ida), h Westwood pl, W Asheville  
Watkins Lee, mill wkr, h 56 w Haywood  
\*Watkins Lizzie, h 209 Southside av  
Watkins Nova, wid J R, smstrs, h 27 Clayton  
Watkins Paul, condr Sou Ry, rms 381 s French Broad av  
\*Watkins Riehd (Martha), lab, h 138 Hill  
\*Watkins Saidee, laund, h 23 Tuskegee  
Watson Arabella T, wid Dr Jno A, h 46 n French Broad av  
\*Watson Benj (Lizzie), lab, h Gibbons cor Grail  
\*Watson Benj J, porter Pullman Co, h 27 McDowell  
Watson David S (Sylvia H), real estate Library Bldg (basement), h 46 n  
French Broad av  
\*Watson Elizabeth, dish washer S & W Cafeteria, h 22 Davidson

J. C. PATTERSON & CO.

Successor to A. L. McLean & Co.

WARM AIR HEATING, AND SHEET METAL AND COPPER WORK  
95 Patton Ave. Phone 705

# LEON H. WATSON

## BUILDING CONSTRUCTION



Complete Architectural and Engineering Service



Agent for E. W. Grove

in development of

GROVEMONT ON SWANNANOA



SUITE 215-16-17-17A  
PROFESSIONAL BLDG.  
MIAMI, FLORIDA

Commerce Union Trust Co.  
Asheville, N. C.

# LEON H. WATSON

## BUILDING CONSTRUCTION

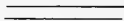

Complete Architectural and Engineering Service



Agent for E. W. Grove

in development of

GROVEMONT ON SWANNANOA

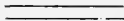

SUITE 215-16-17-17A  
PROFESSIONAL BLDG.  
MIAMI, FLORIDA

Commerce Union Trust Co.  
Asheville, N. C.

# FISHER, COXE & PATTERSON

(Successors to J. R. Patterson & Son)

GENERAL INSURANCE AND BONDS

1½ Biltmore Ave.

Phone 570

ASHEVILLE, N. C. (1925) CITY DIRECTORY

601

- \*Watson Elizabeth, h 27 McDowell
- \*Watson Elvin, lab, h Fair, opp R R Yds
- \*Watson Hannah, h 71 Black
- Watson J H, waiter Sou Ry Dining Room, rms 350 Southside av
- Watson J Walter (Nellie), carp, h Cowan rd, W Ashev
- \*Watson Jacob J Rev, pastor Mt Olive Bapt Church, h (r) 29 Hill
- WATSON LEON H** (Jane), building construction 63 Anandale av—  
phone 4179-J (see opp)
- \*Watson Lizzie, maid Drs Stevens & Orr, h 209 Southside av
- \*Watson Louise, rms 331 e College
- \*Watson Lucille, dom, h 23 Jersey
- \*Watson Minerva J, h 27 McDowell
- \*Watson Pearl, dom, h 22 Davidson
- \*Watson Pearl, lab, h 16 Hazzard
- Watson R L Mrs, mngr Sou Ry Dining Room, rms 141 Flint
- \*Watson Rosa L, h 27 McDowell
- \*Watson Sarah, cook, h 23 Clingman av
- \*Watson Wm, tray boy Hillcroft San, h Fairview rd, Bilt
- Watt Edith M Miss, nurse Faith Cottage, h same
- Watters Fannie C Miss, h 70 Arlington
- \*Watts Andrew, lab, h 56 Short
- \*Watts Collier (Lizzie), lab, h 31 Mountain
- Watts Emma Mrs, h Elkmont Hghts (R D 1)
- Watts Frank L, emp Sou Bell T & T Co, h Elkmont Hghts (R D 1)
- Watts Garland (Dessie), brklyr, h 70 Galax, W Ashev
- Watts Harry, chauf Red Top Cab Co, rms 90 Cherry
- Watts Jennie O Miss, photo retoucher, h 34 Fulton
- Watts Judson O (Mary L), h 69 Hubbard av, W Ashev
- Watts J Riley (Nellie), steam ftr Sluder Bros, h 63 Hubbard av, W Ashev
- Watts Leonora H Miss, tchr, h 34 Fulton
- Watts Lester T, bkkpr Sou Steel & Cement Co, res Weaverville N C
- \*Watts Lillian, rms 331 e College
- \*Watts Luther, lab, h 23 Lincoln
- Watts Mary M, wid E G, h 27 Washington rd
- \*Watts Mary, h 56 Short
- \*Watts Mattie, laund, h 56 Short
- \*Watts Parlie, h 467 s French Broad av
- Watts Pearl Miss, bindery, Advocate Pub Co, h 329 Biltmore av
- \*Watts Pressley, lab, h 56 Short
- Watts Ruth E Miss, emp Ashev P & L Co, h 27 Washington rd
- Watts Thos, driver Red Top Cab Co, h 239 Biltmore av
- Watts Walter (Helen), clk J W Neely & Co, h 55 w Chestnut
- \*Watts Wm (Alma), chauf, h 19 Latta
- Waunt Geo, clk Glen Rock Hotel, rms same
- Way R L (Estelle), h 20 Austin av
- Way Susanna H Mrs, boarding 53 Church, Aston pl No 3, h same
- Wayside Nursery (Hugo Strongmiller), florists 86 Broad
- Weatherford Alma C Miss, superv Sou Bell T & T Co, h 236 Broadway
- Weatherford Clara, wid T J, h 236 Broadway
- Weatherford Foster L, h 25 North
- Weatherford Harry K, clk, h 236 Broadway
- Weatherford Julian L, h 236 Broadway
- Weatherford Leslie G (Frances), carp, h 25 North
- Weatherford Thos M, emp Ashev Times, h 236 Broadway
- \*Wetherspoon Lottie C, dom, h 1 Max

**L**IFE,  
Health  
and  
Accident  
**I**nsurance  
Combined  
in One  
**F**ORM  
of  
Policy  
**E**Also  
20-Year  
ndow-  
ments  
**&** Liberal  
Straight  
Life  
Contracts  
**H**OME  
Company  
**E**NTIRELY  
Safe and  
Strong.  
**A**CCIDENTS  
Are  
Frequent  
**L**IFE  
Is  
Uncertain  
**T**AKE  
One  
Today.  
**H**OME  
Money  
Home  
Spent  
**Imperial  
Life  
Insurance  
Company**  
Home Office  
Asheville,  
N. C.  
Phone 495

**MOALE & MERIWETHER** Real Estate and Insurance  
Phone 661

CITY AND SUBURBAN PROPERTY Farms and Timber Lands

**ROBT. J. LEWIS FUNERAL HOME** FUNERAL DIRECTORS  
AND EMBALMERS  
Lady Assistant—Auto Ambulance Service 97 E. College Street Phones 62-683

**FITZGERALD REALTY CO.**

Real Estate in All Its Branches  
Loans, Automobile and Fire Insurance

60½ Patton Ave. (Opp. P. O.) Phone 4027-J

**MCBEE STOVE CO.**

A. C. McBee, Propr.

We buy, sell, exchange and repair Stoves and Ranges

55 Broadway Phone 3187

602

ASHEVILLE, N. C. (1925) CITY DIRECTORY

- Weaver Adaline Miss, h Louisiana av, W Ashev  
Weaver Annie L, wid W T, h 418 Merrimon av  
Weaver Carrie Lee Miss, girls' work sec Y W C A, h Louisiana av, W Ashev  
\*Weaver Chas E, porter Lowenbein-Rutenberg Co (Inc), h 84 Clingman  
**WEAVER CHAS W**, pres-treas Weaver Motor Co (Inc), h 29 n Spruce phone—  
**WEAVER D J**, pres Bankers Trust & Title Ins Co, 55 e College—phone 1351, h Asheville Club  
Weaver Dorothy Miss, h 418 Merrimon av  
Weaver Dorris, tchr Oakley Schl  
Weaver Elizabeth B Miss, h 82 Merrimon av  
Weaver Ernest G (Mary), carp, h 97 Hanover, W Ashev  
\*Weaver Fannie, h 4½ McDowell  
Weaver Fate, lab, h Fairview rd, Bilt  
Weaver Frank M (Mary C), pres West Ashev Hdw Co, v-pres Brown Hdw Co and v-pres Central Hdw Co, h 82 Merrimon av  
Weaver Frank M Jr, student, h 82 Merrimon av  
**WEAVER GUY** (Ethel T) (Weaver & Patla), notary 212-215 Jackson Bldg—phone 838, h 17 Courtland av—phone 2106-J  
Weaver H Bascom (Hattie M), phys 405-407 Legal Bldg, h 201 Chestnut  
Weaver Hannah B Miss, student, h 46 Baird  
Weaver J Marvin, whse supt Sou Steel & Cement Co, h Hominy rd, W Ashev (R D 3)  
**WEAVER JACOB F** (Mary E), pres Mtn City Laundry, h 162 Charlotte—phone 2126  
\*Weaver Jas (Belle), h 19½ Ocala  
Weaver Jas F (Martha), condr Sou Ry, h 454 Depot  
Weaver Jno H (Carrie), slsmn Commerce Union Trust Co, h 150 Louisiana av, W Ashev  
Weaver Louise Miss, tchr Woodfin High Schl, res Weaverville N C  
Weaver Mabel Miss, superv Sou Bell T & T Co, h 175 s Grove  
**WEAVER MOTOR CO** (Inc), dealers in Hudson and Essex automobiles 29-31 n Spruce—phones 2211-840; C W Weaver pres-treas (see side lines and p 31)  
Weaver R Carl (Laura), dentist 401-403 Legal Bldg, h 140 Biltmore av  
\*Weaver Robt (Hattie), lab, h 84 Clingman av  
\*Weaver Robt Jr (Jonnie B), hotel wkr, h 84 Clingham av  
Weaver Rufus P (Altha), tailor Logan & Moore, h Lyndon av  
Weaver Ruth M Miss, student, h 162 Charlotte  
\*Weaver Starkey, clk T D Weaver, h 195 s Grove  
Weaver Sue R, wid C P, h 192 Rankin av  
\*Weaver Tapper (Blanche), porter, h 26 Morgan  
Weaver Theo H, student, h 46 Baird  
\*Weaver Tupper D (Blanche), confr 28 Eagle, h 195 s Grove  
Weaver Virginia Miss, student, h 162 Charlotte  
\*Weaver Vivian (Mary), waiter, h 26 Pearson dr  
Weaver Wayne B (Lucille), flagmn Sou Ry, h 10 Charles  
\*Weaver Wm J, rms 173 e College  
Weaver Zebulon Hon (Anna H), U S Congressman and atty at law 216 Drhumor Bldg, h 46 Baird  
Weaver Zebulon Jr, student, h 46 Baird  
**WEAVER & PATLA** (Guy Weaver, J A Patla), attys at law 212-215 Jackson Bldg—phone 838  
Webb Arthur (Mertie), painter, bds 165 Biltmore av

**R. Emmett Smith & Co.**

PUBLIC ACCOUNTANTS AND AUDITORS  
AUDITS—TAX SERVICE—SYSTEMS

DRHUMOR BLDG.

PHONE 4287-W

**CAROLINA****Coal & ICE CO.**Phone **130****"M & W" INDIAN**66 PATTON AVE.  
Prompt Delivery Weights Accurate

ASHEVILLE, N. C. (1925) CITY DIRECTORY

603

**WEBB CHAS A** (Jessie C), v-pres-treas The Citizen Co, treas Cedar Creek Realty Co, h "Middlemont" Sulphur Springs, W Asheville—phone 178**WEBB C BRUCE**, pres-treas Webb Motor Co, h Sulphur Springs rd, W Asheville—phone 1726

Webb Clarence F (Clota), slsmn H J Olive, h 82 Hall

Webb David H (Wilhelmina), h 77 Victoria rd

\*Webb Douglas, chauff Chas E Hughes &amp; Co, h (r) 473 s French Broad av

**WEBB ELECTRIC CO** (G W Webb), electrical contractors, fixtures and supplies 116 Patton av—phone 4156 (sec side lines)

Webb Elihue (Gussie), mech Bryant Motor Sales, h R D 2

Webb Elsie B, wid Porter A, h 162 w Chestnut

Webb Estelle Miss, boarding 25 n French Broad av, h same

Webb Frances I, Miss, stengr-bkpr Caro W P Co, h Y W C A

Webb Fred D (Lucille), exp msngr, h 75 Brevard rd, W Asheville

\*Webb Geneva, h 44 McDowell

Webb Geo (Mary), lab, h Haw Creek

**WEBB GEO W** (Elizabeth) (Webb Electric Co), h Laurel av, Woolsey phone 4166-W

Webb Gertrude Mrs, clk M V Moore &amp; Co, bds 45 n Spruce

Webb Graham, h 32 Panama

Webb Harley T (Lessie), h Hazel Mill rd, W Asheville

\*Webb Hattie, laund, h 105 Mountain

Webb Ike, butler W J Massee, h (r) Sunset dr (G P)

Webb J Burnett (Myrtle), emp Asheville Ldry, h 228 Waynesville av, W Asheville

Webb J Craig, h 34 Girdwood

Webb Jas, far, h 44 (28) Vivian

Webb Jas (Bertie), fireman, bds 333 Southside av

\*Webb Jas E, porter Bon Marche, h (r) 170 Montford av

Webb Jesse C (Edith), electr Webb Elec Co, h 194 e College

Webb Lutie E Miss, h 25 n French Broad av

Webb M Elizabeth, wid Jas A, h 25 n French Broad av

Webb Maggie Mrs, propr Southern Hotel, h same

\*Webb Mamie, h 173 e College

Webb Mary M Miss, h Lee av, Grace

**WEBB MOTOR CO** (Inc), Buick Sales and Service 26-28 n Spruce—phone 4026, C Bruce Webb pres-treas

Webb R Susan, wid M C, h Hazel Mill rd, W Asheville

Webb Robt L (Nancy), emp Grove Park Inn, h Lee av, Grace

Webb Sadie Miss, h 77 Victoria rd

Webb T Harrington, emp Grove Park Inn, h Lee av, Grace

Webb W Harrison (Addie), chauff Donald &amp; Donald, h 372½ Broadway

Webb Wm (Maggie), h 12½ Biltmore av

Webb Wilson (Ollie), peddler, h 279 e College

Webber Mary L Mrs, h 36 Starnes av

Webster Calvin N (Ellen), sec-treas Asheville Harness Co (Inc), h 137 Biltmore av

Webster M Elinor Miss, stengr county solr, h 131 s Liberty

Webster Martha A Miss, h 137 Biltmore av

Webster Mary E Miss, h 137 Biltmore av

Webster Mary W, clk Imperial Life Ins Co, h 131 s Liberty

Weddle Algar C (Margaret P), slsmn Sterchi Bros, h 132 w Chestnut

Weddle Andrew J (Martha J), h 143 Montford av

J. R. DURRETT  
**DURRETT & SON GARAGE**  
 F. E. DURRETT  
 GENERAL AUTO REPAIRING  
 Dealers in Auto Parts, Tires and Tubes. Agents for  
 Dunn Bros, Cord Tires and Tubes and Dunn Bros  
 Batteries.  
 285 Patton Ave.

**WILL'S**

The  
 White  
 Market

Phones:  
 3561-3562

City  
 Market

Paramount  
 Sausage

**BLUE RIDGE BUILDING & LOAN ASSOCIATION**

No. 1 HAYWOOD ST.

Best SAVINGS, INVESTMENT AND BUILDING PLAN KNOWN

We Sell 5% Non-Taxable Investment Stock Cashable on 90 Days Notice

J. E. RANKIN, President

EDWIN L. RAY, Sec.-Treas.-Mngr.

# T. P. JOHNSON & COMPANY

SHEET METAL WORKERS

All Kinds of Roofing, Guttering and Conductor Work—Metal Ceiling, Skylights and Galvanized Iron Cornices

Office and Shop, 157 Biltmore Avenue

Phone 325

604

ASHEVILLE, N. C. (1925) CITY DIRECTORY

**Southern Steel & Cement Co.**

"Building for the Future"

10 North Pack Square 'Phones 974 and 3622

Home of ATLAS PORTLAND CEMENT

Weddle Harry, student, h 55 Ora  
 Weddle Ruby L Miss, h 143 Montford av  
 Weddle Wm S (Nannie), engr Sou Ry, h 55 Ora  
 Wedenyer Maude Miss, h 31 Vermont av, W Asheville  
 Weed Clifford R, cashr, h 54 n Liberty  
 Weed Chas F, pharm Goodes Drug Store, h 54 n Liberty  
 Weed Eunice Miss, h 54 n Liberty  
 Weed Katherine H Miss, bkkpr, h 54 n Liberty  
 Weed Mary, wid A M, h 54 n Liberty  
 Weed Millard, fl mds mngr Bon Marche, h 36 College Park pl  
 Weegman Louis W (Fannie), baker, h Colonial pl, Grace  
 Weeks Elizabeth S Miss, h 15 Howland rd (G P)  
 \*Weeks Jos (Willie M), lab, h 23 Green's Row  
 Weenick N H, bds 66 Asheland av  
 Wehling Jos G, rms 22 Library Bldg  
 Webner Adam (Martha), tailor Logan & Moore, h 33 Starnes av  
 Wehry Jos H (Fannie M), slsmn, h 116 Forest Hill dr  
 Wehry Marie J Miss, student, h 116 Forest Hill dr  
 Weinbuch Chas, baker Kenilworth Inn, h same  
 Weiner Mariam Mrs, h 82 Pine Grove av  
 Weinstein I A, clk The Leader, h 176 Flint  
 Weir Henry W (Ida J), real estate 10 Commerce Bldg, h Fairview rd,  
 Bilt  
 Weir Jos E Dr (& wife), U S Vet Hosp No 60, h Weaverville rd  
 Weise Bax, architect, rms 5 Edgehill av  
 Weisner Carrie Miss, tr nurse 319 Merrimon av, h same  
 Welch Astor, trav slsmn, h 145 Logan av, W Asheville  
 Welch Blanche Miss, h 145 Logan av, W Asheville  
 Welch Dennis R (Nellie), lather, h 555 Merrimon av  
 Welch Edwd, mech, bds 17½ Broadway  
 Welch Gilmer (Ninon), atty and notary 7 Library Bldg, h 260 Montford  
 av  
 Welch J L (Julia), slsmn West Ashev Hdw Co, h 145 Logan Pk, W Asheville  
 Welch Jas, hlpr Ashev Sup & Fdrn Co, h 30½ Biltmore av  
 Welch Jno, clk, h 145 Logan av, W Asheville  
 Welch Jno Jr, clk Johnson Drug Co, h 145 Logan Pk, W Asheville  
 Welch Willie A Miss, h 302 Patton av  
 Welder Mary E Miss, student, h 107 Brevard rd, W Asheville  
**WELDON ROBT L** (Minnie C), mngr W U Tel Co, h 3 Carolina Apts  
 \*Welfare Baptist Church, Madison nr w Chestnut, Rev W K Knight  
 pastor  
 Welfley Bertha C, wid M L, h 295 s French Broad av  
 Welfley Katherine K Miss, asst Drs Hollyday, Bell & Cheek, h 295 s  
 French Broad av  
 Weller Geo S, retired, bds Langren Hotel  
 Weller Patsy Miss, nurse, rms 153 s Liberty  
 Wellington Place ( GL Barnwell), tubercular sanitarium end Edgewood  
 rd, Woolsey  
 Wellins Edna Miss, clk L M Cadison & Co, h 24 Arlington  
 Wellins Miriam Miss, clk L M Cadison & Co, h 24 Arlington  
 Welles Ada M Miss, h 52 Reed  
 Wells Annie Miss, h 779 Haywood rd, W Asheville  
**WELLS ANNIE MISS**, Swedish baths, Battle Creek method 47 e  
 College—phone 3767, h same (see p 28)  
 Wells Berta Miss, student, h 67 Brownwood av, W Asheville

**ACME  
 PAINT  
 Shop**

**Auto  
 Painting  
 Sign  
 Painting**

**Outdoor  
 Advertising**

**PHONE  
 4057-W**

**11  
 Southside  
 Ave.**

**L. A. TRUMBO & SONS**

**SASH AND DOORS**

**Offices and Warehouse 183 Lyman St.**

**PHONE  
 1175-J**

**P. O. BOX  
 1566**



# BON MARCHE

ASHEVILLE'S QUALITY DEPARTMENT STORE

26-32 Haywood

Phone 2500

ASHEVILLE, N. C. (1925) CITY DIRECTORY

605

Wells, Blackstock & Taylor (R M Wells, C E Blackstock and R E Taylor)  
attys at law 601-05-07 Jackson Bldg  
Wells Building, 726 Haywood rd, W Asheville  
Wells C Mitchell (Nettie), engr, h 750 Haywood rd, W Asheville  
Wells Chas (Della), carp, h 622 Merrimon av  
Wells Chas H (Orpha) (Economy Garage), h 248 Brevard rd, W Asheville  
Wells Clarence T (Ruth), clk Harry's Motor Inn, h 3 Warren av, S Bilt  
\*Wells Conly, cook, h 16 Short  
Wells Della J Mrs, dept mngr Gilmers, h Grace  
Wells Dovie Mrs, h 420 Southside av  
Wells Edwd, h 718 Haywood rd, W Asheville  
Wells Evelyn Miss, h 779 Haywood rd, W Asheville  
\*Wells Frank (Viola) pantry mn The Manor, h 29 Catholic av  
Wells Frank L (Bessie), county supt of schools, ofc Court House Annex, h 121 Michigan av, W Asheville  
\*Wells Geo (Martha), emp Sou Ry, h 21 Hibernia  
Wells H A Construction Co (H A Wells, W A Rexford), gcnl contrs 28  
Technical Bldg  
Wells H Edwd, asst mngr H A Wells Constr Co, h 718 Haywood rd, W Asheville  
Wells Harry B, student, h 718 Haywood rd, W Asheville  
Wells Horace A (Lura B) (H A Wells Constr Co), h 718 Haywood rd, W Asheville  
Wells J Frank, asst bkkpr Asheville Sup & Fdry Co, res Leicester N C  
Wells J P, clk P L Damon Gro Co, h 750 Haywood rd, W Asheville  
\*Wells Jas Rev (Mary M), h 16 Short  
\*Wells Jeter, butler Edgewood Cottage San, h Short Madison  
Wells Ladson L (Blanche), auto mech Plemmons Motor Co, h 184 Montana av, W Asheville  
Wells Louie K Mrs, h "Sunnycrest," Vernon Hill  
\*Wells Mack (Mina), emp Mt City Ldry, h 60 Madison av  
Wells Margaret A Mrs, nurse 328 Haywood rd, W Asheville, h same  
\*Wells Marie, cook, h 26 Herman av  
Wells Merriam Miss, bkkpr Foster Service Station, h Y W C A  
Wells Ralph W, clk Western Caro Auto Co, h Leicester N C  
\*Wells Robt, lab, h 75 s Beaumont  
Wells Robt H, clk Beaumont Furniture Co  
Wells Robt M (Annie W (Wells, Blackstock & Taylor), h 779 Haywood rd, W Asheville  
Wells Rose, dept mngr Gilmers (Inc), h 167 Patton av  
Wells Sarah F Mrs, h 24½ Cumberland av  
\*Wells Susan, dom, h 13 Gray  
Wells T Fred (Carrie), carp, h 235 s Grove  
Wells Tazeville O, huckster, rms 260½ Patton av  
Wells Vance L (Annie L), mngr Great A & P Tea Co, h 46 Soco  
Wells Ward, clk Chas L Studer & Co, h 67 Brownwood av, W Asheville  
\*Wells Wm, bootblack, h 54 Davidson  
\*Wells Wm T (Bessie), lab, h 10½ Richie  
\*Wells Zeno (Lillian), emp Hans-Rees Sons, h 78 Louie  
WENDELL R MURRAY (Helen), sec-treas Plemmons Motor Co, h White Oak rd, Bilt Forest, Bilt—phone 1709-J  
WENIGE ARTHUR F (Lurline F), sec-treas-mngr Asheville Country Club and editor and publisher The Country Club, h 124 Virginia av (N P)—phone 2691-J

FLAT IRONS

ELECTRIC

ASHEVILLE POWER & LIGHT COMPANY

Phones: Sales Dept 3429; Contract and Service 879; General Office 69; Supr.'s Office 1400

## J. C. McPHERSON

Plumbing, Steam and Hot Water Heating—Slate and Tin Roofing  
Galvanized Iron Work

33 CAROLINA LANE

PHONE 133

Manufacturers  
Wholesale Dealers  
Contractors

**MORTON JONES & CO., Inc.**  
310-316 Southside Ave.  
PHONE 1276

Roofing  
Sheet Metal  
Warm Air Heating  
Supplies

**PILOT LIFE INSURANCE CO. of Greensboro, N. C.**  
"The largest service to the largest number." Complete protection. Life, Disability, Double Accident Indemnity, Accident and Health Insurance.  
Asheville Office 510 Legal Bldg. Phone 87-J  
**W. P. MORRIS**    **O. L. EDWARDS**    **J. H. MORRIS**

**WEBB ELECTRIC CO.**  
ELECTRICAL CONTRACTORS  
Estimates Cheerfully Furnished  
116 Patton Ave.  
Phone 4456

606

ASHEVILLE, N. C. (1925) CITY DIRECTORY

- Wenige Oscar T (Stella V), whole grain wheat agcy, h 114 Virginia av (N P)  
Wenke Clara Miss, nurse City, h 223 e Chestnut  
Wenke Louise J Miss, chief nurse U S Vet Hosp, h U S Vet Hosp No 60, Oteen N C  
Wentz Gilmer V (Kathleen), slsmn French Broad Realty & Inv Co (Inc), h 101 Cumberland av  
\*Wesley Arthur, lab, rms 24 Fagg  
\*Wesley Azlea, Pelton Studios, h 34 Brick  
\*Wesley Moses (Mamie), lab, h (r) 394 Southside av  
\*Wesley Susie, mid wife, h 153 Hill  
Wesleyan Methodist Church, Richmond av cor Pennsylvania, W Ashev, Rev E W Black pastor  
Wesleyan Mission and Rest Room, 445 Depot, Z B Silver in charge  
West Albert G, mech hlpr, h 25 Hyde, W Ashev  
West Althea Mrs (West & Co), h 418½ Broadway  
West Andrew L (Flora M), trav slsmn Sawyer Grocery Co, h 16 Charlotte  
West Annie E Miss, h 83 Montford av  
West Asheville Furniture Co (W A Patterson), 741 Haywood rd, W Ashev  
West Asheville Garage (G P Buckner), 401 Haywood rd, W Ashev  
West Asheville Hardware Co (Inc), 407 Haywood rd, W Ashev; H C Brown pres-genl mngr, F M Weaver v-pres, Owen Gudger treas, E L Brown sec  
**WEST ASHEVILLE PHARMACY**, "The Rexall Store" 418 Haywood rd, W Ashev—phones 2316 and 1071; Geo A Shieder propr (see top lines)  
West Asheville Plumbing Co (D B Kerr, R C Hamrick), 540 Haywood rd, W Ashev  
West Asheville Presbyterian Church, 690 Haywood rd, W Ashev, Rev Paul H Gresham pastor  
West Asheville Real Estate Co (G E Elmore), 665 Haywood rd, W Ashev  
West Asheville School, 441-451 Haywood rd, W Ashev  
West B S, h 74 Craven, W Ashev  
West Bertha Miss, h 277 Biltmore av  
West Chas H (Minnie), awning mkr S P Burton, h 54 Vance  
West Chas M (Julia M), shoe repr 283 Patton av, h 35 Turner  
West Claude C (Rose), condr Sou Ry, h 126 s French Broad av  
West Elmer M (Rachel), engrn Sou Ry, h 60 Victoria av  
West End Baptist Church, 443-445 Patton av, Rev R O Arbuckle pastor  
West Estie Miss, h 130 Craven, W Ashev  
West Eva L Miss, opr Sou Bell T & T Co, h 60 Victoria av  
West Floye S (Lucile), taxi driver, bds 583 Haywood rd, W Ashev  
West Fredk J, restaurant 120 Patton av, h 35 Turner  
West G Cliff (Fannie), mech The Motor Co of Ashev, h 12 Drake  
West Geo W (Virginia), car inspr Sou Ry, h 71 Brevard rd, W Ashev  
West Glenn (Dora), slsmn Richbourg Motor Co, res Weaverville N C  
West Harriet V Miss, student, h 126 s French Broad av  
West Harry M (Maud G), condr Sou Ry, h 19 Victoria av  
West Herbert T, cashr Sou Ry, rms Scruggs Bldg, Bilt  
West Horace W, appr printer Miller Press, h 60 Victoria av  
West J Garfield (Nora), carp, h 130 Craven, W Ashev  
\*West Jas, presser B F Dixon, h 26 Sorrell  
West Jesse B (Ella V), painter, h 140 Park av

## ASHEVILLE ICE COMPANY

Wholesale and Retail Dealers in Pure Mount Mitchell Ice  
24 SOUTH MARKET STREET      PHONES 72 AND 158

# HARE'S FUNERAL HOME

## FUNERAL DIRECTORS AND EMBALMERS

### AUTO AMBULANCE SERVICE

Telephone 279

Corner Michigan Avenue & Haywood Road

West Asheville, N. C.

ASHEVILLE, N. C. (1925) CITY DIRECTORY

607

- West Jonas W (Ethel), h Burnsville Hill  
 West Jos, chauff R E Bowles, h Burnsville Hill  
 West Julia Miss, tchr High Schl, h 16 Vance Crescent  
 West Lola Miss, opr Sou Bell T & T Co, h 16 s French Broad av  
 West Martin H (Mildred), supvr Sou Ry, h 157 Patton av  
 West Merritt R, h Burnsville Hill  
 West Mildred T Miss, stengr Amer Natl Bk, h 157 Patton av  
 West Nina P Miss, cashr George Vanderbilt Hotel, h 56 Hiawassee  
 West Oakly Miss, h 130 Craven, W Asheville  
 West Ralph, hlpr, h 130 Craven, W Asheville  
 West Roy (Bertha), hlpr, rms 108 Pennsylvania av, W Asheville  
 West Roy, h Burnsville Hill  
 West Ruth G Miss, h 126 s French Broad av  
 West Saml D (Janet), inspr Sou Ry, h 157 Patton av  
 West Thos G (Addie), emp U S Govt, h 88 Swannanoa av, W Asheville  
 West Troy W (& wife), slsmn Horney Bros Land Co, res Weaverville  
 N C  
 West W Earle (Grace), mngr Mountain City Realty Co, h Dale av, W Asheville  
 West W Manson (Leekie), h Burnsville Hill  
 West W Sherman (Althea) (West & Co), h 418½ Broadway  
 West Wade G (Hattie), trk drvr, h 386 Broadway  
 West Wales C (Segurnia) (A C Peek & Co), h 11 Ocala  
**WEST WALKER H** (Laura M), active v-pres-treas Commerce Union Trust Co, h Biltmore Forest  
 West Wayne W, hlpr Swan Elec Service Co, h Hendersonville rd, Bilt  
 West Wm L, hotel steward, rms 3 Howard  
 West & Co (W S and Mrs Althea West), gros 418 Broadway  
 Westfall Annie Miss, h Merrimon av and Stanley, Woolsey  
 Westfall Chas V (Brownie), bkkpr W H Westall & Co, h 48 Sunset Park-  
 way (G P)  
 Westfall Clyde T (Annie), yd foremn J M Westall & Co, h 113 State, W Asheville  
 Westfall Frank W (Lorena), h 24 Hyde, W Asheville  
 Westfall Henry (Florence), with W H Westall & Co, h Ridgewood pl (G P)  
**WESTALL J M & CO** (Jas M and Jas Westall), lumber, lath, shingles, glass, doors, sash, mouldings, roofing, lime, plaster, cement, etc; office, w Walnut cor Lexington av—phone 954; yds, old depot—phone 253 (see p 5)  
**WESTALL JAS** (Mary), (J M Westall & Co), h Westall av, Woolsey—phone 2805  
**WESTALL JAS M** (Minnie R), (J M Westall & Co), h Westall av, Woolsey—phone 732  
 Westall Marie V Miss, stengr, h 23 Baird  
 Westall Mary Miss, h Merrimon av and Stanley, Woolsey  
 Westall Ralph, student, h 111 State, W Asheville  
 Westall T Crockett (Una), bkkpr W H Westall & Co, h 23 Baird  
**WESTALL W H & CO** (W H Westall, G H Morris), lumber and building material, office 20-22 s Spruce—phone 41 and 3851; yds Riverside dr—phone 39 and Haywood rd extd, W Asheville—phone 3883, paint and hardware dept—phone 3762  
 Westall Wm B (Lula), yd mngr J M Westall & Co, h 111 State, W Asheville  
**WESTALL WM H** (Emily D), (W H Westall & Co), h 232 e Chestnut—phone 258

C. C.

McCarty

Realtor

Real Estate Rentals and General Insurance

60½ Patton Ave.

Phones:

Office 3092-W

Res. 2078-W

**JOHNSON DRUG CO.**  
 Your drug store protection is our profession  
 "ON THE SQUARE"  
 22 N. PACK SQ.  
 PHONES 2141 & 4429

## RED TOP CAB COMPANY, Inc.

Red Top Cab Service—

"U Drive 'Em Service

PACKARD AND CADILLAC CARS FOR TOURING

Phones 900-331-332

# Visitors Welcome!!

Asheville Chero-Cola Bottling Co.



608

ASHEVILLE, N. C. (1925) CITY DIRECTORY

**ROBERT P. JACKSON**  
REAL ESTATE, RENTALS, LOANS, AND FIRE INSURANCE

PHONES 4471 AND 2769

309 JACKSON BLDG.

- Westberry Carl, clk J C Bradford, h Haywood  
\*Westbrooks Victoria, h 15 Mountain  
"Westdale," Vernon Hill, res H M Brown  
Westernhaver Margaret Miss, asst The Powder Puff, h 74½ Hillside  
**WESTERN CAROLINA AUTO CO**, distributors Cadillac and Oakland cars, parts and service, exclusive agts Kelly-Springfield Tires, complete line automotive equipment and accessories, 12-14-16 e College—phones 890 and 3596, Thos J Woldridge mngr (see p 29)  
Western Carolina Lumber & Timber Assn, 27 Electrical Bldg, M D Sinclair traffic mngr  
Western Carolina Sanatorium, 74 Oakland rd, Miss Hannas M Test mngr  
**WESTERN HOTEL** (American), 11½ s w Pack sq—phone 2115, W T Clayton propr  
**WESTERN NORTH CAROLINA** (Inc), 6 Government—phone 3050, Joseph Hyde Pratt, pres, Warren E Hall sec-treas, F J Eckles genl mngr  
Western Produce Co (E J Grisette, A C Brandl, J A Chambers), whol poultry and eggs 90 n Lexington av  
**WESTERN UNION TELEGRAPH CO**, 52 Patton av—phone call "Western Union," R L Weldon mngr; and branch office, Sou Ry Pass Depot, Mrs B M Roberts in charge; and office, Sou Ry Pass Depot, Biltmore, F K Brown mngr  
\*Westfield Irving (Cora L), h 52 Gaston  
\*Westfield Jno (Beatrice), janitor First Bapt Ch, h 106 w Chestnut  
Westmoreland Lillian, wid B F, h 10 Roberts  
\*Westmoreland Maria, h 109 n Lexington  
Westmoreland Walter, h 10 Roberts  
\*Weston Benj (Lizzie), lab, h 89 Black  
\*Weston Etta, laund, h 89 Black  
\*Weston Jos, shoe repr 39 Biltmore av., rms 18 Eagle  
\*Weston Lily M, h 89 Black  
\*Weston Viola, h 181 Beaumont  
Westray Jas E (Lois), slsmn, h 88 Olney rd, W Ashev  
Whalen C M, emp Geo Vanderbilt Hotel  
Whalen Jennette Mrs, mngr Geo Vanderbilt Hotel Coffee Shop, bds Geo Vanderbilt Hotel  
Whalen Patton, clk The Man Store, h 29 Ravenscroft dr  
Whaley Elizabeth S Miss, h 118 Forest Hill dr  
Whearly Robt L (Mary), meat ctr, h 133 s Grove  
Wheaton Ralph H (Mabel), sales mngr Natl Cash Register Co, h 206 Chestnut  
Wheeler Adam C (Addie), clk, h 103 w Haywood  
Wheeler Albert (Bonnie), emp Natl Casket Co, h Chestnut Ridge Pk  
Wheeler Albert J (Ned Wheeler Brokerage Co), h 134 Furman  
Wheeler Wheeler Arthur S (Anna), mngr Bilt Dairy and supt Bilt Estate Farms, h same  
Wheeler Arthur S Mrs, pres Ashev Mission Hosp, h Bilt Estate Farms  
Wheeler Beatrice Miss (Lucille Beauty Shop), h 20 n French Broad av  
Wheeler C C, supt Ashev Pav Co, h 108 Hillside  
Wheeler Edwd E (Harree E) (Ned Wheeler Brokerage Co), h 134 Furman av  
Wheeler Jane W, wid Cicero, h 92 Center  
Wheeler Jessie Miss, stengr Ashev Mica Co, h 138 e Chestnut  
Wheeler Jno W (Augusta C), new bus dept mngr Central Bk & T Co, h D'Arcy Lane, Woolsey

## EDWARD A. FARLEY

R. L. CHANCE, Manager

Head to Foot Outfitters for Men, Women and Children

(Charge Accounts Solicited)

76 Patton Avenue

Phone 176

**MERCHANTS TRANSFER & COAL CO.**  
**FREIGHT, FURNITURE AND CONTRACT HAULING**  
**HIGHEST GRADES OF CROWN, BLUE GEM AND JELICO COALS**  
 27 W. College Office Phones 1331-3067

ASHEVILLE, N. C. (1925) CITY DIRECTORY

609

Wheeler Louie B (Cora), trav slsmn, h 138 e Chestnut  
 Wheeler Mary Mrs, bds 37 Ravenscroft rd  
 Wheeler Ned Brokerage (Edwd E & Albert J Wheeler), mdse brokers  
 361 Depot  
 \*Wheeler Thos (Lillie), lab, h Brooklyn, S Bilt  
 \*Wheery Anna, cook, h 212 e Chestnut  
 Wherry Cynthia E, wid Wm C, h 86 Cherry  
 Wheeler Robt L (Mary), meat ctr C W Patterson, h 21 Clairmont av,  
 Grace  
 Whiddon P D, clk J J Yates, h 65 Rankin av  
 Whipple Clarence H, sign painter, h 44 Montford av  
 Whisnant Ashbury (Ella), condr A P & L Co, h 60 Brownwood av, W  
 Ashev  
 Whisnant Chas, driver Star Mkt, h 17 Merrimon av  
 Whisnant Marvin A (Kathleen), auto mech Foster Service Sta, h 123  
 State, W Ashev  
 Whisnant Risdom, engr, rms 32 Moody, W Ashev  
 Whisnant Walter H (Mary), emp Caro W P Co, h 477 Broadway  
 Whitaker Ada Mrs, h 24½ Broadway  
 Whitaker Chas E (Mae), h 42 Pearson dr  
 Whitaker Earl, clk Gilmers, h 241½ Broadway  
 Whitaker Edgar, student, h 17 Arlington  
 Whitaker Elsie Mrs, bkkpr Ashev Candy Co, h 63 Ora  
 Whitaker Geo H (Mona), carp foremn G W Wrenn & Co, h 8 Cornelia  
 Whitaker Herbert, student, h Fairview rd, Bilt  
 Whitaker Isabel Miss, stengr Caro W P Co, h 17 Arlington  
 Whitaker Jack V (Louise), bkkpr, h 15 Henrietta  
 Whitaker Jas (Hester), emp city, h 270 Southside av  
 Whitaker Jesse E (Bessie M), chauff Ashev Ldry, h Fairview rd, Bilt  
 Whitaker Jno B (Lola), overseer Ashev Cot Mills, h 264 Westwood pl,  
 W Ashev  
 Whitaker J Emory (Essie), carp, h 17 Arlington  
 Whitakes Jos H (Nannie E), lab, h Fairview rd, Bilt  
 Whitaker King S, lmbr insp'r Williams & Fulgham Lmbr Co (Inc), bds  
 Modern Home  
 Whitaker Mark E, h 105 Hendersonville rd, S Bilt  
 Whitaker Mary Miss, h 264 Westwood pl, W Ashev  
 Whitaker Marion C, carp, h 39 Tremont Pk, W Ashev  
 Whitaker Morris D (Annie M), trk drvr, h Woodfin N C  
 Whitaker Raymond, clk Claverie's Pharmacy, h 241 Broadway  
 Whitaker Robt, clk, h 264 Westwood pl, W Ashev  
 Whitaker S G (Elsie), carp, rms 63 Ora  
 Whitaker S K, trav slsmn, rms Modern Home Hotel  
 Whitaker Solomon, carp, h 83 Park av  
 Whitaker Susan C, wid Algernon S, h 104 Hendersonville rd, S Bilt  
 Whitaker W Vance (Frances), mech Berry Motor Co), h 2 Pennsylvania  
 av, W Ashev  
 Whitaker Wm N (Biltmore Shoe Hosp), h Fairview rd, Bilt  
 Whitaker Wm B (Myrtle), condr Sou Ry, h 336 s French Broad av  
 Whitaker Zebulon V (Daisy), carp foremn G W Wrenn & Co, h Swan-  
 nanoa rd  
 \*White Albert, lab, h 19 Hazzard  
 White Albert B (Clyde), clk, rms 58 Vance  
 White Albert G (Florence K), capt Truck Co No 1 A F D, h 40 Holland  
 White Alice Miss, clk Bon Marche, h 1 Minnick av



Asheville, N. C. Phone 2211-840

**Hudson & Essex Cars**  
 They Serve You for Years  
**Weaver Motor Co.**  
 (Inc.)  
 29-31 Spruce St.



633 Merrimon Ave., Grace.

Phone 2557-J

**GRACE PHARMACY**  
 Pure Drugs—Sanitary Fountain  
 In our Prescription Department Accuracy  
 dominates Swiftiness

**MOALE & MERIWETHER** Real Estate and Insurance  
 Phone 661  
**GENERAL AGENTS UNITED STATES FIDELITY AND GUARANTY CO.**

C. A. DEWEY

C. W. BRYSON

# CAROLINA PLUMBING & HEATING CO.

Plumbing and Heating Contractors—Plumbing and Heating Supplies  
BILTMORE ROAD, BILTMORE

610

ASHEVILLE, N. C. (1925) CITY DIRECTORY

## Claverie's Pharmacy

P P S  
R H P  
E O E  
S N C  
C R E I  
I S A  
P 26 L  
T and I  
O S  
N 1703

Always at  
Your Service

"Ask Your  
Doctor"

## Carolina Bonding & Insurance Co.

Home State  
Corporation

Contractors,  
Builders,  
Guardian  
Executors,  
Administra-  
tor and  
All Court  
Bonds.

49 E. College  
Street  
Phone  
4071-W

- \*White Ann, h 39 Rector
- \*White Anna, cook, h 44 Circle
- White Belle Miss, emp Ashev Machine & Cone Co, h 345 s Grove
- White Beulah Miss, h 245 s Grove
- \*White Carrie, cook, rms 159 e College
- \*White Callie, tchr, h 120 Poplar
- White Carl C, mngr Amer Optical Co, rms Y M C A
- White C Howard, opr Stand Oil Co Service Sta, College cor Oak, h 54 Albemarle rd
- White C Howard, student, h 54 Albemarle rd
- White Chas H (Mary L), slsmn, h 159 Broadway
- White Chas P (Martha), carp, h Stanley, Woolsey
- White Clifford S (Sadie), electrn Battery & Ignition Co, h Chunn's Cove
- White Calvin J, student, h 76 e Woodfin
- White Clyde Mrs, clk Bon Marche, h 58 Vance
- \*White Earl, bellman Margo Terrace, h same
- \*White Edwd (Pearl), lab Sou Ry, h Shiloh, S Bilt
- White Ed L (Allie), meat ctr Zimmerman & Son, h 245 s Grove
- White Edwd P (Jean), supt Ashev P & L Co, h 76 e Woodfin
- \*White Eliza, rms 112 Church
- \*White Foster (Fannie), carp, h 107 Valley
- White Frank, meat ctr Zimmerman & Son, h 245 s Grove
- White G C, rms Y M C A
- White Garland B (Berdie), propr Diamond Grid Battery Co, h 35 Monroe pl
- White Geo (Willie), clk The Racket Store, h 44 Philip
- White Geo W (Inez), lino opr, h 17 Maxwell
- White Gertrude W Miss, asst to pastor First Presby Ch, h 59 Mont-ford av
- \*White Hattie, laund, h 33 Mountain
- White Hattie Miss, h 1 Minick
- \*White Hattie B, laund, h Shiloh, S Bilt
- White Harold G (Alyce R), bkkpr Pollocks, h 107 Anandale
- White Henry, lab, rms 50 McDowell
- White Henry C, slsmn G A Mercer Co, h Craggy Circle, Keinlworth
- \*White Herbert, shoe repr 306 Charlotte, h same
- White Hobson L, collr Chas L Sluder & Cd, h 12 n Market
- White Hubert Y (Florence), brklyr, h 36 Monroe pl
- White J Arthur (Hannah), bkkpr Green Bros, h 54 Albemarle rd
- \*White Jas, hlpr, h 43 Argyle la, W Ashev
- White Jas A Jr, mailer Ashev Citizen, h 54 Albemarle rd
- White Jas E, mech W Ashev Garage, res Jupiter N C
- White Jas H, student, h 159 Broadway
- \*White Jarrett W (May) (Royal Pressing Club), h 9 Clingman av
- \*White Jeremiah, tailor, rms 9 Smathers la
- \*White Jesse (Eloise), cook, h 118 Livingston
- White Jessie H Miss, h 115 Woodward av (N P
- \*White Jno Rev (Julia), pastor Church of God, h 32½ Ocala
- \*White Jno, coal pedler, h 28 Brooklyn al
- White Jno W (Azalie), real estate, h 21 Woodfin pl
- \*White Jno, lab, h 120 Poplar
- \*White Jos, lab, h Shiloh, S Bilt
- \*White Jos, lab Plemmons Motor Co, h Bilt
- \*White Julia, cook, h 14 Hazzard
- White Julia E, wid Fred A, clk Brown Book Co (Inc), h 103 Woodrow

## POOLE'S DYE WORKS, Inc.

"THE ORIGINAL CLOTHES DOCTORS"

HIGH CLASS FRENCH CLEANING, PRESSING AND DYEING  
CARPETS, RUGS AND HATS RENOVATED

14 BROADWAY

PHONES: OFFICE 1230; PLANT 4321

# CLINARD ELECTRIC CO., Inc.

Wholesale and Retail Distributors of Electric Fixtures, Appliances and Supplies. Grand Prize Eureka Vacuum Cleaner  
107 E. College St. Phone 159-W

ASHEVILLE, N. C. (1925) CITY DIRECTORY

611

White Lawrence A (Estelle), tinner T P Johnson & Co, h 294 Patton av  
White Lee S (Sallie), asst opr Stand Oil Filling Sta 76 Patton av, h 188 Michigan av, W Asheville

White Lela Mrs, h 307½ Patton av

White Lois Miss, tchr Aycock Schl, h 378 Haywood rd, W Asheville

White Louis H, student, h 104 Rankin av

\*White Ludy, cook, h 262 Hillside

White Lucy Miss, h 53 Washington rd

White Lucius H (Mallie B), engnr Sou Ry, h 104 Rankin av

White Lula M, wid W H, h 378 Haywood rd, W Asheville

White M Strange, h 115 Woodward av

White Madeline L, Miss, stengr Z V Nettles, h Ivy, Woolsey

\*White Mamie, h 61 Black

\*White Margaret, dom, h Shiloh, S Bilt

White Margaret Miss, bkkpr Thrift Furn Co, h Highland av

White Mary Miss, h Ivy, Woolsey

White Mary L, Mrs, boarding 159 Broadway, h same

White Mary T, wid Jno, h 33 Highland

White Max H, hlpr O F Meadows Sheet Metal Wks, res Chunn's Cove

White Mildred Miss, tchr Aycock Schl, h 378 Haywood rd

White Odd S, clk Teubner-Palmer Paint & Chem Co, h Haw Creek

(R D 2)

White O K (Hattie), painter, h 464 Biltmore av

White Pattie O V, wid B F, h 115 Woodward av (N P)

White R Sites, clk Asheville Paint Co, h Haw Creek

White R B (Hattie), fireman A F D No 1, h 17 Green

White Ralph, trk drvr, bds 367 Biltmore av

White Rachel Miss, student, h 76 e Woodfin

\*White Robt (Emma), lab, h Shiloh, S Bilt

White Robt A (Elizabeth), phys 231-237 Haywood Bldg, h 141 Flint

White Russell E, clk Goodlake Motor Co, h 188 Michigan av, W Asheville

White S Herbert, swimming instr Lake View Swimming Pool, rms same

White Saml M, real est agr, bds 22 Orange

\*White Saml, lab, h 55 Catholic av

White Sidney, lab, h Chunn's Cove

White Susie E, Miss, sec Asheville Baking Co, h 378 Haywood rd, W Asheville

White Susan L, wid C M, h 1 Minick

\*White Swan Laundry, 228 s Beaumont, Emma Whitson propr

White W A, condr Sou Ry, rms New Commercial Hotel

\*White W C, lab, h 138 Eagle

White Warren M (Nettie), slsmn Pearee-Young-Angel Co, h 53 Wash-

ington rd

\*White Wesley, lab, h Shiloh, s Bilt

\*White Wm, porter E C Jarrett, h s Beaumont

White Wm (Claire), lab, h Haw Creek

White Wm C, clk Sterchi Bros, h 68 Haywood

\*White Willie, maid, rms 12 Brick

**WHITEHEAD LEONIDAS L** (Kibler & Whitehead), h 85 Asheland

av—phone 2133-J

Whitehead May Mrs, h 117 Lyman

Whitehead R Kathleen Mrs, florist E C Dickinson, h 85 Asheland av

Whitehead Ray B (Carolyn), slsmn Brown Realty Co, h 179 Woodfin

Whitehead Rex O, night chief opr W U Tel Co, h 51 Asheland av

\*Whitehead Thos, lab, h 79 Orsyle Lane, W Asheville

**SUPERIOR CLOTHING CO.**  
 Complete Outfitters to Men, Women and Children  
 Cash if you have it, Credit if you want it  
 16 S. PACK SQ.  
 PHONE 1938-J

**Reliance Coal & Transfer Co.**  
 Highest Quality Steam and Domestic COAL  
 Transfer Heavy Hauling  
 Phones Office 167  
 Yard 2256-J

## ADVOCATE PUBLISHING CO.

COMMERCIAL PRINTERS, RULERS AND BOOK BINDERS

91 Patton Ave.

Phone 2741

# GALLIHER—LUMBER

Biltmore Ave., Sou. Ry.

Phones 4409-4410

Let The Carolina Mattress Co.  
Do Your Mattress Work

246 Southside Ave. Phone 2879-L-3

UNION PLUMBING COMPANY

J. C. CAUBLE, OWNER

—CONTRACTORS—

PLUMBING, STEAM AND HOT WATER HEATING

23 Broadway Phone 432

612

ASHEVILLE, N. C. (1925) CITY DIRECTORY

- Whitehouse C M (Cecil), tr driver, h Chunn's Cove  
 Whitehouse Inn & Tea Room, 80-83 Edgemont rd (G P), Mrs E C Ehle  
 mngr  
 Whitehouse Paschal P (Donnie), mech N C Oil Co, h Chunn's Cove  
 Whitehurst Leon (Mary), rms 25 Brooklet  
 Whiteman Dorothy Miss, h 10 Madison av  
 Whiteman Harold, h 10 Madison av  
 Whiteman Jno P (Nella), painter, h 10 Madison av  
 Whiteman Virgil, paitner, h 10 Madison av  
 \*Whiteside Alonzo (Lizzie), cook, h 56 Ridge  
 \*Whitesides Benj (Lillie), lab, h Shiloh, s Bilt  
 Whitesides Chas M (Mary L), carp, h 12 Laurel av, Woolsey  
 \*Whiteside Creola, rms 6 (415) (r) Depot  
 Whiteside Dudley B, plmbr Sugg & Britt, h 24 Tacoma  
 Whiteside D Earle, clk L D Ingle, h 189 Asheland av  
 \*Whiteside Edwd (Annie), h 22 Buttrick  
 Whiteside Edwd W (Whiteside Ptg Co), rms 23 Maxwellton Bldg  
 \*Whiteside Horace (Minnie), emp Bilt Estate Green House, h Hender-  
 sonville rd, Bilt  
 Whiteside J Clifford, h Wanoca av, Linwood pk, Bilt  
 Whiteside Jas E (Nanny), carp, h 189 Asheland av  
 Whiteside Jas B (Kate), carp, h 153 Haywood rd, W Ashew  
 \*Whiteside Lucy, laund, h 81½ n Lexington av  
 Whiteside Lydia Miss, student, h 24 Tacoma  
 Whiteside Margaret Miss, clk I X L Store, res Candler N C  
 Whitesides Mary I, wid W R, h Laurel av, Woolsey  
 \*Whiteside Millard (Eula), lab, h 92½ Baker av, W Ashew  
 \*Whiteside Nellie, h 22 Buttrick  
 \*Whiteside Nelson, lab, h 130 Pine  
 Whiteside Nevin V, carp, h Wanoca av, Linwood pk, Bilt  
 Whiteside Printing Co (E W Whiteside), 495 Broadway  
 \*Whiteside Saml, lab, h 118 Short Pine  
 Whitesides Gladys I Miss, h 12 Laurel av, Woolsey  
 Whitesides Vera B Miss, student, h 12 Laurel av, Woolsey  
 \*Whitesides Myra, h 82 Millbrook rd, W Ashew  
 \*Whitesides Wm (Julia), lab, h Brooklyn, S Bilt  
 \*Whitfield Eliza, h 20 Ralph  
 Whitfield Helen Miss, h 7 Aston pl  
 Whitfield Hal M, teller Amer Natl Bk, 7 Aston pl  
 Whitfield Henry M, teller, h 7 Aston pl  
**WHITFIELD JOS B** (May), asst cashr Amer Natl Bk and notary  
 same, h 20 Arizona Apts  
 \*Whitfield Martha, cook, h 16 Rear Black, 3d flr  
 Whitfield Overtus M (Henrietta), welder Hendersonville Auto Co, h 7  
 Aston pl  
 Whitfield Virginia Miss, clk Amer Natl Bk, h 7 Aston pl  
 Whitfield Sadie L Miss, stengr Parker, Bourne & Jones, h 3 Aston pl  
 Whitfield Wm A (Clifford M), office engrn N C State Highway Coms,  
 v-pres Biltmore Concrete Co, h 200 Flint  
 Whiting G A, slsmn Kennard Notion Co, h 27 Claxton  
 Whiting Manufacturing Co, timber lands, 312 Drhumor Bldg, D B Burns  
 mngr  
 Whitley Alice B Miss, stengr, bds 243 e Chesnut  
 Whitley Jas E (Nora), salesmngr Wales Adding Meh Co, h 85 Hous-  
 ton Circle

S. STERNBERG & CO.

STRUCTURAL STEEL AND PIPE

Always in Stock

PHONE 333

DEPOT ST.



## SALES, RENTALS, LOANS AND INSURANCE

22 Government St.

Phones: Office 1066; Res. 2056-J

## ASHEVILLE, N. C. (1925) CITY DIRECTORY

613

- \*Whitlock Chas (Ada), lab, h 229 Flint  
 Whitlow Lacey R (Maude), asst supt Life & Casualty Co of Tenn, h  
 146 Courtland av  
 Whitlow Margaret R Miss, h 146 Courtland av  
 Whitman-Douglas Co, whol plumbing supplies 26 s Spruce, C B Douglas  
 mngr  
 Whitman Frank L (Mattie) (Biltmore Press), h 88 Unidella av  
**WHITMAN RUTH A MISS**, sec-mngr employment service McCarty  
 Service, h 4 Commodore Apts  
 Whitman Thelma Mrs, nurse 57 Cherry, h same  
 Whitmire Carr (Pearl), condr Sou Ry, h 23 Victoria av  
 \*Whitmire Deaker, laund, h 98 Hill  
 \*Whitmire Louis, porter Grants Pharmacy, h 25 Dickinson  
 Whitmire Motor Sales Co (T W Whitmore), 99-103 Patton av  
 \*Whitmire Nathaniel (Lizzie), emp Bakers Cold Storage pl, h 334 Brook-  
 lyn al  
 Whitmire Roland J (Louise), slsmn Whitmire Motor Sales Co, h 34  
 Lawrence pl (G P)  
 \*Whitmire Sarah, laund, h 98 Hill  
 Whitmire Thos W (Mattie) (Whitmire Motor Sales Co), h 34 Law-  
 rence pl (G P)  
 \*Whitmire Wm (Julia), h (r) 34 Herman av  
 \*Whitmore Mary, h 30 Fagg  
 \*Whitner Ben (Lula), emp Green's Wet Wash Laundry, h 187 s Grove  
 \*Whitney Benj (Lella), emp, h 1875 Grove  
 Whitney Dorothy E Miss, asst Dr A T Pritchard, h 175 W Chestnut  
 \*Whitney Raymond (Mattie), h 472 s French Broad av  
 \*Whitney Wash (Icic), lab, h (r) 36 Clingman  
 \*Whitsett Robt, rms 173 c College  
 \*Whitson Addie, laund, h 70 Gudger  
 Whitson Bess Miss, tchr Murray Schl, h res Swannanoa N C  
 \*Whitson Champ (Hester), lab, h Shiloh, S Bilt  
 \*Whitson Emma, propr White Swan Laundry, h 228 s Beaumont  
 Whitson Geo W (Elsie), emp Sou Bell T & T Co, res Swannanoa N C  
 \*Whitson Jno H (Emma), chauf, h 228 s Beaumont  
 \*Whitson Jno H Jr, student, h 228 Beaumont  
 \*Whitson Jno W, lab, h 192 s Beaumont  
 \*Whitson Kate, h 118 Church  
 Whitson Maude Miss, 1st asst Pack Mem Pub Library, h 176 Chestnut  
 Whitson Maxwell, cartoonist, h 176 e Chestnut  
 Whitson Wm K (Elliotte), dentist 3-4-5 Commerce Bldg, h 19 Wash-  
 ington rd  
 Whitson Wm R (Ida), atty 2-3 Commerce Bldg, h 176 Chestnut  
 \*Whitson Wm, emp Hill's (Inc), h 144 Smith  
 Whitt Elizabeth, wid Merritt F, h 23 n Ann  
 Whitt Clara Mrs, h 181 Swannanoa av, W Ashev  
 Whitt Merritt M, student, h 23 n Ann  
 Whittaker Benj, painter R E Bowles, res Flat Rock N C  
**WHITTAKER GEO B**, treas Wach B & T Co, res Winston-Salem  
 N C  
**WHITTED J OLIE** (Gertrude), (Acme Furniture Co), h Weaverville  
 rd  
 Whitted Palmer L (Cora), gro w Chestnut cor Madison, h country  
 Whitted Ruston A (Lizzie), gro 56 Beaumont, res Weaverville N C  
 Whittmore Eliza Mrs, h 40 e Woodfin

STREET RAILWAY

ELECTRIC LIGHT AND POWER

GAS

Phone: Sales Dept. 3429; Contract and Service 879; General Office 69; Supt.'s Office 1400

**Asheville Power & Light Company**
**FINLEY'S DRUG STORE**

ALWAYS BUSY BUT AT YOUR SERVICE

 Nunnally's Candies. Nyal Remedies. Eastman Kodaks and Supplies  
 Phones 3200 and 3201 402 Depot St.

# ASHEVILLE CONSTRUCTION CO.

GENERAL CONTRACTORS

Merchants' Freight Hauling, Heavy Hauling, Dirt and Furniture Moving

Cement, Sand and Stone

Phones: Office 223; Depot 645; Quarry 1087-J

Office 20 E. College Cor. Market

## B. FRANK GUDGER & CO. REAL ESTATE AND INSURANCE

Phone 228

32-33 Electrical Bldg.

(Opposite Patton Avenue Entrance to Postoffice)

614

ASHEVILLE, N. C. (1925) CITY DIRECTORY

Whittemore Geo W (Ettie), carp, h 71 Vandalia, W Asheville  
Whittemore G Willis, farmer, h 48 e Woodfin  
Whittemore Harry M, emp Sou Ry, h 114 Blanton  
Whittemore Harrison, plmbr, h 48 e Woodfin  
Whittemore J Floyd (Bessie), dairyman Hazel rd, W Asheville, h same  
Whittemore Lee, h 71 Vandalia, W Asheville  
Whittemore Leroy (Sue), lab, h Chestnut Ridge pk  
Whittemore Martin A (Margaret), Ry M S, h 114 Blanton  
Whittemore Nathaniel (Jessie), meter reader, h 12 Short Woodfin  
Whittemore N Canada (Viola), emp Caro W P Co, h Chestnut Ridge pk  
\*Whitten Frank (Rebecca), carp, h 143 Pine  
\*Whittenburg Thos (Cora L), bell boy, h 47 Clemmons  
\*Whittenberg Aaron (Tessie), brkmm Sou Ry, h 9 Louie  
Whistnant Chas (Maude), truck dr, rms 17 Merrimon av  
Whittington Mary Miss, h 25 Vance  
Whittington Maria, wid Alex, h 17 Brevard rd, W Asheville  
Whittington Robt B (Rose) (Deppe & Whittington), h 106 Broad  
Whittington Willard P, phys 421-429 Legal Bldg, h 23 Vance  
Whittle Prevost (Mildred), lineman Sou Bell T & T Co, h 15 Olive  
Whitworth Lewis W (Helen), mech Tate-Morrow Motor Co, h 90 Broad  
Wihle Garland Co, manuel training tchr City Schols, rms 10 Law Bldg  
Wicker Maude Miss, stengr J S Styles, h 16 Charlotte  
\*Widow Thos (Carrie), cook, h 26 Gudger  
\*Widman Docie (Effie), lab, h (r) 34 Mountain

**WIDMAN JOHN LAWRENCE** (Emily), propr Southern Paper Products Co, h 159 s French Broad av—phone 447-J

Wiesenfeld Esther, wid Mark, h Fenner av, Fenner Hghts

Wiesenfeld Saml, h Fenner av, Fenner Hghts

Wigg Minnie, wid W M, rms 139 Haywood

Wiggins Cora, cook, rms 16 Rear Black, 3rd fl

Wightman Delbert, clk C C Mullinax, h 10 Madison av

Wilke C Lambert, mech Brown Motor Co, h Central av

Wilbank Ethel Mrs, clk Superior Clothing Co, h 81 Patton av

Wilbar Dove Miss, h 644 Biltmore av

Wilbar Jas C (Ashev French Dry Cng Co), h 644 Biltmore av

\*Wilbert Carrie, h 19 Hazzard

Wilborn Annie Miss, dressmkr 380 Southside, h same

Wilborn E Josephine Mrs, gro 389-382 Southside av, h same

Wilborn Thos M (E Josephine), h 380 Southside av

Wilbourne Rita Mrs, h 207 Charlotte

Wilbourne Willette Miss, h 207 Charlotte

\*Wilburn Saml L (Fannie), porter Pullman Co, h 25 Louie

\*Wilcox Leonard (Emma), rms 44 Clingman av

Wilde Carl H, baker Quality Bakery, rms 186 Haywood

\*Wilde Ervin J (Laura), lab, h 34 Hill

Wilde Fannie P, wid W B, h 34 Majestic av, W Asheville

Wilde Jesse A, clk C W Jenkins, h 145 Park av

Wilde Louis, ins agt, 2 Maxwellton Bldg

Wilde Lucille Miss, opr Langren Hotel, h 145 Park av

Wilde N Ransel (Margaret V), paymaster Champion Fibre Co, h 26

Carolina Apts

Wilde Paul K (Nellie) (Quality Bakery), h Forest rd, Kenilworth

Wilder Avis G (Myrtle A), city slsmn Ashev Gro Co, h 33½ Broadway

Wilder Eugene (Josie) (Sanitary Ldry), h 107 Brevard rd, W Asheville

## Asheville Plumbing & Heating Co.

A. J. HUVARD, Erecting Engineer

CONTRACTORS AND ENGINEERS

29 Carolina Lane Asheville, N. C. Phone 2637

# MOUNTAIN CITY LAUNDRY

DRY CLEANING PHONES 426 and 427

# THE NATIONAL BANK OF COMMERCE

With Modern methods and complete facilities. Invites your business and offers every Banking service consistent with sound Banking

CAPITAL \$150,000.00  
ELEVEN CHURCH STREET

SURPLUS \$45,000.00  
PHONES 3400-3401

ASHEVILLE, N. C. (1925) CITY DIRECTORY

615

- Wilder Eugene D, student, h 107 Brevard rd, W Ashev  
 Wilder G C, rms Y M C A  
 Wilder Mary, pantry Battery Park Hotel, rms 72 Haywood  
 Wildern Flora Mrs, clk The Leader, h 107 Broad  
 Wildern Harper (Flora), landscape florist, rms 107 Broad  
 Wildey Mary F, wid Harry R, clk, h 291 Haywood  
 Wildey Mary L Mrs, clk J J Yates, h 291 Haywood  
 Wiley Arthur L (Emma), trav slsmn, h 239 Montford av  
 Wiley Marguerite Miss, tchr Park Av Schl, h 239 Montford av  
 Wiley Mason B, emp Sou Bell T & S Co, h 239 Montford av  
 \*Wilfonz Ida, tchr, h 19 Hazzard  
 \*Wilfonz Katie, cook, h 19 Hazzard  
 Wilhelm Chas (Julia), h 5½ Oak Park rd  
 Wilkerson Fredk G (Jennie) clk Gulf Refining Co, h 1 Oak, Bilt  
 Wilkerson Wm (Mamie), vulcanizer, h Stanley Woolsey  
 Wilkie Fredk O (Lou Errol) (St Louis Shoe Shop), Ashev Floor Fin-  
 ishing Co, h 87 Louisiana  
 Wilkie Harriet C Miss, h 38 Balm Grove, W Ashev  
 Wilkie Jessie, wid G W, h 32 Balm Grove, W Ashev  
 Wilkie Margaret, wid Matthew, h Riverside Hghts (R D 4)  
 Wilkie Margaret D Miss, tchr High Schl, h R D 4  
 Wilkie Ralph J, mchst Sou Ry, h Riverside Hghts, R D 4  
 Wilkie Zeta G Miss, helper Peter Pan Candy Shop, h 32 Balm Grove,  
 W Ashev  
 \*Wilkins Annie, laund, h 164 Livingston  
 \*Wilkins Ben, emp Sou Ry, h (r) 70 Louie  
 \*Wilkins Cornelius F Rev (Ruth), h 20 McDowell  
 \*Wilkins Dock, porter S E Exp Co, h 226 Asheland  
 \*Wilkins Edwd (Bertha), chauf, h 27 Hildebrand  
 \*Wilkins Frank (Nettie), lab, h Fair opp R R yd  
 \*Wilkins Jno (Lula), lab, h 109 Poplar  
 \*Wilkins Jno P (Hannah), porter C E Henderson, h Fairview  
 \*Wilkins Johnson (Louise), tr driver, h 390 Southside av  
 \*Wilkins Jos, h 1½ Wallack  
 \*Wilkins Loretta, h 108 Louie  
 \*Wilkins Meridenha I, porter, h 164 Livingston  
 \*Wilkins Nancy, h (r) 70 Louie  
 \*Wilkins Prince, helper Ashev Ice Co  
 \*Wilkins Rayford, waiter, h 164 Livingston  
 Wilkinson A Shuford (Annie L), harness mkr Ashev Harness Co, h 80  
 Flint  
 Wilkinson David J, student, h 80 Flint  
 Wilkinson Everett S (Thelma), bkkpr Sawyer Automotive Equipment  
 Co, h 24 Vance  
 \*Wilkinson McKinley, lab, h 34 Hill  
 Wilkinson Mary I, wid M B, h 135 Cumberland av  
 Wilkinson Thos H (Florence E), carp, h 11 Pearl  
**WILLARD JAMES S**, real estate, 3 Paragon Bldg—phone 400, h 147  
 Haywood—phone 1035-AV  
 Willett Elizabeth Mrs, h 372½ Southside av  
 Willett M Beaman Miss, h 46 Spears av  
 Willett Roy (Hattie), lab, h Elkmont Hghts (R D 1)  
 Willett S Catherine Miss, tchr, h 46 Spears av  
 Willett Thos F (Teresa), carp, h 46 Spears av  
 Williams A R (Alva), mail spl dlrvy, rms 45 Elizabeth



We Can  
Sell Your  
**REAL**  
Estate  
at  
Auction

Guaranty  
Realty  
Co.

Jackson  
Bldg.  
Phone 3697

L. F. GOOLEY, Proprietor  
**CHAMPION SHOE HOSPITAL**  
REPAIRERS OF SHOES OF ALL KINDS  
80 Patton Ave.  
Asheville, N. C.  
Phone 600

## Carolina Machinery Co.

Founders, Machinists and Jobbers of Mill  
and Tannery Supplies. We Make All Kinds  
of Castings in Iron, Brass or Aluminum.

We Also Furnish Skilled Mechanics for Boiler Repairs. Phones: Office 590, Shops 2517

# CAROLINA MOTOR TRUCK COMPANY

Incorporated  
 DISTRIBUTORS RUGGLES QUALITY MOTOR TRUCKS  
 27 W. COLLEGE ST. PHONE 3067  
 Display Rooms and Repair Dept. 47-49 S. Lexington Avenue

**H. W. KINDLER**  
 Plumbing, Heating and Sheet Metal Con-  
 tractor, Plumbing and Heating Supplies  
 172 Broadway Phone 1612

**HARRILL WOOD**  
 High Grade Steam and Domestic Coal  
 "Wood Sells Coal"  
 Office 14 Government St. Phone 3297

## 616 ASHEVILLE, N. C. (1925) CITY DIRECTORY

- Williams A B, rms Y M C A  
 Williams A Conrad (Mary), plmbr Sugg & Britt, h Henderson rd  
 Williams Ada Mrs, furn rms, 260½ Patton av, h same  
 Williams Addie D Mrs, h Riverside Hgts (R D 5)  
 Williams Albert, baker, h 630 Haywood rd, W Asheville  
 \*Williams Albert (Lizzie), lab, h 74 Beaumont  
 Williams Albert M (Nettie L), stone mason, h 66 Conestee  
 Williams Alfred, emp Asheville Mica Co, rms Y M C A  
 \*Williams Anna, dom, h 34 Ocala  
 \*Williams Annie, dom, h 34 Ocala  
 \*Williams Annie, dom, rms 48 Mountain  
 Williams Annie T Miss, asst personnel mngr Bon Marche, h 139 Rankin av  
 \*Williams Arthur W (Lillian), eating hse, 386 Depot, h 440 s French Broad av  
 \*Williams Augustus (Savannah), cook S & W Cafeteria, h 25 Ridge  
 \*Williams Augustus Jr, cook, h 25 Ridge  
 Williams B Lyda (Myrtle), tr driver, h 14 Elkins, W Asheville  
 Williams Barnett L (R M Williams & Son), h Woodfin N C  
 Williams Belle, wid C T, h 11 Maxwell  
 Williams Belle Mrs, boarding 39 Central av, h same  
 \*Williams Benj (Allene), lab, rms 24 Fagg  
 \*Williams Bernice, cook, h 217 Biltmore av  
 \*Williams Bertie, cook, h Shiloh, S Bilt  
 Williams Bertha B Miss, nurse the Meriwether Hosp (M C), h same  
 Williams Bertie H, wid J C, h 119 Flint  
 \*Williams Bessie, cook, h 53 Poplar  
 \*Williams Bismark (Louise), driver Caro Mkts Co No. 1, h 51 Gudger  
 Williams Branch L, carp, rms 44 Oak  
**WILLIAMS-BROWNELL PLANING MILL CO (Inc)**, lumber, planing mill, building material, kindling, etc, Sou Ry, E Bilt—phone 729, J P Hansen pres-genl mngr, E L Gaston sec-treas (see p 12)  
 \*Williams Burrett (Vandora), shoe shine parlor 4½ Eagle, h 29 Argyle Lane, W Asheville  
 Williams C Burgan, custodian Court House, h 23 Clayton  
 Williams C Eugene (Mary), auto mech Bell Bros Motor Co, h Park av, Woolsey  
 Williams C Frank (Georgia), steam fitter, h 22 Asheland av  
 \*Williams Chin A (Maggie), lab Sou Ry, h 126 s Grove  
 Williams Chas, clk, bds 202 e Chestnut  
 \*Williams Chas (Emma), h (r) 469 s French Broad av  
 \*Williams Chas (Laura), emp Grove Park Hotel, h 74 s Spruce  
 \*Williams Chas (Tiny), lab, h 11 Grey  
 Williams Chas A (Pansy L), mngr Crane Co, h 21½ Woodfin pl  
 Williams Chas B (Maud), emp, h 13 Indiana av, W Asheville  
 Williams Chas C (Essie), foreman Caro W P Co, h Burnsville Hill  
 Williams Chs M (Helen) (Antiseptic Barber Shop) and public cleaner, h Fairfax av, W Asheville  
 Williams Chas M (Lillie), turnkey, h 29 Central av  
 Williams Chas M Jr, bkkpr Citizens Elec Co, h 29 Central av  
 Williams Clara S Mrs, Co Court reporter, h 43 Wautauga  
 Williams Clara, laund, h Edgewood pk  
 \*Williams Clarence J (Daisy), chf locker room boy Asheville Country Club, h 73 Madison av  
 Williams Cleopatra P, h 45 Clayton

## J. C. PATTERSON & CO.

Successor to A. L. McLean & Co.

WARM AIR HEATING, AND SHEET METAL AND COPPER WORK  
 95 Patton Ave. Phone 705

# FISHER, COXE & PATTERSON

(Successors to J. R. Patterson & Son)

GENERAL INSURANCE AND BONDS

1½ Biltmore Ave.

Phone 570

ASHEVILLE, N. C. (1925) CITY DIRECTORY

617

- \*Williams Clyde (Brazil), plastr, h 44 Ridge
- \*Williams Coleman (Viola), lab, h 1½ Wallack
- Williams Coran L (Belle), detective, h 39 Central av
- \*Williams Cordelia S, hair dresser 15-17 Wilson Bldg, h 27 Eloise
- \*Williams Cornelia, student, h 40 Magnolia av
- Williams D, hlpr Commercial Elec Co, h 40 n French Broad av
- Williams D A Mrs, h 915 Haywood rd, W Ashev
- Williams Daisy Mrs, bds 94 College, h same
- Williams Darcy S (Helen M), real est, h 1 Edgewood rd, Woolsey
- \*Williams Dell, cook 371 s French Broad av, h 24 Ralph
- Williams Dennis, emp Caro W P Co, h Burnsville Hill
- Williams Deveaux B (Hester), emp Caro W P Co, h Riverside Hghts (R D 5)
- Williams Dewey, blksmith, h 272 Southside av
- Williams Dewey (Gussie), pressing club, h 64 Phifer
- \*Williams Dora, emp Ashev Ldy, h 10 Cole
- \*Williams Dovie, dom, h Shiloh, S Bilt
- \*Williams Duncan, lab, h 196 Southside av
- Williams E D, clk Charlotte St Grocery, h Biltmore
- \*Williams Earle (Rosa), lab, h 14c Eagle
- Williams Edith Miss, student, h 2 Blanton
- \*Williams Edwd (Henrietta), lab, h 4 Gaither
- \*Williams Edwd (Maggie), cook, h 114 Louie
- Williams Edwd (Maggie), chauf, h 58 Clinton av, W Ashev
- Williams Edwd M (May), firemn A F D No. 1, h 76 e College
- Williams Edwd S (Martha), (Drs Sinclair, Evans, Barker & Williams), h 128 Anandale av
- Williams Effie Miss, tchr, h Woodfin N C
- Williams Efrey (Fena), barber, h 26 Harrison
- \*Williams Ella, cook, h 39 Short
- Williams Ellis (Julie), lab, h Crescent, Grace
- Williams Elphra P (Phena B), barber Antiseptic Barber Shop, h 26 Starnes pl
- Williams Emmett G, clk E C Jarrett, h Fairview rd, Bilt
- Williams Ethel Miss, h 76 e College
- \*Williams Eugene, student, h 21 Gudger
- Williams Eulan (Claudie), flagmn Sou Ry, h 10 Vernell
- Williams Eva Miss, clk Dunham's Music House, h 93 Victoria av
- Williams Fate L (Vera), real est, h 119 Flint
- \*Williams Fayette (Leola), cook, h Shiloh, S Bilt
- Williams Flawn, plbr helper, h 18 Central av
- \*Williams Fletcher, lab, h 23 McDowell
- \*Williams Floyd, lab, h 119 Wallack
- \*Williams Francis, laund, h 9 Velvet
- Williams Frank, woodwrkr McRary & Sons, h Fairview rd
- Williams Frank E, asst bkkpr Ashev Lec Co, h 94 e College
- \*Williams Fred (Lucy), teamster, h 119 Wallack
- Williams Fredk C (Jessie), carp, h 49 Dale, W Ashev
- \*Williams G Theo, barber K R Martin, h 278 e College
- Williams Gay H, clk R W Williams & Son, h Woodfin N C
- Williams Geo, chauf, h 630 Haywood rd, W Ashev
- \*Williams Geo, lab, h 217 Biltmore av
- \*Williams Geo, porter, rms 226 Asheland av
- \*Williams Geo, janitor Technical Bldg, h 20 Jordan
- \*Williams Geo (Lillie), brklyr, h 105 Gudger

**I**NSURE

Your  
Salary  
With Us.

**N**EVER

Carry  
Your Own  
Risk

**S**AFETY

Is the  
Best  
Policy

**U**NLESS

You Are  
a Capi-  
talist.

**R**EST Easy

If You  
Have

**A**

Accident

We Will

**N**

OT Keep

You  
Waiting to

**C**

OLLECT

Your  
Claim

**E**

VERY

Claim

Promptly

Paid.

**Imperial  
Life  
Insurance  
Company**

Home Office

Asheville,

N. C.

Phone 495

**MOALE & MERIWETHER** Real Estate and Insurance

Phone 661

**CITY AND SUBURBAN PROPERTY** Farms and Timber Lands

# ROBT. J. LEWIS FUNERAL HOME

FUNERAL DIRECTORS  
AND EMBALMERS

Lady Assistant--Auto Ambulance Service

97 E. College Street

Phones 62-683

## FITZGERALD REALTY CO.

Real Estate in All Its Branches  
Loans, Automobile and Fire Insurance

60½ Patton Ave. (Opp. P. O.) Phone 4027-J

## McBEE STOVE CO.

A. C. McBee, Propr.

We buy, sell, exchange and repair Stoves and Ranges

55 Broadway Phone 3187

618

ASHEVILLE, N. C. (1925) CITY DIRECTORY

- \*Williams Geo (Maggie), lab, h 55 Catholic av
- Williams Geo D, bds 17½ Broadway
- \*Williams Geo T, barber, h 278 e College
- \*Williams Georgia A, cook, h 102 n Lexington av
- Williams Green, h 10 Clayton
- Williams Gussie Mrs, Cash Sanitary Cafe, h 64 Phifer
- \*Williams Hager (Stella), lab, h 37 Argyle Lane, W Ashev
- Williams Hannah Miss, tchr Murray Schl, h 94 College
- \*Williams Harold (Fichel), tailor, h 105 Gudger
- Williams Harry W, trav slsmn Rogers Gro Co, h Fairview rd
- Williams Harry L (Lena), fireman A F D, h 341 Haywood rd, W Ashev
- \*Williams Hattie B, maid, rms 237 Asheland av
- Williams Helen G Miss, stengr Dunham's Music House, h 29 Central av
- Williams Helen V Miss, h 49 n French Broad av
- Williams Henry (Alice), driver, h 76 e College
- \*Williams Henry (Amanda), roll leather, h Shiloh, S Bilt
- \*Williams Henry (Jennie), painter, h 61 Hill
- \*Williams Henry (Lizzie), lab, h 135 Pine
- \*Williams Hettie, laund, h 33 Jason
- Williams Hexine Miss, tr nurse 127 Montford av, h same
- \*Williams Hortense, cook J G Deshler, h (r) 65 Edgemont rd (G P)
- Williams Hortus O (Dimple B) (Patey & Williams), h 14 Bennett
- Williams Hughet R (Julia M), clk E C Jarrett, h Lynwood pk, Bilt
- Williams Isaac, clk, h 19 Victoria rd
- Williams Isaac W, clk Young's Mkt & Gro, h 19 Victoria rd
- \*Williams Israel E (Bernice), chauff Northrup McDuffie Hdw Co, h 21 Gudger
- Williams J Alfred, student, h Hendersonville rd, Blt
- Williams J Blane (Maude), real est slsmn, h 329½ Maywood rd, W Ashev
- Williams J C, lin opr Ashev Citizen, h Y M C A
- Williams J Flown, helper Sluder Bros, h 13 Central av
- Williams J McFarland, sec-pres-genl mngr Farmers Federation, h 48 n French Broad av
- Williams J Walter, shoe repr, h 145 s Grove
- \*Williams Jack (Hattie), lab R C Stevens, h 126½ Cherry
- \*Williams Jas, cook, h 170 s Beaumont
- \*Williams Jas (Daisy), waiter, h 36 Hill
- \*Williams Jas (May), emp Hans-Rees Tannery, h Shiloh, S Bilt
- Williams Jas B (Lucy), opr, h 89 s Grove
- Williams Jas E (Flonnie), real est slsmn, h 112 Merrimon av
- \*Williams Jas H (Carrie), yard man Herman Gudger, h 6 Choctaw
- Williams Jas M, treas Buncombe Co S S Assn
- Williams James M (Lillie), pres Williams & Fulgham Lumber Co (Inc), h 50 Albemarle rd
- WILLIAMS JAMES S REV** (Anna M), chaplain Good Samaritan Mission, h 390 Merrimon av
- Williams Jas W (Minnie) (National Cleaners), h 64 Phifer
- Williams Janie Miss, clk Palace Royal, bds 107 Haywood
- \*Williams Jennie, emp Ashev Ldry, h 15 Haid
- Williams Jerome, clk, h 19 Victoria rd
- \*Williams Jesse (Carrie), waiter Geo Vanderbilt Hotel, h 28 Davidson
- Williams Jesse W, clk Matt Burlison & Son, h 19 Victoria rd
- Williams Jessie M Miss, h Burnsville Hill
- \*Williams Jno, waiter Langren Hotel, h 9 Velvet

**R. Emmett Smith & Co.**  
PUBLIC ACCOUNTANTS AND AUDITORS  
AUDITS—TAX SERVICE—SYSTEMS

DRHUMOR BLDG.

PHONE 4287-W

**CAROLINA**

**Coal & ICE CO.**

Phone **130**

"M & W" INDIAN

66 PATTON AVE.  
Prompt Delivery      Weights Accurate

ASHEVILLE, N. C. (1925) CITY DIRECTORY

619

- \*Williams Jno, lab, h 33 Miller
- Williams Jno, waiter Cole's Cafe
- Williams Jno (Bertie), auto for hire, h 28 Moody, W Asheville
- \*Williams Jno (Dora), lab, h 10 Cole
- \*Williams Jno (Fannie), h (r) 412 Depot
- \*Williams Jno (Lucinda), cook, h 251 Flint
- \*Williams Jno (Mary), lab, h 543 Baker av, W Asheville
- Williams Jno B (Florence), asst supt Riverside Cemetery, h 41 Phifer
- Williams Jno C (Ruth), painter, h 18 Central av
- Williams Jno F (Belle), blksmith Weaverville rd, Newbridge, h 272 Southside av
- \*Williams Jno G Rev (Lizzie), pastor Shiloh A M E Zion Ch, h Shiloh, S Bilt
- Williams Jno H, demurage Sou Ry, h 180 Merrimon av
- \*Williams Jno H (Inez), cook Sou Ry, h 441 s French Broad av
- Williams Jno L, lmbr inspr Williams & Fulgham Lmbr Co (Inc), h 50 Albemarle rd
- WILLIAMS JOHN R** (Dovic), (Williams Radiator Co), h Bear Creek rd, W Asheville
- \*Williams Jno W (Bessie), shoemaker 4 McDowell, h 113 Curve
- \*Williams Jno W (Mattie), barber Bowman's Barb Shop, h 168 Grove
- \*Williams Jos, emp Pullman Co, rms 226 Asheland av
- \*Williams Jos, lab, h 170 s Beaumont
- \*Williams Jos (Mary), lab, h 217 Biltmore av
- Williams Jos F, student, h 49 n French Broad av
- Williams Julia, wid R W, h Chiles av Kenilworth
- Williams L L (& wife), phys, h 46 Panola
- Williams Larimer (Beulah), tinner, h 241 Haywood
- \*Williams Laura, hairdresser 88 Eagle, h same
- \*Williams Lawrence (Connie M), lab, h 182 Pine
- \*Williams Lela, rms 139 Clingman av
- Williams Lexine Miss, tr nurse 127 Montford av
- Williams Lillie Mrs, boarding 29 Central av, h same
- \*Williams Lillie, emp Sou Bell T & T Co, h 79½ n Lexington av
- \*Williams Lillie M, cook, h 39 Short
- \*Williams Lillie, dom, h 33 Max
- Williams Lloyd, plmbr Sluder Bros, h 18 Central av
- Williams Lockwood (Gamalia), switchmn Sou Ry, h Riverside Hghts (R D 5)
- Williams Lois Miss, student, h 63 Blanton
- \*Williams Lola, laund, h 8 Cole
- \*Williams Lora, laund, h Campbell st
- Williams Lottie E Miss, surgical nurse Dr H H Briggs, h 32 College Park pl
- \*Williams Louis (Eliza), contr & hldr Shiloh, S Bilt, h same
- \*Williams Louis (Mamie), waiter, h 64 Eagle
- Williams Louis (Minnie), men's furnishings 11½ Biltmore av, h 111 Flint
- Williams Louis B (Ina), slsmn, h 10 Chatham rd, Woolsey
- Williams Louise Miss, h 65 Pine Grove av
- \*Williams Lovie, laund, h Shiloh, S Bilt
- Williams Lloyd, plmbr, h 18 Central av
- \*Williams Lucius W (Eliza), bldg contr Shiloh, S Bilt, h same
- Williams Lucy M Miss, h 19 Victoria rd
- \*Williams Lula, cook, h 217 Biltmore av
- Williams Lula Miss, tchr, h Woodfin N C

**J. R. DURRETT**  
**DURRETT & SON GARAGE**  
**F. E. DURRETT**

GENERAL AUTO REPAIRING

Dealers in Auto Parts, Tires and Tubes. Agents for  
Dunn Bros. Cord Tires and Tubes and Dunn Bros.  
Batteries.  
286 Patton Ave.

**HILL'S**

The  
White  
Market

Phones:  
3561-3562

City  
Market

—  
Paramount  
Sausage

**BLUE RIDGE BUILDING & LOAN ASSOCIATION**

No. 1 HAYWOOD ST.

Best SAVINGS, INVESTMENT AND BUILDING PLAN KNOWN

We Sell 5% Non-Taxable Investment Stock Cashable on 90 Days Notice

J. E. RANKIN, President

EDWIN L. RAY, Sec.-Treas.-Mngr.

# T. P. JOHNSON & COMPANY

SHEET METAL WORKERS

All Kinds of Roofing, Guttering and Conductor Work—Metal Ceiling, Skylights and Galvanized Iron Cornices

Office and Shop, 157 Biltmore Avenue

Phone 325

Southern Steel & Cement Co.

"Building for the Future"

10 North Pack Square  
Phones 974 and 3622

Home of ATLAS PORTLAND CEMENT

ACME  
PAINT  
Shop

Auto  
Painting  
Sign  
Painting

Outdoor  
Advertis-  
ing

PHONE  
4057-W

11  
Southside  
Ave.

620

ASHEVILLE, N. C. (1925) CITY DIRECTORY

- Williams Lula Miss, stengr, h 45 Clayton  
Williams Luther J (Mollie), h 76 e College  
\*Williams Lyria, dom, rms 187 s Grove  
Williams Mabel Mrs, clk Sawyer Grocery Co, h 260½ Patton av  
\*Williams Maggie, student, bds 104 Clingman av  
Williams Marguerite Miss, stengr, h 70 Magnolia av  
\*Williams Mary, cook D S Elias, h (r) 47 Evelyn pl (G P)  
\*Williams Mary, h 27 Ocala  
\*Williams Mary, maid I N Brock, h 15 Latta  
Williams Mary L Miss, h 70 Arlington  
Williams Max, clk J H Leonardi, h 93 Victoria av  
Williams Mayme Miss, tchr Vance Schl, h 699 Haywood rd, W Ashev  
Williams Melvin F (Kezzie), emp Sou Dray Co, h (r) 629 Merrimon av  
\*Williams Mettie, cook, rms 34 Mountain  
\*Williams Mildred, student, h 125 Fine  
\*Williams Millie, cook, h 23 Lincoln  
\*Williams Minnie, tchr Stevens-Lee Schl, h 70 Catholic av  
Williams Minnie E, wid Claud, h 139 Haywood  
Williams Mollie Mrs, boarding 76 e College and matron Buncombe Co Jail, h same  
Williams Mollie A Miss, emp Swannanoa Ldry, h 19 Victoria rd  
\*Williams Nelson (Panola), emp Hans Rees Tannery, h Shiloh, S Bilt  
Williams Norma Miss, student, h 43 Wautauga  
Williams Norwood H (Edna D), mngr stock room Ashev Overland Knight (Inc), h 77 Cherry  
\*Williams Oliver, porter Mutual Oil Co Filling Sta No 6, h 13 Buttrick  
\*Williams Pansy, h 20 Bay  
Williams Pascal U (Sarah), brklyr, h 93 Victoria av  
\*Williams Queen E, student, bds 104 Clingman av  
Williams R Horace, plmbr Union Plmbg Co, h 46 Arlington  
Williams R L Mrs, smstrs Denton & Co, h 201 Hilliard av  
Williams R M & Son (R M & B L), genl mdse Weaverville rd, Woodfin N C  
Williams R Saunders (Thelma), car slsmn Western Caro Auto Co, h 98 n Holland  
**WILLIAMS RADIATOR CO** (Jno R Williams), racer bodies, fenders, mufflers built, any design, radiators rebuilt and repaired, 29 Carolina la—phone 2071 (see p 12)  
Williams Raleigh C (Marie), clk E C Jarrett, h Fairview rd, Bilt  
Williams Ralph M, appr Campbell & Vance, h 93 Victoria  
\*Williams Rebecca, laund, h 217 Biltmore av  
\*Williams Rena, dom, h (r) 200 Montford  
Williams Rena Mrs, clk Bon Marche, h 153 s Liberty  
Williams Robt, student, h 201 Hilliard  
\*Williams Robt, lab Tate-Morrow Motor Co, h Shiloh, S Bilt  
\*Williams Robt, lab, h 23 Lincoln  
\*Williams Robt, porter, h 9 Velvet  
\*Williams Robt (Susie), emp Sou Ry, h (r) 469 s French Broad av  
Williams Robt H (Goldie), plmbr, h 40 Arlington  
Williams Robt J (Mary, carp, h 630 Haywood rd, W Ashev  
Williams Robt L (Sarah), condr Ashev P & L Co, h 201 Hilliard  
Williams Robt M (Marian), (National Cleaners), h 117 Asheland av  
Williams Robt P (Gladys), pressmn Ashev Ptg & Engr Co, h 14 Silver  
**WILLIAMS ROBT R** (Margaret), (Jones, Williams & Jones), h 155 Hillside—phone 668

*Brown Realty Co*  
**REAL ESTATE & FIRE INSURANCE**

PACK  
SQUARE  
PHONE  
19



# WEST ASHEVILLE PHARMACY

THE REXALL STORE

GEO. A. SHIEDER, Propr.

PRESCRIPTIONS CAREFULLY COMPOUNDED

HEADQUARTERS FOR SCHOOL BOOKS AND SUPPLIES

418 Haywood Road (Next Door to P. O.)

—Phone 2316-1071—

West Asheville

## ASHEVILLE, N. C. (1925) CITY DIRECTORY

621

- Williams Robt V (Mamie), farmer, h Beaverdam rd, Grace  
\*Williams Rosa B, dom, h 34 Ocala  
Williams Roy J (Vertie), police, bds 18 Central av  
Williams Rufus M (Sallie) (R M Williams & Son), h Woodfin N C  
Williams Ruth Mrs, boarding 18 Central av, h same  
Williams Salanie, wid B H, h 180 Merrimon av  
\*Williams Sallie, cook, rms 5 Atkins  
Williams Saml, clk Citizens Elec Co, h 18 Central av  
\*Williams Saml, h 1½ Wallack  
Williams Saml A, h Burnsville Hill  
\*Williams Seymour, h 121 Wallack  
\*Williams Shelly (Rena), waiter Pullman Co, h 177 Hill  
\*Williams Shelton, painter, h 185 Pine  
**WILLIAMS SILAS S** (Mamie), asst cashr Wach B & T Co, h 41 Maxwell—phone 2710-J  
Williams Summer W Maj (Elizabeth), h 186 Pearson dr  
\*Williams Susie, maid, h 46 Austin av  
Williams Tate L, slsmn N C Realty Co, h 123 Flint  
\*Williams Theresa, cook, h 263 Asheland av  
\*Williams Thos, lab, h 33 Argyle Lane, W Ashev  
\*Williams Thos (Carrie), wks, h 51 Herman av  
\*Williams Thos (Mary), cabt mkr, h 86 Clemmons  
Williams Thos T (Ethel), emp Sou Ry, h 24 Olive  
Williams Thos H, mngr Eckerdts Cut Rate Drug Store, h 63 Magnolia av  
Williams Thos J (Jessie), emp Tannery, h 2 Blanton  
Williams Vera C Mrs, milliner Mrs E E Robey, h 119 Flint  
Williams Virdie Mrs, h 44 Clayton  
\*Williams Walter, draymn, rms 79 Black  
Williams Wilbur H (Myrtle), firemn A F D No 1, h 18 Central av  
\*Williams Wm, bootblk, h 79½ n Lexington av  
\*Williams Wm, lab, h Brooklyn, S Bilt  
\*Williams Wm (Ellen), lab, h 475 s French Broad av  
\*Williams Wm (Mary), lab, h 15 Latta  
Williams Wm A (Berta), hlpr, h 61 Burton av, W Ashev  
Williams Wm B (Inez, foremn Hans Rees Sons, h 31 Pine Grove av  
Williams Wm H (Lillie), lab, h 19 Victoria rd  
Williams Wm I (Beulah), h 69 Brevard rd, W Ashev  
\*Williams Willis J (Lucy B), bellman Langren Hotel, h 33 Ocala  
Williams Wm O (Connie), electrn, h 44 Clayton  
Williams Wm R (Mollie), rms 102½ Patton av  
Williams Wm T (Kitty), condr Ashev P & L Co, h 17 n Ann  
\*Williams Zeta, dry clnr W W Hayes, h 40 Magnolia  
Williams Zara Miss, opr Sou Bell T & T Co, h 76 e College  
**WILLIAMS & FULGHAM LUMBER CO** (Inc), whol lmb, 14-15 Temple Ct—phone 1767, J M Williams pres, J M English v-pres, J E Fulgham sec-treas  
Williamson Allen D (Mary M), asst mngr J D Earle Feed Co, h 11 Rosewood av  
Williamson David D, condr Pullman Co, h 2 Oak, Bilt  
Williamson Dorothy Miss, tr nurse 26 e Woodfin, h same  
Williamson Elinor M Miss, student, h 301 Pearson dr  
Williamson Ernest W, linemn Sou Bell T & T Co, bds 53 Walnut  
Williamson Florence R Mrs, clk Frocks & Frills, h 570 Merrimon av  
Williamson Gene Miss, clk Dentons, rms 13 Grove

**Ranges**

Phones: Sales Dept 3429; Contract and Service 879; General Office 69; Supt's Office 1400

**Gas  
ASHEVILLE POWER & LIGHT COMPANY**

## J. C. McPHERSON

Plumbing, Steam and Hot Water Heating—Slate and Tin Roofing  
Galvanized Iron Work

33 CAROLINA LANE

PHONE 133

Manufacturers  
Wholesale Dealers  
Contractors

**MORTON JONES & CO., Inc.**  
310-316 Southside Ave.  
PHONE 1276

Roofing  
Sheet Metal  
Warm Air Heating  
Supplies

**PILOT LIFE INSURANCE CO. of Greensboro, N. C.**  
"The largest service to the largest number." Complete protection. Life, Disability, Double Accident Indemnity, Accident and Health Insurance.  
Asheville Office 510 Legal Bldg. Phone 87-J  
W. P. MORRIS O. L. EDWARDS J. H. MORRIS

**WEBB ELECTRIC CO.**  
ELECTRICAL CONTRACTORS

Estimates Cheerfully Furnished  
116 Patton Ave.  
Phone 4456

622 ASHEVILLE, N. C. (1925) CITY DIRECTORY

- Williamson J Wallace, bkkpr Central Bk & T Co, h 27 Henrietta  
Williamson Jas A (Bertha), emp Ashev P & L Co, h 27 Henrietta  
Williamson Jas A (Nettie), barber Ashev Barber Shop, h 33 Jefferson dr  
Williamson Jean Miss, buyer Denton & Co, h 13 Grove  
Williamson Katherine B, wid Geo J, h 4 Evergreen la (G P)  
Williamson M Virginia Miss, stengr Wach B & T Co, h 301 Pearson dr  
Williamson Mary Miss, h 101 Biltmore av  
Williamson Mary Miss, stengr Caro Bonding & Ins Co, res Skyland N C  
Williamson Mildred Miss, tr nurse 2 Oak, Bilt, h same  
Williamson Philip M, bkkpr Mtn City Ldry, bds 107 Haywood  
Williamson S Belle, wid F W, boarding 44 Oak, h same  
Williamson Thos A Mrs, clk Gilmers, h 33 Jefferson dr  
Williamson Thos F, night auditor Grove Park Inn, h Woolsey  
**WILLIAMSON THOS G** (Jane), mngr Caro Bonding & Ins Co, and notary, 49 e College—phone 4071-W, res Skyland N C—phone country 6404  
Williamson Weldon E, civ engr, h 301 Pearson dr  
**WILLIAMSON WM B** (Addie), asst trust officer Wach B & T Co, h 301 Pearson dr—phone 2750  
Williamson Wm L (Cora A), carp, h Robertstown, S Bilt  
Willien Wm F Major (Edna), phys U S V Hosp No, 60, h 109 Woodward av (N P)  
Willingham Obie A (Eva), carp, h Burnsville Hill  
Willingham Sarah, wid G P, h Burnsville Hill  
Willis Annie, wid W A, h 21 Wellington, W Ashev  
Willis Bessie Miss, opr Sou Bell T & T Co, h 96 Rankin av  
\*Willis Chas (Annie), cook Langren Hotel, rms 68 Mountain  
Willis Chas C (Ella C) (Dixie Bonding Co), investment broker and bondsman, Oates Bldg (basement), h 117 Broad  
Willis Geo, clk C W Patterson, h 96 Rankin av  
Willis Irene Miss, cashr The Racket Store, h 74 Hudson, W Ashev  
Willis J Wilburn (Ellen), clk, h 96 Rankin av  
Willis Maggie Miss, h 40½ Central av  
Willis Mary Miss, student, h 117 Broad  
Willis Richd R, supt Bilt Lbr & Mnfg Co, h Albemarle Pk  
Willis Roscoe (Evie), presser Pools Dye Wks, h Beaverdam rd, Grace  
Willis Ruth Miss, tchr Ashev Normal Schl  
Willis Thos W (Bessie), emp Caro W P Co, h Chestnut Ridge Pk  
Willis Weldon, asst lab tech Dr J A Sinclair, h 117 Broad  
Willis Willard S, v-pres Bilt Lbr & Mnfg Co, res Washington Court Hcu.e Ohio  
\*Willis Wm (Ella Mae), lab, h 19 Brooklyn al  
Willien Wm F Dr (& wife), U S Vet Hosp No 60, h 109 Woodward av  
Willis Zebulon (Mary), emp J H Westall Orchard, h Elkmont Hghts (R D 1)  
\*Willis Alice, laund, h 93 Pine  
\*Willis Ernest (Pernetta), lab, h 10 Richie  
\*Willis Jno F (Corinne), lab, h 7 James  
\*Willis Kathleen, nurse Blue Ridge Hosp, h 87 Dorchester av, Washev  
\*Willis Lawrence A (Della), chauff, h Knob Circle, W Ashev  
\*Willis Wm, lab, h 27 Valley  
Wilmer Wm, trav slsmn, bds 68 Church  
Wilmer Wm A, trav slsmn Sou Steel & Cement Co, bds Church st  
Wilmot Angie Mrs, h 37 Ravenscroft rd

## ASHEVILLE ICE COMPANY

Wholesale and Retail Dealers in Pure Mount Mitchell Ice  
24 SOUTH MARKET STREET  
PHONES 72 AND 158

# HARE'S FUNERAL HOME

FUNERAL DIRECTORS AND EMBALMERS  
AUTO AMBULANCE SERVICE

Telephone 279

Corner Michigan Avenue & Haywood Road

West Asheville, N. C.

ASHEVILLE, N. C. (1925) CITY DIRECTORY

623

- \*Wilson Abe (Lula), lab, h 46 Gndger
- Wilson Ada Miss, h Burnsville Hill
- Wilson Addie Miss, student, h 166 w Chestnut
- Wilson Albert, h 166 w Chestnut
- Wilson Alda E Miss, h "Milfoil Cottage," Albemarle Pk
- \*Wilson Alfred, barber, h 269 Beaumont
- \*Wilson Alice, laund, h 22 Bay
- Wilson Alice Miss, tr nurse 223 e Chestnut, h same
- Wilson Allen R (Nola), bicycle repr J M Hearn & Co, h 17 Logan, W Asheville
- Wilson Archer D (Myrtle), slsmn Bryant Motor Sales, h 12 Hillside
- Wilson Arthur E (Lola), engrsr Sou Ry, h 172 s French Broad av
- Wilson Arthur L (Ethel), barber Weaverville rd, Newbridge, h Elkmont Hghts (R D 1)
- Wilson Arthur M (Emma B), mtrmn Asheville P & L Co, h 36 Vivian
- WILSON AUDIT CO** (The), (J E Wilson), certified public accountants, 20½ Government—phone 1376
- Wilson Augustus K (Jessie), slsmn T S Morrison & Co, h 45 Hiwassee
- Wilson Bascom R (Lizzie), emp Asheville Cot Mill, h Burnsville Hill
- \*Wilson Ben E (Katie), cook S & W Cafeteria, h 124 Eagle
- \*Wilson Bessie, laund, h 12 Green's Row
- Wilson Bessie Miss, tr nurse 82 Church, h same
- Wilson Bessie, wid N B, h 40 s French Broad av
- Wilson Bettie Miss, tr nurse Fairview Cottage San, h same
- Wilson Bruce (& wife), trav slsmn, h 369 Montford av
- Wilson Bud, carp, bds 40 n French Broad
- \*Wilson C Curtis (Eyrner), butler, h 87 n Lexington av
- Wilson Candy Co (E H Wilson), whol, 33½ e College
- Wilson Carl R (Elsie), emp Caro W P Co, h Burnsville Hill
- \*Wilson Carrie, cook, h 33 Starnes av
- Wilson Carroll P (Mable), engrnr, h Ledbetter av, W Asheville
- \*Wilson Cecil (Nannie), plstr, h 42 Morrow
- Wilson Chas Mrs, h 25 Lawrence pl (G P)
- \*Wilson Chas (Annie), lab, h Chunn's Cove
- Wilson Chas (Gertrude), dairy Shiloh, S Bilt, h same
- Wilson Chas G (Estelle), chauf S E Exp Co, h 29 Jefferson dr
- Wilson Chas T (Hoke Springs Dairy), h Sweeten Creek rd, S Bilt
- Wilson Charlotte, wid E V, h 69 Galax, W Asheville
- \*Wilson Clarence (Ada), emp Bilt Estate Green House, h Hendersonville rd, Bilt
- Wilson Claude E (Lillie), carp, h 112 Alabama av, W Asheville
- Wilson Colin, student, h 202 Westwood pl, W Asheville
- Wilson Connie H (Georgia), pharm Eckerd's Cut Rate Drug Store, h 138 Cumberland
- \*Wilson Cora, cook, h (r) Charles Hghts, Bilt
- Wilson Daisy Miss, clk Denton & Co, h 233 s Grove
- \*Wilson David, lab, bds 335 Asheland av
- \*Wilson David, embalmer Murrough Undertaking Co, h 103 Valley
- \*Wilson David (Julia), cook, h 31 Madison
- Wilson Dellie, wid W T, h 30 Philip
- Wilson E Raynor (Myrtes), slsmn, h 23 Highland
- \*Wilson Edgar (Annie M), lab, h 70 Hill
- Wilson Edgar F (Eleanor), real estate 7 Classic Bldg, v-pres Southern State Bank, h 109 Pearson dr

C. C.  
**McCarty**  
Realtor  
Real Estate  
Rentals  
and  
General  
Insurance

60½ Patton  
Ave.

Phones:

Office  
3092-W

Res.  
2078-W

**JOHNSON DRUG CO.**  
Your drug store protection is our profession  
"ON THE SQUARE"  
22 N. PACK SQ.  
PHONES 2141 & 4429

**RED TOP CAB COMPANY, Inc.**  
Red Top Cab Service— "U Drive 'Em Service"  
PACKARD AND CADILLAC CARS FOR TOURING  
Phones 900-331-332

# Visitors Welcome!!

Asheville Chero-Cola Bottling Co.



624 ASHEVILLE, N. C. (1925) CITY DIRECTORY

**:-: ROBERT P. JACKSON :-:**  
REAL ESTATE, RENTALS, LOANS, AND FIRE INSURANCE  
PHONES 4471 AND 2769  
309 JACKSON BLDG.

- Wilson Edgar H (Ethel) (Wilson Candy Co), and gro 33½ e College, h 211 s French Broad av  
Wilson Edwin, student, h 202 Westwood pl, W Ashev  
Wilson Eleanor E Miss, asst mngr Peter Pan Candy Shop, h 3 Orchard pl  
\*Wilson Elijah (Rosabelle), chauf, h 10 Bay  
Wilson Elzie, lab, bds 39 Central av  
Wilson Ella Mae Miss, clk The London Shop, h Black Mtn rd  
Wilson Elnia Miss, h 40 s French Broad av  
Wilson Ernest, plmbr Union Plmbg Co, h W Ashev  
Wilson Ernest W (Rebecca S), auditor Blue Ridge B & L Assn and notary 1 Haywood, h 15 Pearson dr  
Wilson Ethel Miss, clk Bon Marche, h 32 Pearl  
\*Wilson Etta, cook, h 31 Madison  
\*Wilson Everett, waiter, 82 Evelyn pl (G P)  
Wilson Edna Miss, h 91 Lyndon av  
Wilson F Eugene (Edna), h 241½ Broadway  
\*Wilson Fannie, h 516 s French Broad av  
\*Wilson Frances, dom, h 105 Mountain  
\*Wilson Francis, student, h 22 Bay  
\*Wilson Frank (Sarah), chauf Denton & Co, h 459 Brevard rd, W Ashev  
Wilson Frank Dr (Sophia), h 407 Charlotte  
Wilson Frank A, genl mdse, h 166 w Chestnut  
Wilson Fredk G (Nancy J), switchmn Sou Ry, h 65 Hubbard, W Ashev  
Wilson Fred H, flagmn Sou Ry, bds 327 Southside av  
Wilson Geo, waiter Atlanta Quick Lnch, h 401 Southside av  
Wilson Geo, brkmn Sou Ry, bds 32 Pearl  
\*Wilson Geo, lab Sou Ry, h Hendersonville rd, Bilt  
Wilson Geo (Chauf, rms 11½ Broadway  
Wilson Geo H (Eva), h 41 Hudson, W Ashev  
\*Wilson Geo H (Luvenia), brk msn, h 111 Blanton  
Wilson Geo H (Zollie), contr 45 Reed, h same  
Wilson Geo M, lab, h Colonial pl, Grace  
Wilson Geo W, eng supplymn Sou Ry  
Wilson Gertrude Miss, asst Drs Whittington & Norburn, res Canton N  
C  
Wilson Gilbert (Estelle), rms 233 s Grove  
Wilson Grace Miss, student, h 112 Alabama, W Ashev  
Wilson Grady (Ella), taxi drvr, rms 114 s French Broad av  
\*Wilson H Leroy, student, h 49 Morrow  
\*Wilson Hall, porter Glen Rock Barber Shop, h 181 Livingston av  
\*Wilson Hampton, lab, h 12 Green's Row  
Wilson Harriet E, wid Wm, h 169 Cumberland av  
\*Wilson Harrison (Mary S), plstr, h 49 Morrow  
Wilson Harry, student, h 244 Westwood pl, W Ashev  
Wilson Harry W (Ada), brklyr, h 165 Montana, W Ashev  
Wilson Hattie B, wid Jno B, h 23 Highland  
\*Wilson Helen, nurse, h 33 Starnes av  
\*Wilson Henry, waiter Langren Hotel, h 20 Hazzard  
\*Wilson Henry (Irene), lab, rms 28 Beech Hill  
Wilson Herman, emp Anthony Ball, h Craven st, W Ashev  
Wilson Hubert (Lucy), lab, h Fairview rd, Bilt  
\*Wilson Isaac N (Edna L), emp Sou Ry, h 241 Beaumont  
Wilson Isaac N (Mary), h 91 Lyndon av  
\*Wilson J A Building 13½ Eagle  
\*Wilson J Alfred (Wilson Undertaking Co), h 269 Beaumont

## EDWARD A. FARLEY

R. L. CHANCE, Manager

Head to Foot Outfitters for Men, Women and Children  
(Charge Accounts Solicited) 76 Patton Avenue Phone 176

# Cecil's Business Colleges

ASHEVILLE, N. C. (1925) CITY DIRECTORY

625

- Wilson J Robt (Burnette), mngr Do Drop Inn, h 6 Central av  
 \*Wilson Jack (Willie), painter, h 18 Clemmons  
 \*Wilson Jas (Ruth), brklyr, h 104 Livingston  
 Wilson Jas B (Ella), emp Creasman, h 83 Starnes av  
 \*Wilson Jas I, embalmer Wilson Und Co, h 127 Valley  
 Wilson Jas J, elk Johnson Drug Co, h 244 Westwood pl, W Ashev  
 Wilson Jas R (Amy), emp Caro W P Co, h Riverside Hghts (R D 5)  
 Wilson Jas R (Ila), lab Bilt Estates, h Jeffries av, S Bilt  
 \*Wilson Jas S (Amanda), gro 45 Mountain, h 41 Lincoln av  
 Wilson Jane, wid Chas, h 372½ Southside av  
 Wilson Jay W (Geneva), electrn, h 44 Clyde  
 \*Wilson Jeremiah (Essie), cook Oteen, h 8 Velvet  
 \*Wilson Jesse, lab, h 12 Green's Row  
 Wilson Jno, mchst Bilt Garage, h Hendersonville rd, Bilt  
 \*Wilson Jno (Anna), porter St Charles Barber Shop, h 77 Hill  
 \*Wilson Jno (Etta), lab, h 189 Valley  
 Wilson Jno C H (Louise), h 18 Larchmont rd, Fenner Hghts  
**WILSON JNO E (Rose D)**, (The Wilson Audit Co), and notary, 20½  
 Government, rms 32 Jefferson Apts—phone 4083  
 Wilson Jno W (Icie), carp, h Burnsville Hill  
 Wilson Jos, clk, h 244 Westwood pl, W Ashev  
 \*Wilson Jos (Laura), lab, h (r) 40 Clingman  
 Wilson Kelly, tanner, h 36 Roberts  
 Wilson Kenneth, emp Geo Vanderbilt Hotel, rms 49 Walnut  
 Wilson Leaketh, wid C W, h 448 Broadway  
 \*Wilson Lela, cook, h 82 Evelyn pl (G P)  
 Wilson Leila Mrs, stnger Northrup-McDuffie Hdw Co, h 75 Church  
 \*Wilson Lillian, cook Dr W P Herbert, h (r) "O'Possum Trot Cottage,"  
 Albemarle Pk  
 Wilson Lillie, wid Thos E, h 166 w Chestnut  
 \*Wilson Lonzo (Rebecca), janitor, h Hendersonville rd, Bilt  
 \*Wilson Lorene, student, h 33 Starnes av  
 Wilson Louise A Miss, tchr High Sehl, h 18 Larchmont rd, Fenner  
 Hghts  
 Wilson Louise C, wid E W, h 43 Austin av  
 Wilson Lucius C (Gertrude), slsmn Tate-Morrow Motor Co, h 4 Brook,  
 Bilt  
 Wilson Lucius M (Dora), pressmn Advocate Pub Co, h 29 Woodrow av  
 \*Wilson Lucy, laund, h 184 Buffalo, W Ashev  
 \*Wilson Lula, emp Mtn City Ldry, h 42 Davidson  
 \*Wilson Luther, hlpr C L Brown, h 433 Depot  
 Wilson M Cornelius (Harriet), carp, h Colonial pl, Grace  
 Wilson M Theron (Lilly), carp, h 30 Ridge, W Ashev  
 Wilson McKoy, h 166 w Chestnut  
 Wilson Mabel E Miss, bkkpr Bradley Bros, h 3 Orchid pl  
 Wilson Mamie Miss, student, h 202 Westwood pl, W Ashev  
 \*Wilson Marcus, lab, h 120 s Beaumont  
 \*Wilson Marshall (Mary), painter, h 33 Starnes av  
 Wilson Mary, pantry Swannanoa Berkley Hotel, h 23 Central av  
 \*Wilson Mary, cook, h 26 Jordan  
 Wilson Mary H, wid J B, h 210 Merrimon av  
 \*Wilson Mattie, student, h 26 Bay  
 \*Wilson Mazie, h (r) 103 (52) Southside  
 Wilson Nelita L Miss, tchr, h 18 Larchmont rd, Fenner Hghts  
 Wilson Nell B Miss, clk Pack Sq Book Co, h Elk Mtn N C

**SONDLEY  
BLDG.**  
Phone 1100  
Competent  
Help  
Furnished



Asheville, N. C. Phone 2211-840

**Hudson & Essex Cars**  
They Serve You for Years  
**Weaver Motor Co.**  
(Inc.)  
29-31 Spruce St.



**G R A C E S U P P L Y C O .**  
"The Big General Store" where Service and Quality  
reign supreme. Be one of our many satisfied customers  
637 to 641 Merrimon Ave., Grace. Phones 1139-2557-W

**MOALE & MERIWETHER** Real Estate and Insurance  
Phone 661  
GENERAL AGENTS UNITED STATES FIDELITY AND GUARANTY CO.

# FORDS, DODGES, BUICKS AND WILLYS-KNIGHTS

## DRIVE 'EM YOURSELF

### ASHEVILLE TAXI COMPANY

160 BROADWAY PHONE 66

626

ASHEVILLE, N. C. (1925) CITY DIRECTORY

### Claverie's Pharmacy

P R E S C R I P T I O N  
P H O N E  
S E R V I C E  
26  
and  
1703

Always at  
Your Service

"Ask Your  
Doctor"

### Carolina Bonding & Insurance Co.

Home State  
Corporation

Contractors,  
Builders,  
Guardian  
Executors,  
Administrator  
and  
All Court  
Bonds.

49 E. College  
Street  
Phone  
4071-W

- Wilson Nellie E Miss, nurse Highland Hosp, h same  
Wilson O'Connor (Fletcher), city ticket agt Sou Ry, h 14 Carolina av (N P)  
Wilson Oscar M (C E Alice), lab Bilt Estate, h West Chapel rd, S Bilt  
\*Wilson Pearce (Odella), porter Ashev Sup & F Co, h 34 Weaver  
Wilson Ralph (Elizabeth), credit man Armour & Co, h 179 Flint  
Wilson Reese A (Legia L), caretkr Chas A Hoit, h Charles Hghts, Bilt  
Wilson Richd B, gatekpr ball park, h 166 w Chestnut  
\*Wilson Robt (Henrietta), lab, h 52 Hill  
Wilson Robt C (Nettie), chauf Hare's Funeral Home, h Pennsylvania av, W Ashev  
Wilson Robt D, mchst hlpr Sou Ry  
Wilson Robt G (Elizabeth), county health officer, ofc 2d fl Court House Annex, h Oak cor Biltmore, Bilt  
Wilson Roebv, student, h 202 Westwood pl, W Ashev  
Wilson Roland A (Martha), cigar box mnfr, h Kenilworth rd, Kenilworth  
Wilson Roland A Jr, student, h Kenilworth rd, Kenilworth  
\*Wilson Rosa, cook, h 52 Davidson  
Wilson Roy F, h 331 Broadway  
\*Wilson Russell (Catherine), porter, h 9 Velvet  
Wilson S A, clk Piedmont Elec Co, h 47 Howard  
\*Wilson Saml, stone mason, h 154 Buffalo, W Ashev  
Wilson Sigourney B Mrs, stengr, h Newbridge (R D 5)  
\*Wilson Tallula, dom, h 102 Hill  
Wilson Thad C, h Burnsville Hill  
Wilson Theo L, barber, rms Nat Green Bldg  
Wilson Thos G, chauf J M Westall & Co, h Weaverville rd  
\*Wilson Undertaking Co (J A Wilson, R H Loder), 18 Eagle  
Wilson Vance B (Luna), h 25 Roberts  
Wilson Virginia Miss, student, h Jeffries av, S Bilt  
\*Wilson Vernon, bellman, h 86 Pine  
\*Wilson Violet, cook Princess Anne Hotel, h 130 Clingman av  
Wilson W Henry (Martha B), boilermk, h 244 Westwood pl, W Ashev  
Wilson W J, electrn Webb Elec Co, h Clyde st  
Wilson W W, h 57 Washington rd  
Wilson Wade, dep sheriff, res Candler R D 4  
Wilson Walker Hicks (Dollie), switchmn, h Craggy av, W Ashev  
\*Wilson Walter (Mabelle), lab, rms (r) 469 s French Broad av  
Wilson Walter C (Kelly), carp, h 183 Westwood pl, W Ashev  
Wilson Watt A (Relia), bldr, h 331 Broadway  
Wilson Weaver V (Lula) (Kelly & Wilson), h 21 Austin av  
Wilson Weaver V Jr, student, h 21 Austin av  
Wilson Welzie M (Lessie), wood mkr, h 27 Mears av, W Ashev  
\*Wilson Wm (Bettie), lab Bryant Motor Sales, h 107 Clingman av  
\*Wilson Wm (Janie), lab, h 9 Madison  
\*Wilson Wm (Mary), lab, rms 49 Madison av  
Wilson Wm A (Hattie), plmbr, h 202 Westwood pl, W Ashev  
Wilson Wm H (Martha B), clk Jenkins Hdw Co, h 244 Westwood pl, W Ashev  
Wilson Wm J (Lonie), blksmith (h (r) 44 Pennsylvania av, W Ashev  
Wilson Wm L (Hattie), emp Caro W P Co, h Burnsville Hill  
Wilson Wm S (Carrie), h (s) 75 Cumberland av  
\*Wilson Willis (Maggie), chauf, h 15 Campbell  
\*Wilson Woodrow, lab, h 31 Madison  
\*Wimberly Bryant (Laura), carp, h 23 Tukegee

## POOLE'S DYE WORKS, Inc.

"THE ORIGINAL CLOTHES DOCTORS"

HIGH CLASS FRENCH CLEANING, PRESSING AND DYEING  
CARPETS, RUGS AND HATS RENOVATED

14 BROADWAY

PHONES: OFFICE 1230; PLANT 4321

**McRARY & SON**  
 GENERAL MECHANICS, BODIES, SPRINGS  
 WHEELS AND GENERAL REPAIRS  
 —Sign Painting—

**FIRESTONE**  
**TIRES**  
 SOLID AND  
 PNEUMATIC

ASHEVILLE, N. C. (1925) CITY DIRECTORY

627

- Winchester F Paul, slsmn H Winchester Elec Co, h 7 Hunt Pk  
**WINCHESTER H ELECTRIC CO** (Inc), electrical fixtures and supplies, S w College—phone 1047, W H Belk pres, J H Winchester Jr v-pres-sec, Henry Winchester treas-mngr (see p 31)  
**WINCHESTER HENRY** (Naney), treas-mgr H Winchester Electric Co (Inc), h 7 Hunt Pk  
**WINCHESTER J R JR**, v-pres-sec H Winchester Electric Co (Inc), res Charlotte N C  
 Wineoff Evelyn Miss, tr nurse 29 King, h same  
 \*Wingate Bettie, laund, h Shiloh, S Bilt  
 \*Wingate Emma, cook, h 139 Pine  
 Wingo Calvin W (Hilda), h 45 Virginia av, W Ashev  
 Wingo Hugh, condr Sou Ry, bds 88 Bartlett  
 Wingo Isham L (Nell), condr Sou Ry, h 88 Bartlett  
 \*Wingo Wm (Emma), emp Chero Cola Botl Co, h 40 Beach Hill  
 Wingren Estella, wid Rehd, h 201 Cumberland av  
 Wingren Norma Miss, h 201 Cumberland av  
 Winkler Caesar, musician, rms 342 s French Broad av  
 Winkz — Miss, tr nurse 166 s French Broad av, h same  
 Winn Earl L (Grace), bkkpr Barbee-Clark Cigar & Tob Co, h 8 Forest rd, Kenilworth  
 Winn Maggie Miss, clk Mission Hosp, bds 74 e College  
 Winn Mary Miss, bkkpr French Broad Hosp, rms 29 s French Broad av  
 Winslow Edwd L Jr (Katherine), firemn A F D, h 14 Reynolds, W Ashev  
 \*Winston Chapel M E Church, 676 Haywood rd, W Ashev, Rev Rufus S Abernethy pastor  
 \***WISSON MUTUAL LIFE INSURANCE CO**, 3-4 Wilson Bldg, 13½ Eagle—phone 1237, C C Lipscomb agt  
 Winters Chas, ship clk Crane Co, h Logan av, W Ashev  
 Winters Chas E (Helen), h Logan av, W Ashev  
 Winters Danl H (Sarah), bkkpr W H Arthur Co, h 814 Haywood rd, W Ashev  
 Winters Louis (Theresa), h 148 Chatham rd, Woolsey  
 Winters M Robey, mtrmn Ashev P & L Co, rms 19 Maxwellton Bldg  
 Winters Robt (Annie), cmp Tannery, h 75 Waynesville av, W Ashev  
 Winters Wm, law student, h 148 Chatham rd, Woolsey  
 Winyah Sanitarium (The) (Von Ruck Memorial Sanitarium), Spears av at end of East st, Wm A Schoenheit mgr  
 \*Wise Alex (Eloise), lab Ashev P & L Co, h 142 Clingman av  
 Wise Harold J (Margaret), h 23 Blue Ridge av, W Ashev  
 Wise Lottie Miss, stngr Sou Paper Products, h 36 Philip  
 Wise Pearl Miss, opr Sou Bell T & T Co, h R D 1  
 \*Wise Wm (Mary), porter Sou Ry, h 44 Beech Hill  
 Wishart Harold, student, h 41 Panola  
**WISHART J F** (Eva), pres-treas Auto Parts & Equipment Co, h 41 Panola—phone 4040-W  
 Wishart Jas F Jr, student, h 41 Panola  
 Wiswell Howard (Travis), civ engr, h 332 Montford av  
 Witcher Jerry, cook Mission Hosp, bds 74 e College  
 Witcover Pinus (Mae M), trav slsmn, h 24 Cumberland av  
 Withers Jane Miss, tchr Park Av Schl, h 108 Courtland av  
 Withers Jane E Miss, tchr, h 108 Courtland av  
 \*Witherspoon Edwd, lab, rms 48 Mountain  
 Witherspoon Harry D (Marguerite), lmb, h 4 Garden Terrace (G P)  
 Witherspoon Oscar S (Nellie), engr Sou Ry, h 33 Adams

**SUPERIOR CLOTHING CO.**  
 Complete Outfitters to Men, Women and Children  
 Cash if you have it, Credit if you want it  
 16 S. PACK SQ.  
 PHONE 1938-J

**Reliance**  
**Coal & Transfer Co.**  
 Highest Quality Steam and Domestic COAL  
 Transfer Heavy Hauling  
 Phones Office 167 Yard 2256-J

**ADVOCATE PUBLISHING CO.**  
 COMMERCIAL PRINTERS, RULERS AND BOOK BINDERS

91 Patton Ave.

Phone 2741

# GALLIHER—LUMBER

Biltmore Ave., Sou. Ry.

Phones 4409-4410

628 ASHEVILLE, N. C. (1925) CITY DIRECTORY

**Let The Carolina Mattress Co.**  
**Do Your Mattress Work**  
 Phone 2879-L-3  
 246 Southside Ave.

\*Witherspoon Preston (Emma), h 32 Clingman av  
 Witt Edna Miss, tchr Ashev Academy & Allen Ind Schl, h same  
 Witt Eli (Millie), h 84 Edwin pl (G P)  
 Witt Fain A (& wife), (English Hardwood Lmbr Co), h 35 Panola  
 Witz Jos (Lora) (Virginia Fish Mkt), h 115 Montford av  
 \*Wofford Monte (Mary), chauff Caro Coal Co, h 13½ Brooklyn al  
 Wolf Carl, barber Fairview rd, Bilt, h same  
 Wolf Frank (Ethel), gardener E W Grove, h Riverside Hghts (R D 5)  
 Wolf Hubert (Jacksie), firemn Sou Ry, h 70 Adams  
 Wolf Jacob H, plstr, h 58 Barrett  
 Wolf Lillie Miss, tailoress Logan & Moore, h 159 Broadway  
 Wolf Mary A, wid W E, h 58 Barrett  
 Wolf Mary L Miss, student, h 58 Barrett  
 Wolf Wm O (Effie), ins agt, h 58 Barrett  
 Wolfe Elsie S (Hattie), chauff Susquehanna Furn Co, h Fairview rd, Bilt

Wolfe Frank J, h 351 Merrimon av  
 Wolfe Fredk W, trav slsmn, h 48 n Spruce  
 Wolfe Genevieve M, wid J G, h 202 Charlotte  
 Wolfe Jno J (Minnie), landscape gardener, h Haywood rd extd, W Ashev  
 Wolfe Julia E, wid W O, propr Old Kentucky Home, h same  
 Wolfe Kate Mrs, h 9 All Souls Crescent, Bilt  
 Wolfe Lauri L (Viola M), printer, h 56 Orchard  
 Wolfe Lillian V Miss, tailoress Logan & Moore, h 159 Broadway  
 Wolfe Marguerite Miss, h 351 Merrimon av  
 Wolfe Max, student, h 351 Merrimon av  
 Wolfe Nell Miss, student, h 351 Merrimon av  
 Wolfe P Weatherly (Amy), mtrmn Ashev P & L Co, h 169½ Patton av  
 Wolfe Saml M (Kate), lmbrmn, h 351 Merrimon av  
 Wolfe Wm O (Effie L), agt Jefferson Stand Life Ins Co, h 58 Bartlett  
 Wolshield J L, agt Home Security Life Ins Co, h 331 Southside av  
 \*Wolridge Henry (Lillie), h 211 Southside av  
 Wolsiagel Earle L (Phyllis W), evangelistic singer, h White Oak rd, Bilt Forest

**UNION PLUMBING COMPANY**  
 J. C. CAUBLE, OWNER  
 —CONTRACTORS—  
 PLUMBING, STEAM AND HOT WATER HEATING  
 Phone 432  
 23 Broadway

\*Wolst Jas, barber, h 2 Ridge  
 \*Wolst Mack D, barber, h 2 Ridge  
 Womack Thos G (Lois), h Beaverdam rd, Grace  
 Wood A Stafford, shoemkr St Louis Shoe Shop, h 95 Louisiana av  
 \*Wood Abraham L, bellmn Geo Vanderbilt Hotel, h (r) 148 Hill  
 \*Wood Alice, h 76 Catholic av  
 Wood Carrie Miss, clk Denton & Co, h 310 Haywood  
 Wood Chas E (Selma A), trav slsmn, h 62 Flint  
 Wood Clyde F, ins agt, bds 107 Haywood  
 Wood Clyde F Jr (Madeline), clk S H Kress & Co, h 204 Broadway  
 Wood Coal Co (Harrill Wood), 14 Government  
 Wood Dorie N (Aussy), h Newbridge (R D 5)  
 \*Wood Forest, lab, h Shiloh, S Bilt  
 \*Wood Frances, h 22 Bay  
 Wood Fulton C (Madeline), asst mngr Kress & Co, h 60 Cumberland av  
 Wood Garfield F (Lillie M), clk Slayden, Fakes & Co, h 1 Hendersonville rd  
 Wood Harrill (Wood Coal Co), h 48 Grove  
**WOOD HARRILL** (Byrd H), high grade steam and domestic coal; ofc, 14 Government—phone 3297, h 48 Grove—phone 741 (see side lines)  
 Wood Henry (Jane R), real est agt, h 16 e Woodfin

**S. STERNBERG & CO.**  
**STRUCTURAL STEEL AND PIPE**  
 Always in Stock

PHONE 333

DEPOT ST.



# SAMPLE FURNITURE CO., Inc.

Headquarters for Furniture, House Furnishings, Stoves, Ranges  
Kitchen Cabinets, Phonographs, etc.

57 BROADWAY

PHONE 2471

ASHEVILLE, N. C. (1925) CITY DIRECTORY

629

- \*Wood Hubbard (Ella), lab, h Shiloh, S Bilt
- \*Wood J C, porter Pullman Co, h 139 Eagle
- \*Wood Jas (Ida), h 116 s Beaumont
- WOOD JAS H (Blanche)**, pres Chamber of Commerce, and div pass  
agt Sou Ry, h 84 Bartlett
- Wood Jno O (Alice C), prin Montford Av Schl, h 16 Courtland av
- Wood Julia Mrs, h 76 Gertrude pl
- \*Wood Lee (Lillian), firemn, h 24 Silver
- \*Wood Lillian, cook, h 128 Eagle
- Wood Lillie Miss, h 62 Flint
- \*Wood Louis (Helen), lab, h 116 s Beaumont
- \*Wood Louise, cook 149 Biltmore av, h 12 Sassafras
- Wood Margaret, wid S H, h 36 Anandale av
- Wood Mattie Mrs, laund Mtn City Ldry, h 7½ w Woodfin
- Wood Melissa H Mrs, h 22 Jefferson dr
- Wood Nettie B, wid F E, h Beaverdam rd, Grace
- Wood Ruby Miss, h 12½ w Woodfin
- \*Wood Thos, butler 57 n Spruce, h same
- Wood Walter W (Bess), emp Ashev P & L Co, h 121 Anandale av
- Wood Winnie May Miss, h 218 s French Broad av
- Woodall Julius R (Lena), clk The Racket Store, h 83 Elizabeth
- Woodall Mae Mrs, milliner The London Shop, h 54 Asheland av
- Woodall Ryle, soda clk Teague's Drug Store (Inc), h Elizabeth st
- Woodall Wm R, student, h 83 Elizabeth
- Woodard Cole C (Bessie), emp Natl Casket Co, h Burnsville Hill
- \*Woodard Coleman (Amanda), coal peddler, h 85 Circle
- Woodard Fannie, wid Marion, h 17 Panola
- Woodard Geo (Elzie), emp Caro W P Co, h Chestnut Ridge Pk
- Woodard Harry, with Caro Creamery Co, h Lynmar av, Grace
- Woodard Hugh M, clk, h Lynmar av, Grace
- Woodard Jas W (Dorothy) (J W Woodard Co), h Kenilworth rd, Kenilworth
- Woodard J W Co (J W Woodard, J M Baker), bld material (whol), 290  
Biltmore av
- \*Woodard Lassie, dom, h 16 Hazzard
- \*Woodard Marie, student, h 21 Gudger
- Woodard Patrk M (Lelia), emp Caro W P Co, h Chestnut Ridge Pk
- \*Woodard Thos (Carrie), cook Mt Meadows Inn, h 26 Gudger
- Woodard Thos J (L L Marr Co), res Bryson City N C
- Woodard Wm (Carrie), cash Sou Ry Frt Depot, h 134 Broad
- \*Woodard Wm, bell boy, h 159 e College
- Woodberry Helen, wid J F, smstrs, h 41 Oak
- Woodberry Wm H (Gertie), lmb, h 19 n Liberty
- Woodbury Urban A (Addie), emp Caro W P Co, h Chestnut Ridge Pk
- WOODCOCK FRED A (Terry)**, genl supt Ashev P & L Co, h 19  
Gracelynn rd, Grace—phone 278-W
- Woodcock Julian A (Blanch) (Citizens Transfer & Coal Co), 1st v-pres  
Citizens Hotel Corp, h 40 Gertrude pl (G P)
- Woodcock Julian Mrs, treas Ashev Mission Hosp, h 40 Gertrude pl (G P)
- Woodcock Julian A Jr, student, h 40 Gertrude pl (G P)
- Woodcock Rufus J, rms Ashev Club
- Woodcock S Johnston (Drucilla), h 199 Montford av
- Woodfin Fred E, rms 36 e Chestnut
- Woodfin Garage (J S Barnard), auto reprs Weaverville rd, Woodfin N C
- Woodfin High School, Burnsville Hill, A C Reynolds prin

**Asheville Power & Light Company**  
 Phones: Sales Dept. 3429; Contract and Service 879; General Office 69; Supt's Office 1400  
**LIGHT AND POWER**

## FINLEY'S DRUG STORE

ALWAYS BUSY BUT AT YOUR SERVICE

Nunnally's Candies. Nyal Remedies. Eastman Kodaks and Supplies  
Phones 3200 and 3201 402 Depot St.

# ASHEVILLE CONSTRUCTION CO.

GENERAL CONTRACTORS

Merchants' Freight Hauling, Heavy Hauling, Dirt and Furniture Moving  
Cement, Sand and Stone

Phones: Office 223; Depot 645; Quarry 1087-J

Office 20 E. College Cor. Market

630

ASHEVILLE, N. C. (1925) CITY DIRECTORY

**B. FRANK GUDGER & CO.**

REAL ESTATE AND INSURANCE

Phone 228

32-33 Electrical Bldg.

(Opposite Patton Avenue Entrance to Postoffice)

- \*Woodford Brownie, dom, h 19 Gray
- \*Woodford Fred (Pearl), lab, h 19 Gray
- \*Woodford Mamie, dom, h 19 Gray
- Wooding Grace H, wid Mark W, boarding 178 Montford av, h same
- \*Wooding Jas (Mollie), porter Bon Marche, h 31 Silver
- Wooding Mark B, mngr MacArthur Tire Co, h 178 Montford av
- \*Woodrow Henrietta, h (r) 6 Clingman
- \*Woodruff Isaac (Agnes), lab, h 7 Jason
- \*Woodruff Janie, dom, h 73 Eagle
- \*Woodruff Josie, cook, h 53 Brick
- Woodruff Prudie, wid J W, h 83 Olney rd, W Ashev
- Woodruff Roy, h 83 Olney rd, W Ashev
- \*Woodruff Virgil, lab, h 73 Eagle
- \*Woods Ada, dom, h 106 Livingston
- Woods Harold (Bird), coal dlr, h 48 Grove
- \*Woods Catherine, h 20 Short Spring
- \*Woods Chas, lab, h 12 Sassafras
- \*Woods Claude (Hattie), lab, h 20 Fairview
- Woods F T H (Julia), slmn Russell & Miller Realty Co, h 62 Elm
- Woods Garfield F (Lillie), clk Slayden-Fakes & Co, h 1 Hendersonville rd, Bilt
- \*Woods Jas, clk T D Weaver, h 195 s Grove
- \*Woods Louis (Helen), porter Merrimon Av Pharm, h s Beaumont
- Woods Mattie Miss, emp Mtn City Ldry
- \*Woods Ora, nurse, h 106 Livingston
- \*Woods Paul, lab, h 63 Valley
- \*Woods Thelma, dom, h (r) 79 Cumberland av
- Woods Wm C (Esther), adjuster Bryant Motor Sales, res Weaverville N C
- \*Woodside Alice, student, h 48 Mountain
- \*Woodside Jas, emp Ashev Paving Co, h 19 Short
- \*Woodside Jas, baker Ashev Baking Co, h 19 Short
- \*Woodside Minnie L, furn rms 48 Mountain, h same
- \*Woodside Wm M Rev (Lillie), h 19 Short
- \*Woodside Wm M Jr, student, h 19 Short
- \*Woodson Anderson, lab, h 37 Jason
- Woodson Bernie N (Lura), mech, h 332 Beaumont rd
- \*Woodson Baxter (Mary), driver Ashev Ice Co, h 37 Jason
- \*Woodson Cardozo, h 81 Pine
- \*Woodson Noah (Charlotte), lab, h 23 Gray
- \*Woodson Obie, h 81 Pine
- Woodward Jesse (Nettie), h 30 Nevada av, W Ashev
- \*Woody Agnes, laund, h (r) 66 Eagle
- Woody Amelia I, wid J H, h 18 Starnes av
- Woody Athaline Miss, clk Denton & Co, h 520 Haywood rd
- Woody Chas (Laura), h 520 Haywood rd, W Ashev
- Woody Cole, baker Purity Bakery, h Hazel Mill rd, W Ashev
- Woody F Claude (Jettie), plmbr, h 20 Jefferson rd
- Woody Floyd M (Bertha) (Woody & Sumner), h 177 Bartlett
- Woody Frances Miss, student, h 177 Bartlett
- Woody Francis A Miss, stengr Ashev Sup & Fdry Co, h 18 Starnes av
- Woody Jas (Maude), taxi drvr, rms 17 Merrimon av
- Woody Jettie Mrs, clk Palais Royal, h 20 Jefferson rd
- \*Woody Mable, laund, h (r) 66 Eagle
- Woody Mells, wid T, h 349 Hillside

**Asheville Plumbing & Heating Co.**

A. J. HUVARD, Erecting Engineer

CONTRACTORS AND ENGINEERS

Phone 2637

29 Carolina Lane Asheville, N. C.

**MOUNTAIN CITY LAUNDRY**  
DRY CLEANING

PHONES 426 and 427

# THE NATIONAL BANK OF COMMERCE

With Modern methods and complete facilities. Invites your business and offers every Banking service consistent with sound Banking

CAPITAL \$150,000.00

SURPLUS \$45,000.00

ELEVEN CHURCH STREET

PHONES 3400-3401

ASHEVILLE, N. C. (1925) CITY DIRECTORY

631

- Woody Nye, baker Purity Bakery, h Hazel Mill rd, W Asheville  
 \*Woody O'Neil, dom, h (r) 66 Eagle  
 Woody Way (Gertrude), baker Paul's Bakery, res Emma N C  
 Woody & Sumner (F M Woody & J S Sumner), furniture 28 w College  
 Woodard Aliee Miss, tchr Vanee Schl, h 18 Vanee Crescent  
**WOOLDRIDGE THOS J**, mngr Western Carolina Auto Co, h 114 Montford av—phone 1459-W  
 \*Wooldrige Henry, porter Bon Marche, h 211 Southside av  
 Woolworth F W Co, 10c store 38-40 Patton av, J R Reardin mngr  
 Wooster Herbert, plmbr H W Kindler, h 5 Vernell  
 Wooten Geo (Dora), saw mill wkr, h Chestnut Ridge Pk  
 Wooten Geo W (Sadie), dry clnr Minico Cleaners, h Lee av, Grace  
 Wooten Hattie, wid Jno, h 459 Broadway  
 Wooten J Frank, emp Richd P Baer & Co, h Fairview rd, Bilt  
 Wooten Lester H (Sure A), paper hngr, h Brookshire, S Bilt  
 Wooten Lina R Miss, h 459 Broadway  
 Wooten Saml L (Jennie), yd condr Sou Ry, h 2 Fagg  
 Wooten Thos L (Annie), emp Richd P Baer & Co, h Fairvier rd, Bilt  
 \*Worden Claudie, smstrs, h 113 Scott al  
 \*Workman Danl J (Amanda), lab, h 151 s Grove  
 Workman Effie T Mrs, dist clk U S Geogical Survey, h 205 Rankin av  
 \*Workman Lavinia, h 139 Clingman av  
 \*Workman Lydia, cook, h 72 s Spruce  
**WORKMAN ROBT E** (Effie T), dist mngr Dixie Poster Advertising Co (Inc), h 205 Rankin av—phone 3789-R  
 \*Workman Wesley, lab, h 34 Mountain  
 \*Works Henry (Adaline), lab, h 13 Smathers la  
 Worley Carl B (Rena A), stock clk Auto Parts & Equip Co, h 106 East  
**WORLEY CHAS G** (Addie), sec-treas Advocate Pub Co, genl mngr The Ashev Advocate, and notary, 91 Patton av—phone 2741, h 2 Woodlawn av—phone 394-J  
 Worley Chas M (Elizabeth), del clk S E Exp Co, h 18 Silver  
 Worley Columbus (Louella), emp Caro W P Co, h Riverside Hghts (R D 5)  
 Worley Cordelia Mrs, clk The Racket Store, h 338 Patton av  
 Worley Evelyn Miss, tchr, h 43 w Chestnut  
 Worley Geo E (Estelle), emp Caro W P Co, h Riverside Hghts (R D 5)  
 Worley Geo W (Katherine), h 2½ Woodlawn av  
 Worley H B, car repr Sou Ry  
 Worley H Grady (Nellie), collr Green Bros, h Biltmore-Pk, S Bilt  
 Worley Ira A (Annie), carp, h Sulphur Sprgs rd, H H, W Asheville  
 Worley Jas R, clk P O, h 338 Patton av  
 Worley Jesse (Ebba), chauf J J Yates, h 11 Brook, Bilt  
 Worley Laura, wid G W, h 338 Patton av  
 Worley Major H (Cordelia), lather, h 338 Patton av  
 Worley Malinda E Miss, clk Gilmer's, h Riverside Hghts (R D 5)  
 Worley Mark W (Ethel), U S N, S S "Raleigh," h 321 Biltmore av  
 Worley Maud Miss, tchr, h 68 Flint  
 Worley Minnie Miss, clk The Leader, h 338 Patton av  
 Worley Paul, student, h 43 w Chestnut  
 Worley Robt L (Fannie), emp Ashev P & L Co, h 43 w Chestnut  
 Worley Robt L Jr, asst opr Stand Oil Filling Sta, h 43 w Chestnut  
 Worley Wade W, student, h 338 Patton av  
 Worley Wm M (Mattie P), tobacco dlr, h 147 Worley pl, W Asheville  
 Worley Winona Miss, opr Sou Bell T & T Co, h 338 w Haywood



We Can  
 Sell Your  
**REAL**  
 Estate  
 at  
 Auction

Guaranty  
 Realty  
 Co.

Jackson  
 Bldg.  
 Phone 3697

L. F. GOOLEY, Proprietor  
**CHAMPION SHOE HOSPITAL**  
 REPAIRERS OF SHOES OF ALL KINDS  
 80 Patton Ave.  
 Asheville, N. C.  
 Phone 600

**C**arolina Machinery Co.  
 —US when you want machinery work of any kind :: ::

Founders, Machinists and Jobbers of Mill and Tannery Suplies. When in the Market for Heavy Castings, such as Columns or Building Plates,

GET OUR PRICES

Phones: Office 590

Shops 2517



Distributors for **GEO. D. WITHERILL CO.,  
PRATT & LAMBERT CO.**  
WHOLESALE AND RETAIL PAINTS, VARNISHES  
AND BRUSHES  
82 Patton Ave. Phone 3581

632

ASHEVILLE, N. C. (1925) CITY DIRECTORY

**H. W. KINDLER**  
Plumbing, Heating and Sheet Metal Con-  
tractor, Plumbing and Heating Supplies  
172 Broadway Phone 1612

**HARRILL WOOD**  
High Grade Steam and Domestic Coal  
"Wood Sells Coal"  
Office 14 Government St. Phone 3297

- Worner Norman J (Amy), attorney, h 104 n Liberty  
**WORSHAM B BUFORD** (Cathey & Worsham), h Haw Creek  
 Worsley Jno J (Nova), gro, h 137 Flint  
 Worsley Jos J (Nova), clk G D Allison, h 137 Flint  
 Worstey Nova E Mrs, clk Emporium, h 137 Flint  
 Worten Addie, wid Divonis, h 329 Pearson dr  
 Wortham Irene Mrs, trch Park Av Schl, h 34 Maxwell  
 Wray Jas M, carp, h 33 State, W Ashev  
 Wray Julius A (Supe P) (Wray's Vegetable & Fruit Farm), h Weaver-  
 vill rd, Newbridge  
 Wray's Vegetable & Fruit Farm (J A and W T Wray), Weaverville rd,  
 Newbridge  
 Wray Walter Toms (Wray's Vegetable & Fruit Farm), and sec-treas  
 Ashev National Farm Loan Assn, Electrical Bldg, h Weaverville rd,  
 Burnsville Hill  
 Wrenn G W & Co (Geo W Wrenn), bldg contrs 157 Biltmore av  
 Wrenn Geo W (Florence C) (G W Wrenn & Co), h 262 Haywood  
 Wrenn Geo W Jr, bkpr G W Wrenn & Co, h 262 Haywood  
 Wrenn Marion C, student, h 262 Haywood  
 Wrenn Roy E, mngr gro dept Gilmers, rms 159 Broadway  
 Wrenn Thos M, drummer Dunn's Orchestra, h 262 Haywood  
**WRENSHALL CHAS N** (Bright C), v-pres Biltmore-Oteen Bank,  
 mngr real est dept Commerce Union Trust Co, h 23 Edwin pl  
 Wright A S M Mrs, bds 107 Haywood  
 Wright Alice H Miss, h 1 Woodley av (N P)  
 Wright Andrew J (Nannie), lab, h Woodfin N C  
 \*Wright Bennie, tchr Calvary Presby Schl, bds 71 Eagle  
 Wright Bonnie Miss, emp Mtn City Ldry, h 131 Lyman  
 Wright Building, 81 Patton av  
 \*Wright Burrell (Genevieve), del mp Hill's (Inc), h 134 Pine  
 Wright Carmen, stockkpr McRary & Son, h Millbrook, W Ashev  
 Wright Carmen E (Elsie), clk, h Chunn's Cove  
 \*Wright Corrie, laund, h 13 Smathers la  
 "Wright Cottage," Victoria rd, res G H Enfield  
 Wright David G (Dosha), gro and meats 452 s French Broad av, h  
 same  
 \*Wright Earle (Margaret), waiter Oteen, h 63½ Eagle  
**WRIGHT EDWD N** (Wright & Craig), h 68 e College—phone 657  
 \*Wright Eliza, cook 63 Anandale av  
 Wright Ernest B (Mary S), clk Caro Mchnry Co, h 149 Bartlett  
 Wright Erskin E (Sallie), carp, h Washington av, Grace  
 \*Wright Fannie, dom, h 74 Beaumont  
 Wright Flora Mrs, nurse 91 Vandalia av, h same  
 Wright Fredk (Alzie), farmer, h 239 Sand Hill rd, W Ashev  
**WRIGHT GEO H** (Irene G), (Martin, Rollins & Wright), h 175 Merri-  
 mon av—phone 470  
 Wright Gus D, carp, h 16 John  
 \*Wright Gussie, office girl Dr G S Smathers, h 98½ Hill  
 Wright Hazel Miss, smstress, rms 26 Starnes av  
 \*Wright Horace (Tetie), lab, h 14 Eagle  
 Wright Howard A (Garnett), builder, h 66 Lyndon av  
 Wright Irvin, h Riverside Hghts (R D 5)  
 Wright J Lowe (Mabel), electrn, h 133 State, W Ashev  
 Wright J V, repr Taylor Christian Hat Co of Bristol Tenn, bds Swan-  
 nanao Berkley Hotel

**J. C. PATTERSON & CO.**

Successor to A. L. McLean & Co.

WARM AIR HEATING, AND SHEET METAL AND COPPER WORK  
95 Patton Ave. Phone 705

# FISHER, COXE & PATTERSON

(Successors to J. R. Patterson & Son)

GENERAL INSURANCE AND BONDS

1½ Biltmore Ave.

Phone 570

ASHEVILLE, N. C. (1925) CITY DIRECTORY

633

\*Wright Jas, Pullman porter, rms 202 Biltmore av  
Wright Jas, carp, h 105 Hendersonville rd, S Bilt  
Wright Jerry E (Mary), carp, h 16 John  
Wright Jessie Miss, h 147 Hudson, W Ashev  
Wright Jno, chauf, rms 102½ Patton av  
\*Wright Julious, porter Denton & Co, h 4 Dundee  
Wright Kate H Miss, h "Marigold Cottage," Albemarle Pk  
Wright Lee, farmer, h 239 Sand Hill rd, W Ashev  
Wright Leva, wid O B, h 235 Pearson dr  
\*Wright Louis, porter, h 74 Beaumont  
Wright Lowe, electrn Sou Ry  
Wright Mamie Miss, tchr Orange St Schl, h 68 e College  
Wright Margaret D, wid E H, furn rooms 68 e College, h same  
\*Wright Mary, dom, rms basement 159 Broadway  
Wright Mary I Miss, tr nurse The Winyah San, h same  
Wright Maude Miss, clk Bon Marche, h 818 Haywood rd, W Ashev  
\*Wright Mollie, dom Modern Home Hotel, h 134 Pine  
Wright N Rowland, carp, h Riverside Hghts (R D 5)  
Wright Nora Miss, dressmkr, rms 52 Westwood pl, W Ashev  
\*Wright Philip K, brklyr, h 58 Choctaw  
\*Wright Pink (Mamie), lab, h 26 Fairview  
\*Wright Richd (Nannie), shoe repr 14 Eagle, h 73 same  
Wright Robt, lab, h Fairview rd, Bilt  
Wright Robt L (Mary McD), emp Ashev P & L Co, h 402 Pearson dr  
Wright Russel P, linemn, bds 15 Olive  
\*Wright Saml A (Gussie M), auto mech, h 98½ Hill  
Wright Thos E (Edna), carp, h 45 Victoria rd  
Wright Venarie, lab, h Fairview rd, Bilt  
\*Wright Virgil (Carrie), brkmm Sou Ry, h 204 Livingston  
\*Wright Waddel, presser, h 34 Beaumont  
Wright Wallace B, real estate, ins and notary 6 Technical Bldg, h 68 e College  
Wright Walter A (Jessie), gro, h 50 Adams  
Wright Wayne, hlpr R B Lindsey, h R D 5  
\*Wright Whitus, lab Ray Tire Co, h 102½ Madison av  
\*Wright Wm, porter Hills (Inc), h 26 Fairview  
Wright Wm P, auto mech, h 16 John  
Wright Wm W (Bessie), clk, h 87 Montana av, W Ashev  
**WRIGHT & CRAIG** (E N Wright, G N Craig), attys at law, 6-7 Technical Bldg—phone 2367  
Wullenweber Carolyn Miss, buyer Denton & Co, h 59 Allandale  
Wunder C L, baker George Vanderbilt Hotel, rms 84 Rankin av  
Wyatt Alma P Mrs, sec Drs Minor & Ringer, h 127 w Chestnut  
Wyatt Benj F, furn wkr, h 15 Green  
Wyatt Clara Miss, opr Sou Bell T & T Co, h 15 Green  
Wyatt D Clarence, painter, h 453 Patton av  
Wyatt Elsie C Miss, student, h Elkmont Hghts (R D 1)  
Wyatt Eliza Miss, opr Sou Bell T & T Co, h 15 Green  
Wyatt Geo D, slsmn, rms 14 Pine Grove av  
Wyatt Henry (Rose), gro, h 15 Green  
Wyatt J Harry (Essie), foremn Ward Elec Co, h Riverside Hghts (R D 5)  
Wyatt Jno A (Drucie J), carp, h Elkmont Hghts (R D 1)  
Wyatt Jno F (Rose), mngr Great A & P T Co, h Elkmont Hghts (R D 1)

**L**IFE,  
Health  
and  
Accident  
**I**nsurance  
Combined  
in One  
**F**ORM  
of  
Policy  
**E**Also  
20-Year  
ndow-  
ments  
**&** Liberal  
Straight  
Life  
Contracts  
**H**OME  
Company  
**E**NTIRELY  
Safe and  
Strong.  
**A**CCIDENTS  
Are  
Frequent  
**L**IFE  
Is  
Uncertain  
**T**AKE  
One  
Today.  
**H**OME  
Money  
Home  
Spent  
**Imperial  
Life  
Insurance  
Company**  
Home Office  
Asheville,  
N. C.  
Phone 495

**MOALE & MERIWETHER** Real Estate and Insurance  
Phone 661  
**CITY AND SUBURBAN PROPERTY** Farms and Timber Lands

**ROBT. J. LEWIS FUNERAL HOME** FUNERAL DIRECTORS  
AND EMBALMERS  
Lady Assistant--Auto Ambulance Service 97 E. College Street Phones 62-683

**FITZGERALD REALTY CO.**  
Real Estate in All Its Branches  
Loans, Automobile and Fire Insurance  
60½ Patton Ave. (Opp. P. O.) Phone 4027-J

634

ASHEVILLE, N. C. (1925) CITY DIRECTORY

Wyatt Myrtle Miss, h Sulphur Sprgs rd, H H, W Ashev  
\*Wyatt Roxie, h 12 McDowell  
Wyatt S Woodard (Mattie), chauf Beaumont Furn Co, h Hazel Mill rd, W Ashev  
Wyatt Samantha, wid A J, h 392 Broadway  
Wyatt Wm H (Clara), gent mdse 32 Roberts, h 453 Patton av  
Wyche T Troy (Lucile B), cashr Jas R Bush, h 30 Blake  
\*Wyley Lonnie, cook, h 39 Ridge  
Wynner Bernard D (Bertha), h 220 Broadway  
Wynns Beulah Miss, nurse Clarence Barker Mem Hosp, rms 16 All Souls Crescent, Bilt  
Wynn Mary Miss, sec French Broad Hosp, rms 43 s French Broad av  
\*Wynn Mary, eating hse 98 Eagle, h 105 same  
\*Wynn Willie (Henerietta), shop Boy Piedmont Barber Shop, h 151 College

**X**

**North Carolina Realty Co.**

J. H. GROGG, Sec.-Treas.

General Real Estate, Building Contractors, Rentals,  
Loans, Investments, Automobile and Fire Insurance

78 PATTON AVE. (CLASSIC BLDG.)

Phones: Office 2581; Rental and Ins. Dept. 1129

Xander Josephine, wid J H, bdg 117 s Liberty, h same  
edis Louis (Bareno), restr, h 131 Wellington, W Ashev

**McBEE STOVE CO.**

A. C. McBee, Propr.  
We buy, sell, exchange and repair Stoves and Ranges  
55 Broadway Phone 3187

**Y**

**North Carolina Realty Co.**

J. H. GROGG, Sec.-Treas.

General Real Estate, Building Contractors, Rentals,  
Loans, Investments, Automobile and Fire Insurance

78 PATTON AVE. (CLASSIC BLDG.)

Phones: Office 2581; Rental and Ins. Dept. 1129

\*Y M I Building, 37 s Market  
\*Y M I Drug Store (H E Jones), 29 Eagle  
Yarborough Arthur (Ida), emp city, h 88 Hall  
Yarborough Cleveland (Ellie), planer, h Fairview rd, Bilt  
Yarborough Herman R, mech Tolley's Rad & Sheet Metal Wks, h Bradley Hill, W Ashev  
Yarborough Irene E Miss, emp Bilt Industries, h Riverside Hghts (R D 5)  
Yarborough Kirk (Mae), lab, h Glendale av, Bilt  
Yarborough Lon F (Florence), painter, h Riverside Hghts (R D 5)  
Yarborough Lonnie E Miss, emp Bilt Industries, h Riverside Hghts (R D 5)  
Yarborough Walter W (Elsie J), lab, h Fairview rd, Bilt  
Yarborough H Taylor (Pink), meat ctr, h 32 Howard, W Ashev  
Yarborough Herman (Floy), mech Ashev-Overland-Knight, h Lannigan, Ridgelawn, W Ashev  
Yarborough Madison, clk Great A & P Tea Co, h 27 Howard, W Ashev

**R. Emmett Smith & Co.**  
PUBLIC ACCOUNTANTS AND AUDITORS  
AUDITS—TAX SERVICE—SYSTEMS

DRHUMOR BLDG.

PHONE 4287-W

**CAROLINA****Coal & ICE CO.**Phone **130****"M & W" INDIAN**66 PATTON AVE.  
Prompt Delivery      Weights Accurate

## ASHEVILLE, N. C. (1925) CITY DIRECTORY

635

Yarbrough Monroe M (Annie), barber St Charles Barber Shop, h 27 Howard, W Ashev  
 Yarbrough Robt E (Susie), dept mngr Citizens Lmbr Co, h 247 Montford av  
 Yarn Shop (The) (Mrs L C McKee, Miss F L Kelly), art goods, George Vanderbilt Hotel Bldg  
 Yarrow Alfred E (Madeline), contr 24 Forest rd, Kenilworth, h same  
 Yates Chas D (Cora B), barber Antiseptic Barber Shop, rms 112 Asheland av  
 Yates Cora Belle Mrs (Paul's Baking Co), h 112 Asheland av  
 Yates Floyd O, window trimmer Denton & Co, rms Y M C A  
 Yates Jesse G, clk, h 97 Flint  
 Yates Jesse J (Bettie G), gro 84 Patton av and prod City Market, h 97 Flint  
 Yates Luther E (wife), chauf W J Masee, h (r) Sunset dr (G P)  
 Yates Mattie Miss, nurse, rms 335 Hillside  
 Yates Wm, carp, bds 75 Rankin av  
 Ye Old Book Shop (Mrs Fannie W Galer), 97 Patton av  
 Yeager Hilda Miss, stengr Piedmont Elect Co, h 54 w Chestnut  
 Yeager Nicholas D (Mary), tailor 27½ Patton av, h 54 w Chestnut  
 \*Yellock Elwood (Celia), presser 384 Depot, h 12 Fair  
 Yellow Cab Co (Herbert C and H Edwin Allen), 67 Broadway, branch Sou Ry Passgr Depot  
 Yelton Jackie O Miss, hair dresser Cruise's Hair Dressing Shop, h 116 Flint  
 Yonge Karyll M (Clara), v-pres Star Market, h 53 Arlington  
 \*Yonte Davis, plstr, h 118 s Beaumont  
 York Arthur L (Mary H), trav slsmn, h 28 Soco  
 York Farle (Anna), clk, h 298 Asheland av  
 York Frank, lab, h Jeffries av, S Bilt  
 York Geo P (Bertha), emp Felstone Co, h 9 Brook, Bilt  
 York Grover, mech Citizens Tfr & Coal Co, h 298 Asheland av  
 York Jos M (Lura V), lab, h Jeffries av, S Bilt  
 Yost Wm M, bkkpr Central Bk & T Co, res Weaverville N C  
 Youmans J Wm (Anna), millwright, h Biltmore Park, S Bilt  
 Youmans May S, wid P T, h Fenner av, Fenner Hghts  
 Young Agnes Miss, emp Ashev Mica Co, rms 3 Plaza, Bilt  
 Young Ailene Miss, student, h 512 Depot  
 Young Alice Miss, clk Robinson Photo Stock & Arts, res Candler N C  
 Young Alice Mrs, rms 160 Asheland av  
 \*Young Alcester (Willie M), laund, h 34 Max  
 \*Young Alsie, h 114 Burton, W Ashev  
 Young Anthony M (Florence), gro 393 Haywood rd, W Ashev, h same  
 \*Young Arthur (Sallie), brklyr, h 77 Gudger  
 Young Arthur E (Catherine), trav slsmn, h Beaverdam rd, Grace  
 \*Young Australia, maid, h 3 Short Valley  
 Young Bros (T P & T R), gros Weaverville rd, Woodfin N C  
 Young Carmon W (Lillie Belle), auto slsmn, h 268 Hillside  
 \*Young Catherine, tr nurse, h 123 Mountain  
 Young Cicero F, meat ctr Felmet Bros, rms 334 Patton av  
 Young Clarence, student, h 10 Orchard  
 Young Clarence J (Eva), clk Sou Ry, h 41 Vandalia, W Ashev  
 Young Clyde W, student, h Burnsville Hill  
 Young D Jesse, clk, h Burnsville Hill  
 Young Daisy Mrs, h 29 Ravenscroft dr

J. R. DURRETT  
**DURRETT & SON GARAGE**  
 F. E. DURRETT  
 GENERAL AUTO REPAIRING  
 Dealers in Auto Parts, Tires and Tubes. Agents for  
 Dunn Bros. Cord Tires and Tubes and Dunn Bros.  
 Batteries.  
 285 Patton Ave.

**HILL'S**The  
White  
MarketPhones:  
3561-3562City  
MarketParamount  
Sausage**BLUE RIDGE BUILDING & LOAN ASSOCIATION**

No. 1 HAYWOOD ST.

Best SAVINGS, INVESTMENT AND BUILDING PLAN KNOWN

We Sell 5% Non-Taxable Investment Stock Cashable on 90 Days Notice

J. E. RANKIN, President

EDWIN L. RAY, Sec.-Treas.-Mngr.

# T. P. JOHNSON & COMPANY

SHEET METAL WORKERS

All Kinds of Roofing, Guttering and Conductor Work—Metal Ceiling, Skylights and Galvanized Iron Cornices

Office and Shop, 157 Biltmore Avenue

Phone 325

**Southern Steel & Cement Co.**  
"Building for the Future"

Phones 974 and 3622

10 North Pack Square

Home of ATLAS PORTLAND CEMENT

**ACME  
PAINT  
Shop**

**Auto  
Painting  
Sign  
Painting**

**Outdoor  
Advertis-  
ing**

**PHONE  
4057-W**

**11  
Southside  
Ave.**

636 ASHEVILLE, N. C. (1925) CITY DIRECTORY

- Young David (Mary), emp Sou Ry, h 512 Depot  
\*Young Dinah, laund, h 136 Valley  
**YOUNG DON C** (Zelma), (Roberts & Young), and notary, 215-18 Le-  
gal Bldg, h 17 Louisiana av, W Ashev—phone 2255-W  
Young Donald W (Mabel G), bkkpr Ashev Paint Co, rms 137 s French  
Broad av  
Young E Glenn, clk Pennels Cigar Store, h 17 Girdwood  
\*Young Edgar F (Bessie), barber, h 35 w Chestnut  
\*Young Embry (Lillie), trk drvr, h 289½ e College  
\*Young Emma, cook, h 93 Black  
\*Young Estella, student, h 31 Hildebrand  
Young Eva E, wid J H, h 166 s French Broad av  
\*Young Fannie, cook, h 51 Gaston  
Young Fannie, wid Lince, h 53 Alabama av, W Ashev  
Young Frances Miss, stngr Bilt Industries, h 10 Orchard  
Young Frank, appr S I Bean, res Candler N C  
\*Young Frank, lab, h 7 Velvet  
Young Fredk, U S Army, h 10 Orchard  
Young Fredk R (Allie), trk drvr Brown-Cherry-Baird Co, h 201 e College  
Young Fredk W, condr Sou Ry, h 166 s French Broad av  
Young G Bascom (May), h 180 Westwood pl, W Ashev  
Young Gale, emp The Mica Shop, rms 116 Hendersonville rd, S Bilt  
Young Gaston M, clk Caro Mkts Co No 1, rms 20 Center la  
Young Gay W (Margaret M), slsmn Coco Cola Botlg Co, h 86 Elizabeth  
Young Geo, firemn Sou Ry, h 70 Adams  
Young Geo (Mary), mchst, h Haw Creek  
\*Young Geo, h 134 Pine  
Young Geo M, meat ctr, h 12 Bennett  
Young Geo S, chauf Chambers & Weaver Taxi Service, h Adams st  
Young Gertrude Miss, emp Ashev Mica Co, rms 3 Plaza, Bilt  
\*Young Gertrude, h 58 Max  
\*Young Gladys, h 114 Burton av, W Ashev  
\*Young Guy, waiter Langren Hotel, h 18 Clemmons  
Young Harley R (Addlee C), lmbr inspr William & Fulgham Lmbr Co  
(Inc), h Fairview rd, Bilt  
Young Harold H (Hildred), bkkpr Natl Casket Co, h Macon av (G P)  
\*Young Helen, h 40 Rector  
\*Young Henrietta E, tchr Hill St Schl, h 48 Hill  
Young Herbert J, clk Max Mirkins, h 101 Cherry  
\*Young Hicks (Mattie), lab, h 39 Max  
\*Young Horace, student, h 114 Burton av, W Ashev  
Young Hugh H, hlpr S I Bean, res Candler N C  
\*Young Hulick (Lucille), h 57½ Wallack  
\*Young Iola, dom, h 19 Hill  
Young J Gideon (Nellie), meat ctr, h 10 Orchard  
Young J Henry (Carrie E), gro Burnsville Hill, h same  
\*Young Jas B, chauf, h 31 Hildebrand  
\*Young Jas W (Cora), confr 114 Burton av, W Ashev, h same  
Young Jephtha W (Luri), plmbr, 19 Black  
\*Young Jno (Julia), draymn, h 93 Black  
Young Jos, student, h Woodfin N C  
Young Jos Jr, florist, h 10 Orchard  
Young Jos A (Eva V) (Young's Market & Grocery), h 19 Blake  
\*Young K O, bootblk Sewell Scott, h 55 Sycamore  
Young Kate, wid Henry, h 101 Cherry

**L. A. TRUMBO & SONS**

**SASH AND DOORS**

Offices and Warehouse 183 Lyman St.

**PHONE  
1175-J**

**P. O. BOX  
1566**



# BON MARCHE

ASHEVILLE'S QUALITY DEPARTMENT STORE

26-32 Haywood

Phone 2500

ASHEVILLE, N. C. (1925) CITY DIRECTORY

637

- Young Katherine Miss, hair dresser and chiropodist 130½ Biltmore av, h same
- \*Young Kizzie, h 3 Short Valley
- Young L. Roy (Sou Industrial Sales Co), and asst mngr T P Young & Co, h 17 Girdwood
- \*Young Laura, furn rooms 103 Valley, h same
- \*Young Leona, maid, rms 28 Mountain
- Young Lillian Miss, student, h 38 Victoria av
- Young Lillian I Miss, h Burnsville Hill
- Young Lillian T Miss, student, h Fairview rd, Bilt
- Young Lillie Belle M Mrs, stengr and bkkpr Howerton Engineering Co, and J W Haynes, h 268 Hillside
- Young Lizzie Miss, emp Ashev Mica Co, rms 3 Plaza, Bilt
- \*Young Lloyd, mech, h 3 Short Valley
- Young Lucien J, harness mkr J B Shopc, rms Modern Home Hotel
- Young Lucille Miss, student, h 38 Victoria av
- \*Young Lucy, emp Ashev Ldry, h 20 Gudger
- Young Marion J, student, h 38 Victoria av
- \*Young Marjorie, tchr Stevens-Lee Schl, h 17 Ridge
- Young's Market & Grocery (J A Young), 7 Montford av
- \*Young Mary, cook, h 20 Clemmons
- \*Young Matilda, cook Hendersonville rd, S Bilt, h (r) same
- \*Young Maxwell (Annie Belle), emp Ashev Tfr Co, h 4 Woodrow av
- YOUNG MEN'S CHRISTIAN ASSOCIATION**, Woodfin cor Broadway, J C Martin pres, Frank Smith v-pres, A G Barnett sec, P R Allen treas, H M Dill actg genl sec, S J Perkinson membership sec, Grady Smith boys' work sec
- \*Young Men's Institute of the Y M C A, 37 Market, F D Johnson sec
- \*Young Mildred, h 35 w Chestnut
- \*Young Minnie, nurse, h 51 Gaston
- Young Murcilla, wid Jack, rms 52 Orchard
- \*Young Ned, h 31 Hildebrand
- Young Nelle Miss, emp Ashev Mica Co, rms 3 Plaza, Bilt
- \*Young Nettie, h 31 Hildebrand
- \*Young Nora, dom, h 4 Short Clemmons
- \*Young Oscar (Annie), pistr, h 58 Max
- Young Pinkney R (Katie), trav slsmn, rms 115 Haywood
- Young R Gainey (Clora), clk Felmet Bros, h 17 Girdwood
- Young Ralph L (Ida), drvr Greer's Wet Wash Ldry, h 59 Herren av, W Ashev
- Young Ralph O (Bessie W), pres-mnrg Bilt Lbr & Mnfg Co, h "Willows Cottage," Albemarle Pk
- \*Young Robt, student, h 35 w Chestnut
- \*Young Robt (Beatrice), rms 60 Clingman av
- Young Robt S (Della E), farmer & florist, h Newbirdge (R D 5)
- Young Saml B (Argie S), slsmn Farmers Federation, h 29 Cumberland av
- Young Saml K (Elizabeth), gro, h Burnsville Hill
- \*Young Sarah, h 91 Burton av, W Ashev
- \*Young Styles (Daisy), lab, h 1½ Ralph
- Young T P & Co (T P Young), tailors 68 Patton av
- Young T Perry (Stella) (T P Young & Co) (Ashev Barber Shop) and (Sou Indl Sales Co), h 125 Charlotte
- \*Young Terrell (Lula), janitor Ashev Citizen, h 40 Davidson
- \*Young Thelma, dom, h 3 Smathers la
- \*Young Thos (Willie M), h 57½ Wallack

FLAT IRONS

ELECTRIC

ASHEVILLE POWER & LIGHT COMPANY

Phones: Sales Dept 3429; Contract and Service 879; General Office 69; Supr's Office 1400

## J. C. McPHERSON

Plumbing, Steam and Hot Water Heating—Slate and Tin Roofing  
Galvanized Iron Work

33 CAROLINA LANE

PHONE 133

Manufacturers  
Wholesale Dealers  
Contractors

**MORTON JONES & CO., Inc.**  
310-316 Southside Ave.  
PHONE 1276

Roofing  
Sheet Metal  
Warm Air Heating  
Supplies

**PILOT LIFE INSURANCE CO. of Greensboro, N. C.**  
"The largest service to the largest number." Complete protection. Life, Disability, Double Accident Indemnity, Accident and Health Insurance.  
Asheville Office 510 Legal Bldg. Phone 87-J  
**W. P. MORRIS**      **O. L. EDWARDS**      **J. H. MORRIS**

**WEBB ELECTRIC CO.**  
ELECTRICAL CONTRACTORS  
Estimates Cheerfully Furnished  
116 Patton Ave.  
Phone 4456

638 ASHEVILLE, N. C. (1925) CITY DIRECTORY

Young Thos C (Ada), mngr, h 38 Victoria av  
Young Thos M (Camilla), h 380 Biltmore av  
Young Thos P (Gwendolyn) (Young Bros), h Burnsville Hill  
Young Thos R (Young Bros), h Burnsville Hill  
\*Young Walter (Janie), lab, h 68 Clemmons  
\*Young Walter L Rev (Carrie), h 186 Buffalo, W Ashev  
\*Young Warren (Sallie), emp Riverside Cemetery, h 72½ w Chestnut  
\*Young Waverly, bootblk, h 38 Davidson  
\*Young Wm, chauff, h 3 Short Valley  
\*Young Wm (Clitty), lab, h 125 Pine  
\*Young Wm (Margaret E), bellmn Langren Hotel, h 46 Hazzard  
Young Wm A, meat ctr Hill's (Inc), res Candler N C and rms 41½ Biltmore av  
Young Wm B (Annie K), condr Ashev P & L Co, h 202 Broadway  
\*Young Wm F, emp Haywood Garage, rms 165 College  
Young Wm W (Emma), real est, h 268 Hillside  
\*Young Willie D, h 91 Burton av W Ashev  
**YOUNG WOMEN'S CHRISTIAN ASSOCIATION**, genl ofc Castanea Bldg (3d fl)—phones 2920-3891, Miss Margaret L Ansley genl sec, Miss Minnie Reese business and employment sec, Miss Mary Gwynn industrial sec, Miss Carrie Lee Weaver girls' work sec; residence, 52 Merrimon av, Mrs Celia Swearingen genl house sec  
\*Young Women's Christian Association (Phyllis Wheatley Branch), 270 e College, Adeline Ruffin branch sec  
\*Young Zach (Laura), waiter Oteen Hosp, h 81 Circle  
Youngblood Burdette Miss, student, h 51 Blanton  
Youngblood Burgoyne, student, h 51 Blanton  
\*Youngblood Jane, h 7 (r) 72 Louie  
Youngblood Sara Miss, typist Bilt Industries, rms Y W C A  
Youngblood Thos R, foremn Ashev Harness Co, h 51 Blanton  
Younginer Glenn P (Sophia), R M S, h 115 Woodrow av  
Younginer Hubert R, printer, h 115 Woodrow av  
Younginer Winifred E Miss, student, h 115 Woodrow av  
Yount Adrian A, dept mngr Gilmers, bds 94 e College

**Z**

**North Carolina Realty Co.**

J. H. GROGG, Sec.-Treas.

General Real Estate, Building Contractors, Rentals, Loans, Investments, Automobile and Fire Insurance

78 PATTON AVE. (CLASSIC BLDG.)

Phones: Office 2581; Rental and Ins. Dept. 1129

Zachary David W, barber Antiseptic Barber Shop, h 16 Commerce Bldg  
Zachary Raymond (Nell), repr L C Smith & Bros Typewriter Co, h 51 Montford av  
Zachary Robt Y (Frances H), mngr City Recreation Park, h 79 Olney rd, W Ashev  
ZAGEIR COLEMAN (Helen), (The Man Store), h Merrimon av  
Zageir Maer, second hand clo 2 Eagle, rms Albirt Hotel  
ZAGEIR ROBT B, men's furnishings, clothing, hats, caps, etc, 8 Biltmore av—phone 1228, h 60 Austin av—phone 2452-J  
Zane Chas, painter, h 112 Arlington

**ASHEVILLE ICE COMPANY**

Wholesale and Retail Dealers in Pure Mount Mitchell Ice  
24 SOUTH MARKET STREET      PHONES 72 AND 158

# HARE'S FUNERAL HOME

FUNERAL DIRECTORS AND EMBALMERS

AUTO AMBULANCE SERVICE

Telephone 279

Corner Michigan Avenue & Haywood Road

West Asheville, N. C.

ASHEVILLE, N. C. (1925) CITY DIRECTORY

639

Zane Eleanora M Mrs, clk Lowenbein-Rutenberg Co (Inc), h 112 Arlington

"Zealandia," e College extd, res P S Henry

"Zealandia Lodge," 340 e College

Zeigler Jno D (Florence), car sls mngr Western Caro Auto Co, h 111 Chestnut

Zentz Jno H, mchst hlpr Sou Ry, h 79 Pine Grove av

Zephyr Hill Sanatorium, Sand Hill rd, W Ashev, Eric W Jones mngr

Ziegler Emma, wid E R P, h Five Mile Post Tea Room

Zimmerman Chas L (Ophelia), clk, h 157 Michigan av, W Ashev

Zimmerman Chas St V (Lucy A), phys, h 42 Hollywood

Zimmerman Chas T, student, h 452 Haywood rd, W Ashev

Zimmerman Ellen M Miss, stngcr, h 42 Hollywood

Zimmerman Fredk (Bertha) (Zimmerman & Son), h 516 Westwood pl, W Ashev

Zimmerman Fredk W (Cordie) (Zimmerman & Son), h 502 Westwood pl, W Ashev

Zimmerman Grace L Miss, student, h 452 Haywood rd, W Ashev

Zimmerman J O M (Dovie), firemn Sou Ry, h 42 John

Zimmerman Jno S (Margaret), architect 49 Amer Natl Bk Bldg, h 452 Haywood rd, W Ashev

Zimmerman Salome Miss, hemstitching, h 30 Montford av

**ZIMMERMAN WM H** (Florence), certified public accountant, 15 Church—phone 2697, res Weaverville N C (see front cover)

Zimmerman & Son (Fredk and Fredk W), gro and meats 420 Depot

Zindel A Marie Miss, h Chiles av, Kenilworth

Zindel Ella Miss, stngcr Ashev Cone & Machine Co, h Chiles av, Kenilworth Pk

Zindel Mac K (Minnie), pres-treas Ashev Cone & Machine Co, h Chiles av, Kenilworth Pk

Zollars Ora (Birdie), painter, rms 166 Biltmore av

Zozos Peter, waiter Busy Bee Cafe, h Patton av

Zuckerman Anna, wid Saml, gro 71 Haywood, h 118 Anandale av

Zugg Martha J Mrs, h 6 Liberty Apts

Zurburg Fred, painter Sou Ry, h 30 Cumberland av

Zurburg Fredk W, student, h 30 Cumberland av

Zurburg Henry H, student, h 30 Cumberland av

Zurburg Wm H (Rose), mchst Sou Ry, h 30 Cumberland av

Zyne Edwd (Malicatte), h 55 s French Broad av

Zyne Malicatte Mrs, clk Quality Bakery, h 55 s French Broad av

C. C.

McCarty

Realtor

Real  
Estate  
Rentals  
and  
General  
Insurance

60 $\frac{1}{2}$  Patton  
Ave.

Phones:

Office  
3092-W

Res.  
2078-W

**JOHNSON DRUG CO.**  
Your drug store protection is our profession  
"ON THE SQUARE"  
22 N. PACK SQ.  
PHONES 2141 & 4429

The Miller Press : Printers : Binders

Asheville

North Carolina

Phones 2186-138

**RED TOP CAB COMPANY, Inc.**

Red Top Cab Service—

"U Drive 'Em Service

PACKARD AND CADILLAC CARS FOR TOURING

Phones 900-331-332

# Visitors Welcome!!

Asheville Chero-Cola Bottling Co.



**ROBERT P. JACKSON**  
REAL ESTATE, RENTALS, LOANS, AND FIRE INSURANCE

PHONES 4471 AND 2769  
309 JACKSON BLDG.

## Classified Business Directory -OF- ASHEVILLE, N. C.

Vol. XXIV

THE PIEDMONT SERIES

1925

NOTE—Patronize those whose names are in large type, for they are the progressive ones and generally leaders in their line.  
Index appears in front of special business headings only, for which an extra charge is made.

Purpose of (\*) star in front of name is to denote colored person or firm, but we assume no responsibility for its wrong use, errors often creep in.

### ACCOUNTANTS

640

### ADVERTISING

#### Accountants—Public

**ACCOUNTING BUREAU** (The),  
210-211 Legal Bldg

Bonnell Lockwood & Co, 310-312  
Castanea Bldg

Eatman C M, 25 Electrical Bldg  
**GIBSON & ORR**, (6th fl) Jack-  
son Bldg (see card classified in-  
come tax service)

**JONES JOHN W.**, 311 Haywood  
Bldg

Mason & Co, 3 Technical Bldg  
**SCOTT, CHARNLEY & CO**, 406  
Jackson Bldg (see card at name)

**SMITH R EMMETT & CO**, 402-3  
Drhumor Bldg (see bottom lines)

**WALTER H E**, Langren Hotel  
**WILSON AUDIT CO** (The), 20½  
Government

**ZIMMERMAN WM H**, 15 Church  
(see front cover)

#### Acetylene Welding

**STARKEY & CROUSER**, 18-22 s  
Market (see insert)

#### Adding Machines

Burroughs Adding Machine Co, 14  
Government

**DALTON ADDING MACHINE  
CO**, 24 Broadway, Burt L Own-  
bey & Co agts

Wales Adding Machine Co, 6-7  
Commerce Bldg

#### Advertising

**SOUTHERN NOVELTY CO**, 14  
Government

#### Advertising Agencies

**GILL LEIGH EDWIN**, 12½ Gov-  
ernment (3d fl)

**SHEPHERD - ADVERTISING**,  
318-319 Jackson Bldg

**R. Emmett Smith  
& Co.**

**AUDITS  
TAX SERVICE  
SYSTEMS**

Drhumor Bldg.

Phone 4287-W

## EDWARD A. FARLEY

R. L. CHANCE, Manager

Head to Foot Outfitters for Men, Women and Children  
(Charge Accounts Solicited)

76 Patton Avenue

Phone 176

You Want What You Want When You Want It

T  
H  
E  
M  
I  
L  
L  
E  
R



VENTUALLY we will do your Printing, because our Prices are Reasonable and our Service Unexcelled. Mail or telephone us your order. Investigation of Miller Press Service is solicited.

Commercial Printing, makers of Booklets. Catalogs, Factory Forms and Classic Printing.

Book Binders and Loose-Leaf Mnfrs.

CARDS  
ENVELOPES  
LETTERHEADS  
INVOICES  
PROGRAMS  
TAGS  
FOLDERS  
RULED BLANKS



AND—  
OUR NEW  
EQUIPMENT  
GIVES US EVERY  
FACILITY FOR  
PROMPT AND  
EFFICIENT  
SERVICE

R PRESS, Inc.

15-17 RANKIN AVE. (Penland St.)

ASHEVILLE, N. C.

—Mail Orders Receive Prompt Attention—

We Give You What You Want When We Promise It

E. H. MILLER, Pres.-Treas.

A. W. ELLERBE, Mngr.

Printers

**MILLER**  
**PRESS**

Book Binders

# The Miller Press, Inc.

15-17 RANKIN AVE. (Penland St.) ASHEVILLE, N. C.

P. O. BOX 987—PHONE 2186

*Office* — *Commercial* — *Society*  
**PRINTING**

In Fact, Anything You Want in the Printing Line  
Our Aim Is Good Workmanship  
and Prompt Service



Ever since the day Ben Franklin revolutionized the world by his first sheet fresh with printer's ink, the printing industry has come to the front by leaps and bounds. Today printing is an absolute necessity.

---

**GET RESULTS FROM YOUR ADVERTISING**  
By Getting Effective Printing  
It's Advertising, Brains & Printing That Bring Results

**THE MILLER PRESS—For Quality Printing**

Largest Publishing House in Western North Carolina

**MERCHANTS TRANSFER & COAL CO.**  
**FREIGHT, FURNITURE AND CONTRACT HAULING**  
**HIGHEST GRADES OF CROWN, BLUE GEM AND JELICO COALS**  
 27 W. College  
 Office Phones 1331-3067

**ADVERTISING**

641

**ART CRAFTS**

**Advertising Agents**

Davis W H, 8 Coxe Bldg  
**DIXIE POSTER ADVERTISING CO (Inc)**, 17½ Patton av (see card at name)  
 Hewitt-Gordon Co, P O Box 295

**Advertising—Outdoor and Bulletin**

**ASHEVILLE SIGN SERVICE**, 35 w Walnut (see advs)  
**DIXIE POSTER ADVERTISING CO (Inc)**, 17½ Patton av (see card at name)

**Aerial Photographers**

**PELTON STUDIOS**, 9½ n w Pack sq (see insert)

**Agricultural Implements**

Morrison T S & Co, 47-49 Broadway  
**PICKENS, BRADLEY & CO**, 41 Broadway

**Airplanes**

Asheville Aviation Co, 18½ n Pack Sq

**Apartments**

Adair Apartments, 56-58 Asheland av  
 Arizona Apartments, 43 Ravenscroft rd  
 Asheland Apartments, 141 Asheland av  
 Augusta Villa, 51 e College  
 Carolina Apartments, n French Broad av cor Haywood  
 Charlotte Street Apartments, 100 Charlotte  
 Commodore Apartments, 215 e Chestnut  
 Elliott Apartments, 88 Charlotte  
 Forsee Castle, 44-50 w Walnut  
 Hallidane Apartments (The), 121 Montford av  
 Jefferson Apartments, 116 e Chestnut

Liberty Apartments, 28 Broad  
 Pisgah Building Apartments, 129½ Patton av  
 Revell Flats, 169-173 Patton av

**Architects**

**ALEXANDER S GRANT**, C of C Bldg, 18-20 n Market  
 Chunn C H, 405½ Haywood rd, W Ashev  
 Claudius H F, 39 Amer Natl Bnk Bldg  
 Davis T E, 20½ s Spruce  
 Dreyer D J, 3 Classic Bldg  
 East W J, 330 Haywood Bldg  
 Greene Ronald, 407 Oates Bldg  
 Lord W H, 17½ Church  
 Parker C N, 19 Electrical Bldg  
 Smith & Carrier, 113 e College  
 Zimmerman J S, 49 Amer Natl Bnk Bldg

**Architects—Landscape**

**HART W L**, 21 Law Bldg (see p 5)

**Army Goods**

Bradley Bros, 17 Biltmore av

**Art Crafts**

**ALLANSTAND COTTAGE INDUSTRIES (Inc)**, 55 Haywood

**Allanstand Cottage Industries**

MISS FRANCES L. GOOD-RICH, President  
 MISS JEAN S. FULLER, Manager

Mountain Hand-Crafts  
 Hook Rugs, Weavings, Rugs,  
 Portieres, Coverlets, Baskets,  
 Etc.

**SALESROOM**  
 55 Haywood Phone 471  
 Asheville, N. C.



**Hudson & Essex Cars**  
 They Serve You for Years  
**Weaver Motor Co.**  
 (Inc.)  
 29-31 Spruce St.  
 Asheville, N. C. Phone 2211-840



**GRACE PHARMACY**  
 Pure Drugs—Sanitary Fountain  
 In our Prescription Department Accuracy dominates Swiftness  
 633 Merrimon Ave., Grace. Phone 2557-J

**MOALE & MERIWETHER** Real Estate and Insurance  
 Phone 661  
**GENERAL AGENTS UNITED STATES FIDELITY AND GUARANTY CO.**

C. A. DEWEY

C. W. BRYSON

# CAROLINA PLUMBING & HEATING CO.

Plumbing and Heating Contractors—Plumbing and Heating Supplies  
BILTMORE ROAD, BILTMORE

## Claverie's Pharmacy

P R E S C R I P T I O N  
P H O N E  
S P E C I A L I S T  
26  
and  
1703

Always at  
Your Service

"Ask Your  
Doctor"

## Carolina Bonding & Insurance Co.

Home State  
Corporation

Contractors,  
Builders,  
Guardian  
Executors,  
Administra-  
tor and  
All Court  
Bonds.

49 E. College  
Street  
Phone  
4071-W

### ART GOODS

642

### ATTORNEYS

#### Art Goods

Biltmore Shop (The), Plaza, Bilt  
Betsy's Shoppe, Haywood Bldg  
Corey Saml, 37 Haywood  
Crane M E Mrs, 27 Haywood  
Japan Art & Gift Shop, 37 Hay-  
wood  
Maloolf R K, 40 Haywood  
Moore E J K Miss, 47 Patton av  
Polly Parsons, 48 Haywood  
Yarn Shop (The), George Vander-  
bilt Hotel Bldg

#### Art Linen Goods

COREY SAM, 37 Haywood

#### Art Museums

Asheville Art Association and Mu-  
seum, "The Zelandia," e College  
extd  
Crawley Museum of Art and  
Archaeology, 31 Park av

#### Art Studios

COX ROSE MISS, 26-32 Hay-  
wood, Bon Marche

#### Artists

Colt G E (Commercial), 12½ Gov-  
ernment (3d fl)  
Cook F B (advertising), 407 Jack-  
son Bldg  
Crawley Ida Jolly Miss, 31 Park av  
Dixon Louise Miss, 141 e Woodfln  
Hatch Jessie P Mrs, 1 Edwin pl,  
(G P)  
Menzell P E, 383 Patton av

Artists, Charcoal, Water  
Colors and Oil

COX ROSE MISS, 26-32 Haywood  
Bon Marche

#### Artists Supplies

TEUBNER - PALMER PAINT &  
CHEMICAL CO, 82 Patton av  
(see top lines and p 23)

#### Asphalt Shingles

JONES, MORTON & CO (Inc),  
310-16 Southside av (see top  
lines)

#### Attorneys-at-Law

\*Alston H L, 3 Y M I Bldg  
Bennett O K, 31-32 Technical Bldg  
✓ BERNARD S G, 306-307 Oates  
Bldg  
✓ BOURNE, PARKER & JONES,  
Jackson Bldg (12th fl)  
Britt J J Hon, 1-2 Technical Bldg  
✓ Brown M W, 22-24 Law Bldg  
Brown S W, 20 Law Bldg  
Brown W P, 214 Merrimon av  
Campbell Ruffner, 315-321 Legal  
Bldg  
Carter H B, 19-20 Commerce Bldg  
CARTER, SHUFORD, HARTS-  
HORN & HUGHES, 25-26 Law  
Bldg  
Cashatt I W, 25 Fulton  
CATHEY & WORSHAM, Jack-  
son Bldg (3d fl)  
CHEESBOROUGH J W, 32 Amer  
Nat'l Bnk Bldg  
Cocke P C, 200-201 Oates Bldg  
Cocke W J, 200-201 Oates Bldg  
✓ Curtis Z F, 804 Jackson Bldg  
Davidson T F, Jackson Bldg (12th  
fl)  
Erwin & Robertson, 301-302 Oates  
Bldg  
Fortune & Fortune, 203-04 Oates  
Bldg  
Galloway T B, 31 Law Bldg  
Glance J M, 45 e College  
GLENN J F, 310-312 Legal Bldg  
Greene C W, 504 Jackson Bldg  
Grindstaff G H, Court House An-  
nex  
GUDGER H A, 225-27 Legal Bldg  
Gudger Owen, 7 Classic Bldg  
GUDGER V L, 16-17 Law Bldg  
Gudger W R, Library Bldg (base-  
ment)  
✓ HARKINS & VAN WINKLE, 801  
to 807 Jackson Bldg  
HAYNES J W, 18-19 Temple Ct  
Hipps W H, 9-10-11 Technical  
Bldg  
Hodges Daniel, 216 Drhumor Bldg

## POOLE'S DYE WORKS, Inc.

"THE ORIGINAL CLOTHES DOCTORS"

HIGH CLASS FRENCH CLEANING, PRESSING AND DYEING  
CARPETS, RUGS AND HATS RENOVATED

14 BROADWAY

PHONES: OFFICE 1230; PLANT 4321



# CLINARD ELECTRIC CO., Inc.

Wholesale and Retail Distributors of Electric Fixtures, Appliances and Supplies. Grand Prize Eureka Vacuum Cleaner

107 E. College St.

Phone 159-W

## ATTORNEYS

643

## AUDITORS

JARVIS H C, Natl Bank of Commerce Bldg

Jenkins H C, Oates Bldg (base-ment)

JONES C E, 323 Legal Bldg

Jones E C, 4 Electrical Bldg

JONES, WILLIAMS & JONES, 409-15 Legal Bldg

JORDAN J Y Jr, Jackson Bldg (4th fl)

KITCHIN J P, 603-604 Jackson Bldg

LEE, FORD & COXE, 301-307 Jackson Bldg

LUSK & BEACHBOARD, 18-19 Law Bldg

Lyman A J, 3 Citizens Bnk Bldg

MACRAE CAMERON F, 5 Natl Bank of Com Bldg

Malone C N, 308-309 Oates Bldg

MARTIN JULIUS 2d, 901-307 Jackson Bldg

MARTIN, ROLLINS & WRIGHT, 901-907 Jackson Bldg

Maxtin T H & Co, 226-229 Hay-wood Bldg

MERRICK & HEAZEL, 315-17-19 Legal Bldg

MERRIMON, ADAMS & JOHN-  
STON, Natl Bnk of Commerce  
Bldg

MONK IRWIN, 8-12 Technical  
Bldg

MULLIKIN R R, 37 Amer Natl  
Bnk Bldg

Murphy J D, Jackson Bldg (7th fl)

Nettles Z V, 104-05 Jackson Bldg

Pangle T O, 31-32 Technical Bldg

Pritchard G M, 4-5 Technical Bldg

PRITCHARD M'KINLEY, 419 Leg-  
al Bldg

Randolph E J, 8 Electrical Bldg

Ray E Zeph, 12 Temple Ct

REYNOLDS R R, 10½ Church

Rickman T J, 405 Oates Bldg

ROBERTS & YOUNG, 215-218  
Legal Bldg

SALE & PENNELL, 708 Jackson  
Bldg

Sample J H, 315-21 Legal Bldg

Shank Marie Miss, 53 Amer Natl  
Bnk Bldg

SHUFORD WM E, 21 Temple Ct  
Temple Ct

Smathers & Ward, 27-28-29 Law  
Bldg

Smith P C, 226-229 Haywood Bldg

Sondley F A, 4-5-6 new Sondley  
Bldg

Starbuck V S, Jackson Bldg (12th  
fl)

STEVENS, ANDERSON, HOW-  
ELL & STEVENS, 501-505 Jack-  
son Bldg

Styles J S, Technical Bldg

Sullivan W A, 405 Oates Bldg

Styles C L, Medical Bldg

Thomas F W, 38 Amer Natl Bnk  
Bldg

\*Thompson M H, 3 Y M I Bldg

VARNON T W, 603-604 Jackson  
Bldg

Walton Kester, 9-10 Technical  
Bldg

Weaver Zebulon, 216 Drhumor  
Bldg

WEAVER & PATLA, 212-215  
Jackson Bldg

Welch Gilmer, 7 Library Bldg

Wells, Blackstock and Taylor,  
601-607 Jackson Bldg

Whitson W R, 2-3 Commerce Bldg

WRIGHT & CRAIG, 6-7 Technical  
Bldg

## Auctioneers

(Real Estate)

Atlantic Coast Realty Co, 302-03  
Drhumor Bldg

Co-operative Realty Co, 214 Drhu-  
mor Bldg

GUARANTY REALTY CO, 201--  
206 Jackson Bldg (see side  
lines)

HORNEY BROTHERS LAND CO,  
10 Church (see insert)

HORNEY BROTHERS TWIN  
AUCTIONEERS, 10 Church (see  
insert)

HORNEY JAKE C, 10 Church

HORNEY JULIUS T, 10 Church

Southern Land Auction Co, 7-8  
Temple Ct

## Auditors

ACCOUNTING BUREAU (The),  
310-311 Legal Bldg

## SUPERIOR CLOTHING CO.

Complete Outfitters to Men, Women and Children  
Cash if you have it, Credit if you want it

16 S. PACK SQ.

PHONE 1938-J

Reliance  
Coal &  
Transfer  
Co.  
Highest  
Quality  
Steam  
and  
Domestic  
COAL  
Transfer  
Heavy  
Hauling  
Phones  
Office 167  
Yard  
2256-J

# ADVOCATE PUBLISHING CO.

COMMERCIAL PRINTERS, RULERS AND BOOK BINDERS

91 Patton Ave.

Phone 2741

# GALLIHER—LUMBER

Biltmore Ave., Sou. Ry.

Phones 4409-4410

Let The Carolina Mattress Co.  
Do Your Mattress Work

Phone 2879-L-3  
246 Southside Ave.

UNION PLUMBING COMPANY

J. C. CAUBLE, OWNER

— CONTRACTORS —

PLUMBING, STEAM AND HOT WATER HEATING  
23 Broadway Phone 432

## AUDITORS

**GIBSON & ORR**, Jackson Bldg.  
(6th fl) (see card classified in-  
come tax service)  
**SCOTT, CHARNLEY & CO**, 406  
Jackson Bldg (see card at Pub-  
lic Accountants)  
**SMITH R EMMETT & CO**, 402-3  
Drhumor Bldg (see bottom  
lines)  
**WALTER H E**, Langren Hotel  
**ZIMMERMAN WM H**, 15 Church  
(see front cover)

## Autographic Registers

**STANDARD REGISTER CO**  
(The), 1½ Biltmore av

## Automobiles

(Accessories and Supplies)  
**AUTO PARTS & EQUIPMENT  
CO**, 39 Broadway (see insert)  
**CADILLAC SERVICE STATION**,  
12-14-16 e College  
**DURRETT J R & SON**, 285 Pat-  
ton av (see side lines)  
**LOGAN MOTOR CO**, 251-253 Bilt-  
more av (see insert at name)  
**MOTOR CO OF ASHEVILLE**  
(The), Southside av cor Bilt-  
more av (see card at name)  
**MUTUAL OIL CO**, main ofc and  
sta no 3, Broadway cor Wal-  
nut, sta no 4 end W Ashev car  
line, sta no 5, Roberts end W  
Ashev bridge, sta no 6, Char-  
lotte cor Orchard (see insert)  
**OAKLAND SERVICE STATION**,  
12-14-16 e College  
**PLEMMONS MOTOR CO**, College  
cor Oak at Valley  
Sawyer Auto Motive Equipment  
Co, 18-20 Church  
**STIREWALT BROS AUTO  
PARTS CO**, 373 Biltmore av  
(see card at name)  
**WESTERN CAROLINA AUTO  
CO**, 12-14-16 e College (see p 29)

## (Ambulance Service)

**HARE'S FUNERAL HOME**,  
Michigan av cor Haywood, W  
Ashev (see top lines)

## 644

## AUTOMOBILES

**LEWIS ROBT J FUNERAL  
HOME**, 97 e College (see top  
lines)  
Noland, Brown & Co, 14-16 Church  
**REYNOLDS UNDERTAKING CO**,  
38 n Spruce

(Automotive Equipment)  
**WESTERN CAROLINA AUTO  
CO**, 12-14-16 e College (see p 29)

## (Batteries)

**BATTERY & IGNITION CO**, 63 n  
Lexington av  
**PREST-O-LITE STORAGE BAT-  
TERY SERVICE STATION**, 63  
n Lexington av  
U S L Battery Service, 21-23 As-  
ton  
(Battery Service)

**LOGAN MOTOR CO**, 251-253 Bilt-  
more av (see insert)  
**LOW J GORHAM**, 62 Biltmore av,  
(see back cover)

## (Blacksmiths)

Brown C L, 41 Carolina la

## (Body Manufacturers)

**McRARY & SON**, 50-52 s Market  
(see top lines)  
**STARKEY & CROUSER**, 18-22 s  
Market (see insert)

## (Carbureters)

**KUNNECKE CHAS** (Rayfield  
Service Station), 54 s Lexington

## (Dealers and Repairers)

**ASHEVILLE OVERLAN D-  
KNIGHT** (Inc), e College cor  
Valley  
Brown Motor Co, 21-23 n Market  
Bryant Motor Sales (Inc), 17-19 n  
Market  
**CADILLAC MOTOR CARS**, 12-14-  
16 e College  
Coston Motor Co, 67 Biltmore av  
**DURRETT J R & SON**, 285 Pat-  
ton av  
Franklin-Brigmon Co, 107 Broad-  
way  
Gould Motors Co, Biltmore av cor  
Swannanoa rd

**S. STERNBERG & CO.**  
STRUCTURAL STEEL AND PIPE  
Always in Stock

PHONE 333

DEPOT ST.

STILWELL —

—REALTOR

SALES, RENTALS, LOANS AND INSURANCE

22 Government St.

Phones: Office 1066; Res. 2056-J

AUTOMOBILES

645

AUTOMOBILES

LOGAN MOTOR CO, 251-253 Biltmore av (see insert)  
**MOTOR CO OF ASHEVILLE** (The), Southside av cor Biltmore av (see card at name)  
**OAKLAND MOTOR CARS**, 12-14-16 e College  
**PLEMMONS MOTOR CO**, College cor Oak at Valley  
 Plemmons Motor Co (Inc)

**AUTO PARTS & EQUIPMENT CO**, 39-43 Broadway  
 V & S Filling Station, Southside cor Biltmore av  
 Britt Waverly, Swannanoa rd  
 Consolidated Oil Co, 759 Haywood rd, W Ashev  
 Drake L W, 311 Broadway  
**GULF REFINING CO FILLING STATIONS**, Biltmore rd cor Lodge, Bilt, Patton av cor Ann, Market cor Walnut  
 Hammock R W, 641 Merrimon av  
 Harry's Motor Inn, Market n e cor Walnut  
 Haywood Filling Station, 64-66 Haywood  
 Lynch Jno N Haywood rd extd W Asheville

**MUTUAL OIL CO**, Main ofc and Sta No 3, Broadway cor Walnut; Sta No 4, end W Ashev car line; Sta No 5, Roberts end W Ashev Bridge; Sta No 6, Charlotte cor Orchard (see insert)  
**PLEMMONS MOTOR CO**, College cor Oak at Valley  
 Red Star Filling Station, 458 Depot and 745 Biltmore

**RED TOP CAB CO** (Inc), College cor Spruce (see bottom lines)  
**STANDARD OIL CO**, 76 Biltmore av, 180 Broadway, e College cor Oak, Hillside cor Merrimon av, 149 Patton av, Southside av cor Coxe, 447 Biltmore av  
 Sunset Service Station, 742 Haywood rd, W Ashev  
 Texas Co Filling Station, Biltmore rd, Bilt  
**WESTERN CAROLINA AUTO CO**, 12-14-16 e College (see p 29)

(Financing)

**AUTOMOBILE FINANCING CORPORATION**, 507-508 Jackson Bldg

(For Hire)

**ASHEVILLE TAXI CO**, 160 Broadway (see top lines and p 26)

Black & White Cab Co, ofc lobby  
 Langren Hotel, garage 41 n Lexington av

**Asheville Power & Light Company**  
 Street Railway  
 Electric Light and Power  
 Gas  
 Phones: Sales Dept. 3429; Contract and Service 879; General Office 69; Supt.'s Office 1400

Sales Service

**P A C K A R D**  
Storage

Repair Work

**Plemmons Motor Co.**

College and Valley Sts.

PHONE 901

**C H R Y S L E R**  
**M A X W E L L**

Sales Service

**RICHBOURG MOTOR CO**, 52-60 Broadway  
 Sawyer Motor Co, 18-20 Church

**WEBB MOTOR CO** (Inc), 26-28 n Spruce  
**WEAVER MOTOR CO** (Inc), 29-31 n Spruce (see side lines)

**WESTERN CAROLINA AUTO CO**, 12-14-16 e College (see p 29)  
 Whitmire Motor Sales Co, 99-103 Patton av

(Electrical Supplies)

**LOW J GORHAM**, 62 Biltmore av (see back cover)

(Filling Stations)

**ASHEVILLE TAXI CO**, 160 Broadway (see top lines and p 26)

## FINLEY'S DRUG STORE

ALWAYS BUSY BUT AT YOUR SERVICE

Nunnally's Candies. Nyal Remedies. Eastman Kodaks and Supplies  
 Phones 3200 and 3201 402 Depot St.

# ASHEVILLE CONSTRUCTION CO.

GENERAL CONTRACTORS

Merchants' Freight Hauling, Heavy Hauling, Dirt and Furniture Moving

Cement, Sand and Stone

Phones: Office 223; Depot 645; Quarry 1087-J

Office 20 E. College Cor. Market

**B. FRANK GUDGER & CO.**  
REAL ESTATE AND INSURANCE

Phone 228

(Opposite Patton Avenue Entrance to Postoffice)

32-33 Electrical Bldg.

**Asheville Plumbing & Heating Co.**

A. J. HUVARD, Erecting Engineer

**CONTRACTORS AND ENGINEERS**

29 Carolina Lane Asheville, N. C. Phone 2637

## AUTOMOBILES

646

## AUTOMOBILES

**CHAMBERS & WEAVER TAXI SERVICE**, 13 Biltmore av (see p 30)

Dodge U-Drive-Em Co, 35-39 s

Lexington av

Hallyburton J W, 9 Plaza, Bilt

**RED TOP CAB CO (Inc)**, College cor Spruce (see bottom lines)

(Fuel)

**RELIANCE COAL & TRANSFER CO**, ofc 36 Amer Natl Bk Bldg, yd Fairview rd, Bilt (see side lines)

(Garages)

Asheville Overland-Knight (Inc), 115 e College

**ASHEVILLE TAXI CO**, 160 Broadway (see top lines and p 26)

**AUTO PARTS & EQUIPMENT CO**, 43 Broadway (see insert)

Biltmore Garage, Brook nr Reed, Bilt

**CAZEL AUTO SERVICE CO**, 23 Rankin av (see p 24)

Deppe & Whittington, 44 n Spruce

**DURRETT J R & SON**, 285 Patton av (see side lines)

**GOODLAKE MOTOR CO**, 35 Biltmore av (see p 6)

Haywood Garage, (r) 54-56 Haywood

**PLEMMONS MOTOR CO**, College cor Oak at Valley

State Highway Garage, Brook, S Bilt

**WEBB MOTOR CO (Inc)**, 26-28 n Spruce

**WESTERN CAROLINA AUTO CO**, 12-14-16 e College (see p 29)

\*Wilson Undertaking Co Garage, 95 Valley

(Greased)

**PLEMMONS MOTOR CO**, College cor Oak at Valley

(Laundries)

**ASHEVILLE TAXI CO**, 160 Broadway (see top lines and p 26)

\*Jenkins Auto Laundry, 21-23 Astor

**MOTOR CO OF ASHEVILLE (The)**, Southside av cor Biltmore av (see card at name)

Stevens Auto Laundry, 14-16 n Market

Tom's Auto Laundry, 58-60 e College

(Painting)

**ACME PAINT SHOP**, 11 Southside av (see side lines)

\*Auto Paint Shop, 61-63 Southside av

Bud's Auto Paint Shop, 43-45 s Lexington av

**CAZEL AUTO SERVICE CO**, 23 Rankin av (see p 24)

**GOODLAKE MOTOR CO**, Aston cor Lexington av (see p 6)

**LOGAN MOTOR CO**, 251-253 Biltmore av (see insert opp name)

**McRARY & SON**, 56 s Market (see top lines)

**STARKEY & CROUSER**, 18-22 s Market (see insert)

Tiddy & Hall, Rankin av cor Walnut

(Parking)

Church Street Parking Station, Commerce bey Church

(Parts)

**AUTO PARTS & EQUIPMENT CO**, 39 Broadway (see insert)

**PLEMMONS MOTOR CO**, College cor Oak at Valley

**STIREWALT AUTO PARTS CO**, 373 Biltmore av (see card at name)

(Piston Rings)

T-N-T Piston Ring Co, 42 n Spruce

(Polish Manufacturers)

Mears Frank A Chemical Co, 63½ Biltmore av

(Radiator Repairing)

**CAZEL AUTO SERVICE CO**, 23 Rankin av (see p 24)

## MOUNTAIN CITY LAUNDRY

DRY CLEANING

PHONES 426 and 427

# THE NATIONAL BANK OF COMMERCE

With Modern methods and complete facilities. Invites your business and offers every Banking service consistent with sound Banking

CAPITAL \$150,000.00

SURPLUS \$45,000.00

ELEVEN CHURCH STREET

PHONES 3400-3401

## AUTOMOBILES

647

## AUTOMOBILES

**WILLIAMS RADIATOR CO,** 39  
Carolina la ((see p 12)

(Repairing)

Asheville Motor & Machine Co,  
51-53 Southside av

**AUTO PARTS & EQUIPMENT**  
CO, 43 Broadway (see insert)

**BELL BROS MOTOR CO,** 34 s  
Lexington

**BERRY MOTOR CO,** 47-49 s Lex-  
ington av

**CADILLAC SERVICE STATION,**  
12-14-16 e College

**CAZEL AUTO SERVICE CO,** 23  
Rankin av (see p 24)

**DURRETT J R & SON,** 285 Pat-  
ton av (see side lines)

Economy Garage, 605 Haywood  
rd, W Asheville

Fairchild G W, 608 Haywood rd,  
W Asheville

**FOSTER SERVICE STATION,**  
Lexington av cor Aston

French Broad Garage, Weaver-  
ville rd, Woodfin N C

**GOODLAKE MOTOR CO,** 35 Bilt-  
more av (see p 6)

Grace Motor Co, 641 Merrimon av

Haywood Motor Co, 747 Haywood  
rd, W Asheville

Kenilworth Garage, Caledonia rd,  
Kenilworth

Ledbetter Motor Co, 61 n Lexing-  
ton av

Lindsey R B, 165 Southside av

**MCCARSON & EVANS,** 11 South-  
side av

**MCRARY & SON,** 50-52 s Market  
(see top lines)

Madden Garage, Swannanoa rd

**OAKLAND SERVICE STATION,**  
12-14-16 e College

**PLEMMONS MOTOR CO,** College  
cor Oak at Valley

Rickman Auto Co, 35-39 s Lex-  
ington av

Standard Garage, 456-458 Hay-  
wood rd, W Asheville

Stirewalt Motor Co, 412 Southside  
av

West Asheville Garage, 401 Hay-  
wood rd, W Asheville

**WESTERN CAROLINA AUTO**  
CO, 12-14-16 e College (see p  
29)

Woodfin Garage, Weaverville rd,  
Woodfin N C

(Second Hand)

Swann Motor Co, 51 n Lexington  
av

(Storage)

**AUTO PARTS & EQUIPMENT**  
CO, 43 Broadway (see insert)

Barnard W W, 51 n Lexington av

**CAZEL AUTO SERVICE CO,** 23  
Rankin av (see p 24)

**GOODLAKE MOTOR CO,** Aston  
cor Lexington av (see p 6)

Mears Motor Co, 63 Biltmore av

**PLEMMONS MOTOR CO,** College  
cor Oak at Valley (see card at  
classified autos)

(Supplies and Accessories)

**DURRETT J R & SON,** 285 Pat-  
ton av (see side lines)

**GOODLAKE MOTOR CO,** 35 Bilt-  
more av (see p 6)

Hayes & Hopson, 14 n Spruce

**MOTOR CO OF ASHEVILLE**  
(The), Southside av cor Bilt-  
more av (see card at name)

**PLEMMONS MOTOR CO,** College  
cor Oak at Valley

**RED TOP CAB CO (Inc),** College  
cor Spruce (see bottom lines)

**STIREWALT BROS AUTO**  
PARTS CO, 373 Biltmore av  
(see card at name)

**WESTERN CAROLINA AUTO**  
CO, 12-14-16 e College (see p  
29)

(Taxi Service)

**ASHEVILLE TAXI CO,** 160  
Broadway (see top lines and p  
26)

(Tire Repairers)

**M & M TIRE SHOP,** 13 Southside  
av (see p 26)

(Tires—Solid)

**MCRARY & SON,** 50-52 s Market  
(see top lines)



We Can  
Sell Your  
**REAL**  
Estate  
at  
Auction

Guaranty  
Realty  
Co.

Jackson  
Bldg.  
Phone 3697

L. F. GOOLEY, Proprietor  
**CHAMPION SHOE HOSPITAL**  
REPAIRERS OF SHOES OF ALL KINDS  
80 Patton Ave.  
Asheville, N. C.  
Phone 600

## Carolina Machinery Co.

Founders, Machinists and Jobbers of Mill  
and Tannery Supplies. We Make All Kinds  
of Castings in Iron, Brass or Aluminum.

We Also Furnish Skilled Mechanics for Boiler Repairs. Phones: Office 590, Shops 2517

# CAROLINA MOTOR TRUCK COMPANY

Incorporated

DISTRIBUTORS RUGGLES QUALITY MOTOR TRUCKS

27 W. COLLEGE ST.

PHONE 3067

Display Rooms and Repair Dept. 47-49 S. Lexington Avenue

**H. W. KINDLER**

Plumbing, Heating and Sheet Metal Con-  
tractor, Plumbing and Heating Supplies

Phone 1612  
172 Broadway

**HARRILL WOOD**

High Grade Steam and Domestic Coal  
"Wood Sells Coal"

Phone 3297  
Office 14 Government St.

## AUTOMOBILES

648

## BAKERIES

(Tires and Tubes)

**ASHEVILLE TAXI CO.**, 160 Broadway (see top lines and p 26)

**DURRETT J R & SON**, 285 Patton av (see side lines)

**GOODLAKE MOTOR CO.**, 35 Biltmore av (see p 6)

**LOGAN MOTOR CO.**, 251-253 Biltmore av (see insert opp name)

**McRARY & SON**, 50-52 s Market (see top lines)

**M & M TIRE SHOP**, 13 Southside av (see p 26)

MacArthur Tire Co., 26-28 n Market

**MOTOR CO OF ASHEVILLE** (The), Southside av cor Biltmore av (see card at name)

**MUTUAL OIL CO.** Main ofc and Sta No 3, Broadway cor Walnut; Sta No 4, end W Asheville car line; Sta No 5, Roberts end W Asheville Bridge; Sta No 6, Charlotte cor Orchard (see insert)

**PLEMMONS MOTOR CO.**, College cor Oak at Valley

Ray Tire Co., 64 Biltmore av

**RED TOP CAB CO** (Inc), College cor Spruce (see bottom lines)

Storms Tire & Motor Co., 20 n Spruce

**WESTERN CAROLINA AUTO CO** (Kelly-Springfield Tires), 12-14-16 e College (see p 29)

(Top Makers)

**McRARY & SON**, 56 s Market (see top lines)

Shope J B., 30 Broadway

(Trucks)

**CAROLINA MOTOR TRUCK CO** (Inc), ofc, 27 w College; display rooms, repair and service dept., 47-49 s Lexington av (see top lines)

McDowell & Reed, 20 e College

**PLEMMONS MOTOR CO.**, College cor Oak at Valley

(U-Drive-Em)

**ASHEVILLE TAXI CO.**, 160 Broadway (see top lines and p 26)

**RED TOP CAB CO** (Inc), College cor Spruce (see bottom lines)

(Upholsterers)

**McRARY & SON**, 56 s Market (see top lines)

Tiddy & Hall, Rankin av cor Walnut

(Used Parts)

**ASHEVILLE USED AUTO PARTS CO.**, 54 s Lexington av  
**SILVERMAN FRANK**, 54 s Lexington av

(Vulcanizing)

**PLEMMONS MOTOR CO.**, College cor Oak at Valley

(Washing)

**CAZEL AUTO SERVICE CO.**, 23 Rankin av (see p 24)

**PLEMMONS MOTOR CO.**, College cor Oak at Valley

(Welding)

**ASHEVILLE WELDING CO.**, 15-17 Southside av (see top lines)

**CAZEL AUTO SERVICE CO.**, 23 Rankin av (see p 24)

**McRARY & SON**, 50-52 s Market (see top lines)

(Wrecking Service)

**CAZEL AUTO SERVICE CO.**, 23 Rankin av (see p 24)

Aviation Companies

Asheville Aviation Co., 18½ n Pack sq

Baggage Transfer

**MERCHANTS TRANSFER & COAL CO.**, 27 w College (see top lines)

Bakeries

Asheville Baking Co., 30 Choctaw

**FRENCH PASTRY SHOP** (The),

37 Haywood

Gilmer's (Inc), 11 n w Pack sq

Jarrett E C., 12 n Pack sq

## J. C. PATTERSON & CO.

Successor to A. L. McLean & Co.

WARM AIR HEATING, AND SHEET METAL AND COPPER WORK

95 Patton Ave.

Phone 705

# FISHER, COXE & PATTERSON

(Successors to J. R. Patterson & Son)

GENERAL INSURANCE AND BONDS

1½ Biltmore Ave.

Phone 570

## BAKERIES

649

## BARBER SHOPS

Knollman P T, 453 Haywood rd,  
W Asheville  
Kolb Baking Co, 33 e College  
Paul's Baking Co, 27 n Lexington  
av  
Purity Bakery, 268 Patton av  
Quality Bakery, 14 n Pack sq

### Bank Printing

MILLER PRESS (Inc), 15-17  
Rankin av

### Bank Fixtures

SOUTHERN NOVELTY CO, 14  
Government

### (Banks)

AMERICAN NATIONAL BANK  
(The), 44 Patton av s e cor  
Church (see front cover and p  
4)

Asheville Morris Plan Co, 10 Gov-  
ernment

BANK OF WEST ASHEVILLE,  
411 Haywood rd, W Asheville (see  
card at name)

BILTMORE - OTEEN BANK  
(The), 1 Lodge, Biltmore (see  
card at name)

CENTRAL BANK & TRUST CO,  
Legal Bldg (see gold line front  
cover)

HAYWOOD STREET BRANCH  
(Central Bank & Trust Co),  
Haywood cor Patton av

NATIONAL BANK OF COM-  
MERCE (The), 11-15 Church  
(see front cover and top lines)

SOUTHERN STATE BANK, 423  
Depot

WACHOVIA BANK & TRUST  
CO, 15 Patton av (see stencils  
and p 8)

### Barber Shops

Antiseptic Barber Shop, 1 Patton  
av  
Art Barber Shop (The), 18 w Col-  
lege  
Asheville Barber Shop, 14 Patton  
av

Baldwin & Plummer, Brook nr  
Reed, Bilt

Bearden H E, 269 Broadway  
\*Downman's Barber Shop, 12 w  
College

\*Brooks & Howell, 24 Eagle  
Central Barber Shop, 79 Patton av  
\*Conley W T, 123 Southside av  
Crook J E, 526 Haywood rd, W  
Ashev

Dayton J H, 139 w Haywood  
Elkins M C, 81 w Haywood  
French Broad Barber Shop, Wea-  
verville rd, Woodfin N C

\*Fuller Jefferson, 189 Southside av  
Gladstone Barber Shop, 407 Depot  
Glen Rock Barber Shop, 404 Depot

\*Goins & Butler, 4 Eagle  
Grace Barber Shop (r) 633 Merri-  
mon av

\*Harrison W E, 382 Depot  
Harrison W S, 713 Haywood rd,  
W Asheville

\*Hopkins J W, 44 Buttrick  
Jenkins Hotel Barber Shop, Jen-  
kins Hotel Bldg (basement)

\*Jones R P, 30 w College  
King W R, 416 Depot  
Langren Barber Shop, 10 Broad-  
way

\*Legal Bldg Barber Shop, Legal  
Bldg (basement)

\*McKinzy Leroy, 291 Patton av  
\*Martin K R, 2 Broadway

National Barber Shop, 42½ Patton  
av  
Oates Bldg Barber Shop, Oates  
Bldg (basement)

Pack Square Barber Shop, 5½ n w  
Pack sq

Pendleton J H, 3 Richmond av, W  
Ashev

\*Piedmont Barber Shop, 11 w Col-  
lege

\*Quick B R, 397 Southside av  
\*Ridley J W, 89 Eagle

St Charles Barber Shop, 7½ Hay-  
wood

\*Satterwhite Alex, 1 Ralph  
Sims W O, 142 w Haywood

\*Stroud's Barber Shop, 39 Moun-  
tain

Swannanoa Barber Shop, 53 Bilt-  
more av

\*Turner Oliver, 206 Livingston

**I**NSURE  
Your  
Salary  
With Us.

**N**EVER  
Carry  
Your Own  
Risk

**S**AFETY  
Is the  
Best  
Policy

**U**NLESS  
You Are  
a Capi-  
talist.

**R**EST Easy  
If You  
Have

**A**N  
Accident  
We Will

**N**OT Keep  
You  
Waiting to

**C**OLLECT  
Your  
Claim

**E**VERY  
Claim  
Promptly  
Paid.

Imperial  
Life  
Insurance  
Company

Home Office  
Asheville,  
N. C.  
Phone 495

**MOALE & MERIWETHER** Real Estate and Insurance  
Phone 661

**CITY AND SUBURBAN PROPERTY** Farms and Timber Lands

# ROBT. J. LEWIS FUNERAL HOME

FUNERAL DIRECTORS  
AND EMBALMERS

Lady Assistant--Auto Ambulance Service

97 E. College Street

Phones 62-683

## FITZGERALD REALTY CO.

Real Estate in All Its Branches

Loans, Automobile and Fire Insurance

Phone 4027-J

60½ Patton Ave. (Opp. P. O.)

## McBEE STOVE CO.

A. C. McBee, Propr.

We buy, sell, exchange and repair Stoves and Ranges

Phone 3187

55 Broadway

### BARBER SHOPS

650

### BLACKSMITHS

\*Walker S W, 41 s Market  
Ward & Hughes, e College cor  
Market  
Ware W E, 620 Haywood rd, W  
Ashev  
Wilson A L, Newbridge (R D 1)  
Wolfe Carl, Fairview rd, Bilt

#### Barbers' Supplies

Barbers' Supply House, 23 Broad-  
way  
Carolina Barbers' Supply Co, 68  
Patton av

#### Basket Makers

Guy Jefferson, 16 View  
Turpin Isaac, 51 w Haywood

#### Baths

**GOOD HEALTH TREATMENT  
ROOMS**, 85½ Patton av (see p  
26)

Huntsman H H Mrs (Electrical),  
77 Church

**WELLS ANNIE MISS**, 47 e Col-  
lege (see p 28)

#### Batteries—Storage

**LOW J GORHAM**, 62 Biltmore av  
(see back cover)

#### Battery Service Stations

Asheville Battery Co (Inc), 12-16  
e Walnut

Battery & Ignition Co, 63 n Lex-  
ington av

Diamond Grid Battery Co, 16 n  
Spruce

#### Beauty Parlors

**BON MARCHE**, 26-32 Haywood  
(see top lines)

**CRUISE'S SHOP**, 23 Haywood  
Lucille Beauty Shop, 4½ Govern-  
ment

**POWDER PUFF** (The), 47 e Col-  
lege (see p 28)

#### Bedspread Manufacturers

Martel Mills, Elk Mtn N C

#### Bed Springs

**CAROLINA MATTRESS CO**, 246  
Southside av (see side lines)

#### Bedding Manufacturers

**CAROLINA MATTRESS CO**, 246  
Southside av (see side lines)

#### Beds—Iron

**CAROLINA MATTRESS CO**, 246  
Southside av (see side lines)

#### Bibles and Books

Langdon W M, 18 Louisiana av,  
W Ashev

#### Bicycles—Dealers and Repairers

Hearn J M & Co, 4 Government  
**NEVERCEL F J**, 49 w College

#### Bill Posters

**DIXIE POSTER ADVERTISING  
CO** (Inc), 17½ Patton av (see  
card at name)

#### Billing Machines

**STANDARD REGISTER CO**  
(The), 1½ Biltmore av

#### Blacksmiths, Horseshoers and Wheelwrights

\*Hopkins J W, 32 s Lexington av  
**McRARY & SON**, 50-52 s Market  
(see top lines)

Miller A A, Reed cor Brook, Bilt  
\*Owens Thos, 173 Southside av  
Ratcliffe G J, 6 Burton av, W  
Ashev

**STARKEY & CROUSER**, 18-22 s  
Market (see insert)

\*Sutton Claude, 263 Depot  
Williams J F, Weaverville rd,  
Newbridge (R D 5)

## R. Emmett Smith & Co.

PUBLIC ACCOUNTANTS AND AUDITORS  
AUDITS—TAX SERVICE—SYSTEMS

DRHUMOR BLDG.

PHONE 4287-W



**CAROLINA**  
"M & W" INDIAN

**Coal & ICE CO.**  
66 PATTON AVE.  
Prompt Delivery Weights Accurate

Phone **130**

**BLANK BOOKS**

**Blank Books**

**MILLER PRESS (Inc)**, Miller  
Bldg, 15-17 Rankin av

**Blue Prints**

**COX ENGINEERS**, Jackson Bldg  
(2d fl)

**TORRENCE CHAS A**, 214 Latta  
Arcade, Charlotte N C

**Commercial  
Blueprinting  
and  
Expert  
Drafting**

Mail orders will receive  
prompt attention and  
delivery

**Chas. A. Torrence**

214 Latta Arcade  
Phone 2717  
CHARLOTTE, N. C.

**Boarding Houses**

Abbott Mittie E Miss, 147 Ashe-  
land av  
Arbroida (The), 40 n French  
Broad av  
Ardrae (The), 319 Merrimon av  
Ashe Mattie Mrs, 30 Charlotte  
Austin Emma B Miss, 60 Oak  
Austin M J Mrs, 135 Asheland av  
Bailey Rebecca Mrs, 126 e Wood-  
fin  
Banks M E Mrs, 157 Ravenscroft  
dr  
Beachboard R W, 59 Rankin av  
Beachwood (The), 184 e Chestnut  
Beane M M Mrs, 123 Cherry

**BOARDING HOUSES**

Beaty M Z Mrs, 172 Sulphur  
Springs rd, W Ashev  
Bennett Maggie Mrs, 125 n Lex-  
ington  
Bernard A E Mrs, 306 Chestnut  
and 132 Furman av  
Billows Rest Inn, Beaverdam rd,  
Grace  
"Bon Air," 66 Asheland av  
Bradford Mamie Mrs, 351 Broad-  
way  
Cahill L M Mrs, 232 Haywood  
Cain Rebecca Mrs, 56 Rankin av  
Caroline (The), 82 e Woodfin  
Casrma (The), 22 Orange  
Clampet Julia Mrs, 32 Philip  
Charlotte (The), 16 Charlotte  
Christian A M Mrs, 29 Ravens-  
croft dr  
Coche Ollie Mrs, 30½ Biltmore av  
\*Conley Mary, 16 Davidson  
Cordelia (The), 68 e Woodfin  
Courtland Terrace, 37 Courtland  
av  
Cunningham E Blanche Miss, 17  
Pearson dr  
Dale Effie Mrs, 53 Walnut  
Dixon Bertie Mrs, 81 Charlotte  
Edmonds A F, 17½ Broadway  
Edmonds Mary Mrs, 76 Park av  
Edwards Tirzah Mrs, 207 Hay-  
wood  
Elson Leontine Miss, 112 Pearson  
dr  
Flowe M L Mrs 42, College Park  
pl  
Forest Hill Terrace, 508 Biltmore  
av  
Garren Rhoda Mrs, 37 Orchard  
Geiger Elizabeth Mrs, 18 College  
Park pl  
Gentry Rennie Mrs, 51 Rankin av  
\*Goode Bessie, 143 Clingman av  
Hacker Agnes Mrs, 42 Walnut  
\*Hall Hattie, Hendersonville rd,  
Bilt  
Hall M J Mrs, 5 Walnut  
Hall Nettie Mrs, 125 s Liberty  
Hallyburton Lillie Mrs, 16 Bun-  
combe  
Henderson M Mrs, 583 Haywood  
rd, W Ashev  
Hillside Terrace, 120 Hillside  
Hines Alice E Miss, 17 Pearson  
dr

J. R. DURRETT  
**DURRETT & SON GARAGE**  
F. E. DURRETT  
GENERAL AUTO REPAIRING  
Dealers in Auto Parts, Tires and Tubes. Agents for  
Dunn Bros. Cord Tires and Tubes and Dunn Bros.  
Batteries.  
285 Patton Ave.

**HILL'S**

The  
White  
Market

Phones:  
3561-3562

City  
Market

Paramount  
Sausage

**BLUE RIDGE BUILDING & LOAN ASSOCIATION**

No. 1 HAYWOOD ST.

Best SAVINGS, INVESTMENT AND BUILDING PLAN KNOWN

We Sell 5% Non-Taxable Investment Stock Cashable on 90 Days Notice

J. E. RANKIN, President

EDWIN L. RAY, Sec.-Treas.-Mngr.

# T. P. JOHNSON & COMPANY

SHEET METAL WORKERS

All Kinds of Roofing, Guttering and Conductor Work—Metal Ceiling, Skylights and Galvanized Iron Cornices

Office and Shop, 157 Biltmore Avenue

Phone 325

**Southern Steel & Cement Co.**  
"Building for the Future"

10 North Pack Square  
Home of ATLAS PORTLAND CEMENT  
Phones 974 and 3622

**ACME  
PAINT  
Shop**

**Auto  
Painting  
Sign  
Painting**

**Outdoor  
Advertis-  
ing**

**PHONE  
4057-W**

**11  
Southside  
Ave.**

## BOARDING HOUSES

652

## BONDS

Hollar C L Mrs, 24 n Spruce  
Hough Lefroy Miss, 243 e Chestnut  
Howell Margaret Mrs, 93 e College  
Howell Mattie Mrs, 38 Oak  
Hupp C A Mrs, 418 Southside av  
\*Irby Lillie, 60 s Spruce  
Isle of Fiji, 7 Merrimon av  
Jenkins Inez Mrs, 19 n Ann  
\*Johnson Aitreanna, 82 Pine  
Justice Lillian Mrs, 492 Depot  
Keith Sarah V Mrs, 115 Haywood  
Kenwood, 112 Haywood  
King L B Mrs, 176 Flint  
Laferty B H Mrs, 68 Church  
Lance Lucile Mrs, 79 Central av  
Lanford Lucinda Mrs, 128 Biltmore av  
Louisiana (The), 20 Patton av  
McCullough J M, 153 Broadway  
McGee Gertrude Mrs, 20 College Park pl  
McRae Belle Mrs, 230 Cumberland av  
Maple Wood Cottage, 117 s Liberty  
Martin Melvina Mrs, 117 s Liberty  
Mathews Susie Mrs, 62 Orange  
Mellichamp J McK, 65 Rankin av  
Menton Libbie Mrs, 62 n Spruce  
Mitchell Allie Mrs, 105 e College  
Mitchell C C Mrs, 41 and 59 Church, Aston pl No 1 and 4  
Mitchell Cora Mrs, 165 Biltmore av  
\*Montgomery Alice, 173 Clingman av  
Mountain Lodge, 159 e Woodfin  
Morris Rebecca Mrs, 182 Patton av  
Myers Mannie Mrs, 1 Merrimon av  
New Southland (The), 78 Biltmore  
Old Kentucky Home, 48 n Spruce  
Overbrook, Hendersonville rd, S Bilt  
Perrow M R Mrs, 57 n Spruce  
Phillips Eugenia Mrs, 135 Merrimon av  
Pinder Amelia F Mrs, 93 Church Pine Grove, 18 Oak  
Platt L R Mrs, 192 e Chestnut

Plemmons E L Mrs, 333 Southside av  
Porter Annie W Mrs, 85 Merrimon av  
Ravenscroft (The), 29 Ravenscroft rd  
Ray Mary E Mrs, 22 Orange  
Robinson Adina Mrs, Hendersonville rd, Bilt  
Rockledge, 68 Haywood  
Rosewood Inn, 45 n Spruce  
Rumph Daisy Mrs, 202 e Chestnut  
\*Sanders Nettie, 48 Hill  
Simpson Ethel Mrs, 31 Linden av  
Smith Alma Mrs, 49 Clayton  
Smith Eunice Mrs, 2 Carroll av  
Smith Maude Mrs, 81 Rankin av  
Sneed Mary R Mrs, 173 Biltmore av  
Southern Hotel, 12½ Biltmore av  
Stebbins M C Mrs, 48 n French Broad av  
Tilson E P Mrs, 148 Charlotte  
Townes Vilante Mrs, 74 e College  
Trivola, 23 Asheland av  
"Virginia Cottage," 208 Patton av  
Wagoner Julia C Mrs, 116 Hendersonville rd, S Bilt  
Ward Minnie Mrs, 143 Broadway  
Way S H Mrs, 53 Church, Aston pl No 3  
Webb Estelle Miss, 25 n French Broad av  
White M L Mrs, 159 Broadway  
Williams Belle Mrs, 39 Central av  
Williams Daisy Mrs, 94 e College  
Williams Lillie Mrs, 29 Central av  
Williams Mollie Mrs, 76 e College  
Williams Ruth Mrs, 18 Central av  
Williamson S Belle Mrs, 44 Oak  
Wooding G H Mrs, 178 Montford av  
Xander Josephine Mrs, 117 s Liberty

## Bonds

**ASTON, STIKELEATHER & CO,**  
21-22-23 Amer Natl Bank Bldg  
(see card at name)  
**CAROLINA BONDING & INS  
CO,** 49 e College (see side lines)  
**COMMERCE UNION TRUST CO,**  
11-15 Church (see back cover)

**Brown Realty Co** **PACK  
SQUARE  
PHONE**  
**REAL ESTATE & FIRE INSURANCE** 19

# WEST ASHEVILLE PHARMACY

THE REXALL STORE

GEO. A. SHIEDER, Propr.

PRESCRIPTIONS CAREFULLY COMPOUNDED

HEADQUARTERS FOR SCHOOL BOOKS AND SUPPLIES

418 Haywood Road (Next Door to P. O.)

—Phone 2316-1071—

West Asheville

BONDS

653

BRICK

**FISHER, COXE & PATTERSON,**  
1½ Biltmore av (see top lines)  
**MESSLER REALTY CO,** 6th fl  
Jackson Bldg (see back cover)

### Bondsmen

Dixie Bonding Co, 13½ n Pack sq  
Page J L, 20 n Pack Sq  
Willis C C. Oates Bldg (basement)

### Bookbinding

**ADVOCATE PUBLISHING CO,**  
91 Patton av (see bottom lines)  
**MILLER PRESS (Inc),** Miller  
Bldg, 15-17 Rankin av (see adv)

### Bookkeeping

**CECIL'S BUSINESS COLLEGE,**  
3d fl New Sondley Bldg, 15½  
Haywood (see top lines)

### Bookkeeping Systems

**ACCOUNTING BUREAU (The),**  
210-211 Legal Bldg  
**GIBSON & ORR,** Jackson Bldg  
(6th fl)  
**SCOTT, CHARNLEY & CO,** 406  
Jackson Bldg  
**SMITH R EMMETT & CO,** 402-3  
Drhumor Bldg (see bottom  
lines)  
**ZIMMERMAN WM H,** 15 Church  
(see front cover)

### Booklets

**MILLER PRESS (Inc),** Miller  
Bldg, 15-17 Rankin av

### Booksellers and Stationers

Brown Book Co (Inc), 51 Patton  
av  
**PACK SQUARE BOOK CO,** 3 n w  
Pack sq  
Rogers H Taylor, 57 Haywood  
Ye Old Book Shop, 97 Patton av

Bottlers of Carbonated Beverages

**CHERO-COLA BOTTLING CO,**  
322-324 Southside av (see top  
lines)

Coca-Cola Bottling Co, 90-92 Bilt-  
more av

Nu-Grape Buffalo Rock Bottling  
Co, 169 Sluthside av

**ORANGE CRUSH BOTTLING  
CO,** 55 Southside av

WHEN BETTER

FRUIT DRINKS

Are Made

We Will Make Them

**ORANGE CRUSH  
BOTTLING CO.**

55-57 Southside Ave.

Phone 3687-J

Box Spring Manufacturers

**CAROLINA MATTRESS CO,** 246  
Southside av (see side lines)

Boys' Outfitters

**STUART'S (Inc),** 25 Haywood

Brick

(Dealers and Manufacturers)

**CITIZENS LUMBER CO,** E Bilt-  
more N C (see opp name)

**GALLIHER BROTHERS (Inc),**  
Biltmore av and Sou Ry, Bilt  
(see top lines)

**Gas  
Ranges**

Phones: Sales Dept 3429; Contract and Service 879; General Office 69; Supt's Office 1400

**ASHEVILLE POWER & LIGHT COMPANY**

**J. C. McPHERSON**

Plumbing, Steam and Hot Water Heating—Slate and Tin Roofing  
Galvanized Iron Work

33 CAROLINA LANE

PHONE 133

Manufacturers  
Wholesale Dealers  
Contractors

**MORTON JONES & CO., Inc.**  
310-316 Southside Ave.  
PHONE 1276

Roofing  
Sheet Metal  
Warm Air Heating  
Supplies

**PILOT LIFE INSURANCE CO. of Greensboro, N. C.**  
"The largest service to the largest number." Complete protection. Life, Disability, Double Accident, Indemnity, Accident and Health Insurance.  
Asheville Office 510 Legal Bldg. Phone 87-J  
**W. P. MORRIS** O. L. EDWARDS J. H. MORRIS

**WEBB ELECTRIC CO.**  
ELECTRICAL CONTRACTORS  
Estimates Cheerfully Furnished  
116 Patton Ave.  
Phone 4456

**BRICK**

McKenzie H Brick Works, plant Fletcher N C, office 10 n Pack Sq

**SOUTHERN STEEL & CEMENT CO**, ofc 10 n Pack sq (see side lines)

**TRUMBO L A & SONS**, 183 Lyman (see bottom lines)

 **Brazing**

**ASHEVILLE WELDING CO** 15-17 Southside nr Church (see back cover)

**Brokers**

**(Fruits)**

Lowe C S, 1 w Walnut

**(Merchandise)**

Asheville Grain & Feed Co, 163 (162) Roberts

Britt Chas M Co, 367 Depot

Brown W C & Son, 7 Citizens Bk Bldg

Fitzgerald H L, 304 Drhumor Bldg

Harris-Davis Co, 127 Roberts

Higginbotham P C, 1 Maxwellton Bldg

Wheeler Ned Brokerage Co, 361 Depot

**(Stocks and Bonds)**

**BUSH JAMES R**, 11-15 Electrical Bldg

 **Builders' Supplies**

**CITIZENS LUMBER CO**, e Biltmore av, Biltmore (see opp name)

 **Building Construction**

**WATSON L H**, 63 Anandale av (see insert)

**Building Material**

Azalea Woodworking Co, Azalea N C

Byram W F, 743 Biltmore av

Campbell-Coxe Co, 14 Government

654

**BUILDINGS**

**CITIZENS LUMBER CO**, E Biltmore N C (see opp name)

**GALLIHER BROTHERS (Inc)**, Biltmore av and Sou Ry, Bilt (see top lines)

**JONES WILLIAM M**, 181 (557) w Haywood (see p 3)

**RUTHERFORD & ATKINSON**, ofc 17 Government, yds Lyman av rear Sou frt depot and New Bridge N C

**SOUTHERN STEEL & CEMENT CO**, ofc 10 n Pack Sq (see side lines)

**TRUMBO L A & SONS**, 183 Lyman (see bottom lines)

**WESTALL J M & CO**, Walnut cor Lexington av (see p 5)

**WESTALL W H & CO**, 20-22 s Spruce

**WILLIAMS-BROWNELL PLANING MILL CO (Inc)**, Sou Ry, E Bilt (see p 12)

Woodard J W Co, 290 Biltmore av

**Building Stone**

**ASHEVILLE CONSTRUCTION CO**, 20 e College cor Market (see top lines)

Felstone Co (The), Fairview rd, Bilt

**Building Tile**

**SOUTHERN STEEL & CEMENT CO**, ofc 10 n Pack Sq (see side lines)

**Building and Loan Associations**

**BLUE RIDGE BUILDING & LOAN ASSN**, 1 Haywood (see bottom lines)

**HOME BUILDING & LOAN ASSN**, 10 Government

**Buildings and Halls**

Ambler Bldg, 72 Broadway  
**AMERICAN NATIONAL BANK BLDG**, 44 Patton av  
Asheville Times Bldg, 30 e College

**ASHEVILLE ICE COMPANY**

Wholesale and Retail Dealers in Pure Mount Mitchell Ice  
24 SOUTH MARKET STREET  
PHONES 72 AND 158

# HARE'S FUNERAL HOME

FUNERAL DIRECTORS AND EMBALMERS

AUTO AMBULANCE SERVICE

Telephone 279

Corner Michigan Avenue & Haywood Road

West Asheville, N. C.

## BUILDINGS

655

## BULLETIN ADVERTISING

Baker Bldg, 503½ Haywood rd, W Asheville  
 Brown-Carter Block, 405½ Haywood rd  
 Buckner Bldg, 415½ Haywood rd, W Asheville  
 Carrier Bldg, 109-113 e College  
 Castanea Bldg, 55½ Haywood  
 Central Labor Union Hall, 33½ Patton av  
 Citizen Bldg, 25 Haywood  
 Citizens Bank Bldg, 55 Patton av  
**CITY HALL**, e Pack sq  
 Classic Bldg, 78 Patton av  
 Club Cafe & Candy Kitchen Bldg, 19-21 Haywood  
 Commerce Bldg, 16-18 s Pack sq  
 Confederate Hall, 1st flr Court House Annex  
 County Agricultural & Engineering Bldg, 11 Marjorie  
 County Jail, Marjorie cor Davidson  
 Court House, 59-71 e College  
 Court House Annex, 77 e College  
 Coxe Bldg, 8 Government  
 D of R Hall, 6 Hanover, W Asheville  
 Davis Bldg, 20-22 n Market  
 Dermid Bldg, 493½ Haywood rd, W Asheville  
 Dhumor Bldg, 48½ Patton av  
 Eagle Bldg, 75½ Broadway  
 Electrical Bldg, 62 and 66½ Patton av  
 Franklin Bldg, 749-751 Haywood rd, W Asheville  
**FEDERAL BLDG**, Patton av cor Haywood  
**GOVERNMENT BLDG**, Patton av cor Haywood  
 Green Nat Bldg, 32½ Patton av  
 Harkins Bldg, 26-28 Patton av  
 Haywood Bldg, 46-56 Haywood  
 Jackson Bldg, s Pack Sq cor Market  
 Junior Order U A M Hall, 1½ Biltmore av  
 Kenilworth Hippodrome, Swannanoa rd  
 Kent Bldg, 95-97 Roberts  
 Knights of Pythias, Citizens Bk Bldg (3d fl)  
 Law Bldg, 53-55 e College  
 Legal Bldg, 10 s Pack sq  
 Library Bldg, 4 s Pack sq

McIntyre Bldg, 1½ e Pack sq  
 Majestic Theatre Bldg, e College n e cor Market  
 \*Masonic Bldg, Shiloh, S Bilt  
 Masonic Hall, 3 Plaza, Bilt  
 \*Masonic Temple, 44 s Market  
**MASONIC TEMPLE & SCOT-TISH RITE CATHEDRAL**, 80 Broadway  
 Maxwellton Bldg, 38-40 Patton av  
 Medical Bldg, 17 (16½) Government  
**MILLER BLDG**, 15-17 Rankin av  
 Morsell Bldg, 114-118 Patton av  
**NATIONAL BANK OF COMMERCE BLDG**, 15 Church  
 New Sondley Bldg, 15½ Haywood  
 Oates Bldg, 20-22 n Pack Sq  
 Odd Fellows Hall, 18½ Church, 8 Hanover, W Asheville, and Hendersonville rd, Bilt  
 Old Asheville Club, 20½ Haywood  
 Old Woolsey Hall, 1 Chatham rd, Woolsey  
 Pisgah Bldg, 129-131 Patton av  
 Plaza Bldg, 2-6-9 Plaza, Bilt  
**POST OFFICE**, Patton, cor Haywood  
**PYTHIAN HOME**, 15 s French Broad av  
 Revell Bldg, 5 n w Pack sq  
 \*Royal Knight Hall, Shiloh, S Bilt  
 Salvation Army Hall, 124 w Haywood  
 Scruggs Bldg, Biltmore rd, opp Depot, Bilt  
 Sluder Bldg, 18 n Market  
 Technical Bldg, 18-20 e College  
 Temple Court, 49 Patton av  
 Trainmen's Hall, 350½ Depot  
 Wells Bldg, 726 Haywood rd, W Asheville  
 \*Wilson J A Bldg, 13½ Eagle  
 Wright Bldg, 81 Patton av  
**Y M C A BLDG**, Woodfin cor Broadway  
 \*Y M I Bldg, 37 s Market

Bulletin Advertising

**ASHEVILLE SIGN SERVICE**, 35 w Walnut

C. C.

McCarty

Realtor

Real Estate Rentals and General Insurance

60½ Patton Ave.

Phones:

Office 3092-W

Res. 2078-W

**JOHNSON DRUG CO.**  
 Your drug store protection is our profession  
 "ON THE SQUARE"  
 22 N. PACK SQ.  
 PHONES 2141 & 4429

## RED TOP CAB COMPANY, Inc.

Red Top Cab Service—

"U Drive 'Em Service

PACKARD AND CADILLAC CARS FOR TOURING

Phones 900-331-332

# Visitors Welcome!!

Asheville Chero-Cola Bottling Co.



**ROBERT P. JACKSON**  
REAL ESTATE, RENTALS, LOANS, AND FIRE INSURANCE

PHONES 4471 AND 2769

309 JACKSON BLDG.

## BUREAUS

656

## CANDIES

### Bureaus

Piedmont Bureau (The), 1½ Patton av

### Bus Lines

Biltmore Forest Stage Co, Vanderbilt pl, Bilt Forest  
Independent Touring Car Line, 13 Biltmore av  
**RED TOP CAB CO** (Inc), College cor Spruce (see bottom lines)  
United Stage Lines (Inc), 18 n Lexington av

### Business Clearing Houses

**AMERICAN BUSINESS COMPANY**, 415 Drumor Bldg (see insert at name)

### Business Colleges

**CECIL'S BUSINESS COLLEGE**, 3d fl New Sondley Bldg, 15½ Haywood (see top lines)

### Business Organizations

**ASHEVILLE CHAMBER OF COMMERCE**, 18-20 Market  
**ASHEVILLE MERCHANTS' ASSN**, 22 Market

### Business Properties

**SHACKELTON & CO**, 48 Amer Natl Bank Bldg (see front cover and p 26)

### Butchers' Supplies

**ASHEVILLE CANDY CO**, 27-29 s Lexington av (see card at name)

### Cab Service

**RED TOP CAB CO** (Inc), College cor Spruce (see bottom lines)

### Cabinet Makers

Boyd J R, 24 Elizabeth

**JONES WILLIAMS M**, 181 (557) w Haywood (see p 3)  
Lacy J M, 50½ East  
**McRARY & SON**, 50-52 s Market (see top lines)  
Rezzuto Thos, 78 Patton av

### Cabinets and Safes

**OWNBEY BURT L & CO**, 24 Broadway (see p 21) —  
Cafes

Black Cat (The), Oteen N C  
**CAFE DE LUXE**, 41 Patton av  
**JORDAN'S**, The Place to Eat, over Plaza Theatre (see p 27)  
**LINK'S AMERICAN RESTAURANT**, Lexington av cor College (see p 27)

**MOXLEY & COLE**, 14 Patton av  
**MOXLEY'S SANDWICH SHOP & CAFE**, 33-35 Broadway (see p 20)

**PLAZA CAFE & TEA ROOM** (The), 7½ n w Pack sq (see p 28)

**PRESTO LUNCH**, 5 s w Pack sq (see card at name)

### Cafeterias

**GOOD HEALTH CAFETERIA**, 85 Patton av (see p 26)  
**S & W CAFETERIA** (Inc), 43 Patton av

### Cakes and Crackers

National Biscuit Co, 349 Depot

### Candies

(See also Confectioners)

**CLAVERIE'S PHARMACY**, 35 Haywood (see side lines)

**FINLEY'S DRUG STORE**, 402 Depot (see bottom lines)

**GRACE PHARMACY**, 633 Merri-mon av (see side lines)

**JOHNSON DRUG CO**, 22 n Pack Sq (see side lines)

**PETER PAN CANDY SHOP**, 35 Haywood

## EDWARD A. FARLEY

R. L. CHANCE, Manager

Head to Foot Outfitters for Men, Women and Children

(Charge Accounts Solicited)

76 Patton Avenue

Phone 176

# Cecil's Business Colleges

**SONDLEY  
BLDG.**  
Phone 1100  
Competent  
Help  
Furnished

**CANDIES**

657

**PUBLIC ACCOUNTANTS**

**WEST ASHEVILLE PHARMA-  
CY**, 418 Haywood rd, W Ashev  
(see top lines)

**Candies—Wholesale**

**ASHEVILLE CANDY CO**, 27-29 s  
Lexington av (see card at  
name)

**BARBEE-CLARK CIGAR & TO-  
BACCO CO** (Inc), 23 s Lexing-  
ton av (see back cover)

**Candy Manufacturers**

**B & O CONFECTIONERY CO**,  
328 Southside av

**Carburetors**

**KUNNECKE CHAS**, 51 s Lexing-  
ton av

**Carpet and Rug Cleaners**

**MINICO MASTER CLEANERS &  
DYERS**, 81 Broadway (see in-  
sert)

**POOLE & CO** (Inc), 81 Broadway  
(see insert)

**POOLE'S DYE WORKS** (Inc),  
ofc, 14 Broadway; plant, Edge-  
wood rd, Woolsey (see bottom  
lines)

**Carpets, Rugs and Mattings**

**BON MARCHE**, 26-32 Haywood  
(see top lines)

**SAMPLE FURNITURE CO** (Inc),  
57 Broadway (see top lines)

**INGLE L O**, 62 Biltmore av (see  
card at name)

**THRIFT FURNITURE CO**, 34-36  
Biltmore av (see card at name)

**Carriage and Wagon Works**

**McRARY & SON**, 50-52 s Market  
(see top lines)

**Cash Registers**

**National Cash Register Co**, 9 e  
College

**Catalogs**

**MILLER PRESS** (Inc), Miller  
Bldg, 15-17 Rankin av

**Catalogue Work**

**BILTMORE PRESS**, Plaza, Bilt  
(see opp classified printers)

**Ceilings—Metal**

**MEADOWS O F SHEET METAL  
WORKS**, 86 n Lexington av  
(see backbone and p 5)

**Cereal Manufacturers**

**Biltmore Wheat Hearts Co** (Inc),  
Kent Bldg

**Certified Public Accountants**

**SCOTT, CHARNLEY & CO**, 406  
Jackson Bldg

## Scott, Charnley & Co.

Certified Public  
Accountants

406 Jackson Bldg.

Audits, Systems  
Income Tax  
Service

**A. E. COPELAND**  
Resident Mngr.

PHONES:

Office 747

Residence 1022-J

**ZIMMERMAN WH H**, 15 Church  
(see front cover)



Asheville, N. C. Phone 2211-840

**Hudson & Essex Cars**  
They Serve You for Years  
**Weaver Motor Co.**  
(Inc.)  
29-31 Spruce St.



**GRACE SUPPLY CO.**  
"The Big General Store" where Service and Quality  
reign supreme. Be one of our many satisfied customers  
637 to 641 Merrimon Ave., Grace. Phones 1139-2557-W

**MOALE & MERIWETHER** Real Estate and Insurance  
Phone 661  
GENERAL AGENTS UNITED STATES FIDELITY AND GUARANTY CO.

# FORDS, DODGES, BUICKS AND WILLYS-KNIGHTS

DRIVE 'EM YOURSELF

## ASHEVILLE TAXI COMPANY

160 BROADWAY PHONE 66

### Claverie's Pharmacy

P P S  
R H P  
E O E  
S N C  
C R E I  
I S A  
P 26 L  
T I and T  
O S  
N 1703

Always at  
Your Service  
"Ask Your  
Doctor"

### Carolina Bonding & Insurance Co.

Home State  
Corporation

Contractors,  
Builders,  
Guardian  
Executors,  
Administra-  
tor and  
All Court  
Bonds.

49 E. College  
Street  
Phone  
4071-W

COMMENT

658

CIRCULATING

#### Cement

**ASHEVILLE CONSTRUCTION CO**, 20 e College cor Market (see top lines)  
**CITIZENS LUMBER CO**, E Biltmore N C (see opp name)  
**GALLIHER BROTHERS (Inc)**, Biltmore av and Sou Ry, Bilt (see top lines)  
**SOUTHERN STEEL & CEMENT CO**, ofc 10 n Pack sq (see side lines)

#### Chemicals

**TEUBNER - PALMER PAINT & CHEMICAL CO**, 82 Patton av (see top lines and p 28)

#### Chemists

Stockinger O E, 17 Church

#### China Painting and Decorating

**COX ROSE MISS**, 26-32 Haywood, Bon Marche

#### China and Glassware

I X L Store (The), 60 Patton av  
Law J H, 66 Patton av

#### Chiropodists

Eisner Ethel Dr, 12 Citizen Bldg  
\*Pratt Virgil, 184 Livingston  
\*Thompson Eva A, 36 Haywood  
Young Katherine Miss, 130½ Biltmore av

#### Chiropractors

**HEINZERLING H A**, 1-2-3 New Sondley Bldg  
Reynolds H E, 217-218 Haywood Bldg  
Shelmire Celia T Dr, 219-222 Haywood Bldg

#### Christian Science Practitioners

Gay F C, 419-420 Drhumor Bldg

#### Cigar Manufacturers

Pugh C S, 73 Hillside

#### Cigars and Tobacco

##### (Retail)

**AIKEN'S PHARMACY**, Biltmore rd, Bilt  
Battery Park Hotel Cigar & News Stand, Battery Park Hotel lobby  
Brooks S D, Jackson Bldg (1st fl)  
**CLAVERIE'S PHARMACY**, 35 Haywood (see side lines)  
**DAVIS DRUG STORE**, 445 Biltmore av (see p 28)  
Fater's Cigar Store, 3 Haywood  
**FINLEY'S DRUG STORE**, 402 Depot (see bottom lines)  
Freeman's Smoke Shop, 41½ Patton av  
Galvyan E S, 405 Depot  
**GRACE PHARMACY**, 633 Merrimon av, Grace (see side lines)  
Grove Park Inn Cigar & News Stand, Grove Park Inn  
**JOHNSON DRUG CO**, 22 n Pack sq (see side lines)  
Langren Cigar & News Stand, Langren Hotel (lobby)  
Pennell's Cigar Store, 14 Patton av  
Stowe C D Drug Co, 411 Depot  
Union News Co News Stand, Sou Ry Pass Depot  
United Cigar Stores Co, 1 s w Pack sq  
**WEST ASHEVILLE PHARMACY**, 418 Haywood rd, W Asheville (see top lines)

##### (Wholesale)

**BARBEE-CLARK CIGAR & TOBACCO CO (Inc)**, 23 s Lexington av (see back cover)  
Hughes Chas E & Co, 66 Broadway

#### City Directories

**COMMERCIAL SERVICE CO**, 15-17 Rankin av

#### Circulating Libraries

Biltmore Shop (The), Plaza, Bilt

## POOLE'S DYE WORKS, Inc.

"THE ORIGINAL CLOTHES DOCTORS"  
HIGH CLASS FRENCH CLEANING, PRESSING AND DYEING  
CARPETS, RUGS AND HATS RENOVATED

14 BROADWAY

PHONES: OFFICE 1230; PLANT 4321



**McRARY & SON**  
 GENERAL MECHANICS, BODIES, SPRINGS  
 WHEELS AND GENERAL REPAIRS  
 —Sign Painting—

**FIRESTONE**  
**TIRES**  
 SOLID AND  
 PNEUMATIC

CIVIL ENGINEERS

659

CLERGYMEN

**Civil Engineers**

Brown & Gibbs, 1 c Pack sq  
 Burns D B, 312 Drhumor Bldg  
 Case B H, Majestic Theatre Bldg  
**COX ENGINEERS**, Jackson Bldg  
 (2d fl)

**HOWERTON ENGINEERING CO.**, 18-19 Temple Ct (see card at name)

Krickhan W F, 14-15 Technical Bldg

MacIntire S C Jr, 17½ Patton av  
 Morgan Robt W, Revell Bldg

Neal C H, 7 Electrical Bldg  
**PEYTON W M**, Majestic Theatre Bldg

Parker C N, Electrical Bldg

**VANDERHOOF A H**, 11 Temple Ct (see card at Classified Engineers)

**Cleaners and Dyers**

**MINICO MASTER CLEANERS & DYERS**, 81 Broadway (see insert)

**POOLE'S DYE WORKS (Inc)**, ofc, 14 Broadway; plant, Edgewood rd, Woolsey (see bottom lines)

**POOLE & CO (Inc)**, 81 Broadway (see insert)

**Cleaning and Pressing**

Alpha Pressing Club, 9 Biltmore av

Asheville French Dry Cng Co, 19 Southside av

Biltmore Pressing Club, Brookcor Reed, Bilt

\*Bostick & Vaughn, 24 Eagle

Brown-Poole Co, 42-44 Southside av

C & W Cleaning, Pressing & Dyeing Wks, 411 Depot

Carolina Cleaning Co, 85 Harrison

Dixon B F, 412 Depot

\*Flack Edwd, 293 Patton av

\*Garvin Irving, 430 s French Broad av

Harrison W S, 713 Haywood rd, W Ashev

Hayes W W, 265 Broadway

**HAYWOOD CLEANERS**, Jenkins Hotel Bldg (basement)

\*Hopkins J W, 44 Buttrick

\*Martin F P, 35 e College

**MINICO MASTER CLEANERS & DYERS**, 81 Broadway (see insert)

\*Moore S E, 395 Southside av

**MOUNTAIN CITY LAUNDRY**, plant, 207 to 213 Coxe; uptown branch, 28 n Lexington av (see bottom lines and p 4)

\*Mountain City Tailoring Co, 63 Eagle

National Cleaners, 5 Richmond av, W Ashev

**PALACE CLEANERS**, 25 w College

\*Poole H G, 229 Patton av

**POOLE & CO (Inc)**, 81 Broadway (see insert)

**POOLE'S DYE WORKS (Inc)**, ofc, 14 Broadway; plant, Edgewood rd, Woolsey (see bottom lines)

\*Roseman Wm, 88 Eagle

\*Royal Pressing Club, 2 Eagle

\*Satterwhite Alex, 1 Ralph Ware W E, 620 Haywood rd, W Ashev

\*Yellock Elwood, 384 Depot  
 Young T P & Co, 68 Patton av

**Clergymen**

\*Abernethy R S (Meth), 670 Haywood rd, W Ashev

Adler C A (Catholic), 18 Flint

\*Anderson Thos (Bapt), 38 Hill

\*Anderson W M (A M E), 27 Furman av

Arbuckle R O (Bapt), 439 Patton av

Atkins Danl (Meth), 187 Merri-  
 mon av

\*Barber Walter (Holiness), 16  
 Sassafras

**BATEMAN R J (Bapt)**, 16 Caro-  
 lina Apts

\*Baxter J A (Meth), 250 e College

Beaman A S (Meth), 97 Asheland  
 av

\*Beaty Jno W (Bapt), 43 Rector

Bennett A G B (Episcopal), 2  
 Angle, Bilt

16 S. PACK SQ.

Complete Outfitters to Men, Women and Children  
 Cash if you have it, Credit if you want it

**SUPERIOR CLOTHING CO.**

PHONE 1938-J

**Reliance  
 Coal &  
 Transfer**

**Co.**

**Highest  
 Quality  
 Steam**

**and  
 Domestic**

**COAL**

**Transfer**

**Heavy**

**Hauling**

**Phones**

**Office 167  
 Yard  
 2256-J**

**ADVOCATE PUBLISHING CO.**

COMMERCIAL PRINTERS, RULERS AND BOOK BINDERS

91 Patton Ave.

Phone 2741

# GALLIHER—LUMBER

Biltmore Ave., Sou. Ry.

Phones 4409-4410

Let The Carolina Mattress Co.

Do Your Mattress Work

Phone 2879-L-3

246 Southside Ave.

UNION PLUMBING COMPANY

J. C. CAUBLE, OWNER

—CONTRACTORS—

PLUMBING, STEAM AND HOT WATER HEATING

Phone 432

23 Broadway

## CLERGYMEN

660

## CLERGYMEN

- Berghauer Roger (Bapt), Haw Creek  
 Black E W (Wes Meth), 89 Pennsylvania av, W Ashev  
 Bour L J (Catholic), 18 Flint  
 Bradley E L (Bapt), 79 Atkinson  
 \*Brown I H (Meth), 43 Madison av  
 Burandt H A (Luth), 134 s French Broad av  
 Campbell R F (Presby), 6 Pearson dr  
 \*Carson J M (A M E Zion), 149 Buffalo, W Ashev  
 \*Chambers S A (A M E Zion), 18 Hilliard  
**CHAPPELL A C** (Meth), 12 Ravenscroft dr  
 Clark W G (Episco), 41 Cumberland Circle  
 \*Clinscales O C (Bapt), 32 Clingman av  
 Colson L W (Meth), 25 Balm Grove av, W Ashev  
 \*Cowan J D (A M E), 47 Clingman av  
 \*Dixon E E (Bapt), 44 Clingman av  
 Doty A F (Presby), 83 Ora  
 Enfield G H (Presby), Victoria rd  
 Fitzgerald W H (Bapt), 20 Summit, S Bilt  
 Folger J M (Meth), Beaverdam rd, Grace  
 \*Fortune Giles (A M E Zion), 131 Mountain  
 Fox Elias (Jewish), 192 Broadway  
 Gerringer L W (M P), 165 Hillside  
 Glenn T F, h 28 Westwood pl, W Ashev  
 \*Gordon O R (Bapt), 39 Ridge  
 Gresham P N (Presby), 51 Sand Hill rd, W Ashev  
 Grice J B (Bapt), 70 Tremont Pk, W Ashev  
 Griffith J H (Episco), 149 Hillside  
 \*Gudger H E (Bapt), 85 Hill  
 \*Gudger J H, 125 Burton, W Ashev  
 Hall C M (Episco), 1 Charlotte St Apts  
 \*Hamilton W G (Presby), 71 Eagle  
 \*Hamilton W M (Baptist), 293 Asheland av  
 Harris Saml (Holiness), Fairview rd, Bilt  
 Hawk Carlock (Meth), 210 Patton av  
 Holderby G A B (Meth), 145 Biltmore av  
 \*Holloway H N (M E), 34 Weaver  
 \*Holt J E (A M E Zion), 42 Hildebrand  
 Horner J M (Episco), Ravenscroft rd  
 Howard H S (Bapt), 50 Victoria av  
 \*Howie S J (A M E Zion), 160 s Grove  
 \*Humphrey Maxey (A M E Zion), 19 Ocala  
 Jacobson M P (Jewish), 78 Forest Hill dr  
 \*Johnson Wm (Bapt), 67 Black  
 Jones J B (Christian), 14 Elm  
 \*Jones J R (Epis), 76 Ridge  
 Jordan G R (Meth), 34 e Chestnut  
 Jordan T C (Meth), 32 Phifer  
 \*Knight W K (Bapt), 35 Morrow  
 \*Logan S B (Bapt), 477 s French Broad av  
 \*Lyons Wm (Meth), 8 Short McDowell  
 McFee C B (Bapt), 139 s Liberty  
 McKaughan J A (Bapt), 44 Victoria av  
 MacNair Wilmer (Presby), Longview rd, W Ashev  
 \*Maize G W (A M E), 269 Asheland av  
 \*Martin N M (Meth), 4 Haid  
 \*Miller E G (Bapt), 259 Beaumont  
 \*Nelson J R (Bapt), 30 Ridge  
 O'Hara J W (Bapt), 141 Hillside  
 O'Kelly H A (Bapt), 8 Reynolds, W Ashev  
 Penland T E (Bapt), 148 Michigan av, W Ashev  
 \*Petteway J H (Bapt), 189 Beaumont  
 \*Roberts J D (Bapt), 24 Turner  
 Sandford W F (Meth), Chiles av, Kenilworth  
 Self R B (Bapt), Sulphur Spgs rd, H H, W Ashev  
 Shoup H L (S D A), 238 Haywood

## S. STERNBERG & CO.

STRUCTURAL STEEL AND PIPE

Always in Stock

PHONE 333

DEPOT ST.

# SAMPLE FURNITURE CO., Inc.

Headquarters for Furniture, House Furnishings, Stoves, Ranges  
Kitchen Cabinets, Phonographs, etc.

57 BROADWAY

PHONE 2471

## CLERGYMEN

661

## COAL AND FUEL

\*Slade Mayfield (A M E Zion),  
127 Valley  
Smith R F (Presby), 48 St Dun-  
stan's rd  
Spiro R H (Bapt), 81 Westwood  
pl, W Ashev  
Sprinkle H C (Meth), 20 High-  
land  
\*Spurgeon S J W (A M E), 180  
Hill  
\*Stanbach Jesse (Bapt), 45 Wal-  
lack  
Stringfield O L (Bapt), Beaver-  
dam rd, Grace  
Thrall J B (Congregational), 329  
Merrimon av  
Vesey J W, 117 Asheland av  
Wacaster J M (Bapt), 361 State,  
W Ashev  
\*Watson J I (Bapt), (r) 29 Hill  
\*Wells Jas, 16 Short  
\*White Jno (Holiness), 32½ Ocala  
\*Wilkins C F (Meth), 20 McDowell  
\*Williams J G (A M E), Shiloh, S  
Bilt  
**WILLIAMS J S** (Meth), 390 Mer-  
rimon av  
\*Young W L (A M E Zion), 186  
Buffalo, W Ashev

## Clothing

(See also Men's Furnishings)

Aldan's, 19 Patton av  
Bane Ella Mrs, 26 Biltmore av  
**CAROLINA CREDIT CO**, 18 s  
Pack sq  
Davis G W, 368 Depot  
Diamond Morris, 28 Biltmore av  
**FARLEY EDWARD A**, 76 Patton  
av (see bottom lines)  
Fashion Shop (The), 20 Govern-  
ment  
**FINKELSTEIN H L**, 23-25 Bilt-  
more av (see card at name)  
\*Forney Thos (2d hd), 97 Valley  
**GRACE SUPPLY CO**, 637-41 Mer-  
rimon av, Grace (see side lines)  
**MAN STORE** (The), 22 Patton  
av  
**MERRITT W B**, 422 Depot (see  
card at name)  
Michalove Hannah Mrs, 22 Bilt-  
more av  
**MOORE M V & CO**, 11 Patton av

Neely J W & Co, 20-22 Broadway  
Rashid L J (Credit), 3d fl Nat  
Green Bldg  
Silverman Saml, 24 Biltmore av  
Simon's Ben, 16 Patton av  
Smith-Bruns Clothing Co, 8½  
Broadway  
**STUART'S** (Inc), 25 Haywood  
**SUPERIOR CLOTHING CO**, 16 s  
Pack sq (see side lines)  
Trivers Clothes, 7 s w Pack sq  
Zageir Maer (2d hd), 2 Eagle  
**ZAGEIR ROBT B**, 8 Biltmore av

## Clubs

Asheville Club, 31½ Broadway  
Asheville Country Club, Charlotte  
extd  
Broadway Club, 7½ Broadway  
Elks' Club, 75½ Broadway  
Moose Home, 413½ Haywood rd,  
W Ashev  
Nurses' Club & Registry, 223 e  
Chestnut

## Coal Lands

**GUARANTY REALTY CO**, 201 to  
206 Realty Bldg (see side lines)  
**GUDGER B FRANK & CO**, 32-33  
Electrical Bldg (see side lines)  
**NORTH CAROLINA REALTY  
CO**, 78 Patton av (Classie  
Bldg), (see head of each letter  
of alphabet)

## Coal and Fuel

**ASHEVILLE BLUE GEM COAL  
CO**, office, 41 Broadway; yard,  
175 Roberts  
**ASHEVILLE COAL CO**, 66 Pat-  
ton av  
Banner Red Ash Coal Co, 305  
Riverside dr  
**BOSWELL COAL CO**, Haywood  
rd extd opp Horney Heights, W  
Ashev  
**CAROLINA COAL & ICE CO**, 66  
Patton av; yds, Roberts cor De-  
pot (see top lines)  
Citizens Transfer & Coal Co, 81  
Patton av

**Asheville Power & Light Company**  
 LIGHT AND POWER  
 Phones: Sales Dept. 3429; Contract and Service 879; General Office 69; Supt.'s Office 1400

# FINLEY'S DRUG STORE

ALWAYS BUSY BUT AT YOUR SERVICE

Nunnally's Candies. Nyal Remedies. Eastman Kodaks and Supplies  
Phones 3200 and 3201 402 Depot St.

# ASHEVILLE CONSTRUCTION CO.

GENERAL CONTRACTORS

Merchants' Freight Hauling, Heavy Hauling, Dirt and Furniture Moving

Cement, Sand and Stone

Phones: Office 223; Depot 645; Quarry 1087-J

Office 20 E. College Cor. Market

## B. FRANK GUDGER & CO.

REAL ESTATE AND INSURANCE

Phone 228  
32-33 Electrical Bldg.  
(Opposite Patton Avenue Entrance to Postoffice)

## Asheville Plumbing & Heating Co.

A. J. HUVARD, Erecting Engineer

CONTRACTORS AND ENGINEERS

29 Carolina Lane Asheville, N. C. Phone 2637

### COAL AND FUEL

652

### CONCRETE BLOCK MFRS

Crow J W, 438 Haywood rd, W Asheville

**GRACE SUPPLY CO**, 637-641 Merrimon av, Grace, and Weaverville rd, Newbridge (see side lines)

Holcombe Coal Co, 28 w College  
**MERCHANTS TRANSFER & COAL CO**, 27 w College; yd, 248 Riverside dr (see top lines)

Peoples Coal & Coke Co, Weaverville rd, Woodfin N C

**RELIANCE COAL & TRANSFER CO**, ofc, 36 Amer Natl Bk Bldg; yd, Fairview rd, Bilt (see side lines)

**SOUTHERN COAL CO**, 10 n Pack sq

**WALL BROS COAL CO**, 300 Riverside dr

**WOOD HARRILL**, ofc 14 Government (see side lines)

### Coal and Fuel—Wholesale

**ASHEVILLE COAL CO**, 66 Patton av

**CAROLINA COAL & ICE CO**, 66 Patton av; yds, Roberts cor Depot (see top lines)

### Coffee Roasters

Asheville Grocery Co, 381-383 Depot

Slayden, Fakes & Co (Inc), Biltmore rd and Sou Ry, Bilt

### Coffees and Teas

Handte Tea Store, 28 Blue Ridge av, W Asheville

Kenny C D Co, 18 n Pack sq; branch, 392 Depot

### Coffin Manufacturers

Biltmore Casket Co, Sou Ry, E Bilt

National Casket Co, Weaverville rd (R D 4)

### Cold Storage

Hill's Hotel Supply, 111 Broadway

Storage Supply Co, 80-98 Riverside dr

### Collections and Adjustments

Greene W A, 30 Technical Bldg  
**RECK MERCANTILE AGENCY**, 46 Charlotte

### Colleges and Schools

Asheville University (Inc), 21½ Haywood

**CECIL'S BUSINESS COLLEGE**, 3d fl New Sordley Bldg, 15½ Haywood (see top lines)

**ST GENEVIEVE OF THE PINES**, Victoria rd (see insert at name)  
Vance Business College, 8½ n Pack sq

### Commercial Body Builders

**McRARY & SON**, 50-52 s Market (see top lines)

### Commercial Printing

**MILLER PRESS (Inc)**, Miller Bldg, 15-17 Rankin av (see adv)

### Commercial Photographers

**PELTON STUDIOS**, 9½ n w Pack sq (see insert)

**SHERRILL'S STUDIO**, 16½ Patton av (see p 32)

### Commercial Signs

**ASHEVILLE SIGN SERVICE**, 35 w Walnut

### Concrete Block Mfrs

**ROBERTS JOHN H**, 94 East

## Concrete Building Blocks of Quality

They are cheaper than Brick or Lumber

Made and for Sale at  
94 East St. John H. Roberts

# MOUNTAIN CITY LAUNDRY

DRY CLEANING PHONES 426 and 427

# THE NATIONAL BANK OF COMMERCE

With Modern methods and complete facilities. Invites your business and offers every Banking service consistent with sound Banking

CAPITAL \$150,000.00  
ELEVEN CHURCH STREET

SURPLUS \$45,000.00  
PHONES 3400-3401

## CONCRETE BLOCKS

563

## CONTRACTORS

### Concrete Blocks

Ball Anthony, 131 Roberts  
Buckner Fred, Newbridge (R D 5)  
Curry Concrete Co, Sou Ry  
Tracks, E Bilt  
Roberts J H, 93 East  
Smith M V, 600 Haywood rd, W  
Ashev

### Cone Manufacturers

Asheville Cone & Machine Co, 73  
Choctaw

### Confectioners

#### (Retail)

\*Abbott J H, 15 Eagle  
**AIKEN'S PHARMACY**, Biltmore  
rd, Bilt  
Arakas Isadore, 90 Patton av  
Carrick W M, 199 Broadway  
Collins W K, 72 Craven, W Ashev  
**DAVIS DRUG STORE**, 445 Bilt-  
more av (see p 28)  
Horrox Jos, 67 Haywood  
Ivy Levi, 604 Haywood rd, W  
Ashev  
Jackson J W, Roberts at W Ashev  
Bridge  
Knollman P T, 453 Haywood rd,  
W Ashev  
Kooley Jno, 43 e College  
Ledford Enoch, Southside av cor  
Coxe  
McQueen W H, 744 Biltmore av  
Martha Washington Candy Store,  
44 Haywood  
Olympia Candy Kitchen, 13 Bilt-  
more av  
Pack Square Candy Kitchen, 4 n  
Pack sq  
\*Peoples Confectionery, (r) 50  
Clingman av  
Rea J H, 415 Depot  
Shepherd B M, 55 Broadway  
Shotwell L T, 73 Biltmore av  
Skyland Goodie Shop, 15 Central  
av  
\*Sullivan A C, 38 Clingman av  
Swartzberg Isaac, 37 e College  
\*Weaver T D, 28 Eagle  
\*Young J W, 114 Burton, W Ashev

### (Wholesale)

**ASHEVILLE CANDY CO**, 27-29 s  
Lexington av (see card at name)  
**B & O CONFECTIONERY CO**  
(Inc), 328 Southside av  
**BARBEE-CLARK CIGAR & TO-  
BACCO CO**, 23 s Lexington av  
(see back cover)  
Hughes Chas E & Co, 66 Broad-  
way  
McConnell Bros, 369-373 Depot  
Morgan Bros, 425 Depot  
Pisgah Candy Co, 9 w Woodfin  
Wilson Candy Co, 33½ e College

### Construction Companies

**ASHEVILLE CONSTRUCTION  
CO**, 20 e College cor Market  
(see top lines)

#### Constable

**WARREN W W**, 32 Law Bldg

Construction Engineers  
**HOWERTON ENGINEERING  
CO**, 18-19 Temple Ct (see card  
at name)  
**POWERS ENGINEERING &  
CONSTRUCTION CO (Inc)**,  
19½ Broadway (see card at  
name)

### Consulting Engineers

**COX ENGINEERS**, Jackson Bldg  
(2d fl)  
**GEARY J M**, Jackson Bldg (3d  
fl)  
**HOWERTON ENGINEERING  
CO**, 18-19 Temple Ct (see card  
at name)  
**PEYTON W M**, Majestic Theatre  
Bldg  
**VANDERHOOF A H**, 11 Temple  
Ct (see card at Classified Engi-  
neers)

### Contractors

#### (Brick)

**JOYNER J E**, 23 Revell Bldg  
(see back cover and p 6)



We Can  
Sell Your  
**REAL**  
Estate  
at  
Auction

Guaranty  
Realty  
Co.

**Jackson  
Bldg.  
Phone 3697**

L. F. GOOLEY, Proprietor  
**CHAMPION SHOE HOSPITAL**  
REPAIRERS OF SHOES OF ALL KINDS  
30 Patton Ave.  
Asheville, N. C.  
Phone 600

**C**arolina Machinery Co.  
—US when you want machin-  
ery work of any kind :: ::

Founders, Machinists and Jobbers of Mill  
and Tannery Suplies. When in the Market  
for Heavy Castings, such as Columns or  
Building Plates.

GET OUR PRICES

Phones: Office 590 Shops 2517



Distributors for GEO. D. WITHERILL CO.,  
PRATT & LAMBERT CO.  
WHOLESALE AND RETAIL PAINTS, VARNISHES  
AND BRUSHES  
82 Patton Ave. Phone 3581

## H. W. KINDLER

Plumbing, Heating and Sheet Metal Con-  
tractor, Plumbing and Heating Supplies  
172 Broadway Phone 1612

## HARRILL WOOD

High Grade Steam and Domestic Coal  
"Wood Sells Coal"

Office 14 Government St. Phone 3297

### CONTRACTORS

664

### CONTRACTORS

#### (Bridge)

**JOYNER J E**, 23 Revell Bldg (see  
back cover and p 6)

#### (Building)

Barwell T P, Linwood Pk, Bilt  
Beal C D, 334 Patton av  
Bean S I, 13 Temple Ct  
Belote E T, 14 Commerce Bldg  
Boatwright J P, Lookout dr, Fen-  
ner Hghts

Byerly Ephriam, 7 Allen, W Ashev  
Carolina Home Builders, 18-21-22  
Electrical Bldg

**CRAIG JOHN COMPANY**, 301  
Drhumor Bldg

Darr L J, Wanoa av cor 3rd,  
Bilt

Durner J A, 172 Haywood  
Echols I McK, 5 Oak, Bilt  
Fanning James (Inc), 45 Amer  
Nat'l Bnk Bldg

Fawcett E C, 19 Rosewood av  
Fawcett R F, 22 Rosewood av

Fitzgerald W E, Franklin Bldg, W  
Ashev

**FITZGERALD REALTY CO**, 60½  
Patton av (see side lines)

Garren A L, 25 Library Bldg

**GEARY J M** (3d fl) Jackson Bldg  
Gibbs C B, 35 Hillside

Haddon H B, 254 Broadway  
Harvin W A, 624½ Haywood rd,  
W Ashev

Havener J M, 264 Broadway  
Hill L W, 229 Broadway

Husted Leslie, 15 Larchmont rd,  
Fenner Hghts

Hunt W C, Brookshire, S Bilt  
Jones G W, 43 Highland

**JONES L H & CO**, 1 Nat'l Bank  
of Commerce Bldg

**JOYNER J E**, 23 Revell Bldg (see  
back cover and p 6)

McIntire F R, 157 Merrimon av  
McPHERSON J C, 33 Carolina  
1a (see bottom lines)

Merchant L L Construction Co,  
290 Biltmore av

Mitchell T L, 232 Merrimon av  
Myers C C, 47 Mancy av, Woolsey

Nabor H H, 4 Short, Bilt

**NORTH CAROLINA REALTY  
CO**, 78 Patton av (Classic  
Bldg), (see head of each letter  
of alphabet)

Pennington & Barnwell, Jackson  
Bldg (5th fl)

Ray J R, 54 Holland  
Renfro C L, 25 Fulton

Renfro Jno, 36 e Chestnut  
Rhinehardt L F, 9 Pearson dr

Ridge W H, 96 Cumberland av  
**ROBERTS D A**, 17 Church (base-  
ment)

Smith J W M, 86 Center  
Spears J W, 12 Edgehill av

Spears R C, 16 Monroe pl  
Watson L H, 89 Patton av

\*Williams L W, Shiloh, S Bilt  
Wilson G H, 45 Reed

Wrenn G W & Co, 157 Biltmore  
av

Yarrow A E, 24 Forest rd, Kenil-  
worth

#### (Concrete and Cement)

Banks R D, Chestnut Ridge Pk  
Baxter J M, 392 Broadway

Baxter J M, 392 Broadway  
Baltimore Concrete Co, 60 Pear-  
son dri

**JOYNER J E**, 23 Revell Bldg (see  
back cover and p 6)

#### (Electrical)

Biltmore Electric Co, 7 Plaza,  
Bilt

**COMMERCIAL ELECTRIC CO**,  
16 Commerce (see card at  
Classified Electrical Contrac-  
tors)

**HOLLEMAN ELWOOD**, Battery  
Park av

McKay Edwin, Carrier Bldg  
Mann R L, Elkmont Hghts (R D  
1)

**WEBB ELECTRIC CO**, 116 Pat-  
ton av (see side lines)

#### (Excavating)

**ASHEVILLE CONSTRUCTION  
CO**, 20 e College cor Market  
(see top lines)

**JOYNER J E**, 23 Revell Bldg (see  
back cover and p 6)

## J. C. PATTERSON & CO.

Successor to A. L. McLean & Co.

WARM AIR HEATING, AND SHEET METAL AND COPPER WORK  
95 Patton Ave. Phone 705

# FISHER, COXE & PATTERSON

(Successors to J. R. Patterson & Son)  
GENERAL INSURANCE AND BONDS

1½ Biltmore Ave.

Phone 570

## CONTRACTORS

565

## CONTRACTORS

(Floor Finishing)  
Kilpatrick R W, 31 e College

(General)  
**ASHEVILLE CONSTRUCTION CO**, 20 e College cor Market (see top lines)

Buchholz Construction Co, 14 Government

**JOYNER J E**, 23 Revell Bldg (see back cover and p 6)

**POWERS ENGINEERING & CONSTRUCTION CO** (Inc), 19½ Broadway (see card at name)

Roberts D A, 17 Church (base-ment)

Wells H A Construction Co, 28 Technical Bldg

(Hauling)  
Hudson L H, 69 Sand Hill rd, W Asheville

**MERCHANTS TRANSFER & COAL CO**, 27 w College (see top lines)

(Heating)  
**ARTHUR W H CO**, 75-77 Broad- way (see front cover)

**ASHEVILLE PLUMBING & HEATING CO**, 29 Carolina la (see side lines)

**CAMPBELL & VANCE**, 170 Pat- ton av (see p 25)

**CAROLINA PLUMBING & HEATING CO**, Biltmore rd, Bilt (see top lines and p 21)

**JOHNSON T P & CO**, 157 Bilt- more av (see top lines)

**JONES MORTON & CO** (Inc), 310-316 Southside av (see top lines)

**KINDLER H W**, 172 Broadway (see side lines)

**McPHERSON J C**, 33 Carolina la (see bottom lines)

**MEADOWS O F SHEET METAL WORKS**, 86 n Lexington av (see backbone and p 5)

**PATTERSON J C & CO**, 95 Pat- ton av (see bottom lines)

**UNION PLUMBING CO**, 23 Broadway (see side lines)

(Metal Ceiling)  
**JONES MORTON & CO** (Inc), 310-16 Southside av (see top lines)

**MEADOWS O F SHEET METAL WORKS**, 86 n Lexington av (see backbone and p 5)

(Painting)  
Bean T N, Riverside Hghts (R D 5)

**BOWLES R E**, 28 Broadway (see p 21)

**CARPENTER B C**, 19 Broadway (see p 30)

Denton J F Jr, 4 Hendersonville rd, Bilt

**HESS WM W**, 3 Aston (see p 24)  
Holcombe P M, (r) 45 e College  
**JOYNER J E**, 23 Revell Bldg (see back cover and p 6)  
Taylor V C, 47 Woodrow av

(Paperhanging)  
**BOWLES R E**, 28 Broadway (see p 21)

(Paving)  
**ASHEVILLE CONSTRUCTION CO**, 20 e College cor Market (see top lines)

Asheville Paving Co, 20 e College  
Page C E, 58 Forest Hill dr  
Page T C, 58 Forest Hill dr

(Plastering)  
**JOYNER J E**, 23 Revell Bldg (see back cover and p 6)

(Plumbing)  
**ASHEVILLE PLUMBING & HEATING CO**, 29 Carolina la (see side lines)

**CAMPBELL & VANCE**, 170 Pat- ton av (see p 25)

**CAROLINA PLUMBING & HEATING CO**, Biltmore rd, Bilt (see top lines and p 21)

**INGLE T P**, 86 Asheland av  
**KINDLER H W**, 172 Broadway (see side lines)

**McPHERSON J C**, 33 Carolina la (see bottom lines)

**UNION PLUMBING CO**, 23 Broadway (see side lines)

**L**IFE,  
Health  
and  
Accident

**I**nsurance  
Combined  
in One

**F**ORM  
of  
Policy

**E**Also  
20-Year  
ndow-  
ments

**&** Liberal  
Straight  
Life  
Contracts

**H**OME  
Company

**E**NTIRELY  
Safe and  
Strong.

**A**CCIDENTS  
Are  
Frequent

**L**IFE  
Is  
Uncertain

**T**AKE  
ONE  
Today.

**H**OME  
Money  
Home  
Spent

**Imperial  
Life  
Insurance  
Company**

Home Office  
Asheville,  
N. C.  
Phone 495

**MOALE & MERIWETHER** Real Estate and Insurance

Phone 661

**CITY AND SUBURBAN PROPERTY** Farms and Timber Lands

# ROBT. J. LEWIS FUNERAL HOME

FUNERAL DIRECTORS  
AND EMBALMERS

Lady Assistant--Auto Ambulance Service

97 E. College Street

Phones 62-683

## FITZGERALD REALTY CO.

Real Estate in All Its Branches  
Loans, Automobile and Fire Insurance

60½ Patton Ave. (Opp. P. O.) Phone 4027-J

## McBEE STOVE CO.

A. C. McBee, Propr.

We buy, sell, exchange and repair Stoves and Ranges

55 Broadway Phone 3187

### CONTRACTORS

666

### CREDIT CLOTHIERS

#### (Road Building)

Allport Construction Co, 57 e College  
**ASHEVILLE CONSTRUCTION CO**, 20 e College cor Market (see top lines)  
Henderson G E, 73 n Spruce  
Reed E H, 393 Broadway  
Reed J H, 359 Broadway  
Roberts V E, 14 Chatham rd, Woolsey

#### (Roofing)

**ARTHUR W H CO**, 75-77 Broadway (see front cover)  
**JOHNSON T P & CO**, 157 Biltmore av (see top lines)  
**JONES MORTON & CO (Inc)**, 310-16 Southside av (see top lines)  
**KINDLER H W**, 172 Broadway (see side lines)  
**McPHERSON J C**, 33 Carolina la (see bottom lines)  
**MEADOWS O F SHEET METAL WORKS**, 86 n Lexington av (see backbone and p 5)  
**PATTERSON J C & CO**, 95 Patton av (see bottom lines)

#### (Sheet Metal)

**ARTHUR W H CO**, 75-77 Broadway (see front cover)  
**JOHNSON T P & CO**, 157 Biltmore av (see top lines)  
**JONES MORTON & CO (Inc)**, 310-16 Southside av (see top lines)  
**KINDLER H W**, 172 Broadway (see side lines)  
**McPHERSON J C**, 33 Carolina la (see bottom lines)  
**MEADOWS O F SHEET METAL WORKS**, 86 n Lexington av (see backbone and p 5)  
**PATTERSON J C & CO**, 95 Patton av (see bottom lines)

#### (Tile)

**JOYNER J E**, 23 Reveil Bldg (see back cover and p 6)

#### (Water and Sewer)

Kelly & Wilson, 12 s Market

#### Cornices and Skylights

**ARTHUR W H CO**, 75-77 Broadway (see front cover)  
**JOHNSON T P & CO**, 157 Biltmore av (see top lines)  
**JONES MORTON & CO (Inc)**, 310-16 Southside av (see top lines)  
**KINDLER H W**, 172 Broadway (see side lines)  
**McPHERSON J C**, 33 Carolina la (see bottom lines)  
**MEADOWS OF SHEET METAL WORKS**, 86 n Lexington av (see backbone and p 5)  
**PATTERSON J C & CO**, 95 Patton av (see bottom lines)

#### Corsetieres

Penland Ada L Miss, 59 Vance  
Thompson H C Mrs, Spurwood, Victoria rd

#### Cotton Mills

Asheville Cotton Mills (Inc), w Haywood nr Sou Ry

#### Court Reporters

Eve A E, 25 Electrical Bldg  
Shank Marie Miss, 53 Amer Natl Bnk Bldg

#### Creameries

Asheville Creamery, 145 Southside av  
**CAROLINA CREAMERY CO**, 252-262 Patton av (see front cover)

#### Credit Clothiers

**CAROLINA CREDIT CO**, 18 s Pack sq  
**FARLEY EDWARD A**, 76 Patton av (see bottom lines)  
**SUPERIOR CLOTHING CO**, 16 s Pack sq (see side lines)

## R. Emmett Smith & Co.

PUBLIC ACCOUNTANTS AND AUDITORS  
AUDITS—TAX SERVICE—SYSTEMS



CAROLINA

# Coal & ICE CO.

Phone 130

"M & W" INDIAN

66 PATTON AVE.

Prompt Delivery Weights Accurate

CRUSHED MARBLE

667

DENTISTS

### Crushed Marble

**SOUTHERN STEEL & CEMENT CO.**, 20 e College cor Market (see side lines)

### Crushed Stone

**ASHEVILLE CONSTRUCTION CO.**, 20 e College cor Market (see top lines)  
**MERCHANTS TRANSFER & COAL CO.**, 27 w College

### Curtains and Draperies

**BON MARCHE**, 26-32 Haywood (see top lines)

### Dairies

Alder Wm, Shiloh, S Bilt  
Baird W L, Weaverville rd  
Biltmore Dairy, Biltmore Estate, Bilt  
**CAROLINA CREAMERY CO.**, 252-262 Patton av (see front cover)  
Iloke Springs Dairy, Sweeten Creek rd, S Bilt  
Maple Leaf Dairy, Sweeten Creek rd, S Bilt  
Mountain Range Dairy, West Chapel rd, S Bilt  
New Bridge Dairy, West Chapel rd, Bilt  
Wilson Chas, Shiloh, S Bilt  
Winyah Farm, Broadway bey North

### Dairy Products

**CAROLINA CREAMERY CO.**, 252-262 Patton av (see front cover)

### Dancing Studios

Collins T Lee Mrs, 75½ Broadway

### Decorators—Interior & Exterior

**HESS WM W.**, 3 Aston (see p 24)

### Delicatessens

Viek's Delicatessen, 39 e College

### Dental Laboratories

Asheville Dental Laboratory & Supply Co, 27½ Patton av

### Dentists

Beam C M, 1½ Patton av  
Bell W F, 331-337 Haywood Bldg  
Bennett C C, 4-5-6 Nat Green Bldg  
Chambers E O, 209-210 Drhumor Bldg  
Cheek J M, 331-337 Haywood Bldg  
Clark W E, 668-669 Amer Natl Bnk Bldg  
Davis F W, 1-2 Nat Green Bldg  
Davis L E, 131 Brevard rd, W Ashev  
Evans Edwd J, 11-12 Citizens Bk Bldg  
\*Evans F A, 1-2 Wilson Bldg  
Faucette J W, 16-17 Electrical Bldg  
Fulton Jos, 417-18 Drhumor Bldg  
\*Gunthorpe U S, 18½ Eagle Hall B F, 209-210 Haywood Bldg  
Hoffman M E, 668-669 Amer Natl Bnk Bldg  
Hooper L J, 223 Haywood Bldg  
Hunt P L, 223 Haywood Bldg  
Jenkins C E, 8½ Biltmore av  
Little R A, 10-11 Medical Bldg  
Maddux N P, 401-403 Legal Bldg  
**MOTT C B** (orthodontist), 81 Patton av (2d fl)  
Parker J M, 527 Legal Bldg  
Ramsay J F, 41-42 Amer Natl Bank Bldg  
Shea F J, 223 Haywood Bldg  
Sinclair, Evans, Barker & Williams, 201-212 Legal Bldg  
Smathers G S, 8½ Biltmore av  
Smathers Wexler, 37½ Biltmore av  
Underhill J M, 422½ Haywood rd, W Ashev  
Ware A B, 1½ e Pack sq  
Weaver R C, 401-403 Legal Bldg  
Whitson W K, 3-4-5 Commerece Bldg

J. H. DURRETT  
**DURRETT & SON GARAGE**  
F. E. DURRETT  
GENERAL AUTO REPAIRING  
Dealers in Auto Parts, Tires and Tubes. Agents for  
Dunn Bros. Cord Tires and Tubes and  
Batteries.  
286 Patton Ave.

## HILL'S

The  
White  
Market

Phones:  
3561-3562

City  
Market

Paramount  
Sausage

## BLUE RIDGE BUILDING & LOAN ASSOCIATION

No. 1 HAYWOOD ST.

Best SAVINGS, INVESTMENT AND BUILDING PLAN KNOWN

We Sell 5% Non-Taxable Investment Stock Cashable on 90 Days Notice

J. E. RANKIN, President

EDWIN L. RAY, Sec.-Treas.-Mngr.

# T. P. JOHNSON & COMPANY

SHEET METAL WORKERS

All Kinds of Roofing, Guttering and Conductor Work—Metal Ceiling, Skylights and Galvanized Iron Cornices

Office and Shop, 157 Biltmore Avenue

Phone 325

**Southern Steel & Cement Co.**  
 "Building for the Future"

10 North Pack Square  
 Home of ATLAS PORTLAND CEMENT  
 'Phones 974 and 3622

## ACME PAINT Shop

Auto Painting  
Sign Painting

Outdoor Advertising

PHONE  
4057-W

11  
Southside  
Ave.

### DEPT STORES

668

### DRESSMAKERS

#### Department Stores

**BON MARCHE**, 26-32 Haywood  
(see top lines)  
**DENTON & CO (Inc)**, Haywood  
 cor Walnut  
**EMPORIUM DEPARTMENT STORE**, 35 Patton av  
**GILMER'S (Inc)**, 7-9 Patton av  
**LEADER (The)**, 10-12 Patton av  
**PALAIS ROYAL (The)**, 5-7 Biltmore av  
 Racket Store (The), 16 Biltmore av

#### Designers—Show Cards

**BERNOLAK STEPHEN**, 8½ Biltmore av (see card at show writers)

#### Desks

**OWNBEY BURT L & CO**, 24 Broadway (see p 21)

#### Detective Agencies

Etherson Detective Agency, 2½ n Pack sq

#### Directory Publishers

**COMMERCIAL SERVICE CO**, 15-17 Rankin av  
**FLORIDA - PIEDMONT DIRECTORY CO**, 15-17 Rankin av  
**GULF STATES DIRECTORY CO**, 15-17 Rankin av  
**HOUSE OF DIRECTORIES (The)**, 15-17 Rankin av  
**PIEDMONT DIRECTORY CO**, 15-17 Rankin av  
**WALSH DIRECTORY CO**, 15-17 Rankin av

#### Doors and Sash

**TRUMBO L A & SONS**, 183 Lyman (see bottom lines)

#### Draftsmen

**TORRENCE CHAS A**, 214 Latta Arcade, Charlotte N C (see card at Classified Blue Prints)

#### Draying and Draymen

(City Dray Yard, s Market cor Spruce)

Calloway Wm, (r) 152 w Haywood  
 Cannon Chas, (r) 152 w Haywood  
 \*Davis Harrison, 25 Rear Clingman  
 \*Garman Isaac, 25 Cole  
 \*Gore Victor, 54 Beaumont  
 Lawson Robt, 286 Depot  
 Southern Dray Co, 57 e College  
 Stone T H, 15 Roberts  
 Taylor V T, 38 Williams

#### Dressmakers

Alexander Laura Mrs, 59 Vance  
 Armstrong N B Mrs, 61 Vance  
 Baker J P Mrs, 22 Orange  
 Bernecker Frieda Miss, 112 Virginia av, Norwood Park  
 Brown Jane Mrs, 11 w Haywood  
 Burrows Z C Mrs, 251 Haywood  
 \*Davis Connie, 213 Biltmore av  
 Dula Cora L Miss, 49 Hiwassee  
 Featherstone Mamie Miss, 180 Charlotte  
 Fulbrecht Zora Miss, 216 e College  
 Gideon N J Mrs, 57 East  
 \*Greenleaf Lola, 57 Short  
 Hampton Hattie E Miss, 56 Orchard  
 \*Hill Mattie M, 45 Frederick  
 Kerr Phoebe E Miss, 83 w Chestnut  
 Lee Ida Mrs, 29 Orchard  
 \*McNeil Frances, 35 Crescent  
 Mills Elizabeth Miss, 54 Central av  
 Mitchell Annie Mrs, 40 e Woodfin  
 Mitchell Leona Mrs, 48 e Woodfin  
 Nash Mary E Mrs, 323 Hillside  
 Norris Dora Mrs, 76 Vermont av, W Ashev  
 Parlier Alma Mrs, 46 Charlotte  
 Presley Bettie Mrs, 41 Atkins  
 Rogers Nora H Mrs, 40 Furman av  
 Rose Shop, 29½ Haywood  
 Ross Ida Mrs, 90½ Patton av  
 Starnes Zona Mrs, 520 Haywood rd, W Ashev

## L. A. TRUMBO & SONS

### SASH AND DOORS

P. O. BOX  
1566

PHONE  
1175-J

Offices and Warehouse 183 Lyman St.

# BON MARCHE

ASHEVILLE'S QUALITY DEPARTMENT STORE

26-32 Haywood

Phone 2500

## DRESSMAKERS

669

## DRY GOODS

Wainscott L L Mrs, 8½ n Pack sq  
Wilborn Annie Miss, 380 Southside av

### Druggists

Aiken & Hester, 12 Broadway  
**AIKEN'S PHARMACY**, Biltmore rd, Bilt  
Berkeley Drug Co, 45 Biltmore av  
Bilbro Drug Store, 728 Haywood rd, W Asheville  
Biltmore Drug Store, 10 Plaza, Bilt  
Blanton-Blauvelt Drug Co, 61 Haywood  
**CARMICHAEL'S PHARMACY**, 1 n w Pack sq  
Charlotte Street Pharmacy, Charlotte cor Chestnut  
**CLAVERIE'S PHARMACY**, 35 Haywood (see side lines)  
Craven's Drug Store, 751 Haywood rd, W Asheville  
**DAVIS DRUG STORE**, 445 Biltmore av (see p 28)  
**ECKERD'S CUT RATE DRUG STORE**, 50 Patton av  
**FINLEY'S DRUG STORE**, 402 Depot (see bottom lines)  
Forest Hill Drug Store, 458 Biltmore av  
**GOODE'S DRUG STORE**, 53 Patton av  
**GRACE PHARMACY**, 633 Merrimon av, Grace (see side lines)  
Grant's Pharmacy, 3 e Pack sq  
Haywood Street Pharmacy, 304 Patton av  
**JOHNSON DRUG CO**, 22 n Pack sq (see side lines)  
McMinn Drug Store, 270 Patton av  
**MERRIMON AVENUE PHARMACY**, 229 Merrimon av nr Hillside  
**MOONEYHAM'S DRUG STORE**, Weaverville rd, Woodfin N C  
Mullen's Pharmacy, 29 Montford av  
Raysor's Drug Store, 31 Patton av  
Rhinehardt Pharmacy, 728 Haywood rd, W Asheville

**SMITH'S DRUG STORE**, 1 Biltmore av  
**STOWE C D DRUG CO**, 411 Depot  
**TEAGUE'S DRUG STORE**, 33 Patton av  
Walker's Drug Store, 15 Haywood  
**WEST ASHEVILLE PHARMACY**, 418 Haywood rd, W Asheville (see top lines)  
\*Y M I Drug Store, 29 Eagle

### Drugs—Wholesale

**BARBEE-CLARK CIGAR & TOBACCO CO** (Inc), 23 s Lexington av (see back cover)  
McGuire J Q & Co (Crude), 115-21 n Lexington  
Penick S B & Co (Crude), 497-99 Broadway  
Smith T C Dr Co, 10-16 s Lexington av

### Dry Cleaning and Dyeing

**MINICO MASTER CLEANERS & DYERS**, 81 Broadway (see insert)  
**POOLE'S DYE WORKS** (Inc), ofc, 14 Broadway; plant, Edgewood rd, Woolsey (see bottom lines)  
**POOLE & CO** (Inc), 81 Broadway (see insert)

### Dry Goods

#### (Retail)

**BARKER'S** 495 Haywood rd, W Asheville  
Biltmore Supply Co, Hendersonville rd, Bilt  
**BON MARCHE**, 26-32 Haywood (see top lines)  
**DENTON & CO** (Inc), Haywood cor Walnut  
Emporium Dept Store, 35 Patton av  
Fair (The), 495 Haywood rd, W Asheville  
Gilmer's (Inc), 7-9 Patton av  
Goldstein Isadore, 18 Biltmore av  
**GRACE SUPPLY CO**, 637-41 Merrimon av, Grace (see side lines)

**ELECTRIC  
FLAT IRONS**

Phones: Sales Dept 3429; Contract and Service 879; General Office 69; Supr's Office 1400

**ASHEVILLE POWER & LIGHT COMPANY**

## J. C. McPHERSON

Plumbing, Steam and Hot Water Heating—Slate and Tin Roofing  
Galvanized Iron Work

33 CAROLINA LANE

PHONE 133

Manufacturers  
Wholesale Dealers  
Contractors

**MORTON JONES & CO., Inc.**  
310-316 Southside Ave.  
PHONE 1276

Roofing  
Sheet Metal  
Warm Air Heating  
Supplies

**PILOT LIFE INSURANCE CO. of Greensboro, N. C.**  
"The largest service to the largest number." Complete protection. Life, Disability, Double Accident Indemnity, Accident and Health Insurance.  
Asheville Office 510 Legal Bldg.  
Phone 87-J  
**W. P. MORRIS**   **O. L. EDWARDS**   **J. H. MORRIS**

**DRY GOODS**

Kahn T L, 417 Haywood rd, W Asheville  
Levitt Morris, 3 Biltmore av  
Mears S P, 149 w Haywood  
**MERRITT W B**, 422 Depot (see card at name)  
Olive H J, 172-174 w Haywood and 733 Haywood rd, W Asheville  
Palais Royal (The), 5-7 Biltmore av  
Peoples Bargain Store, 17 Biltmore av  
Racket Store (The), 16 Biltmore av  
Schochet J B, 9-11 Broadway

(Wholesale)

**BARNETT DRY GOODS CO**, 36 Broadway  
Gaston-Biddix Co, 62 n Lexington av

 **Dyers and Scourers**

**MINICO MASTER CLEANERS & DYERS**, 81 Broadway (see insert)

**MOUNTAIN CITY LAUNDRY**, plant, 207 to 213 Coxe; uptown branch, 28 n Lexington av (see bottom lines and p 4)

**POOLE'S DYE WORKS (Inc)**, ofc, 14 Broadway; plant, Edgewood rd, Woolsey (see bottom lines)

**POOLE & CO (Inc)**, 81 Broadway (see insert)

**Eating Houses & Lunch Rooms**  
(See also Restaurants)

\*Alexander Geneva, 85 Eagle  
\*Alexander R D, 10 Eagle  
\*Allen Jno, 1 Ralph  
\*Anderson Alfred, 78 Eagle  
\*Anderson Edwd, 86½ Eagle  
\*Atwood Diley, 208 Livingston  
\*Avery Josephine, 46 s Market  
\*Boston Emma, 393 Southside av  
\*Brownlee Ida, 359 Southside av  
\*Bryan's Tea Room, 71 Hill  
Busy Bee Cafe, 8 Eagle  
\*Carson Zeb, 129 Eagle  
\*Carthon Waymon, 101 Choctaw  
\*Chisholm Thos, 24½ s Market

670 **ELECTRICAL CONTRACTORS**

\*Conley Eliza, 125 Southside av  
\*Dreamland Cafe, 65 Hazzard  
\*Flack Edwd, 291 Patton av  
\*Green Lucy, 104 Pine  
\*Green Mountain Cafe, 493 s French Broad av  
\*Hamilton G F, 24 Eagle  
\*Heath Jessie, 380 Depot  
\*Hopkins Jas, 33 Buttrick  
\*Logan Kate L, 39 s Market  
\*McKinney Mary, 16 Eagle  
\*Morris Clara, 87 Eagle  
\*Nesbitt Jno, 192 Southside av  
\*Pearson H P, 6 Eagle  
\*Robertson Milton, 187 Southside  
\*Satterwhite Alex, 1 Ralph  
\*Shine Ella, s end Riverside dr  
\*Williams A W, 386 Depot  
\*Wynn Mary, 98 Eagle

**Electric Railways**

**ASHEVILLE POWER & LIGHT CO**, Patton av cor Ashland av (see side lines)

 **Electric Shoe Repairers**

**CHAMPION SHOE HOSPITAL**, 80 Patton av (see side lines)

 **Electric Signs**

**SOUTHERN NOVELTY CO**, 14 Government

 **Electrical Appliances**

**CLINARD ELECTRIC CO (Inc)**, 107 e College (see top lines)  
**WINCHESTER H ELECTRIC CO**, 8 w College (see p 31)

**Electrical Contractors**  
(See also Contractors—Electrical)

**APEX ELECTRICAL CO**, 89 Patton av  
Citizens Electric Co, 3 Walnut

**WEBB ELECTRIC CO.**  
**ELECTRICAL CONTRACTORS**  
Estimates Cheerfully Furnished  
116 Patton Ave.  
Phone 4456

**ASHEVILLE ICE COMPANY**

Wholesale and Retail Dealers in Pure Mount Mitchell Ice  
24 SOUTH MARKET STREET      PHONES 72 AND 158

# HARE'S FUNERAL HOME

FUNERAL DIRECTORS AND EMBALMERS  
AUTO AMBULANCE SERVICE

Telephone 279

Corner Michigan Avenue & Haywood Road

West Asheville, N. C.

## ELECTRICAL CONTRACTORS 671

**COMMERCIAL ELECTRIC CO.**  
16 Commerce

PHONE 2247-W  
16 COMMERCE ST.

### COMMERCIAL ELECTRIC CO.

Electrical Contracting  
and Repairing

New and Second-hand Motors  
bought and sold

G. M. PRESLEY, Mgr.  
ASHEVILLE. N. C.

Phoenix Utility Co, 65 n Lexington av  
Ward Electric Co, 79 Patton av  
**WEBB ELECTRIC CO.**, 116 Patton av (see side lines)

#### Electrical Fixtures & Supplies

**CLINARD ELECTRIC CO (Inc)**, 107 e College (see top lines)  
**COMMERCIAL ELECTRIC CO.**, 16 Commerce (see adv)  
Piedmont Electric Co, whol dept, 18-20 Commerce; ret dept, 64 Patton av  
**WEBB ELECTRIC CO.**, 116 Patton av (see side lines)  
**WINCHESTER H ELECTRIC CO (Inc)**, 8 w College (see p 31)

#### Electrical Motors

**BARBER J M.**, 14 w College (see p 23)  
**COMMERCIAL ELECTRIC CO.**, 16 Commerce (see card at Electrical Contractors)

#### Electrical Repairs

**BARBER J M.**, 14 w College (see p 23)

## ENGINEERS

### Electricians

Booze W M, 53½ Orange  
Swan Electric Service Co, 58 Biltmore av  
**WEBB ELECTRIC CO.**, 116 Patton av (see side lines)

### Electrolysis

**POWDER PUFF (The)**, 47 e College (see p 28)

### Elevators

Otis Elevator Co, 205 Drhumor Bldg

### Embalmers

**HARE'S FUNERAL HOME**, Michigan av cor Haywood rd, W Asheville (see top lines)  
**LEWIS ROBT J FUNERAL HOME**, 97 e College (see top lines)

### Employment

(Office and Professional Help)

**MCCARTY SERVICE**, 20-24 Electrical Bldg (see card Classified Multigraphing)

### Employment Bureaus

Asheville Employment Agency, 10½ Church  
\*Owens A L, 3 Eagle  
Strickland W H, 15 Blanton  
United States & State Free Employment Service, Government Bldg (basement)

**Engineers—Civil & Consulting**  
(See also Civil Engineers)

Case B H, Majestic Theatre Bldg  
**COX ENGINEERS**, 2d fl Jackson Bldg

**GEARY J M.**, (3d fl) Jackson Bldg  
**HOWERTON ENGINEERING CO.**, 18-19 Temple Ct (see card at name)

**C. C.  
McCarty**  
Realtor

Real  
Estate  
Rentals  
and  
General  
Insurance

60½ Patton  
Ave.

Phones:

Office  
3092-W

Res.  
2078-W

**JOHNSON DRUG CO.**  
Your drug store protection is our profession  
"ON THE SQUARE"  
22 N. PACK SQ.  
PHONES 2141 & 4429

## RED TOP CAB COMPANY, Inc.

Red Top Cab Service—

"U Drive 'Em Service

PACKARD AND CADILLAC CARS FOR TOURING

Phones 900-331-332

# Visitors Welcome!!

Asheville Chero-Cola Bottling Co.



**ROBERT P. JACKSON**

REAL ESTATE, RENTALS, LOANS, AND FIRE INSURANCE

PHONES 4471 AND 2769

309 JACKSON BLDG.

## ENGINEERS

672

## FARM LANDS

PEYTON W M, Majestic Theatre Bldg  
VANDERHOOF A H, 11 Temple Ct (see card at Classified Engineers)

OWNBEY BURT L & CO, 24 Broadway (see p 21)

### Estates

BILTMORE ESTATE GENERAL OFFICES, 8 Plaza, Bilt

Evergreen and Shrubbery

OAKLEY NURSERIES, Fairview rd, Bilt (see p 5)

### Express Companies

SOUTHEASTERN EXPRESS CO, 354 Depot, Sou Passgr Station, and Biltmore av

### Eye Specialists

Gardner F K, 24 s French Broad av

### Eyesight Specialists

KOON J HANSELL, 10 Vanderbilt Hotel pl

### Farm Lands

BROWN REALTY CO, 1 e Pack sq (see bottom lines)

FITZGERALD REALTY CO, 60½ Patton av (see side lines)

GUARANTY REALTY CO, 201 to 206 Jackson Bldg (see side lines)

GUDGER B FRANK & CO, 32-33 Electrical Bldg (see side lines)

JACKSON ROBERT P, 309 Jackson Bldg (see side lines)

McCARTY CHAS C, 60½ Patton av (see side lines)

NORTH CAROLINA REALTY CO, 78 Patton av (Classic Bldg), (see head of each letter of alphabet)

SHACKELTON & CO, 48 Amer Natl Bk Bldg (see front cover and p 26)

SMITH & BENDER REALTY CO, 4½ n Pack sq

STILLWELL C E, 22 Government (see top lines and p 24)

## ARNOLD H. VANDERHOOF

ENGINEER

Mechanical

Civil

Design and Supervision of Construction, Industrial Plants and Buildings, Reinforced Concrete & Steel Work, Steam and blow pipe Systems, Water and Sewer Systems, Dams, Bridges, Roads Railways and Grading, Boiler and Machinery Testings, Heating and Drying, Land Developments.

11 Temple Ct. Phone 3247

WADDELL CHAS E CO, 1101 to 1107 Jackson Bldg

### Engineers—Construction

POWERS ENGINEERING & CONSTRUCTION CO (Inc), 19½ Broadway (see card at name)

WATSON LEON H, 63 Anandale av (see insert)

### Engineers—Mechanical

VANDERHOOF A H, 11 Temple Ct (see adv)

### Engravers

BILTMORE PRESS, Plaza, Bilt (see opp classified printers)  
Citizen's Photo Engraving Dept, Citizen Bldg, 25 Haywood

## EDWARD A. FARLEY

R. L. CHANCE, Manager

Head to Foot Outfitters for Men, Women and Children

(Charge Accounts Solicited)

76 Patton Avenue

Phone 176

# MERCHANTS TRANSFER & COAL CO.

FREIGHT, FURNITURE AND CONTRACT HAULING  
 HIGHEST GRADES OF CROWN, BLUE GEM AND JELLICO COALS  
 27 W. College Office Phones 1331-3067

## FARM LIGHTING

673

## FLOORING

### Farm Lighting Systems

**CLINARD ELECTRIC CO (Inc)**,  
 107 e College (see top lines)

### Farm Loans

Asheville National Farm Loan  
 Assn, 1 Electrical Bldg

### Farm Water Systems

**CLINARD ELECTRIC CO (Inc)**,  
 107 e College (see top lines)

### Farms

Biltmore Estate Farms, Biltmore  
 N C

### Feather Renovators

**CAROLINA MATTRESS CO**, 246  
 Southside av (see side lines)

### Feed Dealers

Chesterfield Mill Co, 532 w Hay-  
 wood

Dunlop Flour & Feed Co, 351 De-  
 pot

Earle J D Feed Co, Roberts cor  
 Lyman

**GRACE SUPPLY CO**, 637-51 Mer-  
 rimon av, Grace (see side lines)

Jackson Co, Lyman cor Riverside  
 dr

Olive H J, 172-174 w Haywood  
 and 733 Haywood rd, W Ashev

Taylor Feed & Flour Co, 82 n  
 Lexington av

### Fibre Companies

Champion Fibre Co, 27-28-29 Law  
 Bldg

### Filing Devices

**OWNBEY BURT L & CO**, 21  
 Broadway (see p 21)

### Filling Stations

**MUTUAL OIL CO**, Main office,  
 Sta No 3, Broadway cor Walnut;  
 Sta No 4, end W Ashev car  
 line; Sta No 5, Roberts end W  
 Ashev Bridge; Sta No 6, Char-  
 lotte cor Orchard (see insert)

### Financiers—Automobile

Automobile Financing Corpora-  
 tion, 507-508 Jackson Bldg  
**SOUTHERN DISCOUNT COR-  
 PORATION**, 401-02-03 Jackson  
 Bldg

### Fireproofing Materials

**SOUTHERN STEEL & CEMENT  
 CO**, ofc 10 n Pack sq (see side  
 lines)

### Fish, Oysters and Game

Acme Fish Co, City Mkt  
 Asheville Fish Co, City Mkt  
 Broadway Sea Food Co, 347  
 Broadway  
 City Fish Market, City Mkt  
 Virginia Fish Market, City Mkt

### Five and Ten Cent Stores

**Kress S H & Co**, 24-26 Patton av  
 Woolworth F W Co, 38-40 Patton  
 av

### Floor Coverings

**INGLE L D**, 62 Biltmore av (see  
 card at name)

**THRIFT FURNITURE CO**, 34-36  
 Biltmore av (see card at name)

### Floor Finishers

Asheville Floor Finishing Co, 4-6  
 w College

### Flooring

**CITIZENS LUMBER CO**, E Bilt-  
 more N C (see opp name)



Asheville, N. C. Phone 2211-840

**Hudson & Essex Cars**  
 They Serve You for Years  
**Weaver Motor Co.**  
 (Inc.)  
 29-31 Spruce St.



633 Merrimon Ave., Grace.

Phone 2557-J

## GRACE PHARMACY

Pure Drugs—Sanitary Fountain  
 In our Prescription Department Accuracy  
 dominates Swiftmess

**MOALE & MERIWETHER** Real Estate and Insurance  
 Phone 661  
**GENERAL AGENTS UNITED STATES FIDELITY AND GUARANTY CO.**

C. A. DEWEY

C. W. BRYSON

# CAROLINA PLUMBING & HEATING CO.

Plumbing and Heating Contractors—Plumbing and Heating Supplies  
BILTMORE ROAD, BILTMORE

## Claverie's Pharmacy

P P S  
R H P  
E O E  
S N C  
C R E I A  
I S L  
P 26 I S  
T and T  
O N 1703 S

Always at  
Your Service

"Ask Your  
Doctor"

## Carolina Bonding & Insurance Co.

Home State  
Corporation

Contractors,  
Builders,  
Guardian  
Executors,  
Administra-  
tor and  
All Court  
Bonds.

49 E. College  
Street  
Phone  
4071-W

### FLOORING

674

### FURNACES

**GALLIHER BROTHERS (Inc).**  
Biltmore av and Sou Ry, Bilt  
(see top lines)

#### Florists

Alcove Floral Co, 33 Patton av  
Allison Flower Shop, 47 Patton av  
Allison Greenhouses, 550 Haywood  
rd, W Ashev

Dickinson E C, 48 Patton av and  
199 Murdock av

**MIDDLEMOUNT GARDENS, 33**  
Haywood

Ponshurst Greenhouses, Riverside  
Hghts (R D 5)

Wayside Nursery, 86 Broad

#### Founders and Machinists

Asheville Supply & Foundry Co,  
33-35 Eagle

G. W. DONNAN, Gen. Mgr.  
D. S. HILDEBRAND, Pres.  
H. J. SUTTON, Sec.-Treas.

## Asheville Supply & Foundry Company

Dealers in Machinery,  
Repairs, Shafting, Pulleys  
and Appurtenances; Belt-  
ing a Specialty.  
Pipe Valves and Fittings.

General Mill Supplies

PHONE 155

**CAROLINA MACHINERY CO,**  
340-346 Depot and Avery and  
Sou Ry (see bottom lines)

 **French Dry Cleaning  
and Dyeing**

**MINICO MASTER CLEANERS &  
DYERS, 81 Broadway (see in-  
sert)**

**POOLE & CO (Inc), 81 Broadway**  
(see insert)

#### Fruit Farms

Wray's Vegetable & Fruit Farm,  
Weaverville rd, New Bridge

#### Fruits

Green P J, 734 Haywood rd, W  
Ashev

Mascari Chas, 58 Patton av

Mercurio F R, 5 e Pack sq

Morton C D, 101 Broadway

New York Fruit Store, 406 Depot  
Rea J H, 415 Depot

Tingle A M, 29 Broadway

#### Fruits—Wholesale

Lexington Market Co (The), 31-  
33 s Lexington av  
McConnell Bros, 369-373 Depot  
Pearce-Young-Angel Co, 129 Rob-  
erts

 **Funeral Directors**  
(See also Undertakers)

**HARE'S FUNERAL HOME, Mich-  
igan av cor Haywood rd, W  
Ashev (see top lines)**

**LEWIS ROBT J FUNERAL  
HOME, 97 e College (see top  
lines)**

**NOLAND, BROWN & CO, 14-16  
Church**

**REYNOLDS UNDERTAKING  
CO, 38 n Spruce**

#### Furnaces

**ARTHUR W H CO, 75-77 Broad-  
way (see front cover)**

**CLINARD ELECTRIC CO (Inc),  
107 e College (see top lines)**

## POOLE'S DYE WORKS, Inc.

"THE ORIGINAL CLOTHES DOCTORS"

HIGH CLASS FRENCH CLEANING, PRESSING AND DYEING  
CARPETS, RUGS AND HATS RENOVATED

14 BROADWAY

PHONES: OFFICE 1230; PLANT 4321



# CLINARD ELECTRIC CO., Inc.

Wholesale and Retail Distributors of Electric Fixtures, Appliances and Supplies. Grand Prize Eureka Vacuum Cleaner

107 E. College St.

Phone 159-W

## FURNACES

675

## FURNISHED ROOMS:

**JONES MORTON & CO** (Inc),  
310-16 Southside av (see top lines)  
**KINDLER H W**, 172 Broadway  
(see side lines)  
**MEADOWS O F SHEET METAL WORKS**, 86 n Lexington av  
(see backbone and p 5)  
**PATTERSON J C & CO**, 95 Patton av  
(see bottom lines)

### Furnished Rooms

Adelaide (The), 35½ Haywood  
Alley S C Mrs, 36 n French Broad av  
\*Anderson Nannie E, 38 Hill  
Barch Nella Mrs, 75 Church  
Barker Lucy Mrs, 72 Haywood  
\*Batts Eliza, 26 Ridge  
Berry Lina E Mrs, 64 n French Broad av  
\*Black Juanita, 128 Pine  
Bowers F F Mrs, 72 e College  
\*Boyd Clara, 29 Clingman av  
\*Brown Eliza, 58 Eagle  
\*Brown Mattie, 99 Hazzard  
\*Bryan Mattie, 71 Hill  
\*Burnett Jessie, 78½ Eagle  
\*Campbell Jos, 38 Davidson  
\*Conley Eliza Mrs, 123½ Southside av  
\*Cowan J H, 394 Southside av  
\*Daniels Martha, 31 Hill  
\*Davis Irene, 17 Hill  
Dermid Coila Mrs, 28 n Ann  
\*Dillard Alberta, 32 Davidson  
Edwards D A Mrs, 223 Patton av  
Erwin Paralee Mrs, 41 Montford av  
\*Ferguson Hattie, 64 s Spruce  
Fiscaletti Pietro, 102½ Patton av  
Fisher L E Mrs, 29 Vance  
\*Flax Ida, 41 Velvet  
\*Fullenwider Alice, 74 Eagle  
\*Gilliam Annie, 433 Depot  
\*Greenlee Dora Belle, 8 Oakdale av  
Hall E M Mrs, 20 Ravenscroft rd  
\*Hampton Hattie, 39 Butttrick  
Harding Flora B Mrs, 77 Church  
Harris Bessie B Mrs, 68 Park av  
Harrison Burchette Mrs, 106½ Haywood  
\*Helms Mack, 72 s Spruce

Hetchel Elizabeth L Mrs, 30 Montford av  
Hoofnagle Fannie Miss, 100 Biltmore av  
\*Howard Katie, 102 Hill  
\*Hubbard Mattie, 38 Mountain  
Hudson H E Mrs, 34½ Broadway  
\*Hudson Julia, 53 Hill  
\*Hunter Esther, 139 Clingman av  
\*Jones Elsie, 68 Mountain  
\*Jordan Jane, 4 Velvet  
Kerr M L, 350 Southside av  
Lankford Bessie Mrs, 308 Depot  
Lee Julia A Mrs, 26 Flint  
\*Lott Gussie, 72 Ralph  
Lytle C C, 418½ Depot  
McAbee Myrtle Mrs, 37½ Biltmore av  
McCormick Alta Mrs, 89 Church  
\*McElrath Annie, 165 Clingman av  
\*McManus Arlena, 22 Davidson  
\*Mack Mary, 20 Rector  
MacKenzie Minerva Mrs, 101 Cumberland av  
Maher I V Mrs, 67 Magnolia av  
\*Marshall Susie, 78 s Spruce  
Maxwell Wilsey Mrs, 51 Adams  
\*Mayfield Hester, 27 Max  
Miscenheimer D B Mrs, 186 Haywood  
\*Moore Geneva, 21 Rector  
Old Kentucky Home, 48 n Spruce  
Orr T F, 424½ Depot  
Palm House, 421½ Depot  
Peoples Lillie Mrs, 139 Haywood  
Perry E A, 11½ Broadway  
Ramsey E M Mrs, 428½ Depot  
Reinhardt Grace Mrs, 55½ Broadway  
\*Robinson Carrie, 35 (r) 73 Clingman av  
Roper Annie Mrs, 425½ Depot  
Ross Jennie Mrs, 7½ Broadway  
\*Rowe Mary, 23 Clingman av  
\*Stribling Lula, 23 Max  
Stuman Sallie Mrs, 49 Walnut  
\*Suter Emma, 68 s Spruce  
\*Walker Fannie, 226 Asheland av  
Williams Ada Mrs, 260½ Patton av  
\*Woodside Minnie L, 48 Mountain  
Wright M D Mrs, 68 e College  
\*Wynn May, 105 Eagle  
\*Young Laura, 103 Valley

16 S. PACK SQ.

PHONE 1938-J

## SUPERIOR CLOTHING CO.

Complete Outfitters to Men, Women and Children  
Cash if you have it. Credit if you want it

Reliance  
Coal &  
Transfer  
Co.  
Highest  
Quality  
Steam  
and  
Domestic  
COAL  
Transfer  
Heavy  
Hauling  
Phones  
Office 167  
Yard  
2256-J

# ADVOCATE PUBLISHING CO.

COMMERCIAL PRINTERS, RULERS AND BOOK BINDERS

91 Patton Ave.

Phone 2741

# GALLIHER—LUMBER

Biltmore Ave., Sou. Ry.

Phones 4409-4410

**Let The Carolina Mattress Co.  
Do Your Mattress Work**  
246 Southside Ave. Phone 2879-L-3

**UNION PLUMBING COMPANY**  
J. C. CAUBLE, OWNER  
—CONTRACTORS—  
PLUMBING, STEAM AND HOT WATER HEATING  
23 Broadway Phone 432

## FURNITURE

676

## GASOLINE

### Furniture Dealers

**ACME FURNITURE CO** (second hand), 69-71 Biltmore av  
**BEAUMONT FURNITURE CO** (Inc), 27 and 31 Biltmore av  
Black & Sudderth, 266 Patton av  
**BURTON S P**, 34-36 e College  
Donald & Donald, 59 Broadway  
Elmore & Son, 287 Patton av  
Epstein Nathan (second hand), 11 Eagle

Freck E M, 29 Biltmore av  
**GRACE SUPPLY CO**, 637-41 Mer-  
rimon av, Grace (see side lines)  
Green Bros, 43-47 w College  
Hall W P, 269 Broadway av  
**INGLE L D**, 62 Biltmore av (see  
card at name)  
Kincaid-Swain Furniture Co, 27

Broadway  
Mountain City Furniture Co, 340  
Broadway  
O'Kelley B Z, 430 Depot  
\*Perrin W F (second hand), 97  
Valley

**SAMPLE FURNITURE CO** (Inc),  
57 Broadway (see top lines)  
Sluder Wm R (second hand), 37  
Biltmore av  
Smathers J L & Sons, 15 Broad-  
way

Snyder-Warlick Furniture Co, 424  
Haywood rd, W Ashev  
Southern Stove & Furniture Co,  
83 Patton av  
Sterchi Bros (Inc), 52-56 Biltmore  
av

Susquehanna Furniture Co, 26  
Broadway  
Thompson C H, 262 Patton av  
**THRIFT FURNITURE CO**, 34-36  
Biltmore av (see card at name)  
West Asheville Furn Co, 741 Hay-  
wood rd, W Ashev  
Wody & Sumner, 28 w College

### Furniture Manufacturers

Carolina Wood Products Co, Wea-  
verville rd, Woodfin N C

### Furniture—Office

**OWNBEY BURT L & CO**, 24  
Broadway (see p 21)

### Furniture Repairers

Burrell E C, 307 Patton av  
Henderson H J, 34-36 Biltmore av  
**McRARY & SON**, 50-52 s Market  
(see top lines)  
**STARKEY & CROUSER**, 18-22 s  
Market (see insert)

### Furs

**STERNBERG S & CO**, 353-361  
Depot (see bottom lines)

### Garages—Auto

(See also Auto Garages)

**ASHEVILLE TAXI CO**, 160  
Broadway (see top lines and p  
26)

**DURRETT J R & SON**, 285 Pat-  
ton av (see side lines)

**GOODLAKE MOTOR CO**, 35 Bilt-  
more av (see p 6)

**LOGAN MOTOR CO**, 251-253 Bilt-  
more av (see insert)

**PLEMMONS MOTOR CO**, Col-  
lege cor Oak at Valley (see  
card at classified autos)

**WEBB MOTOR CO** (Inc), 26-28  
n Spruce

### Gas Companies

**ASHEVILLE POWER & LIGHT  
CO**, Patton av cor Asheland av  
(see side lines)

### Gasoline, Oils and Grease

**GOODLAKE MOTOR CO**, 35 Bilt-  
more av (see p 6)

### Gasoline Stations

**MUTUAL OIL CO**, Main ofc and  
Sta No 3, Broadway cor Wal-  
nut; Sta No 4, end W Ashev  
car line; Sta No 5, Roberts end  
W Ashev Bridge; Sta No 6,  
Charlotte cor Orchard (see opp)  
**RED TOP CAB CO** (Inc), College  
cor Spruce (see bottom lines)

**S. STERNBERG & CO.**  
STRUCTURAL STEEL AND PIPE  
Always in Stock

PHONE 333

DEPOT ST.

# Mutual Oil Company

OPERATING

**"ASHEVILLE'S BEST"**  
**AUTO SERVICE STATIONS**

DISTRIBUTORS FOR

Ethyl Gasoline

Veedol Motor Oils

Standard Gasoline

Gargoyle Mobiloils

Ajax Balloon and Low Pressure Cords

**STATION No. 3**

**Broadway & Walnut Street, Phone 437**

**STATION No. 4**

**Haywood Road, End West Asheville Car Line**  
**Phone 4037**

**STATION No. 5**

**Robert Street at W. Asheville Bridge, Phone 3041**

**STATION No. 6**

**Charlotte and Orchard Streets**

**A FEW OF OUR SERVICES TO MOTORISTS AS FOLLOWS:**  
**THE BEST MOTOR FUELS KNOWN**

**Standard Motor Gasoline, Veedol Motor Oils, Gargoyle Mobiloils**  
**A Complete Line of Automobile Accessories**

**AJAX Tires and Tubes**

**ALEMITE AND ZERK Equipment and High Pressure**  
**Gun Greasing Service**

**FREE AIR—CARS WASHED AND POLISHED—FREE WATER**

**No Charge Made for Draining Crank Cases**  
**Tourist Information**

**Every Station a member of Asheville Motor Club**  
**and Carolina Motor Club**



**STILWELL —****—REALTOR****SALES, RENTALS, LOANS AND INSURANCE****22 Government St.****Phones: Office 1066; Res. 2056-J****GENERAL COMMISSIONERS 677****GROCERS****General Commissioners****AMERICAN BUSINESS CO, 415**  
Drhumor Bldg**General Merchandise**

Biltmore Supply Co, Hendersonville rd, Bilt  
 Brown J H, Burnsville Hill  
 \*Campbell F S, 91 Eagle  
 Chunn's Cove Mercantile Co, Chunn's Cove  
 Crisp N L, (269) 263 Patton av  
 Davidson & McChesney Co (Inc), Fairview rd, Bilt  
 Forster J S, 262 Depot and 162 Southside av  
 Gillespie E E, 147 Southside av  
**GRACE SUPPLY CO, 637-41** Merrimon av, Grace (see side lines)  
 Guard Jos, 39 Mountain  
 Jackson J F, Green Park, S Bilt  
 Maney W R, Weaverville rd, New-  
 Arrington (R D 5)  
 North Buncombe Supply Co, Weaverville rd, Chestnut Ridge Pk  
**OLIVE H J, 172-174 w** Haywood and 733 Haywood rd, W Ashev  
 Pioneer Cash & Carry Store, 129 Patton av  
 Rogers A W, Weaverville rd, New-  
 bridge (R D 1)  
 Sands & Co, 378 Depot  
 Sussman Saml, 368 Depot  
 Vehau W S, Burnsville Hill  
 Williams R M & Son, Weaverville rd, Woodfin N C  
 Wyatt W H, 32 Robetrs

**General Repair Shops**

**McRARY & SON, 50-52 s** Market (see top lines)  
**STARKEY & CROUSER, 18-22 s** Market (see insert)

**Gift Shops**

Japan Art & Gift Shop, 48 Patton av  
 London Shop (The), 17 Haywood  
 Piping Hot Gift Shop (The), 286 Charlotte

**Glass**

**ASHEVILLE PAINT CO, 19** Broadway  
**BOWLES R E, 28** Broadway (see p 21)  
**CITIZENS LUMBER CO, E** Biltmore N C (see opp name)  
**EXCELSIOR PAINT & PAPER HOUSE, 34** Broadway (see p 4)  
**TEUBNER PALMER PAINT & CHEMICAL CO, 82** Patton av (see top lines and p 23)  
**WESTALL J M CO, Walnut** cor Lexington av (see p 5)

**Grocers****(Retail)**

Allen W H, 1022 Haywood rd, W Asheville  
 Allison G D, 500-04 Merrimon av  
 Ann's Grocery, 152 Montford av  
 \*Anthony Jos, 23 Hazzard  
 Arrington H R, 143 Beaumont  
 Asheland Av Grocery, 193 Asheland av  
 Bailey J B, Chunn's Cove  
 Baird T G, 32 Broadway  
 Banks Wm, 429 Broadway  
 Barnett W L, 5 Walnut  
 Barrett J B, 74 w Haywood  
 Baskerville G S, 420 Haywood rd, W Ashev  
 Bassett T J, Beaverdam rd, Grace  
 Bear J G, 222 Southside av  
 Beck M J, 264 Paton av  
 \*Bell Richd, 59 Eagle  
 Bennett G R, 405 Haywood rd, W Ashev  
 Biltmore Grocery Co, Biltmore rd, opp Depot, Bilt  
 Biltmore Supply Co, Hendersonville rd, Bilt  
 Black J M, 289 Patton av  
 Blalock J W, Fairview rd, Bilt  
 \*Bobbins Stella, 62 Valley  
 Book G C, 102 Cherry  
 Book Saml, 15 Furman av  
 Boutwell W C, Hendersonville rd, Bilt  
 Bradford J C, 166 Patton av  
 Bradley J N, 83 w Haywood  
 Broadway Grocery Co, 203 Broadway

**STREET RAILWAY****ELECTRIC LIGHT AND POWER****GAS**

Phones: Sales Dept. 3429; Contract and Service 879; General Office 69; Supt.'s Office 1400

**Asheville Power & Light Company****FINLEY'S DRUG STORE****ALWAYS BUSY BUT AT YOUR SERVICE**

**Nunnally's Candies. Nyal Remedies. Eastman Kodaks and Supplies**  
**402 Depot St.**

**Phones 3200 and 3201****FORM 87**

# ASHEVILLE CONSTRUCTION CO.

GENERAL CONTRACTORS

Merchants' Freight Hauling, Heavy Hauling, Dirt and Furniture Moving  
Cement, Sand and Stone

Phones: Office 223; Depot 645; Quarry 1087-J

Office 20 E. College Cor. Market

## B. FRANK GUDGER & CO.

REAL ESTATE AND INSURANCE

Phone 228

32-33 Electrical Bldg.

(Opposite Patton Avenue Entrance to Postoffice)

### GROCERS

678

### GROCERS

Bryce S P, 34 Roberts  
Burlison Bros, 50 East  
Burlison Matt & Son, 25 Mont-  
ford av  
\*Burns Jno, 27 Ocala  
Butler Danl, 265 Patton av  
Campbell Colin, 185 Park av  
Caplan Hyman, 94 Haywood  
Carter H L, Weaverville rd Wood-  
fin N C  
\*Castion E M, 67 Hill  
Caulbe P L, Fairview rd, Bilt  
Charlotte St Grocery, 170 Char-  
lotte  
Coats W H, Weaverville rd Chest-  
nut Ridge Pk  
Cornell H A, Mrs, 232 Waynesville  
av, W Ashev  
Couch Geo, 13 Atkinson  
Craven & Allen, 372 Southside av  
Damon P L Grocery Co, 732 Hay-  
wood rd, W Ashev  
Darby J A, 171 Southside av  
Davis Talmadge, 97 Craven, W  
Ashev  
Davis W A, 498 Merrimon av  
Drake L W, 311 Broadway  
Dryman, M B, Riverside Hghts (R  
D 5)  
Earnest W F, 175 Biltmore av  
Edge T L, Weaverville rd, Wood-  
fin N C  
Edmonds J G, 739 Haywood rd, W  
Ashev  
Edmunds J R, 218 Wayneville av,  
W Ashev  
Edwards Grocery Co, 55 Broadway  
Edwards & Bro, 246 Patton av  
Estes P D, 362 Depot  
Everett J H, Rumbough pl, H H,  
W Ashev  
Facton Nathan, 89 Clingman av  
Fagan J S, 76 Pine  
Fagan Max, 2 Brick  
Fagan Rebecca Mrs, 86 Eagle  
Fairchild G W, 608 Haywood rd,  
W Ashev  
Farnsworth W R, 279 Broadway  
**FELMET BROS**, 306 Patton av  
Flynn H P, 4 Waynesville av, W  
Ashev  
Forest Hill Gro Co, 435 Biltmore  
av  
Forster J S, 263 Depot  
Foster F S, 356 Depot

Frisbee E F, 3440-342 Southside  
av  
\*Gaither Luke, 106 Livingston  
Gibbs & Co, 275 Broadway  
\*Gibson Bros, 292 Southside av  
Gilmers (Inc), 11 n w Pack Sq  
Golden Gunther, 34 Max  
Goldstein J J, 47 Hill  
**GRACE SUPPLY CO**, 637 and 641  
Merrimon av, Grace (see side  
lines)  
Grant L F, 35 Burton av, W Ashev  
Grantham O M, 375 Asheland av  
Great A & P Tea Co, 41 Biltmore  
av, 16 and 130 Broadway, 258  
Patton av and 415 and 725 Hay-  
wood rd, W Ashev  
Green C E, 488 s French Broad av  
\*Green Theo, 22 Hildebrand  
Hayes J F, 277 Broadway  
Haynie V V, 151 Broadway  
Henderson P P, East cor Broad-  
way  
Hensley O H, 60 Craven, W Ashev  
Hensley's Market, 27 Mountain  
Henson J H, 9 Roberts  
Hill J F, 141 w Haywood  
Honeycutt Grocery Co, 448 Depot  
Hughes D H, 118 w Oaywood  
Hunt J T, 421 Depot  
Hurwitz Matthew, 250 Patton av  
Ideal Grocery, Park av, Woolsey  
Ingle Elmer, Hendersonville rd,  
Bilt  
Ingle J B Grocery Co, 403 Hay-  
wood rd, W Ashev  
Isaac T L, 279 Southside av  
Israel S E, 130 w Haywood  
Jacobson Isadore, 151 Southside av  
Jarrett E C, 12 n Pack Sq  
Jenkins G W, 735 Haywood rd, W  
Ashev  
Johnston J B, 299 Patton av  
Johnston J E, Haywood rd extd  
W Ashev  
Joyce J F, Chunn's Cove  
Justice P S, Haw Creek  
Keener Orpheus, 87 w Haywood  
Kilpatrick W P, 19 Silver  
King C C, 80½ w Haywood  
Kirschenbaum Alex, 63 Eagle  
Klein Saml, 40 Central av  
Klutts L A, 93 Rankin av  
Lamb V T, 11 Central av

## Asheville Plumbing & Heating Co.

A. J. HUVARD, Erecting Engineer

CONTRACTORS AND ENGINEERS

29 Carolina Lane Asheville, N. C. Phone 2637

**MOUNTAIN CITY LAUNDRY**  
DRY CLEANING PHONES 426 and 427

# THE NATIONAL BANK OF COMMERCE

With Modern methods and complete facilities. Invites your business and offers every Banking service consistent with sound Banking

CAPITAL \$150,000.00  
ELEVEN CHURCH STREET

SURPLUS \$45,000.00  
PHONES 3400-3401

## GROCERS

679

## GROCERS

Lawrence Jno L, 22 Waynesville av, W Asheville  
Leftgoff Sam, 312 Livingston  
Leonard J H, 155 Oltmore av  
Linn A L Mrs, 332 Southside av  
Lipkin Solomon, 54 e Woodfin  
\*Lockman J W, 130 Livingston  
Long T A, 185 (175) Southside av  
Luther C G, 109-111 e College  
Lynch J N, Haywood rd extd, W Asheville  
McAbee Thos, 149 Craven, W Asheville  
McCarson M M, 51 East  
McCaig W L, 797 Haywood rd, W Asheville  
McDaris W O, 173 s Grove  
McElreath W M, Emma N C  
\*McKay Andrew, 98 Black  
McPeeters T C, 93 n Lexington  
Maney Bros, Biltmore  
Marr L Lee Co, 499 Haywood rd, W Asheville  
Meadows M R, 346 Westwood pl, W Asheville  
Melton C A, 443 Biltmore av  
Metcalf C G, 92 n Lexington  
Michalove Abraham, 41 e College  
Miller F C, 389 Patton av  
Miller N A, Haw Creek  
Mills J R, 618 Haywood rd, W Asheville  
\*Moon J E, 153 Fayetteville, W Asheville  
\*Morris Annie B, 123½ Valley  
Morris Margaret Mrs, 305 Hillside  
Morrison S E, 187 Waynesville av, W Asheville  
Mullinax C C, 74 Charlotte  
Myers L M, 784 Haywood rd, W Asheville  
Neighbors W W, 147 w Haywood  
Newman J L, Burnsville Hill  
Nicholson F L, 144 w Haywood  
Nicholson G P, 1048 Haywood rd, W Asheville  
Olive H J, 172-174 w Haywood and 733 Haywood rd, W Asheville  
Orr J C, 241 Broadway  
\*Owen J H, 120 Clineman av  
Ownbey Lon, 9 Montford av  
Ownbey & Son, 39 Pearson dr  
Parker J J & Son, Inanda N C  
Patterson C W, 225 Merrimon av  
Patterson J F, 369 Biltmore av

Patton A G, Hendersonville rd  
\*Payne Bud, 66 (415) Rear Depot  
\*Pearson E W, 135 Buffalo, W Asheville  
\*Pearson J F, 1 Ridge  
Peebles G W, 179 Southside av  
\*Petty Forest, 2 Hazzard  
Philip Street Grocery, 34 Philip  
Piggly-Wiggly, 18 n Pack Sq  
Pine Grove Grocery, 81 Pine Grove av  
Pinkston C F, 178 Westwood pl, W Asheville  
Plaza Market, 4 Plaza, Bilt  
Plemmons L N, 619 Haywood rd, W Asheville  
Plemmons R L, 109 Waynesville av, W Asheville  
Porter A C, 38 Mountain  
Pressley Melvin, 399 Biltmore av  
Proffitt R H, Weaverville rd, Woodfin N C  
Pucket W E, Fairview rd, Bilt  
Pursley S E, 163 Wellington, W Asheville  
Racket Store (Inc), 16 Biltmore av  
Railway Employes Store 414 Depot  
Ramsey D C, 40 Roberts  
Ramsey L D, 94 w Haywood  
Pawls W D, 161 Biltmore av  
Ray W B, 17 Southside av  
Redman N C, 349 Broadway  
Redmon Mamie Mrs, 60 Woodrow av  
Reed Frank, Haw Creek  
Reeves B T, Fairview rd  
Renfro D C & Sons, 415 Broadway  
\*Richards G F, 44 Buttrick  
Riegan J H, 82 Patton av  
Riegs J R, 1 Craven, W Asheville  
Pitchie Walter, 182 Beaumont  
Poherson L W, 776 Montford av  
Roberts Grocery, 598 Haywood rd, W Asheville  
Roberts M F, 169 Valley  
Roberts & Hensley, Weaverville rd, Woodfin N C  
Rogers A W, Weaverville rd, New Bridge  
Rogers J F, Craven, W Asheville  
Roune W F, 467 Broadway  
Rubin H R, 46 College Park pl  
Rubin S A, 40 Mountain  
Rubin Solomon, 137 Valley



We Can  
Sell Your  
**REAL**  
Estate  
at  
Auction

Guaranty  
Realty  
Co.

Jackson  
Bldg.  
Phone 3697

L. F. GOOLEY, Proprietor  
**CHAMPION SHOE HOSPITAL**  
REPAIRERS OF SHOES OF ALL KINDS  
80 Patton Ave.  
Asheville, N. C.  
Phone 800

## Carolina Machinery Co.

Founders, Machinists and Jobbers of Mill and Tannery Supplies. We Make All Kinds of Castings in Iron, Brass or Aluminum.

We Also Furnish Skilled Mechanics for Boiler Repairs. Phones: Office 590, Shops 2517

# CAROLINA MOTOR TRUCK COMPANY

Incorporated

DISTRIBUTORS RUGGLES QUALITY MOTOR TRUCKS

27 W. COLLEGE ST.

Display Rooms and Repair Dept. 47-49 S. Lexington Avenue

PHONE 3067

## H. W. KINDLER

Plumbing, Heating and Sheet Metal Contractor, Plumbing and Heating Supplies

172 Broadway Phone 1612

## HARRILL WOOD

High Grade Steam and Domestic Coal

"Wood Sells Coal"

Office 14 Government St. Phone 3297

### GROCERS

650

### GUTTERING

\*Satterwhite Alex, 1 Ralph Sawyer Grocery Co, 32 e College  
Schandler D S, 47 Oak  
Schas M C, 220 e College  
Schwartz W N, 49 Central av  
Seebeck W M Mrs, 184 Patton av  
\*Shaw Rebecca, 17 Sorrell  
Shroat J G, Hendersonville rd opp Bilt Forest  
Smathers R S, 136 Wellington, W Asheville  
Smith G J, 98 Eagle  
Smith L D, 77 w Haywood  
Smith W M, 93 Patton av  
Southern Fish & Grocery Co, 428 Depot  
Spot Cash Grocery (The), 573 Merrimon av  
Stanley & Hoone, 132 Roberts  
Stewart E D, 80 Poplar  
Stoner Bros, 43 Biltmore av  
Swann J R, Craggy rd, Woodfin N C  
\*Tatum Hattie, 129 Poplar  
**TEAGUE I M**, 724 Haywood rd, W Asheville  
**TIMMONS H L & CO**, 7449 Haywood rd, W Asheville  
Trantham T L, Brook nr Reed, Bilt  
Twced E A, Weaverville rd Chestnut Ridge Pk  
\*Vance Monteith, 99 Valley  
Vance W L, 449 Depot  
Vance W L, 420 Southside av  
Warren L A Mrs, 247 Patton av  
Warren S T, Hendersonville rd, Bilt  
West & Co, 418 Broadway  
Westwood Grocery, Westwood pl, W Asheville  
Whitted P L, w Chestnut cor Madison  
Whitted R A, 56 Beaumont  
Wilborn E J Mrs, 380-382 Southside av  
Wilson E H, 33½ e College  
\*Wilson J S, 45 Mountain  
Wright D G, 452 s French Broad av  
Wright W A, 285 Southside av  
Yates J J, 84 Patton av  
Young A M, 393 Haywood rd, W Asheville

Young Bros, Weaverville rd, Woodfin N C  
Young J H, Burnsville Hill  
Young's Market & Grocery, 7 Montford av  
Zimmerman & Son, 420 Depot  
Zuckerman Anna Mrs, 71 Haywood

(Wholesale)

**ASHEVILLE GROCERY CO**, 381-383 Depot  
Blue Ridge Grocery Co, 755-757 Biltmore av  
Brown-Cherry-Baird Co 347 Depot  
Ebbs Bros & Co, 99 Rob'ts  
Grigsby C L, 80 n Lexington av  
Groves J A Grocery Co, 362 Southside av  
Masters G H Grocery Co, 134 w Haywood  
Michalove Grocery Co, 396 Southside av  
Powell Grocery Co (Inc), 66 n Lexington av  
**ROGERS GROCERY CO**, 351 Depot  
**SAWYER GROCERY CO**, 32 e College  
Slayden-Fakes & Co (Inc), Biltmore rd and Sou Ry, Bilt

### Guns and Ammunition

**FINKELSTEIN H L**, 23-25 Biltmore av (see card at name)

### Guttering

**ARTHUR W H CO**, 75-77 Broadway (see front cover)  
**JOHNSON T P & CO**, 157 Biltmore av (see top lines)  
**JONES, MORTON & CO (Inc)**, 310-16 Southside av (see top lines)  
**KINDLER H W**, 172 Broadway (see side lines)  
**McPHERSON J C**, 33 Carolina la (see bottom lines)  
**MEADOWS O F SHEET METAL WORKS**, 86 n Lexington av (see backbone and p 5)  
**PATTERSON J C & CO**, 95 Patton av (see bottom lines)

## J. C. PATTERSON & CO.

Successor to A. L. McLean & Co.

WARM AIR HEATING, AND SHEET METAL AND COPPER WORK  
95 Patton Ave. Phone 705



# FISHER, COXE & PATTERSON

(Successors to J. R. Patterson & Son)

GENERAL INSURANCE AND BONDS

1½ Biltmore Ave.

Phone 570

## HAIR DRESSERS

### Hair Dressers

- Dale Mrs. Marinello Shop, 36 Haywood  
 \*Dizer Annie H, 24½ s Market  
 \*Dreamland Beauty Parlor, 24½ s Market  
 \*Dreamland Hair Dressing Parlor, 426-428 s French Broad av  
 \*Galloway Hattie M, 35 Magnolia av  
 Harper Method Shampoo Parlor, 212 Drhumor Bldg  
 \*McNeil Etta, 35 Crescent  
**POWDER PUFF** (The), 47 e College (see p 28)  
 \*Stokes Rebecca Mrs, 46 Miller  
 \*Williams Cordelia S, 15-17 Wilson Bldg  
 \*Williams Laura, 88 Eagle

### Hair Goods

- POWDER PUFF** (The), 47 e College (see p 28)

### Hardware

- BROWN HARDWARE CO**, 25 Broadway  
 Central Hardware Co, 21 Biltmore av  
**GRACE SUPPLY CO**, 637-41 Mer-rimon av, Grace (see side lines)  
**GREEN OTTIS HARDWARE CO**, 11 S W Pack Sq  
 Jenkins Hardware, 493 Haywood rd, W Ashev  
**NORTHUP - McDUFFIE HARDWARE CO**, 72-74 Patton av  
 Olive H J, 172-174 w Haywood and 733 Haywood rd, W Ashev  
 Rea J H, 417-419 Depot  
 Three Points Hardware Co (Inc), Biltmore rd opp Depot, Bilt  
 West Asheville Hardware Co, 407 Haywood rd, W Ashev  
 Westall W H & Co, Haywood rd extd, W Ashev

### Hardwood Flooring

- CITIZENS LUMBER CO**, E Biltmore N C (see opp name)

## 681

## HEATING

- GALLIHER BROTHERS** (Inc), Biltmore av and Sou Ry, Bilt (see top lines)

### Hardwoods

- Baer Richd P & Co, office 6-7 Natl Bank of C Bldg, yds E Bilt  
 Cox J Elwood Mnfng Co, Sou Ry tracks, E Bilt  
**GENNETT LUMBER CO**, 323-325 Haywood Bldg  
**WILLIAMS-BROWNELL PLANING MILL CO** (Inc), Sou Ry, E Bilt (see p 12)

### Harness and Saddlery

- Asheville Harness Co( Inc), 33 Biltmore  
 Shope J B, 30 Broadway

### Hat Cleaners

- Chakales Peter, 56½ Patton av

### Hat Blockers and Renovators

- M'NICO MASTER CLEANERS & DYERS**, 81 Broadway (see insert)  
**POOLE & CO** (Inc), 81 Broadway (see insert)  
**POOLE'S DYE WORKS** (Inc), ofe 11 Broadway, plant Edgewood rd, Woolsey (see bottom lines)

### Hats and Caps

- FARLEY EDWARD A**, 76 Patton av (see bottom lines)  
**SUPERIOR CLOTHING CO**, 16 s s Pack Sq (see side lines)

### Heating

- ARTHUR W H CO**, 75-77 Broadway (see front cover)  
**ASHEVILLE PLUMBING & HEATING CO**, 29 Carolina la (see side lines)  
**CAMPBELL & VANCE**, 170 Patton av (see p 25)

**I**NSURE Your Salary With Us.

**N**EVER Carry Your Own Risk

**S**AFETY is the Best Policy

**U**NLESS You Are a Capitalist.

**R**EST Easy If You Have

**A**N Accident We Will

**N**OT Keep You Waiting to

**C**OLLECT Your Claim

**E**VERY Claim Promptly Paid.

**Imperial Life Insurance Company**

Home Office Asheville, N. C. Phone 495

**MOALE & MERIWETHER** Real Estate and Insurance Phone 661

**CITY AND SUBURBAN PROPERTY** Farms and Timber Lands

# ROBT. J. LEWIS FUNERAL HOME

FUNERAL DIRECTORS  
AND EMBALMERS

Lady Assistant--Auto Ambulance Service

97 E. College Street

Phones 62-683

## FITZGERALD REALTY CO.

Real Estate in All Its Branches

Loans, Automobile and Fire Insurance

60½ Patton Ave. (Opp. P. O.) Phone 4027-J

## McBEE STOVE CO.

A. C. McBee, Propr.

We buy, sell, exchange and repair Stoves and Ranges

55 Broadway Phone 3187

### HEATING

682

### HOSPITALS

**CAROLINA PLUMBING & HEATING CO.**, Biltmore rd, Bilt (see top lines and p 21)  
**JOHNSON T P & CO.**, 157 Biltmore av (see top lines)  
**JONES, MORTON & CO (Inc.)**, 310-16 Southside av (see top lines)  
**KINDLER H W.**, 172 Broadway (see side lines)  
**McPHERSON J C.**, 33 Carolina la (see bottom lines)  
**MEADOWS O F SHEET METAL WORKS.** 86 n Lexington av (see backbone and p 5)  
**PATTERSON J C & CO.**, 95 Patton av (see bottom lines)  
**UNION PLUMBING CO.**, 23 Broadway (see side lines)

#### Heating Supplies

**ASHEVILLE SPECIALTY & SUPPLY CO (whol.)**, 27 Carolina la (see p 30)  
**CAROLINA PLUMBING & HEATING CO.**, Biltmore rd, Bilt (see top lines and p 2)  
**JONES, MORTON & CO (Inc)** (whol.), 310-16 Southside av (see top lines)  
**KINDLER H W.**, 172 Broadway (see side lines)

#### Heavy Hauling

**ASHEVILLE CONSTRUCTION CO.**, 29 e College cor Market (see top lines)  
**MERCHANTS TRANSFER & COAL CO.**, 27 w College (see top lines)  
**RELIANCE COAL & TRANSFER CO.**, ofc 36 Amer Natl Bk Bldg, yd Fairview rd, Bilt (see side lines)

#### Hides

**STERNBERG S & CO.**, 353-361 Depot (see side lines)

#### Hippodromes

Kenilworth Hippodrome & Riding Academy, Swannanoa rd

#### Home Builders

Colonial Building Co (Inc), 708 Jackson Bldg  
**FITZGERALD REALTY CO.**, 60½ Patton av (see side lines)  
**JACKSON-CAMPBELL CO.**, 13th fl Jackson Bldg

#### Home Portraiture

Mathewson Lucy & Ray, 111 Coleman av (see opp name)  
**PELTON STUDIOS.** 9½ n w Pack Sq (see opp name)

#### Homespun Manufacturers

Biltmore Industries, Sunset Mtn nr Grove Pk Inn

#### Hosiery

Smart Set Hosiery Shop, 6 Patton av

#### Hosiery Manufacturers

Asheville Knitting Mills, 53 Buffalo, W Asheville

#### Hospitals

Ambler Heights Sanatorium, Black Mtn rd, 1½ mi e of Bilt  
 Appalachian Hall, 179 s French Broad av  
 Asheville Mission Hospital, c Woodfin cor Charlotte  
**\*BLUE RIDGE HOSPITAL.** 18 Clingman av  
 Clarence Barker Memorial Hospital, Village la, Bilt  
**FRENCH BROAD HOSPITAL.** 61 s French Broad av  
 Highland Hospital, 75 Zillicoa  
 Hillcrest Manor Sanatorium, New Bridge N C  
**MERIWETHER HOSPITAL.** 21 Grove  
 Ottari Osteopathic Sanitarium, Grace (R D 1)  
 United States Veterans Hospital, No 60 Oteen N C

## R. Emmett Smith & Co.

PUBLIC ACCOUNTANTS AND AUDITORS  
AUDITS—TAX SERVICE—SYSTEMS

**CAROLINA**

**Coal & ICE CO.**

Phone **130**

"M & W" INDIAN

66 PATTON AVE.  
Prompt Delivery Weights Accurate

HOT AIR FURNACES

653

INCOME TAX

**Hot Air Furnaces**

**JONES, MORTON & CO** (Inc),  
310-16 Southside av (see top  
lines)

**PATTERSON J C & CO**, 95 Pat-  
ton av (see bottom lines)

**Hotel Companies**

Asheville Hotel Co (The) (Inc),  
George Vanderbilt Hotel

Citizens Hotel Co, 81 Patton av

**FOOR & ROBINSON** (Lessees),  
Asheville and High Point N C

**Hotel Fixtures**

**SOUTHERN NOVELTY CO**, 14  
Government

**Hotel Supplies**

**ASHEVILLE CANDY CO**, 27-29  
Lexington av (see card at name)

**Hotels**

Albirt Hotel (The), 28½ Biltmore  
av

**BATTERY PARK HOTEL** (Eu-  
ropean and American plan),  
Battle Sq (see insert)

Bryan Hotel, 449½ Depot

Carolina Inn, 434 Depot

Florence Hotel, 436 Depot

**GEORGE VANDERBILT HOTEL**,  
Haywood cor Vanderbilt Con-  
course (see p 2)

Gladstone Hotel, 409 Depot

**GLEN ROCK HOTEL**, 400 Depot

**GROVE PARK INN**, Sunset Mtn  
end Charlotte st car line

**JENKINS HOTEL**, Haywood cor  
Walnut

**KENILWORTH INN**, Caledonia  
rd, Kenilworth

**LANGREN HOTEL** (The), Broad-  
way cor College (see insert)

**MANOR** (The), Albemarle Pk,  
Charlotte st

**MARGO TERRACE**, 140 Haywood  
Modern Home Hotel, 30-32 Broad-  
way

Mt Meadows Inn, Sunset rd, 7 mi  
fr city

New Commercial Hotel, 420½ Dep-  
ot

Pisgah Natl Forest Inn, P O Can-  
dler N C

**PRINCESS ANNE HOTEL** (The),  
Chestnut cor Furman av

Skyland Hotel, 370 Depot

Southern Hotel, 12½ Biltmore av

Strand Hotel, 112½ Patton av

**SWANNANOA-BERKELEY HO-  
TEL**, 47-49-51 Biltmore av (see  
card at name)

**WESTERN HOTEL**, 11½ s w  
Pack Sq

**House Furnishing Goods**

**CAROLINA CREDIT CO**, 18 s  
Pack Sq

**INGLE L D**, 62 Biltmore av (see  
card at name)

**FAMBLE FURNITURE CO** (Inc),  
57 Broadway (see top lines)

**SCHINDLER CREDIT CO**, 413  
Depot

**THRIFT FURNITURE CO**, 34-36  
Biltmore av (see card at name)

**House Painting**

**CARPENTER B C**, 19 Broadway  
(see p 30)

**Ice**

(Manufacturers and Dealers)

**ASHEVILLE ICE CO**, 24 s Mar-  
ket (see bottom lines)

Storage Supply Co, 80-89 River-  
side dr

**Ice Cream**

(Manufacturers and Dealers)

**CAROLINA CREAMERY CO**, 252-  
262 Patton av (see front cover)

**Income Tax Service**

**ACCOUNTING BUREAU** (The),  
210-211 Legal Bldg

**J. R. DURRETT**  
**DURRETT & SON GARAGE**  
**F. E. DURRETT**  
GENERAL AUTO REPAIRING  
Dealers in Auto Parts, Tires and Tubes... Agents for  
Dunn Bros. Cord Tires and Tubes and  
285 Patton Ave.  
Batteries.

**HILL'S**

The  
White  
Market

Phones:  
3561-3562

City  
Market

Paramount  
Sausage

**BLUE RIDGE BUILDING & LOAN ASSOCIATION**

No. 1 HAYWOOD ST.

Best SAVINGS, INVESTMENT AND BUILDING PLAN KNOWN

We Sell 5% Non-Taxable Investment Stock Cashable on 90 Days Notice

J. E. RANKIN, President

EDWIN L. RAY, Sec.-Treas.-Mngr.

# T. P. JOHNSON & COMPANY

SHEET METAL WORKERS

All Kinds of Roofing, Guttering and Conductor Work—Metal Ceiling, Skylights and Galvanized Iron Cornices

Office and Shop, 157 Biltmore Avenue

Phone 325

**Southern Steel & Cement Co.**  
 "Building for the Future"  
 10 North Pack Square  
 Home of ATLAS PORTLAND CEMENT  
 Phones 974 and 3622

## INCOME TAX

684

## INSURANCE

**GIBSON & ORR**, Jackson Bldg  
 (6th fl)

**Insurances Agents and Agencies**

### AUDITS

Bookkeeping  
 Systems,  
 Income Tax  
 Service

**GIBSON & ORR**

Phone 682

6th Floor, Jackson Bldg.

**ALLEN P R CO** (The), 310-11  
 Drhumor Bldg (see card at  
 name)

Asheville Real Estate & Ins Co,  
 20 Law Bldg

**ASTON, STIKELEATHER & CO**,  
 21-22-23 Amer Natl Bank Bldg  
 (see card at name)

Beam L R & Co, Jackson Bldg  
 (5th fl)

**BILTMORE - OTEEN BANK**  
 (The), 1 Lodge, Bilt (see card  
 at name)

**BLACKMAN P C**, Wachovia Bank  
 & Trust Co Ins Dept, 15 Patton  
 av (see card at name)

Bledsoe J T & Co, 10 n Pack Sq  
 Boyd & Chance, 15 Haywood

**BROWN REALTY CO**, 1 e Pack  
 Sq (see bottom lines)

Byrd T R, 3-4-5 Law Bldg

**CAROLINA BONDING & INS**  
 CO, 49 e College (see side lines)

**CHAPMAN & CARROLL**, 77  
 Haywood

Cherry L W, 10 Church

**CLARK T N**, 33 Amer Natl Bank  
 Bldg

Coleman Wm & Co, 18-21-22 Elec-  
 trical Bldg

**COMMERCE UNION TRUST CO**,  
 11-15 Church (see back cover)

Conyers J J, Jackson Bldg (3d fl)  
 Co-Operative, Realty . Co., 214  
 Drhumor Bldg

**FISHER, COXE & PATTERSON**,  
 1½ Biltmore av (see top lines)

**FITZGERALD REALTY CO**, 60½  
 Patton av (see side lines)

French Broad Realty & Ins Co  
 (Inc), 21 Haywood

**GORHAM, GRAY**, 14 Government  
 (see card at name)

**GREENE & GOODMAN**, 1½ Bilt-  
 more av

**GUDGER B FRANK & CO**, 32-33  
 Electrical Bldg (see side lines)

**HARKINS CO** (The), Jackson  
 Bldg (8th fl) (see sard at name)

\*Howell & McCoy, 14-16 Wilson  
 Bldg

**HUME THOMAS**, 10 Electrical  
 Bldg (see card at name)

**JONES JOHN W**, 311 Haywood  
 Bldg

**SCOTT, CHARNLEY & CO**, 406  
 Jackson Bldg (see card at name)

**SMITH R EMMETT & CO**, 402-3  
 Drhumor Bldg (see bottom  
 lines)

**WALTER H E**, Langren Hotel

**ZIMMERMAN WM H**, 15 Church  
 (see front cover)

Infants and Children's Clothing

**BON MARCHE**, 26-32 Haywood  
 (see top lines)

Installment Houses

Price L B Mercantile Co, 38 Pear-  
 son dr

Insurance Adjustors

Dunham W B, 312-13-14 Haywood  
 Bldg

## ACME PAINT Shop

Auto  
 Painting  
 Sign  
 Painting

Outdoor  
 Advertis-  
 ing

PHONE  
 4057-W

11  
 Southside  
 Ave.

*Brown Realty Co*  
**REAL ESTATE & FIRE INSURANCE**

PACK  
 SQUARE  
 PHONE

19

# WEST ASHEVILLE PHARMACY

THE REXALL STORE

GEO. A. SHIEDER, Propr.

PRESCRIPTIONS CAREFULLY COMPOUNDED

HEADQUARTERS FOR SCHOOL BOOKS AND SUPPLIES

418 Haywood Road (Next Door to P. O.)

—Phone 2316-1071—

West Asheville

## INSURANCE

685

## INSURANCE

**JACKSON ROBERT P**, 309 Jackson Bldg (see side lines)

**James W T**, 308 Castanea Bldg

**Johnson A C**, 217 Drhumor Bldg

**LEAVITT H B**, 39 Amer Natl Bnk Bldg

**LEE GEO E**, 5-6 Citizens Bk Bldg

**\*LIPSCOMBE C C**, 3-4 Wilson Bldg, 13½ Eagle

**McCARTY CHAS C**, 60½ Patton av (see side lines)

**MARTIN J L**, 643 Haywood rd, W Ashev

**MARTIN J V**, 61 Amer Natl Bk Bldg

**Mastin T H & Co**, 226-229 Haywood Bldg

**Mayo & Fowler**, 214 Drhumor Bldg

**MERCER G A CO**, 60½ Patton av

**MESSLER REALTY CO**, 6th fl Jackson Bldg (see back cover)

**MOALE & MERIWETHER (Inc)**, 312-13-14 Haywood Bldg (see bottom lines and p 8)

**MOODY ROBT F**, 32 Amer Natl Bnk Bldg (see card at name)

**NOLAND BURT M**, 95 Church (see p 31)

**NOLAND ROBERT E**, 84 Olney rd, W Ashev, Box 425

**NORTH CAROLINA REALTY CO**, 78 Patton av (Classic Bldg), (see head of each letter of alphabet)

**PACE B H**, 4½ n Pack sq (see p 25)

**Posey H B**, 411 Haywood rd, W Ashev

**RUTLEDGE FREDK & CO**, 31½ Patton av

**RUTLEDGE REEVES**, 31½ Patton av (see card at name)

**SABIN ARTHUR**, 45 Amer Natl Bnk Bldg

**SHACKELTON & CO**, 48 Amer Natl Bk Bldg (see front cover and p 26)

**Sharp Henry Talbot**, 14 Vanderbilt pl

**SMITH & BENDER REALTY CO**, 4½ n Pack sq (see insert)

**Spaulding R L**, 217 Drhumor Bldg

**Taylor B H**, 4 Citizens Bank Bldg

**Teasley W L**, 7 Classic Bldg

**TWEED F A REALTY CO**, 300-303 Oates Bldg (see p 23)

**WACHOVIA BANK & TRUST CO INSURANCE DEPT**, 15 Patton av (see card at name)

**WADDELL, SLUDER, ADAMS & CO**, 14-15-16 Citizens Bk Bldg

**Walton F A Realty Co**, 9-10 Commerce Bldg

**Wilde Louis**, 2 Maxwellton Bldg

**Wray W T**, 1 Electrical Bldg

**Wright Wallace**, 6 Technical Bldg

### Insurance Companies

#### (Accident)

**AMERICAN NATIONAL INS CO**, 1½ Biltmore av, D E Kilgore dist mngr

**COLUMBIA CASUALTY OF N Y**, Caro Bonding & Ins Co agts

**Eagle Indemnity**, Aston, Stike-leather & Co genl agts

**EMPLOYERS' LIABILITY ASSURANCE CORP**, The P R Allen Co agts

**EQUITABLE FIRE & MARINE** of Providence R I, Thomas Hume agt

**Fidelity & Casualty Co of N Y**, Greene & Goodman agts

**GLOBE INDEMNITY CO**, 30½ Patton av, Reeves Rutledge gen agt

**Globe Indemnity Ins Co of N Y (The)**, French Broad Realty & Ins Co agts

**GREENSBORO MUTUAL**, 10½ Church, E H Buckner and W A Powell genl agts

**IMPERIAL LIFE INS CO**, 3d fl Temple Ct (see side lines)

**INDEMNITY INS CO OF NORTH AMERICA**, The P R Allen Co agts

**MARYLAND CASUALTY OF Balto Md**, Commerce Union Trust Co agts

**MARYLAND CASUALTY CO** of Balto Md, Thomas Hume agt

**MARYLAND CASUALTY OF Balto Md**, Wachovia B & T Co agts

**Gas Ranges**

**ASHEVILLE POWER & LIGHT COMPANY**

Phones: Sales Dept 3429; Contract and Service 879; General Office 69; Supt's Office 1400

## J. C. McPHERSON

Plumbing, Steam and Hot Water Heating—Slate and Tin Roofing  
Galvanized Iron Work

33 CAROLINA LANE

PHONE 133

Manufacturers  
Wholesale Dealers  
Contractors

**MORTON JONES & CO., Inc.**  
310-316 Southside Ave.  
PHONE 1276

Roofing  
Sheet Metal  
Warm Air Heating  
Supplies

**PILOT LIFE INSURANCE CO. of Greensboro, N. C.**  
"The largest service to the largest number." Complete protection. Life, Disability, Double Accident Indemnity, Accident and Health Insurance.  
Ashville Office 510 Legal Bldg. Phone 87-J  
W. P. MORRIS O. L. EDWARDS J. H. MORRIS

INSURANCE

686

INSURANCE

Metropolitan Life Ins Co, 61-64  
Amer Natl Bk Bldg, J V Martin  
mng'r  
North American Accident Ins Co,  
39 Amer Natl Bank Bldg, H B  
Leavitt agt  
Pilot of Greensboro N C, Aston,  
Stikeleather & Co genl agts  
**PILOT LIFE INSURANCE CO.**  
510 Legal Bldg (see side lines)  
**PREFERRED ACCIDENT** of N  
Y, Brown Realty Co agts  
**ROYAL INDEMNITY OF N Y.**  
Messler Realty Co agts  
**TRAVELERS' INS CO** of Hart-  
ford Conn, Thomas Hume agt  
**U S FIDELITY & GUARANTY**  
CO of Balto Md, Moale & Merl-  
wether genl agts  
Union Indemnity, Aston, Stike-  
leather & Co agts

(Automobile)

**AGRICULTURAL** of Watertown  
N Y, Wachovia B & T Co agts  
**BRITISH AMERICA ASSURANCE**  
of London Eng, Smith &  
Bender Realty Co agts  
**COLONIAL FIRE UNDER-**  
**WRITERS** of Hartford Conn,  
North Carolina Realty Co agts  
**COLUMBIA CASUALTY** of N Y,  
Caro Bonding & Ins Co agts  
**COMMONWEALTH** of N Y,  
Brown Realty Co agts  
Eagle Indemnity Co of N Y, As-  
ton, Stikeleather & Co genl agts  
Firemen's Fund of San Francisco  
Cal, Greene & Goodman agts  
**GEORGIA CASUALTY** of Macon  
Ga, The Harkins Co genl agts  
**GLOBE INDEMNITY CO.** 31½  
Patton av, Reeves Rutledge gen  
agt  
Globe Indemnity Ins Co of N Y,  
The French Broad Realty & Ins  
Co agts  
Home of N Y, Aston, Stikeleather  
& Co agts  
**INDEMNITY INS CO OF NORTH**  
**AMERICA.** The P R Allen Co  
agts  
**INS CO OF THE STATE OF**  
**PENN.** 4½ n Pack sq, B H Pace  
agt

**MARYLAND CASUALTY** of  
Balto Md, Wachovia B & T Co  
agts  
**MARYLAND MOTOR CAR INS**  
**CO** of Balto Md, Moale & Merl-  
wether (Inc) agts  
Milwaukee Mechanics of Milwau-  
kee Wis, Greene & Goodman  
agts  
National Fire of Hartford Conn,  
Aston, Stikeleather & Co agts  
**NORTH RIVER** of N Y, Com-  
merce Union Trust Co agts  
**OLD COLONY INSURANCE CO.**  
1 Lodge, Bilt, Biltmore-Oteen  
Bank agts  
**PALATINE INS CO (Ltd)** of Lon-  
don Eng, Fitzgerald Realty Co  
agts  
**PHOENIX** of Hartford Conn, Wa-  
chovia B & T Co agts  
**PREFERRED ACCIDENT** of N  
Y, Brown Realty Co agts  
**QUEEN** of N Y, Wachovia B & T  
Co agts  
**ROCKINGHAM** of Leaksville N  
C, Smith & Bender Realty Co  
agts  
**ROYAL INDEMNITY** of N Y,  
Messler Realty Co agts  
Southern, Aston, Stikeleather &  
Co agts  
**TRANSYLVANIA CASUALTY**  
**CO** of Louisville Ky, Fitzgerald  
Realty Co agts  
**TRANSYLVANIA CASUALTY** of  
Louisville Ky, Messler Realty  
Co agts  
Transylvania Casualty Co of  
Louisville Ky, Boyd & Chance  
agts  
**TRAVELERS' INS CO** of Hart-  
ford Conn, Thomas Hume agt  
**U S FIDELITY & GUARANTY**  
**CO** of Balto Md, Moale & Merl-  
wether (Inc) genl agts  
**WESTCHESTER** of N Y, B Frank  
Gudger & Co agts  
**WORLD FIRE & MARINE** of  
Hartford Conn, Commerce Un-  
ion Trust Co agts

(Baggage)

Liverpool & London & Globe, As-  
ton, Stikeleather & Co agts

**WEBB ELECTRIC CO.**  
**ELECTRICAL CONTRACTORS**

Estimates Cheerfully Furnished

116 Patton Ave.  
Phone 4456

**ASHEVILLE ICE COMPANY**  
Wholesale and Retail Dealers in Pure Mount Mitchell Ice  
24 SOUTH MARKET STREET  
PHONES 72 AND 158

# HARE'S FUNERAL HOME

FUNERAL DIRECTORS AND EMBALMERS

AUTO AMBULANCE SERVICE

Telephone 279

Corner Michigan Avenue & Haywood Road

West Asheville, N. C.

## INSURANCE

687

## INSURANCE

### (Bonding)

**CAROLINA BONDING & INS CO,** 49 e College (see side lines)

**Eagle Indemnity of N Y, Aston,** Stikeleather & Co genl agts

**INDEMNITY INS CO OF NORTH AMERICA,** The P R Allen Co agts

**MARYLAND CASUALTY** of Balto Md, Thomas Hume agt

**MARYLAND CASUALTY** of Balto Md, Wachovia B & T Co agts

**NATL SURETY** of N Y, Commerce Union Trust Co agts

**ROYAL INDEMNITY** of N Y, Messler Realty Co agts

**U S FIDELITY & GUARANTY CO** of Balto Md, Moale & Meriwether (Inc) genl agts

**Union Indemnity, Aston, Stikeleather & Co agts**

### (Bonds)

**EAGLE INDEMNITY,** Aston, Stikeleather & Co genl agts

**FIDELITY & DEPOSIT CO** of Balto Md, Wachovia B & T Co agts

**GLOBE INDEMNITY CO,** 31½ Patton av, Reeves Rutledge gen agt

**MARYLAND CASUALTY** of Balto Md, Wachovia B & T Co agts

**Union Indemnity, Aston, Stikeleather & Co agts**

### (Burglary)

**COLUMBIA CASUALTY** of N Y, Caro Bonding & Ins Co agts

**Eagle Indemnity of N Y, Aston,** Stikeleather & Co genl agts

**GEORGIA CASUALTY** of Macon Ga, The Harkins Co genl agts

**GLOBE INDEMNITY CO,** 31½ Patton av, Reeves Rutledge gen agt

**INDEMNITY INS CO OF NORTH AMERICA,** The P R Allen Co agts

**MARYLAND CASUALTY** of Balto Md, Wachovia B & T Co agts

**NATL SURETY** of N Y, Commerce Union Trust Co agts

**ROYAL INDEMNITY** of N Y, Messler Realty Co agts

**TRAVELERS' INS CO** of Hartford Conn, Thomas Hume agt

**U S FIDELITY & GUARANTY CO** of Balto Md, Moale & Meriwether (Inc) genl agts

### (Casualty)

**COLUMBIA CASUALTY** of N Y, Caro Bonding & Ins Co agts

**Eagle Indemnity of N Y, Aston,** Stikeleather & Co genl agts

**EMPLOYERS' LIABILITY ASSURANCE CORP,** The J R Allen Co agts

**Fidelity & Casualty Co** of N Y, Greene & Goodman agts

**FIDELITY & DEPOSIT COMPANY,** Fisher, Cox & Patterson agts

**GEORGIA CASUALTY** of Macon Ga, Fisher, Cox & Patterson agts

**GEORGIA CASUALTY** of Macon Ga, The Harkins Co genl agts

**GEORGIA CASUALTY** of Macon Ga, Wachovia B & T Co agts

**INDEMNITY INS CO OF NORTH AMERICA,** The P R Allen Co agts

**MARYLAND CASUALTY** of Balto Md, Commerce Union Trust Co agts

**MARYLAND CASUALTY** of Balto Md, 1 Lodge (Bilt), Biltmore-Oteen Bank agts

**Maryland Casualty** of Balto Md, 39 Amer Natl Bank Bldg, H B Leavitt specl agt

**Maryland Casualty Co** of Balto Md, 1-2 Citz Bk Bldg

**ROYAL INDEMNITY** of N Y, Messler Realty Co agts

**TRAVELERS' INS CO** of Hartford Conn, Thos Hume agt

**U S CASUALTY CO,** Fisher, Cox & Patterson agts

**U S FIDELITY & GUARANTY CO,** Moale & Meriwether (Inc) genl agts

C. C.

McCarty

Realtor

Real Estate Rentals and General Insurance

60½ Patton Ave.

Phones:

Office 3092-W

Res. 2078-W

**JOHNSON DRUG CO.**  
Your drug store protection is our profession  
"ON THE SQUARE"  
22 N. PACK SQ.  
PHONES 2141 & 4429

## RED TOP CAB COMPANY, Inc.

Red Top Cab Service—

"U Drive 'Em Service

PACKARD AND CADILLAC CARS FOR TOURING

Phones 900-331-332

# Visitors Welcome!!

Asheville Chero-Cola Bottling Co.



**:-: ROBERT P. JACKSON :-:**  
 REAL ESTATE, RENTALS, LOANS, AND FIRE INSURANCE

PHONES 4471 AND 2769

309 JACKSON BLDG.

## INSURANCE

688

## INSURANCE

### (Check Forgery)

Eagle Indemnity of N Y, Aston,  
 Stikeleather & Co genl agts  
**MARYLAND CASUALTY** of  
 Balto Md, Wachovia B & T Co  
 agts

### (Collision)

Eagle Indemnity of N Y, Aston,  
 Stikeleather & Co genl agts

### (Disability)

Eagle Indemnity of N Y, Aston,  
 Stikeleather & Co genl agts

### (Elevator)

**COLUMBIA CASUALTY** of N Y,  
 Caro Bonding & Ins Co agts  
 Eagle Indemnity of N Y, Aston,  
 Stikeleather & Co genl agts

**EMPLOYERS' LIABILITY AS-**  
**SURANCE CORP**, The P R Al-  
 len Co agts

**GEORGIA CASUALTY** of Macon  
 Ga, The Harkins Co genl agts

**GEORGIA CASUALTY** of Macon  
 Ga, Wachovia B & T Co agts

**INDEMNITY INS CO OF NORTH**  
**AMERICA**, The P R Allen Co  
 agts

**MARYLAND CASUALTY** of  
 Balto Md, Commerce Union  
 Trust Co agts

**MARYLAND CASUALTY** of  
 Balto Md, Wachovia B & T Co  
 agts

**ROYAL INDEMNITY** of N Y,  
 Messler Realty Co agts

**TRAVELERS' INS CO** of Hart-  
 ford Conn, Thomas Hume agt

**U S FIDELITY & GUARANTY**  
 Co of Balto Md, Moale & Meri-  
 wether (Inc) genl agts

### (Employers' Liability)

Eagle Indemnity of N Y, Aston,  
 Stikeleather & Co genl agts

### Engine and Fly Wheel)

Eagle Indemnity of N Y, Aston,  
 Stikeleather & Co genl agts

### (Fidelity)

Eagle Indemnity of N Y, Aston,  
 Stikeleather & Co genl agts

### (Fire)

**ABEILLE FIRE INS CO** of Paris  
 France, Thomas Hume agt

Aetna of Hartford Conn, Waddell,  
 Sluder, Adams & Co agts

**AETNA FIRE UNDERWRITERS'**  
**AGENCY** of Hartford Conn, Wa-  
 chovia B & T Co agts

**AGRICULTURAL** of Watertown  
 N Y, Wachovia B & T Co agts

**AMERICAN** of Newark N J, Wa-  
 chovia B & T Co agts

**American Central** of St Louis Mo,  
 Waddell, Sluder, Adams & Co  
 agts

**AMERICAN EAGLE** of N Y,  
 Brown Realty Co agts

**AMERICAN EAGLE** of N Y,  
 Moale & Meriwether (Inc) agts

**American Ins Co** of Newark N J,  
 Boyd & Chance agts

**ANGLO - AMERICAN UNDER-**  
**WRITERS' AGCY** of N Y, Com-  
 merce Union Trust Co agts

**ATLANTA HOME UNDER-**  
**WRITERS**, The P R Allen Co  
 agts

**ATLAS ASSURANCE CO** of Lon-  
 don Eng, Fisher, Cox & Pat-  
 terson agts

\*Bankers of Durham N C, Howell  
 & McCoy agts

**BOSTON CO** of Boston Mass,  
 Fisher, Cox & Patterson agts

**BRITISH - AMERICAN** of To-  
 ronto Can, Caro Bonding & Ins  
 Co agts

**BRITISH - AMERICA ASSUR-**  
**ANCE** of London Eng, Smith &  
 Bender Realty Co agts

**BRITISH UNDERWRITERS'**  
**AGENCY** of Hartford Conn,  
 Commerce Union Trust Co agts

**California** of San Francisco Cal  
 (The), French Broad Realty &  
 Ins Co agts

**CAMDEN** of Camden N J, Wa-  
 chovia B & T Co agts

**Camden** of Camden N J, Greene  
 & Goodman agts

**COLONIAL FIRE UNDER-**  
**WRITERS**, The P R Allen Co  
 agts

**Commercial Union** of N Y, Aston,  
 Stikeleather & Co agts

## EDWARD A. FARLEY

R. L. CHANCE, Manager

Head to Foot Outfitters for Men, Women and Children

(Charge Accounts Solicited)

76 Patton Avenue

Phone 176



# Cecil's Business Colleges

INSURANCE

689

INSURANCE

**COMMERCIAL UNION ASSURANCE CO**, The P R Allen Co agts  
**COMMONWEALTH** of N Y, Brown Realty Co agts  
**COMMONWEALTH INS CO** of N Y, Thomas Hume agt  
**Concordia Fire** of Milwaukee (The), French Broad Realty & Ins Co agts  
**CONCORDIA FIRE INSCO** (Wisconsin Underwriters) of Milwaukee Wis, Messler Realty Co agts  
**CONNECTICUT** of Hartford, The P R Allen Co agts  
**CONTINENTAL** of N Y, Fisher, Cox & Patterson agts  
**CONTINENTAL UNDERWRITERS** of N Y, 1 Lodge, Bilt, Biltmore-Oteen Bank agts  
**CONTINENTAL UNDERWRITERS** of N Y, Fisher, Cox & Patterson agts  
**DELAWARE UNDERWRITERS** of Phila Pa, Fisher, Cox & Patterson agts  
**DIXIE** of Greensboro N C, Fisher, Cox & Patterson agts  
**DIXIE** of G'boro N C, Moale & Meriwether (Inc) agts  
**DUQUESNE UNDERWRITERS** (Natl Fire Ins Co) of Phila Pa, Moale & Meriwether (Inc) agts  
**EAGLE, STAR & BRITISH DOMINIONS** of London Eng, Fisher, Cox & Patterson agts  
**EQUITABLE FIRE & MARINE** of Providence R I, Thomas Hume agt  
**EXCHANGE UNDERWRITERS' AGENCY**, North Carolina Realty Co agts  
**EXCHANGE UNDERWRITERS' AGENCY** (The), 48 Amer Natl Bk Bldg, Shackleton & Co agts  
**Federal of Jersey City** N J, Boyd & Chance agts  
**FIDELITY** of Sumter S C, Fitzgerald Realty Co agts  
**FIDELITY-PHENIX** of N Y, Wachovia B & T Co agts  
**Firemen's Fund** of San Francisco Cal, Greene & Goodman agts

**Firemen's of Newark** N J, Greene & Goodman agts  
**George Washington** of Greensboro N C, Aston, Stikeleather & Co agts  
**GIRARD FIRE & MARINE** of Newark N J, Commerce Union Trust Co agts  
**GLOBE UNDERWRITERS** of N Y, Fisher, Cox & Patterson agts  
**Great American** of N Y (The), French Broad Realty & Ins Co agts  
**GREENSBORO** of Greensboro N C, Wachovia B & T Co agts  
**HAMPTON ROADS** of Norfolk Va, Wachovia B & T Co agts  
**HARTFORD FIRE** of Hartford Conn, The Harkins Co agts  
**Home of N Y**, Aston, Stikeleather & Co agts  
**Home Fire & Marine** of San Francisco Cal, Greene & Goodman agts  
**HUDSON** of N Y, Messler Realty Co agts  
**IMPERIAL** of N Y, Caro Bonding & Ins Co agts  
**INSURANCE CO OF NORTH AMERICA**, The P R Allen Co agts  
**INSURANCE CO OF THE STATE OF PENNA** of Phila Pa, Thomas Hume agt  
**INSURANCE CO OF THE STATE OF PENN**, 4 1/2 n Pack sq, R H Pace agt  
**Liverpool & London & Globe**, Aston, Stikeleather & Co agts  
**LONDON ASSURANCE CORPORATION** of England, Wachovia B & T Co agts  
**National Union Fire Ins Co**, 31 1/2 Patton av  
**New Hampshire Fire Ins Co** of Manchester N H (The), French Broad Realty & Ins Co agts  
**MECHANICS** of Phila Pa, Fitzgerald Realty Co agts  
**Mercantile** of N Y, The Harkins Co agts  
**MERCHANTS** of Providence R I, Wachovia B & T Co agts

**SONDLBY BLDG.**  
 Phone 1100  
 Competent Help  
 Furnished



Asheville, N. C. Phone 2211-840

**Hudson & Essex Cars**  
 They Serve You for Years  
**Weaver Motor Co.**  
 (Inc.)  
 29-31 Spruce St.



**GRACE SUPPLY CO.**  
 "The Big General Store" where Service and Quality reign supreme. Be one of our many satisfied customers  
 637 to 641 Merrimon Ave., Grace. Phones 1139-2557-W

**MOALE & MERIWETHER** Real Estate and Insurance  
 Phone 661  
**GENERAL AGENTS UNITED STATES FIDELITY AND GUARANTY CO.**

# FORDS, DODGES, BUICKS AND WILLEYS-KNIGHTS

DRIVE 'EM YOURSELF

ASHEVILLE TAXI COMPANY

160 BROADWAY

PHONE 66

## Claverie's Pharmacy

P P S  
R H E  
E O E  
S N C  
C R I  
I S A  
P T 26 L  
T I and I  
O N 1703 S

Always at  
Your Service

"Ask Your  
Doctor"

## Carolina Bonding & Insurance Co.

Home State  
Corporation

Contractors,  
Builders,  
Guardian  
Executors,  
Administra-  
tor and  
All Court  
Bonds.

49 E. College  
Street  
Phone  
4071-W

INSURANCE

690

INSURANCE

Milwaukee Mechanics of Milwau-  
kee Wis, Greene & Goodman  
agts

Milwaukee Underwriters Fire Ins  
Co, 39 Amer Natl Bank Bldg, H  
B Leavitt agt

**MINNESOTA UNDERWRITERS**  
of The St Paul Fire & Marine  
Ins Co, Brown Realty Co agts

National of Hartford Conn, Aston,  
Stikeleather & Co agts

**NATIONAL BEN FRANKLIN** of  
Pitts Pa, Fitzgerald Realty Co  
agts

**NATIONAL LIBERTY** of N Y,  
Moale & Meriwether (Inc) agts

National Liberty of N Y, Greene &  
Goodman agts

**NATIONAL SECURITY** of Omaha  
Neb, Caro Bonding & Ins Co  
agts

**NEWARK FIRE** of Newark N J,  
Fisher, Coxe & Patterson agts

**NORTH CAROLINA STATE**  
**FIRE** of Rocky Mt N C, Fitz-  
gerald Realty Co agts

**NORTHERN ASSURANCE** of  
wether (Inc), agts

London Eng, Moale & Meri-  
wether (Inc) agts

**NORTHWESTERN NATL** of Mil-  
waukee Wis, Messler Realty Co  
agts

**OLD COLONY** of Boston Mass,  
Messler Realty Co agts

**OLD COLONY INSURANCE CO,**  
1 Lodge, Bilt, Biltmore-Oteen  
Bank agts

**PALATINE INS CO (Ltd)** of Lon-  
don Eng, Fitzgerald Realty Co  
agts

**PALMETTO FIRE INS CO,** Brown  
Realty Co agts

Patriotic of N Y, The Harkins Co  
agts

**PETERSBURG** of Petersburg Va,  
Thomas Hume agt

**PHOENIX** of Hartford Conn, Wa-  
chovia B & T Co agts

Phoenix of London Eng, Greene &  
Goodman agts

**PIEDMONT** of Charlotte N C,  
Fisher, Coxe & Patterson agts

**PIEDMONT** of Charlotte N C,  
Wachovia B & T Co agts

Piedmont of Charlotte N C, Wad-  
dell, Sluder, Adams & Co agts

**PILOT FIRE INS CO** of G'boro  
N C, Moale & Meriwether (Inc)  
agts

**PROTECTIVE FIRE UNDER-**  
**WRITERS** of Hartford Conn,  
Fisher, Coxe & Patterson agts

**PROVIDENCE - WASHINGTON**  
**INS CO,** 1 Lodge, Bilt, Biltmore-  
Oteen Bank agts

**QUEEN** of N Y, Wachovia B & T  
Co agts

**ROCKINGHAM** of Leaksville N  
C, Smith & Bender Realty Co  
agts

St Paul Fire & Marine of St Paul  
Minn, Aston, Stikeleather & Co  
agts

**SCOTTISH UNION & NA-**  
**TIONAL** of Hartford Conn,  
Fisher, Coxe & Patterson agts

**SECURITY** of New Haven Conn,  
Fisher, Coxe & Patterson agts

Southern Fire of Greensboro N C,  
Aston, Stikeleather & Co genl

Springfield Fire & Marine of  
Springfield Mass, Aston, Stike-  
leather & Co agts

**STATE ASSURANCE** of England,  
Wachovia B & T Co agts

Tokio Marine & Fire of Tokio  
Japan, Aston, Stikeleather & Co  
agts

Underwriters' Fire of Camden N  
J, Greene & Goodman agts

Union Fire of Paris France, As-  
ton, Stikeleather & Co agts

**VICTORY** of Phila Penna, Wa-  
chovia B & T Co agts

**WESTCHESTER** of N Y, B Frank  
Gudger & Co agts

Western Assurance of Toronto  
Can, The Harkins Co agts

**WORLD FIRE & MARINE** of  
Hartford Conn, Commerce Un-  
ion Trust Co agts

**YORKSHIRE INSURANCE CO** of  
York Eng, The P R Allen Co  
agts

(Flood)

Commercial Union of N Y, Aston,  
Stikeleather & Co agts

## POOLE'S DYE WORKS, Inc.

"THE ORIGINAL CLOTHES DOCTORS"

HIGH CLASS FRENCH CLEANING, PRESSING AND DYEING  
CARPETS, RUGS AND HATS RENOVATED

14 BROADWAY

PHONES: OFFICE 1230; PLANT 4321

**Mc RARY & SON**  
 GENERAL MECHANICS, BODIES, SPRINGS  
 WHEELS AND GENERAL REPAIRS  
 —Sign Painting—

**FIRESTONE**  
**TIRES**  
 SOLID AND  
 PNEUMATIC

INSURANCE

691

INSURANCE

(Fly Wheel)

**MARYLAND CASUALTY** of  
 Balto Md, Wachovia B & T Co  
 agts

(Group)

Eagle Indemnity of N Y, Aston,  
 Stikeleather & Co genl agts  
 Metropolitan Life Ins Co, 61-64  
 Amer Natl Bank Bldg

(Hail)

**AETNA FIRE UNDERWRITERS'**  
**AGENCY** of Hartford Conn,  
 Wachovia B & T Co agts  
 Home of N Y, Aston, Stikeleather  
 & Co agts

(Health)

American Natl Ins Co, 1½ Bilt-  
 more av, D E Kilgore dist mngr  
**COLUMBIA CASUALTY** of N Y,  
 Caro Bonding & Ins Co agts  
 Eagle Indemnity of N Y, Aston,  
 Stikeleather & Co genl agts  
**EMPLOYERS' LIABILITY AS-**  
**SURANCE CORP,** The P R Al-  
 len Co agts

Fidelity & Casualty Co of N Y,  
 Greene & Goodman agts  
 Globe Indemnity of N Y, French  
 Broad Realty & Ins Co agts  
**GREENSBORO MUTUAL LIFE**  
**INSURANCE CO,** 10½ Church,  
 E H Buckner and W A Powell  
 genl agts

**IMPERIAL LIFE INS CO,** 3d fl  
 Temple Ct (see side lines)  
 Interstate Business Men's Assn,  
 26 Electrical Bldg

**MARYLAND CASUALTY** of  
 Balto Md, Commerce Unlon  
 Trust Co agts

**MARYLAND CASUALTY CO** of  
 Balto Md, Wachovia B & T Co  
 agts

**PILOT LIFE INSURANCE CO,**  
 510 Legal Bldg (see side lines)

**TRAVELERS INS CO** of Hart-  
 ford Conn, Thomas Hume act  
**U S FIDELITY & GUARANTY**  
**CO,** of Balto Md, Moale & Meri-  
 wether (Inc genl agts)

(Income)

Eagle Indemnity of N Y, Aston,  
 Stikeleather & Co genl agts

(Indemnity)

Eagle Indemnity of N Y, Aston,  
 Stikeleather & Co genl agts

(Industrial)

Business Men's Insurance Co, 12-  
 B Commerce Bldg  
 Gate City Life Ins Co, 1½ Patton  
 av

**IMPERIAL LIFE INS CO,** 3d fl  
 Temple ct (see side lines)  
 Life Insurance Co of Va, 3-1-5  
 Maxwellton Bldg

Life & Casualty Ins Co of Tenn,  
 51-55-56 Amer Natl Bank Bldg

**METROPOLITAN LIFE INSUR-**  
**ANCE CO,** 61-64 Amer Natl Bk  
 Bldg

\***WINSTON MUTUAL LIFE INS**  
**CO,** 3-4 Wilson Bldg, 13½ Ea-  
 gle, C C Lipscombe agt

(Land Title)

**BANKERS TRUST & TITLE INS**  
**CO,** 55 e College

(Larceny)

Eagle Indemnity of N Y, Aston,  
 Stikeleather & Co genl agts

(Liability)

**COLUMBIA CASUALTY** of N Y,  
 Caro Bonding & Ins Co agts  
 Eagle Indemnity of N Y, Aston,  
 Stikeleather & Co genl agts

**EMPLOYERS LIABILITY AS-**  
**SURANCE CORP,** The P R Al-  
 len Co agts

Fidelity & Casualty of N Y,  
 Greene & Goodman agts

**GEORGIA CASUALTY** of Macon  
 Ga, The Harkins Co genl agts  
 Georgia Casualty of Macon Ga,  
 Wachovia B & T Co agts

**GLOBE INDEMNITY CO,** 31½  
 Patton av, Reeves Rutledge  
 genl agt

Globe Indemnity Ins Co of N Y  
 (The), French Broad Realty &  
 Ins Co agts

**HARTFORD ACCIDENT & IN-**  
**DEMNITY CO** of Hartford  
 Conn, The Harkins Co genl agts

16 S. PACK SQ.

Complete Outfitters to Men, Women and Children  
 Cash if you have it, Credit if you want it

PHONE 1938-J

**SUPERIOR CLOTHING CO.**

**Reliance**  
**Coal &**  
**Transfer**  
**Co.**  
 Highest  
 Quality  
 Steam  
 and  
 Domestic  
**COAL**  
 Transfer  
 Heavy  
 Hauling  
 Phones  
 Office 167  
 Yard  
 2256-J

**ADVOCATE PUBLISHING CO.**

COMMERCIAL PRINTERS, RULERS AND BOOK BINDERS

91 Patton Ave.

Phone 2741

# GALLIHER — LUMBER

Biltmore Ave., Sou. Ry.

Phones 4409-4410

Let The Carolina Mattress Co.  
Do Your Mattress Work  
246 Southside Ave. Phone 2879-L-3

UNION PLUMBING COMPANY  
J. C. CAUBLE, OWNER  
— CONTRACTORS —  
PLUMBING, STEAM AND HOT WATER HEATING  
23 Broadway Phone 432

## INSURANCE

692

## INSURANCE

**INDEMNITY INS CO OF NORTH AMERICA**, The P R Allen Co agts  
**MARYLAND CASUALTY** of Balto Md, Commerce Union Trust Co agts  
**MARYLAND CASUALTY CO** of Balto Md, Thomas Hume agt  
**MARYLAND CASUALTY** of Balto Md, Wachovia B & T Co agts  
**PREFERRED ACCIDENT** of N Y, Brown Realty Co agts  
**ROYAL INDEMNITY** of N Y, Messler Realty Co agts  
Transylvania of Louisville Ky, Boyd & Chance agts  
**TRAVELERS' INS CO** of Hartford Conn, Thomas Hume agt  
**U S FIDELITY & GUARANTY CO** of Balto Md, Moale & Meriwether (Inc) genl agts

(Life)

**ACACIA MUTUAL LIFE ASSOCIATION**, 8 Citizens Bank Bldg, C P Munroe mngr  
Aetna Life Insurance Co, 215 Drhumor Bldg  
American Natl Ins Co, 1½ Biltmore av  
**CONNECTICUT MUTUAL LIFE INS CO**, 17 Citizens Bk Bldg  
Durham Life Insurance Co, 4-5 Classic Bldg  
**EQUITABLE LIFE ASSURANCE SOCIETY**, 3d fl Jackson Bldg, J J Conyers specl agt  
Guarantee Fund Life Assn, 26 Electrical Bldg  
**HOME SECURITY LIFE INS CO**, 1½ Biltmore av, H B Mason supt  
**IMPERIAL LIFE INS CO**, 3d fl Temple Ct (see side lines)  
**IMPERIAL LIFE INS CO** (dist office), rms 20-21 Citizen Bldg  
Jefferson Standard Life Ins Co, 1006-1007 Jackson Bldg  
**METROPOLITAN LIFE INSURANCE CO**, 61-64 Amer Natl Bnk Bldg, J V Martin mngr  
Mutual Benefit Life Ins Co, 10 Church  
Mutual Life Ins Co of N Y, 34 Amer Natl Bank Bldg

**NEW YORK LIFE INS CO**, 84 Olney rd, W Ashev  
**NEW YORK LIFE INSURANCE CO**, 95 Church, Burt M Noland agt (see p 31)  
\*North Carolina Mutl Life Ins Co, 2-3 Masonic Temple, E Z Goodman supt  
Northwestern Mutual Life Ins Co, 33 Amer Natl Bnk Bldg, Tom N Clark specl agt  
**PENN MUTUAL LIFE** of Phila Pa, 10 Electrical Bldg, Thomas Hume dist agt  
**PHILADELPHIA LIFE INS CO**, 39 Amer Natl Bnk Bldg, H B Leavitt genl agt  
**PHOENIX MUTUAL LIFE INS CO**, 32 Amer Natl Bnk Bldg, Robt F Moody dist mngr (see card at name)  
**PILOT LIFE INSURANCE CO**, 510 Legal Bldg (see side lines)  
Provident Life & Accident Ins Co, 4 Citizens Bk Bldg  
**PRUDENTIAL OF AMERICA**, The P R Allen Co agts  
Prudential of America, 307-309 Drhumor Bldg  
**PRUDENTIAL** of Newark N J, Commerce Union Trust Co agts  
Reliance Life Ins Co, 10½ Church  
\*Standard Life Ins Co, 2 Y M I Bldg, C T Howell dist mngr  
**UNION CENTRAL LIFE INS CO**, 308 Castanea Bldg, W T James supervisor Blue Ridge Dist of N C  
Volunteer State Life Ins Co, 3d fl Law Bldg, Thos R Byrd genl agt

(Live Stock)

Hartford Live Stock of Hartford Conn, The Harkins Co agts  
**WORLD FIRE & MARINE** of Hartford Conn, Commerce Union Trust Co agts

(Parcel Post)

**COMMONWEALTH** of N Y, Brown Realty Co agts  
Home of N Y, Aston, Stikeleather & Co agts

**S. STERNBERG & CO.**  
STRUCTURAL STEEL AND PIPE  
Always in Stock

PHONE 333

DEPOT ST.

# SAMPLE FURNITURE CO., Inc.

Headquarters for Furniture, House Furnishings, Stoves, Ranges  
Kitchen Cabinets, Phonographs, etc.

57 BROADWAY

PHONE 2471

INSURANCE

693

INSURANCE

**IMPERIAL** of N Y, Caro Bonding & Ins Co agts  
**WORLD FIRE & MARINE** of Hartford Conn, Commerce Union Trust Co agts

(Plate Glass)

Eagle Indemnity of N Y, Aston, Stikeleather & Co genl agts  
Georgia Casualty of Macon Ga, The Harkins Co genl agts

**GLOBE INDEMNITY CO**, 31½ Patton av, Reeves Rutledge gen agt

Globe Indemnity of N Y, French Broad Realty & Ins Co agts  
**INDEMNITY INS CO OF NORTH AMERICA**, The P R Allen Co agts

**MARYLAND CASUALTY** of Balto Md, Commerce Union Trust Co agts

**ROYAL INDEMNITY** of N Y, Messler Realty Co agts  
**U S FIDELITY & GUARANTY CO** of Balto Md, Moale & Meriwether (Inc) genl agts

(Property Damage)

Eagle Indemnity of N Y, Aston, Stikeleather & Co genl agts

(Rain)

**AETNA FIRE UNDERWRITERS' AGENCY** of Hartford Conn, Wachovia B & T Co agts

**BRITISH - AMERICA ASSURANCE** of London Eng, Smith & Bender Realty Co agts

**COMMONWEALTH** of N Y, Brown Realty Co agts

**COMMONWEALTH** of N Y, Thomas Hume agt

**DIXIE** of G'boro, Moale & Meriwether (Inc) agts

Hartford Fire Ins Co of Hartford Conn, The Harkins Co agts  
Home of N Y, Aston, Stikeleather & Co agts

(Rent)

Commercial Union of N Y, Aston, Stikeleather & Co agts

(Safe and Vault)  
Eagle Indemnity of N Y, Aston, Stikeleather & Co genl agts

(Sports)

Eagle Indemnity of N Y, Aston, Stikeleather & Co genl agts  
**INDEMNITY INS CO OF NORTH AMERICA**, The P R Allen Co agts

(Steam Boiler)

Eagle Indemnity of N Y, Aston, Stikeleather & Co genl agts  
**INDEMNITY INS CO OF NORTH AMERICA**, The P R Allen Co agts

**MARYLAND CASUALTY** of Balto Md, Commerce Union Trust Co agts

**ROYAL INDEMNITY** of N Y, Messler Realty Co agts

(Surety)

**AMERICAN SURETY CO** of N Y, The P R Allen Co agts  
Eagle Indemnity of N Y, Aston, Stikeleather & Co genl agts  
**INDEMNITY INS CO OF NORTH AMERICA**, The P R Allen Co agts

Eagle Indemnity of N Y, Aston, Stikeleather & Co genl agts

(Teams)

Eagle Indemnity of N Y, Aston, Stikeleather & Co agts

(Theft)

Eagle Indemnity of N Y, Aston, Stikeleather & Co genl agts  
Home of N Y, Aston, Stikeleather & Co agts

National of Hartford Conn, Aston, Stikeleather & Co agts

(Tornado)

**AETNA FIRE UNDERWRITERS' AGENCY** of Hartford Conn, Wachovia B & T Co agts  
American of Newark N J, Boyd & Chance agts

**INS CO OF THE STATE OF PENN**, 4½ n Pack Sq, B H Pace agt

**Asheville Power & Light Company**  
 LIGHT AND POWER  
 Phones: Sales Dept. 3429; Contract and Service 879; General Office 69; Supt's Office 1400

## FINLEY'S DRUG STORE

ALWAYS BUSY BUT AT YOUR SERVICE

Nunnally's Candies, Nyal Remedies, Eastman Kodaks and Supplies  
Phones 3200 and 3201 -402 Depot St.

FORM 33

# ASHEVILLE CONSTRUCTION CO.

GENERAL CONTRACTORS

Merchants' Freight Hauling, Heavy Hauling, Dirt and Furniture Moving  
Cement, Sand and Stone

Phones: Office 223; Depot 645; Quarry 1087-J

Office 20 E. College Cor. Market

**B. FRANK GUDGER & CO.**  
REAL ESTATE AND INSURANCE  
Phone 228  
32-33 Electrical Bldg.  
(Opposite Patton Avenue Entrance to Postoffice)

## INSURANCE

694

## JEWELERS

(Tourist and Baggage)  
**AMERICAN EAGLE OF N Y**,  
Moael & Meriwether (Inc) agts  
**ANGLO - AMERICAN UNDER-**  
**WRITERS AGCY OF N Y** Com-  
merce Union Trust Co agts  
**BRITISH UNDERWRITERS**  
**AGCY OF HARTFORD CONN.**  
Commerce Union Trust Co agts  
**INDEMNITY CO OF NORTH**  
**AMERICA**, P R Allen Co gast  
Liverpool & London & Glove,  
Aston, Stikeleather & Co agts  
**MINN UNDERWRITERS OF THE**  
**ST PAUL FIRE & MARINE**  
Brown Realty Co agts  
**NAT'L SECURITY OF OMAHA**  
**NEB**, Caro Bonding & Ins Co  
agts  
**OLD COLONY OF BOSTON**  
**MASS**, Messler Realty Co agts

### (Windstorms)

Home of N Y, Aston, Stikeleather  
& Co agts

### Interior Decorators

Blackburn Bessie H Mrs, George  
Vanderbilt Hotel Bldg  
**BOWLES R E**, 28 Broadway (see  
p 21)  
**CARPENTER B C**, 19 Broadway  
Erb Vincent Jr, 78 Patton av  
McConnell Bessie Miss 12 Vander-  
bilt pl

### Interior and Exterior Finish

**CITIZENS LUMBER CO**, E Bilt-  
more N C (see opp name)

### Investigations

**SMITH R EMMETT & CO**, 402-3  
Drhumor Bldg (see bottom  
lines)  
**ZIMMERMAN WM H**, 15 Church  
(see front cover)

### Investments

**BROWN REALTY CO**, 1 e Pack  
Sq (see bottom lines)

Boyer & Guerard, 211-213 Hay-  
wood Bldg  
**FITZGERALD REALTY CO**, 60½  
Patton av (see side lines)  
**GORHAM GRAY**, 14 Government  
(see card at name)  
**GROVE E W INVESTMENTS**,  
Information Office 89 Patton av  
and 324 Charlotte (see insert)  
**GUARANTY REALTY CO**, 201 to  
206 Jackson Bldg (see side lines)  
**JACKSON ROBERT P**, 309 Jack-  
son Bldg (see side lines)  
**MCCARTY CHAS C**, 60½ Patton  
av (see side lines)  
**MOALE & MERIWETHER (Inc)**,  
312-13-14 Haywood Bldg (see  
btom lines and p 8)  
Selby Jos, 46 Amer Natl Bank  
Bldg  
**SHACKELTON & CO**, 48 Amer  
Natl Bank Bldg (see front cover  
and p 26)  
**SMITH & BENDER REALTY CO**,  
4½ n Pack Sk (see insert)  
**STILWELL C E**, 22 Government  
(see top lines and p 24)

### Iron Mining

Junaluska Iron Ore Co (Inc), 408-  
10 Oates Bldg  
Southern Iron Mining Co (Inc),  
408-10 Oates Bldg

### Jewelers and Watchmakers

**CARPENTER - MATTHEW**, 6 n  
Pack Sq  
Cosby B H, 4 Government  
Field Arthur M Co, 466 Patton av  
**FINKELSTEIN H L**, 23-25 Bilt-  
more av (see cord at name)  
Frost H M, 8 Government  
Henderson C E, 52 Patton av  
Kagen Mark J, 15 Biltmore av  
**McFEE JEWELRY CO**, 411 Depot  
Noblitt M W, 7½ Broadway  
Powell J B, 32 Broadway  
Robinson Danl, 20 n Pack Sq  
Rockett O N, 443 Broadway  
**TUCKER JEWELRY CO**, 4 Pat-  
ton av

**Asheville Plumbing & Heating Co.**  
A. J. HUVARD, Erecting Engineer  
**CONTRACTORS AND ENGINEERS**  
29 Carolina Lane Asheville, N. C. Phone 2637

# MOUNTAIN CITY LAUNDRY

DRY CLEANING

PHONES 426 and 427

# THE NATIONAL BANK OF COMMERCE

With Modern methods and complete facilities. Invites your business and offers every Banking service consistent with sound Banking

**CAPITAL \$150,000.00**

**SURPLUS \$45,000.00**

**ELEVEN CHURCH STREET**

**PHONES 3400-3401**

**JOB PRINTING**

695

**LADIES**

**Job Printers**

**MILLER PRESS (Inc)**, 15 Rankin av (see adv)

**Junk**

**AMERICAN SCRAP MATERIAL CO**, 154 w Haywood

**Justices of The Peace**

Atkinson E B, Temple Ct  
**CREASMAN M A**, Oates Bldg (basement)

Dermid J D, 665 Haywood rd, W Ashev

Hunter T F, 18½ n Pack Sq

Lyda B L, Library Bldg (basement)

Malone C W, 8½ Biltmore av

Miller R C, 32 Law Bldg

O'Kelley B Z, 4430 Depot

**SUMNER C F**, 10 Library Bldg

**Kiln Dried Glued-Up Dimension Lumber Manufacturers**

**NATIONAL CASKET CO**, Weaver-ville rd, Woodfin N C

**Kindling**

**WILLIAMS-BROWNELL PLANING MILL CO (Inc)**, Sou Ry, E Bilt

**Kitchen Cabinets**

**INGLE L D**, 62 Biltmore av (see card at name)

**SAMPLE FURNITURE CO (Inc)**, 57 Broadway (see top lines)

**THRIFT FURNITURE CO**, 34-36 Biltmore av (see card at name)

**Kodak Finishing**

Carolina Photo Co, 4½ Govern-ment

**CLAVERIE'S PHARMACY**, 35 Haywood (see side lines)

**FINLEY'S DRUG STORE**, 402 Dept (see bottom lines)

**JOHNSON DRUG CO**, 22 n Pack Sq (see side lines)

**SHERRILL'S STUDIO**, 16½ Patton av (see p 32)

**WEST ASHEVILLE PHARMACY**, 418 Haywood rd, W Ashev (see top lines)

**Kodaks and Supplies**

**CLAVERIE'S PHARMACY**, 25 Haywood (see side lines)

**FINLEY'S DRUG STORE**, 402 Depot (see bottom lines)

**JOHNSON DRUG CO**, 22 w Pack Sq (see side lines)

**WEST ASHEVILLE PHARMACY**, 418 Haywood rd, W Ashev (see top lines)

**Laboratories**

Bacteria Therapeutic Laboratory, Spears av cor East  
Von Ruck Research Laboratory, (Tuberculosis), Winyah Sanatorium

**Ladies' Dresses**

**ROBEY E E MRS**, 2 Patton av

**Ladies' Ready-To-Wear**

**AUSTIN-VESEY CO**, 27-29 Haywood (see insert)

**BON MARCHE**, 26-32 Haywood (see top lines)

Cadison & Co, 14 Biltmore av

**CAROLINA CREDIT CO**, 18 s Pack Sq

**CRUSE-PERKINSON CO (Inc)**, 3-9 Haywood

**DENTON & CO (Inc)**, Haywood cor Walnut

Elite Shoppe (The), 56 Patton av

**FARLEY EDWARD A**, 76 Patton av (see bottom lines)

**FROCKS & FRILLS**, 2 s Pack Sq

**GRACE SUPPLY CO**, 637-41 Mer-rimon av, Grace (see side lines)

Kahn's, 12 Biltmore av

Knickerbocker Fashion Shop, 2 n Pack Sq



We Can Sell Your **REAL Estate** at **Auction**

Guaranty Realty Co.

Jackson Bldg. Phone 3697

L. F. GOOLEY, Proprietor  
**CHAMPION SHOE HOSPITAL**  
REPAIRERS OF SHOES OF ALL KINDS  
80 Patton Ave. Asheville, N. C. Phone 600

**Carolina Machinery Co.**  
—US when you want machinery work of any kind :: ::

Founders, Machinists and Jobbers of Mill and Tannery Supplies. When in the Market for Heavy Castings, such as Columns or Building Plates,

**GET OUR PRICES**

Phones: Office 590

Shops 2517



Distributors for **GEO. D. WITHERILL CO.,  
PRATT & LAMBERT CO.**

WHOLESALE AND RETAIL PAINTS, VARNISHES  
AND BRUSHES

82 Patton Ave.

Phone 3581

**H. W. KINDLER**  
Plumbing, Heating and Sheet Metal Con-  
tractor, Plumbing and Heating Supplies  
172 Broadway  
Phone 1612

**HARRILL WOOD**  
High Grade Steam and Domestic Coal  
"Wood Sells Coal"  
Office 14 Government St.  
Phone 3297

**LADIES**

Lowenbein-Rutenberg Co (Inc) 45  
Patton av  
Maison "Annette" 18 Haywood  
**MERRITT W B**, 4422 Depot (see  
card at name)  
Milton's, 31 Haywood  
**MOORE M V & CO**, 11 Patton av  
Price A L, 63 Haywood  
Schindler Credit Co, 413 Depot  
Standard (The), 10 Biltmore av  
**SUPERIOR CLOTHING CO**, 16 s  
Pack Sq (see side lines)

**Land and Timber Companies**

Georgia & Carolina Land & Tim-  
ber Co (Inc), 408-10 Oates Bldg

**Landscape Gardeners**

Asheville Lawn & Garden Co, 494  
Merrimon av  
Crayton F M & Sons, Fairview rd,  
Bilt  
Denton J F, 5 Hendersonville rd,  
Bilt  
**HART W L**, 21 Law Bldg (see p  
5)  
Roberts J W, 46 Summit, S Bilt

**Landscape Photographers**

**MATHEWSON LUCY & RAY**, 111  
Coleman av (see opp name)

**Lath—Metal and Wood**

**SOUTHERN STEEL & CEMENT**  
CO, ofe 10 n Pack Sq (see side  
lines)

**Lath and Shingles**

**CITIZENS LUMBER CO**, E Bilt-  
more N C (see opp name)  
**GALLIHER BROTHERS (Inc)**,  
Biltmore av and Sou Ry, Bilt  
(see top lines)  
**JONES WILLIAM M.**, 181 (557)  
w Haywood (see p 3)  
**WESTALL J M & CO**, Walnut  
cor Lexington av (see p 5)

**696**

**LIME**

**Laundries**

**ASHEVILLE LAUNDRY**, 12 Ran-  
kin av (see insert)  
**GREER'S WET WASH LAUN-  
DRY**, 8 Rankin av  
**MANHATTAN LAUNDRY (In-  
81 Broadway (see back cover)**  
**MOUNTAIN CITY LAUNDRY**-  
plant, 207 to 213 Coxe; uptown  
branch, 28 n Lexington av (see  
bottom lines and p 4)  
Sanitary Laundry, 267 Broadway  
**SWANNANOA LAUNDRY**, 22-24  
Church (see card at name)  
\*White Swan Laundry, 228  
Beaumont

**Leather Findings**

Alamo Leather Co, 9 w Colleg

**Libraries**

**DIRECTORY LIBRARY**, 15 Ran-  
kin av (2d fl)  
**PACK MEMORIAL LIBRARY**, 4  
s Pack sq

**Light and Power Companies**

**ASHEVILLE POWER & LIGHT**  
CO, Patton av cor Asheland av  
(see side lines)  
**N C ELECTRICAL POWER CO**  
(Inc), 104 Patton av

**Lime, Plaster and Cement**

Blue Ridge Lime Co, 303-309-310  
Haywood Bldg  
**CITIZENS LUMBER CO**, E Bilt-  
more N C (see insert)  
Clinchfield Lime Co, 303-309-310  
Haywood Bldg  
**GALLIHER BROTHERS (Inc)**,  
Biltmore av and Sou Ry, Bilt  
(see top lines)  
**JONES WILLIAM M**, 181 (557)  
w Haywood (see p 3)  
**RUTHERFORD & ATKINSON**,  
ofe, 17 Government; yds, Lyman  
av rear Sou Ert Depot and New  
Bridge N C

**J. C. PATTERSON & CO.**

Successor to A. L. McLean & Co.

**WARM AIR HEATING, AND SHEET METAL AND COPPER WORK**

95 Patton Ave.

Phone 705



# FISHER, COXE & PATTERSON

(Successors to J. R. Patterson & Son)

GENERAL INSURANCE AND BONDS

1½ Biltmore Ave.

Phone 570

LIME

697

LUMBER

**SOUTHERN STEEL & CEMENT CO.**, ofc 10 n Vack sq (see side lines)

**WESTALL J M & CO.**, Walnut cor Lexington av (see p 5)

**Lithographers**

**BILTMORE PRESS**, Plaza, Bilt (see opp classified printers)

**Loan Offices**

**FINKELSTEIN H L**, 23-25 Biltmore av (see card at name)

**Loans and Investments**

**COMMERCE UNION TRUST CO.**, 11-15 Church (see back cover) Commercial Credit & Guarantee Co, 707 Jackson Bldg

**FITZGERALD REALTY CO.**, 60½ Patton av (see side lines)

**GUARANTY REALTY CO.**, 201 to 206 Jackson Bldg (see side lines)

**JACKSON ROBERT P.**, 309 Jackson Bldg (see side lines)

**MCCARTY CHAS C.**, 60½ Patton av (see side lines)

**MESSLER REALTY CO.**, 6th n Jackson Bldg (see back cover) Mortgage Security Corp of America, 302-03 Drhumor Bldg

**NORTH CAROLINA REALTY CO.**, 78 Patton av (Classic Bldg (see head of each letter of alphabet))

**SHACKELTON & CO.**, 48 Amer Natl Bk Bldg (see front cover and p 26)

**SMITH & BENDER REALTY CO.**, 4½ n Pack sq (see insert)

**STILLWELL C E.**, 22 Government (see top lines and p 24)

**Loose Leaf Devices**

**OWNBEY BURT L & CO.**, 2½ Broadway (see p 21)

**Loose Leaf Ledgers**

**MILLER PRESS (Inc.)**, Miller Bldg, 15-17 Rankln av

**Lumber**  
(Dealers and Manufacturers)

Angline Wm T, 23 Temple Ct  
Baer R P & Co, 6 Natl Bank of Commerce Bldg

Biltmore Lumber & Mfg Co, Sou Ry, E Bilt

Blue Ridge Lumber Co (Inc), 417 18 Legal Bldg

Chapman S F, 2 Evergreen 1 (G P)

**CITIZENS LUMBER CO.**, E Biltmore N C (see opp name)

Coleman J S, 416 Drhumor Bldg  
English J M & Co, 10 Temple Ct

**GALLIHER BROTHERS (Inc.)**, Biltmore av and Sou Ry, Bilt (see top lines)

Gaston E L, 62 n Lexington av

**GENNETT LUMBER CO.**, 323-325 Haywood Bldg

**JONES WILLIAM M.**, 181 (557) w Haywood (see p 3)

Kinsland C S, 29 Technical Bldg  
Potter J W, 319-320 Drhumor Bldg

Reighard Lumber Co, Swannanoa N C

**RUTHERFORD JNOW**, 3-4 Temple Ct

**RUTHERFORD & ATKINSON**, ofc, 17 Government; yds, Lyman av rear Sou Frt Depot and New Bridge N C

Shelton Bros, Brook nr Reed, Bilt  
Taylor W G, 9-10 Citz Bk Bldg

**WESTALL J M & CO.**, Walnut cor Lexington av (see p 5)

**WESTALL W H & CO.**, office, 20-22 s Spruce; yards, Riverside dri and Haywood rd extd, W Asheville

**WILLIAMS-BROWNELL PLANING MILL CO (Inc)**, Sou Ry, E Bilt (see p 12)

**WILLIAMS & FULGHAM LUMBER CO (Inc)**, 14-15 Temple Ct

**Lumber Associations**

Western Carolina L & T Assn, 27 Electrical Bldg

**LIFE, Health and Accident**

**Insurance Combined in One**

**FORM of Policy**

**Also 20-Year Endowments**

**& Liberal Straight Life Contracts**

**HOME Company**

**ENTIRELY Safe and Strong.**

**ACCIDENTS Are Frequent**

**LIFE Is Uncertain**

**TAKE One Today.**

**HOME Money Home Spent**

**Imperial Life Insurance Company**

Home Office Asheville, N. C. Phone 495

**MOALE & MERIWETHER** Real Estate and Insurance  
Phone 661  
**CITY AND SUBURBAN PROPERTY** Farms and Timber Lands

**ROBT. J. LEWIS FUNERAL HOME** FUNERAL DIRECTORS  
AND EMBALMERS  
Lady Assistant--Auto Ambulance Service 97 E. College Street  
Phones 62-683

**FITZGERALD REALTY CO.**

Real Estate in All Its Branches  
Loans, Automobile and Fire Insurance  
60½ Patton Ave. (Opp. P. O.)  
Phone 4027-J

**McBEE STOVE CO.**

A. C. McBee, Propr.  
We buy, sell, exchange and repair Stoves and Ranges  
55 Broadway  
Phone 3187

**LUNCH ROOMS**

698

**MATTRESS MFRS**

**Lunch Rooms**  
(See also Restaurants)

- Frady Margaret Mrs. 40 w Col-  
lege  
Grant R M & Son, 433 Biltmore  
av  
Ideal Lunch Room, 5 Broadway  
Ingram C M, 25 n Lexington av  
James J S, 44 n Lexington av  
**JORDAN'S, "THE PLACE TO  
EAT,"** over Plaza Theatre (see  
p 27)  
**LINK'S AMERICAN RESTAU-  
RANT,** Lexington av cor Col-  
lege (see p 27)  
McGhee W B, 14½ w Collee  
Monahan T R, 346½ Depot  
Moxley & Cole, 14 Patton av  
**MOXLEY'S SANDWICH SHOP &  
CAFFE,** 33-35 Broadway (see p  
20)  
**PRESTO LUNCH,** 55 w Pack sq  
(see card at name)  
Rumph J B, 213 Southside av  
Taylor V H, 32 w Collee

**Machinery and Supplies**

- CAROLINA MACHINERY CO,**  
340-346 Depot and Avery and  
Sou Ry (see bottom lines)

**Machinists**

- Asheville Machine Co, 51-53  
Southside av  
**ASHEVILLE SUPPLY &  
FOUNDRY CO,** 33-35 Eagle  
(see card at Founders and Ma-  
chinists)  
**CAROLINA MACHINERY CO,**  
340-346 Depot and Avery and  
Sou Ry (see bottom lines)

**Magazines**

- AIKEN'S PHARMACY,** Bilt rd  
**DAVIS DRUG STORE,** 445 Bilt-  
more av  
Southern Tourist (The), 26 Tech-  
nical Bldg

**Mailing Lists**

- COMMERCIAL SERVICE CO,**  
Miller Bldg, 15 Rankin av

**Manicurists**

- Durrow S L Mrs, 1 Patton av  
Parris Maude Mrs, Natl Barber  
Shop  
**POWDER PUFF (The),** 47 e Col-  
lege (see p 28)  
Thompson Gladys Miss, Jenkins  
Hotel Barber Shop

**Mantels, Tiles and Grates**

- CITIZENS LUMBER CO,** E Bilt-  
more N C (see opp name)

**Manufacturers' Agents**

- Harrell N B, 10 Citizen Bldg  
Southern Industrial Sales Co,  
Jenkins Hotel Bldg (basement)  
Sweetman Harry, 6-7 Maxwellton  
Bldg

**Marble and Granite Wks**

- Gudger C S Stone Works, 99  
Broadway  
Smith B S & Son, 178 Broadway

**Markets**

- City Markets, e Pack sq

**Massage**

- GOOD HEALTH TREATMENT  
ROOMS,** 85½ Patton av  
**POWDER PUFF (The),** 47 e Col-  
lege (see p 28)  
**WELLS ANNIE MISS,** 47 e Col-  
lege (see p 28)

**Mattress Manufacturers**

- ASHEVILLE MATTRESS FAC-  
TORY,** 182-186 Clingman av  
**CAROLINA MATTRESS CO,** 246  
Southside av (see side lines)

**R. Emmett Smith & Co.**  
PUBLIC ACCOUNTANTS AND AUDITORS  
AUDITS—TAX SERVICE—SYSTEMS

**CAROLINA**

**Coal & ICE CO.**

Phone **130**

"M & W" INDIAN

66 PATTON AVE.  
Prompt Delivery Weights Accurate

**MEAT MARKETS**

699

**METAL ROOFING**

**Meat Markets**

**Mechanical Engineers**

Biltmore Grocery Co, Biltmore rd opp Depot, Bilt  
Black J M, 289 Patton av  
Broadway Market, 201 Broadway  
Bryce J T, 275 (305) Patton av  
Butler Danl, 265 Patton av  
Carolina Markets Co, City Mkt, 27 Montford av, 211 Southside av, and 503 Haywood rd, W Asheville

**VANDERHOOF A H**, 11 Temple Ct (see card at Classified Engineers)

**Medicine Manufacturers**

Craven & Allen, 372 Southside av  
Edmonds J G, 739 Haywood rd, W Asheville

Mountain Herb Co, 135 Broadway  
Paris Medicine Co, St Louis Mo  
Walking Bear, 220 Southside av

**Men's Furnishings**

Felmet Bros, 306 Patton av  
Grace Market Co, 638 Merrimon av

**BON MARCHE**, 26-32 Haywood (see top lines)

**FARLEY EDWARD A**, 76 Patton av (see bottom lines)

**GRACE SUPPLY CO**, 637-641 Merrimon av, Grace (see side lines)

**FINKELSTEIN H L**, 23-25 Biltmore av (see card at name)

Hayes C L, City Mkt  
Hendrix C D, 291 Broadway

Galyean E S, 405 Depot  
Goldberg Hyman, 14½ Biltmore av

Hensley's Market, 27 Mountain  
**HILL'S (Inc)**, City Market (see side lines)

Grand & Miller, 7 Broadway  
**MERRITT W B**, 422 Depot (see card at name)

Hughey H P, City Mkt  
**KIIBLER & WHITEHEAD**, City Mkt

Miller S B, 29 e College  
**MOORE M V & CO**, 11 Patton av

King's Meat Market, 119 Broadway  
Luther C G, 109-111 e College

Olive H J, 172-174 Haywood and 733 Haywood rd, W Asheville

Manley J H, City Mkt  
Mills J R, 618 Haywood rd, W Asheville

Roye's, 7 Haywood  
**SUPERIOR CLOTHING CO**, 16 s Pack sq (see side lines)

Plaza Market, 4 Plaza, Bilt  
Railway Employees' Store, 414 Depot

Williams Louis, 11½ Biltmore av  
**ZAGEIR ROBT B**, 8 Biltmore av

Sawyer H E, Oteen N C  
Southern Fish & Grocery Co, 428 Depot

**Mercantile Agencies**

**BRADSTREET CO (The)**, 16 Citizen Bldg

**STAR MARKET**, City Mkt  
**TEAGUE I M**, 724 Haywood rd, W Asheville

**DUN R G & CO**, 328-329 Haywood Bldg

Wright D G, 452 s French Broad av  
Young's Market & Grocery, 7 Montford av

**Metal Ceilings**

**MEADOWS O F SHEET METAL WORKS**, 86 n Lexington av (see backbone and p 5)

Zimmerman & Son, 420 Depot

**Metal Roofing**

**JONES MORTON & CO (Inc)**, 310-16 Southside av (see top lines)

**Meats—Wholesale**

Baker J A Packing Co, 296-300 Patton av

**J. R. DURRETT**  
**DURRETT & SON GARAGE**  
**F. E. DURRETT**  
GENERAL AUTO REPAIRING  
Dealers in Auto Parts, Tires and Tubes. Agents for  
Dunn Bros. Cord Tires and Tubes and  
Batteries. 285 Patton Ave.

**HILL'S**

The  
White  
Market

Phones:  
3561-3562

City  
Market

Paramount  
Sausage

**BLUE RIDGE BUILDING & LOAN ASSOCIATION**

No. 1 HAYWOOD ST.

Best SAVINGS, INVESTMENT AND BUILDING PLAN KNOWN

We Sell 5% Non-Taxable Investment Stock Cashable on 90 Days Notice

J. E. RANKIN, President

EDWIN L. RAY, Sec.-Treas.-Mngr.

# T. P. JOHNSON & COMPANY

SHEET METAL WORKERS

All Kinds of Roofing, Guttering and Conductor Work—Metal Ceiling, Skylights and Galvanized Iron Cornices

Office and Shop, 157 Biltmore Avenue

Phone 325

Southern Steel & Cement Co.

"Building for the Future"

10 North Pack Square 'Phones 974 and 3622

Home of ATLAS PORTLAND CEMENT

**ACME  
PAINT  
Shop**

**Auto  
Painting  
Sign  
Painting**

**Outdoor  
Advertis-  
ing**

**PHONE  
4057-W**

**11  
Southside  
Ave.**

## METALS

700

## MORTAR COLORS

### Metals—Scrap

**AMERICAN SCRAP MATERIAL CO.**, 154 w Haywood

### Mica Companies

Asheville Mica Co, Sou Ry, E Bilt Southern Spar & Mica Co, Fairview rd, Bilt

### Milk Depots

**CAROLINA CREAMERY CO.**, 252-262 Patton av (see front cover)

### Mill Supplies

**CAROLINA MACHINERY CO.**, 340-346 Depot and Avery and Sou Ry (see bottom lines)

### Mill Work

**CITIZENS LUMBER CO.**, E Biltmore N C (see opp name)  
**JONES WILLIAM M.**, 181 (557) w Haywood (see p 3)

### Milliners and Millinery

**AUSTIN-VESEY CO.**, 2729 Haywood (see insert)  
**BON MARCHE**, 26-32 Haywood (see top lines)  
Carl's Millinery, 18 Haywood  
Elite Shoppe (The), 56 Patton  
Famous Shop (The), 6 Biltmore av  
**FARLEY EDWARD A.**, 76 Patton av (see bottom lines)  
Freeman Nina Miss, 22 Government  
**FROCKS & FRILLS**, 2 s Pack sq  
Hood's, 5 Haywood  
Knickerbocker Fashion Shop, 2 n Pack sq  
**MAE'S HAT SHOP**, 25 Patton av  
**MERRITT W B.**, 422 Depot (see card at name)  
**MOORE M V & CO.**, 11 Patton av  
Paris (The), 78 Patton av

Polly Hat Shop, 16½ Patton av  
**ROBEY E E MRS.**, 2 Patton av  
Stedman A M Mrs, 63 Haywood  
**SUPERIOR CLOTHING CO.**, 16 s Pack Sq (see side lines)

### Mills

#### (Cotton)

Asheville Cotton Mills, w Haywood nr Sou Ry

#### (Flour)

Chesterfield Mill Co (Inc), 532 w Haywood

#### (Hosiery)

Asheville Knitting Mills (Inc), 53 Burton av, W Ashev

#### (Planing)

**JONES WILLIAM M.**, 181 (557) w Haywood (see p 3)  
**WILLIAMS-BROWNELL PLANING MILL CO (Inc)**, Sou Ry, E Bilt (see p 12)

### Mimeographing

**McCARTY SERVICE**, 20-24 Electrical Bldg (see card at Multi-graphing)

### Mineral Lands

**GUARANTY REALTY CO.**, 201-206 Jackson Bldg (see side lines)  
**GUDGER B FRANK & CO.**, 32-33 Electrical Bldg (see side lines)  
**MOALE & MERIWETHER (Inc)**, 312-314 Haywood Bldg (see bottom lines and p 8)  
**NORTH CAROLINA REALTY CO.**, 78 Patton av (Classic Bldg) (see head of each letter of alphabet)  
**SHACKELTON & CO.**, 48 Amer Natl Bk Bldg (see front cover and p 26)

### Mortar Colors

**BOWLES R E.**, 23 Broadway (see p 21)  
**GALLIHER BROTHERS (Inc)**, Biltmore av and Sou Ry, Bilt (see top lines)

**L. A. TRUMBO & SONS**  
**SASH AND DOORS**

**PHONE  
1175-J**

**P. O. BOX  
1566**

Offices and Warehouse 183 Lyman St.

# BON MARCHE

ASHEVILLE'S QUALITY DEPARTMENT STORE

26-32 Haywood

Phone 2500

## MORTGAGE LOANS

701

## MUSIC TEACHERS

### Mortgage Loans

Citizens Mortgage & Bond Co, 45 e College  
**COMMERCE UNION TRUST CO.**  
 11-15 Church (see back cover)  
 Federal Mortgage Co (Inc), Law Bldg (3d fl)  
 People's Mortgage Co, 39 Amer Natl Bnk Bldg

### Morticians

**HARE'S FUNERAL HOME**, Michigan av cor Haywood, W Asheville (see top lines)  
**LEWIS ROBT J FUNERAL HOME**, 97 e College (see top lines)

### Mouldings

**TRUMBO L A & SONS**, 183 Lyman (see bottom lines)

### Multigraphing

**MCCARTY SERVICE**, 20-24 Electrical Bldg

## MCCARTY SERVICE

STENOGRAPHIC  
 MULTIGRAPHING  
 MIMEOGRAPHING  
 EMPLOYMENT

**Mrs. Amma W. McCarty**  
 Notary Public

"The Business Letter Service"  
 20-24 Electrical Building

Opposite Patton Avenue  
 Entrance to Post Office

PHONES 4017-3978-J  
 ASHEVILLE, N. C.

Branch Office  
 George Vanderbilt Hotel

### Moving

**ASHEVILLE CONSTRUCTION CO.**, 20 e College cor Market (see top lines)  
**MERCHANTS TRANSFER & COAL CO.**, 27 w College (see top lines)

### Music Dealers

**HOOD MUSIC CO.**, 59 Haywood

### Music Publishers

Sebren Music Co, 87 Patton av

### Music Teachers

Atkins Elsie Miss, 14½ n Pack Sq  
 Burnham C E, 14½ n Pack Sq  
 Chandler E E Miss, Newbridge (R F D 5)  
 Claypoole Carolina Miss, 242 Montford av  
 Cooke Daisy V Miss, 27 Albemarle rd  
 Cox Jocelyn Miss, 7 Merrimon av  
**DE NARDO JOSEPH D.**, 17 Patton av  
 Edwards B M Miss (piano), 223 Patton av  
 Farwell E L, 42 Linden av  
 Foote Hilah Miss, 18 All Souls Crescent, Bilt  
 Handte Etta N Miss, 28 Blue Ridge av, W Asheville  
 Jackson Lily E Miss, 35 Charlotte  
 Jackson M Louise Miss, 108 Woodrow av  
 James W T Mrs, 14 Maple Crescent, W Asheville  
 Killian Hester Miss, 10 Glenn pl  
 Lee Jennie S Miss, Brookshire, S Bilt  
 Loftain Blanche Miss, 13 Maxwellton Bldg  
 Lowe A H, 81 e Chestnut  
 \*McCrorey Novella, 7-9 Wilson Bldg  
 Mackay C C, Nat Green Bldg (3d fl)  
 Markman Rudolph, 16½ n Pack Sq  
 \*Martin Julia A, 74 Mountain  
 Sandford Thelma J Miss, 64 Summit, S Bilt

## FLAT IRONS

## ELECTRIC

## ASHEVILLE POWER & LIGHT COMPANY

Phones: Sales Dept 3429; Contract and Service 879; General Office 69; Supr's Office 1400

## J. C. McPHERSON

Plumbing, Steam and Hot Water Heating—Slate and Tin Roofing  
 Galvanized Iron Work

33 CAROLINA LANE

PHONE 133

Manufacturers  
Wholesale Dealers  
Contractors

**MORTON JONES & CO., Inc.**  
310-316 Southside Ave.  
PHONE 1276

Roofing  
Sheet Metal  
Warm Air Heating  
Supplies

**PILOT LIFE INSURANCE CO. of Greensboro, N. C.**  
"The largest service to the largest number." Complete protection, Life, Disability, Double Accident Indemnity, Accident and Health Insurance.  
Asheville Office 510 Legal Bldg.  
Phone 87-J  
J. H. MORRIS  
O. L. EDWARDS

**MUSIC TEACHERS**

702

**NOTARIES**

Spear E W, 4 Maxwellton Bldg  
Stevens Lucy O Miss, 49 Hiawassee  
\*Swepson Beulah, 70 Hill  
Taylor Nellie Miss, 4 Clayotn  
Thompson G H 21½ Haywood  
Torgerson Anna F Miss 131 Broad  
Truitt E W Miss, 2 Short, Bilt  
Truitt M E Mrs, 12 Maxwellton Bldg  
Woodall Mary Mrs, 54 Asheland av

**ASHEVILLE CITIZEN** (The) (daily and Sunday) 25 Haywood (see inside back cover)  
**ASHEVILLE TIMES** (The), Jackson Bldg (see p 36)  
Baptist Messenger (The), 14 Classic Bldg  
Country Club Bulletin, Asheville Country Club  
Farmers Federation News, 83 Roberts  
**FLUTIST** (The), 510 Merrimon av  
Oteen Echo (The), Oteen N C  
Southern Tourist, 26 Technical Bldg

**Musical Merchandise**

**DUNHAM'S MUSIC HOUSE**, 14 n Pack Sq  
**RYMER W H** (Inc), 12 Government (see back cover)

**Night Schools**

**Cecil's Business College**, new Sondley Bldg (3d fl) (see top lines)

**Natoriums**

Lake View Swimming Pool, s w end Beaver Lake, Lake View Park

**Notaries**

Anderson J B, 501-05 Jackson Bldg  
Ballard Ada Miss, 9-10 Citizens Bk Bldg  
Barrow J C Mrs, 708 Jackson Bldg  
Beachboard Wayne, 18-19 Law Bldg  
Boatright Lois P Mrs, Langren Hotel (lobby)  
**BRADFORD J C**, Central B & T Co  
**BRANDT J B**, Amer Natl Bk  
Brown C M, 47 Amer Natl Bk Bldg  
Brown Graham, 10 Government  
**BROWN R S**, 1 e Pack sq  
**CARPENTER W B**, 11-15 Church  
Carter G D, 441 Haywood rd, W Asheville  
Cathy S M, 3d fl Jackson Bldg  
Caulbe J E, 18-21-22 Electrical Bldg  
Chambers Pearl Mrs, Jackson Bldg (12 fl)  
**CLAVERIE J S**, 35 Haywood  
Cocke P C, 200-201 Oates Bldg  
Coleman A M Mrs, 10 n Pack Sq  
Cooke R H, 3 e Pack Sq  
Costin A H, 78 Patton av  
Coxe T C Jr, 301-307 Jackson Bldg  
Craig G W, 6-7 Technical Bldg

**Naturopathic Physicians**

Biggs A C, 104 Woodfin  
Biggs A C (Naturopathic) 104 Woodfin

**News Agents**

Union News Co, 403 Depot

**News Dealers**

**AIKEN'S PHARMACY**, Biltmore rd, Bilt  
Battery Park Hotel Cigar & News Stand, Battery Park Hotel lobby  
**DAVIS DRUG STORE**, 445 Biltmore av  
Fater's Cigar Store, 3 Haywood  
Langren Cigar & News Stand, Langren Hotel (lobby)  
Pennell's Cigar Store, 14 Patton av  
Union News Co News Stand, Sou Ry Pass Depot

**Newspapers and Periodicals**

**ASHEVILLE ADVOCATE** (The), 91 Patton av (see bottom lines)

**WEBB ELECTRIC CO.**

**ELECTRICAL CONTRACTORS**

Estimates Cheerfully Furnished

116 Patton Ave.  
Phone 4456

**ASHEVILLE ICE COMPANY**

Wholesale and Retail Dealers in Pure Mount Mitchell Ice  
24 SOUTH MARKET STREET

PHONES 72 AND 158

# HARE'S FUNERAL HOME

FUNERAL DIRECTORS AND EMBALMERS  
AUTO AMBULANCE SERVICE

Telephone 279

Corner Michigan Avenue & Haywood Road

West Asheville, N. C.

## NOTARIES

703

## NOTARIES

Creasman A M Miss, 409-15 Legal Bldg  
Creasman M A, Oates Bldg (basement)  
Crown W L, 1 Lodge  
CURRENCE R E, Amer Natl Bk  
CURTIS BILLIE Miss, 201-206 Jackson Bldg  
Curtis Grace Miss, 25-26 Law Bldg  
Davidson S K Miss, 607 Jackson Bldg  
Davis H C Miss, 52 Amer Natl Bk Bldg  
Dermid J G, 655 Haywood rd, W Asheville  
Dillard J C, 309 Jackson Bldg  
DUNCAN W F, 11-15 Church  
EBBS R F, 15 Patton av  
Elliott T E, 15 Patton av  
ELLSWORTH B F JR, 11-15 Church  
Erwin Marcus, 301-302 Oates Bldg  
Felder H M, 423 Depot  
FISHER S J, 1½ Biltmore av  
FLETCHER F O C, 310-211 Legal Bldg  
Fortune C M, 203 Oates Bldg  
Froneberger L L, 18½ n Pack Sq  
Galloway T B, 31 Law Bldg  
Garrison J C, 14 Vanderbilt pl  
Glance J M, 45 e College  
Glenn J F, 310-312 Legal Bldg  
GOODMAN A C, 1½ Biltmore av  
Greene C W, 504 Jackson Bldg  
Griffin M A Miss, 24 Law Bldg  
Griffith Marion Miss, 55 e College  
GROGG J H, 78 Patton av (Classie Bldg)  
GUDGER B FRANK, 32-33 Electrical Bldg  
GUDGER H C, 32-33 Electrical Bldg  
GUDGER V L, 16-17 Law Bldg  
Hall H C, 9 Electrical Bldg  
Hall S D, 9 Electrical Bldg  
HART W L, 21 Law Bldg  
Hensley J H Jr, 22 Government  
Hodges Danl, 216 Drhumor Bldg  
Hodgkins L F Mrs, 306-307 Oates Bldg  
House Marguerite Miss, 708 Jackson Bldg

JACKSON ROBT P, 309 Jackson Bldg  
JARVIS H C, Natl Bk of Commerce Bldg  
JARVIS R E, Central B & T Co  
Jenkins J F, Jackson Bldg (1st fl)  
Jones Elva Miss, The Motor Co of Ashev  
Jones M F Miss, 507 Legal Bldg  
Jones T A Jr, 499-415 Legal Bldg  
Kitchin J P, 603-604 Jackson Bldg  
Knight C C, 60½ Patton av  
Law J R, 14 Law Bldg  
Ledbetter Z T, 481 Haywood rd, W Asheville  
Lorick J M, 8 Commerce Bldg  
Low Caroline Miss, 8 Temple Ct  
Luther M P Mrs, 45 Technical Bldg  
Lyda B L, Library Bldg  
Lyman A J, 3 City Bk Bldg  
McCARTY ANNA WHITMAN, Mrs, 20-24 Electrical Bldg  
McEniry E L Miss, 212-215 Jackson Bldg  
McGeachy W A, 1 Lodge  
McNeil T J, 901-07 Jackson Bldg  
Mardis J S, 422½ Haywood rd, W Asheville  
MARTIN F C Mrs, 801-807 Jackson Bldg  
Martin J L, 643 Haywood rd, W Asheville  
Martin J V, 61 Amer Natl Bk Bldg  
Mercer Anna Mrs, 1 e Pack Sq  
MESSLER F M, 6th fl Jackson Bldg  
Michael F A, 55 Patton av  
MITCHELL JANIE MISS, 16 Law Bldg  
MOALE P R, 312-13-14 Haywood Bldg  
Monk Irwin, 8-12 Technical Bldg  
Morrissette H J, 4½ n Pack Sq  
Morrow R V, 32-33 Electrical Bldg  
Nesbitt M N, 3rd fl Jackson Bldg  
Nettles Z V, 404-05 Jackson Bldg  
O'Connell C J Miss, 301-307 Jackson Bldg  
O'Kelley B Z, 430 Depot  
Owens L, 16 Revell Bldg  
Owens W B, 16 Revell Bldg  
Padgett Edna Miss, 55 e College  
Pangle T O, 31-32 Technical Bldg

C. C.

McCarty

Realtor

Real Estate Rentals and General Insurance

60½ Patton Ave.

Phones:

Office 3092-W

Res. 2078-W

22 N. PACK SQ.

JOHNSON DRUG CO.  
Your drug store protection is our profession  
"ON THE SQUARE"

PHONES 2141 & 4429

## RED TOP CAB COMPANY, Inc.

Red Top Cab Service—

"U Drive 'Em Service

PACKARD AND CADILLAC CARS FOR TOURING

Phones 900-331-332

# Visitors Welcome!!

Asheville Chero-Cola Bottling Co.



**:-: ROBERT P. JACKSON :-:**  
 REAL ESTATE, RENTALS, LOANS, AND FIRE INSURANCE

309 JACKSON BLDG. PHONES 4471 AND 2769

## NOTARIES

704

## NURSES

Parker Haywood Jackson Bldg, 12th fl  
 Parkins M B Mrs, 901-07 Jackson Bldg  
 \*Pearson E W, 24½ Eagle  
 Pennell Geo, 708 Jackson Bldg  
**POOL J D**, Citizen Bldg  
 Pope W A, Amer Natl Bk  
 Posey H B, 411 Haywood rd, W Asheville  
**PRITCHARD MCKINLEY**, 419 Legal Bldg  
 Randolph E J, 8 Electrical Bldg  
 Ray E Z, 12 Temple Ct  
 Riekman T J, 405 Oates Bldg  
 Robertson G D, 305 Oates Bldg  
 Robinson N A, 10 n Pack Sq  
 Sale F L, 708 Jackson Bldg  
**SHACKELTON O G** 48 Amer Natl Bk Bldg  
 Shank Marie Miss, 53 Amer Natl Bk Bldg  
 Sharp Henry Talbot, 14 Vanderbilt pl  
 Shuford W E, 14 Temple Ct  
 Smith Emily Miss, 38 Amer Natl Bk Bldg  
 Snowden Bettie Miss, 10 Government  
 Sowers Hugh, 15 Patton av  
 Stapleton E W, 309 Jackson Bldg  
 Starbuck V S, Jackson Bldg, 12th fl  
 Stevens H D, 501-505 Jackson Bldg  
 Stikeleather Fergus, 21-22-23 Amer Natl Bank Bldg  
**SUMNER C F**, 10 Library Bldg  
**TAXE T W**, 312-13-14 Haywood Bldg  
 Taylor Maude Mrs, 319 Legal Bldg  
 Nash & Dalton, 7 e College  
 Rosenberger Sign Co, Laurel av, Woolsey  
 Thomason G A, 308-09 Oates Bldg  
 Thompson C H, 262 Patton av  
 \*Thompson M H, 3 Y M I Bldg  
 Tracey W D, 202 Oates Bldg  
**TREADWAY C W**, Central B & T Co  
 Trumbo A L D Miss, 10½ Church  
**TWEED F A**, 300-303 Oates Bldg  
 Varnon W E, 1001-1004 Jackson Bldg

Ward E C, 27-28-29 Law Bldg  
 Walton F A, 9-10 Commerce Bldg  
 Walton Kester, 9-10 Technieut Bldg  
 Weaver Guy, 212-215 Jackson Bldg  
 Welch Gilmer, 7 Library Bldg  
**WFIELD J B**, Amer Natl Bk  
 Williamson M V Miss, 15 Patton av  
**WILLIAMSON T G**, 49 e College  
 Wilson E W, 1 Haywood  
 Wilson J E, 20½ Government  
**WORLEY C G**, 91 Patton av  
 Wright Wallace, 6 Technical Bldg  
 Young D C, 215-18 Legal Bldg

### Notions—Wholesale

Galumbeck T & Co, 60 Broadway  
 Kennard Notion Co, 87 Patton av

### Notions and Smallware

**BON MARCHE**, 26-32 Haywood (see top lines)  
**GRACE SUPPLY CO**, 637-11 Merrimon av, Grace (see side lines)

### Novelties—Wholesale

**ASHEVILLE CANDY CO**, 27-29 s Lexington av (see card at name)

### Nurseries

**OAKLEY NURSERIES**, Fairview rd, 2½ mi e of Bilt, office 21 Law Bldg (see p 5)

### Nurses

(Nurses Registry 223 e Chestnut)

### (Trained)

Alder Nora Miss, Jeffries av, S Bilt  
 Anderson Mary Miss, 125 Charlotte  
 Austin B D Mrs, 183 Pearson dr  
 Batterham Rose Miss, 88 s French Broad av  
 Beard Rachel Miss, 26 Starnes av  
 Beatty Grace Miss, 172 Chestnut

## EDWARD A. FARLEY

R. L. CHANCE, Manager

Head to Foot Outfitters for Men, Women and Children  
 (Charge Accounts Solicited) 76 Patton Avenue Phone 176



# MERCHANTS TRANSFER & COAL CO.

FREIGHT, FURNITURE AND CONTRACT HAULING  
HIGHEST GRADES OF CROWN, BLUE GEM AND JELICO COALS  
27 W. College Office Phones 1331-3067

NURSES

705

NURSES

Bell Annie W Miss, Highland Hosp  
\*Bigham Ethel M, 39 Clingman av  
Bohannon Nell Miss, 223 e Chestnut  
\*Blocker Laura A, 17 Ridge  
\*Boone Hattie, 121 s Grace  
Bow Rhetta Mrs, (r) 383 Biltmore av  
Bradford Louise N Miss, 111 Hendersonville rd, S Bilt  
Brown Janie Miss, 223 e Chestnut  
Burge Lucy Miss, 26 Woodfin pl  
Burke Omer Mrs, 187 Merrimon av  
Butt Vida Miss, 83 Cumberland av  
Butt Viola Miss, 6 Charlotte  
Camp R M Miss, 51 Orchard  
Campbell Irene Miss, 59 Victoria av  
Carter Cora Miss, 32 Tremont Pk, W Asheville  
Case Ella Miss, 130½ Biltmore av  
Cazel Della Miss, 29 King  
Chambers Florence Miss, Woolsey  
Chambers O C Miss, 135 Houston  
Chrisman Luella S Miss, 57 Elizabeth  
Collier Julia Miss, Villa Heights, W Asheville  
Cotton Pearl V Miss, 250 e Chestnut  
Crismond Evelyn Miss, 63 Magnolia av  
Cross R L Miss, 191 Merrimon av  
Curtis Mary Miss, 4 Charlotte St Apts  
Cuthbertson Edna M Miss, 52 Orchard  
Dalton Lucile Miss, 36 s French Broad av  
Daniels Mazie Miss, 23 n Spruce  
Dicks Esther Miss, 96 Cumberland  
Dillon C L Miss, 167 Biltmore av  
Donald Genevieve Miss, 122 Woodrow av  
Dutton P B Mrs, 56 Pine Grove av  
Edwards M L Miss, 16 Clyde  
Erwin Lillie Mrs, 39 s Grove  
Fayssoux Miss, 243 e Chestnut  
Ferguson Margaret Miss, 25 Woodfin pl  
Flemming Bessie Miss, 130 s French Broad av  
Fluke M E Miss, 223 e Chestnut  
\*Frazier Rose, 24 Grail

Gable Ade Mrs, 104 n Liberty  
Gale Priscilla Mrs, 115 Bartlett  
Garren Mildred Miss, 95 Bartlett  
Gheen Abernathy Miss, 8 Vernell  
Glenn A L, Jeffries av, S Bilt  
Gockel Leta Miss, 45 n Spruce  
Goforth Margaret Miss, 15 n Spruce  
Gudger Florence Miss, 4 Charlotte St Apts  
Guffin Louise I Miss, 19 Center  
Hackney Minnie Miss, 22 Bearden  
Hackney Nell Miss, 22 Bearden av  
Hampton Ruth Miss, 13 Grove  
Hargrave Mildred Miss, 233 s French Broad av  
Harrison Annie Miss, Swannanoa N C  
Hayes Elsie Miss, 23 n Spruce  
Hazzard Lucile Miss, 182 Haywood  
Henry Eleanor Miss, 67 Charlotte  
Hickling H H Mrs, 25 Majestic av, W Asheville  
Hooper Helen Miss, 163 Park av  
Huff Lucy H Mrs, Robertstown, S Bilt  
Hume Jane W Miss, 123 w Chestnut  
Ingram Mary Miss, 29 Vance  
Irvin Lily Mrs, 39 s Grove  
Johnson Annie Miss, 140 Woodward av  
Jones E W Mrs, 10 s Cumberland  
Justie Annie B Miss, 492 Depot  
Kilncr L B Mrs, 60 Montford  
Kilner Lucy B Mrs, 60 Montford  
Kirk E B Miss, 394 Merrimon av  
Kruzel Sarah Miss, Highland Hosp  
Lashley Frances Miss, 54 Orchard  
Law Rosa Miss, 376 Biltmore av  
Logan Marie Miss, 23 s Grove  
Long Ione Mrs, 1 All Souls Crescent, Bilt  
Lord Athalia Miss, 63 Clayton  
Lord Ella Mrs, 38 Arlington  
Lowe Maye Miss, 8 Charlotte  
Lowman Estelle Miss, 20 Woodfin pl  
Loyd Rachel Miss, 52 Orchard  
Lunsford Zilpah Miss, 22 Henrietta  
Luther Nell Miss, 21 Starnes av  
Luther Olivette Miss, 21 Starnes



Hudson & Essex Cars  
They Serve You for Years  
Weaver Motor Co.  
(Inc.)  
29-31 Spruce St.  
Asheville, N. C. Phone 2211-840



**GRACE PHARMACY**  
Pure Drugs—Sanitary Fountain  
In our Prescription Department Accuracy  
dominates Swiftness  
633 Merrimon Ave., Grace. Phone 2557-J

**MOALE & MERIWETHER** Real Estate and Insurance  
Phone 661  
GENERAL AGENTS UNITED STATES FIDELITY AND GUARANTY CO.

C. A. DEWEY

C. W. BRYSON

# CAROLINA PLUMBING & HEATING CO.

Plumbing and Heating Contractors—Plumbing and Heating Supplies  
BILTMORE ROAD, BILTMORE

## Claverie's Pharmacy

P P S  
R H O  
E O N  
S C E  
C R I  
I T 26  
T I and  
O S  
N 1703

Always at  
Your Service

"Ask Your  
Doctor"

## Carolina Bonding & Insurance Co.

Home State  
Corporation

Contractors,  
Builders,  
Guardian  
Executors,  
Administra-  
tor and  
All Court  
Bonds.

49 E. College  
Street  
Phone  
4071-W

NURSES

706

NURSES

- McClyment Lola Miss, 191 Merri-  
mon av  
McDaniel Lula Mae Miss, 128 e  
Woodfin  
McDevitt Annie Miss, 11 Soco  
McKoin Mary Miss, 223 e Chest-  
nut  
McLean E L Mrs, 23 n Spruce  
Mackey Ida Miss, Fairview rd,  
Bilt  
Maddern M B Mrs, 1 Austin av  
Mashburn Emily Miss, 130 s  
French Broad av  
Mason Ethel W Mrs, 172 s French  
Broad av  
Mason Sadie F Miss, 25 Livings-  
ton  
\*May Jennette O, Blue Ridge Hosp  
Melton Louise Miss, 9 Pearson dr  
Messer Agnes Miss, 141 Asheland  
Milholland Bessie D Miss, 179 s  
French Broad av  
Miller Ida Mrs, 158 s Liberty  
Miller Patsy Miss, 153 s Liberty  
Mitchell Daisy M Mrs, 97 Cherry  
Mitchell M E Mrs, 34½ Broadway  
Moore Irene Miss, 55 Victoria pl  
Moore M M Miss, 19 Albenmarle rd  
Morris M K Miss, 263 Haywood  
Naylor Bertha C Mrs, 4 Charlotte  
St Apts  
Nesbitt E H Miss, Highland Hosp  
Newman Jessie Miss, 332 Mont-  
ford av  
Niblock Laura Miss, 223 e Chest-  
nut  
Norton Louie Miss, Highland  
Hosp  
Orr Daisy Miss, 29 Vance  
Owen Eufor Miss, 263 Haywood  
rd, W Ashev  
Pace Martha Miss, 70½ Arlington  
Padgett Hattie Miss, 23 Crescent  
Parrish Mary E Miss, 25 Bearden  
Patterson Daisy Miss, 236 Hill-  
side  
Patz Helen Miss, 40 Holland  
Pearcy Elsie Miss, 102 Cumber-  
land av  
Penland Annie Miss, 191 Pennsyl-  
vania av, W Ashev  
Penland Delona Miss, 128 e Wood-  
fin  
Perkins Pollie Miss, 233 s French  
Broad av  
Peters Laura B Miss, Fairview rd,  
Bilt  
Pinner Raven Miss, 19 s French  
Broad av  
Piper Jessie Miss, 24 e Woodfin  
Porter Mary F Miss, Highland  
Hosp  
Raiford Tess Mrs, 16 Clyde  
Ramseur Kate Miss, 23 n Spruce  
Ray Sue Miss, 125 Charlotte  
Reynesford Mae Mrs, 11 Furman  
ct  
Reel Annie Miss, 52 Orchard  
Reese Isabelle Miss, 127 Montford  
Reeves Constance Miss, 141 Ashe-  
land av  
Reeves Ida Miss, 141 Asheland av  
Reister Ruby L Miss, 271 s French  
Broad av  
Richards Kate Miss, 53 Waynes-  
ville av, W Ashev  
Rickman Mary Mrs, Jeffries av, S  
Bilt  
Rogers Ruth Miss, 5 Fulton  
Rutherford Annie L Miss, Fair-  
view rd, Bilt  
Sawyer A N Mrs, Biltmore  
Schissler Gladys D Miss, Unaka  
av, Linwood Pk, Bilt  
Setzer Maud Miss, 243 e Chestnut  
Shroat Mamie Miss, 169 Park av  
Sinclair M P Mrs, 376 Biltmore av  
Smith Fenner Mrs, Fairview rd  
Smith Myrtle Miss, 39 s Grove  
Soder M L Miss, 80 w Chestnut  
Sorrells Virginia Miss, 147 Ashe-  
land av  
Spearman Bessie Miss, 194 e  
Woodfin  
Spencer Sarah L Miss, 21 Starnes  
Staton L E Miss, 166 s French  
Broad av  
Stillwagon Madeline Miss, 176 s  
Liberty  
Sukei Helen Mrs, 37½ Biltmore rd  
Swift Myrtle Miss, 39 Grove  
Sykes Gertrude Miss, Highland  
Hosp  
Taylor Edna Miss, 52 Orchard  
Taylor Maude Miss, 72 Houston  
Taylor Sarah Miss, 23 n Spruce  
Templeton Emily Miss, 79 Albe-  
marle rd  
Till Jessie F Miss, Highland Hosp

## POOLE'S DYE WORKS, Inc.

"THE ORIGINAL CLOTHES DOCTORS"

HIGH CLASS FRENCH CLEANING, PRESSING AND DYEING  
CARPETS, RUGS AND HATS RENOVATED

14 BROADWAY

PHONES: OFFICE 1230; PLANT 4321

# CLINARD ELECTRIC CO., Inc.

Wholesale and Retail Distributors of Electric Fixtures, Appliances and Supplies. Grand Prize Eureka Vacuum Cleaner

107 E. College St.

Phone 159-W

## NURSES

707

## OIL LANDS

Till Florence Miss, 398 Montford av  
 Toomer L G Miss, 162 w Chestnut  
 Twichell Sarah D Miss, 72 Hous-  
 ton  
 Underwood Flora J Mrs, 30 Vance  
 Vaughan Sadie B Miss, 29 s  
 French Broad av  
 Wallace Dorothy E Miss, 233 e  
 Chestnut  
 Weisner Carrie Miss, 319 Merrim-  
 on av  
 Wenke Coral Miss, 223 e Chestnut  
 Williams Lexine Miss, 127 Mont-  
 ford av  
 Williams Lottie Miss, 32 College  
 Pk pl  
 Williamson Dorothy Miss, 26 e  
 Woodfin  
 Williamson Mildred Mrs, 2 Oaks,  
 Bill  
 Ison Alice Miss, 223 e Chestnut  
 Winecoff Evelyn Miss, 29 King  
 Yates Mattie Miss, 335 Hillside  
 \*Young Catherine, 123 Mountain

### (Practical)

Alexander Laura Mrs, 75 Church  
 Anderson Margaret Miss, 89  
 Church  
 Beard Lucile Miss, 116 Haywood  
 Bell Octavia Mrs, 503½ Haywood  
 rd, W Ashev  
 Buckner Bertie Miss, 14 Spruce  
 Cameron Mary Miss, 287 Mont-  
 ford av  
 Cavanaugh Lula Mrs, 43 Oak  
 Castell Mattie Mrs, 3 Ramoth av  
 Cox M W Mrs, 7 Merrimon av  
 Dial Ada Mrs, 44 Furman av  
 Farrell Belle Mrs, 18 Bennett  
 Gay Carrie Miss, 263 Haywood  
 Glenn Blanche Mrs, 104 Ashland  
 Goodson Catherine Miss, St Dun-  
 stan's rd  
 Holtz Augusta Miss, 231 Haywood  
 Jackson Kate Miss, 89 Church  
 Jones Susan Miss, 123 s Grove  
 Lominac Clella Mrs, 108 Haywood  
 Moore Grace Miss, 75 Starnes av  
 Morton Jessie V Mrs, 32 Maxwell  
 Murphy Elmira Miss, 176 Vance  
 Orpin Fannie Mrs, 59 Phifer  
 Pressley M W Mrs, 65 Woodrow  
 av

Redfoot E S Mrs, 19 Linden av  
 Rowan Sallie B Miss, 379 Bilt-  
 more av  
 Seeth Clara B Miss, 264 Hillside  
 Shuford R L Mrs, 14 Crescent  
 Slack Georgiana Mrs, 242 Broad-  
 way  
 Sorrells May Miss, 56 Hillside  
 Taylor Mae Mrs, 59 Pine Grove  
 av  
 Teague Alma Miss, 114 4th av, W  
 Ashev  
 Troutman Bonnie Mrs, 176 Flint  
 Wainscott L Mrs, 260 Haywood  
 Wallace J H Mrs, 128 e Woodfin  
 Whitman Thelma Mrs, 57 Cherry  
 Wiggins Edna Mrs, 48 Ashland  
 av  
 Wright Flora Miss, 91 Vandalia  
 av  
 Wilson Bessie Miss, 82 Church

### Oculists

Gardner F K, 24 s French Broad  
 av  
 Tennent G S, 306-308 Haywood  
 Bldg

### Office Furniture

Moody-Jefferies Co, 18 e College  
**OWNBEY BURT L & CO**, 24  
 Broadway (see p 21)

### Office Supplies

**OWNBEY BURT L & CO**, 24  
 Broadway (see p 21)

### Oil Companies

**GULF REFINING CO**, S Bilt  
 Koon Oil Co (Inc), 64-66 Hay-  
 wood  
 North Carolina Oil Co, 288 River-  
 side dr  
**STANDARD OIL CO**, 6-12 River-  
 side dr  
 Texas Co (The), 288 Riverside dr

### Oil Lands

**NORTH CAROLINA REALTY  
 CO**, 78 Patton av (Classic Bldg)  
 (see head of each letter)

## SUPERIOR CLOTHING CO.

Complete Outfitters to Men, Women and Children  
 Cash if you have it, Credit if you want it  
 16 S. PACE SQ.  
 PHONE 1938-J

## Reliance Coal & Transfer Co.

Highest  
 Quality  
 Steam  
 and  
 Domestic  
**COAL**  
 Transfer  
 Heavy  
 Hauling  
 Phones  
 Office 167  
 Yard  
 2256-J

# ADVOCATE PUBLISHING CO.

COMMERCIAL PRINTERS, RULERS AND BOOK BINDERS

91 Patton Ave.

Phone 2741

# GALLIHER—LUMBER

Biltmore Ave., Sou. Ry.

Phones 4409-4410

**Let The Carolina Mattress Co.  
Do Your Mattress Work**  
 Phone 2879-L-3  
 246 Southside Ave.

**UNION PLUMBING COMPANY**  
 J. C. CAUBLE, OWNER  
 —CONTRACTORS—  
 PLUMBING, STEAM AND HOT WATER HEATING  
 Phone 432  
 23 Broadway

OILS 708 OSTEOPATHIC

**Oils**

ASHEVILLE PAINT CO, 19 Broadway  
 BOWLING R E, 28 Broadway (see p 21)  
 EXCELSIOR PAINT & PAPER HOUSE, 34 Broadway (see p 4)

**Opticians**

American Optical Co, 4½ Govern-ment  
 Honess C H, 54 Patton av  
 KOON J HANSELL, 10 Vander-bilt Hotel pl

**Optometrists**

Carrier R A, 48 Patton av  
 Conner C W, 5 n w Pack sq  
 FINKELSTEIN H L, 23-25 Bilt-more av (see card at name)  
 Honess C H, 54 Patton av  
 KOON J HANSELL, 10 Vander-bilt Hotel pl  
 ROBINSON S DR, 78 Patton av

**Orchards**

E S & W Orchards (Inc). 708 Jackson Bldg  
 Elk Mountain Orchard Co, 10 n Pack sq  
 Crchards (Inc), 14-15 Temple Ct

**Orthodontists**

MOTT C B, 81 Patton av (2d fl)

**Outdoor Advertising**

ACME PAINT SHOP, 11 South-side av (see side lines)  
 ASHEVILLE SIGN SERVICE, 35 w Walnut  
 Burton System (The), 4½ n Pack sq  
 DIXIE POSTER ADVERTISING CO (Inc), 17½ Patton av (see card at name)

**Osteopathic Physicians**

ALLEN W BURR, room 133 Bat-tery Park Hotel

**Dr. W. Burr Allen**

Battery Park-Hotel

Office Room 133

Telephone 2422

Resident

Osteopathic Physician

Meacham W B, 501-06 Legal Bldg  
 RANNELLS W B, 317-318 Hay-wood Bldg  
 Rockwell L A, 142 Hillside  
 SMITH E E DR, 411-414 Drunmor Bldg  
 SPALDING JENNIE LUCENA DR, 319-320 Haywood Bldg

**Advertise In Your  
City Directory**

**S. STERNBERG & CO.**  
 STRUCTURAL STEEL AND PIPE  
 Always in Stock

PHONE 333

DEPOT ST.

**STILWELL —**

**—REALTOR**

**SALES, RENTALS, LOANS AND INSURANCE**

**22 Government St.**

**Phones: Office 1066; Res. 2056-J**

**PAINT JOBBERS**

709

**PAINTS AND VARNISHES**

**Paint Jobbers**

**ASHEVILLE PAINT CO.**, 19 Broadway

**DISTRIBUTORS**

**Lucas Paints,  
Varnishes  
and Brushes**

**Wholesale and Retail**

**Wind Shields, Window  
Glass, Sedan Glass**

**ASHEVILLE  
PAINT CO.**

**"THE PAINT SHOP"**

**Phone 1779**

**No. 19 BROADWAY**

**Painters**

**(Automobile)**

**ACME PAINT SHOP**, 11 South-side av (see side lines)

**LOGAN MOTOR CO.**, 251-253 Biltmore av (see insert)

**McRARY & SON**, 56 s Market (see top lines)

**STARKEY & CROUSER**, 18-22 s Market (see insert)

**Drop Curtains**

**Blanchi Studios**, n Lexington nr College

**(Carriage)**

**McRARY & SON**, 56 s Market (see top lines)

**(House and Sign)**

**ACME PAINT SHOP**, 11 South-side av (see side lines)

**Bard C I**, 7 e College

**BOWLES R E**, 28 Broadway (see p 21)

**Burton System (The) (Inc)**, 4½ n Pack sq

**CARPENTER B C**, 19 Broadway (see p 30)

**Commercial Art Service**, 18 e College

**HESS WM W**, 3 Aston (see p 24)

**McBee Paint Co.**, 24 Rankin av

**McRARY & SON**, 56 s Market (see top lines)

**STARKEY & CROUSER**, 18-22 s Market (see insert)

**(Show Cards)**

**BERNOLAK STEPHEN**, 8½ Biltmore av

**(Sign)**

**ACME PAINT SHOP**, 11 South-side av (see side lines)

**ASHEVILLE SIGN SERVICE**, 35 w Walnut

**McBee Paint Co.**, 24 Rankin av

**Nash & Dalton**, 7 e College

**Rosenberger Sign Co.**, Laurel av, Woolsey

**Painters' Supplies**

**ASHEVILLE PAINT CO.**, 19 Broadway

**BOWLES R E**, 28 Broadway (see p 21)

**EXCELSIOR PAINT & PAPER HOUSE**, 34 Broadway (see p 4)

**TEUBNER - PALMER PAINT & CHEMICAL CO.**, 82 Patton av (see top lines and p 23)

**Paints, Oils and Varnishes**

**ASHEVILLE PAINT CO.**, 19 Broadway

**Blue Ridge Decorating Co.**, 170 Broadway

**BOWLES R E**, 28 Broadway (see p 21)

**CITIZENS LUMBER CO.**, E Biltmore N C (see opp name)

**EXCELSIOR PAINT & PAPER HOUSE**, 34 Broadway (see p 4)

**Ideal Paint & Varnish Co.**, 422 Haywood rd, W Asheville

**STREET RAILWAY**

**Phones: Sales Dept. 3429; Contract and Service 879; General Office 69; Supr.'s Office 1400**

**ELECTRIC LIGHT AND POWER**

**GAS**

**Asheville Power & Light Company**

**FINLEY'S DRUG STORE**

**ALWAYS BUSY BUT AT YOUR SERVICE**

**Nunnally's Candies. Nyal Remedies. Eastman Kodaks and Supplies**  
**Phones. 3200 and 3201. 402. Depot St.**

# ASHEVILLE CONSTRUCTION CO.

GENERAL CONTRACTORS

Merchants' Freight Hauling, Heavy Hauling, Dirt and Furniture Moving

Cement, Sand and Stone

Phones: Office 223; Depot 645; Quarry 1087-J

Office 20 E. College Cor. Market

## B. FRANK GUDGER & CO.

REAL ESTATE AND INSURANCE

Phone 228

32-33 Electrical Bldg.

(Opposite Patton Avenue Entrance to Postoffice)

## Asheville Plumbing & Heating Co.

A. J. HUVARD, Erecting Engineer

CONTRACTORS AND ENGINEERS

Phone 2637

29 Carolina Lane Asheville, N. C.

### PAINTS AND VARNISHES 710

Smith M V, 600 Haywood rd, W Asheville  
**TEUBNER - PALMER PAINT & CHEMICAL CO**, 82 Patton av (see top lines and p 23)  
**WESTALL J M & CO**, Walnut cor Lexington av (see p 5)

#### Paper Products—Wholesale

**SOUTHERN PAPER PRODUCTS CO**, 82 Patton av (basement)

#### Paperhangers

**BOWLES R E**, 28 Broadway (see **CARPENTER B C**, 19 Broadway (see p 30))

**EXCELSIOR PAINT & PAPER HOUSE**, 34 Broadway (see p 4)  
**Parker G B**, 102½ Patton av

#### Pawnbrokers

**FINKELSTEIN H L**, 23-25 Biltmore av (see card at name)  
 Uncle Sam's Loan Office, 19 Biltmore av

#### Peanut Products

**B & O CONFECTIONERY CO**, 328 Southside av

#### Penmanship

**CECIL'S BUSINESS COLLEGE**, 3d fl New Sondley Bldg, 15½ Haywood (see top lines)

#### Pet Shops

Pet Shop, 29 w College

#### Petroleum Products

**GULF REFINING CO**, South Biltmore N C

#### Photographs and Records

Dunham's Music House, 14 n Pack sq

### PHYSICIANS

**RYMER W H (Inc)**, 12 Government (see back cover)  
**SAMPLE FURNITURE CO (Inc)**, 57 Broadway (see top lines)

#### Photographers

Brock I N, 6½ n Pack sq  
 Higginson L L, 65 Haywood  
**HOWARD STUDIO**, 31½ Patton av  
**MATHEWSON LUCY & RAY**, 111 Coleman av (see opp name)  
**PELTON STUDIOS**, 9½ n w Pack sq (see insert)  
 Plateau Studios (The), 1½ Biltmore av  
 Ray's Studio, 2½ n Pack sq  
**SHERRILL'S STUDIO**, 16½ Patton av (see p 32)  
 Stephenson V S, 10½ n Pack sq

#### Photographers—Commercial

**PELTON STUDIOS**, 9½ n w Pack sq (see insert)

#### Photographers' Supplies

Robinson Photo Stock & Arts, 30 Patton av

 **Photographic Landscapes of Western North Carolina**

**MATHEWSON LUCY & RAY**, 111 Coleman av (see opp name)

#### Physicians and Surgeons

**ADAMS J L**, 70 e College  
**ALEXANDER GEO**, 1-2 Citizen Bldg  
**ALLEN W BURR (Osteopath)**, room 133, Battery Park Hotel (see card at classified osteopathic physicians)  
**AMBLER A C**, 72 Broadway  
**AMBLER C P**, 72 Broadway  
**ANDERSON J G**, 219-221 Legal Bldg  
 Baier G F Jr, 1-3 Coxe Bldg  
 Barr E S, Highland Hosp  
**BATTLE G C**, 16½ Haywood  
 Battle S W, 1005 Jackson Bldg

**MOUNTAIN CITY LAUNDRY**  
 DRY CLEANING PHONES 426 and 427

# THE NATIONAL BANK OF COMMERCE

With Modern methods and complete facilities. Invites your business and offers every Banking service consistent with sound Banking

CAPITAL \$150,000.00

SURPLUS \$45,000.00

ELEVEN CHURCH STREET

PHONES 3400-3401

## PHYSICIANS

711

## PHYSICIANS

Bisch L E, 206-208 Haywood Bldg  
Black W A, 422½ Haywood rd, W Asheville  
Bown H H, 570 Merrimon av  
Brewer J F, 315-316 Haywood Bldg  
Briggs H H, 101 Haywood  
Brookshire H G, 12½ Government  
Broun M S, 202 Castanea Bldg  
Brownson W C, 1-2 Medical Bldg  
\*Bryant R H, 18½ Eagle  
Buckner R G, Miami Fla and Asheville N C  
Carroll F S, Highland Hosp  
**CARROLL J L**, 301-302 Legal Bldg  
Carroll R S, 75 Zillieca  
Carter J T, 21 Larchmont rd, Fenner Hights  
Carter J Tilden, Weaverville rd, Woodfin N C  
Chambers P P, 4½ Government  
Cheesborough T P, 1-3 Coxe Bldg  
Clark H S, 12½ Government  
Coeke C H, 12½ Government  
Coeke E R, 92 Haywood  
Coeke J E, 92 Haywood  
**COLBY C D W**, 16½ Haywood  
**COTTON C E**, 70 e College  
**CRADDOCK A B**, 207-09 Castanea Bldg  
Denchfield A L, Candy Kitchen Bldg  
**DUNN W L**, 16½ Haywood  
Eckel O F, 57-58-59 Amer Natl Bnk Bldg  
Edwards B O, 17 New Sondley Bldg  
Edwards C P, 303-307 Legal Bldg  
**ELIAS L W**, 70 e College  
Fay S S, 94 Brevard rd, W Asheville  
**FOLSOM T W**, 70 e College  
Frazer Thompson, 206 Castanea Bldg  
\*Gallego L N, 11-12 Wilson Bldg  
Gardner G D, 10½ Church  
**GRANTHAM WILMER L**, 201-205 Castanea Bldg  
**GRANTHAM & HUFFINES**, 201-205 Castanea Bldg  
Graun R E, 104 Woodfin  
Greene J B (ear, nose and throat), 304-305 Haywood Bldg  
**GREENWOOD A BARTE**, 3-4-5-6 Citizen Bldg

**GREENWOOD & TOOLE**, 3-4-5-6 Citizen Bldg  
Griffin M A, 179 s French Broad av  
Griffin W R, 179 s French Broad av  
Griffith P W, 231-237 Haywood Bldg  
Griffith L M, 206 Castanea Bldg  
Harrison H H, 12½ Government  
Herbert W P, 306-308 Haywood Bldg  
Hilliard W D, 5-6 Medical Bldg  
Hipps A T, 7-9 Medical Bldg  
Hollyday W M, 331-337 Haywood Bldg  
\*HOLT J W, 16½ Eagle  
**HUFFINES THOS R**, 201-205 Castanea Bldg  
Hunnicut W J, 31 Grove  
Huston J W, 206-208 Drhumor Bldg  
Ivey R R, 203 Castanea Bldg  
Jordan C S, 4½ Government  
Kimberly David Jr, 172 Hillside  
King Edwd, 203-205 Haywood Bldg  
**LYNCH J M**, 70 e College  
**McCALL A CLAY** (eye, ear, nose and throat), 1-2 Citizen Bldg  
Macpherson G S, 12½ Government  
**MacRAE JOHN D**, 201-203 Haywood Bldg  
Malone J Y, 101 Haywood  
Marsh P E, 12½ Government  
Meriwether B M, 6 Coxe Bldg  
**MILLENDER & MILLENDER**, 301-302 Haywood Bldg  
\*Miller L O, 2-5 Wilson Bldg  
Minor & Ringer, 16 Haywood  
**MOORER M P**, 9 Coxe Bldg  
**MORGAN B E**, 219-221 Legal Bldg  
Morris E R, 30 e College  
Norburn C S, 421 to 427 Legal Bldg  
Orr P B, 231-237 Haywood Bldg  
Pendleton Wilson, 16 Haywood  
Pritchard A T, 12½ Government  
Purefoy G W, 325-27 Legal Bldg  
**RANNELLS W B** (Osteopathic), 317-318 Haywood Bldg  
Reeves A F, 2½ n'Pack Sq  
Reynolds C V, 92 Haywood



We Can Sell Your **REAL Estate** at Auction

Guaranty Realty Co.

Jackson Bldg. Phone 3697

L. F. GOOLEY, Proprietor  
**CHAMPION SHOE HOSPITAL**  
REPAIRERS OF SHOES OF ALL KINDS  
80 Patton Ave. Asheville, N. C. Phone 600

## Carolina Machinery Co.

Founders, Machinists and Jobbers of Mill and Tannery Supplies. We Make All Kinds of Castings in Iron, Brass or Aluminum.

We Also Furnish Skilled Mechanics for Boiler Repairs. Phones: Office 590, Shops 2517

# CAROLINA MOTOR TRUCK COMPANY

Incorporated  
 DISTRIBUTORS RUGGLES QUALITY MOTOR TRUCKS  
 27 W. COLLEGE ST. PHONE 3067  
 Display Rooms and Repair Dept. 47-49 S. Lexington Avenue

## H. W. KINDLER

Plumbing, Heating and Sheet Metal Con-  
 tractor, Plumbing and Heating Supplies

172 Broadway Phone 1612

## HARRILL WOOD

High Grade Steam and Domestic Coal  
 "Wood Sells Coal"

Office 14 Government St. Phone 3297

### PHYSICIANS

Rockwell L A (Osteopathic), 142 Hillside  
**ROSS GEO FLOYD**, 5 n w Pack Sq  
**SAWYER JAMES** (Internal Medicine Asthma and Lung Trouble a specialty), 37½ Biltmore av  
 Scott R C, 326-327 Haywood Bldg  
 Scruggs W H Jr, 211 Drhumor Bldg  
 Sevier D E, City Hall  
 Sevier J T, 206-208 Oates Bldg  
**SMITH B R**, 70 e College  
 Smith E E (Osteopathic), 411-414 Drhumor Bldg  
 Smith S M, Highlyand Hosp  
**SPALDING JENNIE LUCENA DR** (Osteopathic), 319-320 Haywood Bldg  
 Stevens & Orr, 17 Church  
 Terry P R, 214-216 Haywood Bldg  
 Thompson A C, 326-327 Haywood Bldg  
**TOOLE ARTHUR F**, 3-4-5-6 Citizens Bldg  
 \*Walker J W, 24½ Market  
 Ward J L B, 7-9 Medical Bldg  
 Ware D B, 211 Drhumor Bldg  
 Weaver H B, 405-407 Legal Bldg  
 White R A, 231-237 Haywood Bldg  
 Whittington W P, 421-429 Legal Bldg  
 Zimmerman C St V, 42 Hollywood

### Piano and Organ Tuners

**RYMER W H (Inc)**, 12 Government (see back cover)

### Pianos and Organs

Cable Piano Co, 48 Patton av  
**HOOD MUSIC CO**, 59 Haywood  
**RYMER W H**, 10 Government  
**RYMER W H (Inc)**, 12 Government (see back cover)

### Pianos and Player Pianos

Dunham's Music House, 14 n Pack Sq  
**Pictures and Frames**  
 Brown Book Co, 81 Patton av (3d fl)

### 712

### PLUMBERS

**HAVERMAN'S PICTURE FRAME SHOP**, 10½ w College

### Pillow Manufacturers

**CAROLINA MATTRESS CO**, 246 Southside av (see side lines)

### Planning Mills

(See Also Mills—Saw and Planing)  
 Biltmore Lumber & Mfg Co, Sou Ry E Bilt  
**JONES WILLIAM M**, 181 (557) w Haywood (seep 3)  
**WILLIAMS-BROWNELL PLANING MILL CO (Inc)**, Sou Ry e Bilt (see p 12)

### Player Pianos

**RYMER W H (Inc)**, 12 Government (see back cover)  
 Stewart & Stewart, 183 Patton av

### Pleating and Hemstitching

Busse Pleating & Button Co, 1½ e Pack Sq

### Plumbers, Steam and Gas Fitters

Andrews R C, 16 Alney rd, W Asheville  
**ASHEVILLE PLUMBING AND HEATING CO**, 29 Carolina la (see side lines)  
 Biltmore Electric Co, 7 Plaza, Bilt Blue Ridge Plumbing & Heating Co, 116 Patton av  
**CAMPBELL & VANCE**, 170 Patton av (see p 25)  
**CAROLINA PLUMBING & HEATING CO**, Biltmore rd, Bilt (see top lines and p 21)  
 Freeman F M, 34 n Ann  
**INGLE T P**, 86 Asheland av  
**KINDLER H W**, 172 Broadway (see side lines)  
**McPHERSON J C**, 33 Carolina la (see bottom lines)  
 Miller P A, Reed cor Brook, Bilt  
 Moore J W, (r) 45 e College  
**RICH J R CO**, 21 Broadway  
 Sluder Bros, 5 e College

## J. C. PATTERSON & CO.

Successor to A. L. McLean & Co.

**WARM AIR HEATING, AND SHEET METAL AND COPPER WORK**  
 95 Patton Ave. Phone 705





# Business Printing



URS is a plant fully equipped for the production of HIGH GRADE printing—our mechanical equipment is NEW and every unit in EVERY department has been chosen for SPEED in production. Our personnel includes men and women who are skilled in their particular work, all working in HARMONY for the satisfaction of those who favor us with their custom.

Phone

1

5

6

*Equipped for Rapid  
Production*

A Kelly AUTOMATIC Press for SPEED! New jobbers—a large cylinder press—linotype, the big model 14 --complete bindery and a force of CAPABLE printing mechanics.

Phone

1

5

6

**BILTMORE BUSINESS PRESS---  
PRINTING**

On the Plaza, Biltmore

# FISHER, COXE & PATTERSON

(Successors to J. R. Patterson & Son)  
GENERAL INSURANCE AND BONDS

1½ Biltmore Ave.

Phone 570

## PLUMBERS

713

## PRODUCE

Smathers & Edwards, 83 Patton  
av  
Stevens S M, 1 Ravenscroft rd  
**SUGG & BRITT**, 17 Broadway  
**UNION PLUMBING CO** 23 Broad-  
way (see side lines)  
West Asheville Plumbing Co, 540  
Haywood rd, WAshev

### Plumbers Supplies

**ASHEVILLE SPECIALTY AND  
SUPPLY CO**, 27 Carolina la,  
(see p 30)  
**CAMPBELL & VANCE**, 170 Pat-  
ton av (see p 25)  
**CAROLINA PLUMBING & HEAT-  
ING CO**, Biltmore rd, Bilt (see  
top lines and p 21)  
**KINDLER H W**, 172 Broadway  
(see side lines)  
Whitman-Douglas Co, 26 s Spruce

Plumbing and Heating Material—  
Jobbers

**CRANE CO**, 97 Roberts

### Portraiture

**MATHEWSON LUCY & RAY**, 111  
Coleman av (see opp name)

### Portraits and Enlargements

**SHERRILL'S STUDIO**, 16½ Pat-  
ton av (see p 32)

### Post Cards

**ASHEVILLE POST CARD CO**  
(wholesale), 85½ Patton av

### Potato Chips

Asheville Potato Chip Co, 103  
Southside av  
**B & O CONFECTIONERY CO**,  
328 Southside av

### Poultry Farms

Edwards E E, Hazel Mill rd, W  
Ashev

Highland Poultry Farm, Acton N  
C

### Poultry and Eggs

**HILL'S (Inc)**, City Market (see  
side lines)  
Rosen Max (whol), 84 n Lexing-  
ton av  
Western Produce Co (whol), 90 n  
Lexington av

### Pressing Clubs

(See Cleaning and Pressing)

### Printers—Book and Job

**ADVOCATE PUBLISHING CO**  
(Inc), 91 Patton av (see bottom  
lines)

**ASHEVILLE PRINTING & EN-  
GRAVING CO**, 8 Government  
Carolina Press (The), 80 Patton  
av

**BILTMORE PRESS**, 1 Plaza, Bilt  
(see opp)

Commercial Printing Co, 14 Grove  
**GROVE'S PRINTING CO**, 23  
Broadway

\***HARRIS PRINTING CO**, 24½  
Eagle

**INLAND PRESS (The)**, 10 n Mar-  
ket  
Jarrett's Press (Inc), 25 e Lexing-  
ton av

**MILLER PRESS (Inc)**, Miller  
Bldg, 15-17 Rankin av (see adv)  
Whiteside Printing Co, 495 Broad-  
way

### Private Cars

Pullman Co (The), 394 Depot

### Produce

Barnes W E (whol), 94 n Lexing-  
ton av  
Farmers Federation, 83 Roberts  
Hayes-McCormack Co, 121-125  
Roberts  
\*Jackson B J, City Market  
Jarrett E C, City Market

**I**NSURE  
Your  
Salary  
With Us.

**N**EVER  
Carry  
Your Own  
Risk

**S**AFETY  
Is the  
Best  
Policy

**U**NLESS  
You Are  
a Capi-  
talist.

**R**EST Easy  
If You  
Have

**A**N  
Accident  
We Will

**N**OT Keep  
You  
Waiting to

**C**OLLECT  
Your  
Claim

**E**VERY  
Claim  
Promptly  
Paid.

**Imperial  
Life  
Insurance  
Company**

Home Office  
Asheville,  
N. C.  
Phone 495

**MOALE & MERIWETHER** Real Estate and Insurance  
Phone 661  
CITY AND SUBURBAN PROPERTY Farms and Timber Lands

**ROBT. J. LEWIS FUNERAL HOME** FUNERAL DIRECTORS  
AND EMBALMERS  
Lady Assistant—Auto Ambulance Service 97 E. College Street Phones 62-683

**FITZGERALD REALTY CO.**

Real Estate in All Its Branches  
Loans, Automobile and Fire Insurance  
60½ Patton Ave. (Opp. P. O.) Phone 4027-J

**MCBEE STOVE CO.**

A. C. McBee, Propr.  
We buy, sell, exchange and repair Stoves and Ranges  
55 Broadway Phone 3187

**PRODUCE**

Livingston & Co (whol), 60 n Lexington av  
McConnell Bros (whol), 369-373 Depot  
Moore J E, City Market  
Ownbey R L & Co (whol), 1 Walnut  
Pearce-Young-Angel Co (whol), 129 Roberts  
Peek A C & Co (whol), 181 Broadway  
Timmons H L & Co, 749 Haywood rd, W Asheville  
Western Produce Co, 90 n Lexington av  
Yates J J, City Market

**Provisions**

Armour & Co, 375 Depot  
Swift & Co, 131 Roberts

**Public Accountants**

(See Also Accountants Public)  
**ACCOUNTING BUREAU (The)**, 310-311 Legal Bldg  
**GIBSON & ORR** (6th fl) Jackson Bldg  
**SCOTT, CHARNLEY & CO**, 406 Jackson Bldg  
**SMITH R EMMETT & CO**, 402-3 Drhumr Bldg (see botom lines)

**Public Stenographers**

Boatright Lois P Mrs, Langren Hotel Lobby  
Jones M F Miss, 507 Legal Bldg  
Low Letter Shop (The), 8 Temple Ct  
**McCARTY SERVICE**, 20-24 Electric Bldg

**Publishers**

**ADVOCATE PUBLISHING CO** (Inc), 91 Patton av (see bottom lines)  
**ASHEVILLE TIMES CO** (Inc), (see p 36)  
Baptist Messenger Co (Inc), 14 Classic Bldg  
**CITIZEN CO** (The), 25 Haywood (see inside back cover)

**714**

**RAILROADS**

**COMMERCIAL SERVICE CO**, 15 Rankin av (Miller Bldg)  
Farmers Federation (Inc), 83 Roberts  
**FLORIDA - PIEDMONT DIRECTORY CO**, 15 Rankin av (Miller Bldg)  
**GULF STATES DIRECTORY CO**, 15 Rankin av (Miller Bldg)  
**HOUSE OF DIRECTORIES**, 15 Rankin av (Miller Bldg)  
**KNOXVILLE DIRECTORY CO**, 15 Rankin av  
Medicus Emil, 510 Merrimon av  
**PIEDMONT DIRECTORY CO**, 15 Rankin av (Miller Bldg)  
Southern Tourist Pub Co 26 Technical Bldg  
Wenige A F (The Country Club), Asheville Country Club House

**Pulp Wood**

Greene I H & Bro, 44 Amer Natl Bank Bldg

**Quarries**

Ardmion Park Quarry, Beaucatcher Mountain  
**ASHEVILLE CONSTRUCTION CO**, ofc 20 e College, cor Market; quarry, Emma rd, W Asheville (see top lines)  
French Broad Quarry, Riverside dr

**Radiator Repairers**

Tolley's Radiator & Sheet Metal Works, 61 Biltmore av  
**WILLIAMS RADIATOR CO**, 39 Carolina la (see p 12)

**Railroads**

Asheville & Craggy Mtn Ry, Craggy N C  
Carolina & Georgia Ry Co, 408-09-10 Bates Bldg  
Southern Railway Co, tkt ofc 42 Haywood, 401 Depot and Biltmore N C

**R. Emmett Smith & Co.**  
PUBLIC ACCOUNTANTS AND AUDITORS  
AUDITS—TAX SERVICE—SYSTEMS

# Watch Grovemont Grow

A Home in the Country  
with Modern City Conveniences

## GROVEMONT-ON-SWANNANOA (THE MODEL TOWNSITE)

Located on the paved State Highway, Route 10,  
near Swannanoa Postoffice, 12 miles from Asheville  
Postoffice.

Maximum comforts at minimum expense. Large  
building sites available on payments 1, 2, 3, 4 and 5  
years. Within 60 days of the first announcement  
of the founding of Grovemont 565 local people and  
tourists from southeastern states applied for lots.

**Lots for Sale. Homes built to order in Grovemont**

ADDRESS

## E. W. GROVE INVESTMENTS

INFORMATION OFFICE

89 PATTON AVENUE

PHONE 104

—or—

324 CHARLOTTE STREET

PHONE 1583

ASHEVILLE, N. C.

# E. W. Grove Investments

Twenty Years Experience Supplying Tourists and  
Investors with Profitable Asheville  
Realty Investments

Ask any Asheville Realtor about  
the E. W. Grove Properties

## Restricted Residence Property:

GROVE PARK  
KIMBERLY ADDITION  
OF GROVE PARK  
MERRIMON EXTENSION  
OF GROVE PARK  
GROVEMONT-ON-SWAN-  
NANOA

## Restricted Business Property:

COXE AVENUE  
OTIS STREET  
BATTERY PARK AVENUE  
PAGE AVENUE  
BATTLE SQUARE  
O'HENRY AVENUE

Further information, maps and particulars at any  
Asheville Realtor's office  
or direct

# E. W. GROVE INVESTMENTS

P. O. BOX 1195

ASHEVILLE, N. C.

324 Charlotte St., Phone 1583; or

89 Patton Ave., Information Office, Phone 104

**CAROLINA****Coal & ICE CO.**Phone **130****"M & W" INDIAN**66 PATTON AVE.  
Prompt Delivery Weights Accurate**RATE EXPERTS**

715

**REAL ESTATE****Rate Experts**

Sinclair M, 27 Electrical Bldg

**Real Estate**Acme Realty Co, 21½ n Pack Sq  
Albemarle Park Co, Albemarle Pk  
Charlotte stAllison Realty Co, 708 Jackson  
BldgAltamont Co, 312-13-14 Haywood  
Bldg

32-33 Electrical Bldg

Asheville Industrial Sites (Inc).  
Asheville Real Estate & Ins Co,

20 Law Bldg

**ATKINSON EDWD B**, 9 Temple  
CtBatterham Harry, Library Bldg,  
basementBeam L R & Co, Jackson Bldg, 5t  
flBiltmore Estates Co, Vanderbilt  
pl, Biltmore Forest

Bledsoe J T &amp; Co, 10 n Pack Sq

**BONESTEEL C E**, 1½ Biltmore  
av**BOYD & CHANCE**, 15 Haywood**BOYER & GUERARD**, 211-213  
Haywood Bldg

Brown C F, 1 Maxwellton Bldg

Brown Development Co (Inc), 1 e  
Pack Sq**BROWN REALTY CO**, 1 e Pack  
Sq (see bottom lines)Byram Real Estate Exchange, 10  
Church

Campbell J M, 15 Revell Bldg

Carland Eugene, 56 Temple Ct

Cathy & Harrison, 624¼ Hay-  
wood rd, W AshevilleCedar Creek Realty Co (Inc), 25  
Haywood**CHAPMAN & CARROLL**, 77  
Haywood**CHIMNEY ROCK MOUNTAINS**  
(Inc), 13 n MarketColeman William & Co, 18-21-22  
Electrical Bldg**COMMERCE UNION TRUST CO**,  
11-15 Church (see back cover)Co-Operative Realty Co, 214 Drhu-  
mor Bldg**CRAIG JOHN COMPANY**, 301

Drhumor Bldg

Crowell &amp; Patton, 49 e College

Darrow A L, 89 Patton av

Deadwyler J L, 3 Classic Bldg

Dean W G, 11 Citizen Bldg

**DONNAHOE & CO**, 2 Temple Ct**DUCKER EUGENE T & CO**, Li-  
brary Bldg

Duckworth W T, 15 Revell Bldg

**FITZGERALD REALTY CO**, 60½

Patton av (see side lines)

**FORBES, COXE & FISHER**, 10

Government

\*Forney S H, 3 Y M I Bldg

**FRENCH BROAD REALTY & IN-  
VESTMENT CO** (Inc), 21 Hay-  
woodGeneral Securities Corp, 708 Jack-  
son Bldg

Gentry M L, 11 Library Bldg

**GORHAM GRAY**, 14 Government  
(see card at name)**GREENE & GOODMAN**, 1½ Bilt-  
more av**GROVE E W INVESTMENTS**, 324  
Charlotte and 89 Patton (see  
opp)**GROVEMONT - ON - SWANNA-  
NOA TOWN SITE**, Asheville  
ofc, 89 Patton avGuaranty Investment Co (Inc), 5-6  
Temple Ct**GUARANTY REALTY CO**, 201-  
206 Jackson Bldg (see side lines)**GUDGER B FRANK & CO**, 32-33  
Electrical Bldg (see side lines)**HALL S D & SON**, 9 Electrical  
Bldg

Hardy J J, 203 Drhumor Bldg

Harvin W A, 624¼ Haywood rd,  
W AshevilleHaywood Realty Co (Inc), 53 Hay-  
wood

Honorbilt Co (Inc), 53 Haywood

**HORNEY BROTHERS LAND CO**,  
10 Church (see insert)**HORNEY BROTHERS TWIN  
AUCTIONEERS**, 10 Church (see  
insert)**HORNEY'S J T PRIVATE  
SALES ORGANIZATION**, 10  
Church (see insert)\*Howell & McCoy, 14-16 Wilson  
BldgJ. R. DURRETT  
**DURRETT & SON GARAGE**  
F. E. DURRETT  
GENERAL AUTO REPAIRING  
Dealers in Auto Parts, Tires and Tubes. Agents for  
Dunn Bros. Cord Tires and Tubes and Dunn Bros.  
Batteries.  
285 Patton Ave.**HILL'S**The  
White  
MarketPhones:  
3561-3562City  
MarketParamount  
Sausage**BLUE RIDGE BUILDING & LOAN ASSOCIATION**

No. 1 HAYWOOD ST.

Best SAVINGS, INVESTMENT AND BUILDING PLAN KNOWN

We Sell 5% Non-Taxable Investment Stock Cashable on 90 Days Notice

J. E. RANKIN, President

EDWIN L. RAY, Sec.-Treas.-Mngr.

# T. P. JOHNSON & COMPANY

SHEET METAL WORKERS

All Kinds of Roofing, Guttering and Conductor Work—Metal Ceiling, Skylights and Galvanized Iron Cornices

Office and Shop, 157 Biltmore Avenue

Phone 325

**Southern Steel & Cement Co.**  
"Building for the Future"

10 North Pack Square  
Home of ATLAS PORTLAND CEMENT  
Phones 974 and 3622

**ACME  
PAINT  
Shop**

**Auto  
Painting  
Sign  
Painting**

**Outdoor  
Advertis-  
ing**

**PHONE  
4057-W**

**11  
Southside  
Ave.**

## REAL ESTATE

716

## REAL ESTATE

Ingle F B, 6 Electrical Bldg  
Jackson - Campbell Co, 13th fl,  
Jackson Bldg

**JACKSON D L**, 43 Amer Natl  
Bnk Bldg

**JACKSON L B & CO**, Jackson  
Bldg, 1st fl

**JACKSON ROBERT P**, 309 Jack-  
son Bldg (see side lines)

Jeffress C J Realty Co, 5 Temple  
Ct

Johnston H E, 20 Temple Ct

Johnston Woods, 1041 Haywood rd

**JOHNSTON WM JR**, 20 Temple  
Ct

**JONES L H & CO**, 1 Natl Bk of  
Commerce Bldg

**JUMPER B F**, 1½ Biltmore av

**KENILWORTH DEVELOPMENT**

CO, 740 Biltmore av

Lake View Park (Inc), 23 Patton  
av

**LAUREL PARK ESTATES (Inc)**,  
Haywood cor Vanderbilt pl (see  
insert)

Law J R Realty Co, 14 Law Bldg

Lee G E, 5-6 Citizens Bk Bldg

Liberty Realty Co, 312-13-14 Hay-  
wood Bldg

**LIPSCOMB C C**, 3-4 Wilson Bldg,  
13½ Eagle

Lorick & Co, 8 Commerce Bldg

Lunsford W T (1) 250 e Chestnut

**MCCARTY CHAS C**, 60½ Patton  
av (see side lines)

Mardis J S Realty Co, 422½ Hay-  
wood rd, W Ashev

Market Street Co (Inc), 708 Jack-  
son Bldg

**MARTIN J L**, 643 Haywood rd, W  
Ashev

Mayo & Fowler, 214 Drhumor Bldg

Meibane G Y, 16 Technical Bldg

**MERCER G A CO**, 60½ Patton av

**MESSLER REALTY CO**, 6th fl  
Jackson Bldg (see back cover)

Millard & Lassater, 10 w Walnut

Milard & Stikeleather, 1 Tech-  
nical Bldg

**MOALE & MERIWETHER (Inc)**,  
312-13-14 Haywood Bldg (see  
bottom lines and p 8)

Montview Acres Co, 45 e College

Mountain City Realty Co, 155 Le-  
gal Bldg

\*Murrrough Noah, 31 Eagle

**NORTH CAROLINA REALTY  
CO**, 78 Patton av (Classic Bldg)  
(see head of each letter of al-  
phabet)

Outlaw B C, 5 Electrical Bldg

**OWENS A M**, 24 Revell Bldg (see  
p 27)

Owens Realty Co (The), 16 Revell  
Bldg

Page J L, 20 n Pack Sq

Patey & Williams 48 Pattou av

Patterson & de Vebre, 302-03  
Drhumor Bldg

Patton Avenue Corp, 10 w Walnut

\*Pearson E W, 24½ Eagle

Penland J C, 16-17 Temple Ct

Plaza Realty Co (Inc), ofc with  
Citizen Lmbr Co

Radford S W, 6 Electrical Bldg

Fawls C T, 1-2 Temple Ct

Revell O D, 15 Pevell Bldg

Rowland W T & Co, 218-220  
Drhumor Bldg

Russell & Miller Realty Co, 2S  
Electrical Bldg

**SCRIVENER & DUNN**, 317-318  
Drhumor Bldg

**SHACKELTON & CO**, 48 Amer  
Natl Bk Bldg (see front cover  
and p 26)

**SHARP HENRY TALBOT**, 14  
Vanderbilt pl

Singer Realty Co (Inc) (The), 10  
w Walnut

**SMITH-JACKSON REALTY CO**,  
649 Haywood rd, W Ashev

**SMITH & BENDER REALTY CO**,  
4½ n Pack Sq (see insert)

**SOUTHERN HOMES CO (Inc)**, 3  
Nat Green Bldg

**STILWELL C E**, 22 Government  
(see top lines and p 24)

\***STRICKLAND W H**, 15 Blanton  
Sumner B H & Son, 25-26-27  
Amer Natl Bk Bldg

Sumner L M, 7 Temple Ct

Taylor Bros, 415½ Haywood rd,  
W Ashev

Thasley W L, 7 Classic Bldg

Toms & Toms, 2 Electrical Bldg

Tracey W D & Son, 202 Oates  
Bldg

Tucker Robt, 46 Amer Natl Bk  
Bldg

*Brown Realty Co*

**REAL ESTATE & FIRE INSURANCE**

**PACK  
SQUARE  
PHONE**

19



# WEST ASHEVILLE PHARMACY

THE REXALL STORE

GEO. A. SHIEDER, Propr.

PRESCRIPTIONS CAREFULLY COMPOUNDED

HEADQUARTERS FOR SCHOOL BOOKS AND SUPPLIES

418 Haywood Road (Next Door to P. O.)

—Phone 2316-1071—

West Asheville

## REAL ESTATE

717

## REALTORS

**TWEED F A REALTY CO**, 300-303 Oates Bldg (see p 23)  
Vandiver E F, 14 Commerce Bldg  
**VARNON-STEEL REALTY CO**, 1001-1004 Jackson Bldg  
Walton F A Realty Co, 9-10 Commerce Bldg  
Watson D S, Library Bldg (basement)  
Weir H W, 10 Commerce Bldg  
West Asheville Real Estate Co, 665 Haywood rd, W Asheville  
**WILLARD JAMES S**, 3 Paragon Bldg  
Wilson E F, 7 Classic Bldg  
Wray W T, 1 Electrical Bldg  
Wright Wallace, 6 Technical Bldg

### Real Estate Auctioneers

**GUARANTY REALTY CO**, 201-206 Jackson Bldg (see side lines)  
**HORNEY BROTHERS TWIN AUCTIONEERS**, 10 Church (see insert)

### Real Estate—Brokers

**GLENN & DUCKER**, 3-4 Medical Bldg

### Real Estate Developers

**GROVE E W INVESTMENTS**, 324 Charlotte and 89 Patton av (see adv)  
**LAKE VIEW PARK (Inc)**, Merimion av extd (n e end Beaver Lake), Lake View Park

### Realtors

(Active members Asheville Real Estate Board)

**BEAM L R & CO**, Jackson Bldg  
**BLEDISOE J T & CO**, 10 n Pack Sq  
**BOYD & CHANCE**, New Sondley Bldg  
**BOYER & GUERARD**, 211-212 Haywood Bldg  
**BROWN REALTY CO**, 1 e Pack Sq

**BROWN C FRED**, Maxwellton Bldg  
**BYRAM'S REAL ESTATE EXCHANGE**, 10 Church  
**CAMPBELL W R**, 324 Charlotte  
Carland Eugene, 56 Temple ct  
**CHAPMAN & CARROLL**, Auditorium Bldg  
**COLEMAN WM & CO**, 18-21-22 Electrical Bldg  
**COMMERCE UNION TRUST CO**, 11 Church  
**DEADWYLER JOE L**, 78 Patton av  
**DONNAHOE & CO**, Temple ct  
**DUCKER EUGENE T & CO**, Library Bldg  
**FITZGERALD REALTY CO**, 60½ Patton av  
**FORBES, COXE & FISHER**, 10 Government  
**FRENCH BROAD REALTY CO**, 21½ Haywood  
**GORHAM GRAY**, 14 Government  
**GREENE & GOODMAN**, 1½ Biltmore av  
**GROVE E W INVESTMENTS**, 89 Patton av  
**GUDGER B FRANK & CO**, 32-33 Electrical Bldg  
**HALL S D & SON**, 9 Electrical Bldg  
**HARBY J J**, 203 Drhumor Bldg  
**JACKSON D L**, 43 Amer Natl Bnk Bldg  
**JACKSON L B**, Jackson Bldg  
**JACKSON ROBERT P**, 309 Jackson Bldg  
**JONES L H & CO**, 15 Church  
**LAW J R REALTY CO**, 14 Law Bldg  
**MCCARTY CHAS C**, 60½ Patton av  
**MCDONALD & DESHLER**, Amer Natl Bnk Bldg  
**MERCER G A CO**, 60½ Patton av  
**MESSLER REALTY CO**, Jackson Bldg (6th fl)  
**MOALE & MERIWETHER**, 312-314 Haywood Bldg  
**NORTH CAROLINA REALTY CO**, 78 Patton av  
**OUTLAW B C**, Electrical Bldg  
**OWENS REALTY CO**, w Pack Sq

**Ranges**

**Gas**

**ASHEVILLE POWER & LIGHT COMPANY**

Phones: Sales Dept 3429; Contract and Service 879; General Office 69; Supt's Office 1400

## J. C. McPHERSON

Plumbing, Steam and Hot Water Heating—Slate and Tin Roofing  
Galvanized Iron Work

33 CAROLINA LANE

PHONE 133

Manufacturers  
Wholesale Dealers  
Contractors

**MORTON JONES & CO., Inc.**  
310-316 Southside Ave.  
PHONE 1276

Roofing  
Sheet Metal  
Warm Air Heating  
Supplies

**PILOT LIFE INSURANCE CO. of Greensboro, N. C.**  
"The largest service to the largest number." Complete protection. Life, Disability, Double Accident Indemnity, Life, Disability, Double Accident Indemnity, Accident and Health Insurance.  
Asheville Office 510 Legal Bldg. Phone 87-J  
W. P. MORRIS O. L. EDWARDS J. H. MORRIS

**WEBB ELECTRIC CO.**  
ELECTRICAL CONTRACTORS  
Estimates Cheerfully Furnished  
116 Patton Ave.  
Phone 4456

**REALTORS**

718

**RESTAURANTS**

**PALMER THURMAN**, 769 Haywood rd, W Ashev  
**PATTERSON & DE VERBRE**, Drhumor Bldg  
**PENLAND J C**, Temple ct  
**ROWLAND W T & CO**, Drhumor Bldg  
**SCRIVENER & DUNN**, 318 Drhumor Bldg  
**SHACKLETON & CO**, 48 Amer Natl Bank Bldg  
**SHARP HENRY TALBOT**, Vanderbilt pl  
**SMITH & BENDER REALTY CO**, 4½ n Pack Sq  
**STILWELL C E**, 22 Government Sugg J E, Temple ct  
**SUMNER B H & SON**, Amer Natl Bnk Bldg  
**SUMNER LADD M**, Temple ct  
**TRACEY W D & SON**, 202 Oates Bldg  
**TUCKER ROBT**, 46 Amer Natl Bank Bldg  
**TWEED F A REALTY CO**, 300-303 Oates Bldg  
**WESTERN CAROLINA REALTY CO**, Amer Natl Bk Bldg  
**WILLARD J S**, Paragon Bldg

**Referees in Bankruptcy**

**Craig G W**, 6-7 Technical Bldg  
**Thomas F W**, 38 Amer Natl Bk Bldg

**Refrigerators and Ice Machines**

**ASHEVILLE CANDY CO**, 27-29 Lexington av (see card at name)  
**GILLETTE O V**, 18 e College

**Rental Agents**

**CHAPMAN & CARROLL**, 77 Haywood (Audltorium Theatre Bldg)  
**FITZGERALD REALTY CO**, 60½ Patton av (see side lines)  
**GORHAM GRAY**, 14 Government (see card at name)  
**GUDGER B FRANK & CO**, 32-33 Electriral Bldg (see side lines)

**JACKSON ROBERT P**, 309 Jackson Bldg  
**McCARTY CHAS C**, 60½ Patton av (see side lines)  
**MESSLER REALTY CO**, 6th fl Jackson Bldg (see back cover)  
**MOALE & MERIWETHER (Inc)**, 312-13-14 Haywood Bldg (see bottom lines and p 8)  
**NORTH CAROLINA REALTY CO**, 78 Patton av (Classte Bldg) (see head of each letter of alphabet)  
**SHACKELTON & CO**, 48 Amer Natl Bk Bldg (see front cover and p 26)  
**SMITH & BENDER REALTY CO**, 4½ n Pack sq (see insert)  
**STILWELL C E**, 22 Government (see top lines and p 24)  
**TWEED F A REALTY CO**, 300-303 Oates Bldg

**Resort Developments**

**CHIMNEY ROCK MOUNTAINS (Inc)**, 18 n Market (see opp)

**Restaurant Supplies**

**ASHEVILLE CANDY CO**, 27-29 s Lexington av (see card at name)

**Restaurants**

**Allison C B**, 743 Haywood rd, W Ashev  
**American Cafe**, 407 Depot  
**Asheville Lunch Room**, 110 Patton av  
**Atlanta Quick Lunch**, 408 Depot  
**Auto Lunch**, 13 n Market  
**Battery Park Hotel Coffee Room**, Battery Park Hotel  
**Boyd W H**, 132 Roberts  
**BROADWAY HOT DOG STAND**, 13 Broadway  
**Busy Bee Cafe**, 8 Eagle  
**CAFE DE LUXE**, 41 Patton av (see p 23)  
**Carson J W**, 35 e College  
**Central Cafe**, 1 e Pack sq  
**Clarke H B**, 715 Haywood rd, W Asrev  
**Coffee Cup Cafe**, 449 Depot

**ASHEVILLE ICE COMPANY**

Wholesale and Retail Dealers in Pure Mount Mitchell Ice  
24 SOUTH MARKET STREET  
PHONES 72 AND 158

# HARE'S FUNERAL HOME

## FUNERAL DIRECTORS AND EMBALMERS

### AUTO AMBULANCE SERVICE

Telephone 279

Corner Michigan Avenue & Haywood Road

West Asheville, N. C.

#### RESTAURANTS

719

#### RUBBER GOODS

Cole's Cafe, 3 e College  
Davis N D, 501 Haywood rd, W  
Ashev

**DE LUXE CAFE**, 41 Patton av  
(see p 23)

Farmers' Lunch Room, 53 Broad-  
way

Fox J W, Brook nr Reed, Bilt  
French Broad Cafe, Weaverville  
rd, Woodfin N C

George Vanderbilt Coffee Shop,  
George Vanderbilt Hotel Bldg

**GLEN ROCK CAFE**, 398 Depot

Gloria Cafe, 12 Church

**GOOD HEALTH CAFETERIA**, 85  
Patton av (see p 26)

Gross David, 7 Broadway

Haywood Cafe, 69 Haywood

**JORDAN'S, "THE PLACE TO  
EAT,"** over Plaza Theatre (see  
p 27)

Kallap Christ, 418 Depot

Kooley E J, 721 Haywood rd, W  
Ashev

**LINK'S AMERICAN RESTAU-  
RANT**, Lexington av cor College  
(see p 27)

Manhattan Lunch, 42 Broadway

Mecca Lunch, 88 Patton av

Moore's Dinty Cafe, 10 w College

**MOXLEY & COLE**, 14 Patton av

**MOXLEY'S SANDWICH SHOP &  
CAFE**, 33-35 Broadway (see p  
20)

National Lunch Room, 32 Biltmore  
av

**NEW YORK CAFE**, 11 Biltmore  
av

Nomakos Andrew, 110 Patton av  
Plaza Cafe, 1 Plaza, Bilt

**PLAZA CAFE & TEA ROOM**  
(The), 7½ n w Pack sq (see p  
28)

**PRESTO LUNCH**, 5 s w Pack sq  
(see card at name)

Putnam Grill, Walnut cor Hay-  
wood

Rea J H, 410 Depot

Royal Cafe, 31 Broad

S & W Cafeteria (Inc), 43 Patton  
av

Sanitary Cafe, 60 Biltmore av

Silver Moon Cafe, 388 Depot

Southern Railway Dining Room,  
Sou Ry Pass Depot

Sutton Fannie Mrs, 261 Depot

Taylor V H, 64 n Lexington

Wallace H A, 596 Haywood rd, W  
Ashev

West F J, 120 Patton av

#### Riding Academies

Biltmore Forest Riding Club, Bilt-  
more Forest N C

Grove Park Riding Academy,  
Charlotte st extd

Kenilworth Hippodrome & Riding  
Academy, Swannanoa rd

#### Roofing and Roofers

**ARTHUR W H CO**, 75-77 Broad-  
way (see front cover)

**CITIZENS LUMBER CO**, E Bilt-  
more N C (see opp name)

**GALLIHER BROTHERS (Inc)**,  
Biltmore av and Sou Ry, Bilt  
(see top lines)

**JOHNSON T P & CO**, 157 Bilt-  
more av (see top lines)

**KINDLER H W**, 172 Broadway  
(see side lines)

**McPHERSON J C**, 33 Carolina la  
(see bottom lines)

**MEADOWS O F SHEET METAL  
WORKS**, 86 n Lexington av (see  
backbone and p 5)

**PATTERSON J C & CO**, 95 Pat-  
ton av (see bottom lines)

**SOUTHERN STEEL & CEMENT  
CO**, ofc 10 n Pack sq (see side  
lines)

**WESTALL J M & CO**, Walnut  
cor Lexington av (see p 5)

#### Roofing and Sheet Metal Supplies

(Wholesale)  
**JONES MORTON & CO (Inc)**,  
310-16 Southside av (see top  
lines)

#### Rubber Goods

**DAVIS DRUG STORE**, 445 Bilt-  
more av (see p 28)

**CLAVERIE'S PHARMACY**, 35  
Haywood (see side lines)

C. C.

McCarty

Realtor

Real  
Estate  
Rentals  
and  
General  
Insurance

60½ Patton  
Ave.

Phones:

Office  
3092-W

Res.  
2078-W

**JOHNSON DRUG CO.**  
Your drug store protection is our profession  
"ON THE SQUARE"  
22 N. PACK SQ.  
PHONES 2141 & 4429

## RED TOP CAB COMPANY, Inc.

Red Top Cab Service—

"U Drive 'Em Service

PACKARD AND CADILLAC CARS FOR TOURING

Phones 900-331-332

# Visitors Welcome!!

Asheville Chero-Cola Bottling Co.



**:-: ROBERT P. JACKSON :-:**  
REAL ESTATE, RENTALS, LOANS, AND FIRE INSURANCE

309 JACKSON BLDG. PHONES 4471 AND 2769

## RUBBER GOODS

720

## SASH AND CORD

### FINLEY'S DRUG STORE, 402

Depot (see bottom lines)

### JOHNSON DRUG CO, 22 n Pack sq (see side lines)

### WEST ASHEVILLE PHARMACY, 418 Haywood rd, W Asheville (see top lines)

### Rubber Stamp Manufacturers

### GROVES PRINTING CO, 23 Broadway

### Rubber Stamps and Seals

### OWNBEY BURT L CO, 24 Broadway (see p 21)

### Rug and Carpet Cleaners

### MINICO MASTER CLEANERS & DYERS, 81 Broadway (see insert)

### POOLE'S DYE WORKS (Inc), ofc, 14 Broadway; plant, Edgewood rd, Woolsey (see bottom lines)

### POOLE & CO (Inc), 81 Broadway (see insert)

### Safes and Cabinets

### ASHEVILLE CANDY CO, 27-29 Lexington av (see card at name)

### OWNBEY BURT L & CO, 24 Broadway (see p 21)

Safe Cabinet Co, 60½ Patton av

### Sand and Gravel

### ASHEVILLE CONSTRUCTION CO, 20 e College cor Market (see top lines)

### Creasman J V, 15 Commerce Bldg

### MERCHANTS TRANSFER & COAL CO, 27 w College (see top lines)

### SOUTHERN STEEL & CEMENT CO, ofc 10 n Pack sq (see side lines)

### Sandwiches

### MOXLEY'S SANDWICH SHOP & CAFE, 33-35 Broadway (see p 20)

## Sanitariums

### Ambler Heights Sanitarium, Black Mtn rd, 2½ mi e of Bilt

Appalachian Hall, 179 s French Broad av

Biggs Sanitarium, 104 Woodfin Clifton Manor, e s Biltmore av, Bilt

Colonial Hall, Newbridge (R D 1) Corcoran Mary J Mrs, 84 Oakland rd

### EDGEWOOD COTTAGE SANITARIUM, 112 Sunset dr

Fairview Cottage Sanitarium, Sunset dr, Sunset Mtn

Highland Hosp, 75 Zillicoa Hillcrest Manor Sanitarium, New Bridge N C

Hillcroft Sanitarium, Fairview rd, Bilt

Monte Vista Cottage, 92 Baird Ottari Osteopathic Sanitarium, Ottari rd, Grace

Roye Cottage Sanitariums, 110 Sunset dr, Sunset Mtn

Rutherford A L Miss, Fairview rd, Bilt

St Joseph's Sanitarium, 428 Biltmore av

Sherwood Sanitarium, Wilbar nr Coxe

### STRAWBERRY HILL SANATORIUM, Brevard rd extd W Asheville

Sunset Heights Sanitarium, Sunset dr, Sunset Mtn

### SUNSET LODGE SANITARIUM, 41 Oak Park rd

Von Ruck Memorial Sanitarium, Spears av cor East st

Wellington Place, end Edgewood rd, Woolsey

Western Carolina Sanatorium, 74 Oakland rd

Winyah Sanitarium (The), Spears av cor East

Zephyr Hill Sanatorium, Sand Hill rd, W Asheville

### Sash, Cord and Weights

### TRUMBO L A & SONS, 183 Lyman (see bottom lines)

## EDWARD A. FARLEY

R. L. CHANCE, Manager

Head to Foot Outfitters for Men, Women and Children

(Charge Accounts Solicited)

76 Patton Avenue

Phone 176

# Cecil's Business Colleges

## SASH AND DOORS

721

## SHEET METAL

### Sash, Doors and Blinds

- CITIZENS LUMBER CO.**, E Biltmore N C (see opp name)  
**GALLIHER BROTHERS (Inc.)**, Biltmore av and Sou Ry, Bilt (see top lines)  
**JONES WILLIAM M.**, 181 (557) w Haywood (see p 3)  
**TRUMBO L A & SONS**, 183 Lyman (see bottom lines)  
**WESTALL J M & CO.**, Walnut cor Lexington av (see p 5)

### Scales

- ASHEVILLE CANDY CO.**, 27-29 s Lexington av (see card at name)  
 Bradley S O, 427 Depot  
 Dayton Scale Co, 58 Biltmore av  
 Toledo Scales Co, 18 e College

### Scalp Treatments

- POWDER PUFF (The)**, 47 e College (see p 28)

### School Supplies

- ASHEVILLE CANDY CO.**, 27-29 s Lexington av (see card at name)  
**DAVIS DRUG STORE**, 445 Biltmore av (see p 28)  
**OWNBEY BURT L & CO.**, 24 Broadway (see p 21)  
**WEST ASHEVILLE PHARMACY**, 418 Haywood rd, W Ashev (see top lines)

### Schools and Colleges

- \*Allen Young School, 5 Furman av  
 \*Asheville Academy and Allen Industrial School, 241 e College  
 Asheville Farm School, Farm School N C  
 Asheville Home School, Biltmore av cor Victoria rd  
 Asheville Normal & Associated Schools, Biltmore av cor Victoria av  
 Asheville University (Inc.), 21½ Haywood

- BINGHAM MILITARY SCHOOL**, Bingham Hights  
**CECIL'S BUSINESS COLLEGE**, 3d fl New Sondley Bldg, 15½ Haywood (see top lines)  
 Chunn's Cove Camp, Chunn's Cove  
 Grove Park School, 83 Edgemont rd (G P)  
 Home School (Ashev N & A Schls), Biltmore av and Victoria av  
 Junaluska College (Ashev Univ), Lake Junaluska  
 Newton Junior College (Ashev Univ), Newton N C  
 Pease House (Ashev N & A Schls), Biltmore av and Victoria rd  
**ST GENEVIEVE OF THE PINES**, Victoria rd (see insert at name)  
 Stevens Misses Private School, 15 Bearden av  
 Vance Business College, 8 n Pack sq

### Seal Presses

- GROVES PRINTING CO.**, 23 Broadway

### Seed Dealers

- ASHEVILLE SEED CO (Inc.)**, 20-22 w College

### Sewing Machines

- Singer Sewing Machine Co, 18 Government

### Shampooing

- POWDER PUFF (The)**, 47 e College (see p 28)

### Sheet Metal Workers

(See also Tanners and Sheet Metal Workers)

- ARTHUR W H CO.**, 75-77 Broadway (see front cover)  
**JOHNSON T P & CO.**, 157 Biltmore av (see top lines)

**SONDLEY BLDG.**  
 Phone 1100  
 Competent Help  
 Furnished



Asheville, N. C. Phone 2211-840

**Hudson & Essex Cars**  
 They Serve You for Years  
**Weaver Motor Co.**  
 (Inc.)  
 29-31 Spruce St.



## GRACE SUPPLY CO.

"The Big General Store" where Service and Quality reign supreme. Be one of our many satisfied customers  
 637 to 641 Merrimon Ave., Grace. Phones 1139-2557-W

**MOALE & MERIWETHER** Real Estate and Insurance  
 Phone 661  
 GENERAL AGENTS UNITED STATES FIDELITY AND GUARANTY CO.

**FORDS, DODGES, BUICKS AND WILLYS-KNIGHTS**  
**DRIVE 'EM YOURSELF**  
**ASHEVILLE TAXI COMPANY**  
 160 BROADWAY PHONE 66

**Claverie's  
Pharmacy**

P P S  
R H O  
E O E  
S N C  
C E I  
R S A  
I L  
P 26 I  
T and S  
O and T  
N 1703 S

Always at  
Your Service  
"Ask Your  
Doctor"

**Carolina  
Bonding &  
Insurance  
Co.**

Home State  
Corporation

Contractors,  
Builders,  
Guardian  
Executors,  
Administra-  
tor and  
All Court  
Bonds.

49 E. College  
Street  
Phone  
4071-W

**SHEET METAL**

722

**SHOEMAKERS**

**JONES MORTON & CO (Inc),**  
310-16 Southside av (see top  
lines)

**KINDLER H W,** 171 Broadway  
(see side lines)

**McPHERSON J C,** 33 Carolina la  
(see bottom lines)

**MEADOWS O F SHEET METAL  
WORKS,** 86 n Lexington av  
(see backhbone and p 5)

**PATTERSON J C & CO,** 95 Pat-  
ton av (see bottom lines)

 **Shingles**

**CITIZENS LUMBER CO,** E Bilt-  
more N C (see opp name)

**GALLIHER BROTHERS (Inc),**  
Biltmore and Sou Ry, Bilt (see  
top lines)

**JONES WILLIAM M,** 181 (557)  
w Haywood (see p 3)

**WESTALL J M & CO,** Walnut  
cor Lexington av (see p 5)

**Shoe Dealers**

**BARKER'S,** 495 Haywood rd, W  
Ashev

**BON MARCHE,** 26-32 Haywood  
(see top lines)

Clements & Chambers, 47 Patton  
av

Ehrlich's Quality Shoe Store, 27  
Patton av

**FARLEY EDWARD A,** 76 Patton  
av (see bottom lines)

**FINKELSTEIN H L,** 23-25 Bilt-  
more av (see card at name)

**GRACE SUPPLY CO,** 637-41 Mer-  
rimon av, Grace (see side lines)  
Guarantee Shoe Store, 4 Biltmore  
av

Mears J J, 15½ Biltmore av

**MERRITT W B,** 422 Depot (see  
card at name)

**MOORE M V & CO,** 11 Patton  
av

**NEWARK SHOE STORES CO,**  
1½ s w Pack sq

**NICHOLS SHOE CO,** 7 n w Pack  
sq

Novick Jos, 56 Patton av

**POLLOCK'S,** 39 Patton av and 37  
w College (see card at name)

**SUPERIOR CLOTHING CO,** 16 s  
Pack sq (see side lines)

Twiford's Shoe Store, 36 Patton  
av

**Shoe Shine Parlors**

Alpha Shoe Shine Parlor, 9 Bilt-  
more av

Asheville Shoe Shine Parlor, 5½  
n w Pack sq

**ATLAS SHOE SHOP & SHOE  
SHINE PARLOR,** 3 s w Pack  
sq (see card at name)

\*Black Spencer, 1 Eagle

\*Boyd Raymond, 27 e College  
Broadway Shoe Shine Parlor, 13½

Broadway

Chakales Peter, 56½ Patton av  
Do-Drop-Inn, 1 e College

Freeman's Smoke Shop, 41½ Pat-  
ton av

Hennig Herman, 31 e College

\*Scott Sewell, 18 Eagle

Southern Ry Shoe Shine Parlor,  
Sou Ry Pass Depot

\*Tate Henry, 17 Eagle

\*Williams Burette, 4½ Eagle

**Shoemakers and Repairers**

American Broadway Shoe Shop,  
331½ Broadway

**ATLAS SHOE SHOP & SHOE  
SHINE PARLOR,** 3 s w Pack  
Sq (see card at name)

Biltmore Shoe Hospital, Brook nr  
Reed, Bilt

Blankenship Jno, 602 Haywood  
rd, W Ashev

Bowden T G, 31 e College

\*Bryant Wm, 87½ Eagle

\*Candler W E, 41 s Market

**CHAMPION SHOE HOSPITAL,**  
80 Patton av (see side lines)

Clontz J W & Son, Weaverville  
rd, Woodfin N C

Crescent Shoe Shop, 366 Depot

Davey Wm T, 33 w College

\*Davis Wm, 65 Southside av

\*Dawkins Wade, 97 Valley  
Economy Shoe Shop, 612 Haywood  
rd, W Ashev

Garland E H, 721 Haywood rd,  
W Ashev

**POOLE'S DYE WORKS, Inc.**

"THE ORIGINAL CLOTHES DOCTORS"

HIGH CLASS FRENCH CLEANING, PRESSING AND DYEING  
CARPETS, RUGS AND HATS RENOVATED

14 BROADWAY

PHONES: OFFICE 1230; PLANT 4321

**McRARY & SON**  
 GENERAL MECHANICS, BODIES, SPRINGS  
 WHEELS AND GENERAL REPAIRS  
 —Sign Painting—

**FIRESTONE**  
**TIRES**  
 SOLID AND  
 PNEUMATIC

**SHOEMAKERS**

723

**SILVERSMITHS**

Gorland F L, 507 Haywood rd, W  
 Asheville

**GARDNER'S SHOE HOSPITAL,**  
 31 w College

Goodyear Shoe Shop, 149 e Col-  
 lege

\*Henry W D, 45 Pine

\*Higgins Jas, 370 Southside av

\*Hill Clarence, 39 Mountain

\*Jamison A J, 14 Eagle

\*Justice J C, 153 Patton av

King R P, 135 w Haywood

Ledford M H, 426 Depot

Montgomery G W, 293 South-  
 side av

Norton J M, 4 Westwood pl, W  
 Asheville

Parker W M, 323 Hillside

Peterson W R, 338 Depot

**POLLOCK'S,** 37 w College

Richmond Shoe Repair Shop, 91  
 Rankin av

Roberts Dock, 99 w Haywood

St Louis Shoe Shop, 4-6 w College

Sawyer J L, 2 Buttrick

Sawyer S T, 267 Patton av

Smith J B, 26 w College

Turner G B, 96 n Lexington av

\*Vernon Elias, 163½ Valley

Viniarski B A, 45 w College

West C N, 283 Patton av

\*White Herbert, 306 Charlotte

\*Williams J W, 4 McDowell

**Shorthand and Typewriting**

**CECIL'S BUSINESS COLLEGE,**

3d fl new Sondley Bldg, 15½  
 Haywood (see top lines)

**Show Cases**

**ASHEVILLE CANDY CO,** 27-29 s  
 Lexington av (see card at name)

**Sign Painters**

(See also Painters—Sign)

**ASHEVILLE SIGN SERVICE,** 35  
 w Walnut

**BERNOLAK STEPHEN,** 8½ Bilt-  
 more av

**McRARY & SON,** 56 s Market  
 (see top lines)

**STARKEY & CROUSER,** 18-22 s  
 Market (see insert)

**Show Card Writers**

**ASHEVILLE SIGN SERVICE,** 35  
 w Walnut

**BERNOLAK STEPHEN,** 8½  
 Biltmore av

**S. BERNOLAK**  
**Show Cards**

—but Only the Better  
 Kinds

Advertising  
 Drawings,  
 Window  
 Backgrounds,  
 Etc.

8½ Biltmore Ave.  
 Phone 4290-L-3

**Signs—Glass**

**McRARY & SON,** 56 s Market  
 (see top lines)

**Signs—Road and Real Estate**

**SOUTHERN NOVELTY CO,** 14  
 Government

**Silversmiths**

Asheville Silvercraft, 412 Char-  
 lotte

16 S. PACE SQ.

Complete Outfitters to Men, Women and Children  
 Cash if you have it, Credit if you want it

PHONE 1938-J

**SUPERIOR CLOTHING CO.**

**Reliance**  
**Coal &**  
**Transfer**  
**Co.**  
 Highest  
 Quality  
 Steam  
 and  
 Domestic  
**COAL**  
 Transfer  
 Heavy  
 Hauling  
 Phones  
 Office 167  
 Yard  
 2256-J

**ADVOCATE PUBLISHING CO.**

COMMERCIAL PRINTERS, RULERS AND BOOK BINDERS

91 Patton Ave.

Phone 2741

# GALLIHER—LUMBER

Biltmore Ave., Sou. Ry.

Phones 4409-4410

Let The Carolina Mattress Co.  
Do Your Mattress Work

Phone 2879-L-3  
246 Southside Ave.

UNION PLUMBING COMPANY

J. C. CAUBLE, OWNER  
—CONTRACTORS—

PLUMBING, STEAM AND HOT WATER HEATING  
23 Broadway Phone 432

## SIGNS

724

## STEAM LAUNDRIES

### Signs

ASHEVILLE SIGN SERVICE, 35  
w Walnut



Outdoor Bulletin Advertising—  
Commercial Sign Work

W. A. KILGO, Prop.

“Our Business Is to  
Advertise Your Business”

35 W. WALNUT STREET

Phone 3717 Asheville, N. C.

“Discounts on Signs on Lots of  
25 and Up”

### Soda Fountains and Supplies

Ellis & Beadles, 90-92 Biltmore

### Soda and Mineral Waters

AIKEN'S PHARMACY, Biltmore  
rd, Bilt

CLAVERIE'S PHARMACY, 35  
Haywood (see side lines)

DAVIS DRUG STORE, 445 Bilt-  
more av (see p 28)

FINLEY'S DRUG STORE, 402  
Depot (see bottom lines)

GRACE PHARMACY, 633 Merrim-  
on av, Grace (see side lines)

JOHNSON DRUG CO, 22 n Pack  
Sq (see side lines)

WEST ASHEVILLE PHARMACY,  
418 Haywood rd, W Ashev (see  
top lines)

### Soft Drinks

Bates J E, 311 Patton av

Brown J E, Weaverville rd, Wood-  
fin N C

Brown T C, 230 Patton av

Davis J A, 116 Roberts

Do-Drop Inn, 1 e College

Evans W R, 217 Biltmore av

\*Fredwell H B, 84 Clingman av

\*Gray Willie, 155 e College

Hill Lillie Mrs, 281 Patton av

Jenkins Weldon, Weaverville rd,  
Newbridge

Johnson Bessie Mrs, 330 Depot

Kuykendall Elizabeth Mrs, 21 (28)  
Southside av

\*Smoot A B, 31½ Wallack

\*Williams Jas, Shiloh, S Bilt

### Souvenirs

ASHEVILLE POST CARD CO  
(wholesale), 85½ Patton av

### Sporting Goods

BON MARCHE, 26-32 Haywood  
(see top lines)

Bradley Bros, 17 Biltmore av

FINKELSTEIN H L, 23-25 Bilt-  
more av (see card at name)

Mickelberry & Spence, 38 Hay-  
wood

MOORE M V & CO, 11 Patton  
av

### Stationery

BILTMORE PRESS, Plaza, Bilt  
(see opp Classified printers)

CLAVERIE'S PHARMACY, 35  
Haywood (see side lines)

JOHNSON DRUG CO, 22 n Pack  
Sq (see side lines)

OWNBEY BURT L & CO, 24  
Broadway (see h 21)

Steam Laundries  
(See also Laundries)

ASHEVILLE LAUNDRY, 12 Ran-  
kin av (see insert)

MANHATTAN LAUNDRY (Inc),  
81 Broadway (see back cover)

MOUNTAIN CITY LAUNDRY,  
207-213 Coxe (see bottom lines  
and p 4)

S. STERNBERG & CO.  
STRUCTURAL STEEL AND PIPE  
Always in Stock

PHONE 333

DEPOT ST.



# SAMPLE FURNITURE CO., Inc.

Headquarters for Furniture, House Furnishings, Stoves, Ranges  
Kitchen Cabinets, Phonographs, etc.

57 BROADWAY

PHONE 2471

## STEAM LAUNDRIES

725

## STOVES AND RANGES

SWANNANOA LAUNDRY, 22-24  
Church (see card at name)

Steel Girders, etc.

STERNBERG & CO, 351-359  
Depot

Steel—Reinforcing

SOUTHERN STEEL & CE-  
MENT CO, 10 n Pack Sq (see  
side lines)

STERNBERG & CO, 351 - 359  
Depot

Stencils

GROVE'S PRINTING CO, 23  
Broadway

Stenographers—Public

Boatwright Lois Mrs, Langren  
Hotel

Dickey E M Miss, 201 Drhumor  
Bldg

Jones E R Miss, 217 Drhumor  
Bldg

Letter Shop (The), 52 Amer Natl  
Bk Bldg

McCARTY SERVICE, 20-24 Elec-  
trical Bldg (see card classified  
Multigraphers)

Office Service Bureau, 416 Drhu-  
mor Bldg

Shank Marie Miss, 53 Amer Natl  
Bk Bldg

Stocks and Bonds

BUSH JAMES R, 11-15 Electrical  
Bldg

Stone and Gravel

Asheville N C, plant Swannanoa  
Grove Stone & Gravel Co, ofc  
N C

Storage

MERCHANTS TRANSFER &  
COAL CO, 27 w College (see  
top lines)

Storage—Auto

PLEMMONS MOTOR CO (Inc),  
College cor Oak at Valley

Storage Batteries

BATTERY & IGNITION CO, 63  
n Lexington av

LOW J GORHAM, 62 Biltmore  
av (see back cover)

PREST-O-LITE STORAGE BAT-  
TERY SERVICE STATION, 63  
n Lexington av

Storage Warehouses

Asheville Transfer & Storage Co,  
67 Broadway

Store Fixtures

ASHEVILLE CANDY CO (new  
and second hand), 27-29 s Lex-  
ington av (see card at name)  
Milton & Ramsey, 427 Depot

Stoves, Ranges and Heaters

ASHEVILLE POWER & LIGHT  
CO, Patton av cor Asheland av  
(see side lines)

Brown Hardware Co, 25 Broad-  
way

Green Ottis Hardware Co, 11 s w  
Pack Sq

INGLE L D, 62 Biltmore av (see  
card at name)

McBEE STOVE CO, 55 Broadway  
(see side lines)

SAMPLE FURNITURE CO (Inc),  
57 Broadway (see top lines)

Sluder Chas L & Co, 18 Broad-  
way

Southern Stove & Furniture Co, 83  
Patton av

THRIFT FURNITURE CO, 34-36  
Biltmore av (see card at name)

Stoves, Ranges and Heaters  
Repairers

McBEE STOVE CO, 55 Broadway  
(see side lines)

Asheville Power & Light Company  
LIGHT AND POWER  
Phones: Sales Dept. 3429; Contract and Service 879; General Office 69; Supt.'s Office 1400

## FINLEY'S DRUG STORE

ALWAYS BUSY BUT AT YOUR SERVICE

Nunnally's Candies. Nyal Remedies. Eastman Kodaks and Supplies  
Phones 3200 and 3201 402 Depot St.

FORM 40

# ASHEVILLE CONSTRUCTION CO.

GENERAL CONTRACTORS

Merchants' Freight Hauling, Heavy Hauling, Dirt and Furniture Moving  
Cement, Sand and Stone

Phones: Office 223; Depot 645; Quarry 1087-J

Office 20 E. College Cor. Market

**B. FRANK GUDGER & CO.**

REAL ESTATE AND INSURANCE

Phone 228

32-33 Electrical Bldg.

(Opposite Patton Avenue Entrance to Postoffice)

**Asheville Plumbing & Heating Co.**

A. J. HUWARD, Erecting Engineer

CONTRACTORS AND ENGINEERS

Phone 2637

29 Carolina Lane Asheville, N. C.

## STREET RAILWAYS

726

## TEA ROOMS

### Street Railways

**ASHEVILLE POWER & LIGHT CO.**, Patton av cor Asheland av (see side lines)

### Structural Steel

**STERNBERG & CO.**, 351 - 359 Depot

### Surveyors

(See also Civil Engineers)  
Reagan J R, 23 Temple Ct  
**VANDERHOOF A H.**, 11 Temple Ct (see card at classified engineers)

### Syrup Manufacturers

Ski-Land Products Co, 73 Choctaw

### Table Top Manufacturers

**NATIONAL CASKET CO.**, Weaverville rd, Woodfin N C

### Tailors

Berman S H, 10½ Biltmore av  
Branagan J J, 374 Biltmore av  
Chambers J L, 16 Government  
Dixon B F, 412 Depot  
\*Harmon J A, 39 Mountain  
**JACKSON LYLE**, Jenkins Hotel Bldg (basement)  
**KREINUS J S.**, 16 n Pack Sq (see front cover)  
Logan & Moore, 6 n Pack Sq  
\*McGinness J H, 5-7-8 Masonic Temple  
Patton Avenue Tailor Shop, 16½ Patton av  
Petrie H P, 8½ Pack Sq  
Vogue (The) (Ladies), 55 Haywood  
Yeager N D, 27½ Patton av  
Young T P & Co, 68 Patton av

### Talc Miners

**GEORGIA TALC CO.**, 310-312 Legal Bldg

### Talking Machines

**THRIFT FURNITURE CO.**, 34-36 Biltmore av (see card at name)

### Tanners

**REES HANS SONS (Inc.)**, s end Riverside dr

### Tannery Supplies

**CAROLINA MACHINERY CO.**, 340-346 Depot and Avery and Sou Ry (see bottom lines)

### Tax Service

**ACCOUNTING BUREAU (The)**, 210-211 Legal Bldg

**SCOTT, CHARNLEY & CO.**, 406 Jackson Bldg

**SMITH R EMMETT & CO.**, 402-3 Drhumor Bldg (see bottom lines)

**ZIMMERMAN WM H.**, 15 Church (see front cover)

### Taxi Service

**ASHEVILLE TAXI CO.**, 160 Broadway (see top lines and p 26)  
Blue and Gold Taxi Co, 43-45 s Lexington av

**CHAMBERS & WEAVER**  
Taxi Service, 13 Biltmore av (see p 30)

Creasman J H, Langren Hotel  
\*Day Robt, 446 Depot

Hughes R P, 401 Southside av  
**RED TOP CAB CO (Inc.)**, College cor Spruce (see bottom lines)

Sams Geo, 49 w Haywood  
Swink C H, 182 Biltmore av  
Yellow Cab Co, 67 Broadway

### Tea Manufacturers

Stevens F M, 49 Hiawassee

### Tea Rooms

Biltmore Tea Garden & Guest House, 14 All Souls' Crescent, Bilt

Five Mile Post Tea Room, Haywood rd extd, W Ashev  
**FRENCH PASTRY SHOP (The)**, 37 Haywood

**MOUNTAIN CITY LAUNDRY**  
DRY CLEANING PHONES 426 and 427

# THE NATIONAL BANK OF COMMERCE

With Modern methods and complete facilities. Invites your business and offers every Banking service consistent with sound Banking

**CAPITAL \$150,000.00**

**ELEVEN CHURCH STREET**

**SURPLUS \$45,000.00**

**PHONES 3400-3401**

## TEA ROOMS

**JORDAN'S, "THE PLACE TO EAT,"** over Plaza Theatre (see p 27)

Lake View Tea Room, s w end Beaver Lake, Lake View Park (R D 1)

Piping Hot (The), 286 Charlotte  
**PLAZA CAFE & TEA ROOM** (The), 7½ n w Pack sq (see p 28)

Whitehouse Inn & Tea Room, 80-83 Edgemont rd (G P)

## Teas, Coffees and Sugars

Kenny C D Co, 8 n Pack sq and 392 Depot

## Telegraph and Telephone.

**POSTAL TELEGRAPH - CABLE CO,** 20 Haywood, branch 376 Depot

**SOUTHERN BELL TELEPHONE & TELEGRAPH CO,** 118 Patton av

**WESTERN UNION TELEGRAPH CO,** 62 Patton av, branch Sou Ry Passgr Station

Western Union Telegraph Co, Sou Ry Depot, Bilt

## Terra Cotta

**CALLIHER BROTHERS (Inc),** Biltmore av and Sou Ry, Bilt (see top lines)

**SOUTHERN STEEL & CEMENT CO,** ofc 10 n Pack sq (see side lines)

## Theatres and Places of Amusement

**ASHEVILLE AUDITORIUM** Haywood cor Flint

**IMPERIAL THEATRE,** 32 Patton av

Kenilworth Hippodrome, Swannanoa rd

Majestic Theatre, College n e cor Market

Plaza Theatre, 2 Biltmore av

\*Star Theatre, 20-22 Eagle

## 727

**STRAND THEATRE,** 17 Patton av

Sunset Theatre, 419 Haywood rd, W Ashev

## Timber Lands

Atlantle Tie & Timber Co, 51 Amer Natl Bnk Bldg

**GUARANTY REALTY CO,** 201 to 206 Jackson Bldg (see side lines)

**GUDGER B FRANK & CO,** 32-33 Electrical Bldg (see side lines)

**MOALE & MERIWETHER (Inc),** 312-13-14 Haywood Bldg (see bottom lines and p 8)

**NORTH CAROLINA REALTY CO,** 78 Patton av (Classic Bldg) (see head of each letter of alphabet)

**SHACKELTON & CO,** 48 Amer Natl Bk Bldg (see front cover and p 26)

Whiting Mnfgr Co, 312 Drhumor Bldg

## Timber and Mineral Lands

**BONESTEEL C E,** 1½ Biltmore av

## Tinners

**ARTHUR W H CO,** 75-77 Broadway (see front cover)

Johnson R E, 731 Haywood rd, W Ashev

**JOHNSON T P & CO,** 157 Biltmore av (see top lines)

**JONES MORTON & CO (Inc),** 310-16 Southside av (see top lines)

**KINDLER H W,** 172 Broadway (see side lines)

**McPHERSON J C,** 33 Carolina la (see bottom lines)

**MEADOWS O F SHEET METAL WORKS,** 86 n Lexington av (see backbone and p 5)

Miller P A, Reed cor Brook, Bilt

**PATTERSON J C & CO,** 95 Patton av (see bottom lines)

Sluder Bros, 5 e College

Stroup A E, 5 Burton av, W Ashev



We Can Sell Your **REAL Estate** at **Auction**

Guaranty Realty Co.

Jackson Bldg. Phone 3697

L. F. GOOLEY, Proprietor  
**CHAMPION SHOE HOSPITAL**  
REPAIRERS OF SHOES OF ALL KINDS  
80 Patton Ave. Asheville, N. C. Phone 600

**Carolina Machinery Co.**  
—US when you want machinery work of any kind :: ::

Founders, Machinists and Jobbers of Mill and Tannery Suplies. When in the Market for Heavy Castings, such as Columns or Building Plates,

**GET OUR PRICES**

Phones: Office 590

Shops 2517



Distributors for GEO. D. WITHERILL CO.,  
 PRATT & LAMBERT CO.  
 WHOLESALE AND RETAIL PAINTS, VARNISHES  
 AND BRUSHES  
 82 Patton Ave. Phone 3581

**H. W. KINDLER**  
 Plumbing, Heating and Sheet Metal Con-  
 tractor, Plumbing and Heating Supplies  
 172 Broadway Phone 1612

**HARRILL WOOD**  
 High Grade Steam and Domestic Coal  
 "Wood Sells Coal"  
 Office 14 Government St. Phone 3297

**TINNERS**

Tolley's Radiator & Sheet Metal Works, 61 Biltmore av

**Tire Dealers—Solid**

McRARY & SON, 50-52 s Market (see top lines)

**Tires—Auto**

DURRETT J R & SON, 285 Pat-  
 ton av (see side lines)  
**MOTOR CO OF ASHEVILLE**  
 (The), Southside av cor Bilt-  
 more av (see card at name)

**Title Insurance**

Bankers Trust & Title Ins Co, 55  
 e College

**Toilet Articles**

CLAVIERIE'S PHARMACY, 45  
 Haywood (see side lines)  
**DAVIS DRUG SHOP**, 445 Bilt-  
 more av (see p 28)  
**GRACE PHARMACY**, 633 Merri-  
 mon av, Grace (see side lines)  
**JOHNSON DRUG CO**, 22 n Pack  
 sq (see side lines)  
**POWDER PUFF (The)**, 47 e Col-  
 lege (see p 28)  
**WEST ASHEVILLE PHAR-  
 MACY**, 418 Haywood rd, W  
 Ashev (see top lines)

**Towel Supplies**

**MANHATTAN TOWEL SUPPLY**  
 CO, 81 Broadway

**Toys**

**ASHEVILLE CANDY CO** (whole-  
 sale), 27-29 s Lexington av (see  
 card at name)  
**BON MARCHE**, 26-32 Haywood  
 (see top lines)

**Trading Companies**

Valley River Trading Co (Inc),  
 408-10 Oates Bldg

**TRUST COMPANIES**

**Transfer Companies**

**ASHEVILLE CONSTRUCTION**  
 CO, 20 e College (see top lines)  
 Asheville Transfer & Storage Co,  
 67 Broadway  
 Citizens Transfer & Coal Co, 81  
 Patton av  
**KEENER TRANSFER**, 396 Depot  
**MERCHANTS TRANSFER &  
 COAL CO**, 27 w College (see top  
 lines)  
 Penland Bros, 147 Craven, W  
 Ashev  
 Reliance Coal & Transfer Co, Sou  
 Ry, E Bilt  
**RELIANCE COAL & TRANSFER**  
 CO, ofc, 36 Amer Natl Bk Bldg;  
 yd, Fairview rd, Bilt (see side  
 lines)

**Truck Body Manufacturers**

McRARY & SON, 50-52 s Market  
 (see top lines)  
**STARKEY & CROUSER**, 18-22 s  
 Market (see insert)

**Truck Painting and Lettering**

**ACME PAINT SHOP**, 11 South-  
 side av (see side lines)

**Trucks—Auto**

**CAROLINA MOTOR TRUCK CO**  
 (Inc), ofc, 27 w College; display  
 rooms, repair and service dept,  
 47-49 s Lexington av (see top  
 lines)  
**PLEMMONS MOTOR CO**, College  
 cor Oak at Valley

**Trunks, Bags and Suit Cases**

**BON MARCHE**, 26-32 Haywood  
 (see top lines)  
**FINKELSTEIN H L**, 23-25 Bilt-  
 more av (see card at name)  
**MOORE M V & CO**, 11 Patton av

**Trust Companies**

**CENTRAL BANK & TRUST CO**,  
 Legal Bldg (see gold line front  
 cover)

**J. C. PATTERSON & CO.**

Successor to A. L. McLean & Co.

**WARM AIR HEATING, AND SHEET METAL AND COPPER WORK**  
 95 Patton Ave. Phone 705

# FISHER, COXE & PATTERSON

(Successors to J. R. Patterson & Son)

GENERAL INSURANCE AND BONDS

1½ Biltmore Ave.

Phone 570

## TRUST COMPANIES

729

**COMMERCE UNION TRUST CO.**  
11-15 Church (see back cover)  
**WACHOVIA BANK & TRUST CO.**  
15 Patton av (see stenels and p 8)

### Typewriter Repairs

**DURETT J R & SON**, 285 Patton av (see side lines)

### Typewriters

Hearn J M & Co, 4 Government Remington Typewriter Co, 31 Electrical Bldg  
Smith L C & Bros Typewriter Co, 29 Electrical Bldg  
Typewriter Service Co, 30 Electrical Bldg  
Underwood Typewriter Co, 3 Electrical Bldg

### Typewriters and Supplies

**OWNBEY BURT L & CO**, 24 Broadway (see p 21)

### Undertakers

**HARE'S FUNERAL HOME**, Michigan av, cor Haywood rd, W Asheville (see top lines)  
**LEWIS ROBT J FUNERAL HOME**, 97 e College (see top lines)  
\*Murrrough Undertaking Co, 31 Eagle  
**NOLAND BROWN & CO**, 14-16 Church  
**REYNOLDS UNDERTAKING CO**, 38 n Spruce  
\***THOMPSON UNDERTAKING CO**, 121 Southside av  
\*Wilson Undertaking Co, 18 Eagle

### Universities

Asheville University, 21½ Haywood

### United States Commissioners

**GUDGER VONNO L**, 16-17 Law Bldg

## VINEGAR MFRS.

### Upholsterers

**CAROLINA MATTRESS CO.**, 246 Southside av (see side lines)  
Seribner W D, 183 Broadway  
**STARKEY & CROUSER**, 18-22 s Market (see insert)

### Vacuum Cleaners

**CLINARD ELECTRIC CO (Inc)**, 107 e College (see top lines)

### Varnishes

**ASHEVILLE PAINT CO**, 19 Broadway  
**BOWLES R E**, 28 Broadway (see p 21)  
**EXCELSIOR PAINT & PAPER HOUSE**, 34 Broadway (see p 4)

### Vegetable Growers

Wray's Vegetable & Fruit Farm, Weaverville rd, New Bridge

### Ventilating

**ARTHUR W H CO**, 75-77 Broadway (see front cover)  
**JOHNSON T P & CO**, 157 Biltmore av (see top lines)  
**JONES, MORTON & CO (Inc)**, 310-16 Southside av (see top lines)  
**McPHERSON J C**, 33 Carolina la (see bottom lines)  
**MEADOWS O F SHEET METAL WORKS**, 86 n Lexington av (see backbone and p 4)

### Veterinarians

Flowe & Flowe Drs, 447 Broadway  
Hobson W B, 121 Pennsylvania av, W Asheville  
Leonard M M, 29 w College  
Price B L, 22 Montford av  
Shuford E L Jr, 176 Broadway

### Vinegar Manufacturers

Carolina Vinegar Co, 97 Eagle

**L**IFE, Health and Accident

**I**nsurance Combined in One

**F**ORM of Policy

**E**Also 20-Year Endowments

**&** Liberal Straight Life Contracts

**H**OME Company

**E**NTIRELY Safe and Strong.

**A**CCIDENTS Are Frequent

**L**IFE Is Uncertain

**T**AKE One Today.

**H**OME Money Home Spent

**Imperial Life Insurance Company**

Home Office Asheville, N. C. Phone 495

**MOALE & MERIWETHER** Real Estate and Insurance

Phone 661

**CITY AND SUBURBAN PROPERTY** Farms and Timber Lands

**ROBT. J. LEWIS FUNERAL HOME** FUNERAL DIRECTORS  
AND EMBALMERS  
Lady Assistant--Auto Ambulance Service 97 E. College Street Phones 62-683

**FITZGERALD REALTY CO.**

Real Estate in All Its Branches

Loans, Automobile and Fire Insurance

Phone 4027-J

60 1/2 Patton Ave. (Opp. P. O.)

**McBEE STOVE CO.**

A. C. McBee, Propr.

We buy, sell, exchange and repair Stoves and Ranges

Phone 3187

55 Broadway

**VULCANIZING**

730

YEAST

**Vulcanizers**

Lewis Vulcanizing Co, 528 Haywood rd, W Asheville  
M & M TIRE SHOP, 13 Southside av (see p 26)  
MacArthur Tire Co, 26-28 n Market  
Sluder Vulcanizing Co, 9 Walnut

**Wall Board**

CITIZENS LUMBER CO, E Biltmore N C (see opp name)  
GALLIHER BROTHERS (Inc), Biltmore av and Sou Ry, Bilt (see top lines)  
SOUTHERN STEEL & CEMENT CO, ofc 10 n Pack Sq (see side lines)  
WESTALL J M & CO, Walnut cor Lexington av (see p 5)

**Wall Paper**

BOWLES R E, 28 Broadway (see p 21)  
EXCELSIOR PAINT & PAPER HOUSE, 34 Broadway (see p 4)

**Warehouses**

Farmers' Federation Warehouse No 1, Fairview rd, Bilt

**Watchmakers**

(See Jewelers and Watchmakers)

**Welders**

ASHEVILLE WELDING CO, 15-17 Southside av, nr Church (see back cover)  
McRARY & SON, 50-52 s Market (see top lines)  
Mosseller Welding Co, 30 Aston

STARKEY & CROUSER, 18-22 s Market (see insert)

**Window Cleaners**

Asheville Window Cleaning Co, 8 Commerce Bldg

**Windows**

TRUMBO L A & SONS, 183 Lyman (see bottom lines)

**Wiping Materials**

AMERICAN SCRAP MATERIAL CO, 154 w Haywood

**Wood Dealers**

Bronstetter Thos, 178 Southside  
Burgess Jas (r) 275 Patton av  
Burgess Robt, 2 Buttrick  
GRACE SUPPLY CO, 637-41 Mer-rimon av, Grace (see side lines)  
\*Jones Henry, 56 Beaumont  
MERCHANTS TRANSFER & COAL CO, 27 w College (see top lines)  
\*Morris Echo, 101 Valley  
Starnes M R, 78 West No 1

Wrapping Paper, Bags and Twine

SOUTHERN PAPER PRODUCTS CO, 82 Patton av (basement)

X-Ray and Radio Specialists

MacRAE JOHN D, 201-203 Haywood Bldg

**Yeast**

Fleischmann Co (The), 187 Broadway

*Miller Press-Printing Asheville, N. C.*

**R. Emmett Smith & Co.**  
PUBLIC ACCOUNTANTS AND AUDITORS  
AUDITS—TAX SERVICE—SYSTEMS

DRHUMOR BLDG.

PHONE 4287-W

**Asheville, N. C., Street Directory**

Giving Names of Householders and Denoting Business Places

Vol. XXIV

THE PIEDMONT SERIES

1925

NOTE—All streets and Avenues are arranged in alphabetical order, the house numbers are arranged in numerical order with names of householder after each number.

Dash (—) before name denotes that the number is wanting.

(\*) Purpose of star (\*) in front of name is to denote colored person or firm, but we assume no responsibility for its wrong use, errors often creep in.

ADAMS

731

ALL SOULS'

- ADAMS — s from 54 Bartlett to Southside av  
16 Keith Esther Mrs  
25 Kale Cora Mrs  
29 Porter Jennie Mrs  
33 Witherspoon O S  
37 Turbyfill E L  
39 Terhune C G  
42 McCall Henry  
46 Vacant  
50 Wright W A  
Watkins C E  
66 Collins Robt D  
70 Mehaffey M L  
72 Mooneyham D F

ALABAMA — (W Asheville), w from Swannanoa av, 3 s of Haywood rd, formerly Third av

- Gospel Hall  
— Gaines Hoyt  
2 Reed H H  
53 Jones Katie Mrs  
56 Cook W R  
60 Davis H G  
62 Earwood Wave  
66 Edwards B A  
68 Jackson W F  
96 Seay J F  
97 Vacant  
99 Jones W M  
109 Plemmons L N  
110 Drake J J  
112 Wilson C E  
113 Redmond M D  
117 Foster Wiley  
128 Ingle S A Mrs  
129 Greenwood J G

ALBANY ROAD—(W Asheville), e from Sumter, 2 s of Beverly rd

ALBEMARLE PARK—A residential section e s of Charlotte nr Edwin pl (G P), see The Manor, Charlotte st

- ALLEN—(W Ashev), s from 530 Haywood rd, formerly Wayne  
7 Byerly Ephraim  
11 Dale B A  
19 Dermid J E  
21 Nelson C R  
28 Duckett R L  
29 Vacant  
31 Bryson A H  
49 Powell W L  
(Pennsylvania av intersects)  
58 Fox J F  
62 Binnie Robt  
75 Vacant  
76 Roberts W L  
80 Roland G O

ALL SOULS' CRESCENT—Biltmore

- 1 Eriesson Eric  
Long Ione Mrs, tr nurse  
2 Vacant  
3 Vacant  
4 Culvern E C  
5 Cox A Jr  
6 Parker W L  
7 Lipe N S A B Mrs  
9 Wolfe Kate Mrs  
10 Hambleton Howard  
11 Hallyburton Annie Mrs  
14 Biltmore Tea Garden & Guest House  
Cleary M H Miss

J. R. DURRETT  
**DURRETT & SON GARAGE**  
F. E. DURRETT  
GENERAL AUTO REPAIRING  
Dealers in Auto Parts, Tires and Tubes. Agents for  
Dunn Bros. Cord Tires and Tubes and Dunn Bros.  
Batteries.  
285 Patton Avc.

**HILL'S**

The

White

Market

Phones:

3561-3562

City

Market

—  
Paramount

Sausage

**BLUE RIDGE BUILDING & LOAN ASSOCIATION**

No. 1 HAYWOOD ST.

Best SAVINGS, INVESTMENT AND BUILDING PLAN KNOWN

We Sell 5% Non-Taxable Investment Stock Cashable on 90 Days Notice

J. E. RANKIN, President

EDWIN L. RAY, Sec.-Treas.-Mngr.

# T. P. JOHNSON & COMPANY

SHEET METAL WORKERS

All Kinds of Roofing, Guttering and Conductor Work—Metal Ceiling, Skylights and Galvanized Iron Cornices

Office and Shop, 157 Biltmore Avenue

Phone 325

**Southern Steel & Cement Co.**

"Building for the Future"

10 North Pack Square

Home of ATLAS PORTLAND CEMENT

Phones 974 and 3622

**ACME PAINT Shop**

Auto Painting Sign Painting

Outdoor Advertising

PHONE 4057-W

11 Southside Ave.

ALL SOULS'

732

ANANDALE AV.

- 15 Booth R P
- 16 Clarence Barker Mem Hosp Nurses' Home
- 18 McClain R K  
Foote Hilah Miss, music tchr
- 20 Vandervort H E
- 36 Alexander E M
- 38 Lorick Margaret Miss
- AMBOY ROAD—(W Asheville), e from Brevard rd to State, 1 n of French Broad River
- Hollofield Garfield
- Joyner M R Mrs
- McHone S B
- Sherlin David
- ANGLE — (Biltmore), e from Swan to All Souls' Crescent
- 1 All Sons' Episcopal Church
- 3 Crinkley Alexander
- 5 Hart H B

ALBEMARLE RD — n from 24 Baird to Albemarle Park, 1 e of Charlotte

- 10 Clarke C D
- 14 Reck J J
- 16 Seymour D A
- 18 Jones H C Mrs
- 19 Moore M M Miss, tr nrnrse
- 20 Morgan B E Dr
- 22 Hammond H W Dr
- 27 Cooke Geo
- 42 Penneman Annie Miss
- 43 Dienes L L Dr
- 50 Williams J M
- 54 White J A
- 69 \*Burgin Saml
- 73 \*Burgin Dora
- 76 \*Bowman J W

ANN—n and s from Paton av, 2 w of French Broad av

➡ Going North

- 17 Williams W T
- 19 Jenkins Weldon
- 23 Whitt Elizabeth Mrs
- 27 Baldwin C L
- 28 Dermid J W
- 30 Under construction
- 31 Vacant
- 34 Freeman F M
- 38 Peebles I S
- 39 Eller Y D Mrs
- 45 Seebeck W E Mrs
- ➡ Going South
- 10 Jones A C
- 12 Vacant

- 15 Hall W L Capt  
Salvation Army Hdqtrs
- 16 Sluder L C Mrs
- 17 Treadway C W
- 20 Price T B  
Hern Nannie Miss
- 21 Reid D W
- 28 Holcombe R B
- 40 Vacant
- 56 Hayes J W
- 58 Stackhose J P
- 60 Morgan Hubert  
Parker Mary Mrs  
Johnson Clown

ANANDALE AV—e from Merri-  
mon av, 1 n of Hillside

- 12 Niswonger H R
- 16 Goans Margaret Miss
- 18 Thompson Emma Mrs
- 20 Cunningham F S  
(Henrietta begins)
- 36 Wood Margaret Mrs
- 39 Poston J H
- 40 Vacant  
(Robindale av begins)

- 41 Hartson J J
- 50 Foster W H
- 56 Jenkins J V
- 59 Shambart R W
- 60 Harris W D
- 60½ Grice R E
- 61 Mullinax C C
- 62 Hull Ernest
- 63 Watson L H, bldg const  
Deal C E  
Sanders M B
- 64 Biggerstaff Cuttie Mrs
- 65 Eller E E
- 67 Johnson A C
- 68 Randall R E
- 76 Tirsway H L
- 78 Franklin S M
- 80 Adams W M
- 81 Bolter Bernice Mrs
- 82 Goodhue E S Mrs
- 86 Dunn J E
- 87 Hyatt C B
- 90 Reed Andrew  
(Linden av begins)
- 97 Jaynes H C  
(Louise ends)
- 103 Lindsey R B
- 107 Purtscher Jos
- 110 Hodgkins L F Mrs
- 111 Ramsey C L

**L. A. TRUMBO & SONS**

**SASH AND DOORS**

Offices and Warehouse 183 Lyman St.

PHONE 1175-J

P. O. BOX 1566



# BON MARCHE

ASHEVILLE'S QUALITY DEPARTMENT STORE

26-32 Haywood

Phone 2500

ANANDALE AV.

733

ASHELAND AV.

(Cornelia intersects)  
 114 Moore F C  
 118 Zuckerman Anna Mrs  
 121 Patterson W A  
 (Madison av intersects)  
 123 Vacant  
 124 Gottlieb Louis  
 128 Williams E S Dr  
 132 Ruiz Ciprano  
 133 Campbell H P  
 136 Larson A P  
 137 Moore C H  
**ANNIE**—(W Asheville), n and s from  
 Hazel rd, 1 w of Westwood  
 pl  
 — Anders H C  
 — Brown J U  
 — Ingle Edwd  
 — Kirkpatrick W M  
**ARCO GARDENS**—Haw Creek  
**ARDEN ROAD**—(Forest Hill), n  
 from Delaware to Cherwood  
 12 **Houston W J**  
 14 Regnier Earl  
 13 Davis E C  
 26 Cole J C  
 28 Terry P R Dr  
 42 Hill D W  
 56 Davis C S  
**ARDMION PARK** — Beaumont  
 Mountain  
**ARGYLE LANE**—(W Asheville),  
 n from Haywood rd at School  
 House  
 21 \*Jackson Thos  
 29 \*Williams Burrett  
 33 \*Lowery Ida  
 37 \*Williams Hazer  
 43 \*Graves Jno  
 52 \*Stokes Wesley  
 53 \*King Martha A  
 54 \*Robinson Carl  
 57 \*Adams Jno  
 58 \*Jackson Chas  
 70 \*Muldrow Matilda  
**ARLINGTON** — e from 59 Char-  
 lotte  
 6 Fater E I  
 14 Cox Misses The  
 15 Vacant  
 16 Bell C C  
 17 Whitaker J E  
 18 Goldstein Isadore  
 19 Lamberson Bertha Mrs  
 21 Scherr Max

22 Claverie J S  
 23 Darrough T K  
 24 Wellins Sarah Mrs  
 34 Corrigan Margaret Mrs  
 35 Lorick J M  
 37 Thorpe C D  
 38 Cohn V D  
 40 Williams R H  
 43 Clayton T E  
 46 Ford J F  
 51 Curry Walter  
 52 Grady N H  
 53 Young K M  
 55 Vacant  
 58 Pool J D  
 60 Davis J E  
 70 Watters F C Miss  
 (Furman av intersects)  
 74 Simon Benj  
 76 Frisby Martha Mrs  
 78 Cole J D  
 80 Kooles Wm  
 81 Enthoffer E J  
 82 Cagle L H  
 83 Hattemer J F  
 37 (r) C B  
 15-55-85 Vacant  
 85 Vacant  
 87 Cheek J M Dr  
 89 Spalding R L  
 (Hollywood ends s s)  
 112 Hamer Edith Mrs  
 — Walton J R  
 114 Hill F H  
 115 Roberts T J  
**ASENATH**—(See Howard)  
**ASHELAND AV**—s from 100 Pat-  
 ton to Southside av  
 18 Hayes E L  
 22 King P L  
 23 Trivola (The), bdg  
 Randall E R  
 25 Meriwether Hosp Nurses'  
 Home  
 29 Miller H E  
 38 Briggs C C  
 42 Vacant  
 44 Vacant  
 50 Andrews J G  
 51 Whitehead R O  
 53 McVey G J  
 54 Josephson Myrtle Mrs  
 55 Orr W R  
 58 Adair Annie, bdg  
 59 Buchanan J B

**ELECTRIC  
 FLAT IRONS**

Phones: Sales Dept 3429; Contract and Service 879; General Office 69; Supt's Office 1400

**ASHEVILLE POWER & LIGHT COMPANY**

## J. C. McPHERSON

Plumbing, Steam and Hot Water Heating—Slate and Tin Roofing  
 Galvanized Iron Work

33 CAROLINA LANE

PHONE 133

Manufacturers  
Wholesale Dealers  
Contractors

**MORTON JONES & CO., Inc.**  
310-316 Southside Ave.  
PHONE 1276

Roofing  
Sheet Metal  
Warm Air Heating  
Supplies

**PILOT LIFE INSURANCE CO. of Greensboro, N. C.**  
"The largest service to the largest number." Complete protection. Life, Disability, Double Accident Indemnity, Accident and Health Insurance.  
Asheville Office 510 Legal Bldg. Phone 87-J  
W. P. MORRIS O. L. EDWARDS J. H. MORRIS

**WEBB ELECTRIC CO.**  
ELECTRICAL CONTRACTORS  
Estimates Cheerfully Furnished  
116 Patton Ave.  
Phone 4456

ASHELAND AV.

734

ASHELAND AV.

- 62 Kilpatrick D W
- 63 Adair Annie Mrs
- 66 Bon Air  
Hill Cora Mrs
- 68 Duncan W T
- 70 Thomas Wm H  
Stroup E J
- 71 Blalock W C
- 78 Harding Estelle Mrs
- 79 Mace E L  
(Philip intersects)
- 85 Whitehead L L
- 86 Ingle T P, plmbr
- 90 Padgett Jas M
- 91 Pape Annie M Mrs
- 94 Everet J H  
Kingsley Kate Mrs
- 97 Beauman A S Rev
- 98 Clark Agnes E Mrs
- 99 Redfern G H
- 100 Mellett J P
- 104 Vacant
- 105 Henderson W O
- 106 Johnson Brank
- 109 Jones J H
- 111 Leach Cornelius
- 112 Tomlin G G
- 113 Cliff Horace G
- 114 Jones T E
- 117 Vesey J W Rev
- 122 Clark D C
- 123 Perry L E
- 132 Reeves J A
- 132½ Noland Harry C
- 133 Clarke Edith D Mrs
- 135 Austin Fletcher  
Austin Mary J, bdg
- 136 Wagoner J B
- 140 Noland M C
- 141 Asheland Apartment  
Bell Clarence
- 146 Jarrett Edwin C
- 147 Boggs C W  
Abbott Mittie E Miss, bdg
- 150 Gillespie Leon  
Netherton Zack
- 156 Kimbrid J H  
(Morgan av begins)
- 157 Huddleston Saml W
- 160 Barrett E Lee  
Tison C S
- 163 Bell J H
- 164 Dawson W H  
Conley C B
- 165 Barrett J F

- 167 Clouie Jas
- 169 Parker J G
- 169½ Elliott Wade
- 172 Roberts S F
- 173 Arnhart J W
- 174 Messer W R
- 180 Noblitt M W
- 180½ Netherton R L
- 181 Myers F L
- 183 Garren R L
- 186 Carlisle F M
- 189 Whiteside Jas E
- 190 Asheland Av School
- 193 Asheland Av Grocery  
(Silver begins)
- 199 Gillespie E E
- 203 Vacant
- 207 Kilpatrick W F
- 211 \*Sinclair Thos
- 216 \*Downs Henry
- 217 \*Jamison A J
- 219 \*Jenkins Silas
- 223 \*Gant Milledge
- 226 \*Walker S W  
\*Walker Fannie, furn rms
- 229 \*House Fred
- 232 \*Mills Richd
- 236 \*Nesbit W M
- 237 \*Harper Christian  
\*McFall Saml
- 238 \*Priestly Henry
- 240 \*Singleton S L
- 242 \*Hines McKinley
- 244 \*Davis Reuben
- 245 \*Green Minnie
- 248 \*Davis Hezekiah  
\*Beezer Geo  
(Wallace ends)
- 249 \*Roberson Nelson
- 253 \*Lark Wm
- 255 \*Graham Ulysses S
- 261 \*Heath Edwd
- 263 \*Pressley Walter
- 265 \*Jones Jno
- 269 \*Maize G W Rev
- 272 \*Coxe Otis
- 275 Grantham O M, gro
- 275½ Hipp W A  
(Phifer intersects)
- 281 \*McChesters H L
- 293 \*Hamilton Wm M Rev
- 295 Sprouse Steward
- 297 \*Glover Dollie
- 298 York Farle
- 299 Fox J H

**ASHEVILLE ICE COMPANY**  
Wholesale and Retail Dealers in Pure Mount Mitchell Ice  
24 SOUTH MARKET STREET  
PHONES 72 AND 158

# HARE'S FUNERAL HOME

FUNERAL DIRECTORS AND EMBALMERS  
AUTO AMBULANCE SERVICE

Telephone 279

Corner Michigan Avenue & Haywood Road

West Asheville, N. C.

## ASHELAND AV.

735

## AUSTIN AV.

- 301 \*Roberts Hattie
- 303 \*Moore Lee
- 305 \*Tate Wm
- 306 \*Reed Mary
- 309 \*Hill Wm
- 310 \*Caldwell Viola
- 314 \*Deschamps Janie
- 317 \*Rutherford Jas
- 318 \*Martin Jas
- 321 \*Jackson Fred
- \*Hudson Mamie
- 322 \*Foster Chas
- 326 \*Apostle Pearl
- \*Gaffney Walter
- (Bartlett intersects)
- 329 Vacant
- 333 \*McGulre Lily M
- 335 \*Johnson Walter
- \*Francis Bertha

### ASTON—w from 43 Biltmore

- 1 Vacant
- 5 Hess W W, painter
- Templeton W C
- 11-15 Goodlake Motor Co, auto painting and storage
- (Lexington av ends)
- 21-23 U S L Battery Service
- \*Jenkins Auto Ldy
- 30 Mosseller Welding Co
- 33 Guffey A D Mrs
- Trinity Episco Ch

### ASTON PARK—(See Miniek av)

### ASTON PLACE—w from Church, s of Patto nav

- 1 Mitchell C C Mrs, bdg
- 2 Beadles N N
- 3 Way S H Mrs, bdg
- 4 Mitchell C C Mrs, bdg
- 5 Merrick Mamie A Mrs
- 6 Stikeleather Gilliland
- 7 Whitfield O M
- 8 Johnson S H
- 9 McCrary Geo E

### ATKINS—e from 140 Biltmore av

- 5 \*Taylor Nat
- \*Irby Wallie
- \*Beasley Jno
- 17 \*Murphy Embert
- 35 Majors C A
- 40-42 Vacant
- 41 Presley C A
- Presley Bettie Mrs, dressmkr
- Johnson W F
- 46 Hemphill J P
- 47 Meares Gaston

- 51 Vacant
- ATKINSON—n w from junction of Haywood and Hill
- Used Car & Parts Co, whse
- 13 Couch Geo, gro
- 17 Edmonds Jesse
- 18 Smith L D
- 21 Hensley Toney
- Roberts Ira
- 22 Huskey Jane Mrs
- (Williams begins e s)
- 24 Holiness Church
- (View begins w s)
- 25 Burgess Jas
- Cook Pearl Mrs
- 31 Davis Creed
- 35 King Wiley
- Gilbert Mollie Miss
- 38 Sams A E
- 38½ Miller Max
- 39 Hamlin W M
- 42 Brooks Alfred Dr
- 53 Faith Cottage (Compton Home)
- 54 Vacant
- 73 Bradley J N
- 74 Vacant
- 75 Snelson Doil
- 77 Dayton Jas
- Dayton T J
- 79 Bradley F E
- Bradley E L Rev
- 80 Rogers W F
- 100 Banks Robt
- Davis Mary Mrs
- Foster Z V
- Franklin G B
- Higgins Roscoe
- Price Lee

### AUSTIN AV—n from Spears av, 1 w of Henrietta

- 1 Cook Vena Miss
- 2 Carter C L
- 1 Davis I M
- 7 Birkemeyer Frank
- 12 Sonnenfield Jas
- 19 Grant A Y
- 20 Way A L
- 21 Wilson W V
- 22 Vacant
- 24 Davis H S
- 25 Vacant
- 26 Kager M J
- 29 Vacant
- 30 Patterson J C

C. C.  
McCarty  
Realtor  
Real Estate Rentals and General Insurance

60½ Patton Ave.

Phones:

Office  
3092-W

Res.  
2078-W

**JOHNSON DRUG CO.**  
 Your drug store protection is our profession  
 "ON THE SQUARE"  
 22 N. PACK SQ.  
 PHONES 2141 & 4429

## RED TOP CAB COMPANY, Inc.

Red Top Cab Service—

"U Drive 'Em Service

PACKARD AND CADILLAC CARS FOR TOURING

Phones 900-331-332

# Visitors Welcome!!

Asheville Chero-Cola Bottling Co.



**:-: ROBERT P. JACKSON :-:**  
 REAL ESTATE, RENTALS, LOANS, AND FIRE INSURANCE

309 JACKSON BLDG. PHONES 4471 AND 2769

**AUSTIN AV.**

736

**BARTLETT**

- 35 Vacant
- 38 Bradley I O
- 41 Marshall G Z
- 42 Shaw C D
- 43 Bridgers W F
- Clarke W M Mrs
- 44 Moore P R
- 45 Messler F M
- 46 Argintar Sender
- 48 Levitt Morris
- 53 Corn Irvin
- 55 Corridor F E Mrs
- 57 Freeman H C  
Lang Edmund
- 60 Eisenberg M F
- 65 Shuttles Percival
- 66 Ware J A
- 69 Ritchie A T
- 70 Eckel O F Dr
- 71 Bollman Marie Miss
- AVEY**—(see Riverside Drive)
- AVON EAST AND WEST**—(Lake View Park)—n from Merrimon av to Midland dr in w part of Pk
- BAIRD**—e from Charlotte, 1 n of Chestnut
- 3 Kilpatrick R W
- 15 Sarafian Z H Mrs
- 19 Hester Fred
- 20 Higginbotham P C
- 23 Westall T C
- 24 Parker L J Mrs  
(Albemarle rd begins n s)
- 25 Jones W M
- 33 Parks C H  
(Chunn begins)
- 36 Selby Joseph
- 41 Arthur W H
- 46 Weaver Zebulon Hon  
Reed begins n s)
- 47 Barrett C J
- 60 Holmes J C Mrs  
(Furman av ends)
- 72 Durand W Y
- 80 Turner I V Mrs
- 84 Fischer A J
- 92 Monte Vista Cottage, san Brian G A Mrs
- BAKER AV**—(W Asheville) — n from 551 Haywood rd
- 5 Vacant
- 7 Epley C L
- 9 Lewis J R
- 11 Parham C E
- 15 Felder D G
- 17 LaParta A H
- 21 Lewis A V
- 24 Purey S J
- 35 Vacant
- 37 Neighbors T M
- \*Gossett Sumpter
- 9½ \*Justice Jno
- 543 \*Williams Jno
- BALM GROVE AV**—(W Asheville) n from 598 Haywood rd
- 25 Colson L W Rev
- 28 Vacant
- 32 Wilkie Jessie Mrs
- 34 Reynolds B O
- 38 Wilkie H C Miss
- 46 Nicholson A S
- BALSAM**—Kenilworth
- BALSAM AV**—(W Asheville) n from 927 Haywood rd
- 25 Reid J R
- Brown P B
- Bowles Edwin
- Gardner G W
- McRary J W
- Osborne T P
- BAPTIST HILL**—Pine bet Eagle and Hazzard
- BARNARD AV**—Jackson Park Culpepper S M Dalton O B
- BARTLETT**—n w from 326 Asheville av
- 30 Driggers J E
- 33 Scruggs L G  
(Blanton intersects)
- 35 Bonham R C
- 39 Wadsworth M C Mrs
- 40 Vacant
- 43 Short G C
- 45 Phillips J L  
(Adams begins)
- 51 Burnett T R
- 54 Steele Walter
- 55 Edwards J A
- 58 Wolf W O
- 59 Allison Irvin
- 62 Brantley H L  
Stuber O T
- 66 Gillespie R G
- 70 Hough Matilda Mrs  
(French Broad intersects)
- 84 Wood J H
- 86 Sofley W B

## EDWARD A. FARLEY

R. L. CHANCE, Manager

Head to Foot Outfitters for Men, Women and Children

(Charge Accounts Solicited)

76 Patton Avenue

Phone 176

**MERCHANTS TRANSFER & COAL CO.**  
**FREIGHT, FURNITURE AND CONTRACT HAULING**  
**HIGHEST GRADES OF CROWN, BLUE GEM AND JELICO COALS**  
 27 W. College Office Phones 1331-3067

BARTLETT

737

BEAUMONT

88 Wingo I L  
 95 Gabyeon E S  
 Holler Jno W  
 96 Estes P D  
 97 La Fevers F O  
 (Fagg intersects)  
 100 Glenn M F  
 104 Gudger C H  
 105 Harrison T J  
 (Ora begins)  
 106 Vacant  
 107 Adams T E  
 114 Grant Nora Mrs  
 115 Beacham Ralph  
 Reese Jno H  
 116 Glover Brona  
 (Tiernan begins)  
 121 Michael W E  
 125 McC Carson R B  
 146 Vacant  
 147 Bishop Heyman  
 149 Christy W E  
 150 Nichols Frank  
 152 Rothwell B T  
 154 Belt Harry  
 104 Jackson J E  
 (John ends)  
 167 Ledbetter B S  
 168 Stevenson O A  
 169 Bishop J L  
 175 Ramsey W B  
 177 Woody F M  
 179 Pope J L  
 181 Pinkston C R  
 185 Pirson J G  
 190 Mehaffey J H  
 192 McHarge J H  
 194 McSherry J W  
 195 Hutlo S S  
 197 Asheville Fire Dept Engine C  
 No 2  
 198 Burreus J W  
 (Ralph intersects)  
 205 Foster F S  
 — Harkins D G  
 221 \*Starks Ulysses  
 323 \*Jacobs C W  
 325 \*Largent Jas  
**BATTERY PARK AV—(see Coxe)**  
**BATTERY PARK PLACE—(see**  
 Government)

**BATTLE SQUARE—(in front of**  
 Battery Pk Hotel) w from  
 Page av to O Henry av, 1 s  
 of Haywood  
 Battery Park Hotel  
 Allen W Burr, osteopath  
 Battery Park Hotel Cigar &  
 News Stand  
 Battery Park Hotel Coffee  
 Room  
 — Battery Park Hotel  
**BAXTER—w from Lincoln av**  
 9 \*Murphy Jno  
 11 \*Hopkins Jno  
 12 \*Patterson Nelson  
 16 \*Howell Lee  
 19 \*Evans S G  
 22 \*Derumpley George  
**BAY—n from 35 Hill**  
 8 \*Glover O B  
 10 \*Wilson Elijah  
 11 \*Cole Richd  
 15 \*Copeny Quince  
 16 \*Patterson Rosie  
 19 \*Cathey Jennie  
 20 \*Dooley Thad  
 21 \*Gibbs Wm  
 22 \*Wilson Alice  
 25 \*Hooper Tolliver  
 26 \*Harris W E  
 38 \*Logan Jno  
**BEARDEN AV—e from 89 Mont-**  
 ford av  
 11 Smith W G  
 12 Shelton D T  
 15 Stevens Misses Schl  
 Stevens N B Miss  
 16 Bourne L M  
 (Short ends)  
 21 Jernigan W A  
 21½ Smith W I  
 22 Hackney Teresa Mrs  
 25 Bruns H E  
 26 Marlowe L E Mrs, furn rms  
 30 Jordan J Y  
 31 Huffman A E  
 32 Jordan J Y  
 35 Brown Chester  
 36 Auld Olin  
 41 Wallace R T  
**BEAUCATCHER MTN—reached**  
 via e College extd  
**BEAUMONT—e from 48 Biltmore**  
 av, formerly Syracuse  
 22 \*Walker Lucille



**Hudson & Essex Cars**  
 They Serve You for Years  
**Weaver Motor Co.**  
 (Inc.)  
 29-31 Spruce St.  
 Asheville, N. C. Phone 2211-840



**GRACE PHARMACY**  
 Pure Drugs—Sanitary Fountain  
 In our Prescription Department Accuracy  
 dominates Swiftiness  
 633 Merrimon Ave., Grace.  
 Phone 2557-J

**MOALE & MERIWETHER** Real Estate and Insurance  
 Phone 661  
**GENERAL AGENTS UNITED STATES FIDELITY AND GUARANTY CO.**

C. A. DEWEY

C. W. BRYSON

# CAROLINA PLUMBING & HEATING CO.

Plumbing and Heating Contractors—Plumbing and Heating Supplies  
BILTMORE ROAD, BILTMORE

## Claverie's Pharmacy

P P S  
R H P  
E O E  
S N C  
C E I  
R S A  
I L  
P 26 I  
T and T  
O S  
N 1703

Always at  
Your Service

"Ask Your  
Doctor"

## Carolina Bonding & Insurance Co.

Home State  
Corporation

Contractors,  
Builders,  
Guardian  
Executors,  
Administra-  
tor and  
All Court  
Bonds.

49 E. College  
Street  
Phone  
4071-W

BEAUMONT

738

BEAVERDAM RD.

Baker Victor	189 *Petteway J H Rev
24 Vacant	192 *Whitson Jno W
32 Seventh Day Adventist Ch	195 *Jordan Leater
34 *Greer Florence	(Pine ends s s)
*Bolden Roberta	201 *Johnson Oscar
*Wright Waddell	211 *Smith Anna
37 *Burnett Chas	216 *Dunlop Rufus
49 Vacant	223 *Salter Jno
51 *Walker Wash	224 *Simpson Oscar
53 *Kyles Pearl	226 *Bradley Oscar
*Davis Allie	228 *Whitson Jno H
*Knox Jennie B	*White Swan Laundry
54 *Gore Victor, drayman	240 *Arnold W N
55 *Castleberry Eula	241 *Goins P A
56 Whitted R A, gro	242 *Brogdon J W
*Jones Henry, wood yd	245 *Robinson Edwd
58 *Arnold Addie	249 *Curtis Wm
60 Vacant	255 *Terrell Louise
70 *Hixon V H	(Hazzard ends w s)
74 *Williams Albert	259 *Miller E G Rev
*Wright Fannie	264 *Coachman Chas
75 *Searles Jack	332 Woodson Barrie
76 *Counts Aileen	269 *Wilson Alfred
*Fields Andrew	<b>BEAUMONT ROAD</b> — Beaumont
(Sorrell begins s s)	Mountain
105 *McGowan Jack	232 Woodson B N
109 *Lettman Geo	"Ardmion"
*Patterson Lonnie	Hamilton K H Mrs
*Peyton Geo	"Ardmion"
115 *Carson David	Hamilton K H Mrs
116 *Anderson Babe	<b>BEAVER LAKE</b> —a lake and sub-
117 Under const	division n of city just be-
119 Ritchie Walter	beyond Grace, on State High-
118 *Lewis Robt	way (R D 1)
120 *Green Rufus	<b>BEAVERDAM ROAD</b> —n of city
123 Whitted R A	limits, w from Merrimon av
125 Mahaffey Lizzie Mrs	extd
126 *Washington Edwd	— Hammock R W
134 *Walker T H	— Billows Rest Inn, bldg
135 *Pearson Susie	— Culvern E M Mrs
143 Arrington H R, gro	— Swain J E
143½ *Street Chas	— Williams R V
154 *Johnson T E Rev	— Massey Ottis
158 *Reed Wm	— Bassett T J
160 *Rogers Walter	— Bishop L L
166 *Goodman Jesse	— Masters Roy
169 *Gray Jno	— Willis Roscoe
170 *Grant Lillie	— Moss S G
174 *Madden Calvin	— Folger J M Rev
176 *Bradshaw Green	— Capps R L
179 *Maxwell Walter	— Mt Pleasant Meth Church
180 *Suber Melvin	— Arthur H C
181 *Barnett Jarrett	— Neal C H
182 Ritchie Walter, gro	— Anderson R H
182½ *Collins Walter	— Davis C S

## POOLE'S DYE WORKS, Inc.

"THE ORIGINAL CLOTHES DOCTORS"

HIGH CLASS FRENCH CLEANING, PRESSING AND DYEING  
CARPETS, RUGS AND HATS RENOVATED

14 BROADWAY

PHONES: OFFICE 1230; PLANT 4321

# CLINARD ELECTRIC CO., Inc.

Wholesale and Retail Distributors of Electric Fixtures, Appliances and Supplies. Grand Prize Eureka Vacuum Cleaner

107 E. College St.

Phone 159-W

BEAVERDAM RD.

739

BILTMORE AV.

— Davis J K  
 — Forestburg Mathias  
 — Foster W L  
 — Garland W M  
 — Grace High Sehl  
 — Harrison W L  
 — Lybarger J N  
 — Matthews R E  
 — Pinkney R F  
 — Quattlebaum A E  
 — Revis F H  
 — Roberts Evan  
 — Trantham L G  
 — Trumbo A L D  
 — Waldrop L R  
 — Wood N B Mrs  
 — Young A E

**BEECH HILL**—s e from 322

Southside av  
 28 \*Hollis Frances  
 30 \*Gwinn L B  
     \*Hyatt Sheeddan  
 33 Carson Robt C  
 36 \*Anderson Saml  
 39 \*Sutton Claud  
 40 \*Samons Rachael  
 43 \*Miley Nelson  
 45 \*Wise Wm  
     \*Quarles Robt  
 48 \*Mimms Mattie  
 49 \*Johnson J J  
 52 \*Beasley Hattie  
 53 \*Bell Furman  
 55 \*Leach Anderson  
 56 \*Shelton Geo

**BELLA VISTA**—a residential section in West Asheville n of Haywood rd at Mitchell av

**BELLEVIEW AV**—(W Asheville) continuation of Westwood pl

**BELMONT AV**—(W Asheville) n from 175 Sulphur Springs rd  
 — Bramlett H R  
 — Pinner H M

**BENNETT**—e from 1 Merrimon av to Liberty

13 Scruggs W H, Dr  
 14 Williams H O  
 18 Blackwell E F  
 26 Guley Frank H  
 28 Meadows O F  
 34 Dugle L C  
 36 Talbert J H  
 38 Sadelson H D

**BEVERLY RD**—(W Asheville) e from Haywood rd at turn ¼ mi s of French Broad River bridge

1 Knoblauch G H  
 7 Hickle A M  
 15 Seigler C H Mrs  
 19 Law J R  
 21 Munroe C P  
 (Brownwood av ends)

57 Wamboldt M C Mrs  
 57 (r) Galloway N C  
 73 Douglas R E Mrs

**BILTMORE AV**—s from Pack sq to city limits, one of the principal business streets of the city

1 Smith's Drug Store  
 — Independent Touring Car Line

1½ American Natl Ins Co  
 1½ Bonesteel C E, real estate  
 1½ Fisher, Coxé & Patterson, genl ins and bonds)  
 Fisher S J, notary

1½ Green & Goodman, real estate  
 1½ Home Security Life Ins Co  
 1½ Jumper B F, real estate  
 1½ Junior Order U A M Hall  
 1½ Plateau Studio

1½ Standard Register Co  
 2 Plaza Theatre  
 3 Levitt Morris, dry gds  
 4 Guarantee Shoe Store  
 5-7 Palais Royal (The), dept store

66 Famous Shop (The), mlrns  
 8 Zagier R B, clothing  
 8½ Bernolak Stephen, advg  
 Jenkins C C, dentist  
 Malone C W, justice of peace  
 Smathers G S, dentist

9 Alpha Shine Parlor  
 10 Standard (The), ladie's wear  
 10½ Berman S H, tailor

11 New York Cafe  
 11½ Williams Louis, men's furn  
 12 Kahm's, ladies' wear

12½ Southern Hotel  
 Webb Wm  
 13 Olympia Candy Kitchen  
 Independent Touring Car Line

— Chambers & Weaver Taxi Service

**SUPERIOR CLOTHING CO.**  
 Complete Outfitters to Men, Women and Children  
 Cash if you have it. Credit if you want it  
 16 S. PACK SQ.  
 PHONE 1938-J

**Reliance Coal & Transfer Co.**  
 Highest Quality Steam and Domestic COAL  
 Transfer Heavy Hauling  
 Phones Office 167  
 Yard 2256-J

## ADVOCATE PUBLISHING CO.

COMMERCIAL PRINTERS, RULERS AND BOOK BINDERS

91 Patton Ave.

Phone 2741

# GALLIHER — LUMBER

Biltmore Ave., Sou. Ry.

Phones 4409-4410

Let The Carolina Mattress Co.

Do Your Mattress Work

246 Southside Ave. Phone 2879-L-3

UNION PLUMBING COMPANY

J. C. CAUBLE, OWNER  
— CONTRACTORS —

PLUMBING, STEAM AND HOT WATER HEATING  
23 Broadway Phone 432

BILTMORE AV.

740

BILTMORE AV.

- |   |  |
|---|--|
| 14 Cadison & Co, ladies wear                      | Dayton Scale Co                          |
| 14½ Goldberg Hyman, men's furn                    | 59 Southeastern Express Co               |
| 15 Kagan Mark J, jeweler                          | 60 Sanitary Cafe                         |
| 15½ Mears Jay J, shoes                            | 61 Tolley's Radiator and Sheet Metal Wks |
| 16 Racket Store (The) dry gds                     | 62 Ingle L D, furn                       |
| 17 Bradley Bros                                   | 62 Law J Gorham, auto bat-teries         |
| — Peoples Bargain Store                           | — Mears Motor Co                         |
| 18 Goldstein Isadore, dry gds                     | Mears Frank A Chem Co, auto polish mnfrs |
| 18½ Dillingham Scott                              | 63 (r) Rarden J L, garage                |
| 19 Uncle Sam's Loan Office                        | Copeland H F, garage                     |
| 19½ Vacant  | Sterchi Bros, storage                    |
| 20 Michalove H Mrs, clothing                      | 63½ Mears F A                            |
| 21 Central Hdwe Co                                | 64 Ray Tire Co                           |
| 23-25 Finkelstein H L                             | 67 Coston Motor Co                       |
| 24 Silverman Saml, clothing                       | 69-71 Acme Furniture Co                  |
| 24½ Havens Margaret Mrs                           | 73 Shotwell L T, confr                   |
| 26 Bane Ella Mrs, clothing                        | 76 Standard Oil Co Service Sta           |
| 27 Beaumont Furniture Co (inc)                    | 78 New Southland (The), bdg              |
| 28 Diamond Morris, clothing                       | 90-92 Coca-Cola Bottling Co              |
| 28½ Albert Hotel (The)                            | Ellis & Beadles, soda fount supplies     |
| 29 Freck Ernest M, furn (Eagle begins)            | 91 Hull F A                              |
| 30½ Coche R C                                     | 100 Hoofnagle Fannie Miss, furn rooms    |
| Coche Ollie Mrs, boarding                         | 101 Hilliard Howard                      |
| 31 Beaumont Furn Co Annex                         | 102 Sorrell M W Mrs (Hilliard la begins) |
| 32 National Lunch Room                            | 111 Foster R P                           |
| 33 Asheville Harness Co                           | 122 Fox E C                              |
| 34-36 Thrift Furniture Co                         | 123 Sawyer Clarence                      |
| Henderson H J, furn repr                          | 128 Lanford Lucinda Mrs, bdg Lanford S P |
| 35 Goodlake Motor Co, auto repairs, supplies, etc | 128½ Waters C R                          |
| 36½ Katsanos Jas                                  | 129 Carmichael W C                       |
| Keretses Angelos                                  | 130 Hanger G R                           |
| Foulskes Jno                                      | Rexford W A                              |
| Poulos Louis                                      | 130½ Case Ella Miss, tr nurse            |
| Keretses Gus                                      | Young Katherine Miss, chiro-podist       |
| 37 Studer Wm R, furn                              | 132 Payne J H                            |
| 37½ McAbee Myrtle Mrs, furn rms                   | 132½ Marshall Lena Miss                  |
| Sawyer James, phys                                | Gordon A S Mrs                           |
| Smathers Wexler, dentist                          | 131 Shawhan H W                          |
| 38 to 50 Vacant                                   | 134½ Davis Julia Mrs                     |
| 39 Vacant   | 136 Cruise J L                           |
| 39½ Austin R F                                    | 136½ Steele P M                          |
| 39½ Turner O R                                    | 137 Webster C N                          |
| 41 Great Atlantic & Pacific Tea Co                | 137½ De Loach Frank                      |
| 41½ Goldsmith W W                                 | 138 Vacant                               |
| 43 Stoner Bros, gro (Aston begins)                | 138½ Gray H W                            |
| 45 Berkeley Drug Co                               | 140 Weaver R C Dr                        |
| 47-51 Swannanoa-Berkeley Hotel                    | 140½ Sites Kate Mrs                      |
| 52-56 Sterchi Bros (Inc), furn                    |  |
| 53 Swannanoa Barber Shop                          |  |
| 55-57 Vacant                                      |  |
| 58 Swan Electric Service Co                       |  |

S. STERNBERG & CO.  
STRUCTURAL STEEL AND PIPE  
Always in Stock

PHONE 333

DEPOT ST.



**STILWELL —****—REALTOR****SALES, RENTALS, LOANS AND INSURANCE****22 Government St.****Phones: Office 1066; Res. 2056-J****BILTMORE AV.****741****BILTMORE AV.****(Atkins begins)**

- 144 Vacant
- 145 Holderby G A B Rev,  
Tweed Mollie Mrs
- 149 Hermann J B
- 149½ Leatherwood Sentelle
- 153 Freck Carrie Mrs
- 153½ Cain Ernest
- 155 Leonard J H, gro
- 155 (r) Cain Ernest
- 156 Leonardi J H
- 157 Wrenn G & Co, bldg contr  
Johnson T P & Co, tanners
- 158 Reynolds J C
- 160 Associated Charities
- 161 Rawls W D, gro
- 161½ Osborne N J
- 162 Nix G B  
McGuinn J A Mrs
- 165 Mitchell E M  
Mitchell Cora Mrs, bdg
- 165½ Stone P L
- 166 Duckett H D
- 166½ Burgess W C
- 167 Dillon Jno W
- 167½ Henning Herman
- 173 Sneed C T  
Sneed M R Mrs, bdg
- 174 Gentry J A
- 174½ Lawrence Jas
- 175 Earnest W F, gro
- 175½ Earnest W F
- 176 \*Crawford E L
- 178 Moody B F
- 180 Smith L M Mrs  
Swink J E Mrs
- 182 Swink C H, taxi service
- 184 \*Proctor Anna
- 185 \*Bryant R H
- 186 \*Harris A J
- 186½ \*Nipson J J
- 190 \*Farley Wm
- 194 \*Maddox Julia  
(Southside av begins)
- 202 \*Kemp Ella
- 210 \*Lomax Chas  
(Valley ends)
- 211 \*Harris Calvin
- 213 \*Davis Connie, dressmkr
- 217 Evans W R, soft drinks  
\*Mack Jno
- 219 \*Griffen Pink
- 223 \*Rice Bonnie
- 224 \*Satterwhite Jacob
- 237 Swink Oscar C

- 241 Brown Jas M
- 251-253 Logan Motor Co
- 255 Souther C E
- 261 Patterson G H
- 265 Patterson E T
- 269 Hall Wm P, furn
- 269½ Vacant  
(Byrd's al begins)
- 273 Bradley C M  
Byrd J K
- 277 Byrd Wm H
- 281 Shipman J S
- 285 Moore Sarah Mrs
- 290 Merchant L L Const Co  
Woodard J W Co, bldg matl
- 293 Bourne F T
- 299 Sumner B E
- 303 Swink Ella Mrs
- 318 Carscaddon Clyde
- 319 Murray Furman
- 321 Worley M W
- 323½ Capehart J A Mrs
- 324 Melton C A
- 325 Reed S A
- 326 Blake E E  
(Knight pl begins e s)
- 329 Blackwell Z A
- 330 Roe J F
- 345 Paul Mary E Mrs
- 347 Jones C L
- 357 Mason H E Mrs
- 367 Mitchell G O  
(Choctaw ends, McDowell  
intersects)
- 369 Patterson J F, gro
- 371 Vacant
- 371½ Hall Lula Mrs
- 373 Stirewait Bros Auto Parts Co
- 374 Branagan J J, merch tailor
- 375 Mears N Y Mrs
- 376 Bruce L R
- 380 Patterson G W  
Young T M
- 380 (r) \*Logan Hewett
- 381 Kerr Frank
- 381 (r) Foreman W T
- 383 (r) Bow Rhetta Mrs, nurse
- 387 Clodfelter Jas F
- 388 McDowell Edwd E
- 395 Ratcliff Newton W
- 397 Patterson F
- 399 Presley Melvin, gro  
Asheville Home School  
Asheville Normal & Associ-  
ated Schools

**STREET RAILWAY****ELECTRIC LIGHT AND POWER****GAS****Asheville Power & Light Company**

Phones: Sales Dept. 3429; Contract and Service 879; General Office 69; Supt.'s Office 1400

**FINLEY'S DRUG STORE****ALWAYS BUSY BUT AT YOUR SERVICE****Nunnally's Candies. Nyal Remedies. Eastman Kodaks and Supplies****Phones 3200 and 3201****402 Depot St.****FORM 41**

# ASHEVILLE CONSTRUCTION CO.

GENERAL CONTRACTORS

Merchants' Freight Hauling, Heavy Hauling, Dirt and Furniture Moving  
Cement, Sand and Stone

Phones: Office 223; Depot 645; Quarry 1087-J

Office 20 E. College Cor. Market

## B. FRANK GUDGER & CO.

REAL ESTATE AND INSURANCE

Phone 228

32-33 Electrical Bldg.

(Opposite Patton Avenue Entrance to Postoffice)

## Asheville Plumbing & Heating Co.

A. J. HUVARD, Erecting Engineer

CONTRACTORS AND ENGINEERS

Phone 2637

29 Carolina Lane Asheville, N. C.

### BILTMORE AV.

742

### BILTMORE RD.

- 401 McElveen E H
- 413 McDowell M Mrs
- 413 (r) \*Scherd Mitchell  
(Brooklet av begins)
- 421 Ligon G H
- 423 Shytle C T
- 425-427 B & B Motor Co
- 428 St Joseph's Sanitarium
- 433 Grant R M & Son,  
Lunch Stand
- 435 Forest Hill Gro Co
- 443 Melton C A, gro
- 445 Davis Drug Store  
Davis J R
- 447 Standard Oil Co Filling Sta
- 458 Forest Hill Drug Store  
U S Post Office Sub Sta No 2  
(Victoria rd begins)
- 460 Payne C L
- 460½ Davis C
- 462 Vacant
- 464 Jones M A Mrs
- 472 Hess Erasmus  
(Gamby begins e s)
- 448 Hill B H
- 504 Geary J M
- 506 Lyman Ellsworth
- 508 Coston O M  
Forest Hill Terrace, bdg  
(Forest Hill dr begins e s)
- 515 Steenrod V O
- 520 Lasater W H
- 524 Vacant
- 526 Bach Bernard
- 528 Diggs G A Jr
- 530 Vacant
- Newton School
- 608 Diggs G A Sr
- 612 Sutherland Jennie Mrs
- 634 Vacant
- 640 Carr E E
- 644 Wilbar J C
- 662 Waddell Ivey Mrs
- 674 Rees A F  
(Caledonia rd begins e s)
- 740 Kenilworth Dev Co  
Kenilworth Bus Line ofc  
Town of Kenilworth ofc  
Ward A S Mrs, notary  
— Kenilworth Inn,  
Kenilworth Co ofc
- 743 Byran Wm F
- 744 McQueen W H, confr
- 745 Red Star Filling sta
- Morrissanna Hghts

- Meyers Morris
- Clifton Manor
- Manner A P Mrs
- 755-757 Blue Ridge Gro Co, whol
- Perry T L
- Gould Motors Co
- Citizens Lumber Co (Inc)
- Plaza Realty Co (Inc)
- Black Horace C
- Thomas J E
- BILTMORE FOREST**—a residential section s of Biltmore nr Hendersonville rd
- Aldrich C S
- Ball Faunteroy
- Ball R R
- Benedict Cleo Miss
- Biltmore Estates Co
- Biltmore Forest Stage Co
- Boyer F Q
- Coxé Anita Mrs
- Coxé T C Jr
- Elias Bernard
- Heywood H M
- Hursey J S
- Jarrett L M
- Jones E M
- Jones Lawrence
- Leland C W
- Lyman Ellsworth
- Maney W H
- Mason W B Dr
- Minor C L Dr
- Morgan D B
- Patterson V R
- Raoul T W
- Reed N W
- Reynolds C V Dr
- Roberts Dian
- Shuford G A
- Spencer Harwood
- Wendell R M
- Wolslagel E L
- BILTMORE PARK** — South Biltmore nr Hendersonville rd
- BILTMORE ROAD** — A continuation of Biltmore av, Biltmore
- 20 Raibourn R L Dr
- O'Neil C F
- 21 Bradley W S
- Durham B J Dr
- Aiken's Pharmacy
- Biltmore Service Sta

**MOUNTAIN CITY LAUNDRY**  
**DRY CLEANING** **PHONES 426 and 427**

# THE NATIONAL BANK OF COMMERCE

With Modern methods and complete facilities. Invites your business and offers every Banking service consistent with sound Banking

CAPITAL \$150,000.00

SURPLUS \$45,000.00

ELEVEN CHURCH STREET

PHONES 3400-3401

## BILTMORE RD.

743

## BLANTON

- Caro Plumbing & Heating Co
- Galliher Bros (Inc), Lumber
- Scruggs Bldg
- Biltmore Grocery Co
- Gould C A
- Hare Thos
- Raferty J L
- West Clinton
- West Herbert
- Slayden, Fakes & Co, whol gros
- Texas Co Filling Station
- Three Points Hdw Co

**BINGHAM HEIGHTS** — Private grounds of Bingham Military School w of city across French Broad River from old Riverside Park site

**BIRCH**—(See Green)

**BLACK**—s w from 128 Pine Grove av

- 3 \*Featherstone Forest
- 11 \*Hunter Jno  
(Ingle begins)
- 21 \*Roberts C V
- \*Sweet Robt
- 29 \*Gaither Jas
- 33 \*Coleman Thos
- 34 \*Johnson Chas
- 39 \*Booker Jess
- 42 \*Brooks H B
- 47 \*Caldwell Jno
- 49 \*Edgerton Pinkney
- 53 \*Posey Jas
- 56 \*Porter Eliza
- 57 \*Holbert Selena
- 58 \*Lemons Wm
- 59 \*Vacant
- 60 \*Lockman Jno
- 61 \*White Mamie  
(Green Row begins)
- 67 \*Johnson Wm Rev
- 68 \*Stoner Wm
- 71 \*Rutherford Jno
- 73 \*Noblitt Nannie
- 77 \*Vann Jno
- 79 \*Johnson Thos
- 84 \*Henry Carlie
- 85 \*McClellan Jas
- 86 \*Hoskins Ida
- 88 \*Ford Wm
- 89 \*Weston Benj
- 92 \*Poole Jos
- 93 \*Young Jno

- 95 \*Walker Arthur
  - 96 \*Smith Allison
  - 98 \*McKoy Andrew, gro
  - 99 \*Payne Sallie  
(Hibernia begins)
  - 101 \*Victoria Mission
  - 106 \*Hooper J C
  - 110 \*Smith Saml
  - 110 (r) \*Smith Knight
  - 112 \*Moore D D
  - 113 \*Pasour Bealor
  - 115 \*Moore Frank
  - 117 \*Gilliam J E
  - \*Gilliam Hubbard
  - 118 \*Ellis Edwd
  - 120 \*Clinton Green
  - 121 \*Smith Jno
  - 122 \*Shuford Claud
  - 123 \*Thompson Thos
- BLACKWELL'S ALLEY** — (See Lincoln av)

**BLAIR**—(See Penn)

**BLAKE**—c from 141 Montford av

- 11 Rickman T J
- 14 Mellard L R Mrs
- 15 Mason Fanny Mrs
- 18 Siceloff Irene S Mrs
- 19 Young J A
- 21 Ipoek T E
- 22 Tennent Annie Mrs
- 26 Walker E H Mrs
- 27 Bryan L M Mrs
- 28 Black M B Mrs
- 29 Hyder G G
- 30 Wyche T T

**BLANTON**—s from Silver, 1 w of Asheland av

- 2 Williams T J
- 9 \*Turner Martha
- 10 Fatherston S M
- 12 \*Langston Stephen
- 15 \*Strickland W H
- 20 \*Choate Robt
- 24 \*Gray Sallie
- \*Sanders Ora
- 29 Monteath Susan
- 34 \*Stewart Jas
- 35 \*Gilliam J W
- 45 Falk C Prof
- 51 Youngblood Thos R
- Bethel M E Church  
(Phifer intersects)
- 56 Stirewalt A D
- 58 Britt Lloyd
- 59 Miller C P



We Can  
Sell Your  
**REAL**  
Estate  
at  
Auction

Guaranty  
Realty  
Co.

Jackson  
Bldg.  
Phone 3697

L. F. GOOLEY, Proprietor  
**CHAMPION SHOE HOSPITAL**  
REPAIRERS OF SHOES OF ALL KINDS  
80 Patton Ave.  
Asheville, N. C.  
Phone 600

## Carolina Machinery Co.

Founders, Machinists and Jobbers of Mill and Tannery Supplies We Make All Kinds of Castings in Iron, Brass or Aluminum.

We Also Furnish Skilled Mechanics for Boiler Repairs. Phones: Office 590, Shops 2517

# CAROLINA MOTOR TRUCK COMPANY

Incorporated

DISTRIBUTORS RUGGLES QUALITY MOTOR TRUCKS

27 W. COLLEGE ST.

PHONE 3067

Display Rooms and Repair Dept. 47-49 S. Lexington Avenue

## H. W. KINDLER

Plumbing, Heating and Sheet Metal Contractor, Plumbing and Heating Supplies

172 Broadway Phone 1612

## HARRILL WOOD

High Grade Steam and Domestic Coal

"Wood Sells Coal"

Office 14 Government St. Phone 3297

### BLANTON

744

### BREVARD RD.

- 60 Britt H C
- 63 Beck G W
- 69 Williams Roy
- 69½ Brittner Richard V
- 70 Evans G S
- 81 Harrison J W
- 85 Haynes Dewey  
Johnson Frank
- 97 Taylor H D
- 100 Divelbiss J E
- 102 Bryson Wm C
- 103 Burris Asbury
- 104 Flynn A W
- 107 Bean Allen J
- 110 Tomlin Addler
- 111 \*Wilson Geo H
- 112 Vacant
- 114 Whittemore M A
- 118 Aiken L M
- 131 Brunson B M  
(Bartlett intersects)
- 143 Thompson H B
- 153 Bell Jno A
- 156 Burgin A P
- 157 Snow J W
- 158 Bell Wm L
- 163 Gidney L H
- 164 Warren W C
- 167 Howard M M
- 170 Caldwell J A
- 171 Davis DeWhitte
- 172 Caldwell H C
- 173 Collins Roy
- 174 Ellis Walter H
- 178 Hazelman M A
- 186 Morris C C
- 188 Revis W T
- 189 Riddle Landon
- 190 Browning J H
- BLUE RIDGE AV** — (W Asheville), n from 899 Haywood rd
  - 5 Anderson C B
  - 6 McDowell H M
  - 23 Wise H J
  - 28 Handte J S
  - 73 Hall H C
  - 75 Bell Robt
  - 76 Cauble J E
  - 77 Creasman Z V
  - 80 Morris G W
- BORDER** — (See Washington Road)
- BOYD AV**—(W Asheville), n from 458 Buffalo
  - \*Boyd Wm
  - \*Gudger Chas
  - \*Gudger Marsh
  - \*Harris Crate
- BRADLEY HILL**—(W Asheville), a residential section e of Wellington av bet Beverly rd and French Broad River
  - Boone W H
  - Bradley T E Mrs
  - Briggs C W
  - Brooks Roosevelt
  - Burleson J R
  - Camby J C
  - Chapelle G D
  - Collins W K
  - Cook Geo
  - Fletcher H B
  - Fortune Benj
  - Hayes J L
  - Hunt G B
  - Kell Jas R
  - Metcalfe J R
  - Moore Julia Mrs
  - Nash Lee
  - Riverside Freewill Baptist Church
  - Shepard Celia Mrs
  - Stroup S C
  - Ward Daisy Mrs
- BRANING**—Villa Hghts, W Asheville
  - Robinson C G
- BREVARD ROAD**—(W Asheville) s from 728 Haywood rd
  - 7 Meroney W H
  - 11 Watkins J A
  - 17 McGlamey W A
  - 25 Porter Roscoe
  - 35 Vacant
  - 41 Cole W E
  - 44 Sage H J
  - 60 Vacant
  - 67 Baird J R
  - 69 Williams W I
  - 71 Andrews T W  
Lathrop A A Mrs  
West G W
  - 75 Fox Camelia Mrs
  - 77 McElwain D B
  - 86 Rockett C L
  - 91 Cain J B
  - 94 Fay S S Dr
  - 107 Wilder Eugene
  - 110 Patterson C P

## J. C. PATTERSON & CO.

Successor to A. L. McLean & Co.

WARM AIR HEATING, AND SHEET METAL AND COPPER WORK

95 Patton Ave.

Phone 703

# FISHER, COXE & PATTERSON

(Successors to J. R. Patterson & Son)  
GENERAL INSURANCE AND BONDS

1½ Biltmore Ave.

Phone 570

## BREVARD RD.

745

## BROADWAY

- 119 Johnson S S Mrs  
122 McElroy J W  
131 Davis L E, dentist  
134 Roberts Gallatin  
139 Parkins W S  
147 Brown P B  
148 Bright A L  
148½ Bales W H  
149 Hall S D  
162 Kinnebrew H S  
172 Vacant  
191 Nichols S M  
202 Kirkpatrick C T  
222 Penland J C  
246 Penland O W  
248 Wells C H  
250 Griffin W R Dr  
252 Underhill J M Dr  
254 Hall F C  
256 Warren W W  
275 Compton W M  
439 Hall E A  
— Strawberry Hill Sanitarium  
**BREWER**—(W Asheville) see Nevada av  
**BRICK**—s from Poplar  
2 Fagan Max, gro  
2½ \*Sims Carl  
4 \*Sams J H  
5 \*Cain Anderson  
6½ \*Grant Coyt  
8 \*Butler Annie  
(Hildebrand begins)  
12 \*Miller Rosa  
12½ \*Mills Henry  
18 \*Stroud T W  
22 \*McDaniel Saml  
23 \*Poke Wm  
27 \*Neely Ella  
29 \*Cullough Mack  
31 \*Orbison Saml  
31 \*Pinson Rosa  
32-34 \*Sawyer Flora  
40 \*Dellinger Chas  
42 \*Miller Jno  
45 \*Land Jas  
45 \*Sams Hampton  
47 \*Hughes Robt  
47 (r) \*Cain Jno  
53 \*Woodruff Josie  
55 \*Johnson Thos  
**BROAD**—e from 143 Merrimon av to Charlotte, 1 n of Chestnut  
12 Brown S W  
16 Holman M T

- 21 Bates F J  
22 Green J C  
(Liberty intersects)  
25 Smith M N  
28 Liberty Apts  
**APTS**—  
1 Ray W C  
2 Alderson Jas  
3 Strelitz Louls N  
4 Boyles E J  
5 Harris W R  
6 Zugg M J Mrs  
7 Douglas C B  
— Broad continues  
49 Brown E L  
(Washington rd intersects)  
86 Strongmiller Hugo  
Wayside Nursery, florists  
87 Reynolds W V  
88 Bowles Donald  
90 Whitworth Louis  
91 Vacant  
(Madison av intersects)  
97 Braley E B  
98 Nicholson D M  
101 Deppe J H  
102 Richmond Chas D  
106 Whittington R B  
107 Rhodes L L  
111 Gibbs L M Mrs  
117 Willis C C  
120 Bowles W R  
121 Grant G V  
124 Lindsey L P  
125 Cunningham A L  
126 Neilson R L  
(Crescent begins)  
129 Brinkley J A  
131 Torgerson G M  
133 Brueggeman Wm H  
134 Woodland W T  
137 Chambers J L  
139 Vacant  
141 Baker J P  
**BROAD**—(W Asheville) see Saratoga  
**BROADWAY**—n from Pack Sq to city limits, one of the principal business streets of the city and dividing line for streets running east and west  
2 \*Martin K R, barber  
(College intersects)  
Langren Hotel Lobby  
Black & White Cab Co

**I**NSURE  
Your  
Salary  
With Us.

**N**EVER  
Carry  
Your Own  
Risk

**S**AFETY  
Is the  
Best  
Policy

**U**NLESS  
You Are  
a Capitalist.

**R**EST Easy  
If You  
Have

**A**N  
Accident  
We Will

**N**OT Keep  
You  
Waiting to

**C**OLLECT  
Your  
Claim

**E**VERY  
Claim  
Promptly  
Paid.

**Imperial  
Life  
Insurance  
Company**

Home Office  
Asheville,  
N. C.  
Phone 495

**MOALE & MERIWETHER** Real Estate and Insurance  
Phone 661  
**CITY AND SUBURBAN PROPERTY** Farms and Timber Lands

# ROBT. J. LEWIS FUNERAL HOME

FUNERAL DIRECTORS  
AND EMBALMERS

Lady Assistant—Auto Ambulance Service

97 E. College Street

Phones 62-683

## FITZGERALD REALTY CO.

Real Estate in All Its Branches

Loans, Automobile and Fire Insurance

Phone 4027-J

60½ Patton Ave. (Opp. P. O.)

## McBEE STOVE CO.

A. C. McBee, Propr.

We buy, sell, exchange and repair Stoves and Ranges

Phone 3187

55 Broadway

### BROADWAY

746

### BROADWAY

- Mt Mitchell Motor Road ofc  
5 Ideal Lunch Room  
7 Grand & Miller, men's furn  
— Gross David, restr  
7¼ Noblitt M W, watchmaker  
7½ Broadway Club  
Ross Jennie Mrs, rooms  
8 Langren Hotel  
Langren Cigar & News Stand  
Black & White Cab Co  
Boatwright L P Mrs, pub  
stenrg  
Creasman J H, auto livery  
Mt Mitchell Motor Road  
Walter H E, pub acct  
8½ Smith-Bruns Clo Co  
9-11 Schochet J B  
10 Langren Barber Shop  
11½ Perry E A, rooms  
12 Aiken & Hester, drugs  
13 Broadway Hot Dog Stand  
13½ Broadway Shoe Shine Par-  
lor  
14 Poole's Dye Works (Inc), ofc  
15 Smathers J L & Sons, furn  
16 Great A & P Tea Co, gros  
17 Sugg & Britt, plmbrs  
17½ Edmonds A F, bldg  
18 Sluder Chas L & Co, stoves  
etc  
19 Asheville Paint Co  
Carpenter B C, painter  
19½ Powers Engineering & Con-  
struction Co (Inc)  
20-22 Neely J W & Co, clo  
21 Rich J R Co, plmbrs  
23 Union Plumbing Co  
Barbers' Supply House  
Groves Printing Co  
24 Ownbey Burt L & Co, office  
supplies  
25 Brown Hardware Co  
26 Susquehanna Furniture Co  
27 Kincaid-Swain Furn Co  
28 Bowles R E, paints, wall pa-  
per, etc  
28½ Vacant  
29 Tingle A M  
30 Shope J B, harness  
31 Royal Cafe  
31½ Asheville Club  
30-32 Modern Home Hotel  
32 Powell J B, jeweler  
Baird T G, gro
- 33-25 Moxley's Sandwich Shop  
& Cafe  
34 Excelsior Paint & Paper  
House  
34½ Hudson H E Mrs, furn  
rooms  
36 Barnett Dry Goods Co, whol  
37 Vacant  
38 Vacant  
(Walnut intersects) —  
— Mutual Oil Co, main ofc, Sta  
No 3  
39-39½ Auto Parts & Equip-  
ment Co  
41 Asheville Blue Gem Coal Co  
Bradley & Pickens, hware  
42 Manhattan Lunch  
43-45 Auto Parts & Equipment  
Co  
47-49 Morrison T S & Co, agri-  
cultural implements  
52-60 Richbourg Motor Co  
53 Farmers' Lunch Room  
53½ Guthrie Donie Mrs  
55 McBee Stove Co  
55 Shepherd B M, confr  
— Edwards Grocery Co  
55½ Reinhardt Grace Mrs, furn  
rooms  
Mills R L  
57 Sample Furniture Co (Inc)  
58 Galumbeck T & Co, whol no-  
tions  
59 Donald & Donald, furniture  
66 Hughes Chas E & Co, whol  
cigars  
67-71 Asheville Tfr & Storage  
Co  
Yellow Cab Co  
72 Ambler C P, phys  
Ambler A C, phys  
73 Vacant  
73½ Vacant  
75-77 Arthur W H Co, sheet  
metal wks  
75½ Eagle Bldg  
Collins T L Mrs, dancing  
tchr  
Jewish Community Club  
80 Masonic Temple & Scottish  
Rite Cathedral  
Masonic Temple Co  
81 Manhattan Laundry (Inc)  
Manhattan Towel Supply Co

## R. Emmett Smith & Co.

PUBLIC ACCOUNTANTS AND AUDITORS  
AUDITS—TAX SERVICE—SYSTEMS

DRHUMOR BLDG.

PHONE 4287-W

**CAROLINA**

**Coal & ICE CO.**

Phone **130**

"M & W" INDIAN

66 PATTON AVE.  
Prompt Delivery      Weights Accurate

BROADWAY

747

BROADWAY

- Minico Master Cleaners & Dyers
- Doyle & Co (Inc)  
(Woodfin intersects)
- 99 Gudger C S Stone Wks
- 101 Morton C D, fruits
- 107 Franklin - Brigmon Co, auto reprs
- 109 Vacant
- 109½ Shemwell W W
- 111 Hill's Hotel Supply, storage
- 119 King's Meat Mkt
- 119½ Vacant  
(Lexington ends w s, Bennett begins e s, Merrimon av begins n e s)
- 130 Great A & P Tea Co, gros
- 130½ Vacant
- 135 Riddle S M
- 141 Starnes M B Mrs
- 143 Ward P E  
Ward Minnie Mrs, bdg
- 144 Brown L W  
(Cherry begins)
- 153 McCullough J M, bdg
- 154 Haynie V V, gro
- 156 Haynie V V  
Brown Rhoma Mrs
- 159 White C H
- 160 Ashev Taxi Co says inf and ad taken
- 162 Vacant
- 164 Vacant  
(Howard begins)
- 165 Loughran Frank
- 166 Sou Bell T & T Co, plant dept
- 170 Blue Ridge Dec Co
- 170½ Means J F
- Shuford E L Jr Dr
- 172 Kinder H W, plmbg and sheet metal contr
- 172½ Vacant
- 173 Grisette E J
- 174 Vacant
- 176 Shuford E L Jr, vety
- 178 Smith B S & Son, monuments
- 179 Ford F B  
(Starnes av begins w s)
- 180 Standard Oil Co Service Sta  
(Howard begins e s)
- 181 Peek A C & Co, whol prod
- 181½ Vacant
- 183 Scribner W D, uphlstr

- 187 Fleischmann Co, yeast
- 192 Factor Nathan
- 197 Vacant
- 198 Matthews B F
- 199 Carrick W M, confr
- 201 Broadway Mkt, meats
- 201½ Vacant
- 202 Young W B
- 203 Broadway Gro Co
- 204 Bird R B  
Wood C F Jr  
(Maxwell begins)
- 213 Finkelstein H L
- 215 Ashev P & L Co, Broadway Sub Sta
- 218 Pollock L H
- 220 Wyner B D
- 222 Foer Frank
- 225 Underwood T W
- 226 (Selz A W  
(Monroe pl begins e s)
- 227 Roberts R C
- 228 Silverman Saml
- 229 Hill L W, contr  
(Elizabeth begins w s)
- 234 Crown M H
- 236 Weatherford Clara Mrs
- 241 Orr J C, gro
- 241½ Whitaker Ada Mrs
- 242 Smith R S
- 242 (r) Goodman E M
- 244 Simpson Emory
- 246 Ferguson B D  
Ferguson W E
- 254 Haddon H B, contr
- 258 Jones P M
- 264 Havener J M, contr  
(Chestnut and East begin)
- 265 Hayes W W, clng and press-ing
- 267 Sanitary Ldry
- 269 Bearden H E, barber
- 275 Gibbs & Co, gros
- 275½ Hayes J F  
Banks Indiana Mrs
- 277 Hayes J F, gro
- 279 Farnsworth W R, gro
- 287 Vacant
- 291 Hendrix C D, meats
- 292 Sams R E
- 298 Frye A H  
(Magnolia begins w s)
- 302 Cook Mattie Mrs
- 306 Collins C B

J. R. DURRETT  
**DURRETT & SON GARAGE**  
F. E. DURRETT  
GENERAL AUTO REPAIRING  
Dealers in Auto Parts, Tires and Tubes. Agents for  
Dunn Bros. Cord Tires and Tubes and Dunn Bros.  
Batteries.  
285 Patton Ave.

**HILL'S**

The  
White  
Market

Phones:  
3561-3562

City  
Market

Paramount  
Sausage

**BLUE RIDGE BUILDING & LOAN ASSOCIATION**

No. 1 HAYWOOD ST.

Best SAVINGS, INVESTMENT AND BUILDING PLAN KNOWN

We Sell 5% Non-Taxable Investment Stock Cashable on 90 Days Notice

J. E. RANKIN, President

EDWIN L. RAY, Sec.-Treas.-Mngr.

# T. P. JOHNSON & COMPANY

SHEET METAL WORKERS

All Kinds of Roofing, Guttering and Conductor Work—Metal Ceiling, Skylights and Galvanized Iron Cornices

Office and Shop, 157 Biltmore Avenue

Phone 325

**Southern Steel & Cement Co.**  
 "Building for the Future"

10 North Pack Square  
 Home of ATLAS PORTLAND CEMENT  
 Phones 974 and 3622

**ACME  
 PAINT  
 Shop**

Auto  
 Painting  
 Sign  
 Painting

Outdoor  
 Advertising

PHONE  
 4057-W

11  
 Southside  
 Ave.

BROADWAY

748

BROOK

- |  |                        |  |
|--|------------------------|--|
| 311 Drake L W, filling sta and gro                             | (Cauble av begins w s) | 429 Banks Wm, gro                                  |
| 312 Bailey W S   |                        | 429½ Plemmons L C                                  |
| 318 Norton J C   |                        | 435 King Jacob                                     |
| 319 Drake J R  |                        | 436 Ledford H L                                    |
| 320 Hensley Mayoma Mrs   |                        | 437 DeBruhl Henrietta Mrs                          |
| 325 Tipton F T   |                        | 442 Hawkins L B                                    |
| 325½ Bolick E A  |                        | 443 Rockett O N, jeweler                           |
| 331 Wilson W A   |                        | 447 Flowe & Flowe Drs, veteri-<br>narlans          |
| 331½ An Brdway Shoe Shop<br>Wilder A G<br>(Ocala begins w s)   |                        | 448 Plemmons H M                                   |
| 332 Mitchell C G   |                        | 450 Crane J C                                      |
| 336 McPeeters T C  |                        | 459 Hensley J D                                    |
| 340 Mtn City Furn Co<br>Hensley J N<br>(Woodrow av begins e s) |                        | (North begins e s)                                 |
| 346 *Eraan A L   |                        | 467-469 Roupe W F, gro                             |
| 347 Broadway Sea Food Co                                       |                        | 468 Moore S K Mrs                                  |
| 347½ Rezzuto Thos  |                        | 475 Canter W P                                     |
| 349 Redman N C, gro  |                        | 477 Whisnant W H                                   |
| 349½ Rezzuto Thos  |                        | 481 Vacant   |
| 351 Bradford Mamie Mrs, bdg                                    |                        | 485 Gahagan H K                                    |
| 351½ Redmond F L   |                        | 495 Whiteside Ptg Co                               |
| 353½ Fitzgerald C J  |                        | 497-499 Penick S B & Co, who<br>crude drugs        |
| 355 Redman T B   |                        | (Catawba begins w s)                               |
| 356 Roberts B H  |                        | 521 Davis L M                                      |
| 357 Billings Sallie Mrs  |                        | 556 Dawson Rufus                                   |
| 360 Kilby R M  |                        | 559 Smith S S                                      |
| 361 Pegg Sarah Mrs<br>Duckett R P                              |                        | 560 Bell Jas                                       |
| 364 Brown J M  |                        | <b>BROOK—(Biltmore), s from Plaza</b><br>to Sou Ry |
| 370 Rogers T T   |                        | 2 Brown F K  |
| 370½ Neely R B   |                        | 3 Vacant   |
| 371 Hensley H C  |                        | 4 Creasman M A<br>Wilson L C                       |
| 372 Price J W  |                        | 5 Frisbie J H                                      |
| 372½ Rogers T T  |                        | 6 Gibson Albert<br>Warren Dennis                   |
| 382 Bolgon F M   |                        | 7 Curry J S  |
| 382½ Duncan E R  |                        | 8 Frazier R E                                      |
| 386 West W G   |                        | 9 York G P   |
| 389 Reed J H, contr  |                        | 10 Vacant  |
| 391 Ray L J Mrs  |                        | 11 McHarge J E<br>Worley Jesse                     |
| 392 Baxter J M, contr  |                        | (Reed intersects)                                  |
| 393 Reed E H, contr  |                        | — Baldwin & Plummer, barbers                       |
| 394 Hensley J H  |                        | Biltmore Shoe Hosp                                 |
| 395 Hyatt W N  |                        | Biltmore Garage                                    |
| 397 Miller Sylvester<br>(Hillside begins)                      |                        | — Biltmore Pressing Club                           |
| 415 Renfro D C & Sons, gro                                     |                        | Morgan L N   |
| 415½ Nix Adolphus  |                        | — Fox J W, restaurant                              |
| 417 Vacant   |                        | — Green J F  |
| 418 West & Co, gros  |                        | — Shelton Bros, lumber                             |
| 418½ West W S  |                        | — State Highway Garage                             |
| 421 Clark J N  |                        | — Trantham T L, gro                                |
| 424 McNeil T C   |                        |  |

*Brown Realty Co*  
**REAL ESTATE & FIRE INSURANCE**

PACK  
 SQUARE  
 PHONE  
 19



# WEST ASHEVILLE PHARMACY

THE REXALL STORE

GEO. A. SHIEDER, Propr.

PRESCRIPTIONS CAREFULLY COMPOUNDED  
HEADQUARTERS FOR SCHOOL BOOKS AND SUPPLIES

418 Haywood Road (Next Door to P. O.)

—Phone 2316-1071—

West Asheville

## BROOKLET

749

## BUFFALO

**BROOKLET** — e from 107 McDowell, Victoria section

25 Keith Myrtle Mrs

**BROOKLYN** — A colored settlement s of Biltmore

— \*Bishop R A

— \*Chambers Matilda

— \*Edney Andrew

— \*Fields Isaac

— \*Fields Wesley

— \*Hayden Elmer

— \*Henry Dock

— \*Henry Frank

— \*Henry Tobias

— Howell Jesse

— \*Logan Columbus

— \*Logan Lee

— \*Lynch Sallie

— \*Morgan Robt

— \*Morris Scott

— \*Shearer Murphy

— \*Stevenson Lizzie

— \*Rutherford Ebenezer

— \*Tate Houston

— \*Tate Walter

— \*Wheeler Thos

— \*Williams Wm

**BROOKLYN ALLEY**—s from 294

Patton av

19 \*Peterson Nora

10½ \*Brown Robt

13½ \*Parker Herbert

13½ \*Moates Jno

\*Wofford Monte

19 \*Gaither Rosa

20 \*Correll Susan

28 \*White Jno

28½ McGowans Jos

29 \*Earle Jno

29 (r) \*Smith Geo

33 \*Tate Larry

298 \*Tomlin Clinton

334 \*Whitmire Nathaniel

**BROOKSHIRE ROAD** — S Biltmore

— Barnwell C W

— Brank R V

— Brank W S

— Creasman O F

— Dunn C L

— Dunn E L

— Fritcher C H

— Good G C

— Greene W A

— Hemphill W B

— Hunt W C, bldg contr

— Jackson J F

— Justice J E

— Laughter B H

— Lipe J B

— Quakenbush E B Mrs

— Randall Chas

— Shelton R C Mrs

— Shipman W K

— Wooten L H

**BROWN AV**—e from 38 Clingman av

**BROWNTOWN ROAD** — Biltmore Forest

— Jones L H

**BROWNWOOD AV** — (W Asheville), e from 185 Waynesville av

18 Walton B L

29 Cunningham J R

40 Miller F Z

50 Moore A S

54 Beacham E W

60 Whisnant Asbury

63 Blair W W

64 Sims J F

66 Vacant

67 Spivey L B

70 Corn N P

71 Penland H E

73 Coman G L

75 Johnson L G

77 Vacant

106 Duckett A L

120 Bradley L C

**BRUCEMONT CIRCLE**—Horneyhurst, W Asheville

— Gruver F M

— Johnson W H

**BUCHANAN PLACE**—Oakhurst

28 McDowell W M

— Warren W W

**BUENA VISTA ROAD** — Biltmore Forest

**BUFFALO**—(See Burton)

**BUFFALO**—(W Asheville), n from

133 Burton av

134 \*Brown Lelia

135 \*Pearson E W, gro

147 \*Barton Geo

149 \*Carson J M

153 \*Griffin Chas

154 \*Wilson Saml

156 \*Brown Moses

164 \*Jackson Moses

**Gas Ranges**

**ASHEVILLE POWER & LIGHT COMPANY**

Phones: Sales Dept 3429; Contract and Service 879; General Office 69; Supt's Office 1400

## J. C. McPHERSON

Plumbing, Steam and Hot Water Heating—Slate and Tin Roofing  
Galvanized Iron Work

33 CAROLINA LANE

PHONE 133

Manufacturers  
Wholesale Dealers  
Contractors

**MORTON JONES & CO., Inc.**  
310-316 Southside Ave.  
PHONE 1276

Roofing  
Sheet Metal  
Warm Air Heating  
Supplies

**PILOT LIFE INSURANCE CO. of Greensboro, N. C.**  
"The largest service to the largest number." Complete protection. Life, Disability, Double Accident Indemnity, Accident and Health Insurance.  
Asheville Office 510 Legal Bldg.  
Phone 87-J  
**W. P. MORRIS**      **O. L. EDWARDS**      **J. H. MORRIS**

**WEBB ELECTRIC CO.**  
**ELECTRICAL CONTRACTORS**  
Estimates Cheerfully Furnished  
116 Patton Ave.  
Phone 4456

BUFFALO	750	CAMPBELL
185 *Bradley Kansas		148 (458) *Howell Haynes
186 *Young W L Rev		176 *Roseland Garden
191 *Elam Chas		— *McMickens Nettie
195 Vacant		<b>BUSBEE PLACE</b> — Biltmore Forest
210 *Barton Mark		<b>BUSBEE ROAD</b> —Biltmore Forest
247 Vacant		<b>BUTTRICK</b> —n from junction Patton av and Haywood
249 *Griffin Lily		2 Sawyer J L, shoe repr
252 *McAfee Mance		Burgess Robt, wood
254 *Nevin Marshall		8 *Robinson Lonzo
<b>BUNCOMBE</b> — s from 20 Commerce		*Sullivan Conway
16 Hallyburton Lillie Mrs, boarding		13 *Rowe Mary
17 Holder C B		16 Frady H M
20 Sherrill F H		(Turner intersects)
<b>BURNSVILLE HILL</b> —Burnsville rd nr Carolina Wood Products Co plant		19 *Henry Edward
<b>BURNSVILLE ROAD</b> —Continuation of Broadway		22 *Whiteside Edwd
<b>BURTON</b> — (W Ashev), n from 503 Haywood rd, formerly part of Buffalo		25 *Hall J S
4 Vacant		26 *Walker Benlah
5 Stroupe A E, tinner		27 *Lenoir Hattie
6 Ratcliffe G I, blksmith		32 *King Jerome
11 Blackwood W C		*Solomon Hattie
15 Brackett G R		33 *Hopkins J W, eating hse
19 Collins O C		33½ *Frazier F D
20 Gaze J E		35 *Bowman N L
24 Parker J L		39 *Hampton Robt
25 Capps J W		40 *Sherrill David
27 King W R		44 *Hopkins J W, barber
30 Robinson C L		*Richards G F, gro
31 Grant L T, gro		<b>BUXTON</b> —(See Patton av)
32 Hill J H		<b>BYRD'S AL</b> —w from 277 Biltmore av
35 Grant Lewis F, grc		— Byrd E R
53 Asheville Knitting Mills (Inc)		— Crook D C
55 Morris F F		— Smith R E
57 Vacant		— Smyre E V Mrs
58 Mauck G W		<b>CALEDONIA RD</b> — (Kenilworth pk) e from 740 Biltmore av
60 Vacant		8 Vacant
61 Hill Leroy		70 Godwin G C Dr
69 Vacant		72 Walker D R
72 Trivette M A Mrs		— Caine J H Hon
78 Vacant		— Campbell R F
81 *Meacham Harriet		— Dearborn P C
91 *Young Sarah		— Laye H A Dr
102 *Jones R J		— Kenilworth Inn
103 *Smith O S		Kenilworth Co ofc
114 *Young J W, confr		<b>CAMERON</b> —n from 304 e College
125 *Gudger J H Rev		3 Stewart H L
— *Buffalo Street School		<b>CAMPBELL</b> —n from 95 Hill
133 *Smith Luther		12 *Lenoir Robt
		15 *Wilson Willis
		22 *Brown Aleck
		25 *Bird Mary
		27 *Harris Thos

# ASHEVILLE ICE COMPANY

Wholesale and Retail Dealers in Pure Mount Mitchell Ice  
24 SOUTH MARKET STREET      PHONES 72 AND 158

# HARE'S FUNERAL HOME

FUNERAL DIRECTORS AND EMBALMERS

AUTO AMBULANCE SERVICE

Telephone 279

Corner Michigan Avenue & Haywood Road

West Asheville, N. C.

## CAMPBELL

751

## CEMETERY

- 28 \*Harris Sarah
- 34 \*Kilgore Wm
- 35 \*Pierce Mary
- 39 \*Blasingame Silas
- 41 \*Johnson Jno
- \*Bryson Estella
- CAROLINA AV**—(Villa Hghts W Asheville), see Vandalla av
- CAROLINA AV**—(Norwood Park), n w from Virginia av to Woodley av, 1 n of Linden av
- 5 Love H N
- 7 Dickman H L
- 9 Huffines T R Dr
- 11 Hirsch E F
- 14 Wilson O'Connor
- CAROLINA LANE**—s from Woodfin, 1 w of Broadway
- 15 Vacant
- 19 Vacant
- 25 Vacant
- 27 Asheville Specialty & Supply Co  
whol plmbg and heating supplies
- 29 Asheville Plmbg & Htg Co
- 31 Vacant
- 33 McPherson J C, contrs,  
builders, plumbers, etc
- 35 Arthur W H, tinner
- 37 Sugg & Britt, plmbrs
- 39 Williams Radiator Co
- 41 Brown C L, auto blksmith
- CARRIER**—(Horney Hghts, W Asheville), s from Sulphur Spgs rd to Salola
- Henderson W A
- CARROLL AV**—n e from Edgemont av, a continuation of Atkins
- 1 Creighton H D
- 2 Smith Eunice Mrs, bdg
- 3 Black T P  
Parker T R
- 4 Ragsdale W D
- CARTER**—n from 182 Patton av
- 15 Smith N B
- 30 Arrowood C C
- 32 English G C
- 34 Barnes W E
- 36 Guest V L
- 37 Schopp F A
- 38 Brannon C R
- 39 Tilton N O
- 40 Thompson C H

- 42 Bryant G E
- 43 Carson H B
- 52 Bates R J
- 55 Ferguson T O
- CASKET BOTTOMS**—e from Weaverville rd, nr Natl Casket Co plant
- CATAWBA**—w from Broadway to Panola, 2 n of Cauble av
- 13 Brown J A
- 15 Swann Adeline Mrs
- 23 Fair J R
- 25 Davis F O
- 30 Roberts Addie Mrs
- 36 Rice N L
- 40 Davis Virgil
- 41 King J W
- 43 Engle Oscar
- CATHOLIC AV**—n e from Valley 1 n of Beaufort
- 2 \*Peyton Henry
- \*Carr Ella
- \*Riley Geo
- \*Greer Edwd
- 17 \*Alexander Clara
- 19 \*Brown James
- 21 \*Davis J C
- 23 \*Ponder Geo
- 27 \*Alexander Pearl
- 29 \*Wills Frank
- (Haid intersects)
- 33 \*Clayton Nannie
- 37 \*Robinson Mamie
- 41 \*Jones Katie
- 45 \*Kelly Aaron
- 47 \*McGinnis Henry
- 52 \*Walton Louis
- 55 \*Williams Geo
- 63 \*Channey Thos
- 70 \*Wood Alice
- 74 \*Braddock Chas
- CAUBLE AV**—w from 421 Broadway
- CAVASSA ALLEY**—from 410 Depot to Ralph
- CEDAR**—n w from 16 West to Broadway, n of Woodrow av
- 12 Redman H E
- CEDARCLIFF RD**—Biltmore Forest
- CEMETERY DRIVE**—w from Pearson Drive to Riverside cemetery
- Riverside Cemetery

C. C.

McCarty

Realtor

Real Estate Rentals and General Insurance

60½ Patton Ave.

Phones:

Office 3092-W

Res. 2078-W

**JOHNSON DRUG CO.**  
 Your drug store protection is our profession  
 "ON THE SQUARE"  
 22 N. PACK SQ.  
 PHONES 2141 & 4429

## RED TOP CAB COMPANY, Inc.

Red Top Cab Service—

"U Drive 'Em Service

PACKARD AND CADILLAC CARS FOR TOURING

Phones 900-331-332

# Visitors Welcome!!

Asheville Chero-Cola Bottling Co.



**:-: ROBERT P. JACKSON :-:**

REAL ESTATE, RENTALS, LOANS, AND FIRE INSURANCE

PHONES 4471 AND 2769

309 JACKSON BLDG.

**CENTER**

752

**CHARLES HIGHTS**

**CENTER—n from 16 Woodrow av**

- 8 Vacant
- 15 Charles J A
- 16 Gray P F
- 19 Guffin H R Miss
- 20 North Ashev Bapt ch
- 32 Carson E F
- 42 Smith Geo

(Hillside intersects)

- 52 Haynes H C Mrs
- 73 Posey R E
- 75 Vacant

- 77 Porter M C Mrs

Moore C H

- 79 Foster J C

Bertram G C

- 80 Henninger C G

(North View begins w s)

- 84 Garrison C E

- 86 Smith J W M, contr

- 88 Gibbs J D

- 90 Boyte C L

- 92 Wheeler J W Mrs

- 94 Reel C N

(North ends w s)

- 108 Penland R N

**CENTER—s Biltmore**

- Goforth E P

- Hawes W E

- Smathers E H

**CENTER LANE—e from 17 Mer-**

- 14 Patton J F

- 18 Hogoboom H W

- 20 Marlow B W

**CENTRAL AV—n from 64 Wood-**

- fin to Chestnut

- 4 Featherstone J G

- Dye R O

- 6 Wilson J R

- 8 Vacant

- 9 Miller May Mrs

- 10 Forsham W H

- 11 Lamb V T, gro

- 11½ Snavelly M G Mrs

- 14 McMinn R L

- 15 Skyland Goodie Shop

- 15½ Davis Robt

- 18 Williams J C

Williams Ruth Mrs, bdg

- 21 Kennerly W E

- 23 Gentry J W

- 24 Vacant

- 29 Williams C M

Williams Lillian Mrs

- 33 Monteith E L
- 37 Dalrymple M T Mrs
- 39 Williams C L

Williams Belle Mrs, bdg  
(Elm ends)

- 40 Klein Saml, gro

- 40½ Willis Maggie Miss

- 41 Pittillo W B

- 47 Sussman Saml

- 48 Huntsel Chardy Miss

- 49 Schwartz Wm, gro

- 51 Schas Harry

(Orchard intersects)

- 51 Hare J R

- 57 Link J V

- 63 Hawkins J F

- 71 Hamilton E P

- 79 MacElrath J W

Lance Lucile Mrs, bdg

(Orange ends)

- 80 Baumgardner Hattie Mrs

- 83 Turner J C

- 85 Marlowe B M

- 88 Joyner Marvin

(Clayton begins)

- 92 Gasque McRoy

- 96 Vacant

- 100 Penland G R

— Hearne W J

- 104 Houston R H

- 108 Adams J C

- 109 Mitchell P H

- 111 Rannels W B Dr

**CENTRE—(W Asheville), e from**

Park to Hyde, 1 n of Hudson

— Hall A O

**CHARLES—(W Asheville), e from**

27 Majestic av

- 1 Charles J M Mrs

**CHARLES—n from Ella to n of**

French Broad av

- 7 Walker J H

- 8 Lowe O C

- 9 Bulloch C G

- 10 Weaver W B

- 20 Clark W E

- 24 Ledbetter G C

**CHARLES AV—Kenilworth**

**CHARLES HEIGHTS — n from**

Fairview rd nr Stoner rd, S

— Biltmore

— Hoitt C A

— McVey B C

— Wilson R A

## EDWARD A. FARLEY

R. L. CHANCE, Manager

Head to Foot Outfitters for Men, Women and Children

(Charge Accounts Solicited)

76 Patton Avenue

Phone 176

# Cecil's Business Colleges

**SONDLEY BLDG.**  
Phone 1100  
Competent Help  
Furnished

CHARLESTON

753

CHARLOTTE

**CHARLESTON—Kenilworth**

— Ogle E A

**CHARLOTTE—**n from 125 Wood-  
fin to city limits

- 1 Ashev Mission Hosp
- 2 McCorkle M D Mrs
- 6 Lewis R E
- 16 Charlotte (The)  
Clay Sue Mrs
- 17 Asheville Mission Hosp  
Nurses' Home
- 26 Hayes Annie Mrs
- 27 Purefoy G W Dr
- 30 Ashe Mattie Mrs, bdg
- 35 Jackson Lily E Miss, mus  
tchr  
(Orchard intersects)
- 38 Mutual Oil Co Filling Sta  
No 6
- 39 Fitzgerald O L
- 44 Bell Jno H
- 45 Vacant
- 46 Cooke F B  
Reck Mercantile Agency  
Reck R J
- 47 Vacant
- 54 Blomberg S I
- 57 Styles W O
- 59 Ramsey Langford O  
(Arlington intersects)
- 62 Nichols L W
- 65 Abbey W P
- 67 Denny Carrie R Mrs
- 69 Thomas F W  
(Clayton intersects)
- 70 Shepherd B M
- 74 Mullinax C C, gro
- 80 Overall W H
- 81 Dixon L W  
Dixon Oertie Mrs, bdg
- 88 Elliott Apartments

**APTS—**

- 1 Harris C J
- 2 Kennard A E
- 3 Mayer Gladys E Miss  
Mayer Nan E Miss
- 4 McIntyre Martha Miss
- 5 McNeill D A  
— Charlotte continues
- 95 Patton Martha Mrs
- 100 Charlotte St Pharm  
(Chestnut intersects)
- Charlotte St Apts

**APTS—**

- 1 Hall C M Rev

- 2 Hipps A T Dr
- 3 Hopson J S
- 4 Naylor Bertha C Mrs, tr  
nurse

**Charlotte continues**

- 103 Mears Ella M Mrs
- 114 Jones M M Miss
- 120 Goodman J V
- 121 Finestein Saml
- 123 Rutenberg K C Mrs
- 124 Cauble J C
- 125 Young T P
- 128 Beam L R
- 129 Jordan L C Mrs  
Adams J P
- 132 English J M  
(Broad ends w s)
- 135 Hayes W V
- 138 Bowles R E  
(Baird begins e s)
- 146 Beadles R M
- 147 Clark T S
- 148 Tilson E P Mrs, bdg
- 155 Leslie M H Mrs
- 158 Musser Edna H Mrs
- 161 Stafford J R
- 162 Weaver J F
- 165 Nash J D
- 169 Bryan S H
- 170 Charlotte Street Grocery
- 171 Barnett A G
- 172 Steading Calvert, gro
- 174 Davis J R  
(Blair begins)
- 179 Copeland A E
- 180 Featherstone Mamie Miss,  
dressmkr
- 181 Hunter G C
- 187 Teague M F
- 188 Betts Richd  
(Clyde begins)
- 194 Reger J R
- 197 Moody R F
- 197 (r) Jones T S Jr
- 201 Denchfield A L Dr
- 202 Knight C C  
(Hillside intersects)
- 207 Wilbourne Rita Mrs
- 211 Fitch A R Mrs  
— Albemarle Pk  
Albemarle Park Co  
Manor (The)  
Cherokee Cottage  
Chestnut Hill Cottage  
Chipmunk Cottage



**Hudson & Essex Cars**  
They Serve You for Years  
**Weaver Motor Co.**  
(Inc.)  
29-31 Spruce St.,  
Asheville, N. C. Phone 2211-840



**GRACE SUPPLY CO.**  
"The Big General Store" where Service and Quality  
reign supreme. Be one of our many satisfied customers  
637 to 641 Merrimon Ave., Grace. Phones 1139-2557-W

**MOALE & MERIWETHER** Real Estate and Insurance  
Phone 661  
GENERAL AGENTS UNITED STATES FIDELITY AND GUARANTY CO.

# FORDS, DODGES, BUICKS AND WILLYS-KNIGHTS

DRIVE 'EM YOURSELF

ASHEVILLE TAXI COMPANY

160 BROADWAY

PHONE 66

## Claverie's Pharmacy

P P S  
R H P  
E O E  
S N C  
C E I  
R S A  
I 26 L  
P and T  
T I S  
O and S  
N 1703

Always at  
Your Service

"Ask Your  
Doctor"

## Carolina Bonding & Insurance Co.

Home State  
Corporation

Contractors,  
Builders,  
Guardian  
Executors,  
Administrator  
and  
All Court  
Bonds.

49 E. College  
Street  
Phone  
4071-W

CHARLOTTE

754

CHATHAM RD.

Clematis Cottage	324 Grove E W Park, ofc
Clio Cottage	Grove E W Investments, ofc
Columbus Cottage	333 Edwards B O Dr
Galax Cottage	(Macon av begins)
Kalmia Cottage	337 (St Mary's Parish
Manzanita Cottage	339 Hall C M Rev
Twin Oaks Cottage	(Evelyn pl ends, Edgemont
Alva Glen Cottage	av begins)
Beecher Lyman	392 Chapman S F
Breezmont Cottage	(Evergreen la begins)
Miles H D	401 Vacant
Crows Nest Cottage	406 Vacant
Ambler A C Dr	407 Wilson Frank Dr
Dahlia Cottage	409 Vacant
Tompkins H B	411 Furber E H
Daffodil Cottage	412 Ashev Silvercraft
Adams W A	— Ashev Country Club
Dogwood Cottage, vacant	Country Club (The)
Fox Hall Cottage	— Grove Pk Riding Academy
Fordtran E D	Ray W S
Hollyhock Cottage	— Grove Park Inn
Duckett R G	Biltmore Industries
Larkspur Cottage	— Jordan Lyda
Holloway H W	— Jordan Herman
Marigold Cottage	Lambert Corbett
Wright Kate H Miss	302
Milfoil Cottage	392 Chapman S F
Wilson A E Miss	401 Vacant
Orchard Cottage	CHARLOTTE—(W Asheville), see
Ramsey S C	Banning
Pine Tree Cottage	CHATHAM ROAD — n from 46
Avery Coleman	Woolsey av, Woolsey
Opossum Trot Cottage	1 Old Woolsey Hall
Herbert W P Dr	Wallace W F
Rosebank Cottage	3 Spivey Fred
Pollard A B Mrs	5 Vacant
Shamrock Cottage, vacant	7 (25) Guisnard G L
Snug Harbor Cottage	8 Atkins Thos
Fitch A R Mrs	9 (27) Bunn Annie Mrs
Wildfell Cottage	10 Williams L B
Hobart Clarence	11 Shepherd L E
Willows Cottage	14 Roberts V E, contr
Young R O	18 Capps W C
Wren's Nest Cottage, vacant	— Leavitt H B
Lewis H M Miss	— Glenn O T
236 Vacant	22 Roberts V E
2 Platt Lula R Mrs	— Troy W B
3 Vacant	140 Gilliam L E
4-5-6 Vacant	— "Homewood"
(Hillside intersects)	Davis W A
236 Drummond C L Miss	144 Clayton M N
Piping Hot (The), Tea Room	145 Winter Louis
Piping Hot Gift Shop (The)	— Evans G M
238 Smith Hattie Mrs	— Burnett L J Mrs
306 *White Herbert, shoe repr	— Clark Frank

## POOLE'S DYE WORKS, Inc.

"THE ORIGINAL CLOTHES DOCTORS"

HIGH CLASS FRENCH CLEANING, PRESSING AND DYEING  
CARPETS, RUGS AND HATS RENOVATED

14 BROADWAY

PHONES: OFFICE 1230; PLANT 4321

**McRARY & SON**  
 GENERAL MECHANICS, BODIES, SPRINGS  
 WHEELS AND GENERAL REPAIRS  
 —Sign Painting—

**FIRESTONE**  
**TIRES**  
 SOLID AND  
 PNEUMATIC

CHATHAM RD.

755

CHESTNUT

— Elias L W Dr  
 — Felmet C L  
 — Fritschy Emil  
 — Poole A C  
 — Poole's Dye Wks, works  
**CHERRY** — w from Broadway to  
 Montford av, 4 n of Patton  
 av

4 Starnes X B  
 6 Reagan H G  
 8 Team Edna Z Mrs  
 9 Clayton Ellen S Mrs  
 10 Solary Speranza Mrs  
 17 Frack E M  
 (Rankin av intersects)  
 24 Beerworth J W  
 25 Bramlett Eliza Mrs  
 Bramlett Arthur  
 28 Shaver J A  
 29 Novich Sam  
 32 Klutts L A  
 34 Felmet J B  
 Hunt Selma Miss  
 38 Ledbetter Grover  
 40 Frost T V  
 48 Brandl A C  
 57 Davis T J  
 58 Davis C S  
 (Flint intersects)  
 75 Jenkins J D Mrs  
 76 Hensley W G  
 77 Williams N H  
 (Harrison begins)  
 78 Vacant  
 86 Russell W A  
 90 Taylor R E  
 93 Stanley Keller  
 94 Lyerly C R  
 95 Burgess G F  
 97 Baker C L  
 98 Vacant  
 (Cumberland av begins)

100 Guthrie J W  
 101 Young Kate Mrs  
 102 Book G C, gro  
 109 Davis J R  
 113 \*Leatherwood Amanda  
 114 Lightsey J L  
 117 \*Crawford W L  
 118 Brown Viola Mrs  
 118½ Sims J E  
 125 Hyder J N  
 126 Crowell J W  
 126½ \*Williams Jack  
 \*Reynolds Sallie

\*Thompson Geo  
 128 Beane R E  
 128½ \*Bailey Frank  
 \*Burk Larry  
 134 Vacant  
 135 Howell F F  
 137 Howell H S  
 138 Sluder C B  
**CHESTNUT** — e and w from 270  
 Broadway

— Going East  
 5 Vacant  
 12 Morris H H  
 14 Izen Max  
 16 Moore J A Mrs  
 20 Waldrop J B  
 (Fulton begins n s)  
 26 Brown C L  
 30 Jordan F M  
 34 Jordan G R Rev  
 36 Renfro Jno, contr  
 37 Billias Geo  
 39 Field Frank  
 41 Manley J H  
 43 Frady L M  
 45 Patton J E  
 (Highland begins n s)  
 46 Stewart G S  
 50 Forster J P  
 56 Page H B Mrs  
 (Holland begins n s)  
 — Chestnut St Meth Ch  
 67 Parker B R Mrs  
 (Monroe pl and Maxwell end s s)  
 73 Kanlpe J E  
 77 Pennell G C  
 78 Hazzard L E Mrs  
 81 Lowe A H, music tchr  
 83 Lowe C S  
 85 Rymer W H  
 (Merrimon av intersects)  
 109 Sherrill R F  
 111 Zeigler Jno D  
 116 Jefferson Apts

**APTS—**

1 Walters C S  
 2 Vacant  
 3 Etheridge H G  
 4 Holland R F  
 5 Guerard A S  
 21 Jordan H P Mrs  
 22 Turner E D  
 23 King Ed Dr  
 24 Vacant  
 25 Harris Robt

**SUPERIOR CLOTHING CO.**  
 Complete Outfitters to Men, Women and Children  
 Cash if you have it, Credit if you want it  
 16 S. PACK SQ.  
 PHONE 1938-J

**Reliance  
 Coal &  
 Transfer  
 Co.**  
 Highest  
 Quality  
 Steam  
 and  
 Domestic  
**COAL**  
 Transfer  
 Heavy  
 Hauling  
 Phones  
 Office 167  
 Yard  
 2256-J

**ADVOCATE PUBLISHING CO.**  
 COMMERCIAL PRINTERS, RULERS AND BOOK BINDERS

91 Patton Ave.

Phone 2741

# GALLIHER—LUMBER

Biltmore Ave., Sou. Ry.

Phones 4409-4410

**Let The Carolina Mattress Co.**  
**Do Your Mattress Work**  
 Phone 2879-L-3  
 246 Southside Ave.

**UNION PLUMBING COMPANY**  
 J. C. CAUBLE, OWNER  
 —CONTRACTORS—  
 PLUMBING, STEAM AND HOT WATER HEATING  
 Phone 432  
 23 Broadway

## CHESTNUT

756

## CHESTNUT

- 31 Loughran Richard  
 32 Wilson J E  
 33 Folsom T W Dr  
 34 Vacant  
 35 Powell Geo Mrs  
 ————— Chestnut continues  
 117 Glancy J R  
 118 Smathers J L Sr  
 122 Buttrick M N Mrs  
 (Liberty ends)  
 127 Vacant  
 138 Wheeler L B  
 141 Stelling Catherine Mrs  
 144 Pettus C H  
 147 Samayoa Henry  
 150 Smathers G H  
 155 LaBarbe Hugh  
 156 Donnell E W  
 160 Rarden J L  
 165 Griffeth J W  
 (Washington rd begins)  
 166 Boykin H A  
 167 Johns V A  
 173 Grant M B Mrs  
 176 Whitson W R  
 184 Beechwood (The), bdg  
 (Central av ends)

- 189 Gillette O N  
 191 Bailey A J Mrs  
 192 Platt L R Mrs  
 197 Landers T M  
 Bagwell F M  
 Hawkins C J  
 Burgess Harry  
 — Whitted P L, gro  
 — Holiness Church  
 (Madison av intersects)  
 201 Weaver H B Dr  
 202 Rumph J B  
 Rumph Daisy Mrs, bdg  
 206 Wheaton R H  
 209 Rollins W W Maj  
 212 Curtis Z F  
 215 Commodore Apartments  
**APTS—**  
 1 Mickler Edwd  
 2 Vacant  
 3 Fisher Faye Miss  
 4 McCarty A W Mrs  
 5 Miller — Miss  
 6 Vacant  
 7 Vacant  
 8 Vacant  
 9 Sherrill T J

- 10 Gaffney J F  
 11 Tucker Robt  
 12 Vacant  
 13 Vacant  
 14 Myers Milton  
 15 Vacant  
 16 Pearson C D  
 17 Miles E G  
 18 Keener A G  
 19 Fronberger L L  
 20 Bethel R H  
 21 Thomas R C  
 22 Hildebrand Richd  
 23 Carrol K A Dr  
 24 Holt Ina Mrs  
 ————— Chestnut continues  
 218 McDonald A C  
 223 Nurses' Central Directory  
 Nurses' Club  
 Brown S E Miss  
 224 Rollins T S  
 225 Carrier A H  
 232 Westall W H  
 235 Holland Mira Mrs  
 243 Hough Lefroy Miss, bdg  
 244 Pritchard C M  
 (Charlotte intersects)  
 250 Lunsford W T, real est  
 2 Riesenberg Max Dr  
 4 Perrault L E  
 6 Hendricks P B  
 7 Clayton Louis  
 8 Brown M H Jr  
 268 Scott Clara Mrs  
 276 Carr V J Mrs  
 287 Sarsfield G L  
 295 Beachboard Wayne  
 306 Bernard A E Mrs, bdg  
 315 Princess Anne Hotel  
 ————— Going West  
 12 \*Casey Carrie  
 19 \*Steel Nellie  
 25 \*Gilmore Giles  
 31 \*Arnold Jas  
 31½ \*Bolden Walter  
 35 \*Young Edgar  
 43 Worley R L  
 49 Harrison W H  
 (Rankin av intersects)  
 50 Dunn Eliza C Mrs  
 54 Yeager N D  
 55 Watts Walter  
 (Flint intersects)  
 59 \*Roland Fred

**S. STERNBERG & CO.**  
**STRUCTURAL STEEL AND PIPE**  
 Always in Stock

PHONE 333

DEPOT ST.



# SAMPLE FURNITURE CO., Inc.

Headquarters for Furniture, House Furnishings, Stoves, Ranges  
Kitchen Cabinets, Phonographs, etc.

57 BROADWAY

PHONE 2471

CHESTNUT

757

CHUNN'S COVE

- 64 \*Jackson Lee
- 66 \*Bynum Margaret
- 68 \*Bynum Martha
- 71 \*Jones Jack
- 71½ \*Vance Harriet
- 72 \*Neal George
- 72½ \*Young Warren
- 76 \*Bynum James
- 79 Collins F C
- 80 Walker E L
- 83 Townsend H H
- 87 Jones R J
- 87 \*Jackson Wm
- 88 \*Beasley C D
- 89 Vacant

(Cumberland av intersects)

- 122 Vacant
- 123 Fletcher F O C
- 126 Steele L F
- 127 Wyatt A P Mrs
- 128 Vacant
- 130 Moyers Florence Mrs
- 132 Weddle A C
- 133 Waechter G J
- 136 Coffey A C

(Montford av intersects)

- 162 Boling E J Mrs
- 166 Wilson Lillie Mrs
- 170 Brown W C
- 174 Erwin M A Miss
- 175 Whitney D E
- 177 Patton Roy
- 178 Brown W M
- 182 Britt W W
- Beaty Grace R Miss
- 184 Groves P W

**CHESTNUT RIDGE PARK** — A residential suburb n of city on Weaverville rd nr National Casket Co (see also Woodfin N C)

**CHILES AV**—Kenilworth

- Breman J B
- Chiles J M
- Crews J D
- Greene Ronald
- Hester W R
- Holland Edwd
- Robeson M E Mrs
- Sandford W F Rev
- Test Sarah E Miss
- Vardeman J W
- Zindel M K

**CHOCTAW** — s from 222 South-side av

- 6 \*Williams J H
- 10 \*Faggart Mary
- 14 \*Anthony Esau
- 16 \*Mitchell Edwd
- Asheville Baking Co (Inc)
- 40 \*Montgomery Benj
- 52 \*Turner Annie
- 54 \*Anderson Henry (Hamilton begins)
- 55 Jordan M L Mrs
- 58 \*Moss Jennie
- 59 Patterson Jas F
- 60 Herren L V Mrs
- 67 \*Jackson Willis
- 73 Ashev Cone & Machine Co
- Ski-Land Products Co (McDowell intersects)
- 77 \*Hoskins Nat
- 97 \*Carson Lillie R
- 99 \*McMicheal Clifton
- \*Walker J C

101 \*Carthon Wayman, eat hse  
103 \*Carthon Wayman, eat hse

**CHUNN**—(See Albemarle Road)  
**CHUNN'S COVE** — A residential

section across Beaucatcher Mountain, reached by e College extd

- \*Anderson Jno
- Armstrong Rufus
- Armstrong W F
- Bailey J B
- Bartlett Ernest
- Baxter Jno
- "Crowhurst"
- Briggs H H Dr
- Burdette S J
- Messer E C
- Byerly Clifford
- Capps Hamilton
- Chunn's Cove Bapt Ch
- Chunn's Cove Camp
- Allis E S
- Chunn's Cove Merc Co
- Crook Edwd
- \*Davis Mary
- Englist H J
- Fore Bert
- Fore Chas
- Fore Oscar
- Franklin J H
- Franklin Oscar
- Gill Saml

**Asheville Power & Light Company**  
 LIGHT AND POWER  
 Phones: Sales Dept. 3429; Convact and Service 879; General Office 69; Supt's Office 1400

## FINLEY'S DRUG STORE

ALWAYS BUSY BUT AT YOUR SERVICE

Nunnally's Candies. Nyal Remedies. Eastman Kodaks and Supplies  
Phones 3200 and 3201 402 Depot St.

# ASHEVILLE CONSTRUCTION CO.

GENERAL CONTRACTORS

Merchants' Freight Hauling, Heavy Hauling, Dirt and Furniture Moving  
Cement, Sand and Stone

Phones: Office 223; Depot 645; Quarry 1087-J

Office 20 E. College Cor. Market

**B. FRANK GUDGER & CO.**  
REAL ESTATE AND INSURANCE  
Phone 228  
32-33 Electrical Bldg.  
(Opposite Patton Avenue Entrance to Postoffice)

**Asheville Plumbing & Heating Co.**  
A. J. HUVARD, Erecting Engineer  
CONTRACTORS AND ENGINEERS  
29 Carolina Lane Asheville, N. C. Phone 2637

## CHUNNS COVE

758

## CHURCH

- Hangerton Columbus
- Herron P E
- Herron Thos
- Hildebrand D S
- Hodges Wm
- Johnson R W
- Joyce J F, gro
- Keenan Jos
- Keever J K
- Lunsford E G
- Marshall Geo
- Miller C H
- Miller Hanson
- Northey G F
- Pressley Augusta
- Rayburn Alex
- Reaban A A
- \*Reed Frank
- Roberts Jno
- Roberts Julius
- St Luke's Episco Ch
- Shaft Albert
- Shearer J A
- Sluder Mary Mrs
- Smith Isabel Mrs
- Snider A A
- Stewart Alex
- Taylor Wm
- Tipton Loss
- Torian R C
- Townsend Jno
- \*Underwood Geo
- Warren Alfonso
- Warren Car
- White Sidney
- Whitehouse C M
- Whitehouse P P
- \*Wilson Chas
- Wright C F

**CHURCH**—s from 46 Patton av to Southside av

- 10 Horney Brothers Land Co
- Horney Brothers Twin Auctioneers
- Horney's J T Private Sales Organization
- Byram Real Estate Exchange
- Mutual Benefit Life Ins Co
- Cherry L W, ins
- 10½ Ashev Employment Agency
- Byram J M
- Gardner G D, phys
- Greensboro Mutual Life Ins Co
- McCall C C

- Reliance Life Ins Co
- Reynolds R R, atty
- 11-15 Natl Bank of Commerce (The)
- Carpenter W B, notary
- Duncan W F, notary
- Ellsworth E F Jr, notary
- Commerce Union Trust Co
- Natl Bank of Commerce Bldg

## ROOMS—

- 1 Jones L H & Co, real estate and bldg contrs
- 2 Zimmerman W H, C P A
- 6 Baer R P & Co, lumber
- MacRae C F, atty
- Merrimon, Adams & Johnston, attys at law
- Church continues**
- 12 Gloria Cafe
- 14-16 Noland, Brown & Co, funeral directors
- Brown Thos
- 14½ Frost H M
- 17 Stevens & Orr, phys
- Stockinger O E, chemist
- 17 Basement) Roberts D A, bldg contr
- 17½ Lord W H, architect
- 18-20 Sawyer Automotive Equipment Co
- Sawyer Motor Co
- 18½ Odd Fellows Hall
- 22-24 Swannanoa Ldy
- 26 Campbell R F Rev, study
- 27-29 Central M E Ch (South)
- 28-30 First Presby Church
- 32 First Presby Ch Library (Aston ends)
- Trinity Episcopal Church (Aston pl begins)
- 41 Mitchell Mrs C C, bldg
- 45 Beadle N N
- 53 Way S H Mrs, bldg
- 59 Mitchell C C (Ravenscroft dr begins)
- 68 Laferty Blanche H Mrs, bldg
- 65 Barch Frank
- 77 Huntsman H H Mrs, electric baths
- Harding F B Miss, furn rms
- 82 Batterham Harry
- 84 Hess Ellen Mrs
- 89 McCormick Alta Mrs, furn rms
- 90 Coston J P

# MOUNTAIN CITY LAUNDRY

DRY CLEANING

PHONES 426 and 427

# THE NATIONAL BANK OF COMMERCE

With Modern methods and complete facilities. Invites your business and offers every Banking service consistent with sound Banking

CAPITAL \$150,000.00  
ELEVEN CHURCH STREET

SURPLUS \$45,000.00  
PHONES 3400-3401

## CHURCH

759

## CLEMMONS

- 90½ Bradley F B  
Garrett J W  
92 Pope Henry L  
93 Schwalm H G  
95 New York Life Ins Co  
Noland B M  
(Meadow la begins)  
97 Lowry Arthur  
112 \*Couch Jas  
112½ \*Smith Myra  
118 \*DeLoach Wm  
\*Hemphill Jno  
\*Moore Jas  
Southern Louvnia  
\*Whitson Kate  
118½ \*Sambing Wm  
\*Littlejohn Saml  
122 \*Smith Martha  
124 \*Donald Ollie  
130 Macey Annie Mrs  
140 \*Hull Garland  
150 \*Shelton Sallie  
152 \*Hawkins Elmer  
162 \*Blanton Geo

### CHURCH—South Biltmore

- 1 Barnett J G  
3 Roberts D S  
— Biltmore M E Church

### CIRCLE — e from Central av to Charlotte, 1 s of Chestnut

- 27 \*Johnson Carrie  
29 \*Thomas Wm  
43 \*Petty Ernest  
44 \*Circle St Apt Hous  
47 \*Washington Lula  
55 \*Petty Forest  
61 \*Gardner Jno  
67 \*Edward G W  
81 \*Young Zach  
85 \*Woodard Coleman

### CLAIRMONT AV — (Grace), e from 621 Merrimon av, 1 n of Gracelynn rd

- 16 Smith R L  
20 Bird L A Mrs  
21 Wherry R L  
23 Bagwell E G Mrs  
26 Bird L A Mrs  
27 Bowman I E  
30 Parks J L

### CLAYTON—e from Central av to Charlotte, 1 s of Chestnut

- 4 Taylor D S  
10 Church W B  
11 Murray W R

### (Central av intersects)

- 14 Jones C F  
15 Bunn Albert  
20 Bartlett C H  
23 Williams C B  
26 Frady Pleasant  
27 Bruner Harriet Miss  
30 Ledbetter Dock  
31 Johnson H B  
32 Israel E M  
35 Stevens V F  
36 Felthaus L M Mrs  
40 Sevier J T Dr  
41 Bridgewater H A  
44 Williams Virdie Mrs  
45 Williams C P Mrs  
49 Smith A E  
Smith Almo Mrs, bdg  
50 Numblin G B  
53 Casey C B  
56 Rosenthal Harry  
59 Justice Saml  
59½ Pressley C O  
62 Justice J T  
63 Lord Athalia Miss

### CLAYTON ALLEY—from 94 Pine

### CLEMMONS—s e from junction of Mountain and Pine

- 3 \*Henry Othella  
5 \*Lankston Charlotte  
11 \*McDaniel Jas  
15 \*Furman Arthur  
18 \*Perrin Alice  
20 \*Caldwell Naymon  
21 \*Forney Hattie  
25 \*Means Henry  
27 \*Abernethy Jullus

### (Latta intersects)

- 35 \*Rice Mary  
43 \*Butler J F  
45 \*Reid Fred  
47 \*Curtis Catherine  
49 \*Alexander Chas  
52 \*Forney Julia  
55 \*Britton Stephen  
56 \*Mance Emma  
58 \*Fuller Hannah  
59 \*Latta Jane  
60 \*Hunter Timothy  
63 \*Hemphill Cella  
64 \*Walker Benj  
68 \*Young Walter  
72 \*Jackson Bradley  
80 \*Henry Edwd  
86 \*Williams Thos



We Can  
Sell Your  
**REAL**  
Estate  
at  
Auction

Guaranty  
Realty  
Co.

Jackson  
Bldg.  
Phone 3697

L. F. GOOLEY, Proprietor  
CHAMPION SHOE HOSPITAL  
REPAIRERS OF SHOES OF ALL KINDS  
80 Patton Ave.  
Asheville, N. C.  
Phone 600

**C**arolina Machinery Co.  
—US when you want machin-  
ery work of any kind :: ::

Founders, Machinists and Jobbers of Mill  
and Tannery Suplies. When in the Market  
for Heavy Castings, such as Columns or  
Building Plates.

GET OUR PRICES

Phones: Office 590

Shops 2517



Distributors for GEO. D. WITHERILL CO.,  
 PRATT & LAMBERT CO.  
 WHOLESALE AND RETAIL PAINTS, VARNISHES  
 AND BRUSHES  
 82 Patton Ave. Phone 3581

**H. W. KINDLER**  
 Plumbing, Heating and Sheet Metal Con-  
 tractor, Plumbing and Heating Supplies  
 172 Broadway Phone 1612

**HARRILL WOOD**  
 High Grade Steam and Domestic Coal  
 "Wood Sells Coal"  
 Office 14 Government St. Phone 3297

CLEMMONS	760	CLYDE
90 *Kilpatrick Jno	—	*Ferguson Walter
96 *Hampton Mattie	91 *Holzclaw Sidney	
126 *Sloan Wm	94 *Owens Fletcher	
<b>CLINGMAN AV</b> —s w from 250	(Rector ends)	
Patton av	99 *Birchett J F	
18 *Blue Ridge Hospital	102 *Norman Thos J	
23 *Watson Sarah	103 *Link Florence	
24 *Walker Emma J	101 *Evans Elmo	
(Leverett begins)	104½ *Farnsworth Claude	
25 (5) *Davis Harrison	105 *Dillard Shedrick	
26 (r) *Austin Thos	107 *Davis J H	
28 *Stuart W R	111 *Perry Weldon	
29 *Boyd Clara, furn rms	112 *Berry Thos	
32 *McDowell Mary M	114 *Bolden Geo	
34 (r) *Briggs Hosea	116 *Bell Wallie	
35 *Burgess Floyd	120 *Owens Jno H, gro	
36 (r) *Rookard Geo	123 *Briggs David	
36 (r) *Thomas Benj	123½ *Rice Kattie	
38 *Sullivan A C, confr	125½ *Petty Fannie	
— *Thompson L W	134 *Crouch Levi	
38½ (r) *Davis Watsie	135 *Butler Jas	
39 *Simsney Chas	137 *Walker F A	
40 (r) *Wilson Jos	138 *Frederick Robt	
43 *Dixon Ada	139 *Hunter Graham	
44 *Dixon E W Rev	140 *Thompson Jno	
47 *Cowan J D Rev	142 *Wise Alexandr	
50 (r) *Peoples Confcv	143 *Goode Arthur	
52 *O'Neal Latt	143½ *Rice Homer	
(Minick av intersects)	144 *Davis Wm S	
54 *Perrin Walter	165 *McElrath Annie	
55 *Hunting Julius	173 *Montgomery Alice, bdg	
59 *Henry Amos	177 *Gudger Patton	
60 *Henson Gossie	182-186 Ashev Mattress Factory	
63 *Gibbs L L	205 *Simpson Mattie	
65 *Johnson Robt	250 Carolina Coal & Ice Co Yd	
67 *Stepp Burgin	<b>CLINTON AV</b> —(W Asheville), s	
68 *Burton Columbus	from 976 Haywood rd to Sand	
72 *Bell Chas	Hill	
73 *Graham D J	— Waldron B C	
73 (r) *Taken by Lynch	3 McKinney G P	
— *Robinson Carrie	38 Henderson W P	
*Tate Emma	44 Studer J M	
*Lynch Judge	58 Williams Edward	
*Drake Jno	134 Lancaster J E	
*Reynolds Jas	138 McNeil M E Miss	
76 *Brown Julia J	<b>CLYDE</b> —n w from 188 Charlotte	
80 *Rollinson J D	16 Maddern Gardiner	
81 *Reeves Arthur	17 Rickman J D	
83 *Salder Homer	20 Hare Emma Mrs	
84 *Weaver Robt	25 Vacant	
*Fredwell H B, soft drinks	26 Von Ohsen Carl	
86 (r) *Anderson Walter	82 Goodlake Myrtle Miss	
88 *Foster S C	33 Babb H F	
88½ *Fredwell H B	85 Nicely R V	
89 Factor Nathan, gro	40 Neale Phillip	

## J. C. PATTERSON & CO.

Successor to A. L. McLean & Co.

WARM AIR HEATING, AND SHEET METAL AND COPPER WORK  
 95 Patton Ave. Phone 705

# FISHER, COXE & PATTERSON

(Successors to J. R. Patterson & Son)

GENERAL INSURANCE AND BONDS

1½ Biltmore Ave.

Phone 570

CLYDE

761

COLLEGE

- 41 Thompson W E  
 43 Presley Hattie Mrs  
 44 Wilson J W  
 46 Massey J P  
**COLE**—n w from 15 Turner  
 1 \*Allen Geo  
   \*Suber Lemuel  
 5 \*Bennett Emma  
 8 \*Marsh Myrtle  
   \*Williams Lola  
 9 \*Sims Sarah  
 10 \*Williams Jno  
 20 \*Freeman Harry  
 22 \*Aiken Frank  
 25 \*Garman Isaac, draymn  
 27 \*Avery Amanda  
 31 \*Reddick Chas  
   \*Walker Thos  
 55 \*Littlejohn Texanna  
**COLEMAN AV**—w from 178 Murdock av  
 1 Britt C M  
 3 Blankenship L H  
 6 Vacant  
 7 Bearden Fredk Dr  
 17 Wachter L C  
 20 Stockinger O E  
 21 Meriwether B M  
 23 Oxford P J  
 24 Vacant  
 28 Uzel F H  
 31 Mille Courtney  
 32 Vacant  
 36 Frye K C  
 46 Bean C N  
 48 Allen A W  
   (Austin av intersects)  
 53 Eckel O F Dr  
 60 Stafford E E  
 61 Simpson J J  
 63 Small A H Jr  
 64 Taylor F C  
 65 Allen M S  
 68 (54) Osborn W A  
 75 Ellington E J  
   (Merrimon av intersects)  
 101 Pelton G W Mrs  
 107 Freeland R C  
 110 Green E A  
 118 Wanner August  
 141 White R A Dr  
 144 Stanberry E E  
 158 Griffin J F  
 158 (r) Griffin R O  
 174 Darby J A

- COLLEGE**—e and w from Broadway, 1 n of Pack St  
   Going East  
 --- Langren Hotel  
   Walter H E, auditor  
   Boatright L P Mrs pub stengr  
 1 Do-Drop-Inn, soft drinks  
 3 Cole's Cafe  
 4-6 Langren Hotel  
 5 Vacant  
 7 Nash & Dalton, painters  
   Bard C I, sign painter  
 9 Natl Cash Register Co  
 10 Langren Hotel Sample Rms  
 11 Jarrett E C, gro  
 12-16 Western Carolina Auto Co  
 13 Dunham's Music House  
 12-14-16 Western Carolina Auto Co  
 15-17 Quality Bakery  
 18 Jefferies E F  
   Moody-Jefferies Co, office furn  
   Toledo Scales Co  
   Commercial Art Service  
 --- Gillette David N, regrigts  
 18-20 Technical Bldg  
**ROOMS**—  
 1 Millard & Stikeleather, real estate  
 1-2 Britt J J, atty  
 3 Mason & Co, pub acct  
 4-5 Pritchard G M, atty  
   Pritchard McKinley, atty  
   Luther M P Mrs, notary  
 6-7 Wright & Craig, attys  
   Craig G W, referee in bankruptcy  
   Wright Wallace, ins  
 8-12 Monk Irwin, atty  
 9-10 Styles J S, atty  
   Hippis W H, atty  
   Walton Kester, atty  
 14-15 Krickhan W F, civil engr  
 16 Mebane G Y, real estate  
 17 to 23 North Carolina State Highway Comrs Office  
 25 Vacant  
 26 Sou Tourist Pub Co  
   Southern Tourist (The)  
 27 Vacant  
 28 Wells H A Construction Co, contrs  
 29 Kinsland C S, lumber

**L**IFE, Health and Accident

**I**nsurance Combined in One

**F**ORM of Policy

**E**Also 20-Year Endowments

**&** Liberal & Straight Life Contracts

**H**OME Company

**E**NTIRELY Safe and Strong.

**A**CCIDENTS Are Frequent

**L**IFE is Uncertain

**T**AKE One Today.

**H**OME Money Home Spent

**Imperial Life Insurance Company**

Home Office Asheville, N. C. Phone 495

**MOALE & MERIWETHER** Real Estate and Insurance  
 Phone 661  
**CITY AND SUBURBAN PROPERTY** Farms and Timber Lands

# ROBT. J. LEWIS FUNERAL HOME

FUNERAL DIRECTORS  
AND EMBALMERS

Lady Assistant--Auto Ambulance Service

97 E. College Street

Phones 62-683

## FITZGERALD REALTY CO.

Real Estate in All Its Branches

Loans, Automobile and Fire Insurance

Phone 4027-J

60½ Patton Ave. (Opp. P. O.)

## McBEE STOVE CO.

A. C. McBee, Propr.

We buy, sell, exchange and repair Stoves and Ranges

Phone 3187

55 Broadway

### COLLEGE

762

### COLLEGE

- 30 Greene W A, collections
- 31-32 Bennett O K, atty  
Pangle T O, atty  
College Continues
- 19 Piggly-Wiggly, gros
- 20 Asheville Const Co, genl contrs  
McDowell & Reed auto trucks  
Asheville Paving Co
- 21 Page J L, bondsman  
(Market intersects)
- Majestic Theatre  
Majestic Theatre Bldg  
Majestic Amusement Co
- Ward & Hughes, barbers  
Case B H, civil engr  
Peyton W M, civil engr
- 27 \*Boyd Raymond, shoe shine  
parlor
- 29 Miller S B, men's furnishings
- 30 Morris E R, phys
- 31 Bowden T G, shoe mkr  
Hennig Herman, shoe shine  
parlor  
Kilpatrick R W, contr
- 32 Warren W W, constable
- 32 Sawyer Grocery Co
- 33 Kolb Baking Co
- 33½ Wilson Candy Co, whol  
Wilson E H, gro
- 34-36 Burton S P, furniture
- 35 Carson J W, restaurant
- 35½ \*Martin F P, pressing
- 37 Swartberg Isaac, confr
- 39 Vick's Delicatessen
- 41 Michalove Abraham, gro
- 43 Kooley Jno, confr  
— Red Top Cab Co (Inc)  
Taxi Service, Gasoline Sta.  
Auto Supples, etc  
— First Baptist Church  
(Spruce intersects)
- 45 Citizens Mortgage & Bond Co  
Glance J M, atty  
Hanes S M, notary  
Montview Acres Co, real est
- 45 (r) Moore J W, plmbr  
Holcombe P M, painting  
contr
- 47 Powder Puff (The), beauty  
parlor  
Wells Annie Miss, baths
- 49 Caro Bonding & Ins Co  
Williamson T G, notary  
Crowell & Patton, real estate

- 55 Bankers Trust & Title Ins  
Co  
Padgett Edna Miss, notary  
Griffin Marion Miss, notary
- 53-55 Law Building

### ROOMS—

- 1 Ray R D
- 2 Hunter R C
- 3-4-5 Byrd T R, Ins
- 6 Vacant
- 7 Cuthrell D D
- 8 Barron E J
- 9 Swetman Dewey
- 10 Wible G C
- 11 Smith W R
- 12 Luther S B  
Gudger T J
- 14 Law J R Realty Co  
Law J R, notary
- 16-17 Gudger V L, atty  
Mitchell Janie Miss, notary
- 18-19 Luck & Beachboard, attys  
Beachboard Wayne, notary
- 20 Asheville Real Estate & Ins  
Co  
Brown S W, atty
- 21 Oakley Nurseries, ofc  
Hart W L, landscape archi-  
tect and notary
- 22-23-24 Brown M W, atty  
Griffin M A Miss, notary
- 25-26 Carter, Shuford, Harts-  
horn & Hughes, attys  
Curtis Grace Miss, notary
- 27-28-29 Smathers & Ward,  
attys  
Ward E C, notary
- 30 Vacant
- 31 Galloway T B, atty
- 32 Miller R C, j of peace  
(3d fl) Volunteer State Life Ins  
Co  
Byrd Thos R, genl agt  
Federal Mortgage Co  
College Continued
- 51 Vacant
- 56 First Baptist Church Office
- 57 Allport Construction Co, road  
contrs  
Southern Dray Co  
53-60 Tom's Auto Laundry  
59-71 County Court House  
Buncombe County Agricul-  
tural & Engineering Bldg  
Clerk Superior Court

## R. Emmett Smith & Co.

PUBLIC ACCOUNTANTS AND AUDITORS  
AUDITS—TAX SERVICE—SYSTEMS

DRHUMOR BLDG.

PHONE 4287-W

CAROLINA

Coal & ICE CO.

Phone 130

"M & W" INDIAN

66 PATTON AVE. Prompt Delivery Weights Accurate

COLLEGE

763

COLLEGE

- Register of Deeds
- Sheriff
- Solicitor Supr Ct
- Court Stenographer
- 68 Wright M D Mrs, furn rooms
- 70 Cotton C E, phys
- Elias L N, phys
- Adams J L, phys
- Smith B R, phys
- Lynch J M, phys
- Folsom T W, phys
- 72 Bowers W E
- Bowers F F Mrs, furn rooms
- 74 Townes W F
- Townes Vilante Mrs, board-  
ing
- (Vance begins)
- 76 Williams L J
- 77 Court House Annex
- County Commissioners
- Tax Collr
- Treasurer
- Auditor
- County Atty
- Confederate Hall
- Health Dept
- Welfare Officer
- Board of Education
- Supt of Education
- Supr of County Schools
- Juvenile Judge
- Community Worker
- (Davidson begins)
- 93 Howell Margaret Mrs, bdg
- 94 Williams Daisy Mrs
- 96 Ballard J T
- 97 Lewis Robt J, Funeral Home
- Lewis Robt J
- 98 Tennent W D
- 100 Plemmons J R
- 105 Mitchell J L
- Mitchell Allie Mrs, bdg
- 107 Clinard Electric Co (Inc),  
elect fixtures and supplies
- 109-111 Luther C G, gro
- 113 Carrier Bldg
- McKay Edwin, elect contr
- Smith & Carrier, architects
- Asheville Overland - Knight  
(Inc)
- Plemmons Motor Co (Inc),  
autos
- Standard Oil Co Filling Sta-  
tion
- (Oak and Valley begins)

- Ashev High School  
(Poplar begins)
- 149 Patty J H, shoemkr
- 151 \*Green Sallie
- 155 \* Gray Willie, soft drinks
- 159 \*Graves Isabella
- 165 \*Waddell Marian
- 167 \*Lee W S
- 173 \*Grant Florence
- (Locust begins)
- 194 Webb J C
- 199 Lusk V S Col
- 200 Orr E M
- 204 Brigman R L
- 210 Young F R
- (Pine ends, Furman av begins)
- 216 Jeanneret L W
- Fulbrecht Zora Miss, dress-  
maker
- 220 Schas M C, gro
- 223 \*Fonville P K Rev
- 225 Hopkins Chapel A M E Zion  
Ch
- 240 \*Sullivan Minnie
- 241 Ashev Academy & Allen In-  
dustrial Schl
- 242 \*Cheatham Missouri
- 244 Vacant
- 244½ \*Avery Handsom
- 248 \*Berry Temple M E Ch
- 250 \*Baxter J A Rev
- 254 \*Askew H L
- 285 \*Holt J W Dr
- 263 \*Howard Sim
- (Hollywod begins)
- 270 Colored Y W C A
- 275 Alexander Addie Mrs
- 278 \*Martin R K
- 279 Brown D W
- 283 \*Copening Wm
- 284 \*Creasman Maggie
- 285 \*Kilgrove Thos
- 285½ Ingle R G Mrs
- 289 \*Gilliam Ella
- 289½ \*Young Embry
- 291 \*Douglas Bascom
- 296 Koon J N
- 299 Farnswrth Laura Mrs
- 304 Henderson J D
- Knapp M W
- 308 Osteen Minnie Mrs
- (Cameron and Reservoir intersect)
- 323 \*Caldwell Jas
- 325 \*Miller L O Dr
- 331 \*Miller F D

J. R. DURRETT  
**DURRETT & SON GARAGE**  
 F. E. DURRETT  
 GENERAL AUTO REPAIRING  
 Dealers in Auto Parts, Tires and Tubes. Agents for  
 Dunn Bros. Cord Tires and Tubes and Dunn Bros.  
 Batteries.  
 285 Patton Ave.

HILL'S

The White Market

Phones: 3561-3562

City Market

Paramount Sausage

BLUE RIDGE BUILDING & LOAN ASSOCIATION

No. 1 HAYWOOD ST.

Best SAVINGS, INVESTMENT AND BUILDING PLAN KNOWN

We Sell 5% Non-Taxable Investment Stock Cashable on 90 Days Notice

J. E. RANKIN, President

EDWIN L. RAY, Sec.-Treas.-Mngr.

# T. P. JOHNSON & COMPANY

SHEET METAL WORKERS

All Kinds of Roofing, Guttering and Conductor Work—Metal Ceiling, Skylights and Galvanized Iron Cornices

Office and Shop, 157 Biltmore Avenue

Phone 325

**Southern Steel & Cement Co.**  
 "Building for the Future"

10 North Pack Square  
 Home of ATLAS PORTLAND CEMENT  
 'Phones 974 and 3622

## ACME PAINT Shop

Auto Painting  
Sign Painting

Outdoor Advertising

PHONE 4057-W

11 Southside Ave.

### COLLEGE

764

### CONESTEE

- |                                   |                                      |
|-----------------------------------|--------------------------------------|
| 335 *McDowell W G                 | 8 Bethancourt Louise Mrs             |
| 338 Montearth R G                 | 18 Geiger Elizabeth Mrs              |
| 340 "Zealandia Lodge"             | 20 McGeer Gertrude Mrs               |
| 380 *Lipscomb Edwd                | 24 Schochet Barney                   |
| 384 *Brown Malinda                | 28 Humphries C C                     |
| 388 *Cline Walter                 | 30 Smith E W                         |
| 407 *Carter Miles                 | 32 Dill H M                          |
| — "Zealandia"                     | 36 Langley Carrie Mrs                |
| — Henry P S                       | 42 Flowe M L Mrs, bdg                |
| — City Reservoir                  | — Flowe B B Dr                       |
| — <b>Going West</b>               | — Flowe H P Dr                       |
| 4-6 St Louis Shoe Shop            | 46 Rubin H R, gro                    |
| Asheville Floor Finishing Co      | <b>COLONIAL HEIGHTS</b> — (Grace),   |
| 8 Winchester H Elect Co (Inc),    | same as Colonial pl, Grace           |
| elec fixtures and supplies        | <b>COLONIAL PLACE</b> —w from 608    |
| 9 Alamo Leather Co                | Merrimon av, Grace                   |
| 10 Moore's Dinty Cafe             | 7 Gore F E                           |
| 10½ Haverman's Picture Frame      | 8 Galumbeck Tippie                   |
| Shop                              | 12 Hillhouse Hugh                    |
| 11 *Piedmont Barber Shop          | 16 Miller F R                        |
| 12 *Bowman's Barber Shop          | 18 Patterson E B Mrs                 |
| 14 Barber J M, elec reprs         | 20 (60) Vacant                       |
| 14½ McGhee W B, lunch             | 22 Barrett K C                       |
| 18 Art Barber Shop                | — Nixon W B                          |
| (Lexington av intersects)         | — Blomberg J L                       |
| 20-22 Asheville Seed Co (Inc)     | — Gibbs F A                          |
| 21 Vacant                         | — Weegman L W                        |
| 24 Ingram C M                     | — Bowman J N                         |
| Brown Maggie Miss                 | — Burdette P M                       |
| Swink M L Mrs                     | — Harris W O                         |
| Mull E A                          | — Hughes C E                         |
| Coffey T D                        | — Johnson S A                        |
| Pruitt W C                        | — Kent G K                           |
| Edwards B E                       | — McIntire J A                       |
| 25 Palace Cleaners                | — Melton G E                         |
| 26 Smith J B, shoemkr             | — Wilson M C                         |
| 27 Merchants Feed & Coal Co,      | <b>COLUMBIA</b> — (W Asheville), see |
| ofc                               | Drake                                |
| Caro Motor Truck Co (Inc),        | <b>COMMERCE</b> — (Formerly First),  |
| ofc                               | w from Church to Coxse, 1 s          |
| 28 Holcombe Coal Co               | of Patton av                         |
| Wooly & Sumner, furn              | 16-20 Biltmore Forest Stage Co       |
| 29 Leonard M M, vet surg          | Bus Station                          |
| Pet Shop                          | Church Street Parking Sta            |
| 30 *Jones R P, barber             | Commercial Electric Co               |
| 31 Gardner's Shoe Hospital        | Piedmont Electric Co, whol           |
| 32 Taylor V H, lunch              | dept                                 |
| (Rankin av begins)                | <b>CONESTEE</b> —n w from Spears av, |
| 33 Davey Wm T, shoemkr            | 1 w of Merrimon                      |
| 40 Frady Margaret Mrs, lunch      | 55 McFee J W                         |
| 43-47 Green Bros, furn            | 60-66 Vacant                         |
| 45 Viniarski B A, shoemaker       | 70 Bennett J P Rev                   |
| 49 Nevercel Frank J, bicycles     | 74 Vacant                            |
| <b>COLLEGE PARK PLACE</b> —e from | 91 Under const                       |
| 43 Oak to College                 | 96 Chambers T H                      |

## L. A. TRUMBO & SONS

SASH AND DOORS

Offices and Warehouse 183 Lyman St.

PHONE 1175-J

P. O. BOX 1566



# BON MARCHE

ASHEVILLE'S QUALITY DEPARTMENT STORE

26-32 Haywood

Phone 2500

CONNALLY'S RIDGE

765

CRAVEN

CONNALLY'S RIDGE — s from Depot e to Sou Ry

CORNELIA—n from 300 Hillside to Anandale, 1 w of Murdock av

- 6 Leemon G K
- 7 Ponder W M
- 8 Whittaker G H
- 10 Asligarraga Ignacio
- 12 Klein Saml
- 13 Vacant
- 17 Lamb V T
- 19 Vacant

COURTLAND AV—n w from 80 Montford av

- 16 Wood Jno O
- 17 Weaver Guy
- 19 Briggs C O
- 21 Thomas I C Mrs
- 23 Vacant
- 27 Cook W M
- 34 Taylor W B
- 37 Courtland Terrace, bdg Russell Margaret Mrs
- 39 Lichtenfels Gustav
- 40 Gudger B F
- 48 Tennent J S
- 54 Crosland H B
- 58 Pitner J M
- 62 Olive H J
- 68 Hine M L

(Pearson dr begins)

- 74 Russell C R
- 79 Seif R O
- 83 Miner C A
- 90 Morrow G W
- 92 Greer L U
- 96 Barkley D E
- 102 McCarthy E F
- 108 Cheetham M L Mrs
- 112 Bradshaw Harry
- 118 Brown F G Mrs
- 122 Tisdale J W
- 124 Howard H A
- 126 Clifford Walte.
- 127 Vacant
- 127 Vacant
- 128 Smith Elizabeth Dr
- 131 Conway W J
- 146 Whitlow L R

COVINGTON — (W Asheville), s from 1042 Haywood rd

- 48 Bell J B
- Moore H T

COWAN ROAD—(W Asheville), e from 64 Virginia av  
— Watson J W

COXE AV—s from St Patton av to Southside av thence s e to Biltmore av

- Grove E W Investments
- Grovemont-on-Swannanoa Town Sitt. Asheville Office
- Mtn City Ldy
- Smart Leander

CRAGGY AV—(W Asheville), w from Blue Ridge av to Mitchell av

- Bunn J T
- Duckett E W
- Wilson W H

CRAGGY CIRCLES—Kenilworth

CRAVEN — (W Asheville), along river w from concrete bridge to Haywood rd

- 1 Riggs J B, gro
- 20 Sents W C
- 22 Riddle Rome
- 26 Anders R C
- 58 Ray Edwd
- 60 Hensley O H, gro
- 64 Ramsey J C
- 65 Ingle Lee
- 67 Vacant
- 68 Sheehan J W
- 69 Vacant
- 70 Calloway Oscar
- 72 Simms O C
- Collins W K, confr
- 74 West B S
- 76 Johnson Belvie
- 78 Vacant
- 80 Craven St Baptist Ch
- 89 Vacant
- 91 Hendricks Faith
- 95 Davis Nancy Mrs
- 97 Davis Talmadge, gro
- 130 Henderson W T
- 131 Austin Eugene
- 134 Vacant
- 135 Mills Lizzie Mrs
- 139 Greer Judd
- 141 Rice Noah
- 147 Penland Bros, transfer
- 149 McAbee Thos, gró
- 161 Ray Fred
- 186 Burch Luther
- Asheville Const Co, stable and garage

ELECTRIC  
FLAT IRONS

ASHEVILLE POWER & LIGHT COMPANY

Phones: Sales Dept 3429; Contract and Service 879; General Office 69; Sup.'s Office 1400

## J. C. McPHERSON

Plumbing, Steam and Hot Water Heating—Slate and Tin Roofing  
Galvanized Iron Work

33 CAROLINA LANE

PHONE 133

Manufacturers  
Wholesale Dealers  
Contractors

**MORTON JONES & CO., Inc.**  
310-316 Southside Ave.  
PHONE 1276

Roofing  
Sheet Metal  
Warm Air Heating  
Supplies

**PILOT LIFE INSURANCE CO. of Greensboro, N. C.**  
"The largest service to the largest number." Complete protection. Life, Disability, Double Accident Indemnity, Accident and Health Insurance.  
Asheville Office 510 Legal Bldg. Phone 87-J  
**W. P. MORRIS**   **O. L. EDWARDS**   **J. H. MORRIS**

**WEBB ELECTRIC CO.**  
ELECTRICAL CONTRACTORS  
Estimates Cheerfully Furnished  
116 Patton Ave.  
Phone 4456

CRAVEN

766

CUMBERLAND

- Asheville Trucking Co, quarry  
— Rogers J F  
**CRESCENT** — (W Asheville), see Elkins  
**CRESCENT AV** — (W Asheville), see Dellwood  
**CRESCENT** — n from 130 Broad  
7 Burge Evan  
10 Miller Chas H  
14 Shuford R L Mrs  
15 Taft L L Mrs  
18 Adams J H  
20 Mimidis Jno  
22 Shackleton O G  
23 Shaw W H  
25 Scott E F  
27 McGee D W  
34 \*Demson McKinnie  
35 \*McNeil Frances, dressmkr  
\*McNeil Etta, hairdresser  
36 \*Garrett E G  
37 \*McCorkle Ottis  
38 \*Hill Minnie  
**CRESCENT** — (Grace), w from Beaverdam rd (R D 1)  
— France Oscar  
— Swann C E  
— Davis W K  
— Sawyer E G  
— Carson James  
— King Rudolph  
— Calloway A C  
**CROWN** — (W Asheville), e from  
39 Majestic av  
8 McCurry Frank  
— Cathey W B  
**CULLOWHEE** — e from 223 Montford av to Cumberland av  
2 Creasman A J  
11 Gibson L G Mrs  
16 Lambert G L  
17 Garlick F E Mrs  
35 Bryant C S  
**CUMBERLAND AV** — n from 115 Haywood, 1 w of Flint  
9 Henninger Laura Mrs  
11 Rosen Jake  
12 \*Moore Ellen  
15 Moraltes Nick  
16 Eberly E R  
18 Graham J B  
20 Gorham R S  
21 \*Green Theodore  
22 Langford W E  
24 Witcoveh Pincus  
24½ Mells S F Mrs  
29 Rice M H  
30 Zurburg W H  
36 McLean W P  
(Starnes av ends)  
40 Gentry J C  
42 Hanner H L  
47 Davis E C  
50 Vacant  
51 Scott R L  
52 Kreinus J S  
56 Thompson L J Mrs  
59 Jones G C Dr  
60 Bird R B  
63 Hawes Katharine R Mrs  
63½ Miller U S  
64 Randolph M E  
(Bearden av ends)  
67 Pearson W H Major  
73 Cecil J T  
74 Styles R S  
79 Vacant  
80 Latimer Jno  
80½ Duke C M  
82 Sinclair M D  
82½ Bainbridge George  
83 Miner C A  
(Blake ends)  
90 Redwood R L  
95 Green L L Mrs  
96 Ridge W H  
(Blake intersects)  
(Elizabeth ends)  
101 MacKenzie Minerva Mrs  
102 Davis E H  
106 Coogan B F Mrs  
107 Hoffman Dave  
110 Ingle L D  
114 Bourne F C  
115 Brewer J F Dr  
119 Vacant  
(Chestnut intersects)  
128 Vacant  
129 Pritchard McKinley  
135 Wilkinson M I Mrs  
138 Wilson C H  
144 Ramsay J F Dr  
150 Ownbey R L  
153 Randolph W F  
156 Lipinsky Solomon  
162 Gaston E L  
(Magnolia ends)  
169 Wilson H E Mrs  
170 Collins W E

**ASHEVILLE ICE COMPANY**

Wholesale and Retail Dealers in Pure Mount Mitchell Ice  
24 SOUTH MARKET STREET      PHONES 72 AND 158

# HARE'S FUNERAL HOME

FUNERAL DIRECTORS AND EMBALMERS

AUTO AMBULANCE SERVICE

Telephone 279

Corner Michigan Avenue & Haywood Road

West Asheville, N. C.

## CUMBERLAND

767

## DAVIDSON

- 172 Harby J J  
 175 Call J E  
 177 Brown W V  
 182 Morrison T D  
 188 Vacant  
 191 Murray W H  
 197 Hewitt F L  
 (Cullowhee intersects)  
 201 Wingren Estella Mrs  
 209 Rutledge Fredk  
 218 Brown Gertrude S Mrs  
 227 Moore M V  
 230 McRae Belle Mrs  
 (Soco intersects)  
 246 Lee J H  
 249 Bates Kinzle Mrs  
 254 Kelly M H  
 (Cumberland Circle begins)  
 — Montford Park  
 255 Campbell J A  
 265 Cocke J E Dr  
 270 Taylor W P  
 276 Fisher Saml  
 295 Carroll J L Dr  
 302 McCall Kay  
 303 Gravatt C M  
 317 Hood H B  
 343 Thomas L A  
 358 Cope James  
 362 Miller H T  
 373 \*Meredith Oscar  
 379 \*Burgess Robt  
**CUMBERLAND CIRCLE**—n from  
 249 Cumberland av  
 3 Jones G L  
 26 Goodman J P  
 34 Honess C H  
 35 Deadwyler J L  
 36 Laughridge J F  
 39 Green Walter  
 40 Hansen J P  
 41 Clark W G Rev  
 46 Peyton W M  
 52 Redwood W M  
 62 Perry J A Capt  
 67 MacRae C F  
 73 Conner C W  
 75 Wilson W S  
 99 Brandl J A  
 101 Fisher L E  
 103 Pender F H  
 Wasson R B  
 105 Holder B H

- CUMBERLAND PLACE**—w from  
 47 Cumberland av opp  
 Starnes av  
 2 Lindsey T A  
 3 Freeman W L  
 6 Harris H H  
**CURVE**—s e from Beaumont  
 26 \*Dizer Mollie  
 24 \*Gash Jas  
 27 \*Gash Lottie  
 35 \*Downs Susie  
 38 \*Wallace Frank  
 40 \*Chambers Hosea  
 48 \*Baird Lottie  
 48 \*Crump Benj  
 49 \*Ray Walter  
 53 \*McElrath J E  
 59 \*Palmer Kay  
 63 \*Bost Martin  
 60 \*Byrd Daz  
 86 \*Gray Jos  
 92 \*Jackson Walker  
 113 \*Groce Henry  
 — \*Robertson Lee  
**DALE**—(W Asheville) w from 225  
 Virginia av, formerly Central  
 av  
 24 Wallin S M  
 45 Bailey E M  
 49 Williams F C  
 57 Shook M P  
 72 Chunn C H  
 — West W E  
**DALLAS**—(W Asheville) w from  
 48 Sand Hill rd  
 9 Smith J E W Mrs  
 12 Vacant  
 16 Brown J Hamp  
 20 Ward G E  
**D'ARCY LANE**—(Woolsey) n  
 from Edgewood rd to Maney  
 av  
 — Wheeler J W  
**DAVIDSON**—s from 93 College  
 16 \*Conley Alex  
 Conley Mary, boarding  
 22 \*McManus Scurry  
 \*McManus Arlena, furn rms  
 28 \*Grant Alex  
 28½ \*Shepherd Rufus  
 30 \*Byrd Rosetta  
 \*Shaw Chas  
 \*Jeter Jas  
 39 \*Morton Mary  
 \*Murphy Manning

C. C.  
 McCarty  
 Realtor

Real  
 Estate  
 Rentals  
 and  
 General  
 Insurance

60½ Patton  
 Ave.

Phones:

Office  
 3092-W

Res.  
 2078-W

**JOHNSON DRUG CO.**  
 Your drug store protection is our profession  
 "ON THE SQUARE"  
 PHONES 2141 & 4429  
 22 N. PACK SQ.

## RED TOP CAB COMPANY, Inc.

Red Top Cab Service—

"U Drive 'Em Service

PACKARD AND CADILLAC CARS FOR TOURING

Phones 900-331-332

# Visitors Welcome!!

Asheville Chero-Cola Bottling Co.



**:-: ROBERT P. JACKSON :-:**  
 REAL ESTATE, RENTALS, LOANS, AND FIRE INSURANCE

PHONES 4471 AND 2769  
 309 JACKSON BLDG.

DAVIDSON	768	DEPOT
*Johnson Aletha	264 Vacant	
*Fuller Geo	268 Lawson Robt, draymn	
*Hudson Jas	301-339 Sou Ry Freight Depot	
32 *Dillard Alberta, furn rooms	308 Lankford Bessie Mrs, furn	
38 *Campbell Jos, furn rooms	rms	
40 *Matthews Rufus	330 Johnson S L	
*Pass Danl Rev	Johnson Bessie Mrs, soft drks	
*Saunders Wm	338 Peterson W R, shoe repr	
42 *Wilson Lula	340-348 Caro Mchy Co	
*Cain Wallace	341 Dunlop Flour & Feed Co	
41 *Jackson B J	346½ Monahan T R, lunches	
48 *Harrison Jno	346½ (r) Haney J S	
50 *Jefferson Estella	Sullivan Jno	
52 *Sullivan Marie	Paris Henry	
*Thompson Francis	347 Brown - Cherry - Baird Co,	
*Brooks Marie	whol gro	
*Boseman Jno	349 Natl Biscuit Co	
54 *McConnell Henry	350 Vacant	
*Richardson Henrietta	350½ Trainmen's Hall	
*Freely Icie Lee	351 Rogers Grocery Co (inc),	
*Ray Nancy	wholesale	
<b>DEAVER</b> —(W Asheville) n and s	352 W U Tel Co, storeroom	
from 59 Howard	352½ Southeastern Express ofcs	
23 Fisher W H	353-361 Sternberg S & Co, hides,	
34 Searcy W C	rms and structural steel	
37 Gilbreath F L	354 Southeastern Express Co	
49 Fisher Roy	356 Foster F S, gro	
63 Sparks H G	(Bartlett ends)	
81 Sparks C D	361 Taylor Gro Co, whol	
79 Elkins W L	361 Wheeler Ned Brokerage Co,	
99 Bishop C R	mdse brokers	
110 Hayney C L	362 Estes P D, gro	
111 Smith M J Mrs	363 Masters G H, whol gro	
114 Morrison O M	364 Vacant	
117 Sherlin J R	365 Vacant	
118 Vacant	366 Crescent Shoe Shop	
— Dunn J T	367 Britt Chas M Co, mdse bro-	
— Foster F S	kers	
— Garland E H	368 Davis G W, clo	
<b>DELAWARE ROAD</b> —Kenilworth	Sussman Saml, genl mdse	
2 Peace E B Dr	369-373 McConnell Bros, whol	
3 Mayo Jno	fruits	
5 Buckner R L	370 Skyland Hotel	
7 Fowler C A	372 Vacant	
<b>DELLWOOD</b> —(Villa Hghts. W	373 McConnell Bros, whse	
Ashev) see Wilmington	374 U S P O (Glen Rock Sta)	
<b>DEPOT</b> —a continuation of Cling-	375 Armour & Co, provisions	
man av, s from Lyman	376 Postal Telegraph-Cable Co,	
261 Sutton Fannie Mrs, restr	branch	
262 Forster J S, genl mdse	378 Sands & Co, genl mdse	
262½ House Michael	380 *Heath Jessie, eating hse	
McCurry Loma Mrs	381-383 Asheville Grocery Co,	
Sutton Fannie Mrs	whol	
Taylor Briscoe	382 *Harrison W E, barber	
263 *Sutton Claude, blksmith	384 Yellock Elwood, presser	

**EDWARD A. FARLEY**

R. L. CHANCE, Manager

Head to Foot Outfitters for Men, Women and Children

(Charge Accounts Solicited)

76 Patton Avenue

Phone 176

# MERCHANTS TRANSFER & COAL CO.

FREIGHT, FURNITURE AND CONTRACT HAULING  
 HIGHEST GRADES OF CROWN, BLUE GEM AND JELICO COALS  
 27 W. College  
 Office Phones 1331-3067

DEPOT

769

DICKINSON

- |  |  |
|--|--|
| 386 *Williams A W, cating hse                | 428½ Ramsey E M Mrs, furn rms                                    |
| 388 Silver Moon Cafe                         | 430 O'Kelley B Z, justice of the<br>peace and furn               |
| 391 Knott, Warner, Bronson Co                | 433 *Gillian Annie, furn rms                                     |
| 392 Kenny C D Co, branch                     | 434 Carolina Inn   |
| 394 Pullman Co (The)                         | Lunsford J C   |
| 396 Keener Transfer                          | 436 Florence Hotel   |
| 398 Glen Rock Cafe                           | Tabet H A  |
| 400 Glen Rock Hotel                          | 440 Ausburns Leola Mrs   |
| 401 Sou Ry Pass Sta                          | 144 *Mitchell Early  |
| Union News Co News Stand                     | 445 Wesleyan Mission and Rest<br>Room                            |
| Sou Ry Dining Room                           | Silver Z B   |
| Western Union Tel Co                         | 446 *Callicutt T C   |
| Travelers Aid Society                        | 448 Honeycutt Gro Co   |
| Southeastern Exp Co                          | Honeycutt P L  |
| 402 Finley's Drug Store                      | 448½ Clark O L   |
| 403 Union News Co otc                        | 449 Coffee Cup Cafe  |
| 404 Glen Rock Barber Shop                    | 449½ Bryan Hotel   |
| 405 Galyean E S, men's furngs                | Dulin C O  |
| 406 New York Fruit Store                     | 451 Vacant   |
| 407 American Cafe                            | 454 Weaver J F   |
| Gladstone Barber Shop                        | 455 Adams Jno  |
| 408 Atlanta Quick Lunch                      | Duckett A W  |
| 409 Gladstone Hotel                          | Herron Chauncey  |
| Lamark W E                                   | 458 Red Star Filling Sta   |
| 410 Rea J H, restr                           | 459 Buckner L B  |
| 411 C & W Cleaning, Pressing &<br>Dyeing Wks | 463 Lawson Hadley  |
| McFee Jewelry Co                             | Kirkpatrick W B  |
| Stowe C D Drug Co                            | (Southside av ends)  |
| 412 Dixon B F, tailor                        | 479 Suttle O C   |
| 413 Schindler Credit Co                      | 480 Brown C H  |
| 414 Railway Employes Store                   | 492 Justice Lillian A Mrs, bdg                                   |
| 415 Rea J H, confr                           | 502 Troutman Wm F  |
| 416 King W P, barber                         | (Palmer intersecks)  |
| 416½ Rogers W E                              | 510 Foehl Mary Mrs   |
| 417-419 Rea J H, hdw                         | 512 Young David  |
| 418 Kallap Christ, restr                     | DEPOT HILL—(see Louie)   |
| 418½ Lytle C C, furn rms                     | DEWEY—n e from Hazzard   |
| 420 Zimmerman & Son, gro and<br>meats        | 4 *Jones Jane  |
| 420½ New Commercial Hotel                    | 5 *Anderson Ella   |
| Razor W H                                    | 6 *Underwood Fritz   |
| 421 Hunt J T, gro                            | 14 *Goodwin Mack   |
| 421½ Palm House                              | DEWITT—w from 235 s Grove to<br>French Broad av                  |
| Holland M M                                  | 5 Moore V W  |
| 422 Merritt W B, dry goods                   | 6 Praytor W F  |
| 423 Southern State Bank                      | 8 Morgan J H   |
| Felder H M, notary                           | DICKINSON—s from Velvet to<br>Market, formerly Short Val-<br>ley |
| 424 Vacant                                   | 1 Garrett Mamie  |
| 424½ Orr T F, furn rms                       | 3 *Evans Wm  |
| 425 Morgan Bros, whol confrs                 | 5 *Baldwin Edwd  |
| 425½ Roper Annie Mrs, furn rms               | *Taylor Ida  |
| 426 Ledtord M H, shoe repr                   |  |
| 427 Milton & Ramsey                          |  |
| 428 Southern Fish & Gro Co                   |  |



Hudson & Essex Cars  
 They Serve You for Years  
 Weaver Motor Co.  
 (Inc.)  
 29-31 Spruce St.  
 Asheville, N. C. Phone 2211-840



GRACE PHARMACY  
 Pure Drugs—Sanitary Fountain  
 In our Prescription Department Accuracy  
 dominates Switzerland  
 633 Merrimon Ave., Grace.  
 Phone 2557-J

**MOALE & MERIWETHER** Real Estate and Insurance  
 Phone 661  
 GENERAL AGENTS UNITED STATES FIDELITY AND GUARANTY CO.

C. A. DEWEY

C. W. BRYSON

# CAROLINA PLUMBING & HEATING CO.

Plumbing and Heating Contractors—Plumbing and Heating Supplies  
BILTMORE ROAD, BILTMORE

## Claverie's Pharmacy

P P S  
R H P  
E O E  
S N C  
C R I  
R S A  
I L  
P 26 I  
T and S  
O and T  
N 1703 S

Always at  
Your Service  
"Ask Your  
Doctor"

## Carolina Bonding & Insurance Co.

Home State  
Corporation

Contractors,  
Builders,  
Guardian  
Executors,  
Administra-  
tor and  
All Court  
Bonds.

49 E. College  
Street  
Phone  
4071-W

### DICKINSON

770

### EAGLE

- 7 \*Gather Lawrence
- 9 \*McMahan Ellis
- 13 \*James Lum
- 13 (r) \*James Wiley
- 14 \*Jackson Lillie
- 16 \*Norris Janio
- \*Ray Mary
- 17 \*Patterson Jno
- 19 \*Gilbert Saml
- 25 \*Smith Alice
- 29 \*Griffin Estelle
- \*Rice Sudie
- 30 \*Aikens Wm
- \*Simmons Hattie
- \*Scott Bessie
- 35 \*Frazier Louise
- 131 \*Alexander R D

DILLWORTH—(W Asheville) n  
from 1072 Haywood rd to  
limits

DONCASTER—(W Asheville) n  
and w from 851 Haywood rd  
— Dysart T B

DORCHESTER AV—(W Asheville)  
n from 619 Haywood rd  
and e to Burton av

- 19 Van Valkenburg J F
- 20 Myers F
- 27 Hassen S
- 28 Wagner T F
- 31 McRary N H
- 47 Vacant
- 48 Lauder R M
- 49 Vacant
- 51 Vacant
- 53 Vacant
- 55 Lunsford J F
- 56 Hodges O C
- 57 Scott W S
- 61 Clark W D Mrs
- 85 Creasman Robt
- 87 \*Willis Katie
- 88 Jones T M

DORTCH AV—e from East at the  
Wnyah

- 23 Flack R E Dr
- 25 Vacant
- 27 Cannon W L
- 40 Claudius II "

DRAKE—(W Asheville) w from  
121 Hudson  
12 West G C  
14 Holcomb Carl  
26 Drake W H

DRUID DRIVE—(Dolla Vista, W  
Asheville) w and n from 76  
Mitchell av

DUNDEE — (W Asheville), see  
Dunwell av

DUNDEE—s e from Catholic av,  
1 n of Beaumont

- 2 \*Brown Belton
- 4 \*Mahaffey James
- 5 Burgin Clyde
- 7 \*Irby Emma
- \*Taylor A J

- 15 \*Randolph James
- 16 \*Hudgens Katle
- 17 \*Abbott Margaret
- 19 \*Ford Jas
- 20 \*Summit Kelly

DUNWELL AV—(W Asheville) w  
from 729 Haywood rd, for-  
merly Dundee

- 11 Hansell J M
- 12 Abernethy Mary Mrs
- 47 Cannon J W
- 48 Vacant

DUNDEE—(Grace) see Clairmont

EAGLE—e from 38 Biltmore av

- 1 \*Black Spencer, shoe shine  
parlor
- 2 Zageir Maer, clo
- \*Royal Pressing Club
- 3 \*Owens A L, employment  
agency
- 4 \*Goins & Butlers, barber
- 4½ \*Williams Burréte, shoe  
shine parlor
- 6 \*Pearson H P, eating hse
- 8 Busy Bee Cafe
- 10 \*Alexander R D, eating hse
- 11 Epstein Nathan, 2d hnd turn  
(Piccadilly al intersects)
- 13 \*Wilson J A, barber
- 13½ \*Wilson J A Bldg

### ROOMS—

- 1-2 \*Evans F A, dentist
- 2-5 \*Miller L O, phys
- 3-4 \*Lipscombe C C, real est  
\*Winston Mutl Life Ins Co
- 7-9 \*McCrorey Novello, music  
tchr
- 11-12 \*Gallego L N, phys
- 14-16 \*Howell & McCoy, real  
est
- 15-17 \*Williams Cordella S,  
hairdresser

Eagle continued

## POOLE'S DYE WORKS, Inc.

"THE ORIGINAL CLOTHES DOCTORS"

HIGH CLASS FRENCH CLEANING, PRESSING AND DYEING  
CARPETS, RUGS AND HATS RENOVATED

14 BROADWAY

PHONES: OFFICE 1230; PLANT 4321

# CLINARD ELECTRIC CO., Inc.

Wholesale and Retail Distributors of Electric Fixtures, Appliances and Supplies. Grand Prize Eureka Vacuum Cleaner  
107 E. College St. Phone 159-W

EAGLE

771

EAGLE

- |                                     |                                    |
|-------------------------------------|------------------------------------|
| 14 *Jamison A J, shoemkr            | *Bass Bertha                       |
| 14 (r) *Revis Jno, pool             | *Marshall Robt                     |
| 15 *Abbott J H, confr               | 66 *Gamble Janie                   |
| 16 *McKinney Mary, eating hse       | 66 (r) *Woody Agnes                |
| 16½ *Holt J W, phys                 | 66 (r) *Bruton Naomi               |
| *McKinney Whitt                     | *Woody Agnes                       |
| 17 *Tate Henry, shoe shine parlor   | 66½ *Abernathy Fannie              |
| 18 *Scott Sewell, shoe shine parlor | *Wallace Blanche                   |
| *Wilson Undertaking Co              | 69 *Calvary Presb School           |
| *Weston Jos                         | 71 *Hamilton W G Rev               |
| 18½ *Gunthorpe U S, dentist         | 73 *Wright Richd                   |
| *Bryant R H, phys                   | *Patton Don                        |
| 19 Vacant                           | 74 *Fullen wider Alice, furn rooms |
| 20-22 *Star Theatre                 | 76 *Summers Simpson                |
| 24 *Brooks & Howell, barbers        | *Clemmons Janie                    |
| Bostick & Vaughn, pressing          | 76½ *Lampkin Herbert               |
| 24½ *Loder R H                      | 77 *Brooks Luther                  |
| *Lynch Sidney                       | 78 *Anderson Alfred, eating hse    |
| 24½ *Pearson E W, real estate       | 78½ *Burnett Jessie, furn rooms    |
| *Harris Printing Co                 | *Henry Hilbert                     |
| *Buncombe Co & District Fair Assn   | (Davidson ends)                    |
| 26 *Hamilton G F, eating hse        | 81 *Lee Saml                       |
| 28 *Weaver T D, confr               | *Brown Saml                        |
| (Market intersects)                 | *Lee Isaac                         |
| 29 *Y M I Drug Store                | 85 *Alexander Geneva, eating hse   |
| 31 *Murrough Undertaking Co         | 86 Fagan Rebecca Mrs, gro          |
| *Murrough Noal, real estate         | 86½ *Anderson Edwd, eating hse     |
| 33-35 Asheville Supply & Foundry Co | *Anderson Larkin                   |
| 57 *Brown's Tabernacle C M E Church | *O'Neil Arthur                     |
| 58 *Brown Eliza, furn rooms         | *Miles Jas                         |
| 58 (r) *Turner Aurella              | Ponder Lum                         |
| *Daniels Louis                      | 87 *Morris Clara, eating hse       |
| *Moore Wm                           | 87½ *Bryant Wm, shoe repr          |
| *Bratcher Booker                    | 88 *Roseman Wm, pressing           |
| 59 *Bell Richd, gro                 | *Williams Laura, hairdresser       |
| (Spruce intersects)                 | 89 *Ridley J W, barber             |
| *Mt Zion Baptist Church             | 90 Vacant                          |
| 60 *Brown Frank                     | 90½ Vacant                         |
| *Pringle Earle                      | 91 *Campbell F S, genl mdse        |
| *Jones Henry                        | 92 *Covington Chas                 |
| 61 *Mtn City Tailoring Co           | *Smith H F                         |
| 63 Kirschenbaum Alex, gro           | *Bradley Jas                       |
| 63½ *Foster Wyatt                   | *Anderson Jas                      |
| *Wright Earle                       | (Valley intersects)                |
| *Torrance Jennie                    | 97 Carolina Vinegar Co, mnfrs      |
| (Velvet intersects)                 | Caplan H Mrs, gro                  |
| 64 *Williams Louis                  | 98 Smith G J                       |
| *Shigg Emma                         | 105 *Bell Richd, gro               |
| 64 (r) *Jones Anna                  | 106 *Reynolds Lizzie               |
| *Huggins Laura                      | 108 *Caldwell Lizzie               |
|                                     | 110 *Barrett Jas                   |
|                                     | 116 *Stevenson Lou                 |

**SUPERIOR CLOTHING CO.**  
Complete Outfitters to Men, Women and Children  
Cash if you have it, Credit if you want it  
16 S. PACK SQ.  
PHONE 1938-J

**Reliance Coal & Transfer Co.**  
Highest Quality Steam and Domestic COAL  
Transfer Heavy Hauling  
Phones Office 167  
Yard 2256-J

## ADVOCATE PUBLISHING CO.

COMMERCIAL PRINTERS, RULERS AND BOOK BINDERS

91 Patton Ave.

Phone 2741

# GALLIHER—LUMBER

Biltmore Ave., Sou. Ry.

Phones 4409-4410

Let The Carolina Mattress Co.  
Do Your Mattress Work  
246 Southside Ave. Phone 2879-L-3

UNION PLUMBING COMPANY  
J. C. CAUBLE, OWNER  
—CONTRACTORS—  
PLUMBING, STEAM AND HOT WATER HEATING  
23 Broadway Phone 432

## EAGLE

772

## EDGEMONT

- 117 \*Allen Albert
- 120 \*Boiden Andrew
- 124 \*Wilson Benj
- 126 \*Jones Lillie
- 127 \*Farger Mary
- 127½ Fuller Jno
- 128 \*Carson Zeb
- 128½ \*Stewart Jesse
- 129 \*Carson Zeb, eating nse
- 134 \*Jackson Eliza
- 138 \*Gilliard Wm
- 140 \*Bruton Eliza
- 142 \*Wright Horace
- 144 \*Stark Robt
- 156 \*Ward Marle
- 180 Vacant

EAGLE TERRACE — (See s Spruce)

EAST—n from junction of Chest-

- nut and Broadway
- 1 Henderson P P, gro
- 4 (14) Ellison J H
- 7 Angel F L
- 15 Ledbetter G W
- 16 Rubenstein Mose
- 17 Ballard N W
- 21 Maxwell Penelope Mrs
- 22 Vacant
- 25 Jones W M
- 28 Manley Patk
- 33 Crane V C  
Hyatt Herman
- 35 Lee Emma Mrs
- 38 Vacant
- 39 Duke A L Mrs
- 40 Taylor J M
- 44 Vacant
- 45 Johnson M C
- 50 Burlson Bros, gros
- 50½ Lacy J M. cabtmkr
- 51 McCarson M M. gro
- 52 Smathers C F
- 53 Sawyer J Y
- 57 Gideon N J Mrs, dressmkr
- 58 Church Elmer  
Morgan Cassia Mrs  
Ray Arthur
- 58½ Vacant  
(Woodrow av intersects)
- 63 Arthur J W L
- 67 Legg B T
- 71 Duncan W L
- 77 Short N D
- 78 Owen Althea Mrs
- 81 Cook M B

- 82 Moss Green
- 84 Cook L C  
(Short East begins)
- 87 Croxton L T
- 92 Henderson H A
- 94 Roberts Jno H, concrete  
block mnfr
- 99 Daniel M L
- 100 Braman H O
- 106 Worley C B  
(Hillside intersects)

- 128 Busse H L
- 132 Malder J C Mrs
- 134 Brockman M R  
— "Witchwood"  
Lange A A Mrs
- 142 Campbell L D
- 144 Little R A Dr
- 145 Campbell L D

ECTOR — (W Asheville), see Moody av

- EDGEHILL AV—s from 51 Atkins
- 2 Swayngim W P
- 5 Mosseller M H Mrs
- 12 Spears J W, contr
- 34 Wall S S

EDGEMONT PARK — End of Charlotte

EDGEMONT RD — (Grove Park), n from end of Charlotte

- 14 Galliher M P
- 15 Miller H R
- 18 Vandiver E F
- 21 Vacant
- 26 Dickey Emily Mrs
- 29 Lockwood F H
- 40 Hanham H C Mrs
- 41 Brantley Sarah Mrs
- 44 Bernard S G
- 52 Ellis R L
- 56 Pritchard A P Dr
- 57 Gardner E W Mrs
- 59 MacQueen Edd
- 62 McFerrer Pingree
- 65 Deshler J G
- 66 Parker J M Dr
- 72 Park M H Mrs
- 78 Vacant
- 80 Whitehouse Inn & Tea Room  
Ehle E C Mrs
- 81 Millard C C
- 83 Cosgrove T A  
Grove Pk School  
Whitehouse Inn & Tea Room
- 85 Boone W P

S. STERNBERG & CO.  
STRUCTURAL STEEL AND PIPE  
Always in Stock

PHONE 333

DEPOT ST.



STILWELL—

—REALTOR

SALES, RENTALS, LOANS AND INSURANCE

22 Government St.

Phones: Office 1066; Res. 2056-J

EDGEMONT

773

ELOISE

87 Smith A M Mrs  
EDGWOOD AV—(Woolsey), s of

Edgewood rd  
— McCall J F  
EDGWOOD PARK—

— Chambers C J  
— \*Potts W L

EDGWOOD RD — (Woolsey), w  
from Merrimon av in line  
with Stanley, 1 n of Chatham  
rd

1 Kimberly J C Mrs

2 Vacant

3 Henderson J F

4 Brown C E

5 Tiddy Frank

6 Mueller H E

9 Herron L S Mrs

— McConnell J H

— Wellington Place

Barnwell G L

EDWIN PLACE—Grove Park

1 Hatch Jessie Mrs

2 Johnston Wm Jr

(Charlotte intersects)

3 Sumner W H Mrs

4 Gudger H Mrs

6 Bush J R

8 McKenzie Henry

21 Ladd Jayne Mrs

23 Wrenshall C M

38 Hood Mary C Miss

52 Arvine J D

58 Barber Frank

61 Cormela Luarez Mrs

64 Byrd C F

69 Vacant

74 Ware D B Dr

75 McCormack I G

84 Witt Eli

(Lawrence pl begins)

85 Johnston H E

91 Carland Eugene

94 Iddings Effie C Mrs

96 Walker R L

105 Sinclair J A Dr

121 Sabiston M R

127 Warner A T

130 Cenway P F

131 Rice J R

132 Varnon W E

136 Jenkins D J

142 Hughes Chas E

148 Smith A M Mrs

152 Humphries W F

ELECTRIC — (W Asheville)—see  
Hudson

ELIZABETH—w from 236 Broad-  
way to Cumberland av, 1 n of  
Starnes av

24 Boyd J R  
(Rankin av intersects)

31 Bennett C C Dr, dentist

33 Patton T E  
(Woodlawn av intersects)

40 Vacant

41 Bonesteel E C

45 Miller Mattie F Mrs

Hill Agnes Mrs

52 Carpenter S R Mrs

69 Miller E H

73 Creech Dorman

73 Kennedy Julia Mrs

83 Woodall J R

84 Anderson T S

86 Young G W

87 Chrisman L E Mrs

88 Seeley H I

91 Jones F J

ELIZABETH — (W Asheville)—n  
from 865 Haywood rd

ELKINS—(W Asheville)—e from  
Haywood rd, 1 n of Beverly  
rd

7 Aman H R

14 Jones E E Mrs

15 Mills G E Mrs

18 Outten G A

19 Pinner J M

ELKMONT HEIGHTS—suburb n  
of city on Dixie Highway  
nr New Bridge (R D 1)

ELM—w from 37 Merrimon av

14 Jones J B Rev

— Rankin W E

16 Vacant

(Liberty intersects)

60 Teaymle Clarence.

61 Victor A

62 Evans Chas

65 Swartzberg Isaac

66 Lavitt Paul

ELMWOOD AV—Jackson Park

— Holcombe J S

ELOISE—w from 180 Merrimon

av

16 \*Evans W H

17 \*Leonard Jno

20 \*Thompson Elizabeth

22 \*Benson S I

Asheville Power & Light Company  
STREET RAILWAY  
ELECTRIC LIGHT AND POWER  
GAS  
Phones: Sales Dept. 3429; Contract and Service 879; General Office 69; Supt.'s Office 1400

# FINLEY'S DRUG STORE

ALWAYS BUSY BUT AT YOUR SERVICE

Nunnally's Candies. Nyal Remedies. Eastman Kodaks and Supplies  
Phones 3200 and 3201 402 Depot St.

# ASHEVILLE CONSTRUCTION CO.

GENERAL CONTRACTORS

Merchants' Freight Hauling, Heavy Hauling, Dirt and Furniture Moving  
Cement, Sand and Stone

Phones: Office 223; Depot 645; Quarry 1087-J

Office 20 E. College Cor. Market

## B. FRANK GUDGER & CO.

REAL ESTATE AND INSURANCE

Phone 228

32-33 Electrical Bldg.

(Opposite Patton Avenue Entrance to Postoffice)

## Asheville Plumbing & Heating Co.

A. J. HUVARD, Erecting Engineer

CONTRACTORS AND ENGINEERS

Phone 2637

29 Carolina Lane Asheville, N. C.

### ELOISE

- 23 \*Lenoir Clarissa
- 27 \*Hendrick F L
- 34 Brooks W C
- ERWIN—n from 73 Gudger
- ETOWAH—S Asheville
- EUCLID, EAST & WEST—(Lake View Park)—n from Merri-mon av to Midland dr
- EUGENE AV—e from 172 Cling-man av
- Beam S I, contr
- 20 Orr Carl
- 31 \*Jetter Arthur
- 31 Moody Jas A
- 32 Emblar P J
- 33 Soesbee G W
- 38 Jenkins Jos T
- EVERLYN PLACE—Grove Park
- 1 Gennett N W
- 23 Simmons G S Mrs
- 36 McKenzie Wm Mrs
- 47 Elias D S
- 66 Northup W B (Katherine intersects)
- 82 Pelteway G N
- 103 Vacant
- 107 Clough A C
- 115 Vacant
- 124-128 Vacant
- 130 Northup H A
- 132 Bennett R F

- EVERGREEN LANE — (Grove Park)—n e from 406 Char-lotte
- 1 Clark Churchill Mrs
- 2 Chapman S F, lumber
- 3 McRae Lindsey
- 4 Williamson K B Mrs
- 5 Bell W F Dr
- 9 Leavitt Sheldon
- 11 Snyder F C
- 12 Stephens G S

- FACTORY HILL—w from 391 Patton av
- 1 Mills R C
- 2 Hill E L
- 3 Austin Clyde
- 4 Robinson W H
- 4 Burlson Jacob
- 5 Searcy T L
- 6 Maxwell W A
- 7 Radford J H
- 8 Burrell P D
- 9 Vacant
- 10 McFalls David

### 774

- 11 Barrett J B
- 12 Rice Talmadge
- 13 Holcombe R N Smith Alton
- 14 Vardeman Daisy Mrs
- 15 Nash J W
- 18 Herring Walter Thomas Alvin
- 19 Gosling Wm Holcombe Jerome Vardeman Jesse
- 20 Warren O L
- 21 Dalton W T
- 22 Dalton H P
- 23 Johnson J W Smith Althea Mrs
- FAGG—s from 105 Bartlett
- 2 Sprouse Jno
- 4 Sprouse J C
- 8 Parker C M
- 10 English Chas
- 11 Laughter J F
- 14 Penley Ells
- 15 \*Smith Monroe
- 19 \*Poston J F
- 20 Buckner J R
- 22 \*Goldsmith Homer
- 23 \*Kelly Wallace
- 24 \*Cook Leroy
- 27 Vacant
- 28 \*Proctor Jesse
- 29 \*Smith Wm \*Lindsey Paul
- 30 \*Ritchie Thos \*Knox Jackson
- 31 \*Jordan Robt
- 33 Mills Vance
- 36 Elder Georgia Mrs
- 70 \*Mills C W
- 76 \*Walker Chas
- 82 \*Jones R P

- FAIR—s w from 80 Depot
- \*Andrews Jas
- \*Arthur Leroy
- \*Blackburn Jno
- \*Brown Annie
- Bruce Walter
- \*Camp Wade
- \*Creacy Monroe
- Dunlop Pink
- \*Edgerton Curt
- Elliott Gec M
- Fisher Foy
- Fisher R B
- \*Gilchrist Rafe

### FAIR

MOUNTAIN CITY LAUNDRY  
DRY CLEANING PHONES 426 and 427

# THE NATIONAL BANK OF COMMERCE

With Modern methods and complete facilities. Invites your business and offers every Banking service consistent with sound Banking

CAPITAL \$150,000.00

SURPLUS \$45,000.00

ELEVEN CHURCH STREET

PHONES 3400-3401

## FAIR

775

## FAIRVIEW RD.

- \*Holloway Zonnie
- \*Humphries Thos
- Kuykendall W M
- \*Meador Thos
- Moore Spencer
- \*Roberts Mary
- \*Robinson Peter
- \*Rutherford Cora
- \*Scott Benj
- Shirlyn Columbus
- Shirlyn Wm R
- Shirlyn J B
- Solesby Dock
- \*Threadgill Saml
- \*Yellock Elwood

**FAIRFAX AV**—(W Asheville) s from 708 Haywood rd, formerly Wells av

- 2 Hamlin J R
- 4 Burchard E D
- 6 Shroat J G
- 10 Sweet M E Miss
- 14 High H D
- 21 Duckett R D
- 27 Williams C M
- 31 Brookshire C W
- 43 Jones J E
- 45 Silvius C B Mrs
- 49 Hall W L
- 52 Brozelle E H
- 53 Jones G H
- 55 Boyd W D
- 57 (105) Engleman Matt
- 59 (105) Hartman A D
- 64 Shaw D N
- 65 Ball J E
- 67 Lowry E J
- 69 Gaddy J M

**FAIRMONT ROAD**—(Grove Park) s from end Woodland rd, Sunset Mtn

- Beatty Sophia Mrs
- "Birklandbrae"
- Riggs G C
- "Fairmont Terrace"
- Reed E E

**FAIRVIEW**—w from Pine to Tuskegee

- 12 \*Wilkins Jno
- 14 \*Epps J A
- 16 \*Fuller J H
- 20 \*Woods Claude
- 24 \*Harrison Frank
- 26 \*Simpson Hattie
- 32 \*Hill Saml

## FAIRVIEW ROAD—Biltmore

- Ames G P
- Ammons H J
- Ashton J F L
- Baldwin E B
- Baldwin J R
- Baldwin Jno
- Ballard J H
- Bates T P
- Blalock B B
- Blalock J W
- Brackett A L
- Brookshire L J
- Buckner E J
- Burnett C V
- Burnette E B
- Campbell A S
- Cauble J H
- Cauble J M
- Cauble P L, gro
- Cauble P L
- Cauble Robt
- Chandley J S
- Chappell C J
- Cole J N
- Cole McKinley
- Cole R D
- Cole W N
- Cordell Kenneth
- Crawford B C
- Curtis L V
- Davidson A T
- Davidson & McChesney Co (Inc), genl mdse
- Davis J B
- Davis J N
- Davis S N
- Davison A T
- Duncan P E
- Earwood L C
- Farmers' Federation Warehouse No 1
- Felstone Co (The)
- Fore R A
- Fox J H
- Frady S F
- Franks Jesse
- Garren C H
- Garren Edwd
- Garren Lonnie
- Garrison J G
- Godfrey Edwd
- Goforth James
- Goldsmith H C
- Green S K



We Can  
Sell Your  
**REAL**  
Estate  
at  
Auction

Guaranty  
Realty  
Co.

Jackson  
Bldg.  
Phone 3697

L. F. GOOLEY, Proprietor  
**CHAMPION SHOE HOSPITAL**  
REPAIRERS OF SHOES OF ALL KINDS  
80 Patton Ave.  
Asheville, N. C.  
Phone 600

## Carolina Machinery Co.

Founders, Machinists and Jobbers of Mill and Tannery Supplies. We Make All Kinds of Castings in Iron, Brass or Aluminum.

We Also Furnish Skilled Mechanics for Boiler Repairs. Phones: Office 590, Shops 2517

# CAROLINA MOTOR TRUCK COMPANY

Incorporated

DISTRIBUTORS RUGGLES QUALITY MOTOR TRUCKS

27 W. COLLEGE ST.

PHONE 3067

Display Rooms and Repair Dept. 47-49 S. Lexington Avenue

## H. W. KINDLER

Plumbing, Heating and Sheet Metal Contractor, Plumbing and Heating Supplies

172 Broadway Phone 1612

## HARRILL WOOD

High Grade Steam and Domestic Coal

"Wood Sells Coal"

Office 14 Government St. Phone 3237

### FAIRVIEW RD.

776

### FAYETTEVILLE

— Gudger H M	— Reeves B J, gro
— Gudger J E	— Reeves C P, gro
— Hammond J A Mrs	— Revis Frank
— Hamrick G P	— Roberts J L
— Harris C M	— Roberts Luther
— Harwood J F	— Roberts W D
— Harris N E	— Rutherford A L Miss, sanita-
— Haynes M E	— rium
— Henry P W	— Sales O E
— Hill Fred	— Sams H R
— Hilleroft Sanitarium	— Searcy J H
— Horton D D	— Searcy Mell
— Hughes J J	— Searcy Melvin
— Hutchison G M	— Searcy Williard
— Israel L H	— Simpson W B
— Jones G N	— Sharp A R
— Jones Geo	— Sharp B A
— Justice S H	— Sharp J E
— Kerley W D	— Sharp W K
— Ledbetter J W	— Sharp Wm
— Ledbetter Strail	— Sizemore Jason
— Ledbetter W C	— Smith F S
— Lee Comer	— Smith W M
— Lee E D	— Snyder J N
— Lipe J F	— Sorrels C B
— Long A A	— Stoner A D
— Lovin V J	— Taylor C L
— Lyda E E	— Taylor Chas
— McAbee G W	— Taylor Henry
— McAbee J S	— Todd S B
— McCall C M	— Trantham T L
— McCall Maude Mrs	— Waldrop C A
— McChesney Gray	— Whitaker J E
— McMahon W J	— Whitaker J H
— Mason F A	— Whitaker Zeb
— Medling C M	— Williams T F
— Miller J L	— Wolfe Carl
— Moffitt W V	— Worley Grady
— Moody H L	— Yarborough Cleveland
— Moore M R	— Yarborough W W
— Morgan H L	— Young H R
— Oakley Meth Ch	<b>FARRWOOD AV—(Grove Park)</b>
— Oakley School	w from Kimberly av to
— Ottinger T C	Westall av
— Penley Jno	— Ehrlich Rose Mrs
— Pittillo J M	<b>FAYETTEVILLE—(W Asheville,</b>
— Plummer T B	n and s nr 145 Buffalo
— Plummer T V	145 *McMickens Thos
— Poore J T Dr	152 *Miller C H
— Poore T J Dr	153 *Moon J E, gro
— Puckett W E, gro	157 Vacant
— Radford J E	162 *Hall Otis
— Radford S O	163 *Peterson Matthew
— Ramsey C W	170 *St Paul's Baptist Church
— Reed's Chapel	181 *Smith Nettle

## J. C. PATTERSON & CO.

Successor to A. L. McLean & Co.

WARM AIR HEATING, AND SHEET METAL AND COPPER WORK

95 Patton Ave.

Phone 705

# FISHER, COXE & PATTERSON

(Successors to J. R. Patterson & Son)

GENERAL INSURANCE AND BONDS

1½ Biltmore Ave.

Phone 570

## FAYETTESVILLE

777

## FLINT

185 \*Dickey Wm  
 186 \*Long M C  
 191 \*Metcalf Julia  
 192 \*Barton Florence  
 194 \*Hammonds Chas  
 195 \*Murdock Chas  
 199 \*Chavis Jno  
 201 \*Burton Sandy  
 202 \*Bell L C  
 205 \*Bruell Walter  
 210 \*Mitchell D J  
 — \*Groce Park  
**FENNER HEIGHTS**—w of 617  
 Merrimon av (R D 1)  
**FENNER AV**—Fenner Heights  
 19 Patton J E  
 — Bronson T S  
 — Buckner W T  
 — Freeman L T  
 — Jackson E A  
 — Richmond A C  
 — Wiesenfeld Esther Mrs  
**FIFTH AV**—(W Asheville) w  
 from 168 Michigan av  
 47 Lanning Baxter  
 57 Moore J B  
 58 Gash G A  
 59 Langford J L  
 71 Penny E B  
 75 Monroe G C  
**FIRST**—(See Commerce)  
**FLINT**—n from 93 Haywood  
 5 Vacant  
 11 Cline R F  
 18 Bour L J Rev  
 Adler C A Rev  
 23 Taylor H M  
 (Hiawassee ends)  
 26 Lee J A Mrs  
 29 Harrison F W Mrs  
 34 Creasman M A  
 40 Baber Cleveland  
 56 Robinson Sarah Mrs  
 (Cherry intersects)  
 60 Pelton H W  
 62 Wood C E  
 64 Daniels G E  
 66 Dobson T W  
 68 Cameron Elmore Mrs  
 69 Curtis M E Mrs  
 76 Harding L B  
 80 Wilkinson A S  
 (Starnes av intersects)  
 96 Atkins J J  
 97 Yates J J

98 Baldwin O P  
 103 Hood Carl  
 111 Robinson Daniel, jeweler  
 111 Williams Louis  
 116 Clark M A Mrs  
 117 Teasley W L  
 119 Williams T L  
 Williams Bertie H Mrs  
 120 McGuire G M Mrs  
 121 Gibbs L M Mrs  
 Pierce Cyril  
 124 Adickes W C  
 125 Russell J M  
 127 Shuford E B  
 128 Spears J H  
 134 Shuford W E  
 135 Raybourn R R  
 137 Worsley J J  
 (Elizabeth intersects)  
 141 Hamlet Theo Mrs  
 144 Coker C H Dr  
 145 Bradford J E  
 119 Pickle Eva B Mrs  
 152 Nichols K C Mrs  
 155 Bunch R L  
 157 Low W Y  
 160 Buehrer A A  
 161 Boone C A  
 162 Lee B M  
 166 Cherry P B Mrs  
 169 Huston J W Dr  
 (Chestnut intersects)  
 173 \*Matthews A L  
 175 Neely J W  
 176 Flint St Cottage  
 King L B Mrs  
 177 Davis Emmett  
 179 Wilson Ralph  
 181 Garland J F  
 182 Bridges J M  
 183 Robertson W C  
 185-187 Vacant  
 188 Belote E T  
 194 Fox E A  
 (Magnolia intersects)  
 200 Whitfield W A  
 222 \*Crawford J D  
 224 \*Brooks W P  
 229 \*Hudson Lee  
 231 \*Gardner Wm  
 231½ \*Putnam Ernest  
 232 \*Dendy Jno  
 233 \*Hagan Julius  
 234 \*Thomas Maggie  
 235 \*McDaniel Wm

**I**NSURE  
 Your  
 Salary  
 With Us.

**N**EVER  
 Carry  
 Your Own  
 Risk

**S**AFETY  
 Is the  
 Best  
 Policy

**U**NLESS  
 You Are  
 a Capi-  
 talist.

**R**EST Easy  
 If You  
 Have

**A**N  
 Accident  
 We Will

**N**OT Keep  
 You  
 Waiting to

**C**OLLECT  
 Your  
 Claim

**E**VERY  
 Claim  
 Promptly  
 Paid.

**Imperial  
 Life  
 Insurance  
 Company**

Home Office  
 Asheville,  
 N. C.  
 Phone 495

**MOALE & MERIWETHER** Real Estate and Insurance  
 Phone 661  
**CITY AND SUBURBAN PROPERTY** Farms and Timber Lands

# ROBT. J. LEWIS FUNERAL HOME FUNERAL DIRECTORS AND EMBALMERS

Lady Assistant--Auto Ambulance Service

97 E. College Street

Phones 62-683

## FITZGERALD REALTY CO.

Real Estate in All Its Branches

Loans, Automobile and Fire Insurance

60½ Patton Ave. (Opp. P. O.) Phone 4027-J

## MCBEE STOVE CO.

A. C. McBee, Propr.

We buy, sell, exchange and repair Stoves and Ranges

55 Broadway Phone 3187

### FLINT

- 240 \*Hart Whitted
- 247 \*Hudson Andrew
- 251 \*Chatman Edwd
- 267 Lord W H
- FOREST—Liberty Park, S Biltmore
- Ballard Jesse A
- Bryson E L
- Delaport Jno L'Engle
- Moore J W
- Pressley Daniel J
- Reed A E
- Rivis J T
- Shipman G L
- McDowell Wm W
- FOREST HILL AV—e from 108 Forest Hill dr
- 16 Blain W A Maj
- FOREST HILL DRIVE—s e from 508 Biltmore av
- 12 McCarthy Annette Mrs
- 18 Brown G L
- Lipinsky S W
- 25 Snowden J C
- 29 Griggs E N
- 42 Abernethy C E
- 44 Sutton H J
- 46 Hayes C P
- 57 Elting Fannie Mrs
- 58 Page T C, contr
- 78 Jacobson M P Rev
- 79 Vacant
- 90 (114) Reese S P
- 101 (1) Hatcher T M
- 103 (2) Ingle F P
- 105 (3) Bethel H W
- 107 (4) Forbes R A
- 107½ (4½) Richardson E W
- 108 Robinson Saml
- 111 Arthur J W
- 112 Brown W C Jr
- 113 Vacant
- 116 Wehry J H
- 118 Whaley E S Miss
- 121 \*McRary E H
- 130 Griffitt D R
- 132 Richards W H
- FOREST ROAD—Kenilworth
- 3 Scott Wilson
- 4 Sugg J L
- 6 Jordan W M
- 8 Winn E L
- 12 Park W E Dr
- 14 Spalding Mary Mrs
- 16 Sugg R A

### 77S

- 18 Ray A F
- 24 Yarrow A E, contr
- 36 Walker L J
- 38 Jenkins J F
- 40 Johnson T P
- 140 Dunn A C
- James J M
- Moss J D
- O'Connor Chas
- Wilde P K
- FOURTH AV—(W Asheville), see Indiana av
- FREDERICK—n from Choctaw, 2 e of Southside av
- 3 \*Floyd Owen
- 4 \*Harrison Mary
- 17 \*Ellis Willis
- 18 \*Richie Jud
- 19 \*Solomon Tessie
- 22 \*McCorkle Lena
- 23 \*McCorkle Benj
- 26 \*Freeman Andrew
- 37 \*Edmunds Lewis
- 45 \*Hill Henry
- 113 \*Vacant
- 236 \*Bailey J J
- FRENCH AV—W Asheville
- FRENCH BROAD AV— n and s from Patton av, 1 w of Grove
- Going North
- 14 First M E Ch
- 20 Doughty J W
- 25 Webb M E Mrs
- 32 Carter S R Mrs
- 33 Hearn J M
- 33½ Frisby Jeter
- 36 Alley C S
- 39 Tiddy N S Mrs
- 39½ Grove E W Grove Investments, office chief engr
- 40 Arbrivida (The), bdg
- Graham E D
- 45 Smathers F J
- 45½ \*Becks Cora
- 46 Watson D S
- 48 Stebbins E J
- Stebbins M C Mrs, bdg
- 49 Corcy E P
- 50 Clements J R
- Harris Claude, slsmn
- 64 Berry Jno
- 66 First Ch of Christ, Scientist
- 68 Carolina Apts
- APARTMENTS—
- 1 Garrett W N

### FRENCH BROAD

## R. Emmett Smith & Co.

PUBLIC ACCOUNTANTS AND AUDITORS

AUDITS—TAX SERVICE—SYSTEMS

DRHUMOR BLDG.

PHONE 4287-W

CAROLINA

Coal & ICE CO.

Phone 130

"M & W" INDIAN

66 PATTON AVE. Prompt Delivery Weights Accurate

FRENCH BROAD

779

FRENCH BROAD

- 2 Faulkner G J
- 3 Weidon R L
- 4 Haynes J W
- 5 Hilliard W D Dr
- 6 Faucette J W Dr
- 11 Jones Robt
- 12 Frazer Thompson Dr
- 13 Zagier Coleman
- 14 Chambers H S
- 15 Tate T W
- 16 Bateman R J Rev
- 21 McGee G S
- 22 Brown G E
- 23 Hall P B
- 24 Creech Douglass
- 25 Meriwether R L
- 26 Wild N R
- Going South**
- 1 White Susan L Mrs
- 10 Murray Heister Mrs
- 15 Pythian Home  
Leverett P P
- 16 Lipe J C
- 19 Graybeal Nell Mrs
- 32 Boatou Ira W
- 24 Gardner F K Dr
- 25 Drew W P
- 27 Spain J Andrew
- 29 Vaughan Sadie Miss
- 30 Warlick Jasper
- 31 Hughes D H
- 35 Frye E A
- 36 Green Wells H
- 39 Shope J B
- 40 Hunter L F
- 43 Fanning E H
- 44 Lee J S
- 49 Moore W L
- 51 Cutts J P
- French Broad Hosp
- 55 Boone W H  
Zyne Edwd
- (Minick av begins, Philip ends)
- First Lutheran Church
- Aston Park
- 61 French Broad Hospital
- 80 Hone R B
- 84 Hinton Mattie Mrs
- 88 Embler T G
- 90 Baker W B
- 102 Cartwright L W
- 104 Elliot Avery
- 114 Thompson P T
- 117 Johnson M D
- 117½ Elliot R B

- 118 Krahenbuhl T S
- 122 Tams C C
- 126 West C C
- 127 Dunlap G T
- 130 Brookshire L L
- 134 Burandt Henry Rev  
Burandt H A Rev
- 137 Gudger K H Mrs
- 137½ Stewart E C
- 138 Leonard Caleb
- 142 Britt Frazier Mrs
- 146 Downs J M
- 149 Cocke W J
- 159 Russell Fannie Mrs  
(Ella begins)
- 166 Young E E Mrs
- 172 Wilson Arthur E
- 176 Balew W P
- 179 Appalachian Hall Hosp
- 182 Ballard H A
- 186 Sherrill H L
- 190 Call D H
- 193 McHarge C F
- 195 Burgin W B
- 196 Wakefield T A
- 199 Simpson R J
- 202 Fleming E P
- 207 Cloaninger M P Mrs
- 208 Moore W C
- 211 Wilson E H
- 212 Cline R R  
(DeWitt begins)
- 215 Finley R S
- 218 Sullivan J H
- 219 Tomlin H L  
(Jere begins)
- 220 Herman E E
- 222 Burt Clinton
- 227 Black W L
- 233 Eidson J W
- 239 McAlister W P
- 244 Enloe A C
- 245 Chunn M L
- 251 Grantham O M
- 252 McLean W H  
(Phifer ends)
- 253 Shuford Fred H
- 255 Benjamin Melvin
- 257 Davies Percy W
- 264 Doe G T  
Walker Bud  
(Vernell begins)
- 271 Reister W W  
Reister Ruby Miss, tr nurse
- 273 Groome J L

J. R. DURRETT  
**DURRETT & SON GARAGE**  
 GENERAL AUTO REPAIRING  
 Dealers in Auto Parts, Tires and Tubes. Agents for  
 Dunn Bros. Cord Tires and Tubes and Dunn Bros.  
 Batteries.  
 285 Patton Ave.

HILL'S

The  
 White  
 Market  
 Phones:  
 3561-3562  
 City  
 Market

Paramount  
 Sausage

BLUE RIDGE BUILDING & LOAN ASSOCIATION

No. 1 HAYWOOD ST.

Best SAVINGS, INVESTMENT and BUILDING PLAN KNOWN

We Sell 5% Non-Taxable Investment Stock Cashable on 90 Days Notice

J. E. RANKIN, President

EDWIN L. RAY, Sec.-Treas.-Mngr.

# T. P. JOHNSON & COMPANY

SHEET METAL WORKERS

All Kinds of Roofing, Guttering and Conductor Work—Metal Ceiling, Skylights and Galvanized Iron Cornices

Office and Shop, 157 Biltmore Avenue

Phone 325

**Southern Steel & Cement Co.**  
 "Building for the Future"  
 10 North Pack Square  
 Home of ATLAS PORTLAND CEMENT  
 Phones 974 and 3622

## ACME PAINT Shop

Auto Painting Sign Painting

Outdoor Advertising

PHONE 4057-W

11 Southside Ave.

### FRENCH BROAD

730

### FULTON

275 Perry Chas R	470 *Foster Robt
287 Gibbs J W	471 *Johnson Robt
288 Erb Vincent Jr	*Johnson Toney
289 Swicegood C M	*Jones Luther
295 Welfrey B C Mrs	472 *Whitney Raymond
297 Groves J A	473 *Jackson Morris
299 Lail M H	*Owens Thos
302 Hunt J T	473 (r) *Fisher Edwd
— French Broad Av Bapt Ch	*Gray Jno
(Bartlet intersects)	474 *Stewart Mattie
328 Trou J P	475 *Ballenger Tobias
331 Richardson Jos H	*Williams Wm
336 Whitaker W B	475 (r) *Edwards L C
337 Jamison W W	*Thomas Frank
Woble H A	477 *Edgerton Bessie
341 Cuthbertson T W	*Cowan Wm
342 Lance Annie W Mrs	*Logan S B Rev
345 Gudger J H	477 (r) *Jones Zola
359 Sperlin J W	488 Green C E, gros
361 Grimes T D	(Black begins)
368 Tate A A	491 *Clinton Daisy
370 Goodman L V	*Murdock C W
371 Blackwell J H	*Davis Jas
372 Khuttz C A	*Johnson Jno
373 Robinson Jere	491 (r) *Stevens Annie
375 Peterson Oscar	*Greenleaf Clarence
381 Steele Nora Mrs	*Salter Wm
382 Reid C A Sr	492 *Rhodes Geo
385 McNamara T J	493 *Gilbert Lillian, eat hse
386 Boozer R M	*Green Mountain Cafe
387 Ensley D C	*Gilbert Lillian
388 King Goffry	498 *Lewis Ella
390 Lowe G H	502 *Moore Thos
391 Brendle D B	504 *New Bethel Bapt Ch
395 Blankenship A E Mrs	506 *New Bethel Bapt Ch
(Southside av intersects)	514 *Morrison Thos
426-428 *Dreamland Mnf Co	516 *Wilson Fannie
*Dreamland Hair Dressing	518 *Dougherty Mamle
Parlor	FULTON—n from 20 e Chestnut
430 *Garvin Irving, presser	3 Silverman Danl
436 *Spencer Sidney	5 Felmet M E
440 *Williams A W	14 Vacant
441 *Williams J H	18 Griswold L L
442 *Dawkins Wallace	19 Chance G W
444 *Kearn Craig	19½ Hazelrigg J F
450 *Vaughan J H	21 Capehart Rosalie Mrs
452 Wright D G, gro	23 Langren E B
(Livingston ends, Louie begins)	25 Renfro C L, contr
467 *Swilling Alice	Cashatt I W, atty
468 *Carmichael Chas	26 Vacant
469 *Friday Jefferson	30 Quave M G
*Williams Chas	33 Allison Caney
*Mitchell Rufus	34 Watts J O Miss
*Smith Paul	36 Boardman P D
469 (r) *Brown Geo	41 Lawhorn Drane

*Brown Realty Co*  
**REAL ESTATE & FIRE INSURANCE**

PACK  
 SQUARE  
 PHONE

19



# WEST ASHEVILLE PHARMACY

THE REXALL STORE

GEO. A. SHIEDER, Propr.

PRESCRIPTIONS CAREFULLY COMPOUNDED

HEADQUARTERS FOR SCHOOL BOOKS AND SUPPLIES

418 Haywood Road (Next Door to P. O.)

—Phone 2316-1071—

West Asheville

## FULTON

781

## GERTRUDE PLACE

- 42 Cole E F
- 43 Buckner W R
- 46 Reese D M
- 47 Buckner J G
- 50 Buckner B T
- 51 Lacy J M
- 54 Burt W C
- 57 \*Sheppard Emma
- 58 Hensley H F
- 59 McHone J C
- 60 Wildern H T
- FURMAN**—n from College
- \*Allen Young Schl
- 5 \*Ashev Academy & Allen Ind Schl Annex
- 15 Book Saml, gro
- 19 \*Smith P C  
(Woodfin ends)
- 27 \*Anderson W M Rev
- 32 Atkls T S
- 36 Brow Arthur
- 40 Rogers N H Mrs, dressmkr  
(Furman Ct begins e s)
- 42 Sablston M R
- 44 Daniel J P
- 51 Crawford Guy  
(Arlington intersects)
- 65 Britt L E Miss
- 67 Holtzclaw M E
- 69 Clark T N
- 70 Parker Chas N
- 74 Howy Mary Mrs
- 75 Goans M R
- 77 Gooly L F  
(Oak Park rd begins s)
- 79 Kinsland C L
- 83 Connolly G G
- 87 Flud S R Mrs
- 88 Princess Ann Hotl  
(Crestnut ends)
- 101 Erwin Marcus
- 117 Barber S B Mrs
- 125 Brown B I Mrs
- 132 Bernard A E Mrs, bdg annex
- 134 Wheeler E E
- 135 Robertson W C
- 136 Aiken C I
- FURMAN CT**—e from 40 Furman av
- 8 Ek A W
- 11 Phelps E H Miss
- 12 Pennell Burgin
- GAITHER**—s w from Pine, s of Ridge
- 5 \*Metz Ella

- 14 \*Williams Edwd
- 18 \*Gaither Allie
- 22 \*Hamilton Henry
- 24 \*Coleman Clarence
- 26 \*Passley Handy
- GALAX**—(W Asheville)—s w from 81 Virginia av, 1 s of Haywood rd
- 1 Gregory Carl
- 7 Haley E L  
(Maple begins)
- 20 Lakey J W
- 24 Thomas J B F
- 29 Jackson J F
- 34 (37) Sprinkles Hubert
- 35 Freeman J A
- 38 Vacant
- 68 Fry C C
- 69 Wilson Charlotte Mrs
- 70 Watts Garland
- GARDEN TERRACE** — (Grove Park)—s from Farwood av 1 w of Kimberly av
- 4 Witherspoon H D
- GASH**—(W Asheville)—s from 80 Pennsylvania av to Montana av
- 8 Parker R W
- GASTON**—s from 292 Southside av
- 10 Owens P M
- 11 Moody Saml
- 13 Gentry F E
- 16 \*Quick Boyd
- 27 Hollingsworth H W
- 31 Barnwell W E
- 35 Sneed Jos
- 47 \*Conley Clifforu
- 51 \*Young Fannie
- 52 \*Westfield Irving
- 53 \*Lowman Jno
- 54 \*Bass Jno H
- 56 \*Mooney Mattie
- 69 \*Lenor W H
- GASTON PARK**—Biltmore
- Godfrey J L
- GAY**—s w from w Chestnut
- GEORGIA AV**—(Logan Park, W Asheville), nr Craven
- Hensley Robt
- GERTRUDE PLACE**—Grove Park
- 17 Hayes Isabelle Mrs
- 440 Woodcock J A
- 54 Cross J D
- 62 James A M Mrs

**Ranges**

**Gas**

**ASHEVILLE POWER & LIGHT COMPANY**

Phones: Sales Dept 3429; Contract and Service 879; General Office 69; Supt's Office 1400

## J. C. McPHERSON

Plumbing, Steam and Hot Water Heating—Slate and Tin Roofing  
Galvanized Iron Work

33 CAROLINA LANE

PHONE 133

Manufacturers  
Wholesale Dealers  
Contractors

**MORTON JONES & CO., Inc.**  
310-316 Southside Ave.  
PHONE 1276

Roofing  
Sheet Metal  
Warm Air Heating  
Supplies

**PILOT LIFE INSURANCE CO. of Greensboro, N. C.**  
"The largest service to the largest number." Complete protection. Life, Disability, Double Accident Indemnity, Accident and Health Insurance.  
Asheville Office 510 Legal Bldg. Phone 87-J  
**W. P. MORRIS** O. L. EDWARDS J. H. MORRIS

**WEBB ELECTRIC CO.**  
ELECTRICAL CONTRACTORS  
Estimates Cheerfully Furnished  
116 Patton Ave.  
Phone 4456

**GERTRUDE PLACE**

782

**GOVERNMENT**

- 70 Palmer E C
- 76 Heitmann F A
- 90 Oates J R
- GIBBONS**—Catholic Hill
- 13 \*Humbert Luther
- 13½ \*Hopkins Janie
- 15 \*Dyson Edwd
- 18 \*Jones Matie
- (Haid begins)
- 22 \*Logan Mamie
- 26 \*Wallace Julia
- 29 \*Benson Dallas
- 30 \*James Shuelar
- 32 \*Glover Jarvis
- \*Brown Ernest
- \*Stephen Lee High Schl
- GIRDWOOD**—w from 23 Park av
- 15 May H P
- 17 Young R G
- 20 Black J M
- 21 Warren M R
- 32 Lineberry J O
- 34 Gillespie G A

**GLENDALE** — (W Asheville)—e from 118 Westwood pl to Waynesville av

- 17 Shook R W
- 19 Cobb Celeste Mrs
- 20 Corpening J A
- GLENDALE AV**—Biltmore
- Bailey J B
- Birmingham Bud
- Cole S B
- Cordell A D
- Ervin J H
- Freck C B
- Garren Clarence
- McTodd M L
- Ownsbey C B
- Ownbey R S
- Paek W M
- Robertson H F
- Sorrels M L
- Yarborough Kirk

**GLENDALE ROAD**—Grove Park

- Dunlop J P
- 52 Maddux N P Dr
- 543 Lee G E

**GLENFALLS RD** — (Lake View Park)—s w end of Beaver Lake

**GLENN PLACE**—s from Elm, 1 w of Central av

- 8 Livingston C F
- 10 Killian Frank

- 12 Solomon Flora Miss
- Solomon Isaac
- GOVERNMENT** — n e from 79 Patton av to Haywood (rear U S Post Office)
- 4 Hearn J M & Co, bicycles
- Cosby B H, watchmkr
- 3½ American Optical Co
- Buren Dental Laboratory
- Carolina Photo Co
- Chambers P P, phys
- Howard J H
- Jordan C S, phys
- Lucille Beauty Shop
- 6 Western North Carolina (Inc)
- N C Geological & Economic Survey
- U S Geological Survey
- 8 Asheville Printing & Engraving Co
- Frost H M, jeweler
- 8 Coxie Bldg

**ROOMS**—

- 1-3 Baler G F Jr, phys
- Cheesborough T P, phys
- 6 Meriwether B M, phys
- 7 Vacant
- 8 Davis W H, advtg agt
- 9 Moorer M P, phys
- 11-12 Coxie T C
- 3d flr Elks Home
- Government continues**
- 10 Farbes, Coxie & Fisher
- Home B & L Assn
- Ashev Morris Plan Co
- Brown Graham, notary
- Snowden Bettie Miss, notary
- 12 Rymer W H (Inc), pianos
- 12½ Cocke C H, phys
- Macpherson G S, phys
- Brookshire H G, phys
- Harrison H H, phys
- Pritchard A T, phys
- Clark H S, phys
- Marsh P E phys
- Gill Leigh Edwin, advertising
- Colt G E, coml artist
- 14 Hood Harrill, coal
- 14 Gorham Gray, real est-ins
- Southern Novelty Co
- Bucholz Consn Co
- Campbell-Coxe Co, bldg mtl
- Burroughs Adding Mach Co
- Wood Coal Co
- 16 Chambers J L, tailor

**ASHEVILLE ICE COMPANY**

Wholesale and Retail Dealers in Pure Mount Mitchell Ice  
24 SOUTH MARKET STREET PHONES 72 AND 158

# HARE'S FUNERAL HOME

FUNERAL DIRECTORS AND EMBALMERS  
AUTO AMBULANCE SERVICE

Telephone 279

Corner Michigan Avenue & Haywood Road

West Asheville, N. C.

## GOVERNMENT

783

## GROCE'S PARK

16½ Medical Bldg

### ROOMS—

- 1-2 Brownson W C, phys
  - 3-4 Vacant
  - 5-6 Hilliard W D, phys
  - 7-9 Hipps A T, phys
  - Ward J L, phys
  - 10-11 Little R A, dentist
  - 20 Cooper A N
  - (3d flr) Brown W B
  - Cooper A N
  - Evans Solomon
  - Sykes C L, atty
  - **Government continued**
  - 17 Rutherford & Atkinson Imbr  
and bldg material
  - Singer Sewing Machine Co
  - 20 Fashion Shop (The), clo
  - 20½ Wilson Audit Co (The)
  - 22 Freeman Mina Miss, mlnry
  - Stilwell C E, real est, rentals  
and ins
  - Hensley J H Jr, notary
- GOVERNOR HEIGHTS—** rear of  
Oteen

**GRACE—**A residential section in  
n e part of city (R D 1)

**GRACELYN RD—**(Grace), e from  
Merrimon av opp Colonial pl  
to Kimberly Pk, formerly In-  
diana av

— Post W F

16 McNary C S

19 Woodcock F A  
(Melrose av ends)

— Taylor Harriet Mrs  
Pfaff R N

**GRADY—**see Rankln av

**GRAIL—**e from 130 Valley

21 \*Porter Henrietta

24 \*Chlsolm C H

25 \*June Jno  
(Max ends)

31 \*Lyles Jack

32 Rosenborough O G

35 \*McBrayer Emma

41 \*Ford Eugene

**GRAMBY—**(Forest Hill), e from  
488 Biltmore av

2 Gregory Ella Mrs

**GRAY—**s w from Pearson dr

11 \*Williams Chas

13 \*Ferguson Jno

19 \*Woodford Fred

23 \*Woodson Noah

29 \*Hicks Jno

33 \*Jones Wm

35 \*McClellan W M

37 \*McClelland Chas

**GREEN—**s from 434 Patton av to

Girdwood

2 Luther T A

4 Schaffner W J

6 Vacant

11 Penland R E

Warren C W

12 Jenkins D J

15 Meadows A L

Wyatt Henry

16 Robinson J B

17 Reynolds W E

White R B

(Park av ends)

21 Crompton W P

27 Merrimon C A

Rice Alvin

— Asheville Cemetery

**GREEN —** (Coston Park), s from

Fairview rd, S Biltmore

### GREENLEE AV—

169½ \*Cheeks Marvel

177 \*England Edwd

179 \*Hunter Clark

182 \*Durant Bub

183 \*Noble Bessie

181 \*Flack Edw

206 \*Johnson Abraham

208 \*Cotton Katie L

**GREEN PARK—**S Biltmore

— Alexander J C

**GREEN'S ROW—**e from 67 Black

4 \*Griffin Hayes

12 \*Wilson Bessie

22 \*Fair Lucinda

23 \*Weeks Jos

24 \*Jackson Chas

28 \*Waites Ardell

32 \*Lyles Bernice

33 \*Rice Virgil

98 \*Ellis Jas

**GREENWOOD PARK—**(W Asheville),  
see Newton

**GREER'S ROW —** (See 81-93 n  
Lexington av)

**GRINDELL—**(W Asheville), n w  
from Beverly rd

**GROCE'S PARK—**(W Asheville),  
w side of Ohio av nr Fayetteville

C. C.

McCarty

Realtor

Real  
Estate  
Rentals  
and  
General  
Insurance

60½ Patton  
Ave.

Phones:

Office  
3092-W

Res.  
2078-W

22 N. PACK SQ.

PHONES 2141 & 4429

**JOHNSON DRUG CO.**  
Your drug store protection is our profession  
"ON THE SQUARE"

## RED TOP CAB COMPANY, Inc.

Red Top Cab Service—

"U Drive 'Em Service

PACKARD AND CADILLAC CARS FOR TOURING

Phones 900-331-332

# Visitors Welcome!!

Asheville Chero-Cola Bottling Co.



**:-: ROBERT P. JACKSON :-:**  
 REAL ESTATE, RENTALS, LOANS, AND FIRE INSURANCE

PHONES 4471 AND 2769  
 309 JACKSON BLDG.

**GROVE**

784

**GUDGER**

- GROVE** — s from Patton av to Philip  
 12 Brown Anson  
 13 Leverette P P  
 14 Goodwin J W  
 Commercial Ptg Co  
 16 Nurses' Home  
 19 Blackwood J C  
 23 Sumner C F  
 24 Meriwether Hospital (The)  
 31 Hunnicutt W J, phys  
 35 Frazier W Y  
 36 Hunt W L  
 33 Francis Wm  
 43 Rogers T H  
 44 Johnston R P Col  
 48 Henderson Geo  
 55 Waddell D C  
 58 Field A M  
 68 Raysor C A
- GROVE—S Biltmore**  
**GROVE SOUTH**—s from 22 Philip to Silver  
 89 Payne Mary G Mrs  
 93 \*Russell Edwd  
 94 \*Knuckles Fannie  
 97 Piercy L F  
 99 \*Knox Amanda  
 100 \*Koon Henry  
 101 \*Mills Bennie  
 104 \*Rickey Alex  
 110 \*Summers Elliott  
 115 \*McDonald J D  
 117 \*McMichael Henry  
 119 \*Maxwell W S  
 121 \*Battle Rachel  
 122 \*Bradley J L  
 123 Elliott Jennings  
 124 Elliott H W  
 128 Radford J L  
 132 Plemmons Kelly  
 133 Wheary R L  
 136 Jenkins Thos  
 137 Caldwell J A  
 139 \*Meadows Jas  
 140 Savage B H  
 (Morgan av ends)  
 145 Chappell F E  
 147 Chappell Viola Mrs  
 149½ \*Beatty Henry  
 151 \*Workman D I  
 151½ \*Thomas Edwd  
 153 \*Oliphant C G  
 153½ \*Jecries Alice  
 159 \*Smith Nancy

- 160 \*Howie S J Rev  
 164 \*Ponder Jesse  
 165 \*Appleby Harry  
 168 \*Stark Ulysses  
 173 McDaris W O, gro  
 174 \*Haywood Mamie  
 175 Davis Wm H  
 176 \*Williams C W  
 187 \*Whitney Benj  
 189 \*Blakely Preston  
 (DeWitt begins)  
 191 Under construction  
 193 \*Sears Walter  
 \*Tatum Claude  
 195 \*Weaver T D  
 233 Underwood J E  
 235 Wells T F  
 239 Brown D C  
 245 White E L  
 246 Fullam J S Jr  
 247 Rcever R A  
 251 Luther C G

**GROVE PARK**—A residential section at n end of Charlotte st  
**GROVEMONT-ON-SWANNANOA**  
 —E W Grove, Investments  
 model townsite nr Swannanoa Postoffice N C on State Highway No 10 (Swannanoa rd), 12 miles from Asheville

- GUDGER**—n from 207 Haywood  
 6 \*Mashburn Rebecca  
 10 Lamb E L Mrs  
 12 \*Wallace Pink  
 14 \*Justice Clarence  
 16 \*Ellis Sylvester  
 20 \*Manning Sarah  
 21 \*Williams I E  
 26 \*Woodard Thos  
 30 \*Marshall Milton  
 35 Vacant  
 38 \*Shaw Mattie  
 39 \*Jones Benj  
 40 \*Jackson Lizzie  
 41 \*Morrow C J  
 42 \*Potts Cicero  
 45 \*Eddings Arthur  
 46 \*Blossingann Benj  
 48 \*Shearer H G  
 49 \*Fant Major  
 51 \*Williams Bismark  
 59 \*Tolend Ernest  
 60 \*Smith Jno  
 67 \*Neeley Arthur

## EDWARD A. FARLEY

R. L. CHANCE, Manager

Head to Foot Outfitters for Men, Women and Children  
 (Charge Accounts Solicited)

76 Patton Avenue

Phone 176

# Cecil's Business Colleges

**SONDLEY BLDG.**  
Phone 1100  
Competent Help  
Furnished

GUDGER

785

HARRISON

68 \*Carter W P  
70 \*Jones Capers  
73 \*Littlejohn Geneva  
74 \*Apostolic Holiness Ch  
77 \*Young Arthur  
105 \*Williams Geo  
**HAID**—e from 80 Valley to Max  
4 \*Martin N M Rev  
5 \*Anderson Sallie  
9 \*Pasley Jessie  
11 \*Ross Grace  
12 \*Ray Langdon  
14 \*Shelton Jas  
15 \*Hatten Geo  
17 \*Price Lila L Rev  
21 \*Edgerton Mack  
25 \*Friday Jno  
**HALL**—n e from 83 w Haywood  
at Spring  
3 Bowman L B  
King C G  
4 Sams L T  
5 Sullivan S M Mrs  
15 Farlow N A  
35 Coleman Jno  
Emory Thos  
36 (r) Spivey J C  
37 Townsend Henry  
37 (r) Anders Matt  
43 Hensley Arsemus  
49 Miller S E Mrs  
57 Boyd Carl  
Boyd W H  
62 Roberts Bessie Mrs  
68 Callahan C V  
72 Webb C F  
79 Davis J P  
82 Webb C F  
81 Haney W N  
85 Shipman Homer  
86 Ellison Jos  
88 Yarbrough Arthur  
128 Debrew Jno  
144 Wallen Mary Mrs  
145 Swanger Hobart  
146 Gibbs Annie Mrs  
148 Swanger Hobart  
150 De Brew Jno  
159 Rochester Thos  
**HAMILTON**—s from 55 Choctaw  
15 Kuykendall W H  
19 Parks Claude  
23 Allison Ernest  
36 Jordan J R  
41 Pinner C L

45 Smith A J  
100 Henderson Richd  
**HANOVER**—(W Asheville), w  
from 458 Haywood rd  
7 Haesler C E  
8 Odd Fellows Hall  
9 Montgomery C W  
11 Penland H L  
22 Sutton W E  
24 Smith Arthur  
26 Donnell J F  
29 Adams Burnice R  
50 Lewis E G  
54 Owens Z W  
55 Dickinson H C  
60 Smyre A L  
65 Vacant  
72 Early S T  
78 Bradshaw O H  
82 Compton J W  
87 Morgan G G  
93 Stribling B F  
95 Rhodes J P  
97 Weaver E G  
100 Froneberger I B  
110 Blankenship R H  
115 Bishop J H  
116 Rice C F  
121 Mills J R  
125 Fowler S F  
126 Laughter J F  
130 Hunnicutt J B  
134 Hughey W C  
139 Kilgo W A  
142 Morrow B R  
145 Baumberger J E  
149 Brown J M  
153 Moffatt T W  
156 Moore L H  
**HARNETT**—(W Asheville) see  
Magnolia  
**HARRIS AV**—(H H, W Asheville  
from Rumbough pl, H H, W  
Ashev to Carrier, H H, W  
Ashev  
— Warren P J  
**HARRISON**—s from 78 Starnes  
(formerly Short Starnes)  
16 Carson D F  
17 Kaylor Nannie Mrs  
18 Somerville F N  
19 Helton W B  
21 Holcomb C A  
22 Glenn W G  
23 Book G C



Asheville, N. C. Phone 2211-840

**Hudson & Essex Cars**  
They Serve You for Years  
**Weaver Motor Co.**  
(Inc.)  
29-31 Spruce St.



**GRACE SUPPLY CO.**  
"The Big General Store" where Service and Quality  
reign supreme. Be one of our many satisfied customers  
637 to 641 Merrimon Ave., Grace. Phones 1139-2557-W

**MOALE & MERIWETHER** Real Estate and Insurance  
Phone 661  
GENERAL AGENTS UNITED STATES FIDELITY AND GUARANTY CO.

# FORDS, DODGES, BUICKS AND WILLYS-KNIGHTS

DRIVE 'EM YOURSELF

ASHEVILLE TAXI COMPANY

160 BROADWAY

PHONE 66

## Claverie's Pharmacy

P P S  
R H P  
E O E  
S N C  
C R E I  
I S A  
P 26 L  
T I S  
O I and T  
N 1703 S

Always at  
Your Service

"Ask Your  
Doctor"

## Carolina Bonding & Insurance Co.

Home State  
Corporation

Contractors,  
Builders,  
Guardian  
Executors,  
Administra-  
tor and  
All Court  
Bonds.

49 E. College  
Street  
Phone  
4071-W

### HARRISON

786

### HAYWOOD

26 Williams E P	— Powers Wm
26½ Scott C B	— Presley Geo
28 Nassau P I	— Randall Jno
50 Bean S I Jr	— Rathe Frank
82 Gentry C A	— Ray Chas
83 Harrison J F	— Redmond J C
85 Carolina Cleaning Co	— Reed Blake
<b>HARRISON AV</b> —Kenilworth	— Reed Frank, gro
— Chiles Marie E Miss	— Reed Mark
— Howell Morgan Dr	— Reese J B
<b>HAW CREEK</b> —a residential sec-	— Robinson Walter
tion across Beaucatcher	— *Shorter Lon
Mountain (R D 2), reached	— Shytle Jno
by e College extd	— Smith Frank
— Adams W E	— Stepp Carrie Mrs
— Bartlett W B	— Suttle Augustus
— Berghausen Roger Rev	— Taylor Burgin
— Boone J N	— Walters Wm
— Capps Manley	— Webb Geo
— Coffey H J	— White Wm
— Cordell J C	<b>HAWTHORNE ROAD</b> —s from 49
— Crag J R	Black
— Craig Martha Mrs	<b>HAYES</b> —(W Asheville) — s from
— Crenshaw Jno	927 Haywood rd
— *Davidson Albert	— Black Geo
— *Davidson Isaac	— Miller L G
— *Davidson Martha	22 Moody J W I
— Deal Geo	<b>HAYWOOD</b> —n from Patton av at
— Dillingham Henry	Post Office, thence south and
— Dillingham N A	west to Patton av
— Fullwood Jno	— Haywood Street Branch C B
— Garland Ada Mrs	& H Co
— Greenwood Jno	— Federal Building
— Haw Creek Schl	Post Office
— Hendrix Chas	1 Blue Ridge B & L Assn
— Hensley Jno	Wilson E W, notary
— Howell Geo	3 Fater's Cigar Store
— Hughes Jas	5 Hood's mlnr
— Justice B S, gro	7 Royes, men's furn
— Ledbetter Carroll	7½ St Charles Barber Shop
— Lindsey Chas	(College ends)
— Love Pierce	15 Walker's Drug Store
— McIntyre Jas	Boyd & Chance
— *Mallory Aaron	15½ New Sondley Bldg
— Melton Neale	Cecil's Business College
— Merrell F E	15½ Edward B O, phys
— Miller Albert	— Heinzerling H A Dr
— Miller Hackney	Sondley F A, atty
— Miller Herschel	16 Bradstreet Co (The)
— Miller Jas	Minor & Renaer Drs, phys
— Miller N A, gro	Fendleton Wilson, phys
— Miller Robt	16½ Dunn W L, phys
— Miller Wm	Colby C D W, phys
— Norris Clyde	Battle G C, phys
— Penley Chas	17 Walter H E

## POOLE'S DYE WORKS, Inc.

"THE ORIGINAL CLOTHES DOCTORS"

HIGH CLASS FRENCH CLEANING, PRESSING AND DYEING  
CARPETS, RUGS AND HATS RENOVATED

14 BROADWAY

PHONES: OFFICE 1230; PLANT 4321

**McRARY & SON**  
 GENERAL MECHANICS, BODIES, SPRINGS  
 WHEELS AND GENERAL REPAIRS  
 —Sign Painting—

**FIRESTONE**  
**TIRES**  
 SOLID AND  
 PNEUMATIC

HAYWOOD

787

HAYWOOD

- 17½ American Legion
- 18 Maison "Annette", ladies' wear
- Carl's Millinery
- 19 Vacant
- 20 Rubin Sol
- 20 Postal Telegraph Cable Co
- 20½ Frady A H
- Mercurio F R
- 21 French Broad Realty & Investment Co
- 21½ Denchfield A L, phys
- Ashev University
- Thompson G H, music tchr
- 23 Cruise's Shop
- 25 Stuart's (Inc)
- 25 Citizen Co (The)
- Pool J D, notary
- Asheville Citizen (The)
- Citizen Bldg, offices

**ROOMS—**

- 1-2 Alexander Geo Dr, phys
- McCall A Clay Dr, phys
- 3-4-5-6 Greenwood & Tools Drs, phys
- 10 Harrell N B, mfrs agt
- 11 Dean W G, real est
- 12 Elsner Ethel Dr, chiropodist
- 13-15-17-18 United States Appalachian Forest Experiment Station
- 20-21 Imperial Life Ins Co, dist office
- 22 Spiro Robt H
- Citizen's Photo Engraving Dept
- Cedar Creek Realty Co

**Haywood Continues**

- 26-32 Bon Marche, dept store
- Bon Marche Shoe dept
- Cox Rose Miss, artist
- 27 Crane Marion E Mrs
- 27-29 Austin-Vesey Co, ladies' ready-to-wear and mlrny
- 19½ Rose Shop, dressmkg
- 31 Milton's, ready to wear
- 33 Middlemount Gardens
- 35 Peter Pan Candy Shop
- 35 Claverie's Pharmacy
- Claverie J S, notary
- 35½ Adelaide (The), fur rms
- 36 Dale Mrs Marinello Shop,
- \*Thompson Eva A, chiropodist
- 36½ Dale J J

- Japan Art & Gift Shop, art goods
- Corey Saml, art goods
- 37 French Pastry Shop (The)
- 38 Mickelberry & Spence, sporting goods
- 39 Cruse - Perkinson Co (Inc), clo
- 40 Maloof R K, art gds
- 42 Sou Ry City Ticket Office
- Sou Ry Div Passngr Agt
- 44 Martha Washington Candy Store
- 46-56 Haywood Bldg

**ROOMS—**

- 201-203 MacRae J D, phys
- 204-205 King Edwd, phys
- 206-208 Bisch L E, phys
- 209-210 Hall B F, dentist
- 211-12-13 Boyer & Guerard, real est-investments
- 214-216 Terry P R, phys
- 217-218 Reynolds H E, chiropractor
- 219-222 Shelmore C T Dr, chiropractor
- 223 Hunt F L, dentist
- Hooper I J, dentist
- Shea E J, dentist
- 226-229 Masten T H & Co, attys
- Smith P C, atty
- 230 Janitor's Room
- 231-237 Griffith F W, phys
- Orr P B, phys
- White R A, phys
- 301-302 Millender & Millender, phys
- 303-309-310 Blue Ridge Lime Co
- Clinchfield Lime Co
- 304-305 Greene J B, phys
- 306-308 Tennent G S, oculist
- Herbert W P, phys
- 311 Jones J W, aect
- 312-13-14 Moale & Meriwether, real est and ins (Inc),
- Liberty Realty Co
- Altamont Co
- Dunham W B, ins adjustor
- U S Fidelity & Guaranty Co
- Moale P R, notary
- Tate T W, notary
- 315-316 Brewer J F, phys
- 317-318 Rannells W B, osteopathic phys

16 S. PACK SQ.

Complete Outfitters to Men, Women and Children  
 Cash if you have it, Credit if you want it

PHONE 1938-J

**SUPERIOR CLOTHING CO.**

**Reliance  
 Coal &  
 Transfer  
 Co.  
 Highest  
 Quality  
 Steam  
 and  
 Domestic  
 COAL  
 Transfer  
 Heavy  
 Hauling  
 Phones  
 Office 167  
 Yard  
 2256-J**

**ADVOCATE PUBLISHING CO.**  
 COMMERCIAL PRINTERS, RULERS AND BOOK BINDERS

91 Patton Ave.

Phone 2741

# GALLIHER—LUMBER

Biltmore Ave., Sou. Ry.

Phones 4409-4410

Let The Carolina Mattress Co.  
Do Your Mattress Work

246 Southside Ave. Phone 2879-L-3

UNION PLUMBING COMPANY

J. C. CAUBLE, OWNER

—CONTRACTORS—

PLUMBING, STEAM AND HOT WATER HEATING  
23 Broadway Phone 432

## HAYWOOD

788

## HAYWOOD

- 319-320 Spalding Jennie Lucena  
Dr, osteopathic phys
- 323-325 Gennett Lumber Co
- 326-327 Scott R C, phys  
Thompson A C, phys
- 328-329 Dun R G & Co
- 330 East W J, architect
- 331-337 Bell W F, dentist  
Cheek J M, dentist  
Hollyday W M, phys
- ☞ Haywood continues
- 48 Polly Parsons, art gds
- 50-52 Vacant
- Denton & Co (Inc), dept store  
(Walnut ends)
- 53 Jenkins Hotel  
Jenkins Hotel Barber Shop  
Haywood Cleaners  
Jackson Lyle, tailor
- Haywood Realty Co (Inc)  
Honorbilt Co (Inc), real est
- BASEMENT—**  
Southern Industrial Sales Co,  
mfg agts
- 54 Betsy's Shop, art gds
- 54-56 (r) Haywood Garage
- 55 Allanstand Cottage Industries, art crafts  
Vogue (The), tailor
- 55½ Castanea Bldg (offices)
- ROOMS—**
- 201-03-05 Grantham & Huffines,  
phys  
Ivey R R, phys
- 202 Brown M S, phys
- 206-208 Griffith L M, phys  
Frazer Thompson, phys
- 207-09 Craddock A B, phys
- 300-02-04-06 Southern Ry System  
Civ frt agts office
- 308 U S Calvary 309th Regiment  
Union Central Life Ins Co  
James W T, ins
- 310-12 Bonnell Lockwood & Co,  
public acct  
Y W C A, genl office
- ☞ Haywood continues
- 56 Vacant
- 57 Rogers H Taylor, books
- 59 Hood Music Co
- 61 Blanton Blauvelt Drug Co
- 63 Price A L, ladies wear  
Stedman A M Mrs, mlnr
- 64-66 Haywood Filling Station
- Koon Oil Co (Inc)
- 65 Higgason L L, photogr
- 67 Horrox Jos, confr
- 68 "Rockledge"  
James H B, bdg
- 69 Haywood Cafe
- 71 Zuckerman Anna, gro
- 72 Barker Lucy Mrs  
— George Vanderbilt Hotel  
Foor & Robinson, lessees ofc  
George Vanderbilt Coffee Shop
- Yarn Shop (The), art goods
- Blackburn B H Mrs, interior decorator
- Laurel Park Estates (Inc)
- 74 Irving F D
- 74½ Patton Kenny Mrs
- 77 Chapman & Carroll, real est
- Asheville Auditorium  
(Flint begins)
- St Lawrence Catholic Ch
- 92 Reynolds C V, phys  
Cocke E R, phys  
Cocke J E, phys
- 94 Captain Hyman, gro
- 94½ Brownlee Helen Mrs
- 96 Niendorf Margaret Mrs
- 96½ Mathis Margaret Mrs
- 98 Lysterly P H
- 98½ Tait A W
- 101 Briggs H H, phys  
Malone J Y, phys
- 102 Kipton J G
- 102½ Batson Alice R Mrs
- 104 Taylor A T
- 104½ McGrath T H
- 106 Newton W O
- 106½ Harrison Burchette Mrs,  
rms
- 107-109 Avonmore (The), bdg  
Misenhelmer D W
- 108 Hayes J G P
- 110 Hudson C H
- 112 Kinwood, bdg  
Davis Bessie Mrs
- 115 Keith S V Mrs, bdg  
— Blivins J R  
Rice Edith Mrs  
Stetson J D
- 135 Barber J M
- 139 Peoples J C
- 140 Margo Terrace  
Branch P H
- 147 Vance Alice Mrs

## S. STERNBERG & CO.

STRUCTURAL STEEL AND PIPE

Always in Stock

PHONE 333

DEPOT ST.



# SAMPLE FURNITURE CO., Inc.

Headquarters for Furniture, House Furnishings, Stoves, Ranges  
Kitchen Cabinets, Phonographs, etc.

57 BROADWAY

PHONE 2471

HAYWOOD

789

HAYWOOD, WEST

(French Broad av ends)  
152 (r) King R P  
153 Steele D E Mrs  
(Montford av ends)  
161 Chunn S J Mrs  
161½ Gentry A S  
170 Hawthorne Elizabeth E Mrs  
171 Rogers R H  
172 Durner J A  
174 McIntyre P E  
174½ \*Morris Virgil  
178 DeNardo J D  
182 Fox H L  
186 Misenheimer G G  
187 Boyce S R Mrs

(Carter begins)

194 Bates R J  
Fears Mary E Mrs  
199 Fletcher M H Dr  
200 Scott A L Mrs  
203-205 King Edwd, phys  
207 Edwards Tirzah Mrs, bdg  
208 Grove M E Miss

(Ann ends, Gudger begins)

216 Vacant  
217 Haskell S H Mrs  
217½ Brown Mary E Mrs  
223 Jones W M  
231 Perry E E  
232 Cohill J E  
234 Kendrick Frank  
237 Henderson S E  
238 Shoup H L Rev  
239 Smith I D  
241 Williams Larimer  
244 Seventh Day Adventist Ch  
249 Sullivan H H  
251 Burrows Z C Mrs  
155 Owens J L  
158 Siskron Anna Miss  
260 Allen L P  
Plemmons L M  
262 Wrenn G W  
263 Abernathy Paul  
264 Leppert F T  
266 Mitchell W V  
271 Cochrane Girdwood  
275 Briggs Richard  
278 Pitts Sarah Mrs

(Oakdale av begins)

279 Maynard R L  
291 Loftain T J  
— Haywood St M E Ch  
300 Crisp N L

HAYWOOD WEST—w from junction of Haywood and Patton av

1 English L R  
7 Follett G E  
11 Lipe R P  
Brown Jane Mrs, dressmkr  
(Short Spring intersects)  
16 Clayton G L  
Mackey C M  
20 Ownbey Herman  
24 Quinton J R  
26 Bips F C  
28 Hurwitz Matthew  
30 Speer B R  
36 (r) Brown R F  
Callahan J S

34 Fisher Jas  
Lance Lee  
38 McGee J A  
Morgan C E  
41 Killian J A  
49 McFall Lee  
Mecce M T  
Penley J B  
Sams Geo, taxi service

51 Spencer Geo  
Turpin Isaac, basket mkr

52 Vacant  
53 Ballard Cora Mrs  
Rice Priscilla Mrs  
54 Benfield Texie Mrs  
55 Edmonds J A  
Nix G M

56 Watkins Ida Mrs  
58 Robinson T C  
63 Head J M  
Phillips W Z

67 Fields L W  
Hamlin Jacob  
74 Barrett J B, gro  
75 Vacant

77 Smith L D, gro  
79 Clark Lafayette  
Edwards Clyde  
Evans W A  
Matthews W J

80 Elkins M C  
80½ King C G, gro  
81 Elkins M C, barber  
82 Bishop J H

(Factory Hill begins)  
83 Bradley J N, gro  
(Atkinson and Hall begin)

86 Sams S J

**Asheville Power & Light Company**  
 LIGHT AND POWER  
 Phones: Sales Dept. 3429; Convact and Service 879; General Office 69; Supt's Office 1400

## FINLEY'S DRUG STORE

ALWAYS BUSY BUT AT YOUR SERVICE

Nunnally's Candies. Nyal Remedies. Eastman Kodaks and Supplies  
Phones, 3200 and 3201 402 Depot St.

FORM 44

# ASHEVILLE CONSTRUCTION CO.

GENERAL CONTRACTORS

Merchants' Freight Hauling, Heavy Hauling, Dirt and Furniture Moving  
Cement, Sand and Stone

Phones: Office 223; Depot 645; Quarry 1087-J

Office 20 E. College Cor. Market

## B. FRANK GUDGER & CO.

REAL ESTATE AND INSURANCE

Phone 228

32-33 Electrical Bldg.

(Opposite Patton Avenue Entrance to Postoffice)

## Asheville Plumbing & Heating Co.

A. J. HUVARD, Erecting Engineer

CONTRACTORS AND ENGINEERS

29 Carolina Lane Asheville, N. C. Phone 2637

### HAYWOOD, WEST

790

### HAYWOOD RD.

- 87 Keener Orpheus, gro  
91 Vacant  
92 Ingle Woodard  
Patton Jno  
Ramsey L D  
93 Simmons I Q  
94 Ramsey L D, gro  
99 Roberts Dock, shoe repr  
Smathers P A  
100 Carver M H  
103 O'Kelly A H  
Wheeler A C  
106 Murray Cecil  
107 Hicks M J  
Robinson W H  
111 Freeman A L  
(Logan begins)  
112 Sirecy J H  
116 Carver W F  
McGee Columbus  
118 Hughes D H, gro  
119 Buckner G B  
120 Renner J E  
121 Bennett A M  
122 Baker Frank  
124 Salvation Army Hall  
126 Farlow H L  
128 Sams L F  
130 Israel S E, gro  
134 Masters G H Gro Co  
135 King R P, shoe repr  
137 Dayton J H  
139 Dayton J H, barber  
141 Hill J F, gro  
(Roberts begins)  
142-144 Sims W O, barber  
Nicholson E L, gro  
146-148  
147 Neighbors W W, gro  
149 Johnson L B  
149 Mears S P, dry gds  
149½ Carr Mary Mrs  
Johnson L R  
Smith R B  
(Pearson dr begins)  
151 Vacant  
152 Gregory R P  
152 (r) Cannon Chas, drayman  
Calloway Wm, draymn  
— Chesterfield Mill Co, flour  
155 Sternberg S & Co, whse  
165-171 Westall J M & Co, lum-  
ber yd  
172-174 Olive H J, genl mdse  
173-177 Olive H J, whse

- 178 (554) Clayton J H  
181 (557) Jones William M, lum-  
ber, bldg mtl  
— Asheville Cotton Mills  
**HAYWOOD PLACE** — From 119  
Haywood to Cumberland av  
(now part of Cumberland av)  
**HAYWOOD ROAD**— Continuation  
of w Haywood, main business  
street of West Asheville, s  
from French Broad River nr  
concrete bridge to Beverly rd,  
thence west through city  
223 Howard D C  
239 Cunningham E L  
253 Whiteside J P  
255 Miller C D  
Moore H F  
258 Johnston Reddie Mrs  
261 Bryson H W  
263 Trantham L E  
264 Perkins E D  
Limerick C C  
Cox S L  
265 Craver R E  
269 Gutt Ref Cc  
297 Maney M L  
310 Boone D C  
315 Cook H E  
321 Ledwell L K Mrs  
322 Huntsman E W Mrs  
(Swannanoa av intersects)  
325 Owens W M  
328 Wallace J C  
329½ Williams J B  
337 Thomas D T  
341 Burgess J I  
346 Cole E C  
349 Franklin C E  
350 Dillingham H T  
356 Banks J A  
359 Brown Emaline Mrs  
363 Hollingsworth J B  
364 Hampton M L Mrs  
365 Hollingsworth A S  
370 Cuthbertson D P  
372 Ray W H  
373 Robinson L B  
378 White L M Mrs  
387 Roberts E W  
393 Young A M, gro  
(Michigan av begins s s)  
401 West Asheville Garage  
403 Ingle J B Gro Co  
405 Bennett G R, gro

## MOUNTAIN CITY LAUNDRY

DRY CLEANING

PHONES 426 and 427

# THE NATIONAL BANK OF COMMERCE

With Modern methods and complete facilities. Invites your business and offers every Banking service consistent with sound Banking

CAPITAL \$150,000.00

SURPLUS \$45,000.00

ELEVEN CHURCH STREET

PHONES 3400-3401

## HAYWOOD RD.

791

- 405½ Brown-Carter Block
- 407 West Ashev Hdw Co
- 411 Bank of West Asheville  
Posey H B, ins  
Garrett G D, notary  
(Waynesville av ends n s)
- 413 Vacant
- 413½ Moose Home
- 415 Great A & P Tea Co
- 415½ Buckner Bldg  
Stokes Lloyd  
Taylor Bros, real est  
(Richmond av begins s s)
- 416 U S Postoffice (W Ashev Sta)
- 417 Kahn T L, dry gds
- 418 West Asheville Pharmacy
- 418½ Patton A R  
Trantham E G
- 419 Sunset Theatre
- 420 Baskerville G S, gro
- 421 Vacant
- 422 Ideal Paint & Varnish Co
- 422½ Black W A, phys  
Underhill J M, dentist  
Mardis J S Realty Co
- 423 A F D Engine Co No 3
- 424 Snyder-Warlick Furn Co
- 430 Vacant  
(Knight Place begins)
- 438 Crow J W, coal
- 441-451 West Ashev Schl
- 452 Zimmerman J S
- 453 Knollman P T, baker
- 456-458 Standard Garage  
(Hanover begins s s)
- 481 Ledbetter Z T  
(Ledbetter begins n s)
- 492 Higgs W H
- 493 Jenkins Hdw Co
- 493½ Dermid Bldg  
Helton B H
- 495 Barker's, dry gds
- 497 Vacant
- 499 Marr L L Co, gros  
(Burton begins)
- 501 Davis N D, restr
- 503 Carolina Markets Co
- 503½ Baker Bldg  
Ashworth E G  
Bell Octavia Mrs  
Brooks Virginia Miss  
Capps M L  
Ghormley Coleman  
Graham Nettle Mrs

## HAYWOOD RD.

- Jones R P Mrs
- McKinney Flora Mrs
- Rector C R Mrs
- Williams W A
- 505 Vacant
- 507 Garland F L, shoe repr
- 508 Sudderth J S
- 509-511 Vacant
- 514 Morris H P
- 520 Starnes Zona Mrs
- 521 Baker H D
- 526 Crook J E, barber
- 528 Lewis Vulcanizing Co
- 529 Ingram Millard
- 532 Chesterfield Mill Co (Inc),  
flour
- 535 Calvary Baptist Ch  
(Allen begins s s)
- 540 W Ashev Plumbing Co
- 547 Anderson J G
- 550 Allison Greenhouses
- 553 Hare P E
- 560 Baskerville G S
- 565 Hamrick M W
- 568 Shook S K Mrs  
Huskin Emma Mrs
- 574 Orr P B Dr
- 577 Hensley J B
- 577½ Roberts W K
- 583 Henderson M Mrs
- 586 Bishop A B
- 587 Balm Grove M E Ch South
- 594 Vacant
- 596 Wallace H A, restr
- 598 Roberts Grocery
- 600 Smith M V, paints, concrete  
block mnfr
- 602 Blankens Jno, shoe repr
- 604 Ivy Levi, confr  
(Balm Grove begins n s)
- 605 Economy Garage
- 608 Fairchild G W, garage and  
gro
- 610 Vacant
- 612 Economy Shoe Shop  
(State begins w s)
- 618 Mills J R, gro
- 618½ Bradley W B  
(Dorchester av begins n s)
- 619 Plemmons L N, gro
- 620 Ware W E, barber, and  
presser
- 624 Harrison T J
- 624 Harvin W A, real est  
Cathy & Harrison, real est



We Can  
Sell Your  
**REAL**  
Estate  
at  
Auction

Guaranty  
Realty  
Co.

Jackson  
Bldg.  
Phone 3697

L. F. GOOLEY, Proprietor  
**CHAMPION SHOE HOSPITAL**  
Phone 600  
REPAIRERS OF SHOES OF ALL KINDS  
80 Patton Ave.  
Asheville, N. C.

**C**arolina Machinery Co.  
—US when you want machinery work of any kind. :: ::

Founders, Machinists and Jobbers of Mill and Tannery Supplies. When in the Market for Heavy Castings, such as Columns or Building Plat's.

GET OUR PRICES

Phones: Office 590

Shops 2517



Distributors for GEO. D. WITHERILL CO.,  
PRATT & LAMBERT CO.  
WHOLESALE AND RETAIL PAINTS, VARNISHES  
AND BRUSHES

82 Patton Ave.

Phone 3581

**H. W. KINDLER**  
Plumbing, Heating and Sheet Metal Con-  
tractor, Plumbing and Heating Supplies  
172 Broadway Phone 1612

**HARRILL WOOD**  
High Grade Steam and Domestic Coal  
"Wood Sells Coal"  
Office 14 Government St. Phone 3297

HAYWOOD RD.

792

HAYWOOD RD.

- |                                 |                          |
|---------------------------------|--------------------------|
| 630 Pappas Agapios              | 768 Chandler L N         |
| 643 Martin J L, real estate-ins | (Vermont begins)         |
| 649 Smith-Jackson Realty Co     | 769 Palmer Thurman       |
| 660 Cabe R S                    | 779 Wells R M            |
| 662 Biggs Sallie Mrs            | 784 Myers L M, gro       |
| 665 West Ashev Real Estate Co   | 791 Vacant               |
| Dermid J D, justice of the      | 797 McCoig W L, gro      |
| peace                           | 799 Nicholson J H        |
| (Louisiana av begins)           | 814 Baier G F Jr         |
| 670 *Abernethy R S Rev          | 816 Vacant               |
| 676 *Winston Chapel ME Church   | 818 Elmore E L           |
| 682 Jones B B                   | (Oakwood begins)         |
| 683 (r) Hunter Robt             | 819 Miller W D           |
| (Virginia av begins s s)        | 820 McCoy W L            |
| 690 West Ashev Presby Ch        | 822 Anderson J W         |
| 698 Keener D H                  | 824 Brown Graham         |
| 699 Jarrett J N                 | 829 McLaughlin W M       |
| 713 Harrison W S, barber        | 835 Byerly C W           |
| 715 Clarke H B, restr           | 840 Stirewalt C C        |
| (Fairfax av begins s s)         | 841 Bailey J J           |
| 718 Wells H A                   | 851 Starnes T E Mrs      |
| 721 Garland E H, shoe repr      | 860 Bilbro Walter        |
| Kooley E J, restr               | 862 Nicholson Leona Mrs  |
| 724 Teague I M, gro             | 864 Johnson T F          |
| 725 Great A & P Tea Co          | 866 Byerly R P           |
| 726 Wells Bldg                  | 865 Dean W G             |
| Rhinehardt C B                  | 867 Kahn T L             |
| Jones W T                       | 872 Warren T C           |
| 728 Bilbro Drug Store           | Biggerstaff L Y          |
| 731 Johnson R E, tinner         | Bealer P M Jr            |
| (Brevard begins rd s s, Dunwell | 895 Edwards W S          |
| av begins n s)                  | 899 Vacant               |
| 732 Damon P L Gro Co            | 915 Gardner Francis Mrs  |
| 733 Olive H J, genl mdse        | 918 Brookshire H G Dr    |
| 733½ Duckett Porter             | 919 Vacant               |
| McIntosh Burgin                 | (Mitchell av begins n s) |
| 734 Green P J, fruit            | 921 Cathey H H           |
| 735 Jenkins G W, gro            | 923 Starkey D W          |
| Mutual Oil Co, Sta No 4         | 927 Sherrill Carey Mrs   |
| 739 Edmonds J G, gro-meats      | (Balsam av begins n s)   |
| 741 W Ashev Furn Co             | 964 Blackwell C B        |
| 742 Sunset Service Sta          | 966 Nicholson E J        |
| 743 Allison C B, rest           | 976 Miller R P           |
| 745 Vacant                      | (Clinton av begins)      |
| 747 Haywood Motor Co            | 978 Morris G H           |
| (Herren begins n s)             | 980 Smathers C W         |
| 749 Timmons H L & Co, gros      | 982 Foister C F          |
| 749-751 Franklin Bldg           | 985 Penland M C Mrs      |
| Timmons H L                     | 1014 Carter J E          |
| Fitzgerald W E                  | 1022 Allen W H, gro      |
| 750 Starnes L E Mrs             | 1041 Johnston Woods      |
| 751 Cravens Pharmacy            | 1042 Nicholson J R       |
| 756 Dills Dorie Mrs             | 1048 Nicholson G P, gro  |
| 759 Consolidated Oil Co         | 1056 Nicholson G P       |
| 767 McLean N K                  | 1062 Frank T R           |

**J. C. PATTERSON & CO.**

Successor to A. L. McLean & Co.

WARM AIR HEATING, AND SHEET METAL AND COPPER WORK  
95 Patton Ave. Phone 705

# FISHER, COXE & PATTERSON

(Successors to J. R. Patterson & Son)

GENERAL INSURANCE AND BONDS

1 1/2 Biltmore Ave.

Phone 570

**HAYWOOD RD.**

793

**HAZZARD**

1065 Vacant  
 1066 Teague C W  
 1159 Barbee S A  
 1160 Crawford E W  
 1170 Craven C H  
 1172 Noblitt Fannie Mrs  
 1185 Vacant  
 1212 Austin F J  
 1400 Jarvis R E  
 1094 Buchanan J F  
 1202 Outlaw B C  
 1384 Kenny F W  
 — Boswell Coal Co  
 — Branton W C  
 — Cagle L V  
 — Dinterman W E  
 — Feemster C H  
 — Five Mile Post Tea Room  
 — Johnston J E, gro  
 — Jones Steven  
 — Lynch Jno N, gro  
 — Norburn C A  
 — Scott W C  
 — Sluder J L  
 — Sumner S M  
 — Taylor Flour & Feed Co  
 — Taylor G N  
 — Walter Wm  
 — Westall W H & Co, lumber  
 — Wolfe J J  
 — Ziegler Emma Mrs

**HAZEL ROAD**—(W Asheville) w from 291 Westwood pl to city limits

100 Alexander B B  
 104 Arwood H C  
 105 Peterson W A  
 107 Vacant  
 174 Long C S Rev  
 — Maxwell R H  
 — Smith L F  
 — Whittemore J F

**HAZEL MILL RD**—(W Asheville) n w from Hazel rd at city limits

— Bailey G T  
 — Bies W M  
 — Bizzell A H  
 — Bizzell Robt  
 — Bright D A  
 — Carland J D  
 — Case M G  
 — Coffey Wm J  
 — Crook T M  
 — Davis Guy

— Drake C B  
 — Duckett J M  
 — Ewards E E  
 — Edwards J F  
 — Elkins Harrison  
 — Goldsmith J W  
 — \*Gudger Chas  
 — Harris J R  
 — Hazel Green Church  
 — Hendrix J W  
 — Hollifield J G  
 — Howell Henry  
 — Jackson Dewey  
 — Jones J S  
 — Klontz G F  
 — Knight C P  
 — Machin J  
 — Maxwell R H  
 — Morgan G P  
 — MeAbee Matthew  
 — McIntyre J P  
 — Ownbey M B  
 — Plemmons W L  
 — Roberts J G  
 — Roberts M N  
 — Sams F L  
 — Sams Zeb V  
 — Smith L F  
 — Smith N H  
 — Tweed M N  
 — Vaughan H A  
 — Vaughan M L  
 — Webb H T  
 — Webb R S Mrs  
 — Whittemore J F  
 — Woody Cole  
 — Woody Waverly  
 — Wyatt S W

**HAZZARD**—s e from Eagle to Beaumont

1 \*Darden Texas  
 2 \*Petty Forest, gro  
 3 \*Douglas Henry  
 14 \*Evans Maggie  
 15 \*Gynes Marshall  
 16 \*Scotte Alfred  
 19 \*Wilfonz Ida  
 20 \*Sheppard Lawrence  
 23 \*Anthony Jos, gro  
 31 \*Sims J S  
 34 \*Pagan F S  
 38 \*Archle Lindsay  
 42 \*Miller Jessie  
 46 \*Young Wm  
 47 \*Moore Jas

**L**IFE,  
 Health  
 and  
 Accident  
**I**nsurance  
 Combined  
 in One  
**F**ORM  
 of  
 Policy  
**E**Also  
 20-Year  
 ndow-  
 ments  
**&** Liberal  
 Straight  
 Life  
 Contracts  
**H**OME  
 Company  
**E**NTIRELY  
 Safe and  
 Strong.  
**A**CCIDENTS  
 Are  
 Frequent  
**L**IFE  
 is  
 Uncertain  
**T**AKE  
 One  
 Today.  
**H**OME  
 Money  
 Home  
 Spent

**Imperial  
 Life  
 Insurance  
 Company**

Home Office  
 Asheville,  
 N. C.  
 Phone 495

**MOALE & MERIWETHER** Real Estate and Insurance

Phone 661

**CITY AND SUBURBAN PROPERTY** Farms and Timber Lands

# ROBT. J. LEWIS FUNERAL HOME

FUNERAL DIRECTORS  
AND EMBALMERS

Lady Assistant--Auto Ambulance Service

97 E. College Street

Phones 62-683

## FITZGERALD REALTY CO.

Real Estate in All Its Branches  
Loans, Automobile and Fire Insurance

60 1/2 Patton Ave. (Opp. P. O.) Phone 4027-J

## MCBEE STOVE CO.

A. C. McBee, Propr.

We buy, sell, exchange and repair Stoves and Ranges

55 Broadway Phone 3187

### HAZZARD

794

### HENRIETTA

51 *Abbott Louis	— Biltmore School
59 *Davis Wm	— Biltmore Supply Co, genl mdse
65 *Dreamland Cafe	— *Blair Jeremiah
*Burke M C	— *Hamilton Walter
82 *Jones Rosa	— *Rooser Jas
83 *Love Jno	— Boutwell W C, gro
87 *Gray Jas	— Butler D P
90 *Wright Burrell	— Buyck E J
(Sassafras intersects)	— Crane M E Mrs
93 *Hudgens Broadus	— *Foggie Ludy
98 *Griffin Chas	— *Alexander Henry
99 *Brown Joseph	— Frady W B
100 *McClellan Thos	— Green Geo
102 *Metts Wm	— *Hall Chas
104 *Latimer J S	— Haws W E
<b>HENDERSONVILLE ROAD</b> — a	— Hemphill S M
continuation of Biltmore av	— Howerton T M
through Biltmore Village	— Ingle Elmer, gro
1 Woods G F	— Inglls W J
2 Killian W B	— Ingram L F
3 Towe C S	— Jackson J B
4 Denton J F Jr, painter	— Jones W H
5 Denton J F, landscape gar- dener	— Kuykendall D P
6 Cauble Lucius	— Lipe D A
7 Brookshire J M	— Maney L D
10 Shuford Thos	— Odd Fellows Hall
11 Moffat Fannie Mrs	— *Pitts Blake
12 Grant J H	— *Wilson Lonnie
13 Cochrane D McL	— *Major Wm
14 Cochrane P G	— Pressley M C
103 Moore A T	— Reed W G
104 Whitaker Susan C Mrs	— Reeves C H
105 Stevens S A Mrs	— Rickman M A Mrs
106 McAlister J R	— Robinson Billy
108 Fromm L A Mrs	— Robinson Adina Mrs, board- ing
109 Lackman F C	— Shope W C
111 Bradford W C	— Shroat J G
112 Duckett T M	— Shuford R E
113 Hensley C W	— Smathrs Wexler Dr
114 Behnken Octavia Mrs	— Swan V W
116 Wagoner J M	— Taylor J O
120 Kirby J F	— Terrell J G
122 Massey E S	— Trantham C M
123 Peace E A	— Walker J C
126 Boyd R F	— Warren T, gro
129 Rea J H	— Williams A C
144 Justice T C	<b>HENRIETTA</b> —n from 36 Anan- dale
146 Lanning W H	12 Vogt J P
— Alexander R W	15 Whitaker J V
— *Anderson Minnie	19 Vacant
— Ayton George	21 Vacant
— Biltmore High School	22 Buckley Georgie Mrs
— Biltmore High School Teach- ers' Home	

## R. Emmett Smith & Co.

PUBLIC ACCOUNTANTS AND AUDITORS  
AUDITS—TAX SERVICE—SYSTEMS

DRHUMOR BLDG.

PHONE 4287-W

**CAROLINA**  
**"M & W" INDIAN**

**Coal & ICE CO.**  
 Prompt Delivery

Phone **130**  
 66 PATTON AVE.  
 Weights Accurate

**HENRIETTA**

795

**HIGHLAND**

- 23 McKenzie D P
- 24 Carey A J
- 25 Custobordo Susan Mrs
- 26 Johnson H W
- 27 Williamson J A
- 30 Mullins Mattie Mrs
- 31 Johnson S C
- 38 Vacant
- 41 Heyer W H  
(Spears av ends w s)
- 51 Perrault L E
- 55 Vacant
- 59 Armstrong Emma Mrs
- 60 Mebane G Y
- 62 Voorhies H B
- 65 Geckler J F Mrs
- 66 Lightner H G Dr
- 68 Vacant
- 71 Edwards E J
- 72 Henry K E
- 73 Messler C H
- HERMAN AV**—n from 150 Living-  
ton to Southside av
- 15 \*Evans Otis
- 16 \*Rltchie Jno
- 17 \*Moore S E
- 17 (r) \*Smith Robt
- 18 \*Payne Irvin
- 19 \*Haynes Tolbert
- 20 \*Stevenson Jas
- 21 \*Roan Harrison
- 24 \*Dornes Edgar
- 25 \*Bailey Joel
- 26 \*Gilchrist Katie
- 27 \*Wallace David
- 30 \*Fair Clarence
- 31 \*Hyatt Richd
- 31 \*Bruton Frank
- 34 (r) \*Whitmire Wm
- 35 \*Alexander Mary
- 37 \*Fullwood Simpson
- 38 \*Gibson W S
- 41 \*Lamond Fannie
- 42 \*Ellis W E
- 43 \*Pringle Hammie
- 47 \*Hansborough Edwd
- 48 \*Thomas Mattie
- 51 \*Williams Thos
- 52 \*McDonald Edgar
- 53 \*Carter Geo
- 56 \*Roberts D H
- 56 (r) \*Brown Adda  
(Owens al begins)
- 57 \*Greenlee Arnold
- 61 \*Waters Thos

- HERREN AV**—(W Asheville) n  
from 756 Haywood rd
- 11 Ecker B C Mrs
- 17 Taylor J R
- 22 Herren S E Mrs  
(Newton begins)
- 53 Kiser T C
- 54 Vacant
- 55 McComb M E Mrs
- 57 Green C G
- 58 Steelman W A
- 59 Young R L
- 70 Vacant
- 74 Vacant
- Ingle W F
- HIAWASSEE**—n w from Lexing-  
ton av, 2 n Patton av
- 11 \*Holt Lillian  
\*Walker Carrie  
(Rankin av intersects)
- 33 Hughey Della Mrs
- 36 McGee R L
- 36½ Goldsmith W W
- 38 Bradford J C
- 40 Shipley C R  
Flenniken J E Mrs
- 44 Steeling J D  
Sawyer E H
- 50 Nickel Richd
- 56 West N P Mrs  
Sears J A  
Saxon T P
- 37 Glass Chas
- 41 Hughey H P
- 45 Wilson A K
- 49 Stevens F M, tea mnfr
- 53 Saxson T P
- 57 Scarborough W L
- HIBERNIA**—s from 99 Black
- 1 \*Little Dennis
- 10 \*Harris L H
- 13 \*Rice McKinley
- 16 \*Simpson Lake
- 20 \*Davis Thos
- 21 \*Wells Geo
- 22 \*Tobin Geo
- 30 \*O'Hannon Jacob
- HIBRITEN DRIVE**—w from Pear-  
son dr, 1 w of Santee
- HICKORY NUT GAP DRIVE**—  
(see Fairview rd)
- HIGGINS ALLEY**—w from Pine,  
1 s of Mountain
- HIGHLAND**—n from Chestnut, 3  
e of Broadway

**J. R. DURRETT**  
**DURRETT & SON GARAGE**  
 GENERAL AUTO REPAIRING  
 Dealers in Auto Parts, Tires and Tubes. Agents for  
 Dunn Bros. Cord Tires and Tubes and  
 Batteries.  
 285 Patton Ave.

**HILL'S**  
 The  
 White  
 Market  
 Phones:  
 3561-3562  
 City  
 Market  
 —  
 Paramount  
 Sausage

**BLUE RIDGE BUILDING & LOAN ASSOCIATION**  
 No. 1 HAYWOOD ST.  
 Best SAVINGS, INVESTMENT AND BUILDING PLAN KNOWN  
 We Sell 5% Non-Taxable Investment Stock Cashable on 90 Days Notice  
**J. E. RANKIN, President** **EDWIN L. RAY, Sec.-Treas.-Mngr.**

# T. P. JOHNSON & COMPANY

SHEET METAL WORKERS

All Kinds of Roofing, Guttering and Conductor Work—Metal Ceiling, Skylights and Galvanized Iron Cornices

Office and Shop, 157 Biltmore Avenue

Phone 325

**Southern Steel & Cement Co.**  
 "Building for the Future"  
 10 North Pack Square  
 Home of ATLAS PORTLAND CEMENT  
 Phones 974 and 3622

**ACME  
 PAINT  
 Shop**

**Auto  
 Painting  
 Sign  
 Painting**

**Outdoor  
 Advertising**

**PHONE  
 4057-W**

**11  
 Southside  
 Ave.**

## HIGHLAND

796

## HILL

10 Robinson F R  
 11 Felmet C H  
 12 Hageman E L  
 16 Capell C W  
 17 Nance S S  
 20 Sprinkle H C Rev  
 23 Wilson E R  
 25 Lewis M C Mrs  
 26 Patterson F A Mrs  
 27 Gass W C  
 28 Pickens J F Dr  
 33 White M T Mrs  
 34 Sebrén G W  
 35 Halloway H W  
 40 Tracey W D  
 42 Sevier J D  
 43 Jones G W, contr  
 44 Clayton H P  
 45 Anders J B  
 49 Morgan R L Mrs  
 50 Clevenger E H  
 51 Briggs C N  
 53 Stillwell C E  
 54 Penland C N  
 55 Morris E H  
 60 Hampton A B  
 64 Harvitz Fannie Mrs  
 71 Duncan A F

HIGHLAND—South Biltmore

HILDEBRAND—e from 18 Brick

6 \*Golden Lela  
 10 \*Mauldin Wm  
 14 \*Keith Wm  
 15 \*Waters Daisy  
 20 \*Gregory Solomon  
 21 \*Steele Bruce  
 22 \*Green Theodore, gro  
 23 \*Collett Katie  
 26 \*Sullivan Fannie  
 26 (r) \*Smith Luvenia  
 27 \*Derumpley Prewlow  
 28 \*Hammonds Hattie  
 31 \*Young Nettie  
 32 \*Gordon Sallie  
 33 \*Sanders Lavinia  
 35 \*McDowell Lizzie  
 42 \*Holt J E Rev  
 — \*St James A M E

HILL—s w from 30 Montford av

17 \*Davis Irene, furn rooms  
 19 \*Evans F A Dr  
 20 \*Payne E E  
 21 (r) \*Foster Salina  
 22 \*Vest F A  
 24 (r) \*Watson J I Rev

25 (r) \*Mocklin Lizzie  
 26 \*Hargrave Malinda  
 29 \*Washington Moise  
 30 \*Davis Jos  
 31 \*Daniel Jas  
 33 Baxter Arthur  
 34 \*Wilds E J  
 35 \*Taylor S F  
 35½ \*Jamison Noah  
 36 \*Latimer Texie  
 38 \*Anderson Thos Rev  
 40 \*Simmons Mary C  
 (Gudger intersects)  
 47 Goldstein J J, gro  
 47½ \*Park Amanda  
 48 \*Sanders Nettie, bdg  
 49 \*Chandler Wallace  
 52 \*Wilson Robt  
 53 \*Hudson Julia  
 58 \*Brevard Robt  
 59 \*Greer Allan

(Bay intersects)

60 \*Rice Jno  
 61 \*Williams Henry  
 64 \*Dusenberry Lula A  
 67 \*Castion E M, gro  
 70 \*Jenkins Caroline  
 (Jason begins)

71 \*Bryan Julius  
 \*Bryan's Tea Room

74 \*Howell C T  
 77 \*Mims Lavinia  
 78 \*Lipscomb C C  
 80 \*Varick Chapel A M E Zion  
 Ch

81 \*Michael J H  
 84 \*Lindsay Z M  
 85 \*Gudger H E  
 86 \*Mayfield W M  
 (Campbell begins)

95 \*Caston E M  
 96 \*Seabrooks Curtis  
 97 \*Carr J D  
 98 \*Whitmire Sarah  
 98½ \*Wright S A  
 99 \*McCough Geo  
 (Buttrick intersects)

— \*Hill St Graded School

100 \*Shepard W A  
 101 \*Barnhardt Sellna  
 102 \*Hyatt R L  
 104 \*Hammond W H  
 (Oakdale av intersects)  
 116 \*Jones Kinod  
 118 \*Steele Jesse

## L. A. TRUMBO & SONS

### SASH AND DOORS

Offices and Warehouse 183 Lyman St.

PHONE  
 1175-J

P. O. BOX  
 1566



# BON MARCHE

ASHEVILLE'S QUALITY DEPARTMENT STORE

26-32 Haywood

Phone 2500

HILL

797

HILLSIDE

- 132 \*Jones D A  
 137 \*Snowden S M  
 138 \*Watkins Richd  
 139 \*Hill St Bapt Ch  
 140 \*Gibbs Pinckney  
 144 \*Burgin R D  
 148 \*Russell Carey  
 \*Thomas Arthur  
 148 (r) \*Kernan Chas  
 152 \*Bolden Jos  
 152 (r) \*Baxter Walter  
 153 \*Wall James  
 154 \*Morgan C E  
 154½ \*Smith Wm  
 160 \*Shoffner A O  
 160½ \*Robinson James  
 \*Smith W H  
 163 \*Cannon Jno  
 166 \*Bryant G W  
 166½ \*Gilmore Frank  
 169 \*Moore Arthur  
 172 \*Shepard Newton  
 176 \*Steeple Oscar  
 176½ \*Norris Lawrence  
 177 \*Cannon J C  
 177½ \*Greenlee Addie C  
 179 \*Chambers Ella  
 180 \*Spurgeon S J W Rev  
 187 \*Gardner Jerry  
**HILLIARD LANE** — w from 105  
 Biltmore av  
 12 Harrison N A  
 Pulliam E F  
 16 Vacant  
 18 \*Chambers S A Rev  
 \*Cameron Benj  
 18½ \*Edgerton Luvena  
 201 Culberson H B  
 Williams R L  
**HILLSIDE**—e from 415 Broadway  
 9 (11) Brown G W  
 11 (9) Metcalfe C C  
 12 Wilson A D  
 13 (17) Cook R E  
 15 Gibbs W A  
 16 Foster W L  
 18 McKenzie J C  
 25 Crawford N J  
 (West intersects)  
 29 Honeycutt Jessie Mrs  
 34 Davies T E  
 35 Gibbs C B, contr  
 44 McDowell C L  
 45 Starnes F W  
 48 Murray W A

- 48½ Murray G H  
 52 Reed Mary Mrs  
 56 Lyda E M  
 (Center intersects)  
 65 Leeper H Y  
 66 Bradley C W  
 68 Lce Niel  
 73 Pugh C S, cigar mnfr  
 74 Collins B M  
 83 Ray E L  
 (East intersects)  
 108 Massey M B Mrs  
 111 Sizemore R B  
 112 Hoskins J W  
 114 Vacant  
 116 Biddix J L  
 117 Vacant  
 119 McGimsey L W  
 120 Hillside Terrace, bdg  
 Taylor Avery  
 121 Egger J M  
 121½ Mathews Christina Mrs  
 121½ Plemmons R L  
 127 Mitchell M M Miss  
 128 Cathey J H Hon  
 129 Foster C B  
 131 Fortune W G  
 134 Hunt F L Dr  
 135 Lawrence C F  
 141 O'Hara J W Rev  
 142 Rockwell L A, osteop phys  
 146 Randolph E J  
 149 Griffith J H Rev  
 150 Smith F S  
 155 Williams R R  
 156 Hoffman M E Dr  
 (Holland ends s s)  
 159 Alexander C J Mrs  
 165 Geringer L W Rev  
 168 Bryson Holmes  
 169 Thomas A H  
 171 Morrow Catherine Mrs  
 172 Kimberly David  
 173 Ashley Bruce  
 178 Oliphant Edna Miss  
 — Standard Oil Co Service Sta  
 (Merrimon av intersects)  
 — Claxton School  
 207 Huguet Jennie Mrs  
 (Summit ends, Louise begins)  
 236 Boger W O  
 240 Cooper J M  
 (Julia begins)  
 246 Malone Chas  
 (Liberty ends)

**FLAT IRONS**  
**ELECTRIC**  
**ASHEVILLE POWER & LIGHT COMPANY**  
 Phones: Sales Dept 3429; Contract and Service 879; General Office 69; Supr.'s Office 1400

## J. C. McPHERSON

Plumbing, Steam and Hot Water Heating—Slate and Tin Roofing  
 Galvanized Iron Work

33 CAROLINA LANE

PHONE 133

Manufacturers  
Wholesale Dealers  
Contractors

**MORTON JONES & CO., Inc.**  
310-316 Southside Ave.  
PHONE 1276

Roofing  
Sheet Metal  
Warm Air Heating  
Supplies

**PILOT LIFE INSURANCE CO. of Greensboro, N. C.**  
"The largest service to the largest number." Complete protection. Life, Disability, Double Accident Indemnity, Accident and Health Insurance.  
Asheville Office 510 Legal Bldg. Phone 87-J  
**W. P. MORRIS**    **O. L. EDWARDS**    **J. H. MORRIS**

**WEBB ELECTRIC CO.**  
ELECTRICAL CONTRACTORS  
Estimates Cheerfully Furnished  
116 Patton Ave.  
Phone 4456

**HILLSIDE**

798

**HOUSTON**

- 252 Voorhies Florence Miss
- 260 Murrow L C
- 262 Henry C H
- 264 Rector J E
- 266 Burns D B
- 268 Young W W
- 269 Battle G C Dr
- 273 Vacant
- 274 Garrett Lyda Mrs
- 277 Kessler G R
- 278 Robinson Z B  
(Washington rd intersects)
- 279 Schorr W B
- 287 Foster G M
- 289 Malone C W
- 291 Clark F W
- 293 O'Donnell Kate Mrs
- 294 Sayre Margaret Mrs
- 297 Irwin H A
- 298 Robinson A M Mrs
- 299 Vacant

(Madison av ends)  
(Cornelia begins)

- 300 Vacant
- 302 Croom Thos
- 304 Vacant
- 305 Morris Margaret Mrs, gro
- 323 Nash M E Mrs
- 327 Brigmon E B Mrs
- 330 Hussly W E
- 331 Vacant
- 332 Miller Arnold
- 334 Jones G A
- 335 Towe W P  
(Clyde ends)
- 336 Roberts W R  
(Murdock begins)
- 341 Bishop E L
- 343 Bogle J B
- 349 Hodges Nancy Mrs
- 353 Ingle C E

**HILLTOP ROAD**—Biltmore Forest

**HOLLAND**—n from 52 e Chestnut

- 14 Siebold H E
- 16 Holbert W C
- 18 King J B
- 20 Scharlie Norman
- 22 Swope G A
- 34 Kalusche L F
- 36 Herman G L
- 40 White A G
- 44 Turner G B
- 48 Nicholson Mary Mrs

- 54 Ray J R, contr
- 60 Hawn W M  
(Woodrow av intersects)
- 91 Pratt E H
- 96 Thayer J E
- 98 Stikeleather Fergus
- 99 Fields E H
- 101 Gentry L S Miss
- 102 Epps G W
- HOLLY**—(W Asheville), w from Galax, 2 s of Virginia av
- 72 Roberts J V  
— Bell Edward
- HOLLYWOOD**—n from 256 e College to Arlington
- 25 Towe B A
- 27 MacLeod F H
- 29 Nihlean E M Mrs
- 33 Ammerman J K
- 34 Clement G W
- 37 Howes H E
- 40 Vacant
- 41 Carver A G
- 42 Zimmerman C St V Dr
- 44 Lotspeich O P
- 45 Acker Hoyt
- HOLMWOOD PARK**—e s Charlotte st bey Macon av
- HOLMWOOD ROAD**—Grove Park
- 5 Vacant
- 6 Frenaye Cornelia Mrs
- 8 Camp Jack
- HORNEY HEIGHTS**—A residential section south of Haywood rd extd, W Ashev, 2 ml west of French Broad River
- HORNEYHURST**—A residential section at north end of Louisiana av, W Asheville
- HORSESHOE CURVE**—e from Cut, w of s French Broad av
- HOUSTON**—s w from 62 Courtland av
- 10 Gorham Gray
- 20 Thrash Jno
- 26 Hatch S E Miss
- 47 Dendy N W
- 51 Coonan T J
- 52 Lamprey M J F Mrs
- 56 Korstian C F
- 59 Haasis F W
- 72 Taylor Maude Miss
- 75 Kanipe J L
- 76 Saunders Belva L Miss

**ASHEVILLE ICE COMPANY**

Wholesale and Retail Dealers in Pure Mount Mitchell Ice  
24 SOUTH MARKET STREET      PHONES 72 AND 158

# HARE'S FUNERAL HOME

FUNERAL DIRECTORS AND EMBALMERS  
AUTO AMBULANCE SERVICE

Telephone 279

Corner Michigan Avenue & Haywood Road

West Asheville, N. C.

## HOUSTON

799

## INDIANA AV.

85 Whitley J E  
95 Hayes M A  
102 LeCompte L C  
103 Wallace R H  
119 Coleman J M  
131 Conway W J  
135 Anders T C

**HOWARD**—e from Broadway, 1 n of junction of Broadway and

Merrimon av  
1 Burleson O M  
2 Johnson C W  
Johnson Louis  
Johnson C W  
3 Sluder C E  
(Marcellus intersects)

5 Clark C C

**HOWARD**—(W Asheville), e from 256 Waynesville av

15 Parham O H  
19 Cowan C L  
20 Guthrie West  
24 Case W P  
27 Hawkins Robt  
Yarbrough Monroe  
32 Yarbrough H T  
36 Caloway Allie Mrs  
37 Burnett Luther  
42 Vacant  
47 Landreth B P  
50 Vacant  
54 Lawrence Connie Mrs  
59 Anderson M C  
60 Cassels N R  
63 Buckner G M  
65 Vacant  
67 Ward J L

**HOWLAND ROAD** — (Grove

Park), w from Macon av  
2 Gray Idaline Mrs  
5 Plummer H W  
9 "Woodcliff"  
Rankin Clarence  
11 Schofield H B  
13 Carpenter M B Mrs  
15 Weeks Elizabeth S Mrs  
16 Laxton Josephine Miss  
18 Mason E C Mrs  
20 Royburn R L  
22 Jenkins A E  
Perry E L  
24 "Shady Rest"  
MacMahon J T

**HUBBARD AV**—(W Asheville), s from 15 Ridge

10 Dover J B  
63 Watts J R  
65 Wilson F G  
69 Watts J O  
70 Rogers W A  
— Jones Z F  
— Justice P G

**HUDSON** — (W Asheville), s w from 65 State, formerly

Electric  
5 Golay Margaret Mrs  
15 Moore L D  
18 Hyder E M  
28 Anderson J H  
35 Ball M F  
40 Adams M R  
41 Franklin N A  
42 Harwell R T  
49 Case L O  
59 Johnston H H  
63 Parker L F  
72 Nelson Maggie Mrs  
73 Frisbee J M W  
117 Shelton R C  
118 Vacant  
118 (r) Moody C W  
120 Vacant  
121 Alexander R L  
123 Hipps H W  
127 Fox Chas  
128 Jarrett R C  
129 Ledford E I  
135 Michaels J F  
137 Brooks J C  
147 Wright Jessie Miss  
155 Smith J S  
169 Clark J A  
191 Crook Paul

**HUNT PARK**—w from Edgehill av

2 Laffitte Chas  
7 Adams G E

**HYDE**—(W Asheville), s e from

40 Hudson  
4 Drake J T  
19 Parker L L  
24 Westall F W  
25 Peebles M M  
31 Wallen R F  
35 McCurry C W  
37 Clontz C L

**INDIANA AV**—(Grace) sec Gracelyn rd

C. C.

McCarty

Realtor

Real Estate Rentals and General Insurance

60½ Patton Ave.

Phones:

Office 3092-W

Res. 2078-W

22 N. PACK SQ.

**JOHNSON DRUG CO.**  
Your drug store protection is our profession  
"ON THE SQUARE"

PHONES 2141 & 4429

## RED TOP CAB COMPANY, Inc.

Red Top Cab Service—

"U Drive 'Em Service

PACKARD AND CADILLAC CARS FOR TOURING

Phones 900-331-332

# Visitors Welcome!!

Asheville Chero-Cola Bottling Co.



**:-: ROBERT P. JACKSON :-:**  
 REAL ESTATE, RENTALS, LOANS, AND FIRE INSURANCE

309 JACKSON BLDG. PHONES 4471 AND 2769

**INDIANA AV.**

800

**JERSEY**

- INDIANA AV—**(W Asheville) e from State, 4 s of Haywood rd  
 13 Williams C B  
 54 Smith W B  
 58 Stanton Oscar  
 61 Vacant  
 65 Vacant  
 111 Carter W R  
 114 Teague I M
- INGLE ROW—**s from 21 Black  
 2 \*Byrd Jno  
 4 \*Swanningan Jno  
 5 \*Sullivan Edwd  
 10 \*Austin Gertrude  
 11 \*Moore Anderson  
 14 \*McGhee Chas  
 18 \*Pankston Jackson  
 23 \*Green Sydney  
 24 \*Rice Aaron  
 25 \*Bobo Madison
- IOLA PLACE—**see Montford Park pl
- IRVING—**see Ervin
- IRVIN—**South Biltmore
- ISRAEL'S ALLEY—**(see Knight's pl)
- IVY—**Woolsey  
 — Roberts Mamie Miss
- JACKSON AV—**(Woolsey) n from Midvale rd
- JACKSON BOULEVARD—**Kenilworth  
 1 Beddall S A Dr  
 2 Harrell T C  
 3 Tweed F A  
 7 Vacant  
 11 Morgan C E  
 12 McDowell E G  
 13 Romefelt B W
- JACKSON PARK—**w of Woolsey
- JAMES—**  
 3 \*Lindsey Benj  
 5 \*Porter Saml  
 7 \*Smith Blanche  
 9 \*Durant Arthur
- JARRETT AV—**(W Asheville) n from 699 Haywood rd  
 14 Stevenson T O  
 — Gordon Dewey
- JASON—**n from 71 Hill  
 5 Ravis Annie May Miss  
 7 \*Massey Jas  
 11 \*Chambers W F  
 15 \*Pinkins Jas
- 19 \*Sillers Melvin  
 21 \*Greer Louise  
 27 \*Swepton W M  
 33 \*Williams Hettie  
 35 Revis Margaret Mrs  
 37 \*Miller Robt  
 40 \*Brown Stella  
 43 \*Foster Sarah  
 45 \*Thompson Fred  
 47 \*Crawford Jno
- JEFFERSON DRIVE—**s from 344 Patton av  
 12 Collins F D  
 15 Gardner S C  
 16 Laughter C M  
 20 Jackson J B  
 21 Curtis C H Mrs  
 22 Wood M H Mrs  
 26 Jones J E  
 29 Means B C  
 Wilson C B  
 30 Viniarski B A  
 31 Cooper O W  
 33 Williamson Jas  
 38 Godfrey J S  
 42 Davis C L  
 58 Crompton Arthur  
 62 Shepherd T C  
 69 Peebles A F  
 Williamson J A  
 90 McCanless J R  
 92 Taylor J G  
 93 Moody N B  
 94 Marshall G F  
 98 James F E  
 99 Devine H P
- JEFFRIES AV—**South Biltmore  
 — Alder Nora Mrs  
 Alder Nora Miss, tr nurse  
 — Clark W H  
 — Reagan J H  
 — Reese V B  
 — Rickman F A  
 Rickman Mary Mrs, tr nurse  
 Glenn A L Miss, tr nurse  
 — Shands R B  
 — Wilson J R  
 — York J M
- JERE—**w from s French Broad av, 1 s of DeWitt
- JERSEY—**n e from 90 Courtland av, 1 w of Pearson dr  
 21 \*Gibbs Lce  
 23 \*Spearman Saml  
 27 \*Logan Augustus

## EDWARD A. FARLEY

R. L. CHANCE, Manager

Head to Foot Outfitters for Men, Women and Children  
 (Charge Accounts Solicited) 76 Patton Avenue Phone 176

**MERCHANTS TRANSFER & COAL CO.**  
**FREIGHT, FURNITURE AND CONTRACT HAULING**  
**HIGHEST GRADES OF CROWN, BLUE GEM AND JELICO COALS**  
 27 W. College Office Phones 1331-3067

**JERSEY**

801

**KNOW CIRCLE**

29 \*Iker Sam  
 31 \*Roman Marcus  
**JOHN**—s e from 149 Bartlett  
 5 Richmond M H  
 7 Green W H  
 9 Keever R L  
 11 King Warrior  
 15 Parthenos Nicholas  
 16 Wright J E  
 Shelton Wm  
 17 Chaney J I  
 19 Howell J D  
 21 O'Daniel Clarence  
 34 Miller C F  
 36 Birmingham E B  
 42 Vacant  
 44 Karambelas Nick  
 53 Baker E L  
 55 Cope R L  
 57 Stepp J R  
**JORDAN**—s e from 19 Latta  
 12 \*Earle Saml  
 17 \*Jordan Louisa  
 20 \*Williams George  
 26 \*Randall Patience  
**JOSEPHINE**—(See Anandale av)  
**JOYNER AV** — (W Asheville), e  
 from Amboy rd nr Bradley  
 Hill  
 — Bishop J H  
 — Combs Jno  
 — Duckett H B  
 — Holder D H  
 — Jennings K C  
 — Lamb R S  
 — Lamb R S Jr  
 — Moore Arthur  
 — Roberts D B  
**JULIA**—(See Robindale)  
**KATHERINE PLACE** — (Grove  
 Park), e from 123 Edwin pl  
 20 Morton A R Mrs  
 28 Vacant  
**KELLY**—s w from Latta  
**KENILWORTH, TOWN OF**—s of  
 Asheville, just n of Biltmore,  
 reached by Biltmore av extd  
**KENILWORTH PARK** — (See  
 Town of Kenilworth)  
**KENILWORTH ROAD** — Kenil-  
 worth  
 — Bartley W H  
 — Bryant G W  
 — "Dunwurkin"  
 Dacy C F

— Goodlake B E  
 — Jackson R P  
 — MacRae L D Mrs  
 — Smith E E Mrs  
 — Wilson R A  
 — Woodard J W  
**KENSINGTON NORTH** — (Lake  
 View Park), n from e end  
 West Kensington to Midland  
 dr, e part of Park  
**KENSINGTON WEST** — (Lake  
 View Park), 1 n of Merrimon  
 av, e end of Park  
**KIMBERLY AV**—(Grove Park), n  
 from Evelyn pl  
 5-9 Vacant  
 56 Strain D L  
 84 McCowen A R  
 92 Jackson L B  
 98 Powell Mary McI Mrs  
 144 Holtfreter W T  
 — Gennett Andrew  
**KING**—(Jackson Park), w from  
 412 Merrimon av  
 17 Robinson C W  
 29 Cazel F A  
 37 Barksdale G E Dr  
 123 Briggs D W  
**KNIGHT PLACE** — e from 326  
 Biltmore av  
 1 Henderson Dennie  
 3 Rochester W O  
 5 Newell I C  
 8 Scnts W C  
 9 Gentry B C  
**KNIGHT PLACE**—(W Asheville),  
 s from 436 Haywood rd  
 3 Honeycutt Mary Mrs  
 4 Minus W S  
**KNOB**—s e from Circle Ridge  
 6 \*Steel Wm  
 7 \*Patterson Joseph  
 8 \*Settles D P  
 9 \*Smith J H  
 14 \*Lee Grant  
 15 \*Clowney Lillie  
 17 \*Moore Jack  
 18 \*Ridley J W  
**KNOW CIRCLE** — (W Asheville),  
 n from 87 Dorchester av  
 25 \*Logan Alice M  
 78 \*Jamison Sherman  
 — \*Conley Geo  
 — \*Love W H



Asheville, N. C. Spruce St.  
 29-31 Phone 2211-840

**Hudson & Essex Cars**  
 They Serve You for Years  
**Weaver Motor Co.**  
 (Inc.)



633 Merrimon Ave., Gracee.

**GRACE PHARMACY**  
 Pure Drugs—Sanitary Fountain  
 In our Prescription Department Accuracy  
 dominates Swiftness  
 Phone 2557-J

**MOALE & MERIWETHER** Real Estate and Insurance  
 Phone 661  
 GENERAL AGENTS UNITED STATES FIDELITY AND GUARANTY CO.

C. A. DEWEY

C. W. BRYSON

# CAROLINA PLUMBING & HEATING CO.

Plumbing and Heating Contractors—Plumbing and Heating Supplies  
BILTMORE ROAD, BILTMORE

## Claverie's Pharmacy

P P S  
R H P  
E O E  
S N C  
C R E I  
I S A  
P 26 L  
T I and T  
O N 1703 S

Always at  
Your Service  
"Ask Your  
Doctor"

## Carolina Bonding & Insurance Co.

Home State  
Corporation

Contractors,  
Builders,  
Guardian  
Executors,  
Administra-  
tor and  
All Court  
Bonds.

49 E. College  
Street  
Phone  
4071-W

### KNOW CIRCLE

802

### LEXINGTON AV.

— Moss Temple A M E Zion  
Church  
— \*Scales Maggie  
— \*Wills L A

**LAKE VIEW PARK** — A sub-  
division with lake (Beaver  
Lake) n of city just beyond  
Grace on State Highway No  
29 (R D 1)

— Baird C W  
— Garrett W N  
— Lake View Park (Inc), ofc  
— Lake View Swimming Pool  
— Lake View Tea Room  
— Meriwether D L

**LAMB** — (W Asheville), e from  
Amboy rd nr Bradley Hill  
— Brown Henry  
— Brown Steve  
— Hipps Penroe

**LANGWELL AV**—(W Asheville),  
e from 110 Virginia av

8 Ingle R E  
19 Boyd W W  
33 Smathers R T  
36 Coffee M F  
39 Penland R C  
82 Ballew R F Mrs

**LANVALE AV**—(W Asheville), s  
from 866 Haywood rd

37 Blakeley L C  
39 Baugh G H  
41 McLean W E  
— Johnson F J  
— Nickerson W E

**LANNING AV** — (Ridgelawn, W  
Asheville), e from Ridgelawn  
rd, 2 s of Beverly rd

**LARCHMONT ROAD** — (Fenner  
Heights), n w from 603, Mer-  
rimon av

1 Smithson N D  
2 Loeffler W C  
3 Grigsby W M  
4 Dodd F F  
5 Chipman A B Capt  
6 Pember C H Dr  
8 Mills C E

12 Rosenberg Ralph  
14 Tipping J R K  
15 Husted Leslie, contr  
16 Knight R B Mrs  
18 Wilson J C H  
19 Hormell D R  
21 Carter J T, phys

26 Jackson J R  
31 Patterson I C  
**LATTA**—s from 35 Clemmons  
9 \*Moore Thos

12 \*Jordan Wm  
14 \*Elliott Zella  
15 \*Williams Wm  
16 \*Powers Fannie  
18 \*Kearney Augusta  
19 \*Watts Wm  
21 \*Mance Solomon

— City Swimming Pool  
**LAUREL AV**—(Woolsey), w from  
Chatham rd to Park av

— Webb G W  
— Rosenberger D J Mrs  
— Rosenberger Sign Co  
— Jones R L  
— Whitesides C M  
— Whitesides M I Mrs

**LAWRENCE PLACE** — (Grove  
Park), n e from Edwin to  
Evelyn pl, 2 w of Charlotte  
st

25 Wilson Chas Mrs  
34 Whitmire T W  
37 Amitt J T  
38 Stephenson O L  
42 Kirby Henry Col  
45 Cole T T  
51 Luckett E H  
52 Morrison Allan  
52½ Hamilton Blanche Miss

**LEDBETTER** — (W Asheville), n  
from 481 Haywood rd

2 Maney H L  
14 Runyans W W  
28 Taylor O C  
— Branson F W  
— Taylor J C  
— Wilson C P

**LEE AV** — (Grace), n w from  
Washington av to Crescent

— Harwood A F  
— Wooten G W  
— Conner W P  
— Conway Jesse  
— Webb R L  
— Hensler Geo

**LEICESTER ROAD** — Bingham  
Heights

**LEAVERETT**—e from Clingman  
av

**LEXINGTON AV**—n and s from  
Patton av, 1 w of Pack sq

## POOLE'S DYE WORKS, Inc.

"THE ORIGINAL CLOTHES DOCTORS"

HIGH CLASS FRENCH CLEANING, PRESSING AND DYEING  
CARPETS, RUGS AND HATS RENOVATED

14 BROADWAY

PHONES: OFFICE 1230; PLANT 4321

# CLINARD ELECTRIC CO., Inc.

Wholesale and Retail Distributors of Electric Fixtures, Appliances and Supplies. Grand Prize Eureka Vacuum Cleaner  
107 E. College St. Phone 159-W

LEXINGTON AV.

803

LIBERTY, NORTH

## Going North

- 18 United Stage Lines (Inc)
- 25 Ingram C M, lunch
- 27 Bianchi J  
Paul's Baking Co  
Link's American Restaurant
- 28 Mtn City Ldy, branch
- 41-43 Black & White Cab Ca  
Creasman J H, taxi service
- 44 James J S, lunch  
(Walnut intersects)
- 51 Swann Motor Co  
Barnard W W, auto storage
- 59 Vacant
- 60 Livingston & Co, whol produce
- 60½ Smith Lynn  
Fugitt Mary Miss  
Rombeau Adolphus
- 61 Ledbetter Motor Co
- 62 Gaston-Biddix Co, whol dry goods  
Gaston E L, whol Imbr
- 63 Battery & Ignition Co  
Prest-O-Lite Storage Battery Service Station
- 64 Taylor V H, restaurant
- 65 Phoenix Utility Co, elect constr work
- 66 Powell Grocery Co, whol
- 67-69 Vacant
- 79 \*Rumley Cecelia
- 79½ \*Williams Lillie
- 80 Grigsby C L, whol gro
- 81 \*Barber Janie
- 81½ \*Whiteside Lucy
- 82 Taylor Feed & Flour Co, whol
- 83 \*Hunt America
- 83½ \*Clowney Mattie
- 84 Rosen Max, poultry
- 85 \*Spears Thos
- 85½ \*McCombs Jno
- 86 Meadows O F Sheet Metal Wks
- 87 \*Wilson C C
- 87½ \*Walker Hattie
- 88 Vacant
- 89 \*Boyd Jno
- 89½ \*Morgan Rhoda  
\*Shepherd Eliza
- 90 Western Produce Co, whol  
(Woodfin ends, Hiawassee begins)
- 92 Metcalf C G, gro
- 93 McPeckers T C, gro

- 94 Barnes W E, whol prod
- 96 Turner G B, shoemkr
- 97 \*Smith Theodore
- 100 \*Gibson Elva
- 101 \*Manning Chas  
\*Thomas Garfield
- 102 \*Todd Julia  
\*Oliphant Hattie  
\*Finney Elmore  
\*Williams Georgia A
- 104 \*Black Walter  
\*Cannon Ernest  
\*Mason Chas
- 104 (r) Finney Elmo
- 109 \*Gudger Maria  
\*Westmoreland Marla
- 112 Merchants Transfer & Coal Co, garage
- 113 \*Arnold Benj  
\*Coon Gus
- 114 Vacant
- 115-121 McGuire J Q & Co, whol crude drugs
- 116 Hill's Hotel Sup, rear entr
- 125 Bennett Maggie Mrs, bdg
- 126 Vacant
- 127 Tingle A M

## Going South

- 10-16 Smith T C Dr Co
  - 15-17 Sawyer Motor Co
  - 23 Barbee-Clark Cigar & Tob Co (Inc)
  - 25 Jarrett's Press (Inc)
  - 27-29 Asheville Candy Co, whol
  - 31-33 Lexington Market Co (The)
  - 32 \*Hopkins J W, blksmith
  - 34 Bell Bros Motor Co, auto repairing
  - 35-39 Dodge U-Drive-Em Co  
Rickman Auto Co
  - 42 Warehouse
  - 43-45 Bud's Auto Paint Shop  
Blue & Gold Taxi Co
  - 47-49 Berry Motor Co  
Carolina Motor Truck Co, storage
  - 54 Kunnecke Chas, auto carburetors
  - 54 Asheville Used Auto Parts Co  
— Foster Service Station
- LIBERTY NORTH — n. from 122  
Chestnut to Hillside  
19 Woodberry W H

## SUPERIOR CLOTHING CO.

Complete Outfitters to Men, Women and Children  
Cash if you have it, Credit if you want it  
16 S. PACK SQ.  
PHONE 1938-J

**Reliance  
Coal &  
Transfer  
Co.,  
Highest  
Quality  
Steam  
and  
Domestic  
COAL  
Transfer  
Heavy  
Hauling  
Phones  
Office 167  
Yard  
2256-J**

# ADVOCATE PUBLISHING CO.

COMMERCIAL PRINTERS, RULERS AND BOOK BINDERS

91 Patton Ave.

Phone 2741

# GALLIHER—LUMBER

Biltmore Ave., Sou. Ry.

Phones 4409-4410

Let The Carolina Mattress Co.

Do Your Mattress Work

246 Southside Ave. Phone 2879-L-3

UNION PLUMBING COMPANY

J. C. CAUBLE, OWNER

—CONTRACTORS—

PLUMBING, STEAM AND HOT WATER HEATING  
23 Broadway Phone 432

## LIBERTY, NORTH

804

## LIVINGSTON

- 20 Martin J C
- 21 Pennell W C
- 25 Moore J W
- 26 Harris J M
- 40 Robertson S L Mrs
- 43 Grove E W  
(Broad intersects)
- 43 Grove E W
- 44 Morris J H
- 54 Weed Chas F
- 61 Davidson T F
- 70 McClintock Lethia Mrs
- 75 Nichols J J
- 76 Nash E W Mrs  
(Summit begins)

- 81 Nichols Anna Mrs
- 84 Davis W B
- 85 Rogers L B
- 87 Cowan J K
- 90 Earl J D
- 91 Fortune R G
- 104 Warner N J
- 109 Chedester S H

## LIBERTY SOUTH — s from 25

- Woodfin to Orange
- 111 Randall Emma A Mrs
- 117 Xander Josephine Mrs, bdg
- 121 Bickercholim Synagogue
- 123 Rickenbaker S E
- 125 Hall W P  
Hall Nettie Mrs, bdg
- 127 Stringfellow C N
- 131 Burrows H S
- 132 Keith J F  
Bennett ends)
- 135 Reynolds E D
- 139 McFee C B Rev
- 143 Michalove Louis
- 149 Carrier R H
- 153 Schell Azor Mrs
- 158 Andrews W J  
(Elm intersects)

- 160 Shope Jack
- 161 Michalove Ahram
- 163 Hotchkiss R B
- 164 Brookshire J E
- 168 Davey Maude Miss
- 172 Crowell H K
- 176 Hawkins R C
- 177 Hendricks Wm C
- 178 Clancy H J Mrs
- 179 Beall Geo G

## LINCOLN — s from 93 Pine

- 7 \*Smith Wm
- 8 \*Clarke Beatrice

- 11 \*Sullivan Robt
- 12 \*Rouse James
- 13 \*Hampton Rufus
- 15 \*Smith Eugene
- 16 \*Hambright Irene
- 16 \*Hampton Irene
- 17 \*Morris Victoria
- 20 \*Mills Mattie
- 22 \*Johnson Espey
- 23 \*Williams Millie
- 26 \*Rush Hattie
- 28 \*Dalrymple Larkin
- 29 \*Day Frank
- 46 \*Miller Aaron
- 55 \*Thompson Benj
- 61 \*Bruton Margaret
- 64 \*Bruton E W

## LINDEN AV—(Grove Park), 1 w of Murdock

- 1 Blayney D V
- 10 Southerland C P
- 22 Hoffman Robt
- 26 Boyd H M
- 30 Vacant
- 31 Simpson D L  
Simpson Ethel Mrs, bdg
- 38 Garner N G
- 44 Coggins W H
- 45 Carpenter M E Mrs
- 46 Rocamora Leon  
(Robindale av ends w s)

- 47 Vacant
- 49 Gresham T M
- 51 Bridges Wm J  
McCurry J C
- 64 Henderson C E
- 65 Pendleton Wilson Dr
- 66 Wright H H
- 81 Foster Geo
- 91 Wilson I N

## LINWOOD PARK — Fairview rd, Biltmore

## LIVINGSTON — n from 89 Vic-toria rd

- 19 Jones A S
- 22 Artus E E
- 23 Hollar J D
- 26 Mason Sadie F Miss, tr nurse
- 29 Evans B H
- 33 Reed W R
- 33 (r) Vacant
- 35 Bowen J C
- 57 Vacant
- 59 \*Leach Raymond
- 60 \*Hall Jno

## S. STERNBERG & CO.

STRUCTURAL STEEL AND PIPE

Always in Stock

PHONE 333

DEPOT ST.



STILWELL —

—REALTOR

SALES, RENTALS, LOANS AND INSURANCE

22 Government St.

Phones: Office 1066; Res. 2056-J

LIVINGSTON

805

LOGAN AV.

- 60 (r) Plamondon E R
- 61 \*Smith Porter
- 63 \*Rogers Mattie
- 64 \*Dixon Chas
- 66 \*Glasco Mary
- 71 \*Bennett Daisy
- 76 \*Sartor C B
- (Pine Grove ends)
- 82 \*Livingston Arthur
- 94 \*Finger Luther
- 95 \*McGill Jas
- 98 \*Smith Herman
- (Victoria av ends)
- 104 \*Wilson Jas
- \*Gaither Luke
- 106 \*Gaither Luke, gro
- \*Hill Josh
- 108 \*Thompson Earl
- 116 \*Lufford Fred
- 118 \*White Jesse
- 128 \*Bland Jno L
- 130 \*Lockman Jno W, gro
- 134 \*Johnson Fannie H
- 138 \*Montgomery Henry
- 142 \*Leach Amanda
- 145 \*Foster Arthur
- 146 \*Shephard Fred
- 147 \*Livingston St Schl
- (Gaston ends)
- 149 \*Mt Olive Baptist Church
- (Herman ends)
- 150 \*McAfee Andy
- 154 \*Hunter Thos
- 158 \*Jackson Grady
- 160 \*Cheeks Lula
- 163 \*Chambers Nannie
- 164 \*Wilkins Annie
- 171 \*Jones Geneva
- \*Lyons Graham
- 173 (r) \*Smith Philip
- 178 \*Stanback Jas
- 179 \*Savojd Tressie
- 180 \*Fryer Annie
- 181 Vacant
- 184 \*Pratt Virgil
- 184 Vacant
- 189 \*Gamble V T
- (Beech Hill ends)
- 196 \*Landrum Aaron
- 200 \*Chambers Geo
- 204 \*Wright Virgil
- 206 \*Turner Oliver, barber
- 208 \*Atwood Diley, cafe
- 212 Leftgoff Saml, gro

- LOCKWOOD — (W Asheville), e from Womboldt la, 1 n Beverly rd
- LOCUST—n from 194 e College
- 10 Davidson Robt
- 11 Vacant
- LODGE—Biltmore Village
- 1 Biltmore-Oteen Bank (The)
- McGeachy W A, notary
- Crown W L, notary
- 4 Meehan R B
- 5 Rainey D L
- LODGEMONT ROAD—Grace R D
- 1
- LOGAN—n w from 111 w Haywood
- 8 Buckner S S
- 10 Elkins W C
- 17 Wilson A R
- 19 Allen Eddie Mrs
- 23 Brackett M E Mrs
- 25 Vacant
- 28 Buckner Chas
- 33 Buckner J H
- 35 Jones Jno
- LOGAN AV — (W Asheville), n from Brownwood, 1 w of Haywood rd
- 9 Chaney C W
- Simms B D Mrs
- 53 Brewster P H
- 61 Vacant
- 64 Martindale E C Mrs
- 65 Hyatt D F
- 72 Nichols Cornelia Mrs
- 124 Logan R A Mrs
- 130 Logan Carl
- 140 (61) Perry Jos
- 145 Welch J L
- 146 Vacant
- 147 Davis A W
- 157 Brown C L
- 159 Vacant
- 161 Vacant
- 180 Sorrels E L
- 181 Meadows S A
- 186 Buckner A S
- 187 Divelbliss Jas
- 194 Mull C C
- 196 Ponder W M
- 201 Potts A B
- 203 Sams R B
- 207 Russell H G
- McCall M L
- Winter C E

STREET RAILWAY

ELECTRIC LIGHT AND POWER

GAS

Asheville Power & Light Company

Phones: Sales Dept. 3429; Contract and Service 879; General Office 69; Supt.'s Office 1400

# FINLEY'S DRUG STORE

ALWAYS BUSY BUT AT YOUR SERVICE

Nunnally's Candies. Nyal Remedies. Eastman Kodaks and Supplies

Phones 3200 and 3201

402 Depot St.

# ASHEVILLE CONSTRUCTION CO.

GENERAL CONTRACTORS

Merchants' Freight Hauling, Heavy Hauling, Dirt and Furniture Moving  
Cement, Sand and Stone

Phones: Office 223; Depot 645; Quarry 1087-J

Office 20 E. College Cor. Market

## B. FRANK GUDGER & CO.

REAL ESTATE AND INSURANCE

Phone 228  
32-33 Electrical Bldg.  
(Opposite Patton Avenue Entrance to Postoffice)

## Asheville Plumbing & Heating Co.

A. J. HUVARD, Erecting Engineer

CONTRACTORS AND ENGINEERS

Phone 2637  
29 Carolina Lane Asheville, N. C.

### LOGAN PARK

806

LYMAN

**LOGAN PARK**—A residential section of West Asheville nr French Broad River

**LONG**—(Woolsey), n from Stanley, 1 e of Merrimon av

— Davis T B

— Metcalf H M

— Masters W E

— Hamilton E G

— Bagwell W H

**LONE PINE ROAD** — Biltmore Forest

— Galbraith E G Mrs

— Galbraith E J Mrs

**LON GVIEW RD** — Ridgelawn Park, W Asheville

— MacNair Wilmer Rev

2 Vacant

6 Vacant

8 Vacant

12 Vacant

14 Mills O C

**LOOKOUT DRIVE** — Fenner Heights

— Ballentine J A

— Boatwright J P, contr

— Buckner W N

— Henderson J A

— Head R D

— Hiward F F

**LOTUS PL** — (Lake View Park), n from Midland dr to Montevista av

**LOUIE**—s w from 452 s French Broad av

4-6 Vacant

9 \*Banks Alice

10 \*Goodlett Lucille

\*Rowe Jno

11 \*Payton Edwd

11 (r) \*Carmichael Chas

25 \*Wilburn S L

27 \*Brown Edwd

33 \*Clement C G

34 Brown Demps P

37 \*Turner Oliver

47 \*Boston Emma

47 (r) \*McMorris Elliott

49 \*Blunt Richd

(Depot intersects)

70 \*Crowder Eva

70 (r) \*Wilkins Nancy

72 \*Walker Thos

72 (r) \*Camp Louis

\*Youngblood Jane

\*Knox Clarence

\*Irby Milton

\*Johnson Jno

74 \*McCullough T H

74 (r) \*Logan Belle

78 \*Wells Zeno

78 (r) \*Smith Walter

92 \*Gist Henry

96 \*Ruff Edwd

96 (r) \*Cathery Jno

108 \*Dukes W M

114 \*Williams Edwd

120 \*Lytle Thos

124 \*Heath Jno

**LOUISE**—(See Washington rd)  
**LOUISIANA AV**—(W Asheville),

n w from 665 Haywood rd

15 Vacant

17 Young D C

18 Shook J M

Langdon W M, bibles

19 Byerly F E

22 Vacant

23 Sessoms R L

25 Purnford Henry

36 Brown R T

46 Jarrett K B Mrs

68 Meadows C W

70 Gorrell J K

71 Bailey M H Mrs

73 Marquard A A

82 Cotterill Wm

85 Fowler M S

87 Wilkie F O

96 Evans D R Mrs

104 Arthur J N

136 Townsend Frank

178 Elmore G E

— Weaver J H

**LUFTY AV** — (W Asheville), n from 140 Virginia av

4 Sanborn C G

6 Hawkins P J

**LYMAN**—e and w from Depot at junction of Roberts and Clingman av

— Jackson Co, feed

Earle J D Feed Co, whse

15 Black J W

21 Chambers J E

22 Vacant

23 \*Earl Sophronia

23 (r) Bass Wm

25 Hoke E E

27 Duncan R H

# MOUNTAIN CITY LAUNDRY

DRY CLEANING

PHONES 426 and 427

# THE NATIONAL BANK OF COMMERCE

With Modern methods and complete facilities. Invites your business and offers every Banking service consistent with sound Banking

CAPITAL \$150,000.00

SURPLUS \$45,000.00

ELEVEN CHURCH STREET

PHONES 3400-3401

LYMAN

507

MADELINE AV.

— Chambers Bascom  
62 Bates David  
97 Hollingsworth Earle  
103 Johnson Belva  
117 Chambers Marvin  
125 Jenkins Geo  
Sherlin Robt  
131 Duncan R H  
132 Reed Lucile Mrs  
136 Lyda B L  
143 Puckett J R  
156 Bates Andrew  
174 Smith H E  
— Caro C & I Co, barns  
— Asheville Paving Co, whse  
— Caro C & I Co, yd  
— Scott Feed Co, whol  
183 Trumbo L A & Sons, sash  
and doors

232 Champion Chemical Co  
**LYNDON AV**—(Norwood Park),  
n w from Murdock av to  
Woodward av, 1 e of Merri-  
mon av

3 Miller T Q  
15 Vacant  
19 Redfoot E S Mrs  
25 Vacant  
29 Tiddy J G  
55 Severance Fredk  
57 Metcalf J T  
80 Cook J W  
Robertson T D Mrs

**LYNMAR AV**—Grace

— Bates J E  
— Creig Jno  
— Woodard Harry

**McDOWELL**—s from intersection  
of Southside av and Choctaw

2 \*Littlejohn Dollie  
4 \*Williams Jno W, shoemkr  
4½ \*Weaver Fannie  
12 \*Wyatt Roxie  
14 \*Jackson Geo W  
17 \*Chambers Cam  
18 \*Childs Carrie  
19 \*Bailey Edwd  
20 \*Wilkins C F Rev  
23 \*Warlick Roland  
27 \*Watson Minervia J  
31 \*Henderson Wm  
\*Powell Allen  
32 \*Bogus Isaac  
38 \*Sanford Geo  
40 \*Hunter Jack

44 \*Jackson Jas  
18 \*Conley Douglas  
49 \*Cannon Bloof  
42 \*Ward Wm  
43 \*Jones Louis  
45 \*Lane Tommie  
50 \*Brooks W A  
58 \*Higgins Thos  
64 \*Higgins Luvenia  
70 Justice Naomi A Mrs  
97 Roberts Lee  
100 Lanning C G  
101 Jarrett Otto  
101 Dickerson Jas N  
105 Bane Carl  
107 Boyd E S  
109 Nowell Annie Mrs  
112 Joyce S J  
150 Hall Jno

**MACON AV**—(Grove Park), n e  
from 288 Charlotte

13 Kaminer E H  
40 Smathers J E  
41 Suarez Marlo  
46 Oates F B  
47 Brown Frank  
49 Taylor M H Mrs  
54 Peckham F E  
57 Baird S L Mrs  
62 Glenn J F  
63 Morris G H  
75 Griffith L O  
104 Grantham W L Dr  
112 Hood F L  
120 Boote E Q Mrs  
128 Conyers J J

(Edgemont rd ends)

— Brookwood Bungalow  
Jenkins L L  
— Bynum Curtls  
— Forbes S L  
— Holt L S Jr  
— Latta E D  
— Oakley Annie Miss  
— Sluder J W  
— Taylor W G  
— Young H H  
— Grove Park Inn  
— Biltmore Industries  
— Seely F L

**MADELINE AV**—(W Asheville),  
s from Haywood rd extd, 1 w  
of Horney Heights

2 Echerd E R  
— Black L M Mrs



We Can  
Sell Your  
**REAL**  
Estate  
at  
Auction

Guaranty  
Realty  
Co.

Jackson  
Bldg.  
Phone 3697

L. F. GOOLEY, Proprietor  
**CHAMPION SHOE HOSPITAL**  
REPAIRERS OF SHOES OF ALL KINDS  
80 Patton Ave.  
Asheville, N. C.  
Phone 600

## Carolina Machinery Co.

Founders, Machinists and Jobbers of Mill  
and Tannery Supplies. We Make All Kinds  
of Castings in Iron, Brass or Aluminum.

We Also Furnish Skilled Mechanies for Boiler Repairs. Phones: Office 590; Shops 2517

# CAROLINA MOTOR TRUCK COMPANY

Incorporated

DISTRIBUTORS RUGGLES QUALITY MOTOR TRUCKS

27 W. COLLEGE ST.

PHONE 3067

Display Rooms and Repair Dept. 47-49 S. Lexington Avenue

## H. W. KINDLER

Plumbing, Heating and Sheet Metal Con-  
tractor, Plumbing and Heating Supplies

172 Broadway Phone 1612

## HARRILL WOOD

High Grade Steam and Domestic Coal

"Wood Sells Coal"

Office 14 Government St. Phone 3297

### MADELINE AV.

808

### MANEY AV.

— Harrison A D  
— Moore H F  
— Rymer R B

MADISON—s from Gay, 1 w of

Pearson Drive  
2 \*McCullough Mack  
8 \*Bobo Alvin  
9 \*Wilson Wm  
12 \*Butler Octavia  
14 \*Johnson Wm  
23 \*Carlisle Wm  
24 \*Foster Jas  
24½ \*Boyd Raymond  
25 \*Reed Frank  
29 \*Bethea Mollie  
31 \*Wilson Etta  
33 \*Conner Joseph  
35 \*Sherrill Arthur  
54 Ward Henry  
59 Bassett R L Mrs  
70 \*Miller Thos

MADISON AV—n from Chestnut,

1 w of Charlotte  
10 Whiteman J P  
11 Stockinger Johanna Miss  
12 Silbernagle Henry  
15 Henry L A

16 Mumpower R E  
— \*Welfare Bapt Ch

42 \*Robin Jos  
43 \*Brown J H Rev  
(Broad interSects)

45 \*Collins Theodore  
46 \*Lewis Wm  
48 \*Boyd Clarence

49 \*Mills Chas  
50 \*Vance J W

51 \*Killian O E  
53 \*Harris F H

60 \*Wells Mack  
64 \*Allen Amanda  
69 \*Miller J D

70 \*Robinson Jas  
(Crescent intersects)

71 \*Johnson Wm  
73 \*Williams C J

73½ \*Ferguson Ottis  
75 \*McCoy Alonzo

82 \*Syler Hattie  
83 \*Parks Jesse

83½ \*Gilmore Wm  
85 \*Pope Clarence

86 \*Harris J D  
86½ \*Childs Hodges  
87 \*Brown Lena

99 \*Lindsey Bruce  
102 \*Edwards Lydia  
103 \*Moore Jas G

105 \*Oglesman Richd

MAGNOLIA AV—w from 298

Broadway to Cumberland av  
1 n of Chestnut

2 Roberts Luke  
6 \*Gunthroupe U S Dr  
8 Kindler H W. warehouse

10 \*Hanes Geo  
14 \*Arnold Madison

20 \*Murphy Marv  
26 \*Jackson B J

26½ \*Alston Nell  
— \*Hamilton E N

30 \*Castle Alpha  
34 \*Greer W H

35 \*Galloway Hattie M  
37 \*Hopkins Henry

39 \*Robertson A M  
40 \*Williams Zeta

41 \*Hooper Avery  
41½ \*Craig Charity

42 Bragdon J M  
44 Gilreath M H  
(Flint intersects)

63 Barker R F  
67 Maher I V Mrs

69 Schott Chas  
70 Bell J K

71 Summers J W Dr  
72 Leidenger Mary Miss

74 Smith C F  
75 Greene I H  
77 Savage C T

MAJESTIC AV—(W Asheville) n

w from 619 Haywood rd

19 Cohen Harry  
22 Smith M V

23 Rhodes J E  
25 Hickling P T

26 Bordner F W  
27 Vacant

30 Marr L Lee  
32 Bowles E R Mrs

34 Edwards E F  
37 Ashworth R P

38 Shepherd F G  
39 Vacant

49 Sallade J G Dr  
51 Goodson R L

MANEY AV—(Woolsey) w from

565 Merrimon av  
8 Heazel F J

## J. C. PATTERSON & CO.

Successor to A. L. McLean & Co.

WARM AIR HEATING, AND SHEET METAL AND COPPER WORK

95 Patton Ave.

Phone 705

# FISHER, COXE & PATTERSON

(Successors to J. R. Patterson & Son)

GENERAL INSURANCE AND BONDS

1½ Biltmore Ave.

Phone 570

MANEY AV.

809

MARKET

10 Eanes H P  
12 Crow C F  
41 Smith N M Mrs  
47 Myers C C, contr  
— Carswell O K  
— Mecker C E  
— O'Crowley J F

**MAPLE**—e from n end Reed, 1 n of Baird

4 Payne Annie C Miss  
**MAPLE**—(W Asheville) w from Galax, 1 s of Virginia av  
1 Justus J F  
4 Colbach Wm  
— Ruth R F  
6 Judd O J

**MAPLE CRESCENT**—(W Asheville) w from 33 Vermont av, a continuation of Vance Crescent

1 Parris J H  
6 Monroe Lydia Mrs  
8 Robinson S D  
11 (36) Pritchard J T  
12 Vines Stacey  
14 James W T  
James W T Mrs, music tchr  
15 Sowers Hugh  
16 McCormack M C  
— Bankston F M

**MARCELLUS**—w from 40 Merri-  
mon av

2 Wanner R A  
5 Smathers N M Mrs  
7 O'Shaughnessy P J  
8 Fox E A  
10 Allison A G  
18 Naiman Sol  
20 Parker H W  
24 Rubin Saml  
28 Clark H C  
37 Under const  
40 Beal L K

**MARGARET**—(See Jersey)

**MARJORIE**—e from Market, 1 s of College

11 Buncombe County Garage  
County Agricultural & Engi-  
neering Bldg  
County Agricultural Agt  
County Engineer  
County Surveyor  
Farm Demonstration Agt  
Home Demonstration Agt  
County Draftsman

12 Casman H H  
16 Brackett H H  
20 Brewer Ida Miss  
Townsend Luther  
Reynolds Theo  
Harrington Robt  
24 Buncombe County Jail  
Pittillo T J

**MARKET**—n and s from e s Pack  
sq, 1 e of Broadway

— **Going North**

10 Inland Press (The), printers  
12 Price Daisy Mrs  
White H L  
Griffin M A Miss  
13 Auto Lunch  
14-16 Stevens Auto Laundry  
17-19 Bryant Motor Sales (Inc)  
18 Chimney Rock Mtns (Inc)  
Sluder Bros, warehouse  
20-22 Davis Building  
Chamber of Commerce  
Merchants' Assn  
Alexander S G, architect  
21-23 Brown Motor Co  
Carolina Motor Club  
24 Vacant  
26-28 McArthur Tire Co  
— Gulf Refining Co Filling Sta-  
tion

— Harry's Motor Inn  
— **Going South**

— City Dray Yard  
— City Scales  
12 Kelly & Wilson, sewer contrs  
18-22 Starkey & Crouser, genl  
mechanics  
24 Asheville Ice Co  
24½ \*Walker J W, phys  
\*Dreamland Beauty Parlor  
\*Chisholm Thos, eating hse  
— \*Calvary Presbyterian  
Church

(Eagle intersects)

37 \*Y M I Building  
— \*Thompson M H, atty  
\*Alston H L, atty  
\*Forney S H, real estate  
39 \*Logan Kate L, eating hse  
41 \*Candler W E, shoe repr  
\*Walker S W, barber  
44 \*Masonic Temple

**ROOMS**—

1 \*Vacant  
2-3 \*N C Mutual Life Ins Co

**I**NSURE  
Your  
Salary  
With Us.

**N**EVER  
Carry  
Your Own  
Risk

**S**AFETY  
Is the  
Best  
Policy

**U**NLESS  
You Are  
a Capi-  
talist.

**R**EST Easy  
If You  
Have

**A**N  
Accident  
We Will

**N**OT Keep  
You  
Waiting to

**C**OLLECT  
Your  
Claim

**E**VERY  
Claim  
Promptly  
Paid.

**Imperial  
Life  
Insurance  
Company**

Home Office  
Asheville,  
N. C.  
Phone 495

**MOALE & MERIWETHER** Real Estate and Insurance  
Phone 661  
CITY AND SUBURBAN PROPERTY Farms and Timber Lands

# ROBT. J. LEWIS FUNERAL HOME

FUNERAL DIRECTORS  
AND EMBALMERS

Lady Assistant—Auto Ambulance Service

97 E. College Street

Phones 62-683

## FITZGERALD REALTY CO.

Real Estate in All Its Branches

Loans, Automobile and Fire Insurance

Phone 4027-J

60½ Patton Ave. (Opp. P. O.)

## McBEE STOVE CO.

A. C. McBee, Propr.

We buy, sell, exchange and repair Stoves and Ranges

Phone 3187

55 Broadway

### MARKET

810

### MERRIMON AV.

\*Goodman E Z  
4 \*Almond Gussie  
5-7-8 \*McGinness J H, tailor  
6 \*Logan Kate L  
8 \*Daniels Wm  
**Market continues**  
46 \*Avery Josephine, eating hse  
50-22 McRary & Son, genl re-  
pair shop  
56 McRary & Son, sign, auto  
painters and upholsterers  
74 \*Dotson Clarence  
Jones Carrie  
76 \*Taylor Cova  
78 \*Johnson Wm  
**MARLBOROUGH RD** — (Lake  
View Park), n from Merrimon  
av to Montevista av, e  
part of Park  
**MARTINDALE RD**—(Lake View  
Park), n from Midland dr to  
Montevista av  
**MAX**—s from 6 Knob  
1 \*Carlos Washington  
7 \*Hawthorne J S  
11 \*Love Robt  
15 Green Josephine  
16 \*Lyles George  
19 \*Maxwell Frank  
20 \*Lee Sam  
23 \*Stribling Lula  
27 \*Mayfield Hester  
31 \*Hampton Alexander  
33 \*Williams Lizzie  
34 Golden Gunther, gro  
\*Pollard Jno  
34½ \*Alexander W M  
39 \*Young Hicks  
44 \*Sweet J B  
46 \*Jackson G W  
47 \*Gilmore Jacob  
49 \*Houston Wallace  
52 \*Justice G C  
53 \*Ward Robt  
55 \*Garrett Thos  
56 \*Jones Edwd  
57 \*Capodocia Church  
58 \*Young Gertrude  
60 \*Rice Cannie  
61 \*Blair Jas  
**MAXWELL** — e from 212 Broad-  
way  
7 Cherry Lula Mrs  
11 Williams Belle Mrs  
14 Rosenfeld R Mrs

16 Brown Dovie Miss  
17 White G W  
(Marcellus intersects)  
18 Sluder W R  
20 Gladstone P L  
24 Ball W A  
28 Lord C A  
32 Stoppelbein Marcia Mrs  
33 Maxwell W F  
34 McLeod E S Mrs  
41 Williams S S  
45 Stewart E W  
49 Dale E L Dr  
**MEADOW LANE** — w from 95  
Church to Ravenscroft Drive  
1 Jones S G  
2 Vacant  
**MEARS AV** — (W Asheville), s  
from Richland, 1 w of Way-  
nesville av  
27 Wilson W M  
— Davis C E  
— Horton R W  
— Mears R L  
**MELK**—n from 361 Patton av  
12 Hall L E Mrs  
16 Bishop T B  
Britt L L  
22 Clark M C  
24 Monroe G A  
**MELROSE AV**—(Grace), n from  
Lynmar av to Gracelyn rd, 1  
e of Merrimon av  
— Barnard B W  
— Burnett H H  
— Hassell W T  
— Mannel Chas  
**MERRIMON AV**—n e from Broad-  
way at junction of Lexing-  
ton av  
1 Myers Mannie Mrs, bdg  
7 Isle of Fiji  
Cox F O  
17 McClure Geo  
(Center la intersects)  
18 Diamond Morriss  
25 Kennedy B E  
26 Forrest W T  
28 Barrett J O  
29 Schachte H M  
32 Wagner A W  
35 Warren B W  
36 Daniel J W  
37 Bollinger M E Mrs  
40 Snyder C H

## R. Emmett Smith & Co.

PUBLIC ACCOUNTANTS AND AUDITORS  
AUDITS—TAX SERVICE—SYSTEMS

DRHUMOR BLDG.

PHONE 4287-W

**CAROLINA****Coal & ICE CO.**Phone **130**

"M &amp; W" INDIAN

66 PATTON AVE.  
Prompt Delivery Weights Accurate

MERRIMON AV.

811

MERRIMON AV.

(Marcellus begins w s)  
 48 Davis L A Mrs  
 50 Mathews G W  
 52 Y W C A, residence bldg  
 53 Rankin J E  
 64 Vanderhoof A H  
 72 Malloy M F Mrs  
 73 McGarry Jos  
 (Orange intersects)  
 79 Reno W H  
 82 Weaver F M  
 85 Porter Annie M Mrs, bdg  
 90 Shemwell B S  
 (Merrimon pl begins)  
 93 Poore G F  
 99 Matthew H G  
 102 Hamer Walker Mrs  
 107 Schuessler C R Mrs  
 112 Merrimon Mary Miss  
 Williams J E  
 (Chestnut intersects)  
 126 Lyman A J  
 131 Donnahoe P A  
 135 Phillips Brewster  
 Phillips Eugenia Mrs, bdg  
 140 Brown M W  
 141 Gillespie S C  
 143 Orr A K Jr  
 (Broad begins)  
 156 Moore L A Mrs  
 157 McIntire F R  
 167 Wright G H  
 168 Hodges D M Col  
 173 Burton S P  
 176 Gibbs S H  
 (Eloise intersects w s)  
 180 Williams Salinie Mrs  
 181 Gilkey E P  
 187 Atkins Daniel Rev  
 190 King G L Mrs  
 191 Walton H S  
 198 Allen P R  
 (Woodrow av ends w s)  
 201 Vacant  
 203 Chambers J L  
 205 Ross R H  
 206 Fisher J H  
 210 Nichols J W  
 211 Gross David  
 214 Brown W B  
 217 Lawling S N  
 225 Patterson C W, gro  
 225½ Thomas J E  
 227 Grant R Y  
 229 Merrimon Av Pharmacy

232 Mitchell T L, contr  
 236 Asheville M P Ch  
 (Hillside intersects)  
 260 Stafford S B Mrs  
 262 Bonnell Lockwiod  
 264 Galliker H P  
 264½ Bibb F B  
 266 Byram W F  
 (Anandale begins e s)  
 274 Sale F L  
 278 Kincaid J G  
 279 Harrew A F  
 285 Stone V L  
 289 Haines S M  
 290 Michael F A  
 291 Grimes J W  
 297 Reid W E  
 301 Nexsen W I  
 (Spears av intersects)  
 — First Congregational Ch  
 319 Ardrea (The), bdg  
 McCormack A H  
 McCormack Mary J Mrs  
 329 Thrall J B Rev  
 333 Price Leone Miss  
 338 Barker O C Dr  
 339 Goode J A  
 340 Reynolds P H  
 342 Cooper J M  
 343 Galumbeck Anna Miss  
 344 Donald J McD  
 — Brown C S  
 348 Robinson I R  
 351 Wolfe S M  
 354 Johnson P G  
 355 Fater D H  
 360 Johnson H C  
 365 Jackson L B  
 366 Howell C R  
 — Claxton School  
 376 Sumner B H  
 377 Glenn W E Dr  
 378 Short F B  
 383 Robinson N T  
 384 Brown H C  
 159 Robinson H F  
 388 MacArthur F C  
 389 Milhouse C H  
 390 Williams J S Rev  
 390 (2d fl) Sterne Marcus Jr  
 393 Herbert F H Miss  
 393½ Herbert F H Miss  
 394 Palmer C L  
 (Coleman av intersects)  
 403 Starbuck V S

J. R. DURRETT  
**DURRETT & SON GARAGE**  
 GENERAL AUTO REPAIRING  
 Dealers in Auto Parts, Tires and Tubes. Agents for  
 Dunn Bros. Cord Tires and Tubes and  
 Batteries.  
 288 Patton Ave.

**HILL'S**The  
White  
MarketPhones:  
3561-3562City  
Market—  
Paramount  
Sausage**BLUE RIDGE BUILDING & LOAN ASSOCIATION**

No. 1 HAYWOOD ST.

Best SAVINGS, INVESTMENT AND BUILDING PLAN KNOWN

We Sell 5% Non-Taxable Investment Stock Cashable on 90 Days Notice

J. E. RANKIN, President

EDWIN L. RAY, Sec.-Treas.-Mngr.

# T. P. JOHNSON & COMPANY

SHEET METAL WORKERS

All Kinds of Roofing, Guttering and Conductor Work—Metal Ceiling, Skylights and Galvanized Iron Cornices

Office and Shop, 157 Biltmore Avenue

Phone 325

## Southern Steel & Cement Co.

"Building for the Future"

10 North Pack Square 'Phones 974 and 3622

Home of ATLAS PORTLAND CEMENT

## ACME PAINT Shop

Auto Painting  
Sign Painting

Outdoor Advertising

PHONE 4057-W

11 Southside Ave.

MERRIMON AV.

812

MICHIGAN AV.

- 407 Mitchell Elise Mrs  
411 Taylor T R  
412 Howland Stanley  
414 Barnard W O  
415 Fragge Louis  
418 Weaver A L Mrs  
424 (504) Fisher K W  
— Woolsey  
494 Ashev Lawn & Garden Co  
Grisette Alfred  
496 Autrey T E  
498 Davis W A, gro  
(Chatham rd begins)  
500-504 Allison G D, gro  
510 Medicus Emil, publisher Flu-  
tist (The)  
512 Lauerhass Ludwig  
516 Lewis J M  
520 Hall L D  
524 Glennlog Cabin  
Glenn R B  
Poolc W G  
526 Chambers E O Dr  
540 Thomas C A  
548 Hamer W M  
(Edgewood rd begins w s,  
Stanley begins e s)  
550 Brooks G L  
555 Rayfield T C  
557 Greene J F  
(Maney av begins)  
565 Brock O L Mrs  
570 Bown H H, phys  
573 Spot Cash Gro (The)  
573 (r) Johnson G W  
Phillips E R  
Roberson J A  
Gentry C C  
Meech A B  
574 Edwards F H  
576 Golightly L O  
595 Roberson F D  
596 Miller S N  
597 Carson E L  
599 Burnett J A  
— Fenner Heights  
600 Snyder Christopher  
(Fenner av begins)  
— Kindler H W  
601 Burnett B F  
602 (595) Ditmore R L  
602½ (594) Vacant  
— Buncombe County Children's  
Home  
Donoha E L Mrs
- Godfrey A A  
Morgan Ruby Mrs  
604 (598) Stevens R C  
604 (598) (r) Bates Wm  
604 Kindler H W  
— Grace  
608 Stallings O P  
(Colonial and Gracelyn rd begins)  
616 Greenwood Robt  
619 Kaplan H H  
(Clairmont av begins)  
621 Mizell Clyde  
622 Jones E F  
623 Dalton J B  
624 Brock L V  
625 Taylor Lillian Miss  
627 Stubblefield N B  
629 Bender Geo  
629 (r) Brank A M  
Harwood C N  
Harwood S J  
Harwood Willis  
Hensley J H  
McBee U S  
Penland G L  
Williams M F  
633 Grace Pharmacy  
U S P O, Grace Rural Sta  
633 (r) Grace Barber Shop  
633½ Case G F  
637-41 Grace Supply Co, gent  
mdse  
637½ Biddix J II  
638 Grace Mkt Co, meats and  
gro  
641 Grace Motor Co  
Hammock R W, filling sta  
645 Grace Memorial Ch  
— Lake View Park, ofc  
Lake View Park  
Beaver Lake
- MERRIMON AV—(Lake View  
Park) continuation of Merri-  
mon av (Ashev)  
MERRIMON PLACE—e from 85  
Merrimon av  
1 Ownbey B L  
3 Ownbey Alma Jane Mrs  
7 Low J G Mrs
- MIAMI TRAIL—w from Woolsey  
av, Grace
- MICHIGAN AV—(W Ashev) s  
from 372 Haywood rd  
— Hare's Funeral Hoem  
14 Bishop W B

*Brown Realty Co*  
REAL ESTATE & FIRE INSURANCE

PACK  
SQUARE  
PHONE  
19



# WEST ASHEVILLE PHARMACY

THE REXALL STORE

GEO. A. SHIEDER, Propr.

PRESCRIPTIONS CAREFULLY COMPOUNDED

HEADQUARTERS FOR SCHOOL BOOKS AND SUPPLIES

418 Haywood Road (Next Door to P. O.)

—Phone 2316-1071—

West Asheville

MICHIGAN AV.

813

MITCHELL

15 Neal J C  
 16 Gibbs A R  
 17 Dougherty G W  
 19 Atkin Henry  
 23 Vacant  
 24 Burney C K Mrs  
 26 Hebard Charlotte Mrs  
 32 Keys W H  
 (Pennsylvania av intersects)  
 37 Bauman F J  
 39 Morgan C T  
 40 Mardis J S  
 45 Anderson R E  
 74 Brownlee F W  
 (Montana av intersects)  
 80 Vacant  
 83 Evans W L  
 88 Livingston Hobart  
 92 Edmonds W E  
 93 Rice H F  
 95 McNeill C C  
 97 Jenkins V G  
 98 Dale J W  
 109 Phillips S H  
 110 Mullinax C C  
 (Alabama intersects)  
 112 Taggart G L  
 121 Wells F L  
 123 Briggs Jos  
 125 Teague J R  
 135 Beacham W B  
 136 Fix F B  
 Fix Sarah Mrs  
 138 Teague W E  
 140 Bartlett J W  
 144 Case J W  
 (Indiana av intersects)  
 148 Penland T E Rev  
 166 Holland W G  
 157 Zimmerman C L  
 164 Adams Anthony  
 166 Forrester Vernard  
 168 Sullivan Chas H  
 170 Plemmons O C  
 173 De Laney H J  
 188 White L S  
 190 Reynolds Ida Mrs  
 197 Swink J L  
 198 Revis Lottie Mrs  
 203 Forrester F P  
 212 Summey D W  
 213 Gentry C P  
 216 Smallwood Bradley  
**MIDDLEMONT AV**—(H H, W  
 Ashev) s from Sulphur Spgs

rd to Harris av, W Ashev  
 — Anders W R  
 — Anderson M G Mrs  
 — Clark J W  
 — Erwood C W  
 — Glenn E R  
 — Rickman Murry  
**MIDLAND DR**—(Lake View Park)  
 from Merrimon av describing  
 a crescent back to same  
**MILLBROOK ROAD**—(W Ashe-  
 ville) w from 169 Westwood  
 pl to city limits  
 24 King Jesse  
 45 Hartsell J W  
 46 Freeman J E Mrs  
 82 \*Whitesides Myra  
 98 \*Vance Ernest  
 114 \*Lincoln J P  
 212 Kyle C W  
 214 Chatman E E  
**MILLER**—n e from 242 Beaumont  
 9 \*Simonton Amos  
 13 \*Littlejohn Frank  
 \*Owens Amanda  
 17 \*Dorn Wm  
 24 \*New Whitney  
 30 \*Howell Geo  
 33 \*Williams Jno  
 34 \*Wallace Sarah  
 46 \*Stokes Thos  
 50 \*Johnson James  
 51 \*Warner Katie  
**MINICK AV**—w from 67 s French  
 Broad av  
 1 (r) Schroeder Otto  
 2 Moore R W  
 3 \*Kimble Cordelia  
 4 \*Wilson Wm  
 Embler Jos R  
**MITCHELL**—n from 921 Haywood  
 rd, W Ashev  
 3 Therenin W S  
 6 Matthews J B  
 8 Currence R E  
 10 Vacant  
 44 Painter Z V  
 52 Vacant  
 58 Vacant  
 64 Hutchison C T  
 75 Stevens S E  
 76 Ewers F J  
 81 Vacant  
 — Kirsch E H

**Ranges**

**Gas  
 ASHEVILLE POWER & LIGHT COMPANY**

Phones: Sales Dept 3429; Contract and Service 879; General Office 69; Supt's Office 1400

## J. C. McPHERSON

Plumbing, Steam and Hot Water Heating—Slate and Tin Roofing  
 Galvanized Iron Work

33 CAROLINA LANE

PHONE 133

Manufacturers  
Wholesale Dealers  
Contractors

**MORTON JONES & CO., Inc.**  
310-316 Southside Ave.  
PHONE 1276

Roofing  
Sheet Metal  
Warm Air Heating  
Supplies

**PILOT LIFE INSURANCE CO. of Greensboro, N. C.**  
"The largest service to the largest number." Complete protection. Life, Disability, Double Accident Indemnity, Accident and Health Insurance.  
Asheville Office 510 Legal Bldg. Phone 87-J  
W. P. MORRIS O. L. EDWARDS J. H. MORRIS

**WEBB ELECTRIC CO.**  
ELECTRICAL CONTRACTORS  
Estimates Cheerfully Furnished  
116 Patton Ave.  
Phone 4456

MONROE PL.

814

MONTFORD AV.

**MONROE PLACE**—e from 228  
Broadway, 1 s of Chestnut

- 14 Oldham J C
- 15 Smith H A
- 16 Spears R C, contr
- 17 Harrill C R
- 18 Cohen Harry
- 21 Louthain A H
- 22 Goldberg Hyman
- 25 Beachboard W J
- 26 Honeycutt C A
- 27 Swartzberg R E
- 29 Papas Saml
- 30 Moore Harold
- 34 Le Grand P D Mrs
- 35 White G B
- 36 White H Y
- 37 Jarvis H C
- 47 Alberts J C

- 165 Wilson H W
- 167 Felmet A H
- 167 (r) Cook C F
- 180 Vacant
- 184 Wells L L
- 185 Murdock E B
- 187 Anderson A C

**MONTFORD AV**—n from 170  
Haywood

- 7 Young's Markets & Grocery
- 9 Ownbey Lon, gro
- 9½ Ownbey Lon
- 10 Turner G B, shoe repr
- 11 Gagwell I G
- 17 Walter H E
- 22 Price B L

(Cherry intersects)

- 25 Burlison Matt & Son gro
- 27 Carolina Markets Co, meats
- 29 Mullen's Pharmacy
- 29½ Mullen L B
- 30 Hetchel E I Mrs
- 33 Miller O A

(Hill begins)

- 36 Coleman M K Mrs
- 41 Erwin R C
- 44 Edgeworth L H Mrs
- 45 Michalove S H
- 54 Briggs M G
- 51 Zachary Raymond
- 59 Brimmer F M
- 60 King RS

Kilmer L B Mrs, tr nurse

- 65 Vacant
- 73 Fain Myra Mrs
- 77 Schoepf J H
- 83 Gudger V L

— Montford Av School  
(Courtland av begins)

- 89 Gudger A L Mrs
- (Bearden av ends)

- 102 Garner L J
- 103 Roberts F V
- 108 Arbogast J C
- 111 Hartsell J M Mrs
- 114 Woolbridge T J
- 115 Witz Joseph

(Blake begins)

- 123 Miner J H
- Haldane Apartments

ROOMS—

- 1 Griffith L M Dr
- 2 Scruggs R G
- 3 Goldsmith Edwd
- 4 MacCordy E C Dr

**MONTANA AV**—(W Asheville) w  
from Swannanoa av, 2 s of  
Haywood rd, formerly Second  
av

- 13 Dover D K
- 16 Purser J R
- 21 Summey F A
- 22 Duckett A W
- 27 Shirlin G C
- 28 Sherlin F O
- 33 Rogers J F
- 34 Platt J L
- 67 Lanford H C
- 70 Cothran M B
- 72 Elkins J H
- 77 Havener Oscar
- 80 Cothran C B
- 82 Picmonns J L
- 83 Smathers P P
- 87 Wright W W
- 88 Christopher R E
- 98 Vacant
- 99 Muse E R
- 103 Blackburn Rankins
- 104 Himes O V
- 108 Spivey Jerome
- Warren W M
- 109 Brookshire T J
- 112 Carlisle A G
- 115 Michaels W C
- 118 Case T M
- 119 Akins A P
- 126 Brookshire T P Mrs
- Baily B W
- 154 McClure C L
- 162 Ingle J V

# ASHEVILLE ICE COMPANY

Wholesale and Retail Dealers in Pure Mount Mitchell Ice  
24 SOUTH MARKET STREET

PHONES 72 AND 158

# HARE'S FUNERAL HOME

FUNERAL DIRECTORS AND EMBALMERS  
AUTO AMBULANCE SERVICE

Telephone 279

Corner Michigan Avenue & Haywood Road

West Asheville, N. C.

## MONTFORD AV.

815

## MOODY

- 6 Huntington E A Mrs  
 Montford av continues)  
 127 Reese Minnie Miss  
 133 Cobb A H Communder  
 134 Gillis Donald  
 139 Gudger B C Mrs  
 140 Wagner J A Capt  
 143 Weddle A J  
 (Chestnut intersects)  
 144 Fox N McC  
 148 Baird C W  
 152 Ann's Grocery  
 155 Stevens M L Dr  
 165 Brown C N  
 166 Beam C M Dr  
 169 Tate M L Mrs  
 170 Babeox L J Mrs  
 171 Miller H A  
 174 McCannless W J  
 178 Wooding G H Mrs, bdg  
 179 Orr C C Dr  
 182 Kennedy W B  
 187 McDuffie R H  
 192 Cline J W  
 193 Peacher R L  
 194 Grant A M Mrs  
 199 Woodcock E J Dr  
 200 duPont Mat.rice  
 208 Rawls C T  
 211 Lipinsky Morris  
 214 Crafton J W  
 216 Baker F R  
 (Callowhes intersects)  
 228 Marsh P E Dr  
 230 Hampton J E  
 (Saco intersects)  
 232 McIntyre S C  
 Sherrell J B Mrs  
 234 Nettles Z B  
 237 Pearce P E  
 239 Wiley A L  
 242 Claypoole Emily H Mrs  
 246 Duncan W F  
 247 Price M E Mrs  
 249 Pepper E J  
 250 Baskin G B Mrs  
 257 Shoffner W H  
 260 Welch Gilmer  
 263 Sykes C L  
 264 Edwards C P Dr  
 271 Doherty W D  
 275 Felder H W  
 276 Toms C F  
 285 Small L C  
 287 Cooper A S

- 288 Green Ottis  
 291 Davis W H  
 296 Vacant  
 (Watauga intersects)  
 300 Stevens H B Judge  
 311 Hewitt F R  
 Montford Park  
 312 Vacant  
 320 Allison C N  
 324 Booker C M  
 327 Brownell E P  
 332 Wiswall Howard  
 333 Nichols Archibald  
 343 Thomas L A  
 346 Goodwin S H  
 (Panola intersects)  
 369 Wilson Bruce  
 372 Hunter L E  
 377 Jones Chas E  
 382 Hampton J E  
 389 Gwyn H C Mrs  
 397 LeCompte Emile  
 398 Hill House  
 Fleming Adella Miss  
 (Zillicoa begins)  
 406 Patterson R M  
 440 Carter Frank Judge  
 450 Carlberg S M  
 454 Vacant  
 578 Glaser I W  
 585 Rhymer J A Mrs  
 (Santee begins)  
 590 Trantham E L  
 Coxe T C  
 605 Brinkley P H  
 615 Cordelle T R  
 776 Roberson L W gro  
 776½ Phillips S E  
**MONTFORD PARK PLACE**—nr  
 Montford Park  
 5 McInturf C B  
 7 Osborne H D  
**MOODY**—(W Asheville) s from 41  
 State  
 2 Frisbee D H  
 17 Buckner J H  
 25 Creasman C L  
 28 Williams Jno  
 29 Terrell J O  
 32 Mills W M  
 41 (16) Vacant  
 43 Vacant  
 45 Johnson J B  
 46 Hall Lily Lou Mrs  
 Davis Bessie Mrs

C. C.  
 McCarty  
 Realtor

Real  
 Estate  
 Rentals  
 and  
 General  
 Insurance

60½ Patton  
 Ave.

Phones:

Office  
 3092-W

Res.  
 2078-W

**JOHNSON DRUG CO.**  
 Your drug store protection is our profession  
 "ON THE SQUARE"  
 22 N. PACK SQ.  
 PHONES 2141 & 4429

## RED TOP CAB COMPANY, Inc.

Red Top Cab Service—

"U Drive 'Em Service

PACKARD AND CADILLAC CARS FOR TOURING

Phones 900-331-332

# Visitors Welcome!!

Asheville Chero-Cola Bottling Co.



**ROBERT P. JACKSON**  
REAL ESTATE, RENTALS, LOANS, AND FIRE INSURANCE

PHONES 4471 AND 2769

309 JACKSON BLDG.

## MOODY

- 47 Bailey W B
- 48 Buckner A J
- 49 Cates H E
- 50 Laetsch H H
- 51 Frye F F
- 56 Brown V F
- 71 (31) Rich C E
- 75 (25) Smith F L
- Glenn J D
- Terrell W T

**MONTEVISTA AV**—(Lake View Park) bordering n side of Park

**MORGAN AV**—w from 156 Asheland av

- 17 Buckner Albert
- 18 Sawyer Belle
- 26 \*Weaver Tupper

**MORROW**—w from Madison, 1 s of Chestnut

- 26 \*Johnson Harvey
- 29 \*Williams Lizzie
- 35 \*Knight W K Rev
- 36 \*Banks Geo
- 42 \*Wilson Cecil
- 49 \*Wilson Harrison
- 50 \*Howard Lonnie
- 52 \*Jordan Daniel
- 54 \*Coleman Edwd
- 56 \*Suttles Ned
- 59 Vacant
- 86 \*Crocker Dock
- 91 \*Parker Isom
- 92 \*Cheek Gus

**MOUNTAIN**—e from 22 Brick

- 1 \*Colley Henry
- 5 \*Simonton W M
- 9 \*Erwin Rachel
- 15 \*Arthur Annie
- 17 \*Ray Marion
- 19 \*Love Melvin
- 19 (r) (20) \*Hammonds Wm
- 21 \*Pitts Lebanna
- 23 (r) \*Craig Alex
- 25 \*Porter A C
- 27 Hensley's Market, meats and gros
- 28 \*Thompson Kelly
- 31 \*Vance Ida
- 33 \*Boozer Daisy
- 34 \*Hollands Jas
- 34 (r) \*Widman Docie
- 36½ Vacant
- 38 Porter A C, gro
- \*Hubbard Mattie, rms

## 816

## MURDOCK AV.

- 39 \*Harmon J A, tailor
- \*Hill Clarence, shoe repr
- \*Stroud's Barber Shop
- Guard Joseph, genl mdse
- 40 Rubin S A, gro
- \*Littlejohn Saml
- (Pine intersects)

- 45 \*Wilson J S
- 47 \*Mills Jesse
- \*Baker Jas
- \*Ford Albert
- \*Hampton Alfred
- \*Byrd Fred
- \*Hampton Eliza
- 47 \*Hampton Edwd
- \*Moore Hattie
- \*Allen Mose
- \*Collins A C
- 48 \*Woodside Minnie L
- 49 \*Buck Rudolph
- 52 \*Bailey Lillie
- 54 \*Lann Saml
- 55 \*Kirkland Thos
- 56 \*Leslie Sophronia
- 62 \*Dial Geo
- 65 \*Cannon B C
- 67 \*Lathan Annie
- 68 \*Jones G R
- 73 \*Griffin Ophelia
- 74 \*Kessler N A
- 75 \*Bibbins Hattie
- 77 \*Goudelock Mary
- 78 \*Conley Mary
- 78½ \*Patton Robt
- 82 Clark Douglas
- 90 \*Henry Robt
- 91 \*Mountain St Schl
- 96 \*Thompson Grace
- 99 \*Sullivan Joshua
- 105 \*Webb Hattie
- 109 \*Murphy O W
- 115 \*Goudlock Chas
- 119 \*Glenn G H
- 123 \*Oglesby M P
- 131 \*Fortune Giles Rev

**MURDOCK AV**—n w from 336 Hillside, 1 w of Charlotte

- 16 Taylor W A
- 18 Moore Salvador
- 20 Talbert Rowland
- 26 Sluder L L
- 32 Posey R E

(Anandale ends)

- 56 Brown Elmer
- 58 Middlemont Greenhouses

## EDWARD A. FARLEY

R. L. CHANCE, Manager

Head to Foot Outfitters for Men, Women and Children  
(Charge Accounts Solicited) 76 Patton Avenue Phone 176

# Cecil's Business Colleges

**SONDLEY BLDG.**  
Phone 1100  
Competent  
Help  
Furnished

MURDOCK AV.

817

OAK

102 Blankenship D R  
106 Stratton Earl  
110 Hensley Sylvia Mrs  
116 Bishop Eliza Mrs  
122 Durrett J R  
128 Russell L  
132 Lance T S  
114 Frazer Thompson Dr  
146 Guelker H J  
118 Moore Anna Mrs  
152 Evans P P  
172 Kaltman Saml  
176 Talbot J M  
178 Fearrington T B Dr

(Coleman av begins)

182 Greene Izzy A  
189 Francis Louis  
199 Dickinson E C, greenhouses

**MYERS AV**—(W Asheville) e and n from 172 Brevard rd

— Austin J C  
— Brank T E  
— Buckner R O  
— McMinn L W  
— Stikeleather E F

**NELSON**—n e from Depot opp Sou Ry Frt Depot

20 Lamb Wm C  
22 Musc Jas W  
24 Rice H C

**NEVADA AV**— (W Asheville), s from 630 Haywood rd

5 Harwood P L  
7 Jerrett J W  
16 Ledford Naomi Mrs  
20 Anders P D  
21 Vacant  
23 Trantham W I  
30 Woodward Jesse  
36 Johnson Laura Mrs  
37 Miller M E Mrs  
41 DeVore Elbert  
45 Shelton L B  
16 Gatlin J S  
18 Coffey J C  
50 Parker R L  
55 Holder T N  
57 McHone J L  
61 Kennerly J A  
62 Edmonds C P  
67 Vacant  
71 McCurry L M  
72 Jenkins W G  
— Robertson H A

**NEW**—n from 46 Atkins, 1 e of Valley

10 \*James Edwd  
15 \*Boozer Wm  
30 \*Erwin Prescilla

**NEW BRIDGE**—A residential suburb n w of city on Weaver-ville rd, just n of Burnsville rd

**NEWTON**—(W Asheville), w and n from 33 Herren av

17 Cole W L  
18 Cole Wallie  
30 Ownhey P L  
43 O'Brien C A  
44 Ingram J M  
48 Ingle Geo  
49 Troutman L C  
50 Collins T D  
51 Ferguson H L  
53 (85) Lance R L  
55 Candler C B  
58 Sluder J A  
70 Fisher W P

**NORTH**—e from 469 Broadway, 2 n of Hillside

8 Higgins Thos  
17 Moore J R  
18 Cannon C W  
25 Weatherford L G  
25½ Roberts P F  
26 Morrow W F  
39 Spivey R H  
45 Under const  
47 Hensley Jeter  
49 McCanless F V  
53 Jarvis J B  
54 Anderson H J  
55 Hatch Clarence  
56 Hensley H C  
57 Covington A P

**NORTH VIEW**—w from 80 Center, 1 n of Hillside

11 Holcombe P M  
15 Horton N W  
23 Sorrells R Z  
31 Renfro D C

**NORWOOD PARK**—n e of city on Grace car line

**OAK**—n from e College, 1 e of Vance

14 Chakales P S  
15 Perkinson E H Mrs  
Pine Grove, hgd  
20 First Christian Ch



Asheville, N. C. Phone 2211-840

**Hudson & Essex Cars**  
They Serve You for Years  
**Weaver Motor Co.**  
(Inc.)  
29-31 Spruce St.



**GRACE SUPPLY CO.**

"The Big General Store" where Service and Quality reign supreme. Be one of our many satisfied customers  
637 to 641 Merrimon Ave., Grace. Phones 1139-2557-W

**MOALE & MERIWETHER** Real Estate and Insurance  
Phone 661  
**GENERAL AGENTS UNITED STATES FIDELITY AND GUARANTY CO.**

**FORDS, DODGES, BUICKS AND WILLYS-KNIGHTS**  
**DRIVE 'EM YOURSELF**  
**A S H E V I L L E T A X I C O M P A N Y**  
 160 BROADWAY PHONE 66

**Claverie's  
Pharmacy**

**P P S  
R H P  
E O E  
S N C  
C R E I  
I S A  
L I S  
P 26 I  
T I S  
O and T  
N 1703 S**

Always at  
Your Service  
"Ask Your  
Doctor"

**Carolina  
Bonding &  
Insurance  
Co.**

Home State  
Corporation

Contractors,  
Builders,  
Guardian  
Executors,  
Administra-  
tor and  
All Court  
Bonds.

49 E. College  
Street  
Phone  
4071-W

OAK

SIS

OCALE

- 24 Green E C
- 26 Bailey Saml
- 30 Frady Davie Mrs
- 34 Brown E E
- 36 Morris Chas F
- 38 Howell Mattie Mrs
- Asheville High School  
(College pl begins)
- 41 Woodberry Helen Mrs
- 43 Cavanaugh Lula Mrs
- 44 Williams S Belle Mrs, bdg
- 45 Schandler D S
- 47 Schandler D S, gro
- 54 Perkinson Chas T
- 56 Sevier D E Dr
- 60 Austin Emma B Miss
- Old Cherokee Inn Bldg
- OAK—Biltmore Village**
- 1 Gray R W
- 2 Ashworth T J  
Williamson Mildred Mrs, tr  
nurse
- 3 Vacant
- 4 Cabaniss J C
- 5 Echols J McK, contr
- 6 Penland L J
- 11 McGeachy W A
- Britt W C
- Wilson R G Dr
- OLD—(W Asheville), s from 59**  
Hudson
- Maney W D
- OAKHURST—Residential District**  
on e s Biltmore av just s of  
end of Valley
- OAK LANE — (Grove Park—w**  
from end of Glendale av
- OAKDALE AV—n from Patton av**
- 8 \*Greenlee W J
- \*Greenlee Dora B, furn rms
- 14 \*McCool C H
- 17 \*Dale J F
- 20 \*Avery Andrew
- 25 \*Camp Albert
- 26 \*Sly Hampton
- 29 \*Bynum Jos
- 30 \*Michael Maggie
- 31 \*Anderson Wm
- 34 \*Tucker Jno
- 35 \*Tate Wm

- OAKLAND AV—(Grace), n from**  
Ottari rd, 1 e of Beaverdam  
rd
- Deaver P B

- OAKLAND ROAD—w from Vic-**  
toria rd, 1 s of Livingston
- 12 Memminger C G
- 34 Ravenel S P
- 74 Western Carolina Sanatorium  
Test Hannah M Miss
- 84 Corcoran Mary J Miss, pri  
sanitarium
- OAKLEY PLACE—(W Asheville)**  
—n from Brownwood av to  
Howard, 1 w of Haywood rd
- 21 Price M T
- 23 Jackson C L
- 27 Hall M B
- 37 Gilliland D H  
Smith Mack
- Hill Wm
- Taylor B L
- OAK PARK ROAD — e from 77**  
Furman av
- 1 Vacant
- 3 Boyer R H
- 4 Maggini C D Mrs
- 5 Beachboard J E
- 5½ Wilhelm Chas
- 7-9 Vacant
- 10 Vacant
- 12 Gaskill E A
- 16 Foster H E
- 17 Hayes M M
- 27 Harper D C
- 31 Hartrick G A
- 35 Vacant  
(Westview rd begins s s)
- 38 Anderson R S Dr
- 40 King W L
- 41 Sunset Lodge San  
O'Connell Anne H Miss
- 42 McGill S F
- OAKWOOD — (W Asheville), n**  
from 819 Haywood rd
- 1 Joyner C B
- 5 Vacant
- 11 Vacant
- 32 McCollum F A
- Allison C B
- Boardman Missis The
- Cowan E R
- Miller Lawrence
- Reece J J
- Tow C F
- OCALE—w from 33½ Broadway**  
to Flint, 1 n of Magnolia
- 11 West Wales
- 16 McMahan L W

**POOLE'S DYE WORKS, Inc.**

"THE ORIGINAL CLOTHES DOCTORS"  
 HIGH CLASS FRENCH CLEANING, PRESSING AND DYEING  
 CARPETS, RUGS AND HATS RENOVATED

14 BROADWAY

PHONES: OFFICE 1230; PLANT 4321

**McRARY & SON**  
 GENERAL MECHANICS, BODIES, SPRINGS  
 WHEELS AND GENERAL REPAIRS  
 —Sign Painting—

**FIRESTONE**  
**TIRES**  
 SOLID AND  
 PNEUMATIC

OCALA

819

ORANGE

- 18 \*Alston Lena
- 19 \*Long Thos
- 19½ \*Weaver Jas
- 27 \*Burns Jno, gro
- 31 \*Arnold R L
- 32 \*Herben A G
- 32½ \*White Jno
- 33 \*Williams W J
- 34 \*Burnett Ella
- 35 \*Hawthorne Alonzo
- 36 \*Rumley Jos
- 39 \*Logan Nannie
- 41 \*Davis Wm
- 43 \*Alexander Ernest
- 45 \*Spencer R W

**O'HENRY AV**—s from 116 Haywood to Battery Park av, 1 w of Page av

**OHIO AV**—(W Asheville), e and w from 210 Fayetteville

**OLIVE**—s from 97 Choctaw

- 18 Jackson Oswell
- 22 Shotwell Lonnie T
- 24 Williams T F
- 30 Koon J E

**OLNEY ROAD** — (W Asheville), w from Brevard rd to Sand Hill rd, 1 s of Haywood rd

- 2 Coon E N
- 16 Andrews R C, plmbr
- 22 Brown G C
- 79 Zachary R Y
- 82 Greenlee T N
- 83 Spivey J F
- 84 Noland R E, ins  
N Y Life Ins Co
- 88 Westray J E
- 89 Tench W G
- 92 Robertson D W
- 93 Vacant
- 95 Reagan J C
- 96 Brown G L

**ORA**—s w from 115 Bartlett, w of French Broad av

- 2 Harrlson P H
- 1 Pullam J S Jr
- 14 "G" R L
- 17 McMMain H G
- 18 Chester J E
- 21 Dixon Ballard
- 25 Misenheimer K J
- 26 Vacant
- 29 Shore Everett
- 30 Smith B M
- 34 Misenheimer G W

- 35 Bridges Edwd
- 36 Bolick M A
- 37 Hollar H R
- 40 Buchanan J C
- 41 Kirstein E C
- 51 Bennett L J
- 55 Weddle Wm S
- 57 Chandler W L
- 59 Hampton B A
- 60 Brown Wm N
- 63 Walters S B
- 67 Morgan M M
- 71 Tate Jno W
- (John ends)

- 76 Vance C T
- 80 Denton Geo N
- 81 Robinson L C
- 83 Doty A F Rev
- 87 Cheek J H
- 88 Davis Lillian Mrs
- 92 Martin W W
- 94 Ora St Preby Ch
- 95 Aldrich L P
- 99 Edwards Lulu Mrs
- 114 Strickland Eliza E Mrs
- 117 \*Davis Walter
- 118 \*Edgerton Gordon

**ORANGE**—e from 63 Merrimon av

- 14 Starbuck Benj
- 18 Hood R H
- 19 Harris W R
- 21 Stokely R J
- 22 Casrunia (The)  
Ray Mary E Mrs  
Ray W B
- 23 Vaughan W C
- 25 Rankin A E
- 28 Ware A B Dr
- 33 Mimms F A
- 35 Ward J H
- 36 Schartle J W
- 37 Nixon Sara Miss  
Nixon Emma Miss
- (Liberty ends)
- 47 Kirkman Fredk
- 50 Massagee C M  
Shuford J D Mrs
- 53 Chisholm Anna M Mrs
- 53½ Booze W M, electrn
- 62 Mathews L F  
Mathews Susie E Mrs, bdg
- Orange Street Schl  
(Central av intersects)
- 68 Mark W P

**SUPERIOR CLOTHING CO.**  
 Complete Outfitters to Men, Women and Children  
 Cash if you have it, Credit if you want it  
 16 S. PACK SQ.  
 PHONE 1938-J

**Reliance**  
**Coal & Transfer**  
**Co.**  
 Highest Quality  
 Steam and Domestic  
**COAL**  
 Transfer  
 Heavy Hauling  
 Phones  
 Office 167  
 Yard  
 2256-J

**ADVOCATE PUBLISHING CO.**  
 COMMERCIAL PRINTERS, RULERS AND BOOK BINDERS

91 Patton Ave.

Phone 2741

# GALLIHER—LUMBER

Biltmore Ave., Sou. Ry.

Phones 4409-4410

**Let The Carolina Mattress Co.  
Do Your Mattress Work**  
 246 Southside Ave. Phone 2879-L-3

**UNION PLUMBING COMPANY**  
 J. C. CAUBLE, OWNER  
 —CONTRACTORS—  
 PLUMBING, STEAM AND HOT WATER HEATING  
 23 Broadway Phone 432

## ORCHARD

820

## PACK SQUARE

**ORCHARD**—e from 51 Central av  
 8 Waldrop Saml  
 10 Young J G  
 16 Fagan Rebecca Mrs  
 17 Indorf David  
 19 Campbell Jas  
 20 Berman S H  
 22 Reynolds N J Mrs  
 25 McIntosh J B  
 29 Garren Geo F  
 33 Carleton Alice Mrs  
 34 Maddox N L  
 37 Garren J D  
 Garren Rhoda Mrs  
 38 Parham Clarence W  
 41 Reynolds Jos A  
 42 Taylor B H  
 46 Edwards C D  
 (Woodfin pl begins)  
 51 Profitt H B  
 52 Moore E D  
 54 Garren L N  
 55 Blomberg Aaron  
 56 Hampton H E Miss dressmkr  
 60 Seigle Benj  
 64 Beachboard Arthur

Brown & Gibbs, civ engnrs  
 Brown R S, notary  
 Mercer Anna Mrs, notary  
 Central Cafe  
 1½ McIntyre Bldg  
 Brown Realty Co  
 Busse Pleating & Button Co  
 Ware A B, dentist  
 3 Grant's Pharmacy  
 Cooke R H, notary  
 5 Mercurio F R, fruits  
 7 Vacant  
 City Hall

## ROOMS—

100 Water Dept  
 101 Police Headquarters  
 102 Tax Collector  
 200 Mayor's office  
 201 City Commrs  
 202 Commr of Public Safety  
 Electrical Inspr  
 Building Inspr  
 Plumbing Inspr  
 203 Secretary-Treas  
 Council Chamber  
 Purchasing Agent  
 204 Commr of Public Works  
 Laboratory  
 205 Health Officer  
 Street Supt  
 Sanitary Inspr  
 206 City Engineer

## —Pack sq e continues

— City Fire Dept  
 — City Market  
 — Acme Fish Co  
 Asheville Fish Co  
 Carolina Markets Co, meats  
 City Fish Market  
 Hayes C L, meats  
 Hill's (Inc), meats  
 Hughey H P, meats  
 \*Jackson B J, produce  
 Jarrett E C, produce  
 Kibler & Whitehead, meats  
 Manley J H, meats  
 Moore J E, produce  
 Star Market  
 Virginia Fish Mkt  
 Yates J J, produce

## —Pack sq North

2 Knickerbocker Fashion Shop  
 2½ Acme Realty Co  
 Etherson Detective Agency  
 Reeves A F, phys

## ORMAND AV—(W Asheville)—s

from 1070 Haywood rd  
 15 Bain J E  
 17 Davis H T

**OTIS**—n w from Patton av to n  
 French Broad av, 1 e of n  
 French Broad av

**OTTARI ROAD**—(Grace), e from  
 Merrimon av extd (R D 1)

— Johnson J E  
 — Patton R C  
 — Gillilan J H  
 — Bailey J B  
 — Ottari Osteop San  
 Meacham W B Dr

**OVERLOOK PARK**—Sunset Mtn

**OWENS ALLEY**—s e from 181  
 Livingston  
 10 \*Davis Wm  
 12 \*Johnson David  
 16 \*Johnson B F

**PACK SQUARE**—The recognized  
 center of the city, from which  
 the principal business streets  
 diverge

**PACK SQUARE EAST**—

1 Brown Realty Co (Inc), real  
 est and ins  
 Brown Devel Co (Inc)

**S. STERNBERG & CO.**  
**STRUCTURAL STEEL AND PIPE**  
 Always in Stock

PHONE 333

DEPOT ST.



# SAMPLE FURNITURE CO., Inc.

Headquarters for Furniture, House Furnishings, Stoves, Ranges  
Kitchen Cabinets, Phonographs, etc.

57 BROADWAY

PHONE 2471

PACK SQUARE

821

PACK SQUARE

- Ray's Studio, photogr  
Ray Alice Mrs  
4 Pack Square Candy Kitchen  
4½ Burton System (Inc), sign  
painters  
Morrise H J, notary  
Pace B H, ins  
Smith & Bender Realty Co  
Stewart W H  
6 Logan & Moore, tailors  
Carpenter-Matthew, jewelers  
6½ Brock I N, photogr  
8 Kenny C D Co, coffees  
8½ Petrie H P, tailor  
Vance Business Col  
Wainscott L L Mrs, dress  
mkr  
10 Biedsoe J T, notary  
Biedsoe J T & Co, real estate  
Coleman A M Mrs, notary  
Elk Mtn Orchard Co  
McKenzie H, brick wks  
Shehan G C  
Southern Coal Co  
Southern Steel & Cement Co  
10½ Stephenson V S, photogr  
12 Jarrett E C, gro  
14 Dunham's Music House  
Quality Bakery  
14½ Atkins Elsie Miss, piano  
tchr  
Burnham C E, vocal tchr  
Markham Rudolph, violin  
tchr  
16 Krelnus J S, tailor  
18 Piggly-Wiggly, gros  
Milner Stores Co R  
18½ Asheville Aviation Co  
Dixie Bonding Co  
Fronberger L L, notary  
Hunter L F, J of Peace  
20 Robinson Danl, jeweler  
Page J L, real est  
20-22 Oates Bldg  
Creasman M A, J of Peace  
Jenkins H C, atty  
Oates Bldg Barber Shop  
Willis C C, bondsman
- ROOMS—**  
200-201 Cocke P C, atty  
Cocke W J, atty  
202 Tracey W D & Son, real est  
Tracey W D, notary  
203-04 Fortune & Fortune  
Fortune C M, notary

- 206-207-208 Sevier J T, phys  
300-303 Tweed F A Realty Co  
Tweed F A, notary  
301 Erwin & Robertson, attys  
302 Erwin Marcus, notary  
Robertson G D, notary  
305 Robertson G D, atty  
306-307 Bernard S G, atty  
Hodgkins, L F Mrs, notary  
308-309 Malone C N, atty  
Thomasson G A, atty  
405 Rickman T J  
Sullivan W A atty  
407 Greene Ronald, architect  
408-09-10 Arbogast J C Co  
Caro & Georgia Ry Co  
Sou Iron Mining Co  
Junaluska Iron Ore Co  
Ga-Caro L & Timber Co  
Valley River Trading Co  
--- Pack sq continues  
22 Johnson Drug Co  
--- Pack sq Northwest  
1 Carmichael's Pharmacy  
3 Pack Square Book Co  
5 Revell Bldg  
Campbell J M, real est  
Conner Chas W, optometrist  
Duckworth W T, real est  
Joyner J E, genl contr  
Morgan R W  
Owens A M, real est  
Owens Realty Co (The)  
Revell O D  
Ross Geo Floyd, phys  
5½ Ashev Shoe Shine Parlor  
5½ Pack Sq Barber Shop  
7 Nichols Shoe Co  
7½ Plaza Cafe & Tea Room  
9 Gilmers (Inc), clo  
9½ Petton Studios  
11 Gilmers (Inc), gro  
--- Pack sq South  
2 Frocks & Frills, ladies' wear  
Jordan's, "The Place to Eat"  
4 Pack Memorial Pub Library  
4 Library Bldg, offices  
--- Ducker Eugene T Co, real est  
Batterham Harry, real est  
Gudger W R, atty  
Iyda B L, J of P  
Watson D S, real est
- ROOMS—**  
1-2-3-4 Vacant  
5-6 Vacant

**Asheville Power & Light Company**  
 LIGHT AND POWER  
 Phone: Sales Dept. 3429; Contract and Service 879; General Office 69; Supt's Office 1400

## FINLEY'S DRUG STORE

ALWAYS BUSY BUT AT YOUR SERVICE

Nunnally's Candies. Nyal Remedies. Eastman Kodaks and Supplies  
Phones 3200 and 3201 402 Depot St.

# ASHEVILLE CONSTRUCTION CO.

GENERAL CONTRACTORS

Merchants' Freight Hauling, Heavy Hauling, Dirt and Furniture Moving  
Cement, Sand and Stone

Phones: Office 223; Depot 645; Quarry 1087-J

Office 20 E. College Cor. Market

## B. FRANK GUDGER & CO.

REAL ESTATE AND INSURANCE

Phone 228

32-33 Electrical Bldg.

(Opposite Patton Avenue Entrance to Postoffice)

### PACK SQUARE

822

### PACK SQUARE

- 7 Welch Gilmer, atty
- 10 Sumner C F, J of Peace
- 11 Gentry M L, real estate
- 19 Galloway T B
- 21 Sullivan M M
- 22 Wehling J G
- 24 Hamlet H W
- 25 Garren A L, contr  
City Health Dept Clinic  
(Pack sq South continues)
- 10 Legal Building  
\*Legal Bldg Barber Shop

#### ROOMS—

- 201-212 Sinclair, Evans, Barker & Williams, dentists
- 215-218 Roberts & Young, attys  
Young D C, notary
- 219-221 Anderson J G, phys  
Morgan B E, phys
- 225-227 Gudger H A, atty
- 301-302 Carroll J L, phys
- 303-307 Edwards C P, phys
- 308 Mtn School Dept  
Home Mission Board  
Sou Bapt Convention  
O'Hara J W
- 310-311 Accounting B u r e a u  
(The), public accountants  
Fletcher F O'C, notary
- 310-312 Glenn J F, atty  
Georgia Talc Co
- 315-321 Campbell Ruffner, atty  
Sample J H, atty  
Taylor Maude Mrs, notary  
Merrick & Heazel, atty
- 323 Jones C E, atty
- 325-327 Purefoy G W, phys
- 401-403 Maddux N P, dentist  
Weaver R C, dentist
- 405-407 Weaver H B, phys
- 409-415 Jones, Williams & Jones  
Jones T A Jr, notary  
Creasman A M Miss, notary
- 417-418 Blue Ridge Lbr Co, whol
- 419 Pritchard McKinley, atty
- 421-429 Whittington W P, phys  
Norburn C S, phys
- 501-06 Meacham W B, osteopath
- 507 Jones M F Miss, pub stengr
- 510 Pilot Life Ins Co
- 512-514 U S Weather Bureau
- 515 Mountain City Realty Co  
West W E
- 516 Southern Ry Co, claim dept

- 519 American Red Cross, Ashev  
Chapter
- 527 Parker J M, dentist
- █ Pack Square South continues
- 16 Superior Clothing Co
- 16-18 Commerce Bldg

#### ROOMS—

- 1 Vacant
  - 2-3 Whitson W R, atty
  - 3-4-5 Whitson W K dentist
  - 6-7 Wales Adding Machine Co  
Whitley J E, salesmgr
  - 8 Ashev Window Cleaning Co  
Laigne R H
  - 8 Asheville Window Cleaning  
Co  
Layne R H  
Lorick & Co, real estate  
Lorick J M, notary
  - 9-10 Walton F A Realty Co  
Walton F A, notary  
Weir H M, real estate
  - 11-12 Seagle Benj
  - 12-B Business Men's Ins Co
  - 14 Belote E T, contr  
Vandiver E F, real estate
  - 14 Burgin W B
  - 15 Creasman J V, sand
  - 16 Zachary D W
  - 17 Pressley W R
  - 19-20 Carter H B, atty  
(Pack Square South continued)
  - 18 Carolina Credit Co, clo
  - Jackson Bldg offices  
Asheville Times Co (Inc)  
Asheville Times (The)  
Brooks S D, cigars  
Jackson Robt P, real est  
Jenkins J F, notary
- #### ROOMS—
- Cox Engineers
  - 201 to 206 Guaranty Realty Co  
Curtis Billie Miss, notary
  - 212 to 215 Weaver & Patla, attys  
Weaver Guy, notary  
McEniry E L Miss, notary  
Cathey & Worsham, attys  
Cathey S M, notary  
Equitable Life Assurance So-  
ciety  
Conyers J J, special agt
  - Geary J M, bldr
  - 301-307 Lee, Ford & Cox, ttys  
Coxe T C Jr notary  
O'Connell C J Mrs, notary

## Asheville Plumbing & Heating Co.

A. J. HUVARD, Erecting Engineer

CONTRACTORS AND ENGINEERS

Phone 2637

29 Carolina Lane Asheville, N. C.

# MOUNTAIN CITY LAUNDRY

DRY CLEANING

PHONES 426 and 427

# THE NATIONAL BANK OF COMMERCE

With Modern methods and complete facilities. Invites your business and offers every Banking service consistent with sound Banking

**CAPITAL \$150,000.00**  
ELEVEN CHURCH STREET

**SURPLUS \$45,000.00**  
PHONES 3400-3401

## PACK SQUARE

823

## PARK AV.

- 309 Jackson Realty Co  
Jackson Robt P, notary  
Dillard J C, notary  
Stapleton E W, notary
- 318-319 Sheppard Advertising
- 319-320 Boy Scouts of America  
Jordan J Y Jr, atty
- 401-403 Southern Discount Corp
- 404-405 Nettles Z V, atty
- 406 Scott Charnley & Co
- 407 Cook F B, adv artist  
Beam L R & Co, real est  
Pennington & Barnwell contr
- 501 to 505 Stevens, Anderson,  
Howell & Stevens, attys  
Anderson J B, notary  
Stevens H D notary  
Greene C W, notary
- 507-508 Automobile Financing  
Corp  
Messler Realty Co  
Messler F M, notary  
Gibson & Orr, pub acct
- 601-605-607 Wells, Blackstock &  
Taylor, attys  
Davidson S K Miss, notary
- 603-604 Kitchin J P, atty  
Varnon T W, atty  
Murphy J D, atty
- 701-704 Patla & Weaver, attys
- 707 Commercial Credit & Guar-  
antee Co, loans
- 708 Colonial Building Co  
General Security Corp  
Market Street Co (Inc)  
Allison Realty Co (Inc)  
E S & W Orchards (Inc)
- 708 Sale & Pennell, attys  
Sale F L notary  
Pennell Geo, notary  
Barrow J C Mrs, notary  
House Marguerite Mrs notary  
Harkins Co (The), Ins  
Georgia Casualty Co
- 801 to 807 Harkins & Van Winkle  
atty  
Martin F C Mrs, notary  
Curtis Z F, atty
- 901-907 Martin Julius 2d, atty  
Martin, Rollins & Wright,  
atty  
Parkins M B Mrs, notary  
McNeill T J, notary
- 1001 to 1004 Varnon-Steele Realty  
Co

- Varnon W E notary
- 1005 Battle S W, phys
- 1006-1007 Jefferson Standard Life  
Ins Co
- 1101 to 1107 Waddell Chas E &  
Co, civil engns  
(12th fl) Bourne, Parker & Jones,  
attys  
Starburk V S, atty  
Parker Haywood, notary  
Chambers Pearl Mrs, notary  
Davidson T F, atty  
(13th fl) Jackson - Campbell Co,  
real estate

## PACK SQUARE SOUTHWEST—

- 1 United Cigar Stores Co
- 1½ Newark Shoe Stores Co
- 3 Atlas Shoe Shop & Shoe  
Shine Parlor
- 5 Presto Lunch
- 7 Trivers Clothes
- 11 Green Ottis Hardware Co
- 11½ Western Hotel

## PAGE AV — s w from junction

- Haywood and Flint to Battle  
sq, thence s to Battery Park  
av

## PALMER—e from 502 Depot

- 20 Patton Jack
- 26 Bird Chas L

## PANOLA — e from 325 Montford av

- 1 Middlemas J P
- 17 Barker W E
- 19 Vacant
- 31 VonGundell A C
- 32 Fanning Leslie
- 35 McKee S E Mrs
- 36 Eatman C M
- 41 Wishart J F
- 44 L'Engle Louise Mrs
- 45 Glenn M E Mrs
- 46 Williams L L Dr
- 47 Vacant
- 48 Fitzgerald W J
- 50 Vacant
- 53 Grant R A
- 58 Grable J A M

## PARK AV—s from Patton av, 1 n of Jefferson dr

- 1 O'Brien Temperance Mrs
- 11 Warren L D
- 13 Bryce S P
- 17 Harbin J R

(Park pl begins)



We Can  
Sell Your  
**REAL**  
Estate  
at  
Auction

Guaranty  
Realty  
Co.

Jackson  
Bldg.  
Phone 3697

L. F. GOOLEY, Proprietor  
**CHAMPION SHOE HOSPITAL**  
REPAIRERS OF SHOES OF ALL KINDS  
50 Patton Ave.  
Asheville, N. C.  
Phone 600

**C**arolina Machinery Co.  
—US when you want machin-  
ery work of any kind :: ::

Founders, Machinists and Jobbers of Mill  
and Tannery Supplies. When in the Market  
for Heavy Castings, such as Columns or  
Building Plates,

GET OUR PRICES

Phones: Office 590

Shops 2517



Distributors for GEO. D. WITHERILL CO.,  
PRATT & LAMBERT CO.  
WHOLESALE AND RETAIL PAINTS, VARNISHES  
AND BRUSHES

82 Patton Ave.

Phone 3581

**H. W. KINDLER**  
Plumbing, Heating and Sheet Metal Con-  
tractor, Plumbing and Heating Supplies  
172 Broadway Phone 1612

**HARRILL WOOD**  
High Grade Steam and Domestic Coal  
"Wood Sells Coal"  
Office 14 Government St. Phone 3297

**PARK AV.**

824

**PATTON AV.**

- 23 Felmet F M  
(Girdwood begins)
- 30 Park Av Schl
- 31 Crawley Ida J Miss, artist  
Crawley Museum of Art &  
Archaeology
- 50 Long M D
- 58 Davis M E Mrs
- 65 Vacant
- 68 Harris B B Mrs, furn rms
- 69 Simmons W G
- 75 Davis C T
- 76 Edmonds J G
- 83 Whitaker Solomon
- 87 Jones C B
- 96 Edmisten R H
- 115 Gee W A  
Plemmons Lee
- 119 Beaver C E
- 123 Householder W D
- 127 Bailey J M  
Harrison B A Mrs  
(Jefferson dr intersects)
- 130 Brown C E  
Lowe O
- 131 Vacant
- 136 Montgomery R M
- 139 Hendley J B
- 140 West J B
- 144 Keener Orpheus
- 145 Wilde J A
- 149 Howell R L
- 150 Vacant
- 157 Vacant
- 158 Davis J A
- 163 Dougherty J M  
Hooper Helen Miss, reg nurse
- 169 Campbell R W  
Shroat Mamie Miss, reg nurse
- 174 Christopher S L Mrs
- 176 Poindexter F W
- 185 Campbell Colin, gro
- PARK AV** — Horney Heights, W  
Asheville  
— McDade W A
- PARK AV**—Woolsey  
— Dillon A S  
— Henderson J H  
— Ideal Grocery  
— DeYoung J T  
— Kilgore D E  
— Krause Frank  
— McGlone F H  
— Moore H S  
— Moore M E Mrs

- Rice A C
- Stringfellow E J
- PARK PLACE**—e from Green, 1st  
s of Patton av  
7 Bishop I P  
9 May D R
- PARK ROAD**—Kenilworth  
75 Vacant  
77 Tucker Robt  
95 Shepherd G O  
97 Vacant
- PARK SQUARE**—e from 60 Rob-  
erts  
58 Barnes T R  
59 Ledford Edwd  
Lindsey Martha Mrs
- 60 Morgan J D
- 61 Morgan J E
- 62 Myers W W
- 63 Reynolds W D
- 64 Boyd Wm
- 65 Robinson L M
- 66 Reynolds Z W
- PARK VIEW** — (W Asheville), a  
colored settlement e end Buf-  
falo st
- PATTON AV**—w from Pack sq,  
one of the principal business  
streets of the city, and the di-  
viding line for streets run-  
ning north and south
- 1 Antiseptic Barber Shop
- 1½ Beam C M Dr, dentist  
Gate City Life Ins Co  
Piedmont Bureau (The)
- 2 Robey E E Mrs
- 4 Tucker Jewelry Co
- 5 Jeffress C J Realty Co
- 6 Smart Set Hosiery Shop
- 7-9 Gilmer's (Inc), dept store
- 10-12 Leader (The), dept store
- 11 Moore M V & Co, clo
- 14 Asheville Barber Shop  
Moxley & Cole, lunch  
Pennell's Cigar Store
- 15 Wach B & T Co  
Ebbs R F, notary  
Sowers Hugh, notary  
Williamson M V Miss, no-  
tary  
Elliott T E, notary  
Wachovia Bank & Trust Co,  
ins dept
- 16 Novick Joseph, shoes  
Simon's Ben, clo

**J. C. PATTERSON & CO.**

Successor to A. L. McLean & Co.

WARM AIR HEATING, AND SHEET METAL, AND COPPER WORK  
95 Patton Ave. Phone 705

# FISHER, COXE & PATTERSON

(Successors to J. R. Patterson & Son)

GENERAL INSURANCE AND BONDS

1½ Biltmore Ave.

Phone 570

PATTON AV.

825

PATTON AV.

- 16½ MacKay Emily Whiting Mrs  
Patton Av Tailor Shop  
Polly Hat Shop (The)  
Sherrill's Studio
- 17 Strand Theatre  
DeNardo Joseph D, music studio
- 17½ Dixie Poster Adv Co  
Bechtel Jno A Maj  
MacIntire S C Jr, civ engr
- 18 Vacant
- 18-19 Haynes J W, atty  
Howerton Engineering Co  
(Lexington av intersects)
- 19 Aldan's, clo
- 20 Louisiana (The), boarding
- 22 Man Store (The), clothing
- 23 Lake View Park (Inc)
- 24 Shuford Wm E, atty at law
- 24-26 Kress S H & Co, 10c store
- 25 Mac's Hat Shop
- 27 Ehrlich's Quality Shoe Store
- 27½ Asheville Dental Laboratory & Supply Co
- 27½ Yeager N D, tailor
- 30 Robinson Photo Stock & Arts
- 31 Raysor's Drug Store
- 31½ Howard Studio  
Globe Indemnity Co  
Rutledge Reeves, ins  
Rutledge Fredk & Co, gen ins
- 32 Imperial Theatre
- 32½ Nat Green Bldg  
Rashid L J, credit clothier
- ROOMS—**
- 1-2 Davis F W, dentist
- 3 Southern Homes Co (Inc), real estate  
Starnes X B  
4-5-6 Bennett C C, dentist  
7-8-9-10 Vacant  
11-12 Vacant
- 21 Storms L E
- (3d fl) Wilson T L  
Flynn Coy  
Cockrell Harold  
Mackay C C, piano tchr  
(Patton av continues)
- 33 Teague's Drug Store (Inc)  
Alcove Floral Co
- 33½ Asheville Building Trades Council
- Central Labor Council Hall
- 35 Emporium Department Store
- 36 Twiford's Shoe Store
- 38-40 Woolworth F W Co, 10c store
- 38-40 Maxwellton Bldg, offices
- ROOMS—**
- 1 Higginbotham P C, mdse broker
- Brown C F, real estate
- 2 Wilde Louis, ins
- 3-4-5 Life Ins Co of Va
- 6-7 Sweetman Harry, mnfrs' agt
- 8-9 Woolworth F W Co, rest rooms
- 11 Robinson I R, trav slsmn
- 12 Truitt M E Mrs, piano tchr
- 15 Loftain Blanche Miss, music tchr
- 14 Spear E W, piano tchr
- 15 Lamprinakos W G  
Lamprinakos Peter
- 16 Smith S G
- 18 Fisher Z C
- 19 Winters M R
- 20 Means J H
- 21 Justice R G
- 22 Paul C C
- 23 Whiteside E W
- 25 Sluder D S
- 26 Lamprinakos Peter
- 27 Fields Frank
- 28 Bean S H
- 30 Psychas Demos
- 31 Psychas Perikles
- 32 Garland G E
- 33 Swann W F
- 35 Vacant
- 38 McDougle H A
- 39 Vacant
- Patton av continues
- 39 Pollock's, shoes
- 41 Cafe De Luxe
- 41½ Freeman's Smoke Shop
- 41½ Freeman's Smoke Shop
- 42½ National Barber Shop  
Parris Maude Mrs manicurist
- 43 S & W Cafeteria (Inc)
- 44 Amer National Bank (Inc)  
Brandt J B, notary  
Whitfield J B, notary  
Pope W A, notary  
American Natl Bank Bldg (The), offices

**L**IFE, Health and Accident Insurance Combined in One

**F**ORM of Policy

**E**Also 20-Year Endowments

**&** Liberal Straight Life Contracts

**H**OME Company

**E**NTIRELY Safe and Strong.

**A**CCIDENTS Are Frequent

**L**IFE is Uncertain

**T**AKE One Today.

**H**OME Money Home Spent

**Imperial Life Insurance Company**

Home Office Asheville, N. C. Phone 495

**MOALE & MERIWETHER** Real Estate and Insurance  
Phone 661  
CITY AND SUBURBAN PROPERTY Farms and Timber Lands

# ROBT. J. LEWIS FUNERAL HOME

FUNERAL DIRECTORS  
AND EMBALMERS

Lady Assistant--Auto Ambulance Service

97 E. College Street

Phones 62-683

## FITZGERALD REALTY CO.

Real Estate in All Its Branches  
Loans, Automobile and Fire Insurance

60½ Patton Ave. (Opp. P. O.) Phone 4027-J

## MCBEE STOVE CO.

A. C. McBee, Propr.

We buy, sell, exchange and repair Stoves and Ranges

55 Broadway Phone 3187

PATTON AV.

826

PATTON AV.

### Rooms—

- 21-22-23 Aston, Stikeleather and Co, ins
- Stikeleather Fergus, notary
- 24 Store Room
- 26-26-27 Sumner B H & Son, real estate
- 28-29 American Natl Bank, ofcs
- 31 Asheville Community Chest
- 32 Moody R F
- Phoenix Mutual Life Ins Co
- 33 Clark T N
- Northwestern Mutual Life Ins Co
- 34 Mutual Life Ins Co
- Bird T W
- Hill D W
- 36 Reliance Coal & Transfer Co (Inc), ofc
- 37 Mullikin R I, atty
- 38 Thomas F W, atty
- 39 Claudius H F, architect
- Peoples Mortgage Co (Inc)
- Leavitt H B, ins
- Philadelphia Life Ins Co
- 41-42 Ramsay J F, dentist
- 43 Jackson D L, real estate
- 44 Greene H I & Bro, pulp wd
- 45 Fanning Jas (Inc), contrs
- Sabin Arthur, ins
- 46 Tucker Robt, real estate
- 47 Brown C M, real estate
- 48 Shackelton & Co, real estate and ins
- Shackelton O G, notary
- 49 Zimmerman J S, architect
- 51 Atlantic Tie & Timber Co
- 52 Letter Shop (The), public stenogrs
- Davis H C Miss, notary
- 53 Shank Marie Miss pub stengr
- 54-55-56 Life & Casualty Ins Co
- 57-58-59 Eckel O F, phys
- 661-664 Metropolitan Life Ins Co
- 668-669 Hoffman M E, dentist
- Clark W E, dentist
- Tucker Robt, real estate
- Selby Jos, investments
- Patton av continous (Church begins s s)
- 45 Lowenbein - Rutenberg Co (Inc), clo
- 46 Field Arthur M Co, jewelers
- 47 Allison Flower Shop

- Clements & Chambers, shoes
- Moore Elizabeth J K Miss, art goods
- 48 Cable Piano Co
- Carrier R A, optometrist
- Dickinson E C, florist
- Patey & Williams, real est
- 48½ Drhumor Bldg

### ROOMS—

- 201 Dickey E M Miss, public stengr
- 203 Harby J J, real est
- 205 Otis Elevator Co
- 206-208 Huston J W
- 209-210 Cambers E O, dentist
- 211 Scruggs W H Jr, phys
- Ware D B, phys
- 212 Harper Method Shampoo Parlor
- Muck Marcella Miss
- 214 Co-Operative Realty Co
- Mayo & Fowler, real est
- 215 Aetna Life Ins Co
- 216 Weaver Zebulon, atty
- Hodges Daniel, atty
- 217 Johnson A C, ins
- Jones E R Miss, public stengr
- Spaulding R L, ins
- 218-220 Rowland W T & Co, real estate
- 301 Craig John Co, real est-bldg
- 302-303 Patterson & de Vebre, real estate
- Atlantic Coast Realty Co
- Mortgage Security Corp of America
- 304 FitzGerald H L, mdse broker
- 307-309 Prudential Ins Co of America
- 310-311 Allen P R Co (The), genl ins
- 212 Whiting Mnfg Co, timber
- Burns D B, civ engr
- Albemarle Pole Co
- 315-316 Christian Science Reading Room
- 317-318 Scrivener & Dunn, real estate
- 219-320 Potter J W, whol lumber
- 401 Howland Stanley
- 402-3 Smith R Emmett & Co, public accts
- 406-410 U S Forest Service
- 411-414 Smith E E Dr, osteo-pathic phys

## R. Emmett Smith & Co.

PUBLIC ACCOUNTANTS AND AUDITORS  
AUDITS—TAX SERVICE—SYSTEMS

DRHUMOR BLDG.

PHONE 4287-W

**CAROLINA**

**Coal & ICE CO.**

Phone **130**

"M & W" INDIAN

66 PATTON AVE.  
Prompt Delivery      Weights Accurate

**PATTON AV.**

827

**PATTON AV.**

- 415 American Business Co  
Cox D Sam
- 416 Coleman J S, lumber  
Office Service Bureau
- 417-418 Fulton Jos, dentist
- 419-420 Gay F C, Christian  
Science Practitioner
- Patton av continues
- 49 Temple Court, offices

**ROOMS—**

- 1-2 Donnahoe & Co, real est  
Rawls C T, real est
- 3-4 Rutherford J W, Imbr
- 5-6 Carland Eugene, real est  
Guaranty Investment Co
- 7 Sumner Ladd M, real est
- 7-8 Southern Land Auction Co
- 8 Low Letter Shop
- 9 Atkinson E B, real est
- 10 English J M & Co, lumber,  
whol
- 11 Vanderhoof A H, eiv engr
- 12 Ray E Zeph, atty
- 13 Bean Saml I, contr
- 14-15 Orchards (Inc)  
Williams & Fulgham Lumber  
Co (Inc)
- 16-17 Penland J C, real est
- 20-21 Johnston Harold E, real  
est

- Johnston Wm Jr, real est
- 23 Angline Wm T, whol lbr
- Reagan J R, sls mngr
- 3d fl Imperial Life Ins Co, main  
ofc

- Atkinson E B, J of P
- Patton av continues
- 50 Eckerd's Cut Rate Drug  
Store
- 51 Brown Book Co (Ine)
- 52 Henderson C E, jeweler
- 53 Goode's Drug Store
- 54 Honess C H, optometrist
- 55 Haywood St Branch Central  
B & T Co  
Citizens Bank Bldg

**ROOMS—**

- 1-2 Maryland Casualty Co,  
claim div
- 3 Lyman A Julian, atty at law  
Willard J S, real est broker
- 4 Provident Life & Accident  
Ins Co
- 5-6 Lee Geo E

- 7 Brown W C & Son, mdse  
brokers
- 8 Aeaeia Mutual Life Assn
- 9-10 Taylor W Granville, whol  
Imbr
- 11-12 Evans Edwd J, dentist
- 14-15-16 Waddell, Sluder, Adams  
& Co, ins
- 17 Connecticut Mutual Life Ins  
Co  
(3d fl) K of P Hall, lodge  
room

- Patton av continues  
(Haywood begins n s)
- U S Postoffice
- U S Officials
- 56 Novick Jos, shoes  
Elite Shoppe (The), ladies'  
wear
- 56 1/2 Chakales Peter, shoe shine  
parlor
- 58 Mascari Chas, fruit
- 60 I X L Store (The), ebina
- 60 1/2 Asheville Real Estate  
Board  
Fitzgerald Realty Co, real  
est and ins
- McCarty C C, real est, ren-  
tals and ins
- Merecr G A Co, real estate  
Safe Cabinet Co
- 62 Western Union Telegraph Co  
Electrical Bldg, offices

**ROOMS—**

- 1 Wray W T, real est-ins
- Ashev Natl Farm Loan Assn
- 2 Toms & Toms, real estate
- 3 Underwood Typewriter Co
- 4 Jones E C, atty
- 5 Outlaw B C, real estate
- 6 Ingle F B, real estate  
Radford S W, real estate
- 7 Neal C H, civil engr
- 8 Randolph E J, atty
- 9 Hall S D & Son, real estate
- Hall S D, notary
- Hall E C, notary
- 10 Hume Thomas, insurance  
Penn Mutual Life Ins Co  
Travelers' Ins Co
- 11-15 Bush James R, broker
- 16-17 Faucette J W, dentist
- 18-21-22 Coleman Wm & Co,  
real estate  
Carolina Home Builders

**J. R. DURRETT**  
**DURRETT & SON GARAGE**  
**F. E. DURRETT**

GENERAL AUTO REPAIRING

Dealers in Auto Parts, Tires and Tubes. Agents for  
Dunn Bros. Cord Tires and Tubes and Dunn Bros.  
Batteries.  
285 Patton Ave.

**HILL'S**

The  
White  
Market  
Phones:  
3561-3562  
City  
Market  
Paramount  
Sausage

**BLUE RIDGE BUILDING & LOAN ASSOCIATION**

No. 1 HAYWOOD ST.

Best SAVINGS, INVESTMENT AND BUILDING PLAN KNOWN

We Sell 5% Non-Taxable Investment Stock Cashable on 90 Days Notice

J. E. RANKIN, President

EDWIN L. RAY, Sec.-Treas.-Mngr.

# T. P. JOHNSON & COMPANY

SHEET METAL WORKERS

All Kinds of Roofing, Guttering and Conductor Work—Metal Ceiling, Skylights and Galvanized Iron Cornices

Office and Shop, 157 Biltmore Avenue

Phone 325

**Southern Steel & Cement Co.**

"Building for the Future"

10 North Pack Square 'Phones 974 and 3622

Home of ATLAS PORTLAND CEMENT

**ACME PAINT Shop**

**Auto Painting Sign Painting**

**Outdoor Advertising**

**PHONE 4057-W**

**11 Southside Ave.**

PATTON AV.

828

PATTON AV.

- 19 Parker C N, architect  
 20-24 McCarty Service  
 McCarty A W Mrs, notary  
 25 Eatman C M, public acct  
 Eva A E, court reporter  
 Gibson J Edward, income tax advisor  
 26 Guarantee Fund Life Assn  
 Interstate Business Men's Assn  
 27 Western Caro Lumber & Timber Assn  
 Sinclair M D, rate expert  
 28 Russell & Miller Realty Co  
 29 Smith L C & Bros Type-writer Co  
 30 Typewriter Service Co  
 31 Remington Typewriter Co  
 32-33 Gudger B Frank & Co, real est and ins  
 Ashev Industrial Sites (Inc)  
 Gudger B Frank, notary  
 Gudger H C, notary  
 Morrow R V, notary  
 Patton av continues  
 64 Piedmont Electric Co  
 66 Asheville Coal Co  
 Carolina Coal & Ice Co  
 Law J H, china  
 68 Carolina Barbers' Supply Co  
 Young T P & Co, tailors  
 70 Vacant  
 72-74 Northup - McDuffie Hdw Co  
 76 Farley E A  
 76 Farley Edwd A, clo  
 78 N C Realty Co  
 Grogg J H, notary  
 Costis A H, notary  
 Paris (The), millinery  
 Robinson Saml, optometrist  
 Classic Building, offices  
 (basement) Rezzuto Thos, cabt-mkr  
**ROOMS—**  
 3 Dreyer D J, architect  
 Deadwyler J L, real estate  
 4-5 Durham Life Ins Co  
 7 Gudger Owen, atty  
 Teasley W L, real est  
 Wilson E F, real est  
 12 Erb Vincent Jr, interior decorator  
 14 Baptist Messenger Co (Inc)  
 Baptist Messenger (The)  
 Buncombe County Bapt Sunday School Assn  
 15-17 North Carolina Realty Co  
 Patton av continued  
 79 Central Barber Shop  
 Ward Electric Co  
 80 Carolina Press (The)  
 Champion Shoe Hospital  
 81 Citizens Tfr & Coal Co  
 Wright Bldg  
 Citizens Hotel Corp  
 (2d fl) American Optical Co  
 Good Samaritan Mission  
 Mott C B Dr, orthodontist  
 (3d flr) Brown Book Co, framing dept  
 Slagle J H  
 82 Teubner - Palmer Paint & Chemical Co (Inc)  
 (basement) Riggan J H, gro  
 Riggan D H  
 Teubner - Palmer Paint & Chemical Co  
 Southern Paper Products Co (basement)  
 83 Southern Stove & Furn Co  
 Smathers & Edwards, plmbrs  
 84 Yates J J, gro  
 85 Good Health Cafeteria  
 85½ Ashev Post Card Co (wholesale)  
 Good Health Treatment Rooms  
 87 Kennard Notion Co  
 Sebren Music Co  
 87½ Swannanoa Athletic Club  
 88 Mecca Lunch  
 89 Grove E W Investments  
 Deal C E, contr  
 Watson L H, contr  
 Apex Electrical Co  
 (Coxe begins s s)  
 90 Arakas Isadore, confr  
 90½ Ross Ida Mrs, dressmkr  
 91 Advocate Pub Co (Inc)  
 Ashev Advocate (The)  
 Worley C G, notary  
 93 Smith W M, gro  
 95 Patterson J C & Co, sheet metal and heating contrs  
 97 Ye Old Book Shop  
 99-103 Whitmire Motor Sales Co  
 102½ Fiscoletti Pietro, furn rms  
 Parker G B

**L. A. TRUMBO & SONS**

**SASH AND DOORS**

**P. O. BOX 1566**

**PHONE 1175-J**

**Offices and Warehouse 183 Lyman St.**



# BON MARCHE

ASHEVILLE'S QUALITY DEPARTMENT STORE

26-32 Haywood

Phone 2500

PATTON AV.

§29

PATTON AV.

- 102-104 Ashev P & L Co  
(Asheland av begins s s)
- 110 Asheville Lunch Room
- 112-114 Vacant
- 112½ Strand Hotel  
Garrison Frances Mrs
- 116 Blue Ridge Plumbing &  
Heating Co  
Webb Electric Co
- 118 Southern Bell Telephone &  
Telegraph Co
- 120 West F J, restr
- 129 Pioneer Cash & Carry Store
- 129½ Pissgah Bldg  
Pisgah Bldg Apts  
Bassett W A  
Briggs Pierre  
Collins W P  
Kaufman J R  
Turner A R
- 131 Vacant
- 147 James J T
- 149 Standard Oil Co Service Sta
- 151 Asheville Ice Co, barns
- 153 \*Justice J C, shoe repr  
(French Broad av intersects)
- 157 West S D
- 166 Bradford J C, gro
- 167 Harris Eva Mrs  
Wells Rose Miss
- 167½ Black T E
- 168 Ferguson R N  
Goodlake E E  
Kroger Wm  
Shealey G H  
Vaughan C E
- 169 Jones Ethel Mrs
- 169½ Wolfe P W
- 170 Campbell & Vance, plmbrs
- 171 Garwood J H
- 171½ Lee R P
- 173 Kooley E J  
Chakales E P
- 173½ Chakales Peter
- 182 Morris Rebecca Mrs, bdg
- 183 Stewart J P  
Stewart & Stewart, player  
pianos  
(Carter begins)
- 184 Seebeck W M Mrs, gro
- 204 Powell J B
- 208 "Virginia Cottage," bdg  
Crosby Frances Mrs
- 210 Hawk Carlock Rev
- 211 Kilpatrick E M

- 211 (r) \*Gudger Clarence  
(Ann begins)  
— Gulf Refining Co Service Sta
- 214 Shroat L V
- 216 DeVault W W
- 218 Crawford R E  
(Pearl begins)
- 223 Edwards D A Mrs, furn rms  
Edwards B M Miss, music  
tchr
- 224 Dunham H A
- 229 \*Poole H G, presser
- 230 Brown T C, soft drinks
- 242 Vacant (store)
- 242½ Vacant
- 244 Vacant
- 245 Vacant
- 246 Edwards & Bro, gro
- 247 Warren L A Mrs, gro
- 249 Carolina Creamery Co,  
garage
- 250 Hurwitz Matthew, gro  
Brackett R B  
Smith Ancline Mrs  
(Clingman av begins)
- 252-262 Carolina Creamery Co
- 258 Great A & P Tea Co
- 260½ Williams Ada Mrs, furn  
rms
- 262 Thompson C H, furn
- 264 Beck M J, gro
- 265 Butler Danl, gro and meats
- 265½ Butler Danl
- 266 Black & Sudderth, furn
- 266½ Miller D Z
- 267 Sawyer S T, shoe repr
- 268 Purity Bakery
- 268½ Tabers C P Mrs
- 269 (263) Crisp N L, genl mdse  
(Haywood ends)
- 270 McMinn Drug Store  
McMinn J M
- 275 Bryce J T, meats
- 275 (r) Burgess James, wood
- 276 Vacant
- 281 Hill Lillie Mrs, soft drinks
- 283 West C M, shoe repr
- 285 Durrett J R & Son, auto and  
typewriter reprs
- 287 Elmore & Son, furn
- 287½ Sawyer S T
- 289 Black J M, gro
- 290 Ewers Jno  
Moreland W C  
Parker Kyle

**ELECTRIC  
FLAT IRONS**

**ASHEVILLE POWER & LIGHT COMPANY**

Phones: Sales Dept 3429; Contract and Service 879; General Office 69; Supr's Office 1400

## J. C. McPHERSON

Plumbing, Steam and Hot Water Heating—Slate and Tin Roofing  
Galvanized Iron Work

33 CAROLINA LANE

PHONE 133

Manufacturers  
Wholesale Dealers  
Contractors

**MORTON JONES & CO., Inc.**  
310-316 Southside Ave.  
PHONE 1276

Roofing  
Sheet Metal  
Warm Air Heating  
Supplies

**PILOT LIFE INSURANCE CO. of Greensboro, N. C.**  
"The largest service to the largest number." Complete protection. Life, Disability, Double Accident Indemnity, Accident and Health Insurance.  
Asheville Office 510 Legal Bldg. Phone 87-J  
W. P. MORRIS O. L. EDWARDS J. H. MORRIS

**WEBB ELECTRIC CO.**  
ELECTRICAL CONTRACTORS  
Estimates Cheerfully Furnished  
116 Patton Ave.  
Phone 4456

PATTON AV.

830

PEARL

Sutherland Alice Mrs	Haynes B F
291 *Flack Edwd, eat hse	357 Arnold W J
*McKenzy Leroy, barber	Garren A C
293 *Flack Edwd, pressing	361 Eller T N
(Brooklyn al begins)	(Melk begins)
294 Bryson Mack	368½ Vacant
Cox Paul	(Park av begins)
Smith Andrew	383 Menzell P E, artist
White L A	Murick J E Mrs
296-300 Baker J A Packing Co	389 Miller F C, gro
299 Johnston J B, gro	391 Rector W E
301 Black J N	397 Carter P C
302 Grove C E	Revis E H
304 Haywood Street Pharmacy	Rice Hettie Mrs
305 Beachboard W M	399 Hensley Silas
(Buttrick begins)	401 Lowe M L
306 Felmet Bros, gros and meats	407 Carter M J
307 Burrell E C, furn repr	411 Elliott Mattie Mrs
307½ Bassham Arch	416 Cox D T
White Lela Mrs	418 Chandler G W
308 Chandler Catherine Mrs	419 Calloway Irving
309 Lloyd B M	420 Jones P W
311 Bates J E, soft drinks	421 Sox J Q
(w Haywood begins)	422 Bailey David
312 McGee W A	Cannon A C
Slagle J L	423 Harbin T L
312 (r) *Copeland Mattie	426 Simerly Jerry
*Sims Lizzie B	430 Crompton C E
*Willis Wm	434 Corn Jas
314 Merrell G E	437 Moss W S
317 Vacant	439 Arbuckle R O Rev
318 Rodgers Phoebe Mrs	440 Callahan A L
Smith C M Mrs	Dalton B W
319 Vacant	(Green begins)
321 Farlow O W	443-445 West End Bapt Ch
323 Gentry J H	452 Hensley G W
Johnson S R	Henderson J E
324 Handley R G	Ledbetter Wm
(Rector begins)	453 Wyatt W H
327 Chambers C E	<b>PEARL</b> —s from 218 Patton av
329 Horton H H	11 Dalton J L
330 Hannah W W	Wilkinson T H
331 Redmon J S	12 Hill T R
Strum W D	Norman R L
334 Beal C D, contr	18 Treadway Maggie R Mrs
338 Worley Laura Mrs	21 Dillingham W W
339 Hurt J H	25 Morris N E Mrs
341 Howie Mamie Mrs	26 Mulvaney, S J
343 Pugh B L	31 Hawkins V F
344 Owens J J	32 Misenheimer M S
(Jefferson dr begins)	36 Lutz Robt H
345 West E M	39 *Glasco Robt
349 Jackson W M	41 (r) Vaughan H L
354 Graham W A	46 Johnson K B
Eaton J H	47 Wallen Jno T

## ASHEVILLE ICE COMPANY

Wholesale and Retail Dealers in Pure Mount Mitchell Ice

24 SOUTH MARKET STREET

PHONES 72 AND 158

# HARE'S FUNERAL HOME

FUNERAL DIRECTORS AND EMBALMERS

AUTO AMBULANCE SERVICE

Telephone 279

Corner Michigan Avenue & Haywood Road

West Asheville, N. C.

## PEARL

831

## PEARSON DRIVE

48 Mosseller Danl F	109 Wilson E F
51 Brown C E	111 Kuykendall O S
<b>PEARSON ALLEY</b> —n from 149 w Haywood	112 Elson Leontine Miss
5 Sawyer J L	125 Mumpower R E
Calloway James	127 Duckworth W T
20 Bass Hubert	128 *Hubbard Zeb
21 Jones Goley	129 Murray Nellie Mrs (Watena ends)
24 Cannon Claude	143 Sinkler Anna Mrs
28 Bass Hardy	159 Caskey H K
<b>PEARSON DRIVE</b> — n w from Courtland av, 1 w of Mont- ford av	167 Faulkner A W
6 Campbell R F Rev	171 Hartshorn E S
9 Rhinehardt L F	174 Hollyday W M Dr
14 Dukes M L Miss	180 Burke F T
15 Broun M S Dr	83 Dolliver Delos
17 Hinds A E Miss	185 Farmer F T Mrs
23 Ward E J	186 Williams S M Major
26 *Crater Julia	187 Morris J C (Rosewood av intersects)
28 *Flemster Clarence	196 Hawthorne Anna B Miss
38 Price L B Mercantile Co	204 Tull C W
38½ Crook S B	207 Tennent G S
39 Ownbey & Son, gros	208 Jones T A
42 Whitaker C E	214 Cox Maude Miss
46 Penland E M	216 Cocke R L Mrs (Tacoma intersects)
53 Douglass G J	221 Harrell G T
55 McRae J D Dr	224 Griffith R W
56 Lominac Bertha Mrs	230 Cocke C H Dr (Watauga intersects)
57 Cooke R H	235 Wright O B Mrs
58 Jenkins Ernest	240 Millender M C Dr
59 Jones H C Mrs	265 Child M E Mrs
60 Builtmore Concrete Co	273 Ringer P H Dr
Rainey H W	287 Morrison T S
Jones P T	301 Williamson W B
Rainey H W	315 Jones B M
61 Taub Max	321 Johnson B J
63 Howard M R Mrs	324 Penlon Brownlow
64 Green J L	326 Lee Otis
72 Lacey C H	328 Gosnell Van
73 Vacant	329 Stansberry W R
74 Sheppard W H (Gray begins)	332 Hall W C
81 Moore M R	400 Goodman E M
82 Affleck Thos	402 Wright R L
91 Vacant (Cullowhee intersects)	403 Hough A B Miss
93 Jones J W	408 Vacant
94 Ingram R D	430 Penland G R
96 Kemper E L	435 Harris M H Mrs, bdg
99 Threlkeld P L	436 Purvis R L
100 Ervin J A	440 Lunsford J L
104 Hall B F, dentist (Green begins)	454 Jutzi Albert
— Riverside Cemetery	458 Edwards J F
	458½ Payne L M

C. C.

McCarty

Realtor

Real  
Estate  
Rentals  
and  
General  
Insurance

60½ Patton  
Ave.

Phone:

Office  
3092-W

Res.  
2078-W

22 N. PACK SQ.

**JOHNSON DRUG CO.**  
Your drug store protection is our profession  
"ON THE SQUARE"

PHONES 2141 & 4429

## RED TOP CAB COMPANY, Inc.

Red Top Cab Service—

"U Drive 'Em Service

PACKARD AND CADILLAC CARS FOR TOURING

Phones 900-331-332

# Visitors Welcome!!

Asheville Chero-Cola Bottling Co.



**:-: ROBERT P. JACKSON :-:**  
 REAL ESTATE, RENTALS, LOANS, AND FIRE INSURANCE

PHONES 4471 AND 2769

309 JACKSON BLDG.

PEAY

832

PINE

PEAY—(W Asheville) e from Pine  
 nr Amboy rd  
 — Owens Simon  
 — Taylor Julia Mrs

PENLAND—see Rankin av  
 PENN—e from 171 Charlotte, for-  
 merly Blair

11 Shepard M H Mrs  
 12 Monroe E B Mrs  
 15 von Lilenthal Maud Mrs  
 16 Tennent C G

PENNSYLVANIA AV—(W Ashe-  
 ville) e from 65 State, 1 s of  
 Haywood rd

2 Nicholson E L  
 14 Palat N E  
 19 Pinner J D  
 22 Huff Flora Mrs  
 41 Vacant  
 44 Cauble W T  
 44 (r) Wilson W J  
 45 Cothran G W  
 52 Vacant  
 80 Ingle F C  
 85 Cherry C M  
 89 Black E W Rev  
 102 Rudd E A

(Richmond av ends)

108 Miller J J  
 109 Caldwell R L  
 110 Bianchi Jno  
 117 Walser F T  
 118 Hughes G E  
 121 Hobson W B Dr, vet surgeon  
 126 Meacham W D  
 127 Connor W C  
 132 Baity J W

(Hanover intersects)

158 Felmet W V  
 159 Crook Lyda  
 164 Barry E B  
 171 Clayton R C  
 173 Bell C D  
 175 Owen H L  
 183 Israel S W  
 184 Bell W A  
 191 Cook T L  
 194 Montgomery W S  
 195 Peebles E A

(Allen intersects)

216 Briggs H G  
 220 Kennerly R B  
 226 Richardson D M

PHIFER—e from 252 s French  
 Broad av

6 Jarrett A G  
 7 \*Johnson Mallas  
 15 Guthrie Edwd  
 21 Kintz Dove Mrs  
 23 Jacokes J W  
 24 Matthews L A  
 25 Dillon J D

(Grove ends)

31 Froneberger R B  
 32 Jordan T C Rev  
 33 Franklin V V  
 41 Williams J B

(Blanton intersects)

51 Roberts T C  
 57 Fox S P  
 59 Beachboard C G  
 60 Frady Rose Mrs  
 61 Evans Lee  
 63 Sorrells J T  
 64 Williams J W  
 Hough Wm

PHILIP—w from 79 Asheland av

10 Boyd E A  
 14 \*Murrrough Noah  
 22 Smith F N

(Grove ends, S Grove begins)

28 Neal A P  
 30 Wainscott J H  
 32 Clampel Julia Mrs, bdg  
 34 Phillip Street Grocery  
 36 Morgan J P  
 44 Debruhl G W  
 48 Mascari Chas

PICCADILLY ALLEY—n and s  
 from 11 Eagle

3 Vacant  
 3½ Epstein Nathan  
 PINE—s from 261 e College

14 \*Brown Henry  
 15½ \*Rouse Wm  
 38 \*Cogwell Frances  
 39 \*Revis Jno  
 41 \*Revis Tom  
 42 \*Mills Jno  
 45 \*Allen W A, gro  
 46 \*Parker Nannie

(Hildebrand ends)

48 \*Eaves Carrie  
 (Clemons begins, Mountain  
 intersects)

56 \*Lewis Jas  
 74 \*Harrison Moses  
 76 Fagan J S, gro  
 79 \*McGinness F D  
 81 \*Miller Sarah

## EDWARD A. FARLEY

R. L. CHANCE, Manager

Head to Foot Outfitters for Men, Women and Children  
 (Charge Accounts Solicited)

76 Patton Avenue

Phone 176

**MERCHANTS TRANSFER & COAL CO.**  
**FREIGHT, FURNITURE AND CONTRACT HAULING**  
**HIGHEST GRADES OF CROWN, BLUE GEM AND JELICO COALS**  
 27 W. College Office Phones 1331-3067

PINE

833

PLAZA

- 82 \*Johnson Aureanna, bdg  
 83 \*Smith Wm  
 84 \*Alexander Frank  
 (Baxter al begins)  
 86 \*Pharr Willie  
 92 \*Bryant Waymon  
 93 \*Wells Aliee  
 91 \*Hill Wm T  
 98 \*Powler Chas  
 103 Vacant  
 (Eagle and Short Pine end)  
 104 \*Green Lucy, eat hse  
 108 \*Blanton Myrtle  
 112 \*Jackson Richd  
 116 \*Gatewood Robt  
 122 \*Martin Thos  
 (Tuskegee begins)  
 125 \*Allen W A  
 \*Hill Henry  
 126 \*McIntosh Robt  
 128 \*Black Juanita, furn rms  
 130 \*Nichols Bill  
 134 \*Young Geo  
 (Fairview begins)  
 135 \*Gillard Robt  
 136 \*Morris Thos  
 139 \*McLamore Wm  
 140 \*Lord Moses  
 \*Nazareth Bapt Ch  
 (Hazard intersects)  
 143 \*Whitten Frank  
 151 \*Dawkins Wade  
 152 \*Williams C M  
 155 \*Byrd James  
 195 \*Baxter Jas  
 196 \*Smith Jas  
**PINE**—S Biltmore  
 — Bryson C W  
 — Cairnes T H  
 McGuinn M D  
**PINE**—(W Asheville) n from  
 Lamb av nr Bradley Hill  
 — Burleson J W  
 — Burleson L G  
 — Haynes Jas  
 — House Henry  
 — House W  
 — Moss Saml  
 — Ramsey Ralph  
 — Roberts Geo  
**PINEACRE BLVD**—(Lake View  
 Park) n w end of Park  
**PINE GROVE AV**—n from Liv-  
 ington, opp Oliver  
 4 Echard R J

- 6 Tate D M  
 14 Lingerfelt C C  
 20 Benson G W  
 22 Orr J B  
 25 Johnston T A  
 31 Williams W B  
 32 Corpensing Hall F  
 40 Sanders J P  
 46 Bradford W P  
 47 Cashatt Wm H  
 53 Koontz E G  
 56 Dutton T B  
 60 Gurley J W  
 61 Adair R R  
 62 Parham Wm F  
 65 Rawls W D  
 66 Teague Wm E  
 67 Cathey Garland T  
 70 Jones A M  
 Rainey C S  
 77 Johnson M W  
 78 Allen L J  
 81 Pine Grove Grocery  
 (Lexington intersects)  
 82 Wadopian Eli  
 104 \*Johnson Janie  
 108 \*Gibson Jno  
 110 \*Jackson Jacob  
 125 \*Miller Edwd  
 129 \*Cook Edwd  
 130 \*Hunter Diley  
**PISGAH AV**—s from Courtland, 1  
 w of Montford  
 2 Pearlman Barney  
 4 Patla J A  
 8 Michalove Isaac  
 10 Walker C A  
 Ward W J  
 11 Gertman Wm Dr  
 17 Williams S M Maj  
 19 Levitch Julius  
 22 Blackman P C  
 26 Goldstein J J  
 27 Beuss B M  
 28 McGuire R L  
 31 Brown R P  
 37 Cherry L W  
**PLAZA**—Biltmore  
 Biltmore Press, printers  
 Biltmore Shop (The), library  
 2 Vacant  
 3 Harris Gus  
 Sadiaris Kimon  
 Valares G D  
 3 Masonic Hall



Asheville, N. C. Phone 2211-840

**Hudson & Essex Cars**  
 They Serve You for Years  
**Weaver Motor Co.**  
 (Inc.)  
 29-31 Spruce St.



633 Merrimon Ave., Grace.

**GRACE PHARMACY**  
 In our Prescription Department Accuracy  
 dominates Swiftmess  
 Phone 2557-J

**MOALE & MERIWETHER** Real Estate and Insurance  
 Phone 661  
**GENERAL AGENTS UNITED STATES FIDELITY AND GUARANTY CO.**

C. A. DEWEY

C. W. BRYSON

**CAROLINA PLUMBING & HEATING CO.**Plumbing and Heating Contractors—Plumbing and Heating Supplies  
BILTMORE ROAD, BILTMORE**Claverie's  
Pharmacy**

P P S  
R H P  
E O E  
S N C  
C E I  
R S A  
I L  
P 26 I  
T I S  
O and T  
N 1703 S

Always at  
Your Service  
"Ask Your  
Doctor"

**Carolina  
Bonding &  
Insurance  
Co.**

Home State  
Corporation

Contractors,  
Builders,  
Guardian  
Executors,  
Administra-  
tor and  
All Court  
Bonds.

49 E. College  
Street  
Phone  
4071-W

**PLAZA**

834

**RANDOLPH**

- Young Gertrude Miss  
Young Agnes Miss  
Young Nellie Miss  
Young Lizzie Miss  
3-6-9 Plaza Bldg  
4 Plaza Market, gro  
5 Vacant  
6 Plaza Bldg  
7 Biltmore Electric Co  
8 Biltmore Estates, genl offices  
9 Haliburton J W, auto service  
10 Biltmore Drug Store  
**POPLAR**—e from junction of Col-  
lege and Park  
Aliport Construction Co  
40 \*Fuller Andrew  
42 \*Johnson Emma  
48 \*Anderson Laura  
51 \*Goodwin Maria  
(Brick intersects)  
53 \*Williams Bessie  
57 \*Richardson Hannah  
58 \*Hughes Lizzie  
59 \*Johnson Albert  
62 \*McLily Mary  
63 \*Rowe E N  
64 \*Falls Louisa  
65 \*Hartwell J H  
66 \*McDowell Van  
68 \*Hawkins Wm  
(Pine intersects)  
80 \*Linney Catherine  
80 Stewart E D, gro  
80½ \*Linney Catherine  
89 \*Shell Saml E Jr  
99 \*Johnson Ulysses  
109 \*Osborne Moses  
112 \*Harmon Jno  
114 \*Stevenson Son  
115 \*Carson Mary  
120 \*White Jno  
123 \*Martin Jno  
124 \*Hoke Albert  
128 \*Massie Harold  
129 \*Tatum Hattie, gro  
134 \*Davis Earl  
134 (r) \*Butler Denny  
134½ \*Henry Manuel  
135 \*Bridges Mary  
138 \*Hill C D  
139 \*Swan Erving Rev  
144 \*Fuller Ernest  
144½ \*Crouch Levi  
145 \*Walker Mary  
146 \*Holsten Milton
- 147 \*Lee Harry  
148 \*Lewis R L  
153 \*Milcs Frank  
**PROXIMITY PARK**—s end of  
Charlotte st  
**RALPH**—n w from 385 Southside  
av  
1 \*Allen Jno, eating hse  
\*Satterwhite Alex, barber-gro  
1½ \*Satterwhite Alex  
\*Young Styles  
12 \*Washington Homer  
14 \*Payton Jas  
18 \*Garrett Lelia  
\*Martin Nathaniel  
20 \*Whitfield Eliza  
22 \*Thomas Ralph  
22 (r) \*Franklin Wm  
\*Lee Belle  
\*Sullivan Anthony  
\*McLean Ella  
41 \*Ray Frank  
44 \*Taylor Robt  
46 \*Lindsay Nannie  
58 \*Lance Alex  
62 \*Jones Louise  
64 \*Jones Monroe  
72 \*Lott Henry  
\*Lott Gussie, furn rms  
76 Monday B U  
82 \*Kennedy Chas  
83 Vacant  
102 Gidney House, bdg  
Gidney W L  
**RAM BRANCH ROAD**—Biltmore  
Forest  
**RAMOTH PL**—(Norwood Park)  
just w of jct of Woodley av  
and Carolina av  
2 Cawood L B Mrs  
4 Styrnrough B L Mrs  
5 Rowland W T  
6 Dawson G E  
**RANDALL**—n from Scott to Black-  
bet Palmer and s French  
Broad av  
**RANDOLPH** — (W Asheville, s  
from 29 Ridge  
18 Connors J S  
26 Fanning T J  
34 Lance O B  
35 Crook Jno  
41 Lance Saml  
50 Lance A E

**POOLE'S DYE WORKS, Inc.**

"THE ORIGINAL CLOTHES DOCTORS"

HIGH CLASS FRENCH CLEANING, PRESSING AND DYEING  
CARPETS, RUGS AND HATS RENOVATED

14 BROADWAY

PHONES: OFFICE 1230; PLANT 4321

# CLINARD ELECTRIC CO., Inc.

Wholesale and Retail Distributors of Electric Fixtures, Appliances and Supplies. Grand Prize Eureka Vacuum Cleaner  
107 E. College St. Phone 159-W

RANKIN AV.

835

RAVENSCROFT RD.

RANKIN AV—n from 32 w Col-

- lege to Chestnut
- 8 Greer's Wet Wash Laundry
- 12 Asheville Laundry
- 15-17 Miller Bldg
- Miller Press (Inc)
- Miller E H, publ
- Coml Service Co
- Piedmont Directory Co
- Pla-Piedmont Directory Co
- 23 Cazal Auto Service Co
- 24 McBee Paint Co  
(Walnut intersects)
- Tiddy & Hall, auto painters
- 51 Gentry J H  
Gentry Rennie Mrs, boarding
- 55 Smith W F  
Cain J T
- 56 Cain Rebecca Mrs, boarding
- 59 Beachboard R W, boarding
- 62 Warren E G  
Steins J E
- 65 Mellichamp J McK
- 68 Taylor V H  
Atkins J W  
Morley W A
- 69 Holcombe H E
- 75 Barnett Wm  
Barnett Lula Mrs, boarding
- 76 Goldsmith R F
- 80 Davis S L Mrs  
Parker L W  
Harris Bradley
- 81 Smith E C  
Smith Maude Mrs, boarding
- 84 Jarvis C F
- 85 James J S  
(Hiawassee intersects)
- 88 Hall G L  
Miles F L
- 91 Richmond Shoe Repair Shop
- 92 Cochran H G  
Sickafus E E
- 93 Klutts L A, gro
- 96 Willis J W  
(Cherry intersects)
- 100 Hawkins B W  
Lofton May Miss
- 103 McConnell W C Jr
- 104 White L H
- 106 Twining Dana
- 110 Waller F S
- 114 Davis Myrtle Mrs
- 134 Andrew W G

- 135 Hawkins G C
- 137 Sullivan C P
- 138 Jones Henry P
- 114 Starnes Maggie E Miss  
Starnes Gonano Miss
- 148 Farren C F  
(Starnes av intersects)
- 176 McDaniel S C
- 191 Hipps F M
- 192 Reynolds Annie Miss  
(Elizabeth intersects)
- 200 Davis Josephine Mrs
- 201 Denehie Benj H
- 205 Moore P D
- 206 Jones A H
- 227 Bissell A R  
Lingerfelt Jno
- 228 Alley L D
- 231 Rohrer Harry C
- 233 Vacant
- 235 Levitch Harry
- 237 Kokinos Gust
- 244 Herndon H B
- 247 Hurlley Tealey Miss
- 248 Johnson W C
- 249 Hughes A M

RANKIN AV—(W Asheville) e  
from Covington, 1 s of Hay-  
wood rd

51 Allen W H  
RAVENSCROFT ROAD—s w from  
junction of Church and Aston  
bl

- 1 Stevens S M, plumber
- 12 Chappell A C Rev  
—Murphy J D
- 16 Davis L W Mrs
- 20 Hall E M Mrs, furn rms
- 28 De Vault E Ray
- 29 "Ravenscroft" (The)  
Christian Anna Mrs
- 30 Buckner Neptune
- 37 Hyde Geo W
- 43 Arizona Apts  
Penland J A

APTS—

- 1 Brock C
- 2 Asbury Wm
- 3 Evanston Jas
- 4 Penland J A
- 5 Layhee M L
- 6 Thomas Harry  
Sorrell Henry
- 7 Parker Geraldine Mrs

SUPERIOR CLOTHING CO.

Complete Outfitters to Men, Women and Children  
Cash if you have it, Credit if you want it  
16 S. PACK SQ.  
PHONE 1938-J

Reliance  
Coal &  
Transfer  
Co.  
Highest  
Quality  
Steam  
and  
Domestic  
COAL  
Transfer  
Heavy  
Hauling  
Phones  
Office 167  
Yard  
2256-J

# ADVOCATE PUBLISHING CO.

COMMERCIAL PRINTERS, RULERS AND BOOK BINDERS

91 Patton Ave.

Phone 2741

# GALLIHER—LUMBER

Biltmore Ave., Sou. Ry.

Phones 4409-4410

Let The Carolina Mattress Co.

Do Your Mattress Work

246 Southside Ave. Phone 2879-L-3

UNION PLUMBING COMPANY

J. C. CAUBLE, OWNER  
—CONTRACTORS—

PLUMBING, STEAM AND HOT WATER HEATING  
23 Broadway Phone 432

## RAVENSCROFT RD.

836

## RICHMOND AV.

9 Jenkins C E Dr  
10 Brickmont Chick  
11 Gill Harley Dr  
12 Grice Bertha Mrs  
14 Rodgers Geo  
15 Rosman Howard  
16 Hampton Louis  
17 Steele I L  
18 Cooper Wm  
19 Cline J  
20 Whitfield J B  
21 Cook Lillian Miss  
22 Albright Essie  
Ravenscroft rd continues

50 Greenwood W C  
— Horner J M Rt Rev  
Shoenberger Hall  
56 Conder F L  
157 Banks M E Mrs

## REAR BLACK—nr Black st

12 \*Moore Lula  
14 \*Sullivan Andrew  
16 \*Davis Fred  
46 \*Staggs Earl  
50 \*Fry Frank  
58 \*Hughes Jas  
59 \*Land Brawley

## REAR CLINGMAN—e from Clingman av s of Patton av

6 \*Pilgrim Paralee  
7 \*Butler Lula  
\*Johnson Nora  
8 \*Barrett Chas  
\*Burnett Lizzie  
9 \*McAdams J R  
25 \*Davis Harrison, draymen  
28 \*Campbell Georgia

## REAR DEPOT—n from 407 South- side av

RECTOR—s from 324 Patton av  
11 \*Ray W C  
15 \*Roman Frank  
19 \*Geer Saml  
20 \*Mack Jas  
21 \*Moore Marshall  
22 \*McNuttty Benj  
25 \*Tucker Grant  
29 \*Hedgepeth Ivy  
33 \*McCurry J H  
39 \*Coker Wm  
40 \*Shands Henry  
43 \*Brown Leslie

## REDMON ALLEY—e from 84 East

## REED—n from 46 Baird, 2 e of Charlotte

27 \*Burgin Luther  
32 Morgan R W  
(Maple begins e s)  
45 Wilson G H, contr  
52 Shoenheit W A

## REED—S Biltmore

— Griffin O D  
— Marshall J W  
— Miller A A, blksmith  
— Miller P A, plmbr  
— Reese Sol  
— Sluder H S

## RESERVOIR—n e from College, 1 e of Cameron

## REYNOLDS—(W Asheville) w from Logan av nr Haywood rd

8 Okelley H A Rev  
12 Anders M A  
14 Winslow E L Jr  
16 Sawyer A H  
18 Lyday L B  
26 Baumgardner C B

## RICHARD—(Kenilworth) s from Forest Hill dr to Caledonia rd

— Brandt J B  
— Cox M H  
— Miller J D

## RICHIE—w from Madison av, 1 n of Gay

4 \*Calhoun Jos  
8 \*Lytle Nathaniel  
10 \*Wills Ernest  
10½ \*Wells W F  
16 \*Bradley Robt  
24 \*Prater Saml  
30 \*Rice Louis  
32 \*Jackson Arthur  
34 \*Sims Thos

## RICHLAND—(W Asheville) w from Waynesville av

14 Reynolds Chas  
25 Kuykendall W A

## RICHMOND AV—(W Asheville) s from 416 Haywood rd

3 Pendleton J H, harber  
5 National Cleaners  
8 Kithcart Mary Mrs  
25 Powell W A  
27 Ebbs P D  
28 Candler Tennie Mrs

## S. STERNBERG & CO.

STRUCTURAL STEEL AND PIPE

Always in Stock

PHONE 333

DEPOT ST.



STILWELL —

—REALTOR

SALES, RENTALS, LOANS AND INSURANCE

22 Government St.

Phones: Office 1066; Res. 2056-J

RICHMOND AV

\$37

RIVERSIDE HIGHTS

- 29 Posey H B
- 30 Vacant
- 33 Snyder W T
- 34 Wesleyan Methodist Church

**RICHMOND HILL**—(R D 5) suburb of city overlooking French Broad river on west side, just n of Bingham Hghts

**RIDGE**—s e from junction of Hazzard and Pine

- 2 Pearson J F
- 7 \*Barber Warren
- 8 \*Fuller Wm
- 12 \*Sullivan Edwd
- 13 \*Burgiss J L
- 16 \*Dooley Saml
- 17 \*Jones Leaner
- 20 \*Pegram W T
- 21 \*Jones H E
- 25 \*Williams Augustus
- 26 \*Batts Alfred
- 30 \*Nelson J R Rev
- 31 \*Three Sisters Home Bakery
- 34 \*Veal Thos
- 35 \*Littlejohn Cora
- 36 \*McKissick E B
- 39 \*Gordon O R Rev
- 42 \*Bates E A
- 43 \*Hamilton G F
- 44 \*Henton Jno
- 46 \*Harrison W E
- 48 \*Snowden Susie
- 55 \*Ledbetter Martha
- 56 \*Whiteside Alonzo
- 62 \*Cole Wm
- 63 \*Stagg M J
- 64 Pearson H P
- 70 \*Avery P M
- 71 \*Ford Leo
- 72 \*Brigman J C
- 73 \*Foster H C
- 75 \*Davis M B
- 76 \*Jones J B Rev
- 79 \*Faucett Giles
- 81 \*Prysoc Dave

**RIDGE**—(W Asheville) e from 135 Electric

- 8 Case W B
- 15 Taylor W D
- 16 Ballew E G
- 29 Vacant
- 30 Wilson M T

**RIDGELAWN**—(W Asheville), a residential section s of Beverly rd at Haywood rd

**RIDGELAWN AV**—(W Asheville) s from Haywood rd at Beverly rd

- 46 Hampton E R
- Lanning W L

**RIDGEWOOD PLACE** — Grove Park

- 46 Thompson A C Dr
- Brownell C H
- Jackson E A
- Westall Henry
- Crowley Clarence
- Downes S R

**RIVERSIDE DRIVE**—n and s from 177 w Haywood along French Broad river

- 4 Whitman-Douglas Co, whse
- 6-12 Standard Oil Co
- 24-32 Asheville P & L Co plant
- 31-35 Asheville P & L Co gas plant
- 80-98 Storage Supply Co, ice mnfrs

- 101 Hood Enoch
- 103 Lanning M M
- 113 McCurry D C

237 Southern Coal Co yds

- Texas Co (The)
- North Carolina Oil Co
- Citizens Tfr & Coal Co yd
- Rutherford & Atkinson yd
- Baker J A Packing Co
- Sou Ry Shops
- \*Shine Ella, eat hse
- Rees Hans, Sons tannery
- Westall J M & Co yd
- Jones Wm M, lbr
- Southern Coal Co yd
- Merchants Tfr & Coal Co yd
- Wall Bros Coal Co
- Banner Red Ash Coal Co
- Ward Jno
- Ward Geo
- Bishop J B
- City Incinerator
- Bassett W P

**RIVERSIDE HEIGHTS**—suburb w of city across French Broad river from old Riverside Park site on rural route No 5

**Asheville Power & Light Company**  
 STREET RAILWAY  
 PHONES: Sales Dept. 3429; Contract and Service 879; General Office 69; Supr.'s Office 1400  
 ELECTRIC LIGHT AND POWER  
 GAS

FINLEY'S DRUG STORE

ALWAYS BUSY BUT AT YOUR SERVICE

Nunnally's Candies, Nyal Remedies, Eastman Kodaks and Supplies  
 Phones 3200 and 3201 402 Depot St.

# ASHEVILLE CONSTRUCTION CO.

GENERAL CONTRACTORS

Merchants' Freight Hauling, Heavy Hauling, Dirt and Furniture Moving  
Cement, Sand and Stone

Phones: Office 223; Depot 645; Quarry 1087-J

Office 20 E. College Cor. Market

## B. FRANK GUDGER & CO.

REAL ESTATE AND INSURANCE

Phone 228

32-33 Electrical Bldg.

(Opposite Patton Avenue Entrance to Postoffice)

### RIVERVIEW DR

838

### ROSEWOOD AV

**RIVERVIEW DRIVE**—(W Asheville) an extension of Beverly rd  
— Ceoper Naomi Mrs  
— Gaze Jno H  
— Jenkins H C  
— Jones C G

**ROBERTS**—s e from 134 w Haywood

— Southern Coal Co yds  
— Sou Steel & Cement Co yds  
— Mutual Oil Co, Sta No 5  
8 Rochester Thos  
9 Henson J H, gro  
10 westmoreland Lillian Mrs  
12 Fowler A F  
Taylor Norman  
13 Garrison Fred  
Rice Eliza Mrs  
14 Fletcher Roy  
Mills G E  
15 Stone T H, draymn  
19 Fowler Ellona Mrs  
25 Wilson V B

(Buxton intersects)

32 Wyatt W H, genl mdse

33 Boyd M C Mrs

Israel Jno

(Short Roberts begins)

34 Bryce S P, gro

(Patton av ends)

36 Smith Jesse

40 Ransey D C, gro

41 Herron L M Mrs

Searcy G C

42 Lowe C F

45 Reynolds W A

55 Roberts Annie Mrs

56 Myers R A Mrs

Neighbors L W

59 Vacant

60 Buckner C D

63 Pinkerton Luther

64 Ellege J W

79 McGee Isaac

81 \*Doughty Albert

Farmers' Federation News

Farmers' Federation (Inc).

publs

83 Farmers' Federation (Inc).

produce

95 Vacant

95-97 Kent Bldg

Biltmore Wheat Hearts Co

97 Crane Co, plmbg tml

99 Ebbs Bros & Co, whol gros

101 \*Banks Urley

105 \*Harper Marion

116 Davis J A, soft drinks

— Jackson J W, confr

(W Asheville Bridge begins)

120 Mutual Oil Co Sta No 5

121-125 Hayes-McCormack Co, whol produce

127 Harris-Davis Co, mdse brokers

129 Pearce - Young - Angel Co, fruit

131 Swift & Co, whol provisions

132 Boyd W H, restr

132 Stanley & Horne, gros

Horne W F

134 Ball Anthony, concrete blocks (Park av ends)

156 Ashev Gro Co, whse

163 (162) Ashev Grain & Feed Co, mdse brokers

175 Ashev Blue Gem Coal Co yd

— Earle J D Feed Co

176 Sou Coal Co

Sou Steel & Cement Co

(Lyman intersects, Clingman av ends, Depot begins)

**ROBERTSTOWN**—s small white section of Biltmore nr Shiloh and Brooklyn

**ROBINDALE AV**—n e from 40 Anandale av to Linden av, 2 e of Merrimon av

3 Ottinger O C

17 Brown A M

18 Palmer Marguerite Mrs

19 Maynard R W

20 Clarke F C

24 Patterson C W

31 Vacant

35 Calloway J A

**ROLLINS**—see Black

**ROSE**—(W Asheville) n w from Hazel Mill rd

**ROSEWOOD AV**—w from 186 Pearson dr

7 Hawley F F Mrs

11 Williamsen A D

14 Vacant

15 Stockton M C Mrs

18 Devenish D G

19 Fawcett E C

22 Fawcett R F

26 Toole A F Dr

## Asheville Plumbing & Heating Co.

A. J. HUVARD, Erecting Engineer

CONTRACTORS AND ENGINEERS

Phone 2637

29 Carolina Lane Asheville, N. C.

# MOUNTAIN CITY LAUNDRY

DRY CLEANING

PHONES 426 and 427

# THE NATIONAL BANK OF COMMERCE

With Modern methods and complete facilities. Invites your business and offers every Banking service consistent with sound Banking

CAPITAL \$150,000.00

SURPLUS \$45,000.00

ELEVEN CHURCH STREET

PHONES 3400-3401

## ROSEWOOD AV

839

## SEVIER AV

30 Devenish C F  
**RUMBOUGH PLACE**—(W Asheville) s from Haywood rd, main entrance to Horney Heights

— Byrd Oscar  
 — Crisp R M  
 — Everet J H, gro  
 — Pruett J L  
 — Warren Hugl  
 — Warren W H

**RUSSELL**—(W Asheville), w from 81 Vermont av  
 — Miller R C

**ST CHARLES PL** — (Lake View Park), e from West Euclid to East Avon in central part of Park

**ST DUNSTAN'S CIRCLE** — Continuation of St Dunstan's rd  
 74 Alexander S G  
 75 Knowles Wm G  
 — Allport J H  
 — Kramer David Dr  
 — Nevercel Frank

**ST DUNSTAN'S ROAD** — s w from 641 Biltmore av

1 Lynch J M Dr  
 2 Smith B R Dr  
 28 Mills W F  
 32 Smith B R Dr  
 48 Smith Robt P Rev  
 74 Tarrant Alex  
 83 Baer Herman Mrs  
 St Dunstan's Lodge  
 85 Perry N R  
 87 Allen H C  
 89 Johnson W E

**SALEM AV**—(Woolsey), w from Chatham rd, 1 s of Laurel av  
 — Hastings A N

**SAND HILL ROAD**—(W Asheville), s w from 768 Haywood rd

37 Vacant  
 38 DeLoach H O  
 47 Demaree C C  
 48 Banning Jas  
 51 Gresham P N Rev  
 (Dallas begins)  
 69 Hudson L H  
 70 Prosser G H  
 71 Hill J R  
 72 Rhudy A C  
 73 Ford F F

88 Vacant  
 90 Earwood Susan Mrs  
 93 Eller J B  
 239 Wright Lee  
 279 Snipes J W  
 283 Osborne G C  
 295 Brown J D  
 — Choate A C  
 — Holcombe N C  
 — Moses L J  
 — Zephyr Hill Sanatorium  
**SANTEE**—w from Montford, 1 n of Watauga

**SARATOGA**—Park View, W Asheville

**SASSAFRAS**—n from 90 Hazzard  
 3 \*Perry A J  
 5 \*Jordan McGee  
 12 \*Woods Chas  
 15 \*McDonald Thos  
 16 \*Brown Mattie  
 17 \*Thompson Nannie  
 20 \*Furman Armstrong  
 21 \*Byrd Jno  
 22 \*Cannon Robt  
 23 \*Jefferson Mary  
 23½ \*Traylor Jno  
 26 \*Springs James  
 28 \*Burton Saml  
 36 \*Abram Moorman  
 38 \*Mobley Jack

**SAVANNAH** — Park View, W Asheville  
**SCOTT** — e from 516 s French Broad av  
 2 \*Anderson A N  
 8 \*Guest Vernon  
 14 \*Morrow Wm  
 (Scott al ends)  
 20 \*Hollis Wm  
 22 \*Holloway Louls  
 80 Vacant  
 84 Smart Saml F

**SCOTT ALLEY**—s from 117 Black  
 113 \*Worden Claude  
 116 \*Roblnson Jno  
 145 \*Poston Hosea  
 416 \*Blackwell Henry  
**SECOND**—Linwood Park  
**SECOND AV**—(W Asheville), see Montana av  
**SENEY**—(See Woodrow av)  
**SEVIER AV** — n e from end of East



We Can  
 Sell Your  
**REAL**  
 Estate  
 at  
**Auction**

Guaranty  
 Realty  
 Co.

Jackson  
 Bldg.  
 Phone 3697

L. F. GOOLEY, Proprietor  
**CHAMPION SHOE HOSPITAL**  
 REPAIRERS OF SHOES OF ALL KINDS  
 80 Patton Ave.  
 Asheville, N. C.  
 Phone 600

## Carolina Machinery Co.

Founders, Machinists and Jobbers of Mill and Tannery Supplies. We Make All Kinds of Castings in Iron, Brass or Aluminum.

We Also Furnish Skilled Mechanics for Boiler Repairs. Phone: Office 590, Shop 2517

# CAROLINA MOTOR TRUCK COMPANY

Incorporated

DISTRIBUTORS RUGGLES QUALITY MOTOR TRUCKS

27 W. COLLEGE ST.

PHONE 3067

Display Rooms and Repair Dept. 47-49 S. Lexington Avenue

## H. W. KINDLER

Plumbing, Heating and Sheet Metal Con-  
tractor, Plumbing and Heating Supplies

172 Broadway Phone 1612

## HARRILL WOOD

High Grade Steam and Domestic Coal  
"Wood Sells Coal"

Office 14 Government St. Phone 3297

### SHADY GROVE

840

### SHORT SPRING

**SHADY GROVE**—(W Asheville),  
see Argyle Lane  
**SHELLEY PLACE**—Grove Park  
**SHERWOOD ROAD**—Forest Hill  
1 Abernethy C E  
56 Jenkins J H  
— "Oakwood"  
Cotton C E Dr  
— Price A L  
— Cunningham W J  
— McKay Hattie Mrs  
— Murphy L A  
**SHILOH** — A colored settlement  
bey S Biltmore  
— \*Owens David  
— \*Payne Frank  
— \*Williams L W

### SHORT

—n from 125 Cherry  
8 \*Nelson Henry  
9 \*Thompson Jno  
10 \*Thompson Jno  
10½ \*Harrison G E  
\*Kelch Jas  
11 \*Titus Allen  
12 \*McClure Lucinda  
15 \*Breunen Darcus  
16 \*Wells James Rev  
19 \*Woodside Wm M Rev  
22 \*Boyd Jno  
22½ \*Hanberry J L  
23 \*Scott Wiseman  
24 \*Walters Ella  
24½ \*Johnson Essie  
27 \*Curry Mallie  
30 \*Gillam Manuel  
33 \*Littlejohn Henry  
36 \*Polk Wm  
39 \*Spights Marie  
40 \*Davis Noble  
42 \*Horne Chas  
45 \*Johnson Saml  
46 \*Robinson Robt  
47 \*Saxton Hugh  
48 \*Reinhardt Dora  
52 \*Hawshaw Sallie  
54 \*Mitchell Amanda  
55 \*Sigmon Lawrence  
56 \*Watts Mary  
57 \*Greenleaf J C  
118 \*Logan Julia

### SHORT

—Biltmore Village  
— U S Postoffice  
2 Truitt M E Mrs, music tchr  
Truitt E W Miss, music tchr  
4 Nabor H H, contr

**SHORT BAILEY** — (See Wallack  
av)

**SHORT BLACK**—Rear 59 Black  
**SHORT BUXTON** — w from 19  
Buxton

**SHORT EAST**—e from 84 East

8 Short N D  
11 Davis Jesse  
12 Dunn Clarence  
15 McHone C J

**SHORT McDOWELL**—e from 32  
McDowell

6 \*Sanders Harrison  
8 \*Lyons Wm Rev  
12 \*Pugh Kate  
16 \*Banks Robt  
20 \*Kay Geo  
24 \*Rogers Sallie  
28 \*Miller Annie  
44 \*Groce Eliza

**SHORT MADISON**—s from Cres-  
cent, 1 e of Madison av

36 \*Johnson Arthur  
59 \*Mason Benj  
61 \*Bruton Florence  
69 \*Marlow Jas

**SHORT PINE**—s e from 104 Pine

4 \*Stevenson Lela  
5 \*Bailey Thurlow  
7 \*Robbs Van  
9 \*Morris Sunie  
12 \*Ray Isaac  
18 \*Rowland Horace

**SHORT ROBERTS**—s w from 33  
Roberts

4 Thomas Wm  
6 McDowell Ulysses  
10 (126) Ownhey R C  
24 Clayton Oscar  
McDowell W A  
28 Benfield Ida Mrs

Davis Winslow  
30 Spoon F P  
36 Brookshire G W  
38 Burgess Holland

**SHORT SORRELL**—From Sorrell  
nr Atkin

**SHORT SPRING**—w from 11 w  
Haywood

8 Roberts Hobart  
10 Vacant  
12 Ray J G  
16 Jackson J W  
17 Honeycutt H L H  
Plemmons Burnett

## J. C. PATTERSON & CO.

Successor to A. L. McLean & Co.

WARM AIR HEATING, AND SHEET METAL AND COPPER WORK  
95 Patton Ave. Phone 705

# FISHER, COXE & PATTERSON

(Successors to J. R. Patterson & Son)

GENERAL INSURANCE AND BONDS

1½ Biltmore Ave.

Phone 570

## SHORT SPRING

841

## SOUTHSIDE AV

20 \*Powell Cordie  
 20½ \*Jones Laura  
**SHORT SPRUCE**—e from 65 n  
 Spruce  
**SHORT STARNES**—s from 78  
 Starnes av (see Harrison)  
**SHORT VALLEY**—(See Dickin-  
 son)  
**SHORT WOODFIN**—n from e  
 Woodfin, 2 e of Broadway  
 6 Church Garfield  
 8 Townsend J E  
 12 Whittemore Nathaniel  
**SILVER**—w from 199 Asheland av  
 7 Smith M G  
 8 Smith A D  
 10 Barrett J J  
 14 Williams R P  
 15 Patterson Hobart  
 18 Adams R C  
 Worley Chas M  
 19 Kilpatrick W P, gro  
 24 \*Wood Lee  
 31 \*Wooding Jas  
 33 \*Cureton Chaney  
**SMATHERS' LANE**—From 29  
 Clingman av  
 1 \*Marbel Hubert  
 3 \*Young Thelma  
 5 \*Mulligan Wm  
 6 \*Harper Jno  
 9 \*Clemons Jno  
 \*Hill Hoke  
 10 \*Compton Marie  
 12 \*Parks Cynthia  
 13 \*Postell Scotie  
 14 \*Brown Jno  
 15 \*Hill Patsy  
**SMITH**—s w from 173 Southside  
 av  
 20 \*Rice Theodore  
 26 \*Robbs Danl  
 36 \*Dixon Jno  
 38 \*Rutherford Annie  
 40 \*Stevens Pearl  
 \*Anderson Virginia  
 46 \*Jackson Jas  
 \*Roseborough Emma  
 50 Gillen Nat  
 Lumston Life  
**SOCO**—n e from 201 Montford av  
 9 McCormack J C  
 11 Axson P K  
 15 Jefferies E F  
 19 Hubbard S A

24 Mobley Kate Mrs  
 27 Ward W A  
 28 York A L  
 32 Lange X B  
 38 Felder I M Mrs  
 46 Wels Vance  
**SOLOLA** (H H)—e from Rum-  
 bough pl H H W Ashev to  
 Sand Hill rd  
 --- Brown J G Mrs  
 --- Carter S J  
 --- Corn Marcus  
 --- Howel R L  
 --- McCall A B  
 --- Reineke S F Mrs  
**SORRELL**—s w from 97 Beau-  
 mont  
 5 \*Miller Patk  
 7 \*Maxville Book  
 8 \*Bason Wm  
 (Weaver intersects)  
 15 \*Proctor A K  
 16 \*Day Callie  
 17 \*Shaw Hilliard  
 \*Shaw Rebecca, gro  
 28 \*Boyd Mamie  
 25 \*Holloway C L  
 26 Vacant  
 29 Campau Bessie Mrs  
 29 (r) Brown Gus  
 Smith Josephine Mrs  
 \*Mock Homer  
**SOUTH ASHEVILLE**—a colored  
 settlement s e of Kenilworth  
 Park  
**SOUTH GROVE**—see Grove South  
**SOUTHERN RAILWAY TRACKS**  
 —Biltmore Village  
 Asheville Mica Co  
 —Baer Richd P & Co, hard-  
 wood lumber  
 —Biltmore Casket Co, mnfs  
 —Biltmore Lbr & Mnfg Co  
 —Cox J Elwood Mnfg Co,  
 hardwood mnfrs  
 —Gulf Refining Co  
 —Reliance Coal & Tfr Co  
 —Curry Concrete Co  
 —Williams - Brownell Planing  
 Mill Co (Inc)  
**SOUTHSIDE AV**—s w from 185  
 Biltmore av  
 —Motor Co of Asheville (Inc)  
 —B & S Filling Station  
 (Church ends)

**I**NSURE  
 Your  
 Salary  
 With Us.

**N**EVER  
 Carry  
 Your Own  
 Risk

**S**AFETY  
 Is the  
 Best  
 Policy

**U**NLESS  
 You Are  
 a Capi-  
 talist.

**R**EST Easy  
 If You  
 Have

**A**N  
 Accident  
 We Will

**N**OT Keep  
 You  
 Waiting to

**C**OLLECT  
 Your  
 Claim

**E**VERY  
 Claim  
 Promptly  
 Paid.

**Imperial  
 Life  
 Insurance  
 Company**

Home Office  
 Asheville,  
 N. C.  
 Phone 495

**MOALE & MERIWETHER** Real Estate and Insurance

Phone 661

**CITY AND SUBURBAN PROPERTY** Farms and Timber Lands

# ROBT. J. LEWIS FUNERAL HOME

FUNERAL DIRECTORS  
AND EMBALMERS

Lady Assistant--Auto Ambulance Service

97 E. College Street

Phones 62-683

## FITZGERALD REALTY CO.

Real Estate in All Its Branches

Loans, Automobile and Fire Insurance

60½ Patton Ave. (Opp. P. O.) Phone 4027-J

## McBEE STOVE CO.

A. C. McBee, Propr.

We buy, sell, exchange and repair Stoves and Ranges

55 Broadway Phone 3187

### SOUTHSIDE AV

842

### SOUTHSIDE AV

- |   |  |
|---|--|
| 11 Acme Paint Shop                          | 170 Vacant                                 |
| McCarson & Evans, auto reprs                | 171 Darby J A, gro                         |
| 13 M & M Tire Shop, auto tires and vulcan   | 172 *Johnson Anna                          |
| 15-17 Asheville Welding Co                  | 173 *Owens Thos, blksmith (Smith begins)   |
| 17 Ray W B, gro                             | 178 Bronstetter Thos, wood                 |
| *Funches Georgianna                         | 179 Peebles G W, gro                       |
| 19 Ashev French Dry Clng Co                 | 185 (175) Long T A, gro                    |
| 21 Kuykendall W H                           | 186 *Henderson Daisy                       |
| Kuykendall Elizabeth Mrs, soft drinks       | 187 *Gordon Edgar                          |
| 42-50 Brown-Poole Co (Inc)                  | *Robertson Milton, eating hse              |
| 51-53 Ashev Machine Co                      | 188 *Sherman Lizzie                        |
| Standard Oil Co Service Sta (Coxe ends)     | 189 *Fuller Jefferson, barber              |
| Ledford Enoch, soft drinks                  | 192 *Nesbitt Jno, eating hse               |
| 52 *Hammonds Alex                           | 194 *Ramsey Bener                          |
| 53 *Herd Clarence,                          | 196 *Sypher Mabel                          |
| 54 *Fair Wm                                 | *Williams Duncan                           |
| 55 Orange Crush Bottling Co                 | 198 *Southside A M E Z Ch (Choctaw begins) |
| 61-63 *Auto Paint Shop                      | 209 *Watkins Lizzie                        |
| 65 *Davis Wm, shoe repr                     | 211 Carolina Markets Co                    |
| 90 *Bowman Jno                              | 211 *Hicks Wm                              |
| 103 Ashev Potato Chip Co                    | 213 Rumph J B, lunches                     |
| *Hammond Alex                               | 220 Walking Bear, medicine mnfr            |
| *Fair Wm                                    | 222 Bear J G, gro                          |
| *Wilson Mazie                               | 224 Britton R V                            |
| *Heard Clarence                             | Davis J W                                  |
| *Funches Georgianna                         | 227 Banks H E Mrs                          |
| *Kerns Wm                                   | *Nelson Ed                                 |
| *Bowman Jno                                 | *Cohen Jas                                 |
| 115 (128) *Galbraith Sallie                 | 229 *Parker Jas                            |
| 117 (94) *Crawford Saml                     | 231 Gryder Wm                              |
| 121 Thompson Undertaking Co                 | 237 *Miller Gordon                         |
| 123 *Conley W T, barber                     | 240 *Gibson Wm                             |
| 123½ *Conley W T                            | 242 *Brown Frank                           |
| *Conley Eliza Mrs, furn rms                 | 246 Carolina Mattress Co                   |
| 125 *Conley Eliza, eating hse               | 248 Payne Lillie Mrs                       |
| 127 Vacant                                  | 257 Frisbee Ellis                          |
| 128 *Galbraith Sallie                       | 259 Ensley Edwd E (Victoria av begins)     |
| 139 Citizens Tfr & Coal Co, garage          | 270 Whitaker Jas                           |
| 141-141½-143-145 Vacant                     | 272 Nelson W H                             |
| 147 Gillespie E E, gnl mdse (Phifer ends)   | Williams Jno F                             |
| 151 Jacobson Isadore, gro (McDowell begins) | 273 Vacant                                 |
| 160 Vacant                                  | 273½ Alen J D                              |
| 162 Forester J S, genl mdse                 | 279 Isaac T L, gro                         |
| 163-165 Ashev Tfr & Coal Co, stables        | 280 Isaac T L                              |
| 165 Lindsey R B, auto repr                  | Harrell E M                                |
| 169 Nu-Grape Buffalo Rock Bot-tling Co      | (Blanton ends)                             |
|   | 285 Wright W A, gro                        |
|   | 286 Burrell J W                            |
|   | 288 Vacant                                 |
|   | 288 (r) Vacant                             |
|   | (Gaston begins)                            |
|   | 292 *Gibson Bros, gros                     |

## R. Emmett Smith & Co.

PUBLIC ACCOUNTANTS AND AUDITORS

AUDITS—TAX SERVICE—SYSTEMS

DRHUMOR BLDG.

PHONE 4287-W

CAROLINA

Coal & ICE CO.

Phone 130

"M & W" INDIAN

66 PATTON AVE. Prompt Delivery Weights Accurate

SOUTHSIDE AV

843

SPRUCE

- 293 Montgomery G W, shoe repr (Adams ends)
- 296 Gregg F E
- 300 Anderson C G Trout Robt C
- 304 Allen Fre d
- 308 Clark Eugene Duncan E R
- 310-316 Jones Morton & Co, sheet metal works
- 311 Vacant
- 312 Denginoer Henry Hendrick J E
- 322-324 Chero Cola Botlg Co (Beech Hill begins)
- 327 Parris J W
- 328 B & O Confectionery Co (Inc)
- 328½ Metcalf J P Mitchell Luna Mrs Galloway J B
- 329 Garrett W B
- 330 Linn Louls
- 331 Deaver W K
- 332 Linn A L Mrs, gro
- 333 Plemmons Millard Plemmons E L Mrs
- 340-42 Frisbee E F, gro (French Broad av intersects)
- 343 Couch W C
- 350 Kerr I G Kerr M L Mrs, furn rms
- 354 \*Arnold Mary
- 362 Groves J A Gro Co, whol
- 362½ Case C C
- 369 Lowe Harry (Ora begins)
- 370 \*Higgins Jas, shoe repr
- 372 Craven & Allen, gro-meats
- 372½ Wilson Jane Mrs
- 373 Hunter Guelda Mrs
- 376 \*Evans Lewis
- 380-382 Wilborn T M Wilborn E J Mrs, gro
- 385 \*Kellogg Elva (Ralph begins)
- 388 \*Adams Vera
- 388 \*Brownlee Ida, eat hse
- 390 \*Wilkins Johnson
- 391 Peak Dennis
- 393 \*Boston Emma, eat hse
- \*Hammond Leroy
- 394 \*Cowan J H, furn rms
- 394 (r) \*Gillard Grover
- \*Lipscomb Milard

- \*Wesley Moses
- 395 \*Moore S E, presser
- 396 Michalove Gro Co, whol
- 397 \*Quick B L, barber
- 399 Blanchard Lula Mrs
- 401 Hughes R P, taxi service
- \*05 Propst G F
- 406-408 Vacant
- 406½ Lackey A A
- 407 Orr J D (Rear Depot begins) (Depot intersects)
- 408½ Lackey W S
- 410 Davis W R
- 410½ Rabb W L
- 412 Stirwalt Motor Co
- 418 Hupp W O Hupp C A Mrs, bdg
- 420 Vance W L, gro
- 420½ Teague W O
- SOUTHWOOD ROAD—Biltmore Forest
- SPEARS AV—e from 319 Merri-mon av Winyah Sanatorium Von Ruck Mem San Von Ruck Research Lab Bacteria Therapeutic Lab
- 29 Smith T C
- 46 Willett T F
- 52 Greene J R (Conestee begins n w side Merri-mon av intersects)
- 115 Bane E A
- 117 Grogg J H
- 121 Maple C L Dr
- 125 Krickhan W F
- 132 Dickey F E Mrs (Henrietta intersects)
- 133 Jones Lester
- 135 Seagroves L B Mrs
- 139 Parker O V
- SPRING—see w Haywood
- SPRINGDALE AV—Biltmore
- Frady Garrett
- Harwood Dill
- House David
- Huggs Osvall
- Morris Roy
- Patty Rader
- Storey Rum
- SPRUCE—n and s from 49 e Col-lege (Going North)
- 14 Hayes & Hopson, auto suppl

J. R. DURRETT  
**DURRETT & SON GARAGE**  
 F. E. DURRETT  
 GENERAL AUTO REPAIRING  
 Dealers in Auto Parts, Tires and Tubes. Agents for  
 Dunn Bros. Cord Tires and Tubes and Dunn Bros.  
 Batteries.  
 285 Patton Ave.

**HILL'S**  
 The  
 White  
 Market  
 Phones:  
 3561-3562  
 City  
 Market  
 —  
 Paramount  
 Sausage

BLUE RIDGE BUILDING & LOAN ASSOCIATION

No. 1 HAYWOOD ST.

Best SAVINGS, INVESTMENT AND BUILDING PLAN KNOWN

We Sell 5% Non-Taxable Investment Stock Cashable on 90 Days Notice

J. E. RANKIN, President

EDWIN L. RAY, Sec.-Treas.-Mngr.

# T. P. JOHNSON & COMPANY

SHEET METAL WORKERS

All Kinds of Roofing, Guttering and Conductor Work—Metal Ceiling, Skylights and Galvanized Iron Cornices

Office and Shop, 157 Biltmore Avenue

Phone 325

**Southern Steel & Cement Co.**  
 "Building for the Future"

10 North Pack Square  
 Home of ATLAS PORTLAND CEMENT  
 'Phones 974 and 3622

## ACME PAINT Shop

Auto Painting  
 Sign Painting

Outdoor Advertising

PHONE 4057-W

11 Southside Ave.

### SPRUCE

- 15 Baugham C R  
 16 Diamond Grid Battery Co  
 17 Ramsey J L Mrs  
 20 Storms Tire & Motor Co  
 23 Pryor W C  
 24 Hollar C L Mrs, bds  
 26-28 Webb Motor Co (Inc)  
 29-31 Weaver Motor Co (Inc), autos  
 55 Reeves R H Dr  
 55 Reynolds Undertaking Co (Walnut ends)  
 12 T N T Piston Ring Co  
 41 Deppe & Whittington, garage  
 45 Rosewood Inn  
 Grubb M E Mrs  
 48 Old Kentucky Home, furn rms  
 57 Perron M R Mrs, bds  
 59 Cleveland W C  
 60 Vacant  
 62 Minton Sibbie Mrs, bds  
 63 Ebbs R F  
 64 Powell D E  
 65 Teasley R P Mrs  
 66 Ward T D  
 67 Cavin May Mrs  
 68 Ingle R F  
 Flemming G M  
 69-71 Beth-Ha Taphilla Synagogue  
 73 Henderson G E, road contr  
 77 Swanger J W  
 — Going South  
 20-22 Westal W H & Co, mbr  
 20½ Davis T E, architect  
 26 Whitman - Douglas Co, whol plmbg supplies (Marjorie begins)  
 35-37 City Garage  
 — \*Mt Zion Baptist Church (Eagle intersects)  
 60 \*Irby Lillie, bds  
 64 \*Ferguson Saml  
 \*Ferguson Hattie, furn rms  
 68 \*Suter Enoch  
 \*Suter Emma, furn rms  
 72 \*Helms Mack, furn rms  
 74 \*Williams Chas  
 78 \*Marshall Susie, furn rms  
 78½ \*Warden Thos  
**STANLEY** — (Woolsey) e from Merrimon av  
 — Brown M E Mrs  
 Hale L W

844

STATE

- White C P  
 — Turnbull A L Mrs  
 — Westall J M  
 — Cornwell M M Mrs  
 — Rogers C H  
 — Wilkerson Wm  
 — Roberts C J  
 — Capps J A  
 — Capps E H  
 — Kimberly Mary Miss  
**STARNES AV**—w from Broadway, 1 n of Cherry  
 14 Boling J W  
 15 Parker Dena L Mrs  
 18 Woody Amelia I Mrs  
 21 Luther Ida Mrs  
 25 Hayes Chas  
 26 Moorman O P (Rankin av intersects)  
 30 Irving F D  
 33 Stevenson L H  
 36 Bramlett Geo H  
 41 Glenn Elizabeth L Mrs  
 42 Miller J M  
 Brooks R B  
 47 Barker Mary C Mrs  
 48 Britt W E  
 51 McIntire C R  
 54 Rankin M C Mrs  
 55 Berry W L  
 59 Lathrop A W  
 60 Stradley Ruth Mrs (Flint intersects)  
 65 Chase J P  
 71 Coffin S S Miss  
 75 Mills H C  
 76 Case B H  
 77 Petrie Hugh  
 78 Powell G F (Harrison begins)  
 83 Coward B N  
 84 Orr J C  
 87 King W E  
 90 Radford L B Mrs  
 91 Cheek H A  
 94 Duncan J C  
 95 Vacant  
 99 Clark T G  
**STARNES PLACE**—see Harrison  
**STATE**—(W Asheville) s e from 618 Haywood rd  
 9 Ratchiff J I  
 11 Vacant  
 13 Vacant  
 14 Vacant

*Brown Realty Co*  
**REAL ESTATE & FIRE INSURANCE**

PACK SQUARE PHONE 19



# WEST ASHEVILLE PHARMACY

THE REXALL STORE

GEO. A. SHIEDER, Propr.

PRESCRIPTIONS CAREFULLY COMPOUNDED

HEADQUARTERS FOR SCHOOL BOOKS AND SUPPLIES

418 Haywood Road (Next Door to P. O.)

—Phone 2316-1071—

West Asheville

STATE

845

SUMMIT

33 Wray J M  
(Moody begins)  
41 Campbell R S  
47 Sullivan E B  
51 Peebles W A  
55 Ford D P  
61 Wallen E J  
65 Rush Blanche Mrs  
81 Gilden C L  
85 Blackburn Clarence  
90 Peters C A  
(Hudson begins)  
111 Westall W B  
113 Westall C T  
123 Whisnant M A  
124 Pope F R  
129 McCurry N E  
131 Wright J L  
(Montana av intersects)  
136 Paschal R L  
141 Earley H O  
156 Bailey O L Mrs  
187 Clontz W L  
196 Patterson Avelene Mrs  
200 Patterson C B  
219 Brooks Mark  
245 Jones T C  
(Hanover intersects)  
288 Crook J E  
344 Gordon J W  
361 Wacaster J M Rev  
363 Johnson E A  
392 Shuler J W  
— Ingle J E  
— Joyner J E  
— Purcy H J  
**STEWART** — (W Asheville) see Ridge  
**STONER ROAD**—(Biltmore) n w from Fairview rd to Swannanoa river  
Cabe J C  
Fraday G W  
— Gray Percy  
— Lyda E C  
— McMahan Dewey  
— Patton C W  
— Patton J P  
**STUYVESANT ROAD** — Biltmore Forest  
— Adams J G  
— Colburn B S  
— Streater E M Mrs

**SULPHUR SPRINGS ROAD**—(W Asheville), s w from 867  
Haywood rd  
75 Kerr A W  
— Vance School  
117 Wade M L  
119 Bryson D H  
172 Beaty M Z Mrs, bdg  
175 Vacant  
185 Boyd Burgin  
— Horney Heights  
— Bramlett W R  
— Byers A V Mrs  
— Horney Heights Freewill Baptist Church  
— Marshall E C  
— Parker R R  
— Patterson J L  
— Rose Marie Mrs  
— Ross G F  
— Self R B Rev  
— Taylor W C  
— Worley I A  
**SUMMIT**—w from 76 n Liberty to Hillside  
1 Clayton E S  
18 Hall L E  
20 Brank A V  
45 McNeely J H  
**SUMMIT**—S Biltmore  
1 Johnson C N  
4 McMillan J A  
6 Arden S F Mrs  
8 Cook Eli  
16 Biltmore Baptist Church  
20 Fitzgerald WH  
29 Frady G F  
— Biltmore M E Church  
32 Ponder E A  
34 Sweet E I  
36 Walton F A  
37 Holt W G  
42 O'Brien L S  
44 Green Nora Mrs  
45 Kuykendall R W  
46 Roberts J W  
46 Roberts J W, landscape gardener  
48 Kuykendall F D  
52 Jarrett E M  
54 Miller J H  
57 Taylor Jas  
58 Bowles H P  
59 Hayes V B  
60 Green J M

**Gas Ranges**

**ASHEVILLE POWER & LIGHT COMPANY**

Phones: Sales Dept 3429; Contract and Service 879; General Office 69; Supt's Office 1400

## J. C. McPHERSON

Plumbing, Steam and Hot Water Heating—Slate and Tin Roofing  
Galvanized Iron Work

33 CAROLINA LANE

PHONE 133

Manufacturers  
Wholesale Dealers  
Contractors

**MORTON JONES & CO., Inc.**  
310-316 Southside Ave.  
PHONE 1276

Roofing  
Sheet Metal  
Warm Air Heating  
Supplies

**PILOT LIFE INSURANCE CO. of Greensboro, N. C.**  
"The largest service to the largest number." Complete protection. Life, Disability, Double Accident Indemnity, Accident and Health Insurance.  
Asheville Office 510 Legal Bldg. Phone 87-J  
W. P. MORRIS O. L. EDWARDS J. H. MORRIS

**WEBB ELECTRIC CO.**  
ELECTRICAL CONTRACTORS  
Estimates Cheerfully Furnished  
116 Patton Ave.  
Phone 4456

SUMMIT

846

SWANNANOA RD

- 61 Vacant
- 62 Merrell A M
- 64 Sandford W F Rev
- 65 Vacant
- 66 Vacant
- SUNSET DRIVE** — n from end  
Baird along Sunset Mtn
- 110 Roye Cottage San
- Doughty Alice Miss
- 112 Edgewood Cottage San
- Masee W J
- Hanes S M
- Fairview Cottage San
- Mears E M Mrs
- Lindsey T H
- Stonechelge San
- Edwarls W D
- Sunset Hghts San
- Davies Ida Miss
- Gibbs Minnie Miss
- SUNSET MOUNTAIN** — Reached  
by Charlotte car line
- SUNSET PARKWAY** — (Grove  
Park), e from 306 Charlotte  
to Glendale rd
- 42 Ekegren Christine Miss
- 44 Bledsoe J T
- 48 Westall Chas
- 52 Slane O W
- 55 Webb C A
- 61 Rosenberg Ralph
- 65 Austin R W
- SUNSET TERRACE**—Grove Park
- Blossoms Cottage
- Pennewell E T
- Primrose Cottage
- Duncan W R
- Rambler Cottage
- Irwin H T
- Rosemary Cottage, vacant
- Violet Cottage, vacant
- Westview Cottage, vacant
- SWAN**—(Biltmore Village)
- 1 Gaines H E
- 2 Smathers L M
- 3 Miller D H
- 4 Backus G T
- 5 Kitchen J P
- SWANNANOA**—Kenilworth
- Arcouet Mary Mrs
- SWANNANOA AV** — (W Ashe-  
ville), n from Beverly, 1 w of  
Sumter
- 12 Beam J C
- 18 Jenkins G W

- 23 Miller R M
- 26 Thomason W S
- 32 Ware C B
- 38 Cook W P
- 57 Epperson C A
- 58 Datson Alice Mrs
- 58 (r) Briggs J F
- 58 (r) Briggs L G Mrs
- 59 Roberson J F
- 76 Lay F C
- 79 Paris J H
- 81 Sherlin B H
- 84 Kuykendall J W
- 85 O'Kelley Ira
- 86 Henderson E H
- 86½ Mutton A E
- 88 West T G
- 89 Hensley Elmina Mrs  
(Alabama begins)
- 91 Ingle G W
- 97 Patillo J A
- 129 Davis C J
- 130 Ramsey Arthur
- 132 Plemmons W L
- 143 Patterson Cecil
- 159 Summey D F
- 164 Russell Luther
- 165 Shipley Jno  
Taylor Paul
- 166 Ramsey A L
- 169 Conley M S
- 172 Brown Sewell
- 173 Moore J L
- 174 Ingle C J
- 175 Ballew R J
- 175 Phillips C G
- 181 Garrison S A
- 183 Drawdy W A
- 186 Lanning G L
- 190 Taylor M F
- 207 Ruby J L
- 210 Moore A F
- 211 Carver J R
- SWANNANOA ROAD** — (Central  
Highway)—e from Biltmore  
av along Swannanoa River
- Gould Motors Co, auto dlr &  
reprs
- Madden Garage
- Madden R T
- Britt Waverly, filling sta
- Burroughs B H
- Grovment - on-Swannanoa,  
model townsite
- Hildebrand J B

**ASHEVILLE ICE COMPANY**

Wholesale and Retail Dealers in Pure Mount Mitchell Ice

24 SOUTH MARKET STREET

PHONES 72 AND 158

# HARE'S FUNERAL HOME

FUNERAL DIRECTORS AND EMBALMERS  
AUTO AMBULANCE SERVICE

Telephone 279

Corner Michigan Avenue & Haywood Road

West Asheville, N. C.

SWANNANOVA RD

847

TURNER

— Kenilworth Hippodrome  
— Reed A L  
— Reed Frank, gro  
— Sawyer J L  
— Sullivan J L

**SWEETEN CREEK ROAD — S**

— Biltmore  
— Bostic W A  
— Snyder C W  
— Wilson C T

**SYRACUSE**—See Beaumont

**TACOMA**—w from opp 235 Pearson dr

18 Howard W G

24 Baker C J

26 Meehan E M Mrs

28 Rutledge R F

**TEXAS**—(W Asheville) e from 153 Buffalo to Fayetteville

**THIRD AV — (W Asheville)** see Alabama av

**THIRD**—Biltmore

— Baxley J A

— Booker W B

— Cogburn R A

— Gibson A J

— Gillis W M

— Goldsmith D C

— Goldsmith R B

— Harper B F

— Harper L L

— Ownbey Marion

— Schell J H

— Todd Connie

— Wolfe E S

**TIERNAN**—n w from 121 Bartlett

16 Livengood B H

18 Guthrie H H

25 Burns H B

45 Huntley Wm

46 Murray School

51 Daniels C J

53 Cole C F

61 McCall H L

63 Kuykendall J W

67 Bradley J T

71 Lamb P G

75 Perkins Edwd

83 Mooneyhan M J Mrs

88 Vacant

89 Sprouse Della Mrs

102 McFarlin R M

103 Chambers Arthur

106 Fox W O

107 Bugg W C

110 Vacant

**TIMOTHY**—w from 179 s French

Broad av

24 Ledbetter G C

**TOXAWAY**—(W Asheville) n e

from 263 Westwood pl

5 Cowan R E

10 Sloop L A

15 Vacant

— Clarke Edgar

— Ledford Lonnie

— Moody W C

**TREE TOP DRIVE**—(Grove

Park) w from Macon av

**TREMONT**—(W Asheville) n w

from 232 Waynesville av

15 Lineberry A J

19 Fortune A M

21 Broom W E

22 Parham E L

23 McCain J R

31 Chapman B F

32 Carter G D

39 Brown L Mrs

40 Hamrick R C

44 Vacant

52 Bell O B

56 Carter N C Mrs

59 Lanford N L

65 Penland Weldon

68 Varner J H

70 Grice J B Rev

71 Crawford A B

72 Meadows U S

75 Alexander Blake

90 Jones R W

104 Plenmons R E

— Chambers E R

— Ingle J W

**TROTTER PLACE**—(W Asheville)

s from Sulphur Springs rd to Harris av

Horney Hhts

— Bomma Frank

— Guy J H

— Jones J H

— Taylor S J

**TURNER**—w from s Buttrick

15 \*Lowery Dinah

16 \*Kennedy Robt

17 \*McCurry Andrew

20 \*Anderson Thankful

23 \*Vance Mark

24 \*Baird Leonard

27 \*Vance Montelt h

28 \*Poore Hilliard

C. C.

McCarty

Realtor

Real Estate  
Rentals  
and  
General  
Insurance

60½ Patton  
Ave.

Phones:

Office  
3092-W

Res.  
2078-W

**JOHNSON DRUG CO.**  
Your drug store protection is our profession  
"ON THE SQUARE"  
22 N. PACK SQ.  
PHONES 2141 & 4429

**RED TOP CAB COMPANY, Inc.**

Red Top Cab Service—

"U Drive 'Em Service

PACKARD AND CADILLAC CARS FOR TOURING

Phones 900-331-332

# Visitors Welcome!!

Asheville Chero-Cola Bottling Co.



**:-: ROBERT P. JACKSON :-:**  
 REAL ESTATE, RENTALS, LOANS, AND FIRE INSURANCE

309 JACKSON BLDG. PHONES 4471 AND 2769

**TURNER**

848

**VALLEY**

- 29 \*Burton G W
- 32 \*Robinson N C
- 33 \*Baker Fannie
- 35 West C M
- 38 Johnston Boyd

**TUSKEGEE**—n from 135 Pine

- 10 \*Johnson Chas
- 15 \*Banks R E
- 17 \*Downs W D
- 18 \*Harris Edwd
- 19 \*Green Hattie
- 20 \*Ivey Howard
- 23 \*Watkins Ida

**TWILIGHT** — (W Asheville) s from 96 Olney rd to Vermont

- 7 Garvin R L
- 12 Shipman Z A
- 16 Sabiston M R
- 20 Greenwalt H R

**UNADILLA AV**—e from 608 Biltmore av

- 82 Hoyle J N
- 88 Whitman F L
- 90 Spence G S Dr
- 91 Adams O E
- 93 Parham O W
- 96 Ray Z J
- 99 Vacant
- 105 Vacant
- 111 Vacant
- 115 Vacant

**UNAKA AV** — (Linwood Park)—

- Fairview rd, Biltmore
- Creasman J H
- Garren C J
- Krautler F V
- Pinson W C
- Schissler J E
- Smathers G S Dr

**VALLEY**—s w from 111 e College

- U S Calvary Barn
- 23 Asheville Overland - Knight (Inc), used car dept
- 27 \*Reynolds Thos
- 29 \*Martin F P

(Poplar intersects)

- 35 \*Jennings Robt
- \*Cooley Birdie
- \*Sibert Chas
- \*Haskell Jas
- 49 \*McManus Wm
- 51 Vacant
- 55 Under Construction
- 55½ \*Blakley Mamie
- \*Thomas Mary

- \*Mims Zack
- \*Norman Wm
- \*Glenn Wm
- \*Boyd Robt
- \*Montgomery Cleveland
- \*Thomas Nathaniel
- 56 \*Brown A B
- 56½ \*Thomas Mabel
- 60 \*Dobbins Jas
- 60½ \*Moore Ligon

(Eagle intersects)

- Acme Meat Market
- 61 \*Roundtree Rhoda
- 62 \*Bobbins Stella, gro
- 63 \*Shelton Butler
- \*Miller Broadus
- 74 Angel M Y
- 80 \*Robinson Ida

(Haid begins)

- 81 \*Smith Louisa
- 82 \*Blakley Roxie
- 84 \*Ryan Walter
- 85 \*Morris Echo
- 95 \*Wilson Undertaking Co Garage
- 97 \*Dawkins Wade, shoe repr
- \*Perrin W F, 2d hand furn
- \*Forney Thos, 2d hand clo
- 99 \*Vance Monteith, gro
- 99½ \*Sullivan Walter
- \*Thomas Jno
- \*Miller Nannie
- \*Payne Pearl
- \*Thomas Annie
- \*Jennings Major
- \*Abbott Louis
- \*Carter Jennie
- 101 \*Morris Echo, wood yd
- 103 \*Young Laura, furn rms
- 107 \*White Foster
- 109 \*Smith Chas
- 114 \*Lenoah Horace
- 115 \*Copeland Cordelia
- \*Dougherty Burgin
- 116 \*Harris Dave
- 118 \*Burgin Allen
- 119 \*Osborne Harvey
- \*Brown Lovett
- \*Hamilton Jno
- \*Harrison Jas
- \*Smith Ida
- 123 \*Morris Jeremiah
- \*Suber Clarence
- \*Suber Mitchell
- 123 (r) \*Glover Wm

## EDWARD A. FARLEY

R. L. CHANCE, Manager

Head to Foot Outfitters for Men, Women and Children

(Charge Accounts Solicited)

76 Patton Avenue

Phone 176

# Cecil's Business Colleges

**SONDLEY BLDG.**  
Phone 1100  
Competent  
Help  
Furnished

**VALLEY**

849

**VELVET**

- 123½ \*Morris Annie B, gro
- 127 Slade Mayfield
- 131 \*Miller Cleveland
- 133 \*Diekson Delia E
- 136 \*Young Dinah
- 137 Rubin Solomon, gro
- 138 \*Hamilton Henry  
(Graill intersects)
- 1441 \*Green Pleasant  
\*Plowden Mary  
\*Goins Mary
- 147 \*Taylor Addie  
\*Tanner Saml
- 151 \*Giles Russell
- 153 \*Ridley J T
- 155 \*Lattimore Thos  
\*Howell Herbert
- 159 \*Sims Wm  
\*Roschell Gus  
Linney Wm
- 163 \*Benson Effie  
\*Smith Lydia  
\*Posey Bertie
- 163½ \*Vernon Elias Shoe repr
- 167 \*Smith Mason
- 169 Roberts M F, gro  
(Beaumont intersects)
- City Stables
- 189 \*McKesson Jeremiah
- 231 \*Hill Edwd  
McCormick Athletic Field
- VANCE**—n from 74 e College
- 15 Colvin J G Jr
- 16 Hill W M Mrs
- 18 Henry Emma Mrs *new Chapel*
- 19 Pope Fleta Mrs  
Scott Karl
- 24 Luther A H
- 25 Whittington W P Dr
- 27 Peterson C J
- 29 Fisher H L  
Fisher L E Mrs, furn rms
- 30 Lee A F
- 32 Chambers J K
- 35 Sluder F S
- 36 Miller Ella Mrs
- 40 Keath J W
- 41 Bramlett T L
- 45 Friedman S H
- 46 Gresham B B
- 17 Israel Chester
- 50 Armstrong Neta B Mrs
- 51 Noland D G
- 53 Schas Michael
- 54 McCall M M Mrs

- 55 Masters G H
- 58 Stroupe V S
- 59 Alexander Laura Mrs, dress mkr
- 61 Armstrong N B Mrs, dress-mkr
- 64 Sluder Chas L
- VANCE CRESCENT**—From Broadway, West Ashev
- 11 Hipps C C
- 14 Dumas Millard
- 15 Goodson W A
- 16 McAdie Geo
- 18 Gaskins L A Mrs
- 20 Anders J J
- 23 Blackburn C H
- 33 Brown C M
- 35 Eakens Mary Mrs
- VANDALIA** — (W Asheville), w from 120 Westwood pl, Villa Hghts, formerly Carolina av
- 41 Young C J
- 45 Vacant
- 50 Ballard H D
- 55 Harte E N
- 71 Whittemire Geo
- 80 Ellis H A  
Coiner F C  
Creasman T F  
Lytle Julia Mrs
- VANDERBILT PLACE** — w from 70 Haywood at George Vanderbilt Hotel
- 2-4 Vaeant
- 6 George Vanderbilt Hotel
- 8. Vacant
- 10 Koon J H, optometrist
- 12 McConnell Bessie Miss, interior decorator
- 14 Sharp Henry Talbot, real est  
Garrison J C, notary
- VANDERBILT PLACE**—Biltmore Forest
- VANDERBILT ROAD** — Biltmore Forest
- VANDERBILT ROAD SOUTH** — Biltmore Forest
- VELVET**—s e from College, 1 e of Spruce
- 2 \*Powell Geo
- \*Duff Lawrence
- 4 \*Martin Jas\*
- \*Jordan Armstead
- \*Jordan Jane, furn rms
- 7 \*Huitt Florence



**Hudson & Essex Cars**  
They Serve You for Years  
**Weaver Motor Co.**  
(Inc.)  
29-31 Spruce St.  
Asheville, N. C. Phone 2211-840



**GRACE SUPPLY CO.**  
"The Big General Store" where Service and Quality reign supreme. Be one of our many satisfied customers 637 to 641 Merrimon Ave., Grace. Phones 1139-2557-W

**MOALE & MERIWETHER** Real Estate and Insurance  
Phone 661  
GENERAL AGENTS UNITED STATES FIDELITY AND GUARANTY CO.

# FORDS, DODGES, BUICKS AND WILLYS-KNIGHTS

DRIVE 'EM YOURSELF

ASHEVILLE TAXI COMPANY

160 BROADWAY

PHONE 66

## Claverie's Pharmacy

P P S  
R H P  
E O E  
S N C  
C E I  
R S A  
I P 26 I  
T and S  
O N 1703

Always at  
Your Service  
"Ask Your  
Doctor"

## Carolina Bonding & Insurance Co.

Home State  
Corporation

Contractors,  
Builders,  
Guardian  
Executors,  
Administra-  
tor and  
All Court  
Bonds.

49 E. College  
Street  
Phone  
4071-W

### WELVET

850

### VICTORIA AV

- 7½ \*Stevens C J
- 8 \*Wilson Jeremiah
- 9 \*Jones Annie
- \*Wilson Russell
- 11 \*Hamilton Jos
- \*Gilmore Jno
- 13 Alexander S E
- 15 \*Herndon Roy
- \*Beatty Wm
- 20 \*Bennett R L
- 24 \*Brabham Henry
- \*Blount Jos
- 28 \*Harris Mattie
- 32 \*Hawkins Eleanor
- 36 \*Young Nora
- 41 \*Flax Ida, furn rms
- 43 \*Hames Bessie
- \*Hames Emma
- \*Jeter Beatrice
- 44 \*Abraham Arthur
- \*Avery Arthur
- 45 \*Green Walter
- \*Fuller Wm
- \*Esque Wm
- \*Richardson Alvesta
- 47 \*Brown Leila
- \*Holt Idella
- 48 \*Boyd Thos

- 74 Edwards Ruth Mrs
- 75 La Mee W S
- 76 Norris C W
- 77 Callahan W L
- 78 Vacant
- 80 Hawkins R C
- 81 Guin H L
- 93 Plow J A
- 120 Brown C W
- 150 Vacant
- 154 Miller A G
- 160 Archer Eula Mrs
- 164 Connelly Nelson

### VERNELL AV — w from 251 s

- French Broad av
- 3 Hunter R B
- 4 Armstrong Robt
- 5 Powell E D
- 6 McHarge Carl M
- 7 Kelly T B
- 8 Gheen Jas R
- 9 Waddell S C
- 10 Williams Eulan
- 10½ Greenwood J W
- 12 Byers Gus G
- 14 Ward N G
- 271 Reister W W

### VERNON HILL—s w from 285

- Victoria rd
- Brown H M
- "Westdale"
- Post Annie H Mrs
- "Ridge Lawn"
- Radeker C W R
- "Sunny Crest"
- "Spurwood"
- Thompson H C

### VICTORIA AV—s from Southside av, w of McDowell

- 6 Creasman H W
- 17 O'Kelley T L
- 19 West H M
- 21 Loftis E E
- 23 Whitmire Carr
- 25 Elland C L
- 29 Martin S C
- 33 Corpening J S
- 34 Skelton J G
- 37 Johnson F A
- 38 Young T C
- 40 Frady J B
- 41 Leonard E F
- 41 McKaughan J A Rev
- 50 Howard H S Rev
- 54 Benson M M

### VERMONT AV—(W Asheville)— s from Haywood rd, 1 w of Brevard rd

- 1 Chambers P P Dr
- 3 Vacant
- 5 Snyder H K
- 7 Griffith S T
- 8 Damon P L
- 28 Mills W D
- 30 Terrell W E
- 31 Haverman Dora Miss  
(Maple Crescent begins)
- 33 Donaldson Della Mrs
- 42 Vacant
- 47 Leverett W M
- 48 Vacant
- 60 Vacant
- 61 Keener L C
- 65 La Patra M A Mrs
- 67 Johnson R E
- 68 Lanning Jerome
- 69 Moore W J
- 70 Vacant
- 71 Kincaid T W  
Thomas J M
- 72 Teague C W
- 73 Vacant

## POOLE'S DYE WORKS, Inc.

"THE ORIGINAL CLOTHES DOCTORS"

HIGH CLASS FRENCH CLEANING, PRESSING AND DYEING  
CARPETS, RUGS AND HATS RENOVATED

14 BROADWAY

PHONES: OFFICE 1230; PLANT 4321

# McRARY & SON

GENERAL MECHANICS, BODIES, SPRINGS  
WHEELS AND GENERAL REPAIRS  
—Sign Painting—

**FIRESTONE**  
**TIRES**  
SOLID AND  
PNEUMATIC

## VICTORIA AV

851

## VIRGINIA AV

55 Grant R M  
59 Jones J R  
60 West E M  
66 Metcalf C G  
69 Cornatzer C W  
70 Johnson J B  
74 Steele T A  
75 Blankenship J M  
77 McDowell W G  
79 McDowell H C  
85 Hall B E  
93 Williams P U  
**VICTORIA PLACE**—e from end of  
Depot, 1 s of Scott

3 Porter J Q  
4 Waddell S M  
6 Mitchell J M  
15 Ballenger J E  
25 Vacant  
35 Smith RW  
36 Beck Saml  
37 Robinson J B  
38 McCoy Jas H  
39 Kanupp H V  
40 Allen Maggle Mrs  
Craven W C  
41 Glenn Frank  
43 Vacant  
43 Siler T H  
44 Banks J W  
55 Moore T B  
60 Farmer Venoy  
62 Morris J P  
— Spake R A  
65 Vacant  
67 Barnett Wm E

## VICTORIA ROAD

—s w from 453

Biltmore av  
19 Brown J S  
Williams W H  
21 Harris J L  
21 (r) Head Lula Mrs  
Fowler Rebecca Mrs  
23 Bell Dewey  
Echols J A  
Parham D W  
25 Burrus S B  
33 Lingle L B Mrs  
Murdock D S  
35 Vacant  
41 Jolly C H  
Reed C P  
45 Ledwell T J  
Wright T E  
53 Ballinger M A Mrs

55 Campbell F M  
57 Smith R Ernest  
75 Hurst Chas  
77 Webb D H  
86 Calfee J E  
89 Goodrich Julia Miss  
— St Genevieve of The Pines  
116 Campbell J M  
184 Patton E M Mrs  
185 Vacant  
194 Moorer M P Dr  
227 Sternberg Siegfried  
267 Cheesborough Thos P  
283 Gudger F A  
285 Kent Fred  
— Enfield G H Rev  
"Wright Cottage"  
— Farr Wm  
"Knollaere Cottage"  
— Heywood H M  
"Hilcote Cottage"  
— Stikeleather J G  
"Allen Cottage"

## VIIA

—w from 22 Atkinson

6 Elliott Robt  
Scott W B  
8 Morgan J W  
12 Banks W W  
Morgan Abraham  
16 Guy Jefferson  
20 Vacant  
26 Hughes Clayton  
Rice Clarence  
30 Vacant  
34 Bradley L W  
38, Brackett E W  
Hollifield Jas  
McHone S L  
42 Cartee Sidney  
Gaddy Harrison  
44 Herrin S E Mrs  
Pressley Lester  
48 (27) Miller C L  
49 Cook Dora Mrs

## VILLA HEIGHTS

—(W Asheville)

—w from 120 Westwood pl

## VILLAGE LANE

—Biltmore Vil-  
lage

12 Vacant  
— Clarence Barber Memorial  
Hospital

## VIRGINIA AV

—(W Asheville)—s

from Haywood rd, 1 e of  
Brevard rd  
24 Moore R E

## SUPERIOR CLOTHING CO.

Complete Outfitters to Men, Women and Children  
Cash if you have it, Credit if you want it

16 S. PACK SQ.

PHONE 1938-J

## Reliance Coal & Transfer Co.

Highest  
Quality  
Steam  
and  
Domestic  
**COAL**  
Transfer  
Heavy  
Hauling  
Phones  
Office 167  
Yard  
2256-J

# ADVOCATE PUBLISHING CO.

COMMERCIAL PRINTERS, RULERS AND BOOK BINDERS

91 Patton Ave.

Phone 2741

# GALLIHER—LUMBER

Biltmore Ave., Sou. Ry.

Phones 4409-4410

Let The Carolina Mattress Co.  
Do Your Mattress Work  
246 Southside Ave. Phone 2879-L-3

UNION PLUMBING COMPANY  
J. C. CAUBLE, OWNER  
—CONTRACTORS—  
PLUMBING, STEAM AND HOT WATER HEATING  
23 Broadway Phone 432

## VIRGINIA AV

852

WALLACK

- 26 Vacant
- 28 Earwood W R
- 31 Miller T C
- 34 Jones W L
- 38 Herman R T
- 41 Hipps H V
- 44 Scroggs Clarence
- 45 Wingo C W
- 52 Capehart Ivy
- 58 Moore M A Mrs
- 64 Cowan T H
- 65 Horsburgh R B  
(Galax begins)
- 69 Crook H T
- 80 Daves A D
- 81 Ebbs D V
- 90 Jarrett D T
- 91 Hawkins W F
- 95 Sales L P
- 97 Green P J
- 102 Brown H J
- 110 Parker J F  
(Langwell av begins)
- 127 Anderson R B Mrs  
(Columbia begins)
- 140 Mitchell Ada Mrs
- 162 Vacant  
(Lufty av begins)

- 163 Mitchell F W
- 165 Himes L G
- 166 Stowe W W
- 168 Beacham T C
- 169 Miller R R
- 183 Bishop D F
- 188 Corbin J T
- 202 Miller J F
- 216 Mitchell D F
- 224 Brooks C P
- 225 Meroney R S
- 232 Spivey R L
- 245 Vacant
- 251 Johnston H B
- 267 Hawkins Z T  
— Tallant Gilbert

## VIRGINIA AV — (Norwood Park)

- n e from Lyndon av nr city limits
- 1 Huvard A J
- 3 Vacant
- 10 Scrwener J H
- 11 Pritchard G M
- 13 Ivey R R Dr
- 16 Chambers J A
- 18 Vacant
- 20 Singer E L

- 22 Bean E A
- 107 Ray W W
- 108 Parker H L
- 109 Colliton W F
- 111 Curtis E M Mrs
- 112 Bernecker Julius
- 113 Stilwell Chas
- 114 Wenige O T
- 115 Bennett D E
- 117 Summer L M
- 118 Blanton B E
- 119 Vacant
- 120 Merrick M P Mrs
- 123 Huffaker L B
- 124 Wenige A F
- 123 Vacant
- 130 Frothingham E H
- 132 Carrigan J J
- 133 Hodges J S
- 135 Vacant
- 136 Murphy G R
- 138 Thompson H E
- 141 Mott C B Dr
- 144 Vacant
- 146 Powell F P
- 153 Vacant

## VIVIAN AV—n from 40 Dortch

- 34 Sample A P Mrs
- 36 Wilson A M
- 38 (22) Roberts J C
- 40 (26) Dean H C
- 44 (28) Munday J K

## WALLACK—s e from 138 Ashe

- land av
- 1 \*Parker Thos
- 1½ \*Williams Coleman
- 3 \*McCorkle Wm
- 9 \*McCorkle Gus
- 11 \*Burgin Woodson
- \*Leek Jas
- 13 \*Mooney Mary
- 17 \*Johnson Waistell
- \*Flemming Jos
- 19 \*Thomas Monroe
- 23 \*Taylor Effie
- \*Hawkins Wister
- 31 \*Smoot A B
- 31½ \*Smoot A B, soft drinks
- 38 \*Roseby Jim
- \*Freeman Moses
- 40 \*Booker Geo
- \*Suber Wm
- 42 \*Tarrant Jno
- \*Haynes Emma
- \*Few Alvin

S. STERNBERG & CO.  
STRUCTURAL STEEL AND PIPE  
Always in Stock

PHONE 333

DEPOT ST.



# SAMPLE FURNITURE CO., Inc.

Headquarters for Furniture, House Furnishings, Stoves, Ranges  
Kitchen Cabinets, Phonographs, etc.

57 BROADWAY

PHONE 2471

WALLACK

853

WASHINGTON RD

- 44 \*Moore Jno L
- 44 \*Payden Helen
- \*Crowell Frank
- 45 \*Miley Ralh
- \*Stanbach Jesse Rev
- 45½ \*Pasley R F
- 47 \*Cannaday Isaac
- 47 (r) \*Miley Ralph
- 55 \*Dodd Jos
- 57½ \*Young Hulick
- 71 \*Warren Mary
- 77 \*Johnson Edwd
- 81 \*Cogdell Evelyn L
- 85-87 \*Robinson Phyllis
- 97 \*Clark W J
- 99 \*Bates Drayton
- 101 \*Lynch Etta
- 108 \*Martin Abe
- 109 \*Sims Laura
- 110 \*Brooks Thos
- 111 \*Gordon Frank
- \*Howard Agnes
- 115 \*Early Ada
- \*Feimster Cora
- 118 \*Hunter Melinda
- 119 \*Williams Fred
- 121 \*Finney Lonnie
- \*Williams Seymour
- WALNUT—e and w from Broad-  
way, 1 n of College
- Going East**
- 12-14-16 Asheville Battery Co
- Going West**
- 1 Ownbey R L & Co, whol rod
- Lowe C S, fruit broker
- 3 Citizens Electric Co, contr
- 5 Barnett W L, gro
- Hall U T
- Hall M J Mrs, bdg
- (Carolina la begins)
- 6 Brown Hardware Co, branch
- 9 Sluder Vulcanizing Co
- 9-11 Green Ottis Hardware Co,  
warehouse
- 10 Millard & Lasater, real est
- Patton Avenue Corp, real est
- Singer Realty Co (The), real  
est
- 15-17-19 Westall J M & Co, lmb
- 35 Asheville Sign Service
- 42 Hacker Agnes Mrs, bdg
- 49 Stuman J W
- Stuman Sallie Mrs, furn rms
- 53 Dale Effie Mrs, bdg
- Putnam Grill

- WANETA—w from 276 Montford  
5 Caldwell J D
- WANOCA AV—Linwood Park
- Barnwell T P
- Barnwell Thos
- Darr L J
- Griffin J L
- Jenkins Powell
- Lyerly Wm R Jr
- Pennington J A
- Shealey T E
- WARREN AV—South Biltmore
- WASHINGTON AV—(Grace) w  
from Merrimon av extd, (R  
D 1)
- St. John Leon
- Harwood J L
- Wright E E
- Gorenflo H T
- Deal J O
- McMahon E A
- Tilson F W
- Typton W H
- Dockery C E
- McMahon C W
- Hyatt J B
- Buckner S G
- WASHINGTON AV — Jackson  
Park
- Aiken J P
- Hinderliter Mary Mrs
- Mitchell W C
- Roberts W P
- Solesbee W L
- WASHINGTON ROAD — n from  
166 e Chestnut
- 19 Whitson W K Dr
- 27 Moore E J K Miss
- 28 Moale P R
- (Broad intersects)
- 39 Vacant
- 53 White W M
- 55 Davidson J A
- 57 Wilson W W
- 61 Harris R B
- 70 Gottlieb S L
- 71 Vacant
- 72 Morris W P
- 75 (17) Schrum K H
- 77 Sumner J S
- 83 Vacant
- 84 Walker J C
- 87 Cobb P D
- 88 Perkinson S J
- 92 Moxley Chas

**Asheville Power & Light Company**  
 LIGHT AND POWER  
 Phones: Sales Dept. 3429; Contract and Service 879; General Office 69; Supt.'s Office 1400

## FINLEY'S DRUG STORE

ALWAYS BUSY BUT AT YOUR SERVICE

Nunnally's Candies. Nyal Remedies. Eastman Kodaks and Supplies  
Phones 3200 and 3201 402 Depot St.

# ASHEVILLE CONSTRUCTION CO.

GENERAL CONTRACTORS

Merchants' Freight Hauling, Heavy Hauling, Dirt and Furniture Moving  
Cement, Sand and Stone

Phones: Office 223; Depot 645; Quarry 1087-J

Office 20 E. College Cor. Market

## B. FRANK GUDGER & CO.

REAL ESTATE AND INSURANCE

Phone 228

32-33 Electrical Bldg.

(Opposite Patton Avenue Entrance to Postoffice)

## Asheville Plumbing & Heating Co.

A. J. HUVARD, Erecting Engineer

CONTRACTORS AND ENGINEERS

Phone 2637

29 Carolina Lane Asheville, N. C.

### WASHINGTON RD

- 93 Vacant
- 96 Hanaman W W
- 97 Blum A M Mrs
- 100 Grigsby C L
- 101 Layne R N
- 104 Gordon C E
- 106 Martin J V
- 107 Kirschenbaum Abraham  
(Hillside intersects)
- 130 Clarke W E Dr
- 131 Fulton R K
- 140 Cunningham J F
- 141 Potter J W

### WATAUGA—w from Montford av, 6 n of Haywood

- 14 Crego E C
- 20 Richbourg J A
- 30 Van Winkle Kinsland
- 36 Cosby B H
- 37 Rhodes T D
- 40 Adams J L Dr
- 43 Williams C S Mrs
- 44 Greene J B Dr
- 51 Griffith F W Dr
- Anderson J B

### WAYNE—(W Asheville) see Allen

### WAYNESVILLE AV—(W Asheville) n e from Westwood pl, 1 n of Haywood rd

- 1 Horton R W
- 2 Hill Delia Mrs
- 4 Flynn H P, gro
- 10 Vacant
- 13 Briggs Laddie
- 15 Long C R
- 17 Sparks Lizzie Mrs
- 56 Vick Exey
- 63 McFalls H M
- 64 Vacant
- 73 McIntosh C C
- 75 Winters Robt
- 80 Jacobs W H
- 95 Ledford T S

(Milbrook rd ends)

- 109 Piemmons R L, gro
- 111 Osteen A E Mrs
- 112 Britt Nannie Mrs
- 115 Vacant
- 116 Edwards W L F
- 117 Rector S L
- 153 Cole S E Mrs
- 157 Houston D E  
Eller Nannie Mrs
- 161 Denison Geo  
Jarvis Misses The

### 854

- 171 Haney Grover
- 185 Morrison S E
- 187 Morrison S E, gro
- 189 Hudgins L F
- 199 Buckner Wm S
- 204 Carver Dewey
- 218 Edmunds J R, gro
- 221 Banks Gay
- 223 Lawrence J L, gro
- 228 Webb J B
- 232 Cornell H A Mrs, gro
- 237 Lawrence J C
- 238 Bradley V B
- 240 Cornell W F
- 250 Briggs M L
- 251 Arrington A J
- 256 Kuykendall A E
- 278 Moore Raymond
- 294 Vacant
- 298 Cash T F
- 304 Peebles R F
- 331 West Ashev Hdw Co
- 333 Buckner J H

### WEAVER—e from 15 Sorrell

- 9 \*Marlow Logan
- 10 \*McDowell Stanley
- 11 \*Lee Henry
- 14 \*Forney Jas
- 17 \*Shepard C R
- 20 \*Mock Ada
- 21 \*Nichols Adolphus
- 22 \*Bishop Jno
- 24 \*Thomas Vincent
- 26 \*Wallace Casper
- 28 \*Addington Jas
- 33 \*Roberts Lunla
- 34 \*Burgin Mary
- 136 \*Burgess Jno
- 139 \*O'Hannon Jas

### WEAVERVILLE ROAD—(Woodfin) continuation of Broadway along the French Broad river (R D 4)

### WELLINGTON—(W Asheville) s from Haywood rd at Beverly dr

- 17 Spencer R F
- 21 Willis Annie Mrs
- 24 Martin W W
- 26 Ramsey E L
- 39 Walker Lela Mrs
- 47 Mills Geo
- 53 Sumner E M  
— Briggs Frank
- 73 Ferguson L L

MOUNTAIN CITY LAUNDRY  
DRY CLEANING PHONES 426 and 427

# THE NATIONAL BANK OF COMMERCE

With Modern methods and complete facilities. Invites your business and offers every Banking service consistent with sound Banking

**CAPITAL \$150,000.00**

**SURPLUS \$45,000.00**

**ELEVEN CHURCH STREET**

**PHONES 3400-3401**

**WELLINGTON**

855

**WESTWOOD PL.**

- 115 Pittillo R L
- 117 Riddle D R
- 118 Parnell J E
- 120 Steading Calvert
- 121 Penley S M
- 129 Johnson Geo W  
Johnson Frank
- 131 Jedis Louis
- 133 Foster Edwd
- 136 Smathers R S, gro
- 163 Pursley S E, gro
- 165 Pinkerton J W
- 184 Proffitt Gordon
- 192 Grant J T

**WELLS AV—(W Asheville) see Fairfax**

**WEST No 1—n w from juncton of Woodrow and Center**

**WEST HAYWOOD—see Haywood West**

- 8 Dawson J H
- 10 Gregg J H
- 16 Harmon H L Mrs
- 22 Rogers F E
- 31 Johnson H H
- 34 McKenzie H G
- 35 Robinson G S
- 40 Jordan A J
- 46 Murphy J C
- 47 \*Porter Peter
- 49 Garren G R  
(Hillside intersects)
- 71 Lewis H R
- 74 Brownlow Jos
- 78 Starnes M R
- 80 McElroy B V  
(North View ends e s)
- 95 Renfro J B
- 97 Fair J O
- 107 Melton E B

**WEST No 2—w from Merrimon av at Lookout rd, 1 s of Fennar av**

**WEST BUFFALO—(W Asheville) see Knob Circle**

**WEST CHAPEL ROAD—(Biltmore) e from Hendersonville rd**

- Bryson C C
- Carter Bruce
- Hendricks W E
- Hicklen J C
- Lipe J F
- New Bridge Dairy
- \*Logan Zeke

- \*Payne W T
- \*Powell G F
- Shackelford J C
- Simpson C R
- Stevens Alex
- Thorpe W F
- Thorpe W F
- \*Whiteside B J
- Wilson O M

**WESTVIEW AV—(W Asheville) s from Russell, 1 s of Vermont av**

4 Stephenson Fannie Mrs

**WEST VIEW RD—s e from Oak Park rd along Sunset Mtn**

- 3 Chapman G H
- 7 Shupe H G
- 9 Lewis H H Jr
- 11 (4) Burns E J
- 13 Newman J J
- "Pine Rest"
- Janzen J A

**WESTALL AV—(Grove Park) n from Farrwood av to Stanley, 1 w of Kimberly av**

- 15 McCall A C Dr
- Westall Jas

**WESTWOOD PLACE—(W Asheville) n from 411 Haywood rd**

- 2 Kinsland H E
- 4 Norton J M, shoe repr
- 5 Pollard W F
- 6 Davenport L D
- 19 Reynolds J R
- 25 East W J
- 28 Glenn T F Rev
- 29 Hanes H E
- 40 Fortune S J
- 41 McRary W S
- 52 Reynolds W A
- 53 Brownson W C Dr
- 60 Shieder G A
- 61 Boyd W M
- 65 Rickman H R
- 81 Spiro R H Rev
- 82 Atkinson E B
- 83 Hawkins C A
- 85 Baird T G
- 87 Bard C I Capt
- 96 Merrimon J G
- 100 Randolph L C
- 113 Collins E W

(Glendale av begins)  
114 Rymer F H



**We Can Sell Your REAL Estate at Auction**

**Guaranty Realty Co.**

**Jackson Bldg. Phone 3697**

**L. F. GOOLEY, Proprietor**  
**CHAMPION SHOE HOSPITAL**  
**REPAIRERS OF SHOES OF ALL KINDS**  
 30 Patton Ave.  
 Asheville, N. C.  
 Phone 600

**Carolina Machinery Co.**  
 —US when you want machinery work of any kind :: ::

Founders, Machinists and Jobbers of Mill and Tannery Suplies. When in the Market for Heavy Castings, such as Columns or Building Plates,

**GET OUR PRICES**

Phones; Office 590

Shops 2517



Distributors for GEO. D. WITHERILL CO.,  
PRATT & LAMBERT CO.  
WHOLESALE AND RETAIL PAINTS, VARNISHES  
AND BRUSHES

82 Patton Ave.

Phone 3581

**H. W. KINDLER**  
Plumbing, Heating and Sheet Metal Con-  
tractor, Plumbing and Heating Supplies  
172 Broadway Phone 1612

**HARRILL WOOD**  
High Grade Steam and Domestic Coal  
"Wood Sells Coal"  
Office 14 Government St. Phone 3297

WESTWOOD PL

856

WOODFIN

(Vandalia begins)

- 137 Sumner Leonidas
- 140 Baker J A
- 142 Bennett M E
- 145 Hawkins J L
- 150 Bryson B C
- 155 Kiser C L
- 156 Morgan W R
- 167 Cowan M J Mrs
- Farr R W
- Sturgess Guy

(Millbrook rd intersects)

- 169 Justice P W
- 178 Pinkston C F, gro
- 180 Young G B
- 182 Miller L T
- 183 Wilson W C
- 184 Holcombe E C
- 185 Kiser J O
- 196 Hyer W L
- 197 Kiser A E Mrs
- 202 Wilson W A
- 205 Jones S H
- 208 Clark R J
- 216 Nixon J B
- 217 Epley J N
- 223 Ford A L

(Richland intersects)

- 238 Ball J S
- 244 Wilson W H
- 249 Sloop W R
- 259 Jensen A R V

Toxaway begins)

- 263 Morgan Z K
- 264 Whittaker J B
- 279 Peterson C F
- 281 Moore E M
- 291 (290) Vacant
- 293 Grahl W H
- 300 McKenzie C W
- 306 Howard Melvin
- 308 Plemmons D J
- 311 Candler Saml
- 315 Green D B
- 325 Kelly W T
- 329 Smith K C
- 334 Binnie Wm
- Edwards J R
- 339 Vacant
- 341 Jackson J W
- 346 Meadows M R
- 350 Vacant
- 366 Lee J M
- 423 Rogers Thos

- 488 Laughter J F
- 502 Zimmerman F W
- 516 Zimmerman Fredk
- 517 Eller E W
- 523 Pennell Burgin
- Corn Anna Mrs
- Hart Josie Mrs
- Jenkins C F
- Jenkins R L
- King W D
- Pruitt T M
- Sherlin F B
- Watkins J C

WESTWOOD RD—(Lakeview  
Park), s w end of Beaver  
Lake

WHITE OAK ROAD—Biltmore  
Forest

WILBAR—s from Coxey av to  
"Sherwood Sanitarium"

269 Snyder J E  
— Sherwood Mildred E Miss,  
Sanitarium

WILLIAMS—n e from 13 Atkin-  
son

- 15 Rodgers Z F
- 15 1/2 Riddle Rome
- 17 Bocook Besse Mrs
- Jones Robt
- 18 (13) Anders N G
- Robinson Margaret Mrs
- 19 Garrison C T
- Hensley J W
- 22 (19) Hoss M H
- 23 Beachboard Geo
- 32 Calloway Henry
- 38 Taylor V T, draym n
- 39 Smith B M
- 55 Dayton W W
- 70 Tabor Lark
- 74 Shelton C C
- 78 McGilliard A G
- City Incinerator

WILMINGTON—Villa Hghts, W  
Asheville

— Colyer Julia Miss

WOODFIN, N C—a suburb n of  
city on Weaverville rd nr  
Carolina Wood Products Co  
(see also Chestnut Ridge  
Park)

WOODFIN—e and w from Broad-  
way, 2 n of College  
Going East

**J. C. PATTERSON & CO.**

Successor to A. L. McLean & Co.

WARM AIR HEATING, AND SHEET METAL AND COPPER WORK  
95 Patton Ave. Phone 705

# FISHER, COXE & PATTERSON

(Successors to J. R. Patterson & Son)

GENERAL INSURANCE AND BONDS

1/2 Biltmore Ave.

Phone 570

**WOODFIN**

857

**WOODLAWN AV**

- Y M C A
- 16 Spears J C Mrs  
(Liberty begins)
- 23 Easley J H
- 24 Vacant
- 26 Harmon H W
- 31 Blomberg Louis
- 33 Sherrill Lula Mrs
- 37 Shuder S R
- 40 Gregory Jos  
Whittemore Eliza Mrs  
Mitchell Annie Mrs
- 48 Mitchell Leona Mrs
- 52 Henderson Bernard  
(Spruce intersects)
- 54 Lipkin Solomon, gro
- 55 Smith K L Mrs
- 58 1/2 Vacant
- 59 Kuebler R E  
Carr E D  
Hannon W C  
Storey J B  
Miller Chaasada
- 64 Patton Jas
- 65 Megas Toney  
(Central av intersects)
- 68 Cordelia (The)  
Panzerhieter Georgia Mrs,  
prop
- 71 Rush C C  
Powers Lonzo
- 72 Haynes M B
- 76 White E P
- 79 Johnson Fred L  
(Vance ends)
- 82 Caroline (The)  
Wallace M A Mrs, prop
- 85 Pifer Virginia Mrs
- 87 Burton R E
- 91 Copleston F G
- 92 Biggs San Annex  
(Oak intersects)
- 95 Colvin J G
- 104 Biggs Sanitarium  
Biggs A C Dr.
- 118 Davis W C Dr  
(Woodfin pl begins)
- 120 Morris Z R
- 124 Lewis W D
- 126 Bailey Rebecca Mrs, bdg
- 128 Poore J G
- 137 Shores T C  
(Charlotte begins)
- Ashev Mission Hosp
- 141 Dixon A H Mrs

- 147 Simpson Jessie Mrs
- 151 Gladden Paul  
(Locust ends)
- 159 Mountain Lodge  
Hudson A B Mrs, bdg
- 176 Stansill F A Miss
- 177 Swain E F
- 179 Moore E B
- 183 McGuire J Q
- 184 Hipps R H Rev
- 185 Orr T F
- 190 Patton B A
- 194 Stradley G F
- 199 Ricker D R
- 204 McKinney Jno  
— Going West
- 8 \*Rosborough
- 9 Pisgah Candy Co, whol
- 10-12 Red Top Cab Co garage
- 12 1/2 Wood Mattie Miss
- WOODFIN PLACE**—n from 118 e  
Woodfin
- 18 Buttrick W T
- 19 Reynolds Rhea Miss
- 19 1/2 Lewis W D
- 20 Roper J J
- 21 White J W
- 21 1/2 Williams C A
- 22 Chester R W
- 23 Vacant
- 24 Upshaw W D
- 25 Vesey Joseph W
- 26 Moore F H
- 28 Slack S H
- 31 Bennett O K
- WOODLAWN ROAD**—(Grove  
Park) s from end of Ridge-  
wood pl on Sunset Mtn
- Campbell W R
- Ely H J
- Rudd C E
- WOODLAWN AV**—n from rear  
Starnes av, 1 e of Flint
- 2 Worley C G
- 2 1/2 Worley G W
- 4 Feldman Rubin
- 6 Sheptowitch Rebecca Mrs
- 8 Boais A J
- 20 King M E
- 24 Miller J L
- 28 Rogers J L  
(Elizabeth intersects)
- 50 Jones J N
- 53 Alexander J E
- 54 Jones L C

**L**IFE, Health and Accident  
**I**nsurance Combined in One  
**F**ORM of Policy  
**E**Also 20-Year Endowments  
**&** Liberal Straight Life Contracts  
**H**OME Company  
**E**NTIRELY Safe and Strong.  
**A**CCIDENTS Are Frequent  
**L**IFE Is Uncertain  
**T**AKE One Today.  
**H**OME Money Home Spent  
**Imperial Life Insurance Company**  
Home Office Asheville, N. C. Phone 495

**MOALE & MERIWETHER** Real Estate and Insurance  
Phone 661  
**CITY AND SUBURBAN PROPERTY** Farms and Timber Lands

# ROBT. J. LEWIS FUNERAL HOME

FUNERAL DIRECTORS  
AND EMBALMERS

Lady Assistant--Auto Ambulance Service

97 E. College Street

Phones 62-683

## FITZGERALD REALTY CO.

Real Estate in All Its Branches

Loans, Automobile and Fire Insurance

Phone 4027-J

60½ Patton Ave. (Opp. P. O.)

## MCBEE STOVE CO.

A. C. McBee, Propr.

We buy, sell, exchange and repair Stoves and Ranges

55 Broadway Phone 3187

### WOODLAWN AV

- 55 Sharp H T
- 56 McCarson Lucius
- 58 Ballard J E
- 59 Hodges J G
- 63 Capehart Rosalee Mrs
- 67 Hoyle Walter
- 72 Beal Fred

### WOODLEY AV—(Norwood Park)

n e from jct of Carolina av  
and Ramoth pl to Virginia av

- 1 Carpenter W B
- 4 Brown Z Y
- 10 Edwards O L
- 12 Eidson M E Miss
- 14 Minick A A
- 15 Betts C L
- 17 Jelks J J

### WOODLINK LANE—Grove Park

20 Dodge W W Jr

### WOODROW AV—e . from . 340

Broadway

- 4 \*Young Maxwell
- 5 Hensley W B
- 9 Tilson P G
- 12 Killian D M J
- 13 Brown W A
- 14 Crawford H L
- 15 Brown Nathaniel
- 16 Cathey F D Mrs

(West No 1 and Center begins n s)

- 23 Bean S I
- 24 Mosley J H
- 25 Bell C C
- 29 Wilson L M
- 30 Under Const
- 32 McMahan J R
- 35 Warlick T J
- 36 Franklin J E
- 37 \*Hart Geo

- 37 (r) \*Griffin Jas
- 40 Crowell J A
- 44 Jarvis Cora Mrs
- 45 Morgan L G
- 47 Taylor V C. contr
- 50 Garren Vida Mrs

(East intersects)

- 60 Redmon Mamie Mrs, gro
- 63 Sawyer O E
- 64 Redmon Mamie Mrs
- 65 Pressley M W Mrs
- 69 \*Holston Alex
- 70 Vacant

(Fulton intersects)

- 80 Davis S F
- 88 Davis Jesse

858

### WOODWARD AV

- 91 Ashton S C
- Riddle Albert
- 94 \*Nelson Mellis
- 100 Plemmons W B
- 101 De Borde Harry
- 103 White Julia Mrs
- 104 Ficker Jos
- 105 Campbell G W
- 106 Strider W E
- 107 Thomas A W

(Highlands s s)

- 108 Jackson D L
- 110 Salley F M
- 112 Nance A H
- 113 Rembert R H
- 115 Youngner G P
- 118 Shytle C L
- 122 Donald H S Miss

(Holland ends)

- 125 Bellinger H N
- 126 Thayer J E
- 127 Bowdon G P
- 128 Suggett O L Dr
- 129 Hadden Clarence
- 130 Grissom R E
- 131 Hampton F B
- 132 Bogard Edwd Dr
- 134 Ward J La B Dr

### WOODVALE AV—(Grace) n from

Lynmar av to Gracelyn rd, 2  
e of Merrimon av

- 1 Coleman C E Mrs
- Goodman A C
- 10 Conroy F J
- Brush M L Mrs
- Thorne Josephine Mrs

### WOODWARD AV — (Norwood Park) n e from Merrlmon av at Chatham rd to Virginia av

- 97 Rowland J J
- 98 Koon E S
- 99 Vacant
- 100 Chambers R W
- 101 Holcombe R E
- 102 O'Neal L A
- 106 Bruce W W
- 107 Vacant
- 108 Scott R C
- 109 Willien W F Major
- 110 Vacant
- 111 Dunham W B
- 112 Hankins R L
- 113 Evans G J Dr
- 113-B May E C
- 114 Allison G D

## R. Emmett Smith & Co.

PUBLIC ACCOUNTANTS AND AUDITORS  
AUDITS—TAX SERVICE—SYSTEMS

DRHUMOR BLDG.

PHONE 4287-W

**CAROLINA**

**Coal & ICE CO.**

Phone **130**

"M & W" INDIAN

66 PATTON AVE.  
Prompt Delivery Weights Accurate

**WOODWARD AV**

859

**ZILLICOA**

- 115 White Jessie H Miss
- 116 Stauffer C O
- 117 Padgett Irene Mrs
- 119 Cheesborough Walter
- 120 Silverman Danl
- 122 Malone J Y Dr
- 120 Vacant
- 135 Allen H E
- 140 Black Hamilton
- 145 Littlegreen S J
- 146 Kartus Jos
- 147 McCarty C C
- 150 Augustine W F
- WOOLSEY**—(R D 1) take Merrimon av car line
- WOOLSEY AV**—see Merrimon av

- WORLEY PLACE**—(W Asheville) w from 214 Westwood pl
- 145 Anders A B
- 147 Worley W M
- WYOMING ROAD**—Kenilworth
- ZEPHYR HILL**—(W Asheville) 1 ml out on Sand Hill rd
- ZILLICOA**—n e from 389 Monford av
  - 1 Highland Hosp Nurses Home
  - 19 Carroll R S Dr
  - Barr E S Dr
  - 49 Rumbough J E
  - 75 Highland Hospital
  - Carroll R S, phys
  - Barr E S, phys

**J. R. DURRETT**  
**DURRETT & SON GARAGE**  
**F. E. DURRETT**  
 GENERAL AUTO REPAIRING  
 Dealers in Auto Parts, Tires and Tubes. Agents for  
 Dunn Bros. Cord Tires and Tubes and Dunn Bros.  
 Batteries.  
 255 Patton Ave.

**If You Want Advertising  
to Bring Quick Results  
Advertise In the  
CITY DIRECTORY**

**HILL'S**  
 The  
 White  
 Market  
 Phones:  
 3561-3562  
 City  
 Market  
 —  
 Paramount  
 Sausage

**BLUE RIDGE BUILDING & LOAN ASSOCIATION**  
 No. 1 HAYWOOD ST.  
 Best SAVINGS, INVESTMENT AND BUILDING PLAN KNOWN  
 We Sell 5% Non-Taxable Investment Stock Cashable on 90 Days Notice  
 J. E. RANKIN, President EDWIN L. RAY, Sec.-Treas.-Mngr.

# T. P. JOHNSON & COMPANY

SHEET METAL WORKERS

All Kinds of Roofing, Guttering and Conductor Work—Metal Ceiling, Skylights and Galvanized Iron Cornices

Office and Shop, 157 Biltmore Avenue

Phone 325

**Southern Steel & Cement Co.**  
"Building for the Future"

Phones 974 and 3622

10 North Pack Square

Home of ATLAS PORTLAND CEMENT

**ACME PAINT Shop**

**Auto Painting Sign Painting**

**Outdoor Advertising**

**PHONE 4057-W**

**11 Southside Ave.**

## Miscellaneous Directory OF ASHEVILLE, N. C.

City, County, State and United States Local Government, Churches, Schools and Other Useful Information

NOTICE:—This is not a regular part of the Directory, but we desire to make it as complete as we can, therefore we will gladly insert any proper information furnished us in time.

CITY GOVT

860

CITY GOVT

### CITY GOVERNMENT

(City Hall, Pack Square)  
Mayor and Commissioner of Finance—Jno H Cathey  
Commissioner of Public Safety—C H Bartlett  
Commissioner of Public Works—F L Conder  
City Solicitor—J S Howell  
Department of Finance  
Mayor and Commissioner—Jno H Cathey  
Secretary-Treasurer—Mrs Elizabeth G Thompson, Miss Leila E Mitchell asst  
Corporation Council — Jones, Williams & Jones  
Purchasing Agent—R S Hollingsworth  
Tax Collector—Jno K Bell  
Asst Tax Collector—C T Morgan  
Deputy Tax Collectors—B F Matthews, R J Stokley  
Supt Water Dept—J R Quinton, J B Harrison cashr  
Sealer of Weights and Measures—W E Strider  
Librarian—Miss Ann Talbot Erwin  
Department of Public Safety  
Commissioner—C H Bartlett  
Departments of police, fire, building, plumbing, electrical and market inspection  
Chief Fire Dept—A L Duckett  
Chief of Police—W R Messer  
Clerk Police Court and Lieutenant—P L Stone  
Court Officer—W G McDowell  
Building Inspr—G W Clement

Plumbing Inspr—W D Harris  
Electrical Inspr—C T Johnson  
Supt City Market—B M Marlow  
Department of Public Works  
Commissioner—F L Conder  
Streets, sidewalks, sewers, public works, street lighting, public buildings  
Supt of Streets—J H Schoepf, Pleasant Frady asst  
Engineer—B M Lee, E L Hageman, M C Hutchins, H C Hutchins, J J Turnbull, Roy Thomas, W T Everett assistant engineers  
Landscape Architect—M S Allen  
City Plumber—E M Israel  
Bureau of Health  
Health Officer—Dr D E Sevier  
School Physician—Dr E R Cocke  
Sec—Miss Mae McFee  
Bacteriologist—C C Demaree  
Milk and Meat Inspr—V L Ashworth  
Veterinarian—J G Sallade  
Supvr City Health Nurses—Miss J M Brown  
Nurses—Mrs E P Jenkins, Miss Daisy Patterson—Miss Mary McKoln, Miss Clara Wenke, Miss Margaret Moore, \*Maggie McAdams  
Police Court  
(City Hall)  
Convenes every morning (except Sunday) at 9 a m  
Special Juvenile Court convenes every Wednesday at 3:30 p m  
Police Judge—Cameron F MacRae  
Sub Police Judge—G H Wright

**L. A. TRUMBO & SONS**

**SASH AND DOORS**

Offices and Warehouse 183 Lyman St.

**PHONE 1175-J**

**P. O. BOX 1566**



# BON MARCHE

ASHEVILLE'S QUALITY DEPARTMENT STORE

26-32 Haywood

Phone 2500

CITY GOVT

861

CITY GOVT

Clerk—P L Stone  
Court Officer—W G McDowell  
Fire Department  
Central Station, East Pack Sq  
Chief—A L Duckett  
Asst Chief—  
Sup' of Fire Alarms—S R Sluder  
Engine Co No 1, Central Station  
—J C Fitzgerald Capt  
Truck Co No 1, Central Station  
—A G White Capt, C M Lumpkn,  
L L Rhodes lieuts  
Combination Co, Central Station  
—G S Stewart, S W Rodgers lieuts  
Engine Co No 1, firemen—R E  
Anderson, Jno Burrus, G L Bur-  
nett, J B Bridgewater, C C Clay-  
ton, T J Clyburn, Carl Conley, D B  
Cover, A W Duckett, F S Hendrix,  
J O Israel, H B Johnson, Mack  
Joyce, A H Jenkins, Saml Kidd,  
J C Lewellyn, H H Morris, W R  
Roberts, G G Rhudy, Saml Rhy-  
mer, S T Smart, F D Snelson, A S  
Team, R B White, D L Wallen, W  
H Williams, E M Williams  
Engine Co No 2, 199 Bartlett—  
J L Dalton lieut; firemen—J G  
Adams, M A Bolch, J H Bailey, J  
L Cross, L A Glass, T W Haynes,  
C D Harron, R W Horton, R W  
Jones, E F Winslow  
Engine Co No 3, Haywood rd, W  
Ashev—H W Bryson lieut; firemen  
—S L Bennett, Dyke Cowan, J L  
Cole, Roy Fisher, P M Johnson, C  
M Morgan, S H Miller, A R Pat-  
ton

What To Do In Case of Fire  
Read and understand the in-  
structions on the box. Opening the  
door does not send the alarm. You  
must pull down the inside handle  
and wait for the firemen and direct  
them to the fire

If a fire alarm box is too far  
away use the telephone. Call Fire  
Department, giving your name,  
street and number.

#### Fire Alarm Boxes

12 Woodfin and Charlotte Sts  
14 Charlotte and Edgemont rd  
15 College and Oak sts  
16 Charlotte and Hillside sts  
17 College and Spruce sts

18 Baird st and Sunset dr  
22 Manor Hotel  
24 Haywood and Flint sts  
25 Haywood st and Montford av  
29 Montford av and Zillicoa st  
31 Patton av and Church st  
34 Haywood and W College sts  
35 S Lexington av  
39 Pearson dr and Wautauga st  
44 Hans Rees Tannery  
47 Eagle and Market sts  
48 Valley and Atkin sts  
55 Normal School  
60 Asheland Av (Car Barn)  
77 Avey st (Power Station)  
125 Anandale and Linden avs  
126 Broad st and Washington rd  
157 Merrimon av and Hillside st  
128 Orange st  
132 Woodfin st and Central av  
133 Market and Walnut sts  
136 College st and Furman av  
137 Broadway and Woodfin st  
138 Broadway and Starnes av  
145 Chestnut and Charlotte sts  
146 Merrimon and Spears avs  
147 Woodrow av and Highland st  
153 Merrimon av and Chestnut st  
154 Hillside and East sts  
231 Montford and Bearden aves  
232 Buttrick and Hill sts  
234 Broadway and Hillside st  
235 Broadway and East st  
236 Montford av and Wautauga st  
237 Montford av and W Chestnut  
243 W College st and Lexington av  
245 Lexington av and Walnut st  
246 Cumberland av and Elizabeth  
253 Cumberland av and Cherry st  
254 Flint st and Starnes av  
256 Flint and W Chestnut sts  
262 Cumberland av and Soco sts  
264 Pearson dr and Courtland av  
314 French Brd av and Timothy st  
315 Ora and John sts  
316 Clingman av and Rector st  
317 Park av and Jefferson dr  
321 French Broad av and Bartlett  
322 Tiernan av  
323 Park av and Girdwood st  
324 Patton av and Haywood st  
325 Passenger Station  
326 Depot and Lyman sts  
327 Southside and S Fr Broad avs  
332 Southside av and Phifer st

FLAT IRONS

ELECTRIC

ASHEVILLE POWER & LIGHT COMPANY

Phones: Sales Dept 3429; Contract and Service 879; General Office 69; Supr's Office 1400

## J. C. McPHERSON

Plumbing, Steam and Hot Water Heating—Slate and Tin Roofing  
Galvanized Iron Work

33 CAROLINA LANE

PHONE 133

Manufacturers  
Wholesale Dealers  
Contractors

**MORTON JONES & CO., Inc.**  
310-316 Southside Ave.  
PHONE 1276

Roofing  
Sheet Metal  
Warm Air Heating  
Supplies

**PILOT LIFE INSURANCE CO. of Greensboro, N. C.**  
"The largest service to the largest number." Complete protection. Life, Disability, Double Accident Indemnity, Accident and Health Insurance.  
Asheville Office 510 Legal Bldg. Phone 87-J  
W. P. MORRIS O. L. EDWARDS J. H. MORRIS

**WEBB ELECTRIC CO.**  
ELECTRICAL CONTRACTORS  
Estimates Cheerfully Furnished  
116 Patton Ave.  
Phone 4456

**CITY GOVT**

862

**COUNTY GOVT**

- 334 McDowell and Choctaw sts
- 335 Phifer and Blanton sts
- 343 W Haywood and Roberts sts
- 344 Victoria and Oakland rds
- 345 Victoria dr and Livingston st
- 346 Victoria av and Livingston st
- 351 Pearl st and Minnick av
- 352 Patton and French Broad avs
- 353 Church and Aston sts
- 354 Asheland av and Phillip st
- 356 W Haywood and Atkins
- 364 Asheland av and Silver st
- 412 Stevens-Lee School
- 414 Newton Academy Schl, Bilt av
- 423 Biltmore av and Aston st
- 424 Eagle and Valley sts
- 425 Pine and Hazzard sts
- 426 Pine and Mountain sts
- 432 Biltmore av and Victoria dr
- 433 Biltmore av and Hilliard la
- 434 Biltmore av and Fawn Gap rd
- 441 Victoria and Connally rds
- 453 Biltmore and Southside avs
- 462 Pack Square
- 511 Haywood and Beverly rds
- 512 Westwood pl and Villa Hights
- 514 Haywood rd and Buffalo st
- 515 Haywood rd and State st
- 516 Haywood and Brevard rds
- 517 Haywood rd and Blue Ridge av
- 522 Michigan and Second avs
- 523 Sulphur Sprgs rd (Vance Schl)
- 524 State and Electric sts
- 525 Virginia and Galax avs
- 526 Brevard rd
- 527 Vermont av
- 532 Waynesville av and Craven st
- 533 Westwood pl and Millbrook rd
- 534 Buffalo st

**Police Department**

- Chief—W R Messer
- Captains—H E Miller, W W Britt, C G Lanning
- Captains of Detectives — H D Duckett, A J Smith, Lieut
- Lieutenants—E A Hall, A J Smith, P L Stone
- Sergeants—J M Downs, J R Jordan
- Court Officer—J W G McDowell
- Detectives—R L Jenkins, Blake Reynolds, C L Williams, C L Pinner
- Motor Police — James Dayton, Vincent Bradley
- Dog Catcher—O C Willson

Matron—Mrs Bertha Lominac  
Turnkeys — Lon Powers, Brock M Cook

**Patrolmen**

W G Andrews, J E Beasley, Arthur Brown, J I Chaney, A B Cole, R W Fisher, C E Garrison, W C Glenn, Benj Hawkins, G W Ingle, M C Johnson, H P Jones, H M Jordan, J O Lineberry, C L McMahan, J L McHone, Lee Morgan, H P Morris, L F Piercy, W M Ponder, A D Ramsey, W E Rector, H E Redmon, L B Robinson, T C Robinson, R L Sluder, J C Taylor, R J Williams, T M Young

Asheville Comfort Station—Center Pack Sq.

City Health Dept Clinic—Thrd fl Library Bldg, Drs A F Toole and F W Folsom in charge  
City Jail—City Hall  
City Market—E Pack Sq, B M Marlow supt

City Scales—South Market nr E Pack Sq

City Stables—Valley cor Beaumont

City Reservoir—E College extd  
City Incinerator—N end Riverside dr

Pest House—N end Riverside dr

**Biltmore Village Officials**  
Mayor—Hon J P Kitchin  
Aldermen—R J Ashworth, W L Parker, P L Rainey  
Chief of Police—Chas W Hensley

**Town of Kenilworth**

City Hall, 740 Biltmore av  
Mayor—Hon J H Caine  
Clerk and Treasurer—Mrs A S Ward  
Commissioners—J M Chiles, E G Hester

**BUNCOMBE COUNTY GOVERNMENT**

Court House—59-71 e College  
Court House Annex—77 e College  
County Agricultural and Engineering Bldg—11 Marjorie  
Commissioner of Finance—E M Lyda  
Commissioner of Highways—W E Johnson

**ASHEVILLE ICE COMPANY**  
Wholesale and Retail Dealers in Pure Mount Mitchell Ice  
24 SOUTH MARKET STREET  
PHONES 72 AND 158

# HARE'S FUNERAL HOME

FUNERAL DIRECTORS AND EMBALMERS

AUTO AMBULANCE SERVICE

Telephone 279

Corner Michigan Avenue & Haywood Road

West Asheville, N. C.

COUNTY GOVT

863

COUNTY GOVT

Commissioner of Public Institutions—Emory McLean  
Treasurer—T H Reeves, Miss Lillie M Thompson asst  
Auditor—Thos M Duckett, Miss E M Dunn, Mrs J D Mashburn deputies

Coroner—Dr E R Morris  
Sheriff E M Mitchell; deputies S T Coggins, S J Joyce, R A Joyce, Wade Wilson, Mrs Myrtle Keith, T J Pittillo

Register of Deeds—G A Diggs Jr; Mrs Mary G Roberts, Miss Edith Pugh, Miss Lillian Branner deputies

Tax Collector—H Solon Hyder; R C Collins, J R Stradley deputies.  
Superior Court Judge—Hon P A McElroy

Superior Court Clerk—J B Cain  
J G Colvin, Miss E S Rickman deputies

Solicitor (19th Judicial Dist)—J E Swain  
County Attorney—G H Grindstaff

Superior Court Reporter—Mrs C S Williams

Superintendent of Schools—F L Wells  
Supervisor Rural Schools—Miss Ila Johnston

Board of Education—S G Bernard chairman, J F Roberts, T P Gaston members

Engineer E P Sams  
Surveyor—Otto L Israel  
Draftsmen—L E Jarrett, E R Swain asst

Health Officer—R G Wilson  
Sanitary Insp—K L Jones  
Health Nurse—Miss Maude Setzer

Veterinarian—J G Sallade  
Judge Juvenile Court—C B Hyatt  
Welfare Officer—A W Rymer  
Community Worker—Mrs E C Morris

Agricultural Agent—J W Goodman, C W Tilson asst  
Farm Demonstration Agent—L D Thrash

Home Demonstration Agent—Mrs Sarah P Ellis

Horticulturist—H R Niswonger

Custodian Court House—C B Williams

Custodian Court House Annex—J W Ball

Custodian Agricultural & Engineering Bldg—Jno Bunn

Buncombe County Jail — Marjorie cor Davidson, T J Patillo jailor, Mrs Mollie Williams matron

Superior Court—The State is divided into twenty Judicial Districts and for each a Judge and Solicitor, judges are elected by the State at large and Solicitors by their respective districts

Buncombe County Superior Court

Spring Terms—Civil two weeks, 2nd Monday in January; criminal and civil 1 week, 4th Monday in January; civil 2 weeks, 1st Monday in February; civil 2 weeks, 1st Monday in March; criminal and civil 1 week, 3rd Monday in March; civil 2 weeks, 1st Monday in April; criminal and civil 1 week, 3rd Monday in April; civil 2 weeks, 1st Monday in May; Criminal and civil 1 week, 3rd Monday in May; civil 2 weeks, 1st Monday in June; criminal and civil 2 weeks, 3rd Monday in June

Fall terms—Civil 2 weeks, 2nd Monday in July; criminal and civil 1 week, 4th Monday in July; civil 2 weeks, 1st Monday in August; criminal and civil 1 week, 3rd Monday in August; civil 2 weeks, 1st Monday in September; criminal and civil 1 week, 3rd Monday in September; civil 2 weeks, 1st Monday in October; criminal and civil 1 week, 3rd Monday in October; civil 2 weeks, 1st Monday in November; criminal and civil 1 week, 3rd Monday in November; civil 2 weeks, 1st Monday in December; criminal and civil 1 week, 3rd Monday in December  
(Madison County)

Spring Terms — Criminal and civil 1 week, 4th Monday in February; criminal and civil 1 week, 4th Monday in March; criminal and civil 1 week, 4th Monday in April; criminal and civil 1 week, 4th Monday in May

C. C.

McCarty

Realtor

Real Estate Rentals and General Insurance

60 1/2 Patton Ave.

Phones:

Office 3092-W

Res. 2078-W

JOHNSON DRUG CO.  
Your drug store protection is our profession  
"ON THE SQUARE"  
22 N. PACK SQ. PHONES 2141 & 4429

## RED TOP CAB COMPANY, Inc.

Red Top Cab Service—

"U Drive 'Em Service

PACKARD AND CADILLAC CARS FOR TOURING

Phones 900-331-332

# Visitors Welcome!!

Asheville Chero-Cola Bottling Co.



**:-: ROBERT P. JACKSON :-:**

REAL ESTATE, RENTALS, LOANS, AND FIRE INSURANCE  
 PHONES 4471 AND 2769  
 309 JACKSON BLDG.

COUNTY GOVT

864

STATE GOVT

Children's Home (The), Merrimon av extd, Miss Emma Donahomatron

Buncombe County Farm, Leicester N C, D L Shook supt

Buncombe County Reformatory, Leicester N C, R B Edwards supt

**STATE GOVERNMENT**  
(Capitol at Raleigh)

(Following information taken from N C Manual, 1923 Edition)

--- Legislative Department ---  
 President of the Senate—W B Cooper

Speaker of the House of Representatives—S G Dawson

--- Executive Departments ---  
 Governor—Cameron Morrison.

Lieut Governor—W B Cooper  
 Secretary of State—W N Everett

Auditor—Baxter Durham  
 Treasurer—B R Lacy

Supt of Public Instruction—E C Brooks

Attorney General—J S Manning  
 --- Judicial Department ---

Chief Justice—Walter Clark  
 Associate Justices—P D Walker,

W A Hoke, W P Stacy, W J Adams

Superior Court Judges (arranged according to district—W M Bond (1st);

G W Connor (2nd); J H Kerr (3rd); F A Daniels (4th); J L Horton (5th); H A Grady (6th);

T H Calvert (7th); E H Cranmer (8th); N A Sinclair (9th);

Wm A Devin (10th); Henry P Lane (11th); T J Shaw (12th);

A M Stack (13th); W F Harding (14th);

E F Long (15th); J L Webb (16th);

T B Finley (17th); J B Ray (18th);

P A McElroy (19th); T D Bryson (20th)

Solicitors (arranged according to districts)—

W L Small (1st); R G Allsbrook (2nd);

G E Midyette (3rd); C S Williams (4th);

J H Davis (5th); J A Powers (6th); W F Evans (7th);

Woodus Kellum (8th); S B McLean (9th);

L P McLendon (10th); S P Graves (11th);

J F Spruill (12th); W D Phillips (13th);

J C Carpenter (14th); Z V Long (15th);

R L Huffman (16th); J J Haynes

(17th); J M Carson (18th); J E Swain (19th); G C Davis (20th)

Corporation Commission—  
 Chairman—W T Lee

Commissioners—G P Pell, A J Maxwell

Chief Clerk—R O Self  
*Administrative Departments, Boards and Commissions*

Commissioner Agriculture—W A Graham

Commissioner Labor and Printing—M L Shipman, L E Nichols asst commr

Commissioner Insurance—S W Wade

Commissioner Revenue—A D Watts

Commissioner Public Welfare—Mrs Kate B Johnson

Commissioner Highways—Frank Page

Adjutant General—J Van B Metts

Secretary N C Historical Commission—D H Hill

Librarian N S State Library—Miss Carrie L Broughton

Secretary and Director Library Comm—Miss Mary B Palmer

Secretary and Treasurer State Board of Health—Dr W S Rankin

State Geologist and Director N C Geological and Economic Survey—J H Pratt

Commissioner Fisheries—J A Nelson

Chairman Bd of Elections—P M Pearsall

State Standard Keeper—T F Brockwell

Secretary The Audubon Society of N C—Miss Placide H Underwood

Supt State Prison—G R Poun

U S Senators from N C—F M Simmons (New Bern); L S Overman (Salisbury)

U S Representative (N C)—Zebulon Weaver (Asheville)

Supreme Court—The Supreme Court meets on the First Monday in February and last Monday in August

The examination of applicants to practice law, to be conducted in

## EDWARD A. FARLEY

R. L. CHANCE, Manager

Head to Foot Outfitters for Men, Women and Children

(Charge Accounts Solicited)

76 Patton Avenue

Phone 176

# MERCHANTS TRANSFER & COAL CO.

FREIGHT, FURNITURE AND CONTRACT HAULING  
 HIGHEST GRADES OF CROWN, BLUE GEM AND JELICO COALS  
 27 W. College Office Phones 1331-3067

STATE GOV'T

865

U S GOV'T

writing, takes place on the first Monday of each term and at no other time. The docket for the hearing of cases from the First Judicial District (in which Asheville and Western N C is located), will be called on the Tuesday next succeeding the meeting of the court and from other districts on Tuesday of each succeeding week, in numerical order until all the districts have been called.

State Highway Commission—(District 9)—17-23 Technical Bldg  
 State Prison Camp (Asheville)—Riverside Hghts (R D 4)—Capt F G Baker superv

North Carolina Geological and Economic Survey (Forestry Division), 6 Government Bldg

## UNITED STATES GOVERNMENT

### United States Postoffice

(Patton av n e cor Haywood)

Postmaster—Dan W Hill  
 Asst Postmaster—Geo M Foster  
 Supt Mails—E R Echerd  
 Asst Supt—E L Bishop  
 P O Inspector—W B Garrison  
 Office Hours—General delivery, parcel post and stamp windows open from 8 a m to 6 p m; money order windows open from 8 a m to 5 p m; registry window open from 8 a m to 6 p m

City Delivery—Two deliveries (excepting Sundays) in residence districts; leave office at 9 a m and 3:30 p m. Three deliveries daily (except Sunday) in business districts; leave office at 7:30 a m, 9:30 a m and 4:15 p m

Parcel Post Delivery—One delivery each day, leaving office at 9 a m

No delivery on Sunday except of matter delivered bearing special delivery stamps

Collections of mail from street mail boxes made by all carriers on regular trips and by special mail collectors at 12:30 and 1:15 p m; last collection made at 8:30 p m (business district)

Stenographer—C D Baker  
 C O D Clerk—G C Hawkins

Directory Clerk—Miss Florence Voorhees  
 Money Order Clerk—R P Brown  
 Notice Clerk—Miss H S Rollins  
 Registry Clerks—W B Calloway, R D Ray  
 Stamp Clerks—D W Parham, E S Hull, W V Mitchell  
 Box Rent Clerk—E E Sickafus  
 General Delivery Clerk—Sam L Ray

Mailing Division—W L Foster in charge; Frank Birkemeyer; C N Briggs, C V Chandler, T B Creasman, C E Featherston, T J Gudder, P W Henry, R C Hunter, A V Lyda, Jos E Lyda, W T McClure, J C Melton, A C Morris, C E Musick, A B Nicholson, H L Owens, J R Reid, Roy Schryer, Kelly Stanley, C B Satterwhite, H F Sayles

City Letter Carriers—E F Aiken, R T Brown, Jerome H Brown, Faraday Brown, Hamp Brown, N J Crawford, J F Cunningham, C A Carson, R D Duckett, Harlie Foster, Wiley Foster, B F Good, C V Hall, Jennings Hall, H L Hanner, L L Huffman, J M Ingram, W M Jarrett, E L Mace, E L Parham, J L Plemmons, R A Reeves, J A Robinson, J H Shook, R V Shope, Borny Seigle, F W Tilson, C A Waldrop

Janitor—E R Randall  
 Laborers—Wilburn Fisher, Arthur Foster (col)  
 Charwomen—Lola Sparrow and Louisa Greer (col)

Rural Letter Carriers—R 1, C A Hendricks; 2, Fred P Masters; 3, Ralph L Drake; 4, Wm P Cook; 5, Wiley J Taylor

Glen Rock Station of the Asheville Postoffice—374 Depot St; V F Stephens supt

Asheville School Rural Station of the Asheville Postoffice—Located at the Asheville School in West Asheville, C B Anderson clerk in charge

U S Postoffice—Short cor Angle—Biltmore

Postmaster—L D Maney, asst postmaster—Jesse Roberts



Asheville, N. C. Phone 2311-840

**Hudson & Essex Cars**  
 They Serve You for Years  
**Weaver Motor Co.**  
 (Inc.)  
 29-31 Spruce St.



633 Merrimon Ave., Grace.

**GRACE PHARMACY**  
 Pure Drugs—Sanitary Fountain  
 In our Prescription Department Accuracy dominates Swiftness

Phone 2557-J

**MOALE & MERIWETHER** Real Estate and Insurance  
 Phone 661  
 GENERAL AGENTS UNITED STATES FIDELITY AND GUARANTY CO.

C. A. DEWEY

C. W. BRYSON

# CAROLINA PLUMBING & HEATING CO.

Plumbing and Heating Contractors—Plumbing and Heating Supplies  
BILTMORE ROAD, BILTMORE

## Claverie's Pharmacy

P R E S C R I P T I O N  
P H O N E  
S E R V I C E  
26  
and  
1703

Always at  
Your Service  
"Ask Your  
Doctor"

## Carolina Bonding & Insurance Co.

Home State  
Corporation

Contractors,  
Builders,  
Guardian  
Executors,  
Administra-  
tor and  
All Court  
Bonds.

49 E. College  
Street  
Phone  
4071-W

### U S GOVT

866

### BANKS

Clerks—Wm B Hemphill, George Matherson

Rural Carriers—Route 1, M H Matherson; 2, E E Carleton

West Asheville—416 Haywood rd —I W Borton supt

U S Postoffice Rural Sta Weaverville rd, Woodfin (R D 4)—at Mooneyham's Drug Store

U S Post Office sub sta No 2—458 Biltmore av—S B Burrus, clk in chg

United States District Court of Appeals

Judges C A Woods, Marion, N C; Edmund Waddill Jr, Richmond, Va; Martin A Knapp, Washington D C, and districts as designated from time to time by circuit judges

Clerk—Claude M Dean, Richmond, Va

United States District Court  
(Western District of North Carolina)

Judges—Jas E Boyd, Greensboro N C; Edwin Yates Webb, Shelby N C

Clerk—R L Blaylock, Greensboro N C

Deputy Clerks—J Y Jordan and O L McLurd, Asheville

Court convenes at Greensboro first Monday in June and December; at Statesville third Monday in April and October; at Asheville first Monday in May and November; at Charlotte first Monday in April and October; at Wilkesboro fourth Monday in May and November; at Salisbury fourth Monday in April and October

District Attorney—F A Linney  
Asst District Attorneys—Chas A Jonas (Lincolnton N C); T J Harkins (Asheville N C)

United States Marshall—Brownlow Jackson (Hendersonville N C)  
Chief Deputy E H Davis; Deputies, W J Beachboard, W F Swann, V C Bradley, Miss K C Rollins

United States Commr—Vonno L Gudger

United States Internal Revenue Income Tax Dept—W C Robertson div chief

Deputy Collector—J W McElroy  
Prohibition Agent—J B Draper  
United States Geological Survey, water resources branch, 6 Government, E D Burchard dist engr, Mrs E T Workman dist clk, J H Morgan ofc engr

Forest Service (Dept of Agriculture), 406-10 Drhumor Bldg—Verne Rhoades superv

Forest Experiment Station, 13-18 Citizens Bldg, 27 Haywood, E H Frothingham director

United States and State Employment Bureau, Govt Bldg (basement), J D Cole supt, Mrs Floy Lyerly asst

Weather Bureau, 212-214 Legal Bldg, T R Taylor meteorologist

Referees in Bankruptcy—Geo W Craig, F W Thomas

United States Army Recruiting Station, 3rd s Government Bldg—Sergt J B Bradford in charge  
Local Board Civil Service, 1st fl Government Bldg

U S Cavalry, 109th Division, Troop F, Valley nr College

U S Cavalry, 309th Regiment, 308 Castanea Bldg, A D Chipman capt

### BANKS

American National—Patton av cor Church, capital \$150,000.00, surplus \$50,000.00, undivided profits \$7,147.84; J E Rankin pres and trust officer, L L Jenkins v-pres, A E Rankin v-pres and cashier, Jos B Brandt asst cashr and asst turst officer, Jos B Whitfield asst cashr

Asheville Morris Plan Co, 10 Battery Park pl capital \$50,000.00, surplus \$22,000.00; H A Millere pres, C G Lee v-pres, S L Forbes sec-treas

Bank of West Asheville — 411 Haywood rd, W Asheville, capital \$15,000.00, surplus \$9,500.00, undivided profits \$1,167.59; G D Carter pres, Dr J G Anderson v-pres, H B Posey cashier, Mrs Fannie C Posey asst cashr

Bankers Trust and Title Insurance Co—55 e College, capital \$100,000.00, Surplus \$25,096.00, undivided profits \$18,898.28; D J

## POOLE'S DYE WORKS, Inc.

"THE ORIGINAL CLOTHES DOCTORS"

HIGH CLASS FRENCH CLEANING, PRESSING AND DYEING  
CARPETS, RUGS AND HATS RENOVATED

14 BROADWAY

PHONES: OFFICE 1230; PLANT 4321

# CLINARD ELECTRIC CO., Inc.

Wholesale and Retail Distributors of Electric Fixtures, Appliances and Supplies. Grand Prize Eureka Vacuum Cleaner  
107 E. College St. Phone 159-W

BANKS

867

CHRISTIAN ASSNS

Weaver pres, Hugh LaBarbe v-pres, T Q Miller sec-treas

Biltmore-Oteen Bank—1 Lodge, Biltmore and Oteen, capital \$35,000.00, undivided profits \$3,434.06, J G Stikeleather pres, J T Roberts 1st v-pres, C N Wrenshall 2d v-pres, C J Barrett 3d v-pres, W A McGachy cashr (Bilt), W L Crom asst cashr (Bilt), T C Harrell cashr (Oteen)

Central Bank & Trust Co, Legal Bldg, capital \$250,000.00, surplus \$250,000.00, undivided profits \$56,913.27; C W Brown chmn of the Board, W B Davis pres, J R Oates v-pres, R C Davis and Clarence Rankin active v-pres, Gilmer G Connelly cashr, Chas A Taylor, J Chas Bradford, C W Treadway, H P Jenkins, Roy E Jarvis, J N Bradford asst cashrs, B W Barnard asst trust offr, Wm McCants auditor

National Bank of Commerce, 11-15 Church, capital \$150,000.00, surplus \$45,000.00, undivided profits \$5,202.83; B S Colburn chmn of the Board, Junius G Adams pres, W M Redwood active v-pres, R H McDuffie v-pres, W F Duncan cashr, W B Carpenter asst cashr

Southern State Bank, 423 Depot—capital \$25,000.00, surplus \$5,000, undivided profits \$3,000.00; Jos B Brandt pres, S Sternberg and E F Wilson v-pres, H M Felder cashr

Wachovia Bank & Trust Company—15 Patton av, capital \$2,175,000.00, surplus \$750,000.00, undivided profits \$561,720.06; officers: T S Morrison v-pres-chmn, W B Williamson assistant trust officer, V R Patterson cashier, S S Williams assistant cashier, Graham Brown assistant cashier, Roy F Ebbs assistant cashier, P C Blackman manager insurance dept

## BUSINESS ORGANIZATIONS

### Chamber of Commerce

Chamber of Commerce—20-22 n Market. Holmes Bryson pres, S P Burton v-pres, Bernard Elias v-pres, A G Barnett treas, E C

Greene Nat'l Councillor, F Roger Miller mngr, Norman W Reed sec Directors: Carl R Bamford, R S Brown, P M Burdette, Wilbur Devendorf, Plato Ehbs, Dan W Hill, J A Richbourg R R Williams, James H Wood, Mayor John H Cathey, Frank L Conder, C H Bartlett

Asheville Community Chest  
31 Amer Natl Bank Bldg—J A Goode pres, W M Peyton v-pres, Miss Burt Headrick sec, Miss Rena Nichols treas

Asheville Merchants' Association  
20-22 n Market; Ottis Green pres, C H Honess v-pres, Miss Anne Garrity sec, R E Swartberg treas

\*Buncombe County & District Fair Association  
24½ Eagle; A L McCoy pres, E W Pearson sec-mngr, C E Saxton treas

Chimney Rock Mountains (Inc), Chimney Rock N C Dr L B Morse pres, K S Tanner and W J Milner Jr v-pres, S E Elmore sec, J H Thomas treas

Interstate Business Men's Assn, 26 Electrical Bldg, G A Gash dist mngr

Western Carolina Lumber & Timber Assn, 27 Electrical Bldg, M D Sinclair traffic mngr

Western North Carolina (Inc), 6 Government, Joseph Hyde Pratt pres, Mrs Edith Vanderbilt v-pres, Warren E Hall sec-treas, F J Eckels genl mngr

## CEMETERIES

Riverside Cemetery — Green st and Pearson dr, E J Atwood supt  
Hebrew Cemetery—Cemetery & Pearson dr

South Asheville Cemetery — S Asheville

West Asheville Cemetery — Buf-falo nr Hazel Mill rd, W Asheville, T J Harrison supt

## CHRISTIAN ASSOCIATIONS

Buncombe County Sunday School Association, 34 Classic Bldg, J H Grogg pres, J M Williams treas  
Good Samaritan Mission, 81 Pat-

16 S. PACK SQ.

Complete Outfitters to Men, Women and Children  
Cash if you have it, Credit if you want it

PHONE 1938-J

**SUPERIOR CLOTHING CO.**

**Reliance  
Coal &  
Transfer  
Co.  
Highest  
Quality  
Steam  
and  
Domestic  
COAL  
Transfer  
Heavy  
Hauling  
Phones  
Office 167  
Yard  
2256-J**

# ADVOCATE PUBLISHING CO.

COMMERCIAL PRINTERS, RULERS AND BOOK BINDERS

91 Patton Ave.

Phone 2741

# GALLIHER—LUMBER

Biltmore Ave., Sou. Ry.

Phones 4409-4410

**Let The Carolina Mattress Co.  
Do Your Mattress Work**  
246 Southside Ave. Phone 2879-L-3

**UNION PLUMBING COMPANY**  
J. C. CAUBLE, OWNER  
—CONTRACTORS—  
PLUMBING, STEAM AND HOT WATER HEATING  
23 Broadway Phone 432

## CHRISTIAN ASSNS

868

## CHURCHES

ton av, Rev J S Williams chaplain  
Mtn School, Dept Home Missions  
Board Sou Bapt Convention, 303  
Legal Bldg, J W O'Hara associate  
supt

Travelers Aid Society, Sou Ry  
Pass Depot, Miss Jean Patton di-  
rector, Miss Catherine Beadles asst  
Young Men's Christian Associa-  
tion, Woodfin cor Broadway, J C  
Martin pres, Frank Smith v-pres,  
A G Barnett sec, P B Allen treas,  
H M Dill actg genl sec, S J Per-  
kinson membership sec, Grady  
Smith boys work sec

Young Women's Christian As-  
sociation, genl office Castanea  
Bldg (3d fl), Miss Margaret L An-  
sley genl sec, Miss Minnie Reese  
bus and employ sec, Miss Mary  
Gwyn industrial sec, Miss Carrie  
Lee Weaver girls work sec; res  
52 Merrimon av, Mrs Celia Swear-  
ingen genl house sec

\*Young Women's Christian Assn  
(Phyllis Wheatley Branch), 270 e  
College, Adeline Ruffin branch sec  
\*Young Men's Institute of the  
Y M C A, 37 s Market, F D John-  
son sec

## CHURCHES

(White)

### Adventist

Seventh Day Adventist, 244 Hay-  
wood, Rev H L Shop pastor

### Baptist

Bent Creek—Old Brevard rd, W  
Ashev  
Biltmore—16 Summit, S Bilt, Rev  
Wm H Fitzgerald pastor  
Calvary—Haywood rd cor Baker  
av, W Ashev, Rev J Berry Grice  
pastor

Chunn's Cove—Chunn's Cove,  
Rev Roger Berghauser pastor  
Craven St—80 Craven st, W  
Ashev

First—e college cor Spruce, Rev  
R J Bateman pastor  
Free Will—Elkmont Hghts (R  
D 1)

Free Will—Sulphur Springs rd,  
W Ashev  
French Broad Av—s French

Broad av cor Bartlett, Rev H S  
Howard pastor

Hazel Green Free Will—Hazel  
Mill rd, W Ashev

Horney Heights—Sulphur Sprgs  
rd, W Ashev

Missionary—72 Craven, W Ashev  
Newbridge—Weaverville rd,  
Newbridge (R D 1), Rev N B  
Phillips pastor

North Asheville—20 Center, Rev  
J P Bennett pastor

Pine Grove Missionary—Pine cor  
Lamb av, W Ashev, Rev J M Wa-  
caster pastor

Reed's Chapel—Fairview rd, Rev  
Perry Sprinkles pastor

Riverside—Weaverville rd, Chest-  
nut Ridge Pk

Riverside Free Will—Bradley Hill  
W Ashev, Rev Chas Elkins pastor

West End—443-45 Buxton, Rev  
Roy O Arburke pastor

### Christian

First Christian—20 Oak, Rev J  
Boyd Jones pastor

### Christian Science

First Church of Christ, Scientist,  
66 n French Broad av

### Congregational

First—Merrimon av cor Spears  
av, Rev J B Thrall pastor

### Episcopal

All Souls—Angle cor Swan, Bilt,  
Rev A G B Bennett rector

Church of the Redeemer—River-  
side rd

Grace Memorial—Merrimon av  
extd, Grace

St Luke's—Chunn's Cove  
St Mary's Parish—337 Charlotte,  
Rev C M Hall rector

Trinity—Aston cor Church, Rev  
Willis G Clark rector

### Holiness

Church of God—Fairview rd,  
Bilt, Rev Saml Harris pastor

Holiness—Atkinson cor View

### Jewish

Beth Ha-Tephilla Temple—69-71  
Spruce, Rev M P Jacobson rabbi

Bickerchoin Synagogue, 121 s Lib-  
erty, Rev Elias Fox rabbi

### Lutheran

First—s French Broad av cor

**S. STERNBERG & CO.**  
STRUCTURAL STEEL AND PIPE  
Always in Stock

PHONE 333

DEPOT ST.



STILWELL —

—REALTOR

SALES, RENTALS, LOANS AND INSURANCE

22 Government St.

Phones: Office 1066; Res. 2056-J

CHURCHES

\$69

CHURCHES

Phillip, Rev Henry A Burandt pastor

Methodist

Asheville M E—Merrimon av, s w cor Hillside, Rev L W Gerringer pastor

Balm Grove M E (South)—587 Haywood rd, W Ashev, Rev L W Colson pastor

Bethel M E—Blanton cor Phifer, Rev T C Jordan pastor

Bethesda—Haw Creek

Biltmore M E—Summit st, S Bilt Rev W F Sandford pastor

Central M E (South)—Church st nr Patton av, Rev Ashley C Chappell pastor

Chestnut Street—e Chestnut cor Monroe pl, Rev G R Jordan pastor

First M E—14 n French Broad av—Rev A S Beaman pastor

Haywood St M E (South)—Haywood cor Buttrick, Rev Carlock Hawk pastor

Mt Pleasant — Beaverdam rd, Grace, Rev J M Folger pastor

Oakley — Fairview rd, Bilt, Rev Danl Atkins pastor

Weslyan — Richmond cor Pennsylvania av, W Ashev, Rev E A Black pastor

Presbyterian

First — 28-30 Church, Rev R F Campbell pastor

Oakland Heights (Normal Schl), Biltmore av cor Victoria rd

Ora Street—83 Ora, Rev A F Doty pastor

West Asheville—690 Haywood rd W Ashev, Rev Paul H Gresham pastor

Roman Catholic

St Lawrence—Haywood cor Flint —Rev L J Bour rector, Rev C A Adler curate

Salvation Army

Undenominational—124 Haywood, headquarters 15 s Ann, Capt W L Hall in charge

(Colored)

Adventist

Seventh Day—32 Beaumont

Baptist

Cappadocia—Max nr Grail Hill Street—Hill cor Buttrick—Rev E G Miller pastor

Mt Olive—149 Livingston, Rev Jacob I Watson pastor

Mt Zion—s Spruce cor Eagle, Rev J R Nelson pastor

Nazareth—Pine cor Hazzard, Rev O R Gordon pastor

New Bethel—506 s French Broad av, Rev J W Beaty pastor

St Johns—S Ashev

St Paul's — 170 Fayetteville, W Ashev, Rev E W Dixon pastor

Welfare—Madison nr w Chestnut Rev W K Knight pastor

Episcopal

St Matthias — Valley nr Beaumont

Holiness

Apostolic—74 Gudger Fire Baptizing Church of Gudger—Brooklyn, S Bilt

Holiness—w Chestnut nr Madison, Rev Morris Mack pastor

Victoria Mission—101 Black, Rev G W Bennett pastor

Methodist

Berry Temple M E—248 e College, Rev J A Baxter pastor

Brown's Tabernacle C M E—57 Eagle, Rev I H Brown pastor

Hopkins Chapel (A M E Zion)—225 e College, Rev P K Fonville pastor

Moss Temple (A M E Zion)—Knob Circle cor Dorchester av, W Ashev, Rev J M Carson pastor

St James (A M E)—Pine nr Hildebrand

Shiloh (A M E Zion)—Shiloh, S Bilt

Southside (A M E Zion) — 186 Southside av, Rev W M Anderson pastor

South Asheville (A M E Zion)—S Ashev

Varick Chapel (A M E Zion)—80 Hill, Rev W A Stewart pastor

Winston Chapel M E—676 Haywood rd, W Ashev, Rev Rufus S Abernethy pastor

STREET RAILWAY

ELECTRIC LIGHT AND POWER

GAS

Asheville Power & Light Company

Phones: Sales Dept. 3429; Contract and Service 879; General Office 69; Supt.'s Office 1400

FINLEY'S DRUG STORE

ALWAYS BUSY BUT AT YOUR SERVICE

Nunnally's Candies. Nyal Remedies. Eastman Kodaks and Supplies

Phones 3200 and 3201

402 Depot St.

# ASHEVILLE CONSTRUCTION CO.

GENERAL CONTRACTORS

Merchants' Freight Hauling, Heavy Hauling, Dirt and Furniture Moving  
Cement, Sand and Stone

Phones: Office 223; Depot 645; Quarry 1087-J

Office 20 E. College Cor. Market

## B. FRANK GUDGER & CO.

REAL ESTATE AND INSURANCE

Phone 228

32-33 Electrical Bldg.

(Opposite Patton Avenue Entrance to Postoffice)

## Asheville Plumbing & Heating Co.

A. J. HUVARD, Erecting Engineer

CONTRACTORS AND ENGINEERS

29 Carolina Lane Asheville, N. C. Phone 2637

### CHURCHES

#### Presbyterian

Calvary Presbyterian—s Market, cor Eagle, Rev W G Hamilton pastor

#### CLUBS

Albemarle Club—Albemarle Park, A H Malone sec

American Business Club of Asheville—meets at Plaza Cafe every Tuesday at 1 p m

Asheville Club—31½ Broadway, A L Diggs mgr

Asheville Country Club—end of Charlotte st, A F Wenige sec-treas and mgr

Asheville Dokay Club—meets in Pythian Hall—Patton av cor Haywood (3d fl)

Asheville Motor Club—33 Broadway, N Buckner sec-treas-mngr

Biltmore Forest Country Club—Biltmore Forest, T W Raoul pres, B S Colburn v-pres, T E Byron sec-mngr, C V Reynolds treas

Boy Scouts of America—Hdqtrs 319-229 Jackson Bldg, A S Guerard pres, J Frazier Glenn comnr, A W Alien scout executive

Carolina Motor Club — 21-23 n Market, Mrs Edith Vanderbilt pres, C W Roberts v-pres, H C Iddings local mgr

Kiffin Rockwell Post No 2 American Legion—meets at hall 82½ Patton av 2d Thur and 4th Tues nights in each month

Kiwanis Club—meets every Fri at 1 p m at Masonic Temple, H E Gruver sec

Lion's Club—meets every Wednesday at 1 p m at Plaza Cafe—W R Harris sec

Optimistic Club — meets every Thursday at 1 p m at Langren Hotel, H B Leavitt sec

Rotary Club—meets every Thurs at 1 p m at Battery Park Hotel—C H Honess sec

Swannanoa Athletic Club—87½ Patton av, W H Dawson mgr

### 870

### EDUCATIONAL

#### EDUCATIONAL

Supt—W L Booker, office High Schl

Asst Supt—Miss Adelaide Foister Supervisors — Primary Grades, Miss Trix Bardor; Writing, Miss Alys Carmody; Music, Miss Agnes McLean; Household Arts, Misses Eva Farmer and Melita Wilson

Truant Officers—M L Daniels (white), Douglas Clarke (colored)

#### Schools

(White)

Asheland Av—190 Asheland av, Mrs M C Pickens prin

Aycock—441-451 Haywood rd, W Asheville, G C Brown prin

Claxton—Merrimon av cor Hill-side, T H Hunt prin

High School—Oak cor College, J W Griffith prin

Montford Av—80 Montford av—Jno O Wood prin

Murray—46 Tiernan—Mrs Ella B Monroe prin

Newton—Biltmore av, E N Howell prin

Orange St—65 Orange, E B Baxter prin

Park Av—30 Park av, Miss Queen M Carson prin

Vance — Sulphur Spring rd, W Asheville, C E Anderson prin

(Colored)

Buffalo—Burton cor Buffalo, Hat-tie H Love prin

Hill St—Hill opp Buttrick, J H Michael prin

Livingston St — Livingston cor Gaston, Rachael S Battle prin

Stevens-Lee—Valley cor Catholic av, W S Lee prin

#### Suburban Schools

Supt F L Wells, office Court House Annex

Biltmore High School—Hender-sonville rd, Bilt, W H Jones prin

Grace High School, Beavercdam rd, Grace, J M Roberts prin

## MOUNTAIN CITY LAUNDRY

DRY CLEANING

PHONES 426 and 427

# THE NATIONAL BANK OF COMMERCE

With Modern methods and complete facilities. Invites your business and offers every Banking service consistent with sound Banking

**CAPITAL \$150,000.00**

**SURPLUS \$45,000.00**

**ELEVEN CHURCH STREET**

**PHONES 3400-3401**

## EDUCATIONAL

Haw Creek School—Haw Creek (R D 2), O H Tilson prin

Oakley School—Fairview rd. Bilt, J W Bennett prin

\*Shiloh School—(colored), Shiloh, S Bilt, C E Saxton prin

Woodfin High School—Burnsville Hill, A C Reynolds prin

### Private Schools

Asheville University—office 21½ Haywood, Geo A Hubbell pres, Wallace E Miller dean

Ashev Normal & Associated Schools—Biltmore av cor Victoria av, J E Calfee pres

Bingham Military School—Bingham Hghts (R D 5), Col Robt Bingham supt Emeritus, Col S R McKee supt

Cecil's Business College—2d-3d frs New Soudley Bldg, R T Cecil propr

Chunn's Cove Camp for Girls—Chlunn's Cove, E S Allis propr

Farm School (Asheville Normal and Associated School)—Swannanoa N C, M E Marsh prin

Grove Park School—83 Edgemont rd (G P), T A Cosgrove prin

St Genevieve - of - the - Pines - (school for young ladies)—Victoria rd, Sisters of Christian Education in charge

Stevens Misses School—15 Bearden, Misses N B and E C Stevens in chg

Vance Business College—8½ n Pack Sq, C W Vance pres

(Colored)

\*Asheville Academy & Allen Industrial School—241 e College, Miss Louise A Bell supt

\*Calvary Presbyterian School—69 Eagle, Rev W G Hamilton prin

## HOSPITALS, HOMES AND CHARITABLE INSTITUTIONS

Ambler Heights Sanitarium—1½ mi e of Biltmore on Black Mtn

## 571 HOSPITALS & CHARITIES

rd, Drs C P and A C Ambler proprs

American Red Cross (Ashev chapter)—519 Legal Bldg, Miss Helen Taylor exec-sec, Miss E D Arthur see home serv dept

Asheville Mission Hospital—Charlotte cor Woodfin, Miss Fannie Andrews supt

Associated Charities—160 Biltmore av, Miss E G Miller exec sec, Mrs Bessie F Brown asst sec

Buncombe Co Children's Home—Merrimon av cor Gracelyn rd, Miss Emma L Donoho supt

Clarence Barker Memorial Hospital—Village la Bilt, Miss Mary L Laxton supt

Buncombe County Home for Aged and Infirm—Leicester N C

Faith Cottage (Compton Home)—53 Atkinson, Miss Janet MacGregor matron in chg

French Broad Hospital—61 s French Broad av, Miss Annie Justice supt

Good Samaritan Mission—81 Patton av, Rev J S Williams chaplain

Highland Home (private) — 75 Zillicoa, Dr R S Carroll phys

Meriwether Hospital (The) — 24 Grove, C W Brown pres, A Hall Johnston sec, J Frazer Glenn treas, Davis supt, Miss Nell Bohannon hd nurse, Mrs Lyda Abernethy night supervisor, Miss A M Powell, bkkpr

Monte Vista Cottage—92 Baird, Mrs G A Brian propr

Mountain School Dept Home Mission Board Sou Bapt Convention—405½ Haywood W Ashev, Rev A E Brown supt

St Joseph's Sanitarium — 428 Biltmore av, Sisters of Mercy in charge

Salvation Army—124 w Haywood, headquarters 15 s Ann, Capt W L Hall in charge



We Can Sell Your **REAL Estate** at **Auction**

Guaranty Realty Co.

Jackson Bldg. Phone 3697

L. F. GOOLEY, Proprietor  
**CHAMPION SHOE HOSPITAL**  
 REPAIRERS OF SHOES OF ALL KINDS  
 80 Patton Ave. Asheville, N. C. Phone 600

## Carolina Machinery Co.

Founders, Machinists and Jobbers of Mill and Tannery Supplies. We Make All Kinds of Castings in Iron, Brass or Aluminum.

We Also Furnish Skilled Mechanics for Boiler Repairs. Phones: Office 590, Shops 2517

# CAROLINA MOTOR TRUCK COMPANY

Incorporated

DISTRIBUTORS RUGGLES QUALITY MOTOR TRUCKS

27 W. COLLEGE ST.

PHONE 3067

Display Rooms and Repair Dept. 47-49 S. Lexington Avenue

**H. W. KINDLER**

Plumbing, Heating and Sheet Metal Con-  
tractor, Plumbing and Heating Supplies

Phone 1612

172 Broadway

**HARRILL WOOD**

High Grade Steam and Domestic Coal  
"Wood Sells Coal"

Phone 3297

Office 14 Government St.

## HOSPITALS AND CHARITIES 872

United States Veteran Hospital  
No 60—Oteen N C, Col J E Miller  
medical officer in charge, Maj B S  
Compton executive officer

## LIBRARIES

Christian Science Reading  
Room—315-16 Drhumor Bldg

Biltmore Shop (The)—Plaza Bilt  
Directory Library—Miller Bldg,  
15 Rankin av

Pack Memorial Public Library  
—4 s Pack Sq, Miss A T Erwin  
librarian

Y M C A Library—Y M C A  
Bldg

## NEWSPAPERS

(See Classified Dept)

## PARKS

Albemarle Park — Charlotte nr  
city limits

Aston Park (city)—French Brd  
av opp Philip

Battery Park (private)—Patton  
av cor Haywood

City Park—Flint cor Magnolia  
Court House Park—(r) Court  
House

Grove Park (residential)—Char-  
lotte extd

Grovmont - on - Swannanoa—  
Swannanoa rd

Lake View Park—Merrimon av  
extd (R D 1)

McCormick Athletic Field—End  
Valley st nr Biltmore av

Montford Park—Montford av  
cor Panola

Overlook Park—(Sunset Mtn)—  
Pack Square Park—Center Pack  
Square

Proximity Park (residential)—  
Charlotte extd

\*Shady Grove—W Ashev

\*Toles Park — End Fayetteville  
st W Asheville

\*Walker's Park—169 Fayette-  
ville W Asheville

## SECRET SOCIETIES

### SECRET SOCIETIES AND FRA- TERNAL ORGANIZATIONS

#### B P O E

B P O E—meets at Elks' Home,  
3d fl Coxe Bldg, every Wed night,  
E E Stafford sec

#### I O Heptasophs

Asheville Conclave No 405—  
meets 2d and 3d Tuesday nights  
at C L U Hall

#### I O O F

Asheville Encampment No 2—  
meets every Friday at 16½  
Church, L W Jeaneret scribe

Blue Ridge Lodge No 205—meets  
every Monday night at 16½  
Church, Wm Francis sec

Asheville Canton No 3 Patri-  
archs Militant—meets 2d Wednes-  
day night in each month at 16½  
Church, L W Jeaneret clk

French Broad Lodge No 712—  
meets every Monday night at  
Biltmore Hall

Sulphur Springs Lodge No 186—  
meets every Wednesday night in  
their hall, Haywood rd, W Ashe-  
ville, C W McKenzie rec sec

Pisgah Rebekah Lodge No 36—  
meets every Friday night in Odd  
Fellows Hall, Haywood rd, W  
Asheville

Swannanoa Lodge No 56—meets  
every Tuesday night at 16½  
Church, L W Jeaneret sec

Swannanoa Rebekah Lodge No  
37—meets every Thursday night  
at 7½ Broadway, Miss Bertha  
West sec

#### Jr O U A M

Asheville Council No 6—meets  
every Monday night, Citizens  
Bank Bldg, F A Walton rec sec

Biltmore Council No 324—meets  
every Thursday night, Walter  
Curry R S

French Broad Council No 97—  
meets every Thursday night at

## J. C. PATTERSON & CO.

Successor to A. L. McLean & Co.

WARM AIR HEATING, AND SHEET METAL AND COPPER WORK  
95 Patton Ave. Phone 705

# FISHER, COXE & PATTERSON

(Successors to J. R. Patterson & Son)

GENERAL INSURANCE AND BONDS

1½ Biltmore Ave.

Phone 570

## SECRET SOCIETIES

873

## SECRET SOCIETIES

1½ Biltmore av, J B Anders fin sec, J W MacEwen sec

### K of P

Bagdad Temple No 213 D O K K —meets Citizens Bank Bldg, P C Blackman sec, E H Miller deputy imperial prince

Asheville Lodge No 106—Meets every Thursday night at Citizens Bank Bldg, E M Lyda, K of R & S

Pisgah Lodge No 32—Meets every Tuesday night at Castle Hall, Citizens Bank Bldg, G D Allison M. of F

Pythian Home Co — 666 Amer Natl Bank Bldg, E H Miller sec

Pythian Sisters, Laurel Temple No 3—Meets semi-monthly 2d and 4th Monday nights at 8 o'clock, Citizens Bank Bldg, Mrs Blanch K Myers sec

Uniform Rank K of P—State headquarters Langren Hotel, Col H E Walter state mustering officer

### Masonic

Masonic Temple and Scottish Rite Cathedral — 80 Broadway, Wm F Randolph sec Masonic Bodies, H G Etheridge asst sec

Masonic Temple Company—80 Broadway, C M Brown pres, A S Guerard v-pres, Wm F Randolph sec-treas

Asheville Council of Kadosh No 2, A & A S R, W F Randolph registrar

Asheville Consistory No 2, A & A S R, W F Randolph registrar, H G Etheridge asst sec

Asheville Lodge of Perfection No I, A & A S R—Meets every 1st Tuesday night, W F Randolph sec, H G Etheridge asst sec  
Buncombe Chapter of Rose Croix No 2, A & A S R—W F Randolph sec, H G Etheridge asst sec

Ionic Council No 9, R & S M—Meets 3d Thursday night, E R Hampton sec

Asheville Chapter No 25, R A M —Meets every 2d and 4th Monday nights, E R Hampton sec

Cyrene Commandery No 5, K T —Meets every 1st and 3d Friday nights, E R Hampton recorder

Mount Hermon Lodge No 118, A F & A M—Meets 1st Thursday night of each month, W F Randolph sec, H G Etheridge asst sec

John A Nichols Lodge No 650, A F & A M—Meets 2d and 4th Wednesdays of each month at Masonic Temple, J N Brown sec

James J Nichols Chapter, De Molay—Meets 2d and 4th Wednesdays at Masonic Temple, Edgar Tilson scribe

Biltmore Lodge No 446—2 Plaza, Biltmore, W L Alder sec

### Eastern Star

Esther Chapter No 12—Meets 2d and 4th Tuesday, A M Powell sec

White Shrine—Meets 3d Tuesday night in each month, Mrs Anna Powell scribe

### Maccabees

Hive No 1—Meets 1st and 3d Monday nights at 1½ Biltmore av, Mrs Nora Aldrich sec

Hive No 3—Meets 1st and 3d Friday nights at 1½ Biltmore av, Mrs Maude C McCall sec

### Modern Woodmen of America

Vance Camp No 1334—Meets every Wednesday night of each month, Citizens Bk Bldg, C M Fortune clk

### Moose

Loyal Order of Moose—Meets at their home, 413½ Haywood rd, every Monday night, W C Moreland dictator

**I**NSURE  
Your  
Salary  
With Us.

**N**EVER  
Carry  
Your Own  
Risk

**S**AFETY  
Is the  
Best  
Policy

**U**NLESS  
You Are  
a Capi-  
talist.

**R**EST Easy  
If You  
Have

**A**N  
Accident  
We Will

**N**OT Keep  
You  
Waiting to

**C**OLLECT  
Your  
Claim

**E**VERY  
Claim  
Promptly  
Paid.

**Imperial  
Life  
Insurance  
Company**

Home Office  
Asheville,  
N. C.  
Phone 495

**MOALE & MERIWETHER** Real Estate and Insurance

Phone 661

**CITY AND SUBURBAN PROPERTY** Farms and Timber Lands

# ROBT. J. LEWIS FUNERAL HOME

FUNERAL DIRECTORS  
AND EMBALMERS

Lady Assistant—Auto Ambulance Service

97 E. College Street

Phones 62-683

## SECRET SOCIETIES

874

## UNION DIRECTORY

### FITZGERALD REALTY CO.

Real Estate in All Its Branches  
Loans, Automobile and Fire Insurance

Phone 4027-J

60½ Patton Ave. (Opp. P. O.)

### MCBEE STOVE CO.

We buy, sell, exchange and repair Stoves and Ranges  
A. C. McBee, Propr.

Phone 3187

55 Broadway

#### K of C

Asheville Council No 1695—  
Meets in basement St Lawrence  
Church 1st and 3d Tuesday nights  
at 8 o'clock, Robt E Sug sec

#### Catholic Daughters of America

Ashev Court—Meets in base-  
ment St Lawrence Church 1st and  
3d Wednesdays 8 P M, Mrs A J  
Carey sec

#### K of Maccabees

Meets in K of P Hall, Paragon  
Bldg, every 1st and 3d Thursday  
nights at 8 o'clock, H E Walter  
dep sup comdr for W N C

Uniform Rank The Maccabees—  
state headquarters Langren Hotel,  
Col H E Walter adj gen

#### Royal Arcanum

French Broad Council No 701—  
Meets every 2d and 4th Wednes-  
day at J O U A M Hall, 1½ Bilt-  
more av

#### Woodmen of the World

Balsam Camp No 1—Meets ev-  
ery 2d and 4th Monday nights, J O  
U A M Hall, 1½ Biltmore av, D  
Ledbetter c c, C W Farham clk

#### Woodmen Circle

Laurel Grove No 10—Meets 1st  
and third Wednesday nights at  
J O U A M Hall, 1½ Biltmore av,  
Mrs E J Stringfellow guardian,  
G L Herman clk

#### Improved Order of Red Men

Tahkeestee Tribe No 51—Meets  
Tuesday in Tribal Wigwam, W  
Ashev, C W McKenzie C of Re-  
cords

#### Confederate Veterans

Zebulon Vance Camp No 681—  
Meets last Saturday in each  
month at the Court House

#### American Legion

American Legion, 17½ Haywood

#### UNION DIRECTORY

Central Labor Union—meets ev-  
ery Tuesday evening at 8 o'clock  
at C L U Hall over Teague's Drug  
Store, 33 Patton av

Building Trades Council—ofc C  
L U Hall, 33 Patton av, meets  
every Thursday night at 7:30  
o'clock, H P Bowles bus agt

B L F and E—meets 2d and 4th  
Tuesdays in each month at 8 p m  
at Trainmen's Hall

B R T—meets 1st and 3d Thurs-  
days at 8 p m at Trainmen's Hall

B R T (Ladies Auxiliary)—  
meets 2d and 4th Mondays at 8  
p m at Trainmen's Hall

Barbers—meets last Monday in  
each month at 7:30 p m in C L U  
Hall No 2

Bricklayers—meet every Friday  
at 7:30 p m in C L U Hall No 2

Carpenters' Local No 384—  
meets Wednesday at C L U Hall

Express Clerks—meet 2d and  
4th Fridays at 8 p m at Train-  
men's Hall

Furniture Workers' Local No  
1304—meets every Saturday night  
at 7:30 o'clock at C L U Hall

Lathers—meet 1st and 3d Mon-  
days in each month at 5 p m in  
C L U Hall

Letter Carriers—meet 2d Tues-  
day in each month at 2 p m at  
C L U Hall

Maintenance of Way—meets 1st  
Sunday in each month at 2 p m  
at Trainmen's Hall

Musicians—meets 1st Sunday in  
each month at 11 a m at C L U  
Hall

O R C—meets 1st and 3d Sun-  
days at 10 a m at Trainmen's Hall,  
350½ Depot

Painters, Decorators and Paper-  
hangers' Local No 839—meets  
every Wednesday night at 7:30  
o'clock at C L U Hall, W C Black-  
wood rec sec

## R. Emmett Smith & Co.

PUBLIC ACCOUNTANTS AND AUDITORS  
AUDITS—TAX SERVICE—SYSTEMS

DRHUMOR BLDG.

PHONE 4287-W

**CAROLINA**

**Coal & ICE CO.**

Phone **130**

"M & W" INDIAN

66 PATTON AVE.  
Prompt Delivery Weights Accurate

UNION DIRECTORY

875

UNION DIRECTORY

Plumbers and Steamfitters' Local No 487—meets every 2d and 4th Mondays in each month at C L U Hall, A C Williams secretary

Railway Carmen—meet 2d and 4th Thursdays at 8 p m at Trainmen's Hall

Railway Clerks—meet 1st and 3d Wednesdays at 8 p m at Trainmen's Hall

Railway Conductors—meet 2d 3d Sundays at 2:30 p m at C L U Hall

Railway Engineers—meets 1st and 3d Sundays at 11 a m at C L U Hall

Retail Clerks—meets 2d and 4th Friday in each month at 8 p m at C L U Hall

Sheet Metal Workers—1st and 3d Mondays at 7:30 p m in C L U Hall No 2

Street Railway Employees—meet 2d and last Fridays in each month at 10 a m and 3:30 p m at C L U Hall

Typographical Union No 263—meets 2d Monday afternoon in each month at 4:45 p m at C L U Hall,

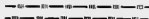

J. R. DURRETT  
**DURRETT & SON GARAGE**  
F. E. DURRETT  
GENERAL AUTO REPAIRING  
Dealers in Auto Parts, Tires and Tubes, Agents for  
Dunn Bros. Cord Tires and Tubes and Dunn Bros.  
Batteries.  
285 Patton Ave.

*The Miller Press*  
**PRINTERS**

The Commercial Printing of this Office is in a Class by itself. No Order too Large or too Small

Phones: 2186-138

ASHEVILLE, N. C.

**HILL'S**

The  
White  
Market  
Phones:  
3561-3562  
City  
Market

Paramount  
Sausage

**BLUE RIDGE BUILDING & LOAN ASSOCIATION**

No. 1 HAYWOOD ST.

Best SAVINGS, INVESTMENT AND BUILDING PLAN KNOWN

We Sell 5% Non-Taxable Investment Stock Cashable on 90 Days Notice

J. E. RANKIN, President

EDWIN L. RAY, Sec.-Treas.-Mngr.

---

---

# The City Direc- tory

---

---

Is the most effective and most economical method of reaching all the people all the time. Those who buy without looking at the lists of those who sell do themselves great injustice. The classified lists in the Business Directory form the best buyer's guide on earth. A modern up-to-date method of getting what you want.

— 0 —

#### CONSULT:

The classified lists of names arranged according to trades, professions and pursuits in the Business Directory, (following the alphabetical list of names). They afford a valuable guide for the buyer, the seeker for professional aid, and those needing the services of skilled artisans.

## The House of Directories

P. O. Box 952

Asheville, N. C.



# ADVERTISING

---

---

is what nothing was ever sold without. If a loaf of bread is sold to a tramp who managed to glom onto a jitney, it had been advertised by the tramp's hunger and by somebody who told him where the bakery was. Or by the window of the bakery itself. There isn't a human being who doesn't believe in advertising. If he really doesn't, he had better commit suicide. And that will give him a lot of publicity that nobody can cash in on.

The man who claims not to believe in advertising is a—well, you know what Ananias was. This boob is too anxious for everybody to tell other people that his place is a good one to trade. But isn't willing to give the advertiser anything for telling the other folks. He is to use a modern term, a something-for-nothing tightwad. The man who puts on good clothes advertises his own respectability, and expects results in the shape of the respect of others. The man who dresses poorly because of necessity or purposely, advertises his poverty and expects results in other people's help or contempt. The doctor claims it is unethical to advertise, but he wants the newspapers to mention every time he has a case. The same is true of a lawyer. In fact, every honest person wants the right kind of advertising. Only dishonest persons are afraid of it, and they get it anyway.

---

**TO GET GOOD ADVERTISING—TALK IT OVER WITH  
THE DIRECTORY MAN THE NEXT TIME HE IS  
IN YOUR TOWN**

# Citizen Want Ads

BRING RESULTS

READ BY 70,000 PEOPLE

How many people do YOU number among your friends and acquaintances?

How many could you reach in a hurry—by mail, phone or personal call?

The number is insignificant—**PRACTICALLY NOTHING**—when compared with the thousands who live here.

Yet there is a way of getting in touch with men and women you never saw—whose **NAMES OCCUPATIONS, RESIDENCE, NEEDS** you know absolutely nothing about.

It is through **CITIZEN WANT ADS**. A few lines under the different classifications on the want pages, such as "Help Wanted," "For Sale," "Lost and Found," etc., reach just the people you want to reach. This is demonstrated day after day to all who use Citizen Want Ads.

Every day we hear of someone who used a **CITIZEN WANT AD** and received far more results than they had expected

**"USE THEM—THE COST IS SMALL"**

**CITIZEN WANT ADS BRING RESULTS**

ASHEVILLE CITIZEN, PHONE 4201

When Writing Advertisers Please Mention Directory.

# BECAUSE—

## of its

- Editorial Power
- Pictorial Sections
- News of the World
- City and State News
- Authoritative Feature Articles
- Authentic Market and Financial Reports
- Cartoons of Local and

**This book must not  
be taken from the  
Library building.**

Is the Reason Why?  
THE CI  
daily, and for this reason  
productive power

## The Asheville

Phones 4200-2167 and 2611

Published by the C

# J. E. JOYNER GENERAL CONTRACTOR AND BUILDER

23 REVELL BLDG.

PHONE 4241

## MESSLER REALTY CO.

Bonds, Loans, Rentals, Notary Public

Office 6th Floor, Jackson Bldg.

S. Pack Square

Phone 2081



## BARBEE-CLARK CIGAR & TOBACCO CO.

23 S. Lexington Ave.

Phones 1737-1738

## ASHEVILLE WELDING COMPANY

E. E. BLAKE, Prop.

Satisfaction Guaranteed

15-17 Southside Ave., nr. Church St.

Phone 1116

## MANHATTAN LAUNDRY, Inc.

81 BROADWAY

PHONES 2666-2667