

# Athena







ATHENA

# THE ATHENA



CLASS OF  
1919  
OHIO UNIVERSITY

Elizabeth Smith

O 1919 U

### In Memory of Professor Eli Dunkle

**T**HE CLASS OF 1919 has been fortunate in having as its Class Professor a man who was a friend, counselor and advisor. No matter how large or how small our troubles, we always found in him a sympathetic listener, a friend who was more than eager to help us through the many difficulties of our college life. As a small means of showing our appreciation, we dedicate this book to the kind memory of PROFESSOR ELI DUNKLE.







## Eli Dunkle

Professor Eli Dunkle was born at McArthur, Ohio, January 31, 1856, and died at Athens, Ohio, February 17, 1919. He matriculated at Ohio University in the fall of 1873 and graduated in 1877 with the degree of A. B. Three years later he received his master's degree. From 1878 until 1884 he was engaged in public school work, heading the schools of Hamden for several years. In 1884 he became principal of the preparatory department at Ohio University and in 1892 became associate professor of Greek. He was at the head of the preparatory department until 1900 and associate professor of Greek until 1907 when he took over the department. From 1890 until 1908 he was a member of the board of school examiners of Athens County. He was a member of the American Philological Association, and while in the university was a member of Beta Theta Pi fraternity.

For a number of years he was registrar at the university and knew thousands of former students personally. About three years ago he retired as registrar and has since devoted his whole time to the Greek department. In point of service he was one of the oldest instructors at the university and was widely known and highly respected.

### In Memoriam

How softly thru the chapel's storied pane,  
A flood of rainbow sunshine pours like rain  
Upon his face a little while,  
And bathes in light his kindly smile.

Again the sunlight searches for him there,  
But finds where he has been an empty chair,  
And yet it seeks him not in vain,  
What seems all loss has this of gain:

That every face remaining here awhile  
Reflects the mellow kindness of his smile,  
And days to come, some sunbeam fair  
Shall find him living everywhere.

JOSEPHINE WUEBBEN

## GREETINGS

IF  
Years hence  
when we are scattered one  
from another, a reinspection,  
of these pages should occa-  
sion a train of happy thoughts  
and reminiscences in the mind  
of one who has known—  
**OHIO UNIVERSITY**  
of old,  
and holds her memories dear,  
then indeed will these mod-  
est efforts not have been  
in vain.

Rowan





















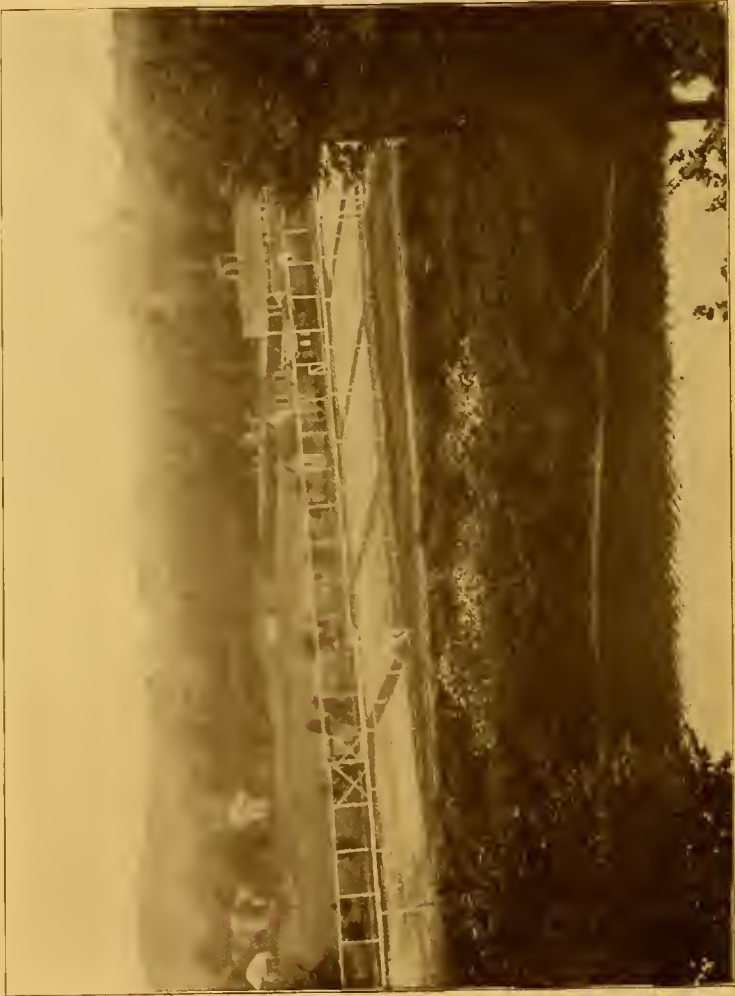















ATHENA



© 1919 U



ALSTON ELLIS

B.S. Miami University, 1865; A.B. Miami University, 1867; A.M. Miami University, 1872; Ph.D. Wooster College, 1879; Ph.D. Ohio State University, 1887; LL.D. Ohio State University, 1890; LL.D. Miami University, 1894.

*Admiration—honest and sincere,  
Homage—to his high ideals,  
Appreciation—for his tireless and  
persistent efforts for us, and  
our Alma Mater,  
Gratitude—for the many opportunities  
opened to us,  
are the sentiments of the  
CLASS OF 1919  
for  
DR. ALSTON A. ELLIS,  
our beloved president.*



CHUBB, EDWIN WATTS

College Dean; A.B., Lafayette College, Pa., 1887; Litt.D., 1906; studied University of Berlin, 1893-94. \* \* \* Frequent lecturer on educational and literary subjects before teachers' associations in Pennsylvania, Ohio and Indiana. \* \* \* Author: English Words, 1901; Stories of Authors, 1910; Masters of English Literature, 1914; Sketches of Great Painters, 1915; Contributor to Atlantic Monthly, Poet Lore, etc.

—Extract from "Who's Who in America"



RICHESON, JOHN J., B. PED., PED. D.

In 1910 the Faculty of Ohio University was fortunate in adding to its roll John J. Richeson. By so doing it brought to the University a man who was destined to grow and with that growth to increase the efficiency of the college. The visible evidences of such an expansion can be seen in the flourishing condition of the Normal School of which Dr. Richeson became the head in 1914. From that time on he has expended every effort to heighten the standard of his college.

His familiarity with school problems and school men has fitted him for his position. His never-tiring efforts to assist every student with whom he comes in contact and the sympathetic, co-operative attitude with which he meets their needs, win for him the admiration and love of the students of Ohio University. The whole-hearted and enthusiastic manner in which he performs his duties wins for him the respect of both faculty and student body alike.



VOIGT, IRMA E. (DEAN OF WOMEN), A. B., A. M., PH. D.

The interests of the young women at Ohio University are taken care of by Dean Irma E. Voigt. Dean Voigt has been on the faculty six years and each year her influence grows greater and is more widely felt. Friendliness among the girls has increased and the discipline, which never seems severe, is sufficient to uphold the moral tone of O. U. Coupled with these qualities is found a scholarly and brilliant mind and a broad and thorough education and culture.

Anyone who has ever come under her influence, man or woman, faculty or student, will testify that in Dean Voigt we have indeed "a rare spirit."





DAFFYD J. EVANS, *Professor of Latin*

A.B. Ohio University, 1871; A.M. Ohio University, 1874; LL.D. Lenox College, 1914.

OSCAR CHRISMAN, *Professor of Paidology and Psychology*

A.B. University of Indiana, 1888; A.M. University of Indiana, 1893.

FLETCHER S. COULTRAP, *Professor of the Art of Teaching*

A.B. Ohio University, 1875; A.M. Ohio University, 1873.

WILLIAM FAIRFIELD MERCER, *Professor of Biology and Geology*

Ph.B. Hillsdale College, 1890; Ph.M. Hillsdale College, 1895; Ph.D. Cornell University, 1900.

CLEMENT L. MARTZOLFF, *Professor of History*

B.Ped. Ohio University, 1907; M.Ped. Ohio University, 1910.

SAMUEL K. MARDIS, *Head Department of Rural Education and Associate Professor of History of Education*

Ped.B. Ohio University, 1893; Ph.B. Ohio University, 1894; Ped.D., Scio College, 1904; A.M. Ohio University, 1913.

CHARLES WESLEY GILL, *Assistant Professor of English*

A.B. Allegheny College, 1907; Graduate Student, University of Chicago, 1908-11.

FREDERICK TREUDLEY, *Professor of Philosophy and Sociology*

A.B. University of Indiana, 1878; A.M. Hiram College, 1906.





LEWIS JAMES ADDICOTT, *Professor of Civil Engineering*

B.S. Case School of Applied Science, 1904; B.S.C.E. Case School of Applied Science, 1909.

HIRAM ROY WILSON, *Professor of English*

A.E. Ohio University, 1896; A.M. Ohio University, 1897; Litt.D. Franklin College, 1911.

THOMAS N. HOOVER, *Professor of History*

B.Ped. Ohio University, 1905; M.Ped. Ohio University, 1906; A.M. Harvard University, 1907.

CHARLES M. COPELAND, *Director of the School of Commerce*

B.Ped. Ohio University, 1896.

WAITE PHILIP FISHEL, *Instructor in Chemistry*

A.E. Ohio University, 1918.

ALVIN E. WAGNER, *Extension Department*

A.M., Ph.D.

OSCAR E. DUNLAP, *Associate Professor of Agriculture*

M.S. in Ed., Ohio University, 1912.

WILLIAM F. COPELAND, *Professor of Agriculture*

Ph.E., Ohio University, 1902; Ph.M. Ohio University, 1903; Ph.D. Clark University, 1907.





R. RAY STEELE, *Assistant Professor of English*

A.B. West Lafayette College, 1913; A.M. West Lafayette College, 1914.

DOW SIEGEL GRONES, *Instructor in Manual Training*

B.S. in Ed., Ohio University, 1916; Diploma Manual Training, 1916.

WILLIS L. GARD, *Professor of the History and Principles of Education*

A.B. University of Indiana, 1896; A.M. University of Indiana, 1907; Ph.D. Clark University, 1908.

MATTHEW J. WALSH, *Extension Department*

A.M.

WILLIAM HAWTHORNE COOPER, *Professor of Public Speaking*

A.B. Hope College, 1903; B.O. Soper College of Oratory, 1904; A.M. Hope College, 1907; College Teachers Life Certificate, 1912; A.M. University of Michigan, 1915.

THORWALD OLSON, *Instructor in Physical Education*

Graduate Physical Education, Possa Gymnasium, Boston, 1906-07. (Champion International Middleweight Wrestler of the world.)

FRANK B. GULLUM, *Athletic Coach*

B.S. Ohio University, 1907.

EVAN J. JONES, *Associate Professor of History*

PH.B. Ohio University, 1910; A.M. Ohio University, 1912; Graduate Student Harvard, 1915-16.





WINFIELD BARNEY, *Professor of Spanish*

A.E. Dartmouth College, 1905; Student at Graduate School of Harvard University, 1905-06; A.M. Hobart College, 1911; Studied at University of Grenoble, France, 1911; Ph.D. Syracuse University, 1916.

MARGARET MORRIS, *Critic Teacher Elementary Training School*

AMY WEIHR, *Critic Teacher Elementary Training School*

MARGARET L. TILLEY, *Critic Teacher Elementary Training School*

CLARA D. THOMPSON, *Instructor in Voice Culture*

Cazenovia Seminary, N. Y. '89, Alberto Randegger; Sims Reeves, Guildhall School of Music, London, England.

ALEXANDER S. THOMPSON, *Director of the School of Music*

Guildhall School of Music and Royal College of Music, London, Eng.; Mus.D. Des Moines College, 1913.

JOHN NEWMAN HIZEY, *Instructor in Violin*

Student, Royal Conservatorium, Leipzig.

MARY J. BRISON, *Head of Normal Art Department*

B.S. Columbia University, 1905; A.M. Columbia University, 1918.





**JOSHUA R. MORTON**, *Professor of Chemistry*

B.S. Ohio University, 1905; M.S. Ohio University, 1912.

**BERT MCCUNE THOMPSON**, *Professor of Physiography*

B.S. in Ed. Ohio University, 1914.

**WILLIAM E. MCVEY**, *Principal and Director of University Extension Work*

B.S. in Ed.

**GEORGE E. MCLAUGHLIN**, *Professor of Manual Training*

B.S. in Ed. Ohio University, 1914.

**WILLIAM R. CABLE**, *Registrar*

B.S. in Ed. Ohio University.

**HOWARD R. MAYBERRY**, *Instructor in Paedology and Psychology*

B.S. in Ed. Ohio University, 1918; Graduate Student, Summer Term, 1918, The University of Chicago.

**WILLIAM H. FENZEL**, *Assistant Professor of Accounting*

Comercial Diploma, Ohio University, 1915; B.C.S. New York University, 1917; A.B. Ohio University, 1918.

**MILO KIMBALL**, *Assistant Professor of Commerce*



# ATHENA



EMMA S. WAITE, *Principal Elementary Training School*

Classical Diploma, New York State Normal College; Graduate Richard Institute, Toronto, Canada.

MARY TOUGH, *Principal of the School of Home Economics*

Graduate Normal Course at Pratt Institute; Studied at Chicago University; Studied at Columbia Unbiversity.

MARY ELLEN MOORE, *Assistant Professor of Latin*

A.B. Ohio University; A.M. Ohio Wesleyan University.

BELLE E. MERCER, *Instructor in Biology*

A.B. Ohio University, 1917.

FLORENCE BERYL FISHEL, *Critic Teacher Elementary Training School*

MYRTLE HESSE, *Critic Teacher Elementary Training School*

EDITH BUCHANAN, *Critic Teacher Elementary Training School*

ESTELLA EVERETT, *Critic Teacher Elementary Training School*





HELEN MCKAY, *Instructor in Voice Culture and Musical History*  
Student at Miami University 1912-13.

MARY T. NOSS, *Professor of French*  
La Sorbonne, Paris, 1906-1907; A.B. Wellesley College, 1909; A.M. Columbia University, 1906.

FRANCES E. RUGGLES, *Instructor in Piano*  
Mus.B. Oberlin College, 1918.

HALLIE HOOPMAN, *Assistant Librarian*  
B.S. in Ed. Ohio University, 1918.

MARY CONNETT, PH.B., *Instructor in English*

ESTELLA ALLEN, *Instructor in Voice Culture*  
B.M. Ohio Wesleyan University; Mus.B. Chicago Musical College, 1918.

MABEL L. LEFFLER, *Instructor in Piano and Theory*  
Mus.B. Oberlin College, 1910.

LILLIAN M. ELDRIDGE, *Instructor in Home Economics*  
A.B. University of Illinois, 1917.

MARIAN C. RICHESON, *Instructor in Physical Education*  
B.S. in Ed. Ohio University, 1916; Student Sargent's School of Physical Education, Cambridge, Mass., 1917.



# ATHENA



WILLIAM LORING HALL, *Instructor in Latin*  
CONSTANCE T. MCLEOD, *Principal Kindergarten School*  
MABEL K. BROWN, *Instructor in Stenography*  
INGRAM FORDYCE STEWART, *Professor of Mathematics*



DRUSILLA CHRISMAN GLADDING, *Instructor in Paidology and Psychology*  
SIROUHEE TCHORIGIAN ARPES, *Instructor in Advanced Piano*  
LOUISE GILCHRIESE WALSH, *Instructor in Mathematics*  
ELIZABETH C. GARBER, *Assistant Instructor in Public School Music*



LOUESA J. KEYS, *Instructor in Home Economics*  
EUGENIA LISTON JONES, *Instructor in Public School Music*  
JANE EVANS, *Assistant in Kindergarten*  
MARY ENGLE KAHLER, *Instructor in English*



ATHENA



Rowan

O 1919 U

Senior Class Officers

President . . . . .	ROBERT G. BOWDEN
Vice-President . . . . .	ELIZABETH MURRAY
Secretary . . . . .	JENNETTE COEN
Treasurer . . . . .	JAMES L. BECK

**ROBERT G. BOWDEN, A.B.**

Newark, Ohio

Beta Theta Pi; Tau Kappa Alpha; Torch; English Club; Booklovers Club; Intercollegiate Debate (1); President Senior Class; Chairman of Green and White Board of Control.

A man of dignity, force, and ease of manner. "Bob," one of the best student ministers this school has ever turned out. The numerous offices he has held in school only foreshadow his coming success.

**JENNETTE COEN, A.B.**

Bowling Green, Ohio

Pi Beta Phi; Cresset; Oyo; Y. W. C. A.; Woman's League; Pan Hellenic; Glee Club; Athena Staff; Class Secretary (4).

One of O. U.'s 1919 daughters who does things. We have the utmost respect for the person who can distribute her attention over many fields without slighting any one activity in which she is engaged; this Jacy has done.

**JAMES L. BECK, B.S. in Ed.**

Coshocton, Ohio

Lambda Chi Alpha; Board of Control Green and White (4); Senate (3, 4); Y. M. C. A.; Pan-Hellenic (4); Class Treasurer (4); B.S. in Ed. Club, President (4).

Beck is a hard working student, although his studies have not kept him from entering outside work. He is one of those men who appreciates a college education and is not afraid to say so. The business world can use more like him, and so can O. U.

**ELIZABETH MURRAY, A.B.**

Congo, Ohio

Cresset; Oyo; Y. W. C. A. Cabinet (3, 4); Class Vice-President (4); Woman's League; French Club; Athenian Literary.

You can tell by Elizabeth's walk that she's a good executive. Very business-like. Never starts anything that she can't finish. Her sense of humor is as highly developed as her intellect. She is a person whom we may recall with pleasure.

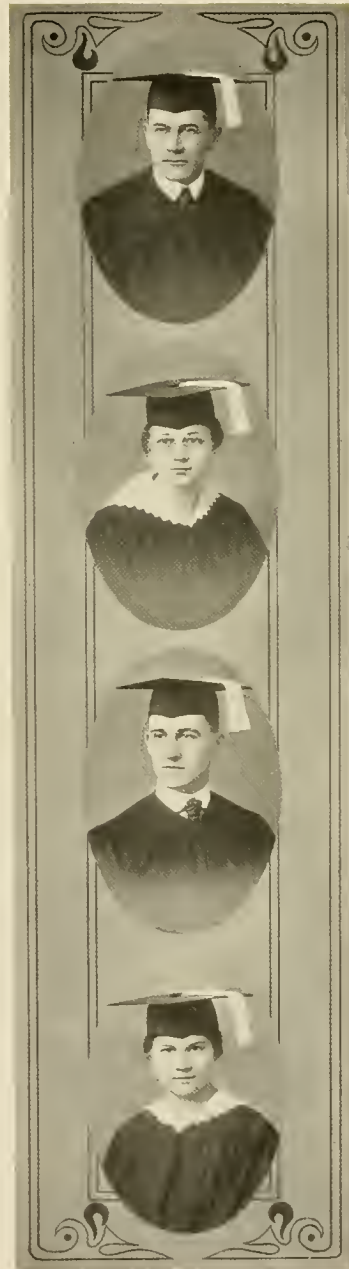



BLOWDEN JANE MORGAN, B.S. in Ed.

Martins Ferry, Ohio

Y. W. C. A.; Woman's League; Choral (1); B.S. in Ed Club.

Everybody likes Blowden; they could not very well help it. Quiet, distant, reserved, but when once you have broken down the wall she has built up around her, it all is transformed into one of the most tractable dispositions we have ever known.

EVERETT M. STOWE, A.B.

Highland, Ohio

Phi Kappa Tau; Chrestomathean; Book-lover's Club; Y. M. C. A. Cabinet.

Stowe is one of those quiet, unassuming persons who have plenty to do and always does it well. Those who know him well can vouch for the fact that his Irish face is full of good humor and as a student he is without a doubt a shark.

ZUA SHOEMAKER, B.S. in Ed.

Piketon, Ohio

Y. W. C. A.; Oyo; Chrestomathean; Woman's League; Green and White Staff (3).

We think that Zua would make a good soldier—always ready for work, always cheerful and always keeping her head whatever emergency may arise.

JOSEPHINE S. HIGBY, A.B.

Chillicothe, Ohio

Pi Beta Phi; Y. W. C. A.; Woman's League.

Joe is rather quiet, but altogether charming. We haven't room to say all the good things we could about her.

MARIE LOUISE VOIGT, A.B.

Athens, Ohio

Sigma Kappa; Oberlin Conservatory; Cresset; Advisory Board (3); Y. W. C. A.; Woman's League; Athena Staff; French Club; French Play (4); Art Club; Green and White Staff (4).

Marie is a happy combination of music, sociability, and brains. A Cresset pin is a child's toy for her, but she is not at all proud of her wisdom. When you want anything done well just enlist her services; she can always be depended upon to carry out her promises.

ANNA ROWAN, B.S. in Ed.

Napoleon, Ohio

Cresset; Oyo; French Club; Art Club; Y. W. C. A.; Advisory Board; Woman's League.

Ann has the distinction of being an absolutely original girl. Isn't like anyone else at all. Her artistic skill promises much for her future.

ARTHUR H. DUMAREE, B.S. in Ed.

Athens, Ohio

Phi Kappa Tau; Pan-Hellenic, President; Chemical Society, President; Science Club; Y. M. C. A.

"Art's" career in O. U. has been widely varied from Y. M. C. A. to the Science Club and from there to the Shoe Store. In spite of the "rep" which he established in Boyd Hall the first few years, he has become a Senior in the real sense of the word.

NAOMI CALDWELL, B.S. in Ed.

Urbana, Ohio

Alpha Sigma Alpha, President (3, 4); Oyo; Y. W. C. A.; Woman's League; German Club (2); Cercle Francais; French Play (4); Green and White Staff; Athenian Literary.

Naomi is one who can make us laugh when we are plunged in the depths of despair. Her frank remarks, to the point and spicy withal, have won for her the laurels of having a "head like a tack."

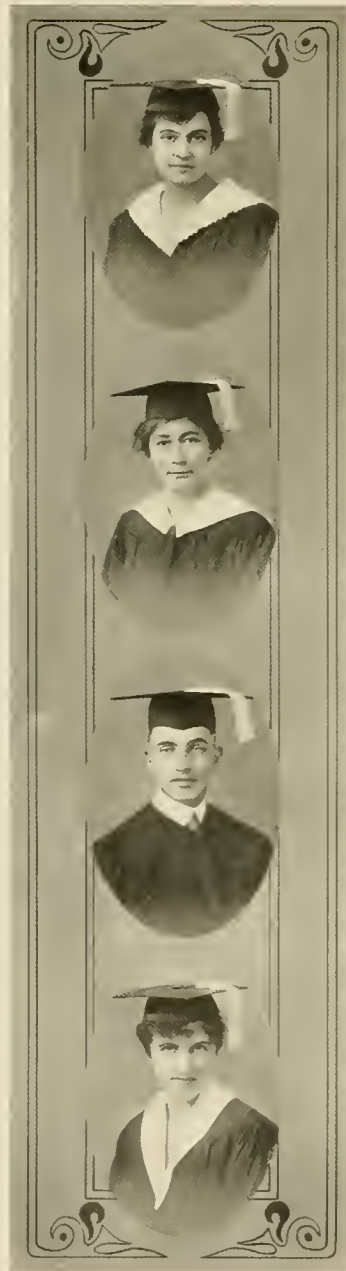



EDITH LEORA PORTER, B.S. in Ed.

Vincent, Ohio

Aloquin; Cresset; Oyo; Y. W. C. A. Cabinet, Treasurer; Glee Club; Philomathean; Woman's League; Choral.

Edith is a star in her class work. The professors say she is a good student, but we say that she is just naturally smart. She has much talent along the line of music and we shall greatly miss her next year.

J. F. ALFORD, B.S. in Ed.

Bremen, Ohio

Y. M. C. A.; Ohio Northern University; Philomathean; English Club.

Alford could not stay away from O. U., so is with us this year to get his sheepskin. It will represent hard work and sacrifice, but his industry, cheerfulness and determination make it plain that he will make a name for himself wherever he goes.

ANNA BELLE SPEYER, A.B.

Athens, Ohio

Y. W. C. A.; Woman's League; Biology Club; Secretary (2); Chrestomathean Literary; Secretary (3); Platonian Literary; Science Club; French Club; French Play.

Here again we have one of our modest students, who hasn't much to say. But if there is anything in this world that she is afraid of, most assuredly it is not work. You will always find her tomorrow what she is today.

MABLE TAYLOR, A.B.

Pennsboro, W. Va.

Y. W. C. A.; Woman's League; Philomathean Literary Society.

Art and practice teaching seem to be Mable's strong points, but as a side line she excells in fortune telling. One who is incapable of hurting anyone's feelings, and is the possessor of a vast amount of good sense.

HELEN MULLINEUX MAUCK, A.B.

Gallipolis, Ohio

Pi Beta Phi; Cresset; Oyo; President Woman's League (4); Y. W. C. A.; Science Club (1); Secretary Sohompore Class; Pan Hellenic Council.

Helen is one of the most popular and best-liked girls in college, and she surely deserves it. One we must call a capable girl. That's what you think when you see her but know when you get acquainted with her. We are beginning to be jealous of the lucky world that gets her next June.

JOHN MICHAEL WILLIAMS, A.B.

Jacksonville, Ohio

Y. M. C. A.; Torch; Delta Tau Delta; Editor-in-Chief 1919 Athena; Cercle Francais (3);

Our popular Editor-in-Chief. He's into "most-everything." Those who know him understand the reason. His vim and energy spell "go" from the start. He more than makes up in quality what he lacks in quantity.

MARGARET MATILDA DURRETT, A.B.

Circleville, Ohio

Alpha Delta Pi, President (4); Y. W. C. A.; Woman's League, Secretary (4); Athena Staff; Pan-Hellenic.

A little ray of sunshine! Everyone will remember "Marg" and her bright eyes. She is a cheerful and willing worker in everything and is always busy at something. Well liked by all and a true friend to everyone, she will be a worthy representative of her Alma Mater.

MARIE ROMAINE DOWNING, A.B.

Middleport, Ohio

Pi Beta Phi; Sweet Briar College; University of Cincinnati; Y. W. C. A.; Woman's League.

Altho Ohio was not Marie's first choice, she is glad that she could be an Ohioan for one year. We feel more like saying "Hello" to Marie than we do bidding her goodbye.



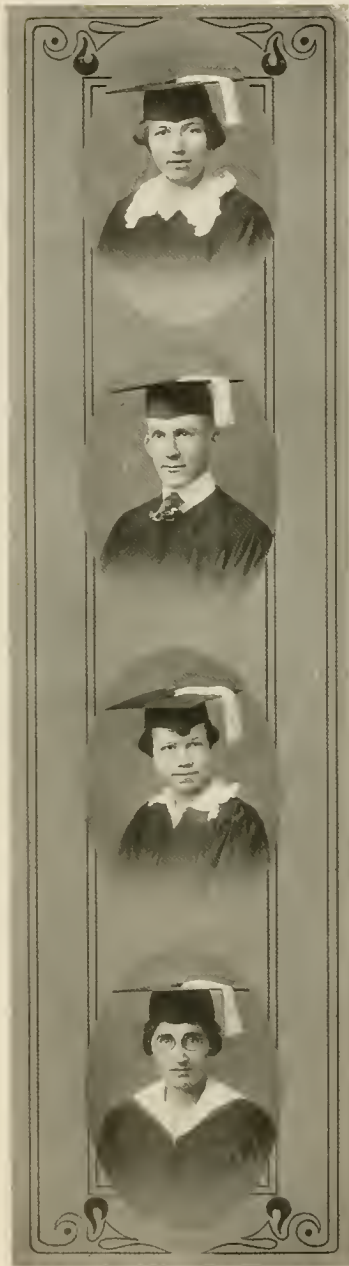

FREDA F. WARREN, B.S. in Ed.

Pleasant City, Ohio

Athenian; Y. W. C. A.; Woman's League. In literary work she has taken a prominent part and we believe she will make her mark as a teacher, always reflecting credit on her Alma Mater.

LOWELL PRICE, A.B.

Logan, Ohio

Phi Kappa Tau; Y. M. C. A. "A true knight, not yet mature, but matchless." A lad who possesses the ability of doing a great many things, and of doing them well.

HELEN EDITH STOCKLIN, A.B.

Athens, Ohio

Alpha Xi Delta; Cresset, Vice-President (3, 4); Biology Club; French Club; Athenian; Oyo; Woman's League; Y. W. C. A.; Advisory Board; Y. W. C. A. Cabinet.

Edith is one of the few girls who has been with the class since its origin. Unanimously conceded to be one of the brightest girls in school. A good converser and a most obliging person.

ISABEL ELIZABETH BACON, B.S. in Ed.

Kinsman, Ohio

Aloquin; Y. W. C. A.; Woman's League; Philomathean; Home Economics Club (1, 2).

Isabel is a quiet maiden with deep brown eyes and a great store of cook-book knowledge. They say a person's education should fit her for after life; surely there could be no happier combination of attributes than those of the mental and domestic type.



JUANITA MARIE PACE, A.B.

Roseville, Ohio

Aloquin; Cresset; Oyo; Athenian, Vice-President (4); English Club; Glee Club (4); Choral (4); Y. W. C. A.; Woman's League; Athena Staff; Graduate in Elementary Economy.

As a student she belongs to the silent few who "pull" A's and B's. She has been deeply interested in Y. W. C. A., in fact every activity in school has known her at one time or another. Soon we expect her to be authority on domestic economy.



MARY BUCHANAN, B.S. in Ed.

Waterford, Ohio

Sigma Sigma Sigma, President (4); Pan Hellenic (4); Green and White Staff (4); Athenian Literary; French Club; Y. W. C. A.; Woman's League; Board of Control of Green and White; B.S. in Ed. Club.

Mary's gray eyes fairly sparkle with mischief in spite of the very serene and innocent expression of her face. Beware of these meek, demure expressions. They do cover a world of roguery.



F. C. RANSDALL, A.B.

Athens, Ohio

Y. M. C. A.; Graduate of Johnson Bible College, Knoxville, Tenn.

A man who takes life very seriously. Should he continue his ministerial work, we predict an excellent future for him.



JULIA L. CABLE, A.B.

Athens, Ohio

Aloquin; Athenian; Y. W. C. A.; Woman's League.

She keeps her thoughts to herself and goes serenely on her way. She is never known to fail when you depend upon her. The Faculty knows her well.





EDNA DELL FRENCH, A.B.

Washington C. H., Ohio

Y. W. C. A.; Woman's League; Oyo.

A girl with a very dignified bearing, but not without a sense of humor. One who knows the proper thing to do and always does it.

J. A. MALONE, A.B.

Athens, Ohio

Y. M. C. A.

A diligent student whose quiet determination will certainly, some day, spell unusual success for him. He is a perpetual surprise even to those who know him best.

FLOLA LAKE SHEPARD, A.B.

Athens, Ohio

Woman's League (1-4); Choral (1); German Club (1, 2, Pres. 2); Philomathean (2, 3, 4); Revelers; College Play (1); Cercle Francais (3, 4, Pres. 4); French Play (2, 3, 4).

Flola is one of our "village folk." Her specialty has been French and in this she excells.

MAYME VIRGINIA JOHNSON, A.B.

Athens, Ohio

Cresset; French Club, President (3); College Orchestra; Y. W. C. A.

A very attractive, unassuming girl, but nevertheless attracts your attention by the quality of her work. She hath music in her soul. Is especially partial to the violin.

GRACE SHERMAN, A.B.

Buckeye City, Ohio

Aloquin; Y. W. C. A.; Woman's League; Athenian, Secretary (3, 4); Oyo; Choral Society; The Teutons (2, 3).

A very quiet girl. Nevertheless, surprises you at the most unexpected moment by the way in which she can expound knowledge.

VIRGIL PETTIT, A.B.

Logan, Ohio

Phi Kappa Tau; Y. M. C. A.

Virgil is one of those quiet fellows whose sterling worth is not apparent on the first glance, but it is there just the same.

PATIENCE LEONARD, B.S. in Ed.

Bremen, Ohio

Aloquin; Cresset; Y. W. C. A.; Woman's League; Economics Club, President (4); French Club.

Patience is studious and domestic, which means she has "made good" on the campus as well as in Household Economics, for verily "she can sew a fine seam." Success to you, Patience, in everything.

ELMER EDWIN SNYDER, A.B.

Barberton, Ohio

Y. M. C. A.; B.S. Ohio Northern University, '18.

What to do with a man who smiles all the time, and even in his sleep, is indeed a puzzle. They say he has a big heart, so look out. The bigger they are the harder they fall! Good luck tho in your quest.



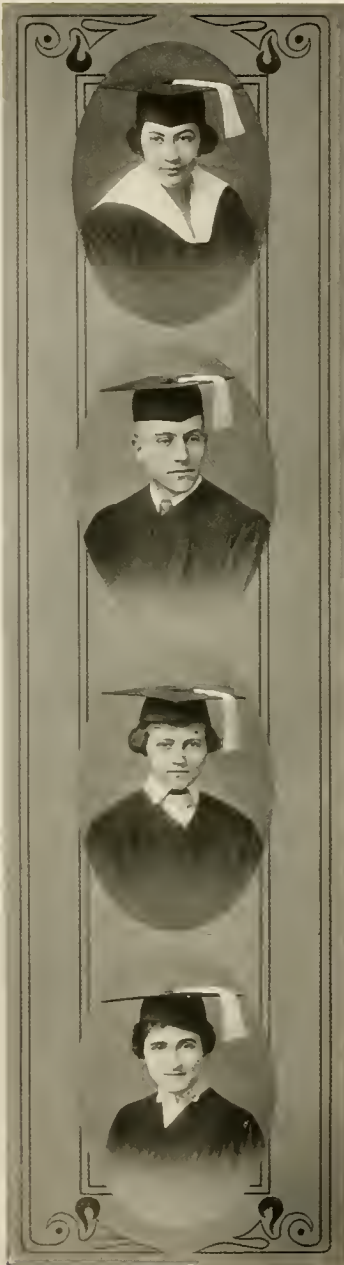

MARY LAURENCE FULTON, A.B.

Athens, Ohio

Pi Beta Phi; Y. W. C. A.; Woman's League; French Club.

Mary always wears a regular "Sunny Jim" smile. Is a good talker but a better bluffer. Belongs to the clan that absolutely believes in enjoying life.

ROBERT S. BONE, A.B.

Xenia, Ohio

Delta Tau Delta; Torch, President (4); Y. M. C. A., President (4); Glee Club.

During his four years at O. U. Bob has stood for the things that the true spirit of school stands for. Even when a big, bewildered, gray-eyed Freshman, his attitude was resolute. When it comes to rushing the "dorm" he is most versatile. May good luck follow you on your business.

ANNE JAMES McNAUGHTEN, A.B.

Pleasantville, Ohio

Alpha Gamma Delta; Y. W. C. A.; Woman's League; French Club; Athena Staff; Advisory Board (3); Basketball Captain (3), (4); Pan-Hellenic Council.

Anne has been with us two years. In that time she has won many friends. She is one of the most "all around" girls in school, excelling in whatever she undertakes. She knows well how to blend her athletic, educational, religious and social activities.

BESSIE DARLING, B.S. in Ed.

Warsaw, Ohio

Alpha Xi Delta; Athenian Literary; Woman's League; Girls' Glee Club ('18); Y. W. C. A.; Domestic Science Club.

"Bess" has a sparkle in her eye as well as on the third finger of her left hand. Writes many letters but "mere words are inadequate to express her thoughts."

HOWARD C. BOBO, A.B.

Athens, Ohio

Delta Tau Delta; Torch, President (3); Booklover's Club, President (3); Athenian Literary Society, President (3); Y. M. C. A.

Just about everyone in school knows Bobo. His willing spirit has made him a host of friends. He is one of those rare men who combine ability and dependability. He throws himself into his work and makes it go, the reason for his being President of so many organizations.

MARZUELA RICHARDS, B.S. in Ed.,

A.B.

Athens, Ohio

Alpha Delta Pi, President (3); Y. W. C. A.; Woman's League; Glee Club; Oyo; Pan-Hellenic President (4); French Club; French Plays (4); Platonian; Choral Society (1-4).

"Marzie" is a perfect jewel. We can't say things too good for her. If you want anything done, ask Marzie, she never quits until a task is finished. The world will know when she gets into the field of service.

RUMER YAW, A.B.

Glouster, Ohio

Beta Theta Pi; Y. M. C. A.

"Rumer" has been one of the busiest men in school for four years and whatever he undertakes is done well. From his "prep" days on up, he has boosted his college at every turn and he will be sorely missed. Yaw is a mighty good friend and a good sport all the time.

GRACE GROSVENOR MCKEE,

Kindergarten, A.B.

Athens, Ohio

Pi Beta Phi; Y. W. C. A.; Woman's League; Kindergarten Club; Glee Club (3, 4); French Club; Secretary Class (1, 2).

A mademoiselle of the sidelong glance type, and tho mild and innocent looking, is apt to lay unsuspected heart traps. So if you are wise, be careful of the maiden with the dreamy eyes.

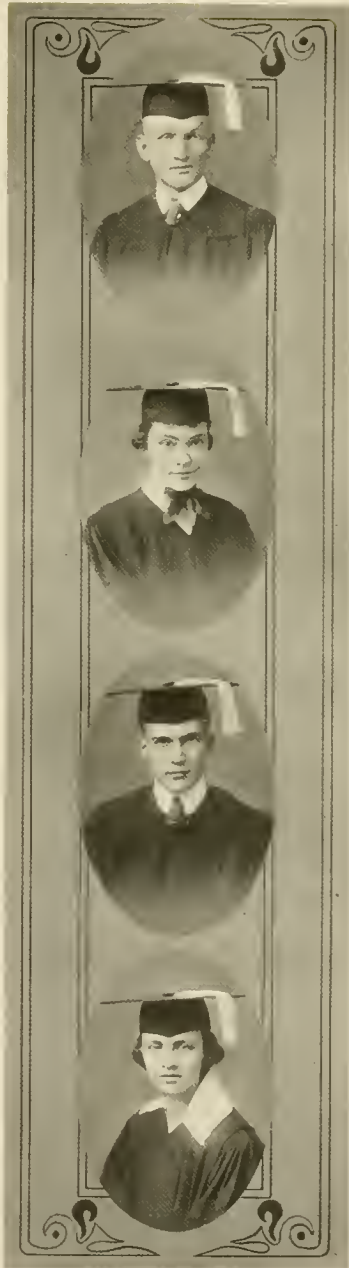



MARY RUTH GORSUCH, A.B.

Pomeroy, Ohio

Y. W. C. A.; Woman's League; German Club (2); Board of Control (4).

Ruth needs no eulogy. We are all aware of her work. She left us a few months ago and we know that people of her school district are realizing her worth as well as we.

BERYL REBECCA MOLER, A.B.

Athens, Ohio

Alpha Gamma Delta; Woman's League, Social Chairman; Y. W. C. A. Cabinet; French Club; French Play (3).

There is a warm spot in everybody's heart for Beryl. She is one who thinks, who acts, who knows. She is always ready and willing to do. There is no one who has known or met her, but feels the sterling qualities of her character.

FRED STEWART PICKERING, A.B.

Athens, Ohio

Phi Delta Theta; Y. M. C. A.

Fred has been with us for several years. He has attempted to be a student and business man at the same time and has been successful. He is an ardent supporter of Ohio's Athletics and also quite a singer. Through his knowledge of our athletes he has been quite a help on the Athena Staff.

ELEANOR WARD, B.S. in Ed.

Sandusky, Ohio

Pi Beta Phi; Cresset; Y. W. C. A. Cabinet, General Student Secretary (3-4); Woman's League; Vice-President Advisory Board; Glee Club (2-3); French Club; Home Economics Club, President (2-3); Oyo.

Eleanor is one of those most dependable girls. She is specializing in Domestic Science. Y. W. C. A. work has taken her attention too, and she has done much for this important side of O. U. life.

BLANCHE PHILLIPS, B.S. in Ed.

Athens, Ohio

Y. W. C. A.; Woman's League.

Another one of our future instructors. Blanche is never swayed by the thot of others for she can see things in the right light herself. She is one who understands the art of making allowances.

WALTER BARNHILL, B.S. in Ed.

Athens, Ohio

Walter is an "A" student, and at "Ag" he never grows tired. Married life and college atmosphere have softened his spirit, and have turned him into a hard-working, serious man. His disposition has won for him many friends.

PEARL LEE, A.B.

Fredericktown, Ohio

Y. W. C. A.; Cresset; Platonian Literary Society, Secretary (4); Woman's League; Advisory Board (3); Biology Club, Secretary (3); Science Club.

Pearl is a regular Biology "shark," as her record shows. She has also found time for other duties, but we expect to hear that next year she will be teaching some of the various "ologies" in which she excels.

FLORABELLE ROBINSON, B.S. in Ed.

Shinnston, W. Va.

Aloquin; Y. W. C. A.; Woman's League; Home Economics Club.

She is very domestically inclined. We wonder if she doesn't intend to make practical use of her knowledge. She carries our best wishes with her.





SUE J. ROWAN, A.B.

Napoleon, Ohio

Y. W. C. A.; Oyo; French Club; Woman's League; Chemistry Club.

Sue is rather reserved, so some of us do not know her very well, but there is plenty of good fellowship beneath this dignity, and it is well worth while to make her acquaintance.

HOWARD CLIFTON DRAKE, B.S. in Ed.

Richwood, Ohio

Y. M. C. A.; Platonian.

Always a good student and a hard worker, the cold world will not find him wanting. We foresee in him a most useful citizen.

JESSIE GAY SPELLMAN, B.S. in Ed.

Jeffersonville, Ohio

Aloquin; Cresset; Treasurer Cresset (3, 4); Y. W. C. A. Social Secretary (3-4); Y. W. C. A. Cabinet (3-4); Advisory Board (2-3); Home Economics Club.

Jessie believes in getting at the bottom of things. Noted in the class room for having a thorough knowledge of what she is supposed to know. A very conscientious student.

NINA ROWLAND, B.S. in Ed.

Athens, Ohio

Woman's League; Y. W. C. A.

Nina's main ambition is to make high grades. She has decided opinions of her own and isn't afraid to express them. One who always sees two sides to every question and is equally capable of taking either side.



FREDERICA KASLER, A.B.

Nelsonville, Ohio

Pi Beta Phi; Woman's League; Y. W. C. A. Cabinet.

"Freddie" is an adept at many things. Is noted for her strong initiative. Bob says she has the "come hither" in her eyes.

CLARENCE ORTEN CHAPMAN

B.S. in Ed.

Athens, Ohio

Lambda Chi Alpha; Torch; Chemical Society; Science Club; Baseball (2, 3, Captain 4); Orchestra; Band.

Chapman is one of those shy, unobtrusive individuals. He never speaks unless he is called upon, but then he usually says something. In chemistry, he excels. He is deeply involved in the mysteries of this science and the Lab. is the first place we go to find him.

EVA BORK, B.S. in Ed.

Gibsonburg, Ohio

Y. W. C. A.; Woman's League.

"Little Eva," a natural born coquette! Always late to meals and classes but generally managed to get to them before the dessert was served and lessons assigned. Who will not miss Eva's original remarks and ready smile?

MELBA WHITE, B.S. in Ed.

Athens, Ohio

Aloquin; Cresset; Oyo President (4); Y. W. C. A. Secretary (4); Woman's League; Advisory Board; French Club, Vice-President (4); English Club; Biology Club; Athenian; Glee Club (4).

Melba is the possessor of a sunny smile that flashes upon the slightest provocation. Her dominant characteristic is absolute firmness,—but it is a sweet firmness, and not a displeasing rigidity.





ETHEL MAE DICKSON, B.S. in Ed.  
Newark, Ohio

Y. W. C. A. (4); Woman's League (4). Ethel spent her former years at Denison and then decided to try us. We are glad she likes it here for we like her.  
"Long may all the short folks live,  
Just a little room they take  
But a noise in the world they make."

HARLAN CLIFFORD KOCH, A.B.  
West Lafayette, Ohio

Lambda Chi Alpha, President (3, 4); Athenian; Tau Kappa Alpha; Intercollegiate Debate (2); Green and White Staff, Editor-in-Chief (4); Science Club (4); Pan-Hellenic, Vice-President (4); Y. M. C. A. Cabinet (3, 4), General Secretary (3); French Club (3); English Club (3, 4); Torch.

In this college life of hurry and bustle, there are a few who really study and get worthy returns for their long hours of patient toil. "Koch" is one of that kind. He already has a good start on life's journey, and we wish him the best of luck the rest of the way.

EULA MAHAN, B.S. in Ed.  
Bristolville, Ohio

Y. W. C. A.; Woman's League; Home Economics Club.

Eula is energetic, ambitious, studious, jolly, and distinctly individual. She is one who understands the art of making allowances.

TREVA STUBBS, B.S. in Ed.  
Greenville, Ohio

Y. W. C. A.; Woman's League.

One of Treva's accomplishments is the art of making and keeping friends. A jolly girl whose force of her own merit "makes her way."

OLIVE BLANCHE CRIM, A.B.

Uhrichsville, Ohio

Y. W. C. A.; Woman's League.

"Olive" has been such a quiet girl that we scarcely know her. She has never caused the matron of Howard any trouble by signing up for library, and then going elsewhere.

RUTH SECREST NICHOLSON

B.S. in Ed.

Buffalo, Ohio

Y. W. C. A.; Woman's League; Elementary Club (3).

Ruth is very small in stature, but "long" on knowledge. Has a reputation for being a good student.

LEO GAYLORD ROBINSON, A.B.

Marietta, Ohio

Alpha Phi Alpha; Tau Kappa Alpha; French Club; Athena Staff (4); Y. M. C. A.; Intercollegiate Debate (3); Platonian; Biology Club; Revelers; French Play (3); College Play (2); Chemical Society.

He has made an enviable record in debating and track. We congratulate you "Leo" and extend our heartiest good wishes for your future.

LULU CAMILLE GEE, A.B.

Gallipolis, Ohio

Y. W. C. A.; Woman's League; Philomathean.

"And those about her learn from her all the perfect ways of honor." Her quiet smile containeth no small amount of determination. She'll make good where'er she goes.

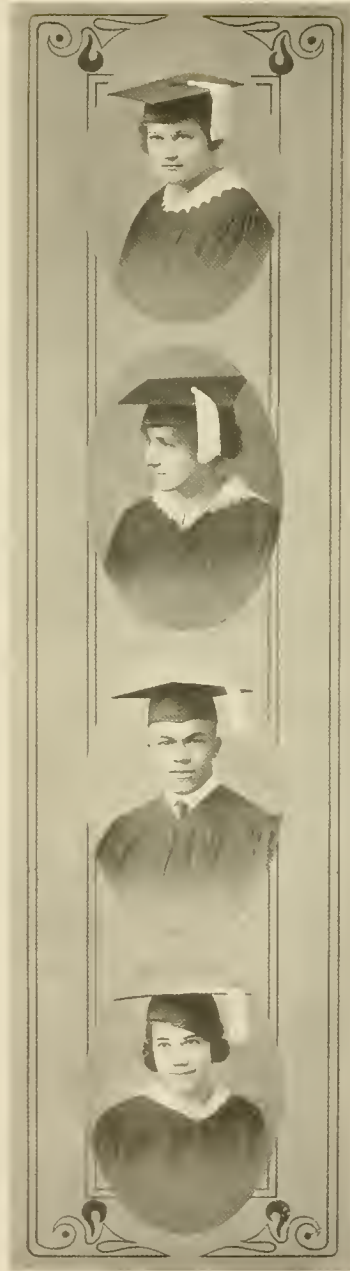



BRANDON GROVER, B.S. in Ed.

Athens, Ohio

Phi Kappa Tau; Y. M. C. A.; Captain Football (3); Captain Basketball (3); Baseball (3); Torch.

Grover is one of the most popular men in college, as well as one of our biggest athletes. His fame is state-wide and we are mighty glad that O. U. can claim him. From every side one of the finest fellows we have ever met. We wish you all the good fortune, Butch, that you deserve.

MARGARET SMEDLEY ALLEN

B.S. in Ed.

Athens, Ohio

Y. W. C. A.; Woman's League; Home Economics Club.

"She sews, she spins, she weaves,  
She twists the threads of life  
Most carefully and well,  
And keeps her house full neat."

WILLIAM CARLETON HALL, A.B.

Aid, Ohio

Y. M. C. A.

An earnest, thoughtful student. But if you wait for him to tell you of his accomplishments, you'll never hear of them. He is one who is truly regardful of the interests of others.

NOTE: Names of Seniors whose pictures do not appear in this section will be found on page 78.

**Eleanor Ward**

**Born November 26, 1896**

**Died March 18, 1919**

ATHENA



2  
and  
3  
year  
Graduates

L. French

© 1919 U



ANNA ROWAN, B.S. in Ed.  
Three-Year Drawing  
Napoleon, Ohio

INEZ MARY FRENCH, "Inie"  
Three-Year Graduate  
Napoleon, Ohio

Y. W. C. A.; Woman's League; Art Club.  
"Good clear through."

ISABEL SHORE, "Izzy"  
Three-Year Graduate  
Parkersburg, W. Va.

Y. W. C. A.; Woman's League; Art Club;  
Skit Show (2).  
"A merry heart doeth good like medicine."

MARY ISABELLE SWETLAND, "Swet"  
Three-Year Graduate  
Belle Center, Ohio

Y. W. C. A.; Woman's League; Art Club  
(1, 2, 3); Skit Show (2).  
"The silent countenance often speaks."

GRACE WALKER, "Happy"

Three-Year Drawing

Athens, Ohio

Alpha Gamma Delta (President 3); Glee Club (1, 2); Oyo (2, 3); Woman's Pan-Hellenic (3); Art Club (3); Y. W. C. A.; Woman's League; "The Mikado."

"A blithe heart blooms in its owner's eyes."



MARGARET SALOME FRENCH, "Peggy"

Three-Year Graduate

Napoleon, Ohio

Y. W. C. A.; Woman's League; Art Club.  
"Your speech is soft and gentle."

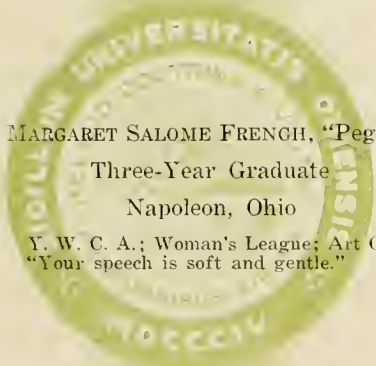

MARIE RICHTER

Three-Year Graduate in Music

Milford Center, Ohio

Alpha Sigma Alpha; Cresset; Oyo; Girls' Glee Club; Choral Society; Cercle Francais; Y. W. C. A.; Woman's League.

"A friend in need is a friend indeed."





EDITH ELLEN HENNIS, "Puss"

Two-Year Home Economics

Reynoldsburg, Ohio

Home Economics Club (2); Woman's League (2).

"Honors come by diligence."

HORTENSE IRENE STOUTENBURG

Two-Year Commercial

Norwalk, Ohio

Woman's League; Y. W. C. A.; "Trial by Jury."

When a laddie's in the case  
You know all other things give place.

HELEN MARIE DEFFENBAUGH

"Muggins" Two-Year Elementary

Lancaster, Ohio

Woman's League; Y. W. C. A.; Elementary Club (2).

"She is a maiden shy and coy."

MERLE CLARK, Public Speaking

Amesville, Ohio

Y. W. C. A.; Woman's League.

"An optimist is a girl whose troubles might be worse."



LENA MARIE PETTY, "Peggy"

Two-Year Elementary

Logan, Ohio

Elementary Club (2); Woman's League;  
Y. W. C. A.

"A maiden never bold; of spirit so still  
and quiet that it blushes at itself."

DOROTHY VOIGT, "Dot"

Graduate in Home Economics

Holgate, Ohio

Y. W. C. A.; Alpha Xi Delta; Woman's  
League; Home Economics Club; Athenian  
Literary Society.

She's at Ohio. Her heart's at Ohio State.

NELLIE FLORENCE EDGERTON, "Flo"

Two-Year Elementary

Chesterhill, Ohio

Y. W. C. A.; Woman's League.

"She that was ever fair and never proud;  
had tongue at will and yet never loud."

ETHEL MARIE HARRIS

Two-Year Normal Elementary

New Philadelphia, Ohio

Woman's League; Elementary Club; Y.  
W. C. A.

Sweet promptings unto kindest deeds are  
in her very looks.





HELEN J. BURRIS

Two-Year Elementary

Martins Ferry, Ohio

Sigma Sigma Sigma; Woman's League;  
Y. W. C. A.; Elementary Club; Glee Club;  
Choral.

"I'll be merry and free,  
I'll be sad for nobody."

LILLIE MYRTLE BOYD, "Billy"

Public Speaking

Newark, Ohio

Aloquin; Woman's League.  
"A malady preys on my heart that medicine can not reach."

VIRGINIA CHARLOTTE YOUNG

"Virgie" Two-Year Elementary

Athens, Ohio

Elementary Club; Y. W. C. A.; Woman's  
League.

Efficiency and cheerfulness—what more  
could one want?

GLADYS LANTZ, "Happy"

Public School Music

Portsmouth, Ohio

Woman's League; Glee Club; Choral;  
Athenian Literary; Oyo (2); Alpha Gamma  
Delta; "The Mikado" (2).

"Never sigh when you can sing,  
But laugh like me at everything."

RUTH MARGUERITE HARTMAN

Two-Year Kindergarten  
Chillicothe, Ohio

Alpha Sigma Alpha; Woman's League;  
Y. W. C. A.; Kindergarten Club.  
I saw and loved.



LOUISE BAUGHMAN

Public School Music  
Coshocton, Ohio

Pi Beta Phi; Glee Club; Choral (2); Oyo  
(2); "The Mikado" (2).  
"Her smile, her charm, her winning way."



FRANCES MABEL SORENSEN, "Mae"

Two-Year Elementary  
Port Clinton, Ohio

Alpha Xi Delta; Y. W. C. A.; Woman's  
League; Elementary Club.  
And there were giants in those days.



MARY OLIVE PEDIGO

Two-Year Elementary  
New Marshfield, Ohio

Woman's League; Y. W. C. A.; Elemen-  
tary Club (2).  
"A thing of beauty is a joy forever."





ELVA GAIL WELSHIMER, "Slim"

Two-Year Elementary

West Mansfield, Ohio

Y. W. C. A.; Woman's League; Elementary Club (2).

"Kind hearts are more than coronets."

MABEL ANNA SMITH, "Smithie"

Two-Year Elementary

Somerton, Ohio

Y. W. C. A. (1, 2); Woman's League.  
But a smooth and steadfast mind, gentle thoughts and calm desires.

CATHERINE RUTH BISCHOFF

Two-Year Elementary

New Carlisle, Ohio

Y. W. C. A.; Woman's League; Elementary Club.

Silence her constant companion.

HAZEL BARBEE

Two-Year Elementary

Logan, Ohio

Y. W. C. A.; Woman's League; Elementary Club.

Be silent and safe. Silence never betrays you.

ETHEL ELEANOR GODDARD

Two-Year Elementary  
Bartlett, Ohio

Alpha Sigma Alpha; Woman's League;  
Y. W. C. A.; Choral; "The Mikado" (2);  
Elementary Club; Kindergarten Club.  
Slow but steady.

JOHN WILBUR FAST  
Two-Year Graduate  
St. Marys, Ohio

Y. M. C. A.  
"I dare do all that may become a man;  
Who dares do more is none."

OLIVE PEARL SMITH  
Two-Year Elementary  
Somerton, Ohio

Y. W. C. A.; Woman's League.  
Nods and becks and wreathed in smiles.

MARTHA TRIMBLE  
Public School, Music  
Circleville, Ohio

Chi Omega; The Newman Girls.  
"The very idea of letting your lessons in-  
terfere with social duties."





GENENA LEONA PITTS, "Nena"

Two-Year Elementary

Wellington, Ohio

Woman's League; Y. W. C. A.; Aloquin;  
Philomathean Literary Society; Elementary  
Club.

To all obliging, yet reserved to all.

JESSIE C. DEMENT

Two-Year Elementary

Macksburg, Ohio

"To be, rather than to seem."

MRS. MARY LEE BRITTON

Two-Year Graduate

New Philadelphia, Ohio

Y. W. C. A.; Woman's League.  
Knowledge comes but wisdom lingers.

VESTA HOOVER, Home Economics

Van Wert, Ohio

Sigma Sigma Sigma; Y. W. C. A.; Wom-  
an's League; Woman's Pan-Hellenic.

Bright was her face with smiles and  
word of welcome and gladness.

HELEN BELLE ROBERTS, "Bobs"

Two-Year Elementary

New Richmond, Ohio

Y. W. C. A.; Woman's League; Oyo; Athenian Literary Society; Kindergarten Club; Two-Year Elementary Club, President (2); Athena Staff.

She numbers her friends by the score.



MARY MARGARET GOLDCAMP, "Peggy"

Two-Year Elementary

Pedro, Ohio

Elementary Club; Woman's League; Y. W. C. A.; The Newman Girls, Secretary (2).

To have lived through it all is to have done something.



ADA E. HARD, "Tade"

Two-Year Kindergarten

Chillicothe, Ohio

Y. W. C. A.; Woman's League; Alpha Sigma Alpha; Kindergarten; Girls' Pan-Hellenic; Athena Staff.

Her air, her manner, all who saw admired.



EVA MARIE DOUGAN, "Shorty"

Home Economics

Pennsville, Ohio

Y. W. C. A.; Woman's League; Home Economics Club.

"George must have good eats."





ETHEL ELIZABETH BRENNER

Home Economics

Canal Winchester, Ohio

Woman's League; Y. W. C. A.  
Silence is golden.

FLORENCE LEE HENNIS

Two-Year Graduate

Reynoldsburg, Ohio

Be true to your word, and your work, and  
your friend.

GOLDIE NORA DALTON, "Blondie"

Two-Year Elementary

Belpre, Ohio

Elementary Club.  
"A smile that counts."

KATHRYN ELIZABETH DILCHER, "Kat"

Kindergarten

Charleston, W. Va.

Kindergarten Club (1, 2); Woman's  
League; Y. W. C. A.; Skit Show (1).  
Joy rises in me like a May morn.



CLARA ELEANOR HENRY

Public School Music

Amesville, Ohio

Chi Omega; Y. W. C. A. Cabinet; Woman's League; Athenian Literary; Glee Club (1, 2); Choral; Woman's Pan-Hellenic.

LOIS ELIZABETH LACKEY, "Latch-key"

Two-Year Drawing

Girard, Ohio

Woman's League; Y. W. C. A.; Art Club; Athenian Literary Society.

The peaceablest, patientest, best tempered soul in the world.

MRS. LELA FENT DARBY

Two-Year Elementary

Athens, Ohio

Woman's League; Y. W. C. A.; Elementary Club.

She is the most friendly and amiable creature in existence.

FRANCES DICKEL, "Dixie"

Two-Year Elementary

Keyser, W. Va.

Y. W. C. A.; Woman's League; Elementary Club (2); The Newman Girls.

I look upon idleness as a kind of suicide.





IVALDE BEEKMAN

Two-Year Elementary

Athens, Ohio

Y. W. C. A.; Philomathean Literary Society.

"I have a heart with room for every joy."

ELIZABETH ELMA INMAN

Two-Year Elementary

Nelsonville, Ohio

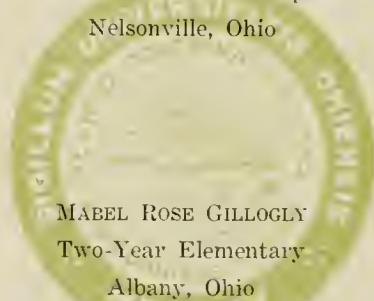

MABEL ROSE GILLOGLY

Two-Year Elementary

Albany, Ohio

Y. W. C. A.; Woman's League.

"Dutiful in all tasks given  
Ever victoriously she has striven."

MARY LOUISE SCOTT, "Bobbie"

East Liverpool, Ohio

Kindergarten

Y. W. C. A.; Woman's League; Kindergarten Club.

"This world belongs to the energetic."

OLIVE KATHERINE MOORE, "Ollo"

Public School Music

Ironton, Ohio

Sigma Sigma Sigma; Y. W. C. A.; Woman's League; Athenian Literary; Glee Club (1, 2); Choral; Skit Show (1, 2).

"She was nearly killed once by a train of thought passing through her mind."



RUTH SAWYER, Public School Music

Gallipolis, Ohio

Alpha Sigma Alpha; Woman's League; Oyo (2); Athenian Literary; Glee Club (2); Choral.

"Her voice ever soft, gentle and low,  
"An excellent thing in woman."

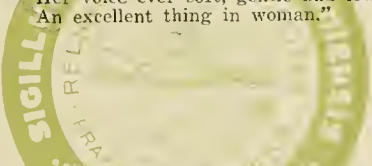

ERMA BARR, "Bunnie"

Two-Year Elementary

Santa Barbara, California

From the land of the beautiful.

MYRVIL RUTH SNELL

Two-Year Elementary

Crooksville, Ohio

Y. W. C. A.; Woman's League; Elementary Club; Kindergarten Club.

"Whatever anybody does or says, I must be good."



IVA MAY SWINEHART

Home Economics  
Rushville, Ohio

To make a friend is an accomplishment.

NELLIE FORMAN MCGEE

Two-Year Graduate  
Caldwell, Ohio

Y. W. C. A.; Home Economics (1, 2);  
Philomathean (2).

"Were silence golden I'd be a millionaire."

HELEN MARIE HOFFERT, "Rusty"

Two-Year Elementary  
Bradford, Ohio

Alpha Sigma Alpha; Y. W. C. A.; Woman's League; Elementary Club.

"Tomorrow comes and where are we?  
Then let us live today."

GEORGIA ESTELLA RAMAGE

Two-Year Elementary  
Warnock, Ohio

Woman's League; Y. W. C. A.; Elementary Club.

Little said, much accomplished.

GRACE S. MCKINLEY  
Two-Year Elementary  
Kinsman, Ohio

Sigma Sigma Sigma; Y. W. C. A.; Woman's League; Elementary Club.  
There was grace in all her steps.



MARGARET BRADLEY, "Peggy"  
Two-Year Elementary  
Cincinnati, Ohio

Sigma Sigma Sigma; Y. W. C. A.; Woman's League; Kindergarten Club; Elementary Club.  
She has a sunny disposition.



MARY LILLIAN HENDERSON  
Three-Year Graduate  
Athens, Ohio

French Club (2, 3); Home Economics (3); Y. W. C. A.; Woman's League.  
It is good to lengthen to the last a sunny mood.



ELIZABETH LAWSON WALKER  
Two-Year Graduate  
Hillsboro, Ohio

Y. W. C. A.; Woman's League; Elementary Club (1, 2).  
Steady work turns genius to a loom.





FLORENCE CARR, Kindergarten  
Athens, Ohio

Pi Beta Phi; Y. W. C. A.; Woman's League; Kindergarten Club (1, 2); Skit Show.

"As good be out of the world as out of fashion."

MARGARET LARKIN, "Peggy"  
Two-Year Elementary  
Hillsboro, Ohio

Y. W. C. A.; Alpha Sigma Alpha; Woman's League; Elementary Club (2).

"Too often with the utmost care adjusted twice a single hair."

OLIVER LEE WOOD, "Woody"  
Manual Training  
Good Hope, Ohio

If we would do good, we must be good.

ESTHER E. MILLER, "Betty"  
Two-Year Elementary  
Martins Ferry, Ohio

Sigma Sigma Sigma; Y. W. C. A.; Woman's League; Elementary Club.

"I count myself in nothing else so happy, As in a soul remembering my good friends."

MARY ELIZABETH McNAUGHTON

Two-Year Elementary

Pleasantville, Ohio

Y. W. C. A.; Alpha Gamma Delta; Woman's League; Kindergarten Club; Two-Year Elementary Club.

One vast substantial smile.



GLADYS SMITH, "Happy"

Two-Year Elementary

Pleasantville, Ohio

Y. W. C. A.; Woman's League; Elementary Club (2).

"There's a vein of mirth beneath her air of dignity."



DELLA MAE WEBB, "Midget"

Two-Year Elementary

Murray, Ohio

Woman's League; Elementary Club; Y. W. C. A.

Here we have quality not quantity.



EDNA IRENE BLACK, "Ed"

Two-Year Elementary

Athens, Ohio

Y. W. C. A.; Elementary Club; Kindergarten Club.

A maiden modest and yet self-possessed.





FEROL DAY STRICKLAND, "Hefty"  
Public Speaking  
Plain City, Ohio

Woman's League; Y. W. C. A.; Philo-  
mathean Literary Society; Oyo.  
"While there is life there's hope."

BERNICE MARY TEBAY, "Toby"  
Two-Year Elementary  
Parkersburg, W. Va.

Alpha Sigma Alpha; Elementary Club;  
Y. W. C. A.; Woman's League.  
Nor bold, nor shy, nor short, nor tall,  
But a new mingling of them all.

RACHEL GATCHELL, "Rae"  
Two-Year Elementary  
Martins Ferry, Ohio

Alpha Delta Pi; Y. W. C. A.; Woman's  
League; Choral Society; Platonian Literary  
Society.

The best things are often done up in small  
packages.

MAUD ETHEL THOMPSON  
Two-Year Elementary  
White Cottage, Ohio

Y. W. C. A.; Woman's League; Elemen-  
tary Club.

Our deeds follow us, and what we have  
been make what we are.



CORA IRENE HAYNE  
Two-Year Elementary  
Blanchester, Ohio

Y. W. C. A.; Woman's League.  
"Taste the joy that springs from labor."

DOROTHY WILSON DAILEY, "Dottie"  
Two-Year Elementary  
Bainbridge, Ohio

Y. W. C. A.; Woman's League; Elementary Club.  
Measure your mind's height by the shadow it casts.

EVALINE LENOIR SPITLER, "Ted"  
Two-Year Elementary  
Pleasantville, Ohio

Elementary Club.  
Hang sorrow, care will kill a cat.

EDNA MAY ROOD  
Two-Year Elementary  
Marietta, Ohio

Y. W. C. A.; Woman's League; Elementary Club.  
"Thy modesty is a candle to thy merit."





MABEL ELIZABETH GRIFFIN

Two-Year Elementary  
Coolville, Ohio

Elementary Club.  
Happy!—That's me all over, Mabel.

FAY WILLIAMSON

Two-Year Elementary  
Laurelville, Ohio

Elementary Club (2); Woman's League;  
Y. W. C. A.  
"Her gentle wit she plies to teach them  
truth."

LUCY LONSINGER

Two-Year Elementary  
Walhonding, Ohio

Y. W. C. A.; Woman's League; Elemen-  
tary Club (2).  
"Wit will shine  
Through the harsh cadence of a rugged  
line."

HELEN MAE PLETCHER, "Pletch"

Two-Year Elementary  
Zanesville, Ohio

Elementary Club (2); Woman's League;  
Y. W. C. A.  
Warm of heart and clear of brain.

MADALINE M. ALLEN

Home Economics

Charleston, W. Va.

Woman's League; Y. W. C. A.; Home Economics Club.

The way to a man's heart is through his stomach.





## FOUR-YEAR SENIORS

THOMAS MCKINLEY WOLFE, A.B.  
Smithfield, Ohio

Beta Theta Pi; Tau Kappa Alpha; Torch;  
Booklovers Club; Science Club; English  
Club; Intercollegiate Debate (1, 2); Editor  
of Green and White (3).

EVERETT SIDNEY CASSIDY, A.B.

RUSSELL W. FINSTERWALD, A.B.  
Athens, Ohio

STANLEY LEWIS, A.B.

ANNA K. PRICE, A.B.

OTIS AUSTIN BURTON, B.S. in Ed.

DAE CUNNINGHAM, B.S. in Ed.

MERRILL LARUE DENNIS, B.S. in Ed.  
A. E. F. in France

MAYNARD MCCLURE DONALDSON  
B.S. in Ed.

JAMES LLOYD FRI, B.S. in Ed.

DAISY IRENE HERROLD, B.S. in Ed.  
Nelsonville, Ohio

BERTHA OPAL HURD, B.S. in Ed.

GEORGE WAYNE LUTZ, B.S. in Ed.

LINDSAY CURTIS MARTIN, B.S. in Ed.

MARY OLIVER ROBERTS, B.S. in Ed.

ETHEL LYDIA MOORE, B.S. in Ed.  
Findlay, Ohio

Alpha Delta Pi; Cresset; Oyo; Woman's  
Pan Hellenic, President (4); Woman's  
League; Y. W. C. A. Cabinet.

HARRY LEE SULLIVAN, B.S. in Ed.  
Arcanum, Ohio

GEORGE HERSHEL TURNER, B.S. in Ed.

ANNA COX GREENE, B.S. in Ed.  
Hostess House, Camp Upton, N. J.

JOHN WILLIAM HOOD, B.S. in Ed.

ATHENA



JUNIORS

© 1919 U



SILAS T. WARFIELD

Somerton, Ohio

There is a man named Si  
He is so very shy,  
If he'd get in the swimmin'  
And jolly the wimmin,  
We know he would get by.

MARY McNAUGHTON,

Pleasantville, Ohio

She's pleasant and sweet,  
And Oh very neat  
At keeping her hair smooth  
She sure can't be beat.

PAUL J. ANDREWS

Cincinnati, Ohio

They call him "Prep,"  
He's full of pep,  
As a cheer-leader  
He sure is a speeder.

FRANCES WINIFRED BALL

Wellston, Ohio

This is Nip's sister,  
When she came we kissed her  
And now we all know  
How much we have missed her.

EARL F. SHADRACH

Jackson, Ohio

This is Shad,  
A bashful lad,  
But a better soldier  
Can't be had.

BENJAMIN FINLEY TIMMONS

Athens, Ohio

The professor asks a question,  
He rises up straightway,  
And is so near perfection  
It fills us with dismay.





WILLIAM A. TRONE

Portsmouth, Ohio

There is a man named Trone,  
And with his saxophone  
He comes around at night  
And puts sweet sleep to flight.



MARGARET FRENCH

Napoleon, Ohio

She can draw and she can paint,  
And make things look like what  
they ain't.  
With a little tin can and a few  
colors too  
There's no end to all the things  
she can do.



DEAN B. COPELAND

Athens, Ohio

In the park,  
In the dark,  
What a lark  
He can have.



BERNARD S. BRADBURY

Murray, Ohio

There was a man from Murray,  
Was never known to worry.  
He came to old O. U.,  
And now he worries too.



ELLANOR CHRIST

Buffalo, N. Y.

She talks and talks and talks,  
And then she talks some more.  
She is always talking, there's  
no doubt.  
But what? I do not know.



EVERETT ROWLES

New Matamoras, Ohio

Everett is tall and rather slim,  
But that isn't all there is of him.  
Of ideas he has, indeed, quite a few  
When it comes to arguing questions  
new.



**RALPH POWELL**

Glouster, Ohio

A good looking man with a very  
wide smile,  
A conscientious man is he,  
He has been in our midst quite a  
long while  
Working hard for his A. B.

**GRACE ELIZABETH BARKER**

Ironton, Ohio

In domestic art  
Well does Grace her part.  
When from O. U. she does depart.  
May she have won some man's heart.

**HAROLD FREDERICK**

Circleville, Ohio

He breakfasts with her in the  
morning;  
He lunches with her at noon;  
He dines with her in the evening,  
And at night—now what rhymes  
with noon?

**MARIE RICHTER**

Milford Center, Ohio

Oui Oui Marie  
She will do this for you and that  
for me,  
Her name should be Democracy.

**J. RICHARD WYMAN**

Conneaut, Ohio

He doesn't study in the daytime,  
And he doesn't study at night,  
But studies at all other times  
With all his main and might.

**MARY SWETLAND**

Belle Center, Ohio

In the Class of '20 there is one  
Who always has her work well  
done.  
She has hours for work and  
minutes for play,  
And never idles her time away.





EARL CARLTON KREIGER

Columbus, Ohio

He loves a bonny lass,  
A lass with golden hair,  
And when they stroll to class  
They make a dandy pair.



ELMA V. DELANEY

Glouster, Ohio

There was a young lady in Ohio-o,  
She jumps as high as the sky-o  
When she hears the phone bell  
And for some other they yell  
Then there's a tear in her eye-o.



EMMETT ROWLES

New Matamoras, Ohio

Boyish, lithe and lively,  
This delver in law.  
When he begins to argue  
He electrifies his Pa.



GEORGIA DAUTERMAN

Bowling Green, Ohio

Capricious, calm and quiet,  
Yet full of merriment too.  
Attractive,—who will deny it?  
Always dressed in mode quite new.



ENOCH LEE FERGUSON

Moro, Arkansas

There is a young man from Moro.  
His heart he gave to Ruth Orr-o.  
Tho she makes him sad  
And she makes him mad,  
He'll probably take her to—Moro.



MADGE ACORD

Kingston, Ohio

With test tube and slide  
A bug-germ she spied.  
To be a physician  
Is her one ambition.

HELEN HUDSON

Plain City, Ohio

She's a bright but modest girl,  
Although not in the social whirl,  
Social Service she will find  
A fitting work for her keen mind.



JOHN GALBREATH

Columbus, Ohio

When at this picture you look  
You'll see the editor of this book.  
And often with a blond petite  
We see him walking up the street.



HELEN SMITH

Mansfield, Ohio

Y. W., Y. W., is her cry  
To every one who passes by.  
And many successful plans are laid  
By Miss Helen Smith, this quiet maid.



RALPH WHITE

Cumberland, Ohio

Gussie is a charmer  
With his bright and curly hair,  
From Cumberland to Athens  
He is that beyond compare.



NELLIE BALL

Wellston, Ohio

This is our own "Nip" Ball,  
She's never cross a-tall,  
She's sat up many a night  
This poetry (?) to write.



VICTOR V. RINEHART

Gnadenhutten, Ohio

I am a studious little lad,  
Striving to be just like my dad.  
With the other guys I do not mix,  
I just wanna run a Super Six.





HOMER MARSHMAN

Columbus, Ohio

There is a chap named Homer,  
He is nice and neat.  
He surely deserves a diplom-er,  
The girls all think he's sweet.



INEZ FRENCH

Napoleon, Ohio

A wonderful girl is Inez  
Of talent she's not minus.  
And posters she will make  
Tho all her time 'twill take.



RUHL JACOB BARTLETT

Jackson Center, Ohio

A man who always is bright,  
Who does each job just right.  
When he goes to the table  
He always is able  
To put much food out of sight.



RUTH ORR

Orrville, Ohio

Now why is Ruth Orr  
Blue, clean to the core?  
Oh! just let her be,  
She's thinking of Lee.



B. F. FULKS

Dresden, Ohio

From my Darling Bess  
U must confess  
Love is what I crave,  
Kause she does not save  
Smiles that make me brave.



HARRY F. NEWMAN

Logan, Ohio

Newmie is our class president,  
Of Logan he's a resident.  
The girls all fall for him,  
They call him Sunny Jim.

EARL E. KINCAID  
Malta, Ohio

This is Kincaid,  
His hair ne'er will fade.  
Nor do we think  
He'll ever shrink.



DOROTHY ELIZA RICHARDSON  
Athens, Ohio

Here's Dorothy, so quiet and demure;  
As for study, she is sure  
To pass with worthiness the mark  
That standardizes every shark.



CHARLES A. SUTER  
Piedmont, Ohio

A man of worth is he,  
Who at Ohio dwells.  
On Sunday morn he lies in bed  
And heedeth not the bells.



MARY ANTORIETTA  
Athens, Ohio

With great speed and ease  
She rattles the keys.  
Whom good Capt. Plaut  
Could not do without.



DUANE FULTON SENFT  
Danville, Ohio

He is long, slim and lanky,  
About baseball he is cranky.  
He is down at the field every night  
And always full of fight.



FRED PLUMMER  
West Union, Ohio

This little chap named Fred,  
Depends upon his head  
To guide him straight through life,  
And choose the proper wife.





EMILIE RANNELLS

Wilmington, Ohio

I can not check my girlish blush,  
My color comes and goes,  
I redden even to my ears  
And sometimes to my nose.

WALTER J. CAMERON

Uhrichsville, Ohio

With his bright yellow curls  
He charms all the girls.  
If he has time enough  
His professors he'll bluff.

LUCILLE BENNETT

Athens, Ohio

A meek and gentle little maid,  
Of work and trouble unafraid.  
Her life is quiet, full of sense,  
And paradise her recompense.

ROBERT PAUL LOWTHER

Guysville, Ohio

R. P. L., a temperance man is he.  
He came back to college  
To get some more knowledge  
On the subject of Zoology.

HARRY RUPERT JEFFERSON

Parkersburg, W. Va.

I was out when he came in.  
To borrow some tin  
Was why he came in.  
So he was out and I was in.

ATHENA



# Sophomore

O 1919 U

SOPHOMORE OFFICERS

President . . . . .	CLARK WILLIAMS
Vice-President . . . . .	ANGUS KING
Secretary . . . . .	RAYMOND DAVIS
Treasurer . . . . .	JOSEPHINE WUEBBEN



# ATHENA



LAURA LEONA MILLER, "Leo".....Greenville, Ohio  
 HOWARD LESLIE HAMMOND, "Hammie".....Uhrichsville, Ohio  
 MARY MARGARET RESENER, "Charlie" .....Gallipolis, Ohio  
 KENNETH KLINGER, "Bill".....Greenville, Ohio  
 LEONA MORRISON, "Leona".....Cambridge, Ohio  
 MARGARET FOSTER DAILEY, "Marg".....Athens, Ohio  
 ALFORD HAWS, "Al".....Cereda, W. Va.  
 RUTH SHIPPS, "Ruthie".....Coshocton, Ohio  
 WALTER CRUISE, "Walter".....Logan, Ohio  
 HELEN BERNICE DORN, "Rusty".....Sedalia, Ohio



# ATHENA



FLORENCE HALL, "Gertie".....Lebanon, Ohio  
 RAYMOND KENNARD, "Ray".....Pennsville, Ohio  
 MARGARET DUBOIS HIGBY, "Reg".....Higby, Ohio  
 EDWARD LAUTERBER, "Ed".....Sidney, Ohio  
 GRACE ELIZABETH RILEY, "Lil".....Athens, Ohio  
 PRESTON WELSH, "Pres".....Frost, Ohio  
 OLIVE KATHERINE MOORE, "Katy".....Ironton, Ohio  
 ERNEST MARTIN RATCLIFF, "Ernie".....Gillespieville, Ohio  
 HARRIET ELIZABETH PELLY, "Bill".....Mingo Junction, Ohio  
 C. D. BARNHILL, "Ceedie".....Guysville, Ohio



# ATHENA



- LEE McCLEARY, "Mac".....Lancaster, Ohio  
 CATHARINE DEAN SPENCER, "Caty".....Nelsonville, Ohio  
 JUDSON FREMONT BATEMAN, "Napoleon".....Piketon, Ohio  
 ELIZABETH HIBBARD EARHART, "Sibbie".....Athens, Ohio  
 GEORGE ALBERT WOODHOUSE, "Woodie".....Jacksonville, Ohio  
 EMMA KENNEDY, "Ann".....Athens, Ohio  
 ANGUS EWING KING, "King".....Glenford, Ohio  
 RHETA MAXWELL, "Max".....Troy, Ohio  
 EARL B. SOUTH, "Earlie".....Casttown, Ohio  
 ANNE GRIFFITH JENKINS, "Onnie".....Shawnee, Ohio



# ATHENA

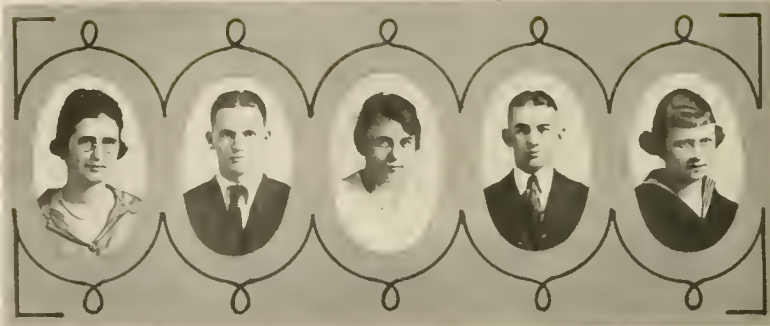

- MARY KATHRYN REICHELDERFER, "Mary".....Tarlton, Ohio  
 FRANCIS E. FULLER, "Peg".....Columbus, Ohio  
 HELEN COBE, "Cobbie".....Berlin Heights, Ohio  
 THOMAS HUMRICKHOUSE, "Tom".....Coshocton, Ohio  
 JANNESSE MILLER, "Jene".....Muncie, Ind.  
 MONROE F. BROWN, "Monie".....Denison, Ohio  
 ADA BLACKBURN, "Blackie".....Martinsburg, Ohio  
 WILLIAM HAUGER, "Bill".....Danville, Ohio  
 GENEVIEVE LILLIAN MATTOX, "Gene".....Marion, Ohio  
 MARTIN SCOTT MCVAY, "Mac".....Sidney, Ohio



# ATHENA



- GRACE LAWRENCE, "Sethie".....Athens, Ohio  
 CLARK E. WILLIAMS, "Clark".....Athens, Ohio  
 MARGARET BEATRICE SAWYER, "Bea".....Pleasantville, Ohio  
 CARL FORD STOCKDALE, "Stockie".....Cleveland, Ohio  
 RUTH DOROTHY RITTER, "Ruthie".....Greenville, Pa.  
 DOROTHY PUTNAM, "Dot".....Athens, Ohio  
 RAYMOND DAVIS, "Davy".....Athens, Ohio  
 MARJORIE ELIZABETH HAGEL, "Marg".....Gypsum, Ohio  
 HAROLD MARTIN, "Martin".....Pomeroy, Ohio  
 VERA GRACE SHADRACH, "Babs".....Jackson, Ohio



# ATHENA



IRENE GROSS, "Grossie"..... Athens, Ohio  
 JESSE JOSEPH PUGH, "Jess"..... Stockport, Ohio  
 E. BLANCHE CLINGER, "Seth"..... Forest, Ohio  
 BYRON DANFORD, "Doc"..... Athens, Ohio  
 JOSEPHINE WUEBBEN, "Jo"..... Logan, Ohio  
 JULIEN SNYDER, "Nobby"..... Elmira, N. Y.  
 ANNA BRADBURY, "Brad"..... Jackson, Ohio  
 ELZA STEELE, "Steele"..... Roxabell, Ohio



ATHENA



FRESHMEN

© 1919 U

FRESHMAN OFFICERS

President . . . . . CHARLES WOODWORTH  
Vice-President . . . . . JAMES O. TRONE  
Secretary . . . . . WHEATLEY LINK  
Treasurer . . . . . HOWARD D. HERSHEY



# ATHENA

## FRESHMAN CLASS ROLL

Abel, Catheryne Elizabeth.....Marion  
 Acton, Harold Earl.....Frankfort  
 Albright, Howard Virgil.....Verona  
 Aldred, Rodney Gwendolyn.....Paulding  
 Allen, Paul Lawrence.....Nelsonville  
 Allison, Brinston Judson.....Centerville  
 Amerine, Wright Coultrap.....Lancaster  
 Anderson, William Lawrence.....  
 Cambridge, Mass.  
 Anthony, Wayne Denver.....Logan  
 Apel, Emma Marie.....Franklin Furnace  
 Atkinson, Merrill Rey.....Athens  
 Ballinger, Charles Lemuel.....Bellefontaine  
 Bannon, Louis Damarin.....Portsmouth  
 Barnhill, Otis J.....Athens  
 Barrier, Edgar Wilbert.....Donora, Pa.  
 Barrow, Charles Sayre.....Carroll  
 Barrows, George W.....Nelsonville  
 Bartoe, Helena Lucille.....Nelsonville  
 Bason, Joseph Newland.....Athens  
 Baughman, Wilbur Worley.....Athens  
 Bauman, Edna Lucille.....Pleasantville  
 Bean, Howard.....Albany  
 Beckley, William Earl.....McArthur  
 Beeler, Hughes.....Hamilton  
 Belcher, Paul Eugene.....Gallipolis  
 Bernard, Wilfred John.....Trimble  
 Beveridge, Garnett Frances.....Athens  
 Bingman, Royle Cly.....Trimble  
 Blake, Grace Atkinson.....Athens  
 Blake, John Chester.....Sidney  
 Blume, Russell Martzloff.....Logan  
 Bonzo, Lowell Dewey.....Portsmouth  
 Booth, Charles Webster.....Rushsylvania  
 Bork, Harold Preston.....Gibsonburg  
 Boston, Charles Edward.....Shadyside  
 Bowen, Freda Marie.....Gore  
 Bowers, Gladys Leona.....Nelsonville  
 Bowlus, Goldie Kathryn.....Fremont  
 Boyd, Leory.....Canal Winchester  
 Bradley, Charles C.....Mantooka, W. Va.  
 Breese, Henry.....New Straitsville  
 Brewster, Harold D.....Torch  
 Briley, Esther E.....Murray  
 Brown, Allard L.....Buchtel  
 Brown, Chester Rathburn.....Coalton  
 Bryan, Natalie S.....Charleston, W. Va.  
 Bryson, David Merwin.....Stewart  
 Bugher, Belva Wafe.....Pleasant City  
 Cadv, Ferry Alvin.....Athens  
 Caldwell, Luta Marshall.....Guysville  
 Calhoun, Clair H.....Zanesville  
 Calvin, Brvan M.....Hamden  
 Campbell, Donald A.....Jacksonville  
 Carter, William Fred.....Athens  
 Cavitt, Mary E.....Carrollton  
 Chadwell, Donald E.....Millfield  
 Chew, Helen Katherine.....Mt. Vernon  
 Churchill, Marion Francis.....Sciotoville  
 Clark, Hazel Armintha.....Roxabell  
 Clark, Mabel Florence.....Tippecanoe  
 Clements, John Wesley.....Atlanta  
 Cloud, Rupert S.....Ewington

Coe, Viola Irene.....Bucyrus  
 Coffman, Robert Drew.....Lyndon  
 Cohan, Eli.....St. Bernard  
 Cole, Carl Cecil.....Trimble  
 Collins, Lucile Irene.....Newport  
 Cooksey, Frances Jane.....Athens  
 Core, Charles Casper.....New Lexington  
 Cotterman, Myron Oscar.....Glenford  
 Cowen, Mark.....Athens  
 Coyne, Grace Florence.....Byesville  
 Crane, Lydia Rose.....Jewett  
 Crossen, Mary.....Athens  
 Cruit, Merrill William.....Westerville  
 Curlett, Eugene.....Xenia  
 Curtis, Edwin Wvatt.....Amesvia  
 Darby, Stephen Pearce.....McArthur  
 Davis, John Spurgeon.....Centerville  
 Deardorff, Oliver Erwin.....Bellefontaine  
 Decker, Emmett Elroy.....Ashville  
 Digby, Ralph James.....Elmira, N. Y.  
 Dillon, John Bernard.....Proctorville  
 Dixon, IcyI Faye.....Harrisville  
 Donally, Glen.....Gallipolis  
 Dresbach, Ellis.....Chillicothe  
 Dunlap, David William.....Indianapolis, Ind.  
 Dunn, Samuel A.....Piqua  
 Earich, Herman.....Millfield  
 Earich, Simeon R.....Athens  
 Edwards, Arthur James.....Athens  
 Edwards, Noble Glen.....Portsmouth  
 Eisenbrey, Rebecca G.....Atlanta  
 Emish, Wilbur E.....Mineral  
 Engle, Shirley H.....New Holland  
 Essex, Howard T.....Paulding  
 Evans, Alfred.....Jackson  
 Evans, David D.....Buchtel  
 Evans, Elizabeth B.....Athens  
 Evans, Roger Shaner.....Vinton  
 Ewing, George Henry.....Pomeroy  
 Eyman, Frances.....Pleasantville  
 Fager, Cora A.....Alice  
 Fairman, Myrtle C.....Linworth  
 Fenton, John Alva.....South Webster  
 Finch, Gladys Mary.....Fleming  
 Fishel, Gail.....Pleasant City  
 Fiske, Ruth I.....Athens  
 Ford, Florence.....Pomeroy  
 Foster, Grace M.....Thornville  
 Fouts, Anna M.....Germantown  
 Frank, Forest F.....Athens  
 Frank, John W.....Chester  
 Frazee, Edward D.....Murray  
 Frederick, Leland Miesse.....Circleville  
 Frenkel, Julius F.....Cincinnati  
 Fulks, William H.....Proctorville  
 Fuller, Percy Lee.....Akron  
 Garrett, Theodore L.....Athens  
 Garrison, Thelma M.....Williamsport  
 Geeting, Lester H.....New Madison  
 Geiger, Hazel Rowena.....East Liverpool  
 Geiser, Ralnh Maver.....Lancaster  
 George, Wilhur Nelson.....Gallipolis  
 Gibson, Arthur C.....Albany



# ATHENA

## FRESHMAN CLASS ROLL—Continued

Gillogly, Mabel Rose.....Albany  
 Goddard, Nellie Emiline.....Cutler  
 Goodspeed, Marquise Eliz.....Nelsonville  
 Gooley, Ferne.....New Holland  
 Gosser, Samuel W.....Coshocton  
 Graf, Dorothy.....Lancaster  
 Graham, Mary Ethel.....Logan  
 Griest, Mary L.....Quaker City  
 Grover, Harold W.....Bidwell  
 Grubs, Harold D.....Blacklick  
 Haffey, Lura M.....Canal Winchester  
 Hahn, Janice.....New Paris  
 Hall, Mabel E.....Circleville  
 Hancock, Allie Mae.....Martinsburg  
 Haney, George Walker.....Athens  
 Hanna, Ralph E.....Columbus  
 Harking, Herman R.....Hamden  
 Harmon, William Maham.....Parsons, W. Va.  
 Harmon, Emilie Marie.....Parsons, W. Va.  
 Hartford, Elizabeth.....Toronto  
 Harwick, Melba.....Athens  
 Hatch, Frances E.....Athens  
 Hawk, Arthur J.....New Lexington  
 Hawk, John S.....McArthur  
 Haws, Robert W.....Cereda, W. Va.  
 Hayes, Vernon Nathan.....Coolville  
 Head, John A.....Greenfield  
 Heaton, Lawrence.....Greenfield  
 Heinle, Anna Rosina.....Zanesville  
 Heinsen, Lawrence Bernard.....Sandusky  
 Helsel, Emma Matilda.....St. Marys  
 Henderson, Jane Lisle.....Jewett  
 Henry, George Dunbar.....Amesville  
 Henry, Ruth Marie.....Athens  
 Herron, Esther Lucile.....Athens  
 Hershey, Howard D.....Elwood, Ill.  
 Higby, Matilda Norton.....Higby  
 Hill, Irma Jones.....Vincent  
 Hoisington, Ellis B.....Columbus  
 Hope, Elizabeth R.....Athens  
 Hope, Geraldine C.....Athens  
 Hope, Sadie M.....Athens  
 Hopkins, Gladys E.....Chesterhill  
 Horn, Lillian I.....Athens  
 Horsman, Rebecca K.....Highland  
 Horton, Edmund Earl.....Summerfield  
 Hoskins, Ada S.....Pomeroy  
 Hoskins, Asa A.....Pomeroy  
 Howard, Mary G.....Sabina  
 Howell, Ralph M.....Carpenter  
 Hufford, James S.....Lancaster  
 Humrickhouse, Thomas S.....Coshocton  
 Hursey, Esta Ruth.....Albany  
 Hussey, Millard E.....Sidney  
 Huston, Hershell G.....Amesville  
 Inlay, Robert J.....Zanesville  
 Indicott, Lucille M.....Norwalk  
 Iseman, Maple Dane.....Greenfield  
 Jenkins, Anne G.....Shawnee  
 Jewett, Marie L. E.....Athens  
 Johns, George.....Quaker City  
 Johnson, Fred Howe.....Nelsonville  
 Johnson, Myra Grace.....Charleston, W. Va.

Jones, Charles C.....Institute, W. Va.  
 Jones, Charles H.....Jackson  
 Jones, Glen Edw.....Trimble  
 Jones, William C.....Proctorville  
 Kaiser, Harry M.....Uhrichsville  
 Kalt, William Damon.....Jacksonville  
 Kasler, Gretchen E.....Nelsonville  
 Keller, Lawrence D.....Columbus  
 Keller, Lillian Fern.....Newark  
 Kennard, William Gus.....Pennsville  
 Kennedy, Charles Emerson.....Lakewood  
 King, Fred William.....Nelsonville  
 King, Gerald B.....Glouster  
 Kinney, Robert.....Nelsonville  
 Kurtz, Esther K.....Lorain  
 Kurtz, Stanley R.....Ironton  
 Lacy, Frederick.....Belpre  
 Ladd, John V.....Frost  
 Lafollette, Harve J.....Buchtel  
 Lambert, Marion S.....Ironton  
 Larkin, Alice.....Hillsboro  
 Latto, Thomas Wesley.....Uhrichsville  
 Law, Ruth O.....Chauncey  
 LeFever, Harry E.....Glouster  
 Leech, Helen R.....Newcomerstown  
 Leonard, Frances C.....Dayton  
 Leupold, Karl F.....Zanesville  
 Lewis, Huldah P.....Buchtel  
 Leming, Zoe Alice.....Cadiz  
 Link, Frederick G.....Athens  
 Link, Henry Wheatley.....Athens  
 Linton, Claire DeWitt.....Frost  
 Loper, George T.....Murray  
 Lowmiller, Sara E.....Steubenville  
 McCardle, Paul C.....Columbus  
 McCauley, Frederick.....Uhrichsville  
 McClure, Isabelle G.....Athens  
 McCormick, Ada H.....Athens  
 McCormick, Frances J.....Athens  
 McCormick, Lillian E.....Huron  
 McDaniel, Wyatt Dewitt.....Amesville  
 McKay, Willard H.....New Moorefield  
 McKinley, Florence C.....Kinsman  
 McKinley, Helena.....Athens  
 McQuigg, Anna J.....Gratiot  
 McQuigg, Helen M.....Gratiot  
 McVey, Arthur G.....Athens  
 Manz, Dorothy G.....Parkersburg, W. Va.  
 Mason, Mercedea E.....Circleville  
 Mathews, Harold O.....Albany  
 Mathews, Homer M.....Vinton  
 Matney, Arthur G.....Kimball, W. Va.  
 Miles, Harold E.....Bradford  
 Miller, Ruth Cherrington.....Gallipolis  
 Minnick, Martha Jane.....Washington C. H.  
 Minshall, Frances.....Kingston  
 Montgomery, Glen Butler.....Columbus  
 Moore, Bertha M.....Highland  
 Moreland, Eloise M.....Ironton  
 Morris, Clarence G.....Nelsonville  
 Morris, Harvey I.....Roxbury  
 Morris, Lucy F.....Cutler  
 Morris, Mary E.....Athens

# ATHENA

## FRESHMAN CLASS ROLL—*Concluded*

Morrison, Joseph A. .... Athens	Shoemaker, Ethel ..... Athens
Morrison, Leanna Edna. .... Cambridge	Silvus, Rachel ..... Athens
Morrison, Otho Watts. .... Bidwell	Simmons, Clara X. .... Uhrichsville
Murphey, Byron Lewis. .... Sugar Grove	Simpson, Walker E. .... Welch, W. Va.
Murphy, Edw. R. .... Middleport	Skinner, Homer Lucas. .... Cedarvale
Naragon, Earl Keller. .... West Lafayette	Smallwood, Donna Marie. .... Hilliard
Nazor, Doris ..... Ironton	Smeeth, Elizabeth Lucile. .... Howard
Nease, Vernon Arthur. .... Minersville	Smith, Forrest D. .... Glenford
Neeley, Arthur W. .... Paulding	Snider, Effie Miriam. .... Lancaster
Nicholson, J. Lillian. .... Buffalo	Snider, Mary Vaneta. .... Lancaster
Nickum, Helen Elizabeth. .... Rushville	Sowash, Leola M. .... Mansfield
Nye, Doris Fuller. .... Athens	Speck, Ruth J. .... Uhrichsville
Nye, Earl LeMoyné. .... Athens	Sprague, Harriet K. .... Athens
Oxley, Cyril G. .... Athens	Staats, Lorin C. .... Greenfield
Pape, Clara S. .... Marietta	Staubus, Lewis Sylvanus. .... Jacksonsville
Parmiter, John E. .... Amesville	Staver, Mae Elizabeth. .... Canton
Parrish, Henry Clyde. .... Coolville	Steadman, Fred M. .... Quaker City
Parsons, Clyde Edward. .... Amesville	Steele, Elza John. .... Roxabel
Patterson, Lucille Mary. .... Uhrichsville	Steelsmith, Lewis Delma. .... Bryan
Patterson, William Henry. .... Piketon	Steenrod, James Orwal. .... Nelsonville
Patton, Floyd Fred. .... New Straitsville	Stephenson, Mabel Glenn. .... Ironton
Paul, Raymond E. .... Botkins	Stevens, Lawrence B. .... Cincinnati
Petreas, John Elbert. .... Kimball, W. Va.	Stone, Sylvia A. .... Frankfort
Phillips, Edith M. .... Dover	Strahl, Ruth F. .... Athens
Pickard, Percy Calvin. .... Athens	Strous, Jeanette F. .... Tarton
Pinney, Edward L. .... Cheshire	Sutton, Ethel Margaret. .... Pomeroy
Pope, Virgil E. .... Wellston	Sutton, Verna Lucille. .... Charleston, W. Va.
Porter, Ray M. .... Bradford	Swinehart, Bert R. .... Glenford
Powell, Rachael E. .... Athens	Swinehart, Bess E. .... Rushville
Powell, Virginia ..... Harrisville	Swinehart, Ruth ..... Bellefontaine
Preston, Cornelius Dix. .... Nelsonville	Swinehart, Grace ..... Somerset
Price, Harold J. .... Rutland	Swope, Madison A. .... Columbus
Puminer, Samuel Hollis. .... Logan	Taylor, Georgia M. .... Washington C. H.
Ramage, Nellie Louise. .... Warnock	Taylor, Helen ..... Uhrichsville
Ramey, Carrye Kitts. .... Rock Camp	Terry, Ina Riley. .... Williamsport
Ramey, Ralph E. .... Rock Camp	Thomas, Glenn D. .... Chesterhill
Ray, Bertha O. .... Mansfield	Thomas, Lester M. .... Barnesville
Ray, Ival Katherine. .... Sharpsburg	Thompson, Carney H. .... Langsville
Rea, Lucille G. .... Newport	Thompson, Geneva ..... Nelsonville
Redding, Vida Fay. .... Orient	Thompson, Gwendolyn. .... Belpre
Reed, Dale F. .... Coolville	Titus, Orville. .... West Mansfield
Reed, Dorothy DeVol. .... Uhrichsville	Townsend, Enid Lucille. .... Athens
Reed, Edna L. .... Belmont	Tracy, Anna Laura. .... Portsmouth
Reed, Nora Bell. .... Huntington	Tritipo, Helen L. .... Athens
Reeves, Thelma Adeil. .... Addison	Trone, James O. .... Portsmouth
Reichelderfer, Mary K. .... Tarton	Tullos, Mary M. .... Mt. Vernon
Rhodes, Gladys Evanna. .... Luhrig	Unger, Paul W. .... Melburn
Rhonemus, Grace Esther. .... Sabina	Van Sickle, Earle C. .... Cambridge
Richardson, Howard H. .... Iberia	Vercoe, Herbert J. .... Athens
Ridenour, Wayne D. .... Glenford	Vornholt, Esther. .... New Bremen
Riecker, Carlos M. .... Stockport	Wade, James Frederick. .... Buchanan, W. Va.
Riley, Mildred A. .... Athens	Walden, Pauline Clara. .... Sciotoville
Rinner, Paul Leroy. .... Coshocton	Walters, Louise E. .... Doanville
Robinett, Mary V. .... Albany	Warren, Ralph ..... McArthur
Rodehaver, Frances Pearl. .... Athens	Watkins, Damon D. .... Jacksonsville
Rose, Mand Marie. .... Athens	Watkins, Irene P. .... Chauncey
Rosser, George Dewey. .... Creola	Weaver, Edw. M. .... Marysville
Rowland, Lethna Lucinda. .... Cutler	Weaver, Ralph S. .... Chillicothe
Rowles, Dorothy Evelyn. .... Pleasantville	Weaver, Verna Katherine. .... Marysville
Rowles, Edith Catherine. .... Pleasantville	Webb, Grace E. .... Athens
Sands, Fred Henry. .... Stewart	Wells, Annie M. .... Pennsville
Sands, Norman P. .... Trimble	Wells, Paul A. .... Pennsville
Scott, Eleanor Corrine. .... Nelsonville	West, John Wesley. .... Uhrichsville
Seidenfeld, Lucille. .... Murray City	Wetherholt, Frank E. .... Gallipolis
Sharp, Forrest A. .... Sandusky	White, Gamaliel E. .... Athens
Shilt, Bernard Abdil. .... Verona	White, Janet M. .... Laurelvillev

ATHENA



O 1919 U

## Inter-Fraternity Council

### OFFICERS

President . . . . .	ARTHUR DUMAREE
Vice-President . . . . .	HARLAN KOCH
Secretary and Treasurer . . . . .	RUFUS HOPKINS

The Greek Letter organizations have always been very powerful at Ohio University. They have, however, always neglected to centralize their power and have in some cases failed to direct it along lines which would benefit the organizations or the university. Numerous attempts have been made to establish a central council, but all such endeavours prior to this year have failed. Their failure was due largely to the weakness of the organization and to lack of faculty co-operation.

The lack of a strong inter-fraternity council was especially noticeable this year and steps were taken to create such a body. The result is the present Inter-Fraternity Council of Ohio University. This council is based on solid principles and has the united support of all fraternity men. The faculty is heartily in sympathy with such a movement. An organization with such worthy motives and so much power can and will perform a great work at old Ohio.



## Torch

### OFFICERS

President . . . . .	ROBERT BONE
Vice-President . . . . .	BRANDON GROVER
Secretary and Treasurer . . . . .	C. O. CHAPMAN

Torch was organized in the Spring of 1913 as an honorary society for men. Its purpose was to stimulate the interest of the male students in all college activities. To be elected to Torch the man must be a good student and take an active part in athletic and general university activities. The organization of Torch with its requirements for membership has had a very good effect. It has met with success and is a commendable stimulus to students to become more active in college activities. Members are elected by the active members from the Junior and Senior classes after the eligible men have been given careful consideration. This year Torch has but eight members, all of whom will graduate with the class of 1919.



National Fraternities

<i>Name</i>	<i>Date of Founding</i>		<i>Number of Local Members</i>
	<i>National</i>	<i>Local</i>	
Beta Theta Pi.....	1839	1841	30
Delta Tau Delta.....	1859	1862	19
Phi Delta Theta.....	1848	1868	23
Sigma Pi .....	1897	1910	18
Phi Kappa Tau.....	1906	1917	24
Lambda Chi Alpha.....	1909	1918	19







BETA THETA PI

Founded at Miami University, 1839

COLORS

Light shades of blue and pink

FLOWER

Rose

# ATHENA

## BETA KAPPA CHAPTER

Established 1841

### FRATRES IN URBE

J. D. Brown	C. S. McDougall
W. B. Lawrence	P. B. Lawrence
F. S. Wheaton	R. J. Jones
W. R. Phillips	G. E. McLaughlin
Fred Beckler	L. G. Worstell
C. M. Copeland	W. F. Copeland
T. L. Morgan	C. R. Beckler
W. Logan	W. W. Lee
W. A. Matheny	D. S. Grones
E. J. Jones, Jr.	

### FRATRES IN FACULTATE

C. M. Copeland	W. F. Copeland
G. E. McLaughlin	W. A. Matheny
D. S. Grones	E. J. Jones
1919	
R. G. Bowden	W. Rumer Yaw
1920	
Earl C. Kreiger	Homer Marshman
Earl Shadrach	Ralph H. White
Ralph D. Powell	Rupel Jones
Dean B. Copeland	Fred Pickett
J. Richard Wyman	Walter H. Cameron
Paul Wetherholt	
1921	
Julian M. Snyder	Martin S. McVay
Howard L. Hammond	Clark E. Williams
Edwin D. Chubb	Millard E. Hussey
Samuel B. Richeson	Raymond C. Davis
Francis E. Fuller	Angus E. King
1922	
Joseph N. Basom	William F. Olcott
Edward L. McCaslin	Virgil Pope
Lawrence D. Keller	McKinley Bobo
Ellis B. Hoisington	



## BETA LOVING CUP

*Oh! start the loving cup around,  
 Nor pass a brother by;  
 We all drink from the same canteen  
 In Beta Theta Pi.  
 Oh! you and I can ne'er grow old  
 While this fair cup is nigh,  
 Here's life and strength, here's health and wealth,  
 Here's all in Phi Kai Phi.*



## SERVICE RECORD

Joseph N. Basom	Virgil E. Pope
Walter James Cameron	Julian M. Snyder
Edwin D. Chubb	Ralph White
Dean B. Copeland	John R. Wyman
Raymond C. Davis	Homer Marshman
Francis Fuller	Rupel Jones
Howard L. Hammond	Thomas Wolfe
Millard E. Hussey	Leslie Benson
Angus King	Rumer Yaw
Dana King	Ralph Powell
Arthur Kurtz	Samuel Richeson
Edward L. McCaslin	William Olcott
Martin S. McVay	Harland Hoisington
Belford Nelson	Kenneth Pickering
Donald Nelson	Eugene Rust
Fred Pickett	Garrett Enlow
Earl Shadrach	Wescott Roach
Frank E. Wetherholt	Edward Baker
Paul Wetherholt	Arthur A. Sayre
Clarke Williams	Robert Cotner
Dwight Williams	Karl M. Barth
Lawrence D. Keller	Russell Finsterwald
Earl Krieger	Mac S. Bethel



Copyrighted by  
Frank F. Rogers  
1908





DELTA TAU DELTA  
Founded at Bethany College, 1859

COLORS

Purple, white and gold

FLOWER

Pansy

BETA CHAPTER

Established 1862

FRATRES IN UREB

E. J. Jones  
Glenn Jones  
G. C. Parks  
Bruce Wells  
Loring Connett

E. Rey Lash  
Fred Bush  
E. R. Lash  
C. R. Roach  
Alonzo Palmer

FRATRES IN FACULTATE

D. J. Evans  
H. R. Wilson  
F. B. Gullum

W. P. Fishel  
T. N. Hoover

1919

John Williams  
Howard Bobo

Robert S. Bone  
Mark C. Hendrickson

1920

Ralph Appel  
Harold Frederick

John Galbreath  
William Trone

1921

Fremont Bateman

1922

Charles Ballinger  
Edwin Curtis  
Glenn Edwards  
William Patterson

Orville McCall  
George Henry  
James Trone  
Leland Frederick

Perry Cady

*DELTA SHELTER*

*Delta, Tau Delta Delta,  
You are my safest shelter;  
Sing we to dear old Delta,  
Oh! how I love her,  
Dear Delta Tau.*



## SERVICE RECORD

C. O. Williams  
 V. E. Mauger  
 W. A. Downing  
 Arleigh Geib  
 Edw. T. Gillette  
 Chas. M. Eccles  
 Henry Eccles  
 Walter Englehart  
 C. C. Liggett  
 Harold Gahm  
 B. S. Higley  
 Edw. Logan  
 Harry Morris  
 H. J. Starkey  
 Brown B. Ward  
 E. M. Starr  
 Russell Glass  
 Glenn Jones  
 Harold C. Mardis  
 H. A. Moore  
 F. B. Goettge  
 F. C. Langenberg  
 J. A. Laverty  
 Carl Allebaugh  
 Gordon K. Bolon  
 Harold Latham  
 Hubert Sackett  
 Charles Fullen  
 Fred Young  
 Ronald L. Bean  
 Raymond Connett  
 J. W. Galbreath  
 J. Fremont Bateman  
 John M. Williams  
 Howard C. Bobo  
 R. S. Bone

F. D. Moore  
 Loring Connett  
 M. C. Hendrickson  
 Edgar E. Bean  
 Malcolm Douglas  
 Ceecil Bean  
 Haldor Gahm  
 Horace Palmer  
 Gilbert Micklewaithe  
 E. E. Hartford  
 W. D. Jones  
 J. P. Riley  
 Art Francis  
 F. R. Blosser  
 R. G. Williams  
 D. R. Blythe  
 P. L. Boneysteel  
 Samuel Renshaw, Jr.  
 M. D. Hughes  
 J. R. Goddard  
 H. A. Sailor  
 F. J. Core  
 W. P. Junk  
 H. E. Frederick  
 F. A. Cady  
 Chas. Ballinger  
 W. H. Patterson  
 R. F. Appel  
 E. O. McCall  
 N. G. Edwards  
 W. A. Trone  
 J. R. Horn  
 D. M. Goddard  
 E. W. Curtis  
 G. D. Henry



1912  
— 1911 —



PHI DELTA THETA  
Founded at Miami University, 1848

COLORS

Argent and Azure

FLOWER

White Carnation

# ATHENA

## OHIO GAMMA CHAPTER

Established 1868

### FRATRES IN URBE

David R. Zenner  
Israel M. Foster  
Karl H. Hanning  
Harry C. Beckley  
Fred L. Alderman  
Charles Walsh  
Charles Welch  
Charles Harris  
John M. Higgins  
Charles O'Bleness  
Wm. Carnett

T. Watson Craig  
John H. Preston  
Ned J. Wolfe  
Roy Hinchman  
Harry Z. Foster  
Robert Wood  
L. D. Poston  
Oscar Fulton  
Sam Warren  
Charles Snper

### FRATRES IN FACULTATE

Alston Ellis

F. S. Conltrap

A. A. Atkinson

1919

Fred S. Pickering

1920

Granville H. Evans  
Nathan S. Poffenbarger

Rufus C. Hopkins  
Charles M. Lowden

1921

Byron Danford  
Walter L. Cruise  
Kenneth Klinger  
Leland S. McCleary

Fred H. Johnson  
J. Willis Slyh  
William Leeper

1922

Frederick Link  
Henry W. Link  
Madison Swope  
Charles L. Woodworth  
C. Earle Van Sickle  
Bernard Rocke

William E. Becklev  
Joseph A. Morrison  
Cornelius D. Preston  
Lawrence Stevens  
Harry LeFever

### PLEDGES

Samuel Grosser

Donald L. Swain





## PHI DELTA THETA

*Sing the praise, yes loud the praise,  
 The glory and the honor of the Phis,  
 At Miami long ago  
 Our fame began to grow  
 'Til now its glory reaches to the sky.  
 Phi Delta Theta,  
 Voices strong in the song respond  
 All loyal brothers, we are true to the bond,  
 Phi Delta Theta,  
 All our days we shall praise thy name,  
 Shout the Rah, Rah, Rah,  
 Yell the Phi—Kei—a  
 For Phi Delta Theta.*



# ATHENA

## SERVICE RECORD

Jacob M. Zang, '03  
 Victor Biddle, '05  
 Robert S. Wood, '10  
 Thomas W. Jones, '07  
 Henry Lever, '08  
 William Connett, '07  
 David H. Lindley, '10  
 Bernard S. LeRoy, '15  
 Oral G. Miller, '11  
 Edward McWilliams, '11  
 Leland S. Wood, '10  
 Clyde L. White, '11  
 Oliver K. McWilliams, '10  
 J. Vance Donley, '10  
 James B. Golden, '10  
 Edward Portz, '11  
 Raymond J. Nutting, '13  
 Jacob J. Hoodlet, '13  
 Harold H. Nutting, '13  
 William S. Bundy, '15  
 David R. Zenner, '13  
 Wilbur R. McReynolds, '15  
 Herman DuBois, '14  
 Virgil Faloon, '13  
 Charles D. McVay, '15  
 Raymond E. Matticks, '12  
 Walter S. McCleery, '14  
 Blaine R. Goldsberry, '14  
 Benjamin H. Biddle, '12  
 Williard J. Chamberlain, '14  
 \*J. Darby Kenyon, '13  
 Oscar Fulton, '15  
 Byron A. Wolfe, '16  
 Erle Jackson, '13  
 John Price, '14  
 Theodore C. Alfred, '14  
 Gordon R. Silcott, '15  
 Daniel Davis, '14  
 John P. Grethen, '17  
 Harold B. Tyree, '16  
 Robert D. McGinnis, '16  
 Monroe Higgins, '15  
 Fletcher C. Benton, '17  
 Stuart Peters, '14  
 Grovenor S. McKee, '16  
 James Faloon, '14  
 Louis L. Grether, '17  
 Frank C. Le Roy, '19  
 Earnest Augustus, '15  
 Clinton P. Biddle, '17  
 Stuart Hoodlet, '15  
 Leighton E. Aumiller, '14  
 Everett Beckley, '14  
 John M. Emde, '18  
 Russel Goldsberry, '19  
 Harold J. Bentley, '19  
 Granville H. Evans, '19  
 Edward L. Voorhees, '20

James L. Fri, '19  
 Charles E. Witt, '20  
 Rufus C. Hopkins, '20  
 Clyde Bowers, '19  
 Walter C. Rogers, '20  
 John C. Hibbard, '20  
 James D. Acker, '20  
 Charles E. Schleyer, '20  
 Otto Nile Harkins, '20  
 George Merritt, '20  
 Nathan S. Poffenbarger, '20  
 Harold W. Cruit, '20  
 Rodney Downing, '20  
 Max Young, '20  
 Daniel W. Forrest, '20  
 Thomas D. Tway, '20  
 Kenneth P. Klinger, '20  
 Louis P. Bragg, '20  
 Ray C. Donnells, '20  
 William W. Leeper, '21  
 Charles Lowden, '20  
 Christopher Bahson, '15  
 Harold R. Overly, '21  
 Herbert W. Finney, '21  
 Walter J. Shapter, '21  
 Milton Caraway, '21  
 Byron Danford, '21  
 Walter L. Cruise, '21  
 Madison A. Swope, '22  
 John W. Slyh, '22  
 Harold E. Miles, '22  
 Wheatley Link, '22  
 Paul Cruise, '22  
 Charles L. Woodworth, '22  
 Harold L. Knauer, '22  
 Roy M. Porter, '22  
 Raymond G. Hengst, '20  
 John E. Silbaugh, '22  
 Earl Van Sickle, '22  
 Edward R. Murphy, '22  
 William M. Cruit, '22  
 Joseph A. Morrison, '22  
 Theron M. Morgan, '22  
 William Bernard Roche, '22  
 Fred H. Johnson, '22  
 Laurence B. Stevens, '22  
 Harry LeFever, '22  
 Glazier Van Valey  
 Gerald Finney, '22  
 William Norton, '10  
 William Mathews, '09  
 Donald Tullis, '98  
 Carl Shepard, '06  
 Frank Kurtz, '10  
 Louis DeSteiger, '94  
 Walter Moore, '10  
 William Busic, '11  
 Donald Ross, '13  
 Raymond L. Morrison, '17

\* Missing in action.



EMBLEM OF THE



SIGMA PI

Founded at Vincennes University, 1897

COLORS

Lavender and white

FLOWER

Orchid

# ATHENA

## EPSILON CHAPTER

Established 1910

### FRATRES IN URBE

James Edward Sherman  
Leo Oliver Gutman  
Harley Edwin Moler  
William H. Fenzel  
Ray M. Sherman

Dr. John R. Sprague  
William F. Mercer  
A. C. Hoffmeister  
Peter E. Martin, Jr.

### FRATRES IN FACULTATE

William F. Mercer  
William H. Fenzel

Allen R. Kresge

1920

Ben F. Fulks  
H. E. Swartz

Darrell H. Sams  
G. T. Sprague

1921

A. D. Sprague  
R. W. Hixon

V. C. Dent

1922

W. F. Clements  
E. E. Decker  
H. C. Parrish  
H. W. Earich  
G. W. Haney  
Edward Minister

C. D. Howard  
J. W. Clements  
A. D. Cambell  
F. A. Sharp  
Leroy Boyd

### PLEDGES

Burdette Foraker  
R. J. May

H. W. Grover  
C. E. Boston



SIGMA PI

*"And still the heart's true pledge be singing  
A rousing health to Sigma Pi."*



# ATHENA

## SERVICE RECORD

W. M. Cline, '12	F. P. Helm, '19
B. W. Miller, '14	M. M. Hagely, '19
R. F. Drury, '12	L. V. Sprague, '19
K. B. Mann, '14	N. C. Beem, '18
J. W. Buchanan, '13	D. A. Couch, '18
H. W. Ott, '14	W. S. White, '19
J. R. King, '14	E. N. Purdum, '20
P. E. Pairan, '16	J. C. Stewart, '19
H. E. Moler, '17	A. E. Porter, '19
H. W. Bash, '17	James Hoak, '21
R. M. Sherman, '17	*W. S. Watkins, '19
E. S. Finsterwald, '17	D. E. Chadwell, '21
R. B. Morrison, '17	B. E. Thomas, '21
B. E. Whipple, '19	F. M. Freshley, '21
E. R. Hayes, '15	B. F. Fulks, '20
T. W. Morgan, '19	C. D. Howard, '21
V. P. Conkey, '17	G. W. Haney, '22
W. D. Hibbard, '19	A. D. Campbell, '21
W. W. Wallace, '18	R. W. Hixon, '21
C. H. Parr, '18	Leroy Boyd, '21
R. A. Todd, '18	Glenmore Thomas, '21
H. R. Barstow, '20	C. E. Roberts, '23
V. C. Dent, '20	Harold Grover, '23
F. E. Weinrich, '18	C. E. Boston, '22
A. L. Moler, '12	C. F. Love, '19
*G. L. Sherman, '14	G. T. Sprague, '20
J. R. Sprague, '10	R. F. Basom, '20
H. R. Wilson, '16	A. R. Frame, '20
E. A. Morris, '12	W. F. Clements, '21
C. M. Potts, '15	H. E. Swartz, '20
C. A. Weinman, '13	J. A. Green, '21
H. W. Anderson, '14	E. E. Decker, '22
A. C. M. Hoffmeister, '15	H. W. Earich, '21
H. M. Rossetter, '16	F. A. Sharp, '22
A. R. Kresge	Hazen Scofield, '21
W. J. Calhoun, '17	Harry Daugherty, '22
S. E. Shilling, '16	O. W. Morrison, '22
D. H. Sams, '19	R. J. Imlay, '22
W. K. Chappellear, '18	

\* Killed in service.







PHI KAPPA TAU

Founded at Miami University, 1906

COLORS

Harvard Red and Gold

FLOWER

Carnation

# ATHENA

## BETA CHAPTER

Established 1917

### FRATRES IN URBE

Fred Lee Tom

Dr. F. R. LeRoy

### FRATRES IN FACULTATE

Dean J. J. Richeson

William H. Cooper

William E. McVey

Charles E. Skinner

1919

Everett M. Stowe

Brandon T. Grover

Virgil C. Pettit

Lowell M. Price

Arthur H. Dumaree

1920

Harry F. Newman

Earl E. Kincaid

Paul J. Andrews

Ruhl J. Bartlett

Silas T. Warfield

Fred Plummer

1921

Wilbur E. Emish

Clarence D. Barnhill

Edward D. Lauterbur

Raymond A. Kennard

Carl F. Stockdale

Thomas S. Humrickhouse

Howard H. Webster

Carlos M. Riecker

1922

Homer L. Skinner

Howard D. Fidler

Howard D. Hershey

Durward L. Skinner

Herschel Huston

### PLEDGES

James Turner

Charles Williams

Herman Humphrey



### "KAPPA TAU PALS"

*Kappa Tau Pals always meet with delight,  
Kappa Tau Pals for each other will fight.  
Always are Kappa Taus, loyal and true,  
Give me for friendship Kappa Taus at O. U.*



## SERVICE RECORD

Arthur Amerine  
 G. Danna Barnhill  
 Charles T. Buell  
 George Carr  
 Robert Cross  
 John Dunnigan  
 Carl Engle  
 Norman Fulton  
 Curtis Goddard  
 Glen Griffen  
 J. C. Hall  
 Earl Kincaid  
 Russel Martin  
 Harry Plummer  
 George Rambo  
 Carlos Riecker  
 Harry Secrest  
 Charles Skinner  
 Glen Smith  
 Carl Stockdale  
 Theron Ward  
 Clarence Woodell  
 Paul Andrews  
 Ivan R. Amerine  
 George Boror  
 Louis E. Buell  
 Dayton Corner  
 Arthur Dumaree  
 Hollie Ellis  
 Rolland Fuller  
 Harold Gillen  
 Fred Goddard

Howard Hendershott  
 Alex Kerr  
 B. R. LeRoy  
 Leslie McCreary  
 Elvin Porter  
 Loyd Reese  
 Robert Rucker  
 W. J. Secrest  
 Clay Skinner  
 Judd Stinchcomb  
 \*Derrill Stratton  
 W. P. Watkins  
 Howard Webster  
 Joseph Arnold  
 Ruhl J. Bartlet  
 Harold Dole  
 Joseph H. Giesecke  
 Howard Hershey  
 W. G. Kennard  
 Oscar Newman  
 Lowell Price  
 S. T. Warfield  
 Carrol Wolgamuth  
 John Purdum  
 E. J. Bloom  
 Dwight Evans  
 Brandon T. Grover  
 Raymond Kennard  
 Edward J. Lauterbur  
 Virgil Pettit  
 Everett Stowe  
 Max Williams  
 Howard Fidler

\* Killed in action.









# ATHENA

LAMBDA CHI ALPHA

Founded at Boston University, 1909

COLORS

Purple, Green and Gold

FLOWER

Violet

## ALPHA OMEGA CHAPTER

Established 1918

	1919	
Harlan C. Koch		James L. Beck
Clarence O. Chapman		
	1920	
Duane F. Senft		Bernard S. Bradbury
	1921	
Earl B. South		Jesse J. Pugh
Paul A. Potts		George A. Woodhouse
Ernest M. Ratcliff		Harry K. Robinson
Roy E. Langfitt		Monroe F. Brown
Clovis L. McKibben		
	1922	
Clair Calhoon		Earl Naragon
Lester M. Thomas		Clyde E. Wyker
Thomas W. Latto		

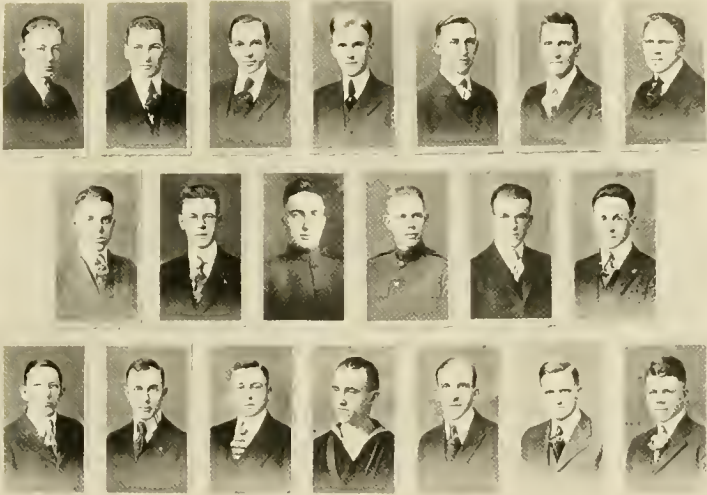

## SERVICE RECORD

Meade Emmett Tompkins, '18	Ben Eachus, '20
Ray G. Wood, '20	Fred O. Linscott, '20
Edward J. Pempsell, '21	Willoby H. Rehard, '17
Guy M. Mendenhall, '21	William Atlee Belt, '18
Jesse J. Pugh, '21	Bernard S. Bradbury, '20
Earl Naragon, '22	Paul A. Potts, '22
Lester M. Thomas, '22	George A. Woodhouse, '21
Ernest M. Ratcliff, '21	Harry K. Robinson, '21
Clyde E. Wyker, '21	Thomas W. Latto, '22
Roy E. Langfitt, '21	Monroe T. Brown, '21
Clovis L. McKibben, '21	Holly D. Newberry, '18
*Otho B. Conoway, '20	Otho V. Overholser, '21

---

\* Died at Great Lakes Naval Training Station.

## NATIONAL SORORITIES

<i>Name</i>	<i>Date of Founding</i>		<i>Number of</i>
	<i>National</i>	<i>Local</i>	<i>Local Members</i>
Pi Beta Phi.....	1867	1889	31
Alpha Gamma Delta.....	1904	1908	22
Alpha Xi Delta.....	1893	1911	17
Sigma Sigma Sigma.....	1898	1912	20
Chi Omega .....	1895	1913	14
Alpha Delta Pi.....	1851	1914	18
Alpha Sigma Alpha.....	1901	1917	20

## LOCAL SORORITIES

Aloquin .....	1911	1911	17
---------------	------	------	----

## Cressett

### OFFICERS

President . . . . .	ETHEL MOORE
Vice-President . . . . .	EDITH STOCKLIN
Secretary and Treasurer . . . . .	JESSIE SPELLMAN

Cressett, an honorary organization for the women of Ohio University, was organized in May of 1913, with the purpose of setting a standard of scholarship and leadership among the undergraduate students, the attainment of which should receive recognition.

Every four-year student in Ohio University is eligible provided her scholastic work shall attain a certain standard, not in any measure beyond the capabilities of a good, thorough and sincere student. Her campus activities shall be consistent and well balanced. Membership in Y. W. C. A. is necessary and membership in a Literary Society is desirable.

Cressett recognizes no organization limits, making all elections on a strictly democratic basis of scholarship and leadership. Back of real leadership may be recognized courage of one's convictions, honor in the classroom and on the campus, sincerity of purpose, consistency of development, enthusiasm, responsibility, tact and simplicity.

Members are elected from the Junior and Senior classes, with an occasional Sophomore. Juniors and Sophomores are not elected before the spring of each year. Seniors may be elected at the close of the first semester.



## The Woman's Pan-Hellenic Council

### OFFICERS

President . . . . . MARZUELA RICHARDS  
 Secretary and Treasurer . . . . . JENNETTE COEN

The Woman's Pan-Hellenic Council of Ohio University was organized for the purpose of maintaining on a high plane, fraternity life and inter-fraternity relationship; co-operating with college authorities in their efforts to maintain high social and scholastic standards throught the college; acting as forum for the discussion of questions of interest to the college and the fraternity world.

The membership of the council consists of two active members and one alumna from each of the National Women's Greek Letter organizations at Ohio University. The Dean of Women is a member of the Council in an advisory capacity.

Meetings are held quarterly during the school year.



Pi Beta Phi

Founded at Monmouth College, 1867

COLORS

Wine and Silver Blue

FLOWER

Wine Carnation

OHIO ALPHA CHAPTER

Established 1889

SORES IN URBE

Miss Connett  
Miss Brown  
Miss Henry  
Miss Pickett  
Miss Mathews  
Miss Pickering

Miss McVay  
Mrs. Gullum  
Mrs. Harry Stalder  
Mrs. H. R. Wilson  
Mrs. Hutchinson  
Mrs. T. L. Morgan

Miss Silvus

SORES IN FACULTATE

Helen Reynolds

1919

Jennette Coen  
Fredericka Kasler  
Josephine Higby

Marie Downing  
Helen Mauck  
Grace McKee

Mary Fulton

1920

Helen Smith

Georgia Dauterman

1921

Mary Resenor  
Dorothy Putnam  
Josephine Wuebben  
Beatrice Sawyer  
Elizabeth Earhart  
Louise Baughman

Catherine Spencer  
Margaret Dailey  
Helen Chew  
Grace Lawrence  
Anne Jenkins  
Florence Carr

1922

Marion Lambert  
Doris Nazor  
Gretchen Kasler  
Rachel Silvus  
Natalie Bryan

Leola Sowash  
Frances Hatch  
Frances Leonard  
Frances McCormick  
Myra Johnson

134



## Pi Beta Phi

*Pi Beta Phi, to thee,  
Our blessed fraternity,  
We wave thy colors brave on high  
And fling them out across the sky,  
Now we our voices raise  
In anthems loud of praise,  
Long let them sing  
The while we sing,  
Of our Pi Beta Phi.*



# Alpha Gamma Delta

Founded at Syracuse, N. Y., 1904

COLORS

Red, Buff and Green

FLOWER

Red and Buff Roses

ZETA CHAPTER

Established 1908

SORORES IN URBE

Helen Copeland  
 Grace Foster  
 Blanche Moler  
 Hazel Roach  
 Alma Moore Tompkins  
 Grace Junod  
 Carrie Junod  
 Jennie S. Shrigley  
 Louise Roach  
 Margaret M. Jones  
 Helen J. Starr

Florence N. Hallenbeck  
 Edna Copeland  
 Charlotte Copeland  
 Nelle C. Cooley  
 Greta Lash  
 Catherine Chubb  
 Gertrude Atkinson  
 Virginia Tilley  
 Mary Walker  
 Maud W. Lowry  
 Mary Evans Gillilan

1919

Anne McNaughten

Beryl Moler

1920

Grace Walker  
 Eleanor Christ

Mary McNaughten  
 Emilie Rannells

Clara Congleton

1921

Ruth Ritter  
 Gertrude Walker

Helen Dorn  
 Gladys Lantz

1922

Lucille Patterson  
 Elizabeth Herbert  
 Margaret Yenny  
 Dorothy Reed  
 Helen Taylor

Gail Fishel  
 Grace Blake  
 Clara Simmons  
 Enid Townsend  
 Elizabeth Nickum

Ruth Speck

## Alpha Gamma Delta

*She is the Alpha Gamma girl  
Where'er our triple flags unfurl  
Right loyal, good and true she is,  
And to our hearts she must belong;  
For Alpha now your praises sing,  
Far out her noble banner fling,  
Girls pledge her in the mystic ring,  
Long life to Alpha Gam.*



## Alpha Xi Delta

Founded at Lombard College, 1893

COLORS

Double Blue and Gold

FLOWER

Pink Rose

PI CHAPTER

Established 1911

SORORES IN UREE

Mildred Scott

Marie Swaim

1919

Edith Stocklin

Bessie Darling

1920

Grace Barker

Myrtle Mardis

1921

Mary Hodgkin  
Marjorie Hagel  
Mabel Sorenson  
Irene Gross

Harriett Pelly  
Genevieve Mattox  
Ruth Shipp  
Dorothy Voigt

1922

Pauline Walder  
Marion Churchill

Frances Laughlin  
Anne Tracey

Ruth Law

# Alpha Xi Delta

*We've gathered flowers along life's way,  
Fragrant and fair to see,  
But found no flower as fair and sweet  
As the Rose of Alpha Xi.  
The Rose of Alpha Xi,  
The Rose of Alpha Xi,  
But found no flower as fair and sweet  
As the Rose of Alpha Xi.*

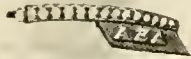

# Sigma Sigma Sigma

Founded at Virginia State Normal, 1898

COLORS

Royal Purple and White

FLOWER

Violet

PHI CHAPTER

Established 1912

SORES IN URBE

Greta W. Moler  
Mrs. R. L. Morton

Edna Swan  
Katherine Dais

1919

Mary Buchanan

1920

Marguerite McKillip

1921

Helen Betts  
Margaret Bradley  
Helen Burriss  
Vesta Hoover

Grace McKinley  
Esther Miller  
Leanna Morrison  
Olive Moore

1922

Merle Corbett  
Frances Minshall  
Georgia Taylor  
Ruth Strahl  
Florence Ford

Dorothy Rowles  
Hazel Clark  
Erma Hill  
Florence McKinley  
Zoe Liming

# Sigma Sigma Sigma

*Stately and royal,  
Sigma stands a queen so fair,  
Faithful and loyal,  
We her daughters swear  
To protect her forever,  
E'er to wave her colors high,  
To forsake her never,  
Faithful till we die.*



# Chi Omega

Founded at the University of Arkansas, 1895

COLORS

Cardinal and Straw

FLOWER

White Carnation

TAU ALPHA CHAPTER

Established 1913

SORORES IN URBE

Edna Sprague  
Edith Carpenter  
Faye Lash  
Helen Cooksey  
Grace Stickney  
Mrs. Tom Cotton

Louise Dana  
Mrs. Wm. Logan  
Mrs. L. V. Brown  
Mrs. Louis Brown  
Mrs. Evan Jones  
Mrs. R. D. Gladding

SORORES IN FACULTATE

Mrs. R. D. Gladding

1920

Elma Dulaney

Elizabeth Mulvey

1921

Martha Trimble  
Geraldine Burson  
Clara Henry

Elizabeth Smith  
Harriet Sprague  
Grace McGrath

1922

Verna Sutton  
Mildred Morrison  
Doris Nye

Hazel Geiger  
Lillian McCormick  
Mercedea Mason



## Chi Omega

*When howling winds blow fierce and cold,  
 And earth with snow is white,  
 We gather close around the hearth,  
 While friendly fires burn bright,  
 Then let our song ring sweet and strong  
 To Chi Omega's fame;  
 Thro' storm and calm our loyal hearts  
 Will ever be the same.*



# Alpha Delta Pi

Founded at Wesleyan Female College, 1851

COLORS

Light Blue and White

FLOWER

Single Purple Violet

XI CHAPTER

Established 1914

SORORES IN FACULTATE

Stella M. Everett

1919

Margaret Durrett

Marzuela Richards

1920

Ruth Orr  
Rachel Gatchell

Francile Muck  
Mary Moore

Marie Acker

1921

Oneta Norcross  
Margaret Higby

Jeness Miller  
Betty Kamphausen

1922

Matilda Higby  
Marie Hope  
Anne Fouts

Elizabeth Hartford  
Thelma Reeves  
Elizabeth Hope

Irene Watkins

## Alpha Delta Pi

*Violets blue, violets blue,  
Emblems of truth and friendship,  
Bring a message old, yet new,  
Message of truth and friendship,  
Tell of our service and loyalty true,  
Alpha Delta Pi to you,  
Tell of our love and kinship,  
Say we'll always be faithful, true to thee,  
E'en for aye.*



# Aloquin

Founded at Ohio University in 1911

COLORS

Gold and Blue

Established at Ohio University, 1911

SORES IN URBE

Audra Ludwick	Mary Develin
Elizabeth Grover Beatty	

SORES IN FACULTATE

Marian Richeson	Clara Blume
Hallie Hoopman	Beryl Fishel

1919

Isabell Bacon	Florabelle Robinson
Jessie Spellman	Edith Porter
Juanita Pace	Grace Sherman
Geneva Pitts	Julia Cable

Patience Leonard

1920

Mary Antorietta

1921

Eleanor Scott	Marguerite Lacey
Rita Maxwell	Lillian Boyd

1922

Helen Leech	Esther Kurtz
Martha Minnick	

Aloquin

*It's an A and an L, an O and a Q, a U, an I, an N,  
 It's an A and an L, an O and a Q, a U, an I, an N,  
 It's an A and an L, an O and a Q, a U, an I, an N,  
 To the Gold and Blue,  
 We'll e'er be true,  
 Dear Aloquin.*

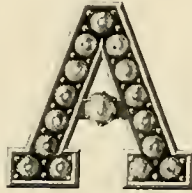

# Alpha Sigma Alpha

Founded at Virginia State Normal, 1901

COLORS

Pearl White, Crimson, Palm Green and Gold

FLOWER

Narcissus

*DELTA DELTA CHAPTER*

Established 1917

SORORES IN FACULTATE

Elizabeth Garber

1919

Naomi Caldwell

1920

Marie Richter

Helen Hudson

Sara Long

1921

Helen Hoffert

Ada Hard

Bernice Tebay

Ruth Hartmann

Margaret Larkin

Ruth Sawyer

Thelma Groome

Ethel Goddard

1922

Alice Larkin

Emma Helsel

Hazel McGrew

Dorothy Manz

Lucille Collins

Rebecca Eisenbrey

Lucille Rae

Ferne Gooley

# Alpha Sigma Alpha

*All through your life  
 Now as sisters we will hold you,  
 All through your life  
 A. S. A.s we have enrolled you,  
 All through your life,  
 All around your friends are waiting,  
 Hearts with yours in love are mating,—  
 Love that shall be unabating,  
 All through your life.*

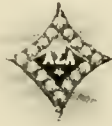







## The Young Men's Christian Association

AT OHIO UNIVERSITY

Many opportunities for real service are open to a Young Men's Christian Association on a college campus. As the educational and physical development of the men is well provided for by the college itself the activities of the Association are almost entirely of a religious or service nature. Although not all the opportunities offered in this realm have been developed, nevertheless the Ohio Association is doing some excellent work and is making sure strides in the direction of the ideal.

Contributions to the social life of the college are made through general receptions early in the year for men alone, and men and women together, and through smaller group parties. An employment bureau is maintained in order to relate students, who need to earn money to aid them in meeting their college expenses, to the jobs to be had. A reading room for the men is also maintained upon the campus.

The Association through these various activities enlists a large proportion of the men of the student body in its work. It is the great aim of the Ohio Association to enlist every man in college in some form of Christian service or spiritual activity.

## Young Men's Christian Association

### OFFICERS

General Secretary . . . . .	FRANK R. SPECK
President . . . . .	ROBERT BONE
Vice-President . . . . .	FRED PLUMMER
Secretary and Treasurer . . . . .	RALPH RAMEY

### COMMITTEES

Bible Study . . . . .	EVERETT STOWE
Social . . . . .	DEAN COPELAND
Membership . . . . .	EARLE VAN SICKLE
Publicity . . . . .	HAROLD FREDERICK
Music . . . . .	HARLAN KOCH
Academy . . . . .	ALFORD GREENLER
Finance . . . . .	RUMOR YAW
Athletics . . . . .	HARRY JEFFERSON



## Young Women's Christian Association

OF OHIO UNIVERSITY

In the fall, when there is such a host of new girls, the social aim of the Association is most in evidence. The problem of helping over two hundred new girls to find themselves a contented part of a strange college environment is not an easy task. Then one of the biggest aims comes to the fore-front,—that of true friendliness and unselfish friendship. For this end there are parties and receptions, but these after all are but superficial means through which we hope to promote a genial companionship, which is the only foundation for real college democracy.

But after these first days have passed another aim comes into greater prominence. There exists in every girl a deep religious sense that the rush of college life is apt to deaden. Here is our second problem. How can the great Christian ideals of living be kept before us in the midst of so much that seems selfish and little in college life? If the Y. W. C. A. is not training girls to go from college with an overwhelming desire to serve their community in its social and religious life, then it has failed to accomplish its greatest mission. It should be one of the best means in college of training girls for leadership, for if a girl has become the best type of Association worker, she is a good executive, a keen judge of people, and an enthusiast in constructive work. She is just the kind of person for which the church is looking, and her devotional life has grown so that she herself feels the need of the church.

## Young Women's Christian Association

### OFFICERS

President . . . . .	HELEN M. SMITH
Vice-President . . . . .	EDITH STOCKLIN
Secretary . . . . .	GRACE BARKER
Treasurer . . . . .	EDITH PORTER

### COMMITTEES

Meetings . . . . .	GRACE MCGRATH
Publicity . . . . .	MARGARET FRENCH
Bible Study . . . . .	CLARA HENRY
Missions . . . . .	ELIZABETH MURRAY
Finance . . . . .	ELEANOR CHRIST
Social Service . . . . .	HELEN HUDSON
Social . . . . .	JESSIE SPELLMAN
Temperance . . . . .	BERYL MOLER



## Woman's League

### OFFICERS

President . . . . .	HELEN MAUCK
Acting Vice-President . . . . .	MYRTLE FAIRMAN
Secretary . . . . .	MARGARET DURRETT
Treasurer . . . . .	ELEANOR CHRIST
Social Chairman . . . . .	BERYL MOLER

In the fall of 1913 under the supervision of Irma E. Voigt, Dean of Women, the Woman's League of Ohio University was formed. The organization is similar to those existing in most of the leading universities of the country, and was formed to bring the girls more closely together and to foster the "big sister" attitude of the upper class girls toward those of the lower classes.

During the first year of the league's existence its biggest events were the May Pole dance and the Skit Show. At the close of the second year a pageant was given for which the league raised three-fourths of the money required to finance it. In February, 1918, the league "put across" one of its biggest undertakings, the Red Cross Fair, by which \$500.00 was raised for the Red Cross Fund.

The monthly parties held in the gymnasium and the Skit Show given every spring by the league have become established events in the university calendar. With the money made by the Skit Shows, a Loan Fund has been established which has proven to be a help to many students. "The Passing Show" of this year marks a crowning success in the skit show performances.



## Skit Show

Among the annual events on the campus, looked forward to by both students and town people, is the Girls' Skit Show. With the 1919 performance on March 27, the Woman's League of Ohio University has put across six, each better than the preceding, in the words of our dramatic critic. The event serves a double purpose, namely, that of an annual frolic and, more essentially, that of a source of material income to the League Loan Fund. In fact, the Skit Show is the only regular source of income for the fund.

During the first four years a program consisting, entirely, of original skits was given. During the last two years the musical revue feature has been added, not, however, to the exclusion of originality.

The Skit Show has become traditional enough, already, to cause many friends of the girls to plan visits to Ohio University at the time of its production.





# ATHENA



HIKERS



Lets play



RED CROSS BAZARR



"BIRDS"



EAGLESMERE PA.



"MARY"



Oh Kids! Lookie!



Oh Girlceec.



Te-he-he-hee



## English Club

### OFFICERS

President . . . . . DEAN CHUBB  
 Secretary . . . . . GRACE BARKER

English Club has the distinction of being the oldest club of Ohio University. Before 1900 it was known as the "Columbiad," but since that time its title has been English Club. Its membership is limited to about fifteen in number and is made up of students of the Department of English who are selected because of especial aptitude displayed in work of that department. The purpose of the club is to develop originality in composition, and the programs of the meetings are devoted to the presentation of original poems and short stories by the members. Meetings are held on the first Tuesday of each month.



## The Senate

### OFFICERS

President . . . . . EVERETT ROWLES  
 Secretary and Treasurer . . . . . FRED PLUMMER

The Senate, a men's literary society, was organized in January, 1915. It is managed in a different way from the other literary organizations in that it only meets twice a month and the rules governing the conduct of its members and its work are more rigorous. Its work is of a more serious nature than that of other literary societies. The membership is limited to upper classmen.



## Philomathean

### OFFICERS

President . . . . .	MARY VICKERS
Vice-President . . . . .	FLOLA SHEPHERD
Secretary . . . . .	EDITH PORTER
Treasurer . . . . .	FLORA MCGEE

In January, 1821, fourteen students met in room five of Central Building and organized the Philomathean Literary Society for the purpose of advancing the literary merit of the college. The name means "lovers of learning." The following motto was chosen: "Meleta to Pan,"—Diligence is Everything. In the early history of the society, we find that the meetings were held at seven o'clock on Saturday mornings. Many of Ohio's most illustrious alumni were members of the organization.



## Athenian

### OFFICERS

President . . . . .	CLARK WILLIAMS
Vice-President . . . . .	JUANITA PACE
Secretary . . . . .	RUTH HENRY
Treasurer . . . . .	MARY BUCHANAN

Athenian Literary Society claims the distinction of being the first Literary Society founded west of the Alleghenies. It was founded in 1819 and incorporated in 1837. The purpose was to promote social and moral improvement and cultivate literary ability. In going down the pages of history we find that Athenian has played an important part in the literary work at Ohio University.

All societies have worked under difficulties this year. Athenian has come out of the fray with a strong society which shows marked ability. A bright future is certainly in store.



## Platonian

### OFFICERS

President . . . . .	JULIAN ARCHER
Vice-President . . . . .	FRED PLUMMER
Secretary . . . . .	PEARL LEE
Treasurer . . . . .	MADGE ACORD

The Platonian Literary Society, a union of the older Chrestomathian and Adelpian Societies, was organized in March 1918. The amalgamation was effected because of the decrease in membership of the old societies, due to the war. This society strives to uphold the ideals set forth by its parent societies, and it promises to be one of the best organizations of its kind on the campus.



## The Art Club

### OFFICERS

President . . . . . ANNA ROWAN  
 Vice-President . . . . . MARGARET FRENCH  
 Secretary and Treasurer . . . . . ISABELLE SHORE

The Art Club of Ohio University was organized in 1914 for the study of current art news; art history; artists and masterpieces, both ancient and modern; architecture; arts and crafts.

Membership is drawn from those making art work a specialty, and showing special talent in this work. There is a limit of twenty members; so that intensive study is possible.





## The Booklovers' Club

### OFFICERS

President . . . . .	JULIAN ARCHER
Vice-President . . . . .	HOWARD BOBO
Secretary and Treasurer . . . . .	HERBERT TODD

The Booklovers' Club was organized in the fall of 1911 under the direct supervision of Dr. Wilson, professor of English in the Normal College. The charter members were Dr. H. R. Wilson, J. H. Comstock, H. O. Tidd, T. W. Ward, H. H. McLaughlin, C. E. Skinner, S. O. Welday and W. R. Blumenthal. The purpose of the Club is to promote the critical study of subjects of a literary and philosophical nature, and as far as possible to encourage original literary investigation.

The year's work usually centers around some writer or group of note. In 1916-17, for example, the Club dealt with the drama of the Elizabethan period with emphasis on Shakspeare. In 1917-18 Carlyle was chosen as a representative type of writer. This year is being devoted to Ruskin.

The Club is limited in number to sixteen; any male student of collegiate rank is eligible to membership.



## Oyo

### OFFICERS

President . . . . . MARIE RICHTER  
 Secretary and Treasurer . . . . . EDITH PORTER

Oyo Literary Society was founded under the auspices of Cresset in 1915. It is an honorary literary organization formed to promote higher literary ideals among the girls of Ohio University. Membership in Oyo is gained thru a tryout before a committee of five members of the faculty of Ohio University representing the departments of English, Oratory and Music. Any girl may feel honored by having her name enrolled in the membership of Oyo, and any girl of the Sophomore, Junior, and Senior Classes is eligible to the tryouts which are held in the Fall and Spring of each year.

Formerly only girls who were members of other Literary Societies on the Campus were eligible for membership in Oyo, but this restriction was removed in 1917, and any girl in the upper classes may now tryout. The tryouts as a result of this decision are bringing Oyo a greater number of members of exceptional ability and spirit. For the first time the membership limit of thirty is reached. Over half of this number are Seniors. Since 1917 the regular meetings of Oyo have been held at the home of Dean Voigt.

Oyo stands for the highest and best in College life, and for abroad understanding of woman's place in the world about her in which she must soon find herself.



## The Board of Control

### OFFICERS

President . . . . .	MARIE RICHTER
Vice-President . . . . .	JAMES BECK
Secretary-Treasurer . . . . .	PAUL ANDREWS

The students of Ohio University, in order to promote greater unity in college life, and give Ohio University an official publication that would insure equal representation at home, and place Ohio in its just position among the institutions of the State, organized the Board of Control. This Board consists of seven members, elected from the student body of the University. It governs the affairs of the college publication, the "Green and White." Those elected to this board must have attained their sophomore year in college. Until May 5, 1917, the affairs of the official college paper were handled in a loose manner, and to make it more business-like, the above body was organized.

The members of the Board hold their meetings upon the first and third week of each month in order to comment upon the work of the editor and his staff.

The members of the present Board of Control are: Marie Richter, Chairman; Paul J. Andrew, Secretary; Misses Marjorie Hegel and Mary Buchanan and Messrs. James Beck, William Leeper and Harry Newman.



## Newman Club

### OFFICERS

President . . . . .	MARY ANTORIETTO
Vice-President . . . . .	IRENE DEVLIN
Secretary . . . . .	MARY GOLDCAMP
Treasurer . . . . .	MARY LOUISE OVERMYER

The Newman Club was organized at Ohio University in March, 1916, as a chapter of the Newman Club of Ohio State University, where it is one of the largest organizations on the campus. It was named in honor of Cardinal Newman, the noted English convert and scholar, and was organized for the purpose of bringing together the Catholic students of the school.



TOP Row: Mary L. Overmyer, Irene Devlin, Mary Goldecamp, Mary Devlin, Frances Dickel, Mary Antorietto.  
 BOTTOM Row: Melba Harwick, Marie Josten, Esther Kurtz, Margaret Devlin, Bessie Mulligan.

## Cercle Francais

### OFFICERS

President . . . . .	FLOLA SHEPHERD
Vice-President . . . . .	NAOMI CALDWELL
Secretary-Treasurer . . . . .	PATIENCE LEONARD

The Cercle Francais is composed of about forty members of the French department who have successfully completed the first year course. The purpose of the club is to stimulate interest in the study of the French language, literature, and life. The club meets on the last Tuesday of each month and on these occasions French is the only language used whether in business or pleasure.

On January 13, the Club presented Maeterlinck's "Interieur" and Anatole France's "Man Who Married a Dumb Wife." On February 25 a performance of "Hernani" was given.

The Cercle Francais brought an excellent concert course here this year, the success of which undertaking made it possible for the Club both to have better costumes for their dramatic productions and also to do a little philanthropic work besides.





La Comédie de Celui qui épouse



une femme muette. - France.



## Home Economics Club

### OFFICERS

President . . . . .	PATIENCE LEONARD
Vice-President . . . . .	EVA DOUGAN
Secretary-Treasurer . . . . .	IVA SWINEHART

The Home Economics Club came into existence in the early days of the Home Economics Department of Ohio University. It was organized for the purpose of keeping its members informed of the present day accomplishments and tendencies in the large and rapidly growing field of Home Economics.

Membership is limited to those pursuing one of the courses in the Home Economics Department, and whose standing in this and other departments of the college has attained a high plane.

The club contributes to the "Ellen H. Richards Memorial Fund," a Home Economics Scholarship carried by the University of Chicago; prepares and serves food for special occasions where assistance of this sort is needed; canvasses the city, under the direction of the city nurse, and assists needy families. It has been very active in War Relief Work.





## Kindergarden Club

### OFFICERS

President . . . . .	FLORENCE CARR
Vice-President . . . . .	MARY McNAUGHTEN
Secretary . . . . .	KATHRYN E. DILCHER
Treasurer . . . . .	HELEN BELLE ROBERTS
Instructor . . . . .	CONSTANCE McLEOD

The Kindergarden Club was organized in 1910 for the purpose of bringing the girls of that Department into a closer relationship with the Kindergarden and its work. The meetings of the club, which are held montbly, are devoted to discussions of child problems and interests. One meeting a year is reserved as a guest-meeting, when college students may witness the games, songs and rhythms employed in the Kindergarden classes.

In 1917 the girls of the club, assisted by the Mother's association, gave a "Fair," and bought a Victrola with the proceeds, for use in the department.

This year the girls have arranged to pay the tuition of one of the children.



## Elementary Club

---

### OFFICERS

President . . . . .	HELEN BELLE ROBERTS
Vice-President . . . . .	MARGARET BRADLEY
Secretray-Treasurer . . . . .	MRS. LELA DARBY



## Elementary Club

The Elementary Club is one of the youngest clubs in the University. It was organized in 1917 for the purpose of bringing the members into a more intimate relationship with the professions which they expect to follow. All Elementary students of Sophomore rank are eligible. Meetings are held monthly, with Miss Waite, Principal of the Training School, as advisor.





## Green and White Staff

Editor-in-Chief . . . . .	HARLAN C. KOCH
Co-Ed Editor . . . . .	MARIE VOIGT
Society Editor . . . . .	GRACE BARKER
Athletic Editor . . . . .	RALPH C. HANNA
Business Manager . . . . .	RUFUS HOPKINS
Circulation Manager . . . . .	GEORGE WOODHOUSE
Exchange Editor . . . . .	GEORGE WOODHOUSE

### REPORTORIAL STAFF

Grace McGrath, Edith Porter, Josephine Wuebben, Ruth Shipp, Elizabeth Mulvey, Lowell Price, Naomi Caldwell.







JOHN M. WILLIAMS,  
Editor-in-Chief

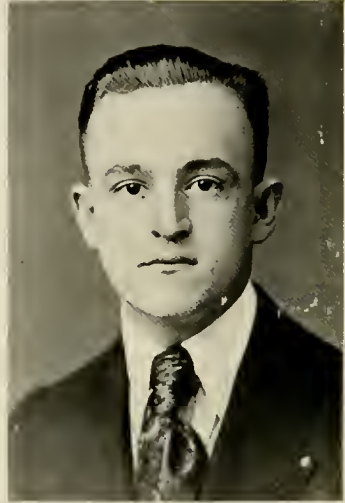

JOHN W. GALBREATH  
Business Manager

In presenting this volume of *ATHENA*, the editors have had much difficulty in compiling the material necessary for its publication due to the disturbed state of affairs about the college since the War began. We hope, however, that the book will meet with your approval, and in future years will serve to recall happy days spent at Ohio University.

A feature of this issue is the Sepia Art Section, for the planning and arranging of which Manager Galbreath is responsible. This is something new in an *ATHENA*.

The department headings and art work were done by the art editors and members of the Art School. Much credit is due them, and they have our appreciation and gratitude.

Too much credit can not be given the members of the Staff and other individuals who have helped wonderfully by their faithful efforts.

We hope that the *ATHENA* readers will find as much information and enjoyment in pursuing these pages as we have found in compiling them.

JOHN M. WILLIAMS, *Editor-in-Chief*

In reviewing the problems and difficulties which the manager of a college annual meets in the course of his duties, it is impossible to close a volume without a note of appreciation to those upon whom he has to depend.

For the Champlin Printing Company, of Columbus, Ohio, it is almost impossible to express sufficient gratitude and commendation, for the prompt, efficient and willing co-operation which they have at all times given, in matters of planning, of arranging, and of detail. Without their assistance whatever success the 1919 *ATHENA* may gain would have been impossible. It has been a pleasure to work with them.

The Bucher Engraving Company, of Columbus, Ohio, deserves credit for the excellence of the engravings, and for many of the designs.

The photographers, Mr. Moore and Mr. Wise, have worked faithfully and well, and it is their art and untiring efforts that have produced photographs that made good plates.

The advertisers who have so generously paid for space, the manager wishes to thank deeply. A complete list of advertisers is furnished in this volume, with the hope that students will be able to see at a glance those merchants who co-operate with them. We have told these advertisers that the students will patronize them. Will you do it?

JOHN W. GALBREATH, *Business Manager*



# ATHENA

## Girls Glee Club

*Instructor*..... MRS. A. S. THOMPSON

### PERSONNEL

#### *Sopranos*

Grace Walker  
Frances Leonard  
Florence Ford  
Gail Fischel  
Janis Hahn  
Marie Richter  
Marzuela Richards  
Olive Moore  
Helen Tritipo

#### *Mezzo-Sopranos*

Gladys Lantz  
Juanita Pace  
Edith Porter  
Helen Leach  
Elizabeth Earhart  
Bertha Moore

#### *Contraltos*

Helen Hudson  
Helen Burris  
Clara Henry

#### *Altos*

Louise Baughman  
Ruth Sawyer





## The University Orchestra

Director.....JOHN N. HIZEY

### PERSONNEL

Frances Ruggles . . . . .	Violin
Margaret Merwin . . . . .	Violin
Mayme Johnson . . . . .	Violin
Bernice Roach . . . . .	Violin
Robert Lowther . . . . .	Violin
Mrs. Adda Phillips . . . . .	Cello
Jess Davis . . . . .	Bass
Dow Grones . . . . .	Flute
Wm. Trone . . . . .	Cornet
Raymond Connett . . . . .	Cornet
C. O. Chapman . . . . .	Trombone
Miss Leffler . . . . .	Piano



## The University Band



*Director* ..... JESS DAVIS

### PERSONNEL

Cyril Oxley . . . . .	Cornet
Ralph Ramey . . . . .	Cornet
Wilbur Emish . . . . .	Cornet
Donald Chadwell . . . . .	Cornet
Virgil Dent . . . . .	Cornet
David French . . . . .	Trombone
William A. Trone . . . . .	Trombone
C. O. Chapman . . . . .	Trombone
Ruhl Bartlett . . . . .	Trombone
James O. Trone . . . . .	Baritone
Floyd Hauger . . . . .	Alto
V. V. Rinehart . . . . .	Alto
Forest Sharpe . . . . .	Bass Drum
B. F. Fulks . . . . .	Small Drum





I. FRENCH

## The Students Army Training Corps

It seemed like a brilliant conception, this idea of the S. A. T. C. In all sincerity, the plan was worthy of a great intellect. The colleges, depleted by the withdrawal of their gallant boys who had wholeheartedly given themselves to their country, needed students, and the government needed trained men as officers.

In short, this was the government's generous plan: Establish training camps at several hundreds of colleges; let the students be sworn in as soldiers; as a part of the army, they will receive the pay of a regular soldier; in addition their tuition and board are to be paid. In return they are to take a prescribed course of study and military drill as a preparation for an officers' training camp.

The undertaking was colossal, its very immensity carried with it difficulties too great for an immediate harmonious adjustment. The one general complaint, here and there, was that the pomp and circumstance of war dwarfed, obscured and almost obliterated that modest flower known as the academic spirit.

But be that as it may, it was a stirring time. The experience is not to be regretted. The boys had a taste of army life, and the professors had a taste of military autocracy. It was worth much to see our S. A. T. C. and our S. N. T. C., for we had a naval unit also, as they marched to the parade ground. What a fine sight it was! No, they didn't "go across," but they were ready to go; they were ready to sacrifice all for their country; honor to them and their willingness to serve! We shall never forget the S. A. T. C. and S. N. T. C.

## Service Flag

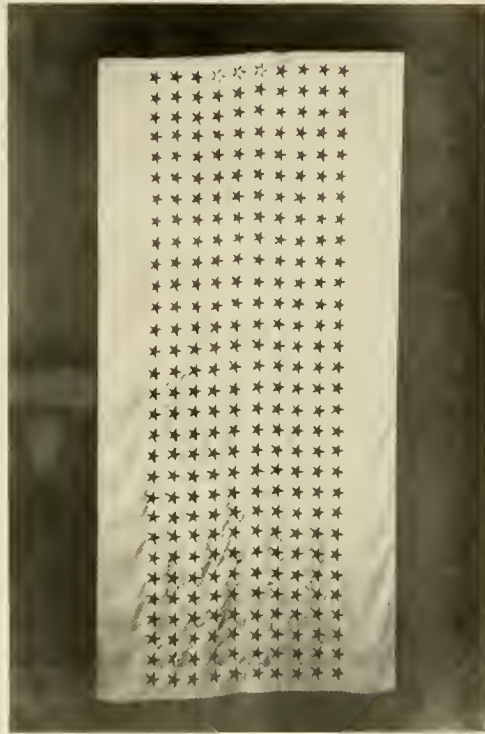

EDITOR'S NOTE: When the above photograph was taken only half of the stars had been placed on the flag. We regret that scarcity of time would not permit us to wait until the flag was completed before having this engraving made.

## Students at Fort Sheridan, Illinois

On July 16, 1918, fifteen students of Ohio University were given appointments to attend the 60 day training camp at Fort Sheridan, Illinois. Their names and addresses are given herewith:

Joseph Newland Basom, Athens, Ohio  
J. Fremont Bateman, Piketon, Ohio  
Warren French Clements, Atlanta, Ohio  
Byron Danford, Athens, Ohio  
Francis Edgar Fuller, Columbus, Ohio  
John Wilmer Galbreath, Columbus, Ohio  
Joseph Harold Geisecke, Athens, Ohio  
John Forsythe Glandon, Sciotoville, Ohio  
Henry Wheatley Link, Athens, Ohio  
Joseph Adams Morrison, Athens, Ohio  
Earl Franklin Shadrach, Jackson, Ohio  
Clark Emerson Williams, Athens, Ohio  
John Michael Williams, Jacksonville, Ohio  
Charles Lloyd Woodworth, Athens, Ohio  
John O'Neal Zeigler, Roseville, Ohio

Out of this number J. Fremont Bateman, John Wilmer Galbreath, Earl Franklin Shadrach, Clark Emerson Williams and John Michael Williams received commissions from Fort Sheridan and were sent to different army camps for duty.



S. A. T. C. AND S. N. T. C. INDUCTION



COMMISSIONED OHIO MEN

NOTE: This picture includes only those men who had returned to school at the time the picture was taken.



OVER THE TOP



FATIGUE DUTY



The title 'In Memoriam' is rendered in a highly decorative, blackletter-style font. The initial 'I' is particularly large and ornate, with intricate flourishes. A quill pen is positioned horizontally behind the letters 'M' and 'e', with its tip pointing towards the right. The entire title is centered on the page.

It is with a deep feeling of grief, mingled with pride, that we present the following memorials of those of Ohio's sons who have fallen in the great cause of Democracy. We have known and loved them, and some of them have been the dearest friends we have known, and there must always be a void in our life in the place which they filled. But it is not for us to grieve for them, for we cannot help feeling that they achieved a real victory and that it was a high privilege to give as they gave—their all for the ideals for which their country stood. It is rather for us to highly resolve to carry forward the banner of the standards and ideals which their lives represent, and for which they died.

## OTHO B. CONOWAY

Otho B. Conoway was born September 29, 1894, and died March 31, 1918. All who knew him agreed that his life was one of wonderful promise. His activity in student life in Ohio was remarkable, for he was able to take care of the work of General Secretary of the Y. M. C. A., and the free employment bureau in connection with it, to assume the pastoral duties of two churches near Athens, and to play an active part in all the affairs of student life. He was a member of the Revelers and of Lambda Chi Alpha fraternity. On November 29, 1918, he was united in marriage with Miss Freda Yanit, an alumnus of Ohio. He was planning to devote his life to mission service on the foreign field. He enlisted in the navy in December, 1918, and died of pneumonia a few months later at the Great Lakes Training Station.

## THERON WARD

Theron Ward was born at Cheshire, Ohio, Gallia County. He graduated from Ohio University in 1915, with the two degrees of A.B. and B.S. in Ed. He taught school at Berea, Ohio, for a while, and was engaged in teaching at Mansfield when he entered the service of his country. He was eager to get into the fight, and realized keenly the issues at stake. During his training at Camp Sherman, he contracted ptomaine poisoning and died after an illness of five days. He was active in Y. M. C. A. work on the campus, and was a member of the honorary fraternity of Torch, was a member of Phi Kappa Tau, and held a prominent place in the Athenian Literary Society. He was a man of absolute sincerity and a son of whom Ohio might well be proud.

## GEORGE SHERMAN

George Sherman was born April 1, at Carbondale, Ohio. He graduated from Athens High School and from Ohio University with a B.S. degree. He was a brilliant student and was known over the entire state as an athlete, being equally proficient in baseball, basketball, and football. He was a member of the Sigma Pi fraternity. After his graduation, he was associated with his father in the coal business near Hobson. After enlisting, he was made first lieutenant in the field artillery service at Fort Benjamin Harrison, and after a period of work as instructor at Camp Custer, he was sent to Fort Sill to attend the aerial observers school, and it was here that he met with the accident that caused his death. He was known as a splendid young man and was popular with all his associates in college, business, and in military life.

## WENDELL S. WATKINS

A death that was greatly lamented by the entire school was that of Wendell Watkins, affectionately known as "Bunny" to his friends. He entered Ohio University in 1913. After spending three years here, he left school for a year and taught school at Circle Hill, after which he again entered the University. He joined the S. A. T. C., and while playing on the varsity football team in the initial game of the season, sustained the injury of a broken neck, and died a few hours later at Mt. Carmel Hospital, Columbus. He was a leader in athletics, and had won his letter in the three major sports. He was a very efficient student, a member of Torch, Ohio's honorary society, and a prominent member of the Sigma Pi fraternity. He was known and respected as one of the cleanest men on the campus. He had a distinct and worthy set of standards and ideals, and lived up to them. Ohio would have felt the loss of few men more.

## DARRALL STRATTON

Darrall M. Stratton was the first Ohio man to give his life in the world struggle for freedom. He entered Ohio in the fall of 1915. In the spring of 1916, he left college and enlisted with the Canadian forces, in the famous Princess Pat regiment. After several months of strenuous training, they were sent to the front. A number of reports have come back to his friends as to the bravery of Stratton in action. He was wounded twice but returned to duty each time upon recovery. The third time he was fatally wounded. His body lies in France today, a memorial to his and America's part and sympathy in the fight, even before the nation officially entered. He was a member of the Phi Kappa Tau fraternity.

## GARRETT C. ENLOW

Garrett C. Enlow was born at Athens, Ohio, March 28, 1897. He completed his work in Athens High School in the spring of 1915, and entered Ohio University in the next autumn. He was soon a favorite on the campus. Ill health, however, caused his attendance to be irregular, and in the spring of 1918 he went west, hoping to regain his strength. By September, he was much stronger, and was accepted for service. He was sent to Camp Sherman to take his place as a soldier of the nation. His strength was not sufficient, however, to withstand the vigorous camp life, and he fell a victim to the epidemic then sweeping the country just a month after entering camp. He died October 5, 1918, at the Base Hospital, Camp Sherman. With these others, he is enrolled among the heroes of the world. He gave, as they did, with a full measure of devotion.



## Aim of Athletics at Ohio University

Interest in physical development, bodily vigor and dexterity, and in athletic contests is as natural in a normal youth as an interest in things purely intellectual. The instinct for play is as wholesome as the instinct for knowledge. The man who never plays is as much a "half-man" as the man who never works. With these ideas in view all forms of athletics and gymnasium work are judiciously encouraged at Ohio University.

The teams are composed of genuine students who are encouraged to cultivate the manly virtues of a true sportsman. Ohio University wins its share of games, but it feels that more important than the winning of games is the development of the spirit of justice, fairness, self-control, and the dogged determination to do one's best even in defeat.



*Football*

Krieger  
Trone  
Wade  
Ferguson  
Knauer  
Jefferson  
Shapter  
Grover  
Newman  
Pope  
Fuller  
Davis  
Overly

*Baseball*

Watkins  
Chapman  
Newman  
Grover  
Krieger  
White  
Marshman  
Wyman  
Andrews

*Basketball*

Grover  
Trone  
Newman  
Stockdale  
King  
Davis



COACH FRANK B. GULLUM

Ohio University was fortunate last fall in securing the services of Frank B. Gullum as Coach of Athletics. Coach Gullum came to Ohio University from East High School in Columbus, where he had coached championship teams in all sports. He is a graduate of Ohio University and while here was one of the best ball players ever seen in an Ohio uniform. His knowledge of athletics and his high ideals of true, clean sportsmanship will go far toward placing Ohio University high in Ohio Conference athletics.



## Football Review



RUFUS HOPKINS

Hospital, Denison and Marietta. The battle with Cincinnati resulted in a 6 to 6 tie, yet on Thanksgiving day, Cincy held Miami, the Ohio Conference champions, to a 0 to 0 score.

Last September Coach Frank B. Gullum took things into his own hands, put in his system, and went to work to put Ohio again on the Ohio Conference map. Old regulars were few, but new material was plentiful. With this Coach brought forth a finished fighting machine.

The schedule called for some of the hardest games, and it required the men to be in as good form at the beginning as on Thanksgiving day. Gullum proved equal to the occasion with the team in excellent trim at all times.

Five games only were played as the "Flu" ban caused the cancellation of half of the previously arranged schedule. Four of these were victories, by decisive scores, over Ohio State Freshmen, Camp Sherman Base

## Football Scores

O. U.....	13	Ohio State Freshmen.....	0
O. U.....	6	Cincinnati .....	6
O. U.....	62	Camp Sherman .....	0
O. U.....	7	Denison .....	0
O. U.....	52	Marietta .....	7
O. U.....	<u>140</u>	Opponents .....	<u>13</u>





CAPTAIN EARL KREIGER



## POPE

Pope hails from Wellston and was the last word in football in the High School of that town. He entered the University last fall and the first thing he did after matriculating was to don a uniform and report for practice. He was not the fastest man on the team but he hit the line low and hard and could be depended on for consistent gaining. When the suits are handed out next fall, we hope that he will be back in the line-up again.



## TRONE

"Bill" Trone, captain-elect of the Ohio football machine of 1919, has made a name for himself at snagging passes. On the flank of the left side of the line, it was a tough proposition to get around his end. His favorite pastime was to spoil the well-laid schemes of the enemy. He has proven himself one of the most dependable players on the team.



## GROVER

"Butch" has played his last game for Ohio. In breaking up end runs, running down punts, and in taking in passes, "Butch" is one of the cleverest ends we have ever seen perform. Many sporting writers gave to him an end position on the All-State team. "Butch" has earned letters in football, basketball and baseball, and Ohio is going to miss him next year.



## KNAUER

Knauer began to play football at Sidney where he was one of the best football men in the city. He was the pivot of Ohio's tried and proved line, and as a snapper-back was very good.



## DAVIS

"Davy" was the smallest, nerviest, and fastest open field runner on the team. He was one of the small men, but in stature only. His steadiness and generalship helped much to put over a winning team. On the squad there was not a safer man at handling forward passes, at laying back for punts, or at tackling. He has two more seasons to play, and will show us more of his speed.

## JEFFERSON

"Jeff" came to Ohio last fall from West Virginia Collegiate Institute where he had made an enviable record. On the line he is a tower of strength and it did not take long for opposing teams to learn that it was useless to run plays through that part of the line. Although big in stature he was among the fastest on the squad and was generally down after the kick-off. "Jeff" has attracted the attention of the sport writers higher-up and next year he will be in the All-State choice.



## NEWMAN

"Newmy" possessed the qualities of being fairly fast, and full of pep and grit. He was somewhat handicapped in the early season games by a lame knee. He was shifted from quarter to end and end to quarter, and delivered the goods in each instance. "Newmy" was a game fighter, and always played at his best and hardest.

## SHAPTER

Shapter came from Columbus, where he had been playing in the backfield. His great size attracted the attention of the coach who shifted him to the right tackle position. He soon proved his worth and made most of the opposing linesmen look up and beware.





## OVERLY

"Liz" was always ready to step into the game and play to the last minute. He was a good worker and a good tackler. "Liz" was one of those members of the squad that was noted for his humor and continued flow of pep. "Liz" was the utility man of the backfield and could be counted on to do his share.



## FERGUSON

Known among the boys as "Fergie." He was a hard and willing worker all the time. Although not a brilliant player he could always be depended on to do his share. It will be hard to fill the shoes of "Fergie," as he was called home shortly after the season closed and will not likely be able to return.



## FULLER

"Peg" at halfback was one of the most valuable men in advancing the ball and was always on the spot to interrupt the progress of any opponent around his side of the line. Fast and active on his feet, he was a good open field runner. "Peg" has three more years to play and will make a name for himself before it is time to quit the college game.



## WADE

To Wade goes much credit and praise. What football he knows was taught him at the University. He readily learned the game and formed a liking for it. One thing he dislikes is being pushed out of the way, as opposing players have learned to their discomfiture. "Jim" is very particular as to whom he allows to pass through his own sphere of influence. Aside from these facts he likes to get through and stop the enemy's advance.



CAPTAIN HARRY NEWMAN

## Basketball Review



Basketball, this past season, would seem the major sport at Ohio University. This year's record is a fitting climax to the efforts of every man on the team. Finally, this year, after several years of mediocrity, Ohio had one of the best teams in the Ohio Conference.

One having watched the results of our Conference games this year will have to admit that we were very unfortunate in the outcome of our close games. Just when we were about to win a hard-earned victory over Wesleyan, Grover was injured and taken out of the game. Such an accident as this in the midst of a close game is bound to hurt the team, and it did keep the boys from winning by one point. The team sent to Wittenberg suffered a similar defeat by losing the services of King, who was taken from the game as a

result of an injury to his shoulder received in scrimmage. We feel, however, that Ohio has done credit to herself in the season just over and with the return of King, Davis, Newman, Stockdale and Trone next year, we are expecting to retaliate to the extent of an Ohio Conference Championship.

Much credit should be given the Freshmen squad who furnished scrimmage for the varsity throughout the season and with the return of every man from this squad next year, Coach Gullum should have no trouble in picking a champion team.

<i>Ohio</i>	<i>Opponents</i>		<i>Place</i>
34	Marietta .....	9	Athens
16	Denison .....	19	Granville
23	Wittenberg .....	26	Springfield
42	Ohio Northern .....	10	Athens
42	Baldwin-Wallace .....	19	Athens
21	Ohio Wesleyan .....	22	Athens
31	Kenyon .....	16	Athens
42	Heidelberg .....	19	Athens
24	Ohio Wesleyan .....	38	Delaware
<hr/>			
275		178	





NEWMAN

Captain Newman was one of the best guards in the state this year. He played a fast and snappy game, always putting lots of pep in his men. He deserves much credit for the good team which represented Ohio the past season.



KING

King played through the season after having received an injury at Wittenberg. This handicapped him for a short while but he played a stellar game at forward all the time. King possessed the ability to throw a basket almost at will from any reasonable distance. We expect great things from him next year and know that we will not be disappointed.



TRONE

Trone was one of the most dependable men in an Ohio uniform this year. With his ability to play either forward or center he added much strength to the team. He is fast, tall, and a good goal shooter. Sickness at the beginning of the season kept him from getting into the best of condition. "Bill" will appear next year for his last time.



STOCKDALE

"Stocky" is one of the most consistent guards Ohio has boasted of in a long time. Any opposing forward will heartily agree with us on this score. This is his first year in an Ohio uniform and he is certainly making good. The team has honored him with next year's Captaincy.

# ATHENA



GROVER

Grover possessed all of the qualities of a good center. Too much credit can not be given this Athens boy for his interest in Ohio athletics. "Butch" enters every game with the determination to give the team the best he has in him. The team felt his absence when he was injured in the Wesleyan game.



DAVIS

Davis has the honor and distinction of scoring more points during the season than any other man on the team. "Davy" always played a cool, steady and heady game. He is a very accurate goal thrower. Davis like King has just finished the first year of his varsity career and his outlook for the future is very bright.





CAPTAIN WENDELL WATKINS

## Baseball Review



"Step into them," "Loosen that arm up," "Put a little snap into it," echoed and re-echoed over the Athletic Field. Coach Banks, standing at one side, was coolly sizing up each man as he came to bat. This period of trial for us was not of long duration. The knife soon fell and we found that our representatives on the diamond were Captain Watkins, starring on third; "Gus" White, covering short; and "Butch" Grover romping over the initial sack. "Newmy" was elected shoestring catcher. Wyman aeroplaning for flies in the middle garden and Krieger flagging them at second. Chapman had no opposition in getting the box and keeping it the year through.

After a hard season of preparation our team played wonderful ball, defeating Ohio Wesleyan twice; Denison by a shut-out 3 to 0; and the strong Camp Sherman team 5-4. Marietta and Wittenberg also fell victims by the scores of 6 to 2 and 11 o 4 respectively.

Ohio was supreme in the pinches. Any one having seen the Camp Sherman game will heartily agree to this. In the ninth inning with Camp Sherman having a three run lead, Ohio warriors poled out five straight two-baggers and placed Ohio in the lead. While we do not believe in alibis, we are confident that ground conditions kept us from winning at Denison, the only game we lost all year and that by a one run margin. This is evident, as we shut them out when they played here.

The baseball season for Ohio was a tremendous success and we are fortunate in having the entire personnel of the team for this year's line-up with the exception of Captain Watkins. With Stockdale on first, White on second, King on short and Grover at third we do not believe there is any team in the whole state that will have an infield that can compare with us. With the return of Hendrickson, who was possibly the best varsity pitcher Ohio has ever had, we expect a great deal out of the pitching staff. Everything points to a second Ohio Conference Championship team.

### Baseball Scores

<i>Ohio</i>	<i>Opponents</i>		<i>Place</i>
6	Ohio Wesleyan University	2	Athens
11	Wittenberg	4	Athens
2	Denison	3	Granville
6	Marietta	2	Athens
3	Denison	0	Athens
5	Camp Sherman	4	Athens
3	Ohio Wesleyan	2	Ohio Wesleyan
10	Alumni	9	Athens



## 1919 Outlook



CLARENCE CHAPMAN, CAPTAIN 1919

The future prospects for athletics seem very bright indeed. Our football and basketball teams gained the deep respect of the Conference teams we met. So great is this respect, that at present not a single Ohio Conference team will select Ohio as an easy game.

In looking forward to the coming baseball and football seasons, one is inclined to be optimistic, in fact very enthusiastic. These teams will make a record which will be the pride of the students not only at the present, but in the future.

It is our aim to keep the fair name of good old Ohio ever at the top. It is our prediction, that the respect and admiration now held for our school will be strengthened by these teams. Let's get the old time Ohio spirit and back them!

Play the game! We are here not to whine and complain, to stay down because we are knocked down, to blame the inequalities of the ground or the unfairness of the umpire. Where there are no difficulties there can be no victories. We are here to win, if we can, in every condition that confronts us, to do our best in any case and do it to the end.

FRANK B. GULLUM



THOR OLSON

International Middleweight Champion Wrestler, Holder of the Lord Lonsdale Gold Belt,  
Professor of Physical Education and Trainer of Ohio University Athletes.



JIM OSMOND

Where can one find a more popular party about the campus than in the person of "Old Jim"? For many years Jim has been the caretaker of Ohio's gymnasium and athletic field. He has a reputation for having the best-conditioned athletic field of all the Ohio Conference fields.

Jim is a friend of all the students. Although he may speak in a gruff voice at times, yet there is a tone of kindness in it that endears him to all. There will always be a warm spot in the hearts of all Ohio students for "Old Jim."





## DEDICATION

*To those few folks who are  
so small that we are afraid to test  
them out, this section is frigidly dedicated.  
We want them to be mentioned sometime  
during the obsequies and now feel  
that our duty is done.*

## FOREWORD

Dear Prospective Spectator and Other Temporary Friends:

Throughout the preceding pages you have been reading the loudest and boldest eulogies that the world has ever seen since the time of Cæsar. The seniors wrote their own ads. but each department editor has also done his best to make the inmates of his section feel all puffed up like the poor victim who has been stung by Professor Borger's examinations.

The values which are attached to many of the articles in the preceding pages are as high as the price of the book allows.

You have now reached the Discount Section.

Herein we attempt to show the real Value of everyone. Inflated prices must be punctured. And nothing can eliminate the Useless Vapors better than Distilling; nothing can stifle those whom the Gods have raised above our heads.

Throw open the blast, clinkers, and let the caldron sing a dirge. Prepare the victims for the grill.

Everyone we know is going to be scorched! We've promised you all a little sizzle. There's not a person mentioned in the following pages who hasn't been heard of—or from.

If you are not among the Inflammables it's a sign that you don't deserve recognition. Only the biggest and choicest cuts are used in this particular case. If you are on the menu it's a sign you're big enough to fall through the grate.

Ointments will be distributed at the exits.

## The Freshman Bible

Upon arriving at the University you will know that you have come over the Hocking Valley, Baltimore and Ohio or the Kanawha and Michigan. Beyond that, what you know could be written on a one cent stamp and you'd still have room for the Delt chapter roll, which is considerable roll. You will be met at the station by various dignitaries and confident men from the Beta Theta Pi Boarding Club and other menaces to the public health, but **BE CRAFTY!!!** Size up the Phi Kaps before you choose your feed box. If you are fond of prunes take a look at the Sigs. Make a definite contract in writing about your room when you rent it. Make two copies. Keep one to wrap up your laundry in and give the other to the landlady because she'll take it anyhow. The landlady will keep the document under her pillow but you must obtain it. The Lambda Chis refuse to take anyone who can't beat their landlady. (This is, by the way, the only qualification.)

You may want to register in the University, but now after thirty years experience we can't give you any advice that will help you get started. No one has ever entered yet without losing five years of the rear end of his life. If you are finally admitted into the University there are several pastimes in which you can spend your first few days. You can sleep, write to the girl, get acquainted with Bea Sawyer or go down to the College Inn. Class attendance is supposed to start at once but most people know the meaning of the word "supposed" before they enter college. Be careful in choosing your classes. Never get into the same section with Torch or Cresset for fear you might make one of them in your Freshman year. Never go to a seven-thirty class on Monday. The instructor will not be expecting you, unless it be Dr. Chrisman. You may have some trouble with your money. Everyone else has. Ask for advice. You'll get it. Don't follow it. Everyone else has. Start a bank account. You must gain the notoriety of having passed a worthless check or you'll never get acquainted with the money men of the town. Start out to live within your income, then get converted.

Don't spend less than 150% of your allowance. It isn't good to be conspicuous. Don't buy everything. Don't join anything. The Y. M. C. A., Theta Omicron Chi Boys, and Class Six are worthy of consideration. If you want to get acquainted with a big circle of folks join the Phi Kappa Taus. If you want to be known as a sport join the Chi Omegas. Don't be in a hurry to pledge yourself to any fraternity. It is never too late to join the Phi Deltas. If you wish to drop a subject from your course do it regularly, every week or so. If you want information or advice or anything in the world ask Gus White. Before selecting a Doctor consult a member of the faculty. He may be a doctor himself. If you want a job go to the Y. M. C. A., then to the Dean's office and then strike out for yourself. That's what they will advise you to do. In choosing your course do not feel that you should prepare yourself for some definite end. You are likely to choose wrong. Look at the Liberal Education and something may turn up for you. Earl Shadrack remembers, however, the night when the Jack of Spades wouldn't turn up for him and he had to lose the pot. Some people should never go to college; those who do not care for books (except Dere Mabel); those who have no intellect like Bateman; those having the power to be ambitious should not consider a college course.

When he is able to roll a cigarette with one hand the education of a Freshman is almost completed. All that is needed is a little training in the essence of argumentation with Professor Simpson.

Get over the notion that you are supposed to study. Do your work in the summer time. Now, according to your ideas and the ideas of your home community, studies are the important things in college. Of course no one at home knows. Men with religious tendencies will find excellent opportunities.

The Y. M. C. A. is in good with the authorities. In the first floor of East Wing is the office of somebody who's never in. On the second floor is the Green and White Office. That is the best place we know of to loaf. Be a pride to your family. If you can't do that you can at least be a pride to your fraternity, especially if it is Delta Tau Delta. With these kind words the book is closed for better or for worse.

## THE FIRST SHOT

Our Joke Editor Says:

"In the beginning, all jokes were intended to be original—the product of our own fertile brain. But, as the publication time drew nigh, we found it necessary to use a little exchange stuff, in order to demonstrate by comparison the surpassing excellence of our own concoctions."

"So, gentle reader, when you run across a merry jest which tickles your very toe-tips, pause and compare it with some of the more tragic raillery. You will glean therefrom the superiority of our own over the contributed dope. And if, perchance, you have heard some of our side-splitters before, the humble humorist apologizes for lack of discretion. He just had to tell one of two of the girls—confidentially, to be sure—of that which was uppermost in his mind. And, brother, you know what that means—the product of his imagination became at once the property of the masses. So there you are. The poetry is all original. Read it once and you will agree with us."

"If you read something in our columns which goes against the grain, keep calm. Don't get peeved. Show the proper spirit; take it the way it is meant. Believe us, or believ us not, we intend no harm. He who can be merry when the cards are against him is the true sport. Take us editors, for example; this book is a joke on us. But we don't stand around with sullen eyes and drooping mouth, looking as though we had lost our last friend and cursing humanity in general. Far be it from such. So Ignatz, meet us half way; if we happen to break in where your Angora is holding forth, just forget it and no harm will be done."

## DUST ON THE SOFA

They sat on the time-worn sofa. A faint smudge showed on the horizon of Mark's upper lip.

"Elizabeth," he gurgled, "tell me truly, do you or do you not like my new moustache?"

Elizabeth stirred gently, oh, so gently. Her big brown eyes clung to the horizon. "Mark," she whispered, oh, so tenderly, "Mark, just between you and me, I don't." (And outside the milk bottle shivered with the cold.)

## HEY, DOC

Mabel—"Bate, will you buy me a nut sundæ?"

Bate—"I don't think I'll be there Sunday, but if I—"  
Stand back, boys, and give him air.



## BETA THETA PI

Beta Theta Pi was organized as a corporation for the purpose of conducting a building and loan association with a summer resort in connection. As soon as a guest is registered he is taken around the place and the various points of interest are indicated. He is then given a lecture on the many great men who have lived in the hotel in previous years, and the guest goes to bed worn out and peplless. After three nights of this ordeal his baggage is attached so that he can't escape the wrecking crew, consisting of Cameron, Fuller, White, Wyman, and with Marshman to administer the anesthetic creep stealthily into the room of the guest and nail a button to his coat while he is asleep in his double decker.

Betas wear an oblong badge with the corners worn off. At the top are three stars, representing the three men they have had in the service.

Beta stands for the word Bonta, an ancient cryptic symbol for something. Theta represents Thousand. Thousand is the maximum number of pledges any chapter may have, excepting in time of war.

Pi is the initial letter in the word Pledges, as usual. Bonta Thousand Pledges, a slogan of which any chapter may be proud—if they wanted to fight the Germans.

*99 44 100% Pure.*

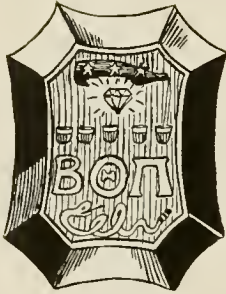

## SIGMA PI

Sigma Pi was founded one hot afternoon at Vincennes University out of spite. The Betas had organized shortly before, and some fellows got together in another society just to show the newly-manufactured Betas that anyone, no matter if they were the scum of the school, could be fratters. Sigma Pi has ever since reverently lived up to the spirit with which its founders established it, and today it is the prize roughneck organization of the modern world.

The pin is a bloated cross. Sigma begins the meaningful word Segregated. When the chapter was founded, respectable people segregated themselves from the Sigma Pi bunch. Pi represents the word Prisoners, because Sigma Pi is the only fraternity which does not exclude convicted criminals from membership. This accounts for "Dick's" presence. Segregated Prisoners. May she segregate them in the future as successfully as she has in the past!

*99 44 100% Pure.*

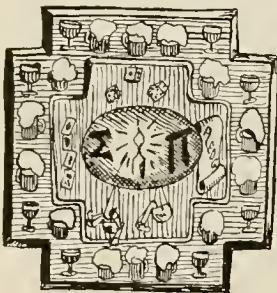



## DELTA TAU DELTA

Delta Tau Delta was founded at Bethany College, but as soon as the Deltas got away from Bethany they ruined the name of the school and the poor little institution went broke. From the class of students they had we'd say the school was pretty low any way.

The pin is a sway-backed square, with the symbols Delta Tau Delta emblazoned on it. At each corner is a star, because something had to be stuck there to illuminate such a sad enigma as Delta Tau Delta. Near the top is an open eye, the only unbleared eye in the fraternity.

The first Delt is for the word driven, which means they were driven into it. Tau is for to. It was selected for its several meanings, to, too and two. The last Delt is for the word drink, which is a word stolen from the Delt ritual by Noah Webster. Driven to Drink is half of the Delt ritual.

*99 44/100% Pure.*



## PHI KAPPA TAU

Phi Kappa Tau—Newman belongs.

The most important facts have now been published. This so called fraternity was organized for the purpose of providing a home for a certain class of people in schools where Phrenocon was excluded.

Phi in this case represents Publicity. After what the lecturer has said this evening about P. K. T. and publicity the connection may be easily discerned. Kappa represents Knocks. The Phi Kaps are well acquainted with this enigmatic expression. Tau represents the little word Them. In this case it means everyone, but those who wear the Phi Kap pin. Publicity Knocks Them. It pays to advertise. You are asked to draw your own conclusions.

*99 44/100% Pure.*

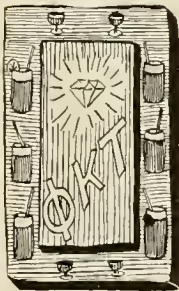

## PHI DELTA THETA

Phi Delta Theta was founded during the Revolution or the Spanish American war, or some other time when the authorities were too busy to pay any attention to them. The purpose for the conspiracy has never been made public, but it is suspected that it is supposed to keep the Phi Kaps from spending all their time in church.

Their pin is plain and every one knows that the sword stands for defiance. Phi means agitation, in this case. In some cases it might stand for pleasure, but in this case agitation. Delta means to. What a harmless little syllable is the word to, and how harmless are the P D Ts, and simple. Theta stands for the word Ostracise. Of course you knew it from the first. Agitation to Ostracise, and we back the cause heartily. It should have the support of every liberty loving man in school.

*99 44 100% Pure.*

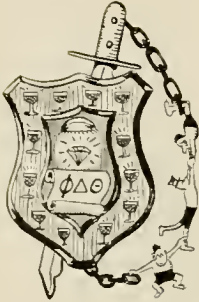

## LAMBDA CHI ALPHA

Lambda Chi Alpha was founded by Hercules and Atlas a few years ago as they stood hand in hand gazing at the Colossus of Rhodes. Then and there the idea came to them that there should be an organization of strong men, sinewy of back and infinitesimal of mind. Thus sprang into existence the good frat Lambda Chi Alpha.

At the present time a rushee at the L. C. A. house is conducted to the examination room where his lung capacity, blood pressure, grip strength and lifting ability are tested. If he is up to specifications he is bid. The rest of the ceremony will not be related, out of deference to the size of the L. C. A. boys. The powers of any Lambda Chi are unrivalled. It is said that Jess Willard turned down a L. C. pledge three times, and we have also heard that the Chicapo chapter requested from the national club (composed of fine, large men) the right to initiate Jack Johnson. The request was refused, not on the grounds of color, but because Jim Jeffries was probably a L. C. and Johnson didn't treat Jeffries in a brotherly manner.

*99 44 100% Pure.*

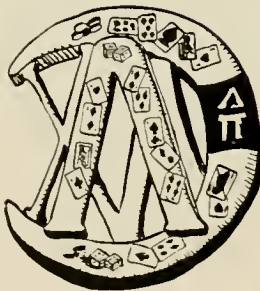

A-ROUND~A-BOUT.



## A STUDENT'S PSALM

Because of my teachers I shall not pass.  
 They maketh me to burn the midnight oil for my credits sake.  
 Even though I lie awake nights thinking up new bluffs,  
 I shall fear all evil; for they are grading me.  
 They prepare a quiz for me in the presence of my ignorance.  
 They fileth my heart with dread; my head runneth over,  
 Surely brain fever shall follow me all the days of my life  
 And I shall dwell at Ohio forever.

## FROM THE FRENCH CLASS ROOM

Miss Noss: Miss Dulaney, will you translate "Entendre les balles des mosquets a votre oreille."

Miss Dulaney: Feel the mosquito bites on your ear.

Les paysans chantenta la Marseillaise.  
 The pheasants sang the Mayonnaise.

"Il assistait a la messe."  
 He assisted in the mess.

F—ierce lessons,  
 L—ate hours,  
 U—nexpected quests,  
 N—ot prepared,  
 K—icked out.

## BEFORE EXAMS

The Lord of Hosts, be with us yet,  
 Lest we forget.

## AFTER EXAMS

The Lord of Hosts, was with us not,  
 For we forgot.

## HOW COULD IT BE?

Rinehart—"Did you say Hanna lived in the house day in and day out?"

Plummer—"No, day in and night out."

## AT COMMUNTSKIS

Helen Bell—"Oh, here's a Billie Burke Sundæ. I wonder what that is?"

Fritz (scanning price list with a scowl)—"Twenty cents, if you know what that is."

## A REAL FAVOR

Pinkie Jones—"I'm going to do you a favor, Roomy."

Anne Bradbury—"Howzat?"

Pinkie—"I'm going borrow the money to go home on from someone else."

## I DIDN'T THINK IT OF HER

Mother—"You stood on the porch quite a long time with that young man last evening."

Babe Sprague—"Why, mother, I only stood out there for a second."

Mother—"But I'm sure I heard the third and fourth."

## THE IDEAL PROM GIRL

She hates and detests pretty flowers,

And despises to ride in a cab,

She "adores" to walk in the showers,

And isn't too flush with the gab.

She is "just too excited to eat,"

In the dance she is lighter than air;

Thinks sleep is times greatest cheat,

And has a return railroad fare.

## DISCORD IN A FLAT

New Boy—"Yes, Nip Ball played for us. She claims that she can make the piano talk."

Old Boy—"Well, I'll bet if it spoke, it would say, 'Woman, you have played me false.'"

## OH! DOG GONE YOU

Dr. Crubb—"Give me a long sentence especially suited for my English essay."

Koch—"Imprisonment for life."



## Calendar

### SEPTEMBER

- 14-16. Registration Days.
- 17. Girls' Mass Meeting. "Frat" men don glad rags and brush up that old line.
- 19. Cobby Lash presides at Theta Omicron Chi National Convention near Alumni Gateway.
- 20. Open evening at Dalton's. Girls out against Dean's orders.
- 21. Y. M. C. A.-Y. W. C. A. Reception.
- 23. Football practice begins.
- 24. Oyo holds first meeting of the year.
- 25. First Senior meeting.
- 26. Oh joy! We get half a day off. Loyalty Celebration.
- 28. Rose Dinner of Alpha Xi Delta at Colonial. Pi Phis and Tri Sigs breakfast on East Hill.
- 30. Horrors! Classes start fifteen minutes earlier in the morning.

### OCTOBER

- 1. S. A. T. C. men formally inducted. War between Prexy and "Ikey" begins.
- 2. Alpha Delta Pi entertained.
- 4. Alpha Sigma Alpha entertained.
- 5. Beat State Freshmen. 13-0. "Bunny" Watkins severely injured. Cresset entertained. Chi Omega chafing dish party. Prof. Mills died. S. A. T. C. men confined to campus.
- 6. Bunny Watkins died. Flu Epidemic beginning.
- 7. Campus dates in vogue now. Lots of excitement.
- 8. Influenza ban placed on S. A. T. C. and S. N. T. C. School closed.
- 9. To November 18th girls are conspicuous by their absence.

### NOVEMBER

- 1. "Them" melancholy days have "came."
- 5. Cammy and Rumer begin their sentence in the guard house. Grace McKee was all to blame. Ohio goes dry.
- 7. First peace report. Big parade. It was a false alarm.
- 8. Cincy G—O. U. 6. Too much rain.
- 11. Armistice signed. Much rejoicing among the S. A. T. C. and S. N. T. C.

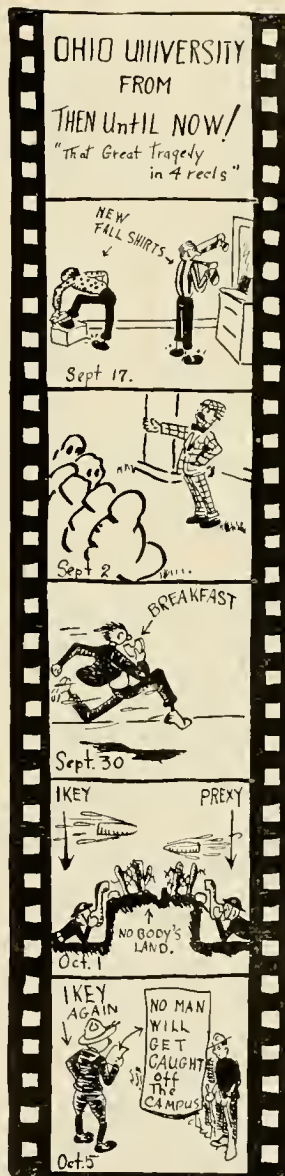



14. Seventeen men sent to O. T. C. at Camp Grant.
16. Beat Base Hospital Football Team from Camp Sherman 62-0.
18. The girls are back. There is a happier outlook for the future.
19. The old grind is resumed.
20. "Who's got a 36 for a 38?" "What size is yours?" "Mines large enough for two." Uniforms arrive for the S. A. T. C. men. Community sing. Pledge day.
22. Flu ban lifted. The girls are happy.
23. O. U. 7—Denison 0.
26. Art Club held first meeting of the year. Thuse meeting to get ready for Marietta Thanksgiving Day.
27. Dorm Rules are off. Girls happy.
28. "The Stick Around Till Christmas" boys eat Turkey with all the fixins. Sullivan entertained at the Cafeteria. "Taps" sounded for Marietta, 52-7. Doc McCall says, "We'll beat Marietta, and this is no bull."
29. S. A. T. C. quarantined again. Tough luck, girls.
30. Big taffy pull in room 48 ended disastrously.

## DECEMBER

1. Helen's birthday—no age mentioned. Candy from Louisville. More Flu.
2. Dr. Holmes here. "Heart Talks." Senior meeting.
4. Woman's League party.
6. S. A. T. C. demobilized. Alpha Xi Delta spread.
14. Genuine spring weather. Great nights to be on East Hill.
15. Tommy and his singers at the Presbyterian Church. Solo by Tommy.
18. Cresset dinner. Highbrow stuff.
19. Football dinner at Pres. Ellis's. Bill Trone elected captain for next year. Chi Omega Xmas party.
20. Athens is deserted. Vacation begins.

## JANUARY

1. We swear off all our bad habits—chewing, smoking, drinking, etc.
2. School begins after holiday recess.



3. Bea entertained with a Pink Tea. Some class, Bea.
4. Woman's League Party.
6. Mumps attacks co-eds.
7. First meeting of English Club.
8. Jacy's first date with the Ensign.
10. Dance at the Temple. "Johnny" gives "Doc" a dance. "Out of luck, Johnny." Dorm girls out after bed time. Result—Must be in by 9:30 on Friday nights.
11. Once again—O. U. 34, Marietta 9. First hike of the year.
12. Nobby made the raffle! (Lost his pin.) If at first you don't succeed, is worth two in the bush.
13. French plays delight large audience. Miss Noss happy.
14. Students celebrate action of the Faculty in abolishing finals this semester? ? ? Bea, Elma and Martha plead with Mrs. O'Dell for removal of Discipline.
15. Beginning of Get-acquainted campaign. Girls' Mass Meeting.
16. All is quiet on the Hocking.
17. Girls hike 8 miles.
18. One of the Red-Letter days of the Social Calendar—The Beta Theta Pi Dance. We lose to Denison.
19. Y. W. Vesper services 4-5 P. M.
20. Blue Monday. Senior Meeting.
21. Nobby wears his pin again.
22. Life flows as usual.
23. Weekly rows among the fraternities and sororities.
24. Bismarck swings his mighty wand and Bateman bluffs as usual.
25. Pi Phi Prep Tea Dance at Masonic Temple. Wittenburg got our goat.
26. Hendrickson, former star athlete of O. U., returns.
27. Senior Meeting. Class will publish an ATHENA.
28. Reward offered for the name of any student who passed Prof. Borger's exams.
29. Giving exams becomes a habit with the "Profs."
30. ATHENA staff begins work.
31. End of the finals we were not to have.

### FEBRUARY

1. Alpha Delta Pi Informal at Masonic Temple.

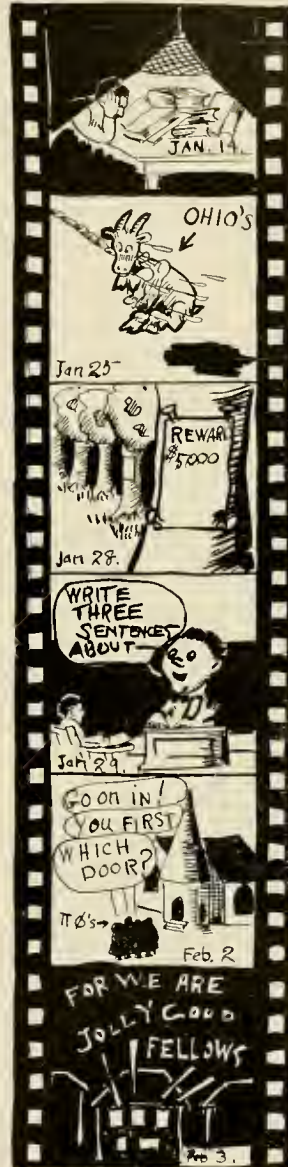

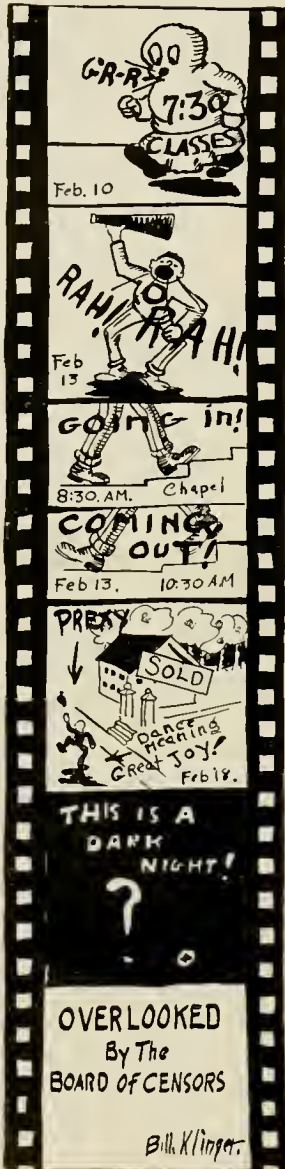

2. Pi Beta Phi went to church. Their province president was here, that's why.
3. Sigs move. Result: Neighbors on Congress can not sleep, at night. "I'm mighty glad to know you." Joint reception. Annual social bore. Freshmen shine.
4. Mabel appears with Judson's pin. Better get it back, Lieutenant. \$25.00 gone, if you don't. Harry elected president of Junior Class and: "We'll have a Junior Prom."
5. Miss Miller's recital. Whole college out to see "Cleopatra."
6. Freshman Class election. Beck pulls ATHENA sob stuff in chapel.
7. O. U. 42, Ohio Northern 9. Paul Andrews pants too large? ?
8. Psi Kappa Tau dance.
9. A day of rest.
10. Horrors! Classes go back to the old 7:30 stuff. Irish Kreiger ran on same schedule, however.
11. The High-Brows meet in Dr. Wilson's classroom to discuss Mr. Ruskin.
12. The Man on the Box presented by John Hancock Hi. Science Club meet. Prof. Martzolf at Y. M. C. A.
13. Tribute paid Lincoln and Roosevelt in Chapel.
14. Chi Omega Informal at Masonic Temple. Baldwin-Wallace easy. O. U. 42, E-W. 19.
15. Alpha Gamma Delta Informal. We lost a hard one to Wesleyan. It took them ten minutes extra to beat us, however.
16. Nothing unusual happened today. We spent the morning in making up lost sleep, the afternoon in taking pictures, etc.
17. Prof. Dunkle dies. Senior meeting. Adopting of "O" association constitution. A move for cleaner and better athletics.
18. Prexy is happy today. The barracks has been sold and will be removed immediately, thus removing a sore spot in Prexy's eye.
19. Chi Omega announced the pledging of "Betty."

## Latest Flashes from the Front

### SPECIAL CORRESPONDENT, CLINE'S FRONT WINDOW—FEBRUARY 31—SPECIAL

Small detachment of Delts found half shot near Nelsonville. Fritz Frederick of the intelligence department reported many dead soldiers in the vicinity.

### SOMEWHERE IN ATHENS—FEBRUARY 31—SPECIAL

Two girls seen wandering on the streets after 9 P. M. without proper guard protection. A quarter squad, with camels, were dispatched to their aid.

Flash: Aid party not heard from at late hour.

### CLINE'S—FEBRUARY 31—SPECIAL

Several men killed in patriotic riot before the counter at The Palace. The call for the men to take the injection of coke serum ensued in a riot for places at the injecting table. Two of the first in line were torn to pieces during the efforts of the fellows behind to dislodge them.

### O. U. CAMP SECTOR—FEBRUARY 31—SPECIAL

Charge of the six hundred surpassed when some crazed person entered the front line trenches about four o'clock and passed the examinations.

### UPPERLIP FRONT—FEBRUARY 31—SPECIAL

Twenty seniors have sought concealment in the brush. The scarcity of foliage at this time of year and its slow growth puts the lives of the twenty in considerable danger.

Flash:—Detachment of female hussars have put twelve of the loyal defenders to rout. The remainder are still in concealment.

### SUNNYSIDE FRONT—FEBRUARY 31—SPECIAL

Phi Kappa Tau Company of Irregulars announces the addition of twenty-seven recruits. They are bivouaced at the East State barracks.

### CONGRESS STREET—FEBRUARY 31—SPECIAL

Sigs announce indications of extensive mining operations in immediate vicinity. House rocked upon foundation as by an earthquake. Squad dispatched to investigate.

Flash: Learned from Lambda Chi and Phi Delt pickets that a Ford had just passed down Court Street at a high rate of speed.

### DELTA TAU OUTPOSTS—FEBRUARY 31—SPECIAL

News of the advance of the Foreign Legion of Phi Kappa Tau upon the stronghold of Pan Hell announced here today. The latter is expected to succumb at any moment.

# ATHENA



**FEET!**



## SOTTO VOCE

Prof.—“And I may say, that I am the greatest living authority on this subject—”  
Sotto Voce in the Rear—“Whassa matter? Did he kill all the rest?”

“Oh Harold! If you should die first will you wait for me on the other side?”  
“I suppose so, Arabella. I never went any place yet that I didn't have to wait for you.”

## POST-BELLUM SUGGESTIONS FOR ARMY OFFICERS

The gold bars of a second lieutenant make excellent lingerie pins for wives and sweethearts.

Field glasses can be used effectively back of the twelfth row at the theatre.

Military trousers may be worn for golf.

Commissions, when framed and hung on the wall, look like Harvard diplomas.

The black and gold cord on service hats can be used with telling effect in milady's coiffure.

Sam Brown belts, when disassembled, can be used for razor strops.

Woolen roll puttees can be cut and nailed down for weather strips.

Silver eagles worn by colonels can pass for brooches on any woman's waist.

Spurs can be used, after short practice, for cancelling cheques or making hamburg steak.

Any schoolboy can strap his text-book in an officer's belt.

An officer's whistle makes a neat gift for your favorite postman.

## A DISGUISED BLESSING

A soldier who had been unable to change his socks for several days felt that a blister was coming on one of his toes. On removing the sock he found a little roll of paper which had been irritating his toe. On it was written: “God bless your poor tired feet!”

CUT-UPS.



Poffenbarger (at Colonial)—“Do you serve lobsters here?”

Waiter—“Yes, we serve anything. Sit right down.”

Prof. Treudley—“Speaking of mottoes, Bro. Silvus, what is your motto of life?”

Abie Silvus—“To flunk is but honor; to get by divine.”

## THE END OF A PERFECT WAR

(A dozen reasons why 200,000 American soldiers will marry and remain in France.)

1. The French woman is tickled to death to get a franc (20 cents) a day.
2. Arises at 8 a. m. but won't let her husband see her until noon.
3. Knows how to make love without reference to Dun or Bradstreet.
4. As clever as sin, but never known to admit it.
5. Adept at cosmetics without attracting a bull a mile away.
6. Always contented in knowing her husband is her master.
7. Subtle enough to mix jealousy and pride without a war.
8. Ever a sweetheart, no matter how many wrinkles in her brow.
9. Delights to read the Bible in one hand and Balzac in the other.
10. Smokes, drinks and swears so naively that even the gods chuckle.
11. Knows just when to flatter and when to praise.
12. Kisses more fervently than buying a postage stamp.

Mary R.—“Oh Pud, I'm so cold, I must have something around me.”

Pud—“What do you care to have?”

Mary—“Oh, anything—”

The manly Pud leaped to his feet, crossed the porch with great strides, entered the hallway, seized a shawl from the rack, and, in the nick of time, saved the fair Mary from a bad cold, or the Flu, or what not.”

Sig—“I saw that girl across the street get into her new Flanders this morning.”

Phi Kap—“Smatter, did she forget to pull the window blinds down?”





## Ohio University Its

Most Popular Girl.....	Mildred Morrison
Most Influential Girl.....	Helen Smith
Most Democratic Girl.....	Marie Richter
Most Influential Man.....	Harlan Koch
Most Popular Man.....	Byron Danford
Everybody's Friend.....	Dean Voigt
Prettiest Girl.....	Marie Voigt
Handsomest Man.....	Clark Williams
Best Athlete.....	Brandon Grover
Most Lovesick.....	Julian Snyder
Worst Case (Man and Woman).....	Snyder and Smith
Wittiest.....	Ferol Strickland
Biggest Grouch.....	Walter Cameron
Biggest Flirt.....	Mildred Morrison
Biggest Joke.....	Nathan Poffenbarger
Biggest Bluffer.....	Bea Sawyer
Wisest Freshie.....	William Harman
Worst Flunker.....	William Leeper
Most Beloved Professor.....	Professor Treudley
Best Student.....	Helen Smith
Hardest Professor.....	Professor Wilson

NOTE: The above results were taken from an actual vote taken in Dean Voigt's office. The original ballots are on file in the ATHENA office.



## HIS CELESTIAL JOB

Sergeant (blowing whistle)—“Private Buck, get out on detail.”

Private Buck—“For heaven’s sake, when do I rest?”

Sergeant—“You will rest when you get to heaven.”

Private Buck—“Well, I hope so, but I’ll bet a dose of gold fish I won’t be in heaven ten minutes when just as I lie down and the angels come over to my bed and start singing to me, old boy Sergeant Gabriel will toot his whistle and say, ‘Private Buck, get up. You’re on detail tonight, go down and hang out the stars.’”

Rock—“May I call this evening?”

Frances—“Why, yes, if you remember that father turns out the lights promptly at ten.”

Rock—“Thank you, I will be there promptly at ten.”

First Student—“We have an exam in Business Correspondence, tomorrow.”

Bill Leeper—“Well, there’s ten minutes more work tonight that I hadn’t counted on.”

## HOW WOULD YOU LIKE TO BE

As tall as Koch, as short as Gus White,  
 As slow as Curtis, as coy as Julia Cable,  
 As married as Clements, as frivolous as Bea,  
 As learned as Archer, as dumb as the Juniors,  
 As slender as Anne Bradbury, as fat as Ferol,  
 As savage as Irish, as mighty as Stocky.

## HOW WOULD YOU LIKE TO HAVE

Hair like Ruth Shipps, nose like Ruth Orr,  
 A complexion like Decker, a voice like Paul Morrison,  
 A figure like Dean Copeland, freckles like Martha,  
 A name like Chew, as much to do as Sass Robinson?

## HOW WOULD YOU LIKE TO

Bluff like the Juniors, love like the Sophomores,  
 Fuss like the Seniors, star like the Freshmen,  
 Grind like the Specials, sing like the Male Quartet,  
 Have as much to do as the Faculty?

That's where

The 1919 Athena

FOUTCH'S  
Co-Op Store  
Nunnally's  
Palace

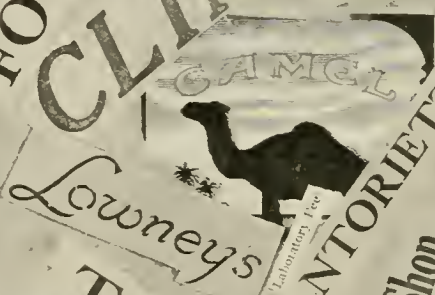

Lowney's  
Laboratory, Inc.

ANTORINETTO  
Coffee Shop

THE ATHENEON  
Hair Shoppe

REGISTRATION  
AT  
The Majestic  
Beauty Parlors

CO-ED  
College Inn

RED HORSE

my  
money  
goes.

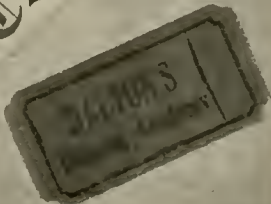

## MINNIE, THE SMELLING SALTS

"Miss Morrison, is that young man gone yet?" called the matron at ten bells.  
 "Yes, completely." came the answer.

## HOW'S THE WEATHER?

Ice Dealer—"Rotten! Too cold for ice."  
 Coal Dealer—"Punk! Too warm for coal."  
 Doctor—"Fine! Just right for Flu."

## I-WA-TWA

First Co-ed—"Did Fergie say anything dove-like about me?"  
 Second Co-ed—"Yes, he said you are pigeon-toed."

## COLLEGE MATH

Lucille Patterson (a Freshman)—"What are those numbers on the backs of the football men for?"  
 Mary Reichelderfer (an Upperclassman)—"The men add them up, divide by two, and the one who gets the answer first is the one who runs with the ball."

## HOT STUFF

Butch—"I have a friend who suffers terribly from the heat."  
 Stocky—"Where does he live?"  
 Butch—"He isn't living."

## THERE'S A REASON

Hoover—"It seems to me that the choir hasn't been so good lately as it used to be."  
 Chapman—"Yes, confound it, I have had a cold now, for nearly a month."



## PAGES FROM AN OHIO DICTIONARY

**CHAPEL**—A place of assembly where the faculty and student body vie with one another in being bored utterly; the former having a monopoly on cutting as a means of relief.

**CHAPERONE**—A piece of superfluous and long suffering female impedimenta toted to social functions to appease the manes of obsolete convention.

**CHEQUE**—A piece or bit of financial paper furnished by father at irregular intervals and most often overdue, the non-arrival of which furnishes an excuse for floating loans and charging pool games and tobacco upon the security of its ultimate appearance.

**CINCH**—Something which looks easy but isn't, as pledging your life-long friend who joins another fraternity or passing a Math. exam the third time up.

**CINDER**—A byproduct of coal combustion; the little thing that made the B. & O. famous; used principally as a dressing for running tracks and to furnish business for the oculists.

**COIN**—Material resources, the supposed possession of the likable freshman and the girl you are fussing before you become well acquainted with either, in reality with but rare exceptions non-existent save on Wall Street and in the imagination.

**CONCERT**—An orgie of sound, Bedlam, pandemonium, something to take your best girl to providing you are equipped with an ear trumpet or know the complete code of looks and hand pressure, often slightly expensive, particularly with chaperone accessories.

**COURAGE**—That quality in oneself which in another is known as guts.

**CRAM**—To forcibly feed oneself with the fruit of the tree of knowledge in anticipation of trials to come; to sacrifice permanency to the needs of the immediate future; to expiate the sins of a semester in the agony of an all-night session.

**CRUMB**—One who does the thing you can't, who might be a successful rival, or, one whose hobbies are not yours; in either case never a member of your organization.

**CUR**—Another fraternity's dog.

**CUSPIDOR**—See gaboon.

REWARD

Not as dangerous and far more remunerative than capturing horse-thieves and burglars would be to trade with the best firms in Athens. These advertisers are the livest people in Athens and are the most interested in the Ohio University. We told them that you would trade with them if they advertised in the 1919 ATHENA. Won't you do it? If they did not advertise it was not because they were not given a chance. Be governed in your shopping by the ATHENA.



ATHENA

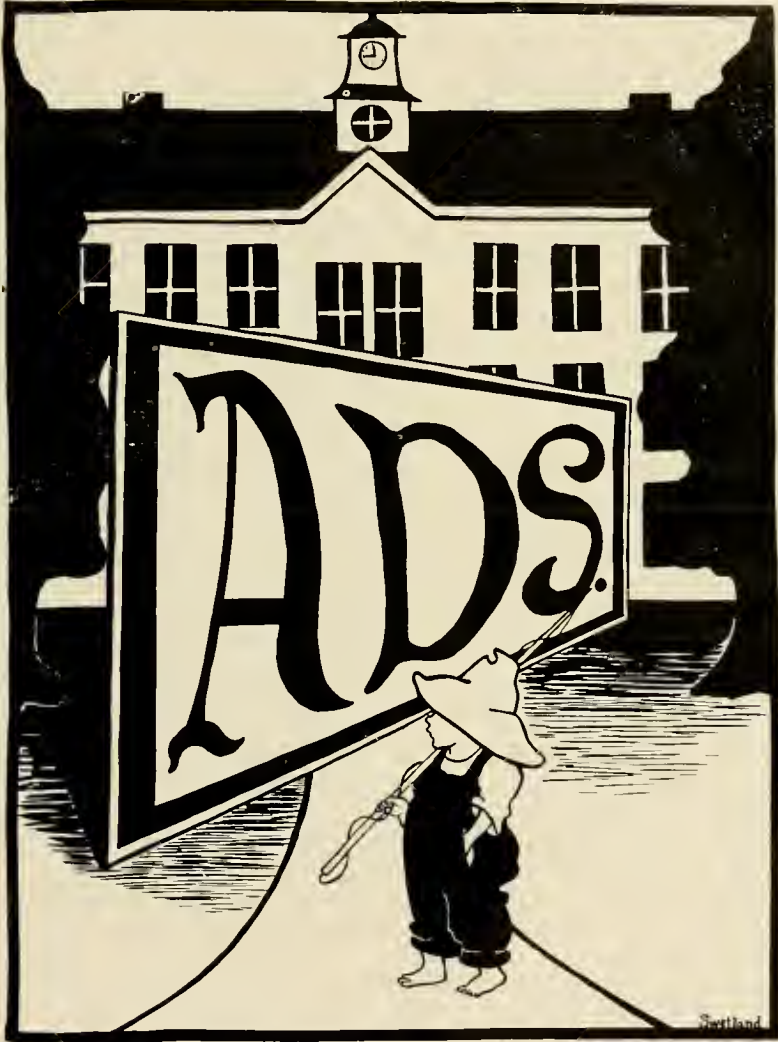

O 1919 U

**G. E. McPherson  
& Son**

**SHOE REPAIRING**

*Work rapid and very  
neatly done*

*Work Guaranteed*

Next door to Co-op Store

- § Let us do your camera work. Your films cost you something and it pays to have them properly developed and finished.
- § We have the best equipped plant in the country for this work.
- § All mail orders are finished and mailed within 24 hours after they are received.
- § We also do enlarging.

**E. R. Kissinger Co.**

51 East Goodale Street

Columbus, Ohio

**The D. L. Auld Co.**

*Fraternity  
Jewelers*

*Columbus  
Ohio*

Individual badge price list or  
novelty catalogue forwarded  
upon request

*Athens  
Candy  
Kitchen*

Home-Made Candies  
Ice Cream

*Hot and Cold Drinks*

ATHENA

## *The Very Latest*



Copyright 1919 Hart Schaffner & Mace

---

---

Here's where the young men get the service they seek. Uncommon ideas in suits --- that's what these waist-seam models are; single, double-breasted; lively spirited colorings; the best possible clothes; made for style and long service. They're all-wool and guaranteed.

We'll show you.

Absolute clothes satisfaction; that's what we really sell here. We have to have the merchandise that delivers satisfaction---if it doesn't you get your money back.

---

---

# BECKLEY'S

*The Home of Walk-Over Shoes*

249

O 1919 U

The  
Cline's Pharmacy  
Company

*“Where you enjoy those  
hot fudge sundies”*

# The Crystal Restaurant

*Where students enjoy a good meal*

**Best Cooking in Athens**

\$5.50 Meal Ticket \$4.75

## *Antorietto's*

*Ask the Students,  
They know*

The Best and Freshest Line of Candies in Town

Ice Cream, Crispettes, Fruits, Candies

## Masonic Temple

Banquet and Ball Rooms  
with elegant  
Reception Rooms

*Finest in the City*

Banquet Accomodations—200 Guest

## Co-Op Store

Save money by getting  
your books, pennants  
posters, drawing sets,  
laboratory tools, in  
short anything that  
makes the stud-  
ent's life  
worth the  
living.

## Hoffmeister

Schloss  
Manufacturing  
Company

*College  
Pennants*

Athens, Ohio

*Foutch's  
Luncheonette*

Quality and Service  
Always

ATHENA

WISE

*Photographer*

253

O 1919 U

# Tom Cotton's Coffee Shop

## LUNCH

*The Students' Home*

Pies Like Mother Makes



13 West Union Street

Athens, Ohio



ATHENA

THE  
D. ZENNER  
COMPANY

---

---

ATHENS, OHIO

*Established 1852*

255

O 1919 U

ATHENA

# The Athens Printery Company

MAKERS OF

ANYTHING MADE OUT OF PAPER AND INK

---

SOUTH COURT STREET

ATHENS, OHIO

---

## *CAFETERIA*

Two Good Places to Eat  
Here and Home

256

O 1919 U

ATHENA

# REPUTATION

*is Always a Valuable Asset*

Skill and Courtesy and  
“Keeping Faith”  
are Bringing Us that  
Reputation

*Our Pictures are  
Made on Honor*

**MOORE, *Photographer***

41½ South Court Street  
Athens, Ohio

257

O 1919 U

ATHENA

*You are WELCOME at*

## The American Restaurant

24 W. Union Street

*O. S. FIERBAUGH*  
*Proprietor*

---

## STULTZ & BAUER PIANOS

have a Reputation of Nearly  
**FORTY YEARS**

for Superiority in Those Qualities which are most Essential in a First-Class Piano Used almost exclusively in Ohio University. Your Inspection Solicited.

## The Wilkin-Redman Co.

97 North High Street

COLUMBUS, OHIO

258

O 1919 U

ATHENA

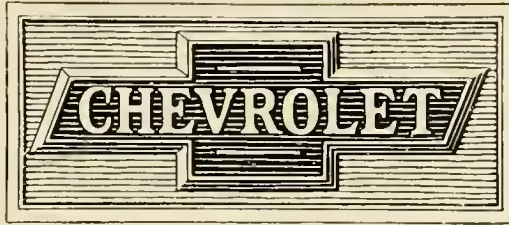

# Moler Auto Sales Co.

*We sell the full line of*

## CHEVROLET CARS

*Models 490, F. A., F. B. and D.*

*Also Oldsmobile Six and Eight, Cadillac  
Eight and Republic Trucks.*

-----

*In accessories we make a specialty of Portage, Republic, United  
States and Kelly-Springfield Tires and Tubes.*

*We sell high grade oil and gasoline.*

259

O 1919 U

ATHENA

**THE ATHENEON RESTAURANT**

**is the BEST PLACE  
in Town to Eat**

---

*Our Home Made Pies, Cakes and  
Bread are from Our Own Baker*

---

South Court Street  
ATHENS, OHIO

---

**Burr-Patterson & Company**

Detroit, Michigan

*Because of the high quality of  
their product and their prompt  
and courteous service are the  
favorite JEWELERS of  
Ohio University.*

*Arthur King*

32 Years of Experience

Quick, Rapid and Neat

*Wanamaker  
Smart Set  
SHOE  
for Women*

*There is no accom-  
plishment of  
DRY CLEANING  
too difficult for our  
expert hands to tackle.*

The Benefit of Saving is Surely

Yours — not Ours

**Pickering Cleaning Co.**  
*66 N. Court Street*

Cell Phone 111

Home 170

**STALL & DEAN MFG. CO.**

*Baseball and Football*  
**CLOTHING**

*Gymnasium Suits, Athletic Supporters  
Baseball Gloves, Footballs, Boxing  
Gloves and Striking Bags*

Outfitters to Ohio University

855-857 Elston Avenue

CHICAGO, ILL.

## *The Princess Beauty Parlor*

---

*Distinctive Jewelry Suggests Refinement of Character. At Our Store you will find distinctive and unique creations in Diamond and Precious Gem Jewelry*

## GOODMAN BROTHERS JEWELERS

No 98 NORTH HIGH ST  
COLUMBUS, OHIO

---

## Haberdashery That's "Different"

*Shirts, Cravats, Gloves  
Hose, Hats*

*and all the little new things in keeping with each new season. Underwear for the man who is sensitive to the weather changes*

The new styles in Collars, too. A spick and span stock of things that men and young men wear, not forgetting that they want fair prices also.

## **PORTER'S** "The Men's Shop"

*With National Woolen Mills*



# *Our Big Daylight Store*

Our Stocks at all times present for the young gentlemen and ladies of College Life a "ready reference" on Styles, Qualities and Prices. In addition to our line of General Dry Goods,

## *The Ready-to-Wear Departments For Ladies—For Gentlemen*

are, both of these departments, important not only in large assortments, but noteworthy for lines that have won an established reputation for supremacy in their respective field, that embody strongly proper style features re-inforced with quality and price. :-:- These are economical goods for you and the right ones, and

*we especially invite inspection*

*from O. U. Students*

# *The F. L. Preston Co.*

# AN EDUCATION IN COAL SAVING

---

During 1918, the U. S. Government placed a restriction on coal used by the Clay Industries of the country. This restriction cut production to about a half. Plants ran half the time. Expensive equipment was idle. Building was restricted and labor was out of employment. Coal is a big item in the Clay Industry, and this crippling of the Clay Industry saved coal of course. The government reports showed that in six months the restriction of the Clay Industry saved 1,381,000 tons of coal, but look what it lost the industry in cash.

Sixty-four clay plants of the country furnish authentic information on their burning cost from which it is shown that if all the brick (just brick, mind you) made in the U. S. were burned in Haigh Continuous Kilns, the saving of coal would amount to 2,600,000 tons *every* year.

It cost six months of idleness of *all* clay plants to save that amount but it showed the possibility of saving through the use of the Haigh Kiln. Much more would have been saved if Tile, Pavers, Hollow Ware and other products had been burned in Haigh Kilns. The saving can be made *every* year and the manufacturer gets the saving. Haigh Kilns cut the burning cost more than one-half.

We will be pleased to furnish information on burning with a Haigh Continuous Kiln on request.

We build every machine and appliance for the manufacture of every class of Clay Products.

---

**The American Clay Machinery Company**  
*Bucyrus, Ohio*

**ATHENA**

DO YOU THINK OF

**THE AMERICAN**

WHEN YOU WANT

*Cleaning and Pressing Done*

?

If not, get in the habit of it.  
We try to please all our  
customers by giving them  
the best of work and service

GIVE US A TRIAL

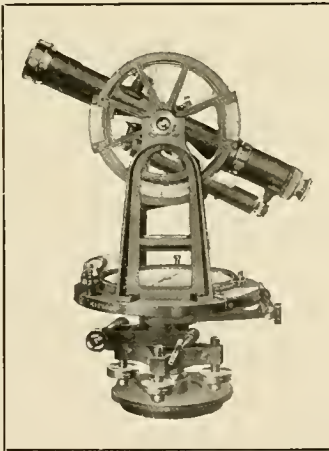

**K & E**

**Surveying Instruments  
and Drawing Materials**

are recognized as standard, both  
in the technical schools and col-  
leges, and among the engineers  
in active practice.

*Write for our Complete Catalog  
also for a copy of our Solar  
Ephemeris for 1919.*

▲ **KEUFFEL & ESSER Co.** ▲

*NEW YORK, 127 Fulton St. General Office and Factories, HOBOKEN, N. J.*

CHICAGO  
516-20 S. Dearborn St.

ST. LOUIS  
817 Locust St.

SAN FRANCISCO  
30-34 Second St.

MONTREAL  
5 Notre Dame St. W.

Drawing Materials ▲ Mathematical and Surveying Instruments ▲ Measuring Tapes

*Where Quality Counts  
WE GET THE JOB*

*THE  
MESSENGER  
PRINTERY*

---

*TRY BOWLING*  
————— *FOR* —————  
*WHAT AILS YOU*

*“The Only Alleys in Town”*

*Where the Tournaments are Held*

Corner Court and W. State  
Athens, Ohio

**ATHENA**  
**PALACE**

Home  
Phone **33**

—A Full Line of—

***Home Made Candies***

---

**ICE CREAM AND SODAS  
and Light Refreshments**

UP-TO-DATE    SANITARY

***Maniskas & Bachtis***

---

**COLLEGE INN**

***:: Pool and ::  
Pocket Billiards***

***“ Smokes ”***

***Below Hotel Berry***

ATHENA

The  
James McDonald  
& Sons Co.

*Wholesale Jobbers and  
Manufacturers*

*Plumber's and*  
*Tinner's Supplies*

---

*Corner Ninth  
and Sycamore*

---

*Cincinnati, Ohio*

268

O 1919 U

ATHENA

# *The Kny-Scheerer Co.*

Scientific Apparatus, Instruments and Preparations, Chemicals,  
Anatomical and Biological Models, Natural History  
Specimens and Preparations.

Museum and Naturalists' Supplies, Glass Jars, Wall Charts, Laboratory Supplies

*Illustrated Catalogues on Application*

Department of Natural Science

G. LAGAI, Ph. D.

404-410 W. 27th St., NEW YORK

---

The Only Up-to-Date

White Enameled

## BARBER SHOP

IN TOWN

*Ask Anyone*

*They All Know McCOY*

---

# *The Mechanical Supply Co.*

*Cincinnati, Ohio*

*Compliments of a Friend*

## CORK BORERS WITH INDIVIDUAL HANDLES

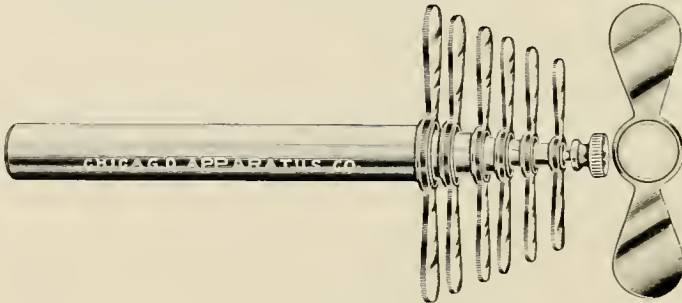

No. 7173B

More convenient than the old style cork borers without handles. Made from hard brass tubing, sharp cutting edges, solid brass handles. Each set provided with punch. Hard brass borers have sharper cutting edges, are easier to resharpen, and less likely to corrode in the chemical laboratory than steel borers.

Cat. No.	7173A	7173B	7173C	7173D	7173E
Number in Set	3	6	9	12	15
Per Set	\$0.75	\$1.50	\$2.50	\$3.75	\$5.50

MADE BY

## CHICAGO APPARATUS COMPANY

*Laboratory Apparatus and Supplies*

32-40 South Clinton Street

CHICAGO, ILL.



# THE CHAS. H. ELLIOTT COMPANY

---

The Largest  
College Engraving House  
in the World

---



*Wedding Invitations*

*Calling Cards*

*Commencement Invitations*

*Class Day Programs*

*Class Pins and Rings*

*Dance Programs and Invitations*

*Menus*

*Leather Dance Cases and Covers*

*Fraternity and Class Inserts for  
Annuals*

*Fraternity and Class Stationery*

*Seventeenth Street and Lehigh Avenue  
Philadelphia*

**Sam  
Sommer's  
Store**

Satisfies  
Customers

*Then why not Satisfy  
You*

*When You Are in Athens  
Eat at*

**Bean's  
Restaurant**

*Opposite Union Station*

Meals at All Hours

*Short Orders  
a Specialty*

*Ice Cream and Soft Drinks*

*Prices Reasonable*

**122 West Union Street**

*The  
Home  
of*

Good  
Clothes

**The Scott  
Haney  
Company**

**The  
Majestic**

**A t h e n s '   
Up-to-Date  
Theatre**

*Athens, Ohio*

**Worth While Photoplays**

*Matinee Every Day*

*Style with Comfort*  
*For Men and Women*

*The*  
*Stetson*  
*Shoe*

*Murphy*  
*Bros.*

**H**UTCHINSON & **S**TICKNEY  
 HONEST SHOES

Athens  
 Ohio

*The Store Where*  
*Fitting is the Rule*  
*not the Exception*

JAS. L. EDMUNDSON

*Fine Tailoring*  
*for Young Men and Women*

*The Best Showing of*  
*Woolens and Styles*  
*for the Money*

TRY OUR DRY CLEANING  
 Altering and Pressing

*The Best in the City*

*The Sign*  
*of the*  
*Black Clock*

CHAS. C. MILLIKAN

Jeweler and  
 Optician

*Athens*  
*Ohio*

*The  
Vogue  
Hair  
Shoppe*

Hair Dried by Hand

Madame Purvis'  
Toilet Preparations

The CHAS.  
DeMOLET

*Plumbing and  
Heating*

Athens  
Ohio

---

**The Ideal Shoe Shining Parlor**

*is where you get the best shines  
for ladies and gentlemen*

*We carry a complete line of  
Shoe Laces and Polish for Sale*

Nelson Block -- S. Court Street

STACY BOYER, Prop.

---

We Especially Invite Ohio University Students  
to Visit Our Store for their

**Hardware and Sporting Goods**

*The Kerr Hardware Co.*

*Athens, Ohio*

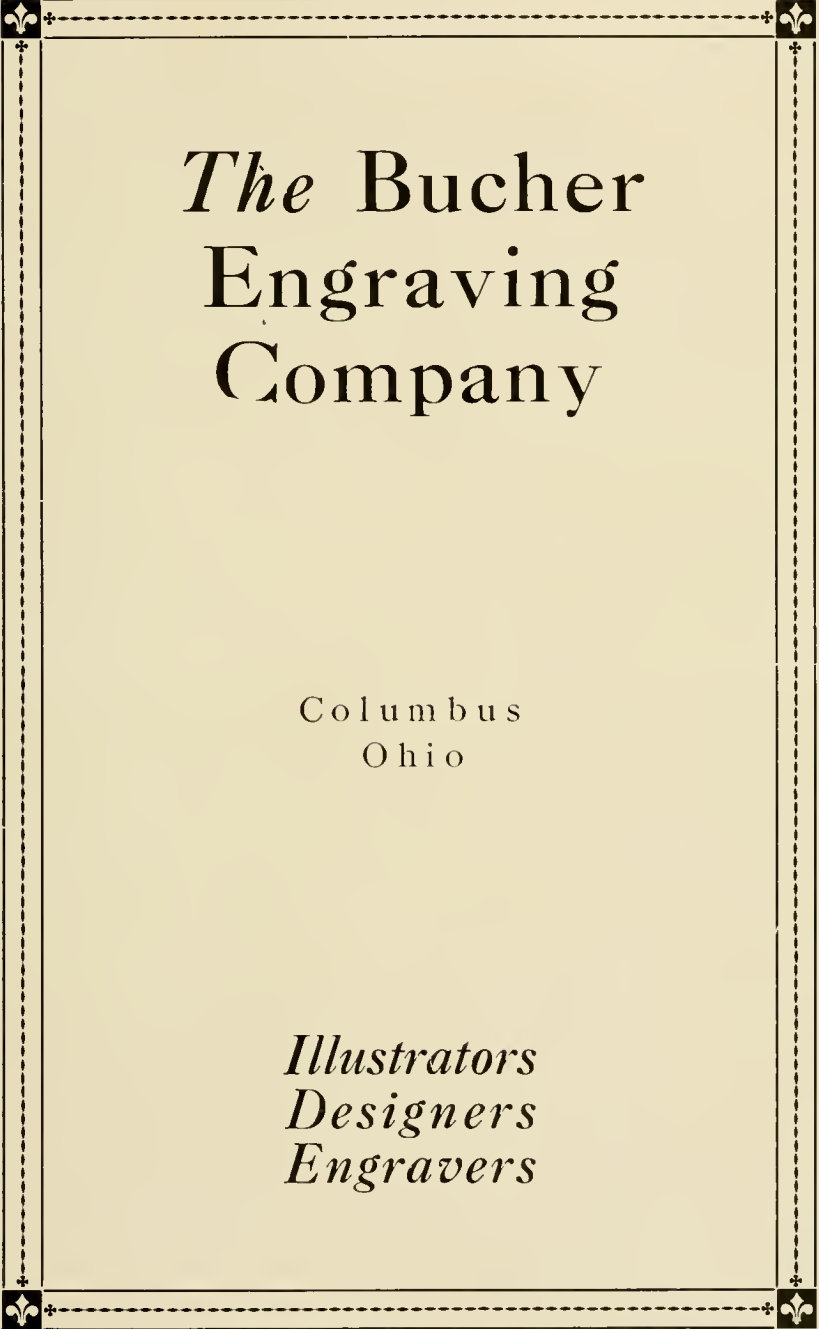

*The* Bucher  
Engraving  
Company

Columbus  
Ohio

*Illustrators*  
*Designers*  
*Engravers*











