

# ATHENA

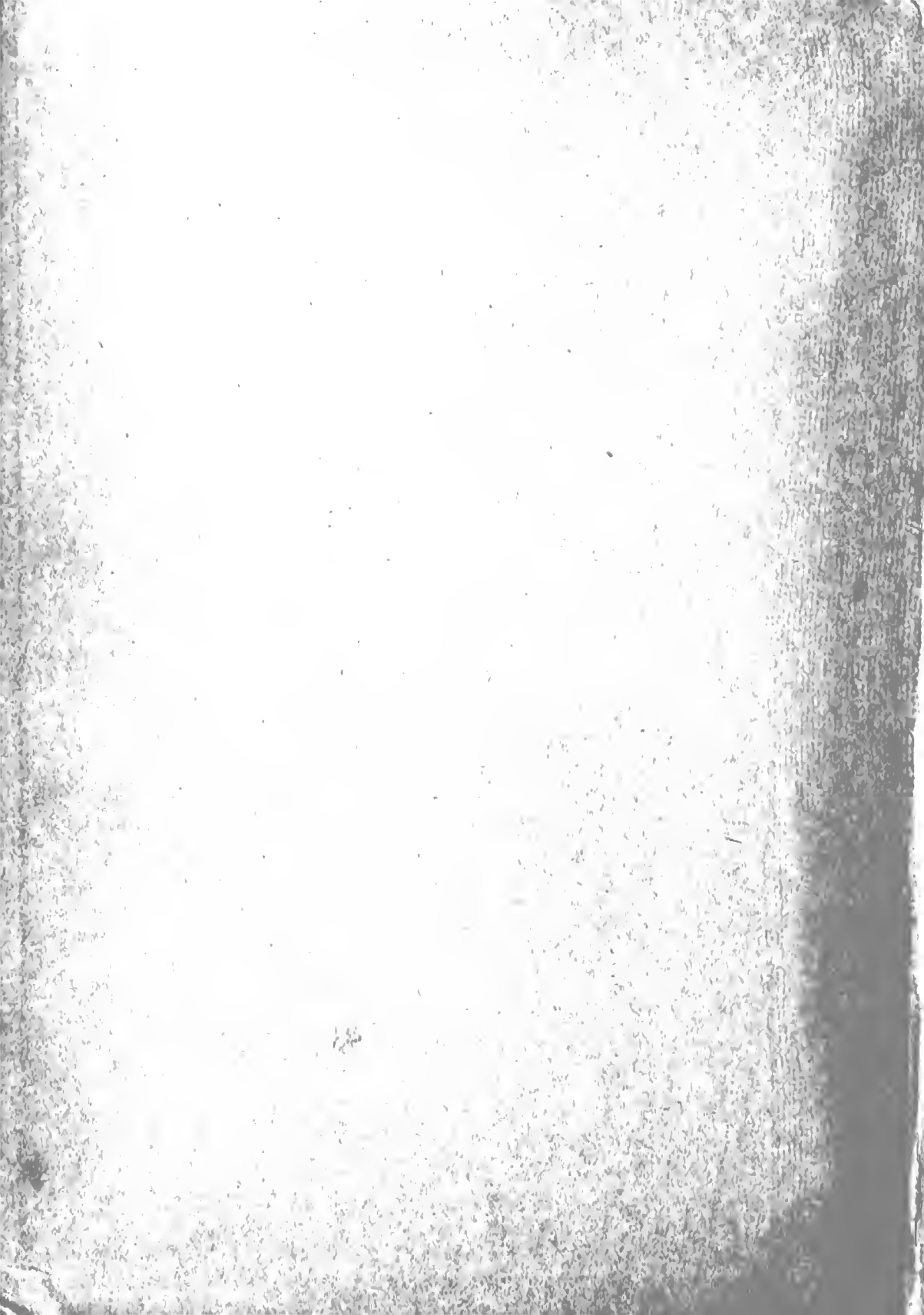





The 1920

# ATHENA

Published under the direction of

The Senior Class of  
Ohio University

## Athena Staff

ROBERT L. CROSS	Editor-in-chief
RALPH D. POWELL	Business Manager
RUTH ORR	Senior Editor
LAURA KENNEDY	Senior Editor
MARJORIE HAGEL	Junior Editor
LEOLA SOWASH	Sophomore Editor
JOHN SILBAUGH	Athletic Editor
WILBUR EMISH	Organization Editor
ISABEL SHORE	Art Editor
MARGARET HIGBY	Art Editor

1920  
OHIO UNIVERSITY



J. Shore

THE ATHENA

1920 · · ATHENA · · 1920





1920 · · ATHENA · · 1920



1910 · 1911 · 1912 · 1913 · 1914 · 1915 · 1916 · 1917 · 1918 · 1919 · 1920

TO PROFESSOR FREDERICK TREUDLEY

Who served us faithfully for three years, and even though compelled to give up his Professorial duties, and go in search of health, still kept his interest in the class; and to Professor Hiram Roy Wilson who has so carefully and loyally guarded our interests during the past year we dedicate this book.

# 1920 · · ATHENA · · 1920

## Preface

This is a picture book. Each reader as he turns these pages will silently read a book of his own composition. As you look at it, you can read in its pictures, all the joys, sorrows, hopes, and disappointments that these pages will suggest. As these pages are turned years hence, and all these memories come to you, then will our purpose have been accomplished.

We cannot hope to please you fully when this work is presented to you, but if when you are gray haired you can look at these pictures and feel a thrill of joy at the sight of these faces and scenes, then will the work have been given a thorough test.



*Top Row*—John Silbaugh, Isabel Shore, Ruth Orr, Wilbur Emish.

*Middle Row*—Margaret Higby, Ferol Strickland, Marjorie Hagel.

*Bottom Row*—Robert L. Cross, Leola Sowash, Laura Kennedy, Ralph D. Powell.

## The Old Beech

All scarred by storms and carved with many a name  
Made indistinct by beating rain and snows  
Of a hundred years, the ancient beech tree grows  
Upon the green. A giant tongue of yellow flame  
It burned when long ago the builders came  
Then, in its wide spread shadow grey walls rose.  
Beneath its boughs a stream of students goes,  
But no autumn finds these thousands just the same.  
And we have also passed beneath that beech.  
One day, perhaps within the twinkling dew  
Upon its leaves we saw a vision new  
A revelation, strange, that seemed to reach  
Into our very soul. How e'er it be  
Others now are passing neath that tree!

JOSEPHINE WUEBBEN

1920 · · ATHENA · · 1920



1920 · · ATHENA · · 1920



1920 · · ATHENA · · 1920



1920 · · ATHENA · · 1920





1920 · · ATHENA · · 1920



1920 · · ATHENA · · 1920



1920 · ATHENA · 1920



1920 · · ATHENA · · 1920



1920 · · ATHENA · · 1920



1920 · · ATHENA · · 1920

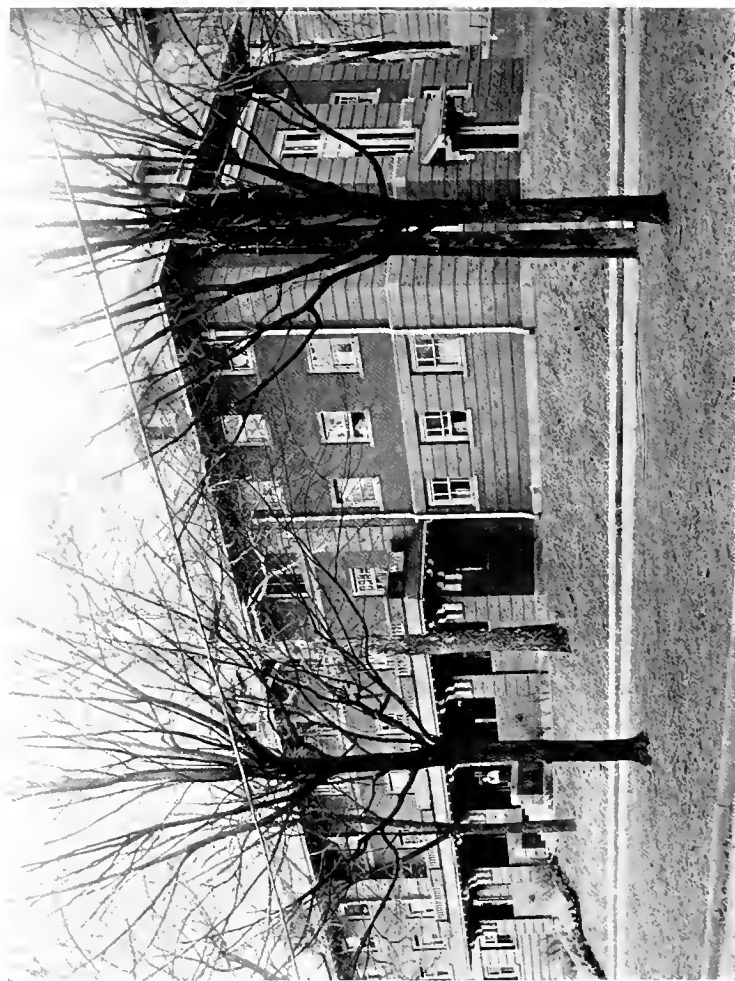

1920 · · ATHENA · · 1920

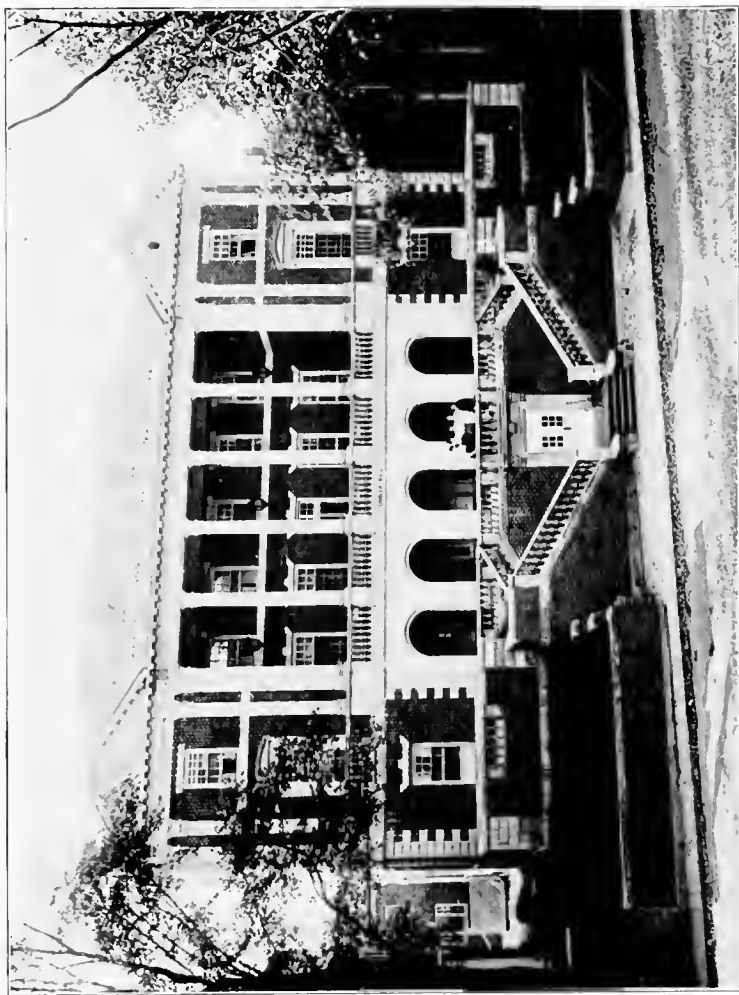

1920 · · ATHENA · · 1920





1920 · · ATHENA · · 1920



1920 · · ATHENA · · 1920

## Dr. Alston Ellis

The Class of 1920 wishes to express their sincere thanks to Dr. Ellis, for his untiring efforts for them, and for Ohio University; for the many opportunities he has offered to us and for the stern, honest, faithful example he has been in our lives.

1920 · · ATHENA · · 1920

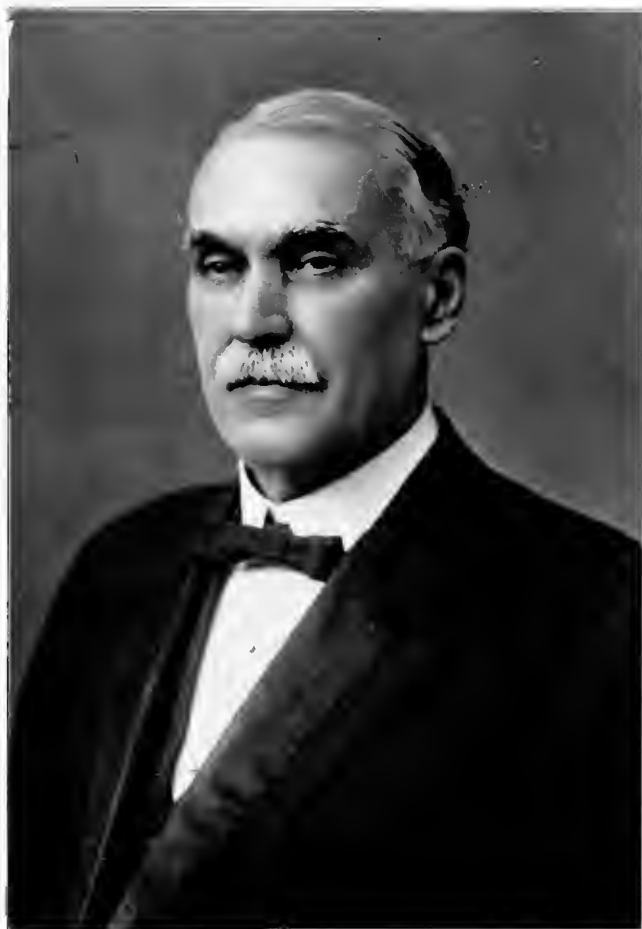

DR. ALSTON ELLIS

1920 · · ATHENA · · 1920



EDWIN WATTS CHUBB

Dean of the College of Liberal Arts. A.B. Lafayette College Pa. 1887; Litt. D. 1906; Student in University of Berlin 1893-94;

A lecturer, an Author and a teacher. We appreciate the value of having at the head of the Arts College, a man with the culture and refinement of Dr. Chubb. He is a man who is always ready to listen to the needs of the students, and who has helped many a discouraged and dejected student to recover from the disappointments that have come into his life.

1920 · · ATHENA · · 1920



JOHN J. RICHESON, B. PED., PED. D.

Dean of the State Normal College. Dr. Richeson is one of the most popular men on the Campus. He is a hard worker, but never too busy to listen to the most minor things that a student may ask. We do not need to write much about him, for we can condense into two words his real character—A Real Man.

1920 · · ATHENA · · 1920



IRMA E. VOIGT, A. B., A. M., PH. D.

Dean of Women. The hardest job on the Campus. She is a friend to everyone who knows her. Her influence among the girls cannot be over estimated, and her ability along scholastic lines is par excellent. Her example as a social leader is one of her most valuable assets, and the training that she gives the girls of Ohio along that line will live long in the minds of the girls with whom she has come in contact.



1920 - ATHENA - 1920



Atkinson

McClure

Bentley

Fishel



Copeland

Dunlap

Matheney

Boetticher



Morton

Gullum

Mercer

Mercér



# 1920 ALBANA - 1920

- PROF. A. A. ATKINSON, Prof. Physics and Electrical Engineering.  
B. S. Ohio University, '91'', M. S. Ohio University '95'', Special work in the University of Mich.
- PROF. O. E. McCLURE, Assistant Professor of Physics.  
B. S. in Ed. '16'' Ohio University.
- PROF. WILLIAM B. BENTLEY, Professor of Chemistry.  
A. B. Harvard, '89'', M. A. Harvard, '90'', Ph. D. Harvard, '98''.
- PROF. WAITE P. FISHEL, Instructor in Chemistry  
A. B. Ohio University, '18''.
- PROF. WILLIAM F. COPELAND, Professor of Agriculture.  
Ph. B. Ohio University, '02'', Ph. M. Ohio University, '03'', Ph. D. Clark University, '07''.
- PROF. O. E. DUNLAP, Associate Professor of Agriculture.  
M. S. in Ed., Ohio University, '12''.
- PROF. WILLIAM A. MATHENY, Professor of Botany, and Civic Biology.  
A. M. Clark University, Ph. D. Clark University.
- PROF. A. W. BOETTICHER, Assistant Professor of Civic Biology.  
B. S. in Ed., Ohio University.
- PROF. J. R. MORTON, Associate Professor of Chemistry.  
B. S. Ohio University, '05'', M. S. Ohio University, '12''.
- FRANK B. GULLUM, Athletic Coach, Instructor in Chemistry.  
B. S. Ohio University, '07''.
- BELLE E. MERCER, Instructor in Biology.  
A. B. Ohio University, '17''.
- PROF. WILLIAM F. MERCER, Professor of Biology and Geology.  
Ph. B. Hillsdale College, '00'', Ph. M. Hillsdale College, '05'', Ph. D. Cornell University 1900.

1920 · · ATHENA · · 1920



Addicott

Plummer

Growden

Calhoun



Chrisman

Gard

Coultrap

Stewart



Martzolff

Jones

McLaughlin

Grones

PROF. LEWIS J. ADDICOTT, Professor of Civil Engineering.  
 B. S. Case School of Applied Science, '04'. C. E. Case School of Applied  
 Science, '09'.

FRED PLUMMER, Assistant Instructor in Civil Engineering.

PROF. CLARENCE GROWDEN, Assistant Professor of Psychology.  
 B. S. in Ed. Ohio University, '17'.

CLAIR CALHOUN, Instructor in Psychology and Paidology.

PROF. OSCAR CHRISMAN, Head of Dept. of Psychology and Paidology.  
 A. B. and A. M. Indiana University. Fellowship in Clark University 1892-04.  
 Graduate Student in Jena and Berlin. Ph. D. Jena.

PROF. WILLIS L. GARD, Professor of History of Education.  
 A. M. and Ph. D. Clark University.

PROF. FLETCHER COULTRAP, Professor of the Art of Teaching.  
 A. B. Ohio University, 1875, A. M. Ohio University, 1878.

PROF. INGRAM F. STEWART, Professor of Mathematics.  
 B. S. in Ed Ohio University.

PROF. CLEMENT L. MARTZOLETT, Professor of History.  
 B. Ped. Ohio University, '07', M. Ped. Ohio University, '10'.

PROF. EVAN J. JONES, Associate Professor of History.  
 Ph. B. Ohio University, '10'. A. M. Ohio University, '12'. Graduate  
 Student of Harvard, '15-16'.

PROF. GEORGE E. McLAUGHLIN, Professor of Manual Training.  
 B. S. in Ed. Ohio University, '14'.

DOW S. GRONES, Instructor in Manual Training.  
 B. S. in Ed. Ohio University, '16'. Diploma Manual training, '16'.

1920 · · ATHENA · · 1920



Wilson



McKinnon



Cherrington



Cooper



Hall

Evans

Moore

Kahler



Taylor



Whitehouse



Noss



Terzano

# 1920 • • ATHENA • 1920

- PROF. HIRAM ROY WILSON, Professor of English.  
A. B. Ohio University, '96', A. M. Ohio University, '97', Litt. D. Franklin College 1911.
- PROF. CLINTON MCKINNON, Assistant Professor of English.  
A. B. Clark College, '09', A. M. Yale, '11'.
- PROF. HOMER CHERRINGTON, Assistant Professor of English.  
A. B. Ohio University.
- PROF. WILLIAM H. COOPER, Professor of Public Speaking.  
A. B. Hope College, '03', B. A. Soper College, '04', A. M. Hope College, 1907, A. M. University of Mich., '15'.
- LORING HALL, Instructor in Latin.  
A. M.
- PROF. DAFFYD J. EVANS, Professor of Latin.  
A. B. Ohio University, '71', A. M. Ohio University, '74', LL. D. Lenox College, '14'.
- PROF. MARY ELLEN MOORE, Assistant Professor of Latin.  
A. B. Ohio University, A. M. Ohio Wesleyan.
- MISS MARY E. KAHLER, Instructor in English.  
Ph. B. Ohio University, B. Ped. Ohio University, A. M. University Mich.
- PROF. JOHN W. TAYLOR, Professor of Greek.  
A. M. Toronto, Ph. D. Chicago University
- PROF. FRANK V. WHITEHOUSE, Professor of French and Spanish.  
A. B. Columbia, '16', A. M. Columbia.
- PROF. MARY T. NESS, Professor of French.  
A. B. Wellesley, '09', A. M. Columbia, '15'.
- PROF. GIOVANNI TERZANO, Professor of Italian and Spanish.  
A. M. Western Reserve.

1920 · · ATHENA · · 1920



Copeland

Fenzel

Brown

Kimball



Thompson

Thompson

Hawkins

Hizey



Garber

Stahl

Brison

Cable

1920 · - ATHENA · · 1920

PROF. C. M. COPELAND, Director of the School of Commerce.  
B. Ped. Ohio University, '96'.

PROF. WILLIAM FENZEL, Assistant Professor of Commerce,  
Commercial Diploma Ohio University 1915, B. C. S. New York University,  
'17', A. B. Ohio University, '18'.

MISS MABEL K. BROWN, Instructor in Stenography.  
Ph. B. Ohio University.

PROF. MILO JOHN KIMBALL, Professor of Advertising and Salesmanship.  
Graduate of the Chicago School of Commerce

PROF. ALEXANDER S. THOMPSON, Director of the School of Music.  
Guildhall School of Music and Royal College of Music, London, Eng. Mus.  
D. Des Moines College, '13'.

CLARA D. THOMPSON, Instructor in Voice Culture.  
Cazenovia Seminary, N. Y., '89', Alberto Randegger; Sims Reeves, Guildhall  
School of Music, London, Eng.

FLORENCE HAWKINS, Instructor in Voice.  
Honor Graduate Cincinnati College of Music. Gold Medalist.

FRANCIS E. HIZFY, Instructor in Piano.  
Mus. B. Oberlin College, '18'.

ELIZABETH C. GARBER, Instructor in Public School Music.  
B. S. in Ed. Ohio University.

MARIE LOUISE STAHL, Head of the Art Department. Liberal Arts College.

MARY J. BRISON, Head of the Art Department Normal College.  
B. S.

WILLIAM R. CABLE, Registrar of the University.  
B. S. in Ed. Ohio University.

1920 · · ATHENA · · 1920



Olson

Carson

Mardis

Hoover



Comstock

Connet

Walsh

Swaim



Waite

Everett

Hesse

Buchanan



# 1920 · · ATHENA · · 1920

- THORWALD OLSON, Professor of Physical Education.  
Graduate Ph. Ed. Pessa Gymnasium, '06-07', Student and wrestling Instructor Sargent's School of Ph. Ed. Harvard Mass. 1912-18.
- RUTH CARSON, Instructor in Physical Education.  
Ph. B. Wooster College.
- PROF. SAMUEL K. MARDIS, Associate Professor of History of Education.  
Ped. B. Ohio University, '93', Ph. B. Ohio University, 1894, Ped. D. Scio College, '04', A. M. Ohio University, '13'.
- PROF. THOMAS N. HOOVER, Professor of History.  
B. Ped. Ohio University, '05', M. Ped. Ohio University, '06', A. M. Harvard, '07'.
- PROF. JOSEPH H. COMSTOCK, Principal of John Hancock High School.  
A. B. Ohio University, M. S. in Ed.
- MARY CONNETT, Instructor in John Hancock High School.  
Ph. B. Ohio University.
- LOUISE G. WALSH, Instructor in John Hancock High School.  
A. B. Ohio University, B. S. in Ed. Ohio University.
- MARIE SWAIM, Instructor in Public School Music.
- EMMA S. WAITE, Principal of Elementary Training School.  
Classical Diploma, New York State Normal College, Graduate of Richard Institute, Toronto, Canada.
- STELLA EVERETT, Critic Teacher in Elementary Training School.  
B. S. in Ed. Ohio University.
- MYRTLE LUCILE HESSE, Critic Teacher in Elementary Training School.
- EDITH A. BUCHANAN, Critic Teacher in Elementary Training School.  
B. S. in Ed. Ohio University.

# 1920 · · ATHENA · · 1920



Morris

Price

McCleod

Evans

MARGARET M. MORRIS, Critic Teacher Elementary Training School.

MRS. ANNA K. PRICE, Critic Teacher Elementary Training School.

A. B. Ohio University, B. S. in Ed. Ohio University.

CONSTANCE T. McCLEOD, Principal of Kindergarten School.

A. B.

JANE EVANS, Assistant in Kindergarten.

PROF. ISAAC EMERY ASH, Professor of Philosophy and Sociology.

A. M. Ph. D.

HELEN REYNOLDS, Instructor in Typewriting.

PROF. JOHN NEWMAN HIZEY, Instructor in Violin and Orchestra Leader.

EDNA C. ENDLY, Principal of the School of Home Economics.

B. S. Wooster College.



Ash

Reynolds

Hizey

Endly

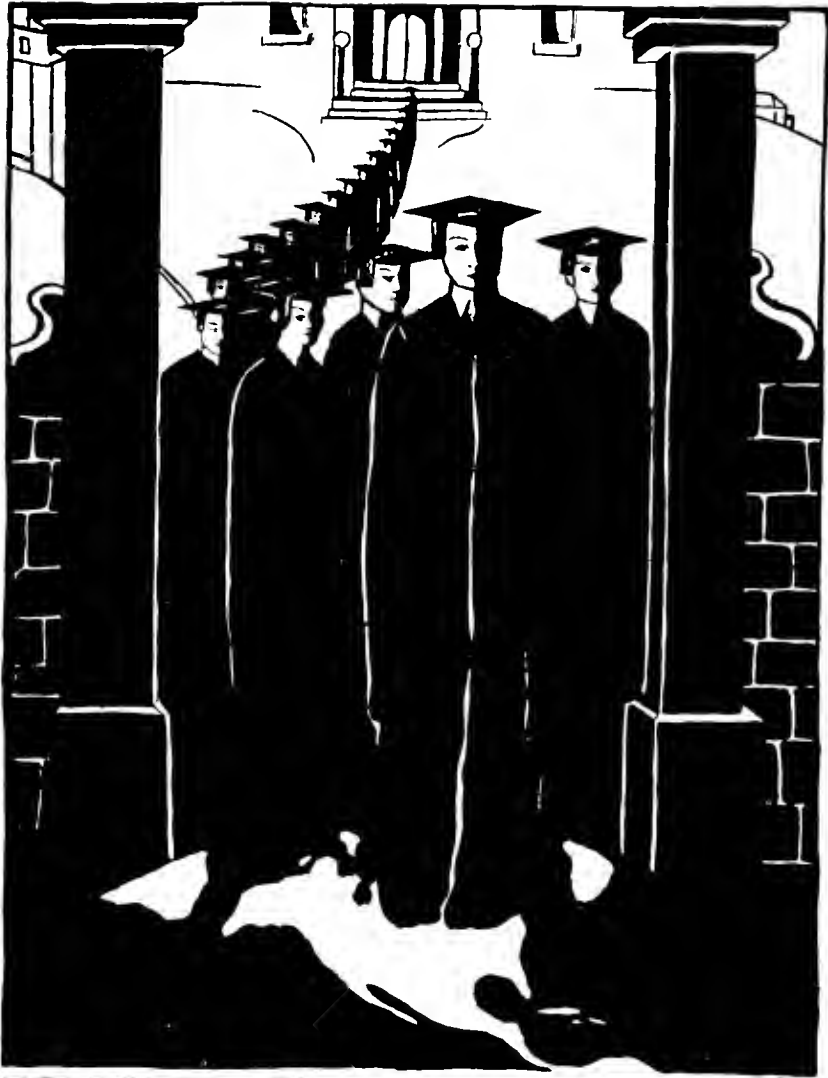

SENIORS



### Senior Class Officers

RUEL BARTLETT  
WILLIAM TRONE  
ELMA DULANEY  
RUTH ORR

President  
Vice-President  
Secretary  
Treasurer

# 1920 · · ATHENA · · 1920

MADGE ACORD A. B. Kingston, Ohio  
Woman's League, Y. W. C. A., Chresto-  
mathean Literary.

MARY ANTORIETTA B. S. in Ed. Athens, Ohio  
Theta Phi Alpha, Aloquin, Green and  
White Staff, Sec.-Treas. of School Adminis-  
tration Club.

JOSEPH E. AUER B. S. in Ed.  
Oak Harbor, Ohio

LAURA BAILEY B. S. in Ed. Athens, Ohio



# 1920 · · ATHENA · · 1920



NELLE BALL B. S. in Ed. Wellston, Ohio.  
Y. W. C. A. Woman's League, Junior  
Editor of Athena 1919, B. S. in Ed. Club.

FRANCES BALL A. B. Wellston, Ohio  
Y. W. C. A. Woman's League, Kinder-  
garten Club, Home Economics Club.

GRACE BARKER A. B. Ironton, Ohio  
Alpha Xi Delta, Y. W. C. A. Vice-Pres.  
(4), Cabinet (3), Oyo, Cresset, Woman's  
League, Oyo Pres. (4), English Club, Sec.  
Eng. club (3 and 4) Society Editor of Green  
and White (3), Pan Hellenic.

RUHL J. BARTLETT A. B.  
Jackson Center, Ohio.  
Phi Kappa Tau, Pres. (4), History Club,  
Pres. (4), Senior Class Pres. (4), Associate  
Editor of Green and White, (4), Circulating  
Mgr. Green and White, Merchant of  
Venice (4), Inter-Fraternity Council, Col-  
lege band (1) (2) (3), Torch.

# 1920 · · ATHENA · 1920

DWIGHT BARROWS A. B.      Stewart, Ohio.  
Commons Club, French Club, Chemical  
Society, Science club.    Y. M. C. A.

HERBERT N. BARNETTE A. B.  
Parkersburgh W. Va.  
Y. M. C. A. (Sec-Treas.), Science Club,  
Biology Club.

MABEL BATTRICK B. S. in Ed.  
Williamsfield, Ohio.  
Aloquin, Y. W. C. A. Cabinet, Athenian,  
Home Ec. Club, B. S. in Ed. Club,  
Cresset.

FLORENCE BASOM B. S. in Ed.  
Athens, Ohio.  
Y. W. C. A. Woman's League Chresto-  
mathean Literary.



# 1920 · · ATHENA · · 1920



LUCILE BENNETT A. B. Athens, Ohio.  
Y. W. C. A. Woman's League, French  
Club, Classical Club.

BERNARD BRADBURY B. S. in Ed.  
Murray, Ohio.  
Lambda Chi Alpha, B. S. in Ed. Club,  
Y. M. C. A.

EUNICE BROYLES A. B. Westville, Ohio.  
Alpha Xi Delta, Y. W. C. A. Woman's  
League, Athenian Literary, English Club.

CECIL BRICKLES, A. B. Nelsonville, Ohio  
Phi Delta Theta, Tau Kappa Alpha, De-  
bating Team. "20", Hiram College 15-16.



# 1920 · · ATHENA · · 1920

BEULAH BRUBAKER, A. B. Urbana, Ohio.  
Y. W. C. A. Cresset, Athenian, Oyo,  
Woman's League.

MILES CAGG, A. B. Nelsonville, Ohio  
University of Wisconsin 1915, Sarbonne,  
Paris, Athenian Pres. English Club, Book-  
lovers' Club, Alpha Phi Chi, Y. M. C. A.  
Choral Society.

GEORGE CARR, A. B. Stockport, Ohio  
Phi Kappa Tau, Science Club, Chemical  
Society.

HENRY B. CONNELL, A. B.  
Mt. Sterling, Ohio  
Commons Club, Booklovers' Club, A. E.  
F. Club, Y. M. C. A.

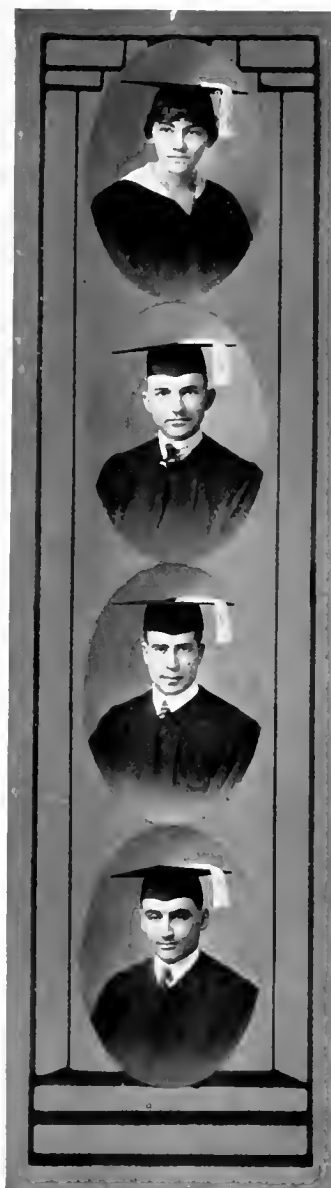

# 1920 · ATHENA · · 1920



JESSIE CHERRINGTON, A. B. Pomeroy, Ohio  
Aloquin, Y. W. C. A. Woman's League,  
Marietta College (1, 2).

ELEANOR CHRIST, A. B. Buffalo, N. Y.  
Alpha Gamma Delta, Pres. (4), Woman's  
League, acting treasurer; (3), Pres.  
(4), Y. W. C. A. cabinet, Oyo, Cresset,  
Class Treas. Class Sec. (3), Athenian Lit.  
Pres. (2), English Club, History Club, Col-  
lege Play (3), Pan Hellenic, Junior Editor  
of Athena 1919.

BLAINE COOPER, A. B. McConnellsville, Ohio  
Phi Kappa Tau, Science Club, English  
Club, Chemical Society.

DEAN COPELAND, A. B. in Commerce. Athens, Ohio  
Beta Theta Pi, Delegate to National Con-  
vention at Swampscott Mass. (3), Re-  
vellers, College play, (1, 2), Glee Club,  
Manager, (1), Manager of Varsity  
Basketball (2), Choral (1, 2), French Club,  
Y. M. C. A.

# 1920 · · ATHENA · · 1920

LILLIAN COLLEY, A. B. Wellston, Ohio  
Y. W. C. A. Woman's League, French  
Club, Classical Club, French Play.

ROBERT L. CROSS, B. S. in Ed.  
Birds Run, Ohio  
Phi Kappa Tau, Editor of 1920 Athena,  
Football (3, 4), Debating Team, Tau  
Kappa Alpha, Glee Club, Torch, Adel-  
phian, Pres. Y. M. C. A., Science Club,  
B. S. in Ed. Club.

GEORGIA DAUTERMAN, A. B.  
Bowling Green, Ohio  
Pi Beta Phi, Y. W. C. A. Woman's Lea-  
gue, Cresset, French Club. (3).

DANIEL DAVIS, A. B. in Engineering,  
Athens, Ohio  
Phi Delta Theta, French Club.



1920 · · ATHENA · · 1920



MARIE DOWNING, B. S. in Ed.  
Middleport, Ohio  
Pi Beta Phi, Y. W. C. A. Woman's League

ELMA DULANEY, A. B. Glouster, Ohio  
Chi Omega, Pres. (3, 4), Sec. Senior Class,  
French Play (3), Y. W. C. A. Woman's  
League, Biology Club, German Club,  
French Club.

BEN EACHUS, B. S. in Ed.  
Gallipolis, Ohio  
Y. M. C. A. Lambda Chi Alpha, B. S.  
in Ed. Club.

HOLLIE C. ELLIS, B. S. in Ed.  
New Vienna, Ohio  
Phi Kappa Tau, Football (2,3,4), Captain  
(4), Junior Class Pres. Glee Club.

# 1920 · · ATHENA · · 1920

JOHN M. EMDE, B. S. in Ed.

Sugar Grove, Ohio  
Phi Delta Theta, Torch, Football, (2,3,4)  
Basketball (3), Science Club, College  
Play (2).

LUCY EVANS, B. S. in Ed.      Shade, Ohio

EVA FORD, A. B.      West Union W. Va.  
Aloquin, Woman's League, French Club.

JOHN GALBREATH, A. B.      Columbus, Ohio  
Delta Tau Delta, Business Mgr. Athena  
1919, Pres. of Freshman Class, Green  
and White Staff (1), Pres. Univ. Democra-  
tic Club (1), Chairman Senior Class  
Social Com., Pres. Delta Tau Delta (4),  
Inter-Fraternity Council (3) (4).



1920 · · ATHENA · · 1920



CAMERON GULLETTE, A. B. Athens, Ohio  
Glee Club, Choral Society, Leading character in three Operettas, Philomathean, Pres. of Le Cercle Francais, French Plays-Argan in le Malade Imaginaire, Jourdain in Le Bourgeois, Gentilhomme.

WILLARD M. GILLS, A. B. Patriot, Ohio  
Lambda Chi Alpha, Y. M. C. A. Wrestling.

JOHN GLANDON, Athens, Ohio  
Science Club. B. S. in Ed. Club.

ADA HALL, B. S. in Ed. Nova, Ohio

# 1920 · · ATHENA · · 1920

ADA MARIE HARE, B.S. in Ed.  
Fincastle, Ohio

CECIL W. HANDLEY, B. S. in Ed.  
Pedro, Ohio  
Y. M. C. A. Philomathean Literary.

KEITH HARDER, B. S. in Ed.  
Wilksville, Ohio  
Commons Club, B. S. in Ed. Club, Y. M.  
C. A. Philomathean Literary.

FRANK J. HODAN, A. B. Pittsburg, Pa.  
Y. M. C. A.



# 1920 · · ATHENA · · 1920



HELEN HUDSON, A. B. . . Plain City, Ohio  
Alpha Sigma Alpha, Y. W. C. A. Cabinet,  
Pres. (4), Woman's League, Cresset, Oyo,  
Athenian, History Club, Pan Hellenic,  
Choral Society Glee Club.

CHARLES C. HUGHES                      Vinton, Ohio

ORETHA JOHNSON

DALE JONES, A. B. . . Athens, Ohio  
Delta Tau Delta, Science Club, Chemis-  
try Club, Football (2, 3), Capt. Elect.  
Football ('17'), Basketball (3), Track  
Team, Pan Hellenic, "O" Association,  
Torch.



# 1920 · · ATHENA · · 1920

A. D. KEMP, B. S. in Ed. Bridgeport, Ohio  
Y. M. C. A. History Club, Philomathean,  
B. S. in Ed. Club.

LAURA KENNEDY, A. B. Athens, Ohio  
Woman's League (advisory board), Senior  
Editor of Athena, Oyo, Cresset, English  
Club, History Club, Science Club, Classi-  
cal Club, Athenian, French Club.

EARL KREIGER, A. B. Columbus, Ohio  
Beta Theta Pi, Football (1, 2, 3, 4), Capt.  
(1, 2), Basketball (1, 2, 4), Baseball (1, 2,  
4), Pres. of Varsity "O" Association.

ROY E. LANGFITT, A. B. Parkersburgh, W. Va.  
Lambda Chi Alpha, Editor of Green and  
White (4), Associate editor (3), Y. M. C.  
A. Cabinet, History Club, English Club,  
Booklovers' Club, Intercollegiate Debate,  
Tau Kappa Alpha. Torch.



# 1920 · · ATHENA · · 1920

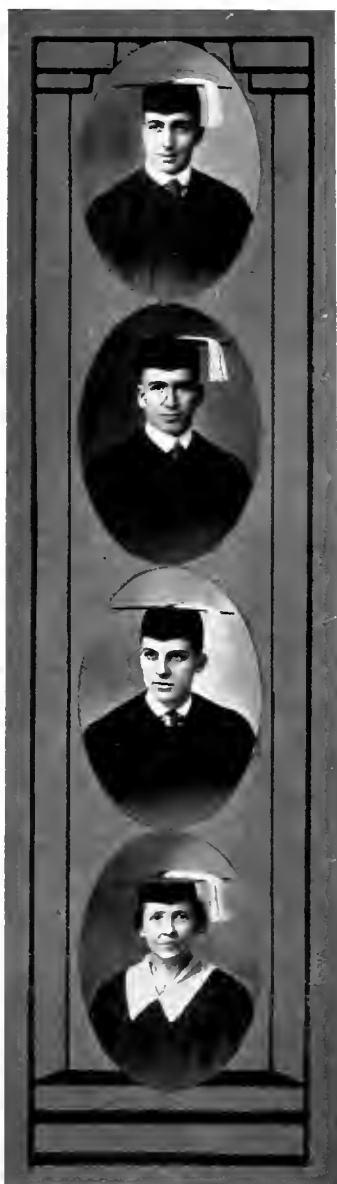

FRED LINSOTT, A. B. Millfield, Ohio  
Lambda Chi Alpha, Pres. (3), Y. M. C. A.

RAYMOND MALONE, A. B. Coolville, Ohio  
Commons Club, Y. M. C. A. Science Club.

HOMER MARSHMAN, A. B. Columbus, Ohio  
Beta Theta Pi, Pres. (4), Inter-fraternity  
Council (3,4), Pres. (4), Baseball (2, 3,4),  
Y. M. C. A. Choral, Glee Club, Varsity  
"O" Association.

CANDUS M. MARTZOLFF, A. B.  
Athens, Ohio

# 1920 · · ATHENA · · 1920

EARL MARTIN, B. S. in Ed. Seaman, Ohio

WILLIAM MATNEY, A. B. Kimball, W. Va.  
Delegate to Y. M. C. A. Convention, Lake  
Geneva, Wis. Alpha Phi Alpha, Pres.  
"20", O. U. Band, Dunbar Lit. Society.

VIRGIL MAUGER, A. B. Basil, Ohio  
Delta Tau Delta, Booklovers' Club, Y.  
M. C. A.

EARL A. MILLER, Athens, Ohio  
Y. M. C. A. B. S. in Ed. Club, World  
Fellowship Club, Philomathean Literary.



# 1920 · · ATHENA · · 1920



MARY MOORE, B. S. in Ed. Mason, W.Va.  
Alpha Delta Pi, Y. W. C. A. Woman's  
League, B. S. in Ed. Club.

THOMAS E. MORGAN, B. S. Jackson, Ohio  
Beta Theta Pi, French Club, Graduate of  
two year course in Civil Engineering,  
Y. M. C. A.

HARRY MORRIS, A. B. Mt. Sterling, Ohio  
Delta Tau Delta, Science Club.

FRANCILE MUCK, B. S. in Ed.  
Lancaster, Ohio  
Alpha Delta Pi, Y. W. C. A. Woman's  
League, French Club, B. S. in Ed. Club,  
French Play (3).

# 1920 · · ATHENA · · 1920

ELIZABETH MULVEY, A. B. Zanesville, Ohio  
Chi Omega, French Club, Oyo, Woman's  
League, Green and White Staff (3, 4).  
French Plays.

MARY McNAGHTEN, B. S. in Ed. Pleasantville, Ohio  
Alpha Gamma Delta, Y. W. C. A. Treas.  
(4), Woman's League, B. S. in Ed. Club,  
Home Economics Club, Cresset, Element-  
ary Club, Sec-Treas. Denison University  
(1, 2).

J. E. NESBIT, B. S. in Ed. Albany, Ohio  
Lebanon University (1, 2), Tom Corwin  
Lit., B. S. in Ed. Club, A. E. F. Club

HARRY NEWMAN, B. S. in Ed. Logan, Ohio  
Phi Kappa Tau, Athletic Council, B. S. in  
Ed. Club, Board of Control, Torch, "O"  
Association, Vice-Pres. Class (2), Basket-  
ball (2, 3, 4), Capt. (3), Football (2, 3, 4),  
Baseball (2, 3, 4), Class Pres. (3).

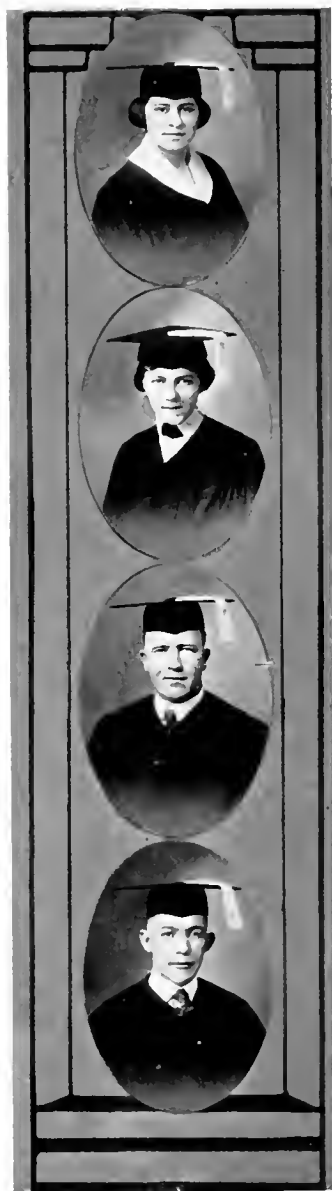

# 1920 · · ATHENA · · 1920



JAMES E. NEWSOME, A. B. Rendville, Ohio

RUTH ORR, A. B. Orrville, Ohio  
Alpha Delta Pi, Pres. (4), Delegate to  
Nat'l Sorority Convention, Lynchburg,  
Va. (3), Y. W. C. A. Cabinet, Woman's  
League, Class Treasurer (4), Senior Editor  
Of Athena (4), Pan-Hellenic.

LESLIE DENNIS PHILLIPS, A. B.  
Beckett, Ohio

FRED PLUMMER, A. B. in Engineering,  
West Union, Ohio  
Phi Kappa Tau, Y. M. C. A. Pres. (4),  
Torch, Pres. (4), Chrestomathean Pres.  
(3, 4), Capt. Gospel Team, French Club,  
Science Club, Senate, Chemical Society,  
Choral Society.

# 1920 · · ATHENA · · 1920

JANET POND, B. S. in Ed. Somerset, Ohio  
Alpha Gamma Delta, Woman's League,  
Y. W. C. A., B. S. in Ed. Club, Western  
College for Women, (1), Denison Uni-  
versity (2, 3).

RALPH D. POWELL, A. B. Nelsonville, Ohio  
Beta Theta Pi, Business Mgr. of Athena  
(4), Y. M. C. A.

EDNA PRESTON, B. S. in Ed. in Music,  
Huntington, W. Va.

LOTTA PUGH, A. B. Jacobsburgh, Ohio  
Y. W. C. A. Woman's League, Chresto-  
mathean Literary.



# 1920 · · ATHENA · · 1920



EMILIE RANNELLS, A. B.                      Wilmington, Ohio  
Alpha Gamma Delta, Y. W. C. A.  
Woman's League, Wilmington College  
(I), Kindergarten Club.

LLOYD REES, A. B.                      Delphos, Ohio  
Phi Kappa Tau.

MARY RICHARDSON, A. B.                      Westville, Ohio  
Alpha Xi Delta, Y. W. C. A. Woman's  
League, Athenian, History Club, Classical  
Club.

DOROTHY RICHARDSON, B. S. in Ed.  
Athens, Ohio  
Y. W. C. A. Woman's League, Advisory  
board. Home Ec. Club, B. S. in Ed. Club



# 1920 · · ATHENA · · 1920

MARGARET RIDENOUR, B. S. in Ed.  
New Lexington, Ohio  
Y. W. C. A. Woman's League, B. S. in Ed.  
Club, Home Ec. Club, Athenian.

VICTOR VERNE RINEHART, A. B. in Engi-  
neering, Gnadenhutzen, Ohio  
Commons Club, Science Club.

NELLIE MURL ROBINSON, A. B.  
Gallipolis, Ohio

EMMETT ROWLES, A. B.  
New Matamoras, Ohio  
Commons Club, Y. M. C. A. Cabinet,  
Intercollegiate Debate, Torch, Tau Kappa  
Alpha, Adelpian, O. U. Band, Track,  
Wrestling, Science Club.



1920 · · ATHENA · · 1920



EVERETT ROWLES, A. B.  
New Matamoras, Ohio  
Commons Club, Inter-collegiate Debate,  
Y. M. C. A. Torch, Tau Kappa Alpha,  
Adelphian.

LENA SAMS, B. S. in Ed. Urbana, Ohio  
Y. W. C. A. Woman's League, Chresto-  
mathean, Oyo, Student Volunteer, World  
Fellowship Club, B. S. in Ed. Club.

AILEEN SCOTT, B. S. in Ed.  
East Liverpool, Ohio  
Y. W. C. A. Home Ec. Club, B. S. in Ed.  
Club, World Fellowship Club.

DUANE SENFT, B. S. in Ed. Danville, Ohio  
Lambda Chi Alpha, B. S. in Ed. Club.  
Y. M. C. A.

# 1920 · · ATHENA · · 1920

ZUA SHOEMAKER, A. B. . . . Piketon, Ohio  
Y. W. C. A. Cresset, Oyo, Woman's League,  
Chrestomathean, Green and White  
Staff (3).

ISABEL SHORE, A. B. . Parkersburgh, W. Va.  
Y. W. C. A. Woman's League, Art Club,  
Pres. (4), Athena Staff, Cresset. West  
Va. Club.

CECIL SIDERS, A. B. . . . Seaman, Ohio  
History Club.

LAURENCE E. SMELTZER, A. B.  
Gallipolis, Ohio



# 1920 · · ATHENA · · 1920



GERALD SPRAGUE, A. B. Athens, Ohio  
Sigma Pi, German Club (1), Inter-fraternity Council, Athletic Council.

HELEN SMITH, A. B. Mansfield, Ohio  
Y. W. C. A. Pres. (3), Student Sec. (4), Pi Beta Phi, Pres. (3, 4), Cresset (3, 4), French Club (2, 3, 4), Green and White Staff (2), Woman's League.

CHARLES E. STANEART, A. B. Athens, Ohio  
Y. M. C. A. Ass't in Chemistry Department, Science Club.

EVERETT STARR, A. B. Athens, Ohio  
Delta Tau Delta, Y. M. C. A. Basketball (2, 4), Track (2), A. E. F. Club, French Club, College Play.

# 1920 · · ATHENA · · 1920

JAMES STEED, A. B. Marshfield, Ohio  
Y. M. C. A. Chemical Society, Science  
Club.

JUDD STINCHCOMB, B. S. in Ed. Athens, Ohio  
Phi Kappa Tau, Y. M. C. A. General Sec.  
Revellers.

HELENA SCHWALL, A. B. Woodsfield, Ohio  
Aloquin, Cresset, Oyo, Vice-Pres. ■  
Woman's League 19-20. Board of Con-  
trol, History Club, Athena ■ Advisory  
Board.

LYMAN SWICK, A. B. Vinton, Ohio  
Commons Club, Y. M. C. A.



1920 · · ATHENA · · 1920



BENJAMIN F. TIMMONS, A. B. Athens, Ohio  
Y. M. C. A. History Club.

WILLIAM A. TRONE, A. B. Portsmouth, Ohio  
Delta Tau Delta, Pres. (3), Torch, Vice-  
Pres. (4), Y. M. C. A. Cabinet, Basketball  
(2, 3), Football (2, 3), Orchestra, O. U.  
Band, Vice-Pres. Senior Class. Baseball,  
Varsity "O" Association, Inter-Frater-  
nity Council.

NORMA VERNON, A. B. Athens, Ohio  
Y. W. C. A. Woman's League, French  
Club, English Club, Classical Club.

LETITIA WALBURN, A. B. Athens, Ohio

# 1920 · · ATHENA · · 1920

EARNEST WALLACE, B. S. in Ed.  
Waterford, Ohio  
Lambda Chi Alpha, Pres. of B. S. in Ed.  
Club, Chrestomatheon, Science Club,  
Athletic Council, Debating Team.

SILAS T. WARFIELD, B. S. in Ed.  
Somerton, Ohio  
Phi Kappa Tau, Y. M. C. A., Board of  
Control.

GLADYS WATKINS, B. S. in Ed.  
Athens, Ohio  
Alpha Delta Pi, Y. W. C. A. Woman's  
League, B. S. in Ed. Club, Kindergarten  
Club, Pan-Hellenic.

DELBERT WILLIAMS, B. S. in Ed.  
Vinton, Ohio



# 1920 · · ATHENA · · 1920



J. PAUL WEATHERHOLT, A. B.

Gallipolis, Ohio  
Beta Theta Pi, Science Club, Chemical  
Club, Y. M. C. A.

NINA WHITACRE, A. B. Graysville, Ohio  
Aloquin, Y. W. C. A. Woman's League.

BEN F. FULKS, B. S. in Ed.

McConnelsville, Ohio  
Sigma Pi, Y. M. C. A. Cabinet (3), B. S.  
in Ed. Club, Football (3), Mgr. Baseball  
1918, Athenean Literary Society; Senate;  
Biology Club; Booklovers' Club.





**TWO AND THREE  
YEAR GRADUATES**

1920 · · ATHENA · · 1920



MARGARET HIGBY, 3yr. Supervision Drawing,  
Chillicothe, Ohio  
Alpha Delta Pi, Y. W. C. A. Woman's  
League, Social Chairman (3), Junior Prom  
Com., Art Club, Vice-Pres. (3), Athena  
Staff (3).

LILLIAN KELLER, 3yr. Drawing,  
Newark, Ohio  
Y. W. C. A. Woman's League.

ELIZABETH SMITH, 3yr. Supervision Drawing  
Conneaut, Ohio  
Chi Omega, Art Club, Y. W. C. A.  
Woman's League.

DONNA SMALLWOOD, 2yr. Art,  
Hilliards, Ohio  
Art Club, Woman's League.

# 1920 · · ATHENA · · 1920

LOUISE BAUGHMAN, 3yr. Music,  
Coshocton, Ohio  
Pi Beta Phi, Oyo, Glee Club, Choral  
Society, Y. W. C. A. Woman's League,  
Beta Pi Omega.

RUTH STRAHL, 2yr. Public School Music,  
Athens, Ohio  
Sigma Sigma Sigma, Y.W.C.A. Woman's  
League, Beta Pi Omega.

EDNA WOODMANSEE, 2yr. Public School  
Music, Highland, Ohio  
Y. W. C. A. Woman's League, Glee Club,  
Choral Society.

MYRTLE FOX, 2yr. Public School Music,  
Rodney, Ohio  
Glee Club, Y. W. C. A. Woman's League,  
Choral Society.



# 1920 · · ATHENA · · 1920



MARTHA WELSH 2yr. Elementary  
Carpenter, Ohio

PERLA HICKMAN, 3yr. Music, Athens Ohio  
Oyo. Philomathean, Glee Club, Y. W.  
C. A. Woman's League, Beta Pi Omega.

ESTHER BAILEY, 2yr. Elementary  
Clarksville, Ohio  
Y. W. C. A. Woman's League.

RUTH BLUE 2yr. Elementary  
Kenton, Ohio.  
Y. W. C. A. Woman's League.

# 1920 · · ATHENA · 1920

ADA HAUN, 2yr. Elementary Shelby, Ohio.  
Alpha Sigma Alpha, Y. W. C. A. Woman's  
League (advisory board), Kindergarten  
Club, World Fellowship Club.

MRS. DALE JONES, 3yr. Supervision Draw-  
ing, Athens, Ohio  
Alpha Xi Delta, Art Club, Woman's  
League, Glee Club "17", Y. W. C. A.

MARY BARTON STEPHENSON, 2yr. Elemen-  
tary, Ironton, Ohio.  
Y. W. C. A. Woman's League.

GERTRUDE L. SUTTON, 2yr. Elementary,  
Johnstown, Ohio



# 1920 · · ATHENA · · 1920



VERNA MAUDE FOGG, 2yr. Elementary,  
Zanesville, Ohio  
Oyo. Philomathean, English Club, World  
Fellowship Club, Y. W. C. A. Woman's  
League.

RUTH GOODALL, 2yr. Elementary,  
Greensprung, Ohio  
Alpha Sigma Alpha, World Fellowship  
Club, Y. W. C. A. Woman's League.

ALLIE MAE HANCOCK, 2yr. Home Economics,  
Martinsburg, Ohio  
Home Ec. Club, Y. W. C. A. Woman's  
League.

MAE STAVER, 2yr. Home Economics,  
Canton, Ohio  
Home Ec. Club, Y. W. C. A. Woman's  
League.

# 1920 · · ATHENA · · 1920

EDITH LUCILE BEBOUT, 2yr. Elementary,  
Centerburgh, Ohio  
Philomathean, Y. W. C. A. Woman's  
League.

VERNA WEAVER, 2yr. Home Economics,  
Marysville, Ohio  
Home Ec. Club, Y. W. C. A. Woman's  
League.

CAPTOLIA MONETTE CASEY, 2yr. Elemen-  
tary,  
Gallipolis, Ohio

HILDA WILLIAMS, 2yr. Elementary,  
Hamilton, Ohio



# 1920 · · ATHENA · · 1920



JOHN EMDE, Manual Training,  
Sugar Grove, Ohio

ESTHER KATHLEEN KURTZ, 2yr. Commerce,  
Lorain, Ohio.  
Aloquin, Y. W. C. A. Woman's League,  
Chrestomathean, Basketball, World  
Fellowship Club.

GRACE ESSEX, 2yr. Elementary,  
Cumberland, Ohio

FRED H. SANDS, 2yr. Commerce,  
Stewart, Ohio



# 1920 · · ATHENA · · 1920

JANET WHITE, 2yr. Elementary,  
Laurelville, Ohio  
Y. W. C. A.

ETHEL SHOEMAKER, 2yr. Elementary,  
Athens, Ohio  
Y. W. C. A. Woman's League.

HELEN TRITPO, 2yr. Public School Music,  
Athens, Ohio  
Y. W. C. A. Woman's League.

PAUL RINNER, 2yr. Electrical,  
Coshocton, Ohio.  
Y. M. C. A. Science Club.



# 1920 · ATHENA · · 1920



MARIE KRABILL, 2yr. Public Speaking,  
Napoleon, Ohio.  
Aloquin, Athenian, Portia in The Mer-  
chant of Venice, Oyo, Y. W. C. A.  
Woman's League.

SARAH ELIZABETH LOMILLER, 2yr. Elemen-  
tary, Steubenville, Ohio  
Y. W. C. A. Woman's League, World  
Fellowship Club.

FRANCES MINSHALL, 2yr. Public Speaking,  
Kingston, Ohio.  
Sigma Sigma Sigma, Y. W. C. A. Woman's  
League, Oyo, Athenian, College Play,  
Pan-Hellenic.

ADA LOIS DICKINSON, 2yr. Home Economics  
Zanesville, Ohio  
Home Ec. Club, Woman's League, Y. W.  
C. A.

# 1920 · · ATHENA · · 1920

ESTHER KNIESLY, 2yr. Elementary,  
Gettysburgh, Ohio  
Y. W. C. A. Woman's League, Chresto-  
mathean.

HELEN McQUIGG, 2yr. Elementary,  
Gratiot, Ohio

FLORENCE FORD, 2yr, Public School Music,  
Pomeroy, Ohio  
Sigma Sigma Sigma, Oyo, Athenian, Glee  
Club, Choral Society, Y. W. C. A.  
Woman's League, Beta Pi Omega.

EVA RANSDALL, 2yr. Elementary,  
Harrodsburg, Ohio.  
Y. W. C. A. Woman's League.



# 1920 · · ATHENA · · 1920



MILDRED BRUNNER, 2yr. Elementary,  
Uhrichsville, Ohio  
Alpha Delta Pi, Glee Club, Choral Society  
Y. W. C. A. Woman's League.

JESSIE CAMERON, 2yr. Elementary,  
Wellston, Ohio.  
Y. W. C. A. Woman's League.

ETHEL C. GILSON, 2yr. Elementary,  
Napoleon, Ohio.  
Y. W. C. A. Woman's League, World  
Fellowship Club, Athenian.

AUGUSTA BRIGODE, 2yr. Elementary,  
Charleston, W. Va.  
Woman's League Advisory Board, Glee  
Club, Choral Society.

# 1920 · · ATHENA · · 1920

ROZELLA WOODRICH, 2yr. Elementary,  
Oak Harbor, Ohio.

SARAH M. MILLER, 2yr. Elementary,  
Beallsville, Ohio.  
Y. W. C. A. Woman's League.

EDNA M. KING, 2yr. Elementary,  
Steubenville, Ohio.  
Y. W. C. A. Woman's League, Girls  
Basketball.

CLARIBEL WHIKEHART, 2yr. Elementary,  
Logan, Ohio.  
Y. W. C. A. Woman's League, Philo-  
matheon, World Fellowship Club.



# 1920 · · ATHENA · · 1920



LORENA STEWART, 2yr. Elementary,  
Leesburgh, Ohio  
Y. W. C. A. Woman's League.

MABEL C. BARNES, 2yr. Elementary,  
McConnelsville, Ohio.  
Y. W. C. A. Woman's League.

INA ALLEN, 2yr. Elementary,  
Richmond Dale, Ohio.  
Y. W. C. A. Woman's League.

RUTH E. BRICKER, 2yr. Elementary,  
Mt. Vernon, Ohio.  
Y. W. C. A. Woman's League.

# 1920 · · ATHENA · · 1920

Iva MERRY, 2yr. Elementary,  
Ostrander, Ohio.  
Y. W. C. A. Woman's League.

LUCILE BOYD, 2yr. Elementary,  
Cumberland, Ohio.  
Y. W. C. A. Woman's League.

EMILY RUTH SUTLIFF, 2yr. Elementary,  
Norwalk, Ohio.  
Y. W. C. A. Woman's League, Athenian,  
World Fellowship Club, Home Ec. Club.

EDNA MORGAN, 2yr. Elementary,  
Columbus, Ohio.  
Y. W. C. A. Woman's League.



1920 · · ATHENA · · 1920



GRACE ESTHER RHONEMUS, 2yr. Elementary  
Sabina, Ohio.  
Y. W. C. A. Woman's League.

ETHEL M. VAN VALEY, 2yr. Elementary,  
Vincent, Ohio.  
Y. W. C. A. Woman's League, Philo-  
mathean, Choral Society.

CECIL GARNETTE FINNICUM, 2yr. Elemen-  
tary,  
Jewett, Ohio.  
Y. W. C. A. Woman's League.

CLARA BORDER, 2yr. Elementary,  
Sidney, Ohio  
Y. W. C. A. Woman's League, Sec. Oyo,  
Philomathean, World Fellowship Club.



# 1920 · · ATHENA · · 1920

ETHEL M. BURRIS, 2yr. Elementary,  
Martins Ferry, Ohio,  
Alpha Gamma Delta, Woman's League,  
Y. W. C. A. World Fellowship Club.

HAZEL MARIE WINTER, 2yr. Elementary,  
Richmond, Va.  
Aloquin, Y. W. C. A. Woman's League,  
Classical Club.

ALICE LARKIN, 2yr. Elementary,  
Hillsboro, Ohio.  
Alpha Sigma Alpha, Y. W. C. A. Woman's  
League.

MAUD NORRIS, 2yr. Elementary,  
West Lafayette, Ohio.



# 1920 · · ATHENA · · 1920



VIRGINIA BIRNEY, 2yr. Elementary,  
Freeport, Ohio.  
Woman's League Advisory Board, Y. W.  
C. A.

SHIRLEY HAZEL ENGLE, 2yr. Elementary,  
New Holland, Ohio.  
Y. W. C. A. Woman's League, Home Ec.  
Club, Philomathean, World Fellowship  
Club.

TREVA BLACK, 2yr. Elementary,  
Athens, Ohio.  
Y. W. C. A. Woman's League.

NELLIE OLIVE LUKENS, 2yr. Elementary,  
Scio, Ohio.  
Y. W. C. A. Woman's League.

# 1920 · · ATHENA · · 1920

ANNA McQUIGG, 2yr. Elementary,  
Gratiot, Ohio.  
Y. W. C. A. Woman's League.

LILLIAN WAGNER, 2yr. Elementary,  
Coal Run, Ohio.  
Y. W. C. A. Woman's League.

ANNA HEINLE, 2yr. Elementary,  
Zanesville, Ohio.  
Y. W. C. A. Woman's League Advisory  
Board, Philomathean, World Fellowship  
Club.

LEA MUELLER, 2yr. Elementary,  
Galion, Ohio.  
Y. W. C. A. Woman's League, Chresto-  
mathean.



1920 · · ATHENA · · 1920



REBECCA HORSEMAN, 2yr. Elementary,  
Highland, Ohio.  
Kindergarten Club, Y. W. C. A. Woman's  
League.

ELMA WHITE, 2yr. Elementary,  
Athens, Ohio.

BEATRICE LEWIS, 2yr. Elementary,  
Quaker City, Ohio.

MABEL C. MUSSON, 2yr. Elementary,  
Arcanum, Ohio.  
Aloquin, Woman's League, Y. W. C. A.

# 1920 · · ATHENA · · 1920

CLARA RUTH HOLLIDAY, 2yr. Elementary,  
Fronton, Ohio.

FLORESS KATHERINE WIETEKI, 2yr. Ele-  
mentary, . . . . . Fronton, Ohio.

ERMA SPIES, 2yr. Elementary, Dover,<sup>5</sup>Ohio

EDNA WILLIAMSON, 2yr. Elementary,  
Athens, Ohio.



# 1920 · · ATHENA · · 1920



MARION BARTHOLOMEW, 2yr. Elementary,  
Union City, Ind.  
Y. W. C. A. Woman's League.

HELEN LEECH, 2yr. Elementary,  
Newcomerstown, Ohio.  
Alquin, Choral Society, Glee Club,  
Woman's League, Y. W. C. A.

FAYE DIXON, 2yr. Elementary,  
Harrisville, Ohio.  
Y. W. C. A. Woman's League.

CARRIE ORA FEISLEY, 2yr. Elementary,  
Clarrington, Ohio.  
Y. W. C. A. Woman's League.

# 1920 · · ATHENA · · 1920

CORA HENKELMAN, 2yr. Elementary,  
Bloomingburgh, Ohio.

BLANCH CLARK, 2yr. Elementary,  
Delaware, Ohio.

RUTH MILLER, 2yr. Elementary,  
Centerville, Ohio.

GLADYS HOPKINS, 2yr. Elementary,  
Chester Hill, Ohio,  
Y. W. C. A. Woman's League.









JUNIORS

m p 1964

# 1920 · · ATHENA · · 1920

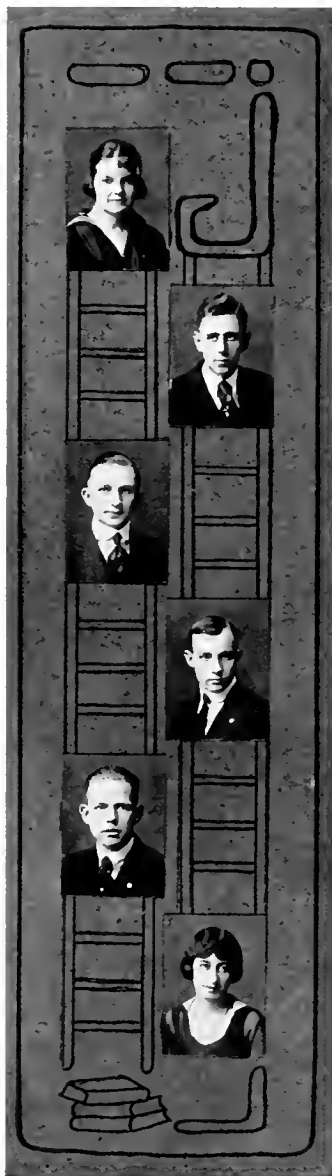

FRANCES ALEXANDER . . . Cadiz, Ohio.

HAROLD BENTLEY . . . Athens, Ohio.

LAUREN BITLER . . . Amanda, Ohio.

HARRY BLACKSTONE . . . Cumberland, Ohio

MONROE BROWN . . . Uhrichsville, Ohio.

MILDRED BRUNNER . . . Uhrichsville, Ohio.

# 1920 · · ATHENA · · 1920

LUTA CALDWELL . . . Guysville, Ohio.

LOWELL CHASE . . . Albany, Ohio.

EDWIN CHUBB . . . Athens, Ohio.

MERLE CLARK . . . Athens, Ohio.

THORA COULTAS . . . Quaker City, Ohio.

WALTER CRUISE . . . Logan, Ohio.



# 1920 · · ATHENA · · 1920



BYRON DANFORD . . . Athens, Ohio.

RAYMOND DAVIS . . . Athens, Ohio.

IRENE DEVLIN . . . Athens, Ohio.

HELEN DORN . . . Sedalia, Ohio.

WILBUR EMISH . . . Mineral, Ohio.

DWIGHT EVANS . . . South Solon, Ohio.

# 1920 · · ATHENA · · 1920

ROBERT EWING

Logan, Ohio.

MARY ERSKINE

Kingston, Ohio.

MARDA FAINE

New Straitsville, Ohio.

FRANCES FULLER

Sugar Grove, Ohio.

DEWEY GODDARD

Amesville, Ohio.

IRENE GROSS

Athens, Ohio.

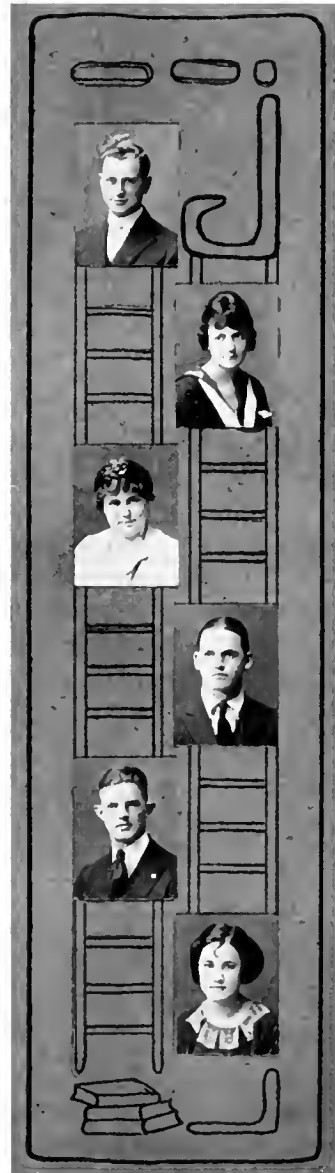

# 1920 · · ATHENA · · 1920



WATT GROVER . . . Athens, Ohio.

MARJORIE HAGEL  Gypsum, Ohio.

FLORENCE HALL  Lebanon, Ohio.

HOWARD HAMMOND . Urichsville, Ohio.

WILLIAM HAUGER . Buckeye City, Ohio.

MARGARET HIGLEY . Chillicothe, Ohio.

# 1920 · · ATHENA · · 1920

MADISON HUMPHREY      Geneva, Ohio.

ELIZABETH INMAN      Nelsonville, Ohio.

ANNE JENKINS      Shawnee, Ohio.

DOROTHY JONES      Coalton, Ohio.

HAZEL JONES      Athens, Ohio.

RAYMOND KENNARD      Pennsville, Ohio.



# 1920 · · ATHENA · · 1920



KENNETH KLINGER Greenville, Ohio.

GRACE LINTON Athens, Ohio.

GLADYS LINTON Athens, Ohio.

CLAUDE LOVE Chauncey, Ohio.

ROBERT LOWTHER Guysville, Ohio.

HELEN LUDWICK Athens, Ohio.



# 1920 · · ATHENA · · 1920

GRACE McGRATH . . . Athens, Ohio.

FLORA McGEE . . . Caldwell, Ohio.

CLOVIS McKIBBON . . . Carbondale, Ohio.

MARTIN McVEY . . . Sidney, Ohio.

GRANVILLE MARTIN . . . Pomeroy, Ohio

GENEVIEVE MATTOX . . . Marion, Ohio.



# 1920 · · ATHENA · · 1920



RHETA MAXWELL                      Troy, Ohio.

EZRA MITCHELL                      Manchester, Ohio.

ONETA NORCROSS                      Sidney, Ohio.

NATHAN POFFENBARGER  
Charleston, W. Va.

ERNEST RATCLIFF                      Gillespieville, Ohio.

MARY REICHELDERFER                      Tarlton, Ohio.

# 1920 · · ATHENA · · 1920

MARY RESNER . . . Gallipolis, Ohio.

CARLOS RIECKER . . . Stockport, Ohio.

CHAUNCEY RIDENOUR New Lexington, Ohio

HARRY K. ROBINSON . . . Bellville, Ohio.

HAZEL SHAFER . . . Nelsonville, Ohio.

CHARLES SCHLEYER . . . Chillicothe, Ohio.

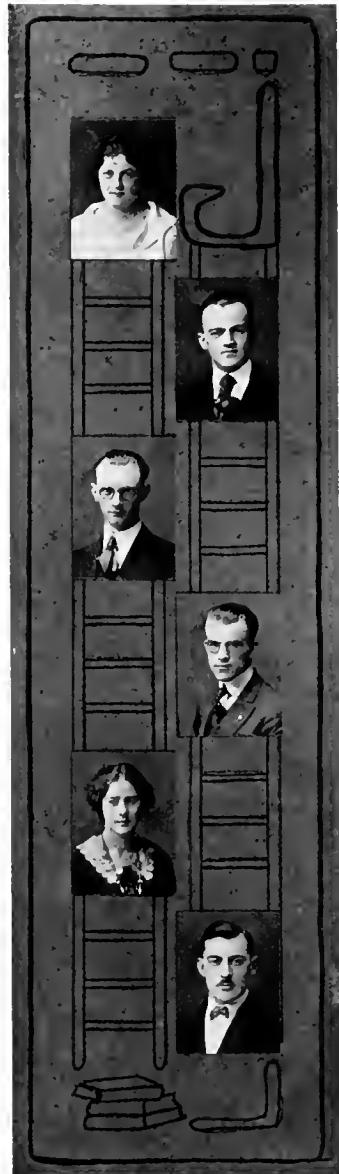

# 1920 · · ATHENA · · 1920



NOBLE SHILT . . . Verona, Ohio.

JULIAN SNYDER . . . Elmira, N. Y.

EARL SOUTH . . . Casstown, Ohio.

CATHARINE SPENCER . . . Nelsonville, Ohio.

CARL STOCKDALE . . . Newark, Ohio.

FEROL STRICKLAND . . . Plain City, Ohio.

# 1920 · · ATHENA · · 1920

MARION WALDEN                      Athens, Ohio.

GERTRUDE WALKER                  Athens, Ohio.

DELLA WEBB                          Murry, Ohio.

WILLIAM WILKERSON                Chelyan, W. Va.

CLARK WILLIAMS                     Athens, Ohio.

MARIE WINTER                        Richmond, Ohio.



# 1920 · · ATHENA · · 1920



CLARENCE WOODDELL . . . Piketon, Ohio.

GEORGE WOODHOUSE Jacksonville, Ohio.

ANSON WOODWORTH . . . Courtland, Ohio.

JOSEPHINE WUEBBEN . . . Logan, Ohio.

RICHARD WYMAN . . . Conneaut, Ohio.

STELLA YOAKEM . . . Butler, Ohio.

MARGERY YOUNG . . . Mansfield, Ohio.

1920 · · ATHENA · · 1920



# 1920 · · ATHENA · · 1920

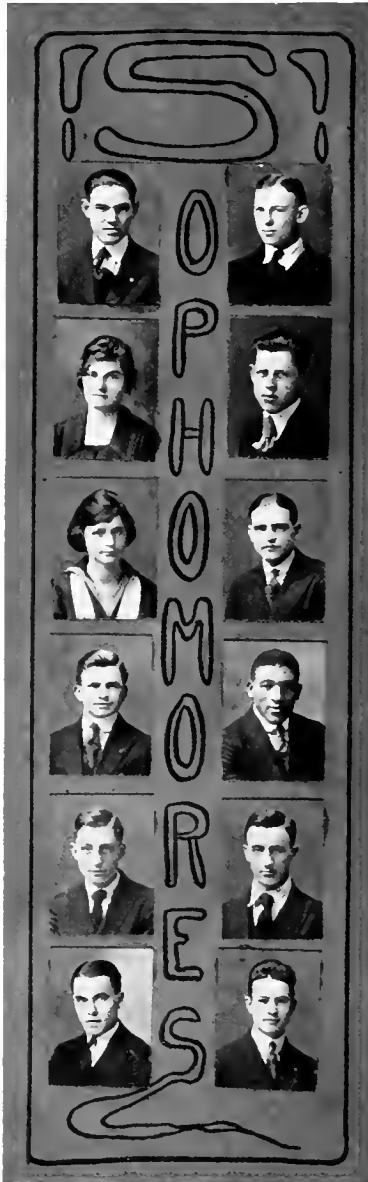

WAYNE ANTHONY . . . Logan, Ohio.  
JOHN ARMSTRONG . . . Gallipolis, Ohio.

GLADYS ARNOLD . . . Wellington, Ohio.  
MERRILL ATKINSON . . . Athens, Ohio

ORAMAY BALLINGER . . . Lancaster, Ohio.  
ORRIS BARBER . . . Conneaut, Ohio.

WARREN BARR . . . Columbiana, Ohio  
EDGAR W. BARRIER . . . Donora, Pa.

JOE BASOM . . . Athens, Ohio.  
WILLIAM BATES . . . Somerton, Ohio.

EARL BECKLEY . . . Athens, Ohio.  
PAUL E. BELCHER . . . Gallipolis, Ohio.



# 1920 · · ATHENA · · 1920

GRACE BLAKE  
GOLDIE BOWLUS

Athens, Ohio  
Fremont, Ohio.

ELLEN BROWN  
NATALIE BRYAN

Lancaster, Ohio.  
Charleston, W. Va.

PHYLLIS BRYSON  
EDITH BARROWS

Millfield, Ohio.  
Carroll, Ohio.

MARY E. CAVITT  
WARREN CLEMENTS

Carrollton, Ohio.  
Atlanta, Ohio.

RUTH COLVILLE  
MARIE COLVILLE

St. Louisville, Ohio.  
St. Louisville, Ohio.

MARY COPELAND  
HOMER COTTERMAN

Pebles, Ohio.  
Glenford, Ohio.

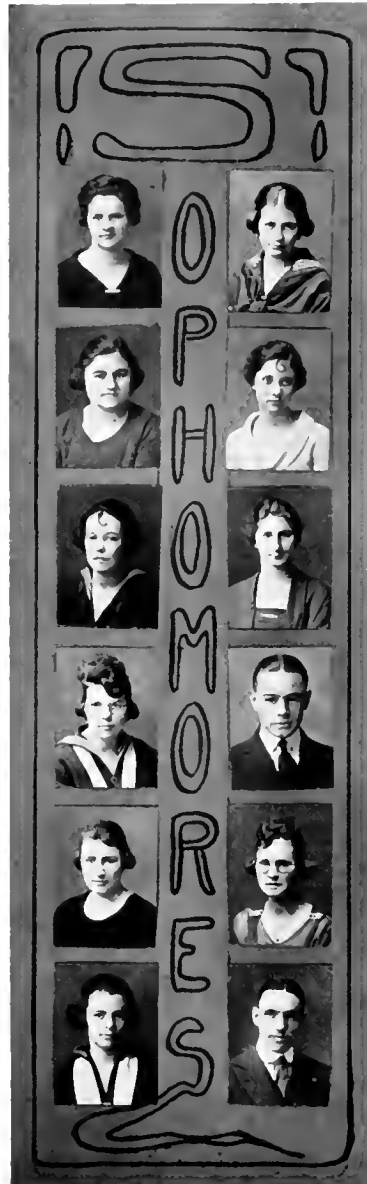

# 1920 · · ATHENA · · 1920



DWIGHT CONNOR . . . Cumberland, Ohio.  
 MARK COWAN . . . Athens, Ohio.

LYDIA CRANE . . . Jewett, Ohio.  
 MILDRED CRUMLEY . . . Athens, Ohio.

OLIVE CULP . . . Wellsville, Ohio.  
 ADA DICKINSON . . . Zanesville, Ohio.

CATHERINE DEMUTH . . . Cardington, Ohio.  
 HAROLD DOLE . . . Orwell, Ohio.

RODNEY DOWNING . . . Middleport, Ohio.  
 KINSEY ENGLISH . . . Freeport, Ohio.

MILDRED EWING . . . Ewington, Ohio.  
 CORA FAGER . . . Canton, Ohio.

# 1920 · · ATHENA · · 1920

RUTH FISKE  
GAIL FISHEL

Athens, Ohio.  
Pleasant City, Ohio.

VERNA FOGG  
FLORENCE FORD

Zanesville, Ohio.  
Pomeroy, Ohio.

ANN FOUTS  
MYRTLE FOX

Germantown, Ohio.  
Rodney, Ohio.

FREDERICK FRESHLEY . . . Mentor, Ohio.  
HAZEL GEIGER . . . East Liverpool, Ohio.

CATHERINE GILL . . . Millersport, Ohio.  
MABEL GILLOGLY . . . Baltimore, Ohio.

FERNE GOOLEY . . . New Holland, Ohio.  
JANIS HAHN . . . New Paris, Ohio.

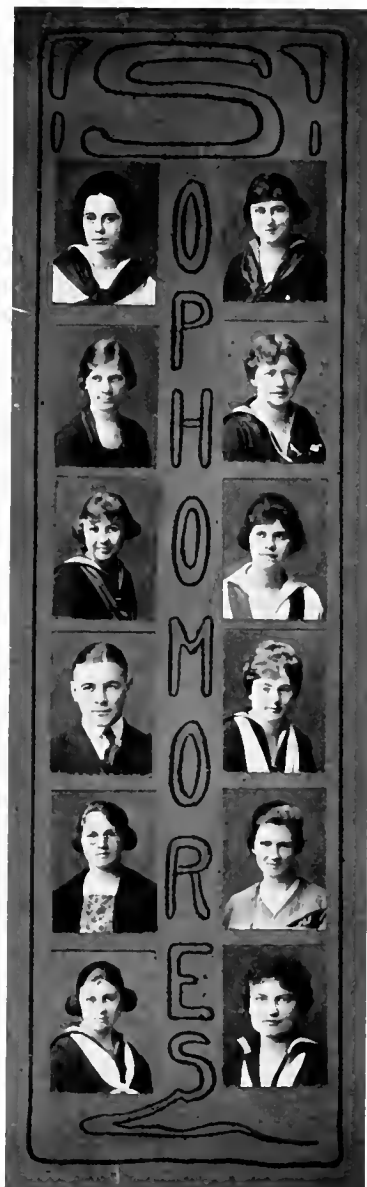

# 1920 · · ATHENA · · 1920

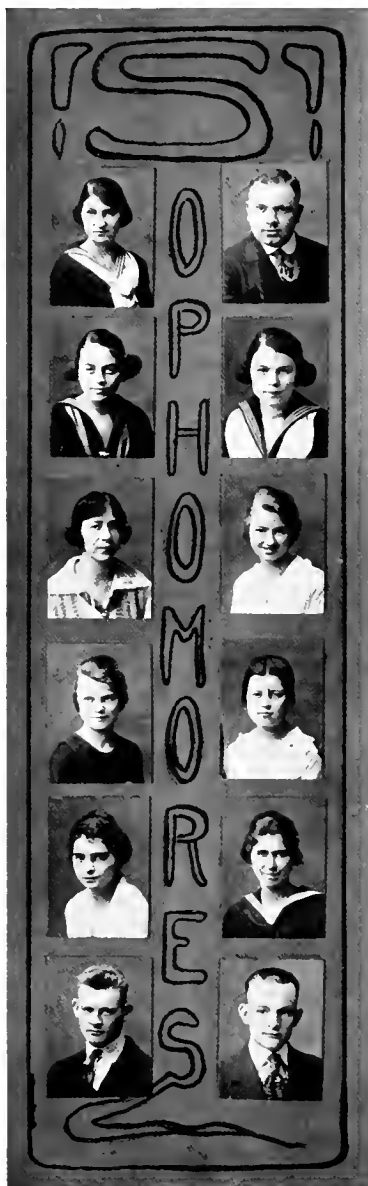

ALLIE HANCOCK  
ARTHUR HANSON

Martinsberg, Ohio.  
Akron, Ohio.

MARIE HARMON  
MELBA HARWICK

Parson, W. Va.  
Athens, Ohio.

FRANCIS HATCH  
HELEN HAWKINS

Athens, Ohio.  
Lima, Ohio.

EMMA HELSEL  
RUTH HENRY

St. Marys, Ohio.  
Athens, Ohio.

ELIZABETH HERBERT  
ESTHER HERRON

Cleveland, Ohio.  
Athens, Ohio.

JOHN HIBBARD  
ROBERT HIXON

Athens, Ohio.  
Athens, Ohio.

# 1920 · · ATHENA · · 1920

IRMA HILL . . . . . Vincent, Ohio.  
GLADYS HOPKINS . . . . . Chester Hill, Ohio

JOHN HORN . . . . . Bellefontaine, Ohio.  
MARIE JEWETT . . . . . Athens, Ohio.

MYRA JOHNSON . . . . . Charleston, W. Va.  
GLENN JONES . . . . . Athens, Ohio

HARRY KAISER . . . . . Uhrichsville, Ohio.  
GRETCHEN KASLER . . . . . Nelsonville, Ohio

LAWRENCE KELLER . . . . . Columbus, Ohio.  
ANGUS KING . . . . . Glenford, Ohio.

MARION LAMBERT . . . . . Ironton, Ohio.  
THOMAS LATTO . . . . . Uhrichsville, Ohio.

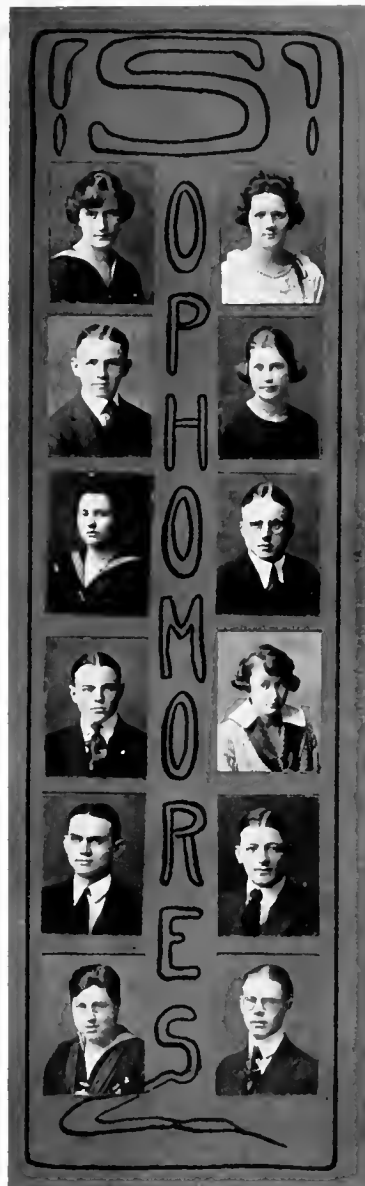

# 1920 · · ATHENA · · 1920

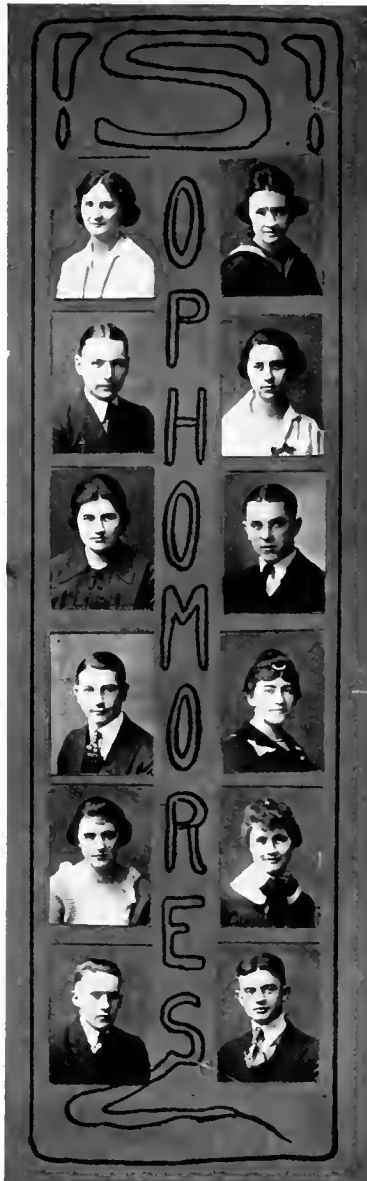

FRANCES LAUGHLIN . . . Nellie, Ohio.  
RUTH LAW . . . Chauncey, Ohio.

HARRY LEFEVER . . . Glouster, Ohio.  
FRANCES LEANARD . . . Dayton, Ohio.

JOSEPHINE LEPLEY . . . Howard, Ohio.  
WHEATLEY LINK . . . Athens, Ohio.

JOHN D. LOOMIS . . . Conneaut, Ohio.  
EDITH LYNN . . . Canfield, Ohio.

MERCEDEA MASON . . . Circleville, Ohio.  
DELLA MOORE . . . Washington C. H.

JOSEPH MORRISON . . . Athens, Ohio.  
BYRON MURPHY . . . Sugar Grove, Ohio.

# 1920 · · ATHENA · · 1920

EARL NARRAGON West LaFayette, Ohio.  
CLARENCE GROW Bradford, Ohio.

FLOY OGAN Cumberland, Ohio.  
WILLIAM OLCOTT Cincinnati, Ohio.

RALPH OVINGTON Salem, Ohio.  
CYRIL OXLFY Athens, Ohio.

LUCILLE PATTERSON Uhrichsville, Ohio  
RAYMOND PAUL Botkins, Ohio.

JOHN PETRESS Kimball, Ohio.  
ELEANOR PICKERING St. Clairsville, Ohio.

VIRGIL POPE Wellston, Ohio.  
DOROTHY REED Uhrichsville, Ohio.

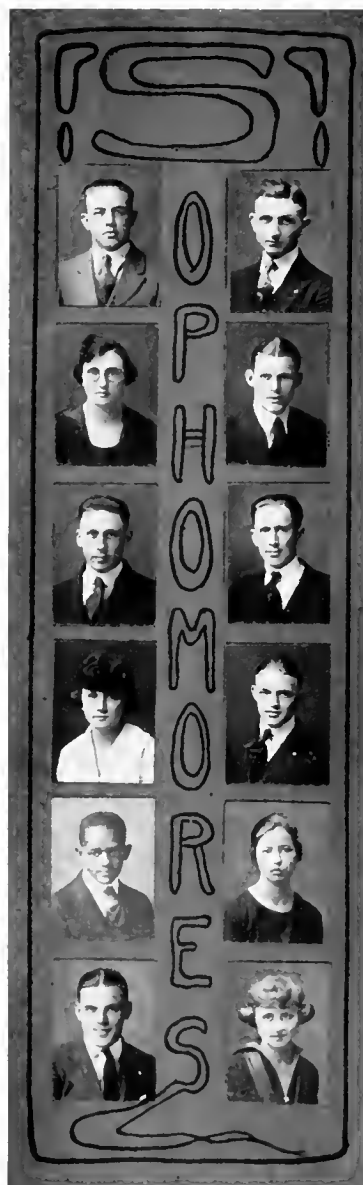

# 1920 · · ATHENA · · 1920

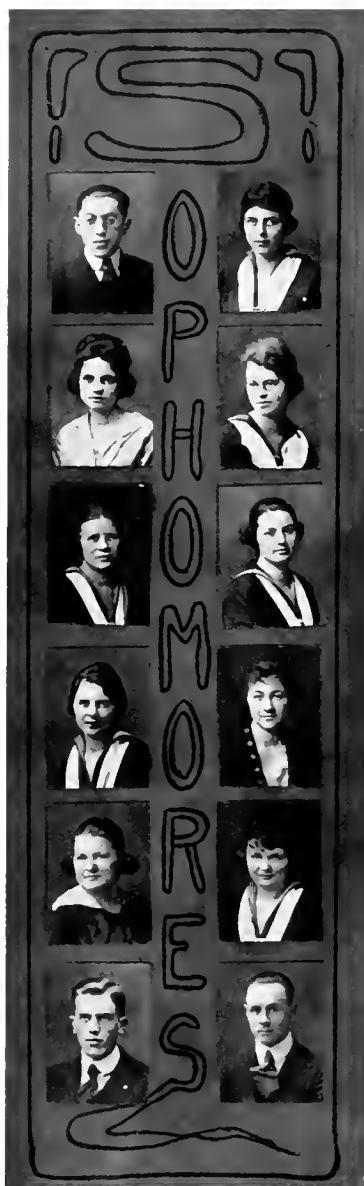

ALEX RUBENSTEIN . . . New York City.  
INEZ SACKETT . . . Bellefontaine, Ohio.

NAOMI SHREVES . . . Lima, Ohio.  
GRACE SEWELL . . . Outville, Ohio.

CLARA SIMMONS . . . Uhrichville, Ohio.  
MAUD SKIDMORE . . . East Liberty, Ohio.

LEOLA SOWASH . . . Mansfield, Ohio.  
MABLE STAHLER . . . New Comerstown, Ohio.

GERTRUDE SUTTON . . . Johnstown, Ohio.  
HELEN TAYLOR . . . Uhrichsville, Ohio.

NEAL THOMAS . . . Athens, Ohio.  
LESTER THOMAS . . . Barnsville, Ohio.



# 1920 · · ATHENA · · 1920

BRUCE THOMAS  
ENID TOWNSEND

Portsmouth, Ohio.  
Athens, Ohio.

WILL UNDERWOOD Bellefontaine, Ohio.  
MARGARETHA VALLERY Piketon, Ohio.

EARL VAN SICKLE  
ETHEL VAN VALEY

Cambridge, Ohio.  
Athens, Ohio.

RUTH VORHES  
LILY WAGNER

Nelsonville, Ohio.  
Coalrun, Ohio.

PAULINE WALDEN  
IRENE WATKINS

Sciotoville, Ohio.  
Chauncey, Ohio.

GRACE WEBB  
ELLEN WELCH

Athens, Ohio.  
Athens, Ohio.

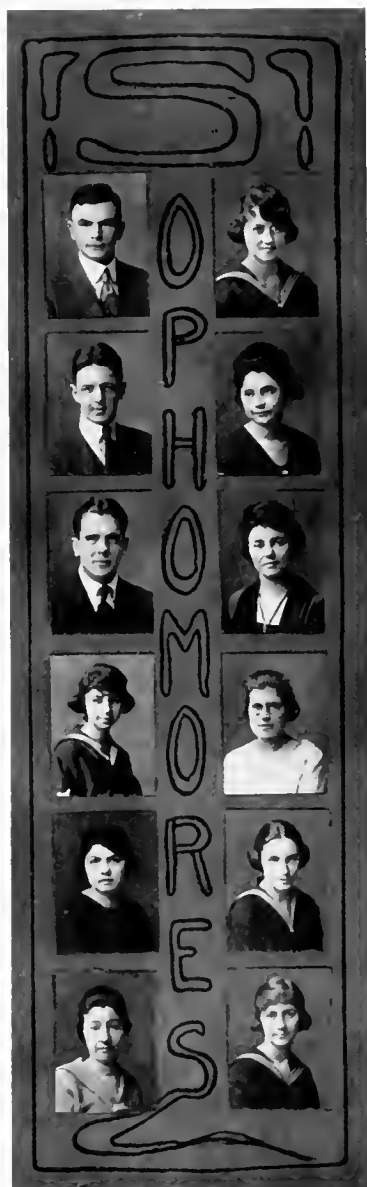

# 1920 · · ATHENA · · 1920

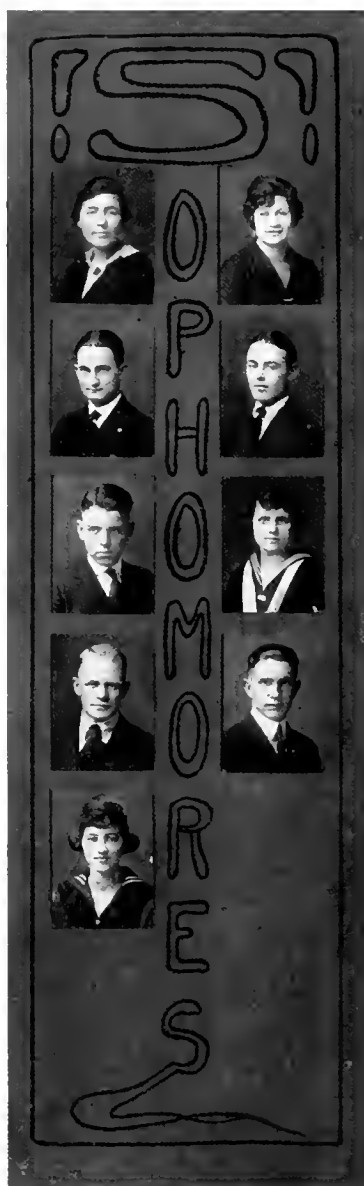

MARtha WELSH  
ELDA WILHELM

Carpenter, Ohio.  
Empire, Ohio.

DWIGHT WILLIAMS  
CHARLES WOODWORTH

Athens, Ohio.  
Athens, Ohio.

CLYDE WYKER  
MARGARET YENNEY

Mt. Vernon, Ohio.  
Piqua, Ohio.

MAX YOUNG  
CARROLL ZUMBRO

Mt. Sterling, Ohio.  
Chesterville, Ohio.

KATE FALLOON

Falls City, Kansas.

1920 - - ATHENA - 1920

## In Memoriam

FREDERICK GEORGE LINK

CLASS OF 1922

Born November 10, 1900  
Died November 24, 1949



1920 · · ATHENA · · 1920



### Freshman Class Officers

WILLIAM WALSH	President
JOSEPH PICKERING	Vice-President
MILDRED NORCROSS	Secretary
CLARENCE CLIFFORD	Treasurer

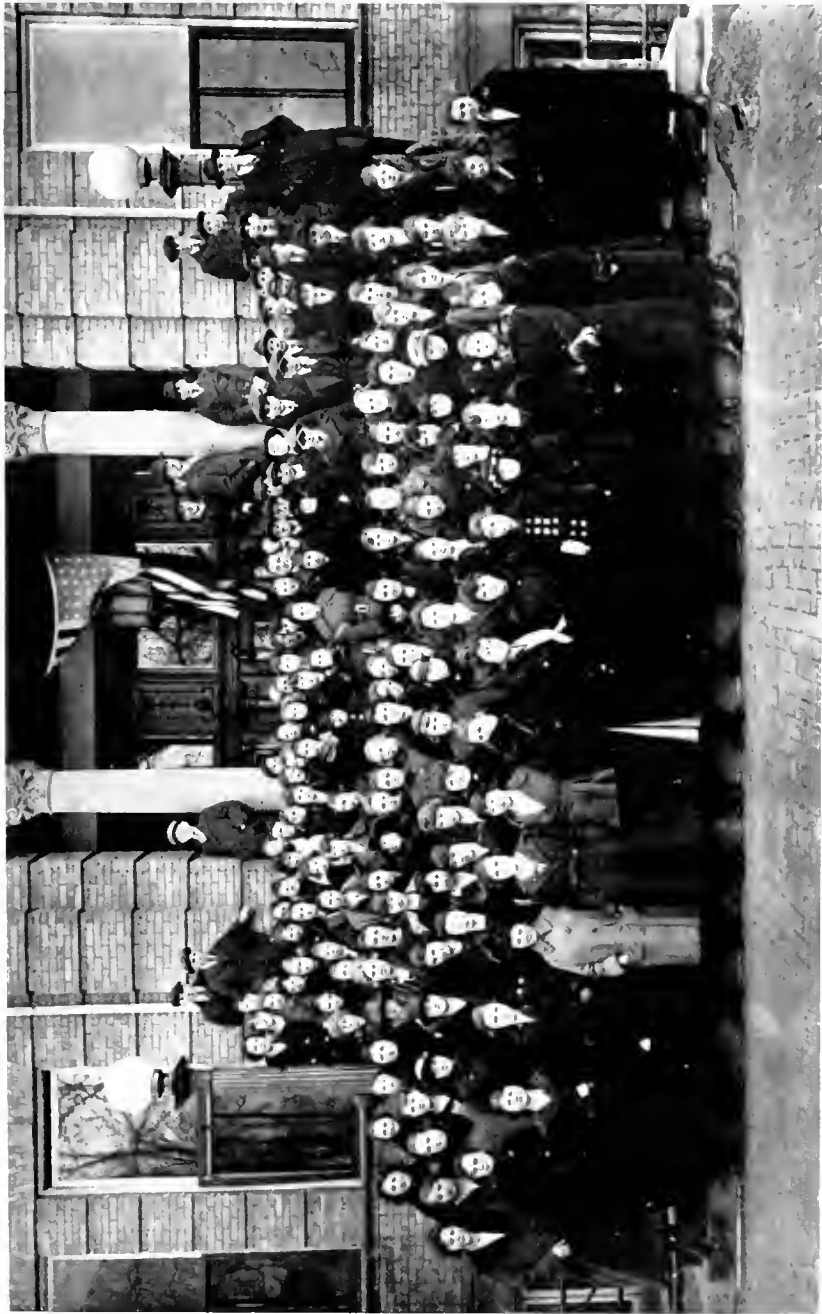







CAMPUS ACTIVITIES

# 1920 · · ATHENA · · 1920



*Top row*—Helena Schwall, Helen Hudson, Bulah Brubaker, Eleanor Christ, Margery Young.

*Middle row*—Mary McNaghten, Helen Smith, Irma Voigt, Grace Barker, Laura Kennedy.

*Bottom row*—Zua Shoemaker, Mabel Battrick, Isabel Shore, Georgia Dauterman, Mary Antorietta.

## Cresset

Cresset is the honorary organization for the girls on Ohio's Campus. It is designated as the most respected organization that the girls have. Its members are chosen on account of their student activities, their scholarship, and their attitude in general toward the University. It is one thing that every girl on the campus can work toward and with it as a stimulus, more and better work can be done among the girls.

# 1920 · · ATHENA · · 1920



*Top Row*—Homer Cherrington, Carl Stockdale, Waite Fishel, Raymond Davis.  
*Middle Row*—Harry Newman, Everett Rowles, William Trone, Emmett Rowles, Dale Jones.  
*Bottom Row*—Robert Cross, John Emde, Clinton McKinnon, Fred Plummer

## Torch

Torch is the Honorary organization for the men, like the Cresset its members are chosen from their merits, and it has been a very much honored society. It is the one men's organization that is democratic, and a man can feel that he has been given the greatest honor that the students at Ohio can give him, as well as the greatest responsibility, when he has been elected to Torch.

# 1920 · · ATHENA · · 1920



*Top Row*—Bulah Brubaker, Ruth Orr, Eleanor Christ, Clara Simmons.  
*Middle Row*—Uarda Faine, Mary McNaghten, Irma Voigt, Grace McGrath,  
Mabel Battrick.  
*Bottom Row*—Grace Barker, Helen Hudson, Helen Smith, Margery Young.

## Y. W. C. A. Cabinet

HELEN HUDSON  
GRACE BARKER  
UARDA FAINE  
MARY MCNAGHTEN  
HELEN SMITH

President  
Vice-President  
Secretary  
Treasurer  
Student Secretary

# 1920 · · ATHENA · · 1920



*Top Row*—Mark Cowan, Robert Cross, Judd Stinchcomb, William Trone,  
*Middle Row*—Kenneth Klinger, Emerson Langfitt, Granville Martin, Clair Calhoun.  
*Bottom Row*—William Leeper, Emmett Rowles, Earl Pool, Fred Plummer, Dwight Evans.

## Y. M. C. A. Cabinet

FRED PLUMMER  
CLAIR CALHOUN  
JUDD STINCHCOMB  
CHARLES SUTER

President  
Vice-President  
General Secretary  
Secretary-Treasurer

1920 · · ATHENA · · 1920



WOMAN'S LEAGUE

# 1920 · · ATHENA · · 1920

## Woman's League

The Woman's League was founded in 1913 under the direction of Dean Voigt. Its aim is to bring the girls of the University together in a democratic atmosphere, and to have one organization where they are all welcome, and to give mutual aid to one another.

This League is one of the most successful organizations on the Campus. Its parties and receptions are always pleasant affairs, and its Skit shows are one means of furnishing the best entertainments on the Campus. This year the league is planning a big pageant.

ELEANOR CHRIST

President

HELENA SCHWALL

Vice-President

# 1920 · · ATHENA · · 1920



*Top Row*—Hickman, Phillips, Shreves, Voigt, McGrath, Christ, Mulvey.  
*2nd Row*—Ford, Border, Sams, Strickland, DuPre, Kennedy, Young.  
*3rd Row*—Fogg, Caldwell, Brubaker, Baughman, Jenkins, Chew, Weubben.  
*Bottom Row*—Shoemaker, Minshall, Hudson, Schwall, Barker, Reichelderfer, Hahn.

## Oyo

GRACE BARKER

President

GRACE McGRATH

Secretary-Treasurer





### Chrestomathean Literary

FRED PLUMMER	President
LENA SAMS	Secretary
EVERETT ROWLES	Treasurer



*Top Row*—Shilt, Ridenour, \_\_\_\_\_, Martin, Shreves, Ridenour, Kasler, Wuebben, Groh.  
*Second Row*—Underwood, Oxley, Young, \_\_\_\_\_, Reichelderfer, Kennedy, Faloon, Hall,  
 Lowther, Robinson, Shafer, \_\_\_\_\_  
*Third Row*—Woodworth, Brown, Battrick, Faine, Broyles, Richardson, Brubaker, Hudson, Caldwell,  
 Swick, \_\_\_\_\_  
*Bottom Row*—Grove, Ford, Minshall, Sackett, Blake, Fishel, Skidmore, Krabill, Palmer, Sutliff.

### Athenian Literary

HARRY K. ROBINSON      President  
 ERMA COMSTOCK      Sec'y-Treas.



### Philomathean Literary

President  
Vice-President  
Secretary  
Treasurer

CARL THOMPSON  
MERLE REAGLE  
GOLDA BOWLUS  
CLARA BORDER

# 1920 · · ATHENA · · 1920



*Top Row*—Hiram Roy Wilson, Earl South, Roy Langfitt, Earl Shively.  
*Bottom Row*—Henry Connell, Delbert Williams, Virgil Mauger, Chauncey Ridenour.

## Book Lover's Club

HENRY B. CONNELL

President

CHAUNCEY RIDENOUR

Secretary-Treasurer

# 1920 · · ATHENA · · 1920



*Top Row*—Norma Vernon, Chauncey Ridenour, Laura Kennedy, Bernard Jefferson, Phrynne Weinrich.  
*Middle Row*—Helena Schwall, Grace Barker, Roy Langfitt, Elizabeth Herbert, Blaine Cooper, Kathleen Scott.  
*Bottom Row*—Eunice Broyles, Clinton McKinnon, Edwin Chubb, Josephine Wuebben, Homer Cherrington.

## English Club

DR. EDWIN WATTS CHUBB

Chairman

GRACE BARKER

Secretary-Treasurer



## Classical Club

This Club is composed of students who are efficient in the classical languages. It is one of the new organizations on the Campus, and it has become quite an interesting body. It has all the Professors of Latin and Greek, and from the size of the Club it seems that these subjects are still occupying the minds of a great many students

DR. D. J. EVANS  
DR. J. W. TAYLOR  
LAURA KENNEDY

President  
Vice-President  
Secretary-Treasurer

### PROGRAM COMMITTEE

PROF. LORING HALL  
BEATRICE WINTERS  
ELIZABETH INMAN

# 1920 · · ATHENA · · 1920



## French Club

This organization is officially known as Cercle Francais. It is one of the active organizations. This year they have given one of the best plays that the French writers have written. It was given in such a manner that it was very interesting even if the people in the audience knew no French. They have also been instrumental in bringing Carlo Liten, one of the most famous of French Tragedians, to Ohio University. This is one Club that all the French students aspire to become members of.

CAMERON GULLETTE	President
DORIS NAZOR	Vice-President
FRED PLUMMER	Secretary

# 1920 · · ATHENA · · 1920



*Top Row*—Edenfield, Reichelderfer, Siders, Howland, Schwall.  
*Middle Row*—Christ, Bartlett, Robinson, Palmer, Langfitt.  
*Bottom Row*—Kennedy, Williams, Richardson, Martzloff, Walden, Kemp.

## History Club

The History Club was formed at Ohio University this year. It bids fair to be one of the best organizations on the Campus. Its membership is based on the quality of work that a Student does in the History Department. Its membership is limited to twenty members, and from the choice of Students that it has selected this year it will be recognized as one of the leading clubs in the University. It is studying the Mexican situation this year, and considerable research work has already been done.

RUHL BARTLETT	President
A. D. KEMP	Vice-President
FRENCES LEONARD	Secretary
MARY RICHARDSON	Treasurer



# 1920 · · ATHENA · · 1920



*Top Row*—Curry, McGrath, Kasler.

*Middle Row*—Arnold, Higby, Brison, Dailey, Keller.

*Bottom Row*—Rose, Laughlin, Shore, Jones, Hahn.

## Art Club

ISABEL SHORE

President

MARGARET HIGBY

Vice-President

JANICE HAHN

Secretary-Treasurer

# 1920 · · ATHENA · · 1920



*Top Row*—Addicott, Cross, King, Rowles, Rowles, Neilley.  
*Middle Row*—Morton, Copeland, Chrisman, Dunlap, Bentley, Atkinson.  
*Bottom Row*—Stanearth, Rinner, Plummer, Haws, Rinehart, Dole.

## Science Club

The Science Club is one of the Old stable organizations in the University. Its members are composed of all the Science Professors, and two students from each Science Department. It meets in the homes of the different Professors, and in that way has a social function that is not ordinarily taken Advantage of by scientific Students. It is very strict in its rulings, and to be a member of such a club is quite a recompense for the long hours that one spends in the work of Science.

# 1920 · · ATHENA · · 1920



## Science Club

*Top Row*—Fishel, Barnette, Glandon, Wallace, Malone, Stead, Calhoun.

*Middle Row*—Carr, Boetticher, Smith, Mercer, Mercer, Weatherholt, Woodhouse.

*Bottom Row*—McClure, Growden, Inman, Reichelderfer, Kennedy, Mitchell, Martin.



## Home Economics Club

This Club is organized as a means of auxiliary study and a promoter of interest in the Department's work. The girls have taken pleasure in all subjects discussed, and under the direction of Miss Endley the work of the Club has progressed very nicely this year. This Department has been organized under the new Smith-Hughes law, and now an excellent four year course is offered.

UARDA FAINE . . . . . President

CORA FAGER . . . . . Secretary-Treasurer

1920 · · ATHENA · · 1920



Home Economics Club

# 1920 · · ATHENA · · 1920



*Top Row*—Swick, Senft, Glandon, Handley.  
*Middle Row*—Hall, Wallace, Richeson, Smith, Watkins.  
*Bottom Row*—Langfitt, Bradbury, Moore, Muck, Warfield, Cross.

## B. S. in Ed. Club

The B. S. in Ed. Club is composed of the Students of the Normal School. They are seniors, and thus it has a new organization each year. The questions of every day school life are read and discussed, and in this way the members are greatly helped in the work which they will take up the following year.

EARNEST WALLACE . . . . . President

MARGARET RIDENOUR . . . . . Secretary-Treasurer

# 1920 · · ATHENA · · 1920



## B. S. in Ed. Club

*Top Row*—Harder, Walker, Auer.

*Middle Row*—Miller, Ridenour, Richardson, Newman.

*Bottom Row*—Whitacre, Battrick, Broyles.

# 1920 · · ATHENA · · 1920



*Top Row*— Horseman, Larkin, South, Simon, Hahn.  
*Middle Row*— Cory, Watkins, Sackett, Paul, Hull, Lutz, Brown.  
*Bottom Row*— Gaston, McCleod, Yenney, Cavitt, Evans, Wilson.

## Kindergarten Club

MARGARET YENNEY	President
GLADYS WATKINS	Vice-President
MARY CAVITT	Secretary
MARY McNAGHTEN	Treasurer



# 1920 · · ATHENA · · 1920



*Top Row*—Moriarty, Roberts, Fox, Leonard, Burnside, Resler, Brigode.  
*Second Row*—Bartholemew, Webster, Simmons, Lafferty, McCann, Hamblin.  
*Third Row*—Scott, Baughman, Woodmansee, Brown, Mowery, Hagley, Shride.  
*Bottom Row*—Walsen, Sewell, Miller, Fishel, Leach, Yarrington, Hahn.

## Girls' Glee Club

Ohio is proud of her Girls' Glee Club. It has given several entertainments of high quality this year. They gave one entertainment at Columbus, that was highly commended by the music Critics all over the State. It seems that this one thing has been neglected around the University and we are glad to see a revival of the old time Pep in this one necessary activity.

# 1920 · · ATHENA · · 1920

## Department of Public Speaking

The Department of Public Speaking of Ohio University presents only Standard Royalty Plays. Any student in the University has an opportunity to try out for a part in these College Plays.

The courses offered are fundamental and progressive, and are designed to meet the requirements of students in both the Normal College and the College of Liberal Arts.

The Department is a member of the National Dramatic Honorary Fraternity, and The Associated University Players.

## Tau Kappa Alpha

### NATIONAL HONORARY DEBATE AND ORATORY FRATERNITY

The Chapter roll contains colleges like the following: Harvard, Columbia, Purdue, New York, Indiana, Kentucky, Miami, Vanderbilt, Denver, Louisiana, and many others.

In the last six years Ohio University has met in debate, Allegheny College, University of Cincinnati, Denison University, Miami University, Washington and Jefferson, Ohio Wesleyan, and Wooster College.



*Top Row*—Wallace, Brickles, Williams, Rowles, Jones, Langfitt.

*Middle Row*—Wolfe, Reagle, Rowles, Woodworth, Shively.

*Bottom Row*—Morgan, Cross, Cooper, Cherrington, Overmyer, Ridenour.

1920 · · ATHENA · · 1920



THE MERCHANT OF VENICE CAST

1920 · · ATHENA · · 1920



LOVE SCENE AND COURT SCENE

1920 · ATHENA · 1920



LANCELOT GOBBO AND GOBBO

SHYLOCK

# 1920 · · ATHENA · · 1920



## Green and White Staff

R. EMERSON LANGFITT  
RUEL J. BARTLETT  
HARRY K. ROBINSON

ELLIS B. HOISINGTON  
ELIZABETH MULVEY  
GRACE McGRATH  
MARY ANTERIETTA  
JOSEPHINE WUEBBEN  
KENNETH KLINGER

WILLIAM LEEPER  
JOE MORRISON  
RAYMOND KENNARD

Editor-in-chief  
Associate Editor  
Managing Editor

Athletic Editor  
Society Editor  
Co-Ed. Editor  
News Editor  
News Editor  
Cartoonist

Business Manager  
Ass't Bus. Mgr.  
Circulation Mgr.

### OTHER MEMBERS OF STAFF

Virginia Powell, Ferol Strickland, Marie Jewett, Helena Schwall, Clarence Clifford, and H. K. Wells.

# 1920 · · ATHENA · · 1920



*Top Row*—Williams, McKibbin, Warfield, Morrison.  
*Bottom Row*—Gross, Strahl, Dorn.

## Board of Control

The Board of Control is elected by the Student body to oversee the work of the Green and White. It is one of the effective organizations, and since it is elected by the Student body it seems to have considerable authority in its own phase of work.

# 1920 · · ATHENA · · 1920



*Top Row*—Sprague, Danford, McKinnon.  
*Middle Row*—Addicott, Dunlap, Wallace, Hoover.  
*Bottom Row*—Gullum, Richeson, Newman.

## Athletic Council

This organization is for the purpose of settling all questions in regard to Athletics. It has as its members four students that are elected by the Student body, and six faculty members. It seems to be a very satisfactory way of settling all athletic difficulties, and does away with the political machines that build themselves around the hiring of Coaches, and the electing of Captains.



# 1920 · · ATHENA · · 1920



*Top Row*—Morgan, Krieger, Young, Hibbard, Trone, Earich, Jones.  
*Middle Row*—Gahm, Nye, Schleyer, Ferguson, Hagley, Stockdale, King.  
*Bottom Row*—White, Fuller, Pope, Marshman, Trone, Wyman, Newman, Starr, Davis.

## “O” Association

EARL KRIEGER  
THOMAS MORGAN  
HARRY NEWMAN  
JAMES TRONE  
CHARLES SCHLEYER

President  
Vice-President  
Secretary  
Treasurer  
Sergeant at Arms

This Association is composed of the men who have made an “O” in any of the three major sports. Its purpose is to foster a better athletic spirit, and to make for a better organization of athletics along clean and sportsmanlike lines.

# 1920 · · ATHENA · · 1920



*Top Row*—Danford, McKibbon, Trone.  
*Middle Row*—Stewart, Clements, Newman, Calhoun, White.  
*Bottom Row*—Klinger, Galbreath, Bartlett, Marshman.

## Men's Pan Hellenic Council

HOMER MARSHMAN	President
HARRY NEWMAN	Vice-President
CLOVIS MCKIBBON	Secretary-Treasurer

# 1920 · · ATHENA · · 1920



*Top Row*—Herbert, Culp, Voigt, McGrath, Christ.  
*Middle Row*—Resener, Barker, Orr, Dauterman, Helsel, Minshall.  
*Bottom Row*—Dulaney, Gooley, Hagel, Harwick, Antorietta, Norcross, Strahl

## Women's Pan Hellenic Council

EMMA HELSEL	President
GEORGIA DAUTERMAN	Vice-President
ELIZABETH HERBERT	Secretary

# 1920 · · ATHENA · · 1920



*Top Row*—Neeley, Malone, Walsh, Dailey.  
*Middle Row*—Anderson, Harder, Rollins, Dabritz.  
*Bottom Row*—Poole, Hull, Conroy, Barnhill.

## Commons Club

EMMETT ROWLES  
DENNIS WEST  
PRESTON WELCH

President  
Secretary  
Treasurer

The Ohio University Commons Club is a new organization. It was founded during the past school year as a club for non-fraternity men. At the time this book goes to press it has about sixty members. The Club is conducted in a very democratic way; application for membership must be approved by a majority vote before the applicant is elected. We expect a very beneficial future for this, one of the youngest of the Campus family.

# 1920 · · ATHENA · · 1920



## Commons Club

*Top Row*—Minns, Burnett, Price, Harding, Sprouse, Martin.

*Middle Row*—Bond, Wheatley, Painter, Harris, Whitacre, Rowles, Shafer.

*Bottom Row*—Burney, Connell, Doney, Belcher, Frank, Hauger.

# 1920 · · ATHENA · · 1920



## Commons Club

*Top Row*—Cotterman, Byers, West, R. Mins, Woodworth, Lowther, Ricketts.

*Second Row*—Holter, Swick, Barnes, Brimmer, Edwards, Miller, Weinstock.

*Bottom Row*—Pickard, Rowles, Ovington, Rinehart, Haws, Ames, Powell.

# 1920 · · ATHENA · · 1920



## Des Moines Convention Delegates

*Top Row*—Martin, Skidmore, Witten, Cowan.

*Middle Row*—Brubaker, Voigt, South, Palmer.

*Bottom Row*—Plummer, Battrick, Young, Evans.

# 1920 · · ATHENA · · 1920



*Top Row*—Stinchcomb, Morris, English, Cross, Reagle, Williams.  
*Middle Row*—Emde, Connell, Wallace, Martin, Ricketts, Davis.  
*Bottom Row*—Walsh, McKinstry, Hansen, Milliron, Gills, Cotterman, Phillips.

## Overseas Club

ERNEST WALLACE  
HERBERT BARNETTE

President  
Secretary-Treasurer



# 1920 · · ATHENA · · 1920



## Overseas Club

*Top Row*—Whitehouse, Bolin, Kemp, Bates, Thompson.

*Middle Row*—Cooper, Edenfield, Siders, McKibbin, Starr, Loomis.

*Bottom Row*—Castle, Carr, Barnett, Henry, Barr, Eachus.

# 1920 · · ATHENA · · 1920



## West Virginia Club

*Top Row*—Langfitt, Witten, Burnside, Haws.

*Middle Row*—Kenney, Shore, Haws, Wilkerson, Barnette, Hatfield.

*Bottom Row*—Bee, Archer, Kenney, Hostetter, Kenney, Ford.

1920 · · ATHENA · · 1920





## National Fraternities

Name	Date of local founding
Beta Theta Pi	1841
Delta Tau Delta	1862
Phi Delta Theta	1868
Sigma Pi	1910
Phi Kappa Tau	1917
Lambda Chi Alpha	1918

1920 · ATHENA · 1920

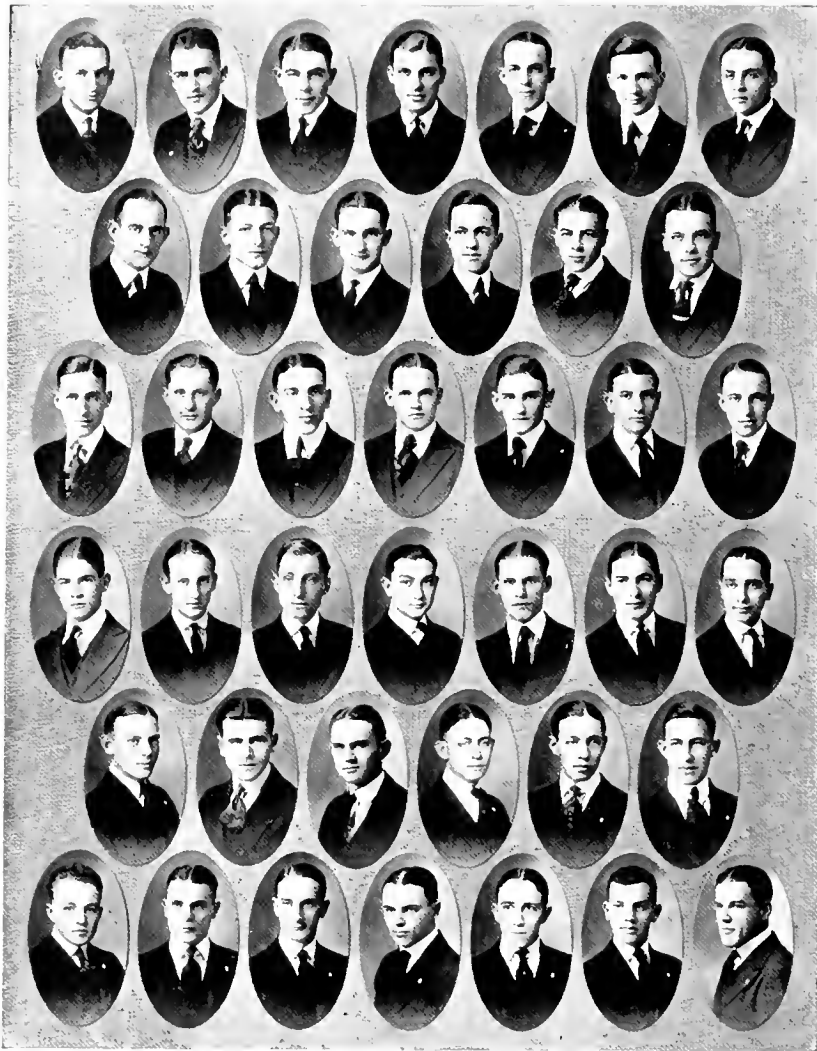

### Beta Theta Pi

*Top Row*—Morgan, Wetherholt, Krieger, Marshman, Copeland, Powell, Hammond.

*Second Row*—Gatchel, King, D. Williams, C. Williams, Chubb, Snyder.

*Third Row*—Geis, White, Roach, Fuller, Davis, Loomis, Nelson.

*Fourth Row*—Hoisington, McVay, Basom, Richeson, Olcott, Wyman, Baker.

*Fifth Row*—Armstrong, Benson, Keller, Pickering, Bobo, Earich.

*Bottom Row*—Conner, Burley, McCaslin, Kaiser, Reynolds, Wilson, Pope.

# 1920 · · ATHENA · · 1920



## Beta Theta Pi

1920

DEAN B. COPELAND  
RALPH D. POWELL  
THOMAS E. MORGAN

EARL C. KRIEGER  
HOMER H. MARSHMAN  
J. PAUL WEATHERHOLT

1921

CLARK E. WILLIAMS  
MARTIN S. McVEY  
EARL C. SHIVELY  
HOWARD L. HAMMOND

EDWIN CHUBB  
JULIAN SNYDER  
RALPH H. WHITE  
JOHN R. WYMAN

SAMUEL RICHESON

1922

ANGUS KING  
CARL GEIS  
JOHN ARMSTRONG  
WESCOTT ROACH  
BELFORD NELSON  
JOHN D. LOOMIS  
DWIGHT E. WILLIAMS  
CLYDE GATCHEL  
JOSEPH BASON

FRANCES FULLER  
DWIGHT O. CONNER  
LAWRENCE KELLER  
ELLIS HOISINGTON  
WILLIAM F. OLCOTT  
LESLIE BENSON  
VIRGIL POPE  
SIMEON EARICH  
HARRY KAISER

1923

JOSEPH PICKERING  
MACKINLEY BOBO  
JOHN E. REYNOLDS

EMMETT BURLEY  
LEROY McCASLIN  
CARL WILSON

# 1920 · · ATHENA · · 1920



## Delta Tau Delta

*Top Row*—Jewett, Mauger, Cady, Ramsey, Humphry, Goddard.

*Second Row*—Coe, Rumsey, McCauley, Allen, Starr, Williams.

*Third Row*—Horn, Galbreath, Handley, Jones, J. Trone, Castle.

*Fourth Row*—Millikan, Bateman, Bolon, Kalt, Welsh, D. Jones.

*Bottom Row*—Carpenter, W. Trone, Burkett, Stoops, Underwood, Morris.



# 1920 · · ATHENA · · 1920



## Delta Tau Delta

VIRGIL MAUGER JOHN GALBREATH WILLIAM TRONE	1920	EVERETT STARR DALE JONES HARRY MORRIS
FREMONT BATEMAN NEAL RUMSEY	1921	GLENN JONES DEWY GODDARD
	MADISON HUMPHRY	
FERRY CADY JOHN R. HORN JAY CASTLE	1922	EDWARD WILLIAMS JAMES TRONE WILLIAM UNDERWOOD
WALTER HANDLEY FRED McCAULEY ROY JEWETT WILLIAM D. KAIT LEE STOOPS	1923	ROBERT J. ALLEN HAROLD COE DONALD MILLIKAN GEORGE A. BURKETT ROWLAND J. WELSH
CARL RAMSEY	PLEDGES	FRANKLIN CARPENTER



## Phi Delta Theta

*Top Row*—Young, Davis, Danford, Emde, Silbaugh, Brickles, Downing.

*Second Row*—Poffenbarger, Morrison, Cruise, Hibbard, Schleyer.

*Third Row*—Wolfe, Finney, Witt, Schamps, VanSickle, Bentley.

*Fourth Row*—Leeper, Barber, Klinger, Johnson, LeFever, Woodworth.

*Fifth Row*—Morgan, Preston, Beckley, Link, Swaim.

*Bottom Row*—Edgar, McKinstry, Walsh.

# 1920 · · ATHENA · · 1920



## Phi Delta Theta

CECIL R. BRICKLES	1920	DANIEL D. DAVIS
HAROLD J. BENTLEY	JOHN M. EMDE	RODNEY DOWNING
WALTER J. CRUISE	1921	LELAND S. MCCLEERY
BYRON DANFORD		NATHAN S. POFFENBARGER
GUY FIBER		CHARLES E. SCHLEYER
KENNETH P. KLINGER	WILLIAM W. LEEPER	FRED H. JOHNSON
W. EARLE BECKLEY	1922	ORRIS B. BARBER
CORNELIUS D. PRESTON		HERBERT W. FINNEY
JOHN E. SILBAUGH		JOHN M. HIBBARD
MADISON A. SWOPE		HARRY E. LEFEVER
EARLE C. VAN SICKLE		HENRY W. LINK
CHARLES E. WITT		THERON H. MORGAN
CHARLES L. WOODWORTH	MAX M. YOUNG	JOSEPH A. MORRISON
WILLIAM V. WALSH	1923	DONALD L. SWAIM
CHESTER EDGAR	PLEDGES	CHESTER W. WOLFE
CLIFFORD GLAZIER		CLYDE D. JORDAN
RICHARD MCKINSTRY		MAX V. PERGRIN
ALLEN McLAUGHLIN		GEORGE H. SCHAMBS

1920 · · ATHENA · · 1920

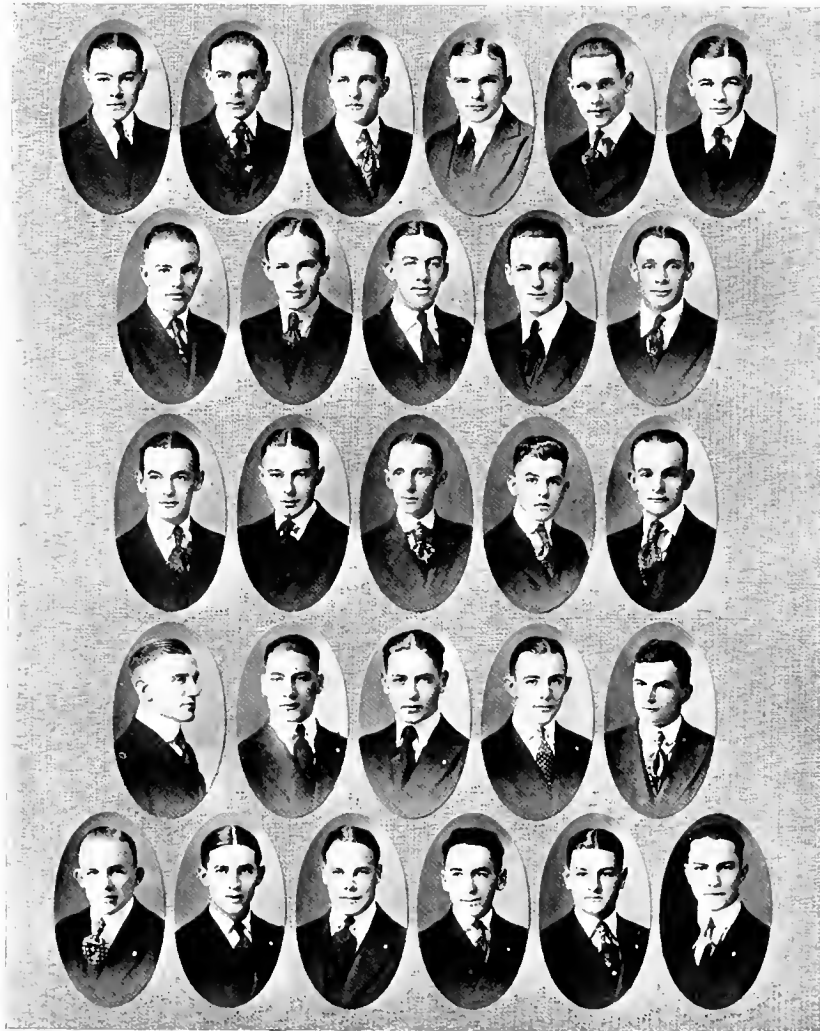

Sigma Pi

*Top Row*—W. F. Clements, Love, Sprague, Hagley, Decker, Freshly.

*Second Row*—Barstow, Haney, Sams, Morgan, Hibbard.

*Third Row*—W. Stewart, J. W. Clements, Basom, Parish, Hixon.

*Fourth Row*—Rathburn, L. Spaulding, F. Spaulding, Bradbury, Thomas.

*Bottom Row*—Stoker, Morrison, Gehring, P. Stewart, Donaldson, Minister.

# 1920 · · ATHENA · · 1920



## Sigma Pi

1920

GERALD TRUE SPRAGUE

1921

ROBERT W. HIXON

MONTROSE HAGLEY  
WARREN CLEMENTS

THOMAS W. MORGAN  
CLAUDE LOVE

WILLIAM D. HIBBARD

1922

WALTER H. STEWART  
FREDERICK M. FRESHLEY  
G. WALKER HANEY  
JOHN W. CLEMENTS  
CLYDE H. PARRISH  
LEROY BOYD

HERMAN W. EARICH  
BRUCE E. THOMAS  
HARRY R. BARSTOW  
EDWARD JOHNSON MINISTER  
RALPH F. BASOM  
EMMET E. DECKER

OTHO W. MORRISON

1923

HARRY P. DAUGHERTY  
CECIL P. BRADBURY  
CHARLES A. RATHBURN

PAUL E. STEWART  
CALVIN L. DONALDSON  
CHARLES B. GEHRING

PLEDGES

LESLIE W. SPAULDING  
GEORGE B. STOKER  
BURDETTE FORAKER

J. FRED SPAULDING  
GEORGE BANKS  
CLYDE BATTIN

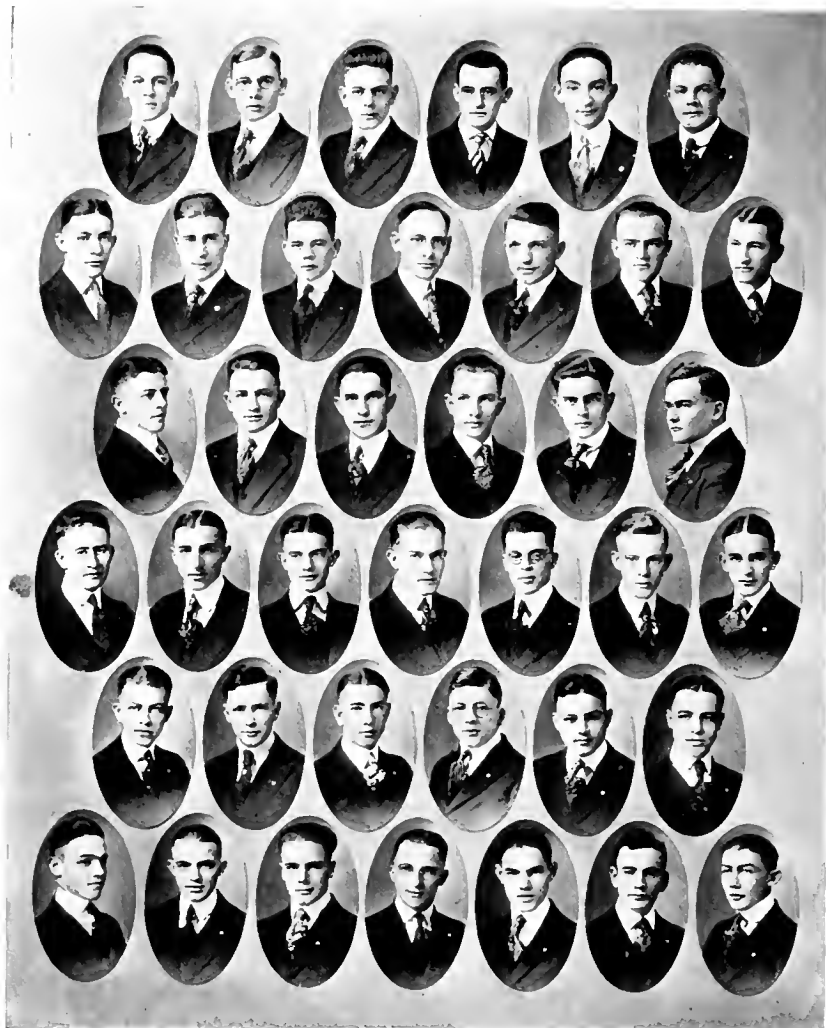

## Phi Kappa Tau

*Top Row*—Plummer, Reese, Warfield, Bartlett, Stinchcomb, Cross.  
*Second Row*—Newman, Carr, Cooper, English, Stockdale, Reicker, Wooddell.  
*Third Row*—Humphry, Grover, Zumbro, Evans, Emish, Regan.  
*Fourth Row*—Baker, Skinner, Murphy, Dole, R. Kennard, G. Kennard, Herlan.  
*Fifth Row*—Mortland, Saylor, Smith, Littler, Myers, Kincaid.  
*Bottom Row*—Wilkins, Paul, Gossard, Henderson, Anthony, Clifford, Quinn.

# 1920 · · ATHENA · · 1920



## Phi Kappa Tau

1920

HARRY NEWMAN  
ROBERT L. CROSS  
BLAINE COOPER  
LLOYD REESE  
HOLLIE ELLIS

RUHL BARTLETT  
JUDD STINCHCOMB  
SILAS WARFIELD  
GEORGE CARR  
FRED PLUMMER

1921

CLARENCE WOODDELL  
CARLOS REICKER  
WATT GROVER

WILBUR EMISH  
CARL STOCKDALE  
RAYMOND KENNARD

DWIGHT EVANS

1922

HAROLD DOLE  
BYRON MURPHY  
KINSEY O. ENGLISH

HOMER SKINNER  
CARROL ZUMBRO  
WAYNE ANTHONY

RAYMOND PAUL

1923

HAROLD HERLAN  
WILLIAM REGAN  
JOSEPH MYERS  
TEACHNOR SMITH  
CHARLES QUINN

WILLIAM G. KENNARD  
AMOS KINCAID  
JOHN J. GOSSARD  
CLARENCE CLIFFORD  
KENTON BAKER

PLEDGES

THOMAS HENDERSON  
JAMES HAWKINS  
GUY SAYLOR  
HERMAN HUMPHREY

CUSTER MORTLAND  
RALPH WILKINS  
HARLEY LITTLER  
GALE ALLEN



## Lambda Chi Alpha

*Top Row*—Cowan, Calhoun, Liggett, Wyker, Brown, Robinson.  
*Second Row*—Wallace, Senft, Eachus, Linscott, Bradbury, South.  
*Third Row*—Narrigan, McKibbon, Woodhouse, Latto, Thomas.  
*Fourth Row*—Langfitt, Ratcliff, Gills, Grow, Barr, McClave.  
*Bottom Row*—Fisher, Barr, Shitt, Dupler, Thomas, Culver.





## Lambda Chi Alpha

1920

BEN EACHUS  
B. S. BRADBURY  
GEORGE WOODHOUSE  
MONROE F. BROWN

FRED O. LINSOTT  
DUANE F. SENFT  
ROY E. LANGFITT  
CLOVIS MCKIBBEN

1921

EARL B. SOUTH  
HARRY K. ROBINSON  
T. H. LIGGETT

EARNEST RATCLIFF  
C. E. WYKER  
NOBLE SHILT

1922

MARK COWAN

EARL K. NARRIGON  
L. M. THOMAS  
W. J. BARR

CLAIR CALHOUN  
T. W. LATTO  
CLARENCE GROW

N. D. THOMAS

1923

IRL FISHER  
W. T. BARR

W. L. McCLAVE  
CLAIR CULVER

H. W. DUPLER

PLEDGE

A. G. HATCH



## National Sororities

Name	Date of local founding
Pi Beta Phi	1889
Alpha Gamma Delta	1908
Alpha Xi Delta	1911
Sigma Sigma Sigma	1912
Chi Omega	1913
Alpha Delta Pi	1914
Alpha Sigma Alpha	1917

### LOCAL SORORITIES

Alouin	1911
--------	------



## Pi Beta Phi

*Top Row*—Johnson, Nazer, Young, Resener, Smith, Baughman, Sawyer.  
*Second Row*—Boyer, Dauterman, Lambert, Ballinger, Hopkins, Lawrence.  
*Third Row*—Leonard, Bryan, Foster, Cameron, Beasley, M. Spencer, Procter.  
*Fourth Row*—Chew, C. Spencer, Witten, Weinrich, Silvas, Sowash.  
*Fifth Row*—Putnam, Hatch, Merwin, Wuebben, McCormick, Jenkins, Danford.

## Pi Beta Phi

	1920	
HELEN SMITH	LOUISE BAUGHMAN	GEORGIA DAUTERMAN
	1921	
MARY RESENER MARGERY YOUNG ANNE JENKINS JOSEPHINE WUEBBEN		KATHERINE SPENCER GRACE LAWRENCE BEATRICE SAWYER HELEN CHEW
	1922	
MARION LAMBERT LLOLA SOWASH RACHAEL SILVUS NATALIE BRYAN FRANCES McCORMICK GRETCHEN KASLER	MARGARET PROCTOR	DORIS NAZOR FRANCES LEONARD MYRA JOHNSON DOROTHY PUTNAM FRANCES HATCH ORAMAY BALLINGER
	1923	
MARGARET SPENCER MARGUERITE CAMEKON VIRGINIA WITTEN PHYRENE WEINRICH		ELEANOR BOYER AUDREY DANFORD OTHA BEASLY FRANCES FOSTER
	PLEDGES	
MARGARET MERVIN		RACHEL HOPKINS

1920 · · ATHENA · · 1920



*Top Row*—Pond, Rannels, Dorn, Christ, Patterson, Herbert, Blake.  
*Second Row*—Fishel, Skidmore, Vorhes, McNaghten, Jewett, Flinn, Yenny.  
*Third Row*—Copeland, Snyder, Vorhes, Walker, Simmons, McCartney, Moore.  
*Fourth Row*—VanDyke, Sackett, Shockey, Townsend, Nickum, Bryson, Saylor.  
*Bottom Row*—Paul, Ohlinger, Crow, Taylor, Reed, Burris, Waggoner.

# 1920 · · ATHENA · · 1920

## Alpha Gamma Delta

	1920	
ELEONORE CHRIST MARY McNAGHTEN		EMILIE RANNELLS JANET POND
	1921	
GERTRUDE WALKER	GRACE BLAKE	HELEN DORN
	1922	
ENID TOWNSEND ELIZABETH HERBERT DOROTHY REED ELIZABETH NICKUM MARGARET YENNEY MILDRED VORHES MARY COPELAND INEZ SACKETT		CLARA SIMMONS LUCILE PATTERSON MARIE JEWETT GAIL FISHER HELEN TAYLOR ETHEL BURRIS MARY VIRGINIA CROW MAUDE SKIDMORE
	1923	
LENORE VANDYKE CORA PAUL LENORE FLINN KATHERYN MOORE HELEN OHLLINGER		EILEEN WAGGONER ALMA SCHOCKE GWENDOLYN SAYLOR EDNA SNYDER RUTH VORHES
	PLEDGES	
PHYLLIS BRYSON	KATHERYN GROVE	MAXINE McCARTNEY

1920 - ATHLETIC - 1920



*Top Row*—Barker, Mattex, Hagel, Richardson, Tebay.  
*Second Row*—Cooksey, Brundage, Swaim, Webster, Hagely.  
*Third Row*—Isabel McCann, Miller, Broyles, Graham.  
*Fourth Row*—Smith, Law, Catherine McCann, Laughlin, Wilson.  
*Bottom Row*—Peregoy, Walden, Farabee, Gross, DuPre.



## Alpha Xi Delta

GRACE BARKER MARY RICHARDSON	1920	EUNICE BROYLES IRENE GROSS
GENEVIEVE MATTON	1921	MARJORIE HAGG
PAULINE WALDEN DOROTHY GRAMLAM ISABEL McCANN	1922	FRANCES LAUGHLIN RUTH LAW CATHLRINE McCANN
VERA WEBSTER THELMA MILLER GENEVIEVE DUPRI MARGARET WILSON GENEVA SMITH	1923	AGNES HAGLEY PAULINE FARABLE ZOL BRUNDAGE DONNA TERAY CAROL PEREGOY
FRANCES COOKSEY	PLEDGES	JOSEPHINE WILLIAMS



*Top Row*—Minshall, Ford, Detweiler, Brown.  
*Second Row*—McKinley, Hill, Richardson, Powell.  
*Third Row*—Barrows, Strahl, Holmes, Salters.  
*Fourth Row*—Kessel, Reichelderfer, Shride, Simcox.

## Sigma Sigma Sigma

1921

EDITH BARROWS

MARY REICHELDERFER

1922

FLORENCE MCKINLEY  
FRANCES MINSHALL  
IRMA HILL  
ADA McCORMICK

ELLEN BROWN

RUTH STRAHL  
FLORENCE FORD  
ELIZABETH SIMCOX  
RACHAEL POWELL

1923

FLOSSIE DETWEILER  
DEMA SHRIDE  
LOUISE RANNELS

BEATRICE KREIDER  
DORCAS KESSEL  
HELEN SALTERS

1920

ATHENA

1920



*Top Row* —Smith, Mason, Dulaney, Walden, Miller, Muldoon.  
*Second Row* —Winifred Winter, Beatrice Winter, Sutton, Long, Lutz.  
*Third Row* —McCormick, Eckis, Mulvey, Bursen, Geiger.  
*Fourth Row* —Brown, McGrath, Nye, Walter, Sprague.

## Chi Omega

1920

ELMA DULANEY

ELIZABETH SMITH

ELIZABETH MULVEY

1921

GRACE McGRATH  
GERALDINE BURSEN

HARRIET SPRAGUE  
MARIAN WALDEN

1922

ISABELLE MULDOON  
DORIS NYE  
LILLIAN McCORMICK

VERNA SUTTON  
HAZEL GEIGER  
MERCEDEA MASON

1923

BEATRICE WINTER  
JEANNETTE BROWN  
RUTH ECKIS

WINNIFRED WINTER  
RUTH LONG  
BERNADINE LUTZ

PLEDGES

GLADYS WALTER

ALTHEA MILLER

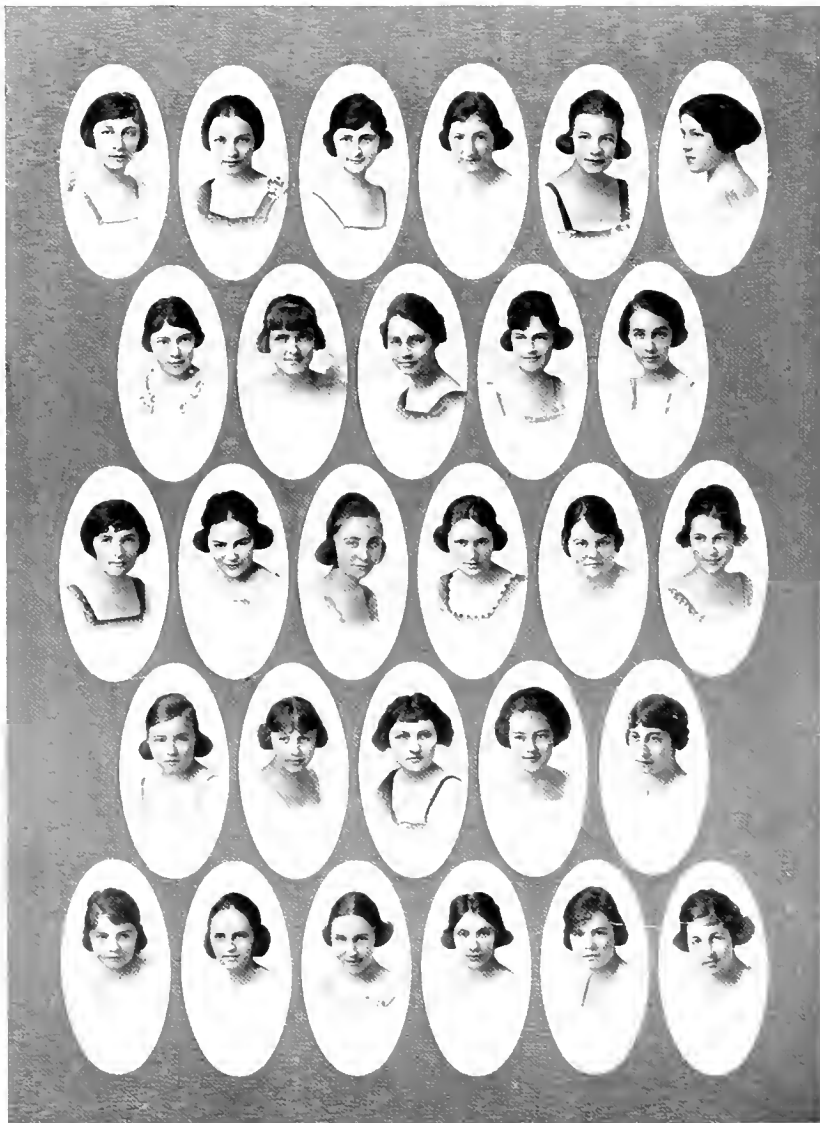

*Top Row*—Muck, Higby, Norcross, Orr, Kamphausen, Friedley.  
*Second Row*—Richards, Brown, Everett, Archer, Watkins.  
*Third Row*—Moore, Riley, Elizabeth Hope, Roberts, Marie Hope, Norcross.  
*Fourth Row*—Webb, Fouts, Aller, Bryan, Brunner.  
*Bottom Row*—Hartman, Hayman, Watkins, Horn, Powell, Cox.

# 1920 · · ATHENA · · 1920

## Alpha Delta Pi

1920

MILDRED BRUNNER  
MARY MOORE

FRANCILE MUCK

RUTH ORR  
GLADYS WATKINS

1921

MARGARET HIGBY  
ONETA NORCROSS

BETTY KAMPHAUSEN  
DELLA WEBB

1922

IRENE WATKINS  
MARIE HOPE  
VIRGINIA POWELL

MARY FRIEDLEY

ELIZABETH HOPE  
LILLIAN HORN  
ANN FOUTS

1923

ELLEN RILEY  
CHARLOTTE HARTMAN  
FLORENCE COX  
BIA TRICE ROBERTS  
CARRIE HASTINGS BROWN

MARJORIE ARCHER  
GYNETH BRYAN  
MILDRED NORCROSS  
LILYA HAYMAN  
RUTH ALLER

1920 · · ATHENA · · 1920



*Top Row*—Larkin, Helsell, Hudson, Gooley, Culp.  
*Second Row*—Haun, Mace, Harner, Nye.  
*Third Row*—Curry, Smith, Kenney, Davidson.  
*Bottom Row*—Berkshire, Goodall, Garber, Arnold, Book.



## Alpha Sigma Alpha

1920

HELEN HUDSON

1922

ADA HAUN  
RUTH GOODALL  
ALICE LARKIN  
MARIE CURRY

OLIVE CULP  
FERNE GOOLY  
EMMA HELSFILL  
ESTHER BERKSHIRE

1923

DEAN DAVIDSON  
ESTHER KENNEY  
GINNEVERE SMITH

GLADYS ARNOLD  
MARY MARGARET NYE  
PEARL MACE

CATHERINE BOOK

PLEDGE

MARY HARNER

1920 · · ATHENA · · 1920 ·



*Top Row*—Margaret Devlin, Antorietta, Bessie Mulligan.  
*Second Row*—Gross, Irene Devlin, Lattau.  
*Third Row*—Harwick, Jennie Mulligan, Demolet.

1920 - ATHENA - 1920

## Theta Phi Alpha

1920  
MARY ANTORIETTO

1921  
IRENE DEVLIN

MELBA HARWICK  
1922  
MARGARET DEVLIN      BESSIE MULLIGAN

REGINA GROSS  
DOROTHY DEMOLET  
1923  
MILLIE LATTAU  
JENNIF MULLIGAN

1920 · ATHENA · 1920



*Top Row*—Davis, Webster, Ballinger, Higgins.

*Second Row*—Hagely, Strahl, Baughman.

*Third Row*—Hickman, Brown, Pensyle.

*Fourth Row*—Miller, Saylor, Brown.

*Bottom Row*—Lavery, Moriarty, Ford, Hartman.

## Beta Pi Omega

### COLORS

Violet and Gold.

### FLOWERS

Violet and Yellow Flowers in Season.

Beta Pi Omega Sorority of America was formed from a local sorority, Theta Beta Gamma, at the College of Music of Cincinnati. These members desired to become national, taking out their charter under Ohio laws on February third, nineteen hundred and twenty.

The object of this Sorority is to strengthen and cultivate friendship between the members thereof and thus to draw them into closer relationship with one another, so that this friendship may last not only thru college days but thru life, and for that purpose to establish associate sororities in various musical colleges and centers of the United States, to foster the study of vocal and instrumental music and elocution, to assist talented people in every possible way in the study of vocal and instrumental music and elocution, to add to the social student life of musical colleges and schools.

The Gamma chapter of Beta Pi Omega was installed at Ohio University on Friday, April 16, 1920, thru the efforts of Miss Florence Hawkins, a member of Beta Pi Omega at Cincinnati. The president and secretary from the Cincinnati chapter presided at the installation.

Dr. Alexander S. Thompson, director of the School of Music, of Ohio University, has been chosen as the Sorority Adviser, and Mrs. Clara D. Thompson, from the Department of Music, as the Sorority mother. Miss Mary T. Noss, Professor of French, has been elected to honorary membership to Beta Pi Omega.

Seventeen girls were chosen to become the charter members of this organization, which has been welcomed on the Campus as fulfilling a long felt want. The new members are:

ORAMAY BALLINGER  
 LOUISE BAUGHMAN  
 CARRIE HASTINGS BROWN  
 ELLEN BROWN  
 RUTH DAVIS  
 FLORENCE FORD  
 AGNES HAGELY  
 CHARLOTTE HARTMAN

PERLA HICKMAN  
 BERTHA HIGGINS  
 HELEN LAVERTY  
 ALTHEA MILLER  
 EVELYN MORIORTY  
 MARY PENNSYLE  
 GWENDOLYN SALLOR  
 RUTH STRAHL

VERA WEBSTER

1920 · · ATHENA · · 1920

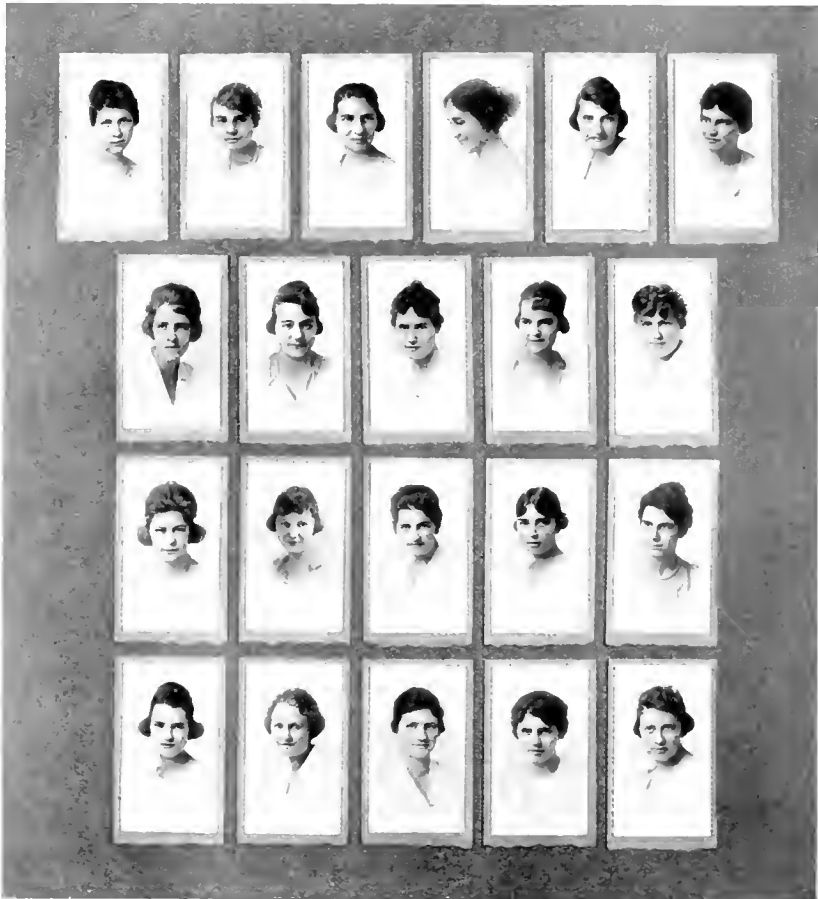

*Top Row*—Jessie Cherrington, Keck, Whittacre, Maxwell, Kurtz, Hahn.  
*Second Row*—Hatfield, Beeks, Leech, Alexander, Faine.  
*Third Row*—Scott, Hall, Schwall, Ford, Battrick.  
*Bottom Row*—Rowena Cherrington, Hostetter, South, Winter, Musson.

## Aloquin

1920

MABEL BATTRICK  
EVA FORD

NINA WHITTAKER

JESSIE CHERRINGTON  
HELENA SCHWALL

1921

FRENCES ALEXANDER  
FLORENCE HALL  
RHETA MAXWELL

MARIE WINTER

CARDA FAINL  
WELTHA KECK  
HESTER SOUTH

1922

JANICE HAHN  
ESTHER KURTZ

MABEL MUSSON

JESSIE HOSTETTER  
HELEN LEECH

1923

LUELLA BEEKS  
ROWENA CHERRINGTON

MABEL HATHFIELD  
KATHLEEN SCOTT

PLEDGES

NAOMI SHREEVES  
MARIE KRABILL

HELEN HAWKINS  
GLADYS PALMER





# 1920 · · ATHENA · · 1920



COACH GULLUM

This is Gullum's second year at Ohio, and we can truthfully say that Ohio has never had a cleaner Coach. His team was not as successful this year as it was last, for he seemed to be followed by an injury "Jinx" that he could not get away from.

No one in the State questions his knowledge of Athletics, and his system of offense in football has been highly praised throughout the State. We will be sorry when he retires this spring, and as he goes about his professional duties he has the best wishes of every student in Ohio.

# 1920 · · ATHENA · · 1920



CAPTAIN ELLIS

“Hollie” was chosen to captain this season’s Football team. Playing a tackle position he ripped and tore an opponents line until he was feared by every team in the State. He was one of the biggest men on the line, a sure tackle, and when the ends turned the play toward him, it was there that the play stopped. “Hollie” has left the University and we wish him as much success against the world, as he had against his football opponents.

1920 · · ATHENA · · 1920



JAMES TRONE



OHIO'S 1919 TEAM

# 1920 · · ATHENA · · 1920

## NEWMAN. QUARTER-BACK

Harry has closed a very honorable football career at Ohio. For three years he has represented Ohio on the Gridiron. He has always played at Quarter-back, and all that we need to say is that he has "always used his head". His forward passing has surely always been accurate. Harry is a three sport man and he will leave a vacancy that will be hard to fill.



## GAHM. CENTER

Hebe was the only man on the squad that played in every quarter this year. We think there was not a better center in the State. With his 200 lbs. he could not be moved at all. He will graduate in June.

## EMDE. HALF-BACK

"Jack" had the reputation last year of never being thrown for a loss while carrying the ball, and he carried it a great many times. He was a line plunger of high caliber and was mentioned for all State material. He was always full of pep and could always be depended upon. He will leave a vacancy in the Half-back position that will be hard to fill.



# 1920 · · ATHENA · · 1920



## CROSS. GUARD

"Doc's" playing this year is above reproach. He is a man who always fights and fights hard. Whenever called upon he was there, and always gave all that he had. He was a great asset to the team due to his high morale. We are all sorry to see "Doc" leave us but heres wishing him success.

## HAGLEY. HALF-BACK

"Mike" was the fastest man on the team. When he started around all that you could see was a blurred streak of Green and White. "Mike" has another year with us, and we are expecting great things of him.

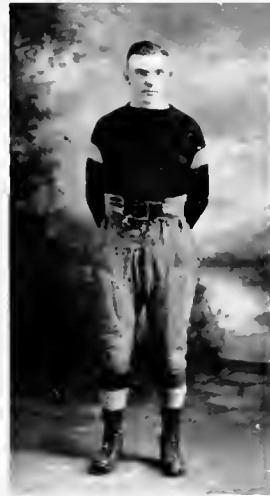

## KREIGER. END

"Irish" who Captained the "18" squad, returned to us last fall to show us his ability again. Playing his position at end, he was always tearing off long gains by the aerial route. He was one of those men who could be relied upon in almost any position. His punting gained Ohio many yards.

# 1920 · · ATHENA · · 1920

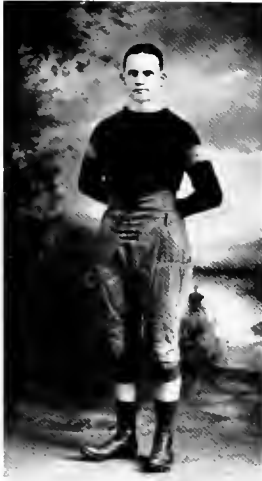

FULLER. HALF-BACK

"Peg" playing a half-back position was a terror in the eyes of his opponents. He wiggled and squirmed away from many a tackle, and his changes of speed were wonderful. He was forced to stay on the bench for several games due to a weak ankle, but he made up for it when it got well. He will return next fall.

STOCKDALE. HALF-BACK

"Stocky" is one of Ohio's three sport men. He was a consistent trainer, and a hard worker. He will be with us another year, and we are expecting great things of him.



LOOMIS. END

"Bob" playing a flanking position deserves a lot of credit for his style and never-quit fashion. He is considered one of the best ends in the State and received All-Ohio mention. He was kept out of the last two games on account of an injury.



# 1920 · · ATHENA · · 1920

## DAVIS. QUARTER-BACK

"Davy" only weighs 124 pounds but he is one of the best fighters that ever donned an Ohio uniform. His grit, speed and aggressiveness always kept him on top. During his two years of "Varsity" ball he has been mentioned each year for All-State.



## MORGAN. HALF-BACK

Although "Tom" was not a regular, this year, he was one of those men that played in nearly every game. He could be relied upon, and when he returns next year we will expect him to give us good service.



## JEFFERSON. GUARD

"Big Jeff" has been with us for two years. His value as a defensive man cannot be overestimated. Any "bucks" that came his way always fell short of their objective.

# 1920 · · ATHENA · · 1920



HIBBARD. GUARD

"Big John" is one of the best men that ever wore a Green and White uniform. He was always full of "pep", and when any thing started his way it was always sure to stop. "Big John" will be back with the Gridiron squad next year, and he is already assured a berth.

YOUNG. GUARD

"Handsome" was a linesman who could always be relied upon. Coach tried to keep him off the team in order to protect his baseball arm, but that was impossible. He will also be out next year.



WADE. TACKLE

"Jim" reentered school this fall with the intentions of making a place on the All-Ohio team, but he received a broken leg at Kenyon that shattered his hopes. He was the most aggressive man on the team.



# 1920 · · ATHENA · · 1920

## POPE. FULL-BACK

The injury Jinx followed Pope all season. Pope was one of the best plungers that Ohio had. He will return next fall and we hope that he will be free from that "hoodoo" of injury that followed him all last season.



## NYE. END

"Happy" is one of the smallest men on the team, but he has the fight that takes him through. He hooked many a forward pass that helped Ohio on her way to the opposite Goal. He has another Year at Ohio.

## EARICH. TACKLE

"Sim" was one of those linemen that always was yelling for more plays through his position. His weight, strength, and fighting spirit was more than any backfield could stand. He will be with us for some time yet, watch him.



# 1920 · · ATHENA · · 1920



“DUTCH” SCHLEYER, CAPTAIN OF THE 1920 TEAM

“Dutch” is all that the picture above displays. He played end and Tackle last year, and he is right there with the goods. He is always ready to help any man on the team, and he will win the respect of every man on the squad. He will have eight men returning and with this material he should make some of the conference teams in the State look sick.

# 1920 · · ATHENA · · 1920



CAPTAIN STOCKY

Stocky was chosen to lead this years squad and he was capable of handling all responsibility and honor that was reposed on him. He was always on his toes and helping every man all he could. Stocky played a guard position and at times looked as though he was the only man on the floor who was playing. To Stocky must go a lot of credit for keeping the team in condition and helping them win so many games. He would be an asset to any basketball team and we rejoice when we find out he will be with us again next year. Stocky is not only a basketball player of note but as good an all-round athlete any one cares to meet.

## Basketball Review



Ohio's basketball season was a credit to the school as well as to the team. Davis, Newman, Stockdale and King returning to school this fall. All of these men are wearers of the basketball "O" and with these men Coach Gullum had a good foundation for a strong team. Some of the other candidates were Van Sickle, Starr, Loomis and Earich. With such material as this Coach Gullum rounded into shape a team that was feared and respected by every other team in the Ohio Conference.

Ohio's schedule was filled by the best teams in the Conference and she got away with lots of credit to herself. She had an average of fifty percent at the close of the season.



VARSIY BASKET BALL TEAM

# 1920 · · ATHENA · · 1920



DAVIS

The biggest little man that ever donned an Ohio uniform. Davis' size was not a handicap to him because his speed and accurate shooting made up for all he lost in stature. He holds the honor of scoring more points than any other man on the team, and we will welcome him back next year.



NEWMAN

Harry has completed his basketball career at Ohio and has left a record to be envied. Playing a close guarding game was his style, and his opponent was lucky to register any field goals. We are all sorry to see Harry leave but we wish him as much success in the world as he had on the O. U. basketball team.

# 1920 · · ATHENA · · 1920



**KRIEGER**  
Irish was late in joining the squad but when he get out all his opponents saw the fire in his eyes and steered clear.



**STOCKDALE**  
Captain 1919 Basketball.



**VAN SICKLE**  
This is Van's first year on the Varsity and his playing was very credible to Ohio. Van has two more years to play Varsity and much is expected of him.



**EARICH**  
Sim, because of his stature was chosen to play the center position and he did it with credit to Ohio's team. He always gave the best in him for the team.

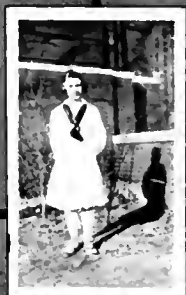

O G U  
G

1920 · · ATHENA · · 1920



FRESHMAN BASKETBALL TEAM



1920 · · ATHENA · · 1920



BETA THETA PI INTER-FRATERNITY CHAMPION BASKETBALL TEAM

## Baseball Review

When you look at the picture given below, you cannot help but think that Ohio makes them "sit up and take notice" when it comes to baseball. This team carried away the Conference honors. This team won nine out of ten games; losing only to The Ohio State boys by the margin of 3 to 4. When we consider that in this team we have men that have since been in demand by professional teams we can understand that they were not lucky, but they are good.



OHIO CHAMPIONS

# 1920 · · ATHENA · · 1920

## Captain of the 1920 Squad



"GUS" WHITE

"Gus" has been chosen to lead this year's team. He played on the Championship team last year, and had the highest batting average of any man in the Conference. He is out this Year taking care of the second station, and we think that he has a team that will come through again with the Conference honors.

"Gus" has the confidence of the students at Ohio and they all wish him success.



OLSON, THE BEST MAN ON THE CAMPUS

It is Thor's job to keep Ohio's Athletes in working order. He mends the broken tissues, and it is a familiar sight to see him run out on the field with his little satchel, and mend up some injured player, and tell him that he is all right, and the game goes on. No one has ever complained that he could not Rub. If Ohio is fortunate in any one thing, it is the fact that it has a man like Olson to keep the men in shape.



*Left to Right*—Swick, Smeltzer, Emmett Rowles, Howell, Shilt, Grow, Lowther, Freshley, Dabritz, Gills, (coach) Olson.

## Wrestling Class

Ohio has had wrestling in the curriculum ever since Thor Olson has been here. However it has been only as a Physical Education idea, and not as a sport. This year Ohio has turned out a wrestling team. It has been given wonderful support by the student body, and also by the athletic council.

Ohio lost her first match to the University of Virginia. Then when the Virginia boys came over to Ohio they were defeated by a large score. This is one sport that will develop more muscle during the time that it is given a trial than any other sport known. Let us get behind Olson and his men, and help them to keep the good work going.

1920 · · ATHENA · · 1920



CHEER LEADERS

# JOKES



1920 -- ATHENA . . 1920

DEDICATED  
IN LOVING MEMORY OF THOSE  
WHO LOVE THE JOKES  
UPON THEMSELVES, AS WELL AS  
THEIR FELLOWMAN



## Editorial

Must we await an array of psychologists before some prescient pen accords humor a place as one of the decisive factors in waging and winning of wars? This generation hailed Mahan's theory of sea-power and reads a thousand books on land-power. Yet in the rise and fall of nations a joke has oftentimes been as vital as a battle. The laugh that rippled thru Israel when Saul cried out against the mean thief that stole his spear, meant victory to the heir of the throne of Zion. Anglo-Saxons exalted themselves because the Kaiser's mustache reminded them of Captain Jinks of the Horse Marines. Lincoln's joke power was heart-power and gun-power to his people, and the gallant hosts of Lee fought long on good humor and a flat meal-bag.

Take the jokes out of the world and there would be a re-shuffling of the geography and history. What was the wooden horse of Troy, but a joke, and Scipio's legions hiding behind the hills while the girls and glasses of Capua crumbled Hannibal's Hosts—and all down the cool centuries the smiling eyes of the conquerors—march the high souls of unbowed spirits. Warriors who joke are in earnest. Men must toil, suffer, and then think before they can laugh. A joke in the face of death indicates the making of a gentleman.

Humor is a spiritual gift scintillating like starlight wherever honor and glory meet, yea, mellowing with chivalrous charity of the victors even the shadow of the dark valley, for if the defeated rascals will only laugh you then know all and forgive all, agreeing with Carlyle that "a man who has once heartily and wholly laughed cannot be altogether depraved!"

# 1920 · · ATHENA · · 1920

## General Information

Admission to Ohio University is absolutely free of tuition with the exception of the following slight fees to be paid on enrollment;

Registration Fee	\$ 7.50
A. L. E.	6.50
Upkeep of Bird Fountain	5.00
Wear and tear of Sun Dial	2.39
Privilege of breaking test tubes	1.50
Privilege of inhabiting the hospital	5.00
Privilege of taking typewriting	4.00
Privilege of psychology and paidology	.75
For foreign missions	10.00
Total	Add it your self

After the fees of this free institution are paid, the student enrolls.

This enrollment is the annual scrimmage in which the members of the football team as well as the fraternity pledges are picked.

## LIVING EXPENSES

The following table shows the estimated expenses of the average student at the University for a year:

Board any where	\$180.00
Board Atheneon	70.00
Hot Fudges	40.00
Bed for room-mate to sleep in	60.00
Books that can't be borrowed	15.00
Stationery and stamps	30.00
Laundry	10.00
Breakage of furniture	11.98
Dates	200.17
Poker and cigarets	500.50
Don't know where it went	90.15
Total	Ask dad he knows



## Who's Who at Ohio University

The 1920 Athena Staff, assisted by the Athena Advisory Board, held a general campus election the other Sunday night at 11:49. All members pledged themselves to conscientiously consider qualifications of each nominee and to vote in an unprejudiced manner. It is hoped that the result of this election will but verify the opinions held by the majority of O. U. students and possibly impart valuable information to those in whose minds there exists any doubt as to who really is who. The following persons were elected to the honors designated by unanimous decisions.

Sincerest Fellow	Robert L. Cross
Handsome Abstainer	Ralph Powell
Woman Hater	Wilbur Emish
Best Democrat	Ruth Orr
Sweetest Little Girl	Ferol Strickland
Bolshevikiest	Laura Kennedy
Most Lovesick Thing	John Silbaugh
Bohemian Art Student	Isabel Shore
Most Vampish Blonde	Marjorie Hagle
Frivolous and Impish	Leola Sowash
Star Cub Reporter	Ruhl Bartlette
Forever Blowing "A's"	Helena Schwall
With High Ambitions	Margaret Higby
Most Everything	Harry Newman

1920 · · ATHENA · · 1920



WATER, WATER EVERYWHERE - AND NOTHING ELSE TO DRINK

SIGN HERE

Beta Theta Pi  
Delta Tau Delta  
Phi Delta Theta      Sigma Psi  
YMC A      Phi Kappa Tau  
Lambda Chi Alpha  
Commons Club

8-21

## Freshman's Essay on Love

Love is a funny inward irresistibility of outward alloverishness. Some folks take naturally to it, others acquire it, and some never come down with it at all. The general symptoms of this most dreaded and welcomed disease is a slight reddening behind the ears, the color spreads generally forward and meets on the nose causing same to become very shiny. When the victim is approached by the tormenter the heart flutters like an old dish rag hung on a scare crow. The feet are always prominent and in the way causing said victim to stumble a great deal. The hands usually go to the waist.

The most favored flower of the stricken is the tulip which causes great commotions on the spinal column.

The best way to keep a persons love is not to return it. This way the other fellow always has something coming to him. If by chance it should be a mutual swap, all the glories of the universe know it from said outward alloverishness. The effect is something like when a man is drunk, he shows that he is but he thinks no one knows it. Love takes the place of wood alcohol nicely.

Love was meant to make us glad, but sometimes it makes us sad, for some amateur usually tries to assist cupid and bungles things in great shape. Love has to take its own way it can't be urged or can't be discouraged.

It is usually fatal and can be had only once. Light attacks may proceed it but the last and final blow takes them off. The best antidote to the poison is a marriage certificate and a parson. This appliance chases the trouble from the inside to the outside and it works off in cruel words, beaten wives, and henpecked husbands.

(N. B. I. had a cold and couldn't think very well so please remember when you grade this that you were once young and subject affections too.)

### AIN'T IT A FACT

That when you know one swell girl to take to the Hop, you are unable to go—well, for various reasons?

That the leading man in the opera does not do his part as well as you could have done it?

That you always know everything in the course except what the prof. asks for the exam. questions?

That the Hop queens can't beat little Maggie, in the old home town?

## THE MAIDS

One by one they come and go  
 Thin, sebaceous, nimble, slow:  
 Every hue and every style,  
 Come to visit us awhile;  
 Come to bring us some new sorrow,  
 Here to day and gone tomorrow.  
 When you think that one is true,  
 She has beat it P. D. Q.  
 One by one they come and go,  
 Ain't it so?

One by one, an endless string,  
 Summer winter, autumn, spring,  
 Minnie, Mable, Hilda, Sue,  
 Bridget, Carrie, Lily, Lou.  
 Now and then a prize appears  
 (Once in every hundred years);  
 But, alas, they never stay,  
 Neighbors lure them kind away,  
 Curse the fiend who stoops to such,  
 We have never done it (much)  
 But the good ones they are few,  
 Ain't it true?

## SHAKESPEARE UP TO DATE

The quality of material is not strained,  
 It droppeth— as the thunder bolt from heaven  
 Upon the folks beneath: it is twice priced.  
 It shocketh him that gives and him that takes:  
 'Tis rottenest in the rottenest; it becomes  
 The throned grafter better than his gold:  
 His word shows the force of capitol power  
 The attribute to shocks and bonds  
 Wherein doth sit the dread of common people:  
 But prices are above this common sway  
 They are enthroned in the heart of Wall Street,  
 They are an attribute to gaft himself;  
 And capitol power doth then show likest labor  
 When people season justice.

# 1920 · · ATHENA · · 1920

The "BESSIE BROAD" Society held its initial meeting recently and elected the following officers.

Grand Broad Pres.	Heber Gahm
Grand High Pres.	Gladwyn Woodworth
Grand Wide Pres.	Nathan Poffenbarger
Grand Low Pres.	Earl South
Grand Broad Sec.	Betty Smith
Grand High Sec.	Virginia Witten
Grand Wide Sec.	Ferol Strickland
Grand Low Sec.	Della Webb

These persons will remain in office until the arrival of more eligibles on the campus.

Though just an infant campus organization its prestige is assured. In its active membership list are included Margaret Ridenour, "Pop" Shively, Ruth Aller, "Doc" Cross, Margery Young, Ellen Brown, Helen Hudson, Cecil Brickles. It is extremely fortunate in its patronage list, having such celebrities as Dean Richeson, Dean Voigt, Dr. Mercer and Wife, Bert Thompson, Miss Allen, Prof. Ash, and Jennie O'Dell, Prof. Martzholff is grand broad Alumni Secretary, his work covers a large field.

It does not pretend to be a democratic institution, being by its very nature exclusive. However it is very tolerant of those desiring to belong yet unable to fulfill the requirements. It is unquestionably a GROWING society!



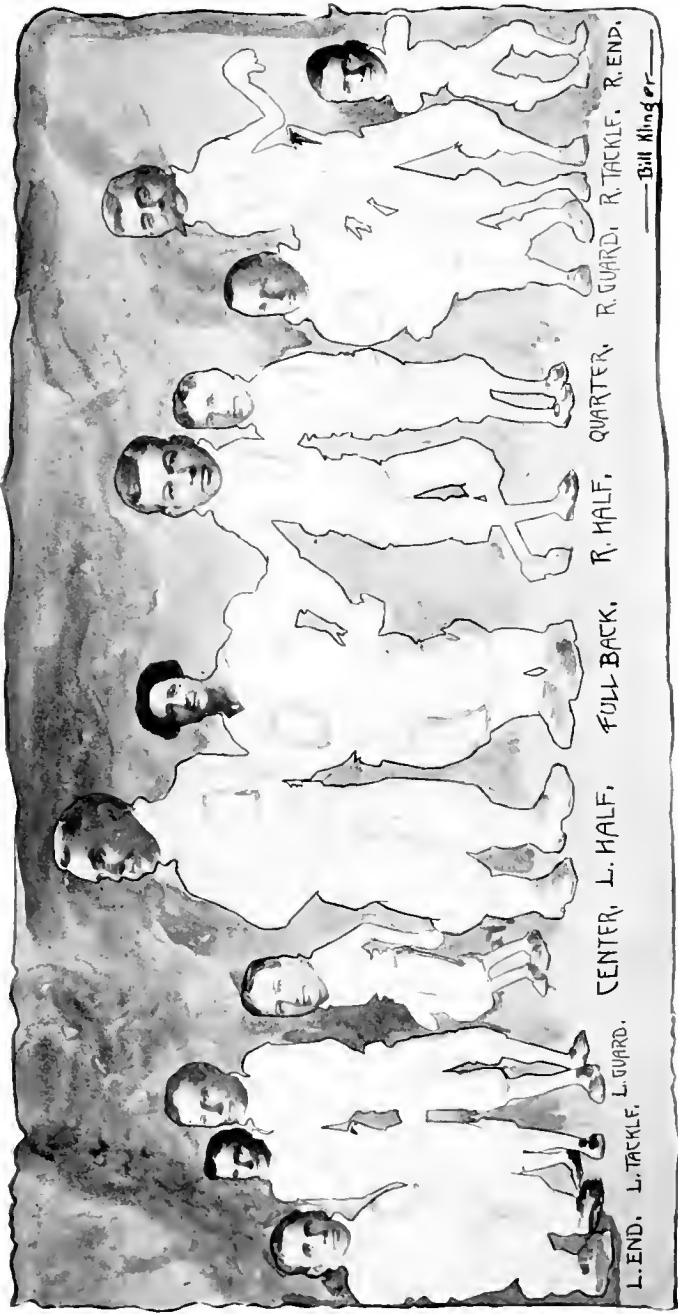

ALL-OHIO FOOTBALL TEAM

YOU'D BE SURPRISED TO KNOW

How much Mrs. O'Dell sees and never tells!

What time Billie Leeper gets home at night!

Where Leila Hayman and Mildred Norcross went on April the 9th at 9:30 P. M.!

How many dates Betty and Dick had one day!

What Fremont ALMOST bought for a shirt!

How the Sigs "GET THAT WAY"!

That Dr. Wilson sometimes sits with his feet higher than his head!

WHERE they get IT!

Why Ann dreams of "Castles in the Air"!

What time of year the Pi Phi preps go gardening!

How E. Rowles fell in love once!

How really conscientious Prof. Mackinnon is!

How really scared Ruth Orr is to go across the campus alone at night.

How Langfitt likes Lemmon aide.

# GIRLS

PHYSICAL

EXAMS

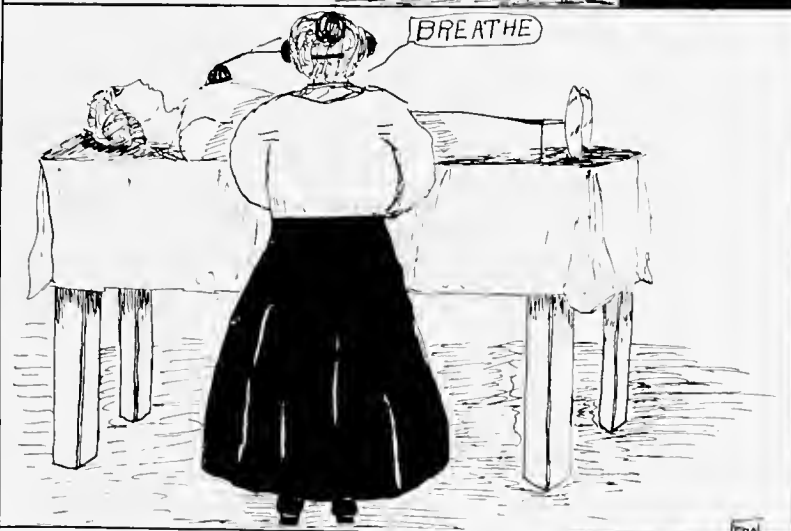

$2.50 + 2.50 = \$$

# 1930 · · ATHENA · · 1920

## Scenario

### CHARACTERS

H. E. Inlove	Ben Eches
Miss Dedgon	Madge Acord
H. E. Slipt	Ralph Powell
Miss Dulov	Mary McNaughten
I. B. Gone	Dick Wyman
Miss Snatchemup	Betty Mulvey

Place: The Ohio University Campus and Athens State Hospital Grounds.  
Time: All the time in the world, whether class time or dinner time.

First scene: Enter characters on different walks of the campus at 7:29, A. M. Register smiles all around. Men take Girls arm and walk toward building just as a bell is tolled from a steeple. All register regret.

Second scene: A class room of Ohio University. In six close ups the characters are shown registering absent mindedness. A cloud picture is inserted of the thots of the character. Time has progressed.

Third scene: University clock with hands turning to indicate the hours until 11:30.

Fourth scene: Three men registering anxiety waiting outside the halls for three maidens that are shown tripping over all who are in their way to the exit. Meet outside. Register uncontrolled Joy.

Fifth scene: One hour has passed. Three couples are seen walking separate ways all acting in the same way. Clock indicates all hours of the after-noon.

Sixth scene: Silhouette of three men leaving three women. Campus clock indicates 7:30. Figures fade into space.

THE END

If new characters need to be introduced the last minute get some experienced persons to fill the bill. As Charles Woodworth and Doris Nye.

1920 - ATHENA - 1920



AIN'T IT THE TRUTH

It's easy enough to be pleasant  
When your lessons are all in trim,  
But the man worth while  
Is the one who can smile  
When a test is sprung on him.

It's easy enough to be pleasant  
When your girl is having a dance,  
But the man worth while  
Is the one who can smile  
When she passes him up with a glance.

It's easy enough to be pleasant  
When you say, "I'm a confirmed old batch."  
But the man worth while  
Is the one who can smile  
When he has to sew on a patch.

INFLUENCE

The class was having a review of the life of John Milton. The instructor said, "His life influences a great many of his poems and Milton had a very unhappy life. His first wife and he were very unhappy". The teacher talked a while and asked, "Now what poem did this unhappy marriage cause him to write?" John meekly raised his hand and said, "Paradise Lost".

THE DIFFERENCE

"What is the difference between the 'quick' and the 'dead'?"  
"The 'quick' are the ones that get out of the way of automobiles and the ones that don't are 'dead'."

# 1920 · · ATHENA · · 1920

## THE WRONG RACE

"Hollie, tell what you know of the Mongolian race,"  
Hollie— "I don't know, I went to the ball game."

## SOME DIFFERENCE

Rastus Ebenezer war telling a listening circle of chalk-eyed negroes what a wonderful new gal he had, "Oh, Lordy, how dat gal do love", he exclaimed. One listener, carried away by his eloquence, shouted, "Ah saz shedo!" At which Ebenezer, reaching for his razor and turning said, "What do you all say, Niggah?" The little negro losing much of the ebony of his countenance hastily gulped, "Ah say, do she?"

## DEGREES

Neighbor— "Mr. Smith your son got his B. A. and M. A. did he not?"  
Nobbies dad— "Yes, but his PA still supports him."

## A DIFFERENCE

Bea Sawyer is like cider— so sweet until she starts to work.

## WATER

"Now Peg" said the Sunday school teacher, "our lesson today teaches us that if we are good while here on earth, when we die we will go to a place of everlasting bliss. But if we are bad, then where will we go?"

Peg—"We'll go to a place of everlasting blister."

## PREDICTION DISPROVED

Bateman (after popping the question) Why are you crying, dearest? Did I offend you with my proposal?

Natalie— Oh, no, dear; it's not that. I am crying for pure joy. Mother has always told me that I was such an idiot that I wouldn't get even a donkey for a sweetheart and now I've got one after all.

TEACHING PAYS

A professor's son rushed into the house and yelled; "That woman out there swore. She said aint."

Martin says that Charles IV had no male son so his daughter had to rule.

We have observed Dean Richeson with the scarred forehead which he explained with the simple phrase, "Bringing up Father" and we wonder what he thinks of "Rasin' Pop?"

AN EASY VIRTUE

Some individuals are pure minded because they never think.

ARE YOU HEADED THAT WAY

Success has turned many a man's head—It's a long head that has no turning.

DID THIS HAPPEN IN YOUR CLASS?

Did you tell Martzhoff that the Thirty Years war lasted thirty-five years?

Did you tell Cherrington that Gray's Elegy in the Country Church Yard was written by Shakespeare?

Did Whitehouse ever tell you to take this note and you would have it in a nut shell?





We Won



COACH



First Ball



Prexy



PREP FOOT-BALL



Reed  
NUTS



De Feet



A-MAN



On a Toof



Pals

## Letters of an O. U. Freshman

Ohio University, May 20, 1920.

Mr. H. O. Perkins,

Hog Run, Ky.

Dear Maw:

I rec'd yours of the 13th instly., and was glad to hear that you are well except the red pig which has the quinsy. That was awful nice that the Ladies Aid Society made such a hit with their play, "Uncle Tom's Cabin", given for the purpose of raising enough money to build an addition to the Hog Run jail. You say that Lem Tuggle made the hit of his career in playing the part of the Biggest Bloodhound but that, inasmuch as that writer fellow in the Louisville paper called him "a second Hamlet", Lem can't decide whether he is insulted or what. Well, Maw, I don't know whether I can help him out any or not, but I'll tell you all I know about it.

This guy Hamlet was a foreigner who had a kind of prominent part in one of Wm. Shakespeare's plays. Shakespeare was a fellow who wrote quite a lot of plays a long time ago and some of them are real good, only they are awful hard to read as Bill didn't have much education except Greek and Latin and consequently wrote awful poor English. Well, anyway, it seems that Hamlet had an Uncle who was a hard-boiled hombre with a leaning toward murder. This Uncle caught Hamlet's papa asleep in the garden one day, though why anybody should want to sleep in a garden I don't know, and he poured rat-poison in Mr. Hamlet Senior's ear, and I guess it went to his brain or something for he died.

Hamlet had a hunch who did the dirty work, but they wasn't any fingerprints or clues left so he couldn't do anything about it. So he kinda got supernatural and began holding long and interesting conversations with skulls and things. And at last he got results, for one night when Hammy and a bird named Horatio was working the Ouija Board, Hamlet's papa walked in, clad in flowing whiskers and a white sheet, and spilled the beans.

After that Hamlet got busy and, when once he got in action, Hammy was some fast little worker, I'll say. He pretended like he's gone bats or something and after some kinda clever gum-shoe work, which included a theater-party among other things, he finally hung the dirty deed on his Uncle, who was then King. Also, as if being King wasn't enough trouble at one time he had also married Hamlet's mother. Being rather an economical bird by nature, he had the preacher save an extra trip and perform this job right after he had conducted the funeral services for Hamlet's papa. Along about here a girl named Ophelia kinda com-

# 1920 · · ATHENA · · 1920

plicated matters by going crazy and raving all around the scenery, but they was so many lunatics running loose about that time that she didn't attract any attention to speak of.

Well, anyway, they had a big party in the last act, and Hammy decided to get even with the whole gang so he put wood alcohol in the grape juice. The death list that started a minute or two later would of made the late War in Europe look like a rank piker. People was dying all over the premises; it got to be a habit. When the curtain went down, the only people left alive was the orchestra leader and three stage-hands.

People have been arguing ever since whether Hammy was really batty or not. After reading the play, I've decided that either me or Hamlet is crazy, and I don't believe it's me. Or in other words, "Vobiscum tapioca", as Edgar A. Poe told the black-bird when it bust above his chamber door.

Hoping this finds you the same,

Your loving son, resp'y yours,

HENRY IGALSIAL PERKIN  
PER H. K. WELLS

Hog Run, Ky., Mar. 5, 1920

Henry Igalial Perkins:

Ohio University, Ohio.

Dear H. I. P. Just a few lines tew let yew know we air feelin fine. I hate tew rite tew yew after yew have bin tew school up thair but i thot yewd be anxious about our spotted heffer calf. we kept her in our orchard and she took tew runnin last Sunday Nite. Ma was just buildin the fire tew start supper cause Lauries bow wuz there and ma wuz just ready tew lite the match when the calf swang inter the door and ma lit on the floor the caf thore on inter the sittin room and switched Bill in the face with his tale and purt ni knoocked him cold, but Bill got hot in the collar and went home. i didnt care much fer we hed a heap more ter eat after he went.

Winmin air funny aint they? They hev a mind of their own and then keep changin it all the time, laurie says that she dont care.

I want thet yew should be careful of that moral of yours fer I read in thet green and White paper thet a propergander wuz out agin smokin and i know yew take an okasinal draw so be careful fer yew well know how fierce Ganders can be and a proper one must be a fierce old one.

We hed quite a dab of ice down here this winter. yew know our-house is on a hill and slopes toward the barn and ma started out our bak door and slid to the barn on her imagination. I looked thet word up in the diktenary and i gess its used rite. I allowed it was any how.

Are them half backs in the feetball teams the same as the ladies wear tew them queer named dances? If yew ever want tew do the shimmy dance i hev some of great grandmas pure linen ones and i can send yew one.

Our old cat died last week

Hope yew are the same,

Much love,

Till.

# 1920 · · ATHENA · · 1920

## NOTICE

### "POPULAR PASTIME" ORGANIZATIONS

The Gambollers' Club is a well-developed organization. Officers are: Royal Flush-Gussie White; Four Aces-Nathan Poffenbarger; Full House-Bill Leeper; Flush-Stogie Bolin; Straight-Leslie Ah Ah Benson. Members are Fremont Bateman, G. W. Haney and Doc Danford. Inactive members are Fred Plummer and Harold Martin. Fratres in Facultate are C. N. McKimmon and R. L. Borger.

The Cubists Club has dwindled since the price of ivory went higher. It still has members also a flower and a motto. Flower: Ladie's Friend. Motto: Seben com' Leben. Chief bone roller-Nobbie Snider; Phoebe Hollie Ellis; Little Joe-Dutch Schleyer; Box-Cars- Earl South; Snake Eyes- Jimmie Trone; Naturals - Ruhl Bartlet. Fratres in Urbe- Any Taxi Driver. Fraternity House- Teedles back room.

The Dramatic Club has been the only active club this year. It's doings have kept the columns of the Green and White full; it's posters have kept Klinger busy and given him a reputation; it's funds have gone towards keeping the Athletic Association, refurbishing Ewing Hall, dressing Benson in white; making Cooper look old; showing up the defects in many a gallant youth and filling the private coffers of the club. Everybody welcome.

### FRESHMAN DIRECTORY

Place the forefinger of the right hand on the lips and say, "Q. T. Q. T. Q. T." fast.

Place fore fingers of hand on each side of the head and say, "M. T. M. T. M. T."

Somebody told Somebody that Somebody was in love with Joe Pickering!



IT NOW, KIND FRIENDS  
DISSOLVES ON ME  
TO WRITE OUR VALEDICTORY.  
YOU'VE SEEN OUR EXHIBI-  
TION THRU  
WE'VE TRIED TO PLEASE  
EACH ONE OF YOU,  
AND IF WE'VE FAILED  
IN ANY PART  
LAY IT TO HEAD  
AND NOT TO HEART.



# 1920 · · ATHENA · · 1920

The following pages have been subscribed for by persons not directly connected with Ohio University, but who have at heart the interest of the school and a desire to see its various activities prosper. We therefore wish to commend to our readers the following advertisers as being firms worthy of the patronage of the students of Ohio University.







SEE US FOR

Electric Irons  
Toasters  
Grills  
Percolators  
Chafing Dishes  
Portable Lamps

**The  
Athens Electrical  
Company**

"Everything Electrical"

**Bean's  
Restaurant**

Opposite Post Office

Where Quality Counts  
We get the Job.

**The Messenger  
Printery Co.**

**Chas. O. Pickering**

Odorless Dry-Cleaning

66 N. Court St.

Phone 170



# Entering the World Electrical



**T**HE graduate of today enters a world electrical.

Gathered from the distant waterfalls or generated by the steam turbine, electric power is transmitted to the busiest city or the smallest country place.

Through the co-ordination of inventive genius with engineering and manufacturing resources, the General Electric Company has fostered and developed to a high state of perfection these and numerous other applications.

And so electricity, scarcely older than the graduate of today, appears in a practical, well developed service on every hand.

Recognize its power, study its applications to your life's work, and utilize it to the utmost for the benefit of all mankind.

Arc Welding

**General  Electric**  
 General Office Schenectady, N.Y. **Company** Sales Offices in all large cities 95-246F

**The  
Clines Pharmacy  
Company**

The Home of  
Kuppenheimer  
and  
Clothcraft Clothes

**The  
Scott Haney Co.**

See us  
if you wish to buy

Home Made Candy  
and Ice Cream  
Chewing gum  
Soft Drinks  
Tobacco

**The Athens  
Candy Kitchen**

24 South Court St.

SHOE REPAIRING  
AT

**McPhersons**

gives better satisfaction

16 W. Union St.  
Next door to Students Co-op

# The D. Zenner Company

Athens County's Greatest Store

68 Years of Honest Merchandising

# The Majestic

—ATHEN'S MODERN THEATRE—

Home of High Class Entertainment

---

JONTEEL

The wonderful new odor of flowers.

FACE POWDER

TALCUM

ROUGE

COLD CREAM

COMBINATION CREAM

## Henry W. Cotner

REXALL, Druggist

---

## R. Antorietta

Fancy Fruits of all kinds

Ice Cream

Candy

Tobacco

---

## The Atheneon Restaurant

The only up-to-date Restaurant in quality and service.

South Court Street

Athens, Ohio

# The Jas. McDonald & Sons Co.

Wholesale  
Jobbers and Manufacturers

PLUMBER'S AND TINNERS  
SUPPLIES

Corner Ninth and Sycamore

CINCINNATI,

OHIO

# Beckley Clothes

Our clothes are made from all-wool fabrics, perfectly tailored; by Hart Schaffner & Marx. These clothes will wear longer than other clothes. We guarantee satisfaction or money back

## BECKLEY'S

On the Corner

---

### The Athens Printery Co.

Makers of  
Anything made out of paper and  
Ink

Wholesale School Tablet  
Manufacturers

South Court Street  
Athens, O.

### McCoy's Barber Shop

Basement Newsom Building



# The American Clay Machinery Co.

Bucyrus, Ohio

BUILDERS OF  
CLAY WORKING MACHINERY  
AUXILIARY DECK EQUIPMENT  
FUEL OIL ENGINES  
CEMENT MACHINERY  
INDUSTRIAL LOCOMOTIVES  
GRAY IRON CASTINGS  
STEEL CASTINGS

In addition to building our regular lines we do contract casting in steel and gray iron and will build machinery on contract.

## The American Clay Machinery Co.

Bucyrus, Ohio.

U. S. A.

**The  
Mechanical Supply Co.**

CINCINNATI, OHIO

---

**WISE**

PHOTOGRAPHER

We have it

## The Toggery

MEN'S WEAR

14 South Court Street

Athens, Ohio

---

It's just as easy

to make good pictures (when you know how)  
as to spoil one.

WE'RE IN THE CLASS THAT KNOWS HOW

## Moore Photographer

41 $\frac{1}{2}$  South Court Street

Athens, Ohio

---

AFTER STUDY HOURS

get your evening lunch at

## The Hot Dog Lunch

W. Union Street

Athens, Ohio

# The Big Daylight Store

This store appreciates the support given it by the entire student body during the past year and wishes to offer its services and purchasing advantages to all new-comers.

YOUNG MEN'S AND YOUNG WOMEN'S  
CLOTHES

## The E. L. Preston Co.

"Custom service without the annoyance of a try-on"

---

# Tom Cotton's Lunch Room

The Students Home

13 West Union Street

Athens, Ohio

THE AMERICAN

For first class Dry Cleaning and Pressing.

"Good work, fair profits and prompt service",  
is our motto.

Try us

Phone 689

89 W. State St.



# SCHOOL ANNUAL

## ATHLETICS



QUALITY  
SERVICE  
ASSISTANCE



ENGRAVINGS  
IN THIS BOOK  
By  
The NORTHERN  
ENGRAVING CO.  
SCHOOL ANNUAL  
ENGRAVERS  
CANTON, OHIO.

This Book is a  
product of the  
Year Book De-  
partment of the  
Rogers Printing  
Company

Dixon, and Chicago, Illinois









