

The Athena

—1921—

Ohio University

Athens Ohio



The

1921

Athena





Digitized by the Internet Archive
in 2010 with funding from
Lyrisis Members and Sloan Foundation

<http://www.archive.org/details/athena17ohio>

Dedication

To

DOCTOR EDWIN WATTS CHUBB

who has given his life work to
education, twenty years of faith-
ful service to Ohio University,
and his kind advice and care to us,
we lovingly dedicate this book.



Foreword



WE ARE thankful for the opportunity which has been given us in publishing this annual. We have tried to catch a few of the happy days, and, through memory, hold them back. It is our hope that in some measure, as you recall college days, you will be satisfied.

The work of the staff has been greatly facilitated by the kindness of Doctor Chubb, the suggestions of Professor MacKinnon, the services of Mr. James Salters, and the courtesies of our co-editors of the Green and White.

We are indeed grateful.



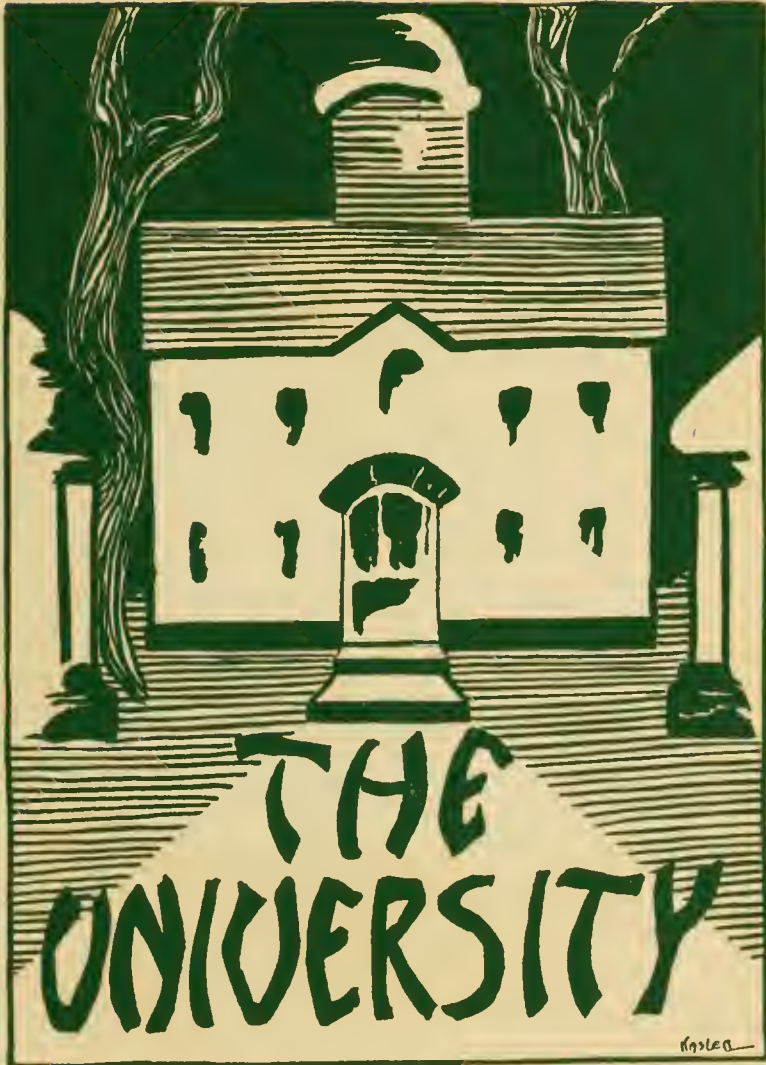

Kasler



EWING HALL—ADMINISTRATION BUILDING



ELLIS HALL



WEST WING



BOYD HALL



CUTLER HALL



AGRICULTURE BUILDING



HOWARD HALL



GYMNASIUM



SCIENCE HALL



LINDLEY HALL



THE LIBRARY



COLLEGE STREET ENTRANCE



TRAINING SCHOOL



THE CINDER PATH



THE CAMP'S WALK



FACULTY





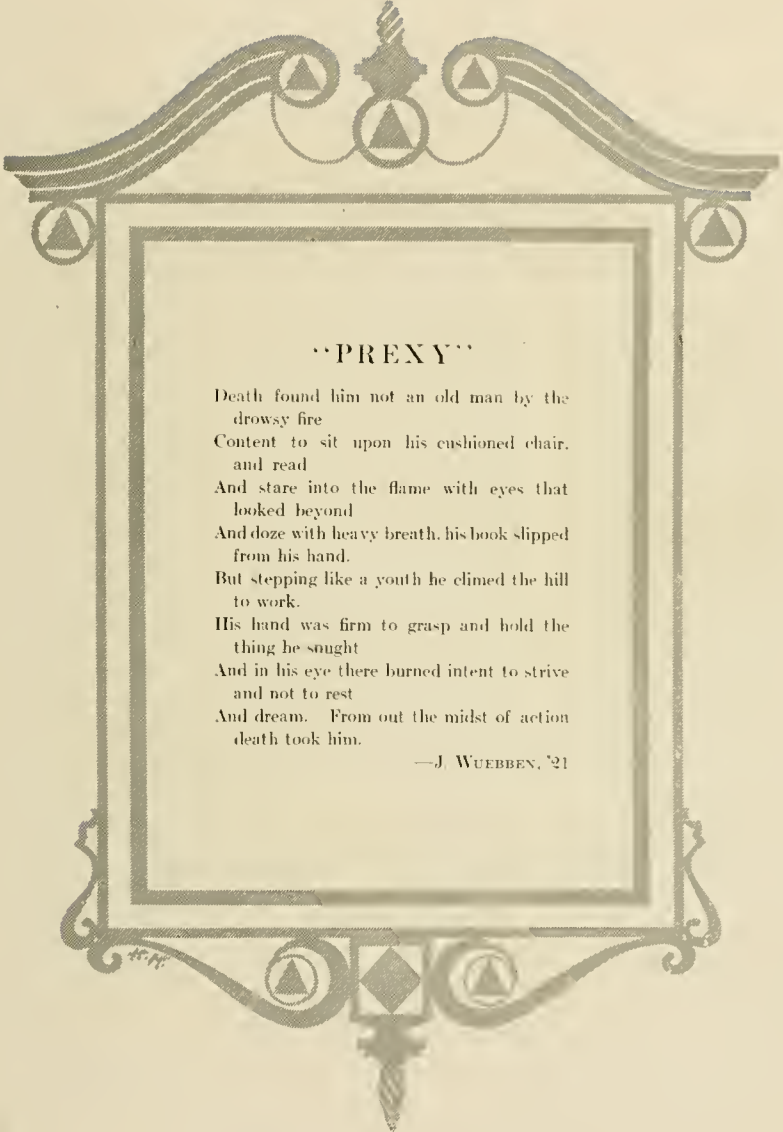

“PREXY”

Death found him not an old man by the
drowsy fire
Content to sit upon his cushioned chair,
and read
And stare into the flame with eyes that
looked beyond
And doze with heavy breath, his book slipped
from his hand.
But stepping like a youth he climbed the hill
to work.
His hand was firm to grasp and hold the
thing he sought
And in his eye there burned intent to strive
and not to rest
And dream. From out the midst of action
death took him.

—J. WUEBBEN, '21

ATHENA



EDWIN WATTS CHUBB, A. M., LITT. D.

Acting President

ATHENA



WARREN WALLACE MCINTIRE. PH. B. A. M.

Dean of the State Normal College

ATHENA



IRMA E. VOIGT, A. B., A. M., PH. D.

Dean of Women

ATHENA



CHARLES M. COPELAND, *Director of the School of Commerce (absent on leave)*, B.Ped., Ohio University.
DAFFYD J. EVANS, *Professor of Latin*, A.B. and A.M., Ohio University; LL.D., Lenox College.
ALBERT A. ATKINSON, *Professor of Electrical Engineering*, B.S. and M.S., Ohio University; University of Michigan.
WILLIAM B. BENTLEY, *Professor of Chemistry*, A.B., M.A., and Ph.D., Harvard University.



HIRAM R. WILSON, *Professor of English*, A.B. and A.M., Ohio University; Litt.D., Franklin College.
LEWIS J. ADDICOTT, *Professor of Civil Engineering*, B.S. and C.E., Case School of Applied Science.
OSCAR CHRISMAN, *Professor of Paidology and Psychology*, A.B. and A.M., Indiana University; Fellow in Clark University; Graduate student Berlin; Ph.D. Jena.
FREDERICK TREDLEY, *Professor of Philosophy*, A.B., University of Indiana; A.M., Hiram College.

ATHENA



- FLETCHER S. COULTRAP, *Professor of the Art of Teaching*, A.B. and A.M., Ohio University.
- WILLIAM F. COPELAND, *Professor of Agriculture*, Ph.B. and Ph.M., Ohio University; Ph.D., Clark University.
- THOMAS N. HOOVER, *Professor of History*, B.Ped. and M.Ped., Ohio University; A.M., Harvard University.
- CLEMENT L. MARTZOLFF, *Professor of History*, B.Ped. and M.Ped., Ohio University.



- WILLIAM H. COOPER, *Professor of Public Speaking*, A.B. and A.M., Hope College; B.O., Soper College of Oratory; A.M., University of Michigan.
- WILLIAM A. MATHENY, *Professor of Botany and Civic Biology*, A.M. and Ph.D., Clark University.
- MARY T. NOSS, *Professor of French*, A.B., Wellesley College; A.M., Columbia University; La Sorbonne, Paris.
- WILLIS L. GARD, *Professor of Education*, A.B. and A.M., University of Indiana; Ph.D., Clark University.

ATHENA



BERT M. THOMPSON, *Professor of Physiography*, B.S. in Ed., Ohio University.

JOSHUA R. MORTON, *Professor of Chemistry*, B.S. and M.S., Ohio University.

SAMUEL K. MARDIS, *Head of the Dept. of Rural Education*, B.Ped., Ph.B., and A.M., Ohio University; Ped.D., Scio College.

VICTOR WHITEHOUSE, *Professor of Spanish*, A.B. and A.M., Columbia University.



GEORGE E. MCLAUGHLIN, *Professor of Manual Training*, B.S. in Ed., Ohio University.

I. FORDYCE STEWART, *Professor of Mathematics*, B.S. in Ed., Ohio University; M.A., Teachers College, Washington.

WILLIAM R. CABLE, *Registrar*, B.S. in Ed., Ohio University.

ISAAC E. ASH, *Professor of Sociology and Economics*, A.B. and A.M., W. Va. Wesleyan; Ph.D., University of Wisconsin.

ATHENA



ALVIN E. WAGNER, *Professor of Secondary Education*, A.M., Ph.D.

MARIE L. STAHL, *Head of the Art Department, College of Liberal Arts, League of New York; Art Academy of Cincinnati.*

VICTOR D. HILL, *Professor of Greek*, A.B., Jewell College; University of Chicago; Fellow in University of Chicago.

G. T. WILKINSON, *Professor of French and Spanish*, A.B., Wabash College; M. A. Harvard University.



THORWALD OLSON, *Professor of Physical Education*, Ph.Ed., Pessa; Ph.Ed., Sargents School of Ph.Ed., Harvard, Mass.

EVAN J. JONES, *Associate Professor of History*, Ph.B and A.M., Ohio University; Harvard University.

CONSTANCE T. McLEOD, *Principal of Kindergarten School*, B.A.

FREDERICK M. PECKHAM, *Director of the School of Commerce*, A.B., Bates College.

ATHENA



HOMER CHERRINGTON, *Assistant Instructor of Economics and English*, A.B., Ohio University; University of Michigan.

CLINTON MACKINNON, *Assistant Professor of English*, A.B., Clark College; A.M., Yale University.

BERNARD L. JEFFERSON, *Assistant Professor of English*, A.B., Kenyon College; Ph.D., Princeton University

OSCAR E. DUNLAP, *Associate Professor of Agriculture*, M.S. in Ed., Ohio University.



WILLIAM H. FENZEL, *Assistant Professor of Accounting*, B.C.S., New York University; A.B., Ohio University.

CLARENCE H. GROWDEN, *Assistant Professor of Paidology and Psychology*, B.S. in Ed., Ohio University; Ohio State University.

OSCAR E. McCLURE, *Assistant Professor of Physics*, B.S. in Ed., Ohio University.

FRANK B. GULLUM, *Assistant Professor of Chemistry*, B.S. and M.S., Ohio University.

ATHENA



MARY E. KAHLER, *Instructor in English*, Ph.B. and B.S., in Ed., Ohio University;
M.A., University of Michigan.

W. LORING HALL, *Instructor in Latin*, A.B., A.M.

SIROUCHEE A. ARPEE, *Instructor in Advanced Piano*, A.B., Ohio University

ALBERT W. BOETTICHER, *Assistant Professor of Biology and Botany*, B.S. in Ed.,
Ohio University.



DOW S. GRONES, *Instructor in Manual Training*, B.S. in Ed., Ohio University.

MABLE K. BROWN, *Instructor in Stenography*, Ph.B., Ohio University.

JANE EVANS, *Instructor in Kindergarten*.

ELIZABETH G. GARBER, *Supervisor of Public School Music*,
B.S. in Ed., Ohio University.

ATHENA



HELEN REYNOLDS, *Instructor in Typewriting*, Ohio University.

MARIE SWAIN, *Instructor in Public School Music*.

ISABEL SHORE, *Instructor in Art*, B.S. in Ed., Ohio University.

RUTH CARSON, *Physical Instructor for Women*, Ph.B., Wooster.



FRANK B. DILLEY, *Principal of John Hancock High School*, A.B., Miami University; A.M., Columbia University.

EMMA S. WAITE, *Principal of the Training School*, B.S. in Ed., New York State Normal College; Richard Institute, Toronto.

RAYMOND M. SLUTZ, *Assistant Professor of English*, Litt. B., Ohio Wesleyan University; A.M., Ohio University.

AMY M. WEIHR, *Critic Teacher*, Ph.M., B.Ped.

ATHENA



LUCILLE WILKEY, *Instructor in French and Spanish, J. H. H. S., A.B., University of Illinois; M.U.S.B., Breman.*

NELLIE BALL, *Instructor in Mathematics, J.H.H.S., B.S. in Ed., Ohio University.*

CARL F. STOCKDALE, *Instructor in History, J.H.H.S.*

MARY CONNETT, *Instructor in English, J.H.H.S., Ph.B., Ohio University.*



MARY LEE BRITTON, *Critic Teacher, Ohio University.*

LILLIE A. FARIS, *Critic Teacher, Ohio University.*

EUNICE TAYLOR, *Critic Teacher, B.S. in Ed., Ohio University.*

HAZEL BAIR, *Critic Teacher.*

ATHENA



HARLAND H. HANING, *Treasurer of the University*, A.B., Ohio University.

NOBLE C. SHILT, *Assistant in Education*.

EARL B. SOUTH, *Instructor, Dept. of Paidology and Psychology*.

NEIL D. THOMAS, *Assistant in Civil Engineering*.



J. FREEMONT BATEMAN, *Assistant in Biology*.

MYRTLE L. HESSE, *Critic Teacher*.

MONROE F. BROWN, *Assistant in Chemistry*, A.B., Ohio University.

CLARA BLUME, *Critic Teacher*, B.S. in Ed., Ohio University.

ATHENA



In Memory of
Margaret McGrath
Class of 1918



STUDENTS

HARTY



SENIORS

ATHENA



<i>President.</i>		CLARK E. WILLIAMS	
<i>Vice-President . . .</i>	WELTHA KECK	<i>Secretary.</i>	MARJORIE HAGEL
<i>Treasurer.</i>		NOBLE C. SHULT	

ATHENA

CLARK EMERSON WILLIAMS "Chalky"
A.B. Athens, Ohio

President, Senior Class; Torch; History Club; English Club; Athenian Literary Society, Vice-Pres., 1; Pres., 2; Varsity Debate Alt., 2; Pres., Sophomore Class, 2; Board of Control, 3; Choral Society; Green and White Staff, 1; Beta Theta Pi.

Now what do Commanders do that buck privates don't?

ALTA CHERRINGTON "Cherry"
B.S. in Ed. New Straitsville, Ohio

Aloquin; Athenian, Chorister 4; Glee Club; Art Club; Music Club; Y. W. C. A., Chorister, 4; Women's League, Advisory Board, 4; Educational Club

Music and happiness are her comrades.

RAYMOND KENNARD "Ramsey"
B.S. in Ed. Pennsville, Ohio

Phi. Kappa Tau; Y. M. C. A.; Science Club; Base Ball, 3, 4; Varsity "O" Association; Circulation Manager Green and White, 3.

No one but Ramsey knows why he didn't take that scholarship at Honolulu.

MILDRED EWING "Millie"
A.B. Ewington, Ohio

French Club; Educational Club; Philomathean Literary Society; Y. W. C. A.; Women's League.

"The light that lies in a woman's eyes and —"



ATHENA



WILBUR EARL EMISH
A. B.

"Derby"
Mineral, Ohio

Phi Kappa Tau, Pres., 4; Torch; Athena Staff, 3;
Editor-in-Chief, 4; Sec'y Board of Control, 4; Pan
Hellenic Council, 4.

It's O. K. if the steward doesn't show it

HELEN BERNICE DORN

"Rusty"
B.S. in Ed. Home, Economics, *Sedalia, Ohio*

Board of Control, 3; Women's League; Y. W. C. A.;
Home Economics Club; Alpha Gamma Delta.

Joe Morrison was President.

EARL C. SHIVELY
A. B.

"Pop"
McArthur, Ohio

Cheer Leader, 1; Varsity Foot Ball, 2, 3; French
Club Pres., 4; Booklover's Club, Pres., 4; Student
Republican Club, Pres.; Inter-Collegiate Debating
Team 3, 4; Beta Theta Pi, Pres., 4.

*And for fear of him the preps did shake and
became as dead as freshmen.*

EDNA ARUNDEL
A. B.

"Ed"
Linton, Ohio

Y. W. C. A.; Women's League; Philomathean Lit-
erary Society; Educational Club; Classical Club.

*In the spring, a young man's fancy — Why
not?*

ELLEN WELCH
B. S. in Ed.

"Peggy"
Athens, Ohio

Y. W. C. A.; Women's League; Science Club;
Kindergarten Club.

"Peg O' My Heart"



BYRON ELMER WHIPPLE
B. S. in Ed.

"Whip"
McCounseville, Ohio

Sigma Pi, Secretary, 3; Treasurer, 4; Foot Ball
3, 4; O. C. Masonic Club; Y. M. C. A.

And he drove a big red car.

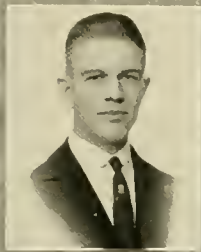

FLORENCE HALL
A. B.

"Florence"
Lebanon, Ohio

Y. W. C. A.; Women's League; Aloquin.

We wonder who the Phi Gam is.



HAROLD J. BENTLEY
A. B.

"Doc"
Athens, Ohio

Phi Delta Theta.

*A talented designer with designs on a certain fair
lady.*



ATHENA



MARGARET D. HIGBY
A. B.

"Peg"
Chillicothe, Ohio

Alpha Delta Pi, Vice Pres.; Cresset; Y. W. C. A.; Women's League, Social Chairman 3; Pres., 4; Art Club, Vice Pres., 3; Pres., 4; Vocational Convention, Pa.; Athena Staff, 3; Classical Club; Educational Club; Supervisor's Drawing.

She's devoted to her art and?

B. MERLE CLARK
A. B.

"Bertha"
Athens, Ohio

Educational Club; Y. W. C. A.; Women's League.

*And her voice was like the falling waters, ———
without end.*

HERBERT L. BALLENTINE
B. S. in Ed.

"Ballie"
Highland, Ohio

Tau Kappa Alpha; Debating Team, 4; Debating Club; Educational Club, Pres.; Philomathean Literary Society, Pres., 4; Y. M. C. A.; Delegate to Lake Geneva, 3.

Demosthenes, Cicero, Gibbons, Webster, Ballentine.

ANNE G. JENKINS
A. B.

"Onnie"
Shawnee, Ohio

Pi Beta Phi; Oyo; French Club; Glee Club; Y. W. C. A.; Women's League; Choral Society; Pan Hellenic Council.

No, no! from Gary, Indiana.

ATHENA

MARY RESENER
A. B.

"Mary"
Gallipolis, Ohio

Y. W. C. A.; Women's League; Pi Beta Phi, Pres., 4; Sec'y Junior Class; French Club; English Club; Cresset.

"And even Mary —————"

ROBERT P. LOWTHER
A. B.

"Bobby"
Guysville, Ohio

Commons Club; Debating Club; Athenian Literary Society; Gospel Team; Y. M. C. A.; Wrestling Team, Mgr., 4; College Orchestra; Athletic Council.

Anyway, they'd look vicious.

CATHARINE SPENCER
A. B.

"Catty"
Nelsonville, Ohio

Pi Beta Phi; Y. W. C. A.; French Club; Women's League.

And he bade her a fond farewell.

FOSTER E. WHITACRE
A. B.

"Whit"
Grayville, Ohio

Science Club; Classical Club.

There are Math. wizards.





MARY REICHELDERFER
A. B.

"Merry"
Tarlton, Ohio

Y. W. C. A.; Women's League; Cresset; Sigma Sigma Sigma, Pres., 4; History Club; Science Club; Educational Club; Oyo; Pan Hellenic; Athenian Literary Society.

W'd never think Mary would, but if ——well she surely could figure the projection of a rolling pin or flower vase.

JOHN WARE
A. B.

"Jack"
West Farmington, Ohio

Science Club.

Ware, where.—anywhere you want him

JESSIE MILLS
A. B.

"Jessie"
Athens, Ohio

Graduate Public School Music, '18; Girls Glee Club; Classical Club; Y. W. C. A.; Women's League.

Joe Morrison was president.

EDWIN CHUBB
A. B.

"Chubby"
Athens, Ohio

Beta Theta Pi; Basket Ball, 2.

Wonder how it feels to be the President's son?

ATHLETICS

BERNICE MAUDE ROACH "Neicy"
A. B. in Commerce Athens, Ohio
College Orchestra; Y. W. C. A.; Women's League.

A little bunch of smiles.

WARREN TIJORPE BARR "Shorty"
B. S. in Ed. Columbiana, Ohio
Lambda Chi Alpha; History Club; Classical Club;
Educational Club; Chrestomathean Literary Society
A. E. F. Club; Democratic Club, Pres.

It's all right. Think of Bryan.

HELEN BENARD "Helen"
A. B. Fremont, Ohio
Y. W. C. A.; Women's League Advisory Board;
Student Volunteer; Philomathean Literary Society;
History Club; English Club.

Sherlock wasn't the only artist.

HELEN C. LUDWICK "Helen"
B. S. in Ed. Athens, Ohio
Y. W. C. A.; Women's League; Educational Club.

Why won't she let us talk!



ATHENA



MAY SPEER
B. S. in Ed.

"May"
Wilmington, Ohio

Y. W. C. A.; Women's League; Classical Club.

You've heard of Cupid's Arrow. This is "Speer."

HARRY K. ROBINSON
A. B.

"Robby"
Belleville, Ohio

Lambda Chi Alpha, Pres., 3; Torch, Vice Pres., 4; Green and White Managing Editor, 3; Editor-in-Chief, 4; Athenian Literary; Inter-Society Debating Team, 1, Pres., 3; Y. M. C. A. delegate to State Convention, 3; History Club; Booklover's Club; Educational Club; English Club; Masonic Club.

Robby had an awful time explaining that lemon

RUTH MYERS DAVIS
A. B.

"Davy"
Athens, Ohio

Beta Pi Omega; Y. W. C. A.; Oyo; French Club; Girls' Glee Club.

Brown says a piano has wonderful powers of expression.

ANNA IZORA SMITH
B. S. in Ed.

"Ann"
Marcngo, Ohio

Y. W. C. A.; Women's League; Science Club; Chrestomathean Literary Society; Kindergarten Club.

Captain Smith's worthy descendant.

ATHENA

FLORA MCGEE
B. S. in Ed.

"Mac"
Caldwell, Ohio

Y. W. C. A.; Women's League; Philomathean
Literary Society; Educational Club.

My Bonnie lassie

PAUL SILVUS
A. B. in Commerce

"Abc"
Athens, Ohio

He never harmed anyone.

FLORENCE EDNA BOYD
B.S. in Ed.

"Ed"
Newark, Ohio

Y. W. C. A.; Women's League; Educational Club;
Chrestomathean Literary Society; Aloquin.

See and be silent for the most part

RAYMOND C. DAVIS
A. B.

"Davy"
Athens, Ohio

Beta Theta Pi; Torch; Varsity "O" Association;
Basket Ball, 2, 3, 4, Capt., 4; Foot Ball, 2, 3, 4

*How's a fellow going to help himself? They
just naturally fall for him.*



ATHENA



MARY HAZEL POST "Hazel"
A. B. Washington C. H., Ohio

Cresset; Oyo; Y. W. C. A.; Women's League;
Educational Club; Philomathean Literary Society.

Et tu, Brute!

JOHN WILBUR FAST "John"
B. S. in Ed. St. Marys, Ohio

Y. M. C. A.; Educational Club.

What's in a name?

THORA L. COULTAS "Patty"
B. S. in Ed. Quaker City, Ohio

Chrestomathean Literary Society; Y. W. C. A.;
Women's League.

"Pack up your troubles, etc."

NOBLE C. SHILT "N. C."
A. B. in Commerce Verona, Ohio

Lambda Chi Alpha, Treas.; Educational Department Asst., 3, 4; Asst. Editor Green and White, 4; Athena Staff, 4; Asst. in Physical Education, 4; Senior Class Treas.; Dance Committee; Educational Club, Pres., 4; B. F. A. Sales Club, Sec'y., 4; Athenian; Y. M. C. A. delegate to Lake Geneva, 3.

"I woulder if I'm going to pass Spanish"

GOLDIE BOWLUS
A. B.

"Goldie"
Fremont, Ohio

Cresset; Oyo; Philomathean Literary Society;
French Club; Educational Club; World Fellowship
Club; Women's League, Advisory Board; Y. W.
C. A.

A charitable little maid.

WILLIAM C. WODDELL
A. B.

"Woodie"
Akron, Ohio

Phi Kappa Tau; Chrestomathean Literary Society,
Pres.; Inter Society Debate; Winner, Inter-Society
Oratorical Contest; Winner, Brown Oratorical
Contest.

Grand dignity of the Worthy Six.

HELEN FINNEY
A. B.

"Helen"
Millersburg, Ohio

Y. W. C. A.; Women's League; Chrestomathean
Literary Society; Educational Club; Classical
Club.

Who's the man?

LOWELL H. CHASE
B. S.

"Wings"
Albany, Ohio

Civil Engineering Diploma.

He's up in the air most of the time.



ATHENA



LAUREN O. BITLER
B. S. in Ed.

"Bitty"
Amauda, Ohio

Phi Kappa Tau; Y. M. C. A.; Masonic Club;
Educational Club; Debating Club; Philomathean
Literary Society.

Nineteen Hundred and Twenty-Four!

GRACE LAWRENCE
A. B.

"Gracie"
Athens, Ohio

French Club; French Plays; Home Economics
Club; Y. W. C. A.; Pi Beta Phi.

Exc didn't have any monopoly on apples.

HARRY HOLMES BLACKSTONE "Blackie"
A. B.

Cumberland, Ohio

Ohio Commons Club; Athenian Literary Society;
Y. M. C. A.; Inter-Literary Society Debate 2; Inter-
Class Track, 2, 3; Biological Club, 2; Athena Staff,
4; Two-year Commercial Diploma.

And he sailed the deep blue sea.

DELLA MAE WEBB
B. S. in Ed.

"Della"
Murray, Ohio

Alpha Delta Pi; Y. W. C. A.; Women's League;
Educational Club.

*To-day I'm happy, tomorrow I'm sad, but always
brave.*

ATHENA

FEROL DAY STRICKLAND
B. S. in Ed.

"Strick"
Plain City, Ohio

Cresset; Oyo; Y. W. C. A.; Women's League; Philomathean; Revellers; Green and White Staff, 3, 4; Athena Staff, 3, 4; College Play, 2, 3; Educational Club; Advisory Board of Women's League, 4; Class Historian; Chairman Senior Social Committee.

"Yours 'til it rains. Till"

WILLIAM M. BATES
A. B.

"Bill"
Somerton, Ohio

Science Club; Masonic Club; Belmont Co. Club.

He was hitting a thousand when he left.

ONETA I. NORCROSS
A. B.

"Neitz"
Sidury, Ohio

Alpha Delta Pi, Pres., 4; Y. W. C. A.; Women's League; Educational Club; College Play, "The Kleptomaniac"; Chrestomathean Literary Society; Athena Staff, 4; Delegate to Nat'l Sorority Convention; Pan Hellenic, 3, 4.

Wish we could play a trombone.

JOHN H. RUTB
A. B.

"Babe"
Superior, Ohio

Commons Club; Science Club.

He bats 750—with the cue stick.



ATHENA



MARJORIE HAGEL
B. S. io Ed.

"Marj"
Gypsum, Ohio

Y. W. C. A.; Women's League; Alpha Xi Delta.
Pres. 2, 3; Board of Control, 2; Athena Staff, 3, 4;
Secretary of Senior Class, 4; Advisory Board; Pan
Hellenic Council; Educational Club.

Mrs. All State

ROBERT T. EWING
A. B.

"Bob"
Logan, Ohio

Philomathean Literary Society, Pres., 3; Classical
Club; Masonic Club; Y. M. C. A.;

*Robert Ewing was the first graduate.
His grandson, 1921.*

MYRTLE WOODRUFF
B. S. io Ed.

"Mertie"
Havana, Ohio

Y. W. C. A.; Women's League; Science Club; Edu-
cational Club; French Club.

And Havana is—Who would have that it?

RUSSELL DWIGHT EVANS
B. S. io Ed.

"Fuzz"
South Salom, Ohio

Phi Kappa Tau; Philomathean Literary Society;
Y. M. C. A. Cabinet, 2, 3, 4; Y. M. C. A. Sec'y, 2,
3; Y. M. C. A. Vice-Pres., 4; Booklover's Club;
Torch.

Now what's a Babulor?

ATHENA

EDITH MARGARET PHILLIPS "Phil"
B. S. in Ed. *Dorer, Ohio*

Oyo; Y. W. C. A.; Women's League; Educational Club; Philomathean Literary Society.

A touch like summer breezes—The ivories told us.

WILLIAM V. WILKERSON "Bill"
A. B. *Chelyan, W. Va.*

Commons Club; Y. M. C. A.; Science Club; Classical Club; West Virginia Club; Debating Club; Inter-Collegiate Debate, 4; Athenian Literary Society; Inter-Society Debate, 4; Goshel Team; Wrestling.

Sheriff Wilkerson.

MYRTLE FOX "Bunch"
B. S. in Ed. *Rodney, Ohio*

Y. W. C. A.; Aloquin; Glee Club; Women's League; Advisory Board; Athenian Literary Society; Educational Club.

A stately dignity and an irresistible charm.

PRESTON WELCH "Rex"
B. S. in Ed. *Athens, Ohio*

Commons Club; Science Club; Educational Club; Y. M. C. A.; Philomathean Literary Society.

A wonderful way with the women.





GLADYS M. PALMER
B. S. in Ed.

"Gladys"
Napoleon, Ohio

Alouin; Cresset; Oyo; Athenian Literary Society;
Y. W. C. A. Cabinet; Green and White Staff;
Women's League; Pan Hellenic; History Club;
Educational Club.

*Could we say she's Dean's right hand woman?
Well, she's faithful anyway.*

RALPH M. HOWELL
A. B.

"Senator"
Carpenter, Ohio

Commons Club; Chrestomathean Literary Society,
Pres.; Le Cercle Francais; Educational Club;
Y. M. C. A.; Pasquinot in Romanesques; Monsieur
de Bonnefoi, in Le Malade Imaginaire; Du Croisy,
in Les Precieuses Ridicules.

Howell's my name. Books I sell.

HARRIETT GERTRUDE WALKER "Johnny"
B. S. in Ed.

Kenmore, Ohio

Alpha Gamma Delta; Y. W. C. A.; Women's League.

These army men are so commanding.

CARL STOCKDALE
A. B.

"Stocky"
Cleveland, Ohio

Phi. Kappa Tau; Torch, Pres.; Masonic Club,
Pres.; Foot Ball; Basket Ball, Cap't.; Base
Ball Cap't.; Athletic Council; Inter-Fraternity
Council; Varsity "O" Association; Athletic Editor
of Green and White; Teacher and Athletic Coach,
Hancock High.

*If you want a first baseman, just dump him in.
Stockie's good on a home run.*

MARGERIE YOUNG
A. B.

"Marg"
Mansfield, Ohio

Y. W. C. A., Pres., 4; Cabinet, 3, 4; Cresset, Pres., 4; Pi Beta Phi; Women's League, Chairman of Social Committee; Oyo; Athenian Literary Society; Major part in "The Dictator;" World's Fellowship Club; Delegate to Student Volunteer Convention, 1920.

The vote said "most Democratic girl." Now can it be that Marg has political ambitions?



BYRON T. REES
A. B.

"Reesie"
Winchester, Ohio

History Club; Educational Club; Masonic Club.

He departed from our midst to matrimony.



GENEVIEVE MATTON
A. B.

"Gene"
Marion, Ohio

Alpha Xi Delta; Home Economics Club; Women's League; Y. W. C. A.

The Alpha Xis told us this confidentially—Es una Joya sin igual.



EARL B. SOUTH
B. S. in Ed.

"Sister"
Cassstown, Ohio

Lambda Chi Alpha, Chapter Delegate to the Indiana State Convention, Indianapolis, Ind., 3; Instructor in Department of Psychology and Paidology, 4; Chrestomathean Vice Pres., 3, Pres., 4; Booklover's Club, Vice Pres., 3, 4; Science Club; Educational Club; Senate Literary Society; Choral Society; "Mikado," 2; "Pirates of Penazance," 3; "Vision of Mary," 4; Men's Glee Club; Y. M. C. A. Cabinet.

How can I be a more perfect gentleman?



ATHENA



JOSEPHINE WUEBBEN
A. B.

"Jo"
Logan, Ohio

Pi Beta Phi, Corr. Sec'y; Beta Pi Omega; Cresset; Emerson Prize Poem, 2; Green and White Staff, 2, 3; Class Treasurer, 2, 3; Class Poet, 4; English Club; History Club; Oyo, 1, 2, 3, 4, Pres., 4; Glee Club; Choral; Women's League, Advisory Board, 3; Athenian; Y. W. C. A.; Chairman of Invitation Committee.

Is it Jo or Jo's?

LLOYD SPROUSE
A. B. in Commerce

"Prexy"
Hamersville, Ohio

Commons Club, Pres; Y. M. C. A. Cabinet; Torch; Chrestomathean, Pres.; Debating Team; Varsity Debating Club; University, Beaune, France; Board of Control, 4; Educational Club; German Club.

Imagine having Lloyd handling your money at the Bank. Well, I guess not!

FRANCES ALEXANDER
A. B.

"Bobbie"
Cadiz, Ohio

Women's League, Advisory Board; Y. W. C. A.; Finance Committee; Home Economics Club; Aloquin; Franklin College, 1, 2.

Smile and the world smiles with you.

WALTER J. CAMERON
A. B.

"Cammy"
Crichsville, Ohio

Beta Theta Pi.

"Oh! I'm just wild about him."

ATHENA

GRACE LINTON
B. S. in Ed.

"Linnie"
Athens, Ohio.

Women's League; Y. W. C. A.; Philomathean
Literary Society.

Can such a smile come from Frost?



RALPH OVINGTON
B. S. in Ed.

"Bruce"
Athens, Ohio.

Ohio Commons Club; Athenian Literary Society;
Educational Club; Y. M. C. A.

*"The girls I would have I can't get.
Those I can, ————Oh, well."*



GLADYS LINTON
A. B.

"Glad"
Athens, Ohio.

Women's League; Y. W. C. A.; Philomathean
Literary Society; French Club.

There's wisdom in a quiet soul.



HOWARD HAMMOND
A. B.

"Hammie"
Urichville, Ohio.

Beta Theta Pi. Treas., 3, 4.

The man with the bills.





WELTHA IRENE KECK "Rene"
B. S. in Ed. Fredericktown, Ohio

Cresset; Oyo; Y. W. C. A. Cabinet, 1, 4; History Club; Educational Club; Aloquin, Pres. 4; Adv. Board of Women's League, 3, 4; Vice Pres. Senior Class; Chrestomathean Literary Society, Sec'y., 1, Vice Pres., 4.

Weltha says all freshmen need social service.

NELSON CALHEIROS DA GRACA "Graca"
A. B. in Electrical Engineering
Rio De Janeiro, Brazil

Ohio Commons Club; French Club.

The girls all study Portugese now.

MARY OLIVE CULP "Olive"
B. S. in Ed. Wellsille, Ohio

Y. W. C. A.; Alpha Sigma Alpha, Pres.; Pan-Hellenic Council; Women's League.

Diamond! Who? Fred.

ERNEST MAHLON RATCLIFF "Doc"
A. B. Gillesperille, Ohio

Lamda Chi Alpha; Science Club; Y. M. C. A.

Wonder what takes him to Hamden every week?

ATHLETIC

ELIZABETH E. INMAN
A. B.

Nelsonville, Ohio

Y. W. C. A.; Cresset; Oyo; Science Club, Sec'y., 4; English Club; Classical Club; Chrestomathean Literary Society, Pres., 3, Vice Pres., 2; Sec'y Advisory Board of Women's League.

She's wonderful on statistics.

JULIAN LAWRENCE ARCHER "Archie"
A. B. *Ripley, W. Va.*

Booklover's Club, Pres., 2, 4; English Club; Educational Club; French Club; Commons Club, Vice Pres., 4; Chrestomathean Literary Society, Pres., 4; College Play; West Virginia Club; Y. M. C. A.; Delegate to Lake Geneva, 2.

He played a violin once—'til it disappeared. Never did know what happened to it.

FARDA FAINE "Farda"
B. S. in Ed. *New Straitsville, Ohio*

Cresset; Oyo; Aloguin, Sec'y., 3; Y. W. C. A.; Cabinet Sec'y., 3; Vice Pres., 4; French Club, 1, 2; Chemical Society, 2; Home Economics Club, Pres., 3; Women's League; Athenian.

Oh! those ramping eyes.

DAVID HOWLAND "Dave"
B. S. in Ed. *Markle, Ind.*

Philomathean Literary, 3, 4; chairman Centennial Prog. Com., 4; History Club, 3, 4, Sec'y., 4; Y. M. C. A.; Booklover's Club, 4; Educational Club, Pres., 4.

Sold a lot of shrouds to us and then left. Seemed like a nice boy too.



ATHENA



HESTER SOUTH
B. S. in Ed.

"Hester"
Barbertown, Ohio

Aloquin, 3, 4; Athenian Literary Society, 2; Y. W. C. A., 1, 2, 3, 4; Student Gov., 1, 2; Women's League, 3, 4; Educational Club, 4; Kindergarten Club, 3, 4; Home Economics Club, 1, 2; O. W. U., 1, 2.

We didn't suppose Hester took wild rides. But there was the night of the Pi Phi dance.

EMMETT G. NELSON
B. S. in Ed.

"Smiley"
Carpenter, Ohio

Mgr., Volley Ball Team; Educational Club.

Give me more worlds to conquer.

LUELLA PEMBERTON
B. S. in Ed.

"Pem"
Roseville, Ohio

Y. W. C. A.; Women's League; Oyo; Philomathean Literary Society; Educational Club.

And there's a rose from Roseville.

JOHN W. KERN
B. S. in Ed.

"Jack"
Bearer, Ohio

Educational Club; Masonic Club.

Speak for yourself, John.

ATHENA

GORDON K. BOLON
A. B. in Commerce

"Stogie"
Bethesda, Ohio

Delta Tau Delta. Pres.; Business Manager, 1921
Athena; Pan-Hellenic Council; Torch.

Who's the little President now?

MARY EMELINE NELSON
B. S. in Ed.

"Mary"
Bellaire, Ohio

Y. W. C. A.; Women's League; Home Economics
Club.

*We have known her only a while.
We wish it had been longer.*

CLIFFORD E. RUTH
B. S. in Ed.

"Jim"
Athens, Ohio

Educational Club; Classical Club.

Let's all go out to Jim's.

RUTH LARUE HAUCK
B. S. in Ed.

"Ruth"
Brooksville, Pa.

Y. W. C. A.; Women's League; Philomathean
Literary Society; Educational Club.

It was last December. Ask Ruth.





DARRELL HUDSON SAMS
A. B.

"Jonsie"
Athens, Ohio

Sigma Pi

Oh! I'm so worried.

BEATRICE SAWYER
A. B.

"Bea"
Pleasantville, Ohio

Pi Beta Phi; Y. W. C. A.; Women's League; Classical Club; Athena Staff, 2.

I once knew a sawyer by the name of Morgan, but he had a bee in his bonnet.

RALPH HOLMES WHITE
A. B.

"Gussie"
Cumberland, Ohio

Beta Theta Pi; Base ball, 2, 3, 4, Capt. 3; Basketball, 2.

Never let classes interfere with your education.

AMADOR P. De BARROS FILHO "Barros"
A. B. in Electrical Engineering

Rio de Janeiro, Brazil
Commons Club; Cercle Francais; Wrestling Team.

His heart's in the South.

ATHLETICS



AND 23 YEAR GRADUATES

ATHENA



HETTIE ELIZABETH CARPENTER "Shrimp"
Two-year Elementary

Bellaire, Ohio

Elementary Club; Women's League; Y. W. C. A.

WINNIFRED BARNES
Kindergarten

Whigville, Ohio

Y. W. C. A.; Women's League; Philomathean;
Kindergarten Club.

MILDRED FRIEND
Two-Year Elementary

Pleasantville, Ohio

Y. W. C. A.

FLORENCE HELEN KUGLER
Two-Year Elementary

Bridgeport, Ohio

Y. W. C. A.; Women's League; Belmont County
Club.

ATHLETICS

MABLE WEAVER
Two-Year Elementary
Ashville, Ohio
Women's League; Y. W. C. A.



BEATRICE BARRY "Bea"
Two-Year Elementary
Steubenville, Ohio
Y. W. C. A.; Women's League; Kindergarten Club.



BLANCHE E. G. BOOTH "Sweetie"
Two-Year Graduate
Steubenville, Ohio
Y. W. C. A.; Women's League.



PEARL WAUNITA MACE "Pearlie"
Two-Year Elementary
Chillicothe, Ohio
Alpha Sigma Alpha, Vice-President (2); Women's League, Social Chairman (2); Advisory Board (2); Oyo; Pan-Hellenic Council (2); Y. W. C. A.



ALUMNAE



EMMA APEL "Betty"
Two-Year Elementary
Portsmouth, Ohio
Y. W. C. A.; Women's League; Educational Club.

ISABELLE M. WORK
Two-Year Elementary
Lancaster, Ohio

BERTHA MAE CRAIG
Two-Year Elementary
St. Clairsville, Ohio
Y. W. C. A.; Women's League; Belmont County Club.

HAZEL CLARK
Two-Year Elementary
Frankfort, Ohio
Sigma Sigma Sigma; Women's League; Y. W. C. A.

LUCILE BIDDLE
Two-Year Elementary
Pemberville, Ohio
Wartburg Club; Educational Club.

MILLIE LATTEAU
Two-Year Elementary
Youngstown, Ohio
Theta Phi Alpha, president (2); Advisory Board
(2); Pan Hellenic Council (2); Women's League.

THORA CARLSON
Two-Year Elementary
Youngstown, Ohio
Sigma Sigma Sigma; Women's League; Y. W. C. A.

NELL SNOW
Two-Year Elementary
Mt. Vernon, Ohio
Philomathean; Y. W. C. A.; Women's League.



ATHENA



JEANNETTE BLANCHE BROWN "Jean"
Three-Year Kindergarten

Chillicothe, Ohio

Chi Omega; Women's League Advisory Board;
Secretary of Kindergarten Club; Y. W. C. A.

ELBERT W. MINNS "Minns"
Two-Year Electrical Engineering

New London, Ohio

Y. M. C. A.; Commons Club

MARGARET M. WILSON "Doc"
Kindergarten

South Solon, Ohio

Kindergarten Club, President (2); Alpha Xi
Delta, Secretary (2); Advisory Board; Y. W. C. A.;
Women's League.

RUPERT G. MINNS "Rup"
Two-Year Electrical Engineering

New London, Ohio

Commons Club; Philomathean; Y. M. C. A.

ATHENA

MARGARET ANNA TILGA
Two-Year Elementary

Iranton, Ohio

Women's League; Y. W. C. A.



HELEN MARIE HUDDLE
Two-Year Elementary

Napoleon, Ohio

Y. W. C. A.; Women's League; Athenian.



EDITH BURDETTE
Two-Year Elementary

Albany, Ohio

Y. W. C. A.; Women's League



LELA TROVINGER
Two-Year Normal

Coshacton, Ohio

Y. W. C. A.; Women's League.



ATHENA



MAUDE ROSE
Three-Year Art

Athens, Ohio

Y. W. C. A.; Art Club

"Rosie"

FRANCES LAUGHLIN
Three-Year Art

Nellie, Ohio

Y. W. C. A.; Women's League; Alpha Xi Delta,
President (3); Pan Hellenic (3); Art Club, Secre-
tary (3); Athena Staff (3).

RUBY LEVIER
Three-Year Art

Gibsonburg, Ohio

Art Club; Philomathean; Y. W. C. A.; Women's
League.

WILLIAM LAWRENCE ANDERSON "Andy"
Two-Year Engineering

Roxbury, Mass.

Commons Club; Y. M. C. A.; Science Club.

ATHENA

EMMA ADAIR
Two-Year Elementary
Pleasant City, Ohio
Philomathean; Y. W. C. A.; Women's League.



VIOLA FRYE
Two-Year Elementary
Huron, Ohio
Y. W. C. A.; Women's League.

"VI"



CHARLES ALONZO RATHBURN "Mike"
Two-Year Commercial
Gallipolis, Ohio
Sigma Pi; Football (2); Masonic Club; Varsity
"O" Association; Y. M. C. A.



HELEN ROGERS
Two-Year Elementary
Conneaut, Ohio
Educational Club; Y. W. C. A.; Women's League



ATHENA



FRANCES E. RUTHERFORD
Two-Year Elementary

Steubenville, Ohio

Y. W. C. A.; Women's League.

BERNICE FAWCETT
Two-Year Elementary

"Spick"

Wellsville, Ohio

Alpha Sigma Alpha; Art Club; Educational Club;
Y. W. C. A.; Women's League.

ZENNETTA KIRBY
Two-Year Elementary

Delaware, Ohio

Y. W. C. A.; Women's League

PHYLLIS EVANS
Two-Year Elementary

"Phil"

Steubenville, Ohio

Y. W. C. A.; Women's League.

LORENA WASHINGTON
Two-Year Elementary
Middleport, Ohio
Y. W. C. A.; Women's League.

"Reuo"



LAURA MARIE SEWELL
Two-Year Elementary
Ostrille, Ohio
Y. W. C. A.; Women's League.



JOSEPHINE BAUGHMAN
Two-Year Elementary
Coshocton, Ohio
Y. W. C. A.; Women's League.

"Jo"



DAPHNE REED
Two-Year Elementary
Steubenville, Ohio
Y. W. C. A.; Women's League.

"Dick"



ATHENA



GUINEVERE SMITH "Gwen"
Two-Year Elementary
Canal Winchester, Ohio
Alpha Sigma Alpha; Women's League; Y. W. C. A.

ESTHER THOMPSON
Two-Year Elementary

MAE FULMER
Two-Year Elementary
Hartsville, Ohio
Women's League; Y. W. C. A.; Educational Club.

MINOMA BENSON "Buddy"
Two-Year Elementary
Cardington, Ohio
Educational Club; Girls Glee Club; Y. W. C. A.;
Women's League.

ATHENA

ETHEL BUSCH
Two-Year Elementary
Y. W. C. A.; Women's League.

CARLTON E. BURNETT
Two-Year Commercial
Briec, Ohio
Commons Club; Y. M. C. A.

HAZEL ADAMS
Two-Year Kindergarten
East Liverpool, Ohio
Y. W. C. A.; Women's League; Kindergarten Club.

CHLOE ANDREWS
Two-Year Elementary



ATHLETA



BLANCHIE BAY
Two-Year Elementary
New Plymouth, Ohio

Women's League; Y. W. C. A.

ORAMAY BALLINGER "Lody"
Three-Year Violin
Two-Year Public School Music
Cincinnati, Ohio

Pi Beta Phi; Beta Pi Omega; Oyo; Girls Glee Club

WANDA MILEY
Music
Rushville, Ohio

Y. W. C. A. Women's League

CHESTER ELTON EDGAR "Check"
Two-Year Electrical Engineering
Athens, Ohio

Phi Delta Theta

THELMA MILLER COX
Two-Year Public School Music
Athens, Ohio

Alpha Xi Delta; Y. W. C. A.; Women's League.



ARLIE BRIMMER "Brimmy"
Two-Year Electrical Engineering
Logan, Ohio

Commons Club; Science Club; Y. M. C. A.; Green and White Sales Club, President.



LENORA VANDYKE SAYLOR
Two-Year Public School Music
Athens, Ohio

Alpha Gamma Delta; Y. W. C. A.; Women's League.



NORMAN P. SANDS "Sandzie"
Two-Year Electrical Engineering
Trimble, Ohio



ATHENA



VERA JENISON WEBSTER "Vee"
Two-Year Music

Columbus, Ohio

Alpha Xi Delta; Beta Pi Omega; Choral Society;
Glee Club; Y. W. C. A.; Women's League; Oyo.

MANLEY R. MITCHELL "Red"
Two-Year Electrical Engineering

Manchester, Ohio

NORA ALTWATER "Alty"
Two-Year Public School Music

Newport, Ohio

Glee Club; Beta Pi Omega; Y. W. C. A.

ANNE MILLER "Ommie"
Two-Year Elementary

Canton, Ohio

Chi Omega; Elementary Club; Y. W. C. A.
Women's League.

ATHENA

IDA MAE LAUENER
Two-Year Elementary
Lorain, Ohio

Y. W. C. A.; Social Service, Publicity Committee;
Women's League; Elementary Club, President;
Alpha Delta Pi.

GRETCHEN KASLER
Three-Year Art
Nelsonville, Ohio

Y. W. C. A.; Women's League; Advisory Board;
Pi Beta Phi, Secretary (3); Art Club; Athenian;
Athena Staff, (3).

ETHEL BOLMAN
Two-Year Elementary
Warren, Ohio

Y. W. C. A.; Women's League.

MARION BOUGHER
Two-Year Elementary
Stuebenville, Ohio

Y. W. C. A.; Women's League.



ACHIEVEMENT



JANICE HAHN
Three-Year Art

"Toots"

New Paris, Ohio

Y. W. C. A.; Women's League; Aloquim; Beta Pi Omega; Oyo; Classical Club; Glee Club; Choral Society; Art Club; Board of Control; Advisory Board.

PAUL RINNER
Two-Year Civil Engineering

"Dougan"

Coshocton, Ohio

Science Club; Y. M. C. A.; Two-Year Electrical Engineering Diploma 1920.

MARGARET YENNEY
Two-Year Kindergarten

"Marg"

Piqua, Ohio

Alpha Gamma Delta; Kindergarten Club, President; Girls Glee Club; Advisory Board; Y. W. C. A.; Women's League; Orchestra; Pan Hellenic Council, Vice President.

HARRY BLACKSTONE
Two-Year Commercial

"Blacky"

Cumberland, Ohio

JUNIORS

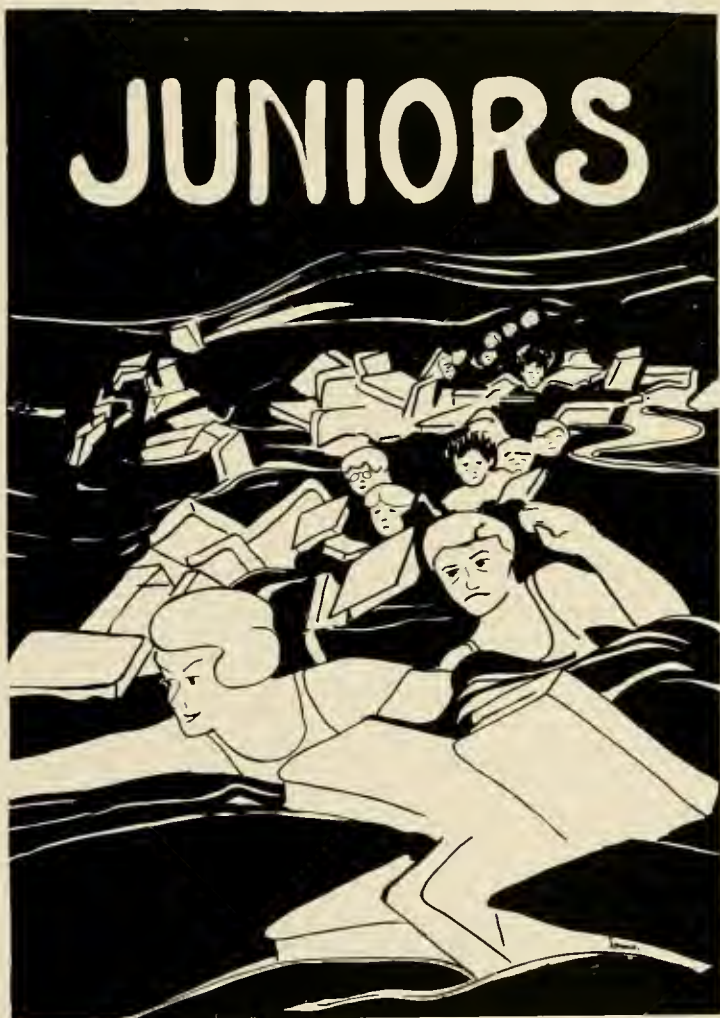

ATHENA

OFFICERS

President.

JOSEPH MORRISON

Vice-President

FERRY Cady

Secretary

MARIE HOPE

Treasurer.

VIRGINIA CROW

ATHENA



MARY VICKERS—"Vic".....Athens, O.
 PAUL RINNER—"Roy".....Coshocton, O.
 LUCILLE DUFFEE—"Duff".....Athens, O.
 HOWARD H. SANDS—"Sandsie".....Stewart, O.
 EMMA HELSEL—"Emma Jane".....St. Mary, O.



UNA DALE HIGBIE—"Unie".....Jenera, O.
 MERRILL ATKINSON—"Prof".....Athens, O.
 GRACE SEWELL—"Gracie".....Outville, O.
 LEWIS S. ROSS—"Red".....Fort Thomas, Ky.
 BEATRICE LEWIS—"Bee".....Quaker City, O.



ATHENA



GYNETH BRYAN—"Gynie".....Murray, O.
 RAYMOND PAUL—"Shrimp".....Botkins, O.
 NORA C. ALTWATER—"Altie".....Newport, O.
 THOMAS RALSTON—"Fat".....Winterset, O.
 MARIE COLVILLE—"Ree".....St. Louisville, O.



IRENE WATKINS—"Grandma".....Athens, O.
 WAYNE ANTHONY—"Handsome".....Lynn, O.
 HELEN McQUIGG—"Quiggie".....Gratiot, O.
 CLYDE BOWERS—"Banty".....Albany, O.
 HELEN DILL—"Pickles".....Washington C. H., O.



ATHENA



MRS. ETHEL REESEAthens, O.
 CARL GEIS—"Gicie"Zanesville, O.
 ANNA McQUIGG—"Annie"Gratitot, O.
 EDGAR BARRIER—"Bear"Donora, Pa.
 ENID TOWNSEND—"Enid"Athens, O.



MARY CAVITT—"Mary"Carrollton, O.
 NEIL D. THOMAS—"Spike"Athens, O.
 FERN GOOLEY—"Fern"New Holland, O.
 KINSEY O. ENGLISH—"Pants"Freeport, O.
 SUSIE MORREL—"Betty"Williamsburg, O.



ATHENA



FRANCES HATCH—"Inc"..... Athens, O.
 FRED H. SANDS—"Loan Shark"..... Stewart, O.
 MARY WARD—"Wardie"..... Athens, O.
 MERLE T. REAGLE—"Deacon"..... East Palestine, O.
 MARIE HOPE—"Sadie"..... Athens, O.



CORA FAGER—"Fake"..... Canton, O.
 WILLIAM UNDERWOOD—"Bill"..... Bellefontaine, O.
 GENEVIEVE CREIGHTON—"Gene"..... Stockport, O.
 HOMER SKINNER—"Per"..... South Charleston, O.
 JANICE HAHN—"Toots"..... New Paris, O.



ATHENA



RUBY LEVIER—*"Paints"* Gibsonburg, O.
 EDWARD DARRITZ—*"Eddie"* Carbondale, O.
 MARTHA CRUMLEY—*"Milly"* Athens, O.
 JOHN R. HORN—*"Roger"* Bellefontaine, O.
 DOROTHY TAYLOR—*"Babe"* Urichville, O.



MARIAN BOUGHER—*"Smiles"* Steubenville, O.
 HAROLD ADDICOT—*"Sleepy"* Athens, O.
 HELEN FALLS—*"Fallie"* Bishopville, O.
 JAY V. CASTLE—*"Vernon"* Bellefontaine, O.
 MARGARET YENNEY—*"Marg"* Piqua, O.



ATHENA



FRANCES LAUGHLIN—"Fran" Nellie, O.
 EARL K. NARAGON—"Irish" West Lafayette, O.
 ESTHER KNEISLEY—"Shadder" Gettysburg, O.
 JULIAN ARCHER—"Prof" Ripley, W. Va.
 MARGARET WISEHEART—"Mary" Roxabel, O.



EDITH BARROW—"Shiks" Carroll, O.
 PAUL BELCHER—"Henpeck" Pomeroy, O.
 EMMA ADAIR—"Dare" Pleasant City, O.
 PERCY PICKARD—"Pick" Athens, O.
 FLORENCE COX—"Coxie" Murray, O.



ATHENA



DORIS NAZOR—"Z"..... Ironton, O.
 HOMER COTTERMAN—"Col"..... Glenford, O.
 ANNE FOUTS—"Onnee"..... Germantown, O.
 JAMES O. TRONE—"Cheene"..... Portsmouth, O.
 JOSEPHINE CREIGHTON—"Joe"..... Stockport, O.



MAUDE SKIDMORE—"Skid"..... Athens, O.
 ROY PAYNTER—"Grouch"..... Portland, O.
 MAUD ROSE—"Rosie"..... Athens, O.
 HARLEY E. SCHWARTZ—"Swartzie"..... McArthur, O.
 MARIE L. E. JEWETT—"Betty"..... Athens, O.



ATHENA



CHARLES SCHLEYER—"Dutch".....	Chillicothe, O.
DOROTHY REED—"Dot".....	Urichsville, O.
J. FREEMONT BATEMAN—"Jesse".....	Piketon, O.
NATALIE BRYAN—"Nat".....	Charleston, W. Va.
WHEATLEY LINK—"String".....	Athens, O.



DWIGHT WILLIAMS—"Marine".....	Athens, O.
ELIZABETH HERBERT—"Lid".....	Cleveland, O.
CARLOS RIECKER—"Funny".....	Stockport, O.
KATE FALLOON—"Kate".....	Falls City, Nebr.
MARK COWEN—"Prexy".....	Athens, O.



SOPHOMORES



ATHENA



EMMA APEL
Portsmouth, Ohio

LUCILE UNGER
Tuscarawas, Ohio

HAZEL ADAMS
East Liverpool, Ohio

VAUGHN CHASE
Albany, Ohio

BLANCHE BOOTH
Stuebenville, Ohio

ZOE BRUNDAGE
Tiffin, Ohio

GERALD CASTLE
Guysville, Ohio

BEATRICE ROBERTS
Pomeroy, Ohio

ATHENA

RUTH WHARTON
Chamcey, Ohio

BLANCHE SMILEY
St. Clairsville, Ohio

MARGUERITE BLACKFORD
Delaware, Ohio

GILBERT SILAVER
Cheshire, Ohio

ROWENA CHERRINGTON
Pomeroy, Ohio

EDNA SNYDER
Chillicothe, Ohio

PRESTON MAYLE
Belpre, Ohio

MARY ADMAS
Beaver, Ohio



ATHENA



ROBERT HAWS
Ceredo, Ohio

ELEANOR BOYER
Sidney, Ohio

MYRTLE MAPES
Danville, Ohio

CHESTER SWETT
Albany, Ohio

CORA PAUL
Chillicothe, Ohio

MILDRED HUDDLE
Napoleon, Ohio

DENNIS WEST
Cumberland, Ohio

LENORA FLINN
Sidney, Ohio

ATHLENA

BERNARD A. SHULT
Verona, Ohio

REXA RICE
Stewart, Ohio

EVA FOUT
Barnesville, Ohio

ALBERT CORDRAY
London, Ohio

KATHLEEN MOORE
Chillicothe, Ohio

KATHERINE DAGUE
Fredericktown, Ohio

RANDOLPH PORTER
Elkins, W. Va.

EDNA FOUT
Barnsville, Ohio



ATHENA



BERTHA CRAIG
St. Clairsville, Ohio

ALMA SCHOCKE
Chillicothe, Ohio

NELLIE STANSBURY
Rutland, Ohio

HALDOR MOILAT
Jackson, Ohio

HAZEL CLARK
Roxabell, Ohio

ELIZABETH BARNES
McCormelsville, Ohio

ISSACHAR WARFIELD
Somerton, Ohio

EDITH BURDETTE
Albany, Ohio

ATHENA

GLEN JONES
Athens, Ohio

FLOSSIE BALDWIN
Swanders, Ohio

ALICE MCKENY
St. Albans, W. Va.

CLIFFORD GLAZIER
Amesville, Ohio

EILEEN WAGONER
Sidney, Ohio

RUTH VORHEES
Nelsonville, Ohio

GILBERT COURTNEY
Chauncey, Ohio

OLIVE MCKENY
St. Albans, W. Va.



ATHENA



GLEN STANEART
Athens, Ohio

KATHRYN BOYLE
Newcomerstown, Ohio

INEZ AGERTER
Lima, Ohio

DONALD HENRY
Athens, Ohio

HAZEL HARTLEY
McArthur, Ohio

JOSEPHINE WILLIAMS
Niles, Ohio

ALVA G. HATCH
Alexandria, Ohio

JENNIE POLLEY
Struthers, Ohio

ATHLETA

VERNE LYNCH
Barlow, Ohio

VERA WEBSTER
Columbus, Ohio

KATHRYN MUMMA
Fostoria, Ohio

ROBERT BARNES
Paulding, Ohio

GLADYS GLASS
Sharpsburg, Ohio

MABLE WEAVER
Ashville, Ohio

ARLIE BRIMMER
Logan, Ohio

FERN FALLOON
Falls City, Nebr.



ATHENA



AMOS KINCAID
Crooksville, Ohio

MARGARET FERRELL
Paulding, Ohio

DAPIINE REED
Steubenville, Ohio

E. GENES ROMERO
Asuncion, Paraguay

DELEN ROUSH
Athens, Ohio

BLANCHE BAY
New Plymouth, Ohio

GEORGE DAILEY
Hillsboro, Ohio

DONNA TEBAY
Parkersburg, W. VA

ATHENA

PHYLLIS EVANS
Steubenville, Ohio

MARGARET TULGA
Ironton, Ohio

DOROTHY PICKERING
St. Clairsville, Ohio

CRAIG BOND
Athens, Ohio

SILVIA STONE
Frankford, Ohio

ALICE STEVENSON
East Liverpool, Ohio

CHARLES WARFIELD
Buckhannon, W. Va

LYDIA SPECK
Pataskala, Ohio



ATHENA



DEWITT DONEY
Columbus, Ohio

GINNEVERE SMITH
Canal Winchester, Ohio

FRIEDA MOREL
Williamsburg, Ohio

ROBERT SOULE
Hamilton, Ohio

ETHEL BUSCH
Macon, Ohio

DOLLY STEINBURGER
St. Paris, Ohio

JAMES AMOS
Crooksville, Ohio

MARY FERREL
Paulding, Ohio

ATHENA

WILLIAM HARDEN
Springfield, Ohio

MARGARET SPENCER
Nelsonville, Ohio

HELEN TROLL
St. Clairsville, Ohio

JOHN LADD
Frost, Ohio

JOSEPHINE BAUGHMAN
Coshocton, Ohio

REGINA GROSS
Athens, Ohio

CARLTON BURNETT
Bruce, Ohio

MARY BEAN
Newcomerstown, Ohio



ATHENA



ARTHUR RHOLLANS
Athens, Ohio

MARY HELEN DAILEY
Athens, Ohio

HELEN MOWERY
Circleville, Ohio

CHARLES QUINN
Wilmington, Ohio

ERMA COMSTOCK
Athens, Ohio

LOUISE HARTFORD
St. Marys, Pa.

FLOYD WOLFE
Athens, Ohio

MINNIE JOHNSON
McConnelsville, Ohio

ATHLETICS

JAMES HAWKINS
Athens, Ohio

SINA SIDWELL
St. Clairsville, Ohio

BERNICE LENHART
Charleston, W. Va.

EDYTHE WASHINGTON
Middleport, Ohio

ESTHER KENNEY
Athens, Ohio

JOSEPHINE HALL
Linworth, Ohio

EARL ROBERTS
Johnstown, Pa.

MARY RABBERMAN
Forest, Ohio



ATHENA



KATHRYN GROVE
Cadiz, Ohio

JESTA BAKER
Gallipolis, Ohio

HELEN COAST
Ravenswood, W. Va.

WILLIAM ANDERSON
Roxbury, Mass.

HELEN LAFFERTY
Jackson, Ohio

WANDA MILEY
Rushville, Ohio

ELBERT MINNS
New London, Ohio

PEARL WILARTON
Chauncey, Ohio

ATHENA

LELA TROVINGER
Coshocton, Ohio

THORA CARLSON
Youngstown, Ohio

RALPH WILKINS
Frankfort, Ohio

MARY TENER
Peebles, Ohio

HELEN ROGERS
Conneaut, Ohio

RICHARD MURPHY
Corning, Ohio

EDITH GREEN
Cleveland, Ohio

ANNE LUDWICK
Port Washington, Ohio



ATHENA



MANLEY MITCHELL
Manchester, Ohio

ISABELLE WORK
Lancaster, Ohio

ETHEL BOWMAN
Warren, Ohio

JOSEPH MYERS
Baltimore, Ohio

JEANETTE PATTON
South Solon, Ohio

GENEVA SMITH
Marion, Ohio

NORMAN P. SANDS
Trimble, Ohio

MARGARET WILSON
South Solon, Ohio

ATHLENA

MILDRED BRIDGE
New Marshfield, Ohio

FLORENCE KUGLER
Bridgeport, Ohio

HERROLD HULL
Urbana, Ohio

GLADYS CAMPBELL
Ludlow Falls, Ohio

OPAL COOLEY
Pinetown, N. C.

GEORGE HICKMAN
Lucasville, Ohio

MARGARET HOWARD
Seaman, Ohio

FLOSSIE DETWILER
Basil, Ohio



ATHENA



IDA MAE LAUENER
Lorain, Ohio

MARY JOHNSON
McConnelsville, Ohio

WRETA STOLMAKER
Canton, Ohio

LLOYD McCLAVE
Steubenville, Ohio

MILLIE LATTEAU
Youngstown, Ohio

MARGARET GEORGE
Wellston, Ohio

WILLIAM REGAN
Wilmington, Ohio

RACHAEL JOHNSON
McConnelsville, Ohio



ATHLETICS



Loufborrow



Rush



Anderson



Elliot



Hanna



McEoid



Loffer



Allmon



Silvers



Redman



Fitch



Humphrey



Henderson



Pearsall



Williams



Burkhart



Stanley



Gooley



Filton



Barker



Scott



McLaughlin



Searls



Arick



Price



Bell



Biddle



Bush



Sutton



Henderson

ATHLETICS



Secret



Herrold



Summers



Leonard



Phillips



Crouch



True



Stout



McFarland



Skinner



Sims



Patton



Deem



Reese



Lee



Brewer



Burris



True



Beckman



Baner



Young



Lippencott



Klein



Parker



Bowen



Duis



Wilson



Swartz



Pearis



Fels

ATHENA



Oldacre



Woodworth



Roberts



Sheets



Weber



Brinker



Meriner



Hummel



Judy



Phelps



Gray



Wilson



Blazer



Diehl



Meredith



Vogle



Lorenze



Tom



McCucken



Edwards



Shoemaker



Asbaugh



Rtherton



Burkner



Geiger



Rice



Hollet



Sturgill



Kincaide



Fort

ATHLETA



Williams



Wiseman



Wilson



Sojeba



Rosino



Minister



Hauck



Springs



Lacy



McKirgan



Franke



McKelvey



Cone



Lohrbaugh



Smart



Phillips



Noble



Hayman



Gibbons



Graft



Jacoby



Leonard



Young



Reese



Charles



Deible



Bernhart



Root



Oberhaltzer



Steele

ATHLETICS



Pyle



Harden



Davis



Wooddell



Kelly



McDonald



Hoffman



Arnold



Rowles



Wells



Smith



Shade



Kennedy



Garey



Duckworth



O'Donnel



Wiler



Overman



Hartley



Goddard



McKibbin



Evans



Davis



Berdick



Campbell



Allwater



Crites



Brown



Taylor



Walker

ATHENA



Darrah



Finch



Beal



Kircher



Dewey



Wentzel



Gerlach



Henry



Stedman



Peoples



Gregg



McDaniel



McNaughten



Quick



Perkins



Wesley



Wolfe



Cooley



Carpenter



Henderson



Eldric



Jeffers



Stonehill



Graham



Holter



Bender



Aulther



Mc Kee



McCandish



Angell

ATHLETA



Westfall



Fox



Woodworth



Bishop



Reed



Lyden



Campbell



Liffler



Gabriel



Dorsey



Watkins



Reppel



Redfern



Stockman



Smith



Vernon



Shook



Bolman



Wagner



Payne



Sprinkle



Bunnell



Russell



Goldcamp



Chestnut



Bowies



Fellers



Dalton



Jenkins



Whirlatch

ATHLETA



Velely



Daugherty



Moore



Pergrin



Shumaker



Montis



Hawk



Ladd



Alexander



Ladd



Godfrey



Bernard



Bradfield



Watson



Roden



Richards



George



Smith



Poulson



Hunt



Michael



Baldwin



Bechert



Gordon



Dean



House



Garber



Wiley



Mulligan



Kastle



Andrews



Daw

ATHLETA





Y. M. C. A.

OFFICERS

<i>President</i>	K. MARK COWEN
<i>Vice-President</i>	R. DWIGHT EVANS
<i>General Secretary</i>	A. C. HACKE
<i>Secretary-Treasurer</i>	ROY PAYNTER



THE CABINET



Top Row—Alfred Haws, Dwight Evans, Homer Dupler, Edward Dabritz.
Second Row—Roy Paynter, Kinsey O. English, Mark Cowen, Lloyd Sprouse, William Underwood.

The University Pastorate



REVEREND A. C. HACKE

The University Pastorate is a new cooperative church work that was begun in Athens in October 1920. The national and state boards of the Baptists, Disciples, Methodists and Presbyterians in cooperation with the local churches united in calling Rev. Augustus C. Hacke as University Pastor.

He is the representative of the churches in work with the students and it is the hope that this work will maintain the personal interest and touch of the student with the churches of their choice during their college days.

Mr. Hacke is the friend of the students, always ready to confer and advise with any one regarding his or her life work, moral and religious problems. Any problem that effects the welfare of the students is the University Pastor's problem.

ATHENA

Y. W. C. A.

OFFICERS

<i>President</i>	MARGERY YOUNG
<i>Vice President</i>	UARDA FAINE
<i>General Secretary</i>	EMMA HELSEL
<i>Secretary</i>	GRACE MCGRATH
<i>Treasurer</i>	NAOMI SHREVES
<i>Chairman, Advisory Board</i>	MRS. E. W. CHUBB
<i>Faculty Advisor</i>	IRMA E. VOIGT

THE CABINET



Top Row—Palmer, Burrows, Vickers, McGrath, Skidmore.
Second Row—Bryan, Keck, Jewett, Faine.
Third Row—Brundage, Shreves, Dean Voigt, Young, Helsel.

ATHENA

The Athenian Literary Society

OFFICERS

President GILBERT SHAVER
Vice-President MARY WARD
Secretary HELEN HUDDLE



Top Row—Kate Falloon, Cotterman, Skidmore, Blackstone.
Second Row—Reichelderfer, Ovington, Palmer, Webb, Wilkerson, Bean.
Third Row—Noble C. Shilt, Fern Falloon, Shreves, Edward Dabritz, Henry, Hartford, Underwood.
Fourth Row—Shaver, Brundage, Huddle, Powell, Baker, Klein.

The Chrestomathean Literary Society

OFFICERS

President . . .

RALPH HOWELL

Vice-President . . .

HARRIET LEMMON

Secretary

VIOLET DEEM

Treasurer . . .

MARY FERRILL



Top Row—Lemmon, Howell, Mary Ferrill, English, Mowery, Henry, Smith, Wooddell.
Second Row—Keck, Tener, Sprouse, Kile, Dague, Boyd, Archer, Rabberman.
Third Row—Scott, Ripple, South, Kinder, Barnes, Margaret Ferrill, Alfred Haws.
Fourth Row—Inman, Helen Finney, Warren Barr, Lillian Finney, Deem, Kneisley, Laughler, Searls.

The Philomathean Literary Society

OFFICERS

<i>President.</i>	HERBERT BALLENTINE
<i>Vice-President.</i>	GLADYS GEORGE
<i>Secretary.</i>	VARELIA HOLLETT
<i>Treasurer.</i>	HAZEL POST



Top Row—Adams, West, Mary Vickers, Howland, House, Arundel, Marvin, Hanna, True, Baldwin, Bentley.

Second Row—Byers, Phillips, Vickers, Strickland, Green, Hauck, Ballentine, Colville, Pemberton, Adair, Lenhart, Hollett.

Third Row—Post, Lynch, Fitton, Reagle, Voley, Dill, Welsh, Snow, Ipp, Orms, Barnes.

Fourth Row—Polley, McGee, Henderson, Rachael Johnson, LeVier, Bell, Wiseman, Bowman, Mary Johnson, Minns.

Fifth Row—Ewing, Finch, George, Minnie Johnson, Agerter, Bowlus.

ATHENA

Oyo

Oyo Literary Society was founded by Cresset to promote higher literary education among the girls. Membership is gained by qualifying before a board of faculty examiners. Excellency in the departments of Oratory, Music, or English merits the signal honor of being elected to Oyo.

OFFICERS.

President JOSEPHINE WUEBBEN
Secretary-Treasurer NAOMI SHREVES



Top Row—Bowlus, Faine, Phillips, Dean Voigt, Jewett, Mace, Bean.
Second Row—Lemmon, Scott, Young, Strickland, DuPre, Palmer, Kerns.
Third Row—Post, Pemberton, Inman, Wuebben, Jenkins, Kneisley, Wagoner, Hahn.
Fourth Row—Keck, Brundage, Shreves, Ballinger, Stevenson, Tener, Reichelderfer.

ATHENA

Debating Club

OFFICERS

President

Secretary

JOHN SILBAUGH

KINSEY ENGLISH



Top Row—Johns, Professor Cooper, Silbaugh, English, Woddell.
Second Row—West, Johnson, Ballentine, Bowers, Roberts, Wilkerson.
Third Row—Lowther, Myers, LaFever, Reagle, Soule, Sprouse.
Fourth Row—Reese, Hawkins, Shaver, Diehl, Glazier, Dabritz.

Debating Teams

Affirmative

ROBERT SOULE
 HERBERT BALLENTINE
 WILLIAM WILKERSON
 CLIFFORD GLAZIER, ALT.

Negative

LLOYD SPROUSE
 GILBERT SHAVER
 EARLE SHIVELY
 DENNIS WEST, ALT.

Ohio meets Denison and Wooster on March 17. We are sorry that we are unable to print the results, because the Athena goes to press before that date.



Top Row—Wilkerson, Shively, Sprouse.
Second Row—Shaver, Wells, Soule, Ballentine.

ATHENA

O. U. Masonic Club

OFFICERS

President

CARL STOCKDALE

Vice-President.

CLARENCE GROW

Treasurer.

CARLOS RIECKER



Top Row—Wolfe, Rees, Stockdale, Deitrick, Ewing.

Second Row—Riecker, Grow, English, Wilkerson, Robinson, Kennard.

Third Row—Rathburn, Hagley, Whipple, Doctor Chubb, John Keller, Fenzel.

Fourth Row—Lawrence Keller, Cameron, Castle, Bates, Myers, Barber.

ATHLETA



Ohio Commons Club

OFFICERS

<i>President</i>	LLOYD SPROUSE
<i>Vice-President</i>	JULIAN ARCHER
<i>Secretary</i>	GILBERT SHAVER
<i>Treasurer</i>	ROBERT LOWTHER

GROUP 1.

Top Row—Weinstock, Sproue, Elbert Mims, John Ruth, Alfred Haws.
Second Row—Tippy, Henderson, Burnett, Robert Haws, Pinkston, DeGracia.
Third Row—Rupert Mims, Howell, Paynter, Arick, Pickard.
Fourth Row—Bond, Sojeba, Belcher, Doney, DeBarros, Shaver.

GROUP 2.

Dabritz, Ovington, Brimmer, W. Harden, Hickman, Barnes.

GROUP 3.

Top Row—Mohat, Lowther, West, Ahouse, Wilkerson, Reagle.
Second Row—Byers, Dailey, Anderson, Benard, Lynch, Shaw.
Third Row—Wilson, Archer, McKelvey, Cotterman, Wolfe, Oxley, E. Harden.
Fourth Row—Bailey, Finch, Hull, Blackstone, Henry, Rhollans.

ATHENA

The Athena Staff 1921

Editor-in-Chief WILBUR E. EMISH
Business Manager GORDON K. BOLON



Senior Editors

MARJORIE HAGEL ONETA NORCROSS

HARRY BLACKSTONE

Junior Editors

JAMES TRONE MARIE HOPE

Sophomore Editors

GWENDOLYN SAYLOR CARL WILSON

Freshman Editor

JOSEPH GIESECKE

Art Editors

GRETCHEN KASLER FRANCES LAUGHLIN

Joke Editor

FEROL STRICKLAND

Athletic Editor

FRED JOHNSON

Organizations

NOBLE C. SHILT FLOSSIE DETWILER

KINSEY O. ENGLISH

Assistant Business Manager

LAWRENCE KELLER

The Board of Control

GOVERNING BODY OF THE "GREEN AND WHITE"

OFFICERS

Chairman . . .
Secretary . . .

CHARLES WOODWORTH
WILBUR EMISH



Top Row—Calhoon, Trone, Sprouse.
Second Row—Hahn, Emish, Woodworth, Watkins.

Green and White

STAFF

<i>Editor-in-Chief</i>	HARRY K. ROBINSON
<i>Assistant Editor</i>	NOBLE C. SHILT
<i>Managing Editor</i>	CLARENCE L. GROW
<i>News Editors</i> —GLADYS PALMER, MARIE JEWETT, ESTHER KENNEY, CLARENCE CLIFFORD	
<i>Athletics</i>	JOHN SILBAUGH
<i>Society</i>	VIRGINIA POWELL
<i>Exchange</i>	GILBERT SHAVER
<i>Alumni</i>	GENEVA SMITH
<i>Y. W. C. A.</i>	KATHERINE MUMMA
<i>Hancock High</i>	JENNIE MULLIGAN
<i>Co-ed</i>	MILDRED KINDER
<i>Features</i>	FERN FALLOON, FEROL STRICKLAND, JOSEPHINE WEUBBEN
<i>Business Manager</i>	JOSEPH MORRISON
<i>Circulation Manager</i>	ROWLAND WELSH

History Club

OFFICERS

President . . .

. . . PAUL BELCHER

Secretary . . .

MARY BEAN



Top Row—Rees, Oxley, Keck, Howland, Leonard, Hatch.

Second Row—Clark Williams, Wuebben, Reagle, Crumley, Cotterman, Seidenfeld.

Third Row—Palmer, Warren Barr, Doctor Martzloff, Benard, Robinson, Bean.

Fourth Row—Shaver, Nazor, Belcher, Reichelderfer, Clifford.

Science Club

OFFICERS

President . . .

DR. W. B. BENTLEY

Secretary . . .

... ELIZABETH INMAN



Top Row—South, Ratcliff, Swett, Brimmer, Ware, Whitacre, Thomas.

Second Row—Professor Growden, Smith, Bateman, Calhoun, Kennard, Professor McClure, Doctor Copeland.

Third Row—Doctor Mercer, Doctor Chrisman, Professor Gullum, Professor Morton, Professor Atkinson, Doctor Bentley, Doctor Matheny, Mrs. Mercer.

Fourth Row—Ruth, Culver, Lemmon, Bates, Reichelderfer, Alfred Haws, Hauey, Inman.

Art Club

OFFICERS

President.

MAUD ROSE

Secretary.

FRANCES LAUGHLIN



Top Row—Sewall, Olive McKeny, Miss Brison, Tobay, Laughlin.

Second Row—Kasler, Kennedy, Dartt, Faucett, Bush.

Third Row—Sidwell, McGrath, Higby, Hahn, Miss Shore, LeVier.

Fourth Row—Miss Crossett, Walker, Rose, Alice McKeny, Work.

Kindergarten Club

OFFICERS

President.

MARGARET WILSON

Secretary.

JEANETTE BROWN



Top Row—McDaniel, Devlin, Smith, Brinker, Yenney.

Second Row—Brundage, Taylor, Paul, Cavitt, Kneisley, Angell.

Third Row—Brown, Miss McLeod, Wilson, Miss Evans, South.

The Educational Club

OFFICERS

President

. NOBLE C. SHILT

Secretary

HESTER SOUTH



Top Row—Shilt, Bowlus, Welsh, Cherrington, Howell, Robinson.
Second Row—Fast, Phillips, Professor Dilley, Keck, Ballentine.
Third Row—Kern, Arundel, Dean McIntire, Hester South, Rees, Fox.
Fourth Row—Norcross, Barr, Post, Pemberton, Earl South.

ATHENA

The Classical Club

OFFICERS

President DR. D. J. EVANS
Secretary NAOMI SHREYES



Top Row—Ewing, Townsend, McKinney, Cordray, Crayton, Arundel, Wilkerson.
Second Row—Browning, Baker, Kyle, Professor Hall, Shafer.
Third Row—Hustin, Stansbury, Professor Hill, Doctor Super, Ward, Nolan, Townsend.
Fourth Row—Crumley, Lillian Finney, Agarter, Barr, Helen Finney, Crow, Dabritz, Spier.

The English Club

OFFICERS

President

DR. E. W. CHUBB

Secretary

KATHLEEN SCOTT



Top Row—Jewett, Shaver, Herbert, Hatch, Moore.

Second Row—Archer, Sidwell, Professor MacKinnon, Professor Cherrington, Scott, Professor Jefferson,

Third Row—Williams, Wuebben, Doctor Chubb, Inman, Robinson.

Cerele Francais

The study of modern languages is indeed aided by practical application. To this end the French Club has made itself a delightful oasis in Ohio's expanse of Saxonism. During this year it presented *Les Precieuses Ridicules* and *L'Anglais Tel Qu'on Le Parle*, two interesting plays.

OFFICERS

President EARL SHIVELY
Secretary DORIS NAZOR



Top Row—Polley, Professor Wilkinson, Davis, Professor Whitehouse, Ewing, Mayle, Baker.
Second Row—Gross, Howell, Mitchell, Romero, Bowlus, Fox.
Third Row—Herbert, Resener, Archer, Jenkins, Miss Hockinberry, Barros, Bean.
Fourth Row—Fisk, Murphy, Miss Noss, Shively, Nazor, Linton.

Book Lovers Club

OFFICERS

President ..

JULIAN ARCHER

Secretary .

GILBERT SHAVER



Top Row—Shively, Browning.

Second Row—Evans, Doctor Wilson, South.

Third Row—Archer, Robinson, Shaver, Hatch.

Belmont County Club

OFFICERS

President . . .

SINA SIDWELL

Secretary . . .

SARAH FITTON



Top Row—Kugler, Darrow, Burkhart, Pickering, Rice.
Second Row—Gibbons, Miller, Craig, Thelma Jenkins, Troll, Fitton.
Third Row—Smiley, Bates, Sidwell, McKelvey, McDanel.

The O. U., B. F. A. Sales Club



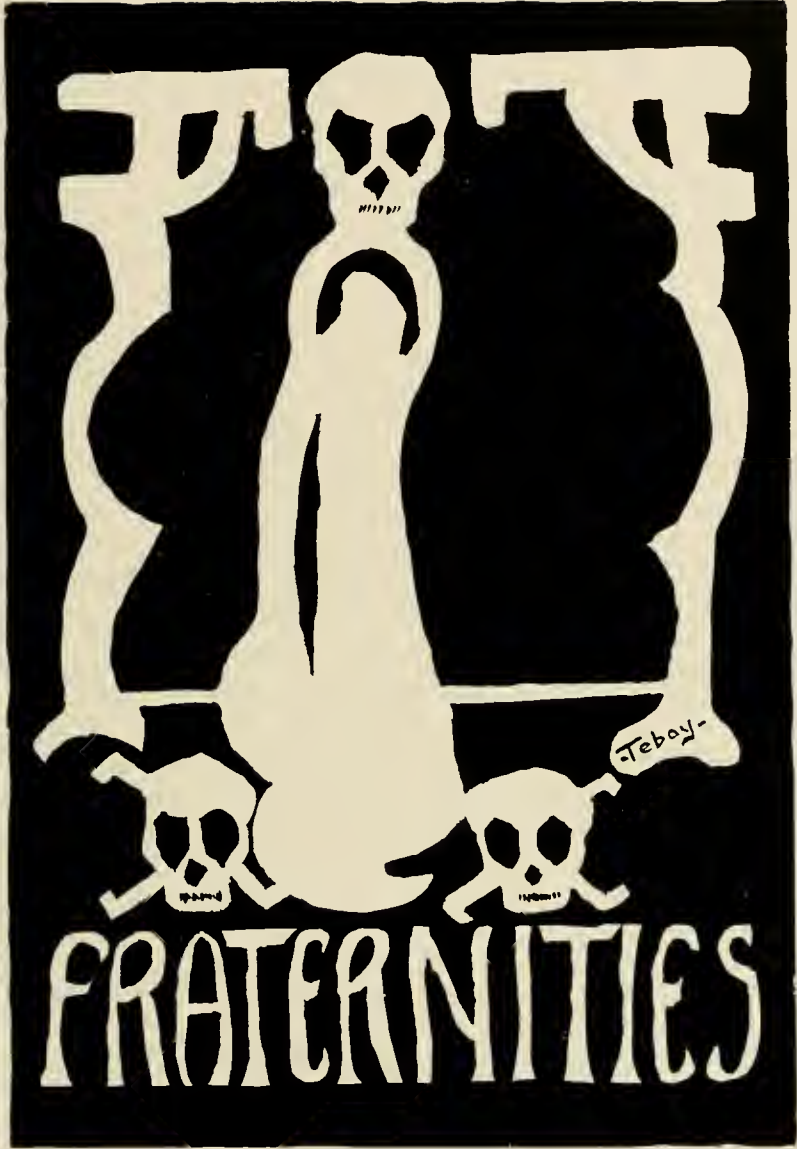

Torch

OFFICERS

<i>President.</i>	CARL STOCKDALE
<i>Secretary.</i>	JAMES TRONE

Torch, the honorary men's fraternity of Ohio University, was organized in 1913. Election to the organization constitutes a recognition of a student's ability and initiative in college work. In addition it carries an implied duty to maintain the ideals of Torch and serve the University. Members are chosen for attainment of a worthy record in scholastic work, general campus activity and attitude, and athletics. The membership is at all times small. Election to Torch is one highest honors which can come to a student of Ohio.



Top Row—Stockdale, Robinson, Emish, Williams.
Second Row—Evans, Professor Cherrington, Sprouse.
Third Row—Professor Mackinnon, Bolon, Trone, Davis.

Intrafraternity Council

Beta Theta Pi

EARL C. SHIVELY

WALTER CAMERON

Delta Tau Delta

GORDON K. BOLON

JAMES O. TRONE

Phi Delta Theta

WILLIAM W. LEEPER

CHARLES L. WOODWORTH

Phi Kappa Tau

WILBUR E. EMISH

CARL F. STOCKDALE

Sigma Pi

WILLIAM D. HIBBARD

WARREN F. CLEMENTS

Lambda Chi Alpha

CLAIR CALHOON

CLARENCE GROW



Top Row—Stockdale, Shively, Emish, Woodworth.

Second Row—Grow, Clements, Trone, Calhoon.

Third Row—Bolon, Leeper, Hibbard, Cameron.

ATHENA



ATHENA

Beta Kappa of Beta Theta Pi

National 1839

Local 1841



1921

EDWIN CHUBB
WALTER CAMERON
RAYMOND DAVIS

HOWARD HAMMOND
EARL C. SHIVELY
CLARK WILLIAMS

RALPH H. WHITE

1922

JOSEPH N. BASOM
FRANCIS FULLER
CARL GEIS
H. DEANE GARVIN
VAUGHN HAINES
ANGUS KING
LAWRENCE KELLER

BELFORD NELSON
WESCOTT ROACH
JULIAN SNYDER
DWIGHT WILLIAMS
J. R. WYMAN
DWIGHT O. CONNER
SIMEON EARICH

1923

JOHN ARMSTRONG
EMMET BURLEY
JOHN D. LOOMIS
JOSEPH PICKERING

J. R. REINHOLD
CARL WILSON
WILLIAM M. BOBO
J. E. REYNOLDS

1924

CHARLES BELL
GORDON BUSH
PAUL COTNER
HOMER GODDARD
GORDON HERROLD
HOMER JOHNSON
WALTER A. KULL

PAT A. MULVEY
STEVEN MORGAN
WILLIAM POLING
CLEATUS PATTERSON
ARDEN RUSH
ROBERT SCOPES
DONALD STEENROD

ROBERT WILSON

ATHENA



ATHENA

Beta of Delta Tau Delta

National 1859

Local 1862



1921

RALPH F. APPEL

GORDON K. BOLON

1922

J. FREEMONT BATEMAN
JAY V. CASTLE
WILL R. UNDERWOOD
JOHN R. HORN

MADISON J. HUMPHREY
JAMES O. TRONE
GLENN S. JONES
LEWIS S. ROSS

1923

ROY L. JEWETT
EARL GILLEN
ROWLAND J. WELSH
FERRY A. CADY
DONALD B. MILLIKAN

WALTER P. HANDLEY
AMMON G. BURKETT
HAROLD F. COE
C. J. MARDIS
WILLIAM H. PATTERSON

1924

FRANKLIN H. CARPENTER
CARL E. RAMSEY
HAROLD GRAHAM
JOHN F. BUCK
THEO M. STUART

WILBUR C. HENRY
FRANK O'DONNELL
LEWIS E. RHODES
E. S. JEFFERS
NEIL PAYNE

ATHENA



ATHENA

Ohio Gamma of Phi Delta Theta

National 1848

Local 1868



1921

WILLIAM W. LEEPER
CLYDE BOWERS

HAROLD J. BENTLEY
GUY FIBER

JOHN PRICE

1922

ORRIS B. BARBER
HARRY E. LEFEYER
CORNELIUS D. PRESTON
CHARLES WOODWORTH
FRED H. JOHNSON
JOHN M. HIBBARD
CHARLES E. SCHLEYER

HENRY W. LINK
MAX M. YOUNG
JOHN E. SILBAUGH
THERON E. MORGAN
CHESTER W. WOLFE
JOSEPH A. MORRISON
EARLE C. VANSICKLE

EARL BECKLEY

1923

WILLIAM V. WALSH

CHESTER EDGAR
CLIFFORD GLAZIER

1924

CARROL COWDEN
PERRY POFFENBARGER
CHARLES DAVIS
MAX V. PERGRIN
JOHN NOLDER
ALLEN McLAUGHLIN
GEORGE WATSON
MAYNARD CRAFT
ELLIS WOODWORTH
JOHN KIRCHER

FRANK KIRCHER
WALTER BARKER
RICHARD MCKINSTRY
WHEELER DEW
WESLEY BARTELS
L. D. MCGINLEY
LEO DIEHL
HERBERT MCKEE
JACK REESE
LOWELL BURNELL

ATHENA



1
9
2
0



1
9
2
1



ATHENA

Epsilon of Sigma Pi

National 1897

Local 1910



1921

MONTROSE HAGELY
DONALD HIBBARD
THOMAS W. MORGAN

DARRELL SAMS
LINDLEY SPRAGUE
BYRON WHIPPLE

1922

HARRY BARSTOW
LEROY BOYD
JOHN CLEMENTS
WARREN CLEMENTS

G. WALKER HANEY
ROBERT HINSON
EDWARD MINISTER
HARLEY E. SWARTZ

1923

ASIA BRADBURY

CHARLES RATHBURN

JAMES GREEN

1924

GEORGE BANKS
RALPH BECKERT
HUNTER BROWN
FLOYD BROWN
EARL DUVALL
CHARLES HERRON
S. K. BURTNER

ABEL MILLER
RAY ODAPPER
WILLIAM O'NEIL
ELMER SCHOFIELD
LESLIE SPAULDING
GEORGE B. STOKER
P. D. SHADE

THEODORE WOODRUFF

ATHENA



ATHENA

Beta of Phi Kappa Tau

National 1906

Local 1917



1921

WILBUR EMISH
DWIGHT EVANS
RAYMOND KENNARD

CARLOS REICKER
CARL STOCKDALE
CLARENCE WOODDELL

LAUREN O. BITLER

1922

WAYNE ANTHONY
CLARENCE CLIFFORD

KINSEY O. ENGLISH
RAYMOND PAUL

HOMER SKINNER

1923

JAY GOSSARD
GUS KENNARD
AMOS KINCAID
JOSEPH MYERS
CHARLES QUINN
WILLIAM REGAN
ISSACHER WARFIELD

JAMES HAWKINS
RALPH WILKINS
HERMAN HUMPHREY
EARL M. ROBERTS
GALE ALLEN
ALBERT T. CORDRAY
GAILEN E. CONWAY

KENNETH RUTHERFORD

1924

JOE GIESECKE
GUY SAYLOR
HARLEY LITTLER
EVERETT SHIRLEY
LEONARD TINKER
ALMON EDWARDS
VICTOR BLANEY

ROSS A. EVANS
ROLLIN D. ASHBAUGH
PAUL STOCKMAN
WILLARD REPEL
J. FOREST PIXLER
CARLETON BISHOP
DAVID RICHARDS

ERNEST WISE

ATHLETA



ATHENA

Alpha Omega of Lambda Chi Alpha

National 1909

Local 1918



1921

EARL B. SOUTH
ERNEST M. RATCLIFF

HARRY K. ROBINSON
WARREN T. BARR

NOBLE C. SHILT

1922

CLAIR CALHOON
EARL NARAGON
CLYDE E. WYKER
MARK COWEN

WILLIAM J. BARR
CLARENCE L. GROW
NEIL D. THOMAS
ALVA G. HATCH

LESTER M. THOMAS

1923

IRL L. FISHER
LOYD McCLAVE
CLAIR H. CULVER
CARL TOWNSEND

HOMER W. DUPLER
BERNARD A. SHILT
J. ALBERT NOLAN
OAKLEY WISEMAN

1924

ORLANDO J. SCHOOLEY
RUSSELL K. SHAFER
PAUL E. HARTER
STANLEY M. HORN
HERBERT C. HUNT
LEIF L. LOHRBAUER

BERTRAM RENKENBERGER
RALPH BRUNGARD
LOWELL BRICKER
PAUL D. REYNOLDS
THOMAS G. GERKEN
CARL LEOPOLD

ATHENA

The Silver Mirror

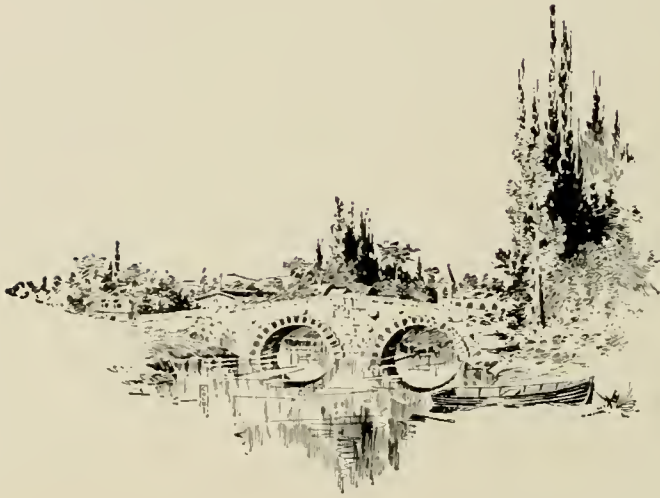



HELEN DORN
MYRA JOHNSON, BEATRICE SAWYER
MARGERY YOUNG, MARGUERITE GARLACH, MARY RESENER

Cresset

President

MARGERY YOUNG

Election to Cresset signifies recognition of merit of the highest type. It means that the student has attained a good record in scholastic work, has exhibited the qualities of a leader in her college life, and has shown an attitude of sincerity.

The organization has created a standard which may well be called the ideal of the university. Members recognize this duty which the honor carries with it. Cresset elects from the Senior and Junior classes.



Top Row—Wuebben, Strickland, Faine, Reichelderfer.

Second Row—Keck, Dean Voigt, Higby.

Third Row—Hesel, Inman, McGrath, Young.

Women's Pan Hellenic Council

MARGARET PROCTOR	<i>Pi Beta Phi</i>	ANNE JENKINS
ELIZABETH HERBERT	<i>Alpha Gamma Delta</i>	MARGARET YENNEY
FRANCES LAUGHLIN	<i>Alpha Xi Delta</i>	ZOE BRUNDAGE
MARY REICHELDERFER	<i>Sigma Sigma Sigma</i>	EDITH BARROW
RUTH LONG	<i>Chi Omega</i>	GRACE McGRATH
ONETA NORCROSS	<i>Alpha Delta Pi</i>	MARY FRIEDLEY
EMMA HELSEL	<i>Alpha Sigma Alpha</i>	FERNE GOOLEY
REGINA GROSS	<i>Theta Phi Alpha</i>	MILLIE LATTEAU
GLADYS PALMER	<i>Aloquii</i>	KATHLEEN SCOTT
	<i>Faculty Advisor</i>	<i>Dean Voigt</i>



Top Row—Laughlin, Norcross, Helsel, Reichelderfer.
Second Row—McGrath, Scott, Dean Voigt, Palmer, Long.
Third Row—Proctor, Jenkins, Herbert, Friedley, Barrow.
Fourth Row—Gross, Brundage, Leonard, Gooley, Yenney.

Ohio Alpha of Pi Beta Phi

National 1867

Local 1889

1921

MARY RESENER
MARGERY YOUNG
ANNE JENKINS
JOSEPHINE WEUBBEN

KATHERINE SPENCER
GRACE LAWRENCE
BEATRICE SAWYER
HELEN CHEW

1922

DORIS NAZOR
FRANCES LEONARD
MYRA JOHNSON
NATALIE BRYAN

FRANCES HATCH
GRETCHEN KASLER
ORAMAY BALLINGER
MARGARET PROCTOR

1923

MARGARET SPENCER
MARGUERITE CAMERON
ELEANOR BOYER

AUDREY DANFORD
OTHA BEASLEY
MARGARET MERWIN

RACHEL HOPKINS

1924

DOROTHY SLUTZ
MARIAN BUSH
MARY PEOPLES
MARY POSTON
ADRIENNE ALTHOR
LUCILLE SPAITE

MABEL POTTER
REGINA O'ROURKE
AGNES LYDEN
LUCILLE NAZOR
ALICE STEPHENSON
LILLIAN FRANKE

HELEN BALLINGER

Pledge

JANET PROCTOR

ATHLETICS



Zeta of Alpha Gamma Delta

National 1904

Local 1908

1921

GERTRUDE WALKER

HELEN DORN

1922

MARGARET YENNEY

ENID TOWNSEND

ELIZABETH HERBERT

HELEN TAYLOR

DOROTHY REED

MARIE JEWETT

MARY VIRGINIA CROW

MAUDE SKIDMORE

1923

LENORE SAYLOR

CORA PAUL

LENORE FLINN

KATHRINE MOORE

HELEN OHLINGER

EILEEN WAGONER

ALMA SCHOCKE

GWENDOLYN SAYLOR

EDNA SNYDER

RUTH VORHES

KATHERINE GROVE

1924

OLIVE MCFARLANE

ELLEN BURRISS

HAZEL YOUNG

AGNES OBERHOLZER

ADA GREGG

SARA WENZELL

MELBA WILLIAMS

Pledges

CLARICE SMITH

ESTHER REESE

HELEN BARNES

ELEANORE MCKINNON

GRACE TOWNSEND

ISABEL SHERRARD

ATHENA



Pi of Alpha Xi Delta

National 1893

Local 1911

	<i>1921</i>	
MARJORIE HAGEL		GENEVIEVE MATTON
	<i>1922</i>	
RUTH LAW MACKIE		CATHERINE McCANN
FRANCES LAUGHLIN		ISABEL McCANN
	<i>1923</i>	
THELMA MILLER COX		GENEVIEVE DUPRE
ZOE BRUNDAGE		FERN FALLOON
MARGARET WILSON		GENEVA SMITH
JOSEPHINE WILLIAMS		VERA WEBSTER
	DONNA TEBAY	
	<i>1924</i>	
SARA FITTEN		CATHARINE BOWEN
CARYL DENT		LOUISE ANGELL
	<i>Pledges</i>	
KATE FALLOON		JENNESS MILLER
EFFIE CRANSTON		MARION WATKINS
	DOROTHY KIRCHER	

ATHLETA



Phi of Sigma Sigma Sigma

National 1898

Local 1912

1921

MARY REICHELDERFER

1922

EDITH BARROW

1923

FLOSSIE DETWEILER
HELEN SALTERS
OLIVE MCKENY
ALICE MCKENY
HAZEL CLARK

VIOLET RITENOUR
WINIFRED GOFF
CLARA CROPPER
THORA CARLSON
GAIL KERNS

GERALDINE HOPE

1924

RUTH REDMAN
JEANNETTE HOFFMAN
CECIL WEILER
LUCILE FOUT

THELMA JENKINS
HELEN BOLMAN
LEAH STONEHILL
LYDIA GILMORE

LOUISE CRITES

ATHENA



Tau Alpha of Chi Omega

National 1895

Local 1913

1921

HELEN KELLY

1922

ELIZABETH WALKER

OLA KLINGER

GRACE McGRATH

1923

BEATRICE WINTER

RUTH LONG

ELAINE STEELE

LOUISE HARTFORD

ELIZABETH GREENE

WINIFRED WINTER

JEANNETTE BROWN

ANNE MILLER

THELMA ROBBINS

OPAL COOLEY

1924

JENNIE MAE COOLEY

GENEVA MORRIS

MILDRED DEIBEL

BYRD PUTCHUFF

RUTH HENDERSON

FLORENCE ALLISON

GERTRUDE NEEDY

EDITH GRAY

DOROTHY KENNEDY

IRENE KLEIN

ATHLETA



Xi of Alpha Delta Pi

National 1851

Local 1914

1921

ONETA NORCROSS

MARGARET HIGBY

BETTY KAMPHAUSEN

1922

GYNETH BRYAN

IRENE WATKINS

FLORENCE COX

ELIZABETH HOPE

MARIE HOPE

VIRGINIA POWELL

ANN FOOTS

1923

MILDRED NORCROSS

MARGUERITE BLACKFORD

ROSE BROWN

IDA MAE LAENER

BEATRICE RORETT

KATHRYN MUMMA

1924

LUCILE CROUCH

MARGUERITE GARLACH

BERNADINE SMITH

VIVIAN WILSON

ATHLETA



Delta Delta of Alpha Sigma Alpha

National 1901

Local 1917

1921

OLIVE CULP

1922

FERNE COOLEY

EMMA HELSEL

1923

GUINEVERE SMITH
PEARL MACE
FLORENCE MARTIN

ESTHER KENNEY
BERNICE FAWCETT
HELEN DILL

1924

ANNABELL ALEXANDER
BERNICE OLDAKER
WINNIFRED ROSINO
PEARL PRICE

GARNET GOOLEY
MARY TAYLOR
MAUDE DORSEY
PAULINE CHARLES

JANET MILLER

ATHENA



Delta of Theta Phi Alpha

National 1912

Local 1919

1921

IRENE DEVLIN

MARY LOUISE OVERMYER

1922

REGINA GROSS

MILLIE LATTAU

1923

IRENE HOUCK

CLARA HOUCK
MAUDE GORDON

1924

FRANCES DEVLIN
CORA HILLIS

LUCY HEYMAN
ANNA DEWEZ
JENNIE MULLIGAN

ATHENA



Beta Pi Omega

<i>President</i>	FRANCES LEONARD
<i>Vice-President</i>	HELEN LAVERTY
<i>Secretary</i>	RUTH DAVIS
<i>Corresponding Secretary</i>	PERLA HICKMAN
<i>Treasurer</i>	ORAMAY BALLINGER

MEMBERS

FRANCES LEONARD	GENEVIEVE DUPRE
RUTH DAVIS	ALICE STEVENSON
ORAMAY BALLINGER	MARGARET MERWIN
VERA WEBSTER	EVELYN MORIARTY
HELEN LAVERTY	GWENDOLYN SAYLOR
PERLA HICKMAN	

Pledges

ADRIAN ALTHAR	JANICE HAIN
ANNABELLE ALEXANDER	DOROTHY KENNEDY
JOSEPHINE WUEBBEN	OLIVE MCFARLAND
LILLIAN FRANK	HELEN BOWLES
VIRGINIA POWELL	CARRIE MORIARTY
HELEN BALLINGER	CLARICE MCKIBBEN
FLORENCE ALLISON	ISABELLE SHERRARD
RACHEL HOPKINS	ELIZABETH WALKER
NORA ALTWATER	MADGE WYATT

ATHLETICS



Aloquin

Local—1911

1921

FRANCES ALEXANDER
URADA FAINE
FLORENCE HALL

MYRTLE FOX

WELTHA KECK
GLADYS PALMER
HESTER SOUTH

1922

ALTHA CHERRINGTON
JANICE HAHN

MARY WARD
KATHLEEN SCOTT

1923

MARGARET GEORGE
MABEL MADDEN

ETHEL BOWMAN
ROWENA CHERRINGTON

Pledges

JEAN LOUFBOURROW

MARTHA DARRAH

ALICE FAINE

ATHENA



ATHENA



ATHLETICS

·FOOTBALL·
·BASKETBALL·
·BASEBALL·
·TRACK·
·TENNIS·



JAMES SALTERS.

Athletic Council

Chairman

PROFESSOR B. M. THOMPSON



Top Row— Professor Dilley, Professor MacKinnon.
Second Row— Professors Addicott, Dunlap, Thompson.
Third Row— Lowther, Stockdale, Brown, Schleyer.

Athletics at Ohio University are controlled by the Athletic Council, composed of five faculty and four undergraduate members. The undergraduates are elected each year by a popular vote of all regular students. This system of faculty-student control has proven very satisfactory in creating a non-partisan administration. A portion of the credit for the past successful year rightfully belongs to the council.



FINSTERWALD, *Coach.*

"Jube's" second year in coaching surrounds him with all the honor and esteem that is due a successful coach. He is worshipped by all his athletes and revered by all who know him.

His athletic ability speaks for itself, having earned him three letters at Ohio "I" and Syracuse. While at Syracuse he was given honorable mention by Walter Camp for the all-American team.



GROVER, *Assistant Coach.*

"Butch's" initial appearance on the coaching staff of Ohio "U" has brought glory to him from all angles. He does not ask his teams to do more than he himself will do. He has trained and practiced with his men, thus securing a harmony in the working mechanism of his teams. He was a three letter man while attending Ohio, making the mythical all-Ohio's in the three major sports.

ATHENA



OLSON, *Trainer.*

To "Thor" goes the credit of keeping Ohio athletes in physical fitness for the rigid contests that sap up man's vitality. Knowing how to train a team as he has in the past we need only to cite one instance of his work. Ohio Conference Champion basket-ball team not only has a trainer but a wrestler of renown, at one time world champion of the 150 lb. class by virtue of winning the Lord Lonsdale belt.

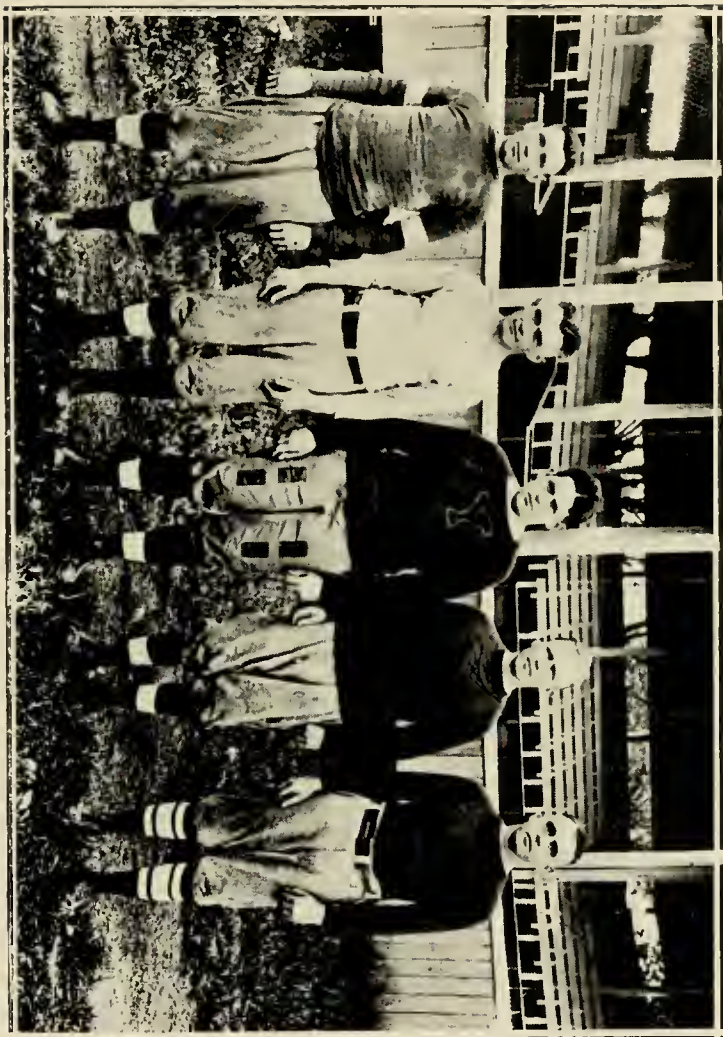

OHIO'S FOOTBALL COACHES

Grover, Ohio; Finsterwald, Syracuse; Zenner, Yale; Wood, Ohio; Palmer, Ohio.

ATHENA



THE NEW GRANDSTAND



FOOTBALL

DAS.
SALTERS.

Football 1920

Captain Schleyer—Captain-elect Fuller, All—Ohio



Ohio opened her season on October 2 at Parkersburg by defeating the strong Bethany team 7-0. She suffered defeat on Carson field by the University of Cincinnati in her second game. Although outweighed sixteen pounds to the man, our men fought like fiends all the way through the game. Marshall College next opposed Ohio on October 16, and it was easy victory for Ohio, O. U. winning by a score of 55-0. On October 30 Ohio defeated Otterbein at Neil Park in Columbus 53-14, first half ending 14-13 in Otterbein's favor. Ohio journeyed next to Granville where she met defeat at the hands of the Big Red team. This game without a doubt was Ohio's biggest game of the year and students took advantage of every means to get there. The score was O. U. 0, Dennison University-17.

Armistice Day again found Ohio on a foreign field meeting Heidelberg at Tiffin. The breaks of the game were against Ohio. Several times she rushed the ball within scoring distance and each time was held or lost the ball by a fumble. Heidelberg defeated Ohio 7-0.

Playing brilliantly in every department of the game, Ohio's eleven played the most spectacular football seen here this year when "The City-of-Opportunities" team was trounced 39-0.

Perfect interference, fine blocking and wonderful tackling featured the performance of the line through out the entire season. The backfield men plunged the line, shot around the ends for long gains, or displayed dazzling ability to run through a broken field. Too much cannot be said for them: They bore the brunt of the game but always got up smiling ready to carry the ball over for a goal.

Ohio.....	7	Bethany.....	0
Ohio.....	0	"U" of Cincinnati.....	6
Ohio.....	55	Marshall.....	0
Ohio.....	53	Otterbein.....	14
Ohio.....	0	Dennison.....	17
Ohio.....	0	Heidelberg.....	7
Ohio.....	39	Akron.....	0

Totals—Ohio 154

Opponents..... 44

ATHLENA



CAPTAIN SCHLEYER.

"Dutch" had the honor of captaining the 1920 football team. He was a fine line man and received a berth on the All-Ohio as picked by the Cincinnati Enquirer. This year concluded Dutch's Varsity playing and wins for him the coveted "O" for the third time.



OHIO UNIVERSITY SQUAD

Top Row—Lochhart, Regan, Bobo, Walsh, Romero, Shaw, McClave,
Second Row—Asst. Coach Ziemer, Young, French, Burley, Morgan, Loomis, Wade, Fuller, Wolfe, Eartek, Nye, Asst.
 Coach Wood, Mgr. Keller, Asst. Coach Palmer, Trainer Olson.
Third Row—Fiber, Boyd, Jefferson, Hagley, Captain Schleyer, Coach Finsterwald, Asst. Coach Grover, Rathburn,
 Hibbard, Morgan.
Fourth Row—Hanley, O. C. Masco, Armstrong.

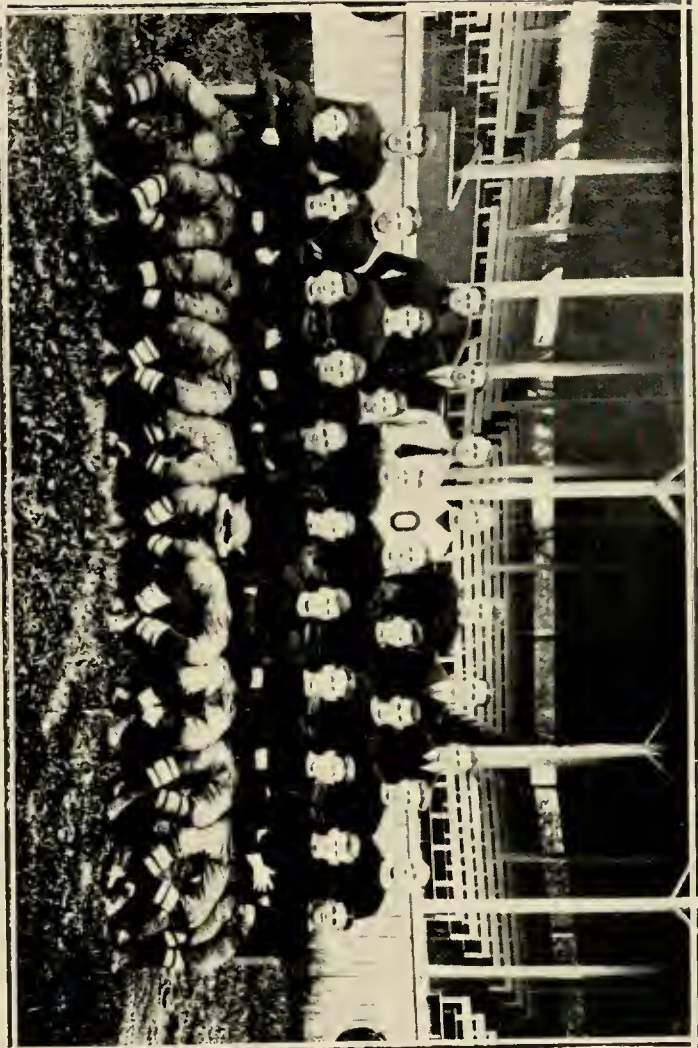

FRESHMAN SQUAD

*Top Row—Malvey, Asst. Mgr. Cady, Coach Palmer, Coach Wood, Prier, Asst. Mgr. Kincaid.
Second Row—Rosenbobl, Reynolds, Cowden, Burkhardt, Jeffries, Gilliam, Polking, Wilson, Bell.
Third Row—Krober, Davis, Little, David, Stocker, Capt. Hannes, Olander, Keller, Garner, Stearnod, Collins*

ATHLETES



MORGAN—*Quarterback.*

Tom alternated at quarter and end. He is a very good field general and a man who can tear up an opponent's interference with great ease and alacrity.



FULLER—*Halfback.*

"Peg" has been elected to captain next year's football team and was selected on the mythical All-Ohio. He is a player with football instinct and a wonderful open field runner, with the coveted change of speed.



HIBBARD—*Guard.*

"Big John" is one of the best guards that ever played on Ohio's field. He was without a peer in ability to stop line plunges, and in opening up holes he was almost super-human.

YOUNG—Tackle.

"Cy," playing at tackle, proved to his opponents that he was almost a stone wall. He opened holes when Ohio was on the offense and, on the defense, he was after the man with the ball, many times throwing him for a loss.



NYE—End.

He played a game second to no end on the squad. What "Hap" lacked in weight he more than made up in aggressiveness, always turning an end run into the tackler. Receiving forward passes was his specialty.



EARICH—End

"Sim" alternated at guard and end. As a guard he could open up holes in lines that were almost impregnable and on an end his ability to catch forward passes was above par. "Sim" will be with us next year.

ATHLETES



BOYD—Half.

Playing a half back position, Poyd was a line plunger who was always able to gain a yard if called on to do so. His weight combined with his speed was a terror to any opposing guard or tackle.

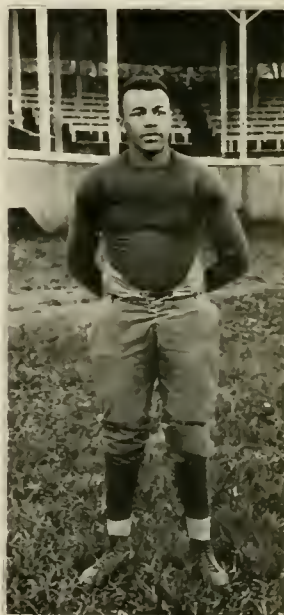

JEFFERSON—Center.

"Jeff" was the best center Ohio has had for a long time. He is old in foot ball experience and passes the ball with great accuracy. He played a fine defensive center and spilled many plays in the embryo.



LOCKHART—Half.

This was "Locky's" first year on the Varsity, and the games in which he participated showed him to be a real back field man. He is very fast and a good open field runner.

RATHBURN—*End.*

One of the fastest ends in the Ohio Conference. "Mike's" ability to break up interference and his great defensive game won him a birth on the Varsity. Great things are expected from him next year.



WOLFE—*End.*

A North High product. Playing an end position, he could grab passes and break up interference with ease. "Chet's" hobby was to get the referee down on him and then play his man so hard that he would be forced to retire from the game.

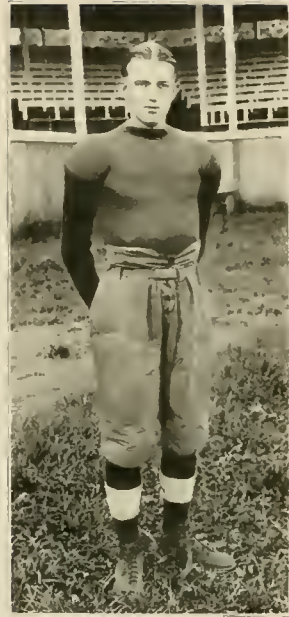

FIBER—*Fullback.*

Guy came to Ohio last year after playing a year at left half with W. & J. He is one of the greatest defensive men in the state. His rare ability to see through a play and get to it before it even hits the line shows the caliber of this big defensive fullback.





DAVIS—*Quarterback.*

One of the brainiest quarters on the gridiron. "Davy" was exceptionally good in hurling passes, and in running back punts he was always sure to gain. Never once was he tackled in his tracks in the returning of punts. He was a great field general and his signals were never checked.

FISHER—*Guard.*

Playing a guard position, this man was always on his toe shattering the opposing line, and throwing the opposing backs for losses. Fisher has plenty of weight and speed and was a big asset to the team. (Editor's note: We are sorry that because of his withdrawal from school we are unable to print Fisher's picture.)

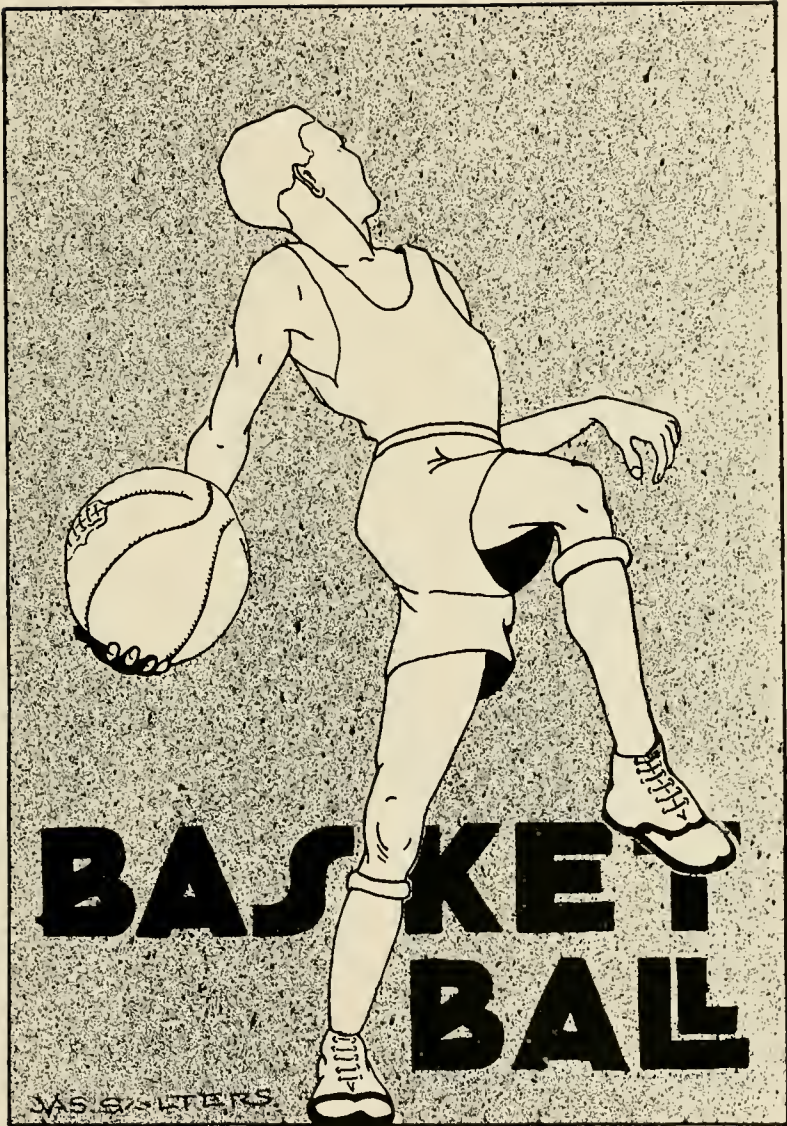

Review of Championship Season



Ohio University's basketeers were awarded the championship of the Ohio Conference when they defeated Wittenberg by a 28-18 score. One of the most glorious pages in Ohio's athletic history was thus brought to a close. A resume of the season follows:

Ohio's first game was with St. Xavier at Cincinnati, when Ohio won from them by a score of 54 to 13. But Ohio's real test did not come until her first Conference game on Jan. 8, when Ohio and Miami locked horns and Ohio won by a single field goal, the score being 25-23. Next came Capital U. of Columbus, and they were easily packed away by a 38-18 score. Following this easy victory Ohio

traveled to Cincinnati and here defeated the U. of C., 28 to 13. Not satisfied with defeating U. of C., Ohio next took over Marietta who had defeated Carnegie Techs 18 to 15. In this game Don Whiting, America's foremost basket ball player scored all their points.

January 28 and 29 found Ohio again abroad and this time she added two more to her long and ever growing list by defeating Kenyon 34 to 22, and Otterbein 47 to 13. Ohio at this time was considered one of the best teams in the State, altho many critics thought that she was just getting the breaks of the game, but the next three games with the Athens H. S., Marshall and Camp Sherman, she took with greater ease than any previous ones, the scores being 33-16, 56-9, and 61-18, respectively.

Ohio's first defeat came at the hands of Capital U. King was entirely out with a sprained ankle and in the first five minutes of play Van Sickle was thrown and a gash cut in his eye that hindered him the rest of the game. Capital won 27 to 24. Next on Ohio's program appeared Kenyon again, who was easily disposed of by a 53-20 score.

Ohio's next opponent was Otterbein. Being already defeated once this season by Ohio, Finsterwald and Grover did not have much fear for them. They were cast aside 46-19.

Dennison's "Big Red" Team was the only team in the Conference that won from Ohio. This game was most thrilling and even unceanny at times. Once Ohio would be ahead, and the next moment would find Denison in the lead, but when the final gun cracked Denison led 25-23.

George Little brought his warriors baek for revenge on Feb. 25, but Finsterwald put on such an offensive game that Miami was snowed completely under, the score being more than double, 36-16.

Marietta also looked forward to her trip to Athens when she hoped to even up, but again they were turned back by a 19-17 score.

Then last on the program was Wittenberg. Coach Godfrey brought his team to Athens confident of taking the Conference honors back with him. But he, too, was foiled in the attempt. At the end of the first half the score stood 17-8 in Ohio's favor, at the close of the second, 28-18.

—The Green and White.



CAPTAIN DAVIS.

Captain Davis was chosen for the All-Ohio first team. On Ohio's five he was second high scorer and a leader of indomitable courage. He was made captain of the first All-Ohio team. He is a terror on shooting, is small, only weighing 122 pounds, is exceptionally fast and an accurate passer.

ATHLENA



OHIO CONFERENCE CHAMPIONS

Top Row—Coach Grover, Burkett, Coach Finsterwald, Loomis, Manager McClave.
Second Row—King, Van Sickle, Captain Davis, Earich, Myers.

ATHLETA



FRESHMAN SQUAD

Top Row—Bell, Cowden, Herron.

Second Row—Reinholt, Haines, Richards, Littler, Odaffer.

ATHLETICS



VAN SICKLE—Center

"Scoop" has again proven his ability to play basket ball. Because of his exceptional ability to get over the floor, "Van" was used as the Varsity floor man. His close guarding and accuracy in shooting both helped to get him honorable mention for All-Ohio. He will be at center again next year.

MEXERS—Guard.

This was his first year on the Varsity. Joe was the fastest man on the floor and an exceptionally good guard. His passing and receiving ability is above par and before he leaves Ohio he will make All-Ohio with ease.



KING—Forward.

Angus led the Ohio team in number of points scored. He was picked to captain the second All-Ohio team. His accuracy in shooting field goals and his ability to pass was almost unexcelled. He has another year with the Varsity.



ATHLENA

BURKETT—Guard.

"Ma" sprang into fame because of his exceptional ability to shoot at long distance. In the Wittenberg game he caged two field goals from beyond the center ring. Burkett will be in school next year.



EARICH—Guard.

"Sim," as back guard for Ohio, has certainly made a name for himself this year. Few men who have come in contact with this mighty "stone wall" of defense have penetrated it. He is a good trainer and a hard worker on the squad. He has won for himself the distinction of being chosen guard on the third All-Ohio team.

LOOMIS—Sub.

"Bob" is a Varsity sub. Although not playing in many games he has shown the old Ohio spirit of staying at the post.





DUPLER.

A Varsity sub of the highest caliber. Although he was out for only part of the season he has shown to all that he knows basket ball.

CONFERENCE STANDING—1921

	Won	Lost	Pct.
Ohio	8	1	.888
Oberlin . . .	6	1	.850
Mt. Union	6	1	.833
Akron . . .	9	2	.825
Wittenberg . .	12	3	.800
Ohio Northern .	5	2	.778
Ohio Wesleyan	8	3	.727
Denison . . .	7	3	.700
Wooster	6	4	.600
Miami . . .	5	4	.556
Heidelberg . .	2	5	.286
Cincinnati . . .	2	7	.222
Reserve . . .	2	9	.182
Otterbein . . .	1	8	.111
Hiram . . .	0	9	.000
Kenyon . . .	0	9	.000



Captain of 1920 Squad



"GUS" WHITE.

"Gus" was chosen to lead last year's team. He played on the Conference Championship team the previous year and had the highest batting average in the Conference. He was capable of shouldering the responsibilities that were placed upon him. He held the confidence of his team mates and the esteem of all the Ohio's athletic fans.

Review of 1920 Season

Ohio held second place in the Conference and finished the entire season with but two Conference losses. Due to the inclement weather five games had to be cancelled. No doubt had these games been played Ohio would have annexed another Conference Championship.

Summary for the Season

Marshall	4	Ohio	0
Marshall	1	Ohio	2
Cincinnati	5	Ohio	1
Heidelberg	4	Ohio	7
Heidelberg	2	Ohio	9
Denison	2	Ohio	8
Otterbein	3	Ohio	7
Marshall	0	Ohio	7
Ohio State	2	Ohio	0
Wesleyan	0	Ohio	4
Wooster	6	Ohio	3
Wooster	2	Ohio	8
Alumni	2	Ohio	3

Captain of 1921 Squad



STOCKDALE

"Stocky's" ability as a leader is shown best by his past record. He secured more hits than any other man on last year's team. He also lead the team in the number of runs. Ohio is to be congratulated upon having such a man to lead this year's nine.

Season of 1921

Ohio's schedule for this year is of the hardest type; but because of the vast amount of seasoned material that is on hand the coaches have high hopes. This year's squad will be built around such men as ex-captain White, captain-elect Stockdale, King, Wolfe, Fuller, Young, Barstow, Loomis, Skinner, Morgan and Runsey. These men will form the nucleus of what we think will again develop into a championship team. The coaches start Spring training about the middle of March. Each aspirant for a position will have to give all he has in order to obtain a berth.



SCHEDULE FOR 1921

- March 28—April 2—Spring training trip.
- March 30—Morris-Harvey, at Barbersville, W. Va.
- March 31—Marshall College, at Huntington, W. Va.
- April 1—Marshall College, at Huntington, W. Va.
- April 9—Capital, at Athens.
- April 15—Miami, at Oxford.
- April 16—Cincinnati, at Cincinnati.
- April 22—Marshall, at Athens.
- April 23—Denison, at Athens.
- May 6—Denison, at Granville.
- May 7—Capital, at Columbus.
- May 13—W. Va. University, at Morgantown, W. Va.
- May 14—W. Va. University, at Morgantown, W. Va.
- May 21—Hiram College, at Athens.
- May 27—Wooster, at Athens.
- May 28—Wooster, at Athens.
- May 30—Ohio State, at Athens.
- June 3—Otterbein, at Athens.
- June 4—Akron, at Athens.
- June 14—Wooster, at Wooster.

Alumni Game

Batting Averages for Ohio University—1920

Name	G.	AB.	R.	H.	PCT.
Bates	1	1	0	1	1.000
Fuller	5	18	5	11	.555
Gatchel	3	6	2	3	.500
Morgan	5	23	1	9	.392
Kennard	5	16	3	6	.378
Stockdale	11	42	11	13	.312
Newman	6	21	2	6	.288
Skinner	6	18	1	5	.278
Earieh	9	38	9	10	.260
Barstow	9	33	3	8	.242
King	11	44	7	7	.175
Rumsey	9	34	5	6	.174
Loomis	6	23	1	3	.129
White	11	51	8	6	.118
Young	5	13	1	1	.077
Marshman	1	2	0	0	.000
Kreiger	2	10	0	0	.000
	<hr/>	<hr/>	<hr/>	<hr/>	<hr/>
	11	393	59	95	.242

Wrestling Team



Olson, Coach; Barros, 115 class; Freshley, 145 class; Arick, 158 class; Duvall, heavyweight;
Lowther, 145 class; Romero, light heavyweight; Thomas, 125 class

ATHENA



MARK COWEN—*Cheer Leader.*



This
Section
is Dedicated
in Loving Memory
to Those Who Have
so far forgotten their Youth
as to inflict Strange
Duties on their
Fellow
Men

Laughter

Someone has said that laughter is music. Often when you are in a crowd which is laughing you have an orchestra and band with a conservatory attachment. And because of the contagion of the laughter you jump into the swim yourself without ever stopping to tune up. Some people laugh like a base drum, bringing out their Ho-Ho-Ho's in perfect time. Others when they laugh give out a sort of rattle, the effect being similar to the sound of a snare drum. Others have a Har-Har-Har like the cornet, and still others laugh Hee-Hee like the piccolo. There are some that have a very mellow laugh that reminds one of the staccato movement of a cello. Some people go higher and higher when they laugh, making jumps by thirds, fourths, and even tenths. Again there are others who can laugh from low A to high G and back again without missing one note in the chromatic scale.

A good hearty laugh, starting from the soles of your shoes, rising and finally flowing out the opening in the head which in common terminology is called the mouth, is worth any number of pills of any shape from the triangular to the dodecagon variety, and of any color of the spectrum, including sap green and burnt sienna. A laugh which is a laugh is the best cure for ailments.

A laugh will fit any face no matter how old or young, how homely or beautiful. A laugh—oh, a laugh will do most anything you want it to do. A laugh just makes you feel good all over. Try it.

ATHENA

SNAPS

WE DON'T ALWAYS GET



SWIMMIN WIMMEN



STRUCK OUT



CHI



WICKI



EVERY ABOUT A BLOST

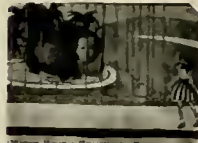

THRU THE PARS



Ewing Stage
SOME STAGE



TAILORED



?



HANDSOME



SISTER S



LEGS



GLASSA



CAREFUL



LIERS YET



FILM



DEAR TEACHER

ATHENA

The following courses will be offered next semester. Students are urged to make their choices now.

Drawing—Life class with individual models chosen from Follies. Requirements for entrance will be a \$10,000 roadster and a sense of art.

Brisson—Stahl.

Geology—Dynamic structure of Iceland and neighboring islands. Given only in summer sessions. One field trip.

Dr. Mercer.

Chemistry in the home—A practical course in distilling and brewing. A strong constitution and capacity for absorbing the subject is required.

Dr. Bentley.

Court Diplomacy—Elements and tactics of tennis. Mixed doubles in laboratory practice. Daily at 3 p. m.

(We must call for a volunteer instructor. The faculty under the direction of Pres. Chubb is far too overworked with the golf classes)

Modern Drama—Primarily for graduates. Laboratory course offered on Ewing Auditorium Fire Escapes. Two three-hour periods a week. Dates to be arranged.

Professor MacKinnon.

German—Study of the tragedy of 1914-1919. This course will be given in connection with French. Classes will not meet November 11 or on the dates of any battles.

Profs. Noss and Hill.

Notice

This vote was taken at a regular meeting of the mighty senior class. We defy any one to challenge the verity of these results. Some are real, some are jokes. Take them as they are.

Most beautiful girl.....	Doris Nazor
Most handsome man.....	Cy Young
Best girl student.....	Weltha Keck
Best man student.....	Paul Belcher
Worst case in college.....	Dutch and Betty
Best bluffer.....	Pop Shively
The man most likely to succeed.....	Clark Williams
Biggest grouch (woman).....	Miss Riggs
Biggest grouch (man).....	Dr. Borger
Who has done the most for O. U.....	Dr. Ellis
Best liked professor.....	Dr. Trendley
Most scholarly professor.....	Dr. Wilson
Stiffest course in college.....	Dr. Wilson's poetry
Easiest course in college.....	Hoover's history
Best athlete.....	Raymond Davis
Worst fusser.....	Earl South
Most talented man (tie).....	"Doc" Bentley, Lloyd Sprouse
Most talented girl.....	Jo Wuebben
Most democratic man.....	Dwight Evans
Most democratic girl.....	Margaery Young
Most "human" professor.....	Dr. Martzoff

ATHENA

OX TROT

Co-ed—"You should change your style of dancing a little."

Frosh—"In what way?"

Co-ed—"You might occasionally step on my left foot."

GRACE McGRATH—"Poor boy. I am so sorry you didn't pass your examination.

What was the reason I wonder?"

WHIP—(also wondering) "I can't think."

Would you say that Teedle, being a dancing master, was a step father?

Harry had a little goat
He issued it one day.
That little goat kept butting folks
'Til it went away to stay.

The maiden scrambled round in haste.
"I'm terribly late," she raved,
"I've got a date at eight o'clock
And eyebrows still unshaved."

EVERY DAY EVERY WEEK

Breakfast: Coffee like the quality of mercy and chilled toast.

Lunch: Beans that need another shock if cooked electrically, Tomatoes hand picked and can grown, liquid water.

Dinner: The neck of an old cow cooked to a desired toughness, potatoes mashed in water, canned gravy, cabbage hacked with vinegar and salt, ice milk, and liquid water.

ABNORMAL

Place: Athens State Hospital

Time: Visit of Psychology Class.

Scene: The class descends to the Hydrotherapy. All but one reach the bottom safely. South slips on the top step and with a glide characterized by professorial grace and dignity lands in the bath.

Finis: Blushes.

JUST IMAGINE

Dean Clubb with a black wig.
Weltha Keck spooning.
David Howland playing campus politics.
Margery Young flunking a class.
Dean Voigt combing her hair straight back.
Betty and Dutch single again.
Stockdale at class on time
Jud Bateman and Natalie Bryan falling out.

It is rumored that the Phi Kappas have begun an investigation to discover the cause of their sudden popularity in police circles. Dwight Evans is in command.

ATHENA

YARNS IS YARNS

Not long ago some little boys were seeing who could tell the biggest yarn and the award was to be a little pup. A minister heard the conversation and did not approve of it. "Why boys I never told a lie in my life," he told them. "Give 'im the pup" piped a young imp.

Now gentle reader comes the fact of this tale. Dr. Matheny says that this is such a Carolina Poplar age that the trees come up of their own accord, in rows, and just where they are wanted. We suggest that someone give him the pup.

— — — — —
H. GRAHAM—"Would you like to hear the theory of kissing.?"

G. SMITH—"No, I only care for applied sciences."

— — — — —
Dabritz won't eat eggs because they are sometimes deviled.

— — — — —
Wonder how many professors could get thru a lecture without their notes.

— — — — —
DUCK RICHARDS—"Andrews, how much you resemble Napoleon Bonaparte."
(places hand on Andy's head) "And here's the boney part."

LOVING IS BLIND

DOT R.—"Really I don't see a thing in kissing."

DOT K.—"I close my eyes too."

— — — — —
Light your pipe with this. After all a perfect match doesn't necessarily mean a striking couple.

— — — — —
DEAN MCINTIRE—"Well Miss Kasler what makes you so late?"

GRETCHEN (With flushed face)—"I have been painting and had to put my things away."

— — — — —
Genevieve DuPre told Mrs. Mercer that the heart was in the abdominal cavity. Now who's did she swallow?

THE DARK AGES

1—10	Afraid of it.
10—14	Don't mind it.
14—16	Likes it.
16—17	Loves it.
17—	Loves.

HOOPER—"Who were the regicides?"

CLASS—Blank expressions.

HOOPER—"Is there not a Latin student here? Regi means king, cide to chop. To chop kings. Fratricide to chop brothers. Homicide to chop man. Suicide to chop sui.

THINGS TO WORRY ABOUT

Does Whitehouse use bandaline to make his pampadore stand up?

Woman's sphere is no longer flattened at the poles.

Go out to the hospital, sometimes called an insane asylum, and not a woman inmate will be found wearing furs in hot weather.

Where do the provisions from the agriculture gardens go?

A great many women have stopped playing bridge and are now playing Bridget.

Does Ma Thompson chew Spearmint or Kiss Me?

A girl is apt to have many pressing engagements before she marries.

How soon will Miss Waite be married?

Leaves of a book are bound to stay together.

Who left the woods pussy on Lindley Porch?

The dynamite business is booming.

Does Miss Kahler embroidery a new cushion every year?

Most students gallop thru a foreign language course.

The Arrow Collar Man.

You might be living twenty years from now and you might be teaching school.





THE
D. ZENNER COMPANY

ATHENS COUNTY'S
GREATEST STORE

69 Years of Honest Merchandising

The.....

Athens
Printery
Company

MAKERS OF

Anything made out of
Paper and Ink

Athens, Ohio

Cash Shoe Store

EVERYTHING
IN FOOT-WEAR

42 N. Court St. Phone 3103

COE & SON
ATHENS, OHIO

Fresh.—“What is the difference
between Pop Shively
and an umbrella?”

Soph.—“Well, shoot.”

Fresh.—“You can shut an um-
brella up.”

The Bank of Athens, N. A.

*Has Served the Public of Athens County
for more than Fifty-six Years*

Capital and Surplus - - \$250,000.00

With but one exception every officer, director and
employee has been a student at Ohio University,
and the one exception is a trustee.

Travelers Checks and Letters of Credit for sale

Oscar Fulton

George A. Coe

Athens Book and News Co.

Books, Stationery

School and Office Supplies

Picture Framing

Artist Materials

Baseball Goods

Tennis Equipment

and Golf Supplies

CLINE BUILDING

C. V. Strawn

Plumbing and Heating

Bea S.—“Tom calls me re-
venge.”

Frances H.—“Why?”

Bea S.—“He says revenge is
sweet.”

COLLEGE INN

Steve Tatalos, - Proprietor



POCKET BILLIARDS
CIGARS AND TOBACCOS



BELOW HOTEL BERRY

M. T. ELLIS

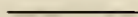

Rugs, Linoleums, Draperies,
Gas and Coal Stoves, Ranges,
Phonographs and Records

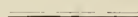

One Standard Quality at a Low Price

*FOR
FIRST CLASS WORK
VISIT*

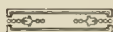

HOTEL BERRY
BARBER SHOP

CHRIS LOMAX, Proprietor

R. ANTORIETTO



*CONFECTIONERY
AND
FRUIT*

*All the Photographic Work in this Athena
Is Ours*



WISE'S STUDIO

Meet Me at the . . .

ATHENEON RESTAURANT

*THE POPULAR PLACE FOR GOOD
THINGS TO EAT*

OPEN 6 A. M. TO 1 A. M.

Emmit H. Cotton's Grocery

Is the Place to Get Your Goods
for Banquets

This
ADVERTISEMENT
is the result of being bamboozled
out of \$6.00 by "Stogie" Bolon
and "Larry" Keller.

LASH'S DRUG STORE

Shoe Repairing

at

McPHERSON'S

Have Your

Shoes

Re - Made

Guaranteed to be the best.

Prices are Right.

NEXT DOOR TO LOGAN'S
BOOK AND NEWS.

16 W. Union St.

Athens, Ohio



The
Alines Pharmacy
Company



Chas O. Pickering

Oderless
Dry
Cleaning

66 N. Court St.

Phone 170

Varsity Billiard Room

We invite you to make this
your headquarters
between classes.

IN CONJUNCTION WITH

McCOY'S BARBER SHOP

USE YOUR JUDGEMENT

Oh, it isn't what you get her,
It's the spirit, don't you know?
Or at least that's what she says
Before you buy.

But to play it safe you'd better
Go and spend a bunch of dough.
Or she'll throw you down and find
Some other guy.

The Big Daylight Store's
READY-TO-WEAR APPAREL

for
YOUNG MEN and YOUNG WOMEN

The Criterion of Style.

The Superlative of Service.

Unequaled in Economy of Outlay.

The F. L. Preston Company

**OHIO UNIVERSITY
BOOK STORE**

.....OFFERS.....

*A Complete Line of
School Supplies*

and

College Accessories

.....WE INSTANCE.....

Text Books

School Supplies

Eversharp Pencils

Fountain Pens

Memory Books

O. U. Jewelry

LOGAN'S
BOOK AND NEWS STORE
W. UNION STREET

Chas. C. Millikan



Jeweler

and

Optician



Athens, Ohio

Girls.....

Your education is not complete until you can do your baking at home. Home baking is far superior to any other, and your dinners will be a success. You must have a good flour. Insist on

*Beasley's Best
and White Loaf*

==EAT AT==

The Model Restaurant

Home Cooking

We serve better meals at the most reasonable price. Lunch of all kinds and quick service.

TRY A MEAL
WITH US

THE MOLER AUTO SALES CO.

OLDSMOBILE :- CHEVROLET

CARS AND TRUCKS

PARTS, ACCESSORIES

GARAGE

CORNER COURT AND CARPENTER

WHAT O. U. NEEDS IS

The flags taken down on the stage in Ewing Hall. They have spoiled many a last act.
Better Pullman accommodations in some class rooms.

A real five cent cigar in Cobbie Lash's drug store.

One or two more spoon-holders on the campus, so folks can be more private.

All members of the faculty to attend chapel.

A Western Union attachment on the college clock.

A Y. M. C. A. office that will be light enough to run down an electric light bill.

We Like to Help Young Men!

The young man is an object of particular interest to this Bank. We want to help him to get a start and then to get ahead.

The future of our country is in the hands of its young people. Many of them do not seem to realize their responsibility as young citizens of the Greatest Country in the world. Happily, however, there are many who do, and when we see young people who seem to appreciate duty, who have ambition and energy, then there is pleasure in watching them and in helping them.

THE ATHENS NATIONAL BANK ATHENS, OHIO

When you are in Athens



Eat at



THE
CRYSTAL
RESTAURANT

APPROPRIATE WORDS FOR VALENTINES

Better be taken in than counted out.
Where there is a will, there are relations.
Two thirds of promotion is motion.
Be your own florist, wreath your face in smiles.

If you come from a good family, don't travel too far.

Use soft words and hard arguments.
Never count your chickens when your wife is near.

Watch your pep.

Anyway, a man can dictate to his stenographer.

If you want your dreams to come true—don't oversleep.

The brightest people are those who don't get lit.

Think twice—speak once.

The rich man usually has a twin six and the poor man usually has six twins.

The rich have ice in the summer, the poor have it in the winter—why kick?

Winchester
Flashlights
— and —
Batteries

Rawlings Baseball Goods

WHEATON'S
HARDWARE CO.

Cigarettes
C i g a r s
— and —
C a n d i e s



BRUNSWICK
POOL ROOM

HUTCHINSON & **STICKNEY**
HONEST SHOES



Footwear
— of —
Quality

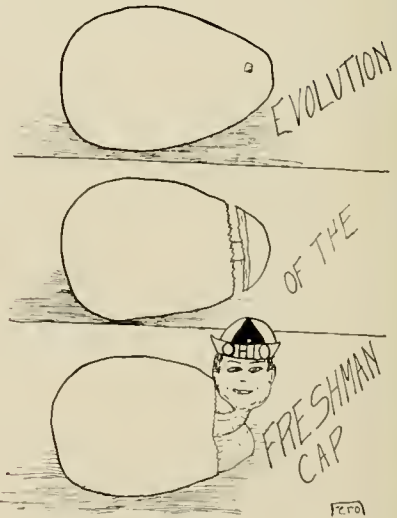

BECKLEY'S

*Our Store is Filled With the Newest Things That
Young Men Wear*

THE LATEST STYLES IN SUITS. THE
NEWEST PATTERNS AND MATERIALS
IN SHIRTS, NECKWEAR, FURNISHINGS

We want you to come in and look around.

BECKLEY'S

THE HOME OF HART SCHAFFNER & MARX
CLOTHES

*Where You Eat What You Like, and Like What
You Eat*

THE HOME RESTAURANT
OPPOSITE POST OFFICE

Wilkinson, (in spanish class)—“Mr. Woodell, give me an example of a fruit with masculine gender.”

Woodell, (after great thot)—“Jack Apple.”

WELL! WELL! WELL!

“I don't suppose you can think of a single reason why a couple on a honeymoon resemble oil wells.”

“No-o-o.”

“They're both gushers.”

DODGE BROTHERS MOTOR
CAR

A World Wide Good Car



Cooley & Campbell

North Court Street
ATHENS

Phone 689

THE
AMERICAN
DRY CLEANING
SERVICE

8 WEST STATE STREET

The Union St. Lunch
Room and Ice Cream
Parlor



WALTER CHASE, Proprietor

Successor to TOM COTTON

I WONDER WHEN—

Earl Roberts will find a new question relating to accounting?

Prof. Cherrington and Prof. Thompson will cease to assign easy lessons?

Prof. Peckham will find a new story of Boston?

Clifford Glazier will forget "the same old stuff"?

Tommy Hoover will turn Democrat?

The Athena Staff will be given snapshots without a highway robbery?

We'll find a new place to stroll?

We'll find Harold Bentley without a case?

Bea Sawyer and Tom Morgan are without a date?

Jay Castle and Ann Fouts will be married?

*The
Mechanical Supply
Company*



Cincinnati, Ohio

The Scott-Haney Co.

Home of Good Clothes

NORTH COURT STREET

FRAT NEWS

The Beta house is built on a bluff.
The Delts have a country home.
The Phi Kaps have a dining room in basement.
The Lambda Chis have twins.
The Sigs have a spacious cellar.





HOT
SHOTS



PETERS'
AMMUNITION

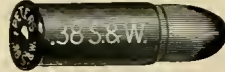

The Carpenter Hardware Co.

SEE US AND SAVE THE DIFFERENCE

Athens

Glouster

Logan

Nelsonville

Majestic
Athens' Finest Theatre

Quality Entertainment

amid

Ideal Surroundings

HIS VALENTINE

Here is a letter of recommendation given by a butcher to a former employee:

"Whomsoeffer is de Boss"—

"Dear Sir—Dis is to testify dot Hans Snyder worked for me one week. Ven he left I was perfectly satisfied."

THE NAUGHTY REVENUEURS

Mary had her baggage searched
By men in quest of custom.
The brutes, they sailed her pretty things
And, Oh, how Mary custom.



QUALITY ENGRAVINGS

and prompt delivery have built for us one of the largest engraving and art establishments in the country. Courtesy, co-operation and personal interest in our customers are additional inducements we offer in return for your business.

JAHN & OLLIER ENGRAVING CO.
554 WEST ADAMS STREET, CHICAGO, ILLINOIS

Sales offices in many principal cities



