

# The Athena

—1921—

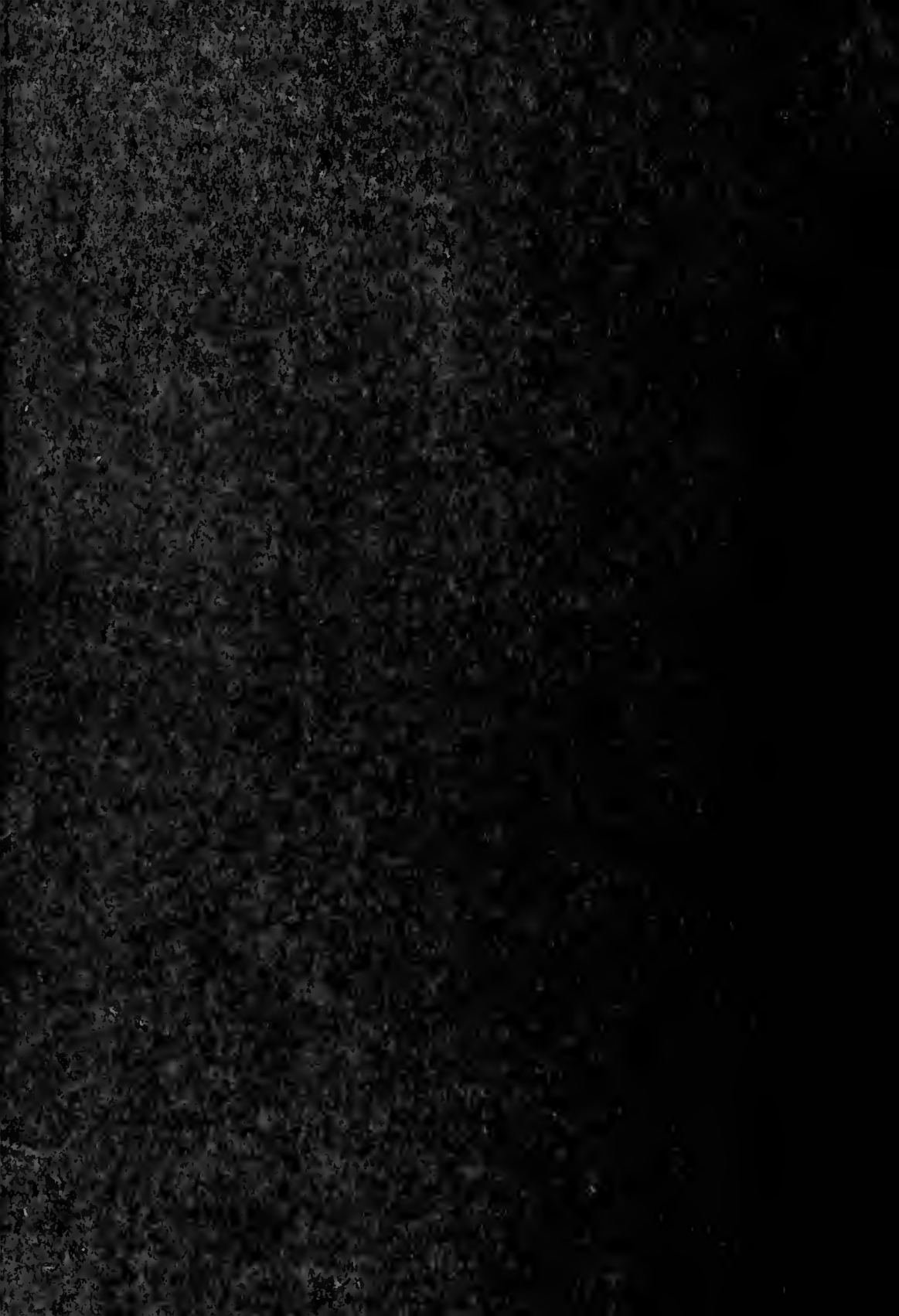

May 31, 1921

Mary Reichelderfer  
Lindley Hall.



# Ohio University

Athens Ohio



The

1921

Athena

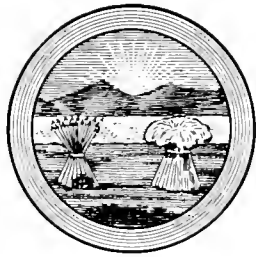

Digitized by the Internet Archive  
in 2010 with funding from  
Lyrasis Members and Sloan Foundation

<http://www.archive.org/details/athena17ohio>





*Dedication*

To

DOCTOR EDWIN WATTS CHUBB

who has given his life work to  
education, twenty years of faith-  
ful service to Ohio University,  
and his kind advice and care to us,  
we lovingly dedicate this book.

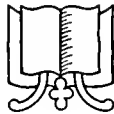



## *Foreword*



WE ARE thankful for the opportunity which has been given us in publishing this annual. We have tried to catch a few of the happy days, and, through memory, hold them back. It is our hope that in some measure, as you recall college days, you will be satisfied.

The work of the staff has been greatly facilitated by the kindness of Doctor Chubb, the suggestions of Professor MacKinnon, the services of Mr. James Salters, and the courtesies of our co-editors of the Green and White.

We are indeed grateful.



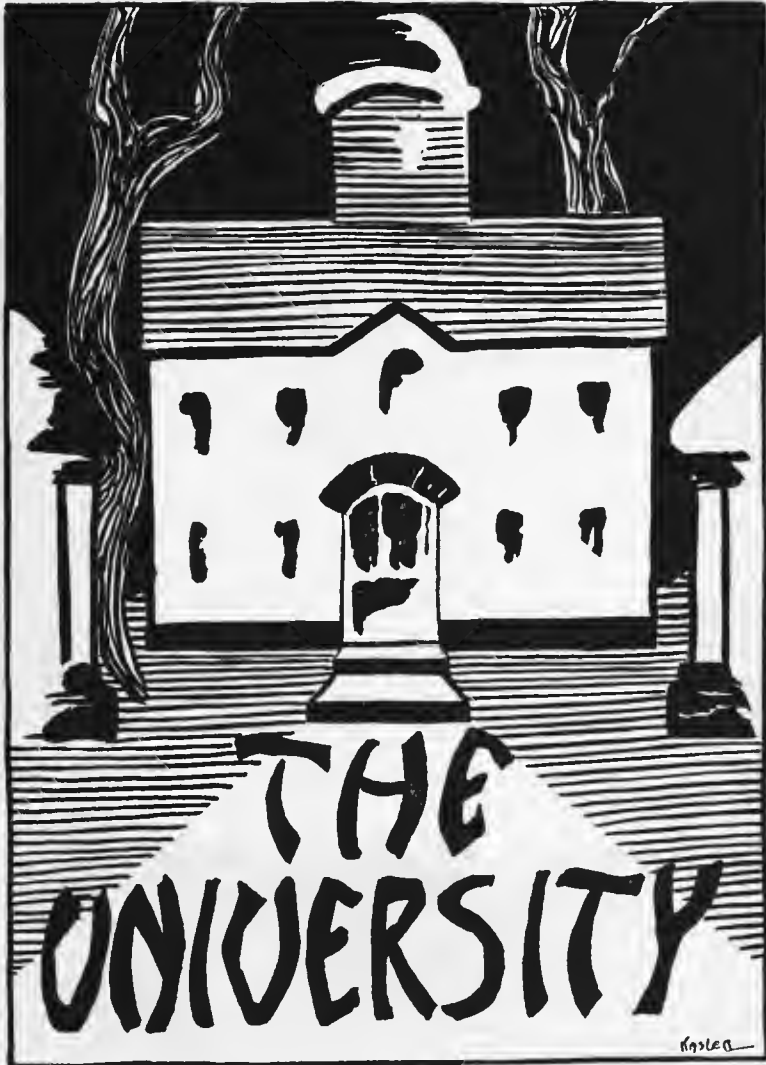

Kasler





EWING HALL—ADMINISTRATION BUILDING



ELLIS HALL





WEST WING



BOYD HALL



CUTLER HALL



AGRICULTURE BUILDING



HOWARD HALL



GYMNASIUM



SCIENCE HALL



LINDLEY HALL





THE LIBRARY



COLLEGE STREET ENTRANCE

TRAINING SCHOOL





THE CINDER PATH



THE CAMPUS WALK



# FACULTY

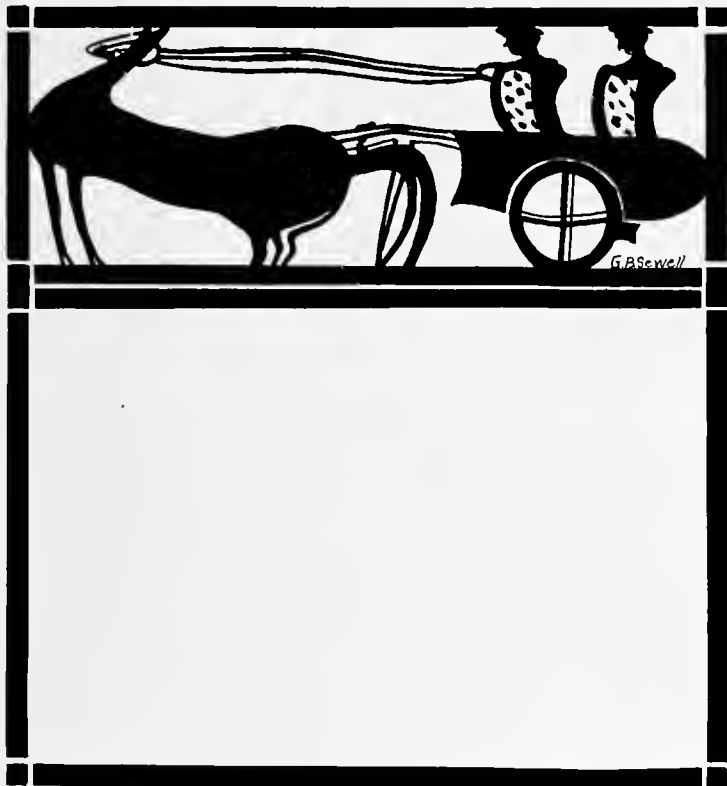

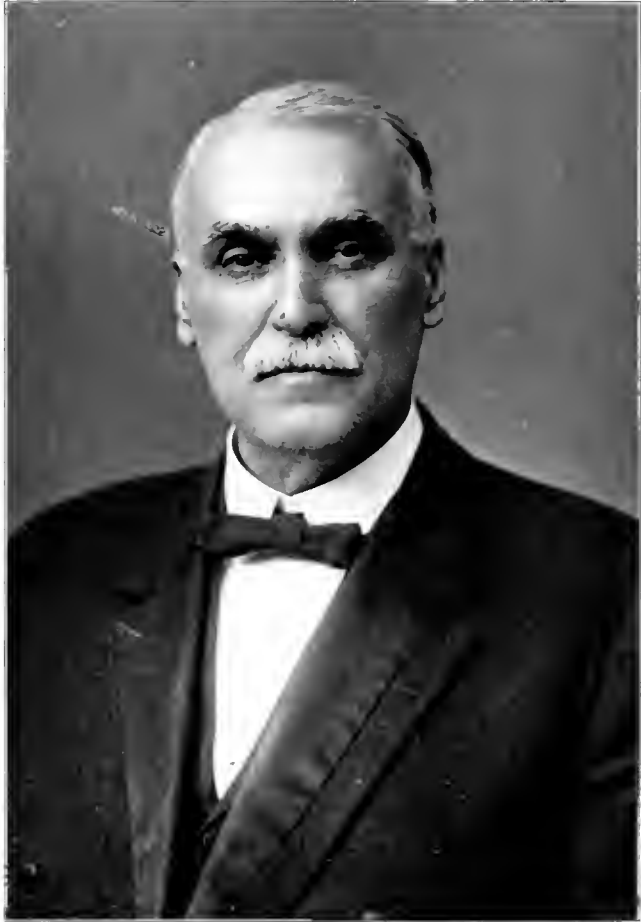





•• PREXY ••

Death found him not an old man by the  
drowsy fire  
Content to sit upon his cushioned chair,  
and read  
And stare into the flame with eyes that  
looked beyond  
And doze with heavy breath, his book slipped  
from his hand  
But stepping like a youth he climbed the hill  
to work.  
His hand was firm to grasp and hold the  
thing he sought  
And in his eye there burned intent to strive  
and not to rest  
And dream. From out the midst of action  
death took him.

—J. WUERBEN, '21

ATHENA



EDWIN WATTS CHUBB, A. M., LITT. D.

*Acting President*

ATHENA



WARREN WALLACE MCINTIRE. PH. B. A. M.

*Dean of the State Normal College*

ATHENA



IRMA E. VOIGT, A. B., A. M., PH. D.

*Dean of Women*

# ATHENA



CHARLES M. COPELAND, *Director of the School of Commerce (absent on leave)*, B.Ped., Ohio University.  
 DAFFYD J. EVANS, *Professor of Latin*, A.B. and A.M., Ohio University; LL.D., Lenox College.  
 ALBERT A. ATKINSON, *Professor of Electrical Engineering*, B.S. and M.S., Ohio University; University of Michigan.  
 WILLIAM B. BENTLEY, *Professor of Chemistry*, A.B., M.A., and Ph.D., Harvard University.



HIRAM R. WILSON, *Professor of English*, A.B. and A.M., Ohio University; Litt.D., Franklin College.  
 LEWIS J. ADDICOTT, *Professor of Civil Engineering*, B.S. and C.E., Case School of Applied Science.  
 OSCAR CHRISMAN, *Professor of Paidology and Psychology*, A.B. and A.M., Indiana University; Fellow in Clark University; Graduate student Berlin; Ph.D. Jena.  
 FREDERICK TREDLEY, *Professor of Philosophy*, A.B., University of Indiana; A.M., Hiram College.

# ATHENA



- FLETCHER S. COULTRAP, *Professor of the Art of Teaching*, A.B. and A.M., Ohio University.
- WILLIAM F. COPELAND, *Professor of Agriculture*, Ph.B. and Ph.M., Ohio University; Ph.D., Clark University.
- THOMAS N. HOOVER, *Professor of History*, B.Ped. and M.Ped., Ohio University; A.M., Harvard University.
- CLEMENT L. MARTZOLFF, *Professor of History*, B.Ped. and M.Ped., Ohio University.



- WILLIAM H. COOPER, *Professor of Public Speaking*, A.B. and A.M., Hope College; B.O., Soper College of Oratory; A.M., University of Michigan.
- WILLIAM A. MATHENY, *Professor of Botany and Civic Biology*, A.M. and Ph.D., Clark University.
- MARY T. NOSS, *Professor of French*, A.B., Wellesley College; A.M., Columbia University; La Sorbonne, Paris.
- WILLIS L. GARD, *Professor of Education*, A.B. and A.M., University of Indiana; Ph.D., Clark University.

# ATHENA



BERT M. THOMPSON, *Professor of Physiography*, B.S. in Ed., Ohio University.

JOSHUA R. MORTON, *Professor of Chemistry*, B.S. and M.S., Ohio University.

SAMUEL K. MARDIS, *Head of the Dept. of Rural Education*, B.Ped., Ph.B., and A.M., Ohio University; Ped.D., Seio College.

VICTOR WHITEHOUSE, *Professor of Spanish*, A.B. and A.M., Columbia University.



GEORGE E. McLAUGHLIN, *Professor of Manual Training*, B.S. in Ed., Ohio University.

I. FORDYCE STEWART, *Professor of Mathematics*, B.S. in Ed., Ohio University; M.A., Teachers College, Washington.

WILLIAM R. CABLE, *Registrar*, B.S. in Ed., Ohio University.

ISAAC E. ASH, *Professor of Sociology and Economics*, A.B. and A.M., W. Va. Wesleyan; Ph.D., University of Wisconsin.

# ATHENA



ALVIN E. WAGNER, *Professor of Secondary Education, A.M., Ph.D.*

MARIE L. STAHL, *Head of the Art Department, College of Liberal Arts, League of New York; Art Academy of Cincinnati.*

VICTOR D. HILL, *Professor of Greek, A.B., Jewell College; University of Chicago; Fellow in University of Chicago.*

G. T. WILKINSON, *Professor of French and Spanish, A.B., Wabash College; M. A. Harvard University.*



THORWALD OLSON, *Professor of Physical Education, Ph.Ed., Pessa; Ph.Ed., Sargents School of Ph.Ed., Harvard, Mass.*

EVAN J. JONES, *Associate Professor of History, Ph.B and A.M., Ohio University; Harvard University.*

CONSTANCE T. McLEOD, *Principal of Kindergarten School, B.A.*

FREDERICK M. PECKHAM, *Director of the School of Commerce, A.B., Bates College.*



# ATHENA



HOMER CHERRINGTON, *Assistant Instructor of Economics and English*, A.B., Ohio University; University of Michigan.

CLINTON MACKINNON, *Assistant Professor of English*, A.B., Clark College; A.M., Yale University.

BERNARD L. JEFFERSON, *Assistant Professor of English*, A.B., Kenyon College; Ph.D., Princeton University

OSCAR E. DUNLAP, *Associate Professor of Agriculture*, M.S. in Ed., Ohio University.

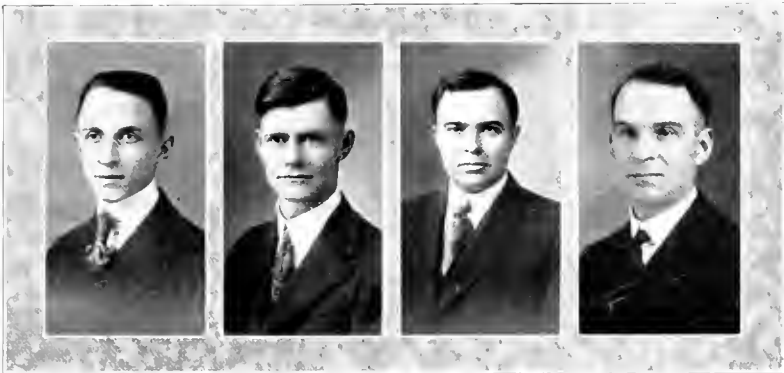

WILLIAM H. FENZEL, *Assistant Professor of Accounting*, B.C.S., New York University; A.B., Ohio University.

CLARENCE H. GROWDEN, *Assistant Professor of Paedology and Psychology*, B.S. in Ed., Ohio University; Ohio State University.

OSCAR E. McCLURE, *Assistant Professor of Physics*, B.S. in Ed., Ohio University.

FRANK B. GULLUM, *Assistant Professor of Chemistry*, B.S. and M.S., Ohio University.

# ATHENA



MARY E. KAHLER, *Instructor in English*, Ph.B. and B.S., in Ed., Ohio University; M.A., University of Michigan.

W. LORING HALL, *Instructor in Latin*, A.B., A.M.

SIBOUCHE A. ARPEE, *Instructor in Advanced Piano*, A.B., Ohio University

ALBERT W. BOETTICHER, *Assistant Professor of Biology and Botany*, B.S. in Ed., Ohio University.



DOW S. GRONES, *Instructor in Manual Training*, B.S. in Ed., Ohio University.

MABLE K. BROWN, *Instructor in Stenography*, Ph.B., Ohio University.

JANE EVANS, *Instructor in Kindergarten*.

ELIZABETH G. GARBER, *Supervisor of Public School Music*, B.S. in Ed., Ohio University.

# ATHENA



HELEN REYNOLDS, *Instructor in Typewriting*, Ohio University.

MARIE SWAIN, *Instructor in Public School Music*.

ISABEL SHORE, *Instructor in Art*, B.S. in Ed., Ohio University.

RUTH CARSON, *Physical Instructor for Women*, Ph.B., Wooster.



FRANK B. DILLEY, *Principal of John Hancock High School*, A.B., Miami University; A.M., Columbia University.

EMMA S. WAITE, *Principal of the Training School*, B.S. in Ed., New York State Normal College; Richard Institute, Toronto.

RAYMOND M. SLUTZ, *Assistant Professor of English*, Litt. B., Ohio Wesleyan University; A.M., Ohio University.

AMY M. WEHR, *Critic Teacher*, Ph.M., B.Ped.

# ATHENA



LUCILLE WILKEY, *Instructor in French and Spanish, J. H. S., A.B., University of Illinois; M.U.S.B., Pre-an.*

NELLIE BALL, *Instructor in Mathematics, J.H.H.S., B.S. in Ed., Ohio University.*

CARL F. STOCKDALE, *Instructor in History, J.H.H.S.*

MARY CONNETT, *Instructor in English, J.H.H.S., Ph.B., Ohio University.*



MARY LEE BRITTON, *Critic Teacher, Ohio University.*

LILLIE A. FARRIS, *Critic Teacher, Ohio University.*

EUNICE TAYLOR, *Critic Teacher, B.S. in Ed., Ohio University.*

HAZEL BAIR, *Critic Teacher.*

# ATHENA



HARLAND H. HANING, *Treasurer of the University, A.B., Ohio University.*

NOBLE C. SHILT, *Assistant in Education.*

EARL B. SOUTH, *Instructor, Dept. of Paedology and Psychology.*

NEIL D. THOMAS, *Assistant in Civil Engineering.*



J. FREEMONT BATEMAN, *Assistant in Biology.*

MYRTLE L. HESSE, *Critic Teacher.*

MONROE F. BROWN, *Assistant in Chemistry, A.B., Ohio University.*

CLARA BLUME, *Critic Teacher, B.S. in Ed., Ohio University.*

ATHENA



In Memory of  
Margaret McGrath  
Class of 1918



HAPPY

STUDENTS







SENIORS

# ATHENA



<i>President</i>	CLARK E. WILLIAMS
<i>Vice-President</i> . . . WELTHA KECK	<i>Secretary</i> . . . MARJORIE HAGEL
<i>Treasurer</i> . . .	NOBLE C. SHILT

# ATHENA

CLARK EMERSON WILLIAMS "Chalky"  
A.B. Athens, Ohio

President, Senior Class; Torch; History Club; English Club; Athenian Literary Society, Vice-Pres., 1; Pres. 2; Varsity Debate Alt. 2; Pres. Sophomore Class, 2; Board of Control, 3; Choral Society; Green and White Staff, 1; Beta Theta Pi.

*Now what do Commanders do that buck privates don't?*

ALTA CHERRINGTON "Cherry"  
B.S. in Ed. New Straitsville, Ohio

Aloquy; Athenian, Chorister 4; Glee Club; Art Club; Music Club; Y. W. C. A., Chorister, 4; Women's League, Advisory Board, 4; Educational Club

*Music and happiness are her comrades.*

RAYMOND KENNARD "Ramsey"  
B.S. in Ed. Pennsville, Ohio

Phi. Kappa Tau; Y. M. C. A.; Science Club; Base Ball, 3, 4; Varsity "O" Association; Circulation Manager Green and White, 3.

*No one but Ramsey knows why he didn't take that scholarship at Honolulu.*

MILDRED EWING "Millie"  
A.B. Ewington, Ohio

French Club; Educational Club; Philomathean Literary Society; Y. W. C. A.; Women's League.

*"The light that lies in a woman's eyes and —"*



# ATHENA



WILBUR EARLE EMISH  
A. B.

"Derby"  
Mineral, Ohio

Phi Kappa Tau, Pres., 4; Torch; Athena Staff, 3;  
Editor-in-Chief, 4; Sec'y Board of Control, 4; Pan  
Hellenic Council, 4.

*It's O. K. if the steward doesn't show it*

HELEN BERNICE DORN

"Rusty"

B.S. in Ed. Home, Economics, *Sedalia, Ohio*

Board of Control, 3; Women's League; Y. W. C. A.;  
Home Economics Club; Alpha Gamma Delta.

*Joe Morrison was President.*

EARL C. SHIVELY  
A. B.

"Pop"  
McArthur, Ohio

Cheer Leader, 1; Varsity Foot Ball, 2, 3; French  
Club Pres., 4; Booklover's Club, Pres., 4; Student  
Republican Club, Pres.; Inter-Collegiate Debating  
Team 3, 4; Beta Theta Pi, Pres., 4.

*And for fear of him the preps did shake and  
became as dead as freshmen.*

EDNA ARUNDEL  
A. B.

"Ed"  
Ironton, Ohio

Y. W. C. A.; Women's League; Philomathean Lit-  
erary Society; Educational Club; Classical Club.

*In the spring, a young man's fancy — Why  
not?*

# ATHENA

ELLEN WELCH  
B. S. in Ed.

"Peggy"  
Athens, Ohio

Y. W. C. A.; Women's League; Science Club;  
Kindergarten Club.

*"Peg O' My Heart"*

BYRON ELMER WHIPPLE  
B. S. in Ed.

"Whip"  
McConelsville, Ohio

Sigma Phi, Secretary, 3; Treasurer, 4; Foot Ball  
3, 4; O. T. Masonic Club; Y. M. C. A.

*And he drove a big red car.*

FLORENCE HALL  
A. B.

"Florence"  
Lebanon, Ohio

Y. W. C. A.; Women's League; Aloquin.

*We wonder who the Phi Gam is.*

HAROLD J. BENTLEY  
A. B.

"Doc"  
Athens, Ohio

Phi Delta Theta.

*A talented designer with designs on a certain fair  
lady.*



# ATHENA



MARGARET D. HIGBY  
A. B.

"Peg"  
Chillicothe, Ohio

Alpha Delta Pi, Vice Pres.; Cresset; Y. W. C. A.; Women's League, Social Chairman 3; Pres., 4; Art Club, Vice Pres., 3; Pres., 4; Vocational Convention, Pa.; Athena Staff, 3; Classical Club; Educational Club; Supervisor's Drawing.

*She's devoted to her art and?*

B. MERLE CLARK  
A. B.

"Bertha"  
Athens, Ohio

Educational Club; Y. W. C. A.; Women's League.

*And her voice was like the falling waters, ———  
without end.*

HERBERT L. BALLENTINE  
B. S. in Ed.

"Ballie"  
Highland, Ohio

Tau Kappa Alpha; Debating Team, 4; Debating Club; Educational Club, Pres.; Philomathean Literary Society, Pres., 4; Y. M. C. A.; Delegate to Lake Geneva, 3.

*Demosthenes, Cicero, Gladstone, Webster, Bal-  
lentine.*

ANNE G. JENKINS  
A. B.

"Onnie"  
Shawnee, Ohio

Pi Beta Phi; Oyo; French Club; Glee Club; Y. W. C. A.; Women's League; Choral Society; Pan Hellenic Council.

*No, no! from Gary, Indiana.*

# ATHENA

MARY RESENER  
A. B.

"Mary"  
Gallipolis, Ohio

Y. W. C. A.; Women's League; Pi Beta Phi, Pres.,  
E.; Sec'y Junior Class; French Club; English Club;  
Cresset.

*"And even Mary ————"*

ROBERT P. LOWTHER  
A. B.

"Bobby"  
Guysville, Ohio

Commons Club; Debating Club; Athenian Liter-  
ary Society; Gospel Team; Y. M. C. A.; Wrestling  
Team, Mgr., E.; College Orchestra; Athletic Council.

*Anyway, they'd look vicious.*

CATHARINE SPENCER  
A. B.

"Catty"  
Nelsonville, Ohio

Pi Beta Phi; Y. W. C. A.; French Club; Women's  
League.

*And he bade her a fond farewell.*

FOSTER E. WHITACRE  
A. B.

"Whit"  
Grayville, Ohio

Science Club; Classical Club.

*There are Math. wizards.*



# ATHENA



MARY REICHELDERFER  
A. B.

"Merry"  
Tarlton, Ohio

Y. W. C. A.; Women's League; Cresset; Sigma  
Sigma Sigma, Pres., 4; History Club; Science  
Club; Educational Club; Oyo; Pan Hellenic;  
Athenian Literary Society.

*We'd never think Mary would, but if——well  
she surely could figure the projection of a rolling  
pin or flower vase.*

JOHN WARE  
A. B.

"Jack"  
West Farmington, Ohio

Science Club.

*Ware, where,—anywhere you want him.*

JESSIE MILLS  
A. B.

"Jessie"  
Athens, Ohio

Graduate Public School Music, '18; Girls Glee  
Club; Classical Club; Y. W. C. A.; Women's  
League.

*Jae Morrison was president.*

EDWIN CHUBB  
A. B.

"Chubby"  
Athens, Ohio

Beta Theta Pi; Basket Ball, 2.

*Wonder how it feels to be the President's son?*



# ATHENA

**BERNICE MAUDE ROACH** "Neicy"  
A. B. in Commerce Athens, Ohio  
College Orchestra; Y. W. C. A.; Women's League.

*A little bunch of smiles.*

**WARREN THORPE BARR** "Shorty"  
B. S. in Ed. Columbiana, Ohio  
Lambda Chi Alpha; History Club; Classical Club;  
Educational Club; Chrestomathean Literary Society  
A. E. F. Club; Democratic Club, Pres.

*It's all right. Think of Bryan.*

**HELEN BENARD** "Helen"  
A. B. Fremont, Ohio  
Y. W. C. A.; Women's League Advisory Board;  
Student Volunteer; Philomathean Literary Society;  
History Club; English Club.

*Sherlock wasn't the only artist.*

**HELEN C. LUDWICK** "Helen"  
B. S. in Ed. Athens, Ohio  
Y. W. C. A.; Women's League; Educational Club

*Why won't she let us talk?*

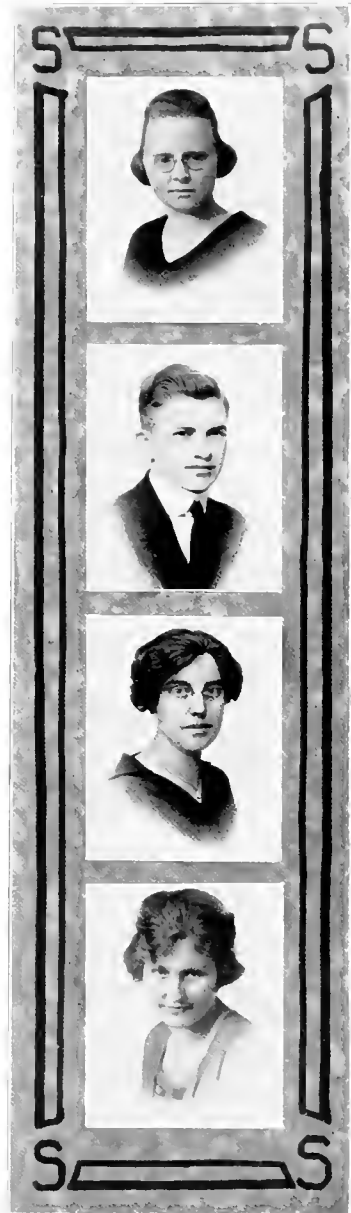



MAY SPEER  
B. S. in Ed.

"May"  
Wilington, Ohio

Y. W. C. A.; Women's League; Classical Club.

*You've heard of Cupid's Arrow. This is "Speer."*



HARRY K. ROBINSON  
A. B.

"Robby"  
Bellerille, Ohio

Lambda Chi Alpha, Pres., 3; Torch, Vice Pres., 4; Green and White Managing Editor, 3; Editor-in-Chief, 4; Athenian Literary; Inter-Society Debating Team, 1, Pres., 3; Y. M. C. A. delegate to State Convention, 3; History Club; Booklover's Club; Educational Club; English Club; Masonic Club.

*Robby had an awful time explaining that lemon*



RUTH MYERS DAVIS  
A. B.

"Davy"  
Athens, Ohio

Beta Psi Omega; Y. W. C. A.; Oyo; French Club; Girls' Glee Club

*Brown says a piano has wonderful powers of expression*



ANNA IZORA SMITH  
B. S. in Ed.

"Ann"  
Marengo, Ohio

Y. W. C. A.; Women's League; Science Club; Chrestomathean Literary Society; Kindergarten Club.

*Captain Smith's worthy descendant.*

# ATHENA

FLORA McGEE  
B. S. in Ed.

"Mac"  
Caldwell, Ohio

Y. W. C. A.; Women's League; Philomathean  
Literary Society; Educational Club

*My Bonnie Lassie*



PAUL SILVUS  
A. B. in Commerce

"Alc"  
Athens, Ohio

*He never harmed anyone.*

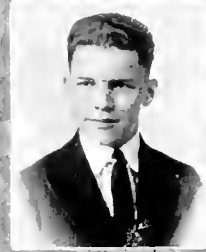

FLORENCE EDNA BOYD  
B.S. in Ed.

"Ed"  
Newark, Ohio

Y. W. C. A.; Women's League; Educational Club;  
Chrestomathean Literary Society; Aloguin.

*See and be silent for the most part*



RAYMOND C. DAVIS  
A. B.

"Davy"  
Athens, Ohio

Beta Theta Pi; Torch; Varsity "O" Association;  
Basket Ball, 2, 3, 4, Capt., 4; Foot Ball, 2, 3, 4

*How's a fellow going to help himself? They  
just naturally fall for him.*



# ATHENA



MARY HAZEL POST "Hazel"  
A. B. Washington C. H., Ohio

Cresset; Oyo; Y. W. C. A.; Women's League; Educational Club; Philomathean Literary Society.

*Et tu, Brute!*

JOHN WILBUR EAST "John"  
B. S. in Ed. St. Marys, Ohio

Y. M. C. A. Educational Club.

*What's in a name?*

TIORA L. COULTAS "Patty"  
B. S. in Ed. Quaker City, Ohio

Chrestomathean Literary Society; Y. W. C. A.; Women's League.

*"Pack up your troubles, etc."*

NOBLE C. SHILT "N. C."  
A. B. in Commerce Verona, Ohio

Lamda Chi Alpha, Treas. 4; Educational Department Asst., 3, 4; Asst. Editor Green and White, 4; Athena Staff, 4; Asst. in Physical Education, 4; Senior Class Treas; Dance Committee; Educational Club, Pres., 4; B. F. A. Sales Club, Sec'y., 4; Athenian; Y. M. C. A. delegate to Lake Geneva, 3.

*"I wonder if I'm going to pass Spanish"*

**GOLDIE BOWLUS**  
A. B.

"Goldie"  
Fremont, Ohio

Cresset; Oyo; Philomathean Literary Society; French Club; Educational Club; World Fellowship Club; Women's League, Advisory Board; Y. W. C. A.

*A charitable little maid.*

**WILLIAM C. WODDELL**  
A. B.

"Woodie"  
Akron, Ohio

Phi Kappa Tau; Chrestomathean Literary Society, Pres.; Inter Society Debate; Winner, Inter-Society Oratorical Contest; Winner, Brown Oratorical Contest.

*Grand dignity of the Worthy Six.*

**HELEN FINNEY**  
A. B.

"Helen"  
Millersburg, Ohio

Y. W. C. A.; Women's League; Chrestomathean Literary Society; Educational Club; Classical Club.

*Who's the man?*

**LOWELL H. CHASE**  
B. S.

"Wings"  
Albany, Ohio

Civil Engineering Diploma.

*He's up in the air most of the time.*



# ATHENA



LAUREN O. BITLER  
B S in Ed.

"Bitty"  
Amado, Ohio

Phi Kappa Tau; Y. M. C. A.; Masonic Club;  
Educational Club; Debating Club; Philomathean  
Literary Society.

*Nineteen Hundred and Twenty-Four!*

GRACE LAWRENCE  
A B.

"Gracie"  
Athens, Ohio

French Club; French Plays; Home Economics  
Club; Y. W. C. A.; Psi Beta Phi.

*Exc didn't have any monopoly on appl's.*

HARRY HOLMES BLACKSTONE "Blackie"  
A B

Cumberland, Ohio

Ohio Commons Club; Athenian Literary Society;  
Y. M. C. A.; Inter-Literary Society Debate 2; Inter-  
Class Track, 2, 3; Biological Club, 2; Athena Staff,  
4; Two-year Commercial Diploma.

*And he sailed the deep blue sea.*

DELLA MAE WEBB  
B S in Ed.

"Della"  
Murray, Ohio

Alpha Delta Pi; Y. W. C. A.; Women's League;  
Educational Club.

*Today I'm happy, tomorrow I'm sad, but always  
brave.*

# ATHENA

**FEROL DAY STRICKLAND**  
B. S. in Ed.

"Strick"  
Plain City, Ohio

Cresset; Oyo; Y. W. C. A.; Women's League; Philomathean; Revellers; Green and White Staff, 3, 4; Athena Staff, 3, 4; College Play, 2, 3; Educational Club; Advisory Board of Women's League, 4; Class Historian; Chairman Senior Social Committee.

*"Yours 'til it rains. Til"*

**WILLIAM M. BATES**  
A. B.

"Bill"  
Somerton, Ohio

Science Club; Masonic Club; Belmont Co. Club.

*He was hitting a thousand when he left.*

**ONETA I. NORCROSS**  
A. B.

"Neitz"  
Sidney, Ohio

Alpha Delta Pi, Pres., 4; Y. W. C. A.; Women's League; Educational Club; College Play, "The Kleptomaniac;" Chrestomathean Literary Society; Athena Staff, 4; Delegate to Nat'l Sorority Convention; Pan Hellenic, 3, 4.

*Wish we could play a trombone.*

**JOHN H. RUTH**  
A. B.

"Babe"  
Superior, Ohio

Commons Club; Science Club.

*He bats 250—with the cue stick.*



# ATHENA



MARJORIE HAGEL  
B. S. in Ed.

"Marj"  
Gypsum, Ohio

Y. W. C. A.; Women's League; Alpha Xi Delta, Pres. 2, 3; Board of Control, 2; Athena Staff, 3, 4; Secretary of Senior Class, 4; Advisory Board; Pan Hellenic Council; Educational Club.

*Mrs. All State*

ROBERT T. EWING  
A. B.

"Bob"  
Logan, Ohio

Philomathean Literary Society, Pres., 3; Classical Club; Masonic Club; Y. M. C. A.;

*Robert Ewing was the first graduate.  
His grandson, 1921.*

MYRTLE WOODRUFF  
B. S. in Ed.

"Mertie"  
Harava, Ohio

Y. W. C. A.; Women's League; Science Club; Educational Club; French Club.

*And Harava is—Who would have that it?*

RUSSELL DWIGHT EVANS  
B. S. in Ed.

"Fuzz"  
South Salom, Ohio

Phi Kappa Tau; Philomathean Literary Society; Y. M. C. A. Cabinet, 2, 3, 4; Y. M. C. A. Sec'y, 2, 3; Y. M. C. A. Vice-Pres., 4; Booklover's Club; Torch.

*Now what's a Babador?*



# ATHENA

EDITH MARGARET PHILLIPS "Phil"  
B. S. in Ed. Dover, Ohio

Oyo; Y. W. C. A.; Women's League; Educational Club; Philomathean Literary Society.

*A touch like summer breezes—The ivories told us.*

WILLIAM V. WILKERSON "Bill"  
A. B. Chelyan, W. Va.

Commons Club; Y. M. C. A.; Science Club; Classical Club; West Virginia Club; Debating Club; Inter-Collegiate Debate, 4; Athenian Literary Society; Inter-Society Debate, 4; Goshel Team; Wrestling.

*Sheriff Wilkerson.*

MYRTLE FOX "Bunch"  
B. S. in Ed. Rodney, Ohio

Y. W. C. A.; Alocuin; Glee Club; Women's League; Advisory Board; Athenian Literary Society; Educational Club.

*A stately dignity and an irresistable charm.*

PRESTON WELCH "Rex"  
B. S. in Ed. Athens, Ohio

Commons Club; Science Club; Educational Club; Y. M. C. A.; Philomathean Literary Society.

*A wonderful way with the women.*

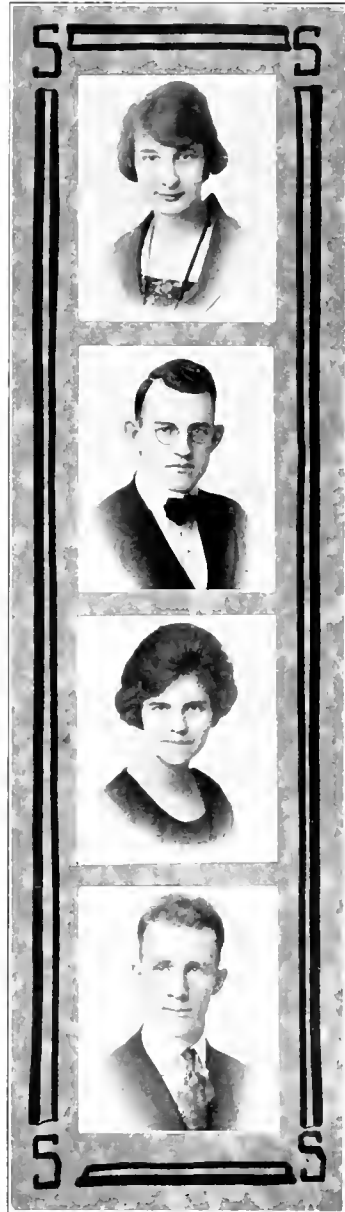



GLADYS M. PALMER  
B. S. in Ed.

"Gladys"  
Napoleon, Ohio

Alouin; Cresset; Oyo; Athenian Literary Society; Y. W. C. A. Cabinet; Green and White Staff; Women's League; Pan Hellenic; History Club; Educational Club.

*Could we say she's Dean's right hand woman?  
Well, she's faithful anyway.*

RALPH M. HOWELL  
A. B.

"Senator"  
Carpenter, Ohio

Commons Club; Chrestomathean Literary Society; Pres., 4; Le Cercle Francais; Educational Club; Y. M. C. A., Pasquinot in Romanesques; Monsieur de Bonnefoi, in Le Malade Imaginaire; Du Croisy, in Les Precieuses Ridicules.

*Howell's my name. Books I sell.*

HARRIETT GERTRUDE WALKER "Johnny"  
B. S. in Ed.

Kenmore, Ohio

Alpha Gamma Delta; Y. W. C. A.; Women's League.

*These army men are so commanding.*

CARL STOCKDALE  
A. B.

"Stocky"  
Cleveland, Ohio

Phi. Kappa Tau; Torch, Pres., 4; Masonic Club, Pres., 4; Foot Ball; Basket Ball, Cap't., 3; Base Ball Cap't., 4; Athletic Council; Inter-Fraternity Council; Varsity "O" Association; Athletic Editor of Green and White; Teacher and Athletic Coach, Hancock High.

*If you want a first baseman, just dump him in,  
Stockie's good on a home run.*

# ATHLETIC

MARGERIE YOUNG  
A. B.

"Marg"  
Mansfield, Ohio

Y. W. C. A., Pres., 4; Cabinet, 3, 4; Cresset, Pres., 4; Pi Beta Phi; Women's League, Chairman of Social Committee; Oyo; Athenian Literary Society; Major part in "The Dictator"; World's Fellowship Club; Delegate to Student Volunteer Convention, 1920

*The vote said "most Democratic girl." Now can it be that Marg has political ambitions?*



BYRON T. REES  
A. B.

"Reese"  
Winchester, Ohio

History Club; Educational Club; Masonic Club.

*He departed from our midst—to matrimony*



GENEVIEVE MATTON  
A. B.

"Gene"  
Mariou, Ohio

Alpha Xi Delta; Home Economics Club; Women's League; Y. W. C. A.

*The Alpha Xis told us this confidentially—Es una Joya sin igual.*



EARL B. SOUTH  
B. S. in Ed

"Sister"  
Casstown, Ohio

Lambda Chi Alpha, Chapter Delegate to the Indiana State Convention, Indianapolis, Ind., 3; Instructor in Department of Psychology and Paidology, 4; Chrestomathean Vice Pres., 3, Pres., 4; Booklover's Club, Vice Pres., 3, 4; Science Club; Educational Club; Senate Literary Society; Choral Society; "Mikado," 2; "Pirates of Penazance," 3; "Vision of Mary," 4; Men's Glee Club; Y. M. C. A. Cabinet.

*How can I be a more perfect gentleman?*





JOSEPHINE WUEBBEN  
A. B.

"Jo"  
Logan, Ohio

Pi Beta Phi, Corr. Sec'y; Beta Pi Omega; Cresset; Emerson Prize Poem, 2; Green and White Staff, 2, 3; Class Treasurer, 2, 3; Class Poet, 4; English Club; History Club; Oyo, 1, 2, 3, 4, Pres., 4; Glee Club; Choral; Women's League, Advisory Board, 3; Athenian; Y. W. C. A.; Chairman of Invitation Committee.

*Is it Jo or Jo's?*

LLOYD SPROUSE  
A. B. in Commerce

"Prexy"  
Homerille, Ohio

Commons Club, Pres; Y. M. C. A. Cabinet; Torch; Chrestomathean, Pres.; Debating Team; Varsity Debating Club; University, Beaune, France; Board of Control, 4; Educational Club; German Club.

*Imagine having Lloyd handling your money at the Bank. Well, I guess not!*

FRANCES ALEXANDER  
A. B.

"Bobbie"  
Cadiz, Ohio

Women's League, Advisory Board; Y. W. C. A.; Finance Committee; Home Economics Club; Aloguin; Franklin College, 1, 2.

*Smile and the world smiles with you.*

WALTER J. CAMERON  
A. B.

"Cammy"  
Urichsville, Ohio

Beta Theta Pi.

*"Oh! I'm just wild about him."*

# ATHENA

GRACE LINTON  
B. S. in Ed.

"Linnie"  
Athens, Ohio.

Women's League; Y. W. C. A.; Philomathean  
Literary Society.

*Can such a smile come from Frost?*



RALPH OVINGTON  
B. S. in Ed.

"Bruce"  
Athens, Ohio.

Ohio Commons Club; Athenian Literary Society;  
Educational Club; Y. M. C. A.

*"The girls I would have I can't get,  
Those I can, ————Oh, well."*



GLADYS LINTON  
A. B.

"Glad"  
Athens, Ohio

Women's League; Y. W. C. A.; Philomathean  
Literary Society; French Club

*There's wisdom in a quiet soul.*



HOWARD HAMMOND  
A. B.

"Hamme"  
Urichville, Ohio

Beta Theta Pi, Treas., 3, 4.

*The man with the bills.*

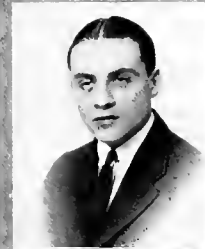



WELTHA IRENE KECK "Rene"  
B. S. in Ed. Fredericktown, Ohio

Cresset; Oyo; Y. W. C. A. Cabinet, 1, 4; History Club; Educational Club; Aloquin, Pres. 4; Adv. Board of Women's League, 3, 4; Vice Pres. Senior Class; Chrestomathean Literary Society, Sec'y., 1, Vice Pres., 4.

*Weltha says all freshmen need social service.*

NELSON CALHEIROS DA GRACA "Graca"  
A. B. in Electrical Engineering  
Rio De Janeiro, Brazil

Ohio Commons Club; French Club.

*The girls all study Portugese now.*

MARY OLIVE CULP "Olive"  
B. S. in Ed. Wellsville, Ohio

Y. W. C. A.; Alpha Sigma Alpha, Pres.; Pan-Hellenic Council; Women's League.

*Diamond? Who? Fred.*

ERNEST MAILON RATCLIFF "Doc"  
A. B. Gillespieville, Ohio

Lambda Chi Alpha; Science Club; Y. M. C. A.

*Wonder what takes him to Hamden every week?*

# ATHENA

ELIZABETH E. INMAN  
A. B.

*Nelsonville, Ohio*

Y. W. C. A.; Cresset; Oyo; Science Club, Sec'y., 4; English Club; Classical Club; Chrestomathean Literary Society, Pres., 3, Vice Pres., 2; Sec'y Advisory Board of Women's League.

*She's wonderful on statistics.*

JULIAN LAWRENCE ARCHER "Archie"  
A. B. *Ripley, W. Va.*

Booklover's Club, Pres., 2, 4; English Club; Educational Club; French Club; Commons Club, Vice Pres., 4; Chrestomathean Literary Society, Pres., 4; College Play; West Virginia Club; Y. M. C. A.; Delegate to Lake Geneva, 2.

*He played a violin once—'til it disappeared  
Never did know what happened to it.*

EARDA FAINE "Earda"  
B. S. in Ed. *New Straitsville, Ohio*

Cresset; Oyo; Aloguin, Sec'y., 3; Y. W. C. A.; Cabinet Sec'y., 3; Vice Pres., 4; French Club, 1, 2; Chemical Society, 2; Home Economics Club, Pres., 3; Women's League; Athenian.

*Oh! those ramping eyes.*

DAVID HOWLAND "Dave"  
B. S. in Ed. *Marble, Ind.*

Philomathean Literary, 3, 4; chairman Centennial Prog. Com., 4; History Club, 3, 4, Sec'y., 4; Y. M. C. A.; Booklover's Club, 4; Educational Club, Pres., 4.

*Sold a lot of shrouds to us and then left.  
Seemed like a nice boy too.*

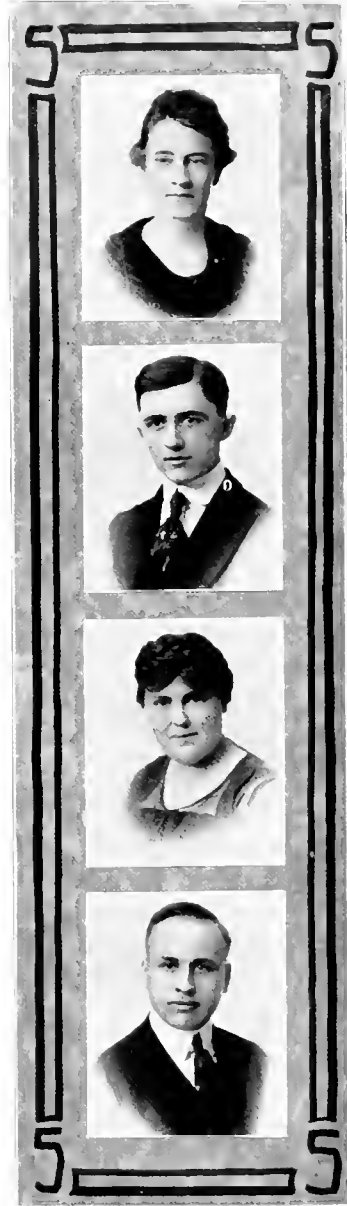

# ATHENA



HESTER SOUTH  
B. S. in Ed.

"Hester"  
Barbertown, Ohio

Aloquin, 3, 4; Athenian Literary Society, 2; Y. W. C. A., 1, 2, 3, 4; Student Gov., 1, 2; Women's League, 3, 4; Educational Club, 4; Kindergarten Club, 3, 4; Home Economics Club, 1, 2; O. W. U., 1, 2.

*We didn't suppose Hester took wild rides. But there was the night of the Pi Phi dance.*



EMMETT G. NELSON  
B. S. in Ed.

"Smiley"  
Carpenter, Ohio

Mgr., Volley Ball Team; Educational Club.

*Give me more worlds to conquer*



LUELLA PEMBERTON  
B. S. in Ed.

"Pem"  
Rossville, Ohio

Y. W. C. A.; Women's League; Oyo; Philomathean Literary Society; Educational Club

*And there's a rose from Rosville.*



JOHN W. KERN  
B. S. in Ed.

"Jack"  
Beaver, Ohio

Educational Club; Masonic Club.

*Speak for yourself, John.*



# ATHENA

GORDON K. BOLON  
A. B. in Commerce

"Stogie"  
Bethesda, Ohio

Delta Tau Delta, Pres.; Business Manager, 1921  
Athena; Pan-Hellenic Council; Torch.

*Who's the little President man?*



MARY EMELINE NELSON  
B. S. in Ed.

"Mary"  
Bellair, Ohio

Y. W. C. A.; Women's League; Home Economics  
Club.

*We have known her only a while  
We wish it had been longer.*



CLIFFORD E. RUTH  
B. S. in Ed.

"Jim"  
Athens, Ohio

Educational Club; Classical Club.

*Let's all go out to Jim's.*



RUTH LARUE HAUCK  
B. S. in Ed.

"Ruth"  
Brooksville, Pa.

Y. W. C. A.; Women's League; Philomathean  
Literary Society; Educational Club.

*It was last December. Ask Ruth.*



# ATHENA



DARRELL HUDSON SAMS  
A. B.

"Jonsie"  
Athens, Ohio

Sigma Pi

*Oh! I'm so worried.*

BEATRICE SAWYER  
A. B.

"Bea"  
Pleasantville, Ohio

Pi Beta Phi; Y. W. C. A.; Women's League; Classical Club; Athena Staff, 2.

*I once knew a lawyer by the name of Morgan,  
but he had a bee in his bonnet.*

RALPH HOLMES WHITE  
A. B.

"Gussie"  
Cumberland, Ohio

Beta Theta Pi; Base ball, 2, 3, 4, Capt. 3; Basketball, 2.

*Never let classes interfere with your education.*

AMADOR P. De BARROS FILHO "Barros"  
A. B. in Electrical Engineering

Rio de Janeiro, Brazil  
Commons Club; Cercle Francais; Wrestling Team.

*His heart's in the South.*

ATHENA

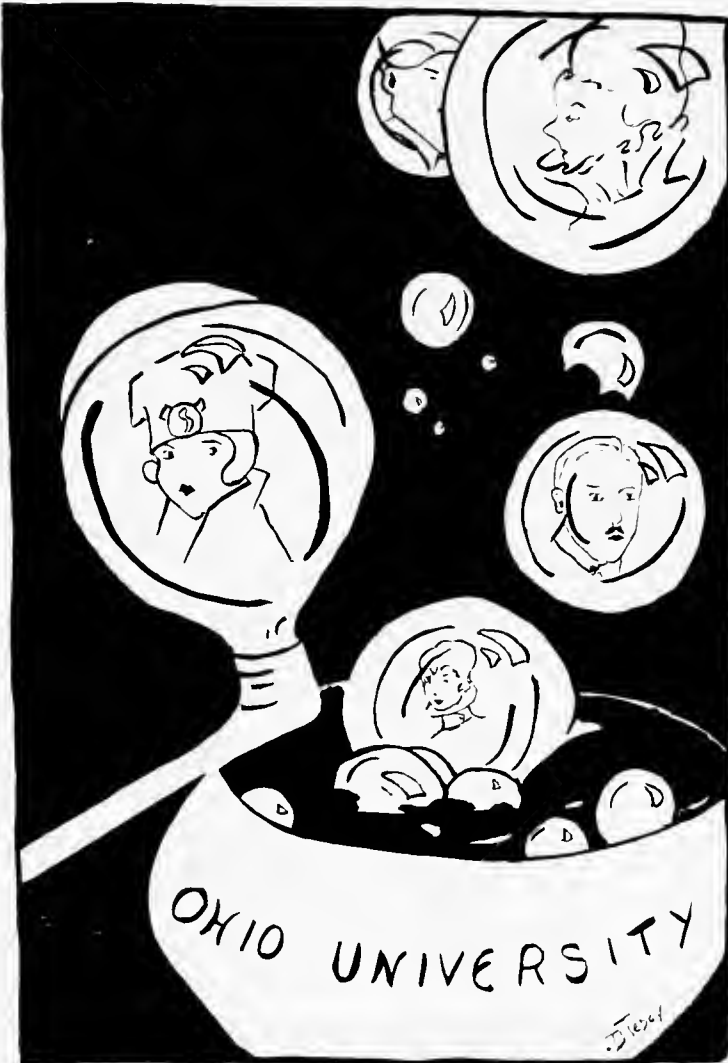

AND 23 YEAR GRADUATES

# ATHENA



HETTIE ELIZABETH CARPENTER "Shrimp"  
Two-year Elementary

*Bellaire, Ohio*

Elementary Club; Women's League; Y. W. C. A.

WINNIFRED BARNES  
Kindergarten

*Whigville, Ohio*

Y. W. C. A.; Women's League; Philomathean;  
Kindergarten Club.

MILDRED FRIEND  
Two-Year Elementary

*Pleasantville, Ohio*

Y. W. C. A.

FLORENCE HELEN KUGLER  
Two-Year Elementary

*Bridgeport, Ohio*

Y. W. C. A.; Women's League; Belmont County  
Club

# ATHENA

**MABLE WEAVER**  
Two-Year Elementary  
*Ashtville, Ohio*  
Women's League; Y. W. C. A.



**BEATRICE BARRY** "Bea"  
Two-Year Elementary  
*Steubenville, Ohio*  
Y. W. C. A.; Women's League; Kindergarten Club



**BLANCHE E. G. BOOTH** "Sweetie"  
Two-Year Graduate  
*Steubenville, Ohio*  
Y. W. C. A.; Women's League.



**PEARL WAUNITA MACE** "Pearlie"  
Two-Year Elementary  
*Chillicothe, Ohio*  
Alpha Sigma Alpha, Vice-President (2); Women's  
League, Social Chairman (2); Advisory Board (2);  
Oyo; Pan-Hellenic Council (2); Y. W. C. A.





EMMA APEL "Betty"  
Two-Year Elementary  
*Portsmouth, Ohio*  
Y. W. C. A.; Women's League, Educational Club.

ISABELLE M. WORK  
Two-Year Elementary  
*Lawcaster, Ohio*

BERTHA MAE CRAIG  
Two-Year Elementary  
*St. Clairsville, Ohio*  
Y. W. C. A.; Women's League; Belmont County Club.

HAZEL CLARK  
Two-Year Elementary  
*Frankfort, Ohio*  
Sigma Sigma Sigma; Women's League; Y. W. C. A.

# ATHENA

**LUCILE BIDDLE**  
Two-Year Elementary  
*Pemberville, Ohio*  
Wartburg Club; Educational Club.

**MILLIE LATTEAU**  
Two-Year Elementary  
*Youngstown, Ohio*  
Theta Phi Alpha, president (2); Advisory Board  
(2); Pan Hellenic Council (2); Women's League.

**THORA CARLSON**  
Two-Year Elementary  
*Youngstown, Ohio*  
Sigma Sigma Sigma; Women's League; Y. W. C. A.

**NELL SNOW**  
Two-Year Elementary  
*Mt. Vernon, Ohio*  
Philomathean; Y. W. C. A.; Women's League.



# ATHENA



JEANNETTE BLANCHE BROWN "Jean"  
Three-Year Kindergarten

*Chillicothe, Ohio*

Chi Omega; Women's League Advisory Board;  
Secretary of Kindergarten Club; Y. W. C. A.

ELBERT W. MINNS "Minns"  
Two-Year Electrical Engineering

*New London, Ohio*

Y. M. C. A.; Commons Club

MARGARET M. WILSON "Doc"  
Kindergarten

*South Solon, Ohio*

Kindergarten Club, President (2); Alpha Xi  
Delta, Secretary (2); Advisory Board; Y. W. C. A.;  
Women's League.

RUFERT G. MINNS "Rup"  
Two-Year Electrical Engineering

*New London, Ohio*

Commons Club; Philomathean; Y. M. C. A.



MARGARET ANNA TULLGA  
Two-Year Elementary  
*Iroutou, Ohio*  
Women's League; Y. W. C. A.



HELEN MARIE HUDDLE  
Two-Year Elementary  
*Napoleon, Ohio*  
Y. W. C. A.; Women's League; Athenian.



EDITH BURDETTE  
Two-Year Elementary  
*Albany, Ohio*  
Y. W. C. A.; Women's League



LELA TROVINGER  
Two-Year Normal  
*Coshocton, Ohio*  
Y. W. C. A.; Women's League.



# ATHENA



MAUDE ROSE  
Three-Year Art

"Rosie"

*Athens, Ohio*

Y. W. C. A.; Art Club

FRANCES LAUGHLIN  
Three-Year Art

*Nellie, Ohio*

Y. W. C. A.; Women's League; Alpha Xi Delta,  
President (3); Pan Hellenic (3); Art Club, Secre-  
tary (3); Athena Staff (3).

RUBY LEVIER  
Three-Year Art

*Gibsonburg, Ohio*

Art Club; Philomathean; Y. W. C. A.; Women's  
League.

WILLIAM LAWRENCE ANDERSON "Andy"  
Two-Year Engineering

*Roxbury, Mass.*

Commons Club; Y. M. C. A.; Science Club.

# ATHENA

EMMA ADAIR  
Two-Year Elementary  
*Pleasant City, Ohio*  
Philomathean; Y. W. C. A.; Women's League.

VIOLA FRYE "VI"  
Two-Year Elementary  
*Huron, Ohio*  
Y. W. C. A.; Women's League.

CHARLES ALONZO RATHBURN "Mike"  
Two-Year Commercial  
*Gallipolis, Ohio*  
Sigma Pi; Football (2); Masonic Club; Varsity  
"O" Association; Y. M. C. A.

HELEN ROGERS  
Two-Year Elementary  
*Conneaut, Ohio*  
Educational Club; Y. W. C. A.; Women's League

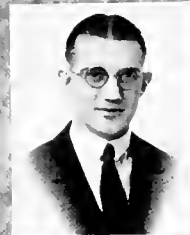

# ATHENA



FRANCES E. RUTHERFORD  
Two-Year Elementary

*Steubenville, Ohio*

Y. W. C. A.; Women's League.

BERNICE FAWCETT  
Two-Year Elementary

"Spick"

*Wellsville, Ohio*

Alpha Sigma Alpha; Art Club; Educational Club;  
Y. W. C. A.; Women's League.

ZENNETTA KIRBY  
Two-Year Elementary

*Delaware, Ohio*

Y. W. C. A.; Women's League

PHYLLIS EVANS  
Two-Year Elementary

"Phil"

*Steubenville, Ohio*

Y. W. C. A.; Women's League.

# ATHENA

**LORENA WASHINGTON**  
Two-Year Elementary

*Middleport, Ohio*

Y. W. C. A.; Women's League.

"Reno"



**LAURA MARIE SEWELL**  
Two-Year Elementary

*Ostrville, Ohio*

Y. W. C. A.; Women's League.



**JOSEPHINE BAUGHMAN**  
Two-Year Elementary

*Cashoeton, Ohio*

Y. W. C. A.; Women's League.

"Jo"



**DAPHNE REED**  
Two-Year Elementary

*Steuensville, Ohio*

Y. W. C. A.; Women's League.

"Dick"



# ATHENA



GUINEVERE SMITH "Gwen"  
Two-Year Elementary  
*Canal Winchester, Ohio*  
Alpha Sigma Alpha; Women's League; Y. W. C. A.

ESTHER THOMPSON  
Two-Year Elementary

MAE FILMER  
Two-Year Elementary  
*Hartsville, Ohio*  
Women's League; Y. W. C. A.; Educational Club.

MINOMIA BENSON "Buddy"  
Two-Year Elementary  
*Cardington, Ohio*  
Educational Club; Girls Glee Club; Y. W. C. A.;  
Women's League.

# ATHENA

**ETHEL BUSCH**  
Two-Year Elementary  
Y. W. C. A.; Women's League.

**CARLTON E. BURNETT**  
Two-Year Commercial  
*Brice, Ohio*  
Commons Club; Y. M. C. A.

**HAZEL ADAMS**  
Two-Year Kindergarten  
*East Liverpool, Ohio*  
Y. W. C. A.; Women's League; Kindergarten Club.

**CHLOE ANDREWS**  
Two-Year Elementary



# ATHENA



BLANCHE BAY  
Two-Year Elementary  
*New Plymouth, Ohio*  
Women's League: Y. W. C. A.



ORAMAY BALLINGER "Lady"  
Three-Year Violin  
Two-Year Public School Music  
*Cincinnati, Ohio*  
Pi Beta Phi; Beta Pi Omega; Oyo; Girls Glee Club



WANDA MILEY  
Music  
*Rushville, Ohio*  
Y. W. C. A. Women's League

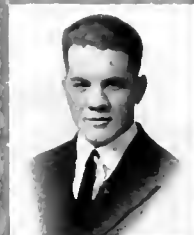

CHESTER ELTON EDGAR "Check"  
Two-Year Electrical Engineering  
*Athens, Ohio*  
Phi Delta Theta



# ATHENA

**THELMA MILLER COX**  
Two-Year Public School Music  
*Athens, Ohio*

Alpha Xi Delta; Y. W. C. A.; Women's League.

**ARLIE BRIMMER** "Brimmy"  
Two-Year Electrical Engineering  
*Logan, Ohio*

Commons Club; Science Club; Y. M. C. A.; Green and White Sales Club, President.

**LENORA VANDYKE SAYLOR**  
Two-Year Public School Music  
*Athens, Ohio*

Alpha Gamma Delta; Y. W. C. A.; Women's League.

**NORMAN P. SANDS** "Sandie"  
Two-Year Electrical Engineering  
*Trimble, Ohio*



# ATHENA



VERA JENISON WEBSTER "Vee"  
Two-Year Music

*Columbus, Ohio*

Alpha Xi Delta; Beta Pi Omega; Choral Society;  
Glee Club; Y. W. C. A.; Women's League; Oyo.

MANLEY R. MITCHELL "Red"  
Two-Year Electrical Engineering

*Manchester, Ohio*

NORA ALTWATER "Alty"  
Two-Year Public School Music

*Newport, Ohio*

Glee Club; Beta Pi Omega; Y. W. C. A.

ANNE MILLER "Ommie"  
Two-Year Elementary

*Canton, Ohio*

Chi Omega; Elementary Club; Y. W. C. A.  
Women's League.

# ATHENA

**IDA MAE LAUFENER**  
Two-Year Elementary  
*Lorain, Ohio*

Y. W. C. A.; Social Service, Publicity Committee;  
Women's League; Elementary Club, President;  
Alpha Delta Pi.

**GRETCHEN KASLER**  
Three-Year Art  
*Nelsonville, Ohio*

Y. W. C. A.; Women's League; Advisory Board;  
Pi Beta Phi, Secretary (3); Art Club; Athenian;  
Athena Staff, (3).

**ETHEL BOLMAN**  
Two-Year Elementary  
*Warren, Ohio*

Y. W. C. A.; Women's League.

**MARION BOUGHER**  
Two-Year Elementary  
*Stuebenville, Ohio*

Y. W. C. A.; Women's League.



# ATHENA



JANICE HAHN  
Three-Year Art

"Toots"

*New Paris, Ohio*

Y. W. C. A.; Women's League; Aloquin; Beta Pi Omega; Oyo; Classical Club; Glee Club; Choral Society; Art Club; Board of Control; Advisory Board.

PAUL RINNER  
Two-Year Civil Engineering

"Dougan"

*Coshacton, Ohio*

Science Club; Y. M. C. A.; Two-Year Electrical Engineering Diploma 1920

MARGARET YENNEY  
Two-Year Kindergarten

"Marg"

*Piqua, Ohio*

Alpha Gamma Delta; Kindergarten Club, President; Girls Glee Club, Advisory Board; Y. W. C. A.; Women's League; Orchestra; Pan Hellenic Council, Vice President

HARRY BLACKSTONE  
Two-Year Commercial

"Blacky"

*Cumberland, Ohio*

# JUNIORS

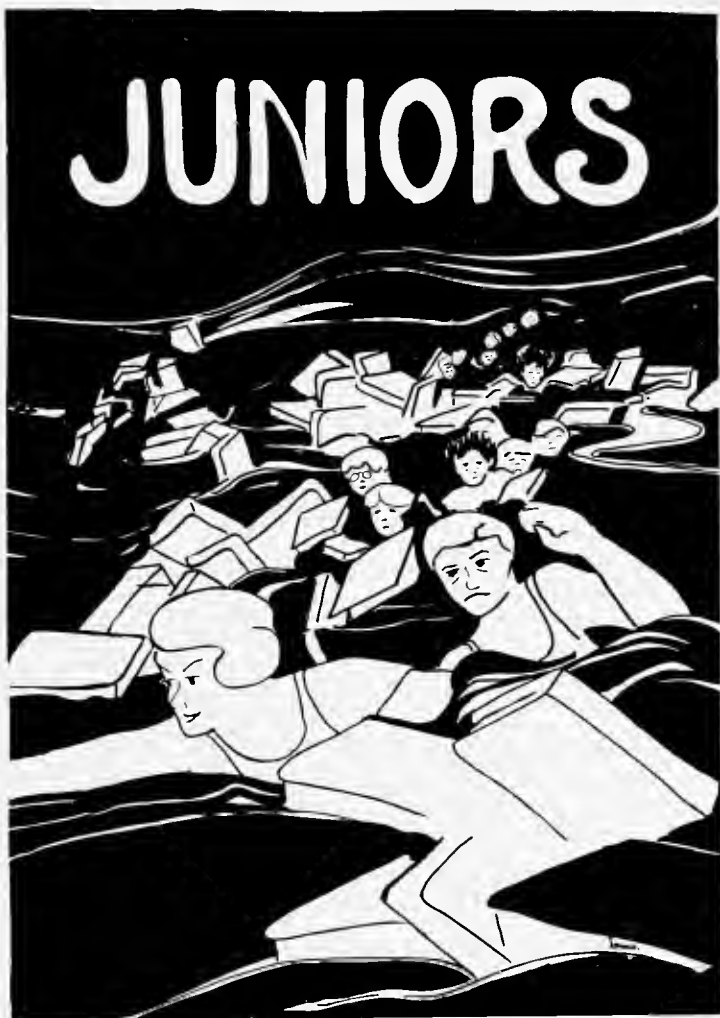

# ATHENA

## OFFICERS

*President*

JOSEPH MORRISON

*Vice-President*

FERRY CADY

*Secretary*

MARIE HOPE

*Treasurer*

VIRGINIA CROW

# ATHENA



MARY VICKERS—"Vic" ..... Athens, O.  
 PAUL RINNER—"Roy" ..... Coshocton, O.  
 LUCILLE DUFFEE—"Duff" ..... Athens, O.  
 HOWARD H. SANDS—"Sandsie" ..... Stewart, O.  
 EMMA HELSEL—"Emma Jane" ..... St. Mary, O.



UNA DALE HIGBIE—"Unie" ..... Jenera, O.  
 MERRILL ATKINSON—"Prof" ..... Athens, O.  
 GRACE SEWELL—"Gracie" ..... Outville, O.  
 LEWIS S. ROSS—"Red" ..... Fort Thomas, Ky.  
 BEATRICE LEWIS—"Bee" ..... Quaker City, O.



# ATHENA



GYNETH BRYAN—"Gynie" ..... Murray, O.  
 RAYMOND PAUL—"Shrimp" ..... Botkins, O.  
 NORA C. ALTWATER—"Altie" ..... Newport, O.  
 THOMAS RALSTON—"Fat" ..... Winterset, O.  
 MARIE COLVILLE—"Rec" ..... St. Louisville, O.



IRENE WATKINS—"Grandma" ..... Athens, O.  
 WAYNE ANTHONY—"Handsome" ..... Lynn, O.  
 HELEN McQUIGG—"Quiggie" ..... Gratiot, O.  
 CLYDE BOWERS—"Banty" ..... Albany, O.  
 HELEN DILL—"Pickles" ..... Washington C. H., O.





# ATHENA



MRS. ETHEL REESE .....Athens, O.  
 CARL GEIS—"Gicie" ..... Zanesville, O.  
 ANNA McQUIGG—"Annie" ..... Gratiot, O.  
 EDGAR BARRIER—"Bear" ..... Donora, Pa.  
 ENID TOWNSEND—"Enid" .....Athens, O.



MARY CAVITT—"Mary" ..... Carrollton, O.  
 NEIL D. THOMAS—"Spike" ..... Athens, O.  
 FERN GOOLEY—"Fern" ..... New Holland, O.  
 KINSEY O. ENGLISH—"Pants" ..... Freeport, O.  
 SUSIE MORREL—"Betty" ..... Williamsburg, O.



# ATHENA



FRANCES HATCH—"Inc".....Athens, O.  
 FRED H. SANDS—"Loan Shark".....Stewart, O.  
 MARY WARD—"Wardie".....Athens, O.  
 MERLE T. REAGLE—"Deacon".....East Palestine, O.  
 MARIE HOPE—"Sadie".....Athens, O.



CORA FAGER—"Fake".....Canton, O.  
 WILLIAM UNDERWOOD—"Bill".....Bellefontaine, O.  
 GENEVIEVE CREIGHTON—"Gene".....Stockport, O.  
 HOMER SKINNER—"Per".....South Charleston, O.  
 JANICE HAHN—"Toots".....New Paris, O.



# ATHENA



RUBY LEVIER—*"Paints"* ..... Gibsonburg, O.  
 EDWARD DARRITZ—*"Eddie"* ..... Carbondale, O.  
 MARTHA CRUMLEY—*"Milly"* ..... Athens, O.  
 JOHN R. HORN—*"Roger"* ..... Bellefontaine, O.  
 DOROTHY TAYLOR—*"Babe"* ..... Trichville, O.



MARIAN BOUGHIER—*"Smiles"* ..... Steubenville, O.  
 HAROLD ADDICOT—*"Sleepy"* ..... Athens, O.  
 HELEN FALLS—*"Fallie"* ..... Bishopville, O.  
 JAY V. CASTLE—*"Vernon"* ..... Bellefontaine, O.  
 MARGARET YENNEY—*"Margy"* ..... Piqua, O.



# ATHENA



- FRANCES LAUGHLIN—"Fran" ..... Nellie, O.  
 EARL K. NARAGON—"Irish" ..... West Lafayette, O.  
 ESTHER KNEISLEY—"Shadder" ..... Gettysburg, O.  
 JULIAN ARCHER—"Prof" ..... Ripley, W. Va.  
 MARGARET WISEHEART—"Mary" ..... Roxabel, O.



- EDITH BARROW—"Shiks" ..... Carroll, O.  
 PAUL BELCHER—"Henpeck" ..... Pomeroy, O.  
 EMMA ADAIR—"Dare" ..... Pleasant City, O.  
 PERCY PICKARD—"Pick" ..... Athens, O.  
 FLORENCE COX—"Coxie" ..... Murray, O.



# ATHENA



DORIS NAZOR—"Z" . . . . . Ironton, O.  
 HOMER COTTERMAN—"Cot" . . . . . Glenford, O.  
 ANNE FOUTS—"Onnee" . . . . . Germantown, O.  
 JAMES O. TRONE—"Cheene" . . . . . Portsmouth, O.  
 JOSEPHINE CREIGHTON—"Joe" . . . . . Stockport, O.



MAUDE SKIDMORE—"Skid" . . . . . Athens, O.  
 ROY PAYNTER—"Grouch" . . . . . Portland, O.  
 MAUD ROSE—"Rosie" . . . . . Athens, O.  
 HARLEY E. SCHWARTZ—"Swartzie" . . . . . McArthur, O.  
 MARIE L. E. JEWETT—"Betty" . . . . . Athens, O.



# ATHENA

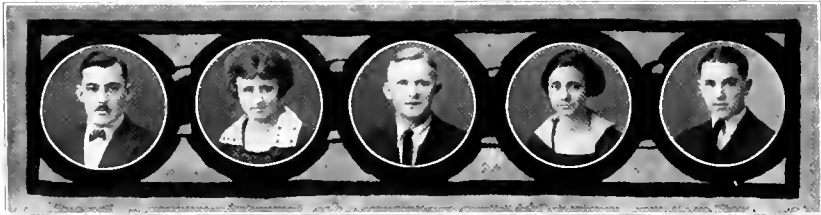

CHARLES SCHLEYER—"Dutch" ..... Chillicothe, O.  
 DOROTHY REED—"Dot" ..... Urichsville, O.  
 J. FREEMONT BATEMAN—"Jesse" ..... Piketon, O.  
 NATALIE BRYAN—"Nat" ..... Charleston, W. Va.  
 WHEATLEY LINK—"String" ..... Athens, O.



DWIGHT WILLIAMS—"Marine" ..... Athens, O.  
 ELIZABETH HERBERT—"Lid" ..... Cleveland, O.  
 CARLOS RIECKER—"Funny" ..... Stockport, O.  
 KATE FALLOON—"Kate" ..... Falls City, Nebr.  
 MARK COWEN—"Prexy" ..... Athens, O.

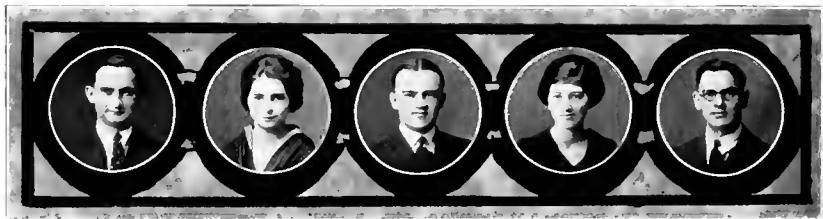

# SOPHOMORES



# ATHENA



EMMA APEL  
Portsmouth, Ohio

LUCILE UNGER  
Tuscarawas, Ohio

HAZEL ADAMS  
East Liverpool, Ohio

VAUGHN CHASE  
Albany, Ohio

BLANCHE BOOTH  
Stuebenville, Ohio

ZOE BRUNDAGE  
Tiffin, Ohio

GERALD CASTLE  
Guysville, Ohio

BEATRICE ROBERTS  
Pomeroy, Ohio



# ATHENA

**RUTH WILARTON**  
Chauncey, Ohio

**BLANCHE SMILEY**  
St. Clairsville, Ohio

**MARGUERITE BLACKFORD**  
Delaware, Ohio

**GILBERT SHAVER**  
Cheshire, Ohio

**ROWENA CHERRINGTON**  
Pomeroy, Ohio

**EDNA SNYDER**  
Chillicothe, Ohio

**PRESTON MAYLE**  
Belpre, Ohio

**MARY ADMAS**  
Beaver, Ohio



# ATHENA



ROBERT HAWS  
Ceredo, Ohio

ELEANOR BOYER  
Sidney, Ohio

MYRTLE MAPES  
Danville, Ohio

CHESTER SWETT  
Albany, Ohio

CORA PAUL  
Chillicothe, Ohio

MILDRED HUDDLE  
Napoleon, Ohio

DENNIS WEST  
Cumberland, Ohio

LENORA FLINN  
Sidney, Ohio

# ATHENA

BERNARD A. SHULT

Verona, Ohio

REXA RICE

Stewart, Ohio

EVA FOUT

Barnesville, Ohio

ALBERT CORDRAY

London, Ohio

KATHLEEN MOORE

Chillicothe, Ohio

KATHERINE DAGUE

Fredericktown, Ohio

RANDOLPH PORTER

Elkins, W. Va.

EDNA FOUT

Barnsville, Ohio



# ATHENA



BERTHA CRAIG  
St. Clairsville, Ohio

ALMA SCHOCKE  
Chillicothe, Ohio

NELLIE STANSBURY  
Rutland, Ohio

HALDOR MOIAT  
Jackson, Ohio

HAZEL CLARK  
Roxabell, Ohio

ELIZABETH BARNES  
McConnelsville, Ohio

ISSACHAR WARFIELD  
Somerton, Ohio

EDITH BURDETTE  
Albany, Ohio

# ATHENA

GLEN JONES  
Athens, Ohio

FLOSSIE BALDWIN  
Swanders, Ohio

ALICE MCKENY  
St. Albans, W. Va.

CLIFFORD GLAZIER  
Amesville, Ohio

EILEEN WAGONER  
Sidney, Ohio

RUTH VORIEES  
Nelsonville, Ohio

GILBERT COURTNEY  
Chauncey, Ohio

OLIVE MCKENY  
St. Albans, W. Va.



# ATHENA



GLEN STANEART  
Athens, Ohio

KATHRYN BOYLE  
Newcomerstown, Ohio

INEZ AGERTER  
Lima, Ohio

DONALD HENRY  
Athens, Ohio

HAZEL HARTLEY  
McArthur, Ohio

JOSEPHINE WILLIAMS  
Niles, Ohio

ALVA G. HATCH  
Alexandria, Ohio

JENNIE POLLEY  
Struthers, Ohio

# ATHENA

VERNE LYNCH  
Barlow, Ohio

VERA WEBSTER  
Columbus, Ohio

KATHRYN MUMMA  
Fostoria, Ohio

ROBERT BARNES  
Paulding, Ohio

GLADYS GLASS  
Sharpsburg, Ohio

MABLE WEAVER  
Ashville, Ohio

ARLIE BRIMMER  
Logan, Ohio

FERN FALLOON  
Falls City, Nebr.

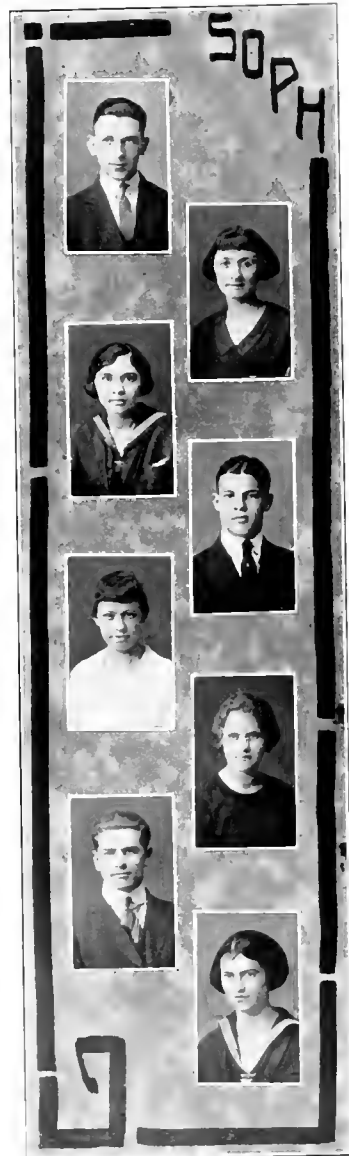

# ATHENA



AMOS KINCAID  
Crooksville, Ohio

MARGARET FERRELL  
Paulding, Ohio

DAPHNE REED  
Steubenville, Ohio

E. GENES ROMERO  
Asuncion, Paraguay

HELEN ROUSH  
Athens, Ohio

BLANCHE BAY  
New Plymouth, Ohio

GEORGE DAILEY  
Hillsboro, Ohio

DONNA TEBAY  
Parkersburg, W. VA



# ATHENA

PHYLLIS EVANS  
Staubenville, Ohio

MARGARET TELGA  
Tronton, Ohio

DOROTHY PICKERING  
St. Clairsville, Ohio

CRAIG BOND  
Athens, Ohio

SILVIA STONE  
Frankford, Ohio

ALICE STEVENSON  
East Liverpool, Ohio

CHARLES WARFIELD  
Buckhamon, W. Va

LYDIA SPECK  
Pataskala, Ohio



# ATHENA



DEWITT DONEY  
Columbus, Ohio

GUINEVERE SMITH  
Canal Winchester, Ohio

FRIEDA MOREL  
Williamsburg, Ohio

ROBERT SOULE  
Hamilton, Ohio

ETHEL BUSCH  
Macon, Ohio

DOLLY STEINBURGER  
St. Paris, Ohio

JAMES AMOS  
Crooksville, Ohio

MARY FERREL  
Paulding, Ohio

# ATHENA

WILLIAM HARDEN  
Springfield, Ohio

MARGARET SPENCER  
Nelsonville, Ohio

HELEN TROLL  
St. Clairsville, Ohio

JOHN LADD  
Frost, Ohio

JOSEPHINE BAUGHMAN  
Coshocton, Ohio

REGINA GROSS  
Athens, Ohio

CARLTON BURNETT  
Bruce, Ohio

MARY BEAN  
Newcomerstown, Ohio



# ATHENA



ARTHUR RHOLLANS  
Athens, Ohio

MARY HELEN DAILEY  
Athens, Ohio

HELEN MOWERY  
Circleville, Ohio

CHARLES QUINN  
Wilmington, Ohio

ERMA COMSTOCK  
Athens, Ohio

LOUISE HARTFORD  
St. Marys, Pa.

FLOYD WOLFE  
Athens, Ohio

MINNIE JOHNSON  
McConnelsville, Ohio

# ATHENA

**JAMES HAWKINS**  
Athens, Ohio

**SINA SIDWELL**  
St. Clairsville, Ohio

**BERNICE LENHART**  
Charleston, W. Va.

**EDYTHE WASHINGTON**  
Middleport, Ohio

**ESTHER KENNEY**  
Athens, Ohio

**JOSEPHINE HALL**  
Linworth, Ohio

**EARL ROBERTS**  
Johnstown, Pa.

**MARY RABBERMAN**  
Forest, Ohio



# ATHENA



KATHRYN GROVE  
Cadiz, Ohio

JESTA BAKER  
Gallipolis, Ohio

HELEN COAST  
Ravenswood, W. Va.

WILLIAM ANDERSON  
Roxbury, Mass.

HELEN LAFFERTY  
Jackson, Ohio

WANDA MILEY  
Rushville, Ohio

ELBERT MINNS  
New London, Ohio

PEARL WILARTON  
Chauncey, Ohio

# ATHENA

LERA TROVINGER  
Coshocton, Ohio

THORA CARLSON  
Youngstown, Ohio

RALPH WILKINS  
Frankfort, Ohio

MARY TENER  
Peebles, Ohio

HELEN ROGERS  
Conneaut, Ohio

RICHARD MURPHY  
Corning, Ohio

EDITH GREEN  
Cleveland, Ohio

ANNE LUDWICK  
Port Washington, Ohio



# ATHENA



MANLEY MITCHELL  
Manchester, Ohio

ISABELLE WORK  
Lancaster, Ohio

ETHEL BOWMAN  
Warren, Ohio

JOSEPH MYERS  
Baltimore, Ohio

JEANETTE PATTON  
South Solon, Ohio

GENEVA SMITH  
Marion, Ohio

NORMAN P SANDS  
Trimble, Ohio

MARGARET WILSON  
South Solon, Ohio



# ATHENA

MILDRED BRIDGE  
New Marshfield, Ohio

FLORENCE KUGLER  
Bridgeport, Ohio

HERROLD HULL  
Urbana, Ohio

GLADYS CAMPBELL  
Ludlow Falls, Ohio

OPAL COOLEY  
Pinetown, N. C.

GEORGE HICKMAN  
Lucasville, Ohio

MARGARET HOWARD  
Seaman, Ohio

FLOSSIE DETWILER  
Basil, Ohio



# ATHENA



IDA MAE LAEENER  
Lorain, Ohio

MARY JOHNSON  
McConnelsville, Ohio

WRETA STOLMAKER  
Canton, Ohio

LLOYD McCLAVE  
Steubenville, Ohio

MILLIE LATTEAU  
Youngstown, Ohio

MARGARET GEORGE  
Wellston, Ohio

WILLIAM REGAN  
Wilmington, Ohio

RACHAEL JOHNSON  
McConnelsville, Ohio



OHIO  
UNIVERSITY

FRESHMEN

# ATHENA



Loufborrow



Rush



Anderson



Elliot



Hanna



McGold



Loffer



Allman



Silvers



Redman



Fitch



Humphrey



Henderson



Pearsall



Williams



Burkhardt



Stanley



Gooley



Fulton



Barker



Scott



McLaughlin



Searls



Arick



Price



Bell



Biddle



Bush



Sutton



Henderson

# ATHLETA



Secrest



Herrold



Summers



Leonard



Phillips



Crouch



True



Stout



McFarland



Skinner



Sims



Patton



Deem



Reese



Lee



Brewer



Burris



True



Beckman



Baner



Young



Lippencott



Klein



Parker



Bowen



Duis



Wilson



Swartz



Pearis



Fels

# ATHENA



Oldacre



Woodworth



Roberts



Sheets



Weber



Brinker



Meriner



Hummel



Judy



Phelps



Gray



Wilson



Blazer



Diehl



Meredith



Vogle



Lorenze



Tom



McGucken



Edwards



Shoemaker



Asbaugh



Rtherton



Burkner



Geiger



Rice



Hollet



Sturgill



Kincaide



Fout

# ATHENA



Williams



Wiseman



Wilson



Sojebu



Rosino



Minister



Hauck



Spriggs



Lacy



McKirgan



Franke



McKelvey



Cone



Lohrbough



Smart



Phillips



Noble



Hayman



Gibbons



Graft



Jacoby



Leonard



Young



Reese



Charles



Deible



Bernhart



Root



Oberhaltzer



Steele

# ATHLETA



Pyle



Harden



Davis



Wooddell



Kellu



McDonald



Hoffman



Arnold



Rowles



Wells



Smith



Shade



Kennedy



Garey



Duckworth



O'Donnel



Wiler



Overman



Hartley



Goddard



McKibbin



Evans



Davis



Berdick



Campbell



Allwater



Crites



Brown



Taylor



Walker



# ATHENA



Darrah



Finch



Beal



Kircher



Dewey



Wentzel



Gerlach



Henry



Stedman



Peoples



Gregg



McDaniel



McNaughten



Quick



Perkins



Wesley



Wolfe



Cooley



Carpenter



Henderson



Eldric



Jeffers



Stonehill



Graham



Holter



Bender



Aulther



Mc Kee



McCandish



Angell

# ATHENA



Westfall



Fox



Woodworth



Bishop



Reed



Lyden



Campbell



Liffler



Gabriel



Dorsey



Watkins



Reppel



Redfern



Stockman



Smith



Vernon



Shook



Bolman



Wagner



Payne



Sprinkle



Bunnell



Russell



Goldcamp



Chestnut



Bowies



Fellers



Dalton



Jenkins



Whirlatch

# ATHLETA



Vele y



Daugherty



Moore



Pererin



Shumaker



Montis



Hawk



Ladd



Alexander



Ladd



Godfrey



Bernard



Bradfield



Watson



Roden



Richards



George



Smith



Poulson



Hunt



Michael



Baldwin



Bechert



Gordon



Dean



House



Garber



Wiley



Mulligan



Kasler



Andrews



Daw

# ATHENA





Y. M. C. A.

OFFICERS

<i>President</i> .....	K. MARK COWEN
<i>Vice-President</i> .....	R. DWIGHT EVANS
<i>General Secretary</i> .....	A. C. HACKE
<i>Secretary-Treasurer</i> .....	ROY PAYNTER



THE CABINET



*Top Row*—Alfred Haws, Dwight Evans, Homer Dupler, Edward Dabritz.  
*Second Row*—Roy Paynter, Kinsey O. English, Mark Cowen, Lloyd Sprouse, William Underwood.

## The University Pastorate



REVEREND A. C. HACKE

The University Pastorate is a new cooperative church work that was begun in Athens in October 1920. The national and state boards of the Baptists, Disciples, Methodists and Presbyterians in cooperation with the local churches united in calling Rev. Augustus C. Hacke as University Pastor.

He is the representative of the churches in work with the students and it is the hope that this work will maintain the personal interest and touch of the student with the churches of their choice during their college days.

Mr. Hacke is the friend of the students, always ready to confer and advise with any one regarding his or her life work, moral and religious problems. Any problem that effects the welfare of the students is the University Pastor's problem.

# ATHENA

## Y. W. C. A.

### OFFICERS

<i>President</i> .....	MARGERY YOUNG
<i>Vice President</i> .....	UARDA FAINE
<i>General Secretary</i> .....	EMMA HELSEL
<i>Secretary</i> .....	GRACE MCGRATH
<i>Treasurer</i> .....	NAOMI SHREYES
<i>Chairman, Advisory Board</i> .....	MRS. E. W. CHUBB
<i>Faculty Advisor</i> .....	IRMA E. VOIGT

### THE CABINET



*Top Row*—Palmer, Barrows, Vickers, McGrath, Skidmore.  
*Second Row*—Bryan, Keck, Jewett, Faine.  
*Third Row*—Brundage, Shreyes, Dean Voigt, Young, Helsel.



# ATHENA

## The Athenian Literary Society

### OFFICERS

*President* ..... GILBERT SHAVER  
*Vice-President* ..... MARY WARD  
*Secretary* ..... HELEN HUDDLE



*Top Row*—Kate Falloon, Cotterman, Skidmore, Blackstone.  
*Second Row*—Reichelderfer, Ovington, Palmer, Webb, Wilkerson, Bean.  
*Third Row*—Noble C. Shilt, Fern Falloon, Shreves, Edward Dabritz, Henry, Hartford, Underwood.  
*Fourth Row*—Shaver, Brundage, Huddle, Powell, Baker, Klein.

# The Chrestomathean Literary Society

## OFFICERS

*President . . .*

RALPH HOWELL

*Vice-President . . .*

HARRIET LEMMON

*Secretary . . . . .*

VIOLET DEEM

*Treasurer . . .*

MARY FERRILL



*Top Row*—Lemmon, Howell, Mary Ferrill, English, Mowery, Henry, Smith, Wooddell.

*Second Row*—Keck, Tener, Sprouse, Kile, Dague, Boyd, Archer, Rabberman.

*Third Row*—Scott, Ripple, South, Kinder, Barnes, Margaret Ferrill, Alfred Haws.

*Fourth Row*—Inman, Helen Finney, Warren Barr, Lillian Finney, Deem, Kneisley, Laughler, Searls.

## The Philomathean Literary Society

### OFFICERS

<i>President</i> . . . . .	HERBERT BALLENTINE
<i>Vice-President</i> . . . . .	GLADYS GEORGE
<i>Secretary</i> . . . . .	VARELIA HOLLETT
<i>Treasurer</i> . . . . .	HAZEL POST



*Top Row*—Adams, West, Mary Vickers, Howland, House, Arndel, Marvin, Hanna, True, Baldwin, Bentley.

*Second Row*—Byers, Phillips, Vickers, Strickland, Green, Hauck, Ballentine, Colville, Pemberton, Adair, Lenhart, Hollett.

*Third Row*—Post, Lynch, Fitton, Reagle, Veley, Dill, Welsh, Snow, Ipp, Orms, Barnes.

*Fourth Row*—Polley, McGee, Henderson, Rachael Johnson, LeVier, Bell, Wiseman, Bowman, Mary Johnson, Minns.

*Fifth Row*—Ewing, Finch, George, Minnie Johnson, Agerter, Bowlus.

# ATHENA

## Oyo

Oyo Literary Society was founded by Cresset to promote higher literary education among the girls. Membership is gained by qualifying before a board of faculty examiners. Excellency in the departments of Oratory, Music, or English merits the signal honor of being elected to Oyo.

### OFFICERS.

*President* ..... JOSEPHINE WUEBBEN  
*Secretary-Treasurer* ..... NAOMI SHREVES



*Top Row*—Bowlus, Faine, Phillips, Dean Voigt, Jewett, Mace, Bean.  
*Second Row*—Lemmon, Scott, Young, Strickland, DuPre, Palmer, Kerns.  
*Third Row*—Post, Pemberton, Inman, Wuebben, Jenkins, Kneisley, Wagoner, Hahn.  
*Fourth Row*—Keck, Brundage, Shreves, Ballinger, Stevenson, Tener, Reichelderfer.

# ATHENA

## Debating Club

### OFFICERS

*President* . . .  
*Secretary*

JOHN SILBAUGH  
KINSEY ENGLISH



*Top Row*—Johns, Professor Cooper, Silbaugh, English, Woddell.  
*Second Row*—West, Johnson, Ballentine, Bowers, Roberts, Wilkerson.  
*Third Row*—Lowther, Myers, LaFever, Reagle, Soule, Sprouse.  
*Fourth Row*—Reese, Hawkins, Shaver, Diehl, Glazier, Dabritz.

## Debating Teams

### *Affirmative*

ROBERT SOULE  
HERBERT BALLENTINE  
WILLIAM WILKERSON  
CLIFFORD GLAZIER, ALT.

### *Negative*

LLOYD SPROUSE  
GILBERT SHAVER  
EARLE SHIVELY  
DENNIS WEST, ALT.

Ohio meets Denison and Wooster on March 17. We are sorry that we are unable to print the results, because the Athena goes to press before that date.



*Top Row*—Wilkerson, Shively, Sprouse.  
*Second Row*—Shaver, Wells, Soule, Ballentine.

# ATHENA

## O. U. Masonic Club

### OFFICERS

*President* . . . . .

CARL STOCKDALE

*Vice-President* . . . . .

CLARENCE GROW

*Treasurer* . . . . .

CARLOS RIECKER



*Top Row*—Wolfe, Rees, Stockdale, Deitrick, Ewing.

*Second Row*—Riecker, Grow, English, Wilkerson, Robinson, Kennard.

*Third Row*—Rathburn, Hagley, Whipple, Doctor Chubb, John Keller, Feuzel.

*Fourth Row*—Lawrence Keller, Cameron, Castle, Bates, Myers, Barber.





# ATHENA

## Ohio Commons Club

### OFFICERS

<i>President . . .</i>	LLOYD SPROUSE
<i>Vice-President</i>	JULIAN ARCHER
<i>Secretary . . .</i>	GILBERT SHAYER
<i>Treasurer</i>	ROBERT LOWTHER

### GROUP 1.

*Top Row*—Weinsteck, Sprouse, Elbert Minns, John Ruth, Alfred Haws.  
*Second Row*—Tippy, Henderson, Burnett, Robert Haws, Pinkston, DeGraen.  
*Third Row*—Rupert Minns, Howell, Paynter, Arick, Pickard.  
*Fourth Row*—Bond, Sojeba, Belcher, Doney, DeBarros, Shayer.

### GROUP 2.

Dabritz, Ovington, Brimmer, W. Harden, Hickman, Barnes.

### GROUP 3.

*Top Row*—Mohal, Lowther, West, Ahouse, Wilkerson, Reagle.  
*Second Row*—Byers, Dailey, Anderson, Benard, Lynch, Shaw.  
*Third Row*—Wilson, Archer, McKelvey, Cotterman, Wolfe, Oxley, E. Harden.  
*Fourth Row*—Bailey, Finch, Hull, Blackstone, Henry, Rhollans.

# ATHENA

## The Athena Staff 1921

*Editor-in-Chief*.....  
*Business Manager*...

...WILBUR E. EMISH  
GORDON K. BOLON



*Senior Editors*

MARJORIE HAGEL

HARRY BLACKSTONE

ONETA NORCROSS

*Junior Editors*

JAMES TRONE

MARIE HOPE

*Sophomore Editors*

GWENDOLYN SAYLOR

CARL WILSON

*Freshman Editor*

JOSEPH GIESECKE

*Art Editors*

GRETCHEN KASLER

FRANCES LAUGHLIN

*Joke Editor*

FEROL STRICKLAND

*Athletic Editor*

FRED JOHNSON

*Organizations*

NOBLE C. SHILT

KINSEY O. ENGLISH

FLOSSIE DETWILER

*Assistant Business Manager*

LAWRENCE KELLER

## The Board of Control

GOVERNING BODY OF THE "GREEN AND WHITE"

### OFFICERS

*Chairman...*  
*Secretary...*

CHARLES WOODWORTH  
WILBUR EMISH



*Top Row—* Calhoon, Trone, Sprouse.  
*Second Row—* Hahn, Emish, Woodworth, Watkins.

# THE GREEN AND WHITE

THE OFFICIAL STUDENT PAPER OF OHIO UNIVERSITY  
OHIO UNIVERSITY, FEBRUARY 14, 1921

VOLUME X

NO. 15

**COMMISSIONERS**  
**W. H. BAKER**  
 Chairman  
**J. W. BAKER**  
 Secretary  
**W. H. BAKER**  
 Treasurer  
**J. W. BAKER**  
 Auditor  
**W. H. BAKER**  
 Editor  
**J. W. BAKER**  
 Reporter

**FRANCHISE**  
 Miss Louise Green  
 Loraine  
 Loraine

**FRANCHISE**  
 Miss Louise Green  
 Loraine  
 Loraine

**FRANCHISE**  
 Miss Louise Green  
 Loraine  
 Loraine

**FRANCHISE**  
 Miss Louise Green  
 Loraine  
 Loraine

**SLIGHT CHANGE**  
**IN DEBATING**  
**DUE TO WITHDRAWAL**

**RESEARCH GROUP**  
 Students Tabulated Scientific  
 Corrosion

**QUID**  
 Shows Slight Increase In  
 That of Last Year

**LITERARY SOCIETY**  
 Members of the Society  
 are preparing for the  
 annual meeting

**LITERARY SOCIETY**  
 Members of the Society  
 are preparing for the  
 annual meeting

**ACTIVITIES**  
**PROBABLY DISCUSSED**  
**AT MEETING OF**

**RESEARCH GROUP**  
 Students Tabulated Scientific  
 Corrosion

**QUID**  
 Shows Slight Increase In  
 That of Last Year

**LITERARY SOCIETY**  
 Members of the Society  
 are preparing for the  
 annual meeting

**LITERARY SOCIETY**  
 Members of the Society  
 are preparing for the  
 annual meeting

**ACTIVITIES**  
**PROBABLY DISCUSSED**  
**AT MEETING OF**

**RESEARCH GROUP**  
 Students Tabulated Scientific  
 Corrosion

**QUID**  
 Shows Slight Increase In  
 That of Last Year

**LITERARY SOCIETY**  
 Members of the Society  
 are preparing for the  
 annual meeting

**LITERARY SOCIETY**  
 Members of the Society  
 are preparing for the  
 annual meeting

**ACTIVITIES**  
**PROBABLY DISCUSSED**  
**AT MEETING OF**

**RESEARCH GROUP**  
 Students Tabulated Scientific  
 Corrosion

**QUID**  
 Shows Slight Increase In  
 That of Last Year

**LITERARY SOCIETY**  
 Members of the Society  
 are preparing for the  
 annual meeting

**LITERARY SOCIETY**  
 Members of the Society  
 are preparing for the  
 annual meeting

**ACTIVITIES**  
**PROBABLY DISCUSSED**  
**AT MEETING OF**

**RESEARCH GROUP**  
 Students Tabulated Scientific  
 Corrosion

**QUID**  
 Shows Slight Increase In  
 That of Last Year

**LITERARY SOCIETY**  
 Members of the Society  
 are preparing for the  
 annual meeting

**LITERARY SOCIETY**  
 Members of the Society  
 are preparing for the  
 annual meeting

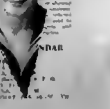
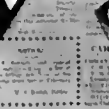
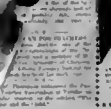
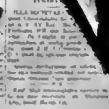
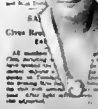
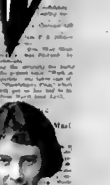
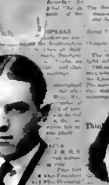
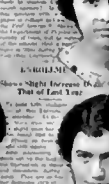
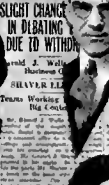

## Green and White

### STAFF

<i>Editor-in-Chief</i> .....	HARRY K. ROBINSON
<i>Assistant Editor</i> .....	NOBLE C. SHULT
<i>Managing Editor</i> .....	CLARENCE L. GROW
<i>News Editors</i> —GLADYS PALMER, MARIE JEWETT, ESTHER KENNEY, CLARENCE CLIFFORD	
<i>Athletics</i> .....	JOHN SILBAUGH
<i>Society</i> .....	VIRGINIA POWELL
<i>Exchange</i> .....	GILBERT SHAVER
<i>Alumni</i> .....	GENEVA SMITH
<i>Y. W. C. A.</i> .....	KATHERINE MUMMA
<i>Hancock High</i> .....	JENNIE MULLIGAN
<i>Co-ed</i> .....	MILDRED KINDER
<i>Features</i> .....	FERN FALLOON, FEROL STRICKLAND, JOSEPHINE WEUBBEN
<i>Business Manager</i> ...	JOSEPH MORRISON
<i>Circulation Manager</i> .....	ROWLAND WELSH

## History Club

### OFFICERS

*President...*

..... PAUL BELCHER

*Secretary...*

... MARY BEAN



*Top Row*—Rees, Oxley, Keck, Howland, Leonard, Hatch.

*Second Row*—Clark Williams, Wuebben, Reagle, Crumley, Cotterman, Seidenfeld.

*Third Row*—Palmer, Warren Barr, Doctor Martzoff, Benard, Robinson, Bean.

*Fourth Row*—Shaver, Nazor, Belcher, Reichelderfer, Clifford.

# ATHENA

## Science Club

### OFFICERS

*President* ..... DR. W. B. BENTLEY  
*Secretary* ..... ELIZABETH INMAN



*Top Row*—South, Ratcliff, Swett, Brimmer, Ware, Whitacre, Thomas.

*Second Row*—Professor Growden, Smith, Bateman, Calhoun, Kennard, Professor McClure, Doctor Copeland.

*Third Row*—Doctor Mercer, Doctor Chrisman, Professor Gullum, Professor Morton, Professor Atkinson, Doctor Bentley, Doctor Matheny, Mrs. Mercer.

*Fourth Row*—Ruth, Culver, Lemmon, Bates, Reichelderfer, Alfred Haws, Haney, Inman.

## Art Club

### OFFICERS

*President*..... MAUD ROSE  
*Secretary*..... FRANCES LAUGHLIN



*Top Row*—Sewall, Olive McKeny, Miss Brison, Tobay, Laughlin.  
*Second Row*—Kasler, Kennedy, Dartt, Faucett, Bush.  
*Third Row*—Sidwell, McGrath, Higby, Hahn, Miss Shore, LeVier.  
*Fourth Row*—Miss Crossett, Walker, Rose, Alice McKeny, Work.



## Kindergarten Club

### OFFICERS

*President* . . . . . MARGARET WILSON  
*Secretary* . . . . . JEANETTE BROWN



*Top Row*—McDaniel, Devlin, Smith, Brinker, Yenney.  
*Second Row*—Brundage, Taylor, Paul, Cavitt, Kneisley, Angell.  
*Third Row*—Brown, Miss McLeod, Wilson, Miss Evans, South.

## The Educational Club

### OFFICERS

*President* . . . .

. . . . NOBLE C. SHILT

*Secretary* . . . .

HESTER SOUTH



*Top Row*—Shilt, Bowlus, Welsh, Cherrington, Howell, Robinson.

*Second Row*—Fast, Phillips, Professor Dilley, Keck, Ballentine.

*Third Row*—Kern, Arundel, Dean McIntire, Hester South, Rees, Fox.

*Fourth Row*—Norcross, Barr, Post, Pemberton, Earl South.

# ATHENA

## The Classical Club

### OFFICERS

*President . . .*

DR. D. J. EVANS

*Secretary . . .*

NAOMI SHREYES



*Top Row*—Ewing, Townsend, McKinney, Cordray, Crayton, Arundel, Wilkerson.  
*Second Row*—Browning, Baker, Kyle, Professor Hall, Shafer.  
*Third Row*—Hustin, Stansbury, Professor Hill, Doctor Super, Ward, Nolan, Townsend.  
*Fourth Row*—Crumley, Lillian Finney, Agarter, Barr, Helen Finney, Crow, Dabritz, Spier.

## The English Club

### OFFICERS

*President* . . . . . DR. E. W. CHUBB  
*Secretary* . . . . . KATHLEEN SCOTT



*Top Row*—Jewett, Shaver, Herbert, Hatch, Moore.  
*Second Row*—Archer, Sidwell, Professor MacKinnon, Professor Cherrington, Scott, Professor Jefferson,  
*Third Row*—Williams, Wuebben, Doctor Chubb, Inman, Robinson.

## Cerele Francais

The study of modern languages is indeed aided by practical application. To this end the French Club has made itself a delightful oasis in Ohio's expanse of Saxonism. During this year it presented *Les Precieuses Ridicules* and *L'Anglais Tel Qu'on Le Parle*, two interesting plays.

### OFFICERS

*President* . . . . . EARL SHIVELY  
*Secretary* . . . . . DORIS NAZOR



*Top Row*—Polley, Professor Wilkinson, Davis, Professor Whitehouse, Ewing, Mayle, Baker.  
*Second Row*—Gross, Howell, Mitchell, Romero, Bowlus, Fox.  
*Third Row*—Herbert, Resener, Archer, Jenkins, Miss Hockinberry, Barros, Bean.  
*Fourth Row*—Fisk, Murphy, Miss Noss, Shively, Nazor, Linton.

# ATHENA

## Book Lovers Club

### OFFICERS

*President*

JULIAN ARCHER

*Secretary*

GILBERT SHAYER



*Top Row*—Shively, Browning.

*Second Row*—Evans, Doctor Wilson, South.

*Third Row*—Archer, Robinson, Shayer, Hatch.

# ATHENA

## Belmont County Club

### OFFICERS

*President* . . . . .

SINA SIDWELL

*Secretary* . . . . .

SARAH FITTON



*Top Row*—Kugler, Darrow, Burkhart, Pickering, Rice.  
*Second Row*—Gibbons, Miller, Craig, Thelma Jenkins, Troll, Fitton.  
*Third Row*—Smiley, Bates, Sidwell, McKelvey, McDaniels.

The O. U., B. F. A. Sales Club

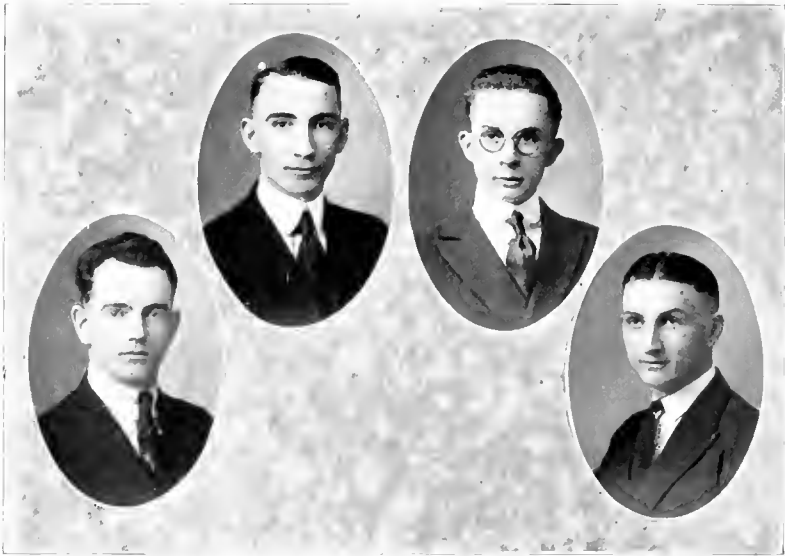



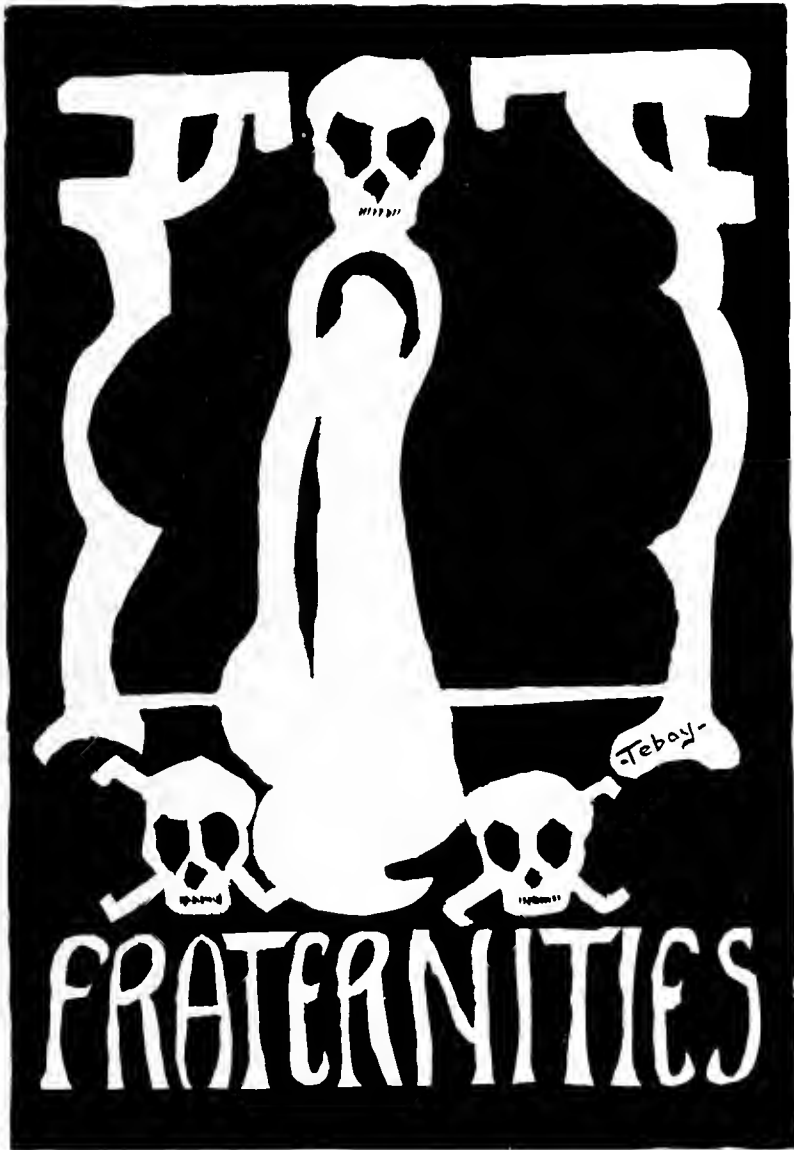

## Torch

### OFFICERS

*President*..... CARL STOCKDALE  
*Secretary*..... JAMES TRONE

Torch, the honorary men's fraternity of Ohio University, was organized in 1913. Election to the organization constitutes a recognition of a student's ability and initiative in college work. In addition it carries an implied duty to maintain the ideals of Torch and serve the University. Members are chosen for attainment of a worthy record in scholastic work, general campus activity and attitude, and athletics. The membership is at all times small. Election to Torch is one highest honors which can come to a student of Ohio.



*Top Row*—Stockdale, Robinson, Emish, Williams.  
*Second Row*—Evans, Professor Cherrington, Sprouse.  
*Third Row*—Professor Mackinnon, Bolon, Trone, Davis.

## Intrafraternity Council

*Beta Theta Pi*

EARL C. SHIVELY

WALTER CAMERON

*Delta Tau Delta*

GORDON K. BOLON

JAMES O. TRONE

*Phi Delta Theta*

WILLIAM W. LEEPER

CHARLES L. WOODWORTH

*Phi Kappa Tau*

WILBUR E. EMISH

CARL F. STOCKDALE

*Sigma Pi*

WILLIAM D. HIBBARD

WARREN F. CLEMENTS

*Lambda Chi Alpha*

CLAIR CALBOON

CLARENCE GROW



*Top Row*—Stockdale, Shively, Emish, Woodworth.

*Second Row*—Grow, Clements, Trone, Calhoon

*Third Row*—Bolon, Leeper, Hibbard, Cameron.

# ATHENA

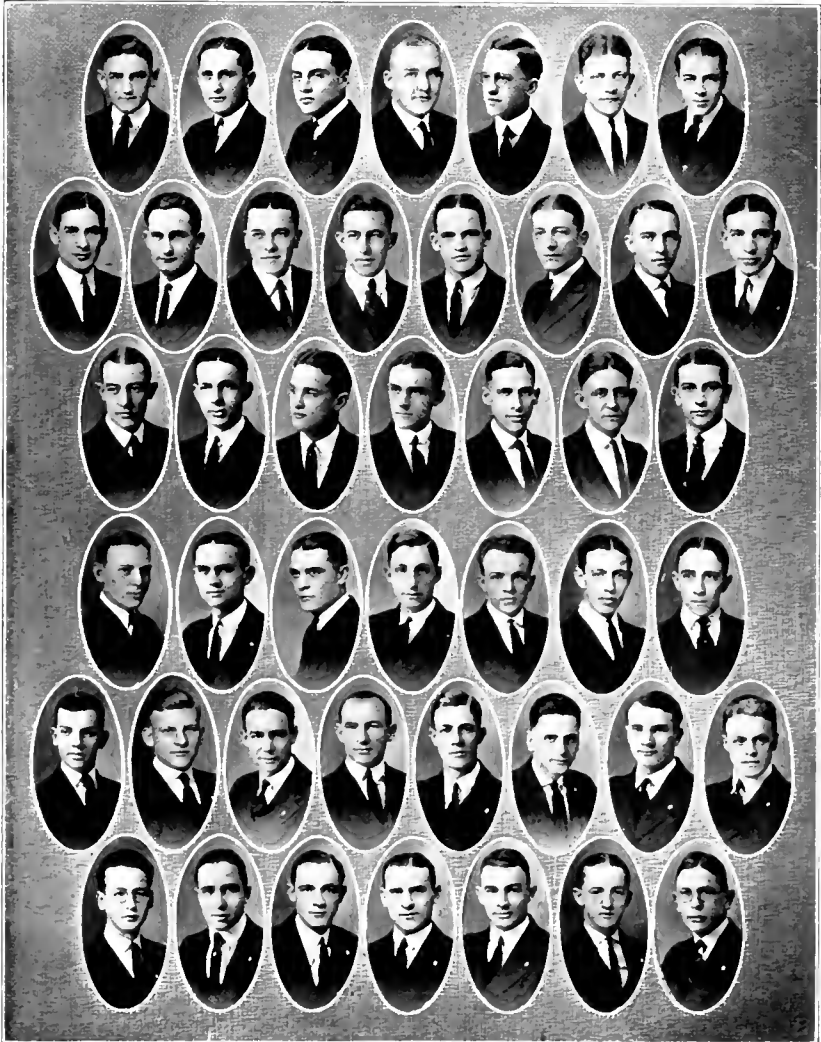

# ATHENA

## Beta Kappa of Beta Theta Pi

National 1839

Local 1841



1921

EDWIN CHUBB  
WALTER CAMERON  
RAYMOND DAVIS

HOWARD HAMMOND  
EARL C. SHIVELY  
CLARK WILLIAMS

RALPH H. WHITE

1922

JOSEPH N. BASOM  
FRANCIS FULLER  
CARL GEIS  
H. DEANE GARVIN  
VAUGHN HAINES  
ANGUS KING  
LAWRENCE KELLER

BELFORD NELSON  
WESCOTT ROACH  
JULIAN SNYDER  
DWIGHT WILLIAMS  
J. R. WYMAN  
DWIGHT O. CONNER  
SIMEON EARICH

1923

JOHN ARMSTRONG  
EMMET BURLEY  
JOHN D. LOOMIS  
JOSEPH PICKERING

J. R. REINHOLD  
CARL WILSON  
WILLIAM M. BOBO  
J. E. REYNOLDS

1924

CHARLES BELL  
GORDON BUSH  
PAUL COTNER  
HOMER GODDARD  
GORDON HERROLD  
HOMER JOHNSON  
WALTER A. KULL

PAT A. MULVEY  
STEVEN MORGAN  
WILLIAM POLING  
CLEATUS PATTERSON  
ARDEN RUSH  
ROBERT SCOPES  
DONALD STEENROD

ROBERT WILSON

# ATHLETA



# Beta of Delta Tau Delta

National 1859

Local 1862



*1921*

RALPH F. APPEL

GORDON K. BOLON

*1922*

J. FREEMONT BATEMAN  
JAY V. CASTLE  
WILL R. UNDERWOOD  
JOHN R. HORN

MADISON J. HUMPHREY  
JAMES O. TRONE  
GLENN S. JONES  
LEWIS S. ROSS

*1923*

ROY L. JEWETT  
EARL GILLEN  
ROWLAND J. WELSH  
FERRY A. CADY  
DONALD B. MILLIKAN

WALTER P. HANDLEY  
AMMON G. BURKETT  
HAROLD F. COE  
C. J. MARDIS  
WILLIAM H. PATTERSON

*1924*

FRANKLIN H. CARPENTER  
CARL E. RAMSEY  
HAROLD GRAHAM  
JOHN F. BUCK  
THEO M. STUART

WILBUR C. HENRY  
FRANK O'DONNELL  
LEWIS E. RHODES  
E. S. JEFFERS  
NEIL PAYNE

# ATHENA

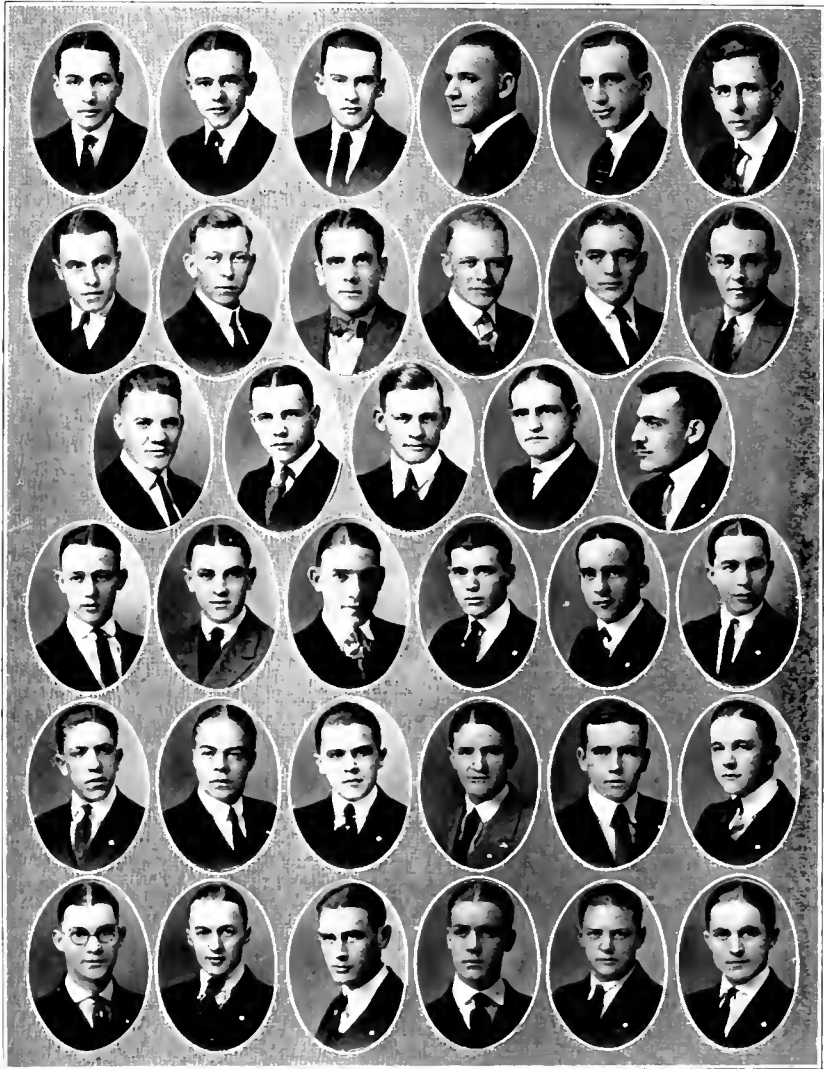



# ATHENA

## Ohio Gamma of Phi Delta Theta

National 1848

Local 1868



1921

WILLIAM W. LEEPER  
CLYDE BOWERS

HAROLD J. BENTLEY  
GUY FIBER

JOHN PRICE

1922

ORRIS B. BARBER  
HARRY E. LEFEYER  
CORNELIUS D. PRESTON  
CHARLES WOODWORTH  
FRED H. JOHNSON  
JOHN M. HIBBARD  
CHARLES E. SCHLEYER

HENRY W. LINK  
MAX M. YOUNG  
JOHN E. SILBAUGH  
THERON E. MORGAN  
CHESTER W. WOLFE  
JOSEPH A. MORRISON  
EARLE C. VANSICKLE

EARL BECKLEY

1923

WILLIAM V. WALSH

CLIFFORD GLAZIER

CHESTER EDGAR

1924

CARROL COWDEN  
PERRY POFFENBARGER  
CHARLES DAVIS  
MAX V. PERGRIN  
JOHN NOLDER  
ALLEN McLAUGHLIN  
GEORGE WATSON  
MAYNARD CRAFT  
ELLIS WOODWORTH  
JOHN KIRCHER

FRANK KIRCHER  
WALTER BARKER  
RICHARD MCKINSTRY  
WHEELER DEW  
WESLEY BARTELS  
L. D. MCGINLEY  
LEO DIEHL  
HERBERT MCKEE  
JACK REESE  
LOWELL BURNELL

# ATHENA



1  
9  
2  
0



1  
9  
2  
1



# ATHENA

## Epsilon of Sigma Pi

National 1897

Local 1910



1921

MONTROSE HAGELY  
DONALD HIBBARD  
THOMAS W. MORGAN

DARRELL SAMS  
LINDLEY SPRAGUE  
BYRON WHIPPLE

1922

HARRY BARSTOW  
LEROY BOYD  
JOHN CLEMENTS  
WARREN CLEMENTS

G. WALKER HANEY  
ROBERT HINSON  
EDWARD MINISTER  
HARLEY E. SWARTZ

1923

ASIA BRADBURY

CHARLES RATHBURN

JAMES GREEN

1924

GEORGE BANKS  
RALPH BECKERT  
HUNTER BROWN  
FLOYD BROWN  
EARL DUVALL  
CHARLES HERRON  
S. K. BURTNER

ABEL MILLER  
RAY ODaffer  
WILLIAM O'NEIL  
ELMER SCHOFIELD  
LESLIE SPAULDING  
GEORGE B. STOKER  
P. D. SHADE

THEODORE WOODRUFF

# ATHLETA

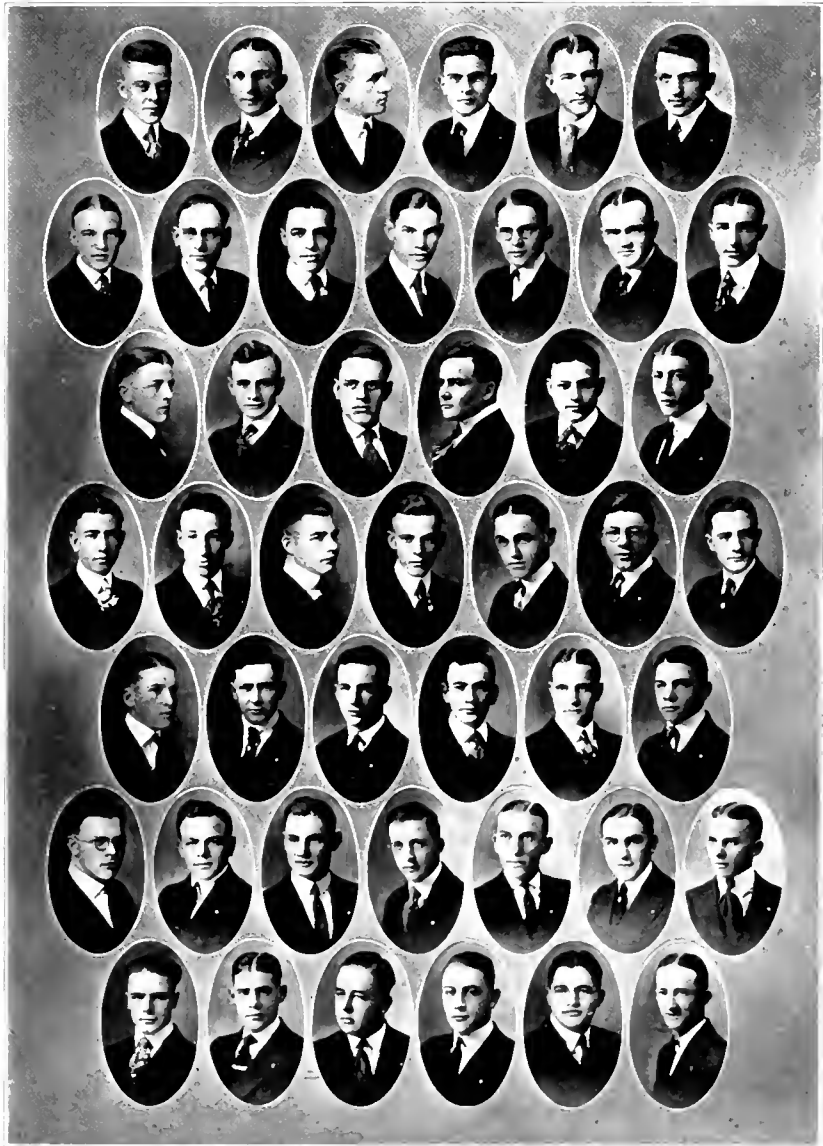

# ATHENA

## Beta of Phi Kappa Tau

National 1906

Local 1917



1921

WILBUR EMISH  
DWIGHT EVANS  
RAYMOND KENNARD

CARLOS REICKER  
CARL STOCKDALE  
CLARENCE WOODDELL

LAUREN O. BITLER

1922

WAYNE ANTHONY  
CLARENCE CLIFFORD

KINSEY O. ENGLISH  
RAYMOND PAUL

HOMER SKINNER

1923

JAY GOSSARD  
GUS KENNARD  
AMOS KINCAID  
JOSEPH MYERS  
CHARLES QUINN  
WILLIAM REGAN  
ISSACHER WARFIELD

JAMES HAWKINS  
RALPH WILKINS  
HERMAN HUMPHREY  
EARL M. ROBERTS  
GALE ALLEN  
ALBERT T. CORDRAY  
GAILEN E. CONWAY

KENNETH RUTHERFORD

1924

JOE GIESECKE  
GUY SAYLOR  
HARLEY LITTLER  
EVERETT SHIRLEY  
LEONARD TINKER  
ALMON EDWARDS  
VICTOR BLANEY

ROSS A. EVANS  
ROLLIN D. ASHBAUGH  
PAUL STOCKMAN  
WILLARD REPEL  
J. FOREST PINLER  
CARLETON BISHOP  
DAVID RICHARDS

ERNEST WISE

# ATHLETA

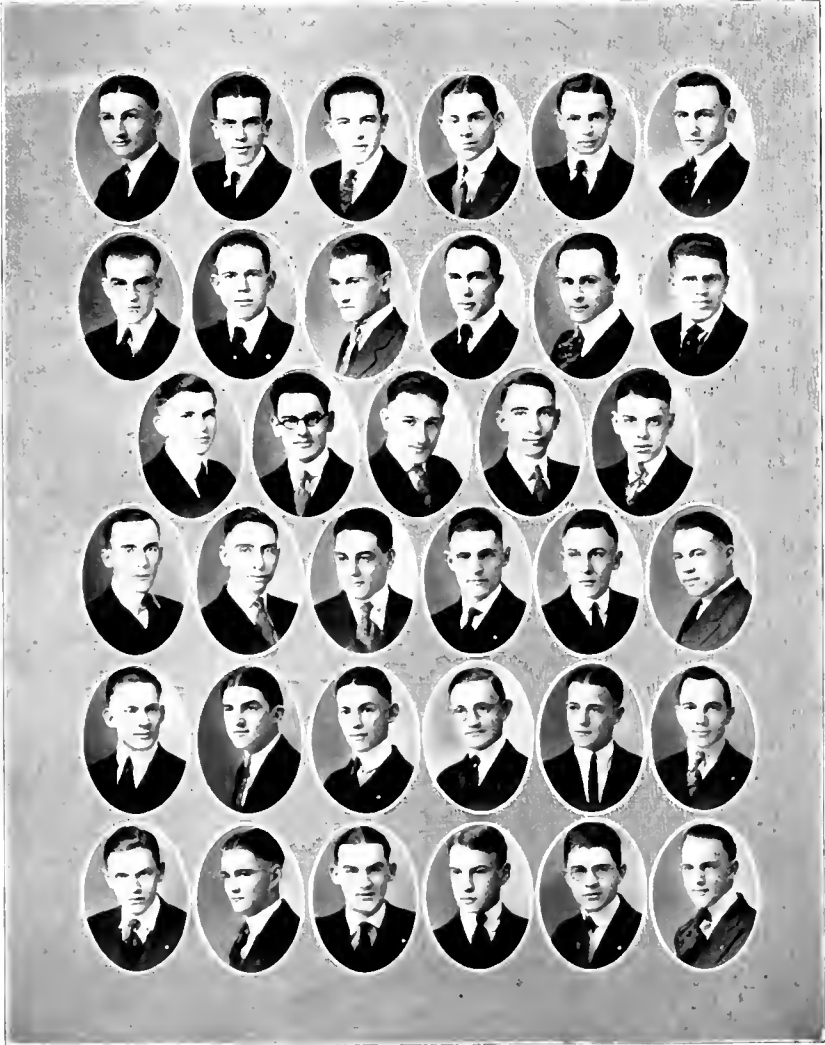

# ATHENA

## Alpha Omega of Lambda Chi Alpha

National 1909

Local 1918



1921

EARL B. SOUTH  
ERNEST M. RATCLIFF

NOBLE C. SHILT

HARRY K. ROBINSON  
WARREN T. BARR

1922

CLAIR CALHOON  
EARL NARAGON  
CLYDE E. WYKER  
MARK COWEN

LESTER M. THOMAS

WILLIAM J. BARR  
CLARENCE L. GROW  
NEIL D. THOMAS  
ALVA G. HATCH

1923

IRL L. FISHER  
LOYD McCLAVE  
CLAIR H. CULVER  
CARL TOWNSEND

HOMER W. DUPLER  
BERNARD A. SHILT  
J. ALBERT NOLAN  
OAKLEY WISEMAN

1924

ORLANDO J. SCHOOLEY  
RUSSELL K. SHAFER  
PAUL E. HARTER  
STANLEY M. HORN  
HERBERT C. HUNT  
LEIF L. LOHRBAUER

BERTRAM RENKENBERGER  
RALPH BRUNGARD  
LOWELL BRICKER  
PAUL D. REYNOLDS  
THOMAS G. GERKEN  
CARL LEOPOLD

The Silver Mirror

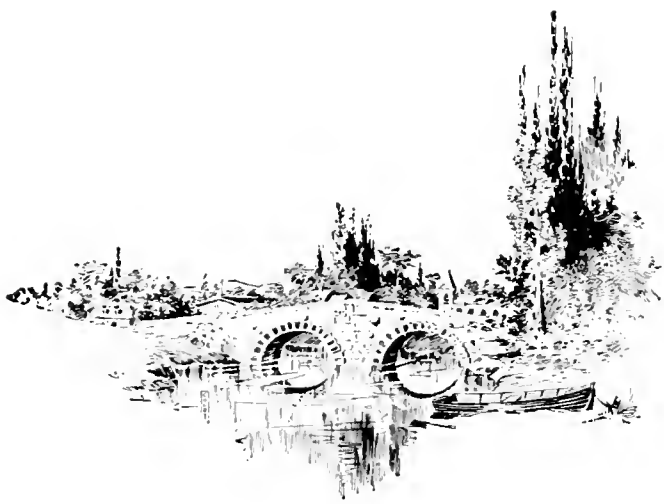





HELEN DORN  
MYRA JOHNSON, BEATRICE SAWYER  
MARGERY YOUNG, MARGUERITE GARLAUD, MARY RESENER

## Cresset

*President*

MARGERY YOUNG

Election to Cresset signifies recognition of merit of the highest type. It means that the student has attained a good record in scholastic work, has exhibited the qualities of a leader in her college life, and has shown an attitude of sincerity.

The organization has created a standard which may well be called the ideal of the university. Members recognize this duty which the honor carries with it. Cresset elects from the Senior and Junior classes.



*Top Row*—Wnebben, Strickland, Faine, Reichelderfer.

*Second Row*—Keck, Dean Voigt, Higby.

*Third Row*—Hesel, Inman, McGrath, Young.

# ATHENA

## Women's Pan Hellenic Council

MARGARET PROCTOR	<i>Pi Beta Phi</i>	ANNE JENKINS
ELIZABETH HERBERT	<i>Alpha Gamma Delta</i>	MARGARET YENNEY
FRANCES LAUGHLIN	<i>Alpha Xi Delta</i>	ZOE BRUNDAGE
MARY REICHELDERFER	<i>Sigma Sigma Sigma</i>	EDITH BARROW
RUTH LONG	<i>Chi Omega</i>	GRACE MCGRATH
ONETA NORCROSS	<i>Alpha Delta Pi</i>	MARY FRIEDLEY
EMMA HELSEL	<i>Alpha Sigma Alpha</i>	FERNE GOOLEY
REGINA GROSS	<i>Theta Phi Alpha</i>	MILLIE LATTEAU
GLADYS PALMER	<i>Aloquin</i>	KATHILEEN SCOTT
	<i>Faculty Advisor</i>	<i>Dean Voigt</i>



*Top Row*—Laughlin, Norcross, Hesel, Reichelderfer.  
*Second Row*—McGrath, Scott, Dean Voigt, Palmer, Long.  
*Third Row*—Proctor, Jenkins, Herbert, Friedley, Barrow.  
*Fourth Row*—Gross, Brundage, Leonard, Gooley, Yenney.

# Ohio Alpha of Pi Beta Phi

National 1867

Local 1889

1921

MARY RESENER  
MARGERY YOUNG  
ANNE JENKINS  
JOSEPHINE WEUBBEN

KATHERINE SPENCER  
GRACE LAWRENCE  
BEATRICE SAWYER  
HELEN CHEW

1922

DORIS NAZOR  
FRANCES LEONARD  
MYRA JOHNSON  
NATALIE BRYAN

FRANCES HATCH  
GRETCHEN KASLER  
ORAMAY BALLINGER  
MARGARET PROCTOR

1923

MARGARET SPENCER  
MARGUERITE CAMERON  
ELEANOR BOYER

AUDREY DANFORD  
OTHA BEASLEY  
MARGARET MERWIN

RACHEL HOPKINS

1924

DOROTHY SLUTZ  
MARIAN BUSH  
MARY PEOPLES  
MARY POSTON  
ADRIENNE ALTHOR  
LUCILLE SPAITE

MABEL POTTER  
REGINA O'ROUBKE  
AGNES LYDEN  
LUCILLE NAZOR  
ALICE STEPHENSON  
LILLIAN FRANKE

HELEN BALLINGER

*Pledge*

JANET PROCTOR

# ATHENA



## Zeta of Alpha Gamma Delta

National 1904

Local 1908

1921

GERTRUDE WALKER

HELEN DORN

1922

MARGARET YENNEY

ENID TOWNSEND

ELIZABETH HERBERT

HELEN TAYLOR

DOROTHY REED

MARIE JEWETT

MARY VIRGINIA CROW

MAUDE SKIDMORE

1923

LENORE SAYLOR

CORA PAUL

LENORE FLINN

KATHRINE MOORE

HELEN OHLINGER

EILEEN WAGONER

ALMA SCHOCKE

GWENDOLYN SAYLOR

EDNA SNYDER

RUTH VORHES

KATHERINE GROVE

1924

OLIVE McFARLANE

ELLEN BURRISS

HAZEL YOUNG

AGNES OBERHOLZER

ADA GREGG

SARA WENZELL

MELBA WILLIAMS

*Pledges*

CLARICE SMITH

ESTHER REESE

HELEN BARNES

ELEANORE McKINNON

GRACE TOWNSEND

ISABEL SHERRARD

# ATHENA



## Pi of Alpha Xi Delta

National 1893

Local 1911

	<i>1921</i>	
MARJORIE HAGEL		GENEVIEVE MATTON
	<i>1922</i>	
RUTH LAW MACKIE		CATHERINE McCANN
FRANCES LAUGHLIN		ISABEL McCANN
	<i>1923</i>	
THELMA MILLER COX		GENEVIEVE DUPRE
ZOE BRUNDAGE		FERN FALLOON
MARGARET WILSON		GENEVA SMITH
JOSEPHINE WILLIAMS		VERA WEBSTER
	DONNA TEBAY	
	<i>1924</i>	
SARA FITTEN		CATHARINE BOWEN
CARYL DENT		LOUISE ANGELL
	<i>Pledges</i>	
KATE FALLOON		JENNESS MILLER
EFFIE CRANSTON		MARION WATKINS
	DOROTHY KIRCHER	



# ATHENA



# Phi of Sigma Sigma Sigma

National 1898

Local 1912

*1921*

MARY REICHELDERFER

*1922*

EDITH BARROW

*1923*

FLOSSIE DETWEILER  
HELEN SALTERS  
OLIVE MCKENY  
ALICE MCKENY  
HAZEL CLARK

VIOLET RITENOUR  
WINIFRED GOFF  
CLARA CROPPER  
THORA CARLSON  
GAIL KERNS

GERALDINE HOPE

*1924*

RUTH REDMAN  
JEANNETTE HOFFMAN  
CECIL WEILER  
LUCILE FOOT

THELMA JENKINS  
HELEN BOLMAN  
LEAH STONEHILL  
LYDIA GILMORE

LOUISE CRITES

# ATHENA



## Tau Alpha of Chi Omega

National 1895

Local 1913

*1921*

HELEN KELLY

*1922*

ELIZABETH WALKER

GRACE McGRATH

OLA KLINGER

*1923*

BEATRICE WINTER

WINIFRED WINTER

RUTH LONG

JEANNETTE BROWN

ELAINE STEELE

ANNE MILLER

LOUISE HARTFORD

THELMA ROBBINS

ELIZABETH GREENE

OPAL COOLEY

*1924*

JENNIE MAE COOLEY

FLORENCE ALLISON

GENEVA MORRIS

GERTRUDE NEEDY

MILDRED DEIBEL

EDITH GRAY

BYRD PUTCHUFF

DOROTHY KENNEDY

RUTH HENDERSON

IRENE KLEIN

# ATHENA



## Xi of Alpha Delta Pi

National 1851

Local 1914

*1921*

ONETA NORCROSS

MARGARET HIGBY

BETTY KAMPHAUSEN

*1922*

GYNETH BRYAN

IRENE WATKINS

FLORENCE COX

ELIZABETH HOPE

MARIE HOPE

VIRGINIA POWELL

ANN FOUTS

*1923*

MILDRED NORCROSS

MARGUERITE BLACKFORD

ROSE BROWN

IDA MAE LAUCENER

BEATRICE ROBERTS

KATHRYN MUMMA

*1924*

LUCILE CROUCH

MARGUERITE GARLACH

BERNADINE SMITH

VIVIAN WILSON

# ATHENA



## Delta Delta of Alpha Sigma Alpha

National 1901

Local 1917

*1921*

OLIVE CULP

*1922*

FERNE COOLEY

EMMA HELSEL

*1923*

GUINEVERE SMITH  
PEARL MACE  
FLORENCE MARTIN

ESTHER KENNEY  
BERNICE FAWCETT  
HELEN DILL

*1924*

ANNABELL ALEXANDER  
BERNICE OLDAKER  
WINNIFRED ROSINO  
PEARL PRICE

GARNET GOOLEY  
MARY TAYLOR  
MAUDE DORSEY  
PAULINE CHARLES

JANET MILLER



# ATHENA



## Delta of Theta Phi Alpha

National 1912

Local 1919

*1921*

IRENE DEVLIN

MARY LOUISE OVERMYER

*1922*

REGINA GROSS

MILLIE LATTAU

*1923*

IRENE HOUCK

CLARA HOUCK  
MAUDE GORDON

*1924*

FRANCES DEVLIN  
CORA HILLIS

LUCY HEYMAN  
ANNA DEWEZ  
JENNIE MULLIGAN

# ATHENA



## Beta Pi Omega

*President*

FRANCES LEONARD

*Vice-President*

HELEN LAVERTY

*Secretary*

RUTH DAVIS

*Corresponding Secretary*

PERLA HICKMAN

*Treasurer*

ORAMAY BALLINGER

### MEMBERS

FRANCES LEONARD  
RUTH DAVIS  
ORAMAY BALLINGER  
VERA WEBSTER  
HELEN LAVERTY

GENEVIEVE DUPRE  
ALICE STEVENSON  
MARGARET MERWIN  
EVELYN MORIARTY  
GWENDOLYN SAYLOR

PERLA HICKMAN

### *Pledges*

ADRIAN ALTHAR  
ANNABELLE ALEXANDER  
JOSEPHINE WUEBBEN  
LILLIAN FRANK  
VIRGINIA POWELL  
HELEN BALLINGER  
FLORENCE ALLISON  
RACHEL HOPKINS  
NORA ALTWATER

JANICE HAIN  
DOROTHY KENNEDY  
OLIVE MCFARLAND  
HELEN BOWLES  
CARRIE MORIARTY  
CLARICE MCKIBBEN  
ISABELLE SHERRARD  
ELIZABETH WALKER  
MADGE WYATT

# ATHENA



## Aloquin

Local—1911

1921

FRANCES ALEXANDER  
TRADA FAINE  
FLORENCE HALL

MYRTLE FOX

WELTHA KECK  
GLADYS PALMER  
HESTER SOUTH

1922

ALPHA CHERRINGTON  
JANICE HAIN

MARY WARD  
KATHLEEN SCOTT

1923

MARGARET GEORGE  
MABEL MADDEN

ETHEL BOWMAN  
ROWENA CHERRINGTON

*Pledges*

JEAN LOUFFBOURROW

ALICE FAINE

MARTHA DARRAH

# ATHENA



# ATHENA

## HOOS HOO

GREEN HOUSE FISTS  
Jo Jo  
SIDE VIEW OF FACE  
HIGGINS AND OTHERS  
LEAN IN ME  
SHEEP  
TWO MEN  
CENSORED  
DONT YOU  
THEY  
SEL THAT  
THEY ARE ALL  
FORGIVE ME  
MY  
BRIDE GROOM



# ATHLETICS

·FOOTBALL·  
·BASKETBALL·  
·BASEBALL·  
·TRACK·  
·TENNIS·

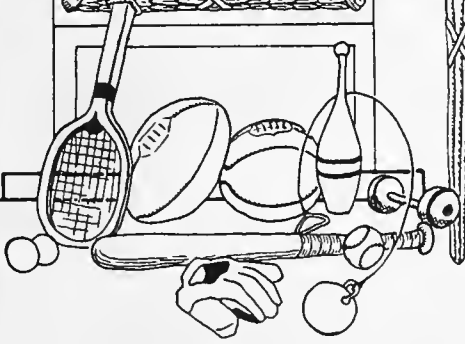

JAMES SALTERS.



## Athletic Council

*Chairman . . .*

PROFESSOR B. M. THOMPSON

*Top Row—* Professor Dilley, Professor MacKinnon.*Second Row—* Professors Addicott, Dunlap, Thompson.*Third Row—* Lowther, Stockdale, Brown, Schleyer.

Athletics at Ohio University are controlled by the Athletic Council, composed of five faculty and four undergraduate members. The undergraduates are elected each year by a popular vote of all regular students. This system of faculty-student control has proven very satisfactory in creating a non-partisan administration. A portion of the credit for the past successful year rightfully belongs to the council.

# ATHENA



FINSTERWALD, *Coach.*

"Jube's" second year in coaching surrounds him with all the honor and esteem that is due a successful coach. He is worshipped by all his athletes and revered by all who know him.

His athletic ability speaks for itself, having earned him three letters at Ohio "I" and Syracuse. While at Syracuse he was given honorable mention by Walter Camp for the all-American team.



GROVER, *Assistant Coach.*

"Butch's" initial appearance on the coaching staff of Ohio "I" has brought glory to him from all angles. He does not ask his teams to do more than he himself will do. He has trained and practiced with his men, thus securing a harmony in the working mechanism of his teams. He was a three letter man while attending Ohio, making the mythical all-Ohio's in the three major sports.

# ATHENA



OLSON, *Trainer.*

To "Thor" goes the credit of keeping Ohio athletes in physical fitness for the rigid contests that sap up man's vitality. Knowing how to train a team as he has in the past we need only to cite one instance of his work. Ohio Conference Champion basket-ball team not only has a trainer but a wrestler of renown, at one time world champion of the 150 lb. class by virtue of winning the Lord Lonsdale belt.

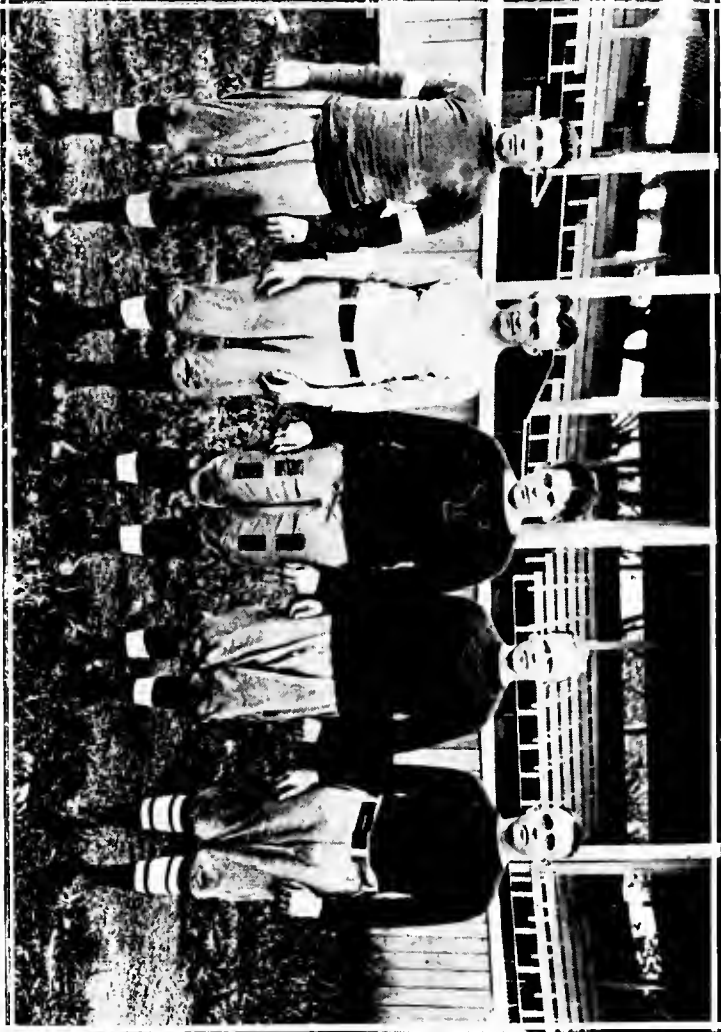

OHIO'S FOOTBALL COACHES  
Grover, Ohio; Finsterwald, Syracuse; Zenner, Yale; Wood, Ohio; Palmer, Ohio.

# ATHENA



THE NEW GRANDSTAND



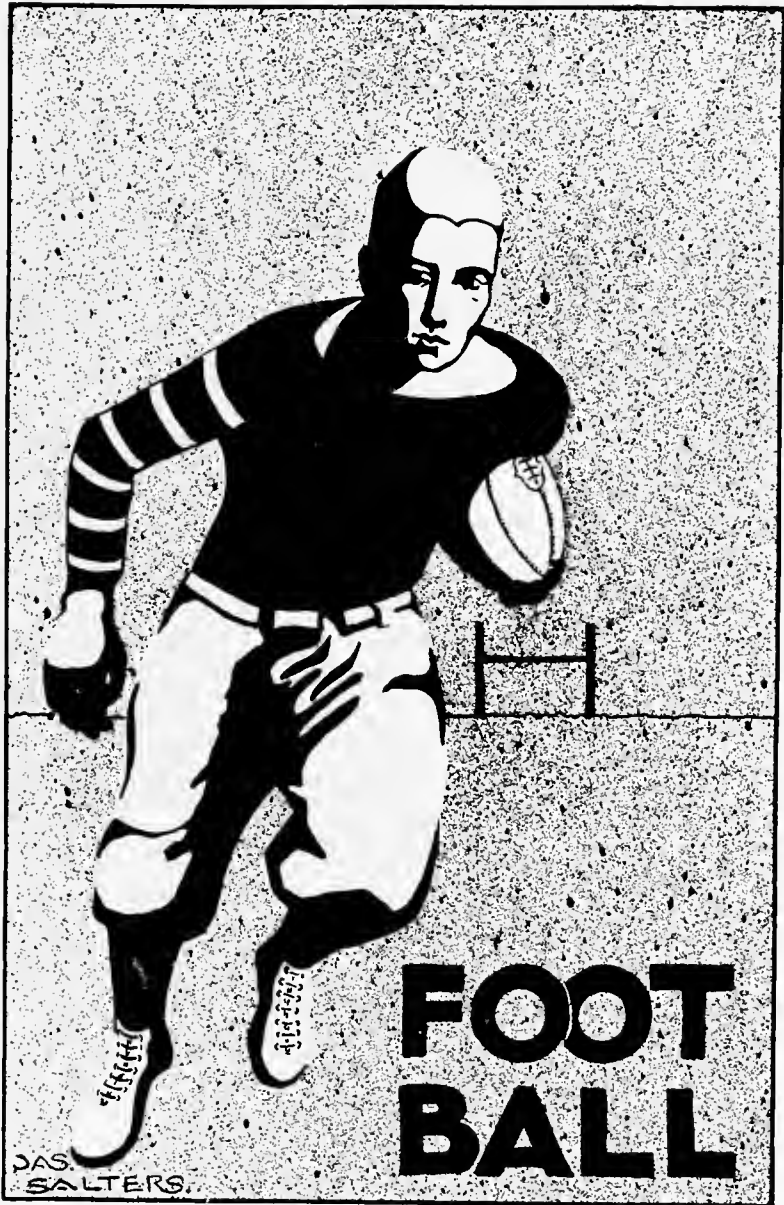

# FOOTBALL

DAS.  
SALTERS.

## Football 1920

*Captain Schleyer—Captain-elect Fuller, All—Ohio*



Ohio opened her season on October 2 at Parkersburg by defeating the strong Bethany team 7-0. She suffered defeat on Carson field by the University of Cincinnati in her second game. Although outweighed sixteen pounds to the man, our men fought like fiends all the way through the game. Marshall College next opposed Ohio on October 16, and it was easy victory for Ohio, O. U. winning by a score of 55-0. On October 30 Ohio defeated Otterbein at Neil Park in Columbus 53-14, first half ending 14-13 in Otterbein's favor. Ohio journeyed next to Granville where she met defeat at the hands of the Big Red team. This game without a doubt was Ohio's biggest game of the year and students took advantage of every means to get there. The score was O. U.-0, Dennison University-17.

Armistice Day again found Ohio on a foreign field meeting Heidelberg at Tiffin. The breaks of the game were against Ohio. Several times she rushed the ball within scoring distance and each time was held or lost the ball by a fumble. Heidelberg defeated Ohio 7-0.

Playing brilliantly in every department of the game, Ohio's eleven played the most spectacular football seen here this year when "The City-of-Opportunities" team was trounced 39-0.

Perfect interference, fine blocking and wonderful tackling featured the performance of the line through out the entire season. The backfield men plunged the line, shot around the ends for long gains, or displayed dazzling ability to run through a broken field. Too much cannot be said for them: They bore the brunt of the game but always got up smiling ready to carry the ball over for a goal.

Ohio	7	Bethany.....	0
Ohio	0	"U" of Cincinnati.....	6
Ohio	55	Marshall.....	0
Ohio	53	Otterbein.....	14
Ohio	0	Dennison.....	17
Ohio	0	Heidelberg.....	7
Ohio	39	Akron.....	0
Totals—Ohio		Opponents.....	
	154		44

# ATHLENA



CAPTAIN SCHLEYER

"Dutch" had the honor of captaining the 1920 football team. He was a fine line man and received a berth on the All-Ohio as picked by the Cincinnati Enquirer. This year concluded Dutch's Varsity playing and wins for him the coveted "O" for the third time.

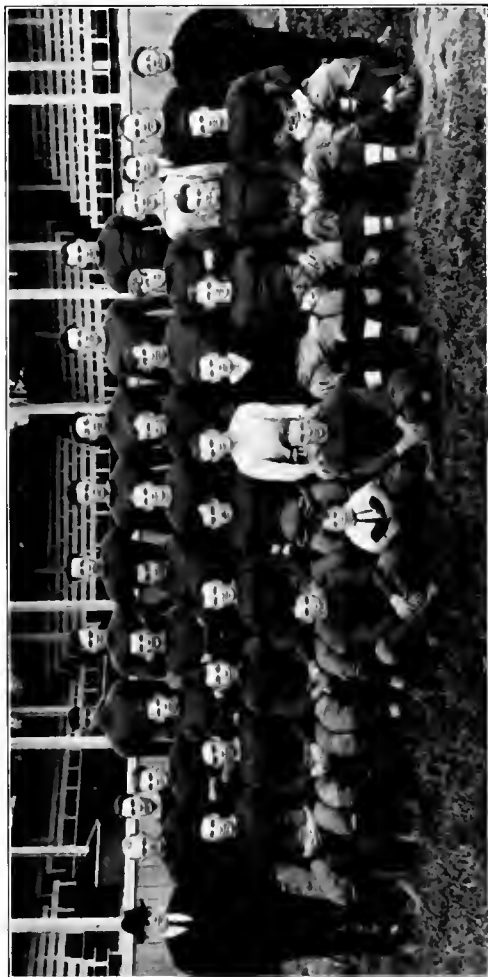

OHIO UNIVERSITY SQUAD

*Top Row*—Lochhart, Regan, Babo, Walsh, Romero, Shaw, McClave.  
*Second Row*—Asst. Coach Zenner, Young, French, Burley, Morgan, Loomis, Wade, Fuller, Wolfe, Farick, Nye, Asst. Coach Wood, Mgr. Keller, Asst. Coach Palmer, Trainer Olson.  
*Third Row*—Fiber, Boyd, Jefferson, Hagley, Captain Schleyer, Coach Finsterwald, Asst. Coach Grover, Rutlham, Hibbard, Morgan.  
*Fourth Row*—Hanley, O. I., Mascot, Armstrong

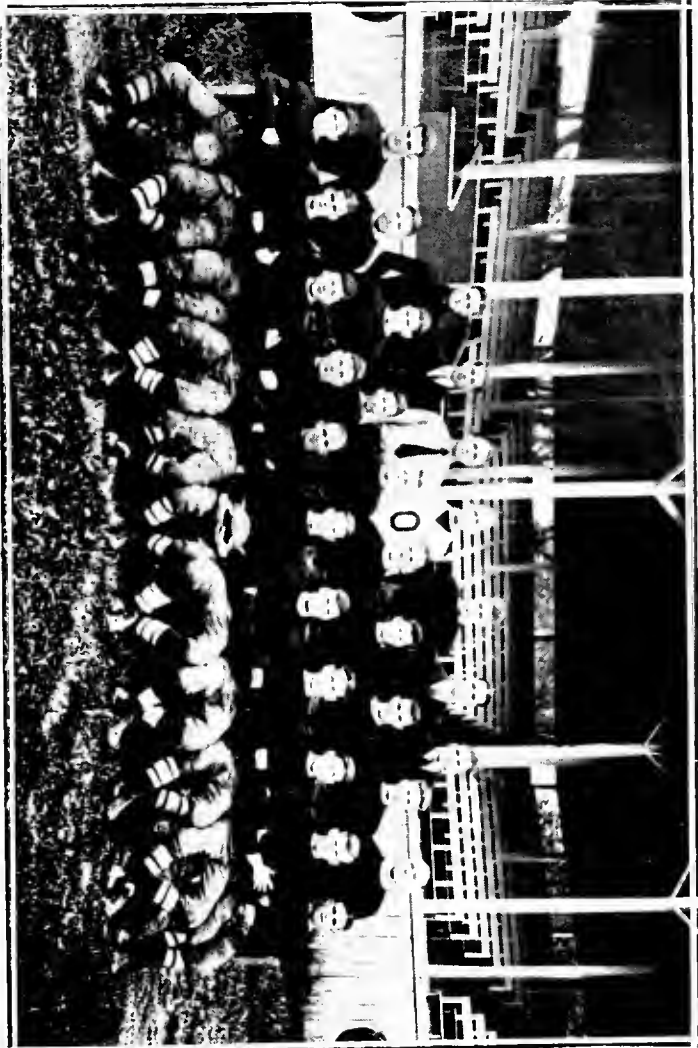

FRESHMAN SQUAD

*Top Row—Malvey, Asst. Mgr. Cady, Coach Palmer, Coach Wood, Pixler, Asst. Mgr. Kinmont,  
Second Row—Ruehnbuhl, Reynolds, Crowder, Burkhardt, Jeffries, Gilligan, Polking, Wilson, Bell,  
Third Row—Kreider, Davis, Lattler, Divall, Stocker, Capt. Haines, Olander, Keller, Colner, Stearnod, Collins*

# ATHLETA



MORGAN—*Quarterback.*

Tom alternated at quarter and end. He is a very good field general and a man who can tear up an opponent's interference with great ease and alacrity.



FULLER—*Halfback.*

"Peg" has been elected to captain next year's football team and was selected on the mythical All-Ohio. He is a player with football instinct and a wonderful open field runner, with the coveted change of speed.



HIBBARD—*Guard.*

"Big John" is one of the best guards that ever played on Ohio's field. He was without a peer in ability to stop line plunges, and in opening up holes he was almost super-human.

# ATHENA

## YOUNG—Tackle.

"Cy," playing at tackle, proved to his opponents that he was almost a stone wall. He opened holes when Ohio was on the offense and, on the defense, he was after the man with the ball, many times throwing him for a loss.



## NYE—End.

He played a game second to no end on the squad. What "Hap" lacked in weight he more than made up in aggressiveness, always turning an end run into the tackler. Receiving forward passes was his specialty.



## EARICH—End

"Sim" alternated at guard and end. As a guard he could open up holes in lines that were almost impregnable and on an end his ability to catch forward passes was above par. "Sim" will be with us next year.

# ATHLENA



**BOYD**—*Half.*

Playing a half back position, Poyd was a line plunger who was always able to gain a yard if called on to do so. His weight combined with his speed was a terror to any opposing guard or tackle.

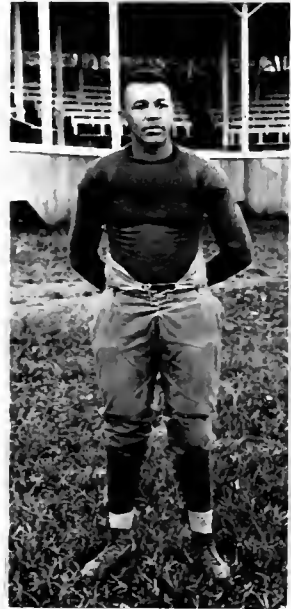

**JEFFERSON**—*Center.*

“Jeff” was the best center Ohio has had for a long time. He is old in foot ball experience and passes the ball with great accuracy. He played a fine defensive center and spilled many plays in the embryo.

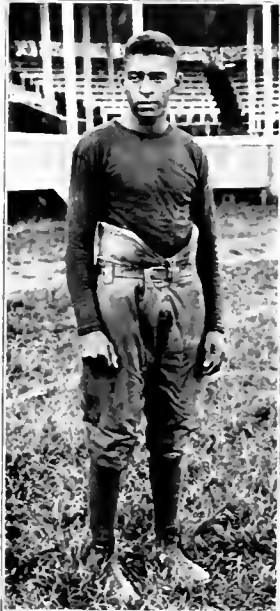

**LOCKHART**—*Half.*

This was “Locky’s” first year on the Varsity, and the games in which he participated showed him to be a real back field man. He is very fast and a good open field runner.



# ATHENA

## RATHBURN—*End.*

One of the fastest ends in the Ohio Conference. "Mike's" ability to break up interference and his great defensive game won him a birth on the Varsity. Great things are expected from him next year.



## WOLFE—*End.*

A North High product. Playing an end position, he could grab passes and break up interference with ease. "Chat's" hobby was to get the referee down on him and then play his man so hard that he would be forced to retire from the game.



## FIBER—*Fullback.*

Guy came to Ohio last year after playing a year at left half with W. & J. He is one of the greatest defensive men in the state. His rare ability to see through a play and get to it before it even hits the line shows the caliber of this big defensive fullback.





DAVIS—*Quarterback.*

One of the brainiest quarters on the gridiron. "Davy" was exceptionally good in hurling passes, and in running back punts he was always sure to gain. Never once was he tackled in his tracks in the returning of punts. He was a great field general and his signals were never checked.

FISHER—*Guard*

Playing a guard position, this man was always on his toe shattering the opposing line, and throwing the opposing backs for losses. Fisher has plenty of weight and speed and was a big asset to the team. (Editor's note: We are sorry that because of his withdrawal from school we are unable to print Fisher's picture.)

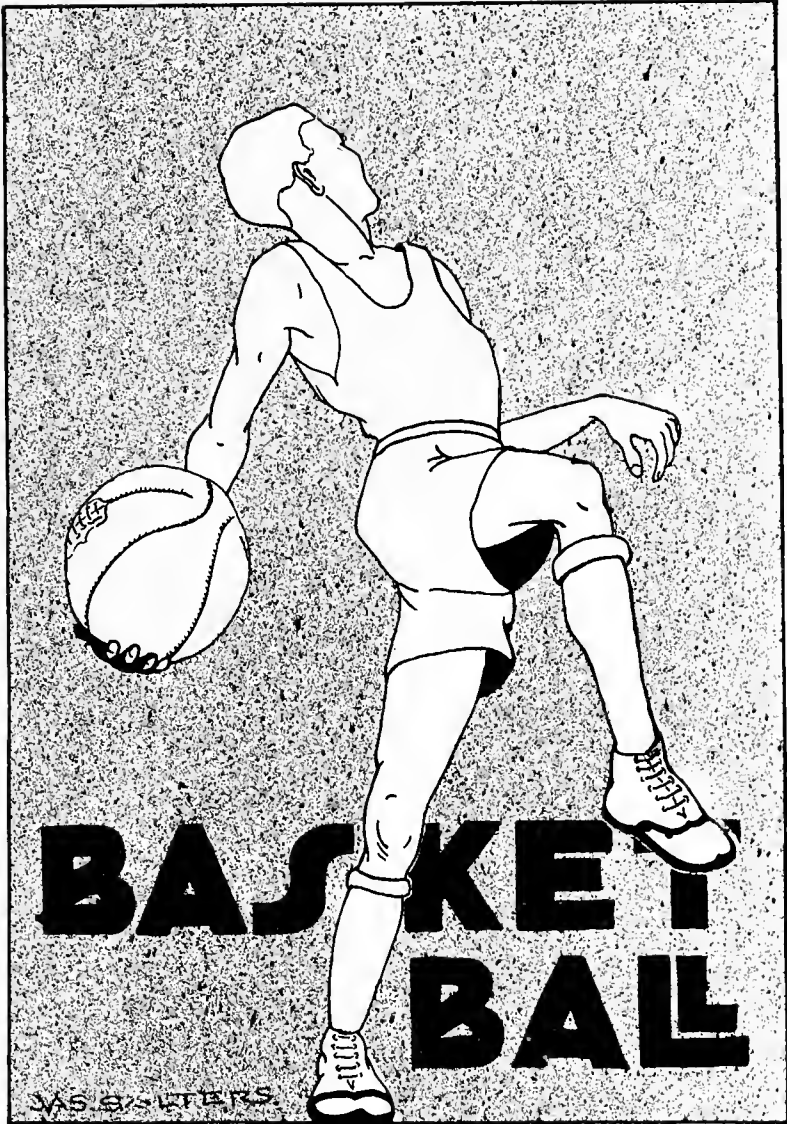

## Review of Championship Season



Ohio University's basketeers were awarded the championship of the Ohio Conference when they defeated Wittenberg by a 28-18 score. One of the most glorious pages in Ohio's athletic history was thus brought to a close. A resume of the season follows:

Ohio's first game was with St. Xavier at Cincinnati, when Ohio won from them by a score of 54 to 13. But Ohio's real test did not come until her first Conference game on Jan. 8, when Ohio and Miami locked horns and Ohio won by a single field goal, the score being 25-23. Next came Capital U. of Columbus, and they were easily packed away by a 38-18 score. Following this easy victory Ohio

traveled to Cincinnati and here defeated the U. of C., 28 to 13. Not satisfied with defeating U. of C., Ohio next took over Marietta who had defeated Carnegie Techs 18 to 15. In this game Don Whiting, America's foremost basket ball player scored all their points.

January 28 and 29 found Ohio again abroad and this time she added two more to her long and ever growing list by defeating Kenyon 34 to 22, and Otterbein 47 to 13. Ohio at this time was considered one of the best teams in the State, altho many critics thought that she was just getting the breaks of the game, but the next three games with the Athens H. S., Marshall and Camp Sherman, she took with greater ease than any previous ones, the scores being 53-16, 56-9, and 61-18, respectively.

Ohio's first defeat came at the hands of Capital U. King was entirely out with a sprained ankle and in the first five minutes of play Van Sickle was thrown and a gash cut in his eye that hindered him the rest of the game. Capital won 27 to 24. Next on Ohio's program appeared Kenyon again, who was easily disposed of by a 53-20 score.

Ohio's next opponent was Otterbein. Being already defeated once this season by Ohio, Finsterwald and Grover did not have much fear for them. They were cast aside 46-19.

Denison's "Big Red" Team was the only team in the Conference that won from Ohio. This game was most thrilling and even uncanny at times. Once Ohio would be ahead, and the next moment would find Denison in the lead, but when the final gun cracked Denison led 25-23.

George Little brought his warriors back for revenge on Feb. 25, but Finsterwald put on such an offensive game that Miami was snowed completely under, the score being more than double, 36-16.

Marietta also looked forward to her trip to Athens when she hoped to even up, but again they were turned back by a 19-17 score.

Then last on the program was Wittenberg. Coach Godfrey brought his team to Athens confident of taking the Conference honors back with him. But he, too, was foiled in the attempt. At the end of the first half the score stood 17-8 in Ohio's favor, at the close of the second, 28-18.

—*The Green and White.*



CAPTAIN DAVIS

Captain Davis was chosen for the All-Ohio first team. On Ohio's five he was second high scorer and a leader of indomitable courage. He was made captain of the first All-Ohio team. He is a terror on shooting, is small, only weighing 122 pounds, is exceptionally fast and an accurate passer.

# ATHENA



## OHIO CONFERENCE CHAMPIONS

*Top Row*—Coach Grover, Burkett, Coach Finsterwald, Loomis, Manager McClave.  
*Second Row*—King, Van Sickle, Captain Davis, Earich, Myers.

# ATHLENA



## FRESHMAN SQUAD

*Top Row*—Bell, Cowden, Herron.

*Second Row*—Reinholt, Haines, Richards, Littler, Odaffer.

# ATHLENA



VAN SICKLE—Center

"Scoop" has again proven his ability to play basket ball. Because of his exceptional ability to get over the floor, "Van" was used as the Varsity floor man. His close guarding and accuracy in shooting both helped to get him honorable mention for All-Ohio. He will be at center again next year.

MEXYERS—Guard.

This was his first year on the Varsity. Joe was the fastest man on the floor and an exceptionally good guard. His passing and receiving ability is above par and before he leaves Ohio he will make All-Ohio with ease.



KING—Forward.

Angus led the Ohio team in number of points scored. He was picked to captain the second All-Ohio team. His accuracy in shooting field goals and his ability to pass was almost unexcelled. He has another year with the Varsity.





# ATHLENA

## BURKETT—Guard.

"Ma" sprang into fame because of his exceptional ability to shoot at long distance. In the Wittenberg game he caged two field goals from beyond the center ring. Burkett will be in school next year.



## EARICH—Guard.

"Sim," as back guard for Ohio, has certainly made a name for himself this year. Few men who have come in contact with this mighty "stone wall" of defense have penetrated it. He is a good trainer and a hard worker on the squad. He has won for himself the distinction of being chosen guard on the third All-Ohio team.

## LOOMIS—Sub.

"Bob" is a Varsity sub. Although not playing in many games he has shown the old Ohio spirit of staying at the post.



# ATHLENA



DUPLER.

A Varsity sub of the highest caliber. Although he was out for only part of the season he has shown to all that he knows basket ball.

## CONFERENCE STANDING—1921

	Won	Lost	Pct.
Ohio	8	1	.888
Oberlin	6	1	.850
Mt. Union	6	1	.833
Akron	9	2	.825
Wittenberg	12	3	.800
Ohio Northern	5	2	.778
Ohio Wesleyan	8	3	.727
Denison	7	3	.700
Wooster	6	4	.600
Miami	5	4	.556
Heidelberg	2	5	.286
Cincinnati	2	7	.222
Reserve	2	9	.182
Otterbein	1	8	.111
Hiram	0	9	.000
Kenyon	0	9	.000



Captain of 1920 Squad



"GUS" WHITE.

"Gus" was chosen to lead last year's team. He played on the Conference Championship team the previous year and had the highest batting average in the Conference. He was capable of shouldering the responsibilities that were placed upon him. He held the confidence of his team mates and the esteem of all the Ohio's athletic fans.

## Review of 1920 Season

Ohio held second place in the Conference and finished the entire season with but two Conference losses. Due to the inclement weather five games had to be cancelled. No doubt had these games been played Ohio would have annexed another Conference Championship.

### *Summary for the Season*

Marshall.....	4	Ohio.....	0
Marshall.....	4	Ohio.....	2
Cincinnati.....	5	Ohio.....	1
Heidelberg.....	4	Ohio.....	7
Heidelberg.....	2	Ohio.....	9
Denison.....	2	Ohio.....	8
Otterbein.....	3	Ohio.....	7
Marshall.....	0	Ohio.....	7
Ohio State.....	2	Ohio.....	0
Wesleyan.....	0	Ohio.....	4
Wooster.....	6	Ohio.....	3
Wooster.....	2	Ohio.....	8
Alumni.....	2	Ohio.....	3

Captain of 1921 Squad



STOCKDALE

"Stocky's" ability as a leader is shown best by his past record. He secured more hits than any other man on last year's team. He also lead the team in the number of runs. Ohio is to be congratulated upon having such a man to lead this year's nine.

## Season of 1921

Ohio's schedule for this year is of the hardest type; but because of the vast amount of seasoned material that is on hand the coaches have high hopes. This year's squad will be built around such men as ex-captain White, captain-elect Stockdale, King, Wolfe, Fuller, Young, Barstow, Loomis, Skinner, Morgan and Runsey. These men will form the nucleus of what we think will again develop into a championship team. The coaches start Spring training about the middle of March. Each aspirant for a position will have to give all he has in order to obtain a berth.



## SCHEDULE FOR 1921

- March 28—April 2—Spring training trip.
- March 30—Morris-Harvey, at Barboursville, W. Va.
- March 31—Marshall College, at Huntington, W. Va.
- April 1—Marshall College, at Huntington, W. Va.
- April 9—Capital, at Athens.
- April 15—Miami, at Oxford.
- April 16—Cincinnati, at Cincinnati.
- April 22—Marshall, at Athens.
- April 23—Denison, at Athens.
- May 6—Denison, at Granville.
- May 7—Capital, at Columbus.
- May 13—W. Va. University, at Morgantown, W. Va.
- May 14—W. Va. University, at Morgantown, W. Va.
- May 21—Hiram College, at Athens.
- May 27—Wooster, at Athens.
- May 28—Wooster, at Athens.
- May 30—Ohio State, at Athens.
- June 3—Otterbein, at Athens.
- June 4—Akron, at Athens.
- June 14—Wooster, at Wooster.

Alumni Game

## Batting Averages for Ohio University—1920

Name	G.	AB.	R.	HL.	PCT.
Bates .	1	1	0	1	1.000
Fuller .	5	18	5	11	.555
Gatchel	3	6	2	3	.500
Morgan . .	5	23	1	9	.392
Kennard . .	5	16	3	6	.378
Stockdale	11	42	11	13	.312
Newman	6	21	2	6	.288
Skinner	6	18	1	5	.278
Earich	9	38	9	10	.260
Barstow	9	33	3	8	.242
King . .	11	44	7	7	.175
Rumsey	9	34	5	6	.174
Loomis	6	23	1	3	.129
White	11	51	8	6	.118
Young . .	5	13	1	1	.077
Marshman	1	2	0	0	.000
Kreiger	2	10	0	0	.000
	<hr/>	<hr/>	<hr/>	<hr/>	<hr/>
	11	393	59	95	.242



## Wrestling Team

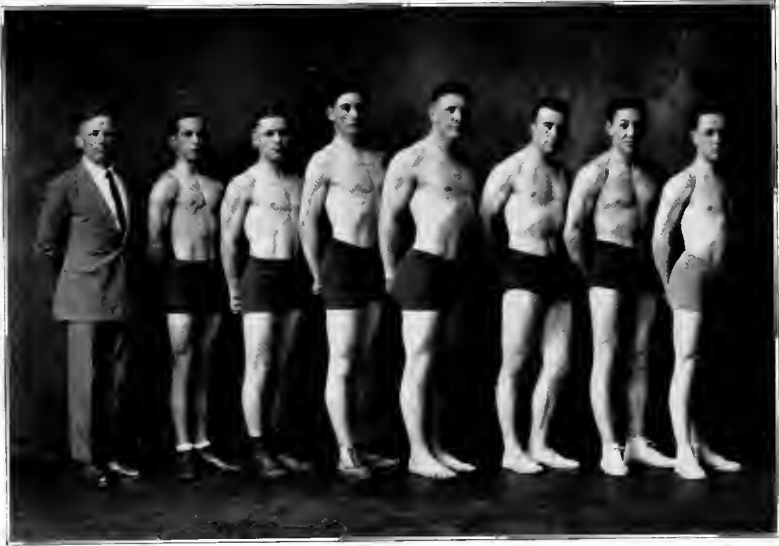

Olson, Coach; Barros, 115 class; Freshley, 145 class; Arick, 158 class; Duvall, heavyweight;  
Lowther, 145 class; Romero, light heavyweight; Thomas, 125 class

# ATHENA



MARK COWEN—*Cheer Leader.*



This  
Section  
is Dedicated  
in Loving Memory  
to Those Who Have  
so far forgotten their Youth  
as to inflict Strange  
Duties on their  
Fellow  
Men

## Laughter

Someone has said that laughter is music. Often when you are in a crowd which is laughing you have an orchestra and band with a conservatory attachment. And because of the contagion of the laughter you jump into the swim yourself without ever stopping to tune up. Some people laugh like a base drum, bringing out their Ho-Ho-Ho's in perfect time. Others when they laugh give out a sort of rattle, the effect being similar to the sound of a snare drum. Others have a Har-Har-Har like the cornet, and still others laugh Hee-Hee like the piccolo. There are some that have a very mellow laugh that reminds one of the staccato movement of a cello. Some people go higher and higher when they laugh, making jumps by thirds, fourths, and even tenths. Again there are others who can laugh from low A to high G and back again without missing one note in the chromatic scale.

A good hearty laugh, starting from the soles of your shoes, rising and finally flowing out the opening in the head which in common terminology is called the mouth, is worth any number of pills of any shape from the triangular to the dodecagon variety, and of any color of the spectrum, including sap green and burnt sienna. A laugh which is a laugh is the best cure for ailments.

A laugh will fit any face no matter how old or young, how homely or beautiful. A laugh—oh, a laugh will do most anything you want it to do. A laugh just makes you feel good all over. Try it.

# ATHENA

## SNAPS

WE DON'T ALWAYS GET



SWIMMIN WIMMEN



STRUCK OUT

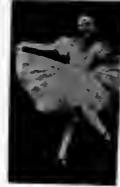

CHI



WHOO!



EVERY ABOUT A BOOST



THRU THE BARS



SOME STAGE



TAILORED



9



HANDSOME



SISTER-S



LEGS



GLASSA



CAREFUL



LEERS YET



FROM THE



DEAR TEACHER

# ATHENA

The following courses will be offered next semester. Students are urged to make their choices now.

*Drawing*—Life class with individual models chosen from Pollics. Requirements for entrance will be a \$10,000 roadster and a sense of art.

*Brisson—Stahl.*

*Geology*—Dynamic structure of Iceland and neighboring islands. Given only in summer sessions. One field trip.

*Dr. Mercer.*

*Chemistry in the home*—A practical course in distilling and brewing. A strong constitution and capacity for absorbing the subject is required.

*Dr. Bentley.*

*Court Diplomacy*—Elements and tactics of tennis. Mixed doubles in laboratory practice. Daily at 3 p. m.

(We must call for a volunteer instructor. The faculty under the direction of Pres. Chubb is far too overworked with the golf classes.)

*Modern Drama*—Primarily for graduates. Laboratory course offered on Ewing Auditorium. Fire Escapes. Two three-hour periods a week. Dates to be arranged.

*Professor MacKinnon.*

*German*—Study of the tragedy of 1914-1919. This course will be given in connection with French. Classes will not meet November 11 or on the dates of any battles.

*Profs. Noss and Hill.*

## Notice

This vote was taken at a regular meeting of the mighty senior class. We defy any one to challenge the verity of these results. Some are real, some are jokes. Take them as they are.

Most beautiful girl	Doris Nazor
Most handsome man	Cy Young
Best girl student	Weltha Keck
Best man student	Paul Belcher
Worst case in college	Dutch and Betty
Best bluffer	Pop Shively
The man most likely to succeed	Clark Williams
Biggest gronch (woman)	Miss Riggs
Biggest gronch (man)	Dr. Borger
Who has done the most for O. I.	Dr. Ellis
Best liked professor.	Dr. Trendley
Most scholarly professor.	Dr. Wilson
Stiffest course in college.	Dr. Wilson's poetry
Easiest course in college	Hoover's history
Best athlete	Raymond Davis
Worst fusser	Earl South
Most talented man (tie).	"Doc" Bentley, Lloyd Sprouse
Most talented girl	Jo Wuebben
Most democratic man	Dwight Evans
Most democratic girl	Margaery Young
Most "human" professor	Dr. Martzoff



# ATHENA

## OX TROT

Co-ed—"You should change your style of dancing a little."

Frosh—"In what way?"

Co-ed—"You might occasionally step on my left foot."

GRACE McGRATH—"Poor boy. I am so sorry you didn't pass your examination. What was the reason I wonder?"

WHIP—(also wondering) "I can't think."

Would you say that Teedle, being a dancing master, was a step father?

Harry had a little goat  
He issued it one day.  
That little goat kept butting folks  
'Til it went away to stay.

The maiden scrambled round in haste.  
"I'm terribly late," she raved,  
"I've got a date at eight o'clock  
And eyebrows still unshaved."

## EVERY DAY EVERY WEEK

Breakfast: Coffee like the quality of mercy and chilled toast.

Lunch: Beans that need another shock if cooked electrically, Tomatoes hand picked and can grown, liquid water.

Dinner: The neck of an old cow cooked to a desired toughness, potatoes mashed in water, canned gravy, cabbage hacked with vinegar and salt, ice milk, and liquid water.

## ABNORMAL

Place: Athens State Hospital

Time: Visit of Psychology Class.

Scene: The class descends to the Hydrotherapy. All but one reach the bottom safely. South slips on the top step and with a glide characterized by professorial grace and dignity lands in the bath.

Finis: Blushes.

## JUST IMAGINE

Dean Chubb with a black wig.

Weltha Keck spooning.

David Howland playing campus politics.

Margery Young flunking a class.

Dean Voigt combing her hair straight back.

Betty and Dutch single again.

Stockdale at class on time

Jud Bateman and Natalie Bryan falling out.

It is rumored that the Phi Kappas have begun an investigation to discover the cause of their sudden popularity in police circles. Dwight Evans is in command.

# ATHENA



## YARNS IS YARNS

Not long ago some little boys were seeing who could tell the biggest yarn and the award was to be a little pup. A minister heard the conversation and did not approve of it. "Why boys I never told a lie in my life," he told them. "Give 'im the pup" piped a young imp.

Now gentle reader comes the fact of this tale. Dr. Matheny says that this is such a Carolina Poplar age that the trees come up of their own accord, in rows, and just where they are wanted. We suggest that someone give him the pup.

H. GRAHAM—"Would you like to hear the theory of kissing?"

G. SMITH—"No, I only care for applied sciences."

Dabritz won't eat eggs because they are sometimes deviled.

Wonder how many professors could get thru a lecture without their notes.

DUCK RICHARDS—"Andrews, how much you resemble Napoleon Bonaparte."  
(places hand on Andy's head) "And here's the boney part."

## LOVING IS BLIND

DOT R.—"Really I don't see a thing in kissing."

DOT K.—"I close my eyes too."

Light your pipe with this. After all a perfect match doesn't necessarily mean a striking couple.

DEAN McINTIRE—"Well Miss Kasler what makes you so late?"

GRETCHEN (With flushed face)—"I have been painting and had to put my things away."

Genevieve DuPre told Mrs. Mercer that the heart was in the abdominal cavity. Now who's did she swallow?

## THE DARK AGES

1—10	Afraid of it.
10—14	Don't mind it.
14—16	Likes it.
16—17	Loves it.
17—	Loves.

HOOPER—"Who were the regicides?"

CLASS—Blank expressions.

HOOPER—"Is there not a Latin student here? Regi means king, cide to chop. To chop kings. Fratricide to chop brothers. Homicide to chop man. Suicide to chop sui.

## THINGS TO WORRY ABOUT

Does Whitehouse use bandaline to make his pampadore stand up?

Woman's sphere is no longer flattened at the poles.

Go out to the hospital, sometimes called an insane asylum, and not a woman inmate will be found wearing furs in hot weather.

Where do the provisions from the agriculture gardens go?

A great many women have stopped playing bridge and are now playing Bridget.

Does Ma Thompson chew Spearmint or Kiss Me?

A girl is apt to have many pressing engagements before she marries.

How soon will Miss Waite be married?

Leaves of a book are bound to stay together.

Who left the woods pussy on Lindley Porch?

The dynamite business is booming.

Does Miss Kahler embroidery a new cushion every year?

Most students gallop thru a foreign language course.

The Arrow Collar Man.

You might be living twenty years from now and you might be teaching school.





THE  
D. ZENNER COMPANY

ATHENS COUNTY'S  
GREATEST STORE

69 Years of Honest Merchandising

*The.....*

Athens  
Printery  
Company

MAKERS OF

Anything made out of  
Paper and Ink

Athens, Ohio

*Cash Shoe Store*

EVERYTHING  
IN FOOT-WEAR

42 N. Court St.

Phone 3103

COE & SON  
ATHENS, OHIO

Fresh.—“What is the difference  
between Pop Shively  
and an umbrella?”

Soph.—“Well, shoot.”

Fresh.—“You can shut an um-  
brella up.”

# The Bank of Athens, N. A.

*Has Served the Public of Athens County  
for more than Fifty-six Years*

Capital and Surplus - - \$250,000.00

With but one exception every officer, director and  
employee has been a student at Ohio University,  
and the one exception is a trustee.

---

Travelers Checks and Letters of Credit for sale

Oscar Fulton

George A. Coe

## *Athens Book and News Co.*

Books, Stationery

School and Office Supplies

Picture Framing

Artist Materials

Baseball Goods

Tennis Equipment

and Golf Supplies

CLINE BUILDING

## *C. V. Strawn*

### *Plumbing and Heating*

Bea S.—“Tom calls me re-  
venge.”

Frances H.—“Why?”

Bea S.—“He says revenge is  
sweet.”

## COLLEGE INN

Steve Tatalos, - Proprietor



POCKET BILLIARDS  
CIGARS AND TOBACCOS



BELOW HOTEL BERRY

## M. T. ELLIS



Rugs, Linoleums, Draperies,  
Gas and Coal Stoves, Ranges,  
Phonographs and Records



One Standard Quality at a Low Price

*FOR  
FIRST CLASS WORK  
VISIT*



HOTEL BERRY  
BARBER SHOP

CHRIS LOMAX, Proprietor

## R. ANTORIETTO



*CONFECTIONERY  
AND  
FRUIT*



*All the Photographic Work in this Athena  
Is Ours*



## WISE'S STUDIO

Meet Me at the . . .

### ATHENEON RESTAURANT

---

*THE POPULAR PLACE FOR GOOD  
THINGS TO EAT*

---

OPEN 6 A. M. TO 1 A. M.

### Emmit H. Cotton's Grocery

---

Is the Place to Get Your Goods  
for Banquets

This  
ADVERTISEMENT  
is the result of being bamboozled  
out of \$6.00 by "Stogie" Bolon  
and "Larry" Keller.

### LASH'S DRUG STORE

Shoe Repairing

at

McPHERSON'S

*Have Your*

**Shoes**

*Re - Made*

Guaranteed to be the best.

*Prices are Right.*

NEXT DOOR TO LOGAN'S  
BOOK AND NEWS.

16 W. Union St.

Athens, Ohio



The  
Alines Pharmacy  
Company



Chas O. Pickering

Oderless  
Dry  
Cleaning

66 N. Court St.

Phone 170

Varsity Billiard Room

We invite you to make this  
your headquarters  
between classes.

IN CONJUNCTION WITH

McCOY'S BARBER SHOP

USE YOUR JUDGEMENT

Oh, it isn't what you get her,  
It's the spirit, don't you know?  
Or at least that's what she says  
Before you buy.

But to play it safe you'd better  
Go and spend a bunch of dough,  
Or she'll throw you down and find  
Some other guy.

The Big Daylight Store's  
**READY-TO-WEAR APPAREL**

*for*  
**YOUNG MEN and YOUNG WOMEN**

The Criterion of Style.

The Superlative of Service.

Unequaled in Economy of Outlay.

**The F. L. Preston Company**

**OHIO UNIVERSITY  
BOOK STORE**

.....OFFERS.....

*A Complete Line of  
School Supplies  
and  
College Accessories*

.....WE INSTANCE.....

Text Books	Fountain Pens
School Supplies	Memory Books
Eversharp Pencils	O. U. Jewelry

**LOGAN'S**  
**BOOK AND NEWS STORE**  
W. UNION STREET

*Chas. C. Millikan*



*Jeweler  
and  
Optician*



*Athens, . . . . . Ohio*

*Girls.....*

Your education is not complete until you can do your baking at home. Home baking is far superior to any other, and your dinners will be a success. You must have a good flour. Insist on

*Beasley's Best  
and White Loaf*

==EAT AT==

*The Model  
Restaurant*

*Home Cooking*

We serve better meals at the most reasonable price. Lunch of all kinds and quick service.

TRY A MEAL  
WITH US

*THE MOLER AUTO SALES CO.*

OLDSMOBILE :- CHEVROLET

CARS AND TRUCKS

PARTS, ACCESSORIES

GARAGE

*CORNER COURT AND CARPENTER*

*WHAT O. U. NEEDS IS*

The flags taken down on the stage in Ewing Hall. They have spoiled many a last act.  
Better Pullman accommodations in some class rooms.

A real five cent cigar in Cobbie Lash's drug store.

One or two more spoon-holders on the campus, so folks can be more private.

All members of the faculty to attend chapel.

A Western Union attachment on the college clock.

A Y. M. C. A. office that will be light enough to run down an electric light bill.

## *We Like to Help Young Men!*

The young man is an object of particular interest to this Bank. We want to help him to get a start and then to get ahead.

The future of our country is in the hands of its young people. Many of them do not seem to realize their responsibility as young citizens of the Greatest Country in the world. Happily, however, there are many who do, and when we see young people who seem to appreciate duty, who have ambition and energy, then there is pleasure in watching them and in helping them.

---

## THE ATHENS NATIONAL BANK ATHENS, OHIO

*When you are in Athens*



*Eat at*



THE  
CRYSTAL  
RESTAURANT

### APPROPRIATE WORDS FOR VALENTINES

Better be taken in than counted out.  
Where there is a will, there are relations.  
Two thirds of promotion is motion.  
Be your own florist, wreath your face in smiles.

If you come from a good family, don't travel too far.

Use soft words and hard arguments.  
Never count your chickens when your wife is near.

Watch your pep.

Anyway, a man can dictate to his stenographer.

If you want your dreams to come true—don't oversleep.

The brightest people are those who don't get lit.

Think twice—speak once.

The rich man usually has a twin six and the poor man usually has six twins.

The rich have ice in the summer, the poor have it in the winter—why kick?

Winchester  
Flashlights  
— and —  
Batteries

*Rawlings Baseball Goods*

WHEATON'S  
HARDWARE CO.

Cigarettes  
C i g a r s  
— and —  
C a n d i e s



BRUNSWICK  
POOL ROOM

**HUTCHINSON** **&** **STICKNEY**  
HONEST SHOES



Footwear  
— of —  
Quality



# BECKLEY'S

*Our Store is Filled With the Newest Things That  
Young Men Wear*

THE LATEST STYLES IN SUITS. THE  
NEWEST PATTERNS AND MATERIALS  
IN SHIRTS, NECKWEAR, FURNISHINGS

*We want you to come in and look around.*

# BECKLEY'S

THE HOME OF HART SCHAFFNER & MARX  
CLOTHES

*Where You Eat What You Like, and Like What  
You Eat*

THE HOME RESTAURANT  
OPPOSITE POST OFFICE

Wilkinson, (in spanish class)—“Mr. Woodell, give me an example of a fruit with masculine gender.”

Woodell, (after great thot)—“Jack Apple.”

WELL! WELL! WELL!

“I don't suppose you can think of a single reason why a couple on a honeymoon resemble oil wells.”

“No-o-o.”

“They're both gushers.”

DODGE BROTHERS MOTOR  
CAR

*A World Wide Good Car*

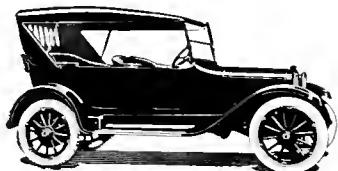

Cooley & Campbell

North Court Street  
ATHENS

Phone 689

THE  
AMERICAN  
DRY CLEANING  
SERVICE

8 WEST STATE STREET

The Union St. Lunch  
Room and Ice Cream  
Parlor



WALTER CHASE, Proprietor

Successor to TOM COTTON

I WONDER WIEN—

Earl Roberts will find a new question relating to accounting?

Prof. Cherrington and Prof. Thompson will cease to assign easy lessons?

Prof. Peckham will find a new story of Boston?

Clifford Glazier will forget "the same old stuff"?

Tommy Hoover will turn Democrat?

The Athena Staff will be given snapshots without a highway robbery?

We'll find a new place to stroll?

We'll find Harold Bentley without a case?

Bea Sawyer and Tom Morgan are without a date?

Jay Castle and Ann Fouts will be married?



*The  
Mechanical Supply  
Company*



*Cincinnati, Ohio*

**The Scott-Haney Co.**

*Home of Good Clothes*

NORTH COURT STREET

FRAT NEWS

The Beta house is built on a bluff.  
The Delts have a country home.  
The Phi Kaps have a dining room in basement.  
The Lambda Chis have twins.  
The Sigs have a spacious cellar.





HOT  
SHOTS



PETERS'  
AMMUNITION



# The Carpenter Hardware Co.

SEE US AND SAVE THE DIFFERENCE

Athens

Glouster

Logan

Nelsonville

## *Majestic*

*Athens' Finest Theatre*

*Quality Entertainment*

*amid*

*Ideal Surroundings*

### HIS VALENTINE

Here is a letter of recommendation given by a butcher to a former employee:

"Whomsoever is de Boss"—

"Dear Sir—Dis is to testify dot Hans Snyder worked for me one week. Ven he left I was perfectly satisfied."

### THE NAUGHTY REVENUEURS

Mary had her baggage searched  
By men in quest of eustom.  
The brutes, they sailed her pretty things  
And, Oh, how Mary eustom.



## QUALITY ENGRAVINGS

and prompt delivery have built for us one of the largest engraving and art establishments in the country. Courtesy, co-operation and personal interest in our customers are additional inducements we offer in return for your business.

**JAHN & OLLIER ENGRAVING CO.**  
554 WEST ADAMS STREET, CHICAGO, ILLINOIS

*Sales offices in many principal cities*

