





Chap. 1





Digitized by the Internet Archive
in 2010 with funding from
Lyrasis Members and Sloan Foundation

<http://www.archive.org/details/athena18ohio>

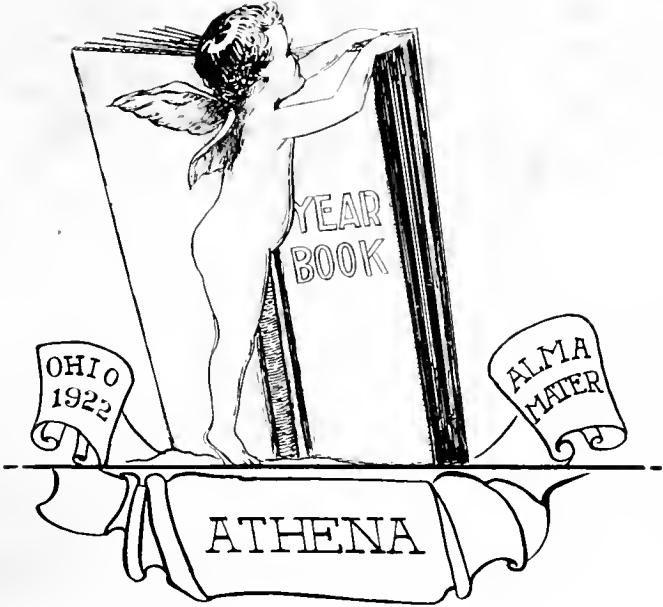

The 1922
ATHENA

VOL. XVIII



Published annually by the
SENIOR CLASS
of
Ohio University



Copyright, 1922, by E. H. Eves.

ALUMNI GATEWAY

FOREWORD



THE 1922 Senior Class can sense a deeper pride in the privilege of picturing Ohio University than could any previous class. It has been our pleasure to mirror the greatest year the University has ever seen. We have had a remarkable increase in numbers. Resources and definite plans for growth have been given adequate consideration. Our phenomenal development has not alone been of material prosperity, but of the biggest and most difficult growth, that of spirit. Students seek ideals and aims that are loftier. This is evidenced by their habits and actions. We the compilers of the present Athena have striven to truthfully reflect such a situation. We hope to please, and trust that we have succeeded to some degree in sincerely portraying Ohio University.

Staff

CLARENCE L. GROW
Editor

FERRY A. CARY
Business Manager

GILBERT SHAVER	}	-	-	-	-	-	-	-	-	<i>Associate Editors</i>
JAMES NOLAN		-	-	-	-	-	-	-	-	
EARL BECKLEY	-	-	-	-	-	-	-	-	-	<i>Assistant Business Manager</i>
E. H. EVES	-	-	-	-	-	-	-	-	-	<i>Staff Photographer</i>
MERRILL ATKINSON	-	-	-	-	-	-	-	-	-	<i>Alumni</i>
JANICE HAHN	}	-	-	-	-	-	-	-	-	<i>Art</i>
ELIZABETH WALKER		-	-	-	-	-	-	-	-	
ETHELL BORTON		-	-	-	-	-	-	-	-	
KINSEY ENGLISH	}	-	-	-	-	-	-	-	-	<i>Class Editors</i>
VIRGINIA POWELL		-	-	-	-	-	-	-	-	
MARY COPELAND		-	-	-	-	-	-	-	-	
LEO DIEHL		-	-	-	-	-	-	-	-	
J. K. MORRIS		-	-	-	-	-	-	-	-	
JOE PICKERING	-	-	-	-	-	-	-	-	-	<i>Athletics</i>
FERN FALLOON	}	-	-	-	-	-	-	-	-	<i>Jokes</i>
MCKINLEY SAUERS		-	-	-	-	-	-	-	-	
PAULINE WALDEN	}	-	-	-	-	-	-	-	-	<i>Literary</i>
JOSEPHINE LEPLEY		-	-	-	-	-	-	-	-	
HELEN DILL		-	-	-	-	-	-	-	-	
JENNIE MULLIGAN		-	-	-	-	-	-	-	-	
DENNIS WEST	-	-	-	-	-	-	-	-	-	<i>Activities</i>
RALPH BECKERT	-	-	-	-	-	-	-	-	-	<i>Fraternities</i>
FRANCIS HATCH	-	-	-	-	-	-	-	-	-	<i>Sororities</i>

CONTENTS

DEDICATION

THE UNIVERSITY

EVENTS

ALUMNI

CLASSES





ATHLETICS

ACTIVITIES

ORGANIZATIONS

JOKES

To
ELMER BURRITT BRYAN

RESIDENT of Ohio
University for the past
year, gifted with a deep
understanding of human
nature, inspired by a supreme
motive—the welfare of his student
body, this volume of the Athena
is affectionately dedicated, with
the wish that he may long con-
tinue to so honorably serve our
University.   



In Memoriam

EARL. M. ROBERTS

VAUGHN HAINES



History of the Origin and Growth of the University

OHIO UNIVERSITY is the oldest institution of higher learning in the Northwest Territory. It was originally planned and provided for by Manasseh Cutler as early as 1787, when he completed the contract on behalf of the Ohio Company for the purchase of a tract of land in southern Ohio. Dr. Cutler was not content with simply providing for the institution in the original contract, but was so desirous that it should not fail of its purpose that he prepared the outlines of the plan for its organization and management as well as its first curriculum.

He gave the matter intensive consideration and spent much time consulting the charters of like institutions in both Europe and America, with the view of adopting one that would be as clear and as well defined as possible. What he most desired was that the college should be founded on principles of permanent value. He finally concluded that Yale and Harvard more nearly fulfilled his liberal and extensive plans and in the end he took his model largely from these early colleges. Too much credit cannot be given Dr. Cutler for the creation and successful establishment of the university, which was the first educational institution to be endowed by Congress. In justice to him and to his untiring efforts he is rightly entitled to be called the "Father of the Ohio University," and his name should be forever coupled with its career and history.

On account of lack of funds as well as time in which to devise and carry the plans into execution, the university was not opened to students until 1809, when it began its career with a total enrollment of three. None of these, however, remained long enough to graduate. Six years later Thomas Ewing and John Hunter received the first degrees granted in the northwest territory. Due to depressed financial support and lack of attendance, college work was suspended at Ohio University between the years 1845 and 1848. This was the first and only time in its history that the college has

been inactive. Since then it has become necessary for the state to make a direct appropriation of funds for the support of the institution. The right and justice of such action arises, in part, from the fact that the state, in the course of various enactments by its legislature, restricted the valuation of the lands set aside and leased for the maintenance of a university.

The first act of the legislature, directly yielding or contributing aid in lieu of increased land rental was passed in 1875. This act was fraught with vital significance, as it was, in effect, the entering wedge which made possible the present status of our Alma Mater. Previous to this enactment the financial condition of the institution excited deep concern and anxiety on the part of its friends and those entrusted with its management. Because of lack of funds it was impossible to keep efficient instructors for any length of time and the building equipment was wholly inadequate to meet the needs of the student body. But these perilous times were safely bridged and after more than a century of growth and progress, Ohio has emerged and has started on a better and brighter era.

From time to time new buildings have been erected on the campus and new departments have been added to those already existing, and we justly honor all persons who have been in any way instrumental in bringing about these much needed changes. However, it is necessary that we have more concern for the future than for the past. Never have the prospects of the university been brighter than at present. The trustees are to be congratulated in securing Dr. Bryan to guide the policies of the institution thruout the coming years. Already the faculty and student body have been impressed with the unusual capabilities of the new college head. At no previous time has Ohio been directed in its policies and activities by a man so thoroughly fitted for the task as President Bryan. In the past year the university has grown by leaps and bounds and with its present resources and advantages it will no doubt become a leader among the smaller universities of the middle west during the next few years.

Alma Mater, Ohio
Alma Mater, brave and fair;
Alma Mater, we hail thee
For we own thy kindly care.
Alma Mater, Ohio,
As we read thy story o'er;
We revere thee, and cheer thee
As we sing thy praise once more.



Copyright, 1922, by E. H. Eves.

STUDENTS UNION



Copyright, 1922, by E. H. Eves.

EAST WING



Copyright, 1922, by E. H. Eves.

HALL OF FINE ARTS



Copyright, 1922, by E. H. Eves.

OLD BEECH



Copyright, 1922, by E. H. Eves.

FOUNTAIN AND NAPOLEON WILLOW



Copyright, 1922, by E. H. Eves.

SORORITY HALL



Copyright, 1922, by E. H. Eves.

HOWARD HALL



Copyright, 1922, by E. H. Eves.

LINDLEY HALL



Copyright, 1922, by E. H. Eves.

BOYD HALL



Copyright, 1922, by E. H. Eves.

CARNEGIE LIBRARY



Copyright, 1922, by E. H. Eves.

ENTRANCE ATHLETIC FIELD



Copyright, 1922, by E. H. Eves.

GYMNASIUM

EVENTS



Annual Reception Y. W. C. A. and Y. M. C. A.



THE Annual Reception of the Y. W. C. A. and the Y. M. C. A. was held Friday evening, September 16, at the "Varsity" gymnasium. Never before in the history of O. U. have students responded so well and made the annual mixer such a crowning success. The dorms were empty, the frat houses vacant, and the streets deserted; everyone was at the Gym. smiling, laughing, and talking, greeting old friends and meeting new. The social life was centered not in elics and clans, but in one large joyous family with true college spirit and friendliness.

President and Mrs. Bryan, Dr. and Mrs. Chubb, Maude Skidmore, President of Y. W. C. A., and Mark Cowen, President of Y. M. C. A., welcomed the students. Dr. Martzolf gave a very interesting talk, welcoming the students and relating the traditions and customs of Ohio University. Miss Dorothy Kennedy sang and Miss Frances Hunker entertained with a piano selection. The whole evening was one of enjoyment. The affair was one which fosters the right kind of college attitude and creates a greater loyalty to our Alma Mater.

Inaugural Exercises

Amid distinguished guests, prominent men of the state, and delegates from nearly every educational institution in Ohio, Dr. Elmer Burritt Bryan was formally inaugurated as tenth president of Ohio University on Friday, November the fourth, 1921.

That Dr. Bryan is equipped with those qualities which are needed in the discharge of the duties of a university executive is evident by the complete training and wide and varied experience which he has had.

The program for the day began at eleven o'clock, when the distinguished guests, state officials, educators and alumni were entertained by the Athens Chamber of Commerce at luncheon, in the Student's Union.

Then at twelve-thirty the Academic procession formed at Ellis Hall and marched north to the famous McGuffey Elms, west to the Alumni Gateway, then proceeded to Ewing Hall, where the exercises were held. The procession was led by Dr. Bryan, Governor Davis, and Drs. Super and Scott, former presidents of Ohio University. They were followed by the University Trustees, the Faculty and State officials, visiting delegates, and alumni in the order named. The students had formed by classes on either side of the walk and when the procession passed they followed to the Auditorium, in the order of rank.

The inaugural exercises were opened with an invocation by the Chaplain of the day, Dr. W. O. Thompson, President of Ohio State University, followed by music by the University Choral Society.

Governor Davis, as representative of the commonwealth of Ohio, made the opening address, in which he paid tribute to the age and comparatively ancient origin of the University



and after praising Dr. Bryan, wished him Godspeed in the performance of his duties.

The oath was administered and the charter of the University delivered by E. J. Jones, an alumnus of O. U. and president of the University Board of Trustees.

In his inaugural address, Dr. Bryan said that his position offered opportunities for service and that he hoped he would merit the trust that had been placed in him by his selection. The theme of his address was a consideration of the meaning of education, the human element in education, and the soul of education. "Education means development and leads to the realization of all the powers with which human beings are endowed. Every problem in our structure of civilization is a human problem and is to be solved by the application of human effort."

In closing, Dr. Bryan said: "I shall never be satisfied in the years that stretch out before me unless Ohio University is a place where young men and young women may be

developed physically, mentally, and morally; unless, when they leave after spending four years here, they take with them the nobler and more valuable qualities of life. In order to live, Ohio University must measure up to such a standard. It is an institution with a soul and, like a man, if it loses its soul, it loses all."

Addresses were also given by President Parsons of Marietta College, representing the privately endowed institutions, and President Hughes of Miami University, representing the state supported institutions of Ohio, in which they brought greetings to Dr. Bryan and wished him success.

Dr. Clement Martzoff, Secretary of the Alumni Association, was the bearer of a message of loyalty from Ohio's many sons and daughters in different parts of the world and pledged the hearty support of all alumni to the new administration.



Football Banquet

THE real climax of the football season came with the men's big feed given by the Y. M. C. A. at the Student Union on Tuesday evening, November 29, in honor of Dr. Bryan and the football team. Three hundred men were present to express their gratitude for the efforts displayed during the hard fought battles of the season.

With Dean Chubb acting as toastmaster, the Freshman Orchestra furnishing the music, and several persons of prominence in athletic circles giving speeches, the affair will always remain as a pleasant memory. Those who responded with toasts were Assistant Coach Grover, Captain Fuller, Paul Andrew, Congressman Foster, and President Bryan.

President Bryan emphasized the need of a spirit of cooperation and suggested that the motto "Each for All and All for Each" be followed to the limit.

Founders' Day Exercises

With Chancellor E. H. Lindley of the University of Kansas here as the principal speaker, the Founders' Day exercises on February 18 were especially fitting and appropriate. At the morning session, Chancellor Lindley spoke on "The New Pioneer," showing that plenty yet remained to be achieved in the solution of the great problems that confront us. He said that pioneers are more in demand than ever before.

Chancellor Lindley also addressed the alumni and the seniors at the alumni luncheon given at noon in the Student Union. At this meeting the alumni pledged a hearty support to the drive to be conducted for the \$300,000 memorial chapel.

A Visit to the Doll Show

To think of it raining this night of all nights, but then it generally rains the day of our Doll Show, doesn't it? And say, did you see Mary Helen Lee in "I Ain't Nobody's Darlin'," this afternoon? Didn't she look too cute for words in that little dress suit and — her voice? She surely is a natural born actress, I think. Oh, yes! the Freshmen were as clever as ever. Daggett and Liggett ought to go out for Keith's. And Ferol Strickland sure showed her loyalty, when she snatched time from her busy routine as school marm, and sends us a skit like "Ham."

Let's go the rounds now and not miss a thing. But we don't want to go to this cheap show—anyway it's for men only—here's the flower booth, though, and these narcissus are pretty. I believe I'll take a poinsettia. They are so much like Christmas time.

Now shall we go fishing? No—you don't want to? Well, say, doesn't that look just like "Huckleberry Finn" there with that fishing pole? And, Oh girls! I'm going to the post-office. See what I got—a candle! It will surely be handy when I don't want to put my light out at ten o'clock.

The doll booths—aren't they lovely? And so many different kinds—all dressed so cleverly, too. The little old-fashioned one in pink and blue and the pretty bonnet—and she even has kid gloves—is my choice. I'll vote for her as the best dressed.



Then here are gingham aprons, too. And, Oh girls! here is Ada Kennedy. Yes, we must stop and have tea and in the meantime hear about the "tall dark men and the light ones." Well if here isn't a Christmas tree and a mystery bowl, and girls! this pretty Japanese booth! With the Japanese lady and all the lanterns 'n everything. I must stop here and buy something.

Give me a chance on the Victrola, and Oh! some of this good candy. All home made, too! Made by O. U. girls! Yes, some mints and divinity if you please. I really haven't a cent left, but I'm going to look at things a while longer.

W-H-I-Z Bang!

On the night of November fourth the sons and daughters of Ohio gathered in Ewing Hall prepared to welcome the new President with an unusual demonstration of student enthusiasm. Previous to this, committees talked in whispers and except for a chosen few, faculty members were barred from all preliminary meetings. An air of mystery engulfed the campus and pervaded every student organization.

Promptly at seven-thirty Dr. Bryan appeared at the entrance of the auditorium and his arrival was greeted with a mad outburst of applause and college songs. Immediately following this, Miss Hawkins sang a beautiful tribute of welcome to the honored guest and the president of the senior class presented him with a huge basket of chrysanthemums in behalf of the student body.

Dr. Bryan responded with a brief but touching message of appreciation, which will linger long in the hearts of those to whom it was directed. The remainder of the program consisted of original skits presented by the four classes. At the close of the exercises Pres. Bryan was escorted to his car, and, followed by the student body, led the way to the athletic field. Here, already, the flames of a bonfire leaped upward and as the students circled around it in a huge "O" formation the brightening light disclosed the following words suspended above them:

"Welcome, Dr. Bryan."

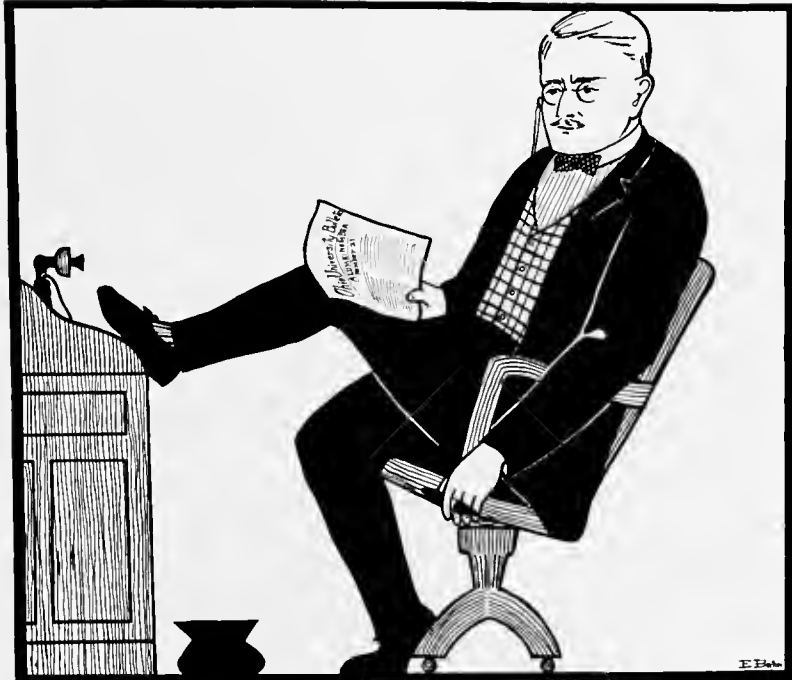

ALUMNI



DR. CLEMENT L. MARTZOLFF ('07)
Alumni Secretary of Ohio University. The leading spirit in Alumni organization.

The Ohio University Alumni Association

Original Charter 1872.

JAMES P. WOOD, '03, Cleveland	...	<i>President</i>
CARL D. SHEPPARD, '02, Columbus		<i>Vice-President</i>
C. L. MARTZOLFF, '07, Athens		<i>Secretary</i>
JULIA L. CABLE, '19, Athens		<i>Assistant Secretary</i>

Executive Committee:

F. D. FORSYTH, '11, Chairman, Athens, Ohio
MARY TOWNSEND PORTER, '02, Athens, Ohio
JOHN F. LAIRD, '81, Parkersburg, W. Va.

The Association maintains an office at the University, publishes the Alumni Bulletin and endeavors to keep an up-to-date file of names and addresses of all persons holding diplomas from Ohio University. This information is available at all times and is for the use of local chapters of Ohio alumni.

Chapters

	Name and Address of Secretary
Akron, Ohio, Chapter	HESTER SOUTH, '21 <i>897 Cornell St., Barberton, Ohio</i>
Athens, Ohio, Chapter	RUFUS HOPKINS, '20 <i>Ohio University, Athens, Ohio</i>
Canton, Ohio, Chapter	MRS. J. E. KINNISON, '14 <i>219 Newton Ave., Canton, Ohio</i>
Chicago, Illinois, Chapter	PROF. JOHN E. SNOW, '92
Chillicothe, Ohio, Chapter	JEAN TALBOTT BRANDLE, '15 <i>Chillicothe, Ohio</i>
Columbus, Ohio, Chapter	JOHN CASE, <i>Columbus, Ohio</i>
Eastern Ohio Chapter	CLARK MCADOO, <i>South Fourth, St., Steubenville, O.</i>
Huntington, W. Va., Chapter	LEE VERNE KELLY, '16 <i>914 Ninth St., Huntington, W. Va.</i>
Mahoning Valley Chapter	MARIAN WILCOX, '16 <i>508 Bryson St., Youngstown, O.</i>
Marion, Ohio, Chapter	LOTTIE TOUCHMAN, '15 <i>288 E. Church St., Marion, O.</i>
New York Chapter	H. A. PIDGEON, '11 <i>491 Park Ave., East Orange, N. J.</i>
Southwestern Chapter	GRACE CONNER, '09 <i>1905 Kinney Ave., Cincinnati, O.</i>
Toledo Chapter	Care: JULIA CABLE, <i>Athens, Ohio</i>
Western Pennsylvania Chapter	MRS. GILBERT RICH, '13 <i>147 Prospect Ave., Pittsburg</i>
Western Reserve Chapter	ESTELLA VINTON MAC BETHEL, <i>(Pres.) 17th Floor Union Nat'l Bank, Cleveland</i>
Class of 1916 Chapter	DARRELL MOORE, '16 <i>Athens, Ohio</i>

Alumni Memorial Hall

The Alumni Association of Ohio University has planned a \$300,000 memorial hall for Ohio University, to be built in the near future. The plans for presenting the old school with this structure were formulated by the executive committee of the Association and first made public at the annual banquet of the Columbus Chapter on February 11, 1922. The hall will fill a long wanted need as the present auditorium will seat but two-thirds the student body. The site of the new structure has not been determined, but will probably face the campus. A gift of this kind shows that our Alumni are proud of Ohio University and are helping her to become a greater Ohio.

Prominent Graduates of Ohio University

- Thomas Ewing, '15, U. S. Senator, Secretary of U. S. Treasury and Interior.
- George Summers, '25, Lawyer and Congressman. Charleston, W. Va.
- Samuel Bigger, '25, Lawyer and Governor of Indiana.
- Carey A. Trimble, '33, Physician and Congressman, Columbus, Ohio.
- Amasa Reed, '34, Lawyer and Politician, Baton Rouge, La.
- Richard Griffith, '37, General in Confederate Army, killed in Civil War.
- Daniel Read, '24, Educator, President Missouri State University.
- N. C. Read, '29, Lawyer and Judge of Ohio Supreme Court.
- Lorenzo Dow McCabe, '43, Educator and Author.
- Jame M. Safford, '44, Geologist and Author
- Oliver P. Shiras, '53, United States Judge.
- Earl Cranston, '61, Bishop M. E. Church.
- John M. Davis, '73, Educator and Author.
- Thomas Jones, '81, Judge Ohio Supreme Court.
- Samuel S. Cox (Sunset Cox), Congressman and Diplomat, Orator.
- William H. Scott, '62, Educator, former President of O. U.
- Frances Hornbrooke, '70, Clergyman.
- Israel M. Foster, '99, Lawyer, Congressman.

Oldest Living Graduate

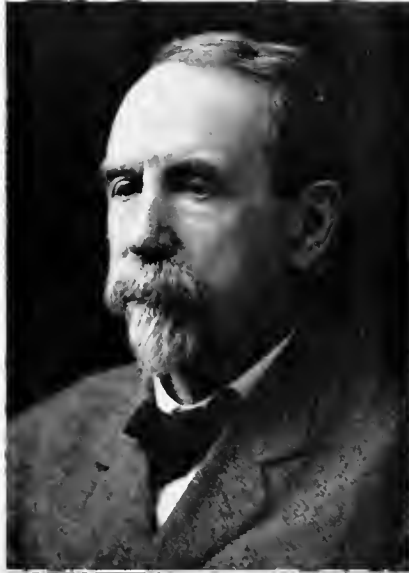

ELIAS MILLES STANBERY
(CLASS OF 1857)

Born at Deerfield, Ohio, April 29, 1833. Attended Ohio University from 1854 until graduation. Received degree of L. L. B. from Cincinnati Law School in 1859. While at Ohio University he was a member of the Athenian Literary Society and Beta Theta Pi fraternity. Since graduating from law school he has practiced his profession at McConnellsville and served the public in the capacity of county prosecutor and state legislator. He has been an active business man, interested in all movements for furthering prosperity in the Muskingum Valley. He is identified with several banks and industrial concerns.

O. U.'s First Football Team



1922—CHARLES O'BLENESS, MANAGER

Football Team '97

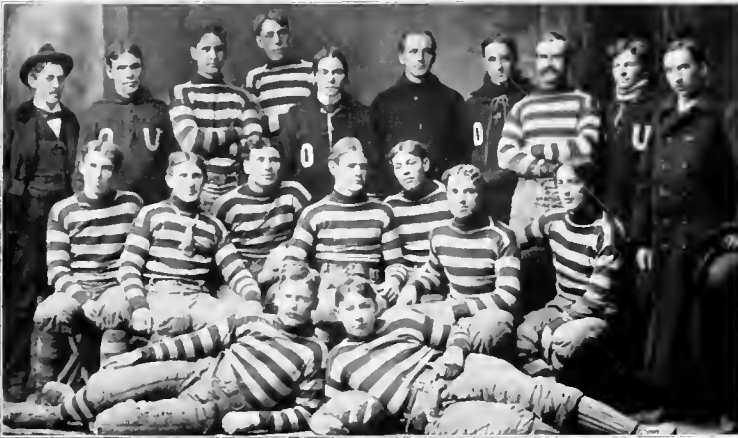

FIRST CHAMPIONSHIP TEAM

P. L. (Pud) Dew, Captain; Kohberger; O'Bleness; Gibson; Caldwell; Stanley Dew; Welch; McLaren DeWeese; Dailey; Ford; Norris; Hambleton; James.

Modest Compliance

You ask, Athena, that I turn aside
From making laugh-starved people teary-
 eyed
With cachinnation over various things
Of which my muse, clad like Jierrot, sings.

Therefor I hereupon invite my soul
And let my eyes "in a fine frenzy roll"
To see if I can conjure up, meanwhile,
Some thought that holds the kernel of a smile.

Alas! It is as if someone had said
"Oh, please be funny!" Straight from out my
 head

All humor flies at such inane request
And won't return although I coax my best.

If there's a booby prize I've surely won it.
But you just said: "Write something," and
 I've done it.

—Strickland Gillilan.

Class of 18??

Baltimore, Maryland.

ADMINISTRATION



ELMER BURRITT BRYAN
President of the University



EDWIN WATTS CHUBB, A. M., LITT. D.
Dean of the Arts College



WARREN WALLACE McINTIRE, PH. B., A. M.
Dean of State Normal College



IRMA E. VOIGT, A. B., A. M., PH. D.
Dean of Women

Faculty

- ELMER BURRITT BRYAN, LL. D., L. H. D.,
President.
- EDWIN WATTS CHUBB, A. M., Litt. D.,
*Professor of English Literature and Dean of the
College of Liberal Arts.*
- W. W. MCINTIRE, Ph. B., A. M.,
*Professor of School Administration and Dean of the
State Normal School.*
- IRMA E. VOIGT, A. M., Ph. D.,
Dean of Women and Instructor in Public Speaking.
- ALBERT A. ATKINSON, M. S.,
Professor of Physics and Electrical Engineering.
- CHARLES M. COPELAND, B. Ped.,
Principal of the School of Commerce.
- WILLIAM FAIRFIELD MERCER, Ph. D.,
Professor of Biology and Geology.
- WILLIAM B. BENTLEY, Ph. D.,
Professor of Chemistry.
- OSCAR CHRISMAN, A. M., Ph. D.,
Professor of Psychology and Paedology.
- HIRAM ROY WILSON, A. M., Litt. D.,
Professor of English.
- LEWIS J. ADDICOTT, B. S., C. E.,
Professor of Civil Engineering.
- WILLIAM F. COPELAND, Ph. M., Ph. B.,
Professor of Agriculture.
- FLETCHER S. COULTRAP, A. M.,
Professor of the Art of Teaching.
- THOMAS N. HOOVER, M. Ped., A. M.,
Professor of History.
- CLEMENT L. MARTZOLFF, M. Ped., Litt. D.,
Professor of History.
- WILLIS L. GARD, A. M., Ph. D.,
Professor of the History and Principles of Education.
- WILLIAM A. MATHENY, A. M., Ph. D.,
Professor of Civic Biology and Botany.
- ALEXANDER S. THOMPSON, Mus. D.,
Director of the College of Music.

- MARY T. NOSS, A. M.,
Professor of French.
- BERT McCUNE THOMPSON, B. S. in Ed.,
Professor of Physiography.
- WILLIAM H. COOPER, A. M.,
Professor of Public Speaking.
- JOSHUA R. MORTON, M. S.,
Professor of Chemistry.
- ROBERT LACEY BORGER Ph. D.,
Professor of Mathematics.
- GEORGE E. McLAUGHLIN, B. S. in Ed.,
Professor of Manual Training.
- VICTOR WHITEHOUSE, A. M.,
Professor of Spanish
- ISAAC EMERY ASH, A. M., Ph. D.,
Professor of Economics and Sociology
- INGRAM FRODYCE STEWART, B. S. in Ed.,
Professor of Mathematics. (On leave of absence for one year.)
- ROBERT L. MORTON, B. S. in Ed., A. M.,
Professor of Mathematics.
- SAMUEL K. MARDIS, Ph. B., Ped., D.,
Professor of Rural Education.
- VICTOR D. HILL, A. B.,
Professor of Latin and Greek.
- GERALD T. WILKINSON, A. M.,
Professor of French and Spanish.
- WALTER S. GAMERTSFELDER, Ph. D.,
Professor of Philosophy and Ethics.
- MARIE LOUISE STAHL,
Head of the Art Department, Liberal Arts College.
- MARY J. BRISON, B. S., A. M.,
Head of the Normal College Art Department.
- CONSTANCE T. McLEOD, A. B.,
Principal of the Kindergarten School. (On leave of absence for one year.)
- ENA J. HILL,
Acting Principal of the Kindergarten School.
- EDNA C. ENDLY, B. S.,
Principal of the School of Home Economics.

- ELIZABETH G. GARBER, B. S. in Ed.,
Instructor in Public School Music.
- DOW SIEGEL GRONES, B. S. in Ed.,
Instructor in Manual Training.
- THOR OLSON, Ph. Ed.; Pessa; Ph. Ed.,
Instructor in Physical Education.
- BELLE E. MERCER, A. B.,
Instructor in Biology.
- MABLE K. BROWN, Ph. B.,
Instructor in Stenography.
- JANE EVANS,
Instructor in Kindergarten.
- HELEN REYNOLDS,
Instructor in Typewriting. (On leave of absence for
one year.)
- ZOE BRUNDAGE,
Instructor in Typewriting.
- FRANCES RUGGLES HIZEY, Mus. B.,
Instructor in Piano and Organ.
- ALLEN R. KRESGE,
Instructor in Piano, Organ, and Theory.
- HELEN BARBARY HOCKENBERRY, A. B.,
Instructor in French.
- RUTH CARSON, Ph. B.,
Instructor in Physical Education.
- FLORENCE HAWKINS,
Instructor in Voice Culture and Musical History.
- MARIE SWAIM MARDIS,
Instructor in Public School Music.
- MAUDE G. CROSSET,
Instructor in Designing.
- ISABEL T. SHORE, B. S. in Ed.,
Instructor in Public School Drawing.
- MARY A. HENDERSON,
Instructor in Voice Culture.
- OLIVE SETTLES, B. S.,
Instructor in Home Economics.
- PRUDENCE STEVENS, B. S.,
Instructor in Home Economics.

- SUSAN LOUISE ECKEL, B. S.,
Acting Principal of the School of Home Economics.
- EVAN JOHNSON JONES, A. M.,
Associate Professor of History and Civics.
- OSCAR E. DUNLAP, M. S. in Ed.,
Associate Professor of Agriculture.
- CLINTON N. MACKINNON, A. M.,
Associate Professor of English.
- BERNARD L. JEFFERSON, A. B., Ph. D.,
Associate Professor of English.
- CLARENCE H. GROWDEN, B. S. in Ed., A. M.,
Assistant Professor of Psychology and Paedology.
- FRANK B. GULLUM, B. S.,
Assistant Professor of Chemistry.
- WILLIAM H. FENZEL, A. B.,
Assistant Professor Accounting and Business Administration.
- OSCAR EARLE MCCLURE, B. S. in Ed.,
Assistant Professor of Physics.
- HOMER V. CHERRINGTON, A. B., B. S. in Ed.,
Assistant Professor of English. (On leave of absence for one year.)
- H. H. PECKHAM, A. B. A. M.,
Assistant Professor of English.
- ALBERT WESLEY BOETTICHER, B. S. in Ed.,
Assistant Professor of Civic Biology and Botany.
- LORING HALL, A. M.,
Assistant Professor of Latin.
- HARRY F. SCOTT, A. B. A. M.,
Assistant Professor of Latin and German.
- MARY ENGLE KAHLER, Ph. B., B. Ped., A. M.,
Assistant Professor of English.
- NELLIE H. VAN VORHES,
Instructor in Piano.
- JOHN N. HIZEY,
Instructor in Violin, and Orchestra Leader.
- CLARA D. THOMPSON,
Instructor in Voice Culture.
- SIROUHEE T. ARPEE, A. B.,
Instructor in Advanced Piano.

- BRANDON TAD GROVER, B. S. in Ed.,
*Instructor in Gymnasium, and Athletic Business
Manager.*
- NOBLE C. SHILT, A. B.,
Instructor in Advertising and Marketing.
- EARL B. SOUTH, B. S. in Ed.,
Instructor in Padiology and Psychology.
- RAYMOND M. SLUTZ,
Instructor in English.
- JUDSON F. BATEMAN,
Student Assistant in Biology.
- NEIL DUNCAN THOMAS,
Student Assistant in Civil Engineering.
- PAUL E. BELCHER,
Student Assistant in Chemistry.
- JAMES R. THAYER,
Student Assistant in Chemistry.
- ROY H. PAYNTER,
Student Assistant in Accounting.
- JAMES TRONE,
Student Assistant in History.
- MARTIN N. RAMSAY,
Student Assistant in Psychology.
- MARY ADAMS,
Student Assistant in Physical Education.
- GRACE MCGRATH,
Assistant in Drawing (J. H. H. S.)
- AGNES HAGELY,
Assistant in Music (J. H. H. S.)
- CLARENCE L. GROW,
*Student Assistant in Office Work in Physical
Education.*
- CHESTER W. WOLFE,
Student Assistant in Boxing and Swimming.

UNIVERSITY EXTENSION DIVISION

- GEORGE H. CROW, A. M.,
Director and Professor.
- A. E. WAGNER, A. M., Ph. D.,
Professor.

JOHN HANCOCK HIGH SCHOOL

- FRANK B. DILLEY, A. B., A. M.,
Principal of the John Hancock High School.
- MARY CONNET, Ph. B.,
Instructor in the John Hancock High School.
- NELLIE LYNN BALL, B. S. in Ed.,
Instructor in the John Hancock High School.
- DORIS NAZOR, A. B.,
Instructor in the John Hancock High School.
- GRETA LASH, A. B.,
Instructor in the John Hancock High School.

GRADE TRAINING SCHOOL

- EMMA S. WAITE, B. S. in Ed.,
Principal, Graded Training School.
- MARGARET L. TILLEY, B. S. in Ed.,
Critic Teacher, Eighth Year Grade.
- CORA E. BAILEY, B. Ped.,
Critic Teacher, Serenth Grade.
- MARY LEE BRITTON,
Critic Teacher, Sixth Year Grade.
- EUNICE LOA TAYLOR, B. S. in Ed.,
Critic Teacher, Fifth Year Grade.
- MARY WARD,
Critic Teacher, Fourth Year Grade.
- HAZEL L. BAIR,
Critic Teacher, Third Year Grade.
- AMY M. WEIHR, Ph. M., B. Ped.,
Critic Teacher, Second Year Grade.
- LILLIE A. FARIS,
Critic Teacher, First Year Grade.

LIBRARY STAFF

- CHARLES G. MATTHEWS, Ph. M.,
Librarian.
- MELBA R. WHITE, A. B.,
Assistant Librarian.
- GRACE E. MCGRATH,
Student Assistant in Library.

ANNA WHITE,
Assistant Librarian.

MATTIE M. HATCH,
Assistant in Library.

PHRYNNE WEINRICH,
Student Assistant in Library.

ADMINISTRATION

GEORGE C. PARKS,
Purchasing Agent of University.

LEWIS J. ADDICOTT,
Superintendent of Buildings and Grounds.

ISRAEL M. FOSTER, A. B.,
Secretary of the Board of Trustees.

MARY ANTORIETTA, A. B.,
Registrar of the University.

EMMA R. BATTIN,
Cashier and Auditor.

IRENE LUCILE DEVLIN,
Secretary to the President.





IRMA E. VOIGT

The members of the Class of 1922 express their sincere thanks to Irma E. Voigt for the keen interest she has taken in the affairs of the class, for her ever ready council and suggestions that aided in the compiling of this book.



FRED JOHNSON

SENIOR CLASS
OFFICERS

FRED JOHNSON	-	-	-	-	-	-	-	-	-	<i>President</i>
PAUL ANDREW	-	-	-	-	-	-	-	-	-	<i>Vice President</i>
IRENE WATKINS	-	-	-	-	-	-	-	-	-	<i>Secretary</i>
MARIE JEWETT	-	-	-	-	-	-	-	-	-	<i>Treasurer</i>



JANICE HAHN New Paris, Ohio
A. B.

Aloquin; Beta Pi Omega; Cresset 3, 4; Art Club; Glee Club; Board of Control 3; Classical Club 3; Oyo 2, 3, 4; Choral Society; Women's League; Y. W. C. A.; Athena Staff 4

MARIE COLVILLE St. Louisville, Ohio
A. B.

CARL GEIS Zanesville, Ohio
A. B.

Beta Theta Pi, Kenyon College 1 yr., O. S. U. 2 yrs.; Booklovers' Club, President, 4; Classical Club 3 and 4; Y. M. C. A., Swimming Instructor, 4

MARVIN A. BRANDON Woodbury, Tenn.
A. B.

Ohio Commons Club; Y. M. C. A.; Athenian Literary Society; Union University, Jackson, Tenn., 1, 2, 3

GRACE WEBB Athens, Ohio
A. B.

Athenian Literary Society; Y. W. C. A.; Women's League

MARGARET McKEE Hamler, Ohio
A. B.

KINSEY O. ENGLISH Freeport, Ohio

A. B.

Phi Kappa Tau; Masonic Club; Y. M. C. A. Cabinet 3, 1. Student Secretary 1. Athena Staff 3, 4

CATHLEEN SCOTT Nelsonville, Ohio

A. B.

Cresset: Aloguin, Sec'y 1, Vice Pres 4. Science Club; English Club, Sec'y 3, 4; Oyo; Chresto Literary Society, Sec'y 1, Treas. 3; Glee Club 1, 3; Choral Society 3; O. U. Orchestra, 1; Current Events Club; Y. W. C. A. Summer Cabinet '21. Advisory Board of Women's League, 1, 3, 4, League Treas. 4

LILLIAN FINNEY Millersburg, Ohio

A. B.

Classical Club; Women's League; Y. W. C. A.; Chrestomathean Literary Society

JAMES R. THAYER Medina, Ohio

A. B.

GENEVIEVE MARVIN Danville, Ill.

B. S. in Education

English Club; Women's League; Y. W. C. A.

ESTHER HERRON Athens, Ohio

A. B.

Athenian Literary Society; Y. W. C. A.; Women's League





CLARENCE L. GROW Bradford, Ohio
A. B.

Lambda Chi Alpha, President, 3; B. F. A. Sales Club, President, 3; Inter-fraternity Council 3, 4; Secretary Masonic Club 3, President 4; Athenian Literary Society; Y. M. C. A.; Junior Prom Committee 3; Managing Editor of Green and White; Assistant in Office in Physical Education 4; Manager of Wrestling Team 4; Torch; Editor of Athena 4

FRANCIS HATCH Athens, Ohio
A. B.
Pi Beta Phi

GRACE A. BLAKE Athens, Ohio
A. B.
Y. W. C. A.; Women's League; German Club; Athenian Literary Society; Contemporary Literature Club; Alpha Gamma Delta

PAULINE WALDEN Portsmouth, Ohio
B. S. in Education
Alpha Xi Delta

LUCILLE SEIDENFELD Murray City, Ohio
A. B.
History Club, Treasurer, 1; Vice-President 1; Women's League; Athenian Literary Society

HORACE BENJAMIN CRUMP Lawrenceburg, Tenn.
A. B.
Ohio Commons Club; Athenian Literary Society; Union University, Jackson, Tenn., 1, 2, 3; Y. M. C. A.

ENID TOWNSEND Athens, Ohio
 A. E.
 Alpha Gamma Delta; Y. W. C. A.; Women's League; Classical Club; Kindergarten Club

EDGAR WILBERT BARRIER Donora, Pa
 A. B.
 Alpha Phi Alpha; Delegate to Convention, Baltimore, Md.; Warburg Club; Y. M. C. A.; French Club

ROY H. PAYNTER Portland, Ohio
 A. B. in Commerce
 Ohio Commons Club, Treasurer, 1; Student Assistant, School of Commerce; Philomathean Literary Society; Y. M. C. A.; Secretary-Treasurer 2

HARRY JEFFERSON Parkersburg, W. Va.
 A. B.

MABEL MADDEN Cable, Ohio
 A. E.
 Y. W. C. A.; Women's League; Classical Club; History Club; Pan Hellenic Council; Ohio Wesleyan 1, 2; Aloguin

HARRISON SEXTON Sharon, Pa.
 A. B. in Commerce





BYRON E. WHIPPLE McConnelsville, Ohio
 B. S. in Education
 Sigma Pi, President, 4; Masonic Club; "O"
 Association; Track Manager 1922

FRIEDA F. CHAPMAN Plain City, Ohio
 B. S. in Education
 President of Elementary Club; Oyo; Cresset;
 Y. W. C. A. Cabinet; Summer President of
 Y. W. C. A.; Athenian Literary Society;
 Alequin

HAZEL JANE KILPATRICK Valencia, Pa.
 A. B.
 Women's League; Y. W. C. A.; Oyo; Philo-
 mathean Literary Society; Advisory Board
 of Women's League

PAUL RINNER Coshocton, Ohio
 B. S. C. E.

GRACE McGRATH Athens, Ohio
 A. B.
 Chi Omega, President, 3 and 4; Cresset, Sec-
 retary-Treasurer, 4; Oyo 1, 2, 3, 4, Secre-
 tary-Treasurer 3; Y. W. C. A. Cabinet 1
 and 2; Y. W. C. A., Secretary, 3; Green and
 White Staff 1, 2, Co-ed Editor 3; Art Club
 1, 2, 3, 4; Pan Hellenic Council 2, 3, 4;
 Women's League Advisory Board 2

EFFA LENORE BUTCHER Athens, Ohio
 A. B.

MARK COWEN

Athens, Ohio

A. B.

Y. M. C. A. Cabinet 2; Y. M. C. A. President 3, 4; Green and White Staff 2; Cheer Leader 2, 3; Class President 2; Freshman Basket-ball; Glee Club 1; Delegate to Y. M. C. A. Convention, Des Moines, Iowa; Chairman of Board of Control 4; Torch; Lambda Chi Alpha

IRENE WATKINS

Athens, Ohio

A. B. in Com.

Alpha Delta Pi; Y. W. C. A.; Advisory Board 2; Women's League; Board of Control; Secretary Senior Class

VADA MURIEL DARTT

Pratts Fork, Ohio

A. B.

Y. W. C. A.; Women's League; Art Club; Chrestomethan Literary Society; Art Supervision Drawing

H. H. SANDS

Stewart, Ohio

A. B.

ANN FOUTS

Germantown, Ohio

A. B.

Alpha Delta Pi; Y. W. C. A.; Women's League

ETHEL L. REES

Athens, Ohio

B. S. in Education

Women's League; Y. W. C. A.; Elementary Club





MARGARET GEORGE Wellston, Ohio
 A. B.
 Y. W. C. A., Sub-Cabinet; Women's League,
 Secretary; Advisory Board; Cresset; Glee
 Club 1919; Aloquin, President, 4

VERNE HADDOW LYNCH Barlow, Ohio
 B. S. in Agriculture
 Ohio Commons Club; Science Club; Philo-
 mathean Literary Society, President, 1922

HERBERT W. HARRIS Malta, Ohio
 A. E.
 Ohio Commons Club; Philomathean Literary
 Society; Science Club, Marietta College,
 1918-1919

WALKER HANEY Athens, Ohio
 A. B.
 Sigma Pi; Science Club; German Club

LESTER ARTHUR WHEATLEY Barnesville, Ohio
 A. B.
 Ohio Commons Club; Masonic Club; Y. M.
 C. A.; Philomathean Literary Society; Wash-
 ington and Jefferson, 1918-1919

AULRY MEIGHEN Athens, Ohio
 B. S. in Education



HERBERT JESSE FINSTERWALD Athen, Ohio
 B. S. in Education
 Science Club; A. E. F. '18-'19

CLARENCE WEINSTOCK Marietta, Ohio
 B. S. in Education
 Ohio Commons Club

EMMA HELSEL St. Marys, Ohio
 A. B.
 Y. W. C. A., General Secretary, 3, 1, Under-
 Graduate Field Representative 3; Cresset 3,
 4, Pan Hellenic 3, President 2; Women's
 League; Delegate to Y. W. C. A. Field and
 Student Committee Meeting, Cincinnati,
 1920; Delegate to Eaglesmere Conference,
 Eaglesmere, Pa., 1920; Educational Club 2,
 Alpha Sigma Alpha, President, 3; Delegate
 to National Sorority Convention, Kansas
 City, Mo., 1921

RUTH WHITE Pomeroy, Ohio
 B. S. in Education
 Y. W. C. A.; Elementary Club; Big Sisters,
 Women's League

ASIA H. WHITACRE Graysville, Ohio
 A. B.
 Ohio Commons Club; History Club, German
 Club, Engineering Society; Y. M. C. A.

MARAE E. OHL Nutwood, Ohio
 B. S. in Education
 Women's League; Choral Society; German
 Club '15-'16; Y. W. C. A.





MARIE ELIZABETH JEWETT Athens, Ohio
A. B.

Alpha Gamma Delta, 2nd Vice President, 3, 4; Women's League, Advisory Board, 2; Y. W. C. A. Conference Delegate, Granville, 2; Eaglesmere, Pa., 3; Y. W. C. A. Cabinet 3, 4; Green and White Staff 2, 3, 4; English Club 3, 4; Athenian Literary Society 3, 4; Oyo 3, 4; Treasurer Senior Class 4; Cresset

WAYNE ANTHONY Logan, Ohio
A. E.

LEONA MILLER Greenville, Ohio
B. S. in Education

Y. W. C. A.; Women's League; Home Economics Club

GLENN DONNALLY Gallipolis, Ohio
A. B.

MABEL WEBBER Kinsman, Ohio
B. S. in Education
Elementary Club; Y. W. C. A.; Women's League

EARL K. NARAGON West Lafayette, Ohio
Bachelor Science

Two Year Civil Engineering Diploma '21; Lambda Chi Alpha, Secretary, '21; Engineers' Club; Masonic Club; Assistant Swimming Instructor; Inter-Fraternity Basket Ball 2, 3, 4; Y. M. C. A.

CLARENCE CLIFFORD Athens, Ohio
A. B.

Phi Kappa Tau, Treasurer, 3; Editor-in-Chief of Green and White I, Associate Editor 3; Class Treasurer 1; History Club; English Club; Torch; Booklovers' Club

FREDERIC J. LACY Belpre, Ohio
Alpha Phi Alpha; Y. M. C. A.

UNA D. HIGBIE Genera, Ohio
B. S. in Education
Women's League; Y. W. C. A.

F. H. SANDS Stewart, Ohio
A. B. in Commerce

ELIZABETH HERBERT Cleveland, Ohio
A. B.

Alpha Gamma Delta, President, 3, 1; Crescent; Delegate to National Convention, Chicago, Ill., 1; Women's League, Treasurer, 2, Vice-President 3, President 1; Y. W. C. A.; English Club; Cercle Francais, Vice-President, 3; Pan-Hellenic, Secretary, 2

MARGARET RIPPLE Columbus, Ohio
B. S. in Education in Home Economics
Women's League; Y. W. C. A.; Home Economics Club





ELZA JOHN STEELE Rosabel, Ohio
A. B.

Philomathean Literary Society; Varsity De-
bating Club; Wrestling Team

RUTH FISKE Athens, Ohio
E. S. in Education

Philomathean Literary Society; Women's
League; French Club; French Play 1

GRACE BELINDA SEWELL Outville, Ohio
A. B. (Art Teacher's diploma)

JAMES O. TRONE Portsmouth, Ohio
A. B.

Delta Tau Delta, President 4; Torch, Sec-
retary, 3, President 4; Science Club 3, 4,
"O" Association, Treasurer, 2, 3, 4; Inter-
fraternity Council 2, President 3; Athletic
Editor of Green and White 1; Football Man-
ager 1, 2; Board of Control of Green and
White, Vice-President Class 1; College Band
1; Chairman of Junior Prom Committee 3;
Junior Editor of Athena 3

MILDRED KINDER Jacksonville, Ohio
A. B.

Chrestomathean Literary Society; Green and
White Staff 3, 1; Y. W. C. A., Women's
League.

HARRIETTE LEMMON West Salem, Ohio
B. S. in Education

Science Club; Oyo; Glee Club; Chrestoma-
thean Literary Society; Women's League
Advisory Board; Y. W. C. A.

NEIL O. THOMAS Athens, Ohio
 Bachelor of Science
 Lambda Chi Alpha; Student Assistant, Department of Civil Engineering; Engineers' Club, President, 4; Science Club; Y. M. C. A.

HELEN BALL DILL Washington C. H., Ohio
 B. S. in Education
 Y. W. C. A.; Advisory Board of Women's League; Philomathean Literary Society; Athena Staff; Vice President of Art Club

EVERETT RALSTON Winterset, Ohio
 B. S. in Education
 Y. M. C. A.

E. N. DABRITZ Carbondale, Ohio
 A. B.

A. F. KERN Athens, Ohio
 A. B.

SARAH HELEN FALLS Bishopville, Ohio
 B. S. in Home Economics
 Y. W. C. A.; Women's League; Home Economics Club

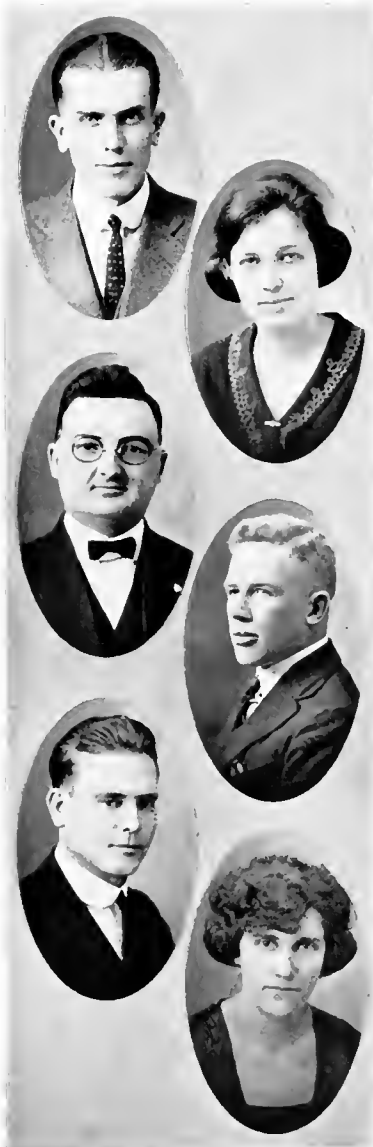



E. L. FERGUSON Moro, Ark.
 A. B.
 Football 2, 3; Basket Ball 3; Wrestling 1, 2, 3; Middleweight Champion 2; College Play 3; French Play 4; Intercollegiate Debate 1; "O" Association

MAUDE SKIDMORE Athens, Ohio
 B. S. in Education
 Y. W. C. A., President, 4; Y. W. C. A. Cabinet 3; Alpha Gamma Delta; Cresset 4; Oyo 4; Athenian Literary Society; Women's League; Delegate to Student Volunteer Convention, Des Moines, Iowa; Delegate to Y. W. C. A. Conference, Eaglesmere, Pa.

FERRY A. CADY Athens, Ohio
 A. B.
 Delta Tau Delta; Y. M. C. A.; Assistant Football Manager 3; Baseball Manager 3; Junior Class Treasurer; Baseball 1; Varsity "O" Association; Pan-Hellenic Council 4; Vice-President German Club 4; Board of Control; Business Manager Athena

LEAH GRIFFIN FEATHERSTONE Athens, Ohio
 B. S. in Education
 Y. W. C. A.; Women's League; Philomathean Literary Society; Classical Club

VIRGINIA POWELL Harrisonville, W. Va.
 A. E.
 Alpha Delta Pi, President, 2; History Club; Beta Pi Omega, Secretary, 4; Green and White Staff 2; Society Editor of Green and White 3; Senior Editor of Athena 4; Women's League; Y. W. C. A.; Delegate to National Sorority Convention

IRA J. REED Columbus, Ohio
 A. B.
 Lambda Chi Alpha; Glee Club; University Male Quartet; Varsity Debating Team; Debating Club; Philomathean Literary Society; Tau Kappa Alpha, Adrian College (3 yrs.)

NELLIE A. STANSBURY Rutland, Ohio
 A. B.
 Y. W. C. A.; Women's League; Athenian
 Literary Society; Classical Club

PERCY O. PICKARD Athens, Ohio
 A. B. in Commerce

MARION ELIZABETH DAVIES Zanesville, Ohio
 B. S. in Education
 Y. W. C. A.; Women's League; Classical
 Club; History Club; Home Economics Club;
 Three years at Indiana S. N. S.

MARY SLUTZ Athens, Ohio
 A. B.
 Circle Francais; French Play; Y. W. C. A.;
 Women's League; Kindergarten Club, Ohio
 Wesleyan

FLORENCE GRAY BEALL Granville, Ohio
 A. B.
 English Club; Classical Club; Athenian Lit-
 erary Society; Women's League

G. B. COURTNEY Champaign, Ohio
 A. B.





FERNE GOOLEY New Holland, Ohio

B. S. in Home Economics
 Alpha Sigma Alpha, President, 4; Phi Upsilon Omicron, President, 4; Home Economics Club; Women's League; Y. W. C. A.

ESTHER MARIE KNIESLY Gettysburg, Ohio

B. S. in Education
 Y. W. C. A., Sub-Chairman of Social Service Committee; Women's League Advisory Board 3, 4; Chrestomathean Literary Society; Elementary Club; Science Club; Oyo Literary Society; Kindergarten Club; Cresset

MARY VICKERS Athens, Ohio

A. B.
 Y. W. C. A.; Cabinet 3, 4; Science Club; Women's League Advisory Board 2; Philomathean Literary Society, President, 1, Secretary 2; Y. W. C. A. Conference, Englewood, 1921

MERRIL R. ATRINSON Athens, Ohio

A. B. in Commerce
 Y. M. C. A., K of P Club; Masonic Club; College Play 2; French Play 3; Alumni Editor of the Athena 1, Green Goat 1

JOSEPHINE MILDRED LEPLEY Howard, Ohio

A. B.
 Y. W. C. A., Sub-Chairman of Program Committee, 4; Women's League, Advisory Board, 1; Cresset; Aloquin; Oyo; Athena Staff 4; Chrestomathean Literary Society, Treasurer, 2

MARTHA M. CRUMLEY Athens, Ohio

A. B.
 Women's League; Y. W. C. A.; Classical Club; History Club; Women's League, Advisory Board, 1; Student Volunteer

RUTH M. HENRY Athens, Ohio
 A. B.
 Y. W. C. A.; Women's League; Athenian
 Literary Society, Secretary, 1, 1

JESSEE E. SMITH Beaver, Ohio
 B. S. in Education and Two Year Manual
 Training
 Y. M. C. A.; Masonic Club

MARIE HOPE Athens, Ohio
 B. S. in Education
 Cresset; Alpha Delta Pi, President, 4;
 French Club; History Club; Y. W. C. A.;
 Women's League; Student Volunteer Leader
 4; Junior Class Secretary, Junior Editor
 of Athena.

MILNER D. BELL Adamsville, Ohio
 B. S. in Rural Education
 Y. W. C. A.; Wartburg Club; Elementary
 Club

HOMER R. COTTERMAN Glenford, Ohio
 A. B.
 Athenian Literary Society; Y. M. C. A.;
 History Club; German Club; Wartburg
 Club; Debating Club 4; Ohio Commons Club

ARAM SAMUELIAN SCHUMEN Bulgaria
 A. B.
 Y. M. C. A.; Roberts College, Constantinople,
 Turkey, 1, 2

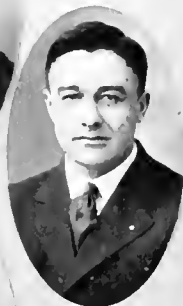

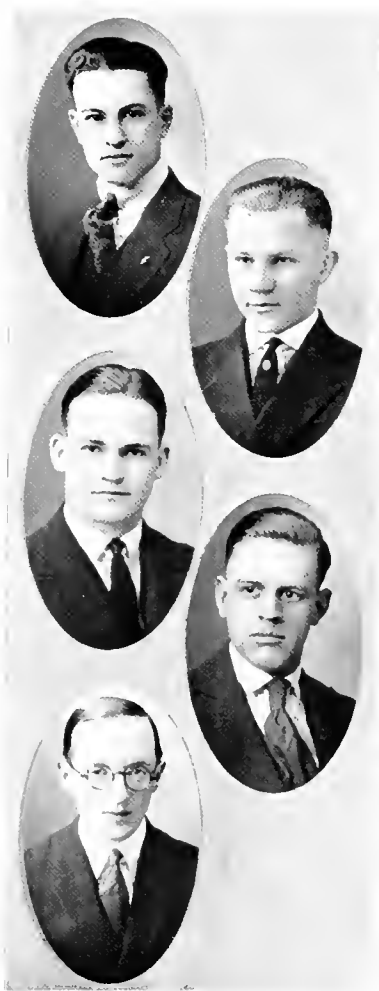

PAUL EUGENE BELCHER Gallipolis, Ohio
A. B.

Torch; Y. M. C. A.; Ohio Commons Club; French Club; History Club, President; Varsity Debating Club; Tau Kappa Alpha; Student Assistant, Chemical Department; Science Club

DURWARD A. SKINNER Toloso, Ohio

A. B.

Phi Kappa Tau; Chemical Society, Vice-President, '18; Y. M. C. A.; Wrestling Team, '18; Mosaic Club; Ohio University Knights of Pythias Club; Secretary-Treasurer German Club

FRANCIS FULLER Sugar Grove, Ohio

A. B.

Iota Theta Pi, Secretary, 1; Torch 3, Vice President 1, Varsity "O" Association; International Council 3; The Revellers; College Play 2, Basket-ball 1, 2, Baseball 1, 2, 3; Football 1, 2, All-Ohio Half-back 3, Captain 4

PAUL J. ANDREW Cincinnati, Ohio

A. B.

Vice-President Senior Class; Phi Kappa Tau, President, 2, 4; Baseball 2, 3; Board of Control; French Play; Athletic Editor of Green and White 1, Torch, Delegate to National Fraternity Convention, 1918-1919; Pan-Hellenic Council, President, 4

LAWRENCE GARRETT Athens, Ohio



Two and Three Year
GRADUATES

♦ ♦ ♦ ♦



MARY TAYLOR Powell, Ohio
Two Year
Alpha Sigma Alpha; Y. W. C. A.; Women's
League; Oyo; Elementary Club

MARY KEPPERLING Laura, Ohio
Two Year

LUCY PITTINGER Steubenville, Ohio
Two Year
Women's League; Y. W. C. A.; Secretary-
Treasurer of Elementary Club

HELEN BENDER Tiro, Ohio
Two Year Normal
Y. W. C. A.; Women's League; Wartburg
Club; Elementary Club

WILMA KATHARINE McELROY Jewett, Ohio
Two Year Elementary
Elementary Club; Y. W. C. A.; Women's
League

ANNABEL ALEXANIER Versailles, Ohio
Public School Music
Alpha Sigma Alpha; Corresponding Secre-
tary of Beta Pi Omega 2; Oyo 2; Women's
League, Advisory Board, 2; Treasurer Public
School Music Club; Y. W. C. A.

OLLIE LAVINA KILE Galion, Ohio
 Two Year
 Chrestomathean Literary Society, Vice-President; Women's League; Y. W. C. A.; Wartburg Club; Classical Club

WILLIAM D. PARKER Mt. Hope, Ohio
 Two Year

PEARL ELIZABETH SETZLER Fremont, Ohio
 Two Year
 Elementary Club; Y. W. C. A.; Women's League

HARRIET RICHARDS Lorain, Ohio
 Two Year Kindergarten
 Y. W. C. A. Missions; Kindergarten Club

HELEN WARD BENNETT Bellaire, Ohio
 Two Year

GLADYS MARY GEORGE Alliance, Ohio
 Elementary Education
 Y. W. C. A., Sub-Chairman of Finance Committee; Woman's League; Oyo; Philomathean Literary Society, Vice-President, 1, Secretary 2; Green and White Staff; Elementary Club





LILLIAN GRACE DECHERT Cortland, Ohio
Two Year Normal
Y. W. C. A.; Elementary Club; Athenian
Literary Society

SARAH PITTENGER Steubenville, Ohio
Two Year

JERALDINE GODFREY Bremen, Ohio
Two Year
Women's League; Y. W. C. A.; Elementary
Club

HAROLD ADDICOTT Athens, Ohio
Diploma in Civil Engineering
Kappa Psi Alpha, Secretary, 3; Y. M. C. A.
Cabinet

THELMA FRI Creola, Ohio
Two Year Elementary

FLORENCE MUNN Stewart, Ohio
Two Year Elementary

HELEN G. HAMPSON Pleasantville, Ohio
 Two Year Normal
 Y. W. C. A.; Women's League; Current
 Events Club; Elementary Club

RUTH ODELL HECKERT Canto, W. Va.
 Kindergarten
 Y. W. C. A.; Kindergarten Club, West Virginia
 Club

VIOLET SHOEMAKER Youngstown, Ohio
 Two Year

MARY EMILY SHERWOOD Hilliard, Ohio
 Two Year Normal
 Y. W. C. A.; Women's League; Elementary
 Club

LOWELL CALVERT Milta, Ohio
 Two Year

MILDRED HELENE KISTLER Warren, Ohio
 Two Year Elementary
 Y. W. C. A.; Women's League; Elementary
 Club; One year at Kent State Normal





JENNIE CARSON BURRISS Steubenville, Ohio
Two Year Elementary
Women's League; Y. W. C. A.; Elementary Club

HAZEL LEOTA BRAUN Perrysburg, Ohio
Two Year
Women's League; Y. W. C. A.; Elementary Club

SARA ELIZABETH FELLERS Columbiana, Ohio
Two Year

JANICE ELIZABETH LEYDORF Perrysburg, Ohio
Two Year Elementary
Women's League; Y. W. C. A.; Elementary Club

GERALDINE HOPE Athens, Ohio
Two Year

LUCY LEONORA MEIKLE Kinsman, Ohio
Two Year Elementary
Women's League; Y. W. C. A.; Elementary Club

HELEN LOIS HERSHEY Cincinnati, Ohio
 Two Year Elementary
 Alpha Sigma Alpha, President; Elementary
 Club; Y. W. C. A.; Women's League

NELL MARIE McPEEK Jewett, Ohio
 Two Year Elementary
 Y. W. C. A.; Women's League; Elementary
 Club

CLEO DARBY Gillespieville, Ohio
 Two Year

LILLIAN SPELMAN Orwell, Ohio
 Two Year
 Women's League; Y. W. C. A.; Elementary
 Club

RUTH RINGLAND Cambridge, Ohio
 Two Year

NELLIE IRENE BURNWORTH Bremen, Ohio
 Two Year Elementary
 Women's League; Y. W. C. A.; Elementary
 Club



WINIFRED ROSINO Sindusky, Ohio
 Two Year
 Alpha Sigma Alpha, Secretary; Y. W. C. A.; Women's League, Finance Chairman; Y. W. C. A. Cabinet

MABEL STEPHENSON Tonton, Ohio
 Two Year

HELEN A. JOHNSON Huron, Ohio
 Two Year Elementary
 Elementary Club; Y. W. C. A.; Women's League

ELMA GAYLE ANTHONY Wellston, Ohio
 Two Year Normal Graduate
 Y. W. C. A.; Women's League; Philomathean Literary Society; Elementary Club

MARY GRACE WALKER Youngstown, Ohio
 Two Year

LAURA COOK SWICKARD Tonto, Ohio
 Two Year
 Y. W. C. A.; Elementary Teachers' Club





RUTH E. THUMA Vellville, Ohio
Two Year
Alpha Iota Pi; Y. W. C. A.; Elementary
Club

BERNICE PICKENS Youngstown, Ohio
Two Year

AFFADILLA BROWN Crooksville, Ohio
Two Year Elementary
Chrestomathean Literary Society; Kinder-
garten Club; Elementary Club; Y. W. C. A.;
Women's League

FLORENCE SILVER Youngstown, Ohio
Two Year

GENEVIEVE MITCHELL Georgetown, Ohio
Two Year
Y. W. C. A.; Women's League; Elementary
Club

HAZEL MCGREW Newport, Ohio
Two Year



AMOS KINCAID

JUNIOR CLASS

OFFICERS

AMOS KINCAID	-	-	-	-	-	-	-	-	-	<i>President</i>
WILLIAM WALSH	-	-	-	-	-	-	-	-	-	<i>Vice-President</i>
KATHRYN MUMMA	-	-	-	-	-	-	-	-	-	<i>Secretary</i>
ELIZABETH WALKER	-	-	-	-	-	-	-	-	-	<i>Treasurer</i>



Oh, certainly, the Junior Class of '22 boasts of bobbed haired girlies, too. From the fair city of Marion comes Geneva Smith and, listen, boys, she is a Home Economics student. Some fellow should take the hint.

Here's Kennard, from Painesville. We don't know as to his ancestors, but wonder if he hasn't the Penn characteristics.

And where is this town of Uhrichsville? It seems we've heard of it before. And from the quality of O. U. students who claim it as their abode we should say it's "some little burg." At least that's what Craig Bond says.

Yes, here's Jo Williams from Niles, Ohio—no, not Egypt—and she's another good cook, too. At least Miss Eccles says so.

Is there anyone who hasn't seen this face? How could O. U. exist without the benign influence of Fern Falloon? We wouldn't even have a Green Goat without mentioning the many minor benefits.

Robert Bingham Ramley, our famous student from Harrisonville, Ohio. He came with the idea of "work," and let us say he has lived up to it.

Certainly, West Virginia sends many fair daughters and manly sons to old O. U. and here is Robert Haws, from Ceredo.

Regina Gross, of Athens, does not hesitate at anything and her ability is not doubted.

From Lancaster comes Verena White. She is an industrious worker, and we're sure she will deserve her B.S. in Education next year.

Ah, here's Jimmie Nolan! Yes, from Bowerstown, and we agree, he's quite a genius along certain lines, of course.

Nelle Goddard is another girl we're mighty proud of. We hope she may not forget O. U. when she goes home to Cutler.

Here's Frenchie, that is, David French, from Harrisonville. He has initiative and backbone, two qualities very necessary to a successful man.

Yes, we agree that Bob Soule is one of the busiest men on the campus—business manager of The Green Goat, the Green and White, and the Men's Glee Club; certainly requires business ability. And, girls, he wanted a wife—at least so he says.

Dena Campbell, from Belpre, we think is the kind of a girl who will always uphold our standards in her life's work.

Where is Bartlett? Does anyone know? Well Anna Phipps lives there, and she is sure some girl.

From Lucasville we have George Hickman, a good student and a good sport, too.

Yes, this is none other than our old friend, Madison. He comes from Geneva, Ohio, and has been here many years. We hope he may stay longer still, and we wonder which way the wind is blowing now.

A very artful student is Sina Sidwell—in more ways than one, we should say. And what good looking posters she does make.

Anna Ludwig seems a clever girl indeed, and she is from Port Washington, Ohio, too.

From that far away miners' town, New Marshfield, comes Leslie Dabritz to our Alma Mater.





As for work, we do not hesitate to say that Eileen Wagoner cannot be beat. She looks so frail and slender, but looks are sometimes deceiving. As president of Women's League next year, the girls are expecting she will give them some surprises.

From the country near Cheshire our classmate, Gilbert Shaver, comes. He does not hesitate to speak the truth, and always follows the dictates of his conscience.

Herrold Hull never gets the common disease of O. U. students — homesickness. He comes from Athens and with him, Velma Stewart, a girl of whom we are very proud. These Athenians are certainly like the Greeks of ancient Athens, some learned people.

From Pomeroy we have Rowena Cherrington, a girl who never fails to do her part. And one that can be counted on.

Here's John Dixon, from Murray, Ohio, a mighty fine fellow, we should say, and one we will regret to lose.

Then, Arthur Rhollans, another Athenian, who is the good sport no matter what may happen.

Here's another student, who may possess Quaker characteristics. Yes, she was born in Pennsylvania, but comes to us from Cambridge.

Grace Bell, a quiet, unassuming little girl.

And does anyone wish to visit Circle Hill? Gloria Wysner will surely be willing to take you. Yes, she is one of our good Samaritans and, besides, a good actress. Remember the Lottery Man and the fat lady?

Roudolph Porter, another Manly son of our neighboring state, West Virginia. Yes, he admits there is no place quite like old O. U.

Yes, the little, quiet girl with the large glasses is Kathryn Mumma, from Fostoria. Very unaffected and sincere, we should judge, and quite the kind of girl we all like.

Here is really a Quaker from Quaker Town. Donald Lewis Stephens, from Wilmington, Ohio, but let us say we are indeed glad to have him, and to hear him sing and play. We do not think he waits for the spirit to move him.

From Detroit, Michigan, there came Ralph Wharton Wilkins, whom we all are glad to acknowledge.

Then here's our own dear Ellen, from Nelsonville. We were indeed glad she had the desire and perseverance to be with us again this year.

Mrs. Vivian Michael, from Ashville, keeps one always in good spirits, and is a good student besides.

From Albany comes to us Vaughn Howard Chase, a ladies' man and a good sport.

Yes, here's Asa Hoskins, our old friend from Pomeroy. We couldn't do without him at all.

Here's a girl with sweet brown eyes, from Peebles—some little town. Mary Tener, of course. Everyone knows her or of her. She's the kind that's always ready and willing to help anyone. And she always makes A's, too. But don't ask her how she likes Geology. We warn you!

Mabel Hamblin, a girl who perseveres and will succeed, we are certain. She comes from Toledo.

Ralph Ferdinand Beckert, alias Sid, from Piqua, Ohio. He certainly lives up to his kingly name.





Yes, we all agree that Beatrice Roberts is a "peach." She, too, has followed the fashion and shorn her lovely tresses. But, what's the difference. She's "B" just the same.

None other than the ladies' man, Dewey Goddard, from Albany. Oh, yes, every girl knows him, and alas! it is feared that he has broken many fair hearts.

This is a good sport, indeed, Dewitt Doney, from Columbus. He knows just what to say at just the right moment.

Leona Clark is a girl who makes good grades and always does the work. No, indeed, she doesn't try to run a bluff. We wonder if there are any others like her from Willard?

Mary Helen Dailey is indeed a good sport and a true college girl from Athens.

From Buchannon, W. Va., we have with us Charles Warfield, a student who takes everything seriously and does not see the frivolous side of life.

Clarence Lucas, from Youngstown, we are surely glad to say is an O. U. student.

Rhodapearl Bayha—where did they ever find the name? We don't know. But, anyway, for all that, she is a typical O. U. student.

This little dark haired girl is Marie Deffenbaugh, from Lancaster, Ohio. Yes, she's quiet and thoughtful, but nevertheless the kind of a girl we all like to have as a true friend.

Howard Hayle—not Maybe—is another classmate from Belpre, Ohio.

Thelma Garrison tells us she is from Williamsport, Ohio, and it is quite a town, she says. We don't know, but someday we may find out.

Who is Mildred Norcross from Sidney? Oh, why that is "Mickey," of course. They wrote that song about her, didn't they? Well, she sure is one that any fellow might fall in love with—easily, too.

Then here is Mary Lower, from Amanda, Ohio, we think she will surely make a good school teacher.

And Edith Snyder, from Mt. Hope, Ohio, who is last, but not least, in our Junior Class picture.



SOPHOMORE CLASS

OFFICERS

President.....	Norman Cleverly
Vice-President.....	Marian Bush
Secretary.....	Sara Fitton
Treasurer.....	Leo E. Diehl



Lucille W. Crouch.....	Huntington, W. Va.
Ruth E. Gore.....	Peebles, Ohio
Jennie Mulligan.....	Athens, Ohio
Clara Evans.....	Oak Hill, Ohio
Esther F. Warvel.....	Ansonia, Ohio
Margaret McCown.....	Athalia, Ohio
Ruth C. Duncan.....	Poland, Ohio



Mildred F. Eisenbrey.....	Atlanta, Ohio
R. L. Davies.....	Zanesville, Ohio
Olive Kincaid.....	Crooksville, Ohio
Thelma Jenkins.....	Martins Ferry, Ohio
Hazel Weber.....	Athens, Ohio
Mrs. Amelia Markley.....	Fresno, Ohio
Martha E. Darrah.....	Bellaire, Ohio



Dorotha B. Gelvin.....	Kinsman, Ohio
R. C. Chapman.....	Hartford, Ohio
Mary Williams.....	Versailles, Ohio
Garnet F. Hatch.....	Athens, Ohio
Edythe Coursen.....	Kinsman, Ohio
Thelma C. Hall.....	Athalia, Ohio
Hazel Russell.....	New Philadelphia, Ohio



Lucy M. Steele.....	Bartlett, Ohio
Dean S. Dearth.....	McConnelsville, Ohio
Olive Sheneman.....	Coshocton, Ohio
Clara Smith.....	Athens, Ohio
Aldena L. Stanley.....	Albany, Ohio
Esther M. Gabriel.....	Logan, Ohio
Ida A. Lowry.....	Milford Center, Ohio



Lucy Stillinger.....	Danville, Ohio
Carl Frey.....	Mount Hope, Ohio
Philomela Paine.....	Huntington, W. Va.
Katherine Nessley.....	Columbus, Ohio
Oramae Smith.....	Waverly, Ohio
Fannie Cowan.....	Malta, Ohio
Beulah Tom.....	New Concord, Ohio



Johanna Winkel.....	Ironton, Ohio
McKinley Sauer.....	Portsmouth, Ohio
Marian Bush.....	Athens, Ohio
Clara Brown.....	South Solon, Ohio
Sarah Pittenger.....	Steubenville, Ohio
Edna Ulmer.....	New Washington, Ohio
Varelia Hollett.....	New Philadelphia, Ohio



Garnet Gooley
 Justice O. Alderman
 Hazel L. Braun
 Helen F. Skinner
 Susie Neal
 Alice I. Howell
 Mrs. Eileen Blackstone

... New Holland, Ohio
 ... Parkersburg, W. Va.
 ... Perrysburg, Ohio
 ... Pomeroy, Ohio
 ... Russellville, Ohio
 ... Pomeroy, Ohio
 ... Athens, Ohio



Gertrude Roberts
 Harley M. Littler
 Ethel Beeckman
 Adah O. Chapin
 Clarice McKibben
 Pearl Price
 Mabel M. Brinkmeir

... Coolville, Ohio
 ... Athens, Ohio
 ... Athens, Ohio
 ... Amesville, Ohio
 ... Wilkesville, Ohio
 ... Oak Harbor, Ohio
 ... New Bremen, Ohio



Dorothy Slutz.....Athens, Ohio
Rush Elliott.....New Concord, Ohio
Ethel Borton.....Damascus, Ohio
Zuleme Smith.....Mt. Vernon, Ohio
Jennie Burriss.....Steubenville, Ohio
Faye Massie.....Haverhill, Ohio
Florence Rowland.....Cutler, Ohio



William Herron.....Athens, Ohio
Dean Davidson.....Wellsville, Ohio
Clarence Griffin.....Parkersburg, W. Va.
Violet Deem.....Kimberley, W. Va.
Katherine Wilson.....Chillicothe, Ohio
Helen Bowles.....Dexter, Ohio
Isabelle Dittmer.....Wapakoneta, Ohio



Mabel Bender	Marietta, Ohio
H. G. Buehler	Beaver, Ohio
Dorothy M. Farris	Lynchburg, Ohio
Herman E. Arnold	Wilmington, Ohio
Mary Brillhart	Warsaw, Ohio
Anna Blazer	Portsmouth, Ohio
Garnet L. Morris	Carpenter, Ohio



Cline M. Matthews	Cheshire, Ohio
Anna Alspach	Canal Winchester, Ohio
Herbert C. Hunt	Mt. Vernon, Ohio
Edna Kepperling	Laura, Ohio
Golda Evans	Russellville, Ohio
Helen Bolman	Shinnston, W. Va.
Helen Robinson	Youngstown, Ohio

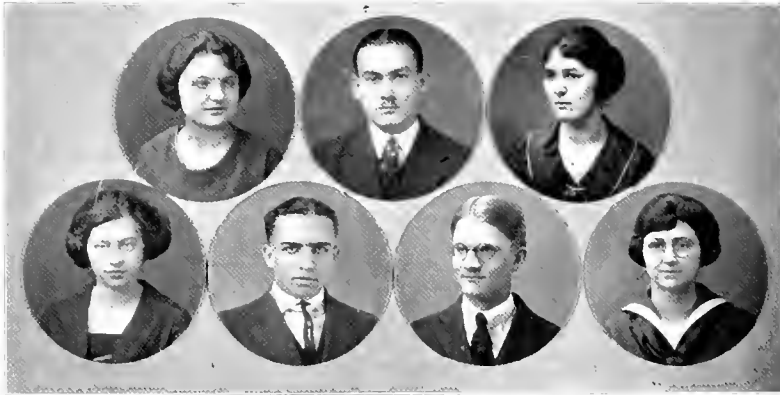

Ruth E. Middleton.....	Piketon, Ohio
Hal H. Rowland	Freeport, Ohio
Mary N. Michael	Athens, Ohio
Mabel D. Wagoner	Athens, Ohio
Chalmer Martin	Barlow, Ohio
Charles Meistler	Celina, Ohio
Angeline Fels	Bainbridge, Ohio



Janice Wood	Rutland, Ohio
George Patton.....	Scio, Ohio
Geraldine Burns.....	Plain City, Ohio
Edna Wood	Chillicothe, Ohio
Florence Harshman	Mingo Junction, Ohio
Helen Foot	Coshocton, Ohio
Arkley Dalton.....	Belpre, Ohio
Harry F. Mergler.....	Greenville, Ohio
Elva Hamm.....	Minersville, Ohio
Charles Fox.....	Zanesville, Ohio

FRESHMEN



Zeigler Wyne Karr Ginther Morrow



Mansfield Mitchell Kelley Miller Archer



Roberts Reiner Cooper Snow LaFaber



Allen Gilchrist Rodwig Cautman Friesner



Norviel Fortiner Townley Gibbard Cole



Wise Farley Wattersoh Hendershot Garber



Maper



Cunningham



Ridenour



Rinheart



Schnell



Hester



Maurer



Herner



Wiek



Godfrey



Friend



Porter



Miller



Deitz



Reel



Morgan



Moore



Walther



Henthorne



Spittler



Chase



Johnston



Spelsberg



Sherman



Gerlach



Roe



Powell



Gustafson

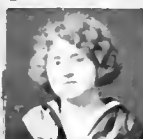

Vesey



Anderson



Johnson Hartley Keezer McConnell Brunner



Close Rice Hoyt Waller Palmer



Glenn Rice Stiers Wooster Glick



Stowe Harmer Mackey Gordine Eachus



Calhoun Wyner Maurer Brown Yahl



Covert Jenkins Morris Parrish Morgan



Whitney



Drew



McCaul



Walsh



Skinner



Green



Grahni



Engelhart



Burden



Peterot



Foster



Gregory



Bolen



Freed



Fell



Wilcox



Mann



Russell



Martin



Philbrick



Seibert



Wingell



Stevens



Rabberman



Stewart



McCullough



Cotterman



Reynolds



Wells



Izant



Mishey



Walden



Goodman



Lucas



McMullin



Schorn



Ehsweiler



Rhonemus



Wikel



Miller



Jones



Ellsesser



Warner



Kepner



Ramsay



Kepner



Randall



Brooke



Tobrocke



Sanders



Carr



Jones



Smithberger



Emory



Savage



Lamb



Overmeyer



Burson



Bishop



Hope



Weaver



Votaw



Smithberger



Brown



La Vina



Bower



Cooper



Boswell



Foster



Whitbeck



Cecil



Cochran



Federman



Daggert



Coke



Edwards



Phillips



Long



Sagrilla



Johnston



Larrimer



Rogers



Fike



Beattie



Gibson



Gengerelli



Wogenais



Eaglin



Booze



Bernard



Lewis



Free



Eathorne



Gray



Rees



ISABEL SHERRARD



LUCILLE CROUCH



JANE DEW

The Silver Mirror

The Silver Mirror page contains the photographs of three popular co-ed students of Ohio University.

Their selection was made by the student body thru the voting of the Silver Mirror Coupon.

The voting on the second part of the coupon made the selection of Ohio's three best campus citizens.

The choice was made, primarily, for the attitude of these students toward the University and its activities. Fairness and willingness to help others played its part. Lastly, they have been judged by the test of democracy, which embodies the power to stand for the best.

For Your Approval,

EMMA JANE HELSEL,
GILBERT J. SHAVER,
JENNIE MAY COOLEY.



The Athletic Section of the Athena is
dedicated to Ohio's New Gymnasium.
Better facilities for physical education, and
the more thorough development of athletes
be-speaks a greater "Ohio U." ❖ ❖ ❖

The New Gymnasium

Real athletics are in store for Ohio University. The old gymnasium has been found to be inadequate for the newer and bigger needs of the university, so, in line with the policy of growth and expansion, a new building with greater accommodations is to be erected.

The new building will cost \$200,000 and will be situated back of Lindley Hall between the Phi Delta Theta House and the Beta Theta Pi House and fronting toward the river. It will be so constructed that there will be three basketball courts and when only one is in use the others can be utilized for seating purposes.



"THOR" OLSON

Physical Education

A feature of university life with which all students come into contact during the course of their college careers, is that of training in physical education. In order to comply with the requirements for graduation, every person must secure credit for one year's work in the gymnasium.

With Thor Olson and Miss Carson in charge respectively of the men and women, Ohio University can boast of a very efficient department in physical instruction. Thor is well qualified from

training received in various gymnasium schools to undertake the work. His well-known ability as a wrestler and his unexcelled endurance stand him in good stead.

The regular procedure consists of track work, a great variety of setting-up exercises and numerous contests in small athletic features. Special classes in swimming, boxing, fencing, dancing and wrestling are also given.

At the end of the semester a physical efficiency test is given to the men. It consists of rope climbing, running, high jump, bar-vault, the dip, and swimming. The semester grade is determined by the showing in the examination. In order to secure an A, a student must climb an eighteen-foot rope in twelve seconds, dip ten times, run 178 yards in 23 seconds, vault five feet, jump four feet and six inches, and do some fancy stunts in swimming.

The examination is helpful in creating a spirit of interest in indoor exercises. A grade of A or B is prerequisite to entrance into the special classes of boxing, fencing, etc., and thus a premium is put on the able student who is prepared to advance further in the work.

An athletic carnival in which the men displayed their progress in physical education is held during the second semester. The students go thru the drill exercises in which they have been trained thru the year and also put on many stunts in addition.

Physical education is gaining in importance and is growing by leaps and bounds. From the universities, it is being introduced into the high school where it plays a big part in keeping the student fit mentally as well as physically. Many students in the university have taken the work thruout their college course and as a result have always kept in fine shape. It helps more than anything else to get rid of that tired feeling which masters so many students. An attendance at the morning's Gym class will carry one triumphantly thru the efforts of the day.

Faculty and Student Athletic Council



Back Row: BARR, DILLEY, JEFFERSON, JONES.
Front Row: HIBBARD, ADDICOTT, MCKINNON.

OFFICERS

LEWIS J. ADDICOTT	-	-	-	-	-	-	-	-	-	<i>Chairman</i>
CLINTON MCKINNON	-	-	-	-	-	-	-	-	-	<i>Secretary</i>



FINSTERWALD, *Coach*

"Jube's" work speaks for itself. He enjoys the respect and confidence of his men and of the student body of Ohio University.

His athletic prowess is known throughout the state. He was a member of the All-Ohio football team and while at Syracuse he was given honorable mention by Walter Camp for the All-American.



GROVER

Assistant Coach and Graduate Manager

"Butch" aided greatly in rounding into shape the teams that have represented Ohio University. The team's interests were his interests. He gave freely of his efforts that the teams he worked with might be successful.

Columbia Game

In this past football season of 1921 teams from the West have journeyed East and brought home the big end of the scores, leaving the much tooted Eastern football world in a daze. Ohio University kicked over the dope bucket when on November 12th, she defeated Columbia University. Columbia outweighed Ohio fifteen pounds to the man and had the advantage of playing on her own field. The Ohio team entered the fray with the old time fighting spirit. Although the whole line had to be shifted during the game on account of injuries, the team fought with the same aggressiveness. "Bren" Poling, Ohio's speedy half-back, started the scoring when he ran ninety-five yards through the entire Columbia team for a touchdown. In only one period of the game did the big New Yorkers take the offensive. This was in the second quarter. Columbia secured her only tallies of the game in this period making three touchdowns in rapid succession. The Green and White team rallied its defence, and throughout the remainder of the game Columbia was unable to gain. When the final whistle sounded, Ohio had annexed 23 points, while Columbia had secured but 21.



FOOTBALL

Football Squad of 1921

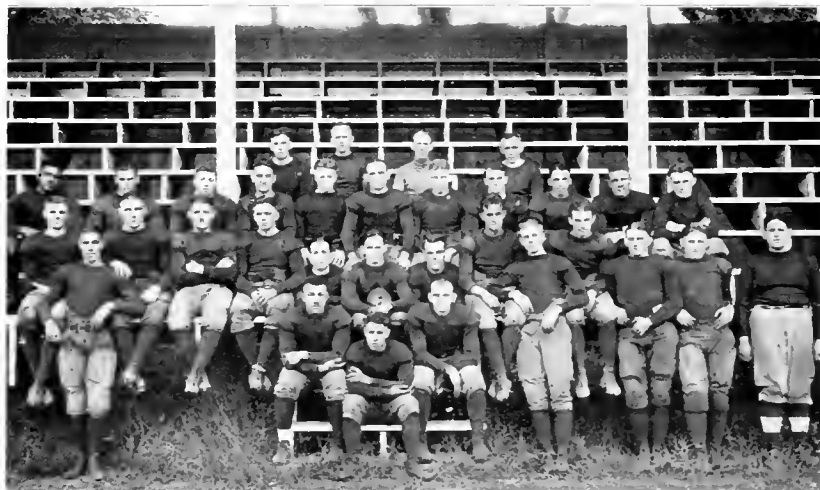

Back Row: ASST. COACHES GROVER, WOOD, JONES, E. FINSTERWALD.
Second Row: WADE, COWDEN, LITTER, FISHER, RUSH, BELL, STEENROD, GODDARD, HANLEY, WENDT, *Head Coach*, R. FINSTERWALD.
Third Row: O'DAFFER, DUVAL, PAYNE, WALSH, PATTELSON, CAPT. FULLER, POPE, REINHOLD, POLLING.
Fourth Row: CAPT. ELLIOT FIBER, JEFFERSON, CLEVERLY, WIPPLE, JEFFERS, CAMPBELL, ASST. COACH ZINNER.

Some Facts About the Team

Player	Position	Experience	Wt.	Years on Squad
Fuller	Half	East Hi, Columbus	163	3
Littler	Half	Athens Hi	170	1
Fiber	Full	Wellsville High	162	2
Loomis	Quarter	Conneaut	154	2
Earich	End	Athens High	168	3
Wade	Tackle	Buchanan, W. Va.	190	2
Fisher	Guard	Columbiana	160	2
Jefferson	Center	Parkersburg	190	3
Patterson	Guard	Wellsville	180	1
Jeffers	Tackle	Ashtabula	162	1
Pope	End	Wellston	162	2
Gillen	Half	Wellston	155	1
Cleverly	Guard	Ashtabula	184	1
Poling	Quarter	Parkersburg	155	1
Bell	End	Parkersburg	160	1
Goddard	Half	Wellston	155	1
Cowden	End	Conneaut	160	1
Walsh	Guard	Athens High	180	2
Reinhold	End	Zanesville	168	1
Steenrod	Center	Detroit	160	1
Duval	Full	Ashville	190	1
Odaffer	Tackle	Ashville	170	1
Rush	Half	Smithfield	165	1

The Football Season of 1921



AMOS KINCAID

The beginning of the 1921 football season found Ohio University facing the hardest schedule of its history. The material for the team, however, was excellent and a good season was looked forward to. Nine games were played. Four were won, four lost, and one was a tie game. Morris-Harvey was the first team met. The result was Ohio 40, Morris-Harvey 0. The Syracuse game resulted in a 38-0 defeat. The score does not indicate the type of game played by Ohio. In the last part of the game Ohio's defence stiffened and Syracuse was unable to gain. The heavy Bethany team took Ohio over to the tune of 13-0. In the West Virginia game Ohio showed real fight. The only touchdown of the game came when West Virginia's left half got away for forty-seven yards. The game ended West Virginia 7, Ohio University 0. The big disappointment came when Ohio U. was defeated by Denison 14-7. The school en masse followed the team to Granville. One of the big causes of defeat was the fact that Jefferson, center, was declared ineligible the night before the game. Through the effort of the public spirited citizens of Athens the American Legion Band was sent with the rooters to Granville. Baldwin-Wallace met defeat at the hands of Ohio 35-0. The home-coming game with Cincinnati was an excellent game. Cincinnati's one marker was the result of an intercepted forward pass. The "Bear Cats" were unable to cross our line again. Hundreds of Alumni saw the Green and White fight their way to a 7 to 6 victory. Eastern football was again forced to bow to the West when Ohio University journeyed to New York and took Columbia's scallop, defeating that outfit 23 to 21. The last game of the season was played with Marietta on a very wet and heavy field. Marietta surprised football critics by holding Ohio University to a scoreless tie.

The school loses four men this June. Captain Fuller, Earich, Jefferson, and Loomis. Captain Fuller placed on the 1920 All-Ohio, he is also a star on the baseball diamond. Jefferson is a member of the 1921 All-Ohio team. "Jeff's" place at center will be hard to fill. Earich for the last three years has received honorable mention and this last fall was placed on the second All-Ohio. Earich's loss will be felt in basketball and baseball as well as on the gridiron. Loomis played a heady game at quarter this fall.

Next year ten letter men will be eligible for Varsity. The Freshman squad of this year will be on hand to fight for places on the Ohio team. With these men to form the squad, next year's football should be a source of pride to the University.

Francis Fuller, Halfback—Captain

"Peg," playing his fourth year in the backfield for the Green and White squad, displayed to the public his ability to all followers of the pigskin game. In the fall of 1920 he was chosen on the mythical All-Ohio eleven. Ohio U. will mourn the loss of Captain Fuller, as his loss will be keenly felt on the football field and baseball diamond.

SIMEON EARICH, End

"Sim" has played his last game for Ohio University. Entering Ohio University during the S. A. T. C. period, Coach Gullum, then football coach, called on "Swede" to hold down one of the guard positions. This he did for two years and the last two years he has been playing end. "Sim" received honorable mention for All-Ohio. His ability in snagging forward passes out of the air make him one of the most valuable men on the squad.

JEFFERSON, Center

"Big "Jeff" was picked by sport writers as center on the All-Ohio second team. As a defensive center the big West Virginia boy could not be beat. This is his last year and his loss to the Ohio team will be a great one. When he roved along behind the Green and White line watching the opponents, trouble was always brewing, and not many plays got by "Jeff."

GUY FIBER, Fullback Captain, 1922

"Fib" came to us after playing one year with W. & J. The big Ohio fullback is rated as the greatest defensive man ever seen on an Ohio gridiron. At West Virginia and Syracuse, Fibre went over the line and threw the opposing backs for losses numerous times. Recognizing his worth, the team elected Fibre to lead the 1922 squad.

ROBERT LOOMIS, Quarterback

Loomis played the hardest position on the team this year. At the opening of the season, Finsterwald found himself without a quarterback and he picked Loomis to work this job. "Bob" worked hard at it and in every game gave his all. His passing in the Denison game was a surprise to the fans. Loomis always played hard and worked for the Ohio bunch every minute he was in.

JAMES WADE, Tackle

"Jim" was a tower of strength on the line. The opponents always found in him a tough boy to handle and never attempted anything through his side of the line. Wade has just closed his second year on the Ohio line and the team will look forward to his return next year.

FISHER, Guard

Fisher, although much lighter than the rest of the Ohio line, made up for his lack of weight in aggressiveness. "Fish" didn't start many games at the early part of the season, but as time went on he proved to the coaching staff that he was a fighter and needed a chance. The Columbia team will not soon forget Fisher, for he broke up several punts the New York team attempted to pull off. His aggressiveness won him state-wide fame and he was placed on the All-Ohio second team.

VIRGIL POPE, End

Pope was to be found in the middle of every play. He tackled hard and few were the gains that were made around his end. Virgil will be with us next fall.

HARLEY LITTLER, Halfback

He has been termed "Dutch" around Athens and Ohio University, a Jap at Syracuse and a Swede at some other places, but all places know full well that he can play football. In the nine games played this year this "stocky" back was in all games and never had time taken out for an injury. Playing without a headgear he gained more ground thru the line than any other back. This is his first year with Ohio and he is bound to do great things in his two remaining years.

RICHARD REINHOLD, End

"Dick" proved to the coaches that he could play an end position. In the Cincinnati game he caught a forward pass and carried it down the field which placed the Green and White squad in a position to score. He worried a great many of the opponents' backs by his "bear like" ways of spilling the interference. He played his first year on the Ohio squad.

ROY GILLEN, Halfback

"Red" did not break into many games this fall. The fleet footed halfback is one of the fastest men ever seen on Ohio field and when once he got away with the ball he was gone. Gillen broke his shoulder just before the Columbia game and his career on the 1921 football team of Ohio U. was brought to an abrupt close. "Red" will be back next year.

POLING, Halfback

Poling came to Ohio U. from Bethany. The West Virginia lad played at halfback and quarterback and played either position well. He ran through the entire Columbia team for ninety yards and scored Ohio's first touchdown against the New York school. He will mean added strength to the squad next year.

WILLIAM WALSH, Guard

"Bill" is an Athens High boy. He played three years with the Red and Black squad, served overseas with the Athens unit and then returned to Ohio to play football. "Bill" was sent in a number of times this year to stop a hole in the line. He usually succeeded in holding his own when called on.

COWDEN, End

Cowden did not participate in many games this fall, but he was found to be a willing worker at all times. He will be used more next year, as he has proven a valuable end.

STEENROD, Center

Steenrod did not get to show his ability this year as more experienced men were on the squad for his position. He will be back at the University next year and will no doubt be used on the line.

CHARLES BELL, End

"Charley" suffered a bruised shoulder in the middle of the season and was not called upon much after that. Previous to this time Bell had started at end several times and during the Morris Harvey game was played in the backfield. Charlie is sure to strengthen the team next fall.

RUSH, Halfback

Rush proved to have one of the most terrific drives of any man in the backfield. He was not as experienced as some of the other men and therefore did not start in many of the games. With more training he should prove to be a great help to the Green and White squad in the future.

GODDARD, Halfback

Goddard was much smaller than the rest of the Ohio backs and was not used in any of the regular games. The fleet Weelston lad was used a great deal in scrimmages and proved that he was a thorough master of all departments of the game.

JEFFERS, Tackle

Jeffers dropped in on Athens from northern Ohio where he had played bangup football in high school. On arriving in Athens he undertook to show the coaching staff that he was a fighter. When placed on the Varsity squad he fought like a demon. Although he and Fisher were the smallest men on the Ohio line, they traveled some all year. In the Columbia game "Jeff's" shoulder was injured and he was forced to retire, and watched the Thanksgiving game from the side lines.

DUVALL, Halfback

"Mooney" came to Ohio with the reputation of a smashing backfield man. During his freshman year he tore open the Varsity line at will for long gains. At the opening of the season "Mooney" had his hand injured and he was not seen in the lineup much until the Columbia game. He smashed the line for long gains there. Although injured most of the season, he practiced every night and showed a willingness which is deserving of mention.

RAY O'DAFFER, Tackle

"Daff" came here from Ohio State where he had played a year on the Freshman team. The big Ashville boy was shifted on the line a great deal, playing either tackle or end. He was a good receiver of forward passes and should make a smashing end next season. He is another fighter.

CLEVERLY, Guard

Cleverly played his first year on the Varsity squad. Although he started very few games, the big Ashtabula chap was a fighter. He was a "bear" on defense and upset a great many plays sent in his direction.



JEFFERS



CLEVERLY



POPE



RUSH



WADE

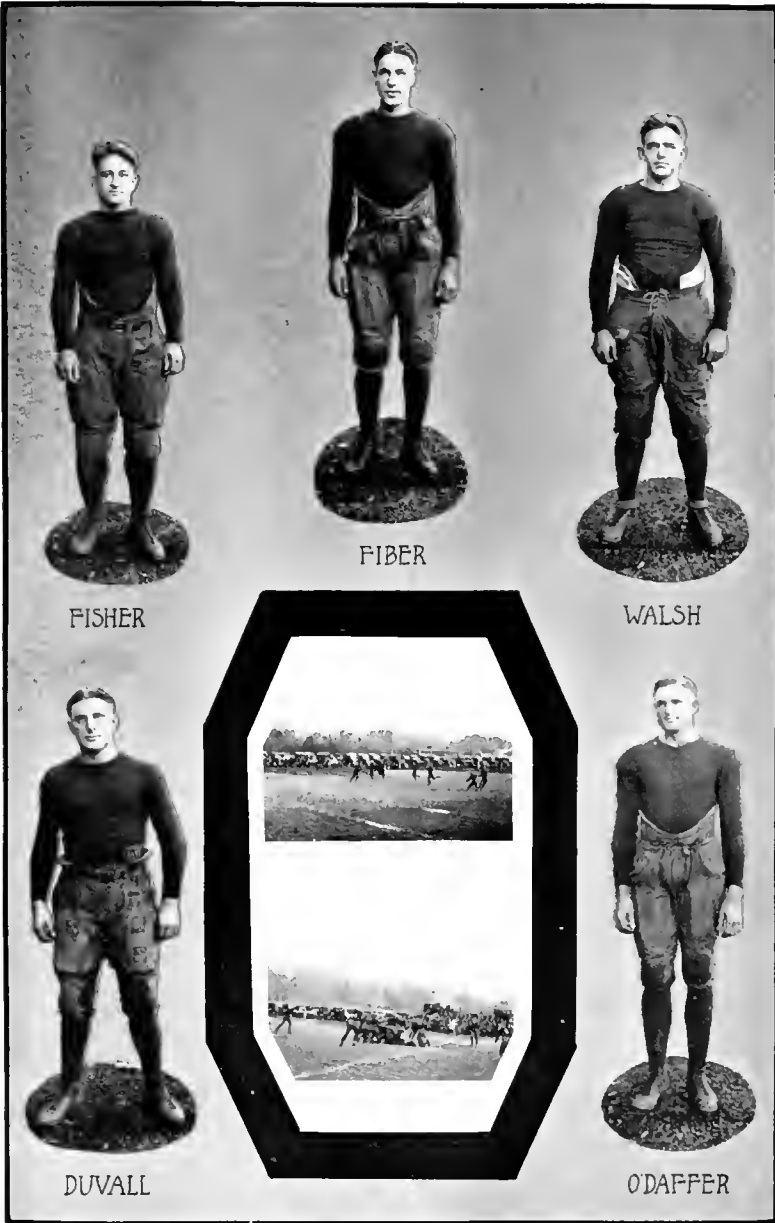

FISHER



FIBER



WALSH



DUVALL



O'DAFFER



FULLER



EARICK



POLING



PATTERSON



BELL



LOOMIS



STEENROD



REINHOLD



LITTLER



COWDEN



JEFFERSON

Staff

FRESHMAN SQUAD OF 1921

It is to them that much of the success of the Varsity season may be attributed. The work of these huskies was well done as the first team will attest. Opposing a team that outweighed them the yearlings came out faithfully to practice in order to develop the Varsity Eleven. Next year these men will fill the gaps in the Green and White Eleven made vacant by graduation.

<i>Name</i>	<i>High School</i>	<i>Weight</i>
Dew - - - -	Athens - - - -	137
Corn - - - -	Gallipolis - - - -	145
Crow - - - -	Athens - - - -	152
Dix - - - -	Nelsonville - - - -	134
Herbert - - - -	Ashtabula - - - -	150
Moritz - - - -	Portsmouth - - - -	162
Griffith - - - -	Zanesville - - - -	138
Berlin - - - -	Logan - - - -	172
McCleary - - - -	Columbus - - - -	160
Fisher - - - -	Massillon - - - -	125
Melick - - - -	Conneaut - - - -	170
Crook - - - -	Crooksville - - - -	157
Smith - - - -	- - - -	137
Skidmore - - - -	East Liberty - - - -	154
Palmer - - - -	Ashtabula - - - -	154
Middleton - - - -	Waverly - - - -	167
Barrett - - - -	- - - -	170

SCHEDULE FOR 1922

Sept. 30, Wilmington	at	Athens
Oct. 7, Baldwin Wallace	at	Berea
Oct. 14, Denison	at	Athens
Oct. 21, Western Reserve	at	
Nov. 1, St. Xavier	at	
Nov. 11, Bethany	at	Wheeling
Nov. 18, Otterbien	at	Athens
Nov. 25, West Virginia	at	Morgantown
Nov. 30, Marietta	at	Marietta



BASKETBALL

CLYDE BOWERS, *Mgr.*

1922 Basketball Season

The 1922 Basketball season was most successful. Ohio won second place in the Ohio Conference, having won eleven games and lost two. Coaches Finsterwald and Grover are certainly to be congratulated on the splendid machine which they molded.

Before the team had hit its pace Cincinnati took the measure of the Green and White, 26-11. The team rallied from this defeat administering sound trouncing to St. Xavier, Capital, Ohio Northern, Marietta and Mount Union. In the home game with St. Xavier, Ohio hit a decided slump, but came through 34-32. Revenge was sweet when Ohio defeated Cincinnati 32-13. This game showed the advantage of excellent coaching as Ohio completely bewildered Cincinnati by their offensive. Ohio Northern and Heidelberg were the next teams to fall before the drive of the Ohio basketeers. Marietta visited Athens and returned home much the worse for the trip, having been walloped 39-12. Mount Union again fell at the attack of the Ohio warriors. Denison's "Big Red" triumphed over the Green and White 29-25, thus putting the second defeat on the Ohio record. When the Denison team came to Athens for the last game of our season they were swept off their feet by the brilliant playing of Finsterwald's men, the game ending Ohio 36, Denison 16.

Every man with the exception of Earich, All-Ohio guard, will return to school next fall and with these men back, Ohio should have another big year in the Ohio Conference.

Basketball Squad of 1922



Top Row: HERRON, RICHARDS, BURKETT, MANAGER BOWERS, RHINEHOLD, HARDIN, LITTLER.

Second Row: COWDEN, O'DAFFER, BELL, COACH FINSIERWALD, EARL H. KING.

ODAFFER, Center

Ray Odaffer was the high scorer of the squad this year and many games have been marked up on the winning column by Ray's long shots and ability to work the ball down under the basket. Odaffer attended high school at Ashville, Ohio, and while playing there was considered one of the best cage men seen in southern Ohio. He is playing his first year for the Green and White and has been mentioned on the second team picked by Earl Prugh. He has two years yet on the squad, so the coaches will have little difficulty with the center position for the next two years.

BELL, Forward

Charlie Bell, playing forward for the Varsity squad, is a Parkersburg High product. While in high school he helped bring the championship of West Virginia to the river town. He was mentioned for an All-State forward during his high school days, and won several individual prizes at the state tournament held by Wesleyan University at Buchanan. Last season he was one of the mainstays of the freshman squad. Besides playing basketball, Bell plays halfback in football. He will be eligible for Varsity two more years, as this was his first year with the team.

EARICH, Guard

"Sim" has played his last Varsity basketball game for Ohio University. For three seasons he has held down the stationary guard position. Earich was given the All-State guard position this year and received honorable mention for that place last season. He has been a game fighter and the holding of some of the conference schools to small scores was made possible by the big Swede's hard playing. Earich is a three sport man, having played basketball three years, football four years, and won his baseball letter last spring. His shoes on the court will be hard to fill and Ohio is losing one of the greatest guards that ever donned a Green jersey.

BURKETT, Guard

This is Burkett's second year on the Green and White. "Ma" is fast and aggressive. His ability to cage 'em from the center of floor makes him a valued member of the team. Burkett will be seen in an Ohio uniform next year.

HERRON, Forward

This fleetly forward did not start playing with the team until the second semester. His first two games were against St. Xavier and Cincinnati when he took King's place. "Hungry" was considered in high school as one of the greatest forwards that ever appeared in the state tournament games at Delaware. He scored eight buckets during the Kenyon game and scored in nearly every contest he entered this season.

KING, Forward

King was declared ineligible at the close of the first semester, by the Athletic Council for having participated in three years of basketball. Without a doubt he is the greatest forward ever turned out at Ohio University and the winning of the conference championship last year can be greatly accredited to his wonderful style of game. No greater honor can be given to any man than was given to King by the Columbus Dispatch in speaking of his work as a forward. In the seven games he participated in during the first semester of the school year he scored 72 points.

COWDEN, Forward

Cowden alternated at center and forward during the season. He is fast and follows his shots well. Next year "Kie" should go big.

LITTLER, Guard

"Dutch" was used in but few games this year and was played at nearly all the positions. With the experience gained this year he will make a valuable man for the squad in his two remaining seasons of play. Littler comes from Athens High, where he was a three sport man. He proved himself a bear in football last fall. "Dutch" has two more years in all the sports.

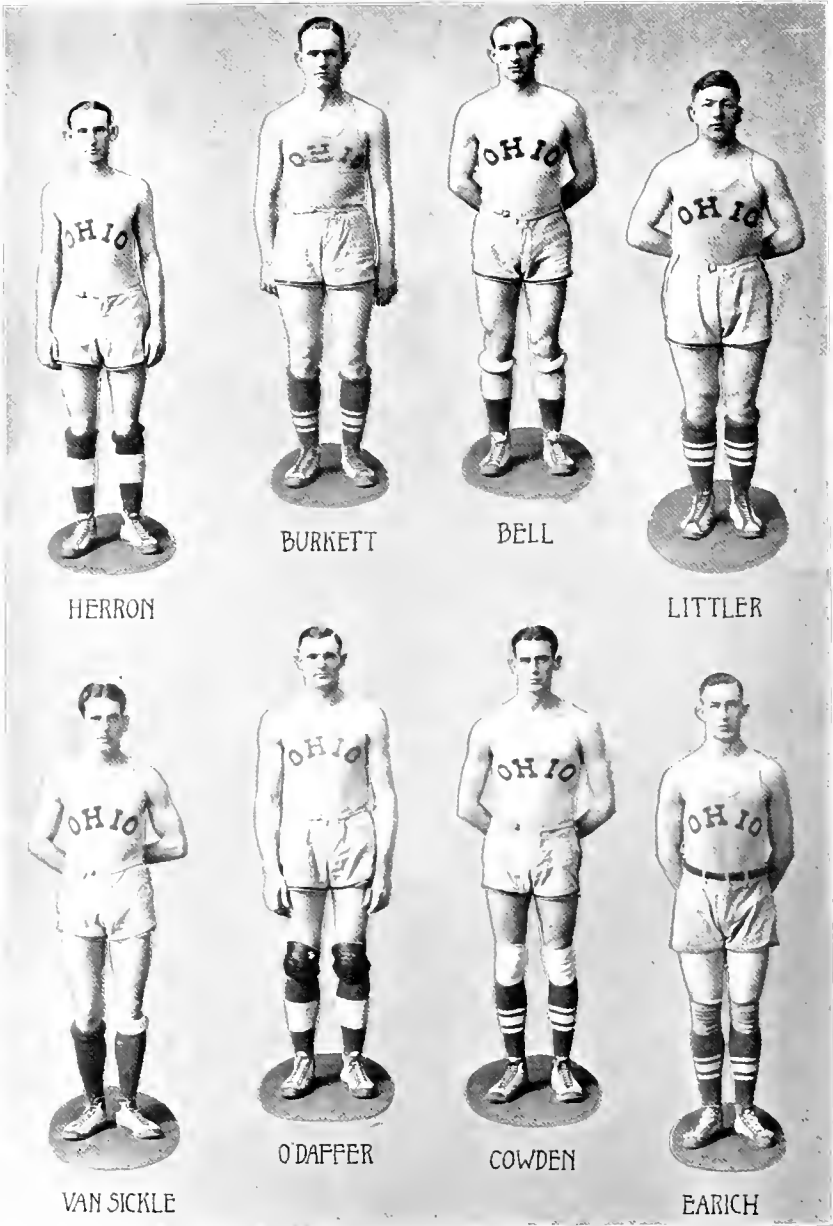

Conference Standing 1922

	W.	L.	Pct.
Wooster	14	1	.933
Ohio U.	11	2	.846
Wittenberg	10	2	.833
Ohio Wesleyan	7	3	.700
Cincinnati	7	4	.630
Oberlin	5	3	.625
Reserve	6	4	.600
Denison	7	5	.583
Case	7	5	.583
Miami	6	6	.500
Akron	5	7	.416
Mount Union	3	7	.300
Otterbein	3	7	.300
St. Xavier	1	4	.200
Ohio Northern	1	8	.111
Heidelberg	1	9	.100
Hiram	1	9	.100
Kenyon	1	12	.076

Conference Standing 1921

	W.	L.	Pct.
Ohio	8	1	.888
Oberlin	6	1	.857
Mt. Union	6	1	.833
Akron	9	2	.825
Wittenberg	12	3	.800
Ohio Northern	5	2	.778
Ohio Wesleyan	8	3	.727
Denison	7	3	.700
Wooster	6	4	.600
Miami	5	4	.556
Heidelberg	2	5	.286
Cincinnati	2	7	.222
Reserve	2	9	.182
Otterbein	1	8	.111
Hiram	0	9	.000
Kenyon	0	9	.000



BASEBALL

Baseball Squad of 1921

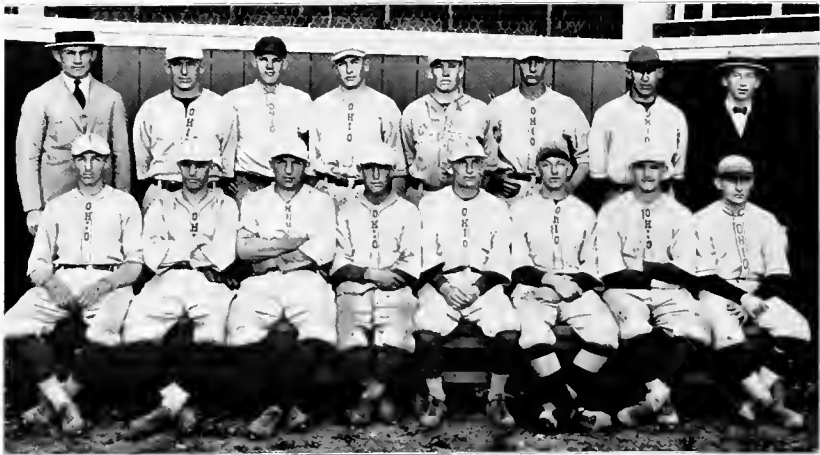

Back Row: COACH FINSTERWALD, MORGAN, BARNES, WOLFE, ASST. COACH GROVER, LOOMIS, S. EARICK, MGR. CADY.

Front Row: SKINNER, BARSTOW, CAPT. STOCKDALE, KNOX, H. EARICK, KING, FULLER, WHITE.

Baseball Season of 1921

Ohio	-	-	-	-	21	Marshall	-	-	-	3
Ohio	-	-	-	-	3	Marshall	-	-	-	4
Ohio	-	-	-	-	7	Capital	-	-	-	4
Ohio	-	-	-	-	4	Miami	-	-	-	2
Ohio	-	-	-	-	3	Cincinnati	-	-	-	4
Ohio	-	-	-	-	5	Marshall	-	-	-	4
Ohio	-	-	-	-	11	Marshall	-	-	-	3
Ohio	-	-	-	-	8	Denison	-	-	-	1
Ohio	-	-	-	-	4	Denison	-	-	-	2
Ohio	-	-	-	-	8	Capital	-	-	-	3
Ohio	-	-	-	-	1	West Virginia	-	-	-	3
Ohio	-	-	-	-	5	West Virginia	-	-	-	7
Ohio	-	-	-	-	24	Marietta	-	-	-	0
Ohio	-	-	-	-	0	Wooster	-	-	-	1
Ohio	-	-	-	-	3	Wooster	-	-	-	1
Ohio	-	-	-	-	1	Ohio State	-	-	-	9
Ohio	-	-	-	-	9	Otterbein	-	-	-	1
Ohio	-	-	-	-	11	Otterbein	-	-	-	0
Ohio	-	-	-	-	12	Ohio Wesleyan	-	-	-	7
Ohio	-	-	-	-	5	Wooster	-	-	-	6

CARL STOCKDALE, First Base, *All-American*.

"Stocky" played his last year for the team. He captained the team through a successful season, leading them to fourteen victories out of a possible twenty.

HERMAN EARICH, Third Base

Captain-elect Earich was a consistent performer at third base. He excelled both in the field and at the bat. When a hit was needed Earich could be counted on to come through for Ohio.

HOWARD KNOX, Second Base

Last year Knox made his debut in college baseball. He is a fast and aggressive player. His work during the nineteen twenty-one season proves that he will be a valuable asset to this year's team.

HARRY BARSTOW, Pitcher

A heady pitcher is a very rare personage in baseball, but the outstanding point of Barstow's mound work is the head work he uses. Combined with headwork, Barstow has plenty of speed. His loss on the pitching staff will be felt greatly.

FRANCIS FULLER, Center Field

Fuller is the possessor of three essentials of a good baseball player, he is a good fielder, an excellent batsman and his ability to peg has saved Ohio many a run.

SIM EARICH, Right Field

Although Sim did not join the squad until late in the season, he gave a good account of himself and should easily secure a berth on the 1922 team.

BOB LOOMIS, Pitcher

Loomis will be on the mound for Ohio this season and much is expected of him. Last year he won the majority of his games.

CHESTER WOLFE, Pitcher and Third Baseman

Wolfe worked hard whether at third or in the pitcher's box. "Chet" will be a member of the 1922 pitching staff.

GAIL ALLEN, Catcher

Allen had just hit his stride and was going big when while at practice he broke his ankle. This accident deprived the squad of an excellent ball player both catching behind the plate and in swinging the swat stick.

ANGUS KING, Short-stop

The past season was King's third year on the team. His services have been very valuable indeed. His fielding is fast and while batting he specializes in line drives.

"GUSSIE" WHITE, Second Baseman

Gus wasn't in uniform at the first of the season, but nevertheless he played his usual good brand of ball.

TOM MORGAN, Left Field

A dependable man fielding and batting consistently.

DICK WYMAN, Utility Fielder

The scoreboard gives to Wyman the credit of smashing out the first home run to be made at home last season.

HOMER SKINNER, Catcher

With his peg he has arrested many foes in their attempt to steal. The team worked well with Skinner behind the plate.

FERRY CADY, Manager

Ferry was a great aid to the squad. He gave freely of his time that the team might have the best advantage at all times.



"SID" BECKERT, *Mgr.*

Baseball Schedule for 1922

April	8	-	-	-	Denison	-	-	-	-	Athens
April	22	-	-	-	Capital	-	-	-	-	Athens
April	28	-	-	-	Antioch	-	-	-	-	Athens
April	29	-	-	-	Miami	-	-	-	-	Athens
May	5	-	-	-	Denison	-	-	-	-	Granville
May	6	-	-	-	Capital	-	-	-	-	Columbus
May	8	-	-	-	Cincinnati	-	-	-	-	Athens
May	12	-	-	-	Ohio Northern	-	-	-	-	Athens
May	13	-	-	-	Ohio Northern	-	-	-	-	Athens
May	19	-	-	-	Oberlin	-	-	-	-	Oberlin
May	20	-	-	-	Western Reserve	-	-	-	-	Cleveland
May	30	-	-	-	Ohio State	-	-	-	-	Athens
June	2	-	-	-	St. Xavier	-	-	-	-	Cincinnati
June	3	-	-	-	Cincinnati	-	-	-	-	Cincinnati

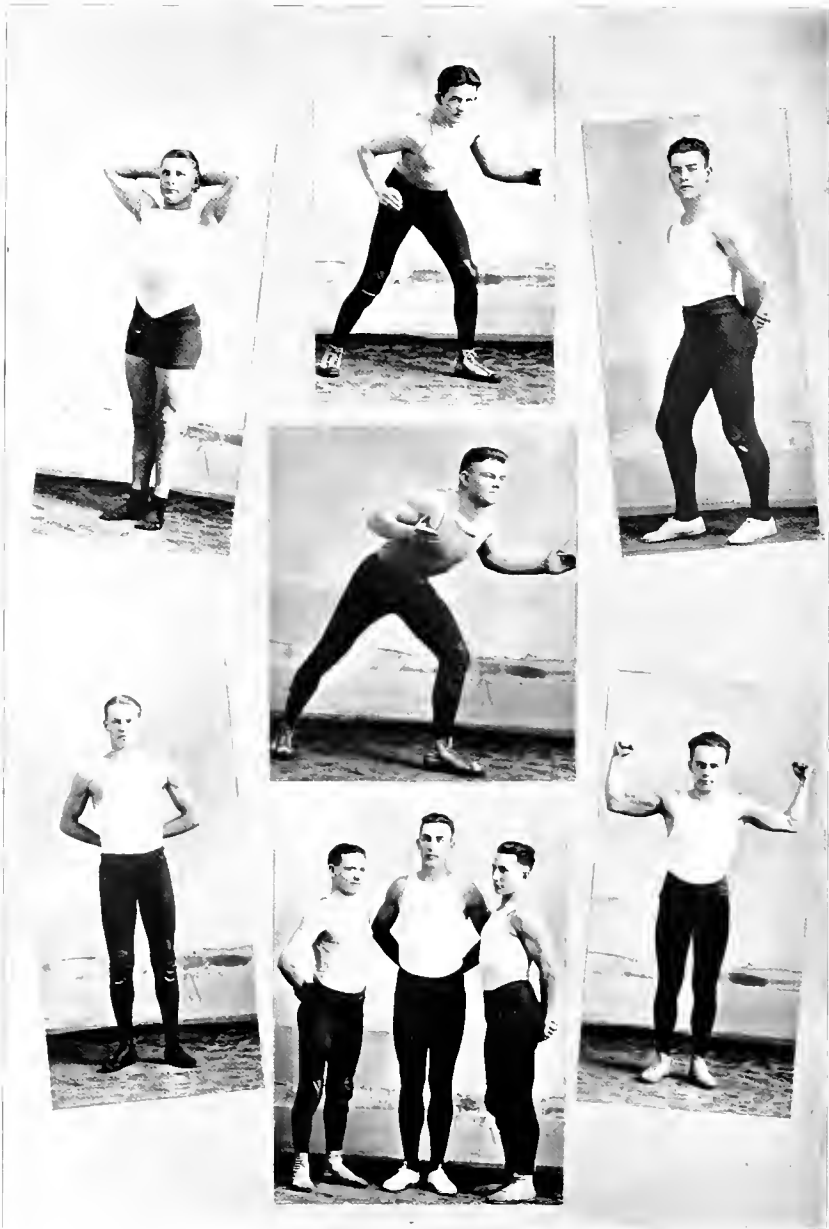

Intercollegiate Wrestling



Back Row: . MGE. GROW, EDWARDS, DUVALL, MELICK, CROOK, COACH OLSON.
Second Row: MORGAN, O'NEIL, STEELE, CAPE, HICKMAN.
Third Row: CALVERT.

Olson's squad of mat men created much interest in the sport during the 1922 season. Matches were held with Ohio State, Columbus; West Virginia University, Morgantown; and at Athens, Kentucky State, Lexington, Ky., and the University of Cincinnati, at Athens, Ohio.

Captain Hickman, the veteran in the 135 pound class, made a good record. He secured a fall from his opponent in every match except at Kentucky State. Hickman's success can be attributed to the aggressiveness he shows each minute of the bout.

O'Neil, another veteran in the 135 pound class, did fine work and never failed to give his foe a lively fight.

Calvert, 115 pound man, took part in every match. He secured several falls and showed a knowledge of the sport.

Morgan, the man with the fight in the 125 pound class, evinced a marked improvement as a result of his constant training.

Steele, 145 pound class, only took part in two matches, but was a valuable asset to the team by being out to train regularly.

Crook, Newhart and Peterson made good in their class. Crook received an injury during practice which kept him off the team part of the season.

Melick, in the 175 pound class, held his place on the team the entire season. This was his first year, but he was one of the team's most dependable members.

Edwards and Duvall met the comers in the heavyweight class. Edwards, tho it was his first season, is a promising mat man.

Several of the men were inexperienced, but thru the hard and consistent training administered by Coach Olson, the team was able to make a good showing. Wrestling has been recognized by the Athletic Council and will receive the recognition of a minor letter sport. Letters are awarded to those meeting the requirements.

Wrestling is fast becoming a recognized part of college athletics. The prospects for Ohio U. for next year are excellent. With the schedule that is being arranged you may look for keener competition and a greater interest in this phase of college activity.

Boxing, Fencing and Swimming

Boxing, Fencing and Swimming are at present minor sports on the campus. This year renewed interest has been evidenced in these sports and they are steadily growing in popularity. Through the growth of these sports comes an ever increasing demand for recognition. A swimming team has been organized. Boxing and Fencing, although not as far advanced as Swimming, will undoubtedly soon organize teams to represent our school. Under splendid instructors, Boxing, Fencing and Swimming are fast gaining places among the sports at Ohio University.



Cross Country Run

Thor Olson promoted a most successful Cross Country Run this year for the first time in many years. When the starter raised his pistol sixteen men were ready to start at the sound of his gun. The distance to be covered was three and a half miles. Out of the sixteen starters thirteen finished the race. The man to first cross the line was Bill O'Neil. Second place was won by E. F. Evans and third place went to Kenneth Morris. The Cross Country Run aroused intense interest and it is to be hoped that Mr. Olson will see fit to make this event an annual affair.

Track

The year of 1921 and 1922 has seen a great revival of sports at Ohio University. Wrestling and Swimming have been added to the list of sports. The opening of spring brings the call for track men. Representatives of the Green and White have long been lacking in the track meets of the state. The material at Ohio this year is plentiful and excellent. When the call for track is made this spring there will be many high school record-holders among the candidates. The enlargement of the Ohio Field gives the track men the advantage of working out on a half mile track, while plenty of room can be had for field events. Coach Grover and Trainer Olson will have a splendid opportunity to develop a winning team. The meets that have been scheduled will afford Ohio a good chance to step into the limelight with her track team. Denison, who always has an excellent group of sprinters and field men, will oppose Ohio in a dual meet. The other dual meet is with Miami, who placed fourth in the 1921 Big Six meet. The sectional meet will be staged at Cincinnati. The track season will close for Ohio with the Big Six at Columbus.



Intra Mural Basket Ball



Back Row: O'NEIL, O'DAFIER, BURNER.

Front Row: WOODRUFF, McCLEARY, EVANS, GROVE.



ACTIVITIES

Student Union



FORECAST of the great future that is in store for Ohio University and especially of the greater cooperation of men on the campus, is to be seen in the timely purchase of the Masonic Temple. This act marked the beginning of Dr. Bryan's constructive efforts in his career as president, to extend the sphere and intensify the spirit of America's oldest institution of higher learning.

This latest addition to the number of campus buildings cost the sum of \$90,000 and is intended to be the center of all major university activities and functions. It has been renamed the "Student Union" and such official organizations as the Green and White, the Athena, the Green Goat, and the office of the University Pastor are to be established there.

Especially is it designed to be the headquarters for the men in the future. Several men students have secured rooms for the past semester in the building. A dining hall for men is located in the basement and is furnishing meals to a good number at a very low price. The "lodge room" on the second floor is to be used as a "little theater" and pictures will be shown occasionally.

Student Arms Delegate



At Chapel exercises on November 30, Gilbert J. Shaver was chosen to represent Ohio University in "The National Student Committee for the Limitation of Armament." Mr. Shaver was chosen by Cresset and Torch and was unanimously elected by the student body as the one most capable of representing Ohio University. Mr. Shaver is a Junior in the Arts College and is quite prominent in campus activities. He holds membership in Torch and several other honorary organizations, is assistant editor of the Green and White and has been a member of the debating teams for the last two years.

In the performance of his duties, Mr. Shaver has carried out locally the plans of the national organization which were to stimulate among college students an interest in the issues of the Washington Conference, to mobilize, and to formulate an expression relative thereto. The national organization is composed of undergraduates representing each institution taking part in the movement.

Y. M. C. A. Cabinet

MARK COWAN - - - - - *President*
 WILLIAM UNDERWOOD - - - - - *Vice-President*
 KINSEY O. ENGLISH - - - - - *Secretary*

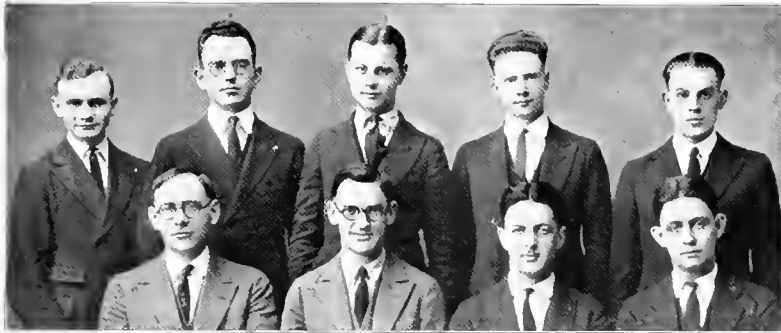

First Row: HAWKINS, WEST, ADDICOT, SHAYER, BUEHLER.
Second Row: ENGLISH, COWAN, UNDERWOOD, PICKERING.

THE YOUNG MEN'S CHRISTIAN ASSOCIATION

The Young Men's Christian Association of Ohio University is an indigenous spiritual campus movement of students and faculty for the following purposes:

To lead students to faith in God through Jesus Christ.

To lead students into membership and service in the Christian church.

To promote their faith fundamentally through prayer and Bible study as well as to stimulate well rounded development in mind and body.

To promote a positive moral and religious college spirit.

To challenge students to devote themselves in united effort with all Christians, to make the will of Christ effective in human society, and extend the Kingdom of God throughout the world.



REV. CHAS. M. BOND
Ohio University Student Pastor

Y. W. C. A. Cabinet

MAUDE SKIDMORE	- - - - -	<i>President</i>
MARY VICKERS	- - - - -	<i>Vice-President</i>
MARY TENER	- - - - -	<i>Secretary</i>
JENNIE POLLEY	- - - - -	<i>Treasurer</i>
EMMA HELSEL	- - - - -	<i>General Secretary</i>
ZOE BRUNDAGE	- - - - -	<i>U. F. R.</i>
IRMA E. VOIGT	- - - - -	<i>Faculty Advisor</i>



Back Row: DAGUE, BEAN, ROSINO, MUMMA.
Second Row: KENNEDY, CHAPMAN, VOIGT, JEWETT, FILTON.
Front Row: BRUNDAGE, HELSEL, VICKERS, SKIDMORE, POLLEY, TENER.

The Young Women's Christian Association at Ohio University was organized in 1897 and was affiliated with the National Board October 27, 1906.

The interest and membership has grown rapidly. Especially since 1913, for at that time there came to the campus a capable and much interested Dean of Women in the person of Dean Voigt.

For the last three years the Y. W. C. A. has done extensive work among the people in the mining towns near Athens. The girls have conducted Sunday Schools in three towns, a fourth being added this spring; this work has been done under the auspices of the Missions Committee.

The social Service Committee sponsors the following: The three-story hours in Athens and three in mining communities; one mothers' club in mining community at request of mothers, and camp fire organization in mining community, bi-monthly programs given at Children's Home, and alternate bi-monthly programs at the Infirmary. The Christmas parties, which this year reached five hundred children; weekly visits to fifteen "shut-in" in Athens.

The Social Committee sponsors four mixers, these are given jointly with the Y. M. C. A. Several get-togethers with our girl friends in Athens who are working in the stores, factories, and offices. The committee also arranges hospitality for all Association visitors and is entirely responsible for the annual banquet.

The Finance Committee is entirely responsible for the raising of the budget outside of dues and gifts.

These are only a part of the activities of the Association,—space does not permit more than mere reference to our Summer Conference at Eaglesmere, our relation with the friendship circles in the two High Schools, our Bible classes in the churches, our sister college in China, and our material support of a Secretary in Fukien, our weekly meetings which are sometimes in the form of open discussions and sometimes in form of talks by friends from the outside.

Backing and supporting all these activities is an active and enthusiastic Advisory Board of faculty wives and town women. The Association feels itself greatly indebted to this board for both sympathetic and material support.

Woman's League *Advisory Board*

ELIZABETH HERBERT	- - - - -	<i>President</i>
FERN FALOOD	- - - - -	<i>Vice-President</i>
MARGARET GEORGE	- - - - -	<i>Secretary</i>
KATHLEEN SCOTT	- - - - -	<i>Treasurer</i>



Back Row: LEMMON, KNEISLY, FERRIS, ROBERTS, EISENBREY, HENDERSON, LEONHART.
Second Row: ALEXANDER, DEVLIN, DILL, RANNELS, FOSTER, SIDWELL, LOWER, DABRAH, ALTHAR, SMITH.
Third Row: DUIS, MARTZOLF, VOIGT, LEFLEY, WILLIAMS, HENDERSON.
Front Row: GODDARD, LEONARD, GEORGE, HERBERT, FALOOD, SCOTT, KILPATRICK, CRUMLY.

The Woman's League is the largest social organization on Ohio's campus. It was founded in 1913, under the leadership of Irma E. Voigt, Dean of Women. Since that time the organization has grown rapidly. The purpose of the league is to boost Ohio and to lend a helping hand whenever necessary. Its principles are thoroughly democratic and any girl enrolled in the University is eligible for membership. A number of receptions and other social affairs are given thruout the year.

The organization maintains a League Loan Fund which is supported through the membership fees and the proceeds from the Skit shows which the girls present each spring.

Athena Staff Members



Top Row: MULLIGAN, ATKINSON, PICKERING, EVLS, MORRIS, HAIN.
Middle Row: SAUER, WALDEN, HATCH, LEPIEY, DIEHL.
Bottom Row: BUCKERL, WEST, NOLAN, SHAYER, ENGLISH.

Green and White Staff



First Row: NOLAN, BUSH, SOULE, FALLOON, ANDREW.

Second Row: ELLIOTT, BECKERT, MUMMA, SAUER, JEWETT, LIGGETT, NELSON.

Third Row: GEORGE, WELSH, CLIFFORD, SHAVER, MULLIGAN.



GREEN AND WHITE



ROWLAND WELSH
Business Manager

CLARENCE E. CLIFFORD
Editor

STAFF

Gilbert Shaver..... Assistant Editor
 Robert Soule..... Managing Editor
 Harold Neilson..... Assistant Business Manager
 James Nolan..... Circulation Manager
 Harry Lapp Assistant Circulation Manager
 Paul J. Andrew..... Athletics
 Marie Jewett..... Society
 Kathryn Mumma..... Woman's Editor
 Jennie Mulligan..... Hancock High
 Mildred Kinder..... Alumni
 McKinley Sauer
 Fern Falloon
 Features

Marian Bush, Harold Liggett
 Gladys George, Ralph Beckert
 Irene Devlin, Rush Elliott
 News

The Girls' Glee Club

CLARA B. THOMPSON, *Director*

PERSONNEL OF CLUB

ACCOMPANISTS

Lillian Francke	Clarice McKibben
	Mildred Wiley

QUARTET

Dorothy Kennedy	Ina Steadman
Helen Bowles	Lucile Banbury

FIRST SOPRANOS

Mary Johnson	Cecelia Collins
Dorothy Kennedy	Coline Norviel
Janice Hahn	Mildred Stevenson
Frances Leonard	Gertrude Morgan

SECOND SOPRANOS

Helen Bowles	Helen Bair
Frances Hunker	Helen Laverty
Agnes Hagley	Dorothy Faris
Alberta Francke	Doris Wonnell

FIRST ALTOS

Rebecca Eisenbrey	Evelyn Close
Mildred Wiley	Rachael Johnson
Louise Crites	Eloise Savage

SECOND ALTOS

Ina Steadman	Helen Foot
Clarice McKibben	Henrietta Lemmon
Frances Hatch	Beatrice Roberts
Lucile Banbury	Katherine Dague

University Male Quartet

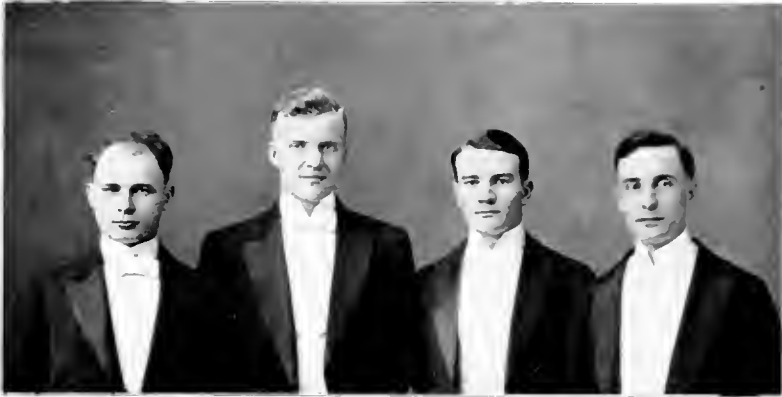

FRED LEE TOM
1st Tenor

HAROLD NEILSON
2nd Tenor

HOMER GODDARD
Baritone

IRA JAY READ
Bass

Men's Glee Club

DEWEY GODDARD - - - - - *President*
 ROBERT SOULE - - - - - *Manager*
 A. S. THOMPSON - - - - - *Director*



Back Row: TOM, LIGGETT, SNAVELY, READ, DAGGETT.
Second Row: GODDARD, PICKERING, UNDERWOOD, SHOEMAKER, LEWIS, MILLHOLLAND, COWAN, NELSON.
Third Row: STOUTENBERG, GODDARD, RICE, DONEY, VERNON, SOULE.
Front Row: IRWIN, FRIDLEY, CAVANAUGH, PARRISH, CHASE.

PERSONNEL OF CLUB

ROBERT SOULE - - - - - *Manager*
 RICHARD DAGGETT - - - - - *Accompanist*

FIRST TENORS	SECOND TENORS
Fred Lee Tom	Aubrey Stoutenberg
Mark Cowan	John Milholland
Harold Neilson	Wynn Vernon
Harold Liggett	Al Lewis
	Joe Pickering
FIRST BASSES	SECOND BASSES
Dewey Goddard	I. Jay Read
Homer Goddard	Robert Soule
DeWitt Doney	Will Underwood
Clarence Rice	Rex Snavely
Dwight Shoemaker	

UNIVERSITY SIX

Gaylord Parrish	Dana Chase
Aubrey Stoutenberg	Vern Irwin
George Cavanaugh	Paul Fridley

University Six



"SQUINTY" IRWIN, "STOUTY" STOUTENBERG, "CHASEY" CHASE, "FRID" FRIDLEY,
"CAVY" CAVANAUGH, AND "JACK" PARRISH.

Manager: CHASE

Director: PARRISH

“THE LOTTERY MAN”

A COMEDY IN THREE ACTS

By RIDA JOHNSON YOUNG

COLLEGE AUDITORIUM

PERSONS OF THE PLAY

Mrs. Wright	- - - -	JOSEPHINE STIERS
“Foxy” Peyton	- - - -	JACK REESE
Jack Wright	- - - -	JOHN W. BOLIN
Stevens and Hamilton	- - - -	BAKER W. YOUNG
Mrs. Peyton	- - - -	GLORA WYSNER
Helen Heyer	- - - -	JEAN GIST
Lizzie Roberts	- - - -	MARIAN BUSH
Hedwig Jensen	- - - -	FRANCES GLENN

WHERE IT HAPPENS

Act I.—Living room of the Wrights in the basement of a house in Twelfth Street.

Act II.—“Foxy’s” Den.

Act III.—Mrs. Peyton’s Library.

Varsity Debating Club



Back Row: STEELE, BOLIN, ROWLAND, BLAIR, WORSTELL.
Second Row: COTTERMAN, GODDARD, PROE, COPPER, CHAPMAN, READ.
Front Row: BELCHER, SHAYER, SOULE, BOND, BECKERT.

OFFICERS

ROBERT SOULE	-	-	-	-	-	-	-	-	-	<i>President</i>
DAVID FRENCH	-	-	-	-	-	-	-	-	-	<i>Vice-President</i>
CRAIG BOND	-	-	-	-	-	-	-	-	-	<i>Secretary</i>

1922 Debating Teams



First Row: COOPER, coach; BECKERT, ROWLAND, READ.
Second Row: BELCHER, SOULE, SHAVER.

Affirmative Team:

PAUL BELCHER
 ROBERT SOULE
 GILBERT SHAVER

Marietta College at Marietta
 Denison University at Athens

Negative Team:

JAY READ
 HAL ROWLAND
 RALPH BECKERT

Marietta College at Athens
 Denison University at Granville

O Y O



First Row: COPELAND, McFARLAND, DEVLIN, TAYLOR, HAHN.
Second Row: SKIDMORE, MCGRAFF, BEAN, HENDERSON, BRUNDAGE.
Third Row: LEPLEY, CHAPMAN, TENER, VOIGT, SCOTT, FRANK, HATCH.
Fourth Row: KILPATRICK, GEORGE, KENNEDY, KNEISLY, WAGONER, JEWETT, ALEXANDER, FITTON.

OFFICERS

EILEEN WAGONER	-	-	-	-	-	-	-	-	<i>President</i>
ESTHER KNEISLY	-	-	-	-	-	-	-	-	<i>Secretary</i>

Athenian Literary Society



Back Row: COPELAND, CHAPMAN, SHAYER, HERRON, HENRY.
Third Row: COVE, WOOD, BRANDON, MACKIE, STANSBURY, THOMAS.
Second Row: CRUMP, SKIDMORE, UNDERWOOD, JEWETT, SHALER.
First Row: WEBBER, WEBB, RIOLLANS, DUIS, HARTFORD.

OFFICERS

ARTHUR RIOLLANS	-	-	-	-	-	-	-	-	<i>President</i>
GLADYS MCKINNIE	-	-	-	-	-	-	-	-	<i>Vice-President</i>
DOROTHY DUIS	-	-	-	-	-	-	-	-	<i>Secretary</i>
LOIS CECIL	-	-	-	-	-	-	-	-	<i>Treasurer</i>

Philomathean Literary Society



First Row: BOSWELL, ORMES, MAUBER, HOSKINS, DILL, GUSTAFSON, POLLY, HARRIS, SKINNER.

Second Row: BARR, EMORY, WAGONER, MORRIS, JOHNSON, STEELE, READ, TOM, WHEATLY, DUNCAN, WYSNER, WEST.

Third Row: LYNCH, GEORGE, MONTIS, LEONHART, IZANT, FOOTE, HANNA, ANTHONY, HOLLET.

Fourth Row: SHOOK, HALL, BOND, ADAMS, BUEHLER, LANE, DONEY, VICKERS, STALNAKER.

OFFICERS

VERNE LYNCH	-	-	-	-	-	-	-	-	<i>President</i>
MARY ADAMS	-	-	-	-	-	-	-	-	<i>Vice-President</i>
RETA STALNAKER	-	-	-	-	-	-	-	-	<i>Secrtray</i>
DENNIS WEST	-	-	-	-	-	-	-	-	<i>Treasurer</i>

Chrestomathean Literary Society



Back Row: KNEISLEY, BAIR, DAIG, BROOKS, KINDER, CALHOON.
Second Row: LEPLEY, HENDERSON, ELLIOTT, BAKER, DART, KENNEDY.
Third Row: FERRIS, TENER, SCOTT, LEMMON, MCKIBBEN, HOWELL, BOWLES.
Front Row: FOX, DEEM, FINNEY, FRENCH, SHAFER, OVERMAN, MURPHY.

OFFICERS

DAVID FRENCH - - - - - *President*
 VIOLET DEEM - - - - - *Secretary*

O. U. K. of P. Club



Back Row: PAULUS, TOWNLY, HARTER, TROUPE.
Second Row: JONES, REYNOLDS, WILSON, MARRIS, JONES.
Front Row: MACKEY, FINCH, BROSE, HOSKINS, LADD.

OFFICERS

ROBERT B. FINCH - - - - - *President*
 DURWARD SKINNER - - - - - *Secretary-Treas*

O. U. Masonic Club



Back Row: MATHEWS, WHIPPLE, GILLEN, SKINNER, NELSON, GODDARD.
Second Row: MARRIS, WHEATLY, SMITH, MULLHOLLAND, READ, HUMPHREY, NARAGON.
Third Row: WEST, DASSEL, ENGLISH, JEFFERS, MILLIKAN, JOHN KELLER.
Front Row: UNDERWOOD, WHITE, SANDS, GROW, KELLER, BARBER.

OFFICERS

CLARENCE GROW	-	-	-	-	-	-	-	-	-	<i>President</i>
FRED SANDS	-	-	-	-	-	-	-	-	-	<i>Vice-President</i>
LAWRENCE KELLER	-	-	-	-	-	-	-	-	-	<i>Secretary and Treasurer</i>

Classical Club



Back Row: STEVENSON, GREEN, BARKER, WILSON, DAVIES, ADAMS.
Second Row: MCKINNIE, GEIS, FEATHERSTONE, GILLEN.
Third Row: DABRITZ, STANSBURY, BEAL, SHAFER, BARBER.
Front Row: WAGONER, DABRITZ, HILL, SUPER, SCOTT, CRUMLEY.

EDWARD DABRITZ - - - - - *President*
 MILDRED CRUMLEY - - - - - *Secretary*

Art Club



Back Row: BRISON, DITMER, KENNEDY, MICHAEL, SMITH, BROWN.
Second Row: GARRISON, MEADE, CROSSETT, SHORE, BRILLDART, VORHEES.
Third Row: McGRATH, SAGRILLA, SEWELL, HAIN, COOLEY.
Front Row: DART, RICE, DILL, WALKER, TEBAY, SIDWELL, BAKER.

OFFICERS

ELIZABETH WALKER	-	-	-	-	-	-	-	-	<i>President</i>
HELEN DILL	-	-	-	-	-	-	-	-	<i>Vice-President</i>
DONNA TEBAY	-	-	-	-	-	-	-	-	<i>Secretary and Treasurer</i>

History Club



First Row: BELCHER, TENER, BEAN, CLIFFORD.
Second Row: CRUMLEY, OXLEY, PROF. MARTZOLFF, WHITACE, MADDOX.
Third Row: POLLY, HERRON, WALDEN, SHAVER, POWELL.

OFFICERS

MARY BEAN	-	-	-	-	-	-	-	-	<i>President</i>
GILBERT SHAVER	-	-	-	-	-	-	-	-	<i>Secretary</i>

French Club



Back Row: JENKINS, PRICE, MUMMA, BOLMAN, LEE, GROSS,
Second Row: DEEM, FISK, BELCHER, WHARLON, HOPE, CRUM,
Third Row: MADLER, HERBERT, WHITEHOUSE, WAGONER, HERRON, NAZOR,
Front Row: BAKER, HECKINBERY, MURPHY, PETETOT, FOX, NOSS, HOLLET.

OFFICERS

RICHARD MURPHY - - - - - *President*
 MARIE LOUISE PETETOT - - - - - *Secretary*

German Club



Back Row: KELLY, HAWK, WAGANBALLS, FRY, HEISEL.
Second Row: RAMSAY, WEST, PROF. HALL, COWAN, LEPLEY, PETETOT.
Third Row: SKINNER, BURKETT, CADY, RUSH, WHITACRE, DIRTH.
Front Row: CLAY, VANSICKLE, SNYDER, SUPER, OHL, BELL.

OFFICERS

GEORGE BURKETT	-	-	-	-	-	-	-	-	-	<i>President</i>
CARL FRY	-	-	-	-	-	-	-	-	-	<i>Secretary</i>

English Club



Back Row: SILVER, FALLOON, CLIFFORD, THOMAS.
Second Row: BEALL, SIDWELL, SCOTT, WALDEN, WEINRICH, MARVIN.
Front Row: JEWETT, MCKINNON, CHUBB, SLUTZ, HERBERT.

OFFICERS

DR. E. W. CHUBB	-	-	-	-	-	-	-	-	-	<i>President</i>
KATHLEEN SCOTT	-	-	-	-	-	-	-	-	-	<i>Secretary</i>

Booklovers Club



First Row: COURTENEY, BUEHLER, CLIFFORD, SHAYER.
Second Row: MURPHY, GEIS, PROF. WILSON, SNYDER, DARRITZ

OFFICERS

GILBERT SHAVER	-	-	-	-	-	-	-	-	-	<i>President</i>
HOWARD BUEHLER	-	-	-	-	-	-	-	-	-	<i>Secretary</i>

Wartburg Club



Back Row: JOHNSON, RAY, BRINKMEIER, ———, MARTZOLFF, COTTERMAN, YAHL, MERGLER, BARRIER.
Second Row: MAY, BELL, HAUCK, BENDER, FISHER, HALM, STONE, DITTMER.
Third Row: ———, BRUNNER, WEIK, RIDENOUR, BLUME, FRY, HERNER, HELRIGGLE.
Front Row: OVERMAN, BUSH, SMITH, COTTERMAN, GUSTAFSON, REEL, CLAY, BRUNDAGE.

OFFICERS

HJALMAR GUSTAFSON	-	-	-	-	-	-	-	-	<i>President</i>
CARL FRY	-	-	-	-	-	-	-	-	<i>Secretary</i>
HOMER COTTERMAN	-	-	-	-	-	-	-	-	<i>Treasurer</i>
PROF. MARTZOLFF	-	-	-	-	-	-	-	-	<i>Faculty Advisor</i>

Science Club



First Row: THAYER, REPEL, CLEMMENTS, BOETTICHER, SCOTT, MATHENY, Mc CLURE, MARDIS, GROWDEN, LYNCH.
Second Row: TRONE, ANTHONY, LAUSCH, THOMAS, KNEISLY, KING, VICKERS, HEROLD, BENTLY, CRMES, SHAW.
Third Row: LEMMON, DUNLAP, MERCER, COPELAND, MRS. MERCER, HARRIS.
Fourth Row: SOUTH, ATKINSON, BATEMAN, ADDICOTT, FINSTERWALD, HANEY, BELAHER.

OFFICERS

PROF. ADDICOTT	-	-	-	-	-	-	-	-	-	<i>President</i>
PROF. BOETTICHER	-	-	-	-	-	-	-	-	-	<i>Vice-President</i>
JENNY KING	-	-	-	-	-	-	-	-	-	<i>Secretary</i>

Kindergarten Club



Back Row: ANGEL, MACDANIEL, DEVLIN, TONJES, MERCER, WATERSON, FORTMEYER.
Second Row: POTTER, NAZOR, WEED, SLUTZ, WOOD, RANNELS, HECKERT, JESTER, TOWNSEND, COLLINS.
Third Row: ALLEN, BROYLES, COOPER, FEDBERMAN, EVANS, LAVINE, CUNNINGHAM, SHERMAN, HOUGHINS.
Front Row: MACKINNON, DAILEY, RICHARDS, HILL, PAUL, PICKENS, REEL, MAUREL.

OFFICERS

CORA PAUL	-	-	-	-	-	-	-	-	-	<i>President</i>
BEATRICE PICKENS	-	-	-	-	-	-	-	-	-	<i>Secretary</i>

Elementary Club



- Back Row:* LYNN, HERSHEY, COURSEN, MITCHELL, McCULLOUGH, STILLINGER, MUNN, PUTHOLF, GODFREY, ROBINSON, THUMA.
- Second Row:* EVANS, SETZLER, FRI, RINGLAND, ALSBAUGH, DUNCAN, GELVIN, REES, HERRICH, BENDER, KISLER, PITTINGER, McBAKER, JOHNSON.
- Third Row:* GEORGE, EISENBREY, WILLIS, SHOOK, McABOY, BUSH, PITTINGER, WOLFE, LIVELY, MORITZ, PIERCE, MARKLEY, BARTLET, MEIKLE, PRITCHARD, BRAUN.
- Fourth Row:* WEBBER, R. EISENBREY, KEELER, LINTON, DECHERT, BURNSWORTH, TAYLOR, WILSON, SHERWOOD, LEYDORF, KIPPERLING.
- Fifth Row:* SILVER, WALKER, STEVENS, SHOEMAKER, FELLERS, BURRIS, MISS WAITE, CORVAX, WHITE, EWING, GORDON, ROLAND.
- Front Row:* HELRIGGLE, HAMPSTON, SHENIMAN, GREY, BENDER, MCGREW, PAINE, SPELLMAN, ANTHONY.

OFFICERS

HELEN HERSHEY	-	-	-	-	-	-	-	-	-	President
MILDRED EISENBREY	-	-	-	-	-	-	-	-	-	Vice-President
LUCH PITTINGER	-	-	-	-	-	-	-	-	-	Secretary
										Treasurer

FRATERNITIES



Α Β Γ Δ Ε Ζ Η Θ Ι Κ Λ Μ Ν Ξ Ο Π Ρ Σ Τ Υ Φ Χ Ψ Ω

Torch

MEN'S HONORARY FRATERNITY

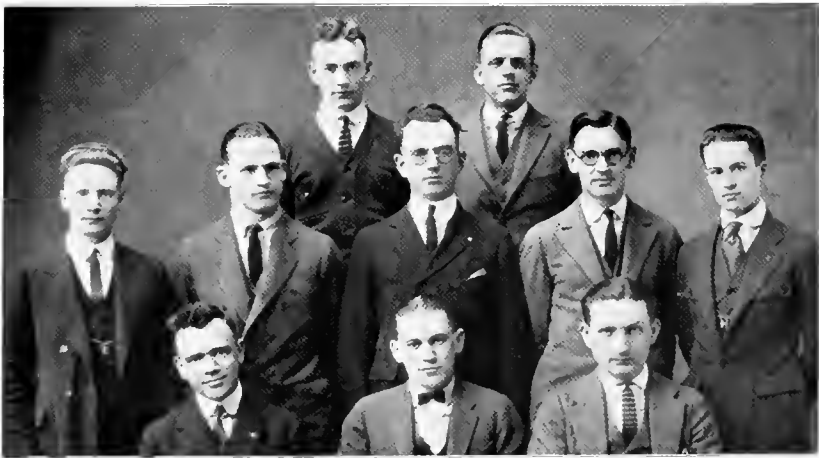

Top Row: CLIFFORD, ANDREW.
Middle Row: SHAYER, FULLER, WEST, COWAN, BELCHER.
Bottom Row: MCKINNON, TRONE, GROW.

OFFICERS

JAMES TRONE	- - - - -	<i>President</i>
"PEG" FULLER	- - - - -	<i>Vice-President</i>
CLARENCE GROW	- - - - -	<i>Secretary-Treasurer</i>

Men's Panhellenic Council



First Row: GODDARD, NOLAN.
Second Row: JOHNSON, ROACH, CADY, GROW, SMITH.
Third Row: BOWERS, ANDREW, WILLIAMS.

OFFICERS

PAUL J. ANDREW	-	-	-	-	-	-	-	-	-	<i>President</i>
CLYDE BOWERS	-	-	-	-	-	-	-	-	-	<i>Secretary</i>

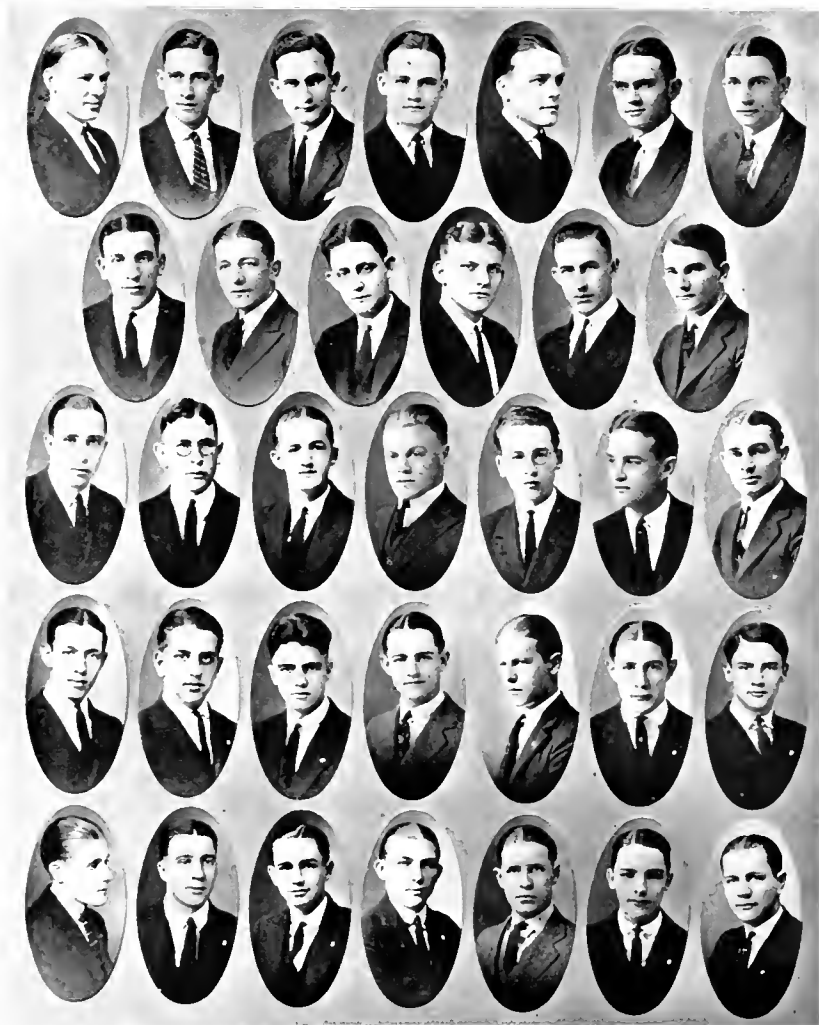

Top Row: ARMSTRONG, GEIS, WILLIAMS, FULLER, SNYDER, KELLER, LOOMIS,
Second Row: ROACH, KING, PICKERING, STEENROD, EARICH, GODDARD,
Third Row: PATTELSON, HERBOLD, MORGAN, RUSH, BUSH, REINHOLD, POLING,
Fourth Row: BOBO, WORSTELL, LOCKE, WISE, JONES, SPRINGER, DAVIS,
Fifth Row: STEVENSON, FISHER, MCCORMICK, GRIFFITH, JONES, CHASE, BLAIR.

Beta Theta Pi

Founded 1839

Local 1841

Colors: Pink and Blue

Flower: The Pink Rose

1922

Julian Maxwell Snyder
Francis Edgar Fuller
Angus Ewing King
Carl Stanbury Geis

John William Armstrong
Simeon Earich
Dwight Emile Williams
Laurance Davis Keller

1923

John Duane Loomis
Harry Wescott Roach

John Richard Rheinhold
Joseph Linville Pickering, Jr.

Virgil Pope

1924

Gorden Bush
Arden Rush
Gorden Herrold
Homer A. Goddard, Jr.
Cletus Patterson

Donald Steenrod
Charles Hoey Bell, Jr.
Steven Ray Morgan
William Brunson Poling
Walter Alston Blair

1925

Charles Emmett Fisher
Samuel Stevenson
Rolland Jones
Robert Jones
Laurence Worstell

William Locke, Jr.
Dana Chase
Frank McCormack
Edward Springer
Russell Davis



Top Row: RUMSEY, UNDERWOOD, TRONE, HORN, GODDARD, WELSH, CODY.
Second Row: CASTLE, GILLEN, BATEMAN, MILLIKAN, KESSLER, RAMSEY.
Third Row: HUMPHREY, BURETT, JONES, DAVIS, BOLIN, BUCK, CLEVERLY.
Fourth Row: STEWART, JEFFERS, CARPENTER, O'DONNELL, MORITZ, NELSON, HENRY.
Fifth Row: PAYNE, POFFENBARGER, GRAHAM, CHAPMAN, ANSLEY, HESS.
Sixth Row: D. SKIDMORE, BOTTOBI, BOWER, HOLL, HERBERT, PALMER, R. SKIDMORE.



Delta Tau Delta

Founded 1853

Local 1862

Colors: Purple, White, and Gold

1922

Will R. Underwood
John R. Horn
Judson F. Bateman

Jas. O. Trone
Jay V. Castle
Earl H. Gillen

1923

Jas. A. Lafferty
Neal O. Rumsey
Feng A. Cady
Dewey M. Goddard

Madison J. Humphrey
Glenn S. Jones
Rowland J. Welsh
Fred C. Kessler

1924

Claude W. Bolon
John F. Buck
Ammon G. Burkett
Wilbur C. Henry
Hubert S. Jeffers
Fred G. McCauley
Donald B. Millican
Carl E. Ramsey

Norman W. Cleverly
George A. Davis
Harold D. Graham
Howard G. Monty
Harold A. Neilson
Frank J. O'Donnell
Lee W. Stoops
Theo. M. Stuart

1925

Eugene B. Hott
J. Burdette Chapman
Edwin E. Palmer
William H. Herbert

W. LeRoy Skidmore
David A. Sidmore
Ben J. Ansley
Orville R. Bowker

Perry S. Poffenbarger

PLEDGE

Albert Lewis

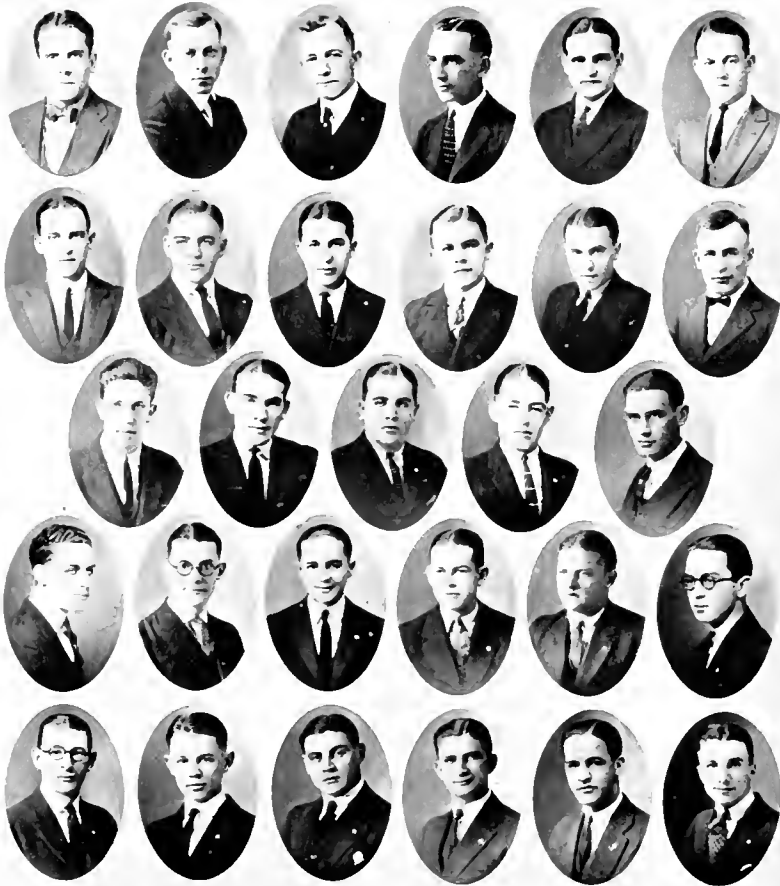

Top Row: VAN SICKLE, BOWERS, EYES, JOHNSON, BARBER, PRESTON.
Second Row: GLAZIER, WALSH, REESE, DIEHL, BECKLEY, WOLF.
Third Row: KIRCHER, MCKINSTRY, JENNINGS, CROW, COWDEN.
Fourth Row: SOULE, MCKEE, SCOTT, STOUTENBERG, WATSON, GRAFT.
Fifth Row: BERLIN, HORN, FRI, DILES, BOLIN, MYERS.

Phi Delta Theta

National 1848

Colors: Argent and Azure

Flower: White Carnation

Local 1868

1922

Clyde E. Bowers
John G. Hibbard
Fred H. Johnson

Earle Van Sickle
William W. Leeper
Oris B. Barber

1923

Earl Beckley
Cornelius Preston
William Walsh
Chester Wolfe
Clifford Glazier

Max V. Pergrin
Carrol Cowden
Jack Reese
Robert Soule
Edward H. Eves

Richard McKinstery

1921

Lewellyn McGinley
Leo E. Diehl
Herbert McKee

Wilbur Myers
Lewellyn Evans
John Kircher

George S. Watson

1925

Aubrey Stoutenberg
John Bolen
Edward Jennings
Franklin Scott
Granville Berlin

Maynard Graft
Henry Crow
Elvey Fri
Fred Diles
Robert Horn

1921

1922



Sigma Pi

Founded, National 1897, Local 1910

Flower: Lavender Orchid

Colors: Lavender and White

1922

B. E. Whipple
G. W. Haney

E. J. Minister
W. F. Clements

1923

R. F. Beckert
H. W. Earich
H. E. Swartz

J. A. Green
H. R. Barstow
W. H. Stewart

A. D. Campbell

1924

L. L. Antle
F. E. Brown
S. K. Burtner
R. E. Davidson
E. S. Duvall
C. S. Herron
A. R. Miller

R. L. Odaffer
E. C. Schofield
L. W. Spaulding
P. D. Shade
T. M. Woodruff
W. J. O'Neill
W. A. Carney

1925

A. R. Adelmann
W. H. Cunningham
D. M. Clump
L. T. Evans
C. J. Grove

W. T. Lenhardt
J. E. McCleary
R. W. Pedigo
J. L. White
C. E. Maynard

M. H. Coleman

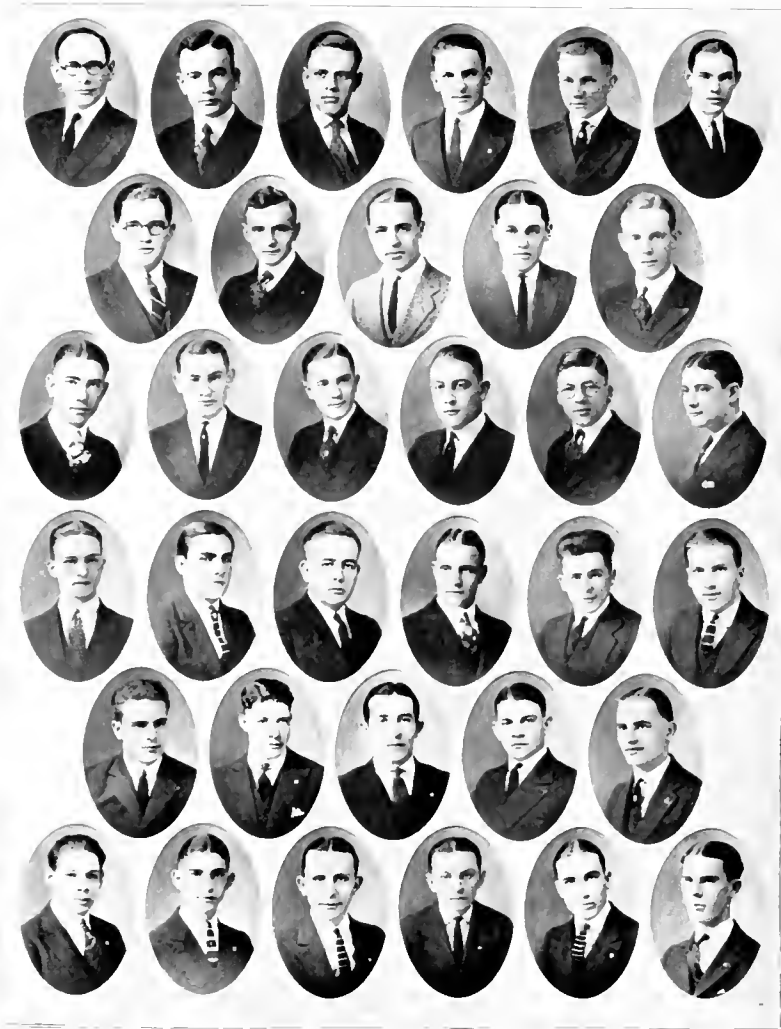

Top Row: ENGLISH, CLIFFORD, ANDREW, O. SMITH, SKINNER, ANTHONY.
Second Row: CORBRAY, HAWKINS, KING, AID, WILKINS, KENNARD.
Third Row: T. SMITH, WISE, RUTHERFORD, PIXLER, LITTLER, DOLLINGS.
Fourth Row: STEVENS, REPEL, TINKER, BISHOP, SAUER, EVANS.
Fifth Row: GOSSARD, THOMAS, BARRETT, WARFIELD, BONNER.
Sixth Row: ALFRED, STEWART, FRIDLEY, WETZEL, WILLIAMS, VAN ATTA.

Phi Kappa Tau

National, 1906

Colors: Harvard Red and Gold

Flower: Red Carnation

Local, 1917

1922

Paul Andrew
Kinsey English
Clarence E. Clifford

Orlo Smith
Durward Skinner
Wayne Anthony

1923

Jay Gossard
Gus Kennard
Amos Kincaid
Kenneth Rutherford

James Hawkins
Ralph Wilkins
Albert T. Cordray
Techmon Smith

1924

Harley Littler
Leonard Tinker
Ross A. Evans
Willard Reppel
McKinley Sauer
Rush Elliott

J. Forest Pixler
Carleton Bishop
David Richards
Ernest Wise
Donald Stephens
Issacheer Warfield

1925

Carlesle Dollings
Charles Conner
Clifford Barrett
James Stewart
Paul Fridley
Henry Stockstill

James Stewart
Herman Haines
Thomas Alfred
Charles Williams
Ralph Van Atta
Stanley Thomas



FISHER

NOLAN

RENKESBERGER

BARTER

BRUNSGARD

HINT

BARR

THOMAS

READ

CALHOON

GROW

SHAYER

MARAGON

WYNER

COOPER

PARRISH

FIERCE

LOEBAUER

MORRIS

REYNOLDS

LAPP

ALDERMAN

BASSER

W. SMITH

H. SMITH

TURBEN

STONE

MAY

HALDEMAN

GORNLEY

HENRY

Lambda Chi Alpha

National 1909

Colors: Purple, Green and Gold

Flower: Violet

Local, May 18, 1918

1922

Clarence L. Grow
Clair H. Calhoon
Clyde E. Wyker
Mark Cowen

William J. Barr
Neil D. Thomas
Earl K. Narragon
Ira Jay Read

1923

Irl L. Fisher

James A. Nolan
Gilbert Shaver

1924

Paul E. Harter
Ralph E. Brungard
Justus Alderman

Bertram A. Renkenberger
Virgil H. Dassil
Leif T. Lohrbauer
Herbert C. Hunt

1925

Gaillard Parrish
Claude Turben
Paul D. Reynolds
Harry Lapp
Wilson Smith

William Henry
Kenneth Morris
Clyde Stone
Walter Pierce
Ned Smith

PLEDGES

Kenneth Gormley

Russell May
Winfield Haldeman



Top Row: PICKARD, BOND, WEST, SHAW, PAYNTER, BELCHER.
Second Row: WEINSTOCK, HARRIS, WHEATLY, WHITEGARE, COTTERMAN, CRUMP, LYNCH.
Third Row: DONEY, HELLER, BRANDON, FAIR, HICKMAN, HULL, LAUSCH.
Fourth Row: DAILY, QUICK, ONLEY, RHOLLANS, BUEHLER, SHEETS.
Fifth Row: MCCHESENEY, TOWNLY, E. HARDEN, ROBINETT, HEYES, PRYOR, TROUP.
Sixth Row: R. SCHAEFER, WHITE, MELICK, GUSTAFSON, M. SHAEFER, ROBINSON, CHAIRMAN.
Lower Row: HOOD, TAMPLAIN, COX, G. HARDEN, COVERT, KUHNLE, CROOK.

Ohio Commons Club

Founded 1919

Color: Maroon and Gray

Flower: Rose

1922

Paul Belcher
Homer Cotterman
Verne H. Lynch
Roy H. Paynter
Percy C. Pickard
Wayne Shaw

Clarence Weinstock
Asia Whitacre
Lester A. Wheatly
Marvin A. Brandon
H. Ben Crump
Herbert Harris

Robert E. Haws

1923

Howard Buchler
Craig Bond
DeWitt Doney
George Hickman
Arthur E. Rhollans

Dennis West
Walter Heller
Marvin T. Fair
Cyril Oxley
F. C. Lausch

1924

Everett E. Harden
Ronald Robinett
Virgil Sheets

Emmett E. Wilson
Lindsay Pryor
John Quick

1925

























Hjlmr Gustafson
Alfred Heyes
Oscar Melick
Raymond Schafer
George C. McChesney
Cecil Townly
E. Norman White
Ernest E. Robinson

Ralph C. Crook
Ravaud Chapman
Murray Shaffer
Ralph Covert
Glen Harden
Harry Tamplain
Carl F. Kuhnle
Richard E. Troup

Homer Hood

PLEDGE

Raymond E. Cox

 ADRIGETT	 RITTER	KAPPA PSI ALPHA 21-22	 GRIFFIN	 FITZGERALD
 VERDUIN	 ARICO	 LIGGETT	 MARVIN	 SNYVEL
 SMITH	 FIDDOCK	 BLUMELL	 D. SHOEMAKER	 ARNOLD
 GALT	 CORBELL	 DARRETT	 DEMING	 GEORGE
 SMITH	 SMITH	 SMITH	 WREN	 JOHNSON

Kappa Psi Alpha

Local 1921

Colors: Black, Blue and Gold

Flower: Yellow Tea Rose

1922

Paul L. Rimmer

1923

James M. Amos

Harold Addicott

1924

Harold Liggett
Rex Snavely
Guy Marvin

Wynne Vernon
Charles Meister
French Griffin

1925

Walker George
Richard Daggett
Finley S. Pidcock
John Arnold
Donald Blundell
Charles Brunner

Edward McCaul
Guy W. Correll
Dwight Shoemaker
Orville Fitzgerald
Clarence Bolen
Edgar Shoemaker

William Corwin

PLEDGES

Theodore O. Johnson

George Lamb

Leonard Sturgill

1921

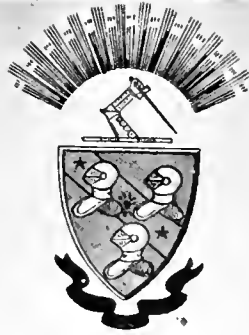

1922



Top Row: ROWLEY, FRENCH, FOX.
Second Row: MURPHEY, SEXTON, LONGSTAFF, FULTZ.
Third Row: MYERS, HUTCHINS, CARR, DIXON.

Tau Sigma Delta

Established February 28, 1922

Colors: Emerald and Silver

Flower: Lily of the Valley

1922

David French

Harrison Sexton

1923

Richard Murphy

Robert Rowley

Howard Longstaff

1924

Charles Fox

Lysten Fultz

Wilbur Hutchins

1925

Harrold Karr

Hillman Dixon

Rex Meyer

Cresset

Women's Honorary Fraternity



First Row: NAZOR, HOPE, HERBERT.
Second Row: JEWETT, SCOTT, GEORGE, VOIGT, LEONARD, LEPLEY, SKIDMORE.
Third Row: CHAPMAN, HAHN, HELSEL, McGRATH, BRUNDAGE, KNEISLEY.

OFFICERS

EMMA HELSEL	-	-	-	-	-	-	-	-	<i>President</i>
GRACE McGRATH	-	-	-	-	-	-	-	-	<i>Secretary</i>

Women's Panhellenic Council



First Row: GOOLEY, PRICE, MADDEN, BOWLMAN, DARRAH, ANGEL.

Second Row: MUMMA, HOPE, SLUTZ, VOIGT, GREEN, WALKER, DETWILER.

Third Row: MULLIGAN, NAZOR, WALDEN, DEVLIN, WAGONER, HERBERT.

OFFICERS

IRENE DEVLIN	-	-	-	-	-	-	-	-	-	<i>President</i>
PAULINE WALDEN	-	-	-	-	-	-	-	-	-	<i>Secretary</i>



Top Row: POSTON, BEASLEY, SLUIZ, NAZOR, L. FRANKL, HAICH.
Second Row: LEANORD, BRYAN, PROCTOR, D. PUTNAM, McCORMICK,
Third Row: HASTINGS, DEW, WEINRICH, SPENCER, PEOPLES, POTTER.
Fourth Row: BUSH, ALTHAR, A. LYDEN, ZELLERS, ALSTMAN.
Fifth Row: A. PUTNAM, HUMPHREY, M. LYDEN, BAXTER, PHILLIPS, GISEL.
Sixth Row: PARKS, STEVENSON, BRYSON, SCHOOE, A. FRANKE.

Pi Beta Phi

Founded at Monmouth College 1867

Colors: Wine and Silver Blue

Flower: Wine Carnation

OIIIO ALPHA CHAPTER

Established 1889

1922

Frances Leonard
Frances Hatch

Margaret Proctor
Elizabeth Earhart

Natalie Bryan

1923

Dorothy Putnam
Phryne Weinrich

Frances McCormick
Otha Beasley

Mary Poston

1924

Agnes Lyden
Mary Peoples
Marian Bush

Mabel Potter
Dorothy Slutz
Lucille Naylor

Adrienne Althar

1925

Mary Lyden
Edith Humphrey
Jean Gist
Doris Parks
Austine Shoof

Bernard Bryson
Alberta Franke
Mildred Stevenson
Elizabeth Zellers
Elenor Phillips

PLEDGES

Katherine Alston

Helen Baxter

Abigail Putnam



Top Row: JEWETT, COPELAND, HERRERI, SKIDMORE, CROW, TOWNSEND.
Second Row: TAYLOR, PAUL, NICKUM, BLAKE.
Third Row: REESE, SAYLOR, WAGONEE, OHLINGER, FLINN.
Fourth Row: WENZEL, WILLIAMS, McFARLAND, SHERRARD, GREGG, VORHEES.
Fifth Row: SMITH, SOUTER, BLOWER, SMITH, MCKINNON.
Sixth Row: EATON, PAULIN, FORREST, LIEFELT, MERCER.

Alpha Gamma Delta

Founded at Syracuse University 1904

Colors: Red, Buff, Green

Flowers: Red and Buff Roses

ZETA CHAPTER

Established 1908

1922

Maude Skidmore
Elizabeth Herbert
Mary Virginia Crow

Marie Jewett
Enid Townsend
Mary Copeland

Grace Blake

1923

Helen Ohlinger
Lenore Flinn
Gwendolyn Saylor
Esther Reese

Cora Paul
Ruth Vorhes
Elizabeth Nickum
Eileen Wagoner

1921

Melba Williams
Ada Gregg
Isabel Sherrard

Eleanor Mackinnon
Olive McFarland
Mary Souter

Sara Wenzell

1925

Mary Neale Blower

Mary Smith

PLEDGES

Frances Eaton

Pauline Miller

Jessie Mercer



Top Row: KIRCHER, TERAY, FALLOON, ANGEL, SMITH.
Second Row: FITLEN, WALDEN, HAGLEY, WILLIAMS.
Third Row: BROWN, WONNELL, SPELLSBURG, LOBER, KERR.
Fourth Row: WATKINS, McMAHON, DEFFENBAUGH, BRITTON.
Fifth Row: M. WATKINS, BROYLES, JONES, CURRY, JAYNES.

Alpha Xi Delta

Founded, Lombard College, Galesburg, Ill., 1893

Colors: Double Blue and Gold

Flower: Pink Rose

PI CHAPTER

Established April, 1911

1922

Pauline Walden

1923

Vera Valloon
Geneva Smith
Josephine Williams

Donna Tebay
Marie Deffenbaugh
Agnes Hagley

1924

Sara Fitton
Carol Dent
Doris Wonnell

Madge Haney
Louise Angell
Uarda Loder

PLEDGES

Bernice Kerr
Marian Watkins
Nina Brown
Hilda Spelsburg
Genevieve Jones

Wanda McMahan
Jeanette Britton
Reta Watkins
Elizabeth Broyles
La Verne Jaynes



Top Row: RASNEIS, DEIWILER, STONEHILL, BOLMAN, WINKEL.
Second Row: HOPE, PATLEN, FOUT, SALIERS.
Third Row: CRITES, GILMER, STRAWN, JENKINS, WEIHER, KASLER.
Fourth Row: CLOSE, GINTHER, WALTHER, McBRARTY.
Fifth Row: BLACKWOOD, BIDDLE, BROWN, MAUFER, RILEY, WOOD.

Sigma Sigma Sigma

Founded at Virginia State Normal 1898

Colors: Royal Purple and White

Flower: Violet

PHI CHAPTER

Established 1912

1923

Flossie Detwiller

Jeanette Patton

Goldie Strawn

Louise Rannels

Kathryn Dais

1924

Helen Bolman

Thelma Jenkins

Johanna Winkel

Lyda Gilmer

Edith Kasler

Lucille Blackwood

Modell Rice

Leah Stonehill

Louise Crites

Carrie Moriarty

Lucille Faut

Mabel Wood

Kathryn Biddle

1925

Hazel Walther

Ruth Brown

Zelma Weiler

Mary Jo Mauer

Mary Ginther

Emelyn Close



Top Row: ROBBINS, GREENE, McGRATH, WALKER, HARTFORD, LONG.
Second Row: GRAY, HENDERSON, STUCKMAN, COOLEY, ELMER.
Third Row: SHOT, J. COLLEY, WELCH, KENNEDY.
Fourth Row: PETHUE, SHUMAKER, WAYNE, LePAGE, ALLISON.
Fifth Row: MORRIS, BEWLEY, HUNKER, WATTERSON, DEW, BURSON.
Sixth Row: HERRICK, BAILEY, WEIK, SAVAGE, BIXLER.

Chi Omega

Founded at University of Arkansas, Fayetteville, Ark., 1895

Colors: Cardinal and Straw

Flower: White Carnation

TAU ALPHA

Established 1913

1922

Grace McGrath

1923

Elizabeth Walker
Louise Hartford
Ruth Long

Opal Cooley
Betty Green
Thelma Robbins

1924

Florence Allison
Dorothy Kennedy
Williamina Elmer
Mildred Welch
Ruth Henderson

Geneva Morris
Jennie Mae Cooley
Eloise Savage
Frances Hunker
Winnifred Shot

Byrd Puthuff

1925

Jeanette Dew
Elizabeth Herrick
Hazel Stuckman

Ruth Le Page
Georgia Bixler
Margaret Beuhley

PREPS

Marguerite Watterson
Florence Schumaker

Wilma Wynne
Viola Weik

Bertine Burson



Top Row: TENER, HOPE, ROBERTS, WATRINS, RILEY.
Second Row: E. HOPE, POWELL, MUMMA, CAMERON, FOUTS.
Third Row: MARTIN, CROUCH, NORCROSS, SUBERT, SMITH.
Fourth Row: WEAVER, CALHOON, BROWN, MOORE, PAINE.

Alpha Delta Pi

Founded at Wesleyan College 1851

Colors: Blue and White

Flower: Violet

XI CHAPTER

Established 1914

1922

Florence Cox Banks
Ann Fouts

Marie Hope
Virginia Powell

Irene Watkins

1923

Kathryn Mumma
Mildred Norcross

Ellen Riley
Beatrice Roberts

Mary Tener

1924

Lucille Crouch

Philomela Paine

1925

Mabel Brown
Lenore Calhoon
Agnes Cameron
Lorine Moore

Wilma Martin
Nadine Seibert
Bernadine Smith
Irene Weaver



Top Row: GOOLY, ROSINO, GOOLY, HEISEL, TAYLOR.
Second Row: DORSEY, ALEXANDER, DILL, MCGREW.
Third Row: EISENBREY, HERSIDY, EISENBREY, WILLIAMS, WILLIS.
Fourth Row: PRICE, DAVIDSON, SUTHEIMER, WILLIS.
Fifth Row: LUCAS, YALGER, DAVIS, M. DAVIS, LOWE.

Alpha Sigma Alpha

Founded at Virginia State Normal 1901

Colors: Pearl White, Crimson Palm Green, and Gold

Flower: Narcissus

DELTA DELTA CHAPTER

Established 1917

1922

Emma Helsel

Helen Dill

Ferne Gooley

1923

Sara Williams

1921

Helen Hershey

Zella Willis

Zada Willis

Dean Davidson

Mary Taylor

Winifred Rosino

Pearl Price

Garnet Gooley

Maude Dorsey

Annabel Alexander

Mildred Eisenbrey

Rebecca Eisenbrey

Hazel McGrew

1925

Ethel Lowe

Marjorie Davis

Ruth Yauger

Martha Davis

Lauretta Suntheimer

Ferne Lucas



Top Row: MULLIGAN, DEVLIN, GROSS.
Second Row: WOODS, F. DEVLIN, L. COLLINS, HEYMAN.
Third Row: CANTLIN, GRIFFITH, GOODMAN, DARRAH, C. COLLINS.
Fourth Row: DONOVAN, BRINKER, OVERMYER, F. GROSS.
Fifth Row: C. OVERMYER, PETETOT, COKE, SCHORN, BURDESS.

Theta Phi Alpha

Founded at University of Michigan 1912

Colors: Silver and Gold

Flower: White Rose

DELTA CHAPTER

Established 1919

1923

Irene Devlin

Cecilia Collins

Regina Gross

1924

Lauretta Collins

Gertrude Griffin

Lucy Heyman

Mary Woods

Catherine Darrab

Irene Overmyer

Frances Devlin

Therese Brinker

Jennie Mulligan

1925

Eulalia Burdiss

Francina Gross

Celeste Cantlin

Catherine Overmyer

Janet Donovan

Marie Louise Petetot

Anna Goodman

Marie Schorn

Clara Coke



Top Row: SCOTT, GEORGE, MADDEN, CHAPMAN, DARRAH,
Second Row: LEPLEY, BLINN, BEAN, HAHN,
Third Row: FAINE, CRUM, WILLIAMS,
Fourth Row: WHITLATCH, MCCLEARY, MERCER, BARR,
Fifth Row: ASHER, STIERS, GORDON, CHERRINGTON, CLARK.

Aloquin

Founded Ohio University 1911

Colors: Gold and Blue

1922

Freeda Chapman
Janice Hahn
Josephine Lepley

Kathleen Scott
Mabel Madden
Margaret George

1923

Leona Clark
Rowena Cherrington
Clara Blume

Mildred Mercer
Mary Bean
Helen Crum

Anita Blinn

1921

Alice Faine
Ethel Gordon

Martha Darrah
Mildred Whitlatch

Mary Williams

1925

Helen Bair

Josephine Stiers

PLEDGES

Jean McCleary

Heloise Asher



Top Row: LEONARD, POWELL, ALEXANDER, WALKER, BOWLES,
Second Row: SAYLOR, LAVERTY, HAHN, HAGELY,
Third Row: NORVILLE, ALTHAM, FRANKE, McFARLAND, KENNEDY,
Fourth Row: HUNKER, ALLISON, MORIARITY, COLLINS,
Fifth Row: MORGAN, MOONEY, STEDMAN, JONES, FOOTE.

Beta Pi Omega

Founded at Cincinnati College of Music 1914

Colors: Violet and Gold

Flower: Yellow and Violet Flowers in season

GAMMA CHAPTER

Established 1920

1922

Janice Hahn

Frances Leonard

Virginia Powell

1923

Helen Laverty

Elizabeth Walker

Gwendolyn Saylor

1924

Lillian Franke

Annabel Alexander

Adrienne Althar

Mary Florence Allison

Dorothy Kennedy

Olive McFarland

Helen Bowles

Carrie Moriarity

Clarice McKibben

Madge Wyatt Haney

Agnes Hagley

1925

Inez Stedman

Frances Hunker

Genevieve Jones

Lydia Mooney

Coleen Norviel

Gertrude Morgan

Helen Foote

Cecelia Collins

Lucille Banberry



Top Row: WOOD, HALL, FARRIS.
Second Row: HARMER, SKINNER, HANING, PARRISH.
Third Row: FRIEND, LAFABER, THUMA, RUSSELL.

Alpha Iota Pi

Local 1922

Colors: Old Rose and Gold

1923

Thelma Hall

1921

Dorothy Faris

Ruth Thuma

Edna Wood

1925

Florence Skinner
Mabel La Faber
Marguerite Friend
Lena West

Martha Parrish
Caroline Russell
Blanche Harmer
Lida Haning



Top Row: COLEY, HALL.
Bottom Row: LEONHART, PROCTOR.

Phi Upsilon Omicron

Founded 1911

Flower: Violet

Color: Yellow and White

THETA CHAPTER

Established 1921

	1922	
Ferne Gooley		Margaret Proctor
	1923	
Josephine Hall		Berenice Leonhart

Gentle reader, in these pages
Your name may be writ.
Deem it honor to be mentioned
E'en though you be hit.

If the mention does not please you
Curb your wrath, we plead
Kindly fun can't harm you greatly.
Come now let us read!

Getting Wise

When I first came to college here, my thoughts of school were surely queer. I promised Pa I'd study hard, and send home letters by the yard. Said I, "I want what this school hath of hardest Green, and Trig, and Math. So sign me up with hours sixteen—I'm here to study. Thank you, Dean." And so with Scott I took up Greek, and met with him three times a week. In Math I had to slave and dig, for I was taking Borger's Trig. The year passed on and I came out with grades that I can boast about. I sent home letters every day, although I hadn't much to say.

The second year I joined a frat and things were different after that. Instead of spending time with Scott, with pretty girls I spent a lot. I learned to dance the latest jig and didn't give a hang for Trig. My letters home were far between, and I got called before the Dean. "See here," he said, "your grades of late are pointing at the kick-out gate. Your work last year was rated A—I think you're idling time away. On study get another grip or from our school you'll take a trip. Get out your Greek and read it through, or you'll be leaving Ohio U."

I knew my work was very punk, and yet I didn't want to flunk. I didn't want to tell folks lies that I'd quit school on account my eyes. I curbed my time with Alpha Gams, and crammed each night for stiff exams. I paid a student sawbucks three, to work my Trig each day for me, and I reviewed from front to back, each book that I had in the rack. I knew the course I had was wrong, for some were easy as a song, and guys who loafed away their days, were pulling down their B's and A's. Said I—"Next year this guy will not, take up this hard old tommyrot."

This year I'm happy as a lark, spend my evenings in the park, and never miss a dance or show, and every girl in school I know. Instead of taking courses, tough, I've learned to run the students' bluff. I'm taking Hoover's Historie and Ash's Sociology. Mackinnon's English comes in fine to help out on this course of mine, and I am pulling C's and B's, and doing it with lots of ease. Oh, I have learned for an A. B. there isn't any use for me to spend my days in study hard, and writing theses by the yard. Yep, I'm as happy as can be—I'm the average student now, you see.



From The Lindley Hall Follies

LINDLEY HALL FOLLIES, 1922

In Lindley Hall one night, 'tis said
When all was still and dark,
The girls put on a keen, old show
Quite up to Ziegfield's mark.

Their costumes were quite gorgeous,
All were the soul of wit.
With everyone who saw them
Those gowns did make a hit.

The skits were gay and clever,
The costumes fitted well.
But the Matron didn't approve of them,
For all the girls caught — cold.

KAY ALSTON: "Girls, isn't it funny? Easter came on Sunday last year, too!"

PEG FULLER: "We call this period the Dark Ages because there were so many knights."

MONTY CAMPBELL: "Profs here are sure slow. Not a one has passed me yet."

GWEN SAYLOR: "I'm going to buy Fred a football sweater with an 'O' on it, next Christmas."

MAC: "I wrote a swell story for the English Club, but Patty got hold of it and tore it up."

JEFF: "Why, I didn't know she could read yet."

ELIZABETH: "When are you thinking of graduating?"

FRED JOHNSON: "Constantly."

COPELAND: "What's the name for a dentist's office—a parlor?"

ARMSTRONG: "Might call it a filling station."

COPELAND: "If I died and still owed you fifty dollars, could you collect?"

ARMSTRONG: "Yes, but I'd have a hot time doing it."

"MOONY" DUVAL: "Mackinnon, you won't accept this book review?"

McKINNON: "Absolutely not."

"MOONY": "But you accepted one exactly like it."



"The life so short, the craft so long to learn."

For the sake of those who do not know Mr. Eyes (almost everyone does know him) it will only be necessary to say that he is the somewhat wizened student of mature years who of late has been seen flitting like a bird to and fro about the campus. Well, he is leaving and soon will be seen no more—at least for the present. Ultimately, of course, it is his intention to return and to resume his education. If Mr. Eyes were to live ten thousand years, he would return at intervals to resume his education. He finds education somewhat like the famous Hydra which Hercules struggled with. Every time Hercules cut off one of the heads of the Hydra, two new heads grew in its place. Likewise every time Mr. Eyes completes a college course, several more courses spring up where the old one was. He is the Wandering Jew among college generations, appearing faithfully epoch after epoch. He must have several thousand hours of college credit, enough to graduate an entire senior class. But for the present he is leaving us again for one of his sporadic sojourns into the world.

Perhaps the most unique experiment which he carried out in the last year was to Wordsworthize the campus with a camera. His aspiration was to show through carefully taken photographs that we are moving about in worlds not realized. His success was little short of amazing. No one ever beheld the romantic glimpses of the campus which these photographs reveal until he found them. In a way it might be said that the O. U. campus was discovered by Edward Holt Eyes in the summer and fall of 1921.

He regards education as an end in itself, not as a means to an end. He reverses the usual process. To him life is a preparation for college instead of college being a preparation for life. To him a college course is a long-awaited delight and not a beastly bore. He probably does not deliberately plan the kind of life he leads. He no doubt plans to go out and do things in the world just as any other student does, and, ultimately, no doubt he plans to remain there. But the university has a charm and a fascination for him that he simply cannot resist. There are, he always reasons, just a few more courses which he must have before he quits. These courses lead to other courses, new vistas open up, Alps on Alps arise, and Mr. Eyes still finds himself a student in spite of himself.

The Shifters

Say, are you a shifter,
Have you joined the shifters' frat?
It surely is a lifter,
Good-bye money, coat and hat.

It started rather frisky
At fifteen plunks a quart,
A gallon of good whiskey
Was demanded of a sport.

Some people got off easy,
With just a treat or so;
But the rest of us got dizzy
When we read what we must do.

Poor Tommy and his cigarettes!
That was an awful blow;
Some people paid off all their debts
With shifters don't you know?

The saddest words that ever came
From off a shifter's pen
Are these—or very near the same,
"I'm broke—give me a ten."

Now I suggest to all of you
To give your Dad the grip,
And shift a hundred plunks or two,
Ye wearers of the clip.

Do You Know?

1. One of O. U.'s professors attended Harvard.
2. Which Dean's head resembles a billiard ball?
3. Who buys Dick McKinstry's clothes.
4. Bill Leeper dares not enter Howard Hall.
5. Which Skidmore is in your class.
6. When O. B. Barber will graduate.
7. Ash's famous stories.
8. Whitehouse has gone in for Art.
9. Lindley Hall serves hot biscuits, ham and eggs for breakfast.
10. "Bud" McGinley goes to church.
11. Gooley and Cooley?
12. What happened to the Nicotine Club.
13. The requirements for Cresset.
11. "Red" Ross never cuts classes.
15. The latest scandal.

Dear Paul:

It gives me great joy to assure you that I think you will certainly meet with success as a politician. All the political chicanery you have learned while on the campus will serve you well to retain. One as clever as you can profit much by close observation. Don't be afraid to start at the bottom. Shine the political bosses' boots, and get their line of talk; don't smoke expensive cigars nor wear your party clothes when among your constituents lest they know you are an aristocrat. Of course this will be a hard blow to you, P. J., but it's all preparatory to success.

Joyfully yours,

THE GHOST.

O. U. Co-ed Room

There are hair nets on the dresser,
And powder in the drawer.
And underneath her little cot
One sees an apple core.

There are boxes filled with chocolates
And silk hose on her chair;
But, just beside her box of rouge,
Lies a huge mass of hair.

On the wall's a tennis racket,
Beside a pair of skates.
And underneath her penant green
Is her calendar of dates.

Her bathing suit and gym outfit
Lay scattered o'er the room;
And on her trunk's a chafing dish—
She's bound to meet her doom!

For inspection day's the day of fate;
The matron peeks inside,
And asks the co-ed what's the cause—
Result—she wish she'd died!

My Dear Kepler:

In answer to your letter I would advise you not to enter the sordid practical world. Marry Emma and go back in the woods where you can live a life close to nature.

These are my reasons for this advice: First, they would never put such a pondrous name as yours in the directory; second, so pure a soul as yours should never be contaminated by contact with the coarse sinful world; thirdly, your disposition toward E. J. prompts me to say that you should give her your entire time as her company is evidently more acceptable than that of anyone else.

Sympathetically,

THE GHOST.

The doughboy who had to walk three miles to get a drink has nothing on the present day college student. He has to go farther than that.

THE STUDENT REPENTS

When ye were in school at Ohio U.
I told a young co-ed I loved her so
That there wasn't a thing that I wouldn't do
My love to her to make a show.
But since we've been engaged a year
I don't feel quite the same. It's funny
But I've found that love is too darn dear
For a student who looks to dad for money.

IMAGINATION

(Seen One)

Dean Chubb running down the street, smoked glasses on, wearing a gym suit, carrying a lard can full of golf balls in one hand and a textbook on "Masters of English Literature" in the other, whistling "Everybody Works But Father," headed for the golf links.

(Seen, Too)

His wife at his heels, no glasses on, dressed in an evening gown, carrying a baseball bat in one hand and two tickets to a concert given by the Ladies' Music Club in the other, humming "It's My Move Now," headed for the golf links.

(Seen Three)

Dean Chubb and his wife at the Women's Music Club concert, the Dean having no glasses on, wearing a dress suit, carrying a large bruise on one hand and three blisters on the other, mumbling "I Need Sympathy," headed no place.

YOUNG CO-ED (On a visit with her chum from the country): "I do hope that you keep your cows in a pasture.

HER FRIEND'S MOTHER: "Yes, of course, we keep them in a pasture."

YOUNG CO-ED: "Well, I'm so glad. 'Cause Daddy Dunlap told our class that pasteurized milk is always best."

"Whatsoever a man seweth, that shall he also rip," said the young student as he felt his sleeve pull loose from his coat while sitting with his arm around his one of many.

WORK AND EDUCATION ASSURE YOU OF SUCCESS IN LIFE

“Beasley’s Best” and “White Loaf”

FLOURS ASSURE YOU OF SUCCESS IN HOME BAKING

Insist that your grocer supply you with these
Quality Flours



F. J. Beasley Milling and Grocery Company

CULLUM'S STUDIO

28½ SOUTH COURT ST.

The Home of

QUALITY
Photographs

The Kind That Please

The MOLER AUTO SALES CO.

Oldsmobile
Chevrolet

SALES and SERVICE



The Chittenden

C O L U M B U S : : O H I O

IS A HOTEL ESTABLISHED ON THE PRINCIPLE OF
COURTESY AND SERVICE



THE FOOD SERVED in our Restaurant and Coffee Shop is the best that can be procured, and is prepared to please the most critical taste.

THE CHARGES ARE CONSISTENTLY
MODERATE



N. A. COURT, Manager

Which Do You Own? Deed or Rent Receipts



If you have been living under a rented roof for the last few years you have in your possession rent receipts representing sufficient money for

A Home of Your Own

Start today, invest your rent money in a modern comfortable home and receive

Complete Satisfaction
Up-to-the-Minute Plans and
Photographs

Everything from beautiful bungalows to modest cottages—all designed by leading architects and complete with specifications and material lists.

Over 500 Designs From Which to Choose
Build Right — It Costs No More

THE ATHENS LUMBER CO.

ATHENS, OHIO

JAS. L. EDMUNDSON THE TAILOR FOR MEN AND WOMEN

For the best hand-tailored clothes of high grade, we make them.

We are the only Ladies' Tailor in town; cut and tailored like on men's suits.

Hand pressing, Altering and Relining done right.

OVER ATHENS CANDY KITCHEN

Columbia Theater

QUALITY PLUS HOSPITALITY

E. E. BYRNE, Mgr.

We Like to Help Young Men!

The young man is an object of particular interest to this Bank. We want to help him to get a start and then to get ahead.

The future of our country is in the hands of its young people. Many of them do not seem to realize their responsibility as young citizens of the Greatest Country in the world. Happily, however, there are many who do, and when we see young people who seem to appreciate duty, who have ambition and energy, then there is pleasure in watching them and in helping them.

The Athens National Bank

ATHENS, OHIO

Ohio University Book Store

... OFFERS ...

A Complete line of School Supplies and College Accessories

WE INSTANCE

Text Books	Fountain Pens
School Supplies	Memory Books
Eversharp Pencils	O. U. Jewelry

Logan's

BOOK and NEWS STORE

W. UNION STREET

MURPHY BROS.

EVERYTHING IN

Footwear

ATHENS,

OHIO

SOMMER'S STORE



Dry Goods, Notions, Ladies' and
Men's Furnishings and Ladies'

Ready-to-Wear

ATHENS, OHIO

The Big Daylight Store's

Ready-to-Wear Apparel

for

Young Men and Young Women

THE CRITERION OF STYLE
THE SUPERLATIVE OF SERVICE
UNEQUALED IN ECONOMY OF OUTLAY

The F. L. Preston Company

For Those Who Care

*A Place for
Quality and
Service—*

The Colonial

Hot Dog Lunch Room

HOT DOGS, SOFT DRINKS,
PIES

UNION STREET ATHENS, OHIO

Emmet H. Cotton's

GROCERY

IS THE PLACE TO GET YOUR GOODS
FOR PARTIES AND BANQUETS

LOSE YOUR KEY?

Let Us Make You a New One While You Wait

YALE KEYS, FLAT KEYS, CYLINDER KEYS, DOOR KEYS
OR ANY KIND YOU WANT



All Parcentric Keys.....30c each
All Flat Keys.....25c each

Door Keys made to order..25c each
Skeleton Door Keys.....05c each

"SEE US AND SAVE THE DIFFERENCE"

The Carpenter Hardware Co.

ATHENS, GLOUSTER, LOGAN, NELSONVILLE

Chas. C. Millikan

Jeweler
and
Optician

ATHENS :: OHIO

Athens Book & News
Company

STATIONERS

We carry a complete line of School
and Office Supplies—Agent for
the Royal and Corona
Typewriters

CLINE BUILDING ATHENS, OHIO

SPRAGUE'S TRANSFER and TAXI

Auto Storage

CARS FOR PLEASURE
SADDLE HORSES FOR HIRE

Agent for McArthur Brick

27 East Carpenter Street
PHONE 274 ATHENS, O.

It has been our privilege to make Ohio University Diplomas for many years. We trust that after graduation we may continue to serve her graduates in their business careers.

We do lithographing and printing in all their branches for discriminating business houses which want the best.

The Strobridge Lithographing Company

NEW YORK

CINCINNATI

DAYTON

ST. LOUIS

The Crescent Supply Co.

MARIETTA : : OHIO

Manufacturers of **High Grade Lubricating Oils and Greases.** Special attention given to **Automobile Lubrication.**

Jobbers in **Sewer Pipe, Cement, Sand, Gravel, Mill Supplies, Building Block and all Fire Clay Products.**

A WORD TO THE CLASS OF 1922

Those of you who have chemical laboratory work are doubtless impressed by the quality of the apparatus which bears the "E. & A." name plate. Quality induces accuracy, to get the value accuracy invariably desired in the industrial laboratories, you cannot do better than continue to use "E. & A." apparatus and chemicals.

We shall be glad for the opportunity of co-operating with you in any way by which you can utilize our long experience and unequalled stock and facilities.

EIMER & AMEND

Foremost Since 1851

**LABORATORY SUPPLIES
CHEMICALS and DRUGS**

Third Ave., 18th and 19th Sts.
NEW YORK CITY, N. Y.

Branch Office
4048 Jenkins Arcade,
Pittsburgh, Pa.

Display Room
Suite 601
Evening Star Bldg.
Washington, D. C.

STYLE HEADQUARTERS
WHERE Society Brand Clothes ARE SOLD

The D. Zenner Company

MEN'S SHOP

Mallory Hats

Cortley Clothes

Yorke Shirts

Munsing Underwear

HONEST MERCHANDISE SINCE 1852

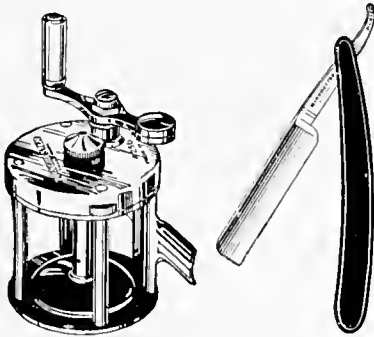

Winchester Fishing Tackle
Winchester Pocket Cutlery
Winchester Razors
Winchester Gun Oil and Grease

Wheaton
Hardware Co.

ATHENS, OHIO

The Varsity Billiard Room

and

McCoy's Barber Shop

Basement Newsom Bldg.
42 SOUTH COURT STREET

JACOBS & DRAKE

Jewelers & Optometrists

We make special price on Fraternity
and Sorority Jewelry.

When you see us, don't think of good
jewelry, but when you think of good
jewelry, see us.

*Where Quality Counts
We Get the Job—*

The

Messenger
PRINTERY CO.

—That's LAWHEAD

Majestic

*Athens' Finest
Theatre*

QUALITY ENTERTAINMENT

amid

IDEAL SURROUNDINGS



The
Cline's
Pharmacy
Company



The Chas. DeMolet Co.

ESTABLISHED 1895

PLUMBING and HEATING

ATHENS, OHIO

We specialize in Arcola Hot Water
Heating Plants and pneumatic Water
systems, for the Country or City Home.

Grones & Link

Exclusive Men's Store

LEADING TAILORS

HIGH CLASS FURNISHING
GOODS

HATS AND CAPS

Opp. Majestic Theater
ATHENS, OHIO

The Bank of Athens

National Banking Association

FOUNDED 1865

THE OLDEST BANK IN ATHENS COUNTY

Capital and Surplus Over \$285,000

TRAVELERS CHECKS
FOREIGN EXCHANGE
SAFE DEPOSIT DEPT.

LETTERS OF CREDIT
STEAMSHIP TICKETS
INVESTMENTS

Consult Us About Your Banking Business

J. D. BROWN, President

W. B. GOLDEN, Vice-President

T. J. DAVIS, Vice-President

F. D. FORESYTH, Cashier

***First-Class
Work***

IS WHAT YOU GET AT THIS SHOP.

AS WELL AS SERVICE OF
THE BEST.



***The American
Dry Cleaners***

Phone 689 ATHENS 8 W. State St.

TO KEEP "MILADY" BEAUTIFUL
SHE WILL VISIT

**The Vogue
Hair Shop**

Whitman Line of
Chocolates

**McKee
DRUG COMPANY**

The
**Mechanical Supply
Company**

CINCINNATI, - - OHIO

Chas. Mills

Fresh and Cured
Meats

Sausage

Groceries and

Poultry

26 WEST UNION STREET
Phone 479 ATHENS, OHIO

Q We are in our new home where Gold Crust Bread is made and we wish every Citizen would pay us a visit. You will be pleased to see how good bread is made. It will be a pleasure to show the most complete and up-to-date bakery in the state. The bakery where everything is clean and white.

LITTLER'S BAKERY

PHONE 183-6. ATHENS, OHIO

Use
**OVERMYER'S
NEW SYSTEM
BREAD**

FOR THE BEST.

ASK FOR

Bank's Ice Cream and Ices

SOLD BY LEADING DEALERS



ATHENS ICE CREAM CO.
157 ATHENS, OHIO

EAT AT PIERCE'S



GENERATION



MAIN PLANT
GENERAL ELECTRIC COMPANY



AIR PURIFICATION

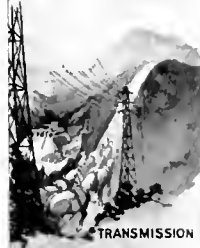

TRANSMISSION

A Gateway to Progress

There it stands—a simple forty-foot gateway but unlike any other in the entire world. Through it have come many of the engineering ideas that have made this an electrical America.

The story of electrical development begins in the Research Laboratories. Here the ruling spirit is one of knowledge—truth—rather than immediate practical results. In this manner are established new theories—tools for future use—which sooner or later find ready application.

The great industries that cluster around Niagara Falls, the electrically driven battleships, the trolley cars and electrified railways that carry millions, the lamps that glow in homes and streets, the household conveniences that have relieved women of drudgery, the labor-saving electrical tools of factories, all owe their existence, partly at least, to the co-ordinated efforts of the thousands who daily stream through this gateway.



LIGHT



TRANSPORTATION

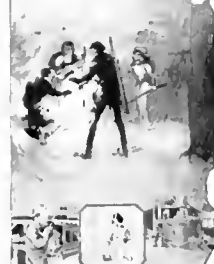

HEAT

General Electric
General Office Company Schenectady,
N. Y.

95-4-1



MARINE
ELECTRIFICATION



MATERIAL HANDLING



FARM ELECTRIFICATION



HOME
CONVENIENCES

Stall & Dean Mfg. Co.

CHICAGO, ILL.

Makers of All Kinds of Athletic Equipment

*The Stall & Dean Trade-Mark on
Your Equipment Means That You
Have the Best that Money Can Buy*

FOUR CATALOGS YEARLY
SPRING AND SUMMER—BASEBALL UNIFORM—
FALL AND WINTER—BASKETBALL

The Windsor

A PLACE TO DINE THAT
IS DIFFERENT

Breakfast hour, 6 to 11:00 A. M.

Luncheon hour, 11 to 1:00 P. M.

Dinner hour, 5 to 7:00 P. M.

SPECIAL ATTENTION GIVEN TO
PARTIES AT ALL TIMES



If you would like to entertain privately at Luncheon or Dinner between 7:00 P. M. and 11:00 P. M., call us for a date. Phone No. 47

FOR A FIRST-CLASS JOB
GET YOUR
CLEANING and PRESSING
— done at —
PICKERING
DRY CLEANING

66 NORTH COURT PHONE 170

McHENRY & SISLER
THE WOOLTEX STORE

COATS — SUITS
DRESSES — SKIRTS

ALWAYS THE BEST—PRICES
THE LOWEST



“Purposely Made for Every Purpose”

FOR EVERY SURFACE, EITHER INSIDE OR
OUTSIDE, THERE IS A

Lucas

*Paint, Varnish, Stain
or Enamel*



MADE TO FIT THAT NEED

Lucas
Paints and Varnishes
Purposely Made for Every Purpose

The Atheneon Restaurant

IS FOR OHIO
UNIVERSITY
STUDENTS

WE MAKE QUALITY OUR
STANDARD.

Prices here are consistent with
Quality. A trial is all we ask.



Barstow & Finsterwald

GIBSON'S PHARMACY

*Drugs, Toilet Articles
and Sundries*

7 N. COURT ST.

ATHENS, O.

LUXRITE HAIR NETS

Jones Novelty

Leave Your Whiskers

at

King & Parker

R. Antorietto

CONFECTIONERY
and
FRUITS

WE CARRY THE MOST COMPLETE
LINE OF

Fancy and Staple Groceries and Meats

IN SOUTHERN OHIO, AND WE
GUARANTEE TO PLEASE YOU.



UNION GROCERY CO.

"THE STORE THAT GIVES YOU
SERVICE WITH A SMILE"

*Unexcelled Facilities
Exceptional Workmanship
Prompt Delivery*

THE ATHENS PRINTERY CO.

Makers of anything made out of
PAPER AND INK

E. C. Woodworth
General Manager

South Court Street
Athens, Ohio

SEE THE

Home Furnishing Co.

for

Victrolas, Victor Records
Pianos, Players and Rolls
All the Latest Records
and Rolls

Home Furnishing Co.

AUTO SUPPLIES OF ALL KINDS

TIRES AND SPECIALTIES

Try Our Service

McCune Tire and Accessory Company

The Club Restaurant

HERE, BESIDES GOODNESS AND
QUALITY YOU WILL FIND
CLEANLINESS AND SERVICE.



Wade & Earich

24 W. UNION ST. ATHENS, O.

HUTCHINSON & STICKNEY
ONEST SHOES
ATHENS, OHIO

*The Store Where Fitting Is
the Rule, Not the Exception*

WE SPECIALIZE
IN STYLEFUL SHOES
FOR
YOUNG LADIES
AND
YOUNG GENTLEMEN

Kuppenheimer Clothes

AN INVESTMENT IN
GOOD APPEARANCE



The Scott Haney Company

HOME OF GOOD CLOTHES

COLLEGE INN

STEVE TATALOS, Proprietor

POCKET BILLIARDS
Cigars and Tobaccos

ATHENS, OHIO

RADIO HEADQUARTERS

- ☐ Complete radio telephones sets
or parts if you wish to build your
own.
- ☐ See us for Prices.

Walsh Electric Co.
ATHENS, OHIO

We invite the students

of

Ohio University

to make our store their

Hardware

headquarters while in Athens

The
Kerr Hardware
Company

GET YOUR

Groceries and Meats

for

Your Clubs and
Banquets

from

C. H. Roach

12 W. UNION ST.

— V & K —

There is no element that enters into the genuine enjoyment of life to the extent that water does. It is the attribute of health, beauty, comfort, convenience and utility. "V & K" Water Supply Systems have perfected economical water distribution and contentment and entire satisfaction are assured in homes where "V & K" is installed.

C. V. STRAWN
PLUMBING AND HEATING
ATHENS, OHIO

Always

Ask for Rauch's

Butter-Nut Bread

Does Not Crumble

McKinnon is a good old sport,
He has never requested a long report.
I'll tell you why
(This is no lie),
Paper grading is not his forte.

"Now I lay me down to rest,
Before I take tomorrow's test;
If I should die before I wake,
Thand heaven, I'll have heaven's test
to take."

Our idea of having a good time at a mixer is sitting around the wall of the Student Union ballroom while a jazzy orchestra renders "Ain't We Got Fun?"

*The atmosphere of any place
of business is often deter-
mined by the mental attitude
of the majority of those who
live in it.*

—Daniel Baker.

The Sunshine Shop

Q IS IN ITS TWELFTH YEAR.
PLENTY OF ROOM AND
LIGHT — A PLACE WHERE
CRAFTSMEN ENJOY THEIR
WORK, LOVE THEIR FEL-
LOWS AND STRIVE TO DO
THEIR BEST AND — SMILE.
AND IN THIS ATMOS-
PHERE THIS ATHENA WAS
PRINTED.

The Sears & Simpson Co.

The Sunshine Shop

COLUMBUS



WHEN your natural desire
to do things well brings need
for the use of engravings, it's
good to know —

dependable Halftones,
Zinc Etchings, Color Plates,
Wash Drawings, Pen Drawings
and
Commercial Photographs
can always be had from

The Terry Engraving Company
214 Oak Street, Columbus, Ohio.
Co-operation and personal interest for 31 years.



ILLUSTRATING -- ENGRAVING
THE TERRY ENGRAVING COMPANY
COLUMBUS

PRINTING -- BINDING
THE SEARS & SIMPSON COMPANY
COLUMBUS





