

Homer W. Dupler

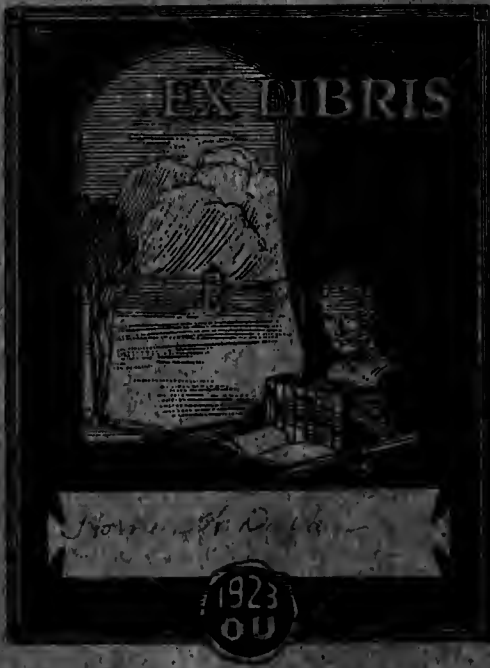







Digitized by the Internet Archive
in 2010 with funding from
Lyrasis Members and Sloan Foundation

<http://www.archive.org/details/athena19ohio>



This
Book
Belongs
to



Homer W. Dupler

And Please Return It.

You may think this is a
strange request, but I
find that although many
of my friends are poor
mathematicians, they are all
of them good book-keepers.

Copyright

1 9 2 3

RALPH F. BECKERT
Editor-in-Chief

EARL BECKLEY
Business Manager



The 1923
ATHENA
Vol. XIX

Published
annually
by the
Senior Class
of
Ohio University

FOREWORD



IN the publication of this volume we have attempted to portray adequately the life of Ohio University students - - We have sought to reflect fairly and conscientiously those standards and those traditions which have given to the University its distinctive character. - - If in the realization of this objective, we have found it necessary to set aside precedent, we have done so only because the increasingly greater range of Ohio University has demanded a more comprehensive treatment.

Contents

Book I - - - ADMINISTRATION

Book II - - - - - CLASSES

Book III - - - ORGANIZATIONS

Book IV - - - - - ATHLETICS

Book V - - - - - FEATURE

Dedication

To



LINTON N. MACKIN-
NON. Associate Profes-
sor of English, whose
devotion and service to
the Class of 1923 and
to the Ohio University have
commanded our admiration and
esteem, we dedicate this volume
of the ATHENA.



In Memoriam



Clement L. Martzloff, Litt. D.

In Memoriam



Warren W. McIntire, A. M.

Doris Wonnell, '24

The Past vs. The Present

For one hundred and nineteen years Ohio University has been sitting upon her throne watching the lives which hover around her.

The Indians and their camps have been supplanted by strong, sturdy Americans and their modern cities and villages. From a faculty of four professors it has grown to possess a teaching force numbering about ninety-five.

Ohio University opened its doors as an Academy in 1808. It may be interesting to know that the first curriculum adopted was an exact reproduction of the course at Princeton and Yale. That was in the days when the Bachelor of Arts degree was almost the only one recognized by college men. Dozens of different departments have now sprung up and these have subdivided so that now there is a great change from the first Academy in 1808.

In its beginning Ohio University was guided by graduates of Harvard, Yale, Princeton, and Dartmouth. Years have not changed the personnel of the Faculty in this respect. We still know and realize that there are Harvard and Yale men on the Faculty. We have been unable to find out the politics of the early instructors but today that is an easy matter to grasp.

Ohio University is not behind in her equipment. The chemical, biological, physiological, electrical engineering and physics laboratories are very well equipped. The Preparatory Medical course is becoming a popular one despite the terror of "skinning cats."

Then there is the library of which we ought to be very proud. Its shelves are filled with all sorts of reference books and as this type of library it is almost complete.

The improvement and development which Ohio University has undergone are far beyond our realizations. We cannot appreciate its growth and expansion without a definite background of our University in its infancy.

We are proud of the loyal sons which Ohio University has produced. They go out and recommend their Alma Mater to the youth who are going to college. So long as her graduates remain thus loyal, their Alma Mater need have no fears for her future.

The Campus

The design of the following pages is to reveal Ohio University in its true prospective. Scenes taken from points often viewed and paths ofted trod— which these pictures will make more vital when we have gone.

All seemingly so familiar, yet they never grow old, and will always recall to mind sweet memories of days gone by; ever an inspiration to uphold the principals upon which our Alma Mater is based, and fight loyally to retain the spirit for which she is known.





Copyright, 1923, by E. H. Eves.



Copyright, 1923, by E. H. Eves.



Copyright, 1934, by E. H. Eves.



Copyright, 1923, by E. B. Eves.



Copyright, 1923, by E. H. Eves.



Copyright, 1923, by E. H. Eves.



Copyright, 1923, by E. H. Eves.



Copyright, 1923, by E. H. Eves.



Copyright, 1923, by E. H. Eves.



Copyright, 1923, by E. H. Eves



Copyright, 1923, by E. H. Eves.



Copyright, 1923 by E. H. Eves.

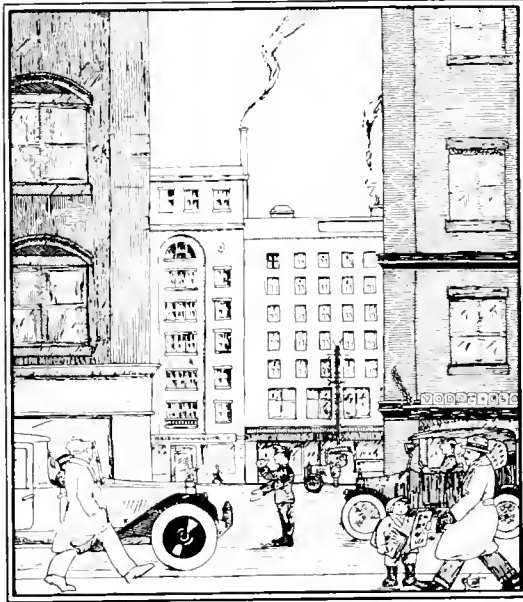

ALUMNI

The New Secretary

Following the resignation, due to illness, of Dr. Martzoff, Mr. Clark Williams, '21, was elected Alumni Secretary. Mr. Williams is an Athens man, well known in the town and on the campus. During his college course he was active in many fields of undergraduate effort. He was a member of the English Club, the History Club, The Green and White Staff, and Torch. As President of his Senior Class, he made a record for efficient leadership which we on the campus are likely to remember. During last year he taught commercial subjects at Athens High School and had been re-engaged at an increase of salary. We are able to assure the Alumni and Student Body of their good fortune in securing the services of Clark Williams, and we are confident that with the warm support of the Alumni and the co-operation of the administration he will do big things for a greater Ohio University.



CLARKE E. WILLIAMS

The Executive Committee,
Ohio University Alumni Association.

The Ohio University Alumni Association

The inception or founding of the "Alumni Association of Ohio University," took place in the days immediately following the Civil War. It is not known who was first responsible for the movement to organize the graduates of Ohio University. The task could not have been a large one, for altho sixty years intervened between the founding of the University, February 18, 1804, and the birth of the first Alumni organization, not more than two hundred students had received degrees from the school. Few records have been kept prior to this time and not all the students who had attended the University are known.

In July, 1872, a few years after the first steps had been taken, the Association became a body corporate under the provisions of an act for the forming of educational associations. The incorporation of the Association was deemed of great importance as giving it stability, and was effected with "a design to fraternize and cultivate a more friendly acquaintance among the alumni of the University. A. G. Brown, a graduate and later a trustee of the University, was chosen first president of the Association, in 1872, and J. M. Goodspeed was the first secretary.

The office of Executive Secretary was created and assumed by Charles H. Bryson, '11, now director of the Alumni Memorial Auditorium Campaign. Mr. Bryson was successor to Mr. Goodspeed, and was the first to record alumni records in a systematic and organized way. He was followed by the late Prof. C. L. Martzoff, '07, under whose guidance the scope of alumni work was broadened and the field developed. Prof. Martzoff was the untiring, efficient secretary for over a decade, and it was during the period of his administration that the majority of the alumni chapters were organized. To him the strength and magnitude of the present organization is largely due. He was held in high esteem by all who in any way have been connected with the alumni affairs of the University.

With the advent of the new administration under President Bryan the work of the Alumni Department of the University has been given a recognition which it had never been accorded in the past. Encouragement and assistance of Ohio's President resulted in the securing of an Alumni Secretary whose full time is devoted to the affairs which are of interest to both the Alumni and the University. The first to fill the full-time position was Clark E. Williams, '21, who is the present secretary.

There are now sixteen local chapters of the Alumni Association. During the period of the Memorial Auditorium Campaign the organization of Ohio University Alumni and former students was effected in eighty-four counties in Ohio and in many states. Many of these temporary organizations will form the bases for the future chapters.



ALUMNI MEMORIAL HALL

Architect's drawing from tentative plans for Ohio's Alumni Memorial Building

To give Ohio University the finest auditorium in the state, and to perpetuate in it the memories of the University's illustrious war dead, and her famous alumni who have made notable contributions to state and national leadership, is the purpose of the Alumni Memorial Campaign.

There are many evidences about the campus for the love and interest of individual classes, but for the first time in the history of the University are the alumni—graduates and former students—to give Alma Mater large and substantial evidence of their affection.

The campaign to raise \$300,000 for the auditorium was begun in the early spring of 1922. It was expected that the fund would be completely subscribed by the following Commencement. The task required more time than was at first contemplated, however, and the period of the campaign was extended. The spring of 1923 has brought the total amount subscribed to approximately \$200,000. A continuous drive is being made for the remainder, and it will not be long before Ohio University will proudly assemble its sons and daughters in a splendid memorial auditorium which will be the gift of alumni and friends to Alma Mater.



ADMINISTRATION



**COLLEGIATE
DEPARTMENTS**

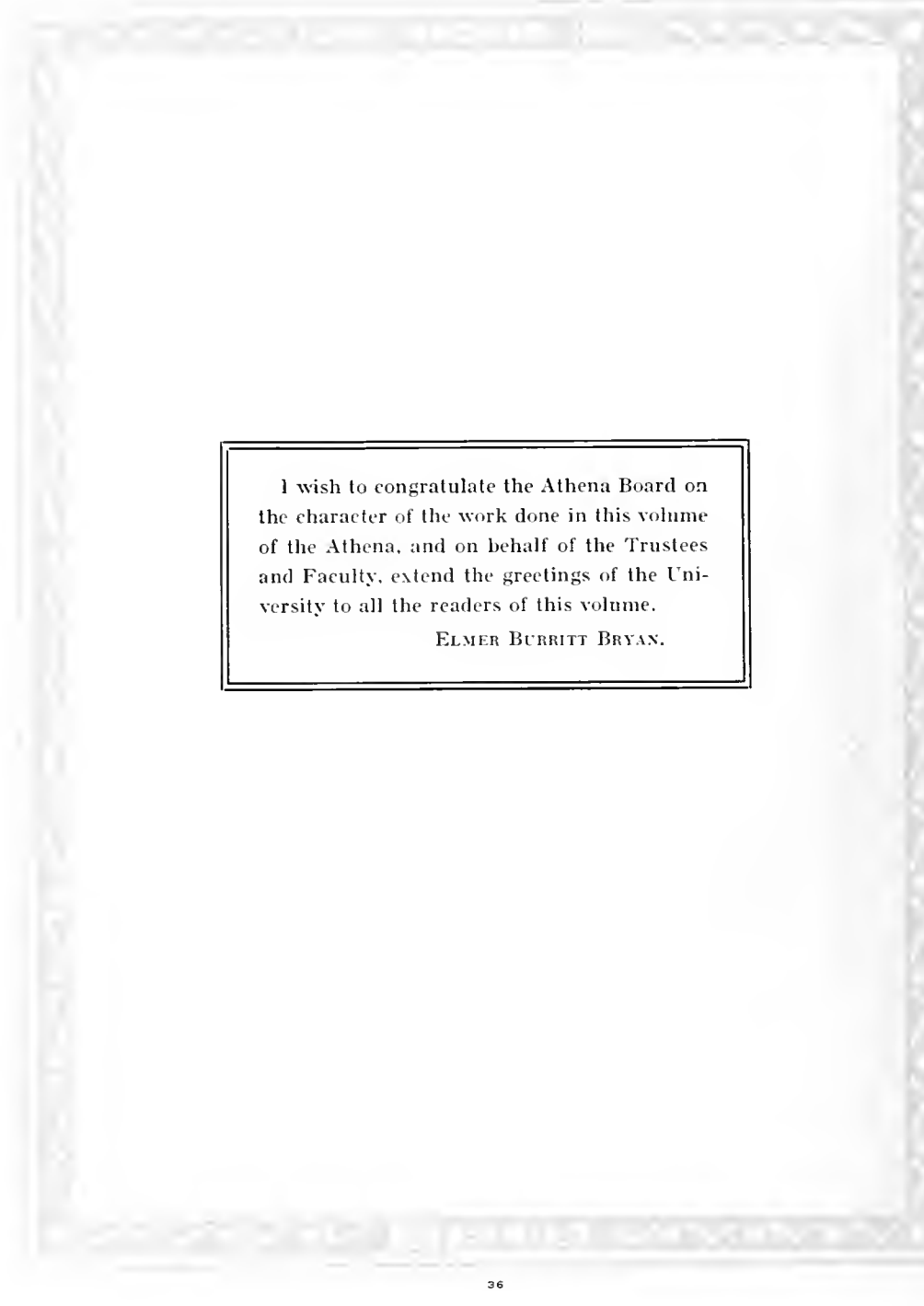

I wish to congratulate the Athena Board on the character of the work done in this volume of the Athena, and on behalf of the Trustees and Faculty, extend the greetings of the University to all the readers of this volume.

ELMER BURRITT BRYAN.





EDWIN WATTS CHUBB, LITT.D.
Dean of the College of Liberal Arts



THOMAS CORBLY McCRACKEN, Ph.D.
Dean of the College of Education



IRMA E. VOIGT, Ph.D.
Dean of Women

GREETINGS TO MY GIRLS

The future is demanding young women with a power to be busy, but not distracted, to have leisure of heart even while engaging the hand in continuous employment. Without harshness, or prejudice, or bitterness, the young women of the age must strike for the fundamental powers that will move the world to better things. The student and industrial girl must meet mid-stream with understanding and sympathy for the problems of each. The business woman and home maker must credit each with her contribution to society. Black and white must give and receive the unique contribution of each. You, my friends, must rise to spiritual levels, until you shall be as spiritually sensitive as you are intellectually efficient. Then shall the world have vision, understanding and hope.

IRMA E. VOIGT.

Faculty

- ELMER BURRITT BRYAN, LL.D., L.H.D.
President
- EDWIN WATTS CHUBB, Litt. D.
*Professor of English Literature and Dean of the
College of Liberal Arts*
- THOMAS C. MCCRACKEN, Ph. D.
*Professor of School Administration and Dean of the
College of Education*
- IRMA E. VOIGT, Ph. D.
Dean of Women
- ALBERT A. ATKINSON, M.S.
Professor of Physics and Electrical Engineering
- CHARLES M. COPELAND, B. Ped.
Principal of the School of Commerce
- WILLIAM F. MERCER, Ph. D.
Professor of Biology and Geology
- WILLIAM B. BENTLEY, Ph. D.
Professor of Chemistry
- OSCAR CHRISMAN, Ph. D.
Professor of Paidology
- HIRAM ROY WILSON, Litt. D.
Professor of English
- LEWIS J. ADDICOTT, B.S., C.E.
Professor of Civil Engineering
- WILLIAM F. COPELAND, Ph. D.
Professor of Agriculture
- FLETCHER S. COULTRAP, A.M.
Professor of the Art of Teaching
- THOMAS N. HOOVER, M. Ped., A.M.
Professor of History
- WILLIS L. GARD, Ph. D.
Professor of the History and Principles of Education
- WILLIAM A. MATHENY, Ph. D.
Professor of Civic Biology and Botany
- MARY T. NOSS, A.M.
Professor of French
- WILLIAM H. COOPER, A.M.
Professor of Public Speaking
- ROBERT L. BORGER, Ph. D.
Professor of Mathematics
- JOSHUA R. MORTON, M.S.
Professor of Chemistry
- GEORGE E. McLAUGHLIN, B.S. in Ed.
Professor of Manual Training
- VICTOR WHITEHOUSE, A.M.
Professor of Spanish

- ISAAC EMERY ASH, Ph. D.
Professor of Economics and Sociology
- ROBERT L. MORTON, A.M.
Professor of Mathematics
- SAMUEL K. MARDIS, Ped. D.
Professor of Rural Education
- VICTOR D. HILL, A.B.
Professor of Latin and Greek
- GERALD T. WILKINSON, A.M.
Professor of Spanish and French
- WALTER S. GAMERTSFELDER, Ph. D.
Professor of Philosophy and Ethics
- HARRY F. SCOTT, A.M.
Professor of Latin
- O. C. BIRD, A.M.
Professor of Physical Education
- CLYDE E. COOPER, M.S.
Professor of Geography
- L. E. CROSSMAN, Ph. D.
Professor of Economics
- HARRY G. GOOD, Ph. D.
Professor of Education
- WILMER C. HARRIS, Ph. D.
Professor of History
- JAMES P. PORTER, Ph. D., Sc. D.
Professor of Psychology
- CLARENCE C. ROBINSON, Mus. B.
Director of the College of Music
- GEORGE H. CROW, A.M.
Director and Professor of Extension Work
- A. E. WAGNER, Ph. D.
Professor of Extension Work
- MARIE LOUISE STAHL
Head of the Art Department, Liberal Arts College
- MARY J. BRYSON, A.M.
Head of the Art Department, College of Education
- ELIZABETH G. GARBER, B.S. in Ed.
Head of the Department of Public School Music
- CONSTANCE T. MCLEOD, A.M.
Principal of the Kindergarten School
- SUSAN LOUISE ECKEL, B.S.
Principal of the School of Home Economics
- EVAN J. JONES, A.M.
Associate Professor of History and Civics
- OSCAR E. DUNLAP, M.S. in Ed.
Associate Professor of Agriculture
- CLINTON N. MACKINNON, A.M.
Associate Professor of English
- BERNARD L. JEFFERSON, Ph. D.
Associate Professor of English

CLARENCE H. GROWDEN, A.M.
Assistant Professor of Psychology and Paidology

FRANK B. GULLUM, B.S.
Assistant Professor of Chemistry

WILLIAM H. FENZEL, A.B.
Assistant Professor of Accounting and Business Administration

OSCAR E. McCLURE, B.S. in Ed.
Assistant Professor of Physics

ALBERT W. BOETTICHER, B.S. in Ed.
Assistant Professor of Civic Biology and Botany

MARY ENGLE KAHLER, A.M.
Assistant Professor of English

H. H. PECKHAM, A.M.
Assistant Professor of English

RAYMER C. McQUISTON, A.M.
Assistant Professor of English

MAUDE C. MATTHEWS, A.M.
Assistant Professor of German

A. C. ROBINSON, A.M.
Assistant Professor of Mathematics

RAYMOND M. SLUTZ, A.M.
Assistant Professor of English

ELSIE DRUGGAN
Nurse

NELLIE H. VAN VORHES
Instructor on Piano and Virgil Clavier

JOHN N. HIZEY,
Instructor in Violin and Orchestra Leader

SIROUIEE T. ARPEE, A.B.
Instructor in Advanced Piano

ELIZABETH G. GARBER, B.S. in Ed.
Instructor in Public-School Music

DOW SEIGEL GRONES, B.S. in Ed.
Instructor in Manual Training

THOR OLSON
Instructor in Physical Education

BELLE E. MERCER, A.B.
Instructor in Biology

MABEL K. BROWN, Ph. B.
Instructor in Stenography

JANE EVANS
Instructor in Kindergarten

HELEN REYNOLDS
Instructor in Typewriting

FRANCES RUGGLES HIZEY, Mus. B.
Instructor in Piano and Organ

ALLEN R. KRESGE
Instructor in Piano, Organ and Theory

RUTH CARSON, Ph. B.
Instructor in Physical Education

PRUDENCE STEVENS, B.S.
Instructor in Home Economics

BRANDON T. GROVER, B.S. in Ed.
Instructor in Gymnasium and Athletic Business Manager.

OLIVE SETTLES, B.S.
Instructor in Home Economics

NOBLE C. SHILT, A.B.
Instructor in Advertising and Marketing

EARL B. SOUTH, B.S. in Ed.
Instructor in Psychology and Pädology

AUGUSTA M. GODDARD
Instructor in Public-School Music

MARGARET A. BENEDICT, A.B.
Instructor in Voice Culture

VIRGINIA M. CURRIER, B.S.
Instructor in Designing

JOY CUTLER, A.B.
Instructor in Voice Culture

NELLIE DU'BOIS, B.S.
Instructor in Designing

ELIZABETH EARHART, B.S. in Ed.
Instructor in Public-School Music

MARY FARNAM, A.B.
Institutional Manager

JANICE HAHN, A.B.
Instructor in Public-School Drawing

HELEN HEDDEN
Instructor in Voice

CONSTANCE LEEFE, A.M.
Instructor in French

IDA PATTERSON, B.S.
Instructor in Home Economics

LILLAN B. ROBINSON, B.M.
Instructor in Piano

HELEN FALLOON STEVENS
Instructor in Voice

NEIL DUNCAN THOMAS, A.B.
Instructor in Civil Engineering

LA VINIA WARNER, A.M.
Instructor of Special Classes

MARJORIE NICKOLS
Instructor in Kindergarten

RALPH F. BECKERT
Student Assistant in Accounting

WARREN F. CLEMENTS
Student Assistant in Chemistry

MARVIN FAIRE
Student Assistant in John Hancock High School

MARY HENDERSON
Student Assistant in Physical Education

ASA HOSKINS
Student Assistant in History

FRED LAUSCH
Student Assistant in Chemistry

C. J. MARDIS
Student Assistant in Biology

MARTIN N. RAMSAY
Student Assistant in Paidology

JOHN HANCOCK HIGH SCHOOL

FRANK B. DILLEY, A.M.
Principal of the John Hancock High School

NELLE LYNN BALL, B.S. in Ed.
Instructor in the John Hancock High School

DORIS NAZOR, A.B.
Instructor in the John Hancock High School

GRETA LASH, A.B.
Instructor in the John Hancock High School

NELLE PICKERING, B.S. in Ed.
Instructor in the John Hancock High School

FEROL STRICKLAND, B.S. in Ed.
Instructor in the John Hancock High School

GRADED TRAINING SCHOOL

A. F. MYERS, A.M.
Principal, Graded Training School

MARGARET TILLEY, B.S. in Ed.
Critic Teacher, Eighth Year Grade

CORA E. BAILEY, B. Ped.
Critic Teacher, Seventh Year Grade

MARY LEE BRITTON
Critic Teacher, Sixth Year Grade

EUNICE LOA TAYLOR, B.S. in Ed.
Critic Teacher, Fifth Year Grade

MARY WARD
Critic Teacher, Fourth Year Grade

LILIAS MILLER
Critic Teacher, Third Year Grade

AMY M. WEIHR, Ph. M.
Critic Teacher, Second Year Grade

LILLIE A. FARIS
Critic Teacher, First Year Grade

RURAL TRAINING SCHOOL

- OLAN E. FRI, B.S. in Ed.
Principal, Rural Training School
- NELLIE B. WATSON
Teacher, Rural Training School
- IVALUE BEEKMAN
Teacher, Rural Training School
- MILDRED BELL
Teacher, Rural Training School

LIBRARY STAFF

- CHARLES G. MATTHEWS, Ph. M.
Librarian
- MELBA R. WHITE, A.B.
Assistant Librarian
- ANNA WHITE
Assistant Librarian
- CANDUS MACE MARTZOLFF, A.B.
Assistant Librarian
- MATTIE M. HATCH
Assistant in Library
- PHYRNYNE WEINRICH
Student Assistant in Library

ADMINISTRATION

- GEORGE C. PARKS, A.B.
Treasurer and Business Manager
- CLARK WILLIAMS, A.B.
Alumni Secretary
- ISRAEL M. FOSTER, LL.D.
Secretary, Board of Trustees
- MARY ANTOBIETTA, A.B.
Registrar
- EMMA R. BATTIN
Cashier and Auditor
- IRENE LUCILE DEVLIN
Secretary to the President
- MARGARET N. LAX
Bookkeeper
- MAY PUTMAN HARRIS
Secretary to the Dean of Education
- MARY LOUISE OVERMEYER
Secretary to the Dean of Women
- WINIFRED BOSINO
Secretary to the Dean of Liberal Arts
- HELEN ROUSH
Assistant Registrar
- GERALDINE HOPE
Alumni Stenographer
- BLERTHA VICKERS
Clerk in Registrar's Office
- ALPHA BAIRD
Clerk in Registrar's Office



GEO. C. PARKS
*Treasurer and
Business Manager*



CHARLES G. MATHEWS, Ph.M.
Librarian



MRS. JENNIE O'DELL
*Matron
Lindley Hall*



MRS. E. B. MORRISON
*Matron
Howard Hall*



MISS WILLANNA RIGGS
*Matron
Boyd Hall*

College of Arts

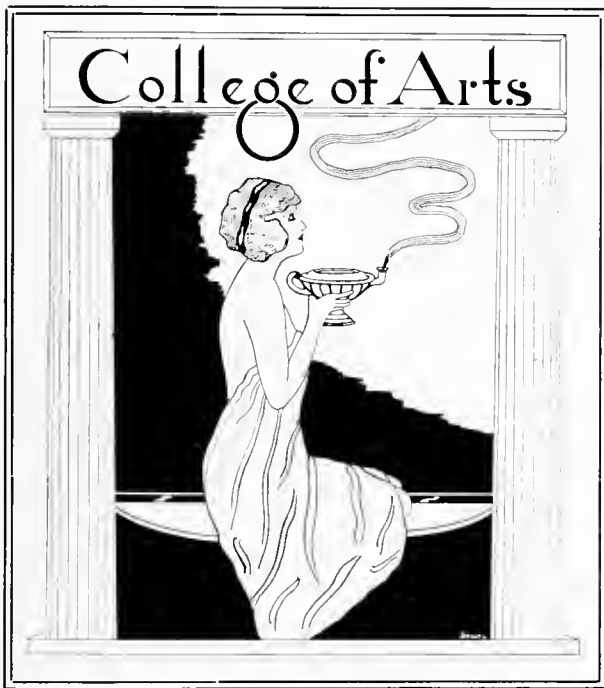

The College of Liberal Arts

EDWIN WATTS CHUBB, LITT. D.
Dean of the College of Liberal Arts

For about a century the College of Liberal Arts and Ohio University were one and the same. To be sure, there was a preparatory department, but the one college was the College of Liberal Arts. At times it was a very small college. I have before me the catalog of 1850-51. If the large Board of Trustees had matriculated, the college enrollment would have doubled. Five men comprised the faculty, each member, with the exception of the president who was a D.D., having the degree of Master of Arts. The Departments and men were: Mathematics and Moral Philosophy, President Alfred Ryors; Natural Philosophy, Chemistry and Geology, Vice-president William W. Mather; the Greek language, Aaron Williams; the Latin language, Addison Ballard; Rhetoric and Mathematics, William J. Hoge. It is interesting to note that two-fifths of the faculty gave its attention to Latin and Greek. The writer knew Addison Ballard, a cultured and very dignified gentleman, a graduate and instructor of Williams College. Thirty-five years after teaching at Ohio University he was the writer's teacher at Lafayette College. In the Sophomore class of 1850-51 were George Shiras and Oliver Perry Shiras of Pittsburg, Pa. The former became a judge of the Supreme Court of the United States.

Things are different now. The various illustrations in the present "Athena" give evidence of the growth and present flourishing condition of the College of Liberal Arts. In the English department alone, not including those in the college of Education, there are five men, each having the Master of Arts or a higher degree. This one department has a teaching force as large as the whole University of 1850. We still have two men to teach Latin and Greek, but in addition there are six teachers of French, Spanish and German. Seventy years ago there were no professors of Economics, Sociology, Botany, Biology, Commerce, Music, Art, and European or American history. And yet the men of that era, when the catalog advertised good boarding at from \$1.00 to \$1.50 per week, and outlined a four year course in Mathematics, Philosophy, Latin, and Greek, somehow contrived to acquire an education that made them leaders among men. There was some quality in that ancient regimen, which our modern system, while introducing a little more of the joy of life, must insist on maintaining if a college education is to produce men and women of liberal culture.

E. W. CHUBB.



English Language and Literature



C. N. MACRINSON

E. W. CHUBB, *A.M., Litt.D., Professor of English*
C. M. MACRINSON, *A.M., Associate Professor of English*
B. L. JEFFERSON, *Ph.D., Associate Professor of English*
H. H. PECKHAM, *A.M., Assistant Professor of English*
R. MCQUESTON, *A.M., Assistant Professor of English*

English as a subject to be taught in Ohio University was first mentioned in the college catalog of 1860. In that year French and German are dropped from the courses and the English language is mentioned, but no teacher is mentioned. This happened under the presidency of Solomon Howard. Two years later English Literature was introduced; it was taught probably by Rev. E. H. Guthrie or Rev. W. H. Scott, assistant. In 1853 the catalog contains the first mention of an instructor in English; Joseph F. Lukens appears on the faculty roll as "tutor in English." In 1867 there are two "tutors in English;" in 1872 tutors are still "tutoring." In 1863 Dr. W. H. Super,

later president of the University, is listed as "Professor of Rhetoric and History." Soon after this, however, Dr. Super appears as "Professor in Greek and Instructor in German."

It is likely that H. T. Sudduth, *A.M.*, is the first professor of Rhetoric and English Literature. His name appears in 1885, under the presidency of Dr. Super. Then appear Edward P. Anderson, *A.M., Ph.D.*, 1888; Willis Boughton, *A.B.*, 1892-1899; L. D. Milliman, *A.B.*, 1899-1900, and E. W. Chubb, *A.M., Litt.D.*, from September, 1900, to the present. The present English Department of the College of Liberal Arts is manned by teachers who have had graduate work at Berlin, Harvard, Yale, Princeton, and Chicago. There are ten sections in English Composition and numerous courses in Literature range from Chaucer and Shakespeare to Contemporary Poetry and Fiction.



B. L. JEFFERSON

Physics and Electrical Engineering



A. A. ATRINSON



O. E. McCLURE

A. A. ATRINSON, M.S., *Professor of Physics and Electrical Engineering*
O. E. McCLURE, B.S. in Ed., *Assistant Professor*

Until 1894 Physics and Chemistry were one department with W. M. Stine as head. Professor Stine, in 1890-91, introduced some instruction in electrical engineering and with the help of the first seven students who elected the work, set up a small power plant driven by an oil boiler and engine located in the south end of West Wing basement.

In 1894-95 the course was extended to two years and a department of Physics and Electrical Engineering was created. A four year scientific course was added later on.

The department has occupied rooms in Cutler Hall and Ewing Hall at various times. It even had a testing laboratory in Fine Arts Building to be used at night only.

In 1913 the department moved into its present quarters, Science Hall, which had been planned by the departments occupying it now. The heating plant which heats all of the college buildings and dormitories was planned by the Physics Department and built under its supervision.

About two hundred have graduated from the department and many more have gone out after a year or more of work in the department and have held important positions successfully.

School of Commerce



C. M. COPELAND



W. H. FENZEL

C. M. COPELAND, *B.Ped., Director and Professor*
W. H. FENZEL, *A.B., Assistant Professor*
GEORGE C. PARKS, *A.B., Assistant Professor*
N. C. SHULT, *A.B. in Commerce, Assistant Professor*
MISS MABEL K. BROWN, *Ph. B., Instructor*
MISS HELEN REYNOLDS, *Instructor*
RALPH F. BECKERT, *Student Assistant*

Instruction in Commercial branches was offered by Ohio University for the first time in the fall of 1893. Dr. C. W. Super was then President. The first teachers were Charles M. Copeland and Mabel K. Brown. The subjects taught were Accounting, Commercial Law, Stenography and Type-writing. There were possibly twenty-five different students enrolled in these classes in the first year.

The Commerce classes have at different times recited in West Wing, East Wing, Cutler Hall, Ellis Hall, and Ewing Hall. Last summer the entire third floor of Ewing was made into offices and recitation rooms for the accommodation of all the teachers and classes in the School of Commerce.

The enrollment of different students in the School of Commerce in the first semester (1922-23) was 177 of whom 106 are men and 71 are women. They represent 57 Ohio counties, ten states, and one foreign country. The total enrollment in Commerce classes is 788, of whom 608 are men and 180 are women.

During the year courses in Practical Banking, Investment Analysis, Real Estate Titles and Transfers, and in Accounting for Coal Production and Distribution have been given by competent business men who have brought to the students the atmosphere of real business.

Department of Biology and Geology



W. F. MERCER



MRS. B. E. MERCER

W. F. MERCER, *Ph.D.*, *Professor of Biology and Geology*

MRS. B. E. MERCER, *A.B.*, *Instructor*

C. J. MARDIS, *Student Assistant*

The departments of Physics, Chemistry and Biology were grouped together and known as the department of Natural Science until 1890, when the department of Biology and Geology was made, and Henry E. Chapin, M.S., was placed at its head.

Rooms were fitted up in the third floor of the East Wing and were in use by the department when the present head, William F. Mercer, Ph.D., was appointed, March 25, 1900. At that time the rooms were refitted and more added, some rooms being assigned to its use on the first and second floors. The department expanded as the number of students increased, outgrowing its quarters in a few years, and was moved to the third floor of Cutler Hall. There the department remained until the completion of Science Hall in 1912, where it has since occupied the third floor.

The equipment has increased with its needs until the department is fairly well equipped for the work that it is doing. The students now have the opportunity for work in all the branches taught that is on a par at least with any first class college.

Department of Chemistry



W. B. BENTLEY



J. R. MORTON F. B. GULLUM

W. B. BENTLEY, *Ph. D.*, *Professor of Chemistry*

J. R. MORTON, *M.S.*, *Professor of Chemistry*

F. B. GULLUM, *B.S.*, *Assistant Professor*

W. F. CLEMENTS, *Student Assistant*

FRED C. LAUSCH, *Student Assistant*

In the earlier years of Ohio University, Chemistry was taught in the department of Natural Science, but in September, 1894, Dr. Walker Bowman became professor of Chemistry. During the first term of that year, he appears to have had four courses with a total enrollment of 19 students. The winter term of 1896 Dr. Bowman was succeeded by Dr. Irving W. Fay, who was in turn succeeded, at the beginning of the year 1897-98, by Dr. W. E. Henderson. Dr. Henderson remained two years and was followed by Dr. J. P. Sylvester who remained only one year. In June, 1900, Dr. W. B. Bentley was elected to succeed him.

Professor J. R. Morton became permanently connected with the department in September, 1910, and has served in the various grades of instructor, assistant professor, associate professor and professor. During Dr. Bentley's absence, January, 1918 to September, 1919, he was in charge of the department. Professor F. B. Gullum has, since September, 1918, been assistant professor in the department.

Department of Civil Engineering



L. J. ADDICOTT



N. D. THOMAS

L. J. ADDICOTT, *B.S., C.E., Professor of Civil Engineering*

N. D. THOMAS, *A.B., Instructor*

Among the new departments that were created at Ohio University was the department of Civil Engineering, which was created by the Trustees during the summer of 1904. L. J. Addicott, the present head of the department, was called to organize the work and began operations on the third floor of West Wing in September, 1904. The department was moved to its present quarters on the third floor of East Wing in 1908.

The department does not offer a four year course, but does offer a B.S. course with Engineering electives, and also a two year course for those who contemplate practical work. Since its organization in 1904, more than a hundred students have completed the short course and are now engaged in some of the various branches of Engineering, and a large number have completed the four year course with Engineering electives.

The Civil and Electrical Engineering Departments support an Engineer's Club that is of much profit to the Engineering Students.

Since 1920, Mr. Neil D. Thomas has been the able assistant in the department.

Department of French Language and Literature



MISS MARY T. NOSS

MISS MARY T. NOSS, A.M., *Professor*

G. T. WILKINSON, A.M., *Professor*

MISS CONSTANCE G. LEETE, A.M., *Instructor*

The department of French which had one class in 1895 now numbers 265 students in ten classes with four teachers. It is the aim of the department to give not only instruction in the reading, writing and speaking of the French language, but also an acquaintance with French literature, history, geography, customs, and current events.

The library, containing some 599 French books and several periodicals, offers opportunity for collateral reading. Nearly 100 students are carrying on a correspondence with students in France which has proved very interesting and profitable to all concerned. For those who are preparing to teach French, a special teachers' course is offered in alternate years.

Department of History



W. C. HARRIS



E. J. JONES

W. C. HARRIS, *Ph.D., Professor*
E. J. JONES, *A.M., Associate Professor*

The Department of History of the College of Arts, believing that a knowledge of the problems of Europe is of the utmost importance to the young men and women of this country, proposes to emphasize the study of European history. The Great War brought out clearly the inter-dependence of our country and Europe, and since America is a democratic state our people must, from time to time, decide questions of foreign policy at the polls. The study of European history will prepare us to exercise our rights as citizens with a better understanding of the problems of America as a World Power. As a preparation for citizenship, then, this department will endeavor to further the study of European history among the students of Ohio University.

Department of Public Speaking



W. H. COOPER



MISS IRMA E. VOIGT

W. H. COOPER, A.M., *Professor of Public Speaking*
IRMA E. VOIGT, Ph.D., *Instructor in Public Speaking*

There are three classes of people for which the Department of Public Speaking of Ohio University has made no provision—the tongue-tied, the deaf and dumb, and those who expect to live in comparative privacy, as for instance, the life termers at the Penitentiary.

But if you expect to be a member of the Kiwanis Club, the Rotary Club, the Chamber of Commerce, the Merchants Association, the Bar Association, a Fraternal Order, a Teachers' Club, a Women's Club, or any other association of progressive men and women, you should take advantage of one or more of the many opportunities offered by the department of Public Speaking.

If you wish to become a member of a National Honorary Debating and Oratory Fraternity, such as Tau Kappa Alpha, and have an opportunity to appear in an Intercollegiate Oratorical Contest or Debate with such colleges as Wooster, Miami, Allegheny, Denison and Cincinnati, you may, by doing some of your work in the Department of Public Speaking. Each year Mr. J. D. Brown, one of our bankers, offers three prizes in Oratory.

Dramatics is not neglected. The Public Speaking Department is a member of the Associated University Players, a national honorary dramatic fraternity. The Ohio University branch of this organization is known as "The Revelers." Any student who takes a prominent part in one of the college plays is eligible to membership in this fraternity. The department presents at least two standard plays each year. The tryouts for parts in these plays are open to all students.

Department of Mathematics



R. L. BORGER



A. C. ROBINSON

R. L. BORGER, Ph.D., Professor

A. C. ROBINSON, A.M., Assistant Professor

The Department of Mathematics is one of the oldest and strongest departments of the Arts College. The present head of the department is Dr. Robert Lacy Borger, who holds a Ph.D. from Chicago University. Before coming to Ohio University, Dr. Borger held a teaching position in the University of Illinois. The Assistant Professor, A. C. Robinson, holds a Ph.D. from the University of Pennsylvania, and came to Ohio from the United States Naval Academy at Annapolis, where he taught for three years.

For twenty-five years preceding the coming of Dr. Borger, Dr. William Hoover was head of the department. Dr. Hoover is now retired, living in Columbus, Ohio.

Department of Spanish and Literature



VICTOR WHITEHOUSE

V. WHITEHOUSE, A.M., *Professor*
G. T. WILKINSON, A.M., *Professor*

As far back as 1901 Spanish was taught at Ohio University. But the courses were very limited; only three semesters' work could be done. This was a creditable showing as at that time Spanish classes were exceedingly rare in many American colleges.

In 1909, six semesters of the language were offered, but in 1912 only two years were offered. In 1917, the Department of Spanish was created and has had a steady growth since then.

The department aims to give students a rounded knowledge of the language, literature, customs and civilization of Spain.

Department of Italian



G. T. WILKINSON

G. T. WILKINSON, A.M., Professor

Realizing that the Italian language and literature have not been accorded the serious attention to which they have been, and are entitled, Ohio University this year established this department.

At the present time a course for beginners is being offered, and it is the earnest desire of the University and of the department that additional and advanced work be offered in this field at the earliest possible time. The extent to which this will be done will naturally depend, in some degree, upon the number and quality of the students who elect to study the Italian language and literature.

Judged from the standpoint of culture, literary value, and linguistic beauty, Italian is the equal of any other language. The civilization of modern Italy has exercised an almost incalculable influence upon English literature, and its importance can scarcely be over-emphasized.

Finally, this tongue merits special consideration by reason of the fact that our association with the Italians during the great war has awakened a mutual interest and esteem which can best be preserved through, according to the idiom and institutions of modern Italy, effort and study comparable to that accorded English and Anglo-Saxon institutions by the schools of Italy.

Department of Economics and Sociology



I. E. ASH



L. E. CROSSMAN

I. E. ASH, *Ph.D.*, *Professor of Economics and Sociology*

L. E. CROSSMAN, *Ph.D.*, *Professor of Economics*

Economics, or Political Economy, as it was then called, was first taught at Ohio University in the last year of the presidency of William H. McGuffey. Although not specifically stated in the catalogue, it seems probable from other evidence that the subject was taught by President McGuffey himself.

For the first forty-two years after its introduction the college course in economics covered but one term of twelve weeks. At that time, one half of the course was given to the study of the history and principles of tariff.

From the time of its introduction until the year 1916, economics and history were united to form one department, but in that year a separate department of economics was formed. This separate department continued four years, but in 1920, economics was joined with sociology as one department. At the close of the present year these subjects will each be given a separate department.

Sociology was first taught in 1904-1905 in conjunction with the department of philosophy and remained in that department until 1920.

Department of Classical Languages and Literature



V. D. HILL

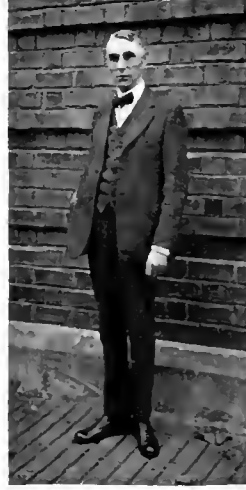

H. F. SCOTT

V. D. HILL, A.B., *Professor of Classical Languages*
H. F. SCOTT, A.M., *Associate Professor of Languages*

The department of Classical Language was organized by the combination of the departments of Latin and Greek, which had previously been maintained separately.

The department of Greek has been for many years in charge of the late Professor Eli Dunkle. Professor John W. Taylor, successor to Professor Dunkle, remained with the University but one year, resigning to become a member of the faculty of the University of Manitoba, and in the following year Professor Victor D. Hill was made head of the department.

In November, 1920, Dafyd J. Evans, head of the department of Latin, who had been for many years a member of the faculty of the University, was compelled by severe illness to retire from teaching, and the two departments were combined under charge of Professor Hill.

At the present time the courses given in the department are taught by Professor Hill and Professor H. F. Scott, who became a member of the University faculty in 1921. In addition to the regular work of instruction, the department maintains a news-letler with the title "Latin News and Notes," of which five issues of about 500 copies were sent last year to the teachers of Latin in Southeastern Ohio.

Department of Philosophy



W. S. GAMERTSFELDER

W. S. GAMERTSFELDER, *Ph. D.*, *Professor*

Courses in philosophy have been offered in Ohio University for at least a century. A complete faculty of the University was organized in 1822, and at that time Rev. Jacob Lindley, A.M., was appointed Professor of Rhetoric and Moral Philosophy. From 1822 to 1922 instruction in philosophy has been given by a group of teachers, including presidents.

The teachers of philosophy during this period of a hundred years were seldom able to give full time to philosophical subjects, their time being divided usually between philosophy and some other subject, as e.g., Rhetoric, Political Science, Greek, Psychology, Religion, Pedagogy, or Sociology. In 1920, Prof. Treudley, A.M., was appointed Professor of Philosophy and Ethics, and this marks for recent times the creation of a separate department of philosophy.

Such courses as Logic, Ethics, History of Philosophy, Philosophy of Religion, and Metaphysics have been stressed from the beginning. These subjects were supplemented by a study of current philosophical problems. These courses remain until now the fundamental courses in philosophy; they differ today only in the richer content and larger perspective which new creative thinkers and time have made possible. In addition to the courses mentioned above, Introduction to Philosophy, Social and Political Philosophy, and Contemporary Philosophy are now being offered. It is hoped that very soon a course in Aesthetics may be added, and later, courses upon periods and movements in philosophy.

Department of Drawing and Painting



MISS H. L. STAHL

MISS M. L. STAHL, *Instructor*

The province of an art department is not only to train artists but to give the laymen an intelligent appreciation of art in its various phases. This can be done by drawing and painting, by studying the works of recognized artists, by the use of lantern slides, photographs, cuts, and when possible, original works.

Through the study of art, artistic taste and judgment can be acquired and the capacity to enjoy nature is enlarged. The artist finds pleasure in his work. What we like determines what we are, and to teach taste is inevitably to form character.

The School of Music



C. C. ROBINSON



A. R. KRESGE

C. C. ROBINSON, *Mus. B., Director*
ALLEN R. KRESGE, *Organ, Harmony*
MISS S. T. ARPEE, *A.B., Advanced Piano*
MRS. LILIAN BOLES ROBINSON, *B.Mus., Piano*
MRS. F. R. HIZEY, *Mus. B., Preparatory Piano*
MISS NELLIE VAN VORHEES, *Preparatory Piano*
J. N. HIZEY, *Violin, Orchestra*
MRS. M. A. BENEDICT, *A.B., Voice*
MISS H. HEDDEN, *Voice*
MISS JOY CUTLER, *A.B., Voice*
MRS. HELEN F. STEVENS, *Voice*
JESSE DAVIS, *Bandmaster*
W. R. LONGSTREET, *Assistant in Piano*

This year has been a splendid impetus in the activities of the School of Music in both academic work and student activities, through the coming of Dr. Clarence C. Robinson as the Director, who was formerly the Director at the Pennsylvania State College for ten years. The growth and importance of the work being carried on is recognized by the University authorities, and in strengthening the faculty and rearranging the courses, Ohio University promises to be a leader in Music among the colleges of the State. Added facilities are in sight, adequate to care for the constant growth in future years.

Department of German Language and Literature



Mrs. MYRTLE C. MATHEWS, A.M., *Assistant Professor*

German has been a subject of study at Ohio University since 1858, when a chair of Modern Foreign Languages was first established here. For almost fifty years, instruction in both French and German was given by one teacher alone, whose rank varied oddly up and down between that of tutor and that of professor. One reason for this, perhaps, was the doubtful value placed at that time upon modern languages—even English—as a necessary part of a college curriculum. Not until after the turn of the century did these gain definite standing. After awhile the Department of German and that of Romance Languages became distinct. In 1916 about one-fourth of the student body was enrolled in German classes. In 1917 the United States entered the World War, and the German Department went into sudden eclipse.

Since the war, classes in German have again been organized in response, especially, to the need of students taking pre-medical courses or interested in one of the sciences. Many of the larger universities make a reading knowledge of German prerequisite to advanced work in such courses. Two years of German are now being offered, and another—Scientific German—is being planned to serve the practical needs of those students who desire a knowledge of German scientific terminology.

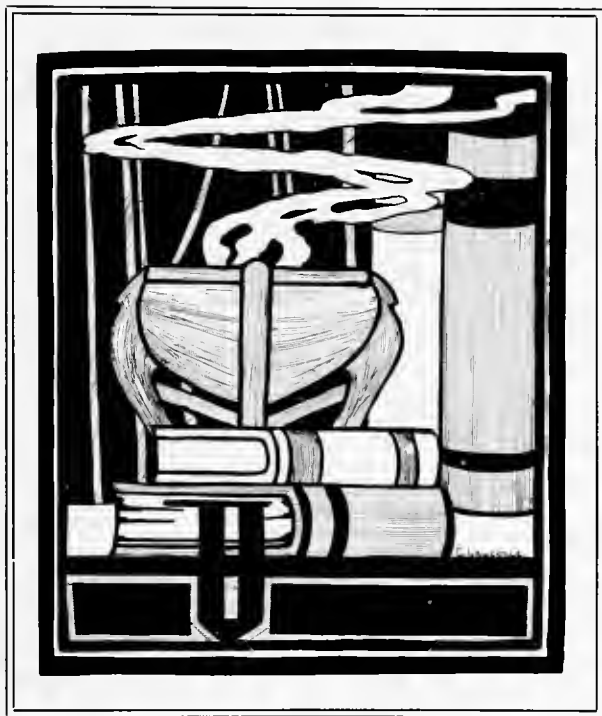

COLLEGE OF EDUCATION

College of Education



T. C. MCGRACKEN

THOMAS C. MCGRACKEN, *Ph. D.*,

Dean of the College of Education

The College of Education of Ohio University is a vocational school devoted to the preparation of young men and women for the teaching profession. Courses in academic and professional subjects are designed for the preparation of teachers for city and rural elementary schools, supervisors, critic teachers, and teachers of special subjects are prepared for their work in the field of education.

The College of Education stands for the slogan of the National Education Association, "A competent, well-trained teacher, in accord with American ideals, in every public school position in the United States." Competent teachers can be trained only when high standards of scholarship and of service are set up and maintained. It is the purpose of the College of Education of Ohio University to send out as teachers those who are efficient and capable, ready to serve the best interests of humanity. By so doing it hopes to perform the duty laid upon it by the state by whose authority **and** support it exists in order that the youth of the great Commonwealth of Ohio may be lifted to a high level of education and to a noble citizenry.

Department of Paidology



OSCAR CHRISMAN

OSCAR CHRISMAN, *Ph. D., Professor*
MARTIN RAMSEY, *Student Assistant*

Paidology, the science of the child, is the term used to designate the scientific work and studies that are being made upon child life. The term Paidology was originated by Dr. Chrisman, the head of this department, and it was the subject of his thesis for the doctorate at the University of Jena, Germany, and the term has been accepted and adopted both in this country and in Europe.

Dr. Chrisman is a graduate of Indiana State Normal School, a graduate of the Indiana University and having therefrom the degrees of A.B. and A.M., for two years in graduate work at Clark University, Worcester, Mass., for a year and a half in graduate work at the Universities of Jena and Berlin, and Ph. D. of the University of Jena.

The department of Paidology occupies the east half of the second floor of Manasseh Cutler Hall, having a lecture room, laboratory, library, and office. There is a good departmental library, and with the courses are given laboratory and field work. The courses offered embrace the many sides of child life, such as Prenatality, Infancy, Childhood, Boy-girlhood, Adolescence, Exceptional Child, Abnormal Child, Historical Child, Uncivilized Child, and Paidometry.

Department of English



H. R. WILSON



B. L. JEFFERSON



MARY KAHLER

H. R. WILSON, *Litt. D.*, Professor
B. L. JEFFERSON, *Ph. D.*, Associate Professor
MISS MARY KAHLER, *A.M.*, Assistant Professor
R. M. SLUTZ, *A.M.*, Assistant Professor

English was given a department in the College of Education in 1905. Before that time English Composition and Literature had been given in the College of Arts, and courses in methods, in the College of Education.

With the growth of the University and the College of Education, it became necessary to have a department of English in the College of Education. There are now 450 students in the English Composition courses of the department.

This department has for its aims the development of expression, oral and written, and the acquiring of a love for good literature. It gives special attention to the methods of teaching English subjects.



R. M. SLUTZ

Department of Psychology



J. P. PORTER



C. H. GROWDON

JAMES P. PORTER, *Ph. D., Sc. D., Professor*

C. H. GROWDON, *A.M., Assistant Professor*

E. B. SOUTH, *A.B., Instructor*

Psychology was first offered at Ohio University in 1863, sixty years ago. In the earlier years it was taught by the presidents of the college, Revs. Solomon Howard and William H. Scott. As the college grew, the demand for a larger faculty also grew, and in 1886 Dr. John P. Gordy came to the University as Professor of Psychology and Ethics.

In 1891, James E. Le Rossignol replaced Dr. Gordy as Professor of Ethics and Psychology. Ten years later Frank C. Doan appears on the faculty roll as Professor of Psychology and Pedagogy. About 1902 Dr. Chrisman became head of the Department of Paidology and a few years later (1905) the departments of Paidology and Psychology were combined under Dr. Chrisman and remained so until 1922, when they were separated again with Dr. Porter as the head of the Psychology Department.

Department of Agriculture



W. F. COPELAND



O. E. DUNLAP

W. F. COPELAND, *Ph.D., Professor*

O. E. DUNLAP, *M.S. in Ed., Associate Professor*

The Department of Agriculture at Ohio University was established in June, 1911. For three years previous to that time instruction in Agriculture had been given in the Department of Elementary Science. The agricultural department is now housed in the Agriculture and Household Arts building, completed in 1915. The two-year course has been discontinued and has been replaced by a four-year course. This department has given instruction to more than 6,000 students in some phase of agricultural education.

Department of the Art of Teaching



F. S. COULTRAP

F. S. COULTRAP, A.M., *Professor*

The general aim of this department in the College of Education is to give the student a broad and comprehensive view on the various factors in school administration. The offerings in the department include courses in classroom management, programs of study, administration of various types of school systems, and the supervision of instruction.

The student who becomes largely interested in educational administration and pursues the courses outlined with the purpose of becoming a superintendent of schools, a principal, or a supervisor ought to find opportunity in this department to prepare for a responsible administrative position.

The department hopes to instill in the minds of its students a desire for a larger scientific basis in education and to bring the type of preparation that will enable them to work out problems of administration which must be considered in the management of any school system.

Department of History

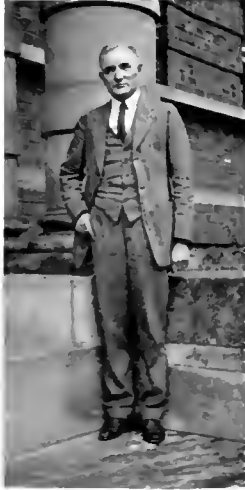

T. N. HOOVER



E. J. JONES

T. N. HOOVER, *M. Ped., A.M., Professor*

E. J. JONES, *A.M., Associate Professor*

The Department of History in the College of Education was established as a separate department, coordinate with the department in the College of Arts in 1908. Since that time there have been two functions of the department; to give thorough training in the content of history and political science, and to give training in the methods and teaching of history.

The work in European history is done in the College of Arts while most of the work in American history and political science is done in the College of Education.

The department has grown rapidly, and is now one of the largest in the University. It offers opportunity for a major in history, which will give a general background, and a thorough preparation for teaching history or political science in the better high schools.

Department of Education



W. L. GARD



H. G. GOOD

WILLIS L. GARD, *Ph. D., Professor*

HARRY G. GOOD, *Ph. D., Professor*

The two aspects of the subject-matter of this department have a common purpose. Both the history of education and the principles of education endeavor to set forth the spirit and practice of modern educational effort.

Through the history of the movement, the student learns of the devotion and sacrifice of men in order that children might be informed and freed as far as possible from the limitation of superstition and error. The efforts to establish education among a people are among the noblest efforts of man in his struggle for civilization. To become acquainted with this movement not only prepares the young teacher to enter upon his new duties with the consciousness that the task is a worthy one, but also contributes in no small degree to a broad and liberal view of the problems of modern life.

Through the principles of education the student becomes familiar with the types of learning and the types of teaching. The nature of these as conditioned by the child is made the subject of special inquiry. In this phase of the work as in the history of education an effort is made to acquaint the prospective teacher with the spirit of the modern school. It is one of the beliefs of the department that a real consciousness of the spirit of modern education will go far in making the classroom efforts of the teacher successful.

The efforts of the department, however, are not wholly idealistic. Through observation of actual teaching and the consideration of real problems of the classroom, the young student of Education is brought into contact with reality. The best ways and means of meeting the difficulties of the teacher are considered in the light of modern studies in education.

Department of Civic Biology and Botony



W. A. MATHENY



A. W. BOETTICHER

W. A. MATHENY, A.M., Ph. D., Professor
A. W. BOETTICHER, B.S. in Ed., Assistant Professor

This work was organized in 1907 as the Department of Elementary Science with Dr. W. F. Copeland in charge. The major portion of the work done then was Botany with some attention to general science subjects.

In 1911, the department was turned over to its present head, and was a little later re-named the Department of Civic Biology and Botany. Opportunity for advanced study is now offered; courses in Ecology, Plant Pathology, and Plant Histology extend throughout the year. The present enrollment is 237.

Department of Industrial Education



G. E. McLAUGHLIN



D. S. GRONES

GEORGE E. McLAUGHLIN, *B.S. in Ed., Professor*
DOW S. GRONES, *B.S. in Ed., Instructor*

The Manual Training work was started at Ohio University in 1908 in connection with the shop work in Electrical Engineering, and in 1912 Mr. C. O. Williamson was appointed as an instructor in manual training. In 1916 the department of Manual Training was established with G. E. McLaughlin as head of the department and D. S. Grones as assistant. The name of the department was changed from that of manual training to the Department of Industrial Education in 1920.

A two and a four-year course are both offered in the department, the former leading to a diploma in Manual Training, which is recognized by the state department, in granting state provisional teachers' certificates, while the latter leads to the degree of B.S. in Ed. in Industrial Education.

The work has been very popular from the beginning and the enrollment has steadily increased, and at the present time we have reached the limit in size and number of several of our classes until additional equipment and space can be secured. Our greatest needs are new, up to date equipment and new types of work to successfully meet the increased demands of the industrial teacher.

We are looking forward with pleasure, within the near future, to increased facilities and space for our work under the larger and growing need of the University.

Department of Mathematics



R. L. MORTON

R. L. MORTON, A.M., *Professor*

The prime function of the Department of Mathematic Methods is the training of teachers in mathematics for the elementary secondary schools. The re-organization of the courses of the department two years ago was directed in accordance with two principal criteria: first, that courses of study in mathematics should be so organized as to conform to a recent tendency in the organization of elementary and secondary schools, namely the 6-3-3 plan; and second, that the chief objectives of teachers of mathematics methods should be the recognition of the social basis for the formulation of courses of study, the adaptation of principles of modern educational psychology to the subject-matter of mathematics, and the utilization of the results of recent experimentation.

The department is equipped with sets of calculating tables, logarithmic tables, a small reference library containing the best English and American books on statistics, and an adding machine. Copies of the international journal of statistics, "Metron" are on file.

In the year ending with the close of the first semester last January, 760 students were registered in the department. Their needs were supplied by one full-time and six part-time teachers.

Department of Rural Education



S. K. MARDIS

SAMUEL K. MARDIS, *Ped. D.*, Professor

Why a Rural Department in a College of Education? More than one-half of the population of the United States lives in rural communities; because their occupations are producing raw material—raw material for the food, clothing, housing and manufacturing of this nation. These industries require so much scientific and mechanical knowledge, and are so vital to our national life and progress that the federal government founded colleges of agriculture, established a Department of Agriculture and experiment stations and publishes tons of helpful literature, much of which is lost because the rural schools have failed to make connection. The rural schools are not the right type.

The Rural Exodus. The nation-wide survey of the Roosevelt Country Life Commission has shown that the rural dissatisfaction and rural exodus grow out of conditions that the right type of rural schools can and will correct.

Testimony from the Census Report. The 1920 census report shows that the rural native white illiterates of native parentage is 3.8 per cent, while the urban of the same class is only 0.8 of one per cent. In every class of native illiterates both white and negro the rural per cent of illiteracy is *five times that of the urban.* This is unmistakable evidence that the rural schools are inadequate, and fail to awaken educational sentiment.

Untrained Teachers and City-Trained Teachers both fail to meet the rural needs because neither class knows what the rural problems are nor how to solve them.

This department aims to train teachers who will understand rural problems and know how to meet them.

Department of Geography



C. E. COOPER

C. E. COOPER, *M.S.*, *Professor*
ALBERT LAFLEUR, *M.S.*, *Assistant Professor*

The Geography Department of Ohio University was reorganized at the beginning of the school year under the leadership of Professor C. E. Cooper.

As it is now organized it has a three-fold aim: First, to offer work which will equip the average teacher with an adequate knowledge of geography; second, to offer work so that students of the College of Liberal Arts may take a year of geography as their year of science; third, to offer opportunity for the development of special teachers of geography.

Beginning with the summer of 1923 thirty-nine hours of geography will be offered under the direction of two permanent instructors.

Ohio University intends to develop a department in this vital and popular subject which will be comparable with any in the state.

Art Department



MISS MARY J. BRISON

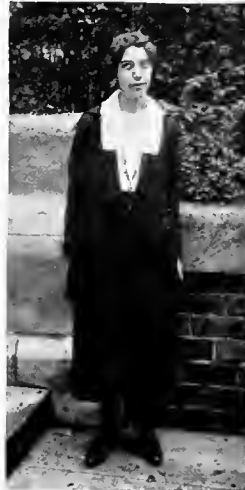

MISS NELLIE DUBOIS

MISS MARY J. BRISON, A.M., *Head of Department*

MISS NELLIE DU BOIS, B.S., *Instructor*

MISS VIRGINIA M. CURRIER, B.S., *Instructor*

MISS JANICE HAHN, B.S., *Instructor*

The true purpose of our art teaching is to train the critical powers and to develop judgment and skill.

For those students who have art ability, the department offers a course leading to a B.S. in Education degree and an art supervisor's diploma. The emphasis is laid throughout the course on art structure, which deals with the principles of composition; line, dark and light, and color harmony. Original designs are worked out in different mediums and fine historic examples are used to illustrate the different phases, and develop appreciation of the world's arts. The crafts are taught as a means of art expression, the emphasis being laid on the design. Graduates of this course are now filling responsible positions as art supervisors, high school and normal school teachers, while some have taken up professional designing.

The work of the department includes classes in the following: drawing and design, school drawing, art appreciation, art structure, methods of teaching art, practice teaching, handwork, bookbinding, pottery, house decoration, costume design, etc. Specialization may be followed along the lines of designing and illustration, house decoration, or costume designing. The department has charge of the art work required in the kindergarten, elementary education, and the home economics courses.

Public School Music Department



MISS ELIZABETH GARBER



MISSES GODDARD
AND EARHART

MISS ELIZABETH GARBER, *B.S. in Ed., Head of Department*
MISS AUGUSTA GODDARD, *Instructor*
MISS ELIZABETH EARHART, *B.S. in Ed., Instructor*

The School Music Department was established in 1906 under the direction of Miss Mabel B. Sweet, and the following year there were four graduates from this Department. At that time four courses, Theory I and II, Methods, and Practice Teaching, were offered by the department. Since that time there has been a gradual increase in the number registered in the department and as the need has arisen new courses have been added to the curriculum.

Following the resignation of Miss Sweet in 1911, Mrs. Eugenia Liston Jones became head of the department. In 1914, Miss Elizabeth Garber was added as assistant, because of the large number enrolled in the department. In 1919, Mrs. Jones was succeeded by Miss Garber, and Mrs. Marie Swaim Mardis became assistant. Miss Augusta Goddard became an Instructor in the Department in the second semester of the year 1921-1922, and Miss Elizabeth Earhart was appointed to fill the position made vacant by the resignation of Mrs. Mardis in the summer of 1922.

At present the department offers two courses: the two-year Diploma Course for Supervisors of Music, and the more extensive four-year Course leading to the Degree of Bachelor of Music in Education. There will be one graduate from the four-year course and twenty from the two-year course in June, 1923.

There is opportunity for varied experience in Practice Teaching in the John Hancock High School, the Graded and Rural Training Schools, and the School of Special Education.

Department of Home Economics



MISS LOUISE ECKEL



MISS PRUDENCE STEVENS

MISS LOUISE ECKEL, *B.S., Director*
MISS OLIVE SETTLES, *B.S., Instructor*
MISS PRUDENCE STEVENS, *B.S., Instructor*
MISS IDA PATTERSON, *B.S., Instructor*

The work offered in Home Economics in the College of Education is planned primarily for teachers in the elementary and secondary schools. In addition, however, it will meet the needs of those who desire to make a study in home economics in its relation to the Arts and Sciences which are fundamental in the management of the home; and for those who wish to prepare themselves for vocations other than teaching or home making.

The central thought in all of the work in Home Economics is the conservation of home life not only by improving the environment as found in the home and in the immediate world outside of the home but also by improving the individual through a knowledge of the proper health conditions that future generations may reach a higher level of efficiency than those which have preceded them.

The problem of the child and the home is therefore studied not only from the applied science standpoint but from the standpoint of the psychology of suggestion in art, design, and in house decoration. The economic phase of the question of management of the income and the proper conduct of the home are made of equal importance in the course.

Kindergarten Department



MISS C. T. McLEOD



MISS JANE EVANS

MISS CONSTANCE T. McLEOD, A.M., *Head of Department*
MISS JANE EVANS, *Instructor*

The School of Kindergarten Education was opened September, 1907. Eighteen children were enrolled and a Mothers' Club was organized. Training teachers began the following year with ten students.

The activities of the department are: directing the Kindergarten, training teachers, conducting a study club for mothers.

The Kindergarten is democratic in organization and basis its procedure upon the endeavor to stimulate the right instinctive activities of childhood by the right environment at the right time.

Training teachers in special Kindergarten subjects begins with observing the children and includes practical experience in the activities and theory.

An important feature is the Students' Kindergarten Club, a social and educational organization. Many delightful evenings have been spent by the members under its auspices.

The Mothers' Club studies problems of child nurture. It has brought prominent speakers to Athens and helped make the Kindergarten a part of the public schools.

This year the department outgrew its quarters and was moved to the first floor of Ellis Hall where it is most delightfully situated. Thirty seven children are in Kindergarten and fifty-nine students are observing and teaching. The student enrollment in the different classes is 208.

Arrangements are being made to accommodate four year old children. With the increased facilities the outlook for the department is most promising.

Special Education



MISS LAVENIA WARNER

M. LAVENIA WARNER, M.A., *Director*

The work in Special Education was begun in the Ohio University two years ago under the direction of Dr. Chrisman, head of the Department of Paidology and Psychology, with a four-year degree course from which there were four graduates. Upon the opening of the Department of Special Education this year this work of Dr. Chrisman's was turned over to this department. There are now two courses in Special Education, a two-year diploma course and a four-year degree course.

Rooms in the Training School are provided and equipped for demonstration of and practice teaching in special classes. Miss Warner expects to organize various types of special classes at Ohio University to demonstrate how the work in Special Education should be carried on, as well as to meet the needs of special education in the city of Athens.

Miss Warner is a graduate of the Ohio University, being the first to specialize in this work. She continued her studies at Columbia University where she received the Master of Arts degree and she was also granted a diploma from Teachers College, Columbia University. She went to Youngstown as a pioneer in special education, leaving it one of the best systems in Ohio. Besides her work at Ohio University, Miss Warner is serving as Executive Secretary of the International Council for the Education of Exceptional Children.

Extension Department



G. H. CROW



A. E. WAGNER

GEORGE H. CROW, A.M., *Director*
A. E. WAGNER, Ph.D., *Professor*

This department was organized more than a decade ago with the late Prof. C. L. Martzoff as its first director. It was popular from the beginning, since nearly every semester the director has received more calls than could be supplied. During the current year the requests have been especially numerous, it being necessary to call into service Professors Porter, Hoover, Mackinnon, W. H. Cooper and Mardis. The department could not reach many places that desire extension classes.

The unusual demand this year was partly due to the new requirement made by the State Director of Education in which all persons requiring a certificate renewal must have secured a certain amount of training since their present certificate went into effect.

The idea of extension service is rapidly growing as can be readily seen when one remembers that during the year 1910-11 the department reached only 79 students, that during the year 1921-22 we enrolled 1,658 students, and that for the current year the enrollment will be approximately the same. The amount of fees collected during the present year (1922-23) and paid to the Treasurer of the University by the two regular Extension Professors will aggregate \$6,200.

Secondary Teaching



F. B. DILLEY

THE JOHN HANCOCK HIGH SCHOOL

FRANK B. DILLEY, A.M., *Principal*

The John Hancock High School has existed since September, 1917. It was opened for the purpose of giving Seniors in the University an opportunity to observe superior teaching in a first grade high school, and to take part in it under the skillful supervision of expert teachers. The school also serves to give a high school education to the young people living in the vicinity of Athens, and to those from a distance who have not had the opportunity to obtain a high school education.

The student body is composed of boys and girls of normal high school age, and the systems of instruction used embody the most improved methods in practice in the best secondary schools of the country.

All practice teaching is under expert supervision at all times, and by this method the pupils secure skillful instruction, and at the same time the student teacher secures valuable experience. The student teacher is usually assigned to teach one class five days a week for one semester.

The school has had a steady growth in population, attaining its maximum last year, having a graduating class of fifty-two. So far, the high school has amply met the needs of the University for practice teaching, and judging from its past growth and spirit, it is fully expected to meet its future needs.

Primary Methods, Observation, and Teaching



A. F. MYERS

A. F. MYERS, A.M., *Principal*

In the Elementary Training School, observation and practice teaching is done in grades one to eight. The students in the first year of the Two-Year Course for Elementary Teachers observe the demonstration lessons taught by the Critic Teachers throughout the year. In the second year of this course, the students teach in the Training School every day throughout the year.

It is the desire of those responsible for the Training School to reflect the point of view of the subject matter and theory departments of the College of Education in their practice. As a means of accomplishing this an effort is being made to secure the co-operation of the subject matter and theory departments in the determination of Training School policy, especially in such matters as a course of study, methods, etc.

Department of Physical Education

O. C. BIRD, A.M., *Professor*

MISS RUTH CARSON, Ph.B., *Instructor*

THOR OLSON, *Instructor*

BRANDON T. GROVER, B.S. in Ed., *Instructor*



O. C. BIRD

The Department of Physical Education of Ohio University aims to help meet the needs of the students through a large and varied program. Not only is it necessary to promote a great variety of activities but it is necessary to build up an efficient staff with which to carry on this work.

At the present time the program consists of the following activities: Intercollegiate athletics, intramural athletics, a major course in physical education, and the freshman requirement in physical education.



B. T. GROVER

The new gymnasium now under construction will be the finest plant in



MISS RUTH CARSON

the state. It is being built at a cost of about \$260,000. This building will contain room for all the special activities, such as boxing, wrestling, handball, corrective work, etc. There are Varsity and Freshmen team rooms with special lockers and showers. The main floor will be sufficiently large to permit three basketball games to be played at the same time. The Varsity "O" men will be taken care of by an adequate room on the third floor. The gymnasium now being used by both men and women will be used exclusively by the women.

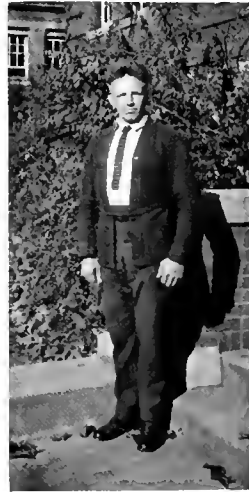

THOR OLSON

The Song of the Drills

The gaunt and raw-ribbed derricks
Now clutter the purple hills;
To my ears there comes like the roll of drums
The throb of the tireless drills;
Do ye hear the song they're singing?
'Tis a war ode's grim refrain—
All over the earth, o'er the oceans' girth
You may hear their eager strain.

"We're the pioneers of conquest
In the lands new-found and old;
We seek to measure man's latest treasure,
The seas of liquid gold,
The suns of a million ages,
And a million types have been,
That men may still, with relentless will,
Lord it o'er their fellow men.

"We pierce the flinty earth-crust
For the rich life-streams of oil;
At every gush the nations rush
To share the flowing spoil,
They snarl and snatch, unsated,
They glare with ill-veiled hate—
Oh, oil is king, and the precious thing
Will seal a nation's fate.

"For the whirring wheels must never stop;
And the chariots of fire
Through the streets must run, or with the sun
To the far-lit stars aspire;
And the unturned wilderness be plowed,
(That the races may have bread;)
Cost what it will, for weal or ill,
Let the Juggernauts be fed!"

Miss Jessie Tresham, '14.

Winner of the Emerson Prize, 1923.

The Class of Sixty-two

By William Henry Scott, One of its Members.



IN the sixties of the last century the Commencements of the University were held in the Athenaeum on the third floor of the school building. This building, tho no doubt a humble structure, compared with the Athenaeum of the ancient city, was an object of pride to the citizens and was indeed a credit to a village of fifteen hundred people. Here on the twenty-fifth day of June, 1862, nine of us stood on the platform while President Howard conferred on each of us the degree of Bachelor of Arts. When we were freshmen there were forty-three of us, twenty three in the arts course and twenty in the science course. Two of those who graduated that day came into the class afterwards; so that of the forty-three who constituted the class of '59, only six continued with it to the end.

Such irregularities were not unusual in those days. Classification was rather lax and many students entered the University without any expectation of completing a course. They wished to attend a year or two, or perhaps not more than a term or two, some to qualify themselves a little better to teach school, some to improve their chance in life, and others with no definite object. But in our case there was an exceptional cause which operated to decimate the class. In the last term of our Junior year the Civil War broke out and several of our number left the University to enter the army. We lost in this way the two most gifted men of the class, Charles H. Rippey and Harrison Wilson. Do you know what it is to appear in a class day after day with a student who does better work than you are able to do and does it so easily and gracefully and is so free from any apparent consciousness of superiority that you feel the stimulus of it without a drop of envy? Well, that is the kind of students Rippey and Wilson were. They kept those of us who were a bit ambitious and who cared for our record, on our toes. We had to exert ourselves to make a decent show. They lent a luster to our college life which faded away when they withdrew. But there were good men left in the class and some of them remained with it to the end. Let me tell you about my classmates as they now appear to me.

George E. Blair was a Kentuckian. He was, I should guess, about thirty years old when he graduated. He was about five feet and seven or eight inches high and rather heavy set. His complexion was blond and he wore a full beard which he let grow long. His upper front teeth were large and stood somewhat apart, giving his mouth a peculiar but not unpleasant expression. He was a diligent student and maintained a good average standing in scholarship. He and his brother Dan roomed in the southeast corner, second floor, of the West Wing, where they boarded themselves. They were popular and their room was a favorite meeting place for social chat or joint study, especially for the boys who wanted help in getting their Latin or Greek. George was quiet in manner but kind and genial, and everybody liked him. He was a member of the Philomathean Literary Society.

Soon after his graduation he was married to Miss Sarah Cochran, a native of Athens and a teacher in the public schools. He returned to Kentucky, where he remained to the end of his days, teaching during most, if not the whole of his life. I never saw him after the commencement day of 1862.

Jefferson Booth was probably as old as Blair, perhaps a little older. He had a brunette complexion with dark hair and beard. His face was rather broad and his shoulders were heavy and stooped. A plain man and very quiet and sedate, but when you got close to him you found him a kindly and pleasant companion. "Father Booth" the boys called him, which expressed, not only their idea of his age, compared to theirs, but their genuine respect for him. The title was a tribute to the fine spirit that was in him. He found study a slow and difficult business. The college course was a formidable challenge to him, but by steady, plodding effort and never-let-go tenacity he met it with a long succession of day-by-day triumphs. I do not remember to which literary society he belonged, but he was a notable exemplification of the motto of the Philomatheans, "*Labor omnia vincit.*"

From the University he went into the Union army, and served, I believe, to the end of the war. Afterwards he settled down at his old home in or near Wilkesville. Much of the time he was a teacher, but my impression is that he also owned and managed a farm. After the death of his wife he spent some time in the Ohio Soldiers Home at Sandusky. In 1912 he attended the semi-centennial reunion of the class. He was then in fairly good health, but it was evident that age was telling on him. From that time he and I kept up an occasional correspondence. But at last my letter failed to bring any reply, and after a long delay was returned to me. I then wrote to the postmaster at Wilkesville, who informed me of his death.

Robert R. Brown was born in Oswego, New York, in 1832. He matriculated in 1857, coming to the University from Elkton, Columbiana county, Ohio. In the earliest catalog in my possession, that of 1858, his name appears with that of George Blair, among the Freshmen. During the next year, which was my first one at the University, he was absent, so that I did not meet him until we were Sophomores. The thing about Brown that would probably impress you first was his scrupulous neatness and cleanliness. He did not wear fine clothes, tho they were rather better than those which most of us wore; but they were always well brushed and free from spots. His face and hands were carefully washed and his nails were neatly trimmed and polished. He seemed to have a natural and always-on-the-watch aversion to dirt. He was a little above medium height and his structure was somewhat angular. His disposition was social and he was generous to a fault. He appreciated, even exaggerated, the merits of others and claimed none for himself. He was a Philomathean.

For five years after graduating he was a teacher. In 1867 he entered business life. For awhile he was a merchant; then he turned his attention to some kind of manufacturing; and still later, some one told me, he had a drug store in California, where he died.

Franklin B. Buchwaller was born near Hallsville, Ross county, Ohio, in 1837. He and his brother Luther entered the senior preparatory class together in 1857. At the end of the Freshman year Luther withdrew and entered the Ohio Wesleyan University, but Frank remained. He was one of the most ambitious members of the class. He worked hard, and was never satisfied till he was sure that he was well prepared. He coveted a good standing in his classes, and he estimated others mainly by their grades. He was the first member of the class to make advances to me when I appeared, a stranger on the scene, and from that time there was no student whose room I visited oftener than his.

One day after the Civil War had begun he told me that he had been thinking about enlisting, "And I would do it," he said, "if it wasn't for one thing. I'm afraid to on account of a dream my mother had once. Her dreams always come true. This one she had just after Luther was born. She dreamed that there was a war between the North and the South, and that her two boys were somehow involved in it. Luther's course she could trace clearly. He enlisted and was killed in battle. But she could not discover what became of me. I disappeared somehow near the close of the war, and my fate has always been a mystery to her. Now the war is here and Luther has enlisted. So far the dream has been verified, and I'm afraid the rest of it will be."

Luther was killed in battle. Frank staid out of the army, and, being in failing health, went west to recuperate. He returned in a year or two in worse condition, and in August, 1865, about four months after Lee's surrender at Appomattox, he died.

In the winter of 1865-66 I spent a night at the Buchwalter home, where I met his father, mother and sister. They not only confirmed what Frank had told me, but the mother related another dream which she had at the time of Luther's death; and the father and sister assured me that she told them of it the next morning, before they had received any word concerning Luther. She said that in her dream she saw a battle going on and Luther was leading his company on the side of a hill and in the thickest of the fight. Then she saw him fall wounded. He lay on the ground, it seemed to her, a long time. Then she saw him carried to a log house which stood a short distance, perhaps a quarter of a mile, from where he fell. In a little while a surgeon came to him and examined his wounds. At this point my memory of what she said becomes uncertain. But the next morning, solely on the strength of this dream, a friend was sent to the place where the dream battle was fought. When he arrived he found the dream true in every particular. As I remember the statement made to me, Luther died within a few hours after the arrival of his friend.

Buchwalter was an Athenian, and, I think, a Beta.

Ten years and more ago, when the class of '62 met for its semi-centennial, Jefferson B. Clayton, or, as everybody called him outside of the class-room, Jeff Clayton, was with us. He could hear but little of what was said in the addresses, but he was there, and that was a great satisfaction to his classmates. He was a native of Athens, and except for one interval of a few years, he lived here during his whole life of some fourscore years. Much of the time he was an invalid. Even in his college days he missed much time because of ill health. On this account he once fell back a year, and it was due to this fact that he was a member of this class.

He was slightly built and thin. In complexion he was a blond. His mind was active, sometimes as quick as a steeltrap. He had also a fine sense of humor and was happy at repartee. Once he appeared in the class in plane trigonometry after an absence of several days. When his assignment was given him by the professor he went to the board and drew the required figure. The discussion had to do at one point with a complementary arc or angle. Suddenly the professor

stopped him: "Mr. Clayton, what was that you said about the complement? Say it again." Clayton with some hesitation, repeated what he had said. "Why, Mr. Clayton, "broke in the professor, I don't believe you know what a complement is." Quick as a flash Clayton responded, "I know that's no compliment." The professor joined in the laugh and proceeded to show him what a complement is.

He was a Philomathean and a Beta.

Clayton became a business man and, as I have said, spent nearly all of his life in Athens. But almost continuously he suffered the handicap of invalidism. And yet he outlived most of his contemporaries, among them all but three of his class. One beautiful day in October, 1921, while these hills which he had known and loved from childhood were clothed in their autumnal glory, we laid him to rest—his last, long rest—in the Athens cemetery.

John L. Hatfield was born at McArthur, Ohio, November 13, 1838. He came to the University in 1857. As a student he was one of the most earnest and alert. Nobody here worked harder than he did. He was awake to college life on all sides. He was as much interested in his literary society as he was in his studies, and was as thorough in his preparation of essays and debates as he was in his preparation of class work. He seemed to have adopted the motto of Macready with Macready's translation: *Aei aristeneiv*, "Always to do my best." At the same time he knew as well, perhaps, as any one else what was going on around him. He had a keen appreciation of the amusing or humorous side of things, and loved to tell a good story. He was an Athenian and a member of the Beta Fraternity.

On graduation he went into the army, and served for two years in the Ninetieth Regiment O. V. L. of which his former classmate, C. H. Rippey, was colonel. He married Miss Helen Carpenter, daughter of Dr. E. G. Carpenter, of Athens. In 1866 he entered the ministry of the Methodist Episcopal Church and served as a pastor in Iowa till 1870, when he was elected professor of Latin in his *alma mater*. After twelve years of service at the University he returned to Iowa and engaged in farming. During the last fifteen years or more he has lived in California, and for the last three or four years has been teaching in a Japanese school in San Francisco. He is deeply interested in this work, and has donated a building to the school.

He traveled across the continent in 1912 to attend the celebration of the semi-centennial of his class, and again in 1922 to be present at the commencement "Sixty Years After." You would have to travel far to find a truer friend or a more high-minded man.

Hiram C. Martin was born in Athens County and spent all his life under the shadow of the University. He became one of her students in 1856. When I first knew him he was already a subject of tuberculosis, which sapped his energy. But he held bravely on, always cheerful and one of the most popular men in college. He was the wag of the institution. He belonged to the Philomathean Society and in one of the annual literary contests he represented it in a humorous oration.

He became an active and useful citizen. He was one of the founders of the *Atheos Journal* and for several years was its business manager and local editor. He was at one time mayor of Athens. He died in 1876.

Lucius C. Wright came from Logan, Ohio. In some respects he presented a sharp contrast to the rest of us. He was the youngest member of the class and the handsomest. He was somewhat under medium height, well-built, and always well dressed. His face was as fair and rosy as a girl's and his hair was dark and curly. Altho always affable, he associated but little with the students. He and I roomed for three years in the same building, part of the time on the same floor, and yet he never was in my room and I never met him in the room of any other student. We occasionally passed a few words on our way to or from a class, but that was all. I never knew him to associate on more intimate terms with anyone, except his younger brother, with whom he roomed. He was a close student, was regular in attendance on all his college duties, and never failed to acquit himself well. Altho the youngest member of the class, he led us all in the final summing up and won the first honors. He was a Philomathean and, I think, a Beta.

He studied law and with his brother Homer opened an office in Columbus. In a short time, however, they went west, where they remained some years when they returned to their early home. He still lives in Logan.

The class of '62, I believe, is the only one that has contributed two members to the faculty of the University. The combined service of these two covered twenty-six years, and one of them taught in subordinate positions for three and a half years, making in all almost thirty years. This class has celebrated three anniversaries of its graduation—the twentieth, the fiftieth and the sixtieth.

Our student days were days of hard work and much self-denial. Yet they were halcyon days of light, days of hope, days of young and ardent idealism. There was a glory in the trees. There was inspiration in the air. The campus and all that it contained were pervaded by an influence which got into our blood, and set our brains and breast aglow, and filled our eyes with visions.

Much of what now belongs to a college did not exist here then. Facilities were meager. Departments and teachers were few. In these respects a revolution has been wrought. Buildings have been erected, departments have been created, teachers have been multiplied, as if by magic. If this remarkable development had been foretold to us when we were students, it would have appeared like an iridescent dream, as little likely to be realized as the Tales of the Arabian Nights. Yet it has all come true. The visible, enduring reality stands here before our glad and wondering eyes. This has been a great achievement and we may well rejoice in it. And yet it should never be forgotten that above all else, the end and meaning of all else, the soul, is the intellectual and spiritual life, of the University.

MEN

WANTED





CLASSES



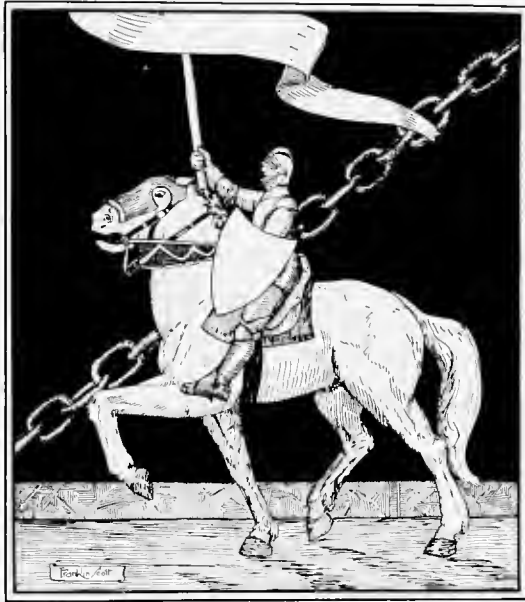

SENIORS



19



23



OFFICERS

WILLIAM V. WALSH
WARREN F. CLEMENTS
LOUISE HARTFORD
ROWLAND J. WELSH

President
Vice President
Secretary
Treasurer

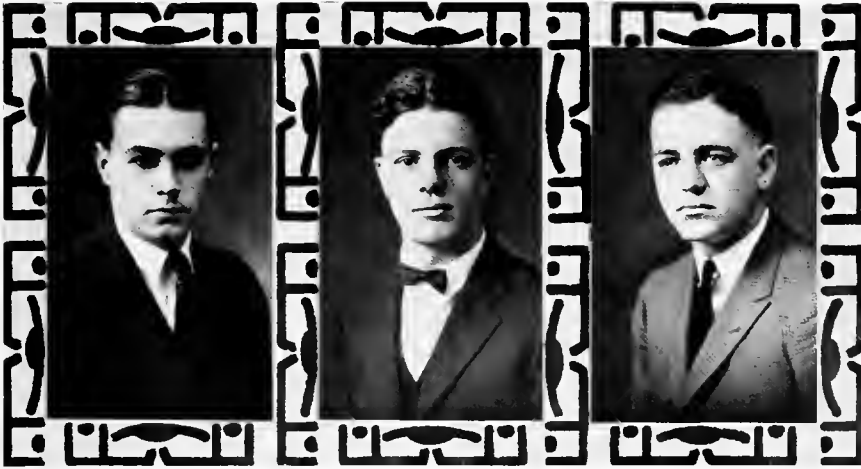

WARREN FRENCH CLEMENTS,
Athens, Ohio, A.B.

Sigma Pi, Treas. 3, 4; Vice President Senior Class; Inter-fraternity Council 3, 4; Sec'y-Treas. Inter-fraternity Council 3; Science Club 3, 4; Senior-Junior Governing Board 4; Student Assistant, Chemical Dept. 4.

Warren French Clements

For three years "Frenchie" paddled his canoe successfully and diligently in our midst. Then suddenly one bright day we were horrified to see him venture into the dark sea of matrimony. Since then we have heard and seen little of him. Jane is now at the helm and we can only hope that she guides him as well in the future as he has conducted himself in the past. Never mind "Frenchie." As the sun shines on the fair waters of Italy, so will happiness and fortune shine on you and—all of us.

ROWLAND T. WELSH,
Geneva, O., A.B. Commerce

Delta Tau Delta, Treas. 3, 4; Torch; Bus. Mgr. Green and White 2, 3; Treas. Men's Union; Treas. Senior Class; Circulation Mgr. of Green and White; Athena Staff; Psychology Club, Pres.; Commercial Club.

If all the coins he has collected for funds, ranging from the Liberty Loans to the home for Inebriate Devils were placed edge to edge, they would reach from here to Geneva at least a dozen times. From hearsay we are led to believe that he has caused many a heart to flutter. Scholastically, he is in pursuit of a degree from the Commerce department and success is spelled for him in this vocation.

WILLIAM VARLEY WALSH,
Athens, O., A.B. Commerce

Phi Delta Theta, Pres. 4; Class Pres. 1; Freshman Football; Varsity Football 2, 3, 4; Class Vice President 3; Class Pres. 4; Pres. Men's Pan-Hellenic Council; Chairman, Athletic Advisory Board; Torch.

This big, strapping, brawny, husky individual better known as "Bill" first saw the light of day right here in Athens. He came to Ohio with a great reputation as a gridiron artist but the lure of the army was too much for this sturdy youth and he now spends his spare time coaching the men of Uncle Sam. Bill has been engaged ever since we can remember, and it looks like he will go directly from college into married bliss. Well here's to you and yours.



LOUISE HARTFORD,
Chicksville, Ohio, A.B.
 Chi Omega; Y. W. C. A.; Woman's League; Le Cercle de Francois 2; Athenian Literary Society, Treas. 2, Pres. 3, Sec'y. 4; Board of Control of "Green and White," Sec'y. 4; English Club, Sec'y. 4; Classical Club; Athena Staff 4; Secretary of the Senior Class; Senior Basketball Team.

If you want something done, but you aren't in a hurry for it, just call on Louise. She is one of those girls that we can't describe for words are inadequate anyway. A familiar figure shall have left our campus when this benign countenance departs from our midst. Besides many other accomplishments this fair co-ed succeeded in winning one of the Senior Basketball numerals this year. She has lofty ambitions. Ask her.

RALPH FERDINAND BECKERT,
Piqua, O., A.B. Commerce
 Sigma Pi, Secretary 2; Torch, Sec'y-Treas. 3; Tau Kappa Alpha 3; Vice President Men's Union, 3; Chairman, Senior-Junior Governing Board 3; Varsity "O" Association 3; Interscholastic Debate Team 2, 3; Varsity Debating Club 2, 3, Vice President 2; Baseball Mgr. 2; College Plays,

"The Dictator," "A Doll's House" 1; Revelers 2, 3; Green and White Staff 2, Assistant Editor 3; Fraternity Editor, Athena 2; Editor, Athena 3; Commerce Club, Vice Pres. 3; Student Assistant Commerce Department 3; Pan-Hellenic Council 2, 3; Honorary Commercial Society; Ass't. Football Mgr.

Alas, 'tis sad to comment on this young "orator," a rival of Demosthenes who has come to us from the dusty city of Piqua.

EILEEN WAGNER,
Lakeview, Ohio, A.B.
 Alpha Gamma Delta, President 4; Women's League, President 4; Cresset; Oyo, President 3; Y. W. C. A.; Pan-Hellenic, Vice-pres. 3; Le Cercle Francois, Vice President 4; College Play 1; Classical Club 3.

Eileen started running after the thief when she played in "Stop Thief." She is now running after another person, but hardly a thief. It is rumored that she may possibly end her career as a "Laplander." Eileen has an enviable disposition, and she is an excellent student. She is undoubtedly one of the busiest people on the campus.



HARRY WESTCOTT ROACH.
Athens, O., A.B. Commerce

Chairman Campus Activity Advisory Board 4; Men's Pan-Hellenic Council 3, 4, Vice-pres. 4; Beta Theta Pi, Pres. 4; Commerce Club, Pres. 4; Chairman Pan-Hellenic Dance Committee 3; Chairman Cap and Gown Committee 4; Glee Club 4; Intramural Basketball 1, 2, 3, 4; Chairman Constitutional Committee Men's Union 4; Chairman Constitutional Committee Pan-Hellenic 3, 4.

No; girls, No! This is not Rudolph Valentino, it is merely "Week." As a connoisseur of art, society, dancing, dress, and canes, he has no equal. His romances are many. A string of broken hearts testify to his charms. "Week" has this college game down to a science and strictly maintains that unless the gods interfere he is going to graduate in the year of 1923. His motto is, "Over ambition killed Napoleon."

RUTH FRANCES LONG,
Conneaut, Ohio, B.S. in Ed.

Chi Omega, Treas. 2, 3; Y. W. C. A.; Women's League; Home Economics Club, Pres. 4; Pan-Hellenic Council 4; Doll Show Committee 3, 4; Social Service Committee 1, 3.

A likeable, lovable creature who has an innate desire for day dreaming which occasionally makes her late for class. In no *small* measure Ruth adds to that bevy of maidens destined to find the way to every man's heart—the Home Economics Department. Again our mind refuses to function properly, as we wax enthusiastic over Ruth. She is one of the best known, best liked, and "Best ever" girls on the campus.

MARY VERNACE BEAN,
Columbus, Ohio, A.B.

Delegate to Y. W. C. A. Conference, Eaglesmere, Pa., 1920 and 1922; French Club 2; Critic, Vice-president Athenian Literary Society 2; History Club, Sec'y. 2, Pres. 3; Glee Club and Choral 2; Advisory Board Women's League 2; Councillor at Denison University Conference, 1921; Delegate to Y. W. C. A. National Convention, Hot Springs, Ark. 3; Social Service of Y. W. C. A. Cabinet 3; Pres. of Y. W. C. A. 4; Oyo 2, 3, 4; Cresset 4; Zeta Tau Alpha.

We know Mary as one of the pillars of the Y. W. She is one of those rare mixtures of uncommon "common sense" and practical ability. She is possessed of none of the idle fancies so common to "Mam'selles," and cares no more for "fassing" than a coddling moth does for the nebular hypothesis.

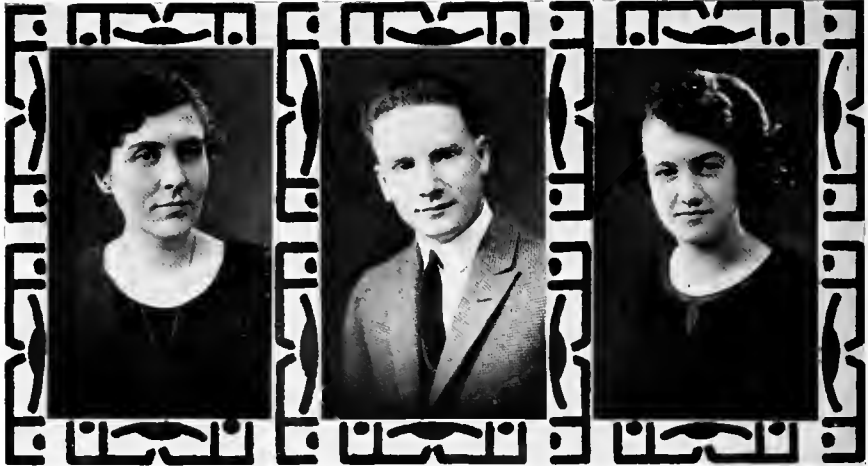

MARTHA LOVENIA WELSH,
Carpenter, Ohio, A.B.

Y. W. C. A.; Women's League; The Melting Pot; Two Year Elementary 1920.

Martha is one of our worthy seniors who joined our ranks recently. She will make her mark in the world, as she has been an excellent student.

GILBERT JEROME SHAVER,
Cheshire, Ohio, A.B.

Green and White, Editor-in-chief, 1, Staff Member 2, 3; Torch, President 4; Y. M. C. A. Cabinet, Student Sec'y, 4; Booklovers Club, President 2; English Club; History Club, President 3; Varsity Debate Club, President 4; Varsity Debate Teams 2, 3; Athenian Literary Society, President 2; Athena, Assistant Editor 3; Tau Kappa Alpha; Junior-Senior Governing Board 4; Student Arms Delegate; Democratic Club, President 2; Lambda Chi Alpha.

Behold the man of all trades! He is indeed versatile, being equally good as a minister, or a dancing master. When a man rises so high in college activities as to become Editor of the "Greenish White," it is hardly necessary to dwell upon his abilities and future possibilities.

ELIZABETH WEST GREENE,
Newport, Ohio, A.B.

Lake College 1; Chi Omega, Treas. 3; Vice Pres. 4; Y. W. C. A.; Women's League; Classical Club 3, Pres. 4.

The above cognomen was never applied to said personage. Everyone knows her as "Betty." Besides taking everything in the college curriculum and making fine grades, by some ingenious plan known only to herself, she found time while strolling thru the hospital grounds and around the loop to study "Bugs."



LILLIAN D. N. GIBSON,
Athens, Ohio B.S. in Ed.

One of our campus members who has already seen fit to leave the realms of single blessedness and has entered that unknown field for better or worse. We are sure it is better in this case.

KATHERINE E. DAGUE,
Fredricktown, O., B.S. in Ed.

Cresset; Chrestomathean 1, 2, 3, 4; Y. W. C. A. Cabinet 3, 4; Glee Club 3, 4; College Play, "A Prince There Was;" Eaglesmere 3; Phresomea.

"Why was everyone shocked when I said, 'My Gawd! deary! in the college play?' This has worried Kathryn quite a bit. Maybe it's because she looks modest and would never say a naughty word even in a play, but looks are deceiving because Kathryn is real nice and lively. She has done excellent work on the Y. W. C. A. Cabinet, and in teaching Sunday School in the mining towns outside of Athens. We don't know for sure whether she will go to Honolulu or back to Fredricktown. At any rate, we know she writes a letter every week to both places.

RALPH EMERSON DINSMOOR,
Athens, Ohio, B.S. in Ed.

He may be small, but believe me, beneath that unassuming exterior Emerson carries a host of possibilities. Ralph came to the University with a clean collar and a ten dollar bill. He may be shy and coy; he may be reserved; but "a man's a man for 'a that."



WILLIAM R. LONGSTREET,
Mansfield, Pa., A.B.

Varsity Male Quartet;
Men's Glee Club; Assistant
Instructor, Conservatory
of Music; Y. M. C. A.

Bill came to us from the Keystone state. His principal occupation is tickling the ivories. With music at his finger tips has come temperament in his soul. He is apt to deceive one into believing that seriousness is the larger part of his nature, but he has a good capacity for rough-house. At home too, it is said, he has quite a reputation for fussing and, though he has not shown any ability along that line here, it must be kept in mind that "still water runs deep."

MARY KESSENGER POSTON,
Athens, Ohio, A.B.

Phi Beta Phi, Treas. 3;
Y. W. C. A.; Women's
League; Skit Show, 2,
4.

No one ever heard of the "Kessenger" part until the ATHENA was printed. She is known as Mary, and since there are so few fair co-eds by that name, she is easily identified. Nevertheless, she won't be Mary Poston very long, so Rumor has it, but we can't say for sure. If your curiosity is so great that you just can't wait for the final returns, our suggestion is that you ask Dick at once. He is looking happy these days so he ought to know.

ETHEL ELIZABETH BORTON,
Damascus, Ohio, B.S. in Ed.

Art Supervisor's Diploma
Delta Phi Delta; Art
Club 3, 4; Athena Staff
3, 4; Y. W. C. A. 3, 4;
Women's League, Ad-
visory Board 4; Green
Goat Staff 4; Philoma-
thean Literary Society
4; K. S. N. S., Kirks-
ville, Missouri, 1; I. S.
N. U., Normal, Illinois,
2.

The "Green Goat" wouldn't be the "Green Goat" without Ethel. This campus wouldn't be well decorated with posters if it weren't for Ethel. The Art Department wouldn't be the Art Department, if it weren't for Ethel - so here's to Ethel.



EDNA PEARL WHARTON,
Chauncey, Ohio, A.B.

Y. W. C. A.; Woman's League; Classical Club; Spanish Play; Psychology Club.

Pearl is one of those people who takes Espanol because she really likes it. We have heard of such persons but we never saw one before. In spite of this, she is a good student, and one for whom we know not what boundless possibilities the future holds.

MARY EDITH TENER,
Peebles, Ohio, A.B.

Y. W. C. A. Cabinet 3, 4; Cresset; Women's League, Advisory Board 2; Alpha Delta Pi; Ayo; Chrestomathean; College Play, "A Doll's House 2, "A Prince There Was" 4; History Club; Green and White Staff 4; Revelers.

Did you ever see anyone busier than Mary Tener? She has done everything, best in work, best in play, and best in the hearts of her fellow students. Mary has even won a Basketball numeral for chewing gum. As leading lady in the College Play—well she is a star! In spite of everything she has found time for numerous A's. Mary is the Ideal Ohio University girl.

EMMA CHARLOTTE VELEY,
Delaware, Ohio, A.B.

Philomathean Literary Society; Women's League; Y. W. C. A. Sub Cabinet; Y. W. C. A., Vice President; Oyo; Cresset.

Emma always comes early (?) for everything. For instance if it is a dinner at Deao Voigt's to be served at six, one can always count of Emma by six-thirty at least. Nevertheless, she is one of the girls who has held about half of the offices on the campus and is still Emma.



BERNARD A. SHILT,
Verona, Ohio

A. B. in Commerce
Lambda Chi Alpha,
Sec'y. 4; Swimming In-
structor 3; O. U. K. of
P. Club, Sec. 4; Green
and White Staff 4;
Athena Staff 4; Honorary
Commercial Society;
Fraternity Basketball,
Capt. 3, 4; Y. M. C. A.

Bernard hails from some
little jerk-water town over
near Indiana. We fail to
remember the exact village
at this time, and he probab-
ly is just as happy that we
can't. It is said that this
lad is somewhat of a shini-
ng light in the Commerce
Department. At the pres-
ent time he seems "en-
gaged" along several lines.
We wish him a happy and
prosperous future.

MARY BEATRICE ROBERTS,
Pomeroy, Ohio, A.B.

Alpha Delta Pi, Cor.
Sec'y 3, 4; Y. W. C. A.;
Women's League; Glee
Club 1, 2, 3, 4, Sec'y.
4; Choral 1, 2, 3, 4;
Women's League, Ad-
visory Board 3; Board
of Control, Sec'y. 3.

We grow poetical now
for Beauty is the greatest
of inspiration to poets (?)
"Now Bea is one you all
should know
Ere from this campus you
must go,
We loved her always; we
love her still
We must say so at once or
"Parrish" will!

CHESTER WAVERLY WOLFE,
Columbus, Ohio, A.B.

Football '20; Baseball
'21, '22, '23; Science
Club; Varsity O Asso-
ciation; Masonic Club,
Phi Delta Theta.

"Chet" escaped from the
Prison City while the guard
slept and came to Ohio
with an appetite and a re-
putation as a pinch hitter.
Since his arrival he has
lost his reputation but his
appetite increases in geo-
Meanwhile he expects to
live on his good looks.
But all joking aside,
girls, he isn't such a bad
fellow as his picture indi-
cates.



INEZ AGERTER, *Lima, O.*, A.B.
 Advisory Board, Women's League 2; Phi'-omathean 2; Classical Club 2.

"A" is for Agerter, "B" for Bentley. A and B are always very closely associated whether it be a degree or a date. At any rate, they start out early and yes, come in early. Just where they go? Well ask them. It has been planned several times to follow and serve this mysterious riddle, but the plan has never materialized. All the same, Inez has come through pretty slick and we all consider her a mighty sweet girl and then some.

MABEL DAISY WAGNER,
Athens, Ohio, A.B.

Phresomea, Philomathean, Sec'y. 4; Women's League; Y. W. C. A.

As an electionist, Mabel cannot be beaten. She also knows how to carry confidential records to her father. She can even tell him, and all the rest of us, what to say, if we just give her the chance.

HOWARD G. BUEHLER,
Beaver, Ohio, A.B.

President Book Lovers' Club; Secretary Book Lovers' Club; Assistant Manager Men's Glee Club; Choral; Current Events Club; Associate Editor of Fraternity Annual; French Play; Commons Club; Debate Club; Contributor, "Green Goat;" Philomathean Literary Society; Stunt Show; Men's Union Council; Y. M. C. A. Cabinet two terms; Otterbein, Philophronea.

In informal society this boy is known as "Dicky." As a cook he can't be beat. He once was a nice boy but since he has come under the influence of flappers and wild women he seems to be headed straight for the dogs. Anyway, he is a fine student and has specialized in English with the idea of eventually becoming a journalist. Here's luck, "Dicky."



MILDRED ANSA MERCIER,
Lima, Ohio, B.S. in Ed.
Zeta Tau Alpha; Athenian Literary Society; Y. W. C. A.; Women's League; Elementary Club; Library Staff.

One of our good students and one we shall miss from our midst when she has departed. Besides being a conscientious student she is one of those girls whom you like better each time you see them. Come again sometime, Mildred, we like you.

THOMAS HERBERT PLUMMER,
Athens, Ohio, B.S. in Ed.

Boy, when you want to know anything about history or Fords come around to "Herb." "It ain't worth knowin' what he don't know about either of 'em." If you don't believe this ask Prof. Jones. A bright future can be predicted for "Herb" if he can only be persuaded to remain single for a while.

LEONA ELIZABETH CLARK,
Willard, Ohio, B.S. in Ed.
Zeta Tau Alpha; Crescent; Oyo; Pan Hellenic Council; Athenian Literary; Y. W. C. A. Sub Cabinet; Y. W. C. A. Choir; Athena Staff; Women's League.

Now Leona will sit
And chat a bit
While all the time she
Tries to knit.
In classes she knows how
To bluff
And she knows all the
Rough-house stuff
But why rave on? This is
Enough.



ZENAIDE HELEN HARROD,
Belle Center, Ohio, A.B.
Transylvania 1, 2, 3;
Y. W. C. A.

Now anyone with the name of Zenaide overcomes us with awe at the very start. However, Zenaide is one of the best scouts on the campus and honors she well deserves are rapidly coming her way. Good luck, Zenaide!

ARTHUR JAMES EDWARDS,
Athens, Ohio, A.B.

"Puss" is a man quite well versed in the exacting art of "Dences Wild" and with the cue stick he has a batting average of 999. However, "Puss" has recently gone to the trouble of getting married, so why form predictions?

MILDRED RILEY,
Indianapolis, Ind., A.B.
Butler College; Classical Club; Student Volunteer; Y. W. C. A.

Another busy body who always passes us in a hurry, and, as if her mind were occupied. We all have trouble with practice teaching, and our sympathy goes out to you, too.

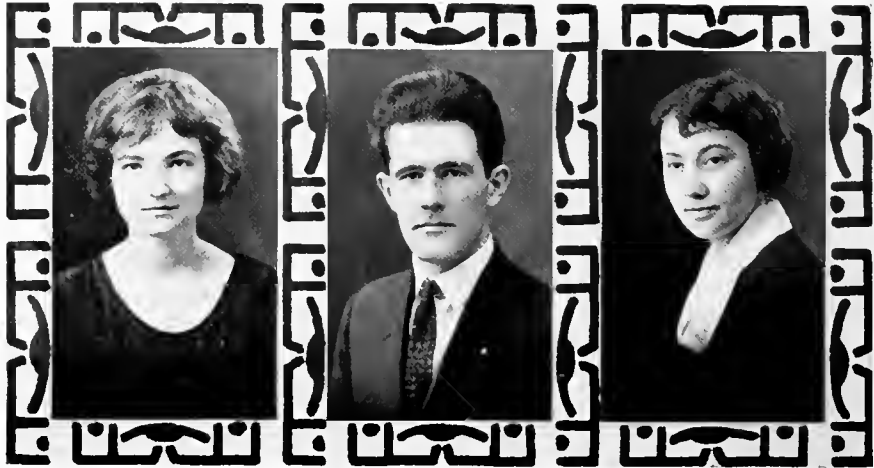

DOROTHY LOUISE DAVIS,
Portsmouth, Ohio, A.B.
Zeta Tau Alpha; Women's League; Advisory Board; French Club; Athenian Literary Society, Vice President.

Has made the four years in three, along with practically straight "A's" and even superfines in French and Spanish. That's the kind of a girl she is. Nevertheless, she has time to look your way, and is a regular gloom chaser. Perhaps the weather has something to do with this unusual combination, for "Fate" is always with her. "D D." is quite a demure maiden, but is fully appreciated by all who know her. Dorothy has high ambitions and is sure to come out on top.

ROY C. PARSONS,
Proctor, W. Va., B.S. in Ed.

This boy comes from the wild and woolly state but he is not that way himself. He is quiet and reserved and a fine young man. We predict a fine future for him.

THELMA VATULA ROBBINS,
Wellston, O., B.S. in Ed.
Chi Omega, Sec'y. 3, 4;
Y. W. C. A.; Women's League; Social Service.

A tiny wee thing from Wellston. This ought to be enough recommendation for anyone, but if more is desired, we must give more. For four years she has strolled through the by-paths of the University with—different people. What is the use in wasting adjectives anyway—She is one of the reasons why more men should come to Ohio University.



CLORA MAY WYSSNER,
Mt. Vernon, Ohio, A.B.

Cresset, Y. W. C. A. Cabinet 4; Vice President Summer, 1922; Phrosomea, Vice Pres. 4; Oyo; Science Club; Student Volunteers, Pres. 4; Student Leader in Gymnasium; College Play 3; Women's League; Philomathean Literary Society, Vice Pres. 4.

What hasn't she done? Well, she hasn't been president of the Men's Union, and that's about all the things we can think of that she hasn't done at some time or other. A bright figure on our campus, literally and figuratively speaking. We offer no introductions for she is known to all.

ALBERT THORNTON CORDRAY,
London, Ohio, A.B.

Ohio State 1; Phi Kappa Tau; Booklovers' Club 4; College Play 4.

The youth who is the subject of this sketch comes from London, Ohio. However, what is there in a name? Al came to town with the firm determination to get an education but since that time his ideals have changed. We think that Albert is majoring in Art, but nevertheless it is needless to say that he gets wonderful results and considers himself the best artist in the U.

GRACE IVOLA WALKER,
Kennettore, O., B.S. in Ed.

Art Supervisor's Diploma; Oyo; Art Club; Y. W. C. A.; Women's League; Alpha Gamma Delta, Pres. 3; Girls' Glee Club 1, 2, 3; Choral 1, 2, 3.

Grace is another one of the Art Students, and an artist of no mean ability. She is one of the Seniors who has accomplished great things on and off the campus. Further, she has taught Claude Love the significance of his name.



GERTRUDE MAIER,
Zanesville, O., B.S. in Ed.
Y. W. C. A.; Chresto-
mathean Literary So-
ciety; Science Club;
Women's League.

Gertrude has been on our campus for some time and it is with a great deal of regret that we see her graduate and step forth into the "cold, cruel world." Be that as it may, however, she will certainly succeed at anything she attempts to do, for Gertrude is like that, you see. Capability and steadiness, coupled with a personality and initiative go far toward making a combination which is hard to beat.

LESLIE O. DABRITZ,
New Marshfield, O., A.B.
Classical Club; Y. M.
C. A.; Student Volun-
teer; Successfully held
New Marshfield Circuit
of M. E. Church as
Student Pastor during
four years college
work and two years
preparatory work.

Leslie's one and only ambition is to be a good minister, and so far, we believe, he will be a good one. He is a quiet young man, very conscientious, and a shark in German.

MARY ELIZABETH HENDERSON,
Columbus, Ohio

A.B. Commerce
Oyo 3, Pres. 4; Chres-
tomathean Literary So-
ciety 2, 3, 4; Women's
League, Advisory
Board 3, 4; Y. W. C.
A.; Psychology Club;
Commerce Club; Bas-
ketball 1, Captain, 4.

Although she seems so frail and fragile, she can play the hardest kind of a basketball game and never even grow tired. As perfume is to a rose, so athletics is to Mary. (Similie). Besides being captain of the Senior Basketball squad, she finds time for many other activities.



CORYNNE CROSSAN,
Zanesville, O., B.S. in Ed.
Public School Music
Beta Pi Omega; Ohio
State 1, 2; Glee Club 4;
Choral 4; Women's
League, Advisory Board
4; Public School Mu-
sic Club.

Although Corynne hasn't been on our campus long, she is well known by her sunny smile and good disposition. Besides all these assets, she is a musician of no mean ability. Welcome to Ohio at any time, Corynne.

JOSEPHINE HALL,
Linworth, O., B.S. in Ed.
in Home Economics
Phi Upsilon Omicron,
Vice President 4; Psy-
chology Club; Home
Economics Club; Y. W.
C. A.; Women's League.

Many of the best things of the world come in small packages—so 'tis with Josephine. She is a quiet, demure, tiny little lass, but another one of those always popular "Home Ec" students. It is rumored, too, that some one has heard of this already.

Kathryn Janette Mumma
Fostoria, Ohio, A.B.
Y. W. C. A.; Women's
League; Cresset; Al-
pha Delta Pi; Green
and White Staff 2, 3;
Y. W. C. A. Cabinet 3,
4; Class Secretary 3;
French Club 2, 3, 4;
Athena Staff 4.

This motherly soul hails from Fostoria, and if that hamlet has anymore like her we would like to have them. We have spent four years with Katy and we have our first time to pass her without receiving a thrill of some sort. If Jennie O'Dell ever decides to give up her present position we will wish to nominate this little girl as her successor.



FLORENCE WALKER,
Cheshire, Ohio

B.S. in Home Economics
Y. W. C. A.; Graduate,
Thomas Normal Training
School, Detroit,
Mich.

A girl steadfast and true,
grave and thoughtful. She
informs her mind and it
grows beautiful.
"To all that life has soft
and true
Farewell! Save memory of
you!"

JESTA BAKER,
Gallipolis, Ohio, A.B.

Y. W. C. A.; Women's
League; Chrestomathean
Literary Society;
Play, "Oh, Rosalie" 1,
Sec'y. 2; Big Sister;
Art Club.

Quiet, sweet and demure.
She does no work by
halves. Together with
Keats she believes
"Beauty is truth, truth
beauty—that is all
Ye know on earth, And all
ye need to know."

MARGARET FERRELL,
Paulding, Ohio, A.B.

Phresomea; Caduceus;
Chrestomathean Liter-
ary Society; Sub Cab-
inet of Y. W. C. A.;
Student Volunteer;
Senior Basketball.

"Giggles" is her name,
and quite appropriate, too.
It's just her nature though
and round faces always go
with smiles. Margaret is
fond of cats, and is taking
a pre-medic course. Her
ambition is to become a
doctor. She also is strong
for athletics. Jolly, friend-
ly, and a genuine friend
describes her. She did ex-
cellent work on the Y. W.
C. A.

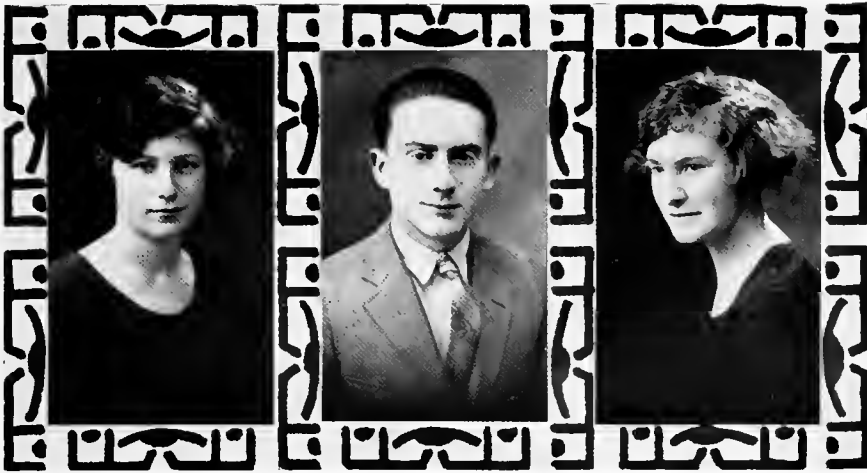

EDNA HOWELL,
Pomeroy, Ohio, A.B.
 Science Club; Psychology Club; Chrestomathean.

Now this tiny maid of old Athens proves that adage that "quality not quantity" counts. A degree from college certainly seems a big thing for so small a girl, but would you believe us? She is out for a Masters next year! Remember "Eddie," "Paths of Glory" lead but to the grave," and don't suffer a nervous breakdown.

RICHARD RIZER MURPHEY
Denison University 1;
 Tau Sigma Delta; Le Cercle Francais 2, 3, 4, Vice Pres. 2, Pres. 3, 4; French Plays 2, 3, 4; Booklovers' Club 3, 4, Vice-Pres. 3, Sec'y.-Treas. 4; Chrestomathean 2, 3, 4, Vice-Pres. 4; Director Chrestomathean Plays 2, 3, 4; College Play 2; Spanish Play 4.

Why, it's Dicky, the cutest little thing on the campus. He says he can't help being so puny—they raise 'em that way in Corning. Besides being the best man in the University, "Richard Rizer" is some debater. Recently he debated on the question, "Why girls leave home," and won by asserting that he was the reason.

RUTH COLVILLE,
St. Louisville, Ohio, A.B.
 Wooster College 1; Y. W. C. A.; Freshman Basketball; Theta Upsilon 4; Senior Basketball; Women's League; Philomathean 2, 3, 4.

She sure can keep a secret, we know from experience. In her three years here, Ruth has been a mighty good scholar. She came from Wooster in her second year. When you look around and see a light bobbed hair girl with blue eyes and very, very pink cheeks (natural too) why that's Ruth. "Bill" knows what kind of a nature accompanies the above description. We're glad she's been here with us.



ELIZABETH WALKER,
Sutton, W. Va.

B.S. in Education
B.S. in Ed. Art Super-
visors Diploma,
Chi Omega, Pres. 4;
Beta Pi Omega, Pres.
Delta Pi Delta, Sec'y.
4; Art Club, Pres. 3;
Athena Staff 1922;
Class Treas. 3; Y. W.
C. A.; Women's League,
Sec'y. 4; Cresset; Pan
Hellenic Delegate 3, 4;
West Virginia Club.

This fair maiden is bet-
ter known on the campus
as "Betty." She is most pop-
ular with the "male men."
She is a dancer who would
put Irene Castle to shame.
Then, too, she has a "line"
of such length that any
man would become entan-
gled in it. According to
Dean Voigt, she has held
the office of President of
Beta Theta Pi.

WILLIAM MCKINLEY BOBO,
A.B. Commerce
Football 1, 2; Assistant
Baseball Mgr. 2, 3, Mgr.
4; Commercial Club;
Beta Theta Pi.

Max hails from Athens
and he has certainly taken
advantage of the proximity
of the campus. He has
been here as long as we
can remember but not un-
til this year did the faculty
decide to get rid of him.
But Mack is a good fellow
and we hope that his di-
ploma will not lead him
far away from us.

HELEN K. OHLINGER,
Nelsonville, Ohio, A.B.
Alpha Gamma Delta;
Y. W. C. A.; Women's
League.

Many of our students
come from far and near—
but Helen comes from Nel-
sonville. Quiet, yes, but
there is an unmistakable
charm, an indefinable and
unfathomable something
which lies in those brown
eyes. We wonder if it lies
and lies and lies? The an-
swer is at Notre Dame.



MARGUERITE MCKILLIP,
Jeffersonville, Ohio

B.S. in Ed.
Sigma Sigma Sigma;
Y. W. C. A.; Women's
League.

A charming addition to the college and one that will be conspicuous by her absence next year. Marguerite is one of these girls who needs no words to describe her charms for you can easily see them and realize their worth.

OPAL JUNE COOLEY,
West McHenry, Ill.

B.S. in Ed.
Art Supervisor's Di-
ploma; Chi Omega;
Delta Phi Delta; Pres.
Art Club.

Opal believes like the old owl, "The less he said the more he heard," or shall we quote Shakespeare? There are few people in this world who haven't scarce an enemy, and we believe Opal is one of the few. Another one of those lovely dispositioned girls. We are frankly jealous of you, Opal, because you can practice the rare restraint of holding your tongue. We forgot to say "sweet dispositions are given Beta pins too," sometimes.

EARL BECKLEY,
Athens, Ohio, A.B.

Ass't. Mgr. Athena 3;
Glee Club 4; Business
Mgr. Athena 4; Senior-
Junior Gov. Board 4;
Commerce Club; Phi
Delta Theta, V. Pres.
4.

Beck is the acknowledged high financier of the University. There can be no doubt as to his right to the title; he has won it fairly and honestly by successfully handling the filthy lucre of the 1923 Athena. Earl claims to have two ambitions in life, but we rather doubt it. We are inclined to think that one is only the means to the execution of the other. So it is; Isabelle is waiting for Beck to start the long talked of clothing store and then you can be sure that wedding bells will ring in Huntington.



JEANNETTE MARY OVERMAN,
Millersburg, Ohio

B.S. in Ed., Home Ec.
Home Economics Club;
Psychology Club; Wait-
burg Club; Christo Lit-
erary Society; Y. W. C.
A.; Women's League.

Can your unlimited powers of imagination picture a Fond of Bacteriology? Neither can we, but here is the exception to the rule. It may become interesting if a few more like Jeannette decides to take it.

GLADYS ALLEN DANFORD,
Glouster, O., B.S. in Ed.

The essence of quietness and diligence is always to be found in an advanced course in English. When we see someone stocked up with such courses, we are afraid to speak for thus we expose our ignorance, so—fini.

MADISON JAMES HUMPHREY,
Geneva, Ohio

A.B. in Commerce
Michigan State College
1, 2; Delta Tau Delta,
Sec'y, 3, Pres. 4; Varsity
Football Mgr. 4; Varsity
"O" Ass'n.; Junior
Prom Com. 3; Athletic
Advisory Board of
Men Union 4; Pan-
Hellenic Council 4.

Ladies! Having at last reluctantly removed your gaze from Hump's picture, we will reveal to you the secret. He is one of the good-natured youths from Geneva. He is a mighty good looking fellow as you will see by the photograph. No wonder he takes with the girls and smiles profusely when you speak of the feminine sex of Geneva.



JOHN JAY GOSSARD,
South Solon, O., A.B.
 Phi Kappa Tau; Base-
 ball.

This curly headed lad came from South Solon where they have a traffic cop. No! He isn't as dangerous as this picture seems to indicate; he is gentle, kind and home-loving. Although, like a brave soldier, he fearlessly repulses all attacks on his endangered heart and sticks to his studies as well as could be expected. We tremble lest, some fine day, he should weaken, and fall for the charms of some terrible vamp.

JENNIE ELIZABETH POLLEY,
Struthers, O., B.S. in Ed.
 Cresset; Y. W. C. A. Cabinet, Treas. 3, 4; Phresomea, Pres. 4; Philomathean Literary Society, Pres. 3, Critic 2, 4; French Club; French Play 2; History Club, Treas. 3; Y. W. C. A.; Women's League, Delegate to Eaglesmere Conference. Eaglesmere, Pa., 3.

Jennie comes from Struthers which for the benefit of some few ignorant mortals, is in the vicinity of Youngstown. She may give her whole address if you coax real hard. But what we started out to say was this—She has been with us four years, and besides being on the Y. W. C. A. Cabinet for goodness knows how long! a member of Cresset, and a few other little things like that, no one ever heard of her. It is surprising how few B's she made, too. Reason—All the rest were A's.

THADDEUS S. ORMES,
Salem, Ohio, A.B.
 Science Club; Caduceus Club; Philomathean Literary Society; Y. M. C. A. Cabinet.

Ormes, although not as well known as many of the Seniors on the campus, is a good scout and a credit to Ohio University. He spends most of his time in Science Hall and dreams of the day when he will be a great surgeon.



Marjorie Parrett Wischart
Frankfort, O., B.S. in Ed.
 Ohio Wesleyan 1; Y.
 W. C. A.; Phresomea;
 Women's League; Ele-
 mentary Club; Dele-
 gate to Eaglesmere
 Conference.

Wonder why the middle name? She is going to be an actress we hear, for she is taking "One Act Play," and that is a sure sign. With her looks and personality she ought to sign a life contract with Ziegfeld at least.

ELEANOR GRACE SHAFER,
Okmulgee, Okla., A.B.
 Y. W. C. A.; Wom-
 en's League, Advisory
 Board; Classical Club
 2, 3, 4; Chrestomathe-
 an 2, 3, 4; Phresomea.

Grace came to our campus all the way from Okmulgee. (That is *not* the name of the latest throat gargle, but *is* the name of a city in Oklahoma). She has many points in her favor other than this, and what is more she can tell you of them in any one of seven languages. But there is just one little secret. Grace for some reason or other isn't sufficiently tongue tied (or whatever one has to be) to speak French well, so talk to her in Yiddish or something easy like that.

JOSEPHINE WILLIAMS,
Niles, Ohio, B.S. in Ed. in
 Home Economics
 Alpha Xi Delta, Sec'y.
 2, Corresponding Sec'y.
 4; Phi Upsilon Omicron;
 Home Economics
 Club; Women's League;
 Y. W. C. A.; Representa-
 tive to Pan-Hellenic
 4.

If you don't know "Jo," we offer you our heartfelt sympathy. She is brilliant, versatile, and a number of other things you learn about in Prof. Mackinnon's English Composition class. Better get acquainted with her at once, for she is a Senior.



FLOSSIE DETWILER,

Basil, Ohio

B.S. in Ed. Home Ec.
Sigma Sigma Sigma,
Pres. 3, 4; Phi Upsilon
Omicron; Sec'y. Pan-
Hellenic Council 4;
Psychology Club; Y. W.
C. A.; Women's League,
Advisory Board 2;
Athena Staff 3; Pan-
Hellenic Council 3.

May be described as the girl of the auburn hair and brown eyes. Wait a minute, don't rush! Sometimes, those eyes look very serious. What, or of whom are you thinking, Flossie? Why so solemn? People that know her surely do like her. If you doubt this ask Joe. Other people who don't know her insist she is too dignified, but if so it certainly is becoming. She has done excellent school work and we are proud of her.

DENNIS WEST,

Commons Club, Pres.
3; Board of Control 3;
Y. M. C. A. Cabinet 3;
Athena Staff 3; Ma-
sonic Club; Alternate
in Debate 2; Philoma-
theao Liteary Society;
Men's Glee Club; Torch.

Dennis is quite a popular young man on our campus, being a very faithful worker in campus activities. He once said he was in love with seven girls at the same time, but somehow or other he can now see only one. Dennis is a commerce student and hopes some day to have some large corporation connected with him. Best wishes, old boy.

ALICE VELMA STANEART,

Athens, Ohio

A.B. in Commerce
Y. W. C. A.; Women's
League; Commerce
Club.

If there is a more familiar figure on the campus than that of Velma, we don't know who it is. She is one of those girls about whom enough can't be said. Always at the head of her classes, always willing to do anything for anybody, she is one of the best loved girls on the campus. If you don't know her yet, you still have time to become acquainted and she will meet you three-fourths of the way.



MADALEINE M. ALLEN,
Charleston, W. Va.
 B.S. in Ed. in Home Ec.
 Theta Upsilon; Phi
 Upsilon Omicron; Y.
 W. C. A.; Women's
 League; Home Eco-
 nomies Club.

From the state of West Virginia—that land of hills and hoop-snakes—comes the fair Madeline to our campus. O. U. was indeed glad to welcome her and listen! here's a secret. Miss Eccles tells us she is a perfectly wonderful cook—and—she isn't married either.

EDWARD JOHNSON MINISTER,
Chauncey, Ohio. B.S. in
 Electrical Engineering.
 Sigma Pi; Engineer's
 Club; Y. M. C. A.

This boy comes from the Athens County metropolis, Chauncey. He is an engineer in the embryo and we feel certain that someday he may be able to build something. However, as a "Social Lion," he shows no mean ability.

CYNTHIA GRACE WEED,
Gallipolis, Ohio. A.B.
 Kindergarten Club;
 Phresomea; Y. W. C.
 A.; Women's League;
 Ohio State 1, 2.

This Senior comes to us from Gallipolis. She meets everyone with a smile. Grace is a brilliant student and she can tell all Seniors how to entertain youngsters.



ROBERT ST. CLAIR SOULE,
Hamilton, Ohio

A.B. Commerce
Phi Delta Theta; Intercollegiate Debate, 3 years; Varsity Debate Club, Pres. '22; Managing Editor of Green and White; Business Mgr. Green and White; Business Mgr. Green Goat; Mgr. Men's Glee Club; Member of Men's Glee Club 3 years; Chairman Junior Prom Committee; Tau Kappa Alpha; College Play '21; Revelers; Campus Activity Advisory Board of Men's Union; Toreh; Varsity Male Quartet; Vice-president Honorary Commercial Society; Pres. of Men's Union.

When Bob, in his infinite knowledge came to Ohio, he made known, without hesitation, he was going to get all that was to be given. We all wore a tolerant smile and waited. Now, we have seen most of his resolutions come true.

RUTH INA VORHEES,
Nelsonville, Ohio, A.B.

Art Supervisor's Diploma.
Alpha Gamma Delta; Delta Phi Delta; Art Club 3, 4; Glee Club 2; Choral 2; Women's League, Advisory Board 3; Y. W. C. A.; Pan-Hellenic Council 3, Pres. 4; Senior Editor, Athena 4.

Ruth is an Art student in the truest sense of the word, so we are told, and we have every reason to believe it is the truth. Anyway, Ohio won't seem quite the same after she is gone. Efficiency is undoubtedly the best word to use in describing "Our Ruth." And then, too, she may be in love.

JAMES R. HAWKINS,
Athens, Ohio

A.B. Commerce
College Play, "Dictator;" Revelers; Y. M. C. A. Cabinet 3; Y. M. C. A., Pres. 4; Board of Control 4; Men's Union, Sec'y. 4; Men's Pan-Hellenic Council 4; Junior Prom Committee; Phi Kappa Tau.

Stop! Don't be so prejudiced on first sight. He never did take a good picture anyway. Jimmie is a fellow of fine serious qualities. He came to college without leaving home but we won't hold that against him. He is a wonderful specimen of Athen's culture. Contact with city chaps has so developed his shriveled mind that he now talks intelligently on several subjects, ranging from time tables to special deliveries. With all his good faults, "Jim" ought to have a prosperous future.



HAZEL BELLE DAVIS,
Columbus, Ohio, A.B.

Alpha Gamma Delta;
Y. W. C. A.; Women's
L e a g u e; Psychology
Club.

Comes from "State," and this is her only year with us. Ruth and Hazel are always together and seem to have an awful case. Hazel gives the appearance of supreme indifference and we often wonder whether she is as calm inside as she pretends. She is crazy about swimming and was a Red Cross Life Guard during the war. How many lives was it, Hazel, that you saved? You shouldn't be so modest about it.

IHYLLIS PHRYNE WEISICH,
Vigo, Ohio, A.B.

Pi Beta Phi; French
Club; English Club;
Oyo; Board of Control;
Athena Staff 4; Green
Goat Staff 3, 4.

Now, Phryne, as she is more commonly known, has been with us all four years. Her eyes are being continually used for some new object of interest. I wonder! Do they argue as faultlessly as her lips? She is a student of ability, versatile, and a good scout.

JENNIE MULLIGAN,
Athens, Ohio, A.B.

Theta Phi Alpha, Sec'y,
3, Pres. 4; Sec'y, Fresh-
man Class; Fan Hel-
lenic Council 3, 4;
Women's League, Ad-
visory Board 4; Girls'
Athletic Association;
Basketball 4; Green
and White Staff 2, 3;
Athena Staff 3, 4; Green
Goat Staff, Asst. Cir.
Mgr. 3, Cir. Mgr. 4;
Cresset.

Jennie claims Athens as her home, but were we disposed to glance thru the pages of the mystic past, we would probably find her name listed in the musty pages of a Dublin telephone directory. Perhaps she will not admit it, but take a glance. It would be hard to find a better athlete, and to imagine anyone more versatile than Jennie, but she seems to specialize in dancing, and boy, "how she dance."



KWAN CHI NEE,
Shanghai, China
A.B. in Commerce z

He is our only son of the Far East. He is a faithful, diligent student and a star on the tennis court. He is a mighty good Commerce student.

MAUDE MILLS, *Delaware, O.*
B.S. in Ed. Home Ec.
Women's League; Y.
W. C. A.

Who is this? Oh, she's the girl who is beloved by all "Home Ec" students. We just know she will succeed in life. Ohio will miss you, Maude.

ASA A. HOSKINS,
Pomeroy, Ohio, A.B.

Y. M. C. A.; Philomathean; Student Assistant, department of History 4; O. U. K. of P. Club, Vice President 4; Geography Club; Debating Club; Rural Club, Vice President 3, President 4; Member of Intercollegiate Debate Team 4; Classical Club; Tau Kappa Alpha.

Hoskins hails from Pomeroy, Ohio, the birthplace of great statesmen and orators. We feel that Hoskins will sometime be a great statesman and will awe the whole world with his masterful oratory. We infer this from his great ability as a debater.



VARENA LOIS WHITE,
Lancaster, O., B.S. in Ed.
 Phresomea; Y. W. C.
 A.; Classical Club; Y.
 W. C. A. Cabinet, Sum-
 mer, 1922.

Her home town was Lon-
 don, England, for several
 years, but we are mighty
 glad she saw fit to migrate
 to Lancaster. We could
 prove she is a little bit En-
 glish, yet, for she has an
 admirable way of drawing
 her "R's." Rawly she has!
 She can speak United
 States fluently and we have
 great hopes for the future.

MILDRED GRAY ROBERTS,
Nelsonville, O., B.S. in Ed.

A girl for whom we have
 the profoundest respect. A
 student and a charming
 person to know. If you
 want a friend to stand by
 you through thick and thin,
 you can do no better than
 choose Mildred.

INEZ STEADMAN,
Sidney, Ohio

B.S. in Ed. Public School
 Music Diploma.
 Beta Pi Omega; Y. W.
 C. A.; Women's League;
 Public School Music
 Club; Athenian Liter-
 ary Society; Glee Club;
 Choral; Phresomea.

In the short while she
 has been with us, Ohio has
 learned to love her.
 Do but look on her eyes,
 they do light
 All that Love's world
 compriseth—
 Do but look on her hair,
 it is bright
 As Love's star when it
 riseth.



CLARA L. BLUME,
Logan, Ohio, B.S. in Ed.

Athenian Literary Society 1, 2, 3, 4; Oyo 3, 4; Women's League 2, 3, 4; Y. W. C. A. 1, 2, 3, 4, Advisory Board 2; Y. W. C. A. Sub Cabinet 2, Cabinet 4; Cresset; Zeta Tan Alpha, Pres. 2, 4.

Clara may be described as "one" who knows her "stuff," especially in the book line, as well as in every other. She has been very active upon the campus and has proven her genius in many ways. She has shown splendid executive ability in several ways. It has been rumored that her "Hart" isn't here, but somewhere around Murray City. Clara certainly has shown that she has kept her mind with her, even if she has lost another part of her anatomy!

WILLIAM AMOS KINCAID,
Crooksville, Ohio

A.B. Commerce
Phi Kappa Tau, Vice Pres. 3, Pres. 4; Torch; Junior Class Pres.; Sec'y-Treas. Men's Pan-Hellenic Council 4; Senior-Junior Governing Board 4; Cabinet Chairman of Y. M. C. A. 4; Chairman of Student's Memorial Campaign 3; Football Mgr. 3; Board of Control 3; College Play 2; Debating Club; Commercial Club; Freshman Football and Basketball.

Good looking? If you could give the original the once over you would agree that Ed Cullum is an artist. The fact that he could reduce Skike's head to such a small dimension should bring Ed a blue ribbon. He is a noted athlete, and a scholar (not noted). Amos says, "never run after a girl or a trolley car for there will be another along in a few minntes."

HELEN MCQUIGG,
Tobosco, Ohio, B.S. in Ed.

She is the short one of the McQuigg duet; I knew I'd get her right this time. Now, Helen, we know you of course, but we do so get you mixed with Anna. Let us say in closing that you should be known however, for yourself alone.



THOMAS A. FEATHERSTONE,
Stewart, Ohio, B.S. in
Electrical Engineering.
Two Year Electrical
Engineering '16.

Mr. Featherstone is one of those dependable and capable men who keep the reputation of Athens county and the great Ohio University above reproach. All great men come from such villages as Stewart, which is nestled among the hills of Southeastern, Ohio, where thoroughness and industry are the rule. Although not widely known on the campus we expect this classmate to be widely known as one of our most successful members.

ELLEN ALLAN RILEY,
Nelsonville, Ohio, A.B.
Alpha Delta Pi, Pres.
4; Classical Club; Y.
W. C. A.; Women's
League; Pan-Hellenic
Council.

If ability were to be judged by size, this little black eyed damsel would not count for much. But she is a perfect illustration of the old saying, "the biggest things come in the smallest packages." She hiked down the valley from Nelsonville, but she admits it so we cannot count that against her. We hate to see June approach, for we are sure that if he ever gets her back in Nelsonville he will not let her come back to us.

HOWARD P. LONGSTAFF,
Middleport, Ohio
A.B. in Commerce
Tau Sigma Delta, Vice
Pres. 1922-23, Treas.
1922.

The most notorious product of Middleport? Longstaff, of course. Ask him and see. On his periodic visits home to see his girl (?) the whole town comes forth to see the spectacle. A worried look often clouds his noble brow, and at special occasions he has been said to have had a thought. Nevertheless, we all admire "Howard Porter" and know that he will meet with success in the work he intends to follow.

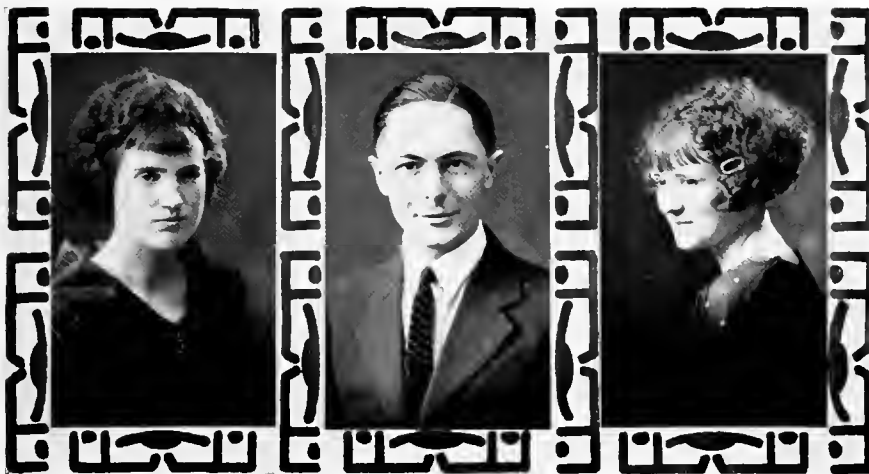

BOWENA L. CHERINGTON,
Belpre, Ohio, A.B.
 Zeta Tau Alpha; Y.
 W. C. A.; Women's
 League; Psychology
 Club.

Although she entered college with the rest of "de honorables," but got so far ahead that she had to stay at home, the first semester of her Senior year, for the rest to catch up. Or staying a semester may result from "daddy" thinking his daughter had too much jazz life. Rowena, we know you will be an honor to Belpre, and Ohio will not forget you.

MARVIN L. FAIR,
 Tau Kappa Alpha; Varsity Debate Team 4; Glee Club 4; Choral 3, 4; Y. M. C. A. Cabinet 4; Pres. Ohio K. of P. Club 3, 4; Ohio Debate Club 3, 4; Athena Staff 4.

Theologians, psychologists and philosophers sit up and look at the product of this city. "God bless the man who invented the midnight oil," says Marvin. Without it, he would not find time enough to spend on "Ecnomics of Transportation" — his major (plus week end trips.) Marvin incessantly waxes humorous in his pedantic way and then refuses to tell you when to laugh.

GENEVA G. SMITH,
Marion, Ohio, B.S. in Ed.
 in Home Economics
 Alpha Xi Delta, Treas.
 3, 4; Y. W. C. A.; Women's League, Advisory Board 3; Green and white Staff 2; Athena Staff 4; Green Goat Staff 4; Home Economics Club.

Geneva, the petite, is from Marión and naturally lives next door to President Harding, although we must admit we have neglected to ask her. Geneva is one of the reasons fellows like a co-ed college. To quote the fellows, she is "a peach of a girl," and a darn good dancer; a good sport with plenty of pep, who is a worthy addition to Ohio co-eds. To quote Geneva herself on any subject but herself would take too much space. Allright boys, remove your gaze to the next picture.



RHADEPEARL BAYHA,
Batavia, Ohio

A.B. in Commerce; 2-yr. Certificate in Typewriting and Stenography. Commerce Club; Y. W. C. A.; Women's League; Miami University 1919-21.

Comes to us from Miami. Another proof that O. U. has it over Miami, because they one by one come over. She always has a friendly smile and has proven herself to be a conscientious and earnest student. Because of her comparatively brief stay on the campus, we haven't had the opportunity of knowing her, at least, we are sure she roots for Ohio, instead of Miami and will have fonder memories of Ohio than of any other school.

CLINE M. MATTHEWS,
Cheshire, O., B.S. in Ed.

Here is a man who has been around the world. He is a steady, sensible, young fellow who knows his stuff, having had experience in many fields of activity. He is quite well versed in History and the social and economic problems of our present day.

ANNA MCQUIGG,
Tobasco, O., B.S. in Ed.

No, Anna isn't the short one— she is the tall one, understand? Yes, indeed, there are two of them, very much so. The lady in question in our estimation should be presented with a medal for her bravery, for she has the courage to take two classes with Dr. Wilson in one semester. Honest!



INEZ ELIZABETH SACKETT,
Bellefontaine, Ohio
B.S. in Ed.
Alpha Gamma Delta;
Women's League; Y.
W. C. A.; Athenian Lit-
erary Society; Kinder-
garten Club 2; Ohio
Wesleyan 3.

Our hearts quicken a beat and we "Skid" considerably when the above fair name is mentioned. Someone asked us the other day why Inez made so many trips to the lower floor of the Students' Union building. Stupid things! Can't they realize the ATHENA office is there and that may (?) be the reason. We're not a city directory so that we know everything.

CYRIL GRIFFIN ONLEY,
Athens, Ohio, A.B.
Ohio Commons Club;
University Orchestra 1,
2, 3, 4; University
Band 1, 2, 3, 4.

"Spike" comes from this fair city of Athens. When he was a kid, he was fed on Cornets and Saxophones and he still thrives on them. "What is this world without noise," says Spike. Anyway, Spike is one of the best Cornet players that ever went to O. U. May we suffer in peace.

GRACE GREENWOOD ROBERTS,
Nelsonville, O., B.S. in Ed.
Classical Club.

Who has made a greater effort to support our Alma Mater than one who puts in a long distance call from Nelsonville to order an ATHENA? Grace and her sister Mildred have been with us only a part of our college life, yet, long enough for us to know that Ohio will be proud of such alumni.

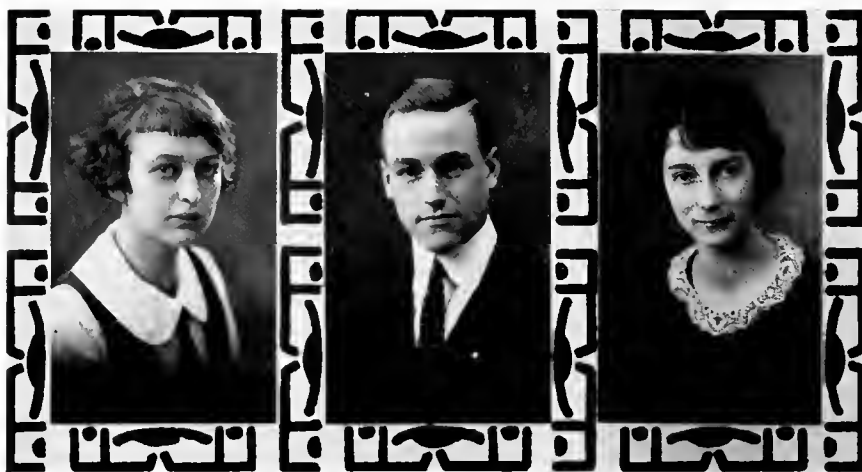

WRETA L. STALMAKER,
Canton, Ohio, B.S. in Ed.
 in Home Economics
 Theta Upsilon; Phi
 Upsilon Omicron, Pres.
 4; Representative to
 National Conclave;
 Home Economics Club,
 Pres. 3; Philomathean
 Literary Society, Sec'y.
 3; Women's League;
 Advisory Board 3, 4;
 West Virginia Club 2,
 3.

Now, Wreta, is another one of those girls who has spent eight semesters with us; in other words, four years. We hate to see her go, but we can't have everything we want so—Anyway she can bake the best pies and cakes you ever ate. Just ask us, we know.

LEE BRYAN BAUER,
Georgetown, O., B.S. in Ed.
 Varsity Debate Team;
 Debate Club, Vice Pres-
 ident; Y. M. C. A.

Mr. Bauer is one of those not too numerous studious chaps on our campus. Bauer is married and perhaps that is the reason he devotes so much of his time to his studies. Bauer is preparing to teach, but for reasons best known to ourselves we feel that he would make a better preac preacher. We feel that he will make a success of whatever he undertakes and will be a credit to Ohio University.

GLADYS IRENE MCKINNIE,
Delaware, Ohio, A.B.
 Y. W. C. A. Sub Cab-
 inet 4; Oyo; Classical
 Club; Athenian Liter-
 ary Society, Pres. 4.

Now, Gladys is one of those willowy creatures who can wear stripes running around rather than the conventional way of "perpendicularly." Who of us wouldn't be gracefully slender, we ask, if we took mathematics and science and made all A's.



CRAIG BONO,
Uhrichsville, Ohio, A.B.

Booklovers' Club; Varsity Debate Club, Sec'y. 3, 4; Interscholastic Debate; Tau Kappa Alpha; Commons Club, Pres. 4; Pan Hellenic Council; Y. M. C. A. Cabinet; Senior-Junior Governing Board, Sec'y. 4; Varsity Band; Philomathean Literary Society.

One of our representatives from Tuscarawas county is Craig. We might term him the silent partner in all good things. He never knocks but he is always boosting the good qualities which he is a wonder at picking out. We are not certain as to his ambitions for the future but whatever it is no obstacle superimposed by man can keep him from marching straight through to success.

MABEL MARGUERITE SMITH,
Mt. Vernon, O., B.S. in
Ed. in Home Economics
Y. W. C. A.; Women's
League; Home Economics Club; Social
Service.

Mabel has been with us for some time and it is with reluctance that we think of graduation time when she leaves. "But what must be, must be," and we never were selfish with good things anyway. We wish her success.

LESTER D. CROW,
Beach City, Ohio, A.B.

Phi Kappa Tau; Kent State Normal College; Mount Union College 1921-22; Student Volunteer Delegate; Columbia University, Summer, 1922; Ohio University 1922-1923; Tau Kappa Alpha; Science Club; Chrestomathean Literary Society; Rural Club; K. of P. Club.

That cunning eye of Lester's certainly plays havoc with the women. He used to be a student of Mt. Union but he has moved his heart to O. U. Lester says, "The hills around Athens are just grand, especially for picnics." Nevertheless, he's a hard working guy.



WILLIAM GUS KENNARD,
Pennsville, O., A.B.
 Phi Kappa Tau.

"Gus" is probably the most conscientious sleeper in the U. When a half dozen alarm clocks go off beside his head he never even winks. It is pathetically true that he has not purchased a text-book since he entered the University. We are made aware of this youth's keen sense of humor by the fact that he has been known to stack his own room in order to play a joke on his roommate. "Rather a dear," the girls call him and they ought to know. Gus is a great favorite with all the fairer sex. We wish you the very best of success.

IRENE LUCILE DEVLIN,
 A.B.

Theta Phi Alpha; Cresset 3, 4; Oyo 2, 3, 4; Women's Pan-Hellenic Council 3; Women's League, Advisory Board 3; Green and White Staff 3, 4; Sorority Editor of Athena 4; Junior Prom Committee 3; Chairman Conference Committee Vocational Information 3; French Scholarship Committee 3; Corresponding Sec'y. Theta Phi Alpha 2; President 3; President of Women's Pan-Hellenic Council 3.

Just a jolly good scout and in for anything. We really believe she is the busiest person in the world. Poor Bill! At any rate she found time enough to accept the pin. Irene is one of the best known girls on the campus and what she starts out to do, she usually does.

CLIFFORD GLAZIER,
 Phi Delta Theta, Treas.
 3, Pres. 4; Pan-Hellenic Council 4; Commerce Club; Honorary Commercial Society, Pres. 4; Intercollegiate Debate 2.

Look no farther, girls, here it is to perfection! It is not the result of Coles Phillips, but for long years of manicuring, brushing and primping. The luxuriant ringlets crowning the head of this fair Apollon, have finally consented to lie in position so that now his mind is never disturbed by the haunting thought that his hair is perhaps uncombed. Take heed, fair ones, and don your coat of armor, if we have been unjust, it was only to warn you.



LAUD FRANCIS MILLER,
Shade, Ohio, B.S. in Ed.

Miller is an unordained minister and a fine young man with whom to be acquainted. He is a good student and an example of clean living.

GOLDIE STRAWN, *Athens, O.*
A.B. in Commerce
Sigma Sigma Sigma;
Commerce Club; Women's League; Y. W. C. A.

Goldie Mae has a name for which the great Ziegfeld himself might well find use. It sounds like music we think, and the name isn't one bit better than the girl, either. As a student in Commerce, she is without equal.

CHARLES J. GOLDCAMP,
Ironton, Ohio, A.B.

This boy comes from the extreme southern part of our state. He hopes someday to be able to teach somebody. But at that he knows his stuff in any kind of history and also heaves a wicked cue stick.

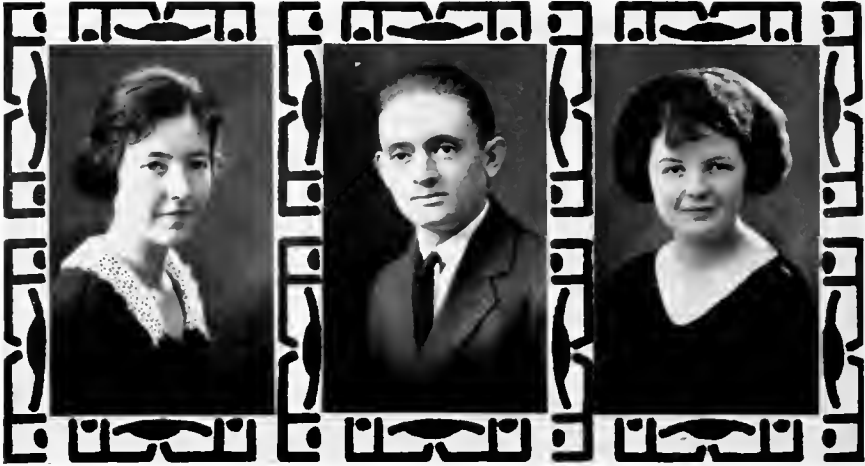

ANETA BLINN,
Sparta, N. Carolina, A.B.
 Zeta Tau Alpha; English Club; Women's League; Advisory Board; Y. W. C. A.

She doesn't even bluff; in fact, she never even seems to try, but when her grades come in, each one seems to be followed by a letter in the alphabet that we call the indefinite article. She doesn't take the trouble to talk much, so people call her quiet, but we are inclined to think that she might act differently if we could only see her in the right environment.

VAUGHN HOWARD CHASE,
Albany, Ohio, A.B. in
 Commerce
 Commerce Club.

Vaughn is the only man in O. U. that has an aeroplane. We admit he is a fast man and a high flier. "When riding in an aeroplane, says Vaughn, "stay away from hay stacks." Anyway, he'll make a good accountant.

GWENDOLYN ANITA SAYLOR,
Corning, Ohio, B.S. in Ed.
 Public School Music Diploma.
 Alpha Gamma Delta;
 College Orchestra 1;
 Glee Club 2; Athena Staff 2; Board of Control 3; Y. W. C. A.; Women's League; Choral 4.

A beautiful example of a high minded individual who believes that absence makes the heart grow fonder and does not spend useless time worrying over such trifling affairs as rivals. Who could rival her anyway? We believe more than ever now that "A thing of Beauty is a Joy forever."



GLEN S. JONES,
Athens, Ohio, B.S. in
Electrical Engineering.
Delta Tau Delta; Engi-
neers' Club, Pres. 4;
Science Club.

You have guessed it, Anybody could after looking at his map. Glenn is indeed an engineer. To him nothing is impossible. The fourth dimension, squaring a circle and all such operations are all very easy compared to what he has been required to do under "Doc" Borger. We expect that because of his engineering ability he will some day benefit the community by improving, if possible, the rapidity of the local railway system.

Be careful about believing him! He is fooling thee!

GYNETH FANCESON BRYAN,
Murray, Ohio, A.B.
Alpha Delta Pi; Y. W.
C. A. Cabinet; Advisory
Board of Women's
League; Glee Club;
Choral.

Gyneth left us last year for Marietta, where she engaged herself in educating the youth of that ancient city. However, with the exception of one man the place offered not the thrills which old Ohio offer to her. We are glad that she came back to us and the thought that she is to leave us again in June causes us to realize even now how she will be missed.

JOHN VINTON LADD,
Frost, Ohio, A.B.
K. of P. Club; Rural
Club; Y. M. C. A.

Behold, ladies and gentlemen, you have now before you the only original "Corn Fed" in Ohio. The town whence sprang this marvel (we are unable to find it on the map) has yet to learn the wonders that soap and tooth-powder can produce. However, if his parents keep a close watch over him he may come out of it yet. John, we bear you no malice.



HELEN LAVERTY,
Athens, Ohio

B.S. in Ed. in Music
Beta Pi Omega.

"A voice she had that all who heard stopped to listen—and admire." Were these beautiful and poetical words written especially for our fair Helen, we wonder? Besides a beautiful voice, she possesses a wealth of Titian hair—woman's crowning glory. What more could anyone ask?

ADA ELIZABETH KENNEDY,
New Marshfield, Ohio

B.S. in Ed. Art Supervisor's Diploma.
Y. W. C. A. Cabinet 2, 3; Chrestomathean, Sec'y.; Art Club; Delta Phi Delta.

We are more than pleased to present for your approval a co-ed who can really paint—*well!* Oh dear, No! Not her face, of course, but pictures, portraits, an' ever' thing. For the past three years many of the posters which have caught your attention on the campus were designed, "executed," and "nailed up" by this young artist. We predict great things.

SAMUEL DEWITT DONEY,
Columbus, Ohio, A.B.

Ohio Commons Club; Philomathean Literary Society; Wrestling; Green Goat Staff; Green and White Staff; Athena Staff; Men's Glee Club; College Band; Capital College of Oratory and Music, 1921.

This "little midget" hails from the capitol city of Columbus. He came to us with the reputation of a marked student. But since that time he has proven to us that he can't keep his mind off girls long enough to do any studying. If you do not believe that he is a great boy ask any girl for miles around and no two will tell you the same.



DENA CASSILL CAMPBELL,
Belpre, O., B.S. in Ed.
Caduceus; Psychology
Club; Basketball; Ger-
mao Club 3; Kappa
of Delta Psi Kappa;
American College of
Physical Education.

She's a graduate of the American College of Physical Education and has done a good bit of work in this line. Dena is quite the kitties' aokle in cards, dancing, trapeze, or anything except the ability to find enough cats in Athens. She is particularly fond of these animals, and has even taken cat anatomy. For this reason Athens is so devoid of the "purr purrs" at present.



LENORE FLINN,
Sidney, Ohio, B.S. in Ed.
in Home Economics
Alpha Gamma Delta;
Women's League;
Home Economics Club
1, 2, 3, 4; Advisory
Women's League, Ad-
visory Board; Basket-
ball 1.

"Spinny" is quite a busy-body and always has so much to do she hasn't time for anything. Although Lenore is very forgetful, that doesn't interfere with her neatness and extreme fastidiousness. She has quite a habit of chaoging rooming places. Like many other maidens she frequently has the desire to let her hair grow out, and then succumbs again and again to the lure of the barber shop. "Spinny's" motto is, "when you got a whole lot of work to do don't do any." We all like her lots.

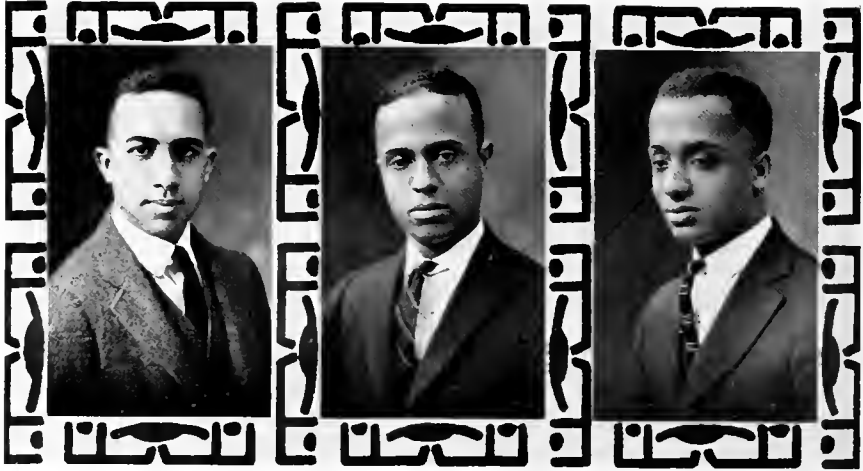

CLARENCE S. TOCUS,
Athens, Ohio, A.B.
Alpha Phi Alpha.

CHARLES W. WARFIELD,
Athens, Ohio, A.B.
Alpha Phi Alpha;
French Club.

RANDOLPH PORTER,
Athens, Ohio
A.B. in Commerce
Alpha Phi Alpha,
Treas.

Tocus is a product of Youngstown, which town also sends out a great amount of pig iron. "Fish" was a first sergeant in the war. After the war, "Fish" went in for social work. While at Ohio, he has been cleaning up on the piano. He is another Beethoven—all but the hair.

Warfield is a very slender young man, and consequently is sometimes called "slim." "Slim" is an humble servant of the many new laws. He is a specialist in foreign languages. His future should be assured.

Often called "Richard" because of his "lion heart." Richard is a commercial student. He has made extensive study of commerce, especially inter-state commerce from the top of a box car. Porter is a fine fellow and a mighty good student.

2nd and 3rd Year Graduates.

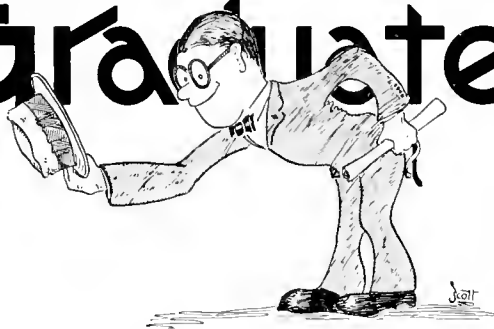



GENEVIEVE M. JONES, *Shawnee, Ohio*
Public School Music
Alpha Xi Delta.



JAMES STEWART, *Athens, Ohio*
Electrical Engineering
Phi Kappa Tau.



MARJORIE DAVIS, *Shawnee, Ohio*
Public School Music
Alpha Sigma Alpha; Music Club; Y. W.
C. A.; Womans League.



CARRIE SHERRICK, *Carroll, Ohio*
Two Year Elementary
Sigma Sigma Sigma; Womans League;
Y. W. C. A.



HELEN B. TAYLOR, *Powell, Ohio*
Two Year Elementary



EMELYN CLOSE, *Newark, Ohio*
Public School Music
Sigma Sigma Sigma; Glee Club; Choral;
Orchestra; Music Club; Womans League;
Y. W. C. A.



ETHEL PAUL, *Kenton, Ohio*
Two Year City Elementary
 Womans League, Elementary Club; Y. W.
 C. A.

VINCENT P. CREIGHTON, *Stockport, Ohio*
Three Year Electrical Engineering
 Engineers Club.

HELEN GIBBARD, *Huntington, W. Va.*
Special Education
 Womans League; Athenian Literary So-
 ciety; International Council for Education
 of Exceptional Children.

HELEN MARY MORRIS, *Atheus, Ohio*
Two Year Elementary
 Choral; Womans League; Y. W. C. A.

AUDREY SKINNER, *Clarksburg, Ohio*
Two Year Elementary
 Womans League; Y. W. C. A.

MERIAM GEIGER, *Millersport, Ohio*
Two Year Elementary
 Geography Club; Rural Club; Y. W. C. A.



MARY SMITH, *Celina, Ohio*
Public School Music
 Alpha Gamma Delta; Glee Club 2; Chorus
 2; Music Club; Green Goat Staff; Y. W.
 C. A.; Womans League.

ALICE STEVENSON, *East Liverpool, Ohio*
Public School Music

MARY JOSEPHINE MAURER, *L'hrichsville, Ohio*
Two Year Elementary

HOMER C. HOOD, *Warren, Ohio*
Two Year Electrical Engineering
 Commons Club; Engineers Club, Sec. 2;
 Y. M. C. A.

VIETTA LINDSLEY, *Sandusky, Ohio*
Two Year Elementary
 Sigma Sigma Sigma; Womans League;
 Y. W. C. A.

MARY T. MCCONNELL, *Steubenville, Ohio*
Two Year Elementary
 Womans League; Y. W. C. A.



SYLVIA MENN, Mineral, Ohio
Two Year Rural Elementary

MABELLE R. McBRIDE, Sardis, Ohio
Public School Music
Music Club; Oberlin Conservatory of
Music I.

MONICA VIERLING, Mt. Healthy, Ohio
Two Year Elementary
Womans League; Y. W. C. A.

HAROLD HENDERSON, Wellington, Ohio
Two Year Electrical
Commons Club; Engineers Club; College
Band; Philomathean Literary Society;
Y. M. C. A.; Intramural Basketball.

IDA MARTHA KUPFER, Sardis, Ohio
Rural Elementary
Rural Club; Womans League; Y. W. C. A.

EVELYN R. FISHPAW, Pickerington, Ohio
Two Year Elementary
Geography Club; Womans League; Y. W.
C. A.



DOROTHY V. LAVINE, *Stuebenville, Ohio*
Kindergarten Course
Kindergarten Club.

HELEN KEENEN, *Bellefontaine, Ohio*
Two Year City Elementary
Elementary Club; Womans League; Y. W.
C. A.

MINNIE LISLE, *Bellefontaine, Ohio*
Two Year City Elementary
Elementary Club; Womans League; Y. W.
C. A.

MURRAY D. SHAFFER, *Mansfield, Ohio*
Two Year Civil Engineering
Band; Engineers Club; Commons Club.

BELLAH MAE RENWICK, *Uhrichsville, Ohio*
Two Year Elementary
Melting Pot; Y. W. C. A.

MATILDA J. CRICK, *Ironton, Ohio*
Two Year Elementary
Geography Club; Womans League; Y. W.
C. A.



EDITH A. LAMP, *Columbus, Ohio*
Two Year Elementary
Geography Club; Y. W. C. A.; Womans
League.

MARY EBYTHE KEPNER, *Nutwood, Ohio*
Two Year Commercial
Commerce Club; Y. W. C. A.

HELEN M. FULTS, *Jeffersonville, Ohio*
Two Year Elementary
Y. W. C. A.; Womans League.

LESTER LOWN, *Johnstown, Ohio*
Electrical Engineering
Engineers Club.

ETHEL MILDRED SPITLER, *Pleasantville, Ohio*
Two Year Elementary
Melting Pot; Rural Club; Y. W. C. A.

ALICE MERCER, *Zanesville, Ohio*
Kindergarten Course
Kindergarten Club.



MABELLE MITCHELL, *Middletown, Ohio*
Two Year Elementary
 Y. W. C. A.; Womans League.

ANNA PAULINE LAUTERRUR, *Sidney, Ohio*
Two Year City Elementary

HELEN MARIE LAIZURE, *Chrichsville, Ohio*
Two Year Elementary
 Melting Pot; Y. W. C. A.

MAX I. WILSON, *Chauncey, Ohio*
Two Year Commerce
 Tau Sigma Delta, Treas. 2; Inter-fraternity Basketball, Volleyball, Baseball.

ELEANOR PICKERING, *St. Clairsville, Ohio*
Two Year Elementary

EDITH C. BROOKE, *Peebles, Ohio*
Two Year Elementary
 Chrestomathean Literary Society; Womans League; Y. W. C. A.



CALVIN C. PORTER, *Green Camp, Ohio*
Electrical Engineering
Engineers Club

VIOLET MCFARLAND, *Fortsmouth, Ohio*
Two Year City Elementary
Student Volunteer; Social Service; Womans League; Y. W. C. A.

MARY GRAHAM, *Logan, Ohio*
Two Year Elementary
Woman's League; Y. W. C. A.

RUTH DYE, *Stuebenville, Ohio*
Two Year Elementary
Womans League; Y. W. C. A.

ETHEL FRIESNER, *Bremen, Ohio*
Two Year Elementary
Womans League; Y. W. C. A.

BERTHA R. DEITZ, *Stuebenville, Ohio*
Two Year Elementary



HELEN M. FIKE, *New Washington, Ohio*
Two Year Elementary
 Wartburg Club; Phresomea; Y. W. C. A.;
 Womans League, Advisory Board.

HELEN M. ERWIN, *Stuebenville, Ohio*
Two Year City Elementary
 Womans League; Y. W. C. A.

LENORA B. COOPER, *Spargursville, Ohio*
Two Year City Elementary
 Geography Club; Y. W. C. A., Sub Cabioct;
 Womans League

LOU T. EVANS, *Brokaw, Ohio*
Two Year Commerce
 Sigma Pi; Commerce Club; Varsity Base-
 ball; Intra-mural Basketball, Track, In-
 door Baseball, Volley Ball.

HELEN FERN McSWORDS, *Zanesville, Ohio*
Two Year City Elementary
 Womans League; Y. W. C. A.

JENNIE MAE GRAHAM, *Athens, Ohio*
Public School Music
 Theta Upsilon, Secy. 2; Public School
 Music Club; Athenian Literary Society;



PHILOMENA HUMRICHOUSE, *Versailles, Ohio*
Two Year Special Education
 Womans League; Y. W. C. A.; O. U. Chapter
 of the International Council for the
 Education of Exceptional Children.

BEULAH L. FEDERMAN, *Steubenville, Ohio*
Kindergarten Course
 Kindergarten Club.

FLORENCE MARGARET SCHOFIELD, *Sidney, Ohio*
Two Year City Elementary
 Y. W. C. A.

HELEN PHOEBE HILLES, *Alliance, Ohio*
Two Year Kindergarten
 Womans League; Y. W. C. A.

JESSIE BOSWELL, *Youngstown, Ohio*
Two Year Elementary
 Philomathean Literary Society; Womans
 League; Y. W. C. A.

RUTH RHONEMUS, *Lynchburg, Ohio*
Two Year Elementary
 Wartburg Club; Y. W. C. A.



CLARA BRAUNING, *Zanesville, Ohio*
Two Year Elementary
 Womans League; Y. W. C. A.

BERNADINE SCHUNCK, *Celina, Ohio*
Public School Music
 Beta Pi Omega; Womans League; Girls
 Glee Club; Choral; School Music Club.

HAROLD ELWOOD WISE, *Athens, Ohio*
Industrial Education
 Beta Theta Pi; V. Pres. Sophomore Class;
 Varsity Baseball, Basketball and Football.

KATHRYN HAHN, *Versailles, Ohio*
Two Year Special Education
 Womans League; Y. W. C. A.; O. U.
 Chapter of the International Council for
 the Education of Exceptional Children.

CHARLOTTE E. VESEY, *Warren, Ohio*
Two Year Elementary

WILHELMUNA EAGLIN, *Martinsville, Ohio*
Public School Music



RUTH E. WYSNER, *Mt. Vernon, Ohio*
Two Year Elementary
 Womans League; Y. W. C. A., Sub Cabinet; Philomathean; Phresomea; Y. W. C. A.

THELMA K. LEWIS, *Mt. Vernon, Ohio*
Two Year City Elementary
 Social Service; Womans League; Y. W. C. A.

HELEN ENGELS, *Sandusky, Ohio*
Teacher's Course in Stenography and Typewriting
 Y. W. C. A.; Womans League; Girls' Glee Club and Choral 1.

WILLIAM T. SOJEBA, *New London, Ohio*
Two Year Electrical Engineering
 Commons Club; Engineers Club.

JESSIE L. POULSON, *Youngstown, Ohio*
Two Year Rural Elementary
 Psychology Club; Geography Club; Rural Club; Womans League; Y. W. C. A.

BEATRICE SECOY, *Darbyville, Ohio*
Public School Music



VIOLET M. WIKEL, *Huron, Ohio*
Two Year Elementary
Elementary Club; Womans League; Y.
W. C. A.; Council of Young People.

MARIE WELLING, *Freeport, Ohio*
Two Year Elementary

RUTH CROW, *Beach City, Ohio*
Two Year Elementary
Kent State Normal 1; Womans League;
Y. W. C. A.

EDNA CAMPBELL, *Columbus, Ohio*
Two Year City Elementary

BESSIE BELLE BODLE, *Hanover, Ohio*
Two Year Rural Elementary
Social Service; Rural Club; Womans
League; Y. W. C. A.

DOROTHY GLICK, *Staubenville, Ohio*
Two Year Elementary



EDNA DUNFEE, *Stewart, Ohio*
Two Year Elementary
Geography Club; Psychology Club; Y. W.
C. A.

RUTH MARVINE LATHOUSE, *Warren, Ohio*
Two Year City Elementary
Womans League; Y. W. C. A.

MARY SARA LEWIS, *Barnesville, Ohio*
Two Year Elementary
Y. W. C. A.

RAYMOND C. HERNER, *Monroeville, Ohio*
Civil Engineering
Science Club; Engineers Club; Wrestling
Team 2.

ANGELINE BARRICK, *Plain City, Ohio*
Two Year Rural Elementary
Rural Club; Womans League; Y. W. C. A.

MARGARET E. HAMILTON, *Steubenville, Ohio*
Two Year Elementary
The Melting Pot; Womans League; Y. W.
C. A.



EARL REEVES FULTON, *Athens, Ohio*
Electrical Engineering
Engineers Club.

EVA MILDRED BOYD, *Poston, Ohio*
Two Year Commercial
Y. W. C. A.

MINA MILLER, *Baltimore, Ohio*
Two Year City Elementary
Elementary Club; Womans League; Y.
W. C. A.

HELEN VERA BOYD, *Reynoldsburg, Ohio*
Special Elementary Education
Rural Club; Womans League; Y. W. C.
A.; O. U. Chapter of International Council
for Education of Exceptional Children.

LUCILE OLIVE WOOD, *Coiro, Ohio*
Two Year Elementary
Womans League; Y. W. C. A.

MARIAN SPELLMAN, *Orwell, Ohio*
Two Year Elementary
Womans League; Y. W. C. A.



DONALD T. BLUNDELL, *Bedford, Ohio*
Civil Engineering
Kappa Psi Alpha; Science Club; Engineers Club.

GERTRUDE MORGAN, *Jackson, Ohio*
Public School Music
Beta Pi Omega, V. Pres. 2; Girls' Glee Club, Mgr. 2; Choral; Public School Music Club, V. Pres. 2; Womans League; Advisory Board.

EUNICE LOIS LAWLESS, *Ironton, Ohio*
Two Year City Elementary
Geography Club; Womans League; Y. W. C. A.

EDITH PAULINE RIDENOUR, *Lima, Ohio*
Two Year Elementary
Womans League; Y. W. C. A.

DORIS MARGUERITE FRIEND, *Ironton, Ohio*
Two Year Elementary
Alpha Iota Pi, V. Pres. 2; Womans League; Y. W. C. A.



Legacy

Oh dying Beech, immune from dark despair,
Removed from world's unrest and futile strife,
Exempted from the fume and fret of life,
Departing, pray, with us thy secret share.
Benignant spirit, ere too late declare
By whispered murmurings of thy palsied leaves,
By wearied sighings in the swaying breeze,
What hidden power shieldeth thee from care.
Ancient, beneath thy drooping knarled arms,
In dreaming air about your hoary crown,
Hast noticed wandering spirits, now set free,
Of those who once did know thy placid charms?
If such there be, oh Beech so seared and brown,
Bequeath to these thy own serenity.

—Raymond M. Slutz.

1924

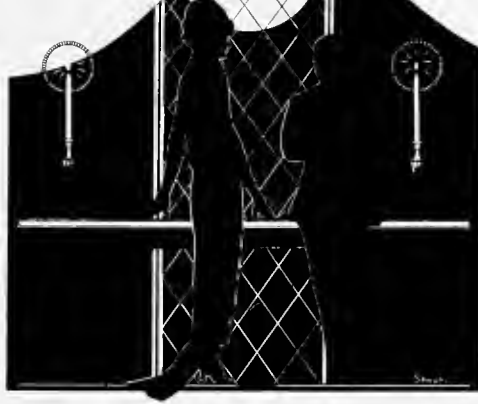

JUNIORS

Juniors



OFFICERS

President
Vice President
Secretary
Treasurer

GORDON HERROLD
 LEONARD TINKER
 WINIFRED ROSINO
 SARA FITTON

When we came to college we came for knowledge, but you know how it goes. There are other ways to spend your days and we soon discovered those. Though we looked real green it soon was seen that we knew the ways of life. And we'd "strut our stuff" and "run a bluff" 'mid the struggles and the strife. Then it came to pass we were "Sophs" at last and we'd walk with a stately air. And our name soon spread—we were far ahead—the "Sophs" were everywhere. With the passing of time and the writing of rhyme the class kept struggling on. We did our work, nor dared to shirk when lo! a new day dawns. For the brains and the pep had advanced a step—and the Juniors came into view. We dared to do and we had brains too, and amid the campus roar. All the speed and the "pep," all the deep intellect belong to the class of "Twenty-four."

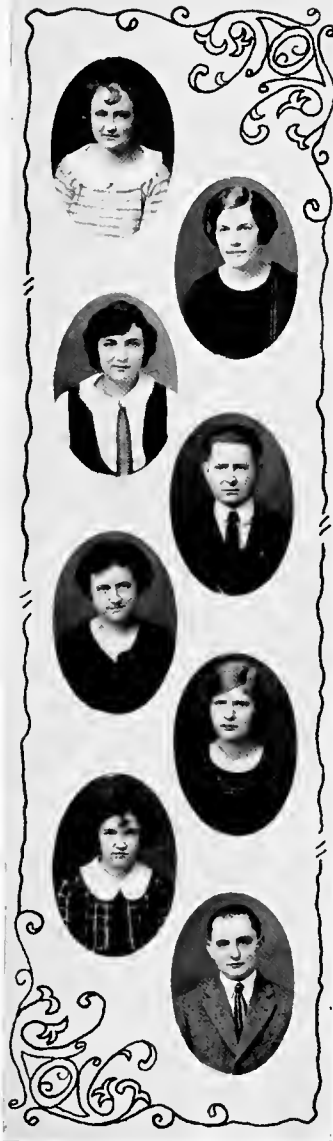

ADRIENNE KOVNS, *South Point, Ohio*
 George Washington University 1, 2; Alpha
 Xi Delta; Womans League; Y. W. C. A.

MAUDE LEE DORSEY, *Athens, Ohio*
 Home Economics Club; Phi Upsilon Omicron,
 Cor. Secy. 3; Alpha Sigma Alpha, V. Pres. 3;
 Y. W. C. A.; Womans League.

DOROTHY SLUTZ, *Athens, Ohio*
 French Club; Glee Club 3; Green and White
 Staff 3; Pi Beta Phi, Pres.

GERALD H. CASTLE, *Athens, Ohio*
 Masonic Club; Caduceus, Pres. 3; Y. M. C. A.

DOROTHY M. FARIS, *Lynchburg, Ohio*
 Glee Club 2, 3; Choral Society 2, 3; Chresto-
 mathean; Womans League, Advisory Board
 2, 3; Y. W. C. A.; Green and White Staff 3;
 Alpha Iota Pi, Vice Pres. 2, Pres. 3.

HELEN IDA PICKEREL, *London, Ohio*
 Western College 1; Y. W. C. A.

JEANNETTE PILCHER, *McArthur, Ohio*
 Glee Club 3; Choral Society 3; Y. W. C. A.;
 Womans League; Green Goat Staff 3; Chi
 Omega.

HERMAN E. ARNOLD, *Wilmington, Ohio*
 Y. M. C. A.; Rural Club.



VARELIA LEAH HOLLETT, *New Philadelphia, Ohio*
 Y. W. C. A., Sub-Cabinet 2, 3; Womans League, Advisory Board 3; French Club; Philomathean, Phresomea.

SARA LONG, *Mt. Vernon, Ohio*
 Ohio Wesleyan 1; Y. W. C. A., Cabinet 2, 3; Womans League; Athenian; Oyo; Glee Club 2, 3; Choral Society 2, 3; Girls Quartette 2; Alpha Sigma Alpha, Pres. 2; Pan-Hell Council 2.

ALICE MARIE DICKINSON, *Zanesville, Ohio*
 Y. W. C. A.

GORDON HERROLD, *Athens, Ohio*
 Caduceus; Science Club; Y. M. C. A.; Athena Staff 3; Green Goat, Circulation Mgr. 2, Bus Mgr. 3; Class Pres. 3; Beta Theta Pi.

DEAN DAVIDSON, *Wellsville, Ohio*
 Womans League, Advisory Board 1; Y. W. C. A., Secy. 3; Athenian; Glee Club 3; Choral Society 3; Athena Staff 3; Junior Basketball; Alpha Sigma Alpha, Treas. 3; Pan-Hell Council 3.

MARGUERITE WATTERSON
 2-Year Kindergarten Diploma; Kindergarten Club; Y. W. C. A.; Womans League; Chi Omega.

MABEL GADDES HAMBLIN, *Toledo, Ohio*
 Glee Club 2, 3; Choral Society 2, 3; Y. W. C. A.; Womans League; Theta Upsilon.

EMMETT WILSON, *Harpers Station, Ohio*
 Y. M. C. A.; Ohio Commons Club.



HARLEY M. LITTLEB, *Athens, Ohio*

Pres. Freshman Class; Football 2, 3; Basketball 2, 3; "O" Association 2, 3; Athletic Advisory Board 3; Phi Kappa Tau.

THELMA JENKINS, *Martins Ferry, Ohio*

French Club 2; Womans League, Advisory Board; Y. W. C. A.; Sigma Sigma Sigma, Secy. 3; Pan Hell Council 3.

VIOLET DEEM, *Kimberly, W. Va.*

French Club; College Play 2; French Play 3; Chrestomathean, Secy. 1, 2; Green and White Staff, Society Editor 3; Y. W. C. A.; Womans League; Alpha Gamma Delta.

RUSH ELLIOTT, *New Concord, Ohio*

Y. M. C. A., V. Pres. 3; Campus Activity Advisory Board, Secy. 3; Debate Club; Varsity Debate 3; Caduceus, Cor. Secy. 3; Science Club; Green and White Staff, Managing Editor 3; Athena Staff 3; Phi Kappa Tau.

SARA FITTON, *Bellaire, Ohio*

Y. W. C. A., Cabinet 2, 3; Womans League; Philomathean; Oyo, Secy. 3; The Dictator 1; Revelers; History Club; Class Secy. 2; Class Treas. 3; Junior Prom Committee; Junior Basketball; Alpha Xi Delta, Delegate to National Convention.

FRANCES LEE, *Athens, Ohio*

French Club; Womans League; Y. W. C. A.

ADA GREGG, *Waverly, Ohio*

Home Economics Club; Phi Upsilon Omicron; Alpha Gamma Delta; Y. W. C. A.; Womans League.

LINDSAY M. PRYOR, *Woodsfield, Ohio*

University Band 3; Ohio Commons Club, Pan-Hell Council 3; Y. M. C. A.



ISSACHAR A. WARFIELD, *Somerton, Ohio*
Phi Kappa Tau.



CATHARINE WELLS, *Wilkesville, Ohio*



DOROTHY FICKERING, *St. Clairsville, Ohio*
Science Club; Womans League; Y. W. C. A.



LEONARD H. TINKER, *Athens, Ohio*
V. Pres. Junior Class; Baseball 2; "O" Association; Phi Kappa Tau, Treas. 3.



MARGARET CLARKE, *Maumee, Ohio*
Theta Upsilon; Y. W. C. A.; Womans League.



ESTHER WARVEL, *Ansonia, Ohio*
Philomathean; Y. W. C. A., Cabinet 3; Womans League, Advisory Board 3; Oyo, Phresomea, Secy. 3; Junior Basketball.



NELLIE LEOTA GLASS, *New Philadelphia, Ohio*
Heidelberg 2; Philomathean; French Club 3; Womans League; Y. W. C. A.



FRANK JAY MYERS, *Croton, Ohio*
Debate Club; Y. M. C. A.



CAROLINE M. SAMMET, *Versailles, Ohio*
Miami University 1, 2; Classical Club; Womans League; Y. W. C. A.

WINIFRED ROSINO, *Sandusky, Ohio*
Womans League, Advisory Board; Y. W. C. A., Cabinet; Athenian; Athena Staff 3; Alpha Sigma Alpha, Secy. 2, 3.

PEARL ELIZABETH PRICE, *Oak Harbor, Ohio*
French Club; Y. W. C. A.; Alpha Sigma Alpha.

WYNNE VERNON, *Athens, Ohio*
Track 2; Glee Club 2; Green Goat Staff 2; Green and White Staff 3; Y. M. C. A.; Kappa Psi Alpha.

HAZEL RUSSELL, *New Philadelphia, Ohio*
French Club; Womans League; Y. W. C. A.

HELEN FOOT, *Coshocton, Ohio*
Ohio Wesleyan 1; Kent 1; Glee Club 2, 3; Choral Society 2, 3; Philomathean; Oyo; Y. W. C. A.; Womans League; Beta Pi Omega, Treas. 2.

GRACE TROUT, *New Lexington, Ohio*

DON B. MILLIKAN, *Athens, Ohio*
Masonic Club; Merchant of Venice 1; Caduceus; Delta Tau Delta.



JENNIE MAE COOLEY, *McHenry, Illinois*
 Womans League, Advisory Board 3; Y. W. C. A.; Green Goat Staff 3; Chi Omega, Treas. 3; Commercial Club, Secy. 3; Basketball 3.

ISABEL SHEPPARD, *Huntington, W. Va.*
 Glee Club; College Play 3; Y. W. C. A.; Womans League; Alpha Gamma Delta.

GARNET GOOLEY, *New Holland, Ohio*
 Glee Club; Choral Society; Alpha Sigma Alpha, V. Pres. 2, Pres. 3; Pan-Hell 2, 3; Y. W. C. A.; Womans League; Commercial Club; Psychology Club.

RALPH C. MORRIS, *Marietta, Ohio*
 Philomathean; Debate Club; Varsity Debate Team; Y. M. C. A. Cabinet 3; Ohio Commons Club.

CORA IRENE HAYNIE, *Blanchester, Ohio*
 Psychology Club; Womans League; Y. W. C. A.

ORRIL HANNA, *Girard, Ohio*
 Womans League; Y. W. C. A.; French Club; Philomathean, Secy. 3; Junior Basketball.

ANGELENE FELS, *Bainbridge, Ohio*
 Science Club, Secy-Treas. 3; French Club; Womans League; Y. W. C. A.; Phresomea.

VIRGIL N. SHEETS, *Logan, Ohio*
 Y. M. C. A.; Ohio Commons Club; Debate Club.



RAVAUD C. CHAPMAN, *Hartford, Ohio*

Glee Club 3; Choral Society 3; College Band 3; Debate Club; Caduceus, V. Pres. 3; Y. M. C. A.; Athena Staff 3; Green Goat Staff 3; Junior Prom Committee 3; Delta Tau Delta.

HELEN BOLMAN, *Shinnston, W. Va.*

Y. W. C. A.; Womans League; French Club; Sigma Sigma Sigma, V. Pres. 2, 3; Pan- Hell Council 2.

BESSE ODELL

OSCAR C. LONG, *Marion, Ohio*

Caduceus.

ELEANOR PICKERING, *St. Clairsville, Ohio*

Womans League; Y. W. C. A.

OTHA BEASLEY, *Athens, Ohio*

Pi Beta Phi.

NADINE MICHAEL

JOHN E. QUICK, *Centerburg, Ohio*

Debate Club; Engineers Club, V. Pres. 2; Science Club; Y. M. C. A.; Ohio Commons Club.



ZULEME SMITH, *Mt. Vernon, Ohio*
Art Club; Y. W. C. A.; Womans League.

VINCENT CREIGHTON, *Stockport, Ohio*
Engineers Club.

GILBERT GRAHAM, *Chandlersville, Ohio*
Rural Club, Pres. 3; Science Club; Y. M.
C. A.; Tau Sigma Delta.

DOROTHY J. ARMSTRONG, *Kokomo, Ind.*
Pi Beta Phi; Art Club; Y. W. C. A.; Womans
League.

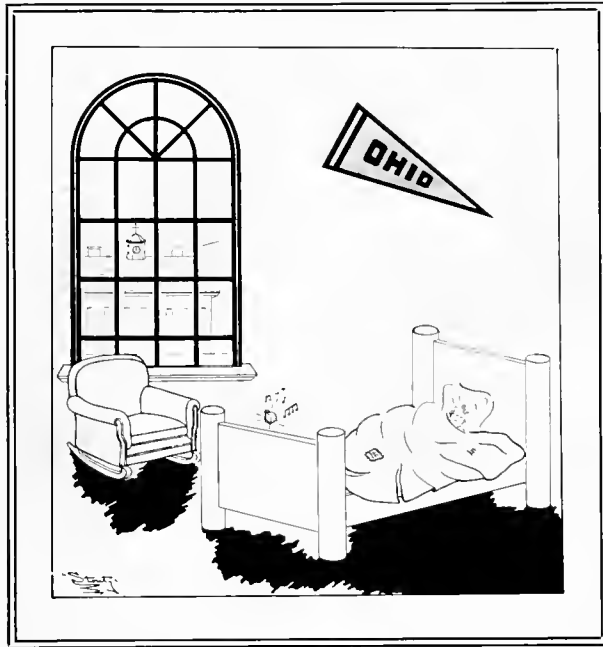

SOPHMORES



OFFICERS

JAMES EDWARD McCLEARY	<i>President</i>
HAROLD E. WISE	<i>Vice President</i>
JOSEPHINE STIERS	<i>Secretary</i>
AUBREY STOUTENBERG	<i>Treasurer</i>



Carl Griffis Jerome
 Ethel Gillette
 Mary Alice Lycan
 Chester Brooks Talley
 Esther Theresa Smithberger
 Wauneta Horine
 Anna Pauline Lanterbur
 Gladys Rebecca Giffin
 Hazel Loftis Rosser

Jefferson, Ohio
 Georgetown, Ohio
 Ironton, Ohio
 Harrietsville, Ohio
 Zanesville, Ohio
 Union City, Ind.
 Sidney, Ohio
 New Straitsville, Ohio
 McArthur, Ohio

Two Year Normal
 Two Year Normal
 Elementary Education
 Electrical Engineering
 A.B. in Commerce
 Elementary Education
 B.S. in Education
 Two Year Normal
 Rural Education



Gertrude Nellie Barker
 Jessie Marie Spangler
 John Frank Wooddell
 Hannah Mary Randall
 Lucille Marian Mills
 Virginia May Fink
 Cceil Marie Turton
 Meta Schiederer
 Clara Elizabeth Coke

Logan, Ohio
 Millersport, Ohio
 Wakefield, Ohio
 Parkersburg, W. Va.
 Athens, Ohio
 Glouster, Ohio
 Lebanon, Ohio
 Plain City, Ohio
 Akron, Ohio

A.B.
 Elementary Education
 A.B.
 Elementary Education
 Rural Education
 Two Year Normal
 B.S. in Education
 Rural Education
 A.B.



Mabel Clark	Freeport, Ohio	B.S. in Education
Ferne Oleta Poulson	Freeport, Ohio	Rural Education
Julia Elizabeth Fell	Nutwood, Ohio	Home Economics
Florence Marie Hartman	Napoleon, Ohio	Elementary Education
Paul Jeffrey Hauck	Brooksville, Pa.	A.B.
Andrew Thomas Smithberger	Lower Salem, Ohio	A.B.
Mary Josephine Stiers	Washington, Pa.	A.B.
Doretta Anetta Burden	Lancaster, Ohio	A.B.
Ellen Adaline Park	Lancaster, Ohio	A.B.



Ruth Adelaide Gordon
 Marion Manola Stiers
 May Evelyn Wright
 Lorena Florence Meyers
 Richard Chase Purdy
 Carl Howard Benner
 Jean McCleary
 Nellie McMichael
 Glenna Maude Wright

North Baltimore, Ohio
 Washington, Pa.
 Sidney, Ohio
 Dayton, Ohio
 Sunhomish, Washington
 Bainbridge, Ohio
 Newcomerstown, Ohio
 Toledo, Ohio
 Sidney, Ohio

A.B.
 A.B.
 Elementary Education
 B.S. in Education
 A.B.
 B.S. in Education
 B.S. in Education
 A.B.
 Elementary Education



Ralph Emerson Covert
 Marjorie Perkins
 Ruth Chalden
 Verna Louise Miller
 Faye Margaret Larimer
 Morna Mildred Jones
 Emma Esther Briley
 Evelyn Bernard
 Raymond Greene Whitbeck

Uhrichsville, Ohio
 Gallipolis, Ohio
 Athens, Ohio
 Dayton, Ohio
 Bremen, Ohio
 Burghill, Ohio
 Murray, Ohio
 Sharpsville, Pa.
 Norwalk, Ohio

A.B.
 B.S. in Education
 B.S. in Education
 Home Economics
 Home Economics
 A.B.
 Rural Education
 Home Economics
 A.B.



Louise Margaret Truby
 Lela Gwen Brock
 Ellis Rhys Davies
 Lena Mae Fels
 Alta Belle Easterday
 Fern Wylie
 Margaret Jones
 Hazel Claudena Chase
 Alice Garnet Haning
 Helen Catherine Timms

Ironton, Ohio
 Celina, Ohio
 Darlington, Ohio
 Bainbridge, Ohio
 Marengo, Ohio
 Athalia, Ohio
 Oak Hill, Ohio
 Athens, Ohio
 Orient, Ohio
 Dundas, Ohio

A.B.
 Elementary Education
 B.S. in Education
 Home Economics
 Elementary Education
 B.S. in Education
 Two Year Normal
 Teachers Stenography
 Rural Education
 Rural Education



Bernice Lutilla McCormick	Athens, Ohio	Rural Education
Glenn Earl Borough	Weston, Ohio	Two Year Commerce
Hjalmer Gustafson	Jamesstown, N. Y.	A.B.
Elden Howard Youngen	Rogersville, Ohio	Two Year Commerce
Iona Wanda Darling	Ironton, Ohio	A.B.
Shirley Iona Fletcher	Ironton, Ohio	B.S. in Education
Clarence Raymond Cooper	McConnellsville, Ohio	A.B.
Justine Barbara Smithberger	Lower Salem, Ohio	Home Economics
Leonard George Over	Seville, Ohio	Two Year Commerce
Anna Cecilia Ritter	Pickerington City, Ohio	Elementary Education

Soul and Sense

"Oh, that my soul might flee this house of clay!"
I once cried out; "then might I evermore
Romp fireless as the wanton breeze or soar
With eagle swiftness high above the gray,
Up through the azure. Oh, to trip away
Through town and wood and field will rills that
pour
Down pebbly rifts! laughingly to ignore
Those fleshy ills, Fatigue and Pain, for aye!"

But scarcely had I said the plaintive words,
Before I felt the gentle dawn-wind creep
In through my open window. Then—ah, me!—
The sweet of roses and the tweet of birds,
The golden fields awaking from gray sleep,
Made me thank God that I could *breathe, hear, see.*

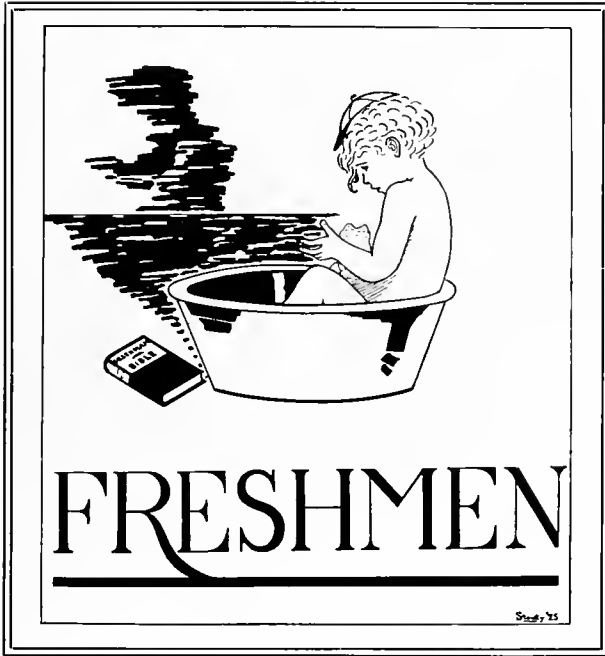

© 1987 by XS



FOSTER GRUMLEY,
RUDOLPH W. PEDIGO
CAROLINE CHUBB
JAMES GODDARD

..... *President*
..... *Vice President*
..... *Secretary*
..... *Treasurer*

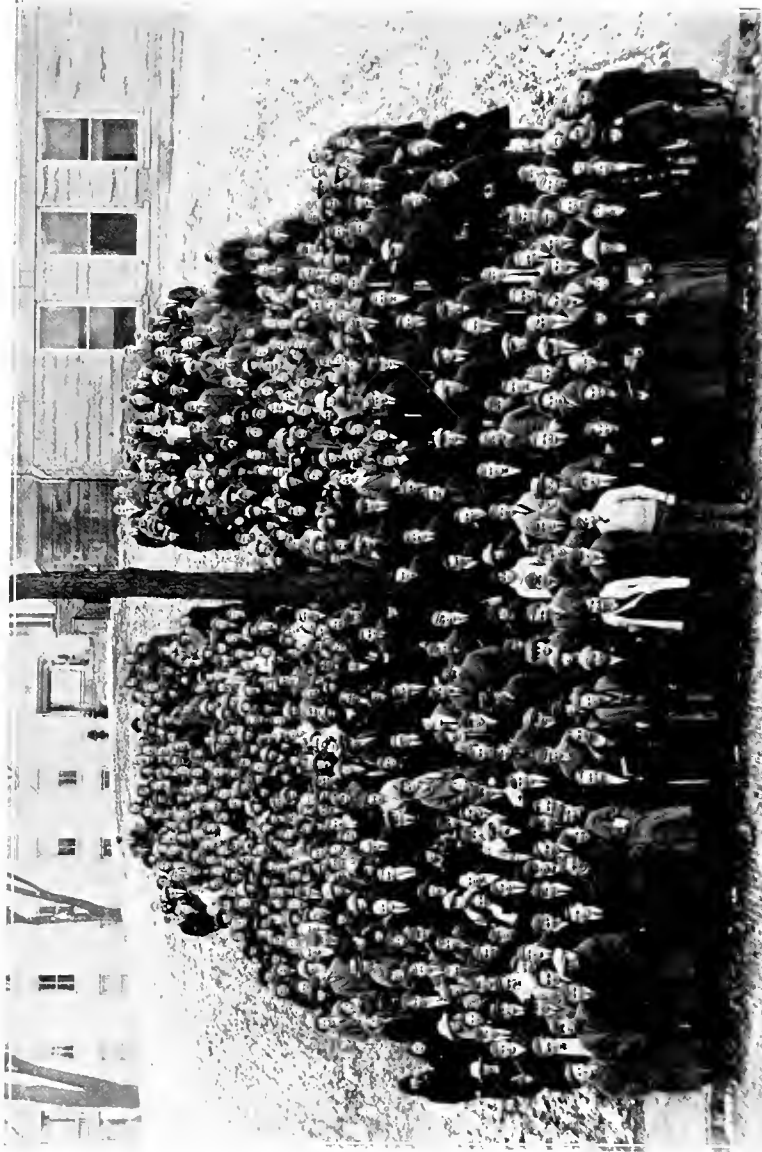

Alma Mater

When e'er we take our book of mem'ries
And scan its pages through and through
We'll find no days that glow so brightly
As those we spent at old O. U.

Within our Alma Mater's portals
We meet her children hand to hand
And when there comes the day of parting
Still firm and loyal we will stand.

Alma Mater, Ohio
Alma Mater brave and fair!
Alma Mater, we hail thee
For we own thy kindly care.

Alma Mater, Ohio
When we read thy story o'er
We revere thee and cheer thee
As we sing thy praise once more.

Our Alma Mater calls us ever
And love of country has its claim
The one but makes us prize the other
And thus we cherish both the same.

When Alma Mater sends us forward
And in her name we stand in line
Then we will serve the nation better
For having gathered at her shrine.

Alma Mater, Ohio
Alma Mater, brave and fair!
Alma Mater, we hail thee
For we own thy kindly care.

Alma Mater, Ohio
When we read thy story o'er
We revere thee and cheer thee
As we sing thy praises once more.

Aber, Ruth Louise	<i>Tucumcari, N. Mex.</i>	Boyd, Jesse	<i>Reynoldsburg</i>
Ables, Maxine M.	<i>Cheshire</i>	Brandeberry, Nelson	<i>Glouster</i>
Ackley, Anderson	<i>Plain City</i>	Brandt, Christine	<i>Carroll</i>
Alderman, Louise	<i>Parkersburg, W. Va.</i>	Brewer, Florence	<i>Millfield</i>
Algeo, James E.	<i>Athens</i>	Brewer, Luella	<i>Carbondale</i>
Alspach, Paul C.	<i>Canal Winchester</i>	Bricker, Grace	<i>Salem</i>
Anderson, Gladys	<i>St. Clairsville</i>	Brinning, Lester	<i>Mt. Vernon</i>
Anderson, John	<i>Blanchester</i>	Brokaw, Lucy	<i>Cadiz</i>
Anderson, Ruth O.	<i>Amesville</i>	Brooks, Carl	<i>Athens</i>
Anthony, Firme	<i>Logan</i>	Beck, Katherine	<i>Steubenville</i>
Antle, Hazel	<i>Jacksonville</i>	Beckwith, William	<i>Parkersburg</i>
Armstrong, Martha	<i>Cadiz</i>	Beem, Grace	<i>Pataskata</i>
Arnold, Bernice Mae	<i>Pomeroy</i>	Beers, Margaret	<i>Newcomertown</i>
Aust, Edwin F.	<i>Sandusky</i>	Bell, Mary	<i>Wellston</i>
Bagley, Mary L.	<i>Hamden</i>	Bell, Hazel	<i>Zanesville</i>
Bailey, Elizabeth B.	<i>Athens</i>	Bell, Mildred	<i>Pataskata</i>
Baird, Homer T.	<i>Athens</i>	Belser, Kathryn	<i>Marion</i>
Ball, Angie E.	<i>Armitage</i>	Bernasek, Vlasta	<i>Lorain</i>
Ball, Mildred E.	<i>Mt. Pleasant</i>	Bieber, Frederick	<i>Bucyrus</i>
Barker, Lucy	<i>Logan</i>	Biefnes, Hector	<i>Mt. Vernon</i>
Barnett, Norah	<i>Belpre</i>	Biggs, James	<i>Mt. Vernon</i>
Barnhill, Ruby	<i>Guysville</i>	Binckley, Walter	<i>Smithfield</i>
Barr, Elsie	<i>Stoutsville</i>	Bishop, Olive	<i>Summit Station</i>
Barstow, Clara W.	<i>Dundas</i>	Black, Emma	<i>Cadiz</i>
Barthalow, Clyde	<i>Newcomertown</i>	Black, John	<i>Zanesville</i>
Barton, Ruth	<i>Adelphi</i>	Black, Eileen	<i>Athens</i>
Basom, James	<i>Athens</i>	Blaine, Ethel	<i>Mt. Vernon</i>
Batham, Jean	<i>Girard</i>	Blair, Byron	<i>Logan</i>
Battin, Janice	<i>Athens</i>	Blazer, Mary	<i>Athens</i>
Baumgartner, Bernice	<i>Wellston</i>	Boho, Bose	<i>Albany</i>
Boord, Leland W.	<i>Fleming</i>	Bolon, Mildred	<i>Bethesda</i>
Boren, Aletha	<i>Prospect</i>	Boone, Frances	<i>Mt. Victory</i>
Borough, Glenn	<i>Weston</i>	Brown, Carolyn	<i>Fremont</i>
Bower, Ester	<i>Mt. Sterling</i>	Brown, Lucile	<i>Logan</i>
Bowman, Carlos	<i>Chesterhill</i>	Brown, Nina	<i>Cambridge</i>
Boyd, Alma	<i>Cumberland</i>	Brown, Lewis	<i>Athens</i>

Bruce, Andrew	<i>Anherst</i>	Conkle, Marvin	<i>Salen</i>
Bryan, Jennie	<i>Athens</i>	Conklin, Margaret	<i>Coolville</i>
Bucher, Dalas	<i>Jeffersonville</i>	Conu, Blanche	<i>Hemlock</i>
Bungarner, Thelma	<i>Cheshire</i>	Connor, Edna	<i>Fostoria</i>
Burson, Inez	<i>Shade</i>	Cooley, Luster	<i>Athens</i>
Buxton, Frederick	<i>Athens</i>	Cooper, Margaret	<i>Millersburg</i>
Byer, Josephine	<i>Long Bottom</i>	Cottle, Louise	<i>Marietta</i>
Brubaker, Howard	<i>South Point</i>	Cottle, Ruth	<i>Portsmouth</i>
Calcott, Dorothy	<i>East Liverpool</i>	Cotton, Paul	<i>Athens</i>
Calvin, Lawrence	<i>Radcliff</i>	Coulter, Helen	<i>Vincent</i>
Calvin, Leonard	<i>Radcliff</i>	Coulter, Irene	<i>Vinton</i>
Cameron, Arthur	<i>Athens</i>	Covert, Marlette	<i>Athens</i>
Campbell, Pauline	<i>Wellston</i>	Cox, Raymond	<i>Indianapolis, Ind.</i>
Cardwell, Verna	<i>Vinton</i>	Cox, Samuel	<i>Laurelville</i>
Carpenter, Margaret	<i>Chicago, Ill.</i>	Crawford, Harry	<i>Cleveland</i>
Carr, Bernice	<i>S. Charleston</i>	Creager, Mildred	<i>Lynchburg</i>
Carr, Frank	<i>Stockport</i>	Cross, Ruth	<i>Athens</i>
Carr, Maud	<i>Jeffersonville</i>	Crumley, Foster	<i>Athens</i>
Carson, Anna	<i>Utica</i>	Cromley, Pricilla	<i>Garrettsville</i>
Carter, Lenore	<i>New Plymouth</i>	Culp, Lois	<i>Wellsville</i>
Carver, Ralph	<i>Danville</i>	Dabritz, Iva	<i>Carbondale</i>
Case, Leola	<i>Powell</i>	Danford, Pauline	<i>Athens</i>
Castle, Thelma	<i>Athens</i>	Darfus, Amelia	<i>Lancaster</i>
Chadwell, Ralph	<i>Millfield</i>	Davies, Phyllis	<i>Ironton</i>
Chase, Margaret	<i>Albany</i>	Davis, Elizabeth	<i>Oak Hill</i>
Childers, Velma	<i>Middleport</i>	Davis, Glenna	<i>Urbana</i>
Chrisman, Ruth	<i>Homer</i>	Davis, Kathryn	<i>Lansing</i>
Christy, Kenneth	<i>Gaysville</i>	Davis, Ruth	<i>Mt. Arthur</i>
Chubb, Carolyne	<i>Philadelphia, Pa.</i>	Deaford, Alice	<i>Portsmouth</i>
Church, Blanche	<i>Athens</i>	Deedrick, William	<i>McConnellsville</i>
Clark, Edith	<i>Rutland</i>	Deemer, Bonnie	<i>Lima</i>
Clark, Richard	<i>Athens</i>	Deer, Heber	<i>Washington C. H.</i>
Clutter, Robert	<i>Athens</i>	Deffenbaugh, Lucile	<i>Lancaster</i>
Coe, Allen	<i>Athens</i>	Demuth, George	<i>Vermilion</i>
Coleman, Louise	<i>Adelphi</i>	Dennison, Katherine	<i>Glouster</i>
Coleman, Ruth	<i>Malta Creek</i>	Dice, Thelma	<i>Garrettsville</i>

Dicken, Mabel.....	<i>Granville</i>	Fisher, Simrall.....	<i>Huntington, W. Va.</i>
Dickson, Mamie.....	<i>Albany</i>	Fitzer, Audrey.....	<i>Millfield</i>
Dietrich, Helen.....	<i>Minerva</i>	Fletcher, Encil.....	<i>Mt. Vernon</i>
Dinsmoor, Mary.....	<i>Athens</i>	Flinn, Edward.....	<i>Sidney</i>
Doerzbacher, Margaret.....	<i>Pittsburgh, Pa.</i>	Floyd, Edith.....	<i>Ravenuu</i>
Domigan, Leota.....	<i>Sunbury</i>	Foglesong, Theresa.....	<i>Fayette</i>
Dorsey, Mabel.....	<i>Athens</i>	Force, Elsie.....	<i>Shreve</i>
Dougherty, Mrs. Sylvia.....	<i>Stewart</i>	Franz, Kathryn.....	<i>Piqua</i>
Downs, Frances.....	<i>Circleville</i>	Frecker, Grace.....	<i>Pomeroy</i>
Dray, Corwyn.....	<i>Richmond</i>	Freeland, Gertrude.....	<i>Beach City</i>
Drum, Karl.....	<i>Stoutsville</i>	Friedlich, Dorothy.....	<i>Piqua</i>
Duemil, Marjory.....	<i>Lynchburg</i>	Fri, Frederick.....	<i>Creola</i>
Dutton, Dale.....	<i>Middleport</i>	Firmoss, Ester.....	<i>Delaware</i>
Dye, Merie.....	<i>Handen</i>	Gayle, Elsie.....	<i>New Washington</i>
Easterling, George.....	<i>Athens</i>	Gage, Joseph.....	<i>Cutter</i>
Edwards, Frances.....	<i>Urichsville</i>	Gaines, Viola.....	<i>Xenia</i>
Eicholtz, Helen.....	<i>Bellefontaine</i>	Games, Frank.....	<i>Georgetown</i>
Eisnangle, Myrtle.....	<i>Jackson</i>	Gandee, Ross.....	<i>Athens</i>
Elton, James.....	<i>Delta</i>	Gard, Helen.....	<i>Newark</i>
Emde, Catherine.....	<i>Cambridge</i>	Gardner, George.....	<i>Carey</i>
Ervom, Florence.....	<i>Hillsboro</i>	Garrett, Forrest.....	<i>Hastings</i>
Erwin, Helen.....	<i>Mingo</i>	Garvin, Mary.....	<i>Cadiz</i>
Eversole, Charles.....	<i>Pickerington</i>	Geiger, Florence.....	<i>Millersport</i>
Elliott, Clyde.....		Gibbon, Ellen.....	<i>Shawnee</i>
Farabee, Charles.....	<i>Albany</i>	Gillett, Glen.....	<i>Athens</i>
Farrar, Harvey.....	<i>Byssville</i>	Gillmore.....	<i>Orwell</i>
Farst, Lewis.....	<i>Barberton</i>	Goddard, James.....	<i>Wellston</i>
Fatig, Edna.....		Godley, Margaret.....	<i>Ashtabula</i>
Fee, Elwood.....	<i>Simons</i>	Geed, Mable.....	<i>Lancaster</i>
Feeney, Mildred.....	<i>Middleport</i>	Goff, Nevalene.....	<i>Athens</i>
Feit, Gladys.....	<i>Cadiz</i>	Goodspeed, Mary.....	<i>Nelsonville</i>
Fenske, Andrew.....	<i>Staubenville</i>	Gray, Frances.....	<i>New Cumberland</i>
Fenton, Gladys.....	<i>Willoughby</i>	Greenlee, Jeanette.....	<i>Conneaut</i>
Ferguson, Mildred.....	<i>Portland</i>	Greer, John.....	<i>Carey</i>
Ferguson, Norma.....	<i>Chauncey</i>	Greer, Lillie.....	<i>Columbus</i>
Fike, Odeal.....	<i>New Washington</i>	Greuser, Mildred.....	<i>Pomeroy</i>

Gumpert, Emerson	<i>Urbana</i>	Ireland, Dorothy.....	<i>Parkersburg, W. Va.</i>
Guthrie, Forest	<i>Athens</i>	Jackson, Mayme	<i>Granville</i>
Guthrie, Morna	<i>Parkersburg, W. Va.</i>	Jacobs, Pauline	<i>Mt. Vernon</i>
Hageman, Ruth	<i>Ostrander</i>	Jago, Mae	<i>Amesville</i>
Hale, Ruth	<i>Marietta</i>	Jellison, Anna	<i>The Plains</i>
Hall, Dorothy	<i>Kimball</i>	Jennings, Wendell	<i>Barberton</i>
Hall, Ola	<i>Parkersburg</i>	Jewell, Rose	<i>Sandusky</i>
Hamilton, Oris	<i>Lebanon</i>	Johns, Dorothy	<i>Massillon</i>
Honey, Margaret	<i>Portsmouth</i>	Johnson, Eldon	<i>Jackson</i>
Hanlon, Kenneth	<i>Barnesville</i>	Johnson, Harry	<i>Buchannon</i>
Hare, Mildred	<i>Newark</i>	Johnson, Margaretha	<i>Urbana</i>
Harris, Foster	<i>Blandensburg</i>	Johnson, E. Florence	<i>Athens</i>
Harris, Stanley F.	<i>Shade</i>	Johnson, Paul	<i>Elyria</i>
Headings, Martha	<i>Bellevue</i>	Jonas, Ethel	<i>Glouster</i>
Henderson, Edward	<i>Montclair</i>	Jones, Elizabeth	<i>Jackson</i>
Henry, Irene	<i>Athens</i>	Jones, Gladys	<i>New Lexington</i>
Herbert, Marie	<i>Cleveland</i>	Jones, Margaret	<i>Oak Hill</i>
Herron, Doris	<i>Athens</i>	Jones, Russell	<i>Jackson</i>
Hicks, Mary	<i>Hopedale</i>	Juod, Charlotte	<i>Athens</i>
Higby, Florence	<i>Youngstown</i>	Judy, Alberta	<i>Athens</i>
Holden, Nina	<i>Bethesda</i>	Justice, Erma	<i>Beach City</i>
Hall, Katherine	<i>Logan</i>	Kamphausen, Selma	<i>Cleveland</i>
Holzapfel, Pauline	<i>Greenville</i>	Kaplan, Ronald	<i>Salcm</i>
Howard, Arthur	<i>Athens</i>	Kasler, Clinton	<i>Athens</i>
Howard, Ruth	<i>Millfield</i>	Kasler, Mildred	<i>Trimble</i>
Hufford, Ruth	<i>Bremen</i>	Keener, Margaret	<i>Columbus</i>
Hull, Jaue	<i>Zanesville</i>	Keenan, Robert	<i>Athens</i>
Hull, Joy	<i>Zanesville</i>	Keller, Aura	<i>Delaware</i>
Humble, Bernice	<i>Conneaut</i>	Keller, Bernice	<i>Long Bottom</i>
Hummel, Ruth	<i>New Lexington</i>	Kelley, John	<i>Athens</i>
Hunter, Beryl	<i>Laucaster</i>	Kellner, Catherine	<i>Jacksonville</i>
Hutslar, Hazel	<i>Jamestown</i>	Kelly, Lelah	<i>Wellston</i>
Hyatt, Grant	<i>Cumberland</i>	Keyt, Isabel	<i>Piqua</i>
Hyer, Elizabeth	<i>New Holland</i>	Kimmel, Inra	<i>Eldorado</i>
Hysell, Esther	<i>Logan</i>	Kindler, Bevecca	<i>Lancosler</i>
Inks, Eleanor	<i>Mt. Hope</i>	King, Johu	<i>Amesville</i>
		King, Paul	<i>Crooksville</i>

King, Robert	<i>McConnellsville</i>	McClanahan, Claudius	<i>Athens</i>
Kinneer, John	<i>Buchtel</i>	McCord, Harold	<i>Asheville</i>
Kirk, Mary	<i>Lima</i>	McCormick, Ruth	<i>Athens</i>
Kistler, June	<i>Lancaster</i>	McDaniel, Nellie	<i>New Marshfield</i>
Kline, Mary	<i>Newark</i>	McDonald, Donald	<i>Athens</i>
Knight, Mae	<i>Chester</i>	McDonald, Hazel	<i>Dresden</i>
Knost, Helen	<i>Portsmouth</i>	McFarland, Edith	<i>Warren</i>
Knox, Betty	<i>Marietta</i>	McGill, Louise	<i>Belpre</i>
Koke, Mary	<i>Athens</i>	McGraner, Mary	<i>Athens</i>
Krider, Margaret	<i>Racine</i>	McGurk, Forrest	<i>Athens</i>
Kumber, Rhuie	<i>Baltimore</i>	McGrady, Thelma	<i>New Straitsville</i>
Ladd, Doris	<i>Leesburg</i>	McIntyre, Merritt	<i>Enterprise</i>
Lanman, Winona	<i>Tarlton</i>	McKircher, Vera	<i>Lakewood</i>
Lapp, Beulah	<i>East Liverpool</i>	McLaughlin, Frances	<i>Plesantville</i>
Lanner, Regina	<i>Lorain</i>	McLaughlin, Myrtle	<i>Wilkesville</i>
Lawless, Fern	<i>Gallipolis</i>	McMichael, Donald	<i>Kenmore</i>
Lee, Estella	<i>Vincent</i>	McVay, Mary	<i>Marion</i>
Leighty, Harold	<i>West Carrollton</i>	Macklin, Ruth	<i>Circleville</i>
Lepley, Clara	<i>Howard</i>	Mann, Margaret	<i>Barnesville</i>
Lesser, Mable	<i>Jackson</i>	Mann, Thelma	<i>Portsmouth</i>
Lenhardt, William	<i>Athens</i>	Mansfield, Helen	<i>Athens</i>
Lewellyn, Ezra	<i>New Marshfield</i>	Marshall, Beatrice	<i>Glouster</i>
Lewis, Ruth	<i>Athens</i>	Massie, Ada	<i>Ironton</i>
Lewis, Mildred	<i>Hamilton</i>	Mathews, Edward	<i>Detroit, Mich.</i>
Lewis, William	<i>Cambridge</i>	Mauer, Charles	<i>Mentor</i>
Liggett, Virginia	<i>Magnetic Springs</i>	Maynard, Carroll	<i>Athens</i>
Linton, Alice	<i>Frost</i>	Meehling, Evelyn	<i>Glenford</i>
Lloyd, Esther	<i>Jackson</i>	Mellinger, Adin	<i>North Lima</i>
Loher, Lucille	<i>Norwalk</i>	Menart, Eleanor	<i>Newark</i>
Lower, Oscar	<i>Amanda</i>	Meredith, Winnie	<i>Glouster</i>
Loyer, Bertine	<i>New Washington</i>	Matheny, Medrith	<i>Mt. Sterling</i>
Lyden, Josephine	<i>Niles</i>	Michael, Theodore	<i>Jackson</i>
Lynch, Lueile	<i>Athens</i>	Miesse, Anna	<i>Lancaster</i>
McCaskey, Georgia	<i>Jacksonville</i>	Mikulam, Charley	<i>Chardon</i>
McChafin, Helen	<i>Wakeman</i>	Miles, Ann	<i>Youngstown</i>
		Miller, Bessie	<i>Glouster</i>

Miller, Edrie	Edgerton	Ogg, Cleo	Nelsonville
Miller, Janet	Chicago, Ill.	Ormiston, Albert	Fleming
Miller, Ruth	Athens	Ortman, Lillian	Washington C. H.
Milligan, Mary	Sidney	Osborne, Mary	Port Clinton
Mills, Charles	Portsmouth	Over, Leonard	Seville
Mills, Lenore	Athens	Paisley, Carlos	Spratt
Minnick, Norma	Mt. Orbs	Parmly, Ruth	Barnesville
Mitchell, Geneva	Plain City	Parsons, Robert	Proctor
Mochary, Mary	Pleasant City	Patterson, Venus	New Lexington
Moler, William	Athens	Patton, Edna	Nelsonville
Moore, Ethel Marie	Washington C. H.	Paul, Charles	Columbus
Moore, Stanley	Mt. Vernon	Pearce, Walter	Salem
Mordoff, Helen	Fainesville	Pearl, Irene	Mt. Vernon
Morgan, Eva	Portsmouth	Peebles, Charles	Chesterhill
Morgan, Glenora	Jackson	Peer, Alva	Asheville
Morris, Ivan	Cumberland	Pennington, Louella	Portsmouth
Morris, June	E. Liverpool	Pennybacker, Laura	Coshocton
Morris, Claude	Vincent	Penzicker, John	Niagara Falls, N. Y.
Morris, Neil	Cireville	Peoples, Helen	Athens
Morrison, Dale	Athens	Perkins, Russell	Plain City
Morrison, John	West Carrollton	Pettitt, Rhea	Logaa
Morrow, Jerry	Wellston	Phillips, Alyce	Athens
Mullineaux, Joho	Gallipolis	Phillips, Arthur	New Marshfield
Murry, Gladys	Congo	Phillips, Fred	Winterloo
Neal, Ada	Mellott	Pierce, Erma	Athens
Neal, Carl	Wellington	Piper, Doris	Mt. Vernon
Neeper, Emerson	Whitehouse	Pon, Beatrice	Rutland
Neff, Emmett	Bucyrus	Porter, Harry	Lower Salem
Neiman, Lillian	Nelsonville	Porter, Mary	Athens
Nelson, Andrew	Athens	Poulson, Ferne	Freeport
Nelson, Kenneth	Wellsville	Powell, Mary	Athens
Newton, Mary	Pittsburg, Pa.	Pratt, Marguerite	Olena
Nicholson, Laura	Jackson	Prunty, Corrine	Kimball
O'Neill, Vada	Middleport	Quack, Hilda	Mt. Vernon
Oakley, Arthur	Buchtel	Rainey, Olive	Trimble
O'Bleness, Neil	Cleveland	Rannels, Florence	New Plymouth

Ray, Bonnie	<i>Chillicothe</i>	Sattler, Ruth	<i>Cincinnati</i>
Reed, Florence	<i>Asheville</i>	Sawyer, David	<i>Circleville</i>
Reed, Richard	<i>Shianston, W. Va.</i>	Sayers, Nellie	<i>Millfield</i>
Reed, William	<i>Wilkesville</i>	Scheiderer, Meta	<i>Plain City</i>
Remley, Ellis	<i>Winchester</i>	Schumacher, George	<i>Stone Creek</i>
Remley, Catherine	<i>Chillicothe</i>	Schwartz, Beatrice	<i>New Holland</i>
Rice, Ruth	<i>Warren</i>	Scars, Della	<i>Zanesville</i>
Richardson, Lily	<i>New Straitsville</i>	Selley, Kathryn	<i>Columbus</i>
Riegel, Bernard	<i>Cove</i>	Seeley, Fred	<i>Sidney</i>
Riggs, Florence	<i>Logan</i>	Seither, Anne	<i>Defiance</i>
Riley, Allen	<i>Nelsonville</i>	Settles, Mary	<i>Newark</i>
Riley, Dorothy	<i>Marietta</i>	Schaffer, Genevieve	<i>Wapakoneta</i>
Riley, Richard	<i>Marietta</i>	Shaver, Margaret	<i>Cheshire</i>
Ringe, Alice	<i>Brooklyn, N. Y.</i>	Shay, Rose	<i>Nelsonville</i>
Robbins, Corrine	<i>Frankfort</i>	Sheets, Neva	<i>Sunbury</i>
Roberts, Benson	<i>Athens</i>	Shepard, Mary	<i>Marietta</i>
Robinson, Gilbert	<i>New Marshfield</i>	Sherman, Mary	<i>Wilmington</i>
Robinson, John	<i>Gallipolis</i>	Shisler, Virgil	<i>Smithville</i>
Robinson, Niesel	<i>Athens</i>	Siegmunt, Ruby	<i>Greenville</i>
Rochester, Ralph	<i>Logan</i>	Silcox, William	<i>Wellsville</i>
Rogers, Helen	<i>Cadiz</i>	Skinner, Alta	<i>Ronggold</i>
Root, Harold	<i>Cutler</i>	Skinner, Raymond	<i>Logan</i>
Root, Helen	<i>Cutler</i>	Slater, Miriam	<i>Murray City</i>
Root, Ralph	<i>Chardon</i>	Smart, Edith	<i>Ostrander</i>
Ross, Alma	<i>Lorain</i>	Smetters, Margaret L.	<i>Lancaster</i>
Ross, Lena	<i>Cutler</i>	Smiley, Dot	<i>Murray City</i>
Rosser, Ann	<i>Nelsonville</i>	Smith, Glen	<i>Columbiana</i>
Rosser, Floyd	<i>New Marshfield</i>	Smith, Lillian	<i>Jefferson</i>
Rowland, Dow	<i>Cutler</i>	Smith, Margaret	<i>Celina</i>
Ruhl, Virgil	<i>Fredricktown</i>	Smith, Marguerite	<i>Stoutsville</i>
Runkle, Ronald	<i>Sidney</i>	Smith, Mitchell	<i>Bedford</i>
Russel, Mary	<i>Jackson</i>	Smith, Paul	<i>Glouster</i>
Ruth, Carlos	<i>Athens</i>	Smith, Wade	<i>Cheshire</i>
Rutherford, Dwight	<i>Athens</i>	Smithberger, Roman	<i>Lower Salem</i>
Salts, Bernadine	<i>Hamden</i>	Snodgrass, William	<i>Marietta</i>
Sampson, Mamie	<i>Delaware</i>	Snyder, Harry	<i>Blanchester</i>

Solt, Frances	<i>Amanda</i>	Tocus, Clarence	<i>Youngstown</i>
Spitler, Carrie	<i>Pleasantville</i>	Todd, Margaret	<i>Urbana</i>
Spooner, Louella	<i>Cumberland</i>	Tolson, Paul	<i>Amesville</i>
Stacy, Cecil	<i>Athens</i>	Trainer, Thelma	<i>Larkersburg</i>
Starcher, George	<i>Cheshire</i>	Trotter, Bernice	<i>Roseville</i>
Starr, Lethia	<i>Logan</i>	Tucker, Mary	<i>Spratt</i>
Steele, Edna	<i>Walker</i>	Turner, Lelah	<i>Wellston</i>
Stephenson, Helen	<i>Ironton</i>	Turner, Neva	<i>Athens</i>
Stires, Joe	<i>Haydenville</i>	Ulrich, Margaret	<i>Napoleon</i>
Still, Harold	<i>Spencer</i>	Van Atta, Stanley	<i>New Lexington</i>
Stiver, Edwin	<i>Pomeroy</i>	Van Zandt, Marian	<i>Gallipolis</i>
Stoffel, Grace	<i>Wellsville</i>	Votaw, Catherine	<i>Salem</i>
Stone, Dewey	<i>Logan</i>	Votaw, Hazel	<i>Salem</i>
Storts, Roy	<i>South Salem</i>	Wagoner, Amelia	<i>Lakeview</i>
Stout, Elmer	<i>Coolville</i>	Walker, Vera	<i>Marietta</i>
Stratton, Carl	<i>Nelsonville</i>	Walton, Florence	<i>Athens</i>
Strenburg, Bernadine	<i>Portsmouth</i>	Warne, Robert	<i>Mansfield</i>
Striker, Mildred	<i>New Washington</i>	Washing, Margaret	<i>Piqua</i>
Sutton, Barbara	<i>Zanesville</i>	Waterman, Mildred	<i>Georgetown</i>
Sutter, Nellie	<i>Salem</i>	Watkins, Bernice	<i>Prospect</i>
Taylor, Mary	<i>Steubenville</i>	Watkins, Marian	<i>Athens</i>
Tedrow, John	<i>Nelsonville</i>	Watkins, Reda	<i>Athens</i>
Tenley, Victor	<i>Athens</i>	Watson, Henry	<i>Logan</i>
Tewksbury, Virgil	<i>New Marshfield</i>	Weaner, Mary	<i>Corning</i>
Theisen, Paul	<i>Millfield</i>	Webb, Katherine	<i>Moundsville</i>
Thomas, Beatrice	<i>Pleasantville</i>	Weber, Fred	<i>Athens</i>
Thomas, Minnie	<i>Cheshire</i>	Weist, Carl	<i>Mendon</i>
Thomasko, Ethel	<i>Murray City</i>	Wells, Helen	<i>Mt. Pleasant</i>
Thompson, Audrey	<i>Cheshire</i>	Wend, Mildred	<i>Nelsonville</i>
Thomson, Francis	<i>Nutwood</i>	West, William	<i>Tang</i>
Thompson, Harmon	<i>Nutwood</i>	Whipple, Martha	<i>Athens</i>
Thrall, Emma	<i>Marysville</i>	White, Alice	<i>Steubenville</i>
Throckmorton, Hollis	<i>Carpenter</i>	White, Evelyn	<i>Athens</i>
Trimmer, Helen	<i>Tippecanoe</i>	White, William	<i>Jackson</i>
Timms, Earl	<i>McArthur</i>	Whitman	<i>Ashtabula</i>
Tnbrocke, Mary	<i>Logan</i>		

Whitworth, Marion	<i>Portsmouth</i>	Wolfe, Helen	<i>Kenton</i>
Wickline, Cora	<i>Wellsville</i>	Wolfe, Estella	<i>Nelsonville</i>
Wickerham, Bonnie	<i>Edgerton</i>	Wooddell, Joseph	<i>Wakefield</i>
Widener, Helen	<i>Lancaster</i>	Woods, Angella	<i>Athens</i>
Wilcox, Abbott	<i>Athens</i>	Woodward, Lyda	<i>Sandusky</i>
Wildman, Martha	<i>Frost</i>	Woodworth, Elizabeth	<i>Athens</i>
Williams, Genevieve	<i>Martins Ferry</i>	Woodworth, Melba	<i>Athens</i>
Williams, Lucy	<i>Wellston</i>	Wooley, Bessie	<i>Amesville</i>
Wilson, Lucille	<i>Ostrander</i>	Woolweaver, Garnette	<i>Dundas</i>
Wilson, Hattie	<i>Pennsboro, W. Va.</i>	Wright, Charles	<i>Mt. Vernon</i>
Wilson, Richard	<i>New Marshfield</i>	Wright, Gertrude	<i>Youngstown</i>
Winkler, John	<i>Clarington</i>	Wyckoff, Chester	<i>Athens</i>
Wisehart, Howard	<i>Frankfort</i>	Yantis, Audrey	<i>Elida</i>
Witham, Irene	<i>Lancaster</i>	Youngen, Eldon	<i>Rogersville</i>
Withers, Kathleen	<i>New Marshfield</i>		



THE Old Beech is the last remnant of the original forest which stood upon the site now occupied by the Ohio University. We cannot know its entire age, but this we do know, that it has sheltered Indian wigwams, that it saw the first explorers come through what was then called "the North-western Territory," that it saw the beginnings of the town of Athens, saw the campus laid out, and the first building put upon it. It witnessed the planting of the McGuffey elms, and other trees upon the campus and saw them and the University and the town of Athens grow up about it, and saw its sisters, left over from the original forest, gradually die, decay, and be replaced by other trees.

These things form only a small part of the history of the Old Beech. There is much that we cannot know, and much about which we can only speculate. Upon its grisly trunk are carved many scores of initials; some, far up, are nearly obliterated by time and the growth of the tree; some have expanded to strange proportions, and have grown far above the point where the carver's hand first cut them. Some initials are surrounded by various figures, and some are enhanced by elaborate flourishes and decorations; yet all have been converted by time and weather into dark traceries in the grey of the trunk. For many years the character of the Old Beech has been one of the fondest traditions of the University; men, now famous, have put their initials there while they were yet young and unrecognized by the world. Classes far back in the past century have put their dates there, and students still love to carve upon it. It has been a favorite subject with writers, and poems have been written about it by poets great and small.

The Old Beech began to die some years ago. The class of 1910 brought a tree surgeon from New York to whom its subsequent life has been due. But during the summer of 1922 the last vestige of life disappeared from it. Since then the dead limbs have been cut away, and the ancient trunk preserved which bears the names and monograms of men from explorers during the time of the Revolution to students still attendant at the University.



ORGANIZATIONS



A Master of Life

By Chas. G. Matthews, '93

There was a genial gentleman
Whose greeting was a perfect joy,
He was as playful as a boy;—
No preacher he(nor partisan,
He had, as far as mortal can,
Dropt mien and word which might annoy
Burned out his dross and base alloy;
Seen how Beersheba reaches Dan.
He had no wrongs he would redress;
No lust to profit or excel;
He played the game, and played it well.
Serene he stood above the press
Of manikins who bore as he,
The cruel jests of destiny.

Men's Pan Hellenic Council



First Row: SMITH, FITZGERALD, RENKENBERGER, KINCAID, PRYOR.
Second Row: HAWKINS, HERBERT, HUMPHREY, GLAZIER, BOND, LIGGETT.
Third Row: CONNER, CLEMENTS, WALSH, ROACH, BECKERT.

OFFICERS

WILLIAM WALSH	<i>President</i>
WESCOTT ROACH	<i>Vice President</i>
AMOS KINCAID	<i>Secretary-Treasurer</i>

FACULTY COMMITTEE

Prof. C. M. Copeland, Chairman		Prof. A. A. Atkinson
Prof. F. B. Gullum		

The Men's Pan-Hellenic Council of Ohio University is an organization consisting of two representatives from each of the fraternities and a faculty committee of three members, whose purpose is to promote a better feeling and a better fellowship among the different fraternities on the Campus and to work together in a spirit of unity for a bigger and better Ohio University.



Top Row: RUSH, BOBO, ROACH, MORGAN, BUSH, WORSTELL.
Second Row: LOCKE, PATTERSON, CONNER, STEPHENSON, HERROLD, REINHOLD.
Third Row: H. WISE, CHASE, FISHER, CALLAHAN, KULL.
Fourth Row: BASOM, K. NELSON, R. JONES, MCCORMICK, MICHAEL, DAVIS.
Bottom Row: MONAHAN, GODDARD, A. NELSON, CAVANAUGH, CLUTTER, D. WISE.



Beta Theta Pi

National 1839

COLORS: PINK AND BLUE FLOWER: PINK ROSE

Local 1841

1923

William McKinley Bobo John Erwin Reynolds
Harry Wescott Roach

1924

Dwight O. Conner William Gordon Herrold
Gordon K. Bush Cletus H. Patterson
Walter A. Kull Steven R. Morgan
W. Arden Rush

1925

Samuel V. Stephenson William Locke, Jr.
Franklin R. McCormick Charles E. Fisher
Lawrence G. Worstell H. Dana Chase
Rolland S. Jones Samuel E. Callahan
Harold E. Wise

1926

Andrew Nelson James Basom
James Goddard Theodore Michael
W. Russell Davis Kenneth Nelson
Robert Clutter George Cavanaugh
Robert Monahan

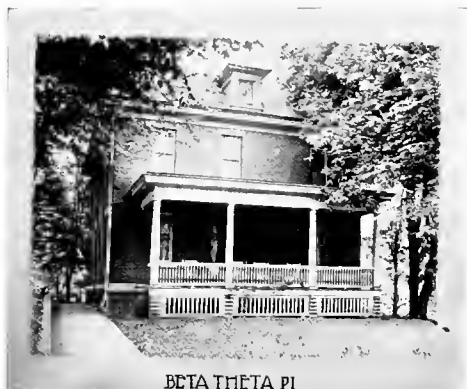

BETA THETA PI

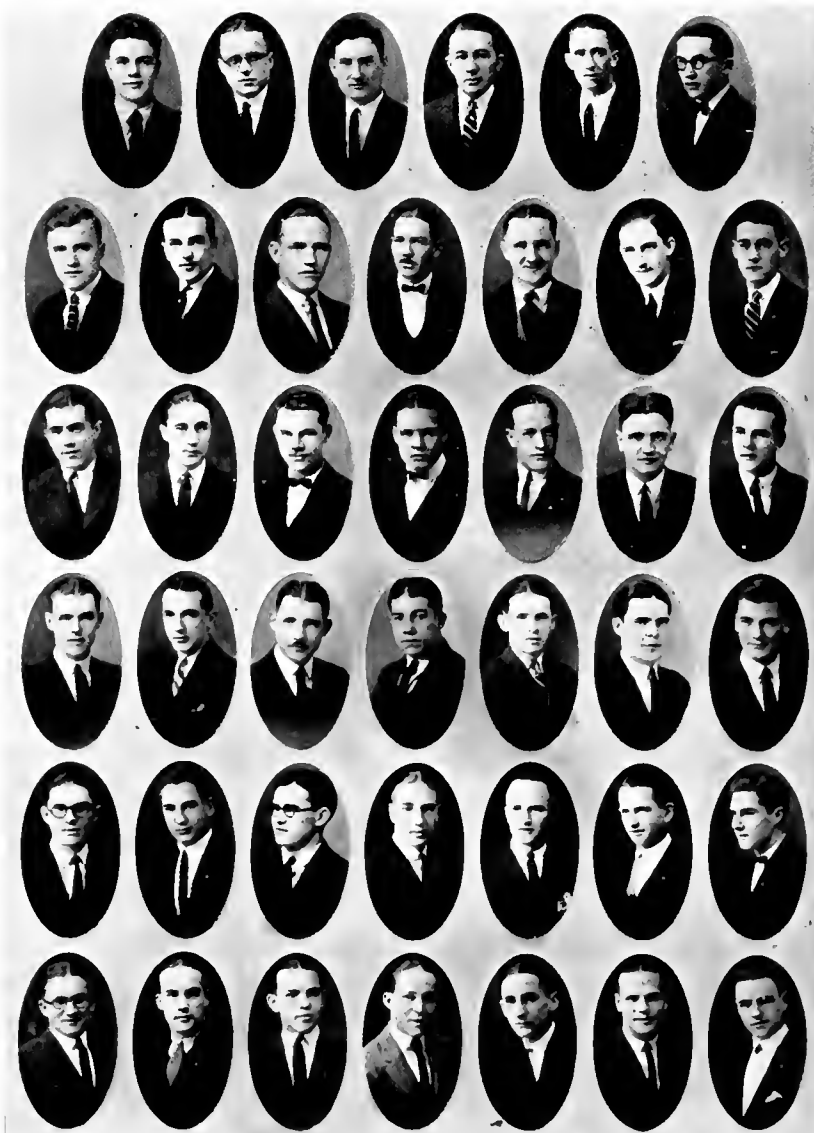

Top Row: WELSH, JONES, GILLEN, H. MURPHY, MARDIS, CUDY.
Second Row: NELSON, MILLIKAN, BURKETT, LAVERTY, O'DONNELL, GRAHAM, R. CHAPMAN.
Third Row: CARPENTER, STEWART, HERBERT, MORITZ, McCAULEY, POFFENBERGER, KESSLER.
Fourth Row: B. CHAPMAN, LEWIS, PAYNE, PALMER, ANSLEY, BOWERS, HUDSON.
Fifth Row: VANATTA, ROBINSON, SKIDMORE, KEPLINGER, HAMILTON, M'LLINEAUX, CAMERON.
Bottom Row: McCORD, GANN, BECKWITH, MILLS, O'BLENNES, SNYDER, MURPHY.



Delta Tau Delta

National 1859

COLORS: PURPLE, WHITE AND GOLD FLOWER: PASSY

Local 1862

1923

Earl Gillen
Glenn Jones

Rowland Welsh

Madison Humphrey
Chauncey Mardis

1924

George A. Burkett
Franklin Carpenter
Fred Kessler
Fred McCauley
Howard Moritz
Frank O'Donnell

Theodore Stewart

Ravand Chapman
Harold Graham
James Laverty
Donald Millikan
Harold Neilson
Perry Poffenbarger

1925

Ben Ansley
Burdette Chapman
William Herbert
William Keplinger
Edwin Palmer

Leroy Skidmore

Orville Bower
Orris Hamilton
Saxon Hudson
Albert Lewis
Neil Payne

1926

William Beckwith
Robert Carey
Charles Mills
Eugene Murphey
Titus Robinson

Stanley VanAtta

Arthur Cameron
Harold McCord
John Mullineaux
Neil O'Blenness
Ward Snyder





Top Row: SOULE, WALSH, GLAZIER, BECKLEY, WOLFE, FIBER.
Second Row: MCKEE, EVANS, KIRCHER, KLINGER, BURNELL.
Third Row: STOUTENBERG, GRAFT, BARKER, MYERS, G. WATSON, JENNINGS.
Fourth Row: SCOTT, CROW, HORN, BERLIN, BATTIN.
Fifth Row: MCGURK, WHITE, WILCOX, ROCHESTER, LEWIS, CLARK.
Sixth Row: SOLIDAY, RUTHERFORD, ZELLERS, REED, PIGOTT.
Bottom Row: BROOKS, DUNCAN, MATHEWS, H. WATSON, BLAIR, STRATTON.



Phi Delta Theta

National 1848

COLORS: ARGENT AND AZURE FLOWER: WHITE CARNATION

Local 1868

1923

William Walsh
Clifford Glazier
Chester Wolfe
Neil Preston

Robert Soule
Earl Beckley
Guy Fiber
Kenneth Klinger

1924

Llewellyn Evans

Herbert McKee

John Kircher

1925

Maynard Graft
John Bolin
George Watson
Edward Jennings
Seth Lewis
Elvey Fri
Aubrey Stoutenberg

Lowell Burnell
Wilbur Myers
Walter Barker
Granville Berlin
Robert Horn
Franklin Scott
Henry Crow

Ellis Woodworth

1926

William White
Carl Stratton
Richard Reed
John Zellers
Byron Blair
Clyde Battin
Dwight Rutherford

Richard Clark
Carl Brooks
Forrest McGurk
Henry Watson
Hewitt Mathews
William Rochester
Abbott Wilcox



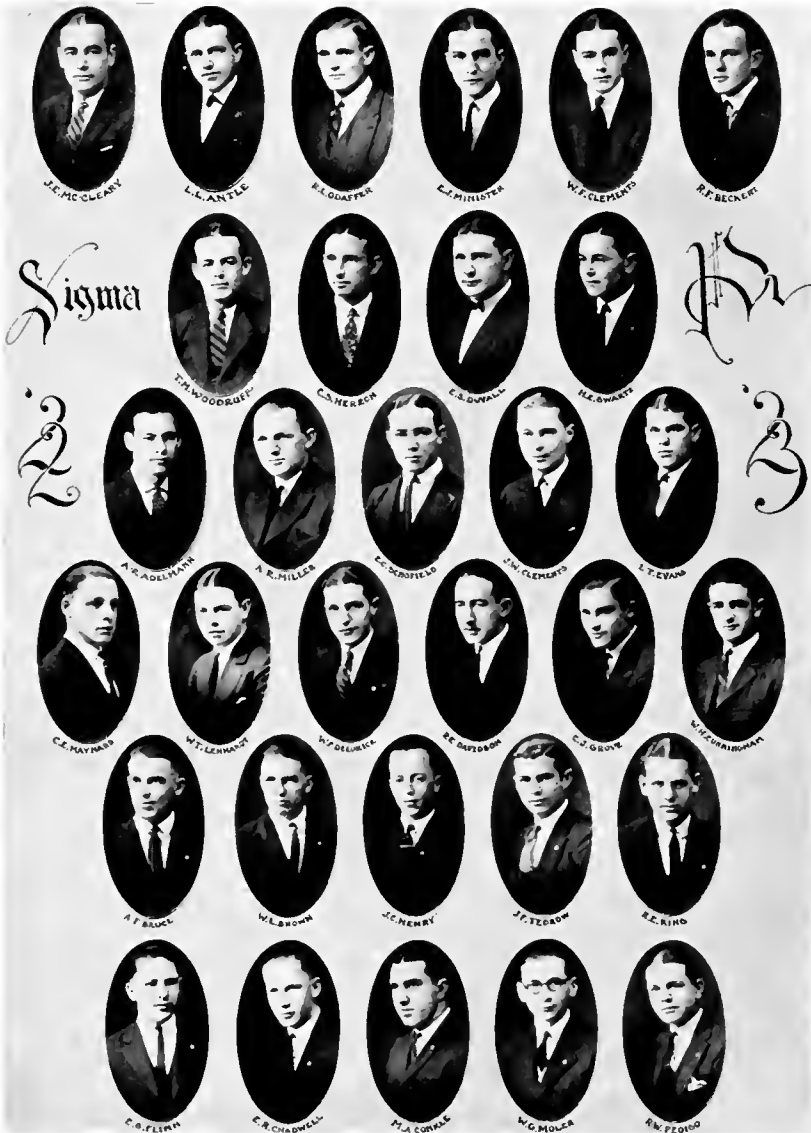

Top Row: McCLEARY, ANTLE, ODAFFER, MINISTER, CLEMENTS, BECKERT.
 Second Row: WOODRUFF, HERRON, DUVALL, SWARTZ.
 Third Row: ADELMANN, MILLER, SCHOFIELD, J. CLEMENTS, EVANS.
 Fourth Row: MAYNARD, LENHARDT, DEEDRICK, DAVIDSON, GROVE, CUNNINGHAM.
 Fifth Row: BRUCE, BROWN, HENRY, TEDROW, KING.
 Bottom Row: FLINN, CHADWELL, CONKLE, MOLER, PEDIGO.



Sigma Pi

National 1897

COLORS: LAVENDER AND WHITE FLOWER: LAVENDER ORCHID

Local 1910

1923

Ralph F. Beckert Warren F. Clements
Edward J. Minister

1924

Lloyd L. Antle Ralph E. Davidson
Elmer C. Schofield Earl S. Duvall
Harley E. Swartz Abel R. Miller
John W. Clements Ray L. Odaffer
Ted M. Woodruff

1925

Andrew R. Adelman Charles S. Herron
Lou T. Evans Wyatt H. Cunningham
Casel J. Grove John C. Henry
William T. Lenhardt Carrol E. Maynard
J. Edward McCleary

1926

William F. Deedrick Edward G. Flinn
Robert E. King Eugene R. Chadwell
J. Frank Tedrow Marion A. Conkle
W. Lewis Brown William G. Moler
Robert F. Bruce Rudolph W. Pedigo





Top Row: LITTLER, KENNARD, CORDRAY, HAWKINS, KINCAID, GOSSARD.
Second Row: WARFIELD, TINKER, EVANS, DOLLINGS, ELLIOTT.
Third Row: ALFRED, BARRETT, SNYDER, QUINN, STEWART, BONNER.
Fourth Row: CRUMLEY, JENNINGS, RUNKLE, ALGER, BIFENES.
Bottom Row: BRENNING, ROBERTS, ANDERSON, FARST, BIERER, FLETCHER.



Phi Kappa Tau

National 1906

COLORS: HARVARD RED AND OLD GOLD FLOWER: RED CARNATION

Local 1910

CHAPTER ROLL

1923

James R. Hawkins
John J. Gossard

Amos Kincaid
1924

Ross A. Evans
James K. Rutherford
Leonard H. Tinker
Charles Quinn

Issachar A. Warfield
1925

Thomas Alfred
Charles Bonner
James Stewart

Ralph VanAtta
1926

Hector Biefnes
Benson Roberts
William Brenning
J. Gaylord Anderson
Ernest E. Algeo
Frederick Bieber

W. Gus Kennard
Albert T. Gordray

Rush Elliott
Carlisle Dollings
J. Forrest Pixler
Harley M. Littler

David Richards
Clifford Barrett
Herman Haynes

Foster Grumley
Lewis Farst
Harry Snyder
Wendell Jennings
Curtis Grubb
Enril Fletcher



PHI KAPPA TAU



Top Row: DASSEL, W. SMITH, RENKENBERGER, HUNT, TOWNSEND, PIERCE.
Second Row: SHILT, PARRISH, DUPLER, FISHER, SHAYER, NOLAN.
Third Row: GERKEN, HORN, TURBEN, MAY, LAPP, N. SMITH.
Fourth Row: STONE, MOORE, PEARSALL, TOLSON, HENRY, WRIGHT.
Bottom Row: CARVER, RICE, DUPLER, KUBISH, G. SMITH, THOMAS.



Lambda Chi Alpha

National 1909

COLORS: PURPLE, GREEN AND GOLD FLOWER: VIOLET

Local 1918

1923

James A. Nolan

Bernard A. Shilt

Gilbert Shaver

1924

Bertram A. Renkenberger

Virgil H. Dassel

Herbert C. Hunt

Irl L. Fisher

Carl Townsend

Thomas Gerken

Homer W. Dupler

Lewis Pearsall

Paul D. Reynolds

1925

Gaillard A. Parrish

Claude Turben

Wilson K. Smith

Harry Lapp

Walter Pierce

Clarence Rice

Ned T. Smith

Stanley Horn

William Henry

Russel May

Clyde Stone

Lawrence Dupler

1926

Glenn Tolson

Ralph Carver

James Kabish

Charles Wright

Glenn Smith

Stanley Moore

Lyle Thomas





D. West



M.L. Fair



H.M. Tamplin



T.C. Bond



J.D. Doney



L.M. Fagan

1922



M.C. Keagle



G.A. Hillman



C.G. Oley



J.E. Quirk



H.G. Reahler



V.N. Saults



E.J. Wilson



E.M. Truax



R.E. Robinette



E.L. Leonard



R.C. Morris



A.G. Hadden



R.M. Cook



M.D. Shaffer



A.B. Keyes



R.E. Troupe



G.H. Gustafson



R.E. Cox



H.A. Henderson



W.T. Sejba



R.R. Schafro



H.C. Hood

1923



W.S. Ingles



L.M. Henderson



R.W. King



C.A. Spang



H.D. Drom



R.L. Perkins

Ohio Commons Club

COLORS: MAROON AND GREY

FLOWER: ROSE

Local 1919

1923

Craig Bond
Howard Buehler
Dewitt Doney
Merle C. Reagle

Marvin Fair
George Hickman
Cyril Oxley
Dennis West

1924

Lindsay Pryor
John Quick
Virgil Sheets
Chauncey Leonard

Ronald Robinette
Ceil Townley
Alfred Hughes
Ralph Morris

Emmett Wilson

1925

Ralph Crook
Hjalmar Gustafson
Raymond Schafer
William Sojeba
Richard Troupe

Glen Harden
Homer Hood
Paul King
Murray Shaffer
Harold Henderson

Harry Tamplin

1926

Raymond Cox
William Snodgrass
Edward Henderson

Karl Drum
Russel Perkins
Audley Spargo





Top Row: ADDICOTT, LIGGETT, SNAVELY, VERNON, MARVIN, FITZGERALD.
Second Row: E. SHOEMAKER, DAGGETT, CORBELL, MORGAN, BLUNDELL.
Third Row: ZIMMERMAN, BRUNNER, DENING, ARNOLD.
Fourth Row: D. SHOEMAKER, STURGILL, HARRIS, JOHNSON, GEORGE.
Fifth Row: LAMB, KELLY, GANDEE, PEARCE, PHILLIPS, LEWIS.
Bottom Row: CRAWFORD, SMITH, McMICHAEL, BAIRD, WOODWARD.

Kappa Psi Alpha

COLORS: BLACK, BLUE AND GOLD FLOWER: YELLOW TEA ROSE

Local 1921

1923

Donald Blundell

1924

Harold Liggett
Harold Addicott

Rex Snavely
Richard Daggett

Wynne Vernon

1925

Edgar Shoemaker
Orville Fitzgerald
Theodore Johnson
Leonard Sturgill
John W. Morgan
Walker George
Nelson Harris

Dwight Shoemaker
Charles Brunner
Arthur Philips
John Arnold
Walter Dening
Guy W. Correll
George Lamb

Earl Zimmerman

1926

William Lewis
Walter Pearce
Wesley Kelly
Ross Gandee

Donald McMichael
Homer Baird
Heber Deer
Harry Crawford

Mitchell Smith

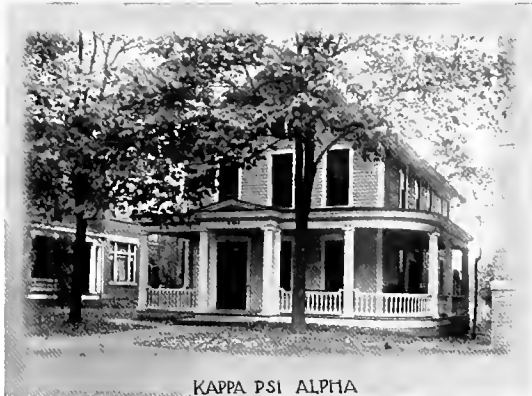

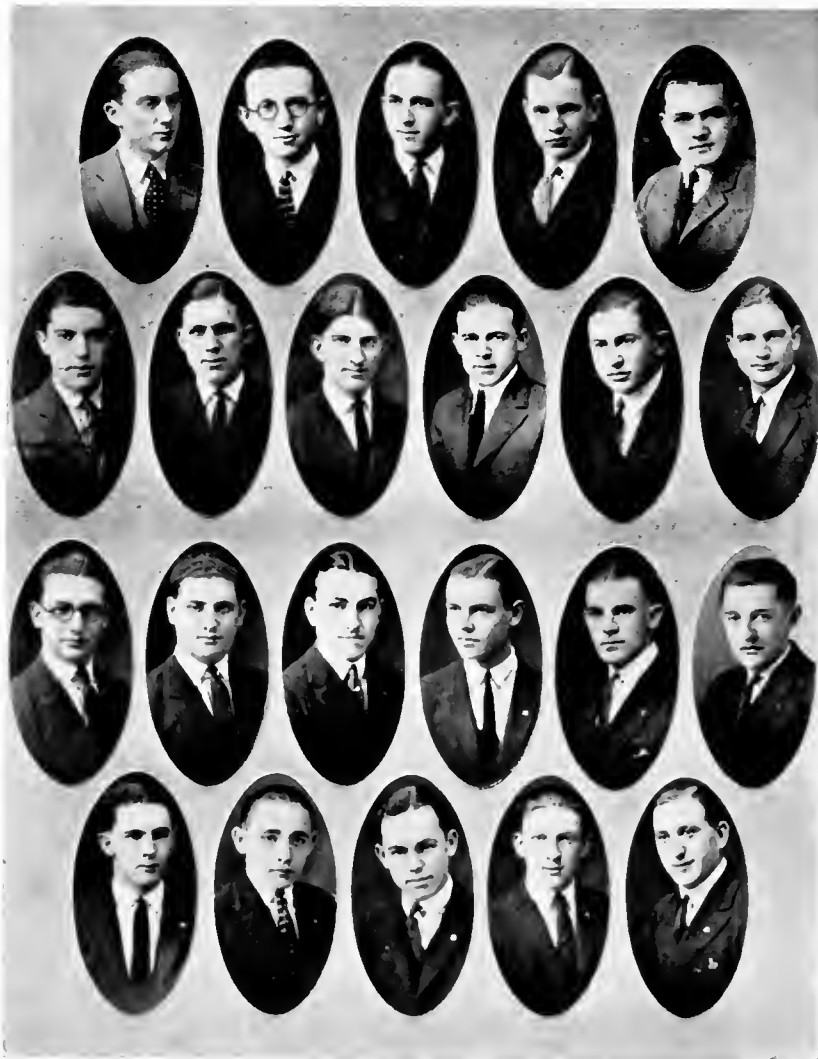

Top Row: MURPHY, FOX, ROWLEY, LONGSTAFF, HUTCHINS.
Second Row: HOLLINGSWORTH, HALL, BRANDENBERRY, BRUMLEY, GRAHAM, MORRIS.
Third Row: HALLIDAY, WILSON, REIGHARD, SEELEY, HEISLE, MYERS.
Bottom Row: MORRISON, RILEY, LEIGHTY, YOUNG, BLACK.

Tau Sigma Delta

COLORS: EMERALD AND SILVER FLOWER: LILY OF THE VALLEY

Local 1922

1923

Richard Murphy

Robert Rowley

Howard Longstaff

1924

Charles Fox

Guilbert Graham

Oscar Brumley

1925

Ola Hall

Nelson Brandenberry

Wilbur Hutchins

Jay Morris

Clairmond Reighard

Max Wilson

Peter Meyer

Wilbur Hollingsworth

Hubert Halliday

Baker Young

1926

John Morrison

Edmund Black

Fred Seeley

Harold Leighty

Clyde Hysell

Joe Stiers



TAU SIGMA DELTA

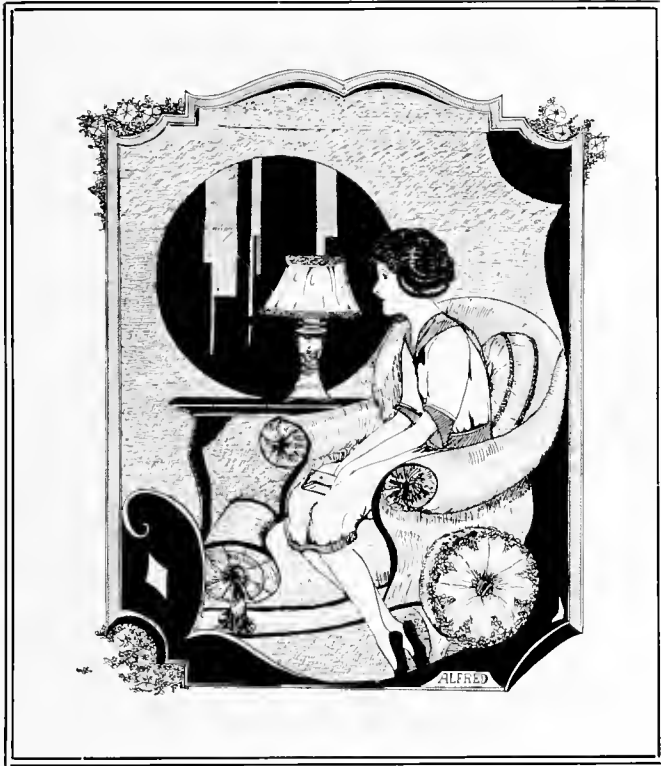

SORORITIES

Sonnets To A Certain Alumna

I

My dear, I should not think it any trouble
To steal you down the mellow, yellow moon—
Proving myself a doughty picaroon—
To puncture it like any other hubble,
Squeeze out the air, fold its gold hide up double,
And give it to you for a tender boon.
Wouldn't we chuckle, you and I, eftsoon,
To hear the outraged people growl and grumble?

Just hint, my dear, or vaguely intimate
That to have the silly moon's among your wishes;
I shall not for a moment hesitate,
Nor answer you with mocking poohs and pishes;
I'll get it down nor think the job so great,
But please don't ask me, love, to dry the dishes.

II

I used to read and listen to folk tell
Of royal cooks who took some shortening,
A gooseberry and an egg and baked the king
A pie that made the old boy rise and yell.
I always thought: That's good. It listens well,
But who believes it? Till you came one Spring
And with canned pumpkin did a marvelous thing,
A pie that made the old boy rise and yell.
A pie that simply had no parallel.

I wed you, dear, for sentimental reasons:
The charming what-do-you-call-it in your eye;
Your poppy mouth, your hair, your moody seasons.
They keep me from all local Lorelei.
But should you fear I plot connubial treasons,
Don't trust to these, my dear—quick, bake a pie!

CARR LIGGETT, '16.

Woman's Pan Hellenic Council



First Row: MULLIGAN, RILEY, DETWILER, VORHES, WAGONER, WILLIAMS.

Second Row: DAVIDSON, GOOLEY, CAMERON, DEAN VOIGT, STIERS, WALKER, HEYMAN.

Third Row: ANGELL, LONG, CLARK, SLUTZ, NAZOR, IZANT, MANSFIELD, JENKINS.

OFFICERS

RUTH VORHES.....	<i>President</i>
FLOSSIE DETWILER.....	<i>Secretary</i>

The purpose of the organization is to maintain on a high plane fraternity life and inter-fraternity relationship, to cooperate with college authorities in their efforts to maintain high social and scholarship standards throughout the whole college, and to be a forum for the discussion of questions of interest to the college and to the fraternity world.

The membership consists of the National Woman's Greek Letter organizations on the Campus, and other organizations of similar nature.

The succession to office corresponds to the order of establishment at Ohio University.



Top Row: L. FRANK, M. PEOPLES, SLUTZ, HUMPHREY, M. STEVENSON, POTTER.
Second Row: F. McCORMICK, BEASLEY, A. STEVENSON, HOPKINS, WEINRICH, POSTON.
Third Row: SHOOF, E. PHILLIPS, NAZOR, ALTHAR, GIST.
Fourth Row: JONES, WOODWORTH, PUTNAM, LINK, McCLAIN, BRYSON.
Fifth Row: BAINHILL, CARPENTER, ARMSTRONG, McVEY, BLACKLEDGE, H. PEOPLES.
Bottom Row: TRYBY, R. McCORMICK, A. PHILLIPS, STARR, HENRY, HULL.



Pi Beta Phi

Founded at Monmouth College, 1867

COLORS: WINE AND SILVER BLUE FLOWER: WINE CARNATION

OHIO ALPHA CHAPTER

Established 1889

1923

Mary Poston

Fhryne Weirich

1924

Adrienne Althar

Otha Beasley

Rachael Hopkins

Frances McCormick

Anna Mae McLain

Alice Stevenson

Lucille Nazor

Mary Peoples

Eleanor Phillips

Mabel Potter

Dorothy Slutz

1925

Dorothy Armstrong

Louella Barnhill

Bernarda Bryson

Margaret Carpenter

Alberta Franke

Mildred Stevenson

Jean Gist

Edith Humphrey

Kathryn Alston-Link

Abigail Putnam

Austine Shoof

1926

Doris Henry

Joy Hull

Ruth McCormick

Mary Elizabeth McVey

Elizabeth Woodworth

Helen Peoples

Alice Phillips

Lethia Starr

Louise Truby



Top Row: SAYLOR, SACKETT, VOHRES, E. WAGONER, WALKER, FLINN.
Second Row: M. SMITH, DAVIS, SHERRARD, OHLINGER, DUNCAN.
Third Row: C. SMITH, DEEM, BLOWER, GREGG, P. MILLER, MACKINNON.
Fourth Row: ANTHONY, NEWTON, SHAFFER, A. WAGONER, BATTIN, GUTHRIE.
Fifth Row: LEYDEN, HERBERT, M. SMITH, B. MILLER, SEITHER.
Bottom Row: RIGGS, EICHOLS, PHILLIPS, MORTON, ALDERMAN, ROSSER.



Alpha Gamma Delta

Founded at Syracuse University, 1901

COLORS: RED, BUFF, AND GREEN FLOWER: RED AND BUFF ROSES

ZETA CHAPTER

Established 1908

1923

Hazel Davis
Lenore Flinn
Helen Ohlinger
Inez Sackett

Gwendolyn Saylor
Ruth Vorhes
Eileen Wagoner
Grace Walker

1924

Violet Deem

Isabel Sherrard

Ada Gregg

1925

Neale Blower
Edith Duncan
Eleanor Mackinnon
Pauline Miller

Mary Newton
Esther Reese
Clarys Smith
Mary Smith

1926

Louise Alderman
Ferne Anthony
Janice Battin
Helen Eichholtz
Morna Guthrie
Marie Herbert
Josephine Lyden
Bessie Miller

Rebecca Morton
Blanche Phillips
Florence Riggs
Anne Rosser
Elizabeth Seither
Genelle Shaffer
Margaret Smith
Amelia Wagoner



Top Row: CURRY, SPELSBERG, ANGELL, WILLIAMS, M. DEFFENBAUGH, SMITH.
Second Row: McMAHON, FITTON, BRIDGAGE, BRITTON, BROWN, KOUNS.
Third Row: MANN, WOODWARD, GERLACH, L. DEFFENBAUGH, BEERS, JONES.
Fourth Row: BYERS, RAY, POWELL, MESSENGER, MILLER, KLINE.
Bottom Row: WALTHOUR, R. WATKINS, ADAMS, WHITE, SMITH, M. WATKINS.



Alpha Xi Delta

Founded at Lombard College, 1893

COLORS: DOUBLE BLUE AND GOLD FLOWER: PINK ROSE

PI CHAPTER

Established 1911

1923

Marie Deffenbaugh Geneva Smith
Josephine Williams

1924

Louise Angell Sara Fitton
Zoe Brundage Adrienne Kouns
Carol Dent Virginia Messenger
Hilah Vorhees

1925

Janet Adams Genevieve Jones
Janet Britton Wanda McMahon
Nina Brown Hilda Spelsberg
Nova Curby Mariam Watkins
Lois Gerlach Reda Watkins

1926

Margaret Beers Ruth Miller
Josephine Byer Mary Powell
Lucille Deffenbaugh Bonnie Rae
Audrey Fitzer Helen Smith
Thelma Kline Ida Mae Walthour
Madge Mann Evelyn White
Kelly Woodward



Top Row: BOLMAN, JENKINS, DETWILER, STRAWN, CLOSE, MCKILLIP.
Second Row: RICE, FOUT, RANNELS, WINKEL, SHULTZ.
Third Row: SHERRICK, BRANDT, BERNASEK, McWILLIAMS.
Fourth Row: LINDSLEY, WEILER, MAURER, STONEHILL, DICKEN.
Fifth Row: MCCREARY, WARNER, MARSHALL, WARNER, MENART, OVERHOLT.
Bottom Row: FEIT, CALCOTT, CASTLE, BROWN, DAVIES.



Sigma Sigma Sigma

Founded at Virginia State Normal School, 1898

COLORS: ROYAL, PURPLE AND WHITE FLOWER: VIOLET

PHI CHAPTER

Established 1912

	1923	
Flossie Detwiler		Carrie Sherrick
Marguerite McKillip		Goldie Strawn
	1924	
Helen Bolman		Lois Warner
Lucille Font		Louise Rannells
	1925	
Vlasta Bernasek		Opal Schultz
Ruth Brown		Thelma Jenkins
Emelyn Close		Leah Stonehill
Mabel Dicken		Ruth McCreary
Edna Erickson		Modell Rice
Mary Ginther		Zelma Weiler
Vietta Lindsley		Joy McWilliams
Mary Jo Maurer		Johanna Winkel
	1926	
Christine Brandt		Gladys Feit
Dorothy Calcott		Beatrice Marshall
Thelma Castle		Eleanor Menart
Phyllis Davies		Gleo Overholt



Top Row: LONG, COOLY, WALKER, GREENE, ROBBINS,
Second Row: HARTFORD, PILCHER, WATTERSON, ELMER, COOLY,
Third Row: CHUBB, BIXLER, SHUMAKER, WYNE, WEIK, BURSON,
Fourth Row: MILLER, WOODWORTH, HERRICK, O'NEILL, MURPHY,
Bottom Row: DANFORD, SUTTON, LEPAGE, BAILEY, SPOONER.



Chi Omega

Founded at University of Arkansas, 1895

COLORS: CARDINAL AND STRAW FLOWER: WHITE CARNATION

TAU ALPHA CHAPTER

Established 1913

1923

Opal June Cooley
Elizabeth Greene
Helen Louise Hartford

Ruth Frances Long
Thelma V. Robbins
Elizabeth Walker

1924

Jennie Mae Cooley
Williamina Elmer

Jeanette Pilcher
Marguerite Watterson

1925

Margaret Bewley
Georgia Bixler
Bertine Burson
Elizabeth Herrick
Dorothy Jones

Luth Le Page
Helen Murphy
Florence Shumaker
Viola Weik
Wilma Wyne

1926

Elizabeth Bailey
Carolyn Chubb
Pauline Danford
Janet Miller

Vada O'Neil
Louella Spooner
Barbara Sutton
Melba Woodworth



Top Row: ROBERTS, TENER, RILEY, BRYAN, MUMMA.
Second Row: VORHEES, BROWN, REEL, MARTIN.
Third Row: SIEBERT, HARTFORD, CALHOON, WILSON, CAMERON.
Fourth Row: MILES, EATON, HUMBLE, GODLEY.
Bottom Row: DOWNES, MATHENY, LAUGHLIN, PORTER, WHIPPLE.



Alpha Delta Pi

Founded at Wesleyan Female College, Macon, Ga.

COLORS: BLUE AND WHITE FLOWER: VIOLET

XI CHAPTER

Established 1914

1923

Gyneth Bryan
Kathryn Mumma

Mary Tener

Ellen Riley
Beatrice Roberts

1924

Esther Vorhees

1925

Mabel Brown
Lenore Calhoon
Agnes Cameron
Betty Hartford

Wilma Martin
Virginia Reel
Nadine Siebert
Vivian Wilson

1926

Frances Downe
Thyrza Eaton
Margaret Godley
Bernice Humble
Emma Lauener

Medrith Matheny
Anne Miles
Ruth Parmley
Eleanor Porter
Martha Whipple



Top Row: ROSING, DAVIDSON, GOOLEY, M. DORSEY, C.L.P.
Second Row: MARTHA DAVIS, PRICE, LONG, WILLIAMS.
Third Row: KINSEY, LOWE, MARJORY DAVIS, CHARLES, NYE.
Fourth Row: G. DAVIS, RANNELLS, GIBBEN, GRAY.
Bottom Row: JONES, KEENER, CONROY, TAYLOR, MABEL DORSEY.



Alpha Sigma Alpha

Founded at Virginia State Normal School, 1901

COLORS: PEARL WHITE, CRIMSON, PALM GREEN, AND GOLD FLOWER: NARCISSUS

DELTA DELTA CHAPTER

Established 1917

1923

Sara Williams

1924

Dean Davidson
Maude Dorsey
Garnet Gooley

Sara Long
Pearl Price
Winifred Rosino

1925

Pauline Charles
Lois Gulp
Marjory Davis
Martha Davis

Ethel Lowe
Mildred Lee Kinsey
Mary Margaret Nye
Helen Taylor

1926

Marguerite Conroy
Glenna Davis
Mabel Dorsey
Ellen Gibben

Frances Gray
Gladys Jones
Margaret Keener
Florence Rannels



Missana

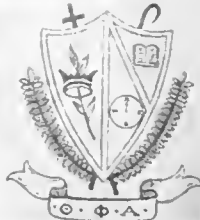

Myranda



Nana



Carlee



Collins



Jeanan



Jedin



Watson



Watebur



Green



Ostermyer



Johnston



Bazy



Schera



Corie



Finney



Myron



Malgan



Dienerham



Jenford



Theta Phi Alpha

Founded at University of Michigan, 1912

COLOR: SILVER AND GOLD FLOWER: WHITE ROSE

DELTA CHAPTER

Established 1919

1923

Irene Lucile Devlin
Jennie V. Mulligan

Regina Gross

1924

Lucy Heyman

1925

Clara Coke
Lauretta Collins
Janet Donovan
Francina Gross
Anna Johnston

Anna Lauterbur
Lorena Myers
Catherine Overmyer
Marie Schorn
Margaret Tinney

Alice Walsh

1926

Cecilia Dearford
Catherine Mulligan

Rose Shay
Bonnie Regina Wickerham



Top Row: DUIS, BLISS, BLUME, CLARK, STOWE.
Second Row: BEAN, MERCIER, CHERINGTON, WILLIAMS.
Third Row: FAINE, HAZEL BAIR, MARSHALL, STIERS, HELEN BAIR.
Bottom Row: ARMSTRONG, WOOD, LEPLEY, HEADINGS.



Zeta Tau Alpha

Founded at Virginia State Normal School, 1898

COLORS: STEEL GRAY AND TORQUOISE BLUE FLOWER: WHITE VIOLET

ALPHA PI CHAPTER

Established December, 1922

	1923	
Mary Bean		Leona Clark
Anita Blinn		Mildred Mercier
Clara Blume		Dorothy Duis
	1924	
Hazel Bair		Ruth Marshall
Alice Faine		Mary Williams
	1925	
Helen Bair		Josephine Slicers
	Marie Stowe	
	1926	
Martha Armstrong		Clara Lepley
Martha Headings		Angella Woods
*Aloquin (1911-1922)		



Top Row: G. IZANT, D. IZANT, MANSFIELD, PHILLIPS, LEWIS.
Second Row: HOUGHINS, SNOW, JUNOB, BISHOP,
Third Row: CHICK, LINSBOTT, REINER, GARVIN, MOORE.
Fourth Row: BLACK, WRIGHT, RICE, McFARLAND.
Bottom Row: BEAM, WICKLINE, TOMPSON, WILLIS, LAPP.



Delta Sigma Epsilon

Founded at Miami University, 1915

COLORS: OLIVE GREEN AND CREAM FLOWER: CREAM TEA ROSE

MU CHAPTER

Established June, 1922

1924

Neva Lewis

1925

Dorothy Bishop
Helen Chick
Thelma Houchins
Dorothy Izant
Geraldine Izant
Charlotte Junod

Lillian Linscott
Mildred Mansfield
Helen Phillips
Helen Reiner
Vera Beem
Margaret Snow

1926

Pauline Campbell
Mary Garvin
Beula Lapp
Edith McFarland

Marie Moore
Ruth Rice
Cora Wickline
Grace Willis

Gertrude Wright



First Row: CUNNINGHAM, HARTLEY, QUIMBY, FISHER.
Second Row: HICKS, COAST, FRENCH, EATHORNE, LONGTOFT.
Third Row: HOLMES, McDONALD, RAMSEY, SKINNER, DAVIS.
Fourth Row: POULSON, SEGMUNT, FLOYD, DICKSON, HOLZAPFEL.



Pi Kappa Sigma

Founded at Michigan State Teachers College, 1891

COLORS: TORQUOISE AND GOLD FLOWER: FORGET-ME-NOTS AND JONQUILS

XI CHAPTER

Established February, 1923

1924

Helen Coast

Helen Skinner

1925

Elizabeth Cunningham
Audrey Dickson
Delphene Eathorne
Pauline French
Jessie Holmes

Mabel Hartley
La Verne Longtoft
Ophelia Poulson
Jean Quimby
Myrtle Ramsey

1926

Kathryn Davis
Simrall Fisher
Edythe Floyd

Mary Hicks
Pauline Holzapfel
Hazel McDonald

Ruby Seigmunt



Top Row: HALL, FARRIS, FRIEND.
Second Row: WEST, BLAZER, FOGELSONG, G. BARKER.
Third Row: GREAGER, COLE, HARMER.
Bottom Row: DUMENIL, L. BARKER, HANING.

Alpha Iota Pi

Founded at Ohio University, 1922

COLORS: ROSE AND GOLD FLOWER: ROSE

ALPHA CHAPTER

Established March, 1922

1924

Anna Blazer

Thelma C. Hall

Dorothy M. Faris

1925

Gertrude Barker

Helen Cole

Marguerite Friend

Blanche Harmer

Lida Haning

Lena West

1926

Lucy Barker

Mildred Creager

Marjorie Dumenil

Theresa Foglesong

Mary Goodspeed

Erna Justice

Marguerite Pratt



Top Row: COLVILLE, ALLEN,
Second Row: STALNAKER, CLARKE, MIDDLETON,
Third Row: HAMBLIN, BAKER,
Fourth Row: GRAHAM, ROG, HILLYER,
Bottom Row: LOHER, PIPES.

Zeta Theta Upsilon

Founded at Ohio University, 1922

COLORS: MAROON AND GOLD FLOWER: SWEET PEA

ALPHA MU CHAPTER

Established November, 1922

1923

Madeline Allen

Ruth Colville

Wreta Stalnaker

1924

Alice Baker

Mabel Hamblin

Margaret Clarke

Ruth Middleton

1925

Jennie Mae Graham

Anne Hillyer

Lena Louise Roe

1926

Lucile Lohr

Doris Pipes



Phi Sigma Sigma

Founded at Ohio University, 1923

COLORS: LAVENDER AND YELLOW FLOWER: LAVENDER AND YELLOW
CHRYSANTHEMUMS

	1924	
Mary La Baw		Doris Sanders
	1925	
Jean Emswiler		Lillian Russell
Esther Gabriel		Alta Spittler
	1926	
Mildred Brewer		Irene Coulter
Pearl Childers		Venus Patterson
	Mary Tobrock	



Top Row: WARVEL, WYSNER, POLLEY, WEED.
Second Row: SHAFER, WHITE, WISEHART, DAGUE, STEADMAN.
Third Row: MCDANIEL, FIKE, BRADEN, WAGNER, FERRELL.
Fourth Row: WYSNER, FELS, HOLLETT, NORVIEL, BRINKMEIR.
Bottom Row: FELS, LOYER, FIKE, BROKAW, FATIG.

Phresomea

Founded at Ohio University, 1922

COLORS: BROWN AND GOLD FLOWER: BROWN-EYED SUSAN

1923

Katherine Dague
Margaret Ferrell
Jennie Polley
Grace Shaffer
Inez Steadman

Mabel Wagner
Grace Weed
Verena White
Marjorie Wischart
Gloria Wysner

1924

Ruth Braden
Mabel Brinkmeir
Elizabeth Evans

Angeline Fels
Varelia Hollett
Irene McDaniel

Esther Warvel

1925

Lena Mae Fels
Helen Fike

Coleen Norviel
Ruth Wysner

1926

Lucy Brokaw
Margaret Cooper
Edna Fatig

Odeal Fife
Beatrice Loyer
Mildred Striker





HONORARY SOCIETIES

Torch Men's Honorary Fraternity



Standing: WELSH, WALSH, KINGAID, MACKINNON.
Seated: WEST, BECKERT, SHAVER, SOULE.

OFFICERS

GILBERT SHAVER	-----	<i>President</i>
DENNIS WEST	-----	<i>Vice President</i>
RALPH F. BECKERT	-----	<i>Secretary-Treasurer</i>

Established in 1912 as a reward and incentive to those who represent the highest ideals in campus citizenship, and as a recognition of especial merit along activity, scholastic, and athletic lines, Torch has come to be the acme of attainment as the honorary organization for the men of the campus.

Professor Mackinnon is the faculty advisor and the founder of the society. Newly elected men from the Junior class and occasionally from the Sophomore class, are "tapped" each spring at the Senior Day Exercises. Two or three honorary Seniors are also chosen each year.

Cressett Women's Honorary Fraternity



First Row: WALKER, MUMMA, BRUNDAGE, VELEY, TENER.
Second Row: BEAN, WAGONER, DEAN VOIGT, BLUME, WYSNER.
Third Row: DAGUE, CLARK, DEVLIN, POLLY, MULLIGAN.

OFFICERS

ZOE BRUNDAGE	<i>President</i>
MARY TENER	<i>Secretary</i>

Cressett, the honorary fraternity for women of Ohio University, was founded in 1913. It is the organization to which election is based both on scholarship and campus activity. Elections are made twice during the school year. On Class Day, elections are made from the Junior class and at mid-year members from the Senior class are chosen.

To be eligible for election to the organization, a girl must have a scholarship average of ninety for the first three years of her academic work and an aggregate of points not less than twenty.

The organization, while stressing scholarship primarily, considers very definitely the attitude of a girl toward campus life and problems. Believing that the highest type of womanhood is the one in which intelligence, capability in working with others, and a sense of responsibility are present in correct proportions, Cressett has endeavored to help keep alive and nourish these ideals in the minds of Ohio University women for the past ten years.

Tau Kappa Alpha

In connection with the Department of Public Speaking is an active chapter of Tau Kappa Alpha, the National Honorary Debate and Oratory Fraternity. The national president is Charles H. Brough, Governor of Arkansas, and the national headquarters is Indianapolis, Indiana. The chapter roll includes the following universities: Columbia, New York, Harvard, Purdue, and Vanderbilt, and State Universities of Alabama, Arkansas, Denver, Indiana, Kentucky, Louisiana, Mississippi, Montana, North Carolina, Oregon, Rhode Island, South Dakota, Tennessee, Vermont and Washington.

Revelers

The Revelers of Ohio University is the name of the local chapter of the leading Honorary University Dramatic Fraternity in the United States, known as the National Collegiate Players. This national fraternity is the result of a merger of the two strongest Dramatic Fraternities in the American Colleges. The Ohio Chapter is a charter member of the organization. Other charter members are: Illinois, Wisconsin, Minnesota, Northwestern, Washington, Oregon and George Washington.

The Oyo Literary Society



First Row: STOWE, BRUNDAGE, HENDERSON, FITTON, STEVENSON, LONG.
Second Row: BEAN, CLARK, TENER, DEAN VOIGT, DEVLIN, BAIR.
Third Row: NORVIEL, WAGONER, WEINRICH, WYSNER, VELEY.
Fourth Row: BROWN, BLUME, WARVEL, MCKINNIE, FOOTE.

OFFICERS

MARY HENDERSON
 SARA FITTON

President
Secretary

The Oyo Literary Society of Ohio University was founded by Cresset in 1915 for the furtherance of literary spirit on the campus. Membership, which is limited to thirty, is obtained by a successful tryout before a committee of faculty members composed of Dean Voigt, Dr. Wilson, Prof. Cooper, Miss Noss and a representative from the school of Music. This tryout may be made in music, dramatics, poetry, short stories, or in any other subject of literary interest. Any girl above Freshman rank is eligible to the tryouts which are held each spring and fall.

At the monthly meetings of the society, programs of interest to the different members of the society are given and often guests are invited to enjoy something of special interest which has been prepared. During the past eight years Dean Voigt has acted as Literary Critic and under her leadership the society has sponsored Skit Shows, Pageants, and Plays. These meetings, special features, and the annual banquet have made the girls of Ohio University covet membership in the society.

Beta Pi Omega



Top Row: NORVEL, MCKIBBEN, FOOTE.
Second Row: MORGAN, WALKER, LAVERTY, STEVENSON.
Third Row: MOODY, CROSSAN, STEADMAN, MORGAN, SCHUNCK.
Fourth Row: WITHAM, CECIL, STEVENS, WALLACE.
Bottom Row: STEINFELD, REESE, McLAUGHLIN.

Phi Upsilon Omicron



Top Row: HALL, STALNAKER, ALLEN.
Middle Row: WILLIAMS, CONE, DORSEY.
Bottom Row: DETWILER, GREGG, BRADEN.

Delta Phi Delta
HONORARY ART SORORITY



Top Row: WALKER, BRYSON, GOOLEY,
Middle Row: KENNEDY, WORK, HAHN, BORTON,
Bottom Row: VORHEES, LAWRENCE, WILLIAMS.

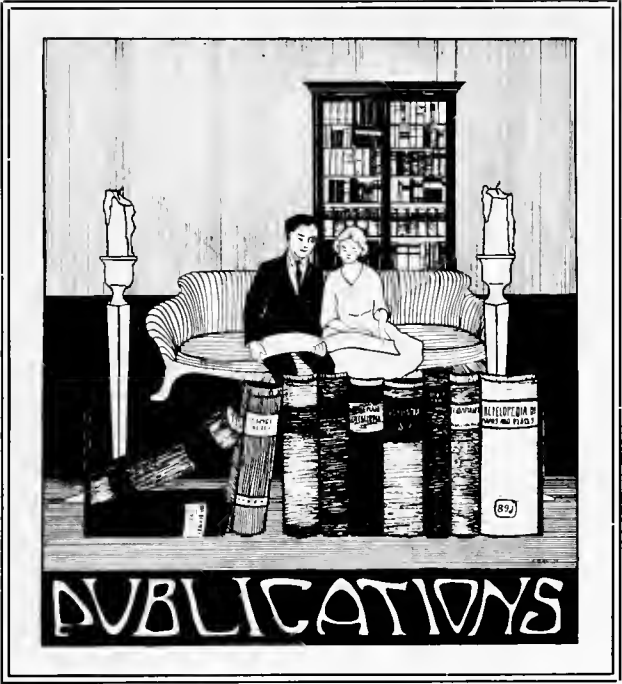



EDITOR-IN-CHIEF
RALPH F. BECKERT

BUSINESS MANAGER
EARL BECKLEY

FRYNE WEINRICH—JENNIE MULLIGAN
CHARLES E. BONNER
HAROLD WELLS
RUTH VORHEES
RUSH ELLIOTT
LAWRENCE WORSTELL
HAROLD ADDICOTT
BERNARD A. SHILT
GEORGE C. MCCHESENEY
FRANKLIN SCOTT
IRENE DEVLIN

Assistant Editors
Athletic Editor
Feature Editor
Senior Editor
Junior Editor
Sophomore Editor
Freshman Editor
Two Year Graduate Editor
Alumni Editor
Fraternity Editor
Sorority Editor

ASSOCIATE EDITORS

Lloyd L. Antle
Kathryn Mumma
Dean Davidson
Gordon Herrold
Ravand Chapman
Rowland J. Welsh
Bernarda Bryson
Geneva Smith
Louise Angell
Andrew B. Adelmann
Louise Hartford

Winifred Rosino
Howard Longstaff
Leona Clark
DeWitt Doney
Marvin Fair
Kathryn Alston Link
Mary Bean
Ferol Strickland
Mary Tener
Beatrice Roberts
Aubrey Stoutenberg

MISS VIRGINIA CURRIER KENNETH "BILL" KLINGER
ROBERT HORN
RUSSELL MAY

Art Editors
Assistant Business Manager
Assistant Athletic Editor

The art work was done under the direction of the Art Editors and members of the Art Department. Much credit is due to the following contributors:

Aubrey Dickson, Virginia Browne, Ada Kennedy, Opal Cooley, Charles Fox, Grace Lawrence, Isabelle Dittmer, Modell Rice, Dorothy Armstrong, Franklin Scott, Aubrey Stoutenberg and Tom Alfred.

The ATHENA is especially indebted to Dr. W. H. Scott, former President of Ohio University, for his most interesting contribution to the 1923 ATHENA.

THE ATHENA



Top Row: MULLIGAN, ROSINO, FAIR, CHAPMAN, HERROLD, LINK, DAVIDSON.
Second Row: SCOTT, MUMMA, ANGELL, HARTFORD, BRYSON, SMITH, MCCHESENEY, MAY.
Third Row: DONEY, ALFRED, STOUTENBERG, SHILT, WORSTELL, ELLIOTT, ADDICOTT, ANTLE.
Bottom Row: VORHEES, WEINRICH, BECKLEY, BECKERI, BONNER, CURRIER, DEVLIN.

THE first Athena was published in about the year 1892. Some say that it has been unequalled since. It was greatly written, and entirely illustrated by Strickland Gillilan, who was then recognized for his drawing rather than his poetry. There was no dearth of talent in the college, aside from that of Mr. Gillilan, and, although it was constructed upon about the same plan as the present one, the first Athena was full of original poetry, and jokes new, original, and of a very high character; nothing entered into it by force of obligation, such as weigh down present-day year books, but what of fact was there, was related in a highly colored and interesting manner. It was not a book of statistics but one for purpose of entertainment, a spontaneous outpouring of the great wit and genius resident at Ohio University at that time.



EDITOR-IN-CHIEF GILBERT SHAVER
 ASSISTANT EDITOR RALPH F. BECKERT
 MANAGING EDITOR RUSH ELLIOTT

ASSOCIATES

Athletics Charles Bonner
 Assistant Athletic Editor Russell May
 Society Violet Deem
 Woman's Editor Mary Tener
 Hancock High Foster Crumley

FEATURE WRITERS

Dewitt Doney Harold Liggett
 Wynne Vernon

NEWS REPORTERS

Franklin Scott Dorothy Faris
 Bernarda Bryson Irene Devlin
 Dorothy Slutz Robert Horn
 Bernard Shilt Lawrence Dupler
 Andrew Smithberger

BUSINESS STAFF

BUSINESS MANAGER ROBERT S. SOULE
 Assistant Business Managers Harry Crawford
 Granville Berlin
 CIRCULATION MANAGER W. DARRELL HERRON

Green and White



First Row: CRUMLEY, BONNER, HORN, ELLIOTT, VERNON.
Second Row: SCOTT, DUPLER, SHILT, MAY, SMITHBERGER, DONEY.
Third Row: BERLIN, HERRON, TENER, SLUTZ, LIGGETT, CRAWFORD.
Fourth Row: DEVLIN, FARIS, BECKERT, SHAVER, SOULE, DEEM, BRYSON.

As the official student publication, the Green and White portrays in its news columns the happenings on the campus, and through its editorial columns endeavors to support and to promote the best interests of the University.

The Green and White is issued weekly to student and outside subscribers. Students automatically become subscribers when they register, for the registration fee includes the subscription price of the paper. Six pages constitute the size of the publication each week, except when special editions are issued, in which case the size is increased to eight pages. A fouthall number, and a development edition at the end of the year, are special features.

This year the staff has been increased, and a new department in the nature of a news service bureau has been added to the paper.



EDITOR
HAROLD WELLS

ART EDITOR
HAROLD GRAHAM

ASSISTANT EDITORS
DWIGHT CONNOR
JEAN GIST

BUSINESS MANAGER
GORDON HERROLD

FACULTY CHAPERONE
Prof. C. N. MACKINNON

ART STAFF
BERNARDA BRYSON
HERBER DEER
THOMAS ALFRED
RAWA'D CHAPMAN
ETHEL BORTON
FRANKLIN SCOTT

EDITORIAL STAFF
PHYRNE WEINRICH
WYNNE VERNON
WINSON STIVERS
SAXON HUDSON

ASSISTANT BUSINESS
MANAGER
ROBERT GLUTTER

ADVERTISING MANAGER
AUBREY STOUTENBERG

BUSINESS ASSISTANTS
PAUL COTTON
JENNIE MAE COOLEY
MARY SMITH
JEANNETTE PILCHER
GENEVA SMITH

ASSISTANT ADVERTISING
MANAGER
ROBERT HORN
CIRCULATION MANAGER
JENNIE MULLIGAN

The Green Goat



First Row: COOLEY, GIST, HERROLD, WELLS, GRAHAM, MULLIGAN, PILCHER.
Second Row: STOUTENBERG, BRYSON, SCOTT, REED, GLUTTER, WEINRICH, CONNER.
Third Row: VERNON, HORN, SMITH, NELSON, COTTON.

The students of Ohio University have, for a number of years, felt the imperative need for a magazine of clean humor and clever cartoons, and it was with this idea in mind that the Green Goat was first published in 1912. The venture met with only a small amount of success, and the Green Goat disappeared until 1921, when it was again published under the joint editorship of Fern Faloon and James Nolan.

It remained however for Harold Wells, the present editor, to give to Ohio University a humorous magazine which ranks among the best found on any college campus. The previous experiences of Mr. Wells in magazine work assured the success of The Green Goat from the first. It was under his direction, and with the aid of the Green Goat staff, that the Feature Section of the Athena was produced.

The Green Goat has now become one of the permanent publications at Ohio University: constructed upon a sound financial basis. With its staff of capable artists and writers, it shall continue to give to the alumni and students a magazine of real merit and distinction.

Board of Control



Standing: WILLIAMS, WEINRICH, HARTFORD.
Seated: HAWKINS, ANGELL, CARPENTER.

OFFICERS

LOUISE ANGELL

LOUISE HARTFORD

Chairman
Secretary

Until May 5, 1917, the affairs of the official college paper were handled in a very loose manner. To remedy this fault, a Board of Control was organized. The board consists of seven members elected yearly from the student body of the University by popular vote.

Meetings are held on the first and third week of each month. All matters relative to the Green and White are discussed and passed on. Every Spring the Board elects the editor, the business manager, and the circulation manager for the coming year.



CLUBS

The Science Club



Top Row: HERNER, JONES, COLESON, PROF. GROWDEN, LAUSCH, RAMSEY, BLUNDFELL.
Second Row: HOWELL, ELLIOTT, ORMES, SOUTH, THOMAS, MADDIS, CLEMENTS, CROW, WYSNER,
Third Row: DR. COPELAND, PROF. McCLEURE, PROF. DUNLAP, KING, DR. MERCER, DR. BENTLEY,
 DR. POWELL.
Bottom Row: PROF. ROBINSON, PROF. ATKINSON, MAIER, PROF. GULLUM, DR. CHRISMAN, FELS,
 MRS. MERCER, PROF. MORTON, PROF. ADDICOTT.

OFFICERS

DR. CHRISMAN
 PROF. GULLUM
 ANGELINE FELS

President
Vice President
Secretary

The Science Club, first called The Scientific Society, was organized in October, 1902. The departments concerned were Mathematics, Biology, Physics, Chemistry, and Psychology. The membership was made up of the professors and assistants in these departments and not to exceed three students from each department. It was agreed that membership should be the reward for excellent work in the department which made the nomination.

During the 20 years, hundreds of young men and women, members of this club, have been graduated. They were selected for membership in the club because of their high scholastic rank and they have largely achieved, in their subsequent activities, measures of success which might reasonably have been predicted. As inevitably happens some have been preeminently successful. Available space does not admit a complete list of those who might be classified in this way, but a few, selected more or less at random, may be mentioned. Dr. C. W. Waggoner at his untimely death was Professor of Physics at the University of West Virginia and State Sealer of Weights and Measures. Dr. F. C. Langenberg is Metallurgist at the Watertown Arsenal, and during the war was often called to Washington in consultation with the highest officers of the Ordnance Department. R. D. Evans was formerly a member of the faculty of Bowdoin College. R. P. Rose has just returned from Sumatra whither he was sent by the U. S. Rubber Co. to perfect and install a new and important process of curing rubber. E. L. Nixon, working for the state of Pennsylvania, has achieved such success that he is widely known as the "Potato Wizard." Drs. J. A. Badertscher and H. H. Young are members of the faculty of Indiana University. Dr. J. A. Myers is at the University of Minnesota and Dr. H. G. Bishop is Assistant Professor of Psychology at Cornell University.

The English Club



Top Row: ZIMMERMAN, SMITHEBERGER, WEINRICH, SHAYER, SCOTT.
Middle Row: ROE, MACKINNON, MCQUILTON, PECKHAM, BLINN.
Bottom Row: JEFFERSON, DEAN CHUBB, HARTFORD, SLUTZ.

OFFICERS

DEAN CHUBB
 LOUISE HARTFORD

President
Secretary

The English Club is the oldest of all the clubs now connected with the University. Long before the Art Club began to be artful or the Booklovers thought of loving, or the Science Club indulged in its monthly gastronomic feats of derring-do, the English Club stood as the pioneer and exemplar of all excellence. Back in 1890 the Club had the magnificent title of "The Columbiad;" it also had the bravery to publish a magazine which modestly disdained any intention of supplanting "The Atlantic Monthly" or "Harper's." Its purpose was to give poets, near-poets, dialect poets, and short-story writers a chance to see their names in print. It fulfilled this purpose for five numbers and then the circulation becoming so enormous that the club was unable to pay for the postage, the obsequies, costing \$110, were duly celebrated.

At present the English Club meets once a month from October to May at the home of Dean Chubb, from seven to eight. The members read their own productions which must be original stories and poems critical essays and appreciations and learned interpretations are not allowed. It is interesting to note that for years the winner of the Emerson Prize Poem Fund has been chosen from the ranks of the English Club. Some of the best magazines in this country occasionally, very frequently, in fact, publish poetry written by former club members. One of the older members write, concerning the members of long ago: "All of the members without exception, so far as I know, are at present open to indictment for breach of promise to the Muse. I have never known such a brilliant assemblage of youth; for it was tacitly understood that each member should be politely creditulous as to the common level of respected citizens."

At present the English Club is in a very flourishing condition, having a membership of about eighteen poets and novelists; that these include the brightest students in the University is generally acknowledged by all—that is, by all who are members of this particular club. This may be due to the fact that it takes genius to recognize genius.

The Booklover's Club



Top Row: DR. WILSON, SHAVER, BUEHLER, WEST, VERNON.
Bottom Row: CORDRAY, RAMSEY, MURPHY, SMITHBERGER.

OFFICERS

HERBERT TODD
GILBERT SHAVER
M. N. RAMSEY

President
Vice President
Secretary

The BOOKLOVER'S CLUB had its inception on the campus in the early fall of 1911. It was formed at the request of certain of the young men students enrolled in Dr. Wilson's classes. Its purpose, as set forth in the constitution, was to promote among its members a critical study of subjects of a literary and philosophic nature. In order to better perform its work the membership was restricted to sixteen men to be elected from the undergraduate body. There has been but one year that the roll has been filled, the qualifications necessary to insure the most successful functioning of the club having generally held down the quota.

The aims and purposes have from the first been high and the resulting work quite gratifying. Critical papers covering innumerable topics are to be found among its archives. The ancient epics of Europe and Asia have been studied; the Elizabethan dramatists and more especially Shakespeare appear on many pages, while the nineteenth century has been covered from beginning to end. Of late it has become the custom to devote the entire college year to a thorough consideration of a single writer, thus assuring a complete survey of his work. In its particular field, the club has stood alone from the beginning. Liberal in its viewpoints, catholic in its tastes, it has proved its worth on the campus and has been eminently successful in implanting in its members a breadth of vision and a critical acumen which would have remained dormant without its vivifying action. The standards first set forth twelve years ago have never been lowered, and the club today carries on the scholarly tradition in a manner that makes it decidedly worth while. Its members are proud of their club, of what it has been in the past, of what is to be done in the future, and they are prouder still of its mentor, Dr. Wilson, without whom it would never have existed and whose continued support and efforts have furnished the continuity which has made for its permanence.

Commerce Club of Ohio University



- First Row:* TOWNSEND, McCORMICK, BECKERI, GOOLEY, ROACH, COOLEY, MORGAN, BECKLEY, LAMB, MAY, HAMMOND.
- Second Row:* DAGGETT, PROF. FENZEL, PROF. C. M. COPELAND, PROF. SHILT, CHASE.
- Third Row:* DERIVAN, SNAVELY, HENDERSON, G. IZANT, D. IZANT, ROSINO, KULL, B. SHULT, WALSH, ALFRED, PIDCOCK, RAY.
- Fourth Row:* BAYHA, ADDICOTT, BRUNNER, E. SHOEMAKER, LAPP, JOHNSON, RUSH, REYNOLDS, PARRISH, DASSEL, FOSTON, OVER.
- Fifth Row:* WHITE, GRANMER, CALLAHAN, STEPHENSON, BOBO, PATTERSON, ARNOLD, HARDEN, SOULE, CHASE, HUNT, PRYOR, TAMPLIN, TROUPE.
- Sixth Row:* McMICHAEL, SMITHBERGER, STANEART, GLAZIER, E. WILSON, LEONARD, MACKEY, BOROUGH.
- Seventh Row:* PICKERING, KEPNER, SPELSBERG, HAWKINS, WELSH, REINHOLD, KINGAID, HORN, ANILE, L. EVANS.

OFFICERS

WESCOTT ROACH
RALPH F. BECKERT
JENNIE MAE COOLEY
S. R. MORGAN

President
Vice President
Secretary
Treasurer

The Commerce Club of Ohio University has been formed to benefit the students in the School of Commerce by bringing them into closer association with each other, with ex-students, and with men of affairs.

Athenian Literary Society



Top Row: GRAHAM, BLUME, HARTFORD, MCKINNIE, MERCER, CECIL, McCOWAN.
Middle Row: GIBBARD, WYNE, BEAN, STEDMAN, DAVIDSON, BRUNDAGE.
Bottom Row: HUTSLAR, WEIK, DAVIS, LONG, HUMPHREY.

OFFICERS

MARTHA DAVIS		<i>President</i>
SARA LONG		<i>Vice President</i>
EDITH HUMPHREY		<i>Secretary</i>
VIOLA WEIK		<i>Treasurer</i>

The Athenian Literary Society antedates by more than three years all other literary societies on the campus of Ohio University. It was founded in 1819 but it really existed for several years previous under the names of Zelothias Literary Society and Polemic Literary Society. In 1836 the society was granted a charter from the state of Ohio. It has always been the purpose of the society to promote social and moral improvement and cultivate literary ability.

In the early days, the Athenians were divided into four classes and a system of graduating its members was employed. The first class of three was graduated in 1822.

It is not for us to praise Athenian for it lives in the lives of its members who have made a name for themselves in the world, and we have yet to find a member who is not proud to belong to the "oldest literary society west of the Allegheny mountains."

Philomathean Literary Society



Top Row: DONEY, JEROME, MORRIS, BORD, HOSKINS.
Second Row: STOWE, HENDERSON, VELEY, WEST, BOND, REAGLE, GLASS.
Third Row: NORVEIL, WAGNER, FOOTE, WOLFE, BOSWELL, PEARL.
Bottom Row: MAUER, WARVEL, GUSTAFSON, HANNA, HOLLETT, WYSNER, McCLAPLIN.

OFFICERS

HJALMER GUSTAFSON	<i>President</i>
ESTHER WARVEL	<i>Vice President</i>
ORRIL HANNA	<i>Secretary</i>
ALICE MAUER	<i>Treasurer</i>
CARL JEROME	<i>Sergeant-at-Arms</i>

The Philomathean Literary Society of Ohio University was first organized on January 12, 1821. From the first the aim of the organization has been to raise the literary standard of Ohio University through the proper development of its individual members.

On January 12, 1921, the Philo Centennial was celebrated by its members at chapel. Through it, many interesting customs of former Philos were brought to light. Up until the Civil War, the meetings were held in Cutler Hall at 7:00 Saturday morning. There was always a debate on each program. It was a former custom to give diplomas to all graduating students.

This year, just as in previous times, it has been our foremost aim to get our students interested in the literary phase of college education. Through meetings devoted to music, literature, and problems of the day, some of the responsibility of the student has been shown. It is Philo's ambition to promote the literary life of the student and it is no less the object of the society, to foster a spirit of devotion to its Alma Mater by encouraging all worthy college activities.

Chrestomathean Literary Society



Top Row: DAGUE, HENDERSON, BROOKS, OVERMAN.
Third Row: HOWELL, McDANIEL, TENER, HEADINGS, MARSHALL.
Second Row: DEEM, MILLER, LEIGHTY, FARIS, STEINFELD.
Bottom Row: FERREL, MURPHY, FOX, CROW, KENNEDY.

OFFICERS

CHARLES FOX *President*
 ADA KENNEDY..... *Secretary*

The Chrestomathean Literary Society was founded in May, 1914, and is indebted to Philo for its origin, for several Philo members aided in its formation. However, it at once became independent and has since adopted the word "ORIGINALITY" as its motto. Especially during the last three years has Chresto aimed at originality and has tried to keep away from the usual, ordinary, rather uninteresting program. Its program, although something not entirely literary, aims to express in one way or another, the various arts—literary, musical, and pictorial. A wide range of subjects has been presented in these programs, including the study of many contemporary literary men, artists, musicians, and the foremost plays of the season. These programs are illustrated with examples, and in the case of the drama, with extracts from the plays under discussion. It has always been the aim of the society to study subjects which are or should be of interest to the student, but which he cannot obtain in any one class in the University.

The important feature of the year is the annual play. This custom, inaugurated in 1921 has been found very beneficial in the study of the drama. Besides giving one an opportunity to see some of the best plays presented, it also gives practical training in dramatics and stage technique. The first of the annual plays was a short comedy, "O Rosalie," and was followed the next year by "The Amazons," a play by Arthur Wing Pinero. This year the Society has presented "Helena's Husband" and "Billeted." It is the hope of the Society that this custom can be continued and that the student body will be able to see in the future, good plays presented by an amateur cast under amateur supervision.

Art Club



Top Row: G. WALKER, DITTMER, BAKER, KENNEDY, RICE, GOOSPEED, HOLMES,
Third Row: R. VORHEES, DICKSON, BLACK, BEASLY, GARRISON, CURBY, WORK, Z. SMITH,
Second Row: GRAY, ARMSTRONG, BROWN, BRISON, DEBOIS, CURRIER, COOLEY, H. VORHES,
First Row: KINNEY, BAILEY, C. SMITH, LAWRENCE, WILLIAMS, E. WALKER, HAHN, MARSHAL,
BORTON.

OFFICERS

GRACE LAWRENCE *President*
MARY WILLIAMS..... *Secretary and Treasurer*

The Art Club was organized at Ohio University in 1913 by Miss Stahl. The members are those who are specializing in art work. At present the number is 35. The members meet once a month and present a program along art lines. This year it is taking up the special study and also practice of different kinds of work—leather tooling, wood carving, parchment decoration, stage design, and linoleum printing.

The Classical Club



First Row: FAUT, BARKER, SMITHBERGER, GREENE, JUNOD, MARDIS, CAWFIEL.
Second Row: DABRITZ, RILEY, ROBERTS, PROF. SCOTT, PROF. HILL, ROE, M. RILEY, BURKETT.
Third Row: CARR, BLAZIER, GERLACH, HARTLEY, BRITTON, POSTON, STEVENSON, HOSKINS.
Fourth Row: SAMMET, BROKAW, ODELL, MCKINNIE, SHAFER, BURDEN, HARTFORD.

OFFICERS

BETTY GREENE..... *President*
 CHARLOTTE JUNOD..... *Vice President*
 ANDREW SMITHBERGER..... *Secretary and Treasurer*

The requirement for membership in the Classical Club is work in either of the departments of Greek or Latin of the University. This is the only restriction placed upon membership.

The meetings, which are held regularly once a month, offer interest and variety to the members. Some very interesting and entertaining papers have been read by different members of the faculty who, although not directly connected with the departments of Greek and Latin are, nevertheless, interested in the classics. One especially interesting program was that in which Miss Julia Bentley, teacher of Latin in the Hughes High School, Cincinnati, gave an illustrated lecture on the ancient ruins of Southern France. Last fall, the film, "Antony and Cleopatra" was shown in Athens under the auspices of the Classical Club, the members of which worked very hard to make it a success financially as well as every other way.

French Club



First Row: DAVIS, PRICE, STEINFELDT, MURPHY, SNOW, DEEM, WYNE.
Second Row: FOX, BROWN, FERGUSON, LEETE, NOSS, TRUBEY, BAIRD.
Third Row: BLAZER, FRANKE, MCMICHAEL, BAKER, FOSTER, HANNA, PLYLEY.
Fourth Row: HOLLETT, GLASS, BRITTON, GROSS.

OFFICERS

RICHARD MURPHY
 CHARLES FOX
 MARGUERITE STEINFELDT

President
Vice President
Secretary

LE CERCLE FRANCAIS

Le Cercle Francais, one of the most flourishing departmental clubs on the campus, had its inception in 1914, the year of Miss Noss' arrival on the campus of Ohio University. Membership is restricted to advanced students and faculty members of the French Department. The aim of its founders was to promote in every way possible the entente that has always existed between France and this Country by a more thorough study of the ideals and mode of life of the French.

The meetings are largely taken up by original work of the students themselves, bearing on these subjects. Opportunity of speaking and hearing spoken French is given to the members, thus supplementing departmental work. Le Cercle has been largely instrumental in bringing to the campus, through the kindly agency of a University Scholarship, French students. It attempts at least once a year to bring here as speakers native Frenchmen for the benefit of the community at large, and in every year since its inception has featured the production of a French play, coached by Miss Noss, and acted by the students of her department. In this way the great classics and modern plays of the French theatre have found their way to Ohio University.

Looking into the future, Le Cercle has every hope of increasing its sphere of usefulness and service to the University under the special guidance of Miss Noss, its founder and patroness from its origin.

Ohio University Debating Club



First Row: ANTLE, FLUMMER, MORRIS, CRUMLEY, BAUER, MYERS.
Second Row: BOND, ELLIOT, SOULE, PROF. COOPER, SANDS, SHAVER, SMITHBERGER.
Third Row: CROW, MISHEY, HOSKINS, BUEHLER, FAIR, ERSKINE, BECKERT.

OFFICERS

RALPH MORRIS		<i>President</i>
L. B. BAUER.....		<i>Vice President</i>
FOSTER CRUMLEY.....		<i>Secretary</i>

Ohio University Debating Club fosters interest in debate at Ohio. The organization serves as a stimulus to oratory, and from this group candidates for the Varsity Debate Teams are derived. The club has had much added interest during the past few years, and as a result it has grown to be one of the best organizations on the campus.

Caduceus



First Row: CROOK, ELLIOTT, LEWIS, DR. MERCER, CASTLE, CHAPMAN, KAPLAN.
Second Row: ANDERSON, FRI, HAUCK, SCHUMAKER, MARDIS, MILLIKAN, O'BLENNES, GARY, STIERS.
Third Row: GUTHRIE, BAIRD, HARRISON, VICKROY, CAMPBELL, GOODARD, PAUL.
Fourth Row: SILCOX, LONG, HERBOLD, ORMES, SAWYER, SAUNDERS, BURNELL.

OFFICERS

GERALD CASTLE	<i>President</i>
RUSH ELLIOT	<i>Secretary</i>
AL LEWIS	<i>Treasurer</i>

Caducens, the pre-medical organization of Ohio University, began to function early in the fall of 1922. The object in forming such a society was to bring the embryonic physicians into a closer touch with each other and with the medical profession. At meetings of the club problems dealing with the various branches of medical sciences are discussed by authorities who are either members of the faculty of Ohio University or physicians of the city. It is because of their co-operation and their willingness to lend encouragement to the young people who expect to do medical work in the years to come, that Caduceus has been a success.

Psychology Club



First Row: FOSTER, OVERMAN, HOWELL, WARVEL, STOWE, COTTON, FRIESNER.
Second Row: GIBBARD, GRAHAM, SOUTH, DR. PORTER, GROWDON, MARDIS, MICHAEL.
Third Row: WALSH, TODD, GEMBERELLI, MYERS, CRUMLY, BODLE, CAMPBELL.
Fourth Row: HARRISON, DAVIS, MARJORIE STIERS, MARIAN STIERS, BOYD, PLYLEY.
Fifth Row: CHERRINGTON, HANNA, PICKREL, GLASS, HAYNIE, HENDERSON, DETWILER.

OFFICERS

R. J. WELSH	President
HERRERT H. TODD	Vice President
ESTHER WARVEL	Secretary-Treasurer

The recently organized Psychology Club has for its chief purposes: First, to develop leadership in students interested in this science. Its officers are students and it is expected that students will be responsible very largely for the programs and discussions at the meetings of the Club; Second, to keep students constantly in touch with present problems and tendencies in psychology. To this end many of the discussions will necessarily involve the use of the latest publications in books and journals devoted to this subject. Expert opinion today is strikingly unanimous to the effect that university students should at least attempt to establish some facts for themselves. The Psychology Club will afford a public forum for advanced students before which to appear with the results of their endeavor to learn something in addition to that which they have already found worked out by others.

The School Music Club



First Row: GRAHAM, GARBER, EARHART, JONES, SCHUNCK, MORGAN, B. CARR, EISSAUGLE.
Second Row: PILCHER, EAGLIN, CLOSE, NORVIEL, G. CARR, RAY, TAYLOR, E. DAVIS, MOONEY, SCHORN, ULRICH.
Third Row: GUTHRIE, SMITH, SPOONER, STEADMAN, DAVIS, GROSSAN, STEVENSON, MORGAN, REED.
Fourth Row: SEITHER, JOHNS, CITTON, YOUNG, SAYLOR, ALTHAR, WALLACE, REES.
Fifth Row: SEGOY, FOOT, LOWE, MCCLAFLIN, PATTERSON, WILSON, RAMSAY.

OFFICERS

BERNADINE SCHUNCK	-----	<i>President</i>
GERTRUDE MORGAN	-----	<i>Vice President</i>
NADINE SEIBERT	-----	<i>Secretary</i>
GENEVIEVE JONES	-----	<i>Treasurer</i>

The School Music Club was organized in December, 1921. The purpose of the club is both educational and social. Meetings are held once a month at which time members of the organization appear on programs, school music questions and common problems are discussed, and a thorough exchange of ideas takes place. Current musical events help the members to keep in touch with the latest educational movements. A study is made of various composers and programs of illustration are given.

The club members enjoy many social events, which aid in bringing about a common interest in the work and a congenial atmosphere in the department.

THE O. U. CHAPTER OF INTERNATIONAL COUNCIL
FOR THE
EDUCATION OF EXCEPTIONAL CHILDREN



First Row: BRINKMEIR, KNOCHE, CALHOUN, ROSS.
Second Row: DAVIS, COLEMAN, DR. PORTER, WARNER, DR. CHRISMAN, BOYD, GIBBARD.
Third Row: MCHUGH, HAIN, SOUTH, HUMRICHOUSE, WOOLWEAVER.

OFFICERS

Miss KNOCHE.....	<i>President</i>
Miss BRINKMEIR.....	<i>Vice President</i>
Miss CALHOUN.....	<i>Secretary</i>
Miss ROSS.....	<i>Treasurer</i>

On November 9, 1922, a group of people met at the Training School in the Special Class Room and organized the O. U. Chapter of International Council for the Education of Exceptional Children. The purpose of this chapter is to study exceptional children—not alone the mental defectives but also the brilliant children; and to study the problems which these children present. An attempt is also going to be made to help Athens community along these problems. Several studies have been made—one on Curation Tests, The Brilliant Child, and Mental Minor Defects. The chapter has a membership of twenty. Meetings are held every second Tuesday of each month.

Kindergarten Club



First Row: POWELL, REEL, WEED, McLEOD, EVANS, HIGHY, HILLES.
Second Row: MA'BER, KEYT, ERWIN, WATTERSON, NAZOR, LAVINE, FEDDERMAN, CRUMLEY.
Third Row: GOTLE, MACDANIEL, WASHING, WALTHOUR, WHITE, KELLER, FEIT, HOUGHINS.
Fourth Row: WARNER, SHERMAN, MERCER, M. WATRINS, COLLINS, WHITMAN, FRANZ.
Fifth Row: HOWARD, DICE, GREER, WELB, SHAFFER, BEEM, REMLEY, CUNNINGHAM.

OFFICERS

GRACE WEED
 ANN MILES
 VIRGINIA REEL
 FLORENCE HIGHY
 HELEN HILLES

President
Vice President
Secretary
Treasurer
Reporter

The Kindergarten Club was organized October 28, 1910, with an enrollment of eleven members. The purpose of this organization is to help the girls get better acquainted with each other and to discuss educational movements of interest such as—The Children's Floating Hospital, day nurseries, clinics for sick childreo, work done in connection with exceptionally bright or dull children. Miss McLeod, Dean Voigt, Dr. Gard, Prof. Mackinnon, Miss Noss and Mrs. Martzoff have given very interesting talks on these subjects. The club has also had the pleasure of hearing inspiring talks by Miss Stone, Principal of the Cincinnati Kindergarten Training School, and Dr. Elizabeth Campbell of Cincinnati.

The members of the club contributed money for the payment of a child's tuition to kindergarten, during two years. The club sent two of their members as delegates to the International Kindergarten Union convention held at Louisville, Ky. last year.

Wartburg Club



First Row: MAY, BRINKMEIR, BLUME, GUSTAFSON, PARKS, BRUNDAGE, SCHUMACHER.
Second Row: McMAHAN, STONE, WOLFE, MEHLING, WETZ, FISHER, REEL.
Third Row: DIETRICH, KISTLER, JUSTICE, LEYER, STEINFELDT, GABLE.
Fourth Row: ENGELHART, DALFUS, TIMMER, SCHREIDERER, FIKE, FIKE, OVERMAN.

OFFICERS

HJALMER GUSTAFSON	<i>President</i>
CLARA BLUME	<i>Vice President</i>
ADELINE PARKS	<i>Secretary</i>
MABEL BRINKMEIR	<i>Treasurer</i>

Deeply interested in the welfare of the various students attending Ohio University and especially of those of the Lutheran denomination it was in the fall of 1919 that the late Dr. Martzoff organized the Wartburg Club. A Club composed of students affiliated with the Lutheran church; the city of Athens being without such a church. Since its organization the club has met monthly for the express purpose of bringing the Lutheran students into a more congenial and unified body that they may better uphold the noble traditions of Ohio University and also that of their own Christian beliefs. To that end and with Dr. Marzoff as Advisor, the Club has thrived until today it is taking a prominent place among the various organizations on the campus of Ohio University. Recently the club was honored by being admitted into membership of the Lutheran Student Association of America.

Ohio University Knights of Pythias Club



Top Row: MACKAY, OWEN.
Second Row: CROW, THOMPSON, BIGGS, THROCKMORTON.
Bottom Row: HOSKINS, TROUP, SHULT, ROBINETTE.

The Ohio University Knights of Pythias Club is composed of students who are Knights of Pythias. The club is purely a social one being organized with the purpose of welcoming new knights to Ohio's campus and promoting a stronger feeling of friendship among the knights by social "get togethers."

Regular meetings are held every two weeks in the club rooms of the local castle, giving the student knights a chance to meet and become acquainted with the local knights.

The social affairs of the club consist of banquets and smokers at which faculty members and business men who are knights are the guests and speakers.

The Rural Club



- First Row:* JOHNSON, FRECKER, HYSELL, LIGGETT, POULSON, BOBO, MILLS, GRAHAM, PROF. ARDIN, HOSKINS, BAKER.
- Second Row:* FENTON, POULSON, KUPFER, KOKER, LAMP, KNIGHT, LAWLESS, BOOLE, VOTAW, SMILEY, CALVIN.
- Third Row:* McLAUGHLIN, STEELE, ROOT, WHITE, JUSTICE, BELL, DINSMORE.
- Fourth Row:* TUCKER, GIEGER, GILLILAN, KINNEAR, THOMAS, COULTER, ROSSER, TIMMS.
- Fifth Row:* MORRIS, TURNER, CORDWELL, NEFF, CHRISMAN, BARRICK, KASLER, CROW, JAGO, HALL, CALVIN, OWEN.
- Sixth Row:* ARNOLO, BIGGS, HARRIS, THBOCKMORTON, CROW, BELSER, SCHELEB, SMITH.

OFFICERS

ASA HOSKINS
GILBERT GRAHAM
LUCILLE MILLS
MARK BAKER

President
Vice President
Secretary
Treasurer

The Rural Club of Ohio University was organized April 12, 1922, by Dr. Mardis, for those students who are interested in rural problems. All students who have taken or are taking one subject in the Rural Department of Ohio University are eligible for membership in the Club. The purpose of the Club is to cultivate a wholesome social life for its members, to encourage a wholesome college spirit, and to study the rural problems as they confront us to-day.

The regular meetings of the Club are held every second Wednesday evening in the auditorium of the Fine Arts Building. The programs are varied, some providing fun and merriment, and others giving practical illustrations of rural problems and ways and means of improving these conditions which are found in every rural community. Thus the Rural Club is ministering not only to the social life of its members, but also to their educational life.

The Melting Pot



First Row: BROWNS, WANLER, GILLILAN, PROF. COOPER, FLETCHER, POULSON, GABLE.

Second Row: URICH, STREUBER, LAMP, BIGGS, RANNELLS, HANING, FISHPAW.

Third Row: OSBORNE, MCLAUGHLIN, STEELE, COOPER, LAWLESS, BELSER, WARNER, GIFFIN, MIESSE.

Fourth Row: FATIG, FIKE, DUNFEL, BOBO, WELSH, RENWICK, HOUSE, TRIPP.

"The Melting Pot" is a club organized for the benefit of the students interested in Geography.

In organizing the Club, a definite attempt was made to make the organization so informal that any one on or off the Campus having a real interest in Geography might become a member. There are no dues and the only obligation for membership is a regular attendance at its meetings which occur once a month.

During the year the meetings have been splendidly attended and interesting lectures have been given by persons who have had extensive travel experience.

"The Melting Pot" is trying to live up to its name by giving its members a true appreciation of the geographical problems of foreign people.

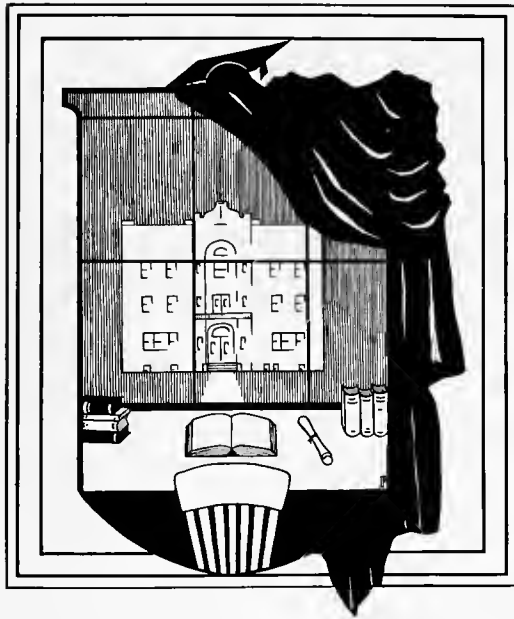

STUDENT GOVERNMENT

Mens Union

OFFICERS

ROBERT S. SOULE	<i>President</i>
RALPH F. BECKERT	<i>Vice President</i>
JAMES R. HAWKINS	<i>Secretary</i>
ROWLAND J. WELSH	<i>Treasurer</i>

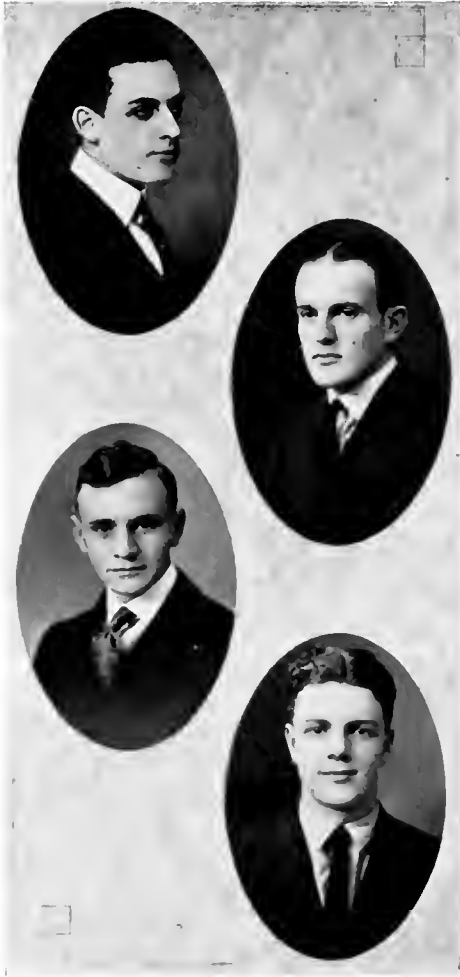

In its brief existence of only one year the Men's Union of Ohio University has assumed a position in student government that has long been wanting. The uniting of the entire male registration at Ohio University into one functioning organization has been the goal that the Men's Union has attained within the first year. With the organization running along smoothly and taking an active part in the direction of all student affairs a future of power and prestige is assured.

About one year ago twenty-five representative men, co-operating with President Bryan, conceived the idea of the Men's Union. George W. Stuart acted as chairman of this body and after careful study of the situation at Ohio and investigation of similar organizations at other schools a constitution and by-laws were drawn up and presented to the men of the University, who accepted the work of the committee and made the Men's Union into a permanent body by electing George W. Stuart president, Ralph F. Beckert vice-president, James R. Hawkins secretary and Rowland J. Welsh treasurer. Members of the Campus Activity Advisory Board, Athletic Advisory Board and the Senior-Junior Governing Board were elected and immediately began work on their respective duties.

At the beginning of the second semester Mr. Stuart was forced to discontinue his work, and his office was assumed by Robert S. Soule, who received the second highest number of votes in the regular election.

Campus Activity Advisory Board



Seated: SNAVELY, ROACH, SOULE, ELLIOTT.
Standing: WOODRUFF, GULLEM, CROPER, MACKINNON, GAMERTSFELDER.

H. W. ROACH *Chairman*

The Campus Activity Advisory Board consists of the Dean of the Liberal Arts College of Ohio University, four members of the faculty to be chosen at the regular elections, and five student members, three of whom must be seniors, and two juniors.

This board has direct supervision of all student activities except athletics, such as campus publications, Y. M. C. A., and the student activity point system. The working out of a point system for the purpose of limiting the number of activities engaged in by any one man, in order that more men may participate in campus affairs, has been the big accomplishment of this board. Each activity on Ohio's campus is given a rating in proportion to the time and preparation consumed, and the number of points carried by one man is limited to twenty for seniors, sixteen for juniors, twelve for sophomores and eight for freshmen. At regular intervals the Campus Activity Advisory Board acts as host at a Men's Union dance. These dances are attended by the student body and are considered as one of the leading social events of the University. Once each school year the men of the University gather at a banquet given by the Union, at which time O. U. traditions are related, Varsity songs are sung and an address by the President make this event one of the most spirited occasions on the social calendar.

Athletic Advisory Board



Seated: MACKINNON, WALSH, LITTLER, JEFFERSON.
Standing: HUMPHREY, HICKMAN, BIRD, GROVER, JONES.

WILLIAM V. WALSH Chairman

The Athletic Advisory Board consists of five student members, three of which are Seniors, three members of the faculty, the Director of Athletics and the Graduate Manager. Members of this board are elected at the regular election in April.

This board has control over all matters of men students which concern athletics, including the awarding of varsity letters, Song and Cheer Leaders, Student Managers, and Assistant Managers. Cheer Leaders and Song Leaders try out before this body each year before appointment, and then are appointed for the period of one year. The Student Manager of each of the four major sports is chosen from the junior assistants.

Twenty-one Varsity "O's" were awarded in football for the 1923 season, including the Student Manager, besides eighteen Freshmen numerals which were given members of the yearling squad. This year sweaters were given the Freshmen team for the first time. In basketball the Athletic Advisory Board awarded ten Varsity letters, and numerals to ten men of the Freshman team.

The Senior-Junior Governing Board

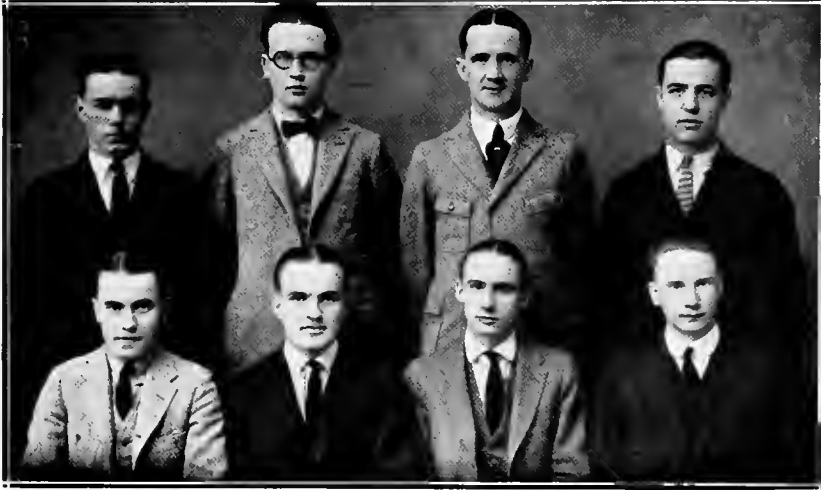

Standing: CLEMENTS, BUSH, O'DONNELL, KINCAID.

Seated: BECKLEY, BECKERT, BOND, SHAVER.

RALPH F. BECKERT *Chairman*

The Junior-Senior Governing Board consists of five seniors and three juniors and has jurisdiction over the enforcement and administration of all student government regulations, such as the making and enforcing of freshmen rules, class organization, and student elections. The Vice President of the Men's Union is the chairman of this board.

The regulation of the Freshmen has been the big work of this board. The rules have been revised, and strict compliance is required. The work of enforcing the Freshmen rules was taken care of by the Ohio Cayenne, and a number of delinquent yearlings learned that the rules were not to be disregarded. In the future, violators of Freshmen regulations will be apprehended by a committee of upper classmen appointed by the Junior-Senior Governing Board.



REV. CHAS. M. BONO,
Ohio University Student Pastor

Activities

Co-operation with the Y. W. C. A. in issuing the "O Book," in the Student Friendship Fund, in the annual "Mixers," and in various religious and social activities.

PURPOSES OF THE "Y" AT OHIO UNIVERSITY

- To promote right thinking and clean living among the men of the University.
- To encourage the building of Christ-like character in every man.
- To promote the study of the Bible and the practice of Christian prayer.
- To encourage church attendance and membership.
- To instruct men concerning world needs, and to encourage the giving of self ability and means for the satisfaction of those needs.
- To provide wholesome social life and to encourage clean athletics.
- To carry on a campaign of Friendship.
- To assist men in finding satisfactory lodgings and employment.

Y. W. C. A. Cabinet



First Row: DAVIDSON, VELEY, BEAN, BRUNDAGE, POLLEY.
Second Row: LONG, KENNEDY, DEAN VOIGT, FITTON, BLUME.
Third Row: DAGUE, TENER, HUMPHREY, WYSSNER.

OFFICERS

MARY BEAN	<i>President</i>
EMMA VELEY	<i>Vice President</i>
DEAN DAVIDSON	<i>Secretary</i>
JENNY POLLEY	<i>Treasurer</i>
DEAN VOIGT	<i>Faculty Advisor</i>

Y. W. C. A. CABINET

MARY BEAN	<i>President</i>
EMMA VELEY	<i>Vice President</i>
DEAN DAVIDSON	<i>Secretary</i>
JENNY POLLEY	<i>Treasurer</i>
ZOE BRUNDAGE	<i>Undergraduate Representative</i>
KATHRYN MUMMA	<i>Religious Education</i>
ADA KENNEDY	<i>Publicity</i>
SARA FITTON	<i>Social</i>
EDITH HUMPHREY	<i>Friendship Circles</i>
CLARA BLUME	<i>Social Service</i>
GLORIA WYSSNER	<i>Finance</i>
KATHRYN DAGUE	<i>Missions</i>
MARY TENER	<i>Meetings</i>
SARA LONG	<i>Music</i>

Y. W. C. A. Sub. Cabinet



First Row: COOPER, VELEY, CALHOUN, MARSHALL.
Second Row: EVANS, RAMSEY, FERRELL, FOSTER, WYSNER.
Third Row: CLARK, WARVEL, HOLLETT, MCKINNIE, MCDANIEL.

OFFICERS

EMMA VELEY	<i>President</i>
LENORE CALHOUN	<i>Secretary</i>
IRMA E. VOIGT	<i>Faculty Advisor</i>

The Young Women's Christian Association of Ohio University was organized in 1897 and affiliated with the National Board October 27, 1906.

Starting with a loyal group of girls, about twenty-five in number, it has grown under the leadership of Dean Voigt to be one of the largest and most influential organizations on the campus, with a membership of over five hundred.

The chairman of each committee has at least one sub-chairman to assist her in her department, and these sub-chairmen together constitute the Sub-Cabinet over which the vice-president presides.

For the promotion of our local work in the community and the contribution given toward the work of the National Board and a Secretary in China, a large budget is required. During the past three years, it has grown from \$950 to \$2,000. This is raised almost entirely through the efforts of the Finance Committee, whose main sources of income are the annual Doll Show and continuous sales of chocolate in the dormitories.

Five Sunday Schools in mining communities have been conducted by the girls. The Social Service committee numbers among its activities: weekly visits to fifteen "shut ins;" seven Saturday story hours conducted; a mothers' club in one of the mining villages; one Girl Scout troop organized at The Plains; one hundred dolls dressed and distributed to poor kiddies for Christmas; and five hundred children reached at Christmas time in one way or another.

An active and enthusiastic Advisory Board consisting of faculty wives and deeply interested town women backs the Association in all of its activities.

Womans League Advisory Board



First Row: COOLEY, WALKER, WAGONER, NAZOR, MCGOWAN, FOSTER.
Second Row: LEWIS, BROWN, BORTON, STALNAKER, ROE, HENDERSON, WOODS.
Third Row: MULLIGAN, STEVENSON, FIKE, REEL, ROSINO, WYNE, FARRIS, DEEM, BLINN.
Fourth Row: HOLLETT, WARVEL, DEAN VOIGT, RINGE, BLOWER, GODDARD.

EILEEN WAGONER <i>President</i>
LUCILLE NAZOR <i>Vice President</i>
ELIZABETH WALKER <i>Secretary</i>
MARGARET MCGOWAN <i>Treasurer</i>

The Woman's League of Ohio University was founded in 1913 under the direction of Irma E. Voigt, Dean of Women.

It is an organization of all the women students. Its principles are thoroughly democratic and it aims to create a spirit of fellowship and loyalty among the women on the campus.

The League sponsors the Big Sister movement, the main purpose of which is to make the freshman girl feel "at home" on Ohio University campus.

Many parties and receptions are given throughout the year, and the activities come to a climax in the spring with the annual Skit Show, which has now become an established institution.

The proceeds of the Skit Show together with the membership fees support the Loan Fund, which is maintained by the League.



DEBATE

Varsity Debate Teams



GRUMLEY, SMITHBERGER, HUDSON, PROF. COOPER, SOLLE, BOND, BECKERT.



BAUER, HOSKINS, SANDS, PROF. COOPER, MORRIS, ELLIOTT, FAIR.

Debate at Ohio University

Due largely to the able coaching and guidance of Professor W. H. Cooper, great interest in forensic contests and in public speaking was manifested among the students and faculty of Ohio University during the past year.

Work for the varsity debate squads was begun well before the Christmas holidays. An unusually large number of men reported for the first try-outs, and this number included many of some debating experience, with several varsity debate men among them. The questions which were chosen for debate were: Resolved: "That the principle of the three per cent limitation immigration law now in existence should be extended for a period of five years," and, Resolved: "That a parliamentary cabinet form of government based on the principle of the British government should be adopted in the United States."

A successful attempt was made to enlarge the debating activities. Arrangements have been made between Ohio Wesleyan University and Ohio University to inaugurate next year annual Freshman debates between the two Universities. A triangular contest among Miami University, University of Cincinnati, and Ohio University, together with two dual contests, one with Denison University and one with Marietta College, made the debate schedule a very interesting one. It is a distinct advantage to the cause of debate and a noteworthy achievement of the University that the number of teams was increased to four, and that two questions were worked up.

Resolved: That the principle of the three per cent limitation immigration law now in existence should be extended for a period of five years.

Ohio University vs Miami University

Athens, Ohio, March 9, 1923

Ohio University Affirmative Team

Ohio University vs University of Cincinnati

Cincinnati, Ohio, March 9, 1923

Ohio University Negative Team

Teams

<i>Affirmative</i>	Andrew Smithberger	<i>Negative</i>	Robert Soule
	Saxon Hudson		Ralph Beckert
	Foster Crumley		Craig Bond

Resolved: That a parliamentary form of government based on the principle of the British government should be adopted by the United States.

Ohio University vs Denison University

Athens, Ohio, March 19, 1923

Ohio University Affirmative Team

Ohio University vs Marietta College

Athens, Ohio, March 19, 1923

Ohio University Negative Team

Teams

<i>Affirmative</i>	Lewis Sands	<i>Negative</i>	Rush Elliot
	Asa Hoskins		Ralph Morris
	L. B. Bauer		Marvin Fair



DRAMATICS AND MUSIC

A Prince There Was



W. H. COOPER

"A Prince There Was" was most enthusiastically received on Ohio's campus. The cast was undoubtedly one of the best ever, with every member playing as a professional. Much credit is due to Prof. W. H. Cooper and Dean Irma E. Voigt for the high class plays presented at Ohio University.



MISS IRMA E. VOIGT

"A PRINCE THERE WAS"

A new Comedy by George M. Cohan

COLLEGE AUDITORIUM

February Twelfth, Nineteen Twenty-three

Charles Martin.....	HARRY COOPER SNYDER
Bland.....	LAWRENCE G. WORSTELL, JR.
Jack Carruthers.....	RICHARD S. REED
Comfort.....	ISABEL SHERRARD
Miss Vincent.....	JOSEPHINE LYDEN
Gladys Prouty.....	LYDA WOODWARD
Mrs. Prouty.....	KATHERINE DAGUE
Short.....	FRANK McCORMICK
Katherine Woods, M.S.C.....	MARY TENER
Mr. Cricket.....	AL CORDRAY
Delia.....	ZENAIDE HARROD
Eddie.....	GAYLORD ANDERSON

WHERE IT HAPPENS

Act I

Charles Martin's room at the Plaza Hotel

Act II

The sitting room at Mrs. Prouty's boarding house

Two days later

Act III

Carruther's Office. Three days later

Mens Glee Club



With a thorough reorganization of this student ensemble, the season has been highly successful, with bright prospects for the future. A most successful home concert was given in December in conjunction with the GIRLS' GLEE CLUB, and several trips have been enjoyed by the members over the State. A feature of the year has been the Charter membership of the Club in the Ohio Intercollegiate Glee Club Council, which holds a contest of Glee Clubs from the larger colleges once a year for a cup. Ohio University is out to win.

PERSONNEL OF CLUB

PROF. C. C. ROBINSON	<i>Director</i>
HAROLD NEILSON	<i>President</i>
A. W. STOUTENBERG	<i>Manager</i>
SAXON HUDSON	HAROLD NEILSON	RICHARD BUEHLER
	<i>Assistant Managers</i>
RICHARD DAGGETT	<i>Accompanist</i>

First Tenors

Rudolph Pedigo
 Harold Neilson
 Albert Lewis
 Harold Liggett
 Forrest McGurk
 K. R. Vermillion
 John Metro

Second Tenors

Saxon Hudson
 A. W. Stoutenberg
 Charles Paul
 Robert Monahan
 Hewitt Matthews
 F. E. Zimmerman
 Ravaud Chapman
 Arthur Cameron

First Basses

Wescott Roach
 Earl Beckley
 DeWitt Doney
 Clarence Rice
 Theodore Michael
 William Longstreet
 James Goddard
 Edward Jennings
 James Laverty
 B. A. Renkenberger

Second Basses

Robert Sonle
 John Arnold
 Marvin Fair
 Rex Snaveley
 Richard Buehler
 Theo. Sawyer
 Kenneth Christy
 John Winkler
 Neil Thomas

Varsity Male Quartet



LEWIS

NEILSON

LONGSTREET

SOCLE

"The Bunch With the Punch."

Having appeared not only in Athens, but in Cleveland, Ashtabula, Logan, Lancaster, and other Ohio Communities, the Varsity Male Quartet has done much to bring Ohio University before the people in a favorable light. The men are all versatile, and have put over some clever stunts during the current year.

The Girls' Glee Club

The Girls' Glee Club has always been one of the leading organizations on the Campus and its reputation is by no means confined to the limits of the University environment.

Much excellent work has been done in former years, and this year, with a change of policy and under the able direction of Mr. C. C. Robinson, a considerable advancement has been accomplished in ensemble and ideals.

The membership of the club is limited to thirty-six, and admission is gained by means of competitive trials held at the beginning of the first semester.

Two home concerts are given each year, and several trips are taken over the state for the purpose of acquainting the public with the cultural activities of the University. This year, the Club has appeared in concert at Logan, Jackson, Zanesville and Chillicothe.

Girls' Glee Club



PERSONNEL OF THE CLUB

PROF. C. C. ROBINSON	<i>Director</i>
CLARICE MCKIBBEN	<i>President</i>
BEATRICE ROBERTS	<i>Secretary</i>
HELEN LAVERTY	<i>Treasurer</i>
GLENORA MORGAN	<i>Librarian</i>
GERTRUDE MORGAN	<i>Manager</i>
DEAN DAVIDSON	
ALICE STEVENSON	
KATHERINE DAGUE	

Assistant Managers
_____*Accompanist*

MRS. CLARENCE G. ROBINSON

FIRST SOPRANOS

Gertrude Morgan
Alice Stevenson
Mildred Stevenson
Adrienne Althar
Colene Norviel
Lyda Woodward
Medrith Matheny
Margaret Godley
Isabel Sherrard
Ruth Marshall
Corynne Crossan
Kathleen Sause
Mary Milligan

FIRST ALTOS

Dorothy Slutz
Sara Long
Helen McClaffin
Margaret Ulrich
Glenora Morgan
Margaret Smith
Lydia Mooney
Genelle Shaffer

SECOND SOPRANOS

Helen Laverty
Elizabeth Earhart
Helen Bair
Alberta Franke
Dorothy Faris
Emelyn Close
Jeanette Pilcher
Mary Smith
Bernadine Schunk
Dean Davidson
Bonnie Ray
Gyneth Bryan
Delphine Eathorne

SECOND ALTOS

Helen Foot
Beatrice Roberts
Hazel Wallace
Clarice McKibben
Katherine Dague
Beulah Baumgartner
Inez Steadman
Firme Anthony



ATHLETICS



Ohio University Athletic Directory

ATHLETIC ADVISORY BOARD:

W. V. WALSH—*Chairman*

H. M. LITTLER—*Secretary-Treasurer*

MADISON HUMPHREY

GEORGE HICKMAN

FACULTY BOARD:

Prof. C. N. Mackinnon

Dr. B. L. Jefferson

Prof. T. B. Dilley

Prof. E. J. Jones, Jr.

Prof. O. C. Bird

Coach B. T. Grover

COACHES:

Football..... R. J. Finsterwald
Baseball and Basketball..... B. T. Grover
Track..... Thor Olson

TRAINER:

Thor Olson

MANAGERS:

Football..... Madison Humphrey Baseball..... Ralph Beekert
Basketball..... Lloyd Antle Track..... Byron Whipple

VARSIITY "O" MEN:

L. L. Anlle	Chas. Herron	C. H. Patterson
R. F. Beekert	Madison Humphrey	N. H. Payne
C. E. Bonner	Amos Kineaid	J. R. Reinhold
Amon Burkell	Howard Knox	David Richards
R. H. Crook	H. M. Littler	Arden Rush
C. O. Dollings	Edward McCleary	R. K. Smith
Homer Dupler	H. E. Moritz	Leonard Tinker
E. S. Duvall	E. L. Nye	W. V. Walsh
Guy Fiber	R. L. Odaffer	H. E. Wise
Irl Fisher	Frank O'Donnell	Chester Wolfe
W. H. Herbert		Ted Woodruff

VARSIITY MEN AND SPORTS:

Football—Fiber, Patterson, Walsh, Dollings, Duvall, Reynolds, Rush, McCleary, Wise, Odaffer, Moritz, Middleton, Reinhold, Barrett, Herbert, O'Donnell, Palmer, Fisher, Payne, Smith and Littler.

Basketball—Burkell, Herron, Odaffer, Richards, Wise, Bonner, Littler, McCleary, Woodruff and Dupler..

Baseball—Odaffer, Andrew, Stuart, Barr, Tinker, McGinley, Rush, Snyder, Knox, Wolfe, Cowden and Earich.

Track—Gillen, Powell, Earich, Woodruff, O'Neill, Hickman, Mails, Odaffer, Moritz, Bell, Cowden and Barber.

Athletics in General

BY
O. C. BIRD

ONE of the most interesting and popular phases of physical education is that of athletics. In our athletic program we include not only the intercollegiate for men, but the intra-mural for both men and women. It is the aim of the department of physical education to stimulate athletics in every possible legitimate way.

During the past year the athletic teams have been exceptionally good. The football team, although not winning all of its games, finished well up among the leaders in the Ohio Conference. The basketball team lost a few games by close scores, but hit its stride in mid-season and finished strong.

The intra-mural program was carried on with much interest on the part of the student body. Contests were held in indoor baseball, volley-ball, wrestling and basketball. Trophies were awarded to winners and runners up in each of these sports.

I consider the athletic program a success this past season for several reasons but largely because of the fine spirit of sportsmanship that prevailed among the players and spectators alike. One of the best mediums of advertising a University is through its athletic contests. Visiting teams and officials have gone away singing the praises of Ohio University and congratulating the people here for the fine spirit shown. If this spirit of good sportsmanship can be continued and even improved upon, Ohio University will establish a record to be proud of. The football schedule for next year shows conclusively how the Ohio conference schools feel toward Ohio, and as our quality of sportmanship improves so will our athletic schedules improve in the securing of the very best teams in the Ohio Conference.



PROF. O. C. BIRD

Prof. O. C. Bird, as Head of the Department, has entire charge of all athletics as well as other phases of Physical Education. He played football at Oberlin, where in 1910 he was team captain and All-Ohio halfback. After graduation, Mr. Bird coached and taught physical education at the South High School, Minneapolis, where he was so successful that he was called to Ohio State as an assistant coach. In 1919 he was Freshman Coach at Ohio State. Before coming to Ohio University last year, Mr. Bird had been in charge of physical education work for the entire state of Alabama. Mr. Bird will assist in the football coaching next year.



R. W. FINSTERWALD

All Ohio University regretted to have Finsterwald leave the ranks as coach, for "Jube" did much to place the Green and White upon a high plane of athletics. Russ was elected Prosecuting Attorney of Athens County and left his position so as to devote his entire time to his law duties.

Finsterwald is a three sport man and formerly starred for the Green and White. "Jube's" name appears on the all-time All-Ohio eleven. Finsterwald graduated from Ohio University in 1916 and the following year entered the law school at Syracuse. While attending the Eastern University he made a highly commendable record in football, baseball and basketball.

Finsterwald coached for two and one-half years at Ohio University and in every sport Russ placed a team on the field that was feared by every college in the Ohio Conference. "Jube" also headed the 1921 Ohio Conference Championship basketball team at Ohio University.



B. T. GROVER

B. T. Grover is head coach of basketball and baseball at Ohio and the result of the season's schedules show that "Butch" has the real knowledge of athletic science.

"Butch" graduated from Ohio in 1919, and during his years established a record of being placed on All-Ohio in football, and received All-State mention in basketball. In the spring of '19, Grover went in baseball training with the Toledo team of the American Association but released his contract to assume duties in the athletic department at Ohio.

Next year Grover will continue as an assistant in the Athletic Department of Physical Education; will coach the Freshman football team, the Varsity basketball team and will be Director of Intramural Athletics.



THOR OLSON

Mr. Olson is an instructor in the Department of Physical Education and served as Wrestling Coach, as Track Mentor and as Trainer of the football team.

Thor is a man of pleasing personality and capable of handling an army of men. Olson is right on the job at all times and always keeps the Ohio athletes in shape for the contests.

In wrestling and in track Thor knows the game from start to finish and is of great help to the Green and White teams.

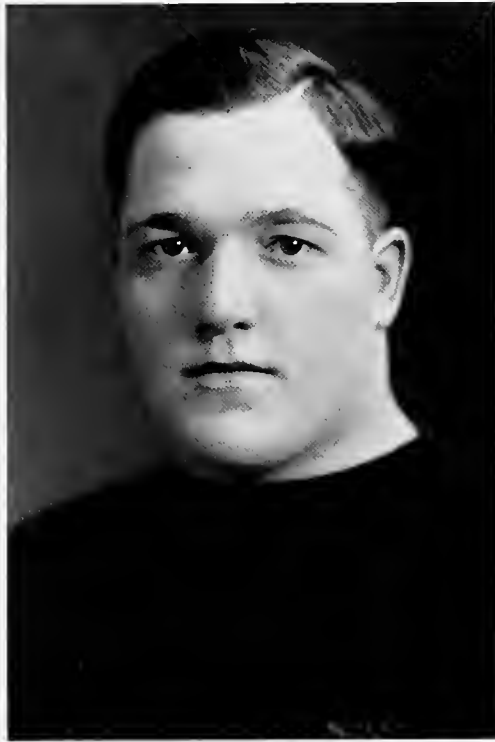

JOHN HELDT

One of the big additions to the Athletic Department at Ohio University was the election of John Heldt of the University of Iowa who is to assist in the Department of Physical Education and act as Head Coach of Football.

John C. Heldt is a former All-Western center and is known throughout the country for his spectacular work on the Iowa team for the last four years. Heldt was eligible in his fourth season of gridiron sport because he played during the S. A. T. C. period.

Mr. Heldt comes to Ohio University by invitation from President E. B. Bryan and Director O. C. Bird. He was recommended by Head Coach Jones of Iowa. Heldt graduates in the spring after taking the courses in physical training at his Alma Mater. In addition to his great work as a football player he is captain of Iowa's wrestling squad. He is a young man of splendid personality and owns high ideals in athletics.



DON C. PEDEN

The Physical Education Department is highly elated with the election of Don C. Peden as an instructor in the Department of Physical Education and as an assistant in Football.

Mr. Peden, of Illinois, who is to assist Heldt as coach of football at Ohio University, will assume duties this fall. The newly elected assistant in the Athletic Department is 22 years of age and is graduating from Illinois University in a four year course of Physical Education.

Peden was an all-around athlete at Illinois and earned his letters in football, basketball, baseball and track. Coach Zupke recommended Peden as a man of fine qualities and one who is well fitted for the position as coach. As a football star Peden is known throughout the Western Conference circles, being placed on the All-Western team in 1921. The Illinois athlete played a halfback position and will be well fitted to train the backfield men for the Ohio University team.

FOOT BALL



Varsity Football Squad

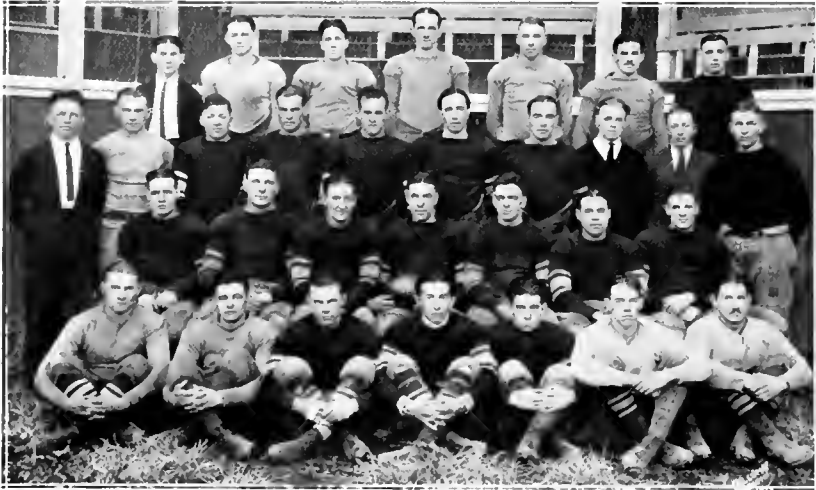

Top Row: DOLLINGS, WISE, C. FISHER, O'DONNELL, LEONARD, SKIDMORE, ASST. COACH GROVER.
Second Row: TRAINER OLSON, COACH FINSTERWALD, LITTLER, MIDDLETON, REINHOLD, PATTERSON, McCLEARY, RUSH, MANAGER HUMPHREY, DIRECTOR BIRD.
Third Row: MORITZ, DUVAL, I. FISHER, CAPT. FIBER, WALSH, REYNOLDS, ODAFFER.
Bottom Row: WILSON, LAMB, HERBERT, BARRETT, PALMER, SMITH, PAYNE.

VARSITY LINEUP

Odaffer	Left End	Dollings
Middleton	Left Tackle	Smith
Fiber	Left Guard	Rush
Fisher	Center	Barrett
Herbert	Right Guard	Payne
Patterson	Right Tackle	Walsh
Reinhold	Right End	O'Donnell
Wise	Quarterback	McCleary
Moritz	Left Half	Littler
McCleary	Right Half	Skidmore
Duval	Fullback	Palmer

Substitutes: Lamb, C. Fisher, Leonard, Wilson.

The Season of 1922



M. J. HUMPHREY
Manager

The followers of the Green and White during the 1922 football season, saw one of the best elevens ever produced by Ohio. In addition to this, they witnessed the defeat of two old rivals, Denison and Marietta. The Ohio team won five of the eight games played, and three of the four conference contests. Considering the schedule it played, the Green and White eleven made a very creditable record.

Ohio opened the season by decisively defeating Baldwin-Wallace, 28 to 0. The next week, in its first home game, the Green and White squad triumphed over its old rival Denison, by the score of 7 to 0 on a pass over the goal line. Later in the game, Wise, the Ohio Quarterback, made a place-kick from the 35-yard line, but the three points were lost on account of a penalty. The Denison team played fine football, but were never able to progress beyond Ohio's 20 yard line. This great victory certainly avenged the defeat of the Green and White in 1921.

The third shut-out victory came at Cleveland when Western Reserve was blanked, 38 to 0. As usual, the entire team played a stellar game and displayed its line fighting spirit. Ohio's only conference defeat was at the hands of St. Xavier, in one of the most sensational games of the season. The Green and White team scored in the second quarter and held the lead until the final quarter. Then St. Xavier made two touchdowns, and stopped Ohio's phe-

nominal march toward the goal line in the last minutes of play. The Green and White was defeated for the first time.

The next game was against Bethany, the powerful eastern eleven. Ohio threatened the Bethany goal several times, but was unable to score on the heavier team. Then, during the last three minutes of the game, Bethany drove over a touchdown, and the Green and White was defeated, 7 to 0. Ohio won its last home game when it defeated Otterbein, 20 to 0, on a very wet and heavy field. The Green and White squad used its brilliant aerial attack to great advantage, scoring three touchdowns during the first half.

The great, undefeated eleven of West Virginia proved to be too much for the lighter Green and White warriors.

Although Ohio outplayed the mountaineers throughout the first quarter, the strain was too great, and West Virginia finally pushed over a touchdown. The Green and White players never lost their pep and fighting spirit, but the mountaineers succeeded in scoring a touchdown in each of the remaining quarters of the game, thus winning a 28 to 0 victory.

Ohio attained a perfect climax to the 1922 season by defeating her ancient rival, Marietta, on Thanksgiving Day, by the score of 3 to 0. The Green and White warriors threatened to score four times, but were unable to push the ball over the final line. Marietta approached our goal only once, and then were unable to score. Wise, the Green and White quarterback, place-kicked a perfect goal for the only score of the game.



GUY FIBER
Captain

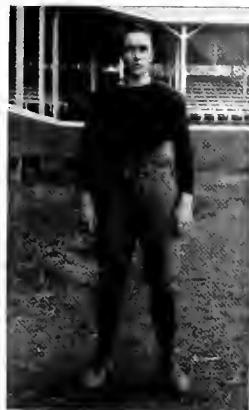

C. H. PATTERSON
Captain Elect

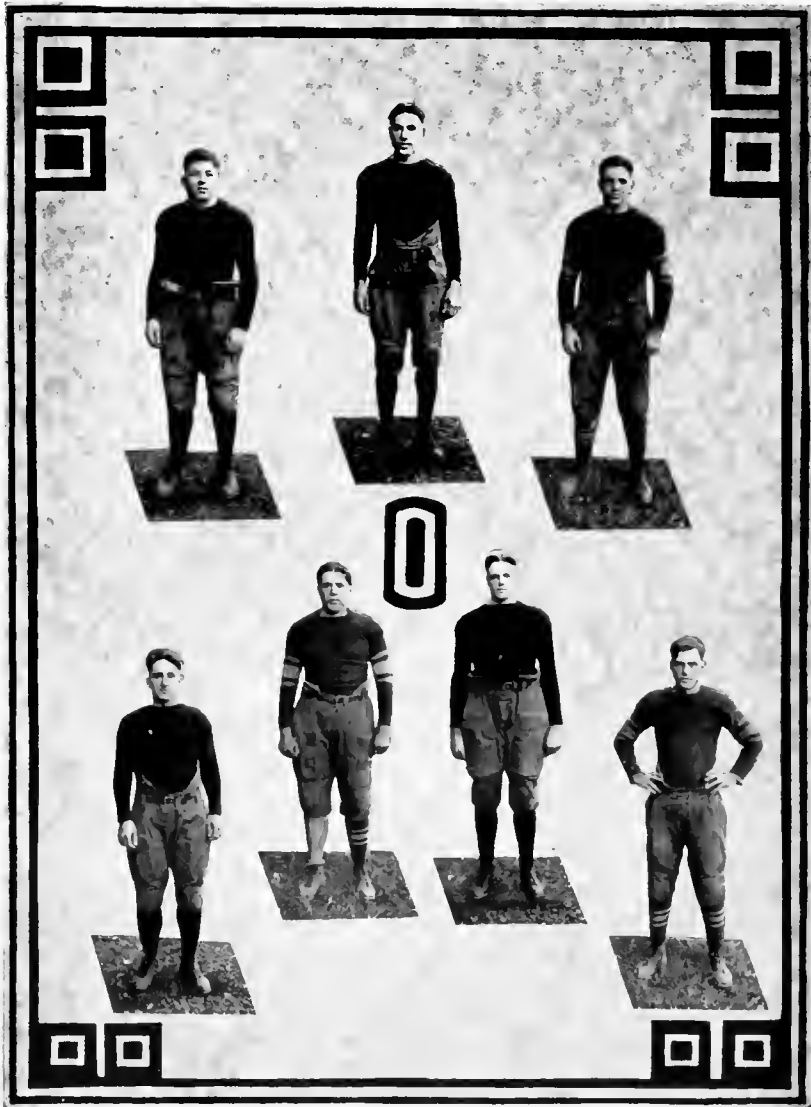

LITTLER, *Halfback*

"Dutch" is one of the most consistent ground gainers Ohio has ever produced. Littler is fast and heavy and is a hard driver; he ran low and was very hard to tackle. "Duteh" was injured in the St. Xavier game which handicapped him the remainder of the season. Littler should star next fall.

FIBER, *Guard—Captain*

Fiber was declared ineligible in Conference games due to his playing at W. & J. before coming to Ohio. He was later admitted, alternating at guard and halfback, and his great defensive playing earned him a place on the All-Ohio team. This is his last year with Ohio, and his shoes will be hard to fill.

WALSH, *Guard*

Bill weighed 180 pounds and was well qualified for his position as guard. Walsh did not play in every game, but he could be counted on to stop anything that came his way when he was sent into the game. This is Bill's last year with Ohio.

FISHER, *Guard*

This is Fisher's last year with the Green and White eleven. Irl has starred in the previous two seasons and in 1921 was named on the All-Ohio. Fisher was seriously injured in the first contest of the season which later handicapped him. Irl's loss will be keenly felt through graduation.

REYNOLDS, *Tackle*

Reynolds was the heaviest man on the Green and White squad, weighing 196 pounds. He always played hard, and always filled the team with his pep and fighting spirit. This was his first season with the squad, and he should make a fine lineman next season.

RUSH, *Guard*

"Bush" started off the season in great style, getting into every play. However, he had the misfortune to fracture his leg in a practice in mid-season, which kept him out for the rest of the schedule. Rush was a good defensive man, and should go big next year.

MIDDLETON, *Guard*

"Swede" proved himself to be one of the mainstays of the Ohio line, and a big asset to the whole squad. He played through the entire season at whirl-wind speed; he was a hard fighter and gave all he had to the team. Middleton has one year in which to back the Ohio line.



REINHOLD, *End*

"Dick" proved himself to be a great asset throughout the season. He could be counted on to haul down a forward pass; the Denison game was won when he received a pass over the goal line. He always made trouble behind the opponent's line. Reinhold is a Junior at Ohio.

PATTERSON, *Tackle—Captain, 1923*

Patterson was elected at the close of last season to Captain the 1923 Ohio Warriors. Pat played consistently in every game this season and with his stellar playing at the tackle position, earned a place on the second All-Ohio team. Always ready and always scrappy is Pat's description.

ODAFFER, *End*

Ray was one of the most feared men of the Ohio grid machine. He was large and had the ability to pull down a forward pass, making him an invaluable end. Ray never stopped fighting, but instilled his pep and spirit into the rest of the team. He has another year at O. U.

PALMER, *Fullback*

Palmer worked at both fullback and halfback positions in several games this season. "Red" is short and stocky and performed creditably throughout the season. Palmer proved himself to be a real star in the Otterbein game. He is a Sophomore.

SMITH, *Center*

"Doc" was a linesman who always displayed the real fighting spirit in every game in which he participated. Smith worked effectively at the center position and was a consistent passer. This was Doc's first season and with his experience should be a valuable man next year.

DOLLINGS, *Quarterback*

Although he was the smallest man on the squad, Dollings more than made up for this with his fighting spirit. He played at both quarterback and halfback positions, being a fine open field runner. This was his first year on the team; he will be a valuable man next year.

MORITZ, *Halfback*

Howard is a stockily built player and is very fast. He furnished a good part of the sensations of the season by his end runs for long gains. His splendid kickoff's also worked to the advantage of Ohio. Moritz has another year with O. U. and will be a very valuable man.

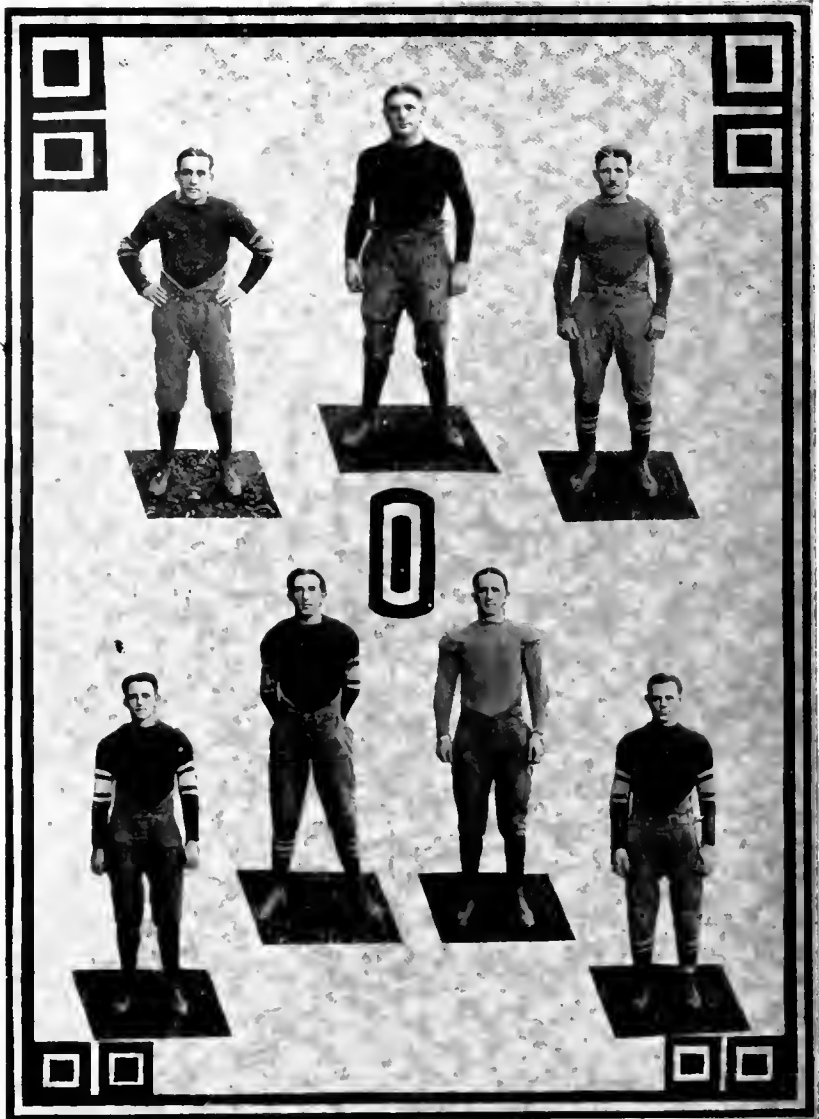

McCLEARY, *Halfback*

"Mae" alternated at half and quarterback, and was the fastest man in the Ohio backfield. He was especially good on the receiving end of forward passes and in open field running. This was Mac's first season, and should be a valuable asset to coach Heldt next year.

DUVALL, *Fullback*

"Mooney" developed into one of the hardest hitting backs that Ohio has ever turned out. He fought constantly and was a consistent ground gainer whenever called on, no matter how often. "Mooney" has another year at O. U. and should make a fine backfield man next fall.

PAYNE, *Tackle*

Payne is a hard-hitting linesman who never failed to produce the goods in contests in which he played. Neil played at both tackle and guard and with his weight could tear into an opposing line with great force. Payne will work under the new coaches next season.

WISE, *Quarterback*

Harold filled the position of quarterback and proved to be a competent general. He was unsurpassed in the Conference in punting, accurate passing, and place-kicking, and he was always cool-headed. He should make a place on an All-Ohio team during the remaining two years.

BARRETT, *Center*

"Cliff" held the position of pivot man through the entire season. His passes were always good, and he stopped anything that came his way. Coming here from Waite High of Toledo, this was his first year with the Green and White squad. He should do much in his two remaining seasons.

O'DONNELL, *End*

"Mickey," being a tall and fast man, was well fitted to his position on the end of the line. He had ability to snag passes out of the air, and was a hard fighter every minute that he was in the game. This was his first year with the squad.

HERBERT, *End*

Herbert was a speedy end, and a scrapper throughout the game. He played equally well in a guard position. "Herb" was always a dependable man on the line and it was consistent playing that earned "Bill" the right to play in every contest. It will be a pleasure to see Herbert in action for two more seasons.

Ohio's Coaching Staff

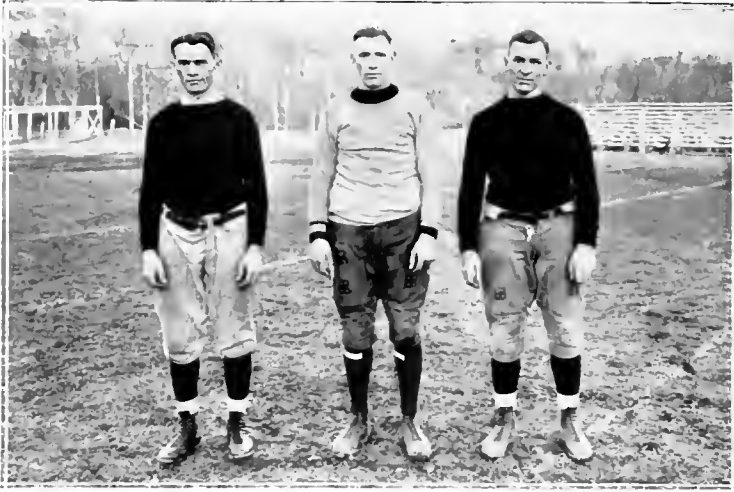

FINSTERWALD, GROVER, BIRD

Seasons Results

Ohio	28	Baldwin-Wallace	0
Ohio	7	Denison	0
Ohio	38	Western Reserve	0
Ohio	7	St. Xavier	13
Ohio	0	Bethany	7
Ohio	20	Otterbein	0
Ohio	0	West Virginia	28
Ohio	3	Marietta	0
<hr/>		<hr/>	
Total	103	Total	48



MCCLEARY



I. FISHER



MIDDLETON

Freshman Team of 1922

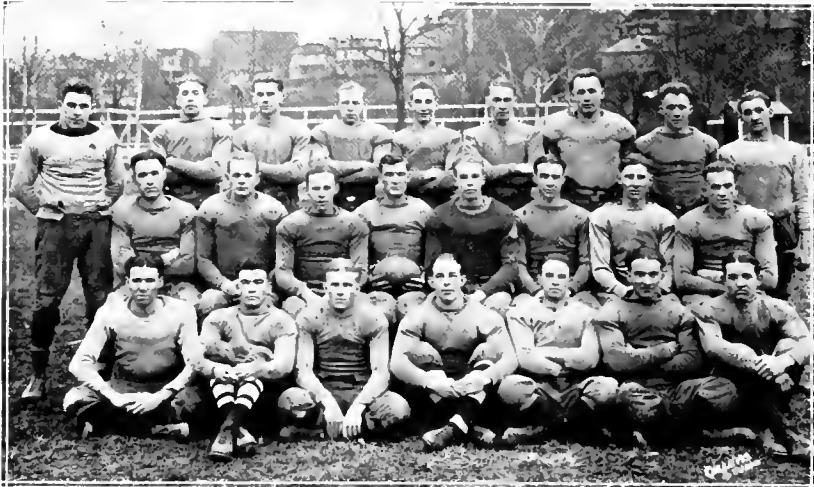

Bottom Row—Boley, Brenning, Deer, Woodruff, Dumuth, McCord and MacDonald.
 Middle Row— Coach Kreiger, Winkler, Pigott, Rochester, Hudson, Wileox, Wise, Sawyer,
 Thomas.
 Top Row—Carr, Reed, Nelson, Robinson, Brook, Gardner, Howard and Theisen.
 Absent from the picture are Ruth, Bruce, Davis and Biefness.



KREIGER

"Irish" Kreiger, a graduate of Ohio University, and a former football star for the Green and White, had charge of the Freshman football in the 1922 season. Kreiger was a valuable mentor and trained many men who will be big assets to the Ohio team next fall.

Rev. Bond had charge of the Freshman football team during the early part of the season and was a real assistance to the yearling squad. Mr. Bond is a graduate of Colgate University, and while there was a member of the Colgate grid team.



BOND



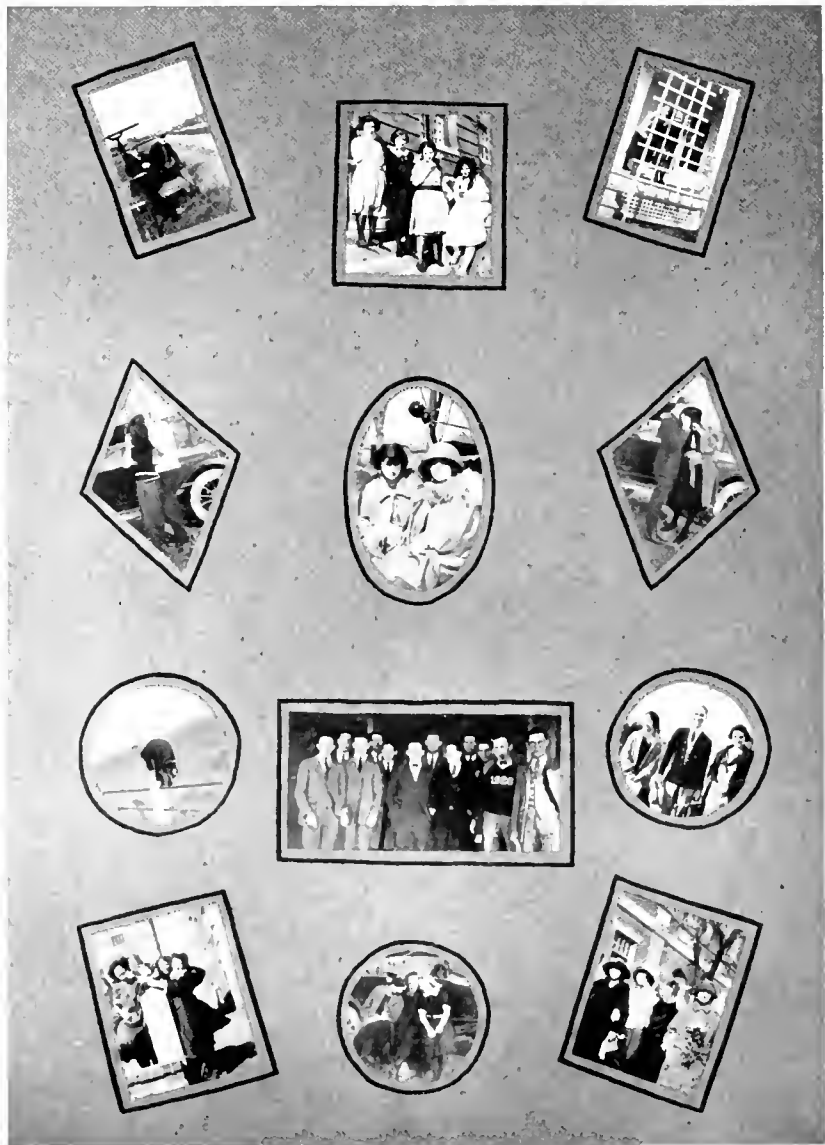



Varsity Basket Ball Team



Standing: COACH GROVER, WOODRUFF, MCCLEARY, MANAGER ANTLE, BONNER, FISHER, BIRD.
Seated: DUPLER, ODAFFER, CAPT. BURKETT, HERRON, LITTLER.

LINEUP:

Herron	Left Forward	Dupler
Richards	Right Forward	Littler
Odaffer	Center	Burkett
Burkett	Right Guard	Woodruff
Bonner	Left Guard	McCleary-Wise

Coach—B. T. Grover
 Captain—G. A. Burkett
 Manager—L. L. Antle

Season's Review



B. T. GROVER
Coach

The Ohio basketball team under the direction of Coach B. T. Grover experienced a very good season in winning 10 out of 14 contests played. Of the total number Ohio won 6 out of 10 Conference games and chalked up four victories with colleges not in the Ohio Conference.

At the start of the season Coach Grover had only three letter men, Captain Burkett, Herron and Odaffer. The remainder of the squad was composed of only mediocre material. The illness of Odaffer, Ohio's star center, on three occasions set the Green and White five back to a slump. Ohio was unfortunate in another way by not getting any breaks of the season. However, with all the bad luck, Ohio proved itself to be perhaps the strongest and best coached team in the Conference by winning the last six games on the schedule and by closing the season with a victory over Wittenberg, the prospective champions.

In opening the season Ohio won the first three contests by defeating Cincinnati University 18 to 17, Ohio Northern 27 to 26, and Salem College, an undefeated West Virginia team, 22 to 21.

Old man jinx followed the Green and White five to Cincinnati for the fourth and fifth games and Ohio lost to St. Xavier, 35-15 and to Cincinnati, 27 to 26.

On its trip into the northern part of the State the following week the Green and White trimmed Western Reserve, 28 to 22 in a five minute overtime, but lost to Oberlin, 21 to 20 in another overtime. A hoodoo seemed to be with the Ohio team in the Oberlin game as the score stood 16 to 7 in favor of the Green and White at the end of the first half.

At Marietta, Ohio defeated the Blue and White, 29 to 14, and on the following night set back St. Ignatius of Cleveland, 36 to 20. It was the first defeat for the St. Ignatius team.

Ohio won the next three contests by walloping Marietta College for the second time of the season when the Blue and White were defeated, 32 to 15. Otterbein and Western Reserve were put away the following week when the Green and White won from the Westerville outfit, 39 to 6, and from the Clevelanders, 41 to 30.

In the greatest game that the Varsity net men had played all season, they defeated the prospective conference champs from the college in Springfield, 41-27. Wittenberg had won ten games and was traveling with a clean slate until the Springfield college met its Waterloo. The contest was the greatest victory of the entire season for Ohio and it proved that the Green and White without any handicaps had one of the best quintets in the Conference.



HERRON

Herron was the forward choice on the Ohio team and in addition was the best player in the Ohio Conference. "Chuck" is clever and tricky with the sphere. Herron averaged better than 13 points to the game and with his outstanding work he earned a berth on the All-Ohio team and was named All-Ohio Captain.



ODAFFER

Handicapped by illness during the greater part of the season, Odaffer was unable to display his high class ability until the final game at Wittenberg. Ray, when in the pink of condition, works on the offensive and defensive in wonderful style. Without a doubt Ray would have made the All-Ohio first team had it not been for sickness. However, Odaffer will have another chance next season.



BURKETT, *Captain*

Burkett is a guard premier who captained the Green and White quintet this season. The Ohio athlete is big and husky and never permitted a basket when he was in the vicinity of his contender. "Ma" was shifted from his regular position to center for a part of the season and at all times showed the class and fight that brought him a berth on the Second All-Ohio team. It is to the regret of all the University that Burkett is lost to the team.

RICHARDS

One of the scrappy players on the Ohio team is Richards, who plays a forward position. "Ducky" entered college the second semester and his help greatly strengthened the Varsity quintet. Richards played a good brand of ball and was exceptionally good at getting the tip-off, and in following shots.



BONNER

Bonner was stationed at guard position during the latter half of the season and his assistance helped contribute to many of the victories that the Green and White scored. "Charlie" is fast and is cool headed in a contest. Bonner kept up the fighting spirit of the team during every minute of the game.



McCLEARY

McCleary held the guard position during the greater part of the season and made a very commendable record for himself. Mac was always on the job and always displayed the fighting spirit that is characteristic of the Ohio team. The Green and White guard is husky and fast and is capable of handling any antagonist.





LITTLER

Littler alternated at forward and guard positions during the season and displayed his wares in a very creditable manner. "Dutch" is a stocky athlete who covers the floor in "lightning fashion" and easily eludes his opponents. Dutch was always on the job and fought to the last minute.



WOODRUFF

This was Ted's first season with the Ohio cage-men and at all times he proved his worth to the team. Woodruff plays a guard position and displays real fight whenever he goes into a game. Ted was sent into the contest at crucial moments and the Ohio guard always came through. Woodruff is quick-witted and clever with the sphere.



DUPLER

Dupler alternated at forward position on the Green and White five and proved himself one of the hardest workers on the Varsity quintet. Homer is a good shot, fine floor worker and one that is adept in getting possession of the ball. Dupler performed his part when given the chance and the Ohio forward shares equally the success of the Green and White team.

WISE

Wise, the star quarterback on the Ohio football team was injured in a grid contest during the latter part of the season and as a consequence he could not report for basketball until the season was nearly ended. Harold, however, proved a real asset to the team and played an excellent brand of ball in the three games in which he participated.

Raymond Davis, graduate of Ohio University and former star for the Green and White in Basketball and Football, coached the Freshman basketball team this season and produced one of the best combinations that the Frosh at Ohio has had in several seasons.

Davis starred for three years on the Ohio University basketball squad and was Captain of the Green and White quintet in 1921, the season in which Ohio won the Conference championship. Davis was also honored the same season by being placed on the All-Ohio team and distinguished by being named as captain.



RAYMOND DAVIS
Freshman Coach

BASKETBALL SCHEDULE, '22-'23

Ohio	18	Cincinnati	17
Ohio	14	Freshmen	12
Ohio	27	Ohio Northern	26
Ohio	22	Salem College	21
Ohio	15	St. Xavier	35
Ohio	26	Cincinnati	27
Ohio	28	Western Reserve	22
Ohio	20	Oberlin	21
Ohio	17	St. Xavier	18
Ohio	29	Marietta	14
Ohio	36	St. Ignatius	20
Ohio	32	Marietta	15
Ohio	38	Otterbein	6
Ohio	41	Western Reserve	30
Ohio	41	Wittenberg	27
Total	404	Total	311



L. L. ANTLE
Manager

INDIVIDUAL SCORING ON THE OHIO TEAM:

Herron (95 points in fouls).....	192
Burkett	64
Richards	44
Odaffer	36
Bonner	22
Dupler	18
Littler	12
Woodruff	8
Wise	6
McCleary	2

Freshman Basketball Squad



Top Row: ALGEO, *Manager*, BROOKS, GRUBB, CAMERON, DAVIS, *Couch*.
Middle Row: FLETCHER, KING, DEEDRICK, BRENNING, WRIGHT.
Bottom Row: BECKWITH, KAPLAN, DAVIS, ANDERSON.

The Freshman squad this season was composed of many stars of numerous high schools who made the varsity exert itself every evening to win out in the practice sessions.

Wright, King and Deedrick proved themselves to be probably the best contenders for Varsity positions as all have the necessary qualifications. Wright hails from Mt. Vernon and King and Deedrick from McConnellsville. The other men from the Frosh aggregation who will set a lively pace next season are: Brenning and Fletcher of Mt. Vernon, and Beckwith of Parkersburg.





ARDEN RUSH
Captain, 1923



"Mac" Bobo
Manager, 1923

BASEBALL SEASON OF 1922

Ohio	9	Antioch	11
Ohio	1	Miami	16
Ohio	12	Denison	5
Ohio	7	Capital	6
Ohio	9	Cincinnati	2
Ohio	2	Ohio Northern	13
Ohio	16	Ohio Northern	6
Ohio	2	Ohio State	15
Ohio	6	St. Xavier	7
Ohio	0	Cincinnati	4
Ohio	3	Otterbein	11
Ohio	4	Alumni	7



Top Row: SNYDER, COACH FINSTERWALD, STUART.
Second Row: BARR, HERRON.
Third Row: RUSH, ASST. COACH GROVER, TINKER.
Bottom Row: MCGINLEY, ANDREW, WOLFE.

ANDREW

Andrew, playing in center, was one of the most consistent players on the Ohio team. Though not batting at a high percentage, this Ohio batsman came through time and again just when hits were needed to score the runs. Paul graduated last June.

RUSH

Rush is one of the best catchers in the Ohio Conference and played a stellar role for the Green and White in every game during the season. "Bush" also has a keen eye at the bat and had a good hitting percentage.

SNYDER

Snyder worked on the mound for the Ohio nine and was the hardest worker on the squad. It was "Nobby's" excellent brand of pitching that brought the Green and White many victories. Snyder was lost to Ohio by graduation.

KNOX

Knox was another of the experienced men on the Ohio club and was one of the main cogs on the Green and White nine. Howard covered third base and was a real star. Knox was one of the best infielders in the Ohio Conference.

WOLFE

Wolfe was a letter man and one of the steadiest players on the Ohio squad. "Chet" started the season on the mound for the Green and White but was later shifted to second because of a sore arm.

COWDEN

Cowden was another of the pitchers who did good work for his Alma Mater last season. "Ty" played his position to the utmost of his ability and accounted for two early season victories. Cowden is not in College this season.

EARICH

"Sim" was stationed by Coach Finsterwald in right field where he held the position during the entire season. Earich was a good fielder and a hard and earnest worker. Ohio regretted the loss of Earich through graduation.

ODAFFER

Ray plays every sport and is known throughout the State for his ability. He held down the first sack during a good part of the season and with his height did not have much trouble in receiving the ball for pul-outs.

STUART

Stuart played a good brand of ball for the Green and White in a left field position. George proved his worth in the Ohio Northern game when he slugged the ball for many hits in addition to his wonderful fielding.

BARR

"Bill" covered second sack most of the season and showed himself competent of the position. Barr could scoop up the hot grounders and came through many times during the season when Ohio needed a hit.

TINKER

Tinker was the pinch hitter on the Green and White nine and seldom failed to land a hit when it was most needed. Leonard covered the initial sack and permitted no runners to crowd him off the base.

McGINLEY

McGinley filled in three positions on the Varsity and showed up well in each department. "Bud" was a good backstop and also showed ability at first base and right field. McGinley is not in College this season.

HERRON

Herron was stationed at shortstop on the Ohio team and played an excellent game of ball both in the field and at the bat. Herron was very accurate in scooping up grounders and seldom lost his man on the throw to first.

Season of 1922

At the start of Ohio's 1922 baseball season twenty-five candidates reported for practice, including only four letter men for Coach Finsterwald to form the nucleus of a good baseball team. Andrews, Knox, Stuart and Wolfe were the only veterans.

In early season, spring rains brought the winding Hoeking up to the flood stage on two different occasions. The Ohio squad for three weeks was without a place for practice. The first two games, with Capital and Denison were called off and it was nearly the first of May before the team could play.

Playing a poor brand of baseball, Ohio lost the first game of the season to Antioch by a score of 11 to 9. The game was close throughout. Loose playing on the part of Ohio and the bunching of hits by Antioch contributed much to the defeat.

Suffering a slump in every part of the game Ohio allowed Miami to win the second game of the season, 16 to 1. This victory was the first that Miami has had over Ohio in many years and the game was very uninteresting.

Ohio staged complete reversal of form and won a decisive victory over the big red team of Denison at Granville, 12-5. In this game Ohio drove out 17 hits.

Ohio held true to form in the fourth game of the season and took into camp the Capital University Nine of Columbus in a close contest, 7 to 6. The Green and White showed very good form in this game and crossed the plate 5 times in the first frame.

Ohio showed real championship form in the Cincinnati game when the Green and White pounded the last year's conference champions for nine runs in a seven inning game called on account of rain. Ohio outplayed the Bearcats in every stage of the game, securing eight hits to the Bearcats five. Ohio won 9-2.

Ohio had an even break in a two-game series with Ohio Northern. In the first contest the up-staters scored nine-hits on six errors in the first stanza and won out 13 to 2. The second contest was captured by the Green and White who avenged the defeat of the day before by winning 16 to 6.

Ohio was very unfortunate on her Northern trip when "hoodoo rain" willed that no games were to be played and the trip brought no more than a better knowledge of Ohio for the members of the squad.

After a layoff of two weeks the Ohio squad met Capital for the second time of the season and won 11 to 1. Ohio pounded the Capital pitcher for 13 hits in this game while the Columbus college remained contented with the sum of 7.

The big game of the season came on Memorial Day when Ohio State journeyed here for the annual tilt. Ohio lost 15 to 2. State's nine proved entirely too much for the Ohio team. The game was marked by very poor playing on the part of the Green and White and only a very few interesting features of the game made it worth seeing.



TRACK

Track 1922

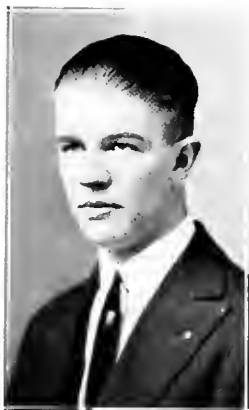

B. E. WHIPPLE
Manager

Last season was the first for the Ohio track men since the discontinuance of the sport in 1916. The outlook was not very bright due to the scarcity of candidates, and this, coupled with the early floods which covered Ohio Field greatly handicapped the Green and White.

Ohio was unable to cope with the Denison dash stars in the first classic of the season and the Green and White was defeated at Granville by

the score of 93 to 24. Ohio did not place a single man in the dashes and runs but three firsts and three seconds were scored by Odaffer, Cowden, Bell and Moritz in the field events.

Though defeated by a large margin, the Ohio men made a reasonably good showing, considering that they only had three days in which to prepare for the meet. The Green and White runners lost out toward the end in nearly every race, proving their poor condition.

In the second meet of the season, Ohio journeyed to Miami and showed improved form but were defeated by the Champions, 83½ to 33½.

The Ohio scorers of the meet were Ray Odaffer, who secured 12 points; Cowden, second with 9; Powell, third with 6; Bell, fourth with 5, and Barber, fifth with 1½. Only 9 points were secured in track events and Powell made six of them.

At the sectional meet for Ohio Colleges, held at Cincinnati, three of the Green and White stars garnered 11 points. The Ohio winners were Cowden, who took first place in the high jump; Odaffer, who placed second in the shot put, and Barber, who won fourth place in the pole vault. Miami won the Cincinnati meet and Ohio University took fourth place.

In the Big Six meet at Ohio State, held for all point winners of the Sectional tournament at Cincinnati the week previous, Ohio's two representatives, Odaffer and Cowden, scored 9 points.

Cowden placed first in the high jump by clearing the bar at 6 feet 1 inch and Odaffer took second place in the shot put.

Although the Green and White did not make such a good showing the season was considered a success because of the handicap at the start of the season and the revival of the sport after a discontinuance of several years.



ODAFFER



COWDEN



EARICH



BARBER



O'NEILL



BELL



WOODRUFF

ODAFFER

Ray Odaffer, another four sport man, upheld the Green and White on the cinder path in a very creditable manner. In the Denison and Miami open-air meets, Ray placed in the shot put, high jump and 120 yard high hurdles. Odaffer was a point winner in the Sectional and Big Six meets.

COWDEN

"Ty" Cowden, who takes part in every sport, is another athlete who starred in track for the Green and White. "Ty" has exceptional ability as a high jumper and pole vaulter and outclassed his opponents at the Denison and Miami meets. Cowden placed first in the high jump at Cincinnati and at the Big Six classic.

BELL

"Charley" won first in the javelin throw at the Denison and Miami contests and represented Ohio in the Sectional meet at Cincinnati. "Charley" was also a football player and one of the leading men on the Green and White basketball team.

MORITZ

Moritz was entered in the low hurdles and the discus throw for the Ohio team. Howard is a stocky built athlete and is very fast. The Ohio trackster came through for the Ohio team at the Denison meet and annexed some points.

POWELL

Powell was the fastest runner on the Ohio team and proved his worth to the Green and White by placing in both the Denison and Miami track meets. The Ohio athlete ran in the 100 and 220 yard dashes.

BARBER

Another leader on the Varsity track team was Oris Barber. The Ohio pole-vaulter annexed points in the Miami meet and also copped honors in the Sectional meet held at Cincinnati.

THE WAY THE OHIO TEAM LINED UP

100 yard dash	Gillen, Powell
220 yard dash	Gillen, Powell
440 yard dash	Earich, Woodruff
1 mile run	O'Neill, Hickman, Mails
2 mile run	Mails, O'Neill
High Hurdles	Odaffer, Moritz
Low Hurdles	Odaffer, Moritz
Javelin	Bell
High Jump	Odaffer, Cowden
Broad Jump	Johnson, Cowden
Pole Vault	Cowden, Barber
Discus Throw	Moritz, Odaffer
Shot Put	Odaffer
Relay	Earich, Bell, Powell, Woodruff

Intra Mural Athletics

Track



Standing: EVANS, DUVALLE, MILLER, GROVE.
Seated: McCLEARY, ODASSER, WOODRUFF.

In the intra-mural track meet held last Spring, Sigma Pi Fraternity won first place by having the largest number of aggregate points for all events. Phi Delta Theta, however, pressed the Sigs very close and were only a few points behind its rival.

The track meet was held the same as the regular collegiate affair and the events were included that were held by the college teams.

Indoor Baseball



Standing: McCLEARY, GROVE, KING, TEDROW, DEEDRICK, MILLER.
Seated: EVANS, ODAFFER, HERRON, WOODRUFF, BRUCE.

In the intra-mural indoor baseball tournament the Sigma Pi Fraternity won the cup by defeating Delta Tau Delta in the final game, 14 to 7. In winning from the Tau Deltas the Sigma Pi's maintained a clean slate in the tourney.

The cup for second place in the indoor series was awarded to Delta Tau Delta who finished at the top of the list in the consolation games.

The remainder of the teams in the tourney finished as follows: Phi Kappa Tau; Beta Theta Pi; Lambda Chi Alpha; Phi Delta Theta; Commons Club; Tau Sigma Delta and Physical Education.

Volley Ball -- Class A



Standing: BRUCE, DUVALL, KING, HENRY.
Seated: WOODRUFF, OBAFFER, HERRON.

This was the first year for intra-mural competition in volley ball and this form of sport proved exceedingly popular with the men.

The tournament was made up of Class A and class B teams from the various organizations and the Sigma Pi Fraternity was awarded the trophy in each division by having a record of no defeats.

Volley Ball -- Class B



Standing: ANTLE, TEDROW, DEEDRICK, GROVE.
Seated: McCLEARY, EVANS, SCHOFIELD.

Again Sigma Pi came through by winning the cup in the Class B Volley Ball competition after a hotly contested series of games.

Wrestling

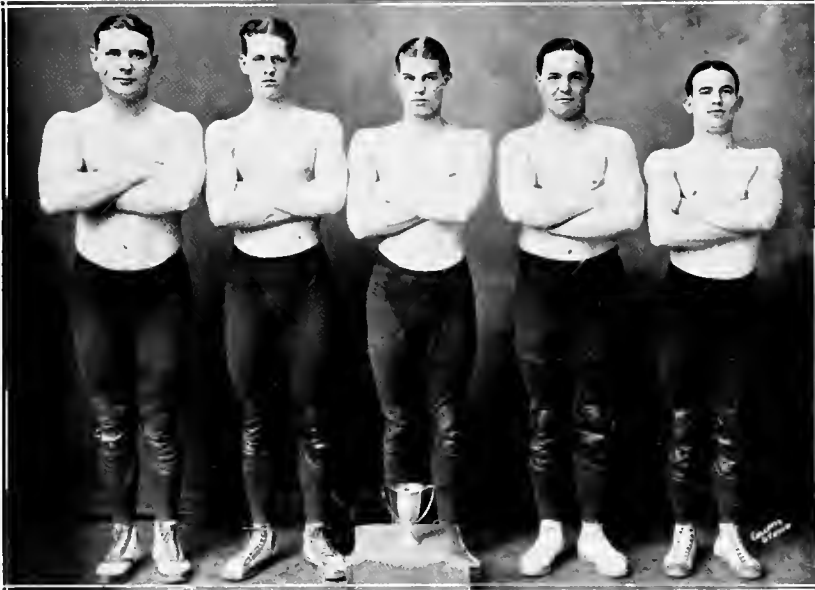

DUVALL

KING

EVANS

SWARTZ

BRUCE

The Sigma Pi Fraternity won another intra-mural trophy cup of the season at the Gymnasium when first place in the the Wrestling tournament was captured. Bruce, of the Sigma Pi Fraternity, was the individual star by winning the championship of both 135 and 125 lb. class.

In recording the points of the winning aggregation the Sigs had a total of 13. The Independent Club came second with 8 points, Phi Kappa Tau third with 5 points and Kappa Psi Alpha fourth with 3 points.

Each winner in the class received gold medals given by the Athletic Department. The following are the victors and classes: Bruce, 125 and 135 lb. class; Davies, 145 lb. class; Warfield, 158 lb. class; Duvall, heavyweight class.

Basket Ball "A Class"



Intra-mural basketball enthusiasm ran higher this season than in any other preceding season and in the final game of the tournament Beta Theta Pi copped first honors by defeating Lambda Chi Alpha 6 to 4. By winning the series this year the Betas established a record of having won the Championship three out of four seasons and were awarded two cups for permanent holding.

In the semi-finals Lambda Chi Alpha scored a close win over Sigma Pi while the Betas defeated Phi Delta Theta. There were twelve teams entered in the tourney.

Basket Ball "B Class"

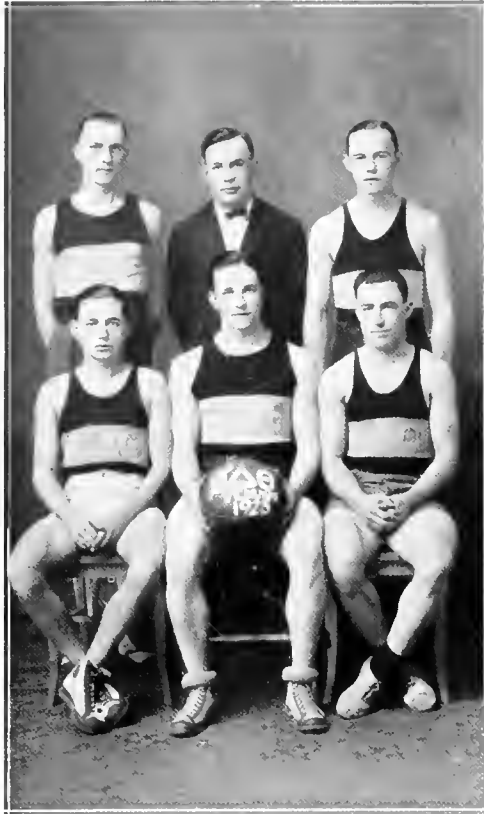

Phi Delta Theta won the championship in the B division of intra-mural competition by maintaining a clean record throughout the series. Of the five teams entered in B, Phi Delts finished 1st; Commons Club, 2nd; Phi Kaps, 3rd; Sigs, 4th, and Tau Delts, 5th.



MISS RUTH CARSON

Women's Athletics

Miss Carson has been at the head of the Department of Physical Education for women at Ohio University and is very well fitted and very capable for the responsible position.

The Athletic Directress has charge of the entire body of women who are entered in the classes of Physical Training.

Miss Carson is a graduate of Wooster College and has had training in Harvard University. While at Ohio, she has bettered the department and has inaugurated many forms of sport for the women of Ohio University.

During the past few years this once "unhonored and unsung" department has made a remarkable growth. Enrollment has increased with the growth of the University, faculty and equipment have been augmented, and the entire course changed from merely the "Freshmen required" to a

four-year course for those electing physical education as a major. "Gym" work has now risen to the deserved dignity of "physical education."

Fall and spring sports were inaugurated last fall, the women choosing their activities according to their physical ability and choice. Field hockey, tennis, hiking, volley ball, quoits, track, field, soccer, and baseball have been placed on the schedule. During the winter season indoor sports and regular floor work are offered. Basketball, indoor baseball, dancing, games, swimming and other various activities are indulged in by the women.

The four-year course in physical education was opened in September, 1922. This course offers an excellent opportunity for thorough training for those who are interested in the many phases of physical education in schools, colleges, playgrounds, social centers, etc.

In April the Women's Athletic Association was organized. The object of this organization is to promote physical efficiency, athletic accomplishment, and good sportsmanship among the women of the University. Membership is granted upon the point system. Class numerals, W. A. A. bar pin, and the W. A. A. "O" sweater are emblems awarded for merit work. Class teams are organized in the various sports, and various other phases of athletics for women are sponsored by the W. A. A.

The future outlook of the Women's Division of the Physical Education Department is very promising. The University gymnasium, now used by both men and women, will be turned over to the exclusive use of the women. New Equipment and faculty will permit a broader program of physical education and athletics to be carried on than ever before. It is the aim of the university administration and the departmental instructors to bring to the women of Ohio University every possible advantage in the great field of physical education.

Girl Leader Squad



The girl Leader Squad is composed of the leaders of the various sports and squads. Organization and instruction of the various teams are carried on through these girls, many of whom are majoring in the department of Physical Education. These leaders also give valuable assistance to the departmental instructors during the indoor season.

Girls Basket Ball

Women's athletics of Ohio University are confined to intra-mural activities. Great interest centers around inter-class games. For the first time in several years the women carried through a basketball tournament to decide the class championship. All classes responded admirably to the call for candidates for the various teams. Enthusiasm was aroused and the competition was keen.

Margaret ("Chic") Cooper captained the Freshman team and carried it through to victory. Faye Chapman led the Sophomore team; Orrill Hanna, the Junior, and Mary Henderson, the Senior.

The games and scores are as follows:

Freshmen 21, Sophomores 6.

Freshmen 10, Juniors 6.

Freshmen 38, Seniors 10.

Sophomores 7, Juniors 24.

Sophomores 16, Seniors 10.

Juniors 24, Seniors 6.

The Freshmen, by virtue of winning three games won the first cup, and the Juniors, having two victories, won second place.

Other class athletics such as hockey and tennis are being planned and with the full use of the gymnasium next year, women's athletics will take on new life and enthusiasm.

Freshmen Basketball Class Champions



Upper Row: ARMSTRONG, SEITHER, WOLFE, DANFORD.
Lower Row: REMLEY, ROSS, COOPER (Capt.), CHASE, DEEMER.

LINEUP OF TEAM:

Cooper	Right Forward
Danford	Left Forward
Seither	Jumping Center
Humble	Running Center
Deemer	Right Guard
Ross	Left Guard

Junior Basketball



Back Row: FITTON, GLASS, KINCAID.
Center: PICKEREL, HANNA, WARVEL.
Front: DAVIDSON, COOLEY.

Orril Hanna
Dean Davidson
Sara Fitton
Olive Kincaid
Esther Warvel
Nellie Glass

Right Forward
Left Forward
Right Guard
Left Guard
Jumping Center
Running Center

Subs: Jennie Mae Colley; Helen Pickerel.

Sophomore Basketball



Upper Row: BURDEN, SCHULTZ, CUNNINGHAM.
 Lower Row: JOHNS, CHAPMAN (Capt.), BEWLEY, SHERRICK.

LINEUP OF TEAM:

Schultz	Right Forward
Sherrick	Left Forward
Chapman	Jumping Center
Shoemaker	Running Center
Cunningham	Right Guard
Bewley	Left Guard

Senior Basketball



Upper Row: ROBERTS, HARTFORD, MULLIGAN, COLVILLE.
 Lower Row: DAGUE, HENDERSON, CAMPBELL, McCOWAN, FERRELL.

LINEUP OF TEAM:

Campbell	Right Forward
Mulligan	Left Forward
Henderson	Jumping Center
Colville	Running Center
McCowan	Right Guard
Henderson	Left Guard

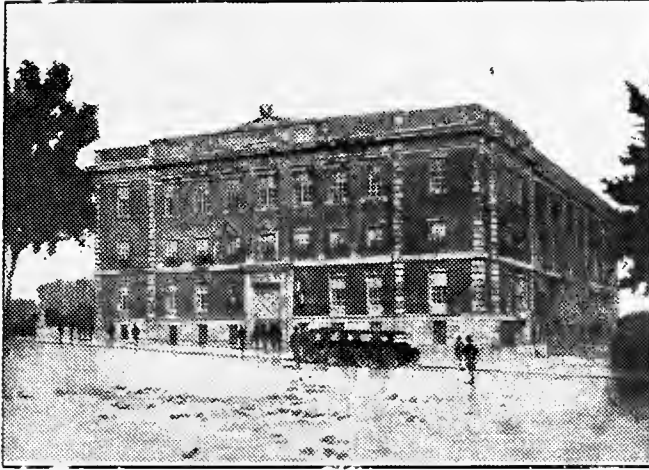

A factor which will greatly aid in the athletic and physical education program at Ohio University will be the new gymnasium, the construction of which has begun with the E. H. Latham Company, of Columbus as the contractor, the contract having been awarded to this company on its bid of \$219,358. The E. H. Latham Company is a well known construction company, one piece of their work being the famous Ohio State Stadium. According to the terms of the contract the building must be completed within a year after its signing.

The new gymnasium, according to the designs made by Architect Frank L. Packard, of Columbus, will be one of the most beautiful and serviceable buildings of its kind among the Ohio colleges. The structure will be three stories high, 106 feet wide and 160 feet long. It will be erected on President street on what was formerly known as the Golden lot and will provide quick and easy access to the Ohio Athletic Field across the river.

The ample floor space will provide for all offices, rooms, and courts for indoor sports. On the ground floor will be placed the playing arena, which will be large enough for three small basketball courts to be used simultaneously during tournaments and for one large court for inter-collegiate contests. The dimensions of this floor will be 101½ feet by 121 feet.

The running track will hold a prominent position on the second floor. It will be 8½ feet wide and approximately twelve laps to the mile in length. An observation gallery will be found on this floor also. The third floor will be made into a large Varsity Club Room. Team rooms and offices will be found on all three floors.

This new gymnasium will be used by men only, while the old gym will be turned over to the women for their exclusive use. With this new building, the whole athletic program, both for men and women, will be greatly strengthened.

De Temporibus Actis

Charles W. Super

The city of Athens of today bears little resemblance to its predecessor, the village of Athens of forty years ago when I first took up my abode within its precincts. I do not believe there was a paved street in it and not a few of its sidewalks were of boards. The college campus was surrounded by a fence which was always getting out of order, and the walks, especially in the springtime were often not nice. The treeless space on the north side was regularly used as a hitching ground and incidentally as a place of punishment for malfactors who were sent to the stone-pile to work out fines. My recollection is that in the winter of '79-80 there were less than half a hundred students in the college. It was in bad repute with many of the citizens. The lessees of the college lands had lost some lawsuits which they had entered to avoid the payment of a tax. Though it was not a case of taxation without representation it was shown for the ten thousandth time that as Edmund Burke said in one of his speeches it is as hard to tax and to please as to love and be wise. The only satisfactory tax is the tax paid by the other fellow. The man who invents a system of painless taxation will win more public applause than the inventor of painless surgery. When I was elected president of the college about '83-84 it was freely predicted that I would be the last man to hold the office and that I would have the opportunity to officiate at its funeral. Nobody else wanted to lead what was considered a forlorn hope. Albeit we soon began to get more money from the legislature and the passage of the Sleeper bill was the first real "boost" the college received. However, nearly all the colleges in Ohio were small affairs when compared with what they are now. The standard was probably not much if any lower, but it was much narrower. Evidently, in the language of the once much-quoted John Jasper: "De worl' do move."



FEATURES

QUESTIONNAIRE

Men

1. Who is the most handsome man in the class?
First—"Bill" Walsh; Second—W. A. Kincaid.
2. Who is the best dressed man in the class?
First—Earl Beckley; Second—"Sid" Beckert.
3. Who is the most popular man in the class?
First—"Wee" Roach; Second—"Bill" Walsh.
4. Who is the best athlete in the class?
First—Guy Fiber; Second—"Chet" Wolfe.
5. Who is the "Social-Lion" of the class?
First—"Wee" Roach; Second—M. J. Humphrey.
6. Who is the best student in the class?
First—Gilbert Shaver; Second—Ralph F. Beckert.
7. Who is the man most likely to succeed?
First—"Bob" Soule; Second—"Sid" Beckert.
8. Who has done the most for Ohio University?
First—"Sid" Beckert; Second—Gilbert Shaver.
9. Who is the busiest man in the class?
First—"Sid" Beckert; Second—"Bob" Soule.
10. Who is the most talented man in the class?
First—"Bob" Soule; Second—"Bill" Longstreet.
11. Who is the man with the best "line" in the class?
First—"Sid" Beckert; Second—"Wee" Roach.
12. Who is the worst bluffer in the class?
First—"Wee" Roach and Fery Gady; Second—Howard Buchler.
13. Who is the best speaker in the class?
First—"Bob" Soule; Second—Gilbert Shaver.
14. Who is the hardest worker in the class?
First—"Sid" Beckert; Second—R. J. Welsh.
15. Who is the best fireside athlete in the class?
First—"Chet" Wolfe; Second—"Al" Cordray.

Women

1. Who is the prettiest girl in the class?
First—Phryne Weinrich; Second—Gwen Saylor.
2. Who is the best dressed girl in the class?
First—Betty Walker; Second—Jennie Mulligan.
3. Who is the most popular girl in the class?
First—Jennie Mulligan; Second—Louise Hartford.
4. Who is the best athlete in the class?
First—Mary Henderson; Second—Jennie Mulligan.
5. Who is the best student in the class?
First—Dorothy Duis; Second—Mary Bean.
6. Who is most likely to succeed in the class?
First—Mary Bean; Second—Glora Wysner.
7. Who has done the most for the University?
First—Mary Bean; Second—Eileen Wagoner.
8. Who is the busiest girl in the class?
First—Mary Tener; Second—Eileen Wagoner.
9. Who is the most talented girl in the class?
First—Ada Kennedy; Second—Mary Tener.
10. Who is the girl with the best line?
First—Louise Hartford; Second—"Bea" Roberts.
11. Who is the best talker in the class?
First—Mary Tener; Second—Mary Bean.
12. Who is the hardest worker in the class?
First—Dorothy Duis; Second—Mary Bean.
13. Who has the best disposition in the class?
First—Ruth Long; Second—Velma Stancart.
14. Who is the best flapper?
First—Gwen Saylor; Second—"Bea" Roberts.
15. Who has the best personality?
First—Mary Tener; Second—Betty Walker and Jennie Mulligan.
16. Who is the best dancer in the class?
First—Betty Walker; Second—Gyneth Bryan.

Faculty

1. What is the hardest course in college?
First—Dr. Wilson's Poetry; Second—Dr. Berger's Math.
2. What is the softest course in college?
First—Sociology; Second—American History.
3. What is the most popular course in college?
First—American History; Second—Contemporary Literature.
4. What is the most valuable course in college?
First—English Composition; Second—Psychology and Home Economics.
5. Who is the hardest professor?
First—Dr. Wilson; Second—Dr. Berger.
6. Who is the most scholarly professor?
First—Dr. Wilson; Second—Dr. Chubb.
7. Who is the most stimulating professor?
First—Dr. Gamertsfelder; Second—Prof. C. M. Copeland.
8. Who is the professor with the best "line"?
First—Prof. Mackinnon; Second—Prof. Hoover.
9. Who is the best speaker? (Professor)
First—Dr. Wilson; Second—Prof. Mackinnon.
10. Who is the best dressed professor?
First—Dr. Wilson; Second—Prof. Whitehouse.
11. Who is the best looking professor?
First—Prof. C. C. Robinson; Second—Prof. Wilkinson.
12. Who has the best disposition?
First—Prof. Mackinnon; Second—Dr. Gamertsfelder.

Bits of Information

In addition, the following bits of information have been gathered relative to the class of 1923:

Seventeen of the class have paid 100% of their college expenses.

Twenty-three have paid none of their expenses themselves.

Ten have paid 75% themselves, and twenty-six others have paid some portion of their expenses.

The highest sum given by any one as an estimate of his annual expense at Ohio University is \$1,200. The sum most frequently mentioned is \$600.

Fifty-five of the class expect to teach next year.

Five plan to go to graduate schools.

Personal betterment, public service, and increased earnings are mentioned most frequently as the object of the college course. One gave as his object, "To have a good time." The object of one girl was, "Not to get married." One man stated frankly his purpose was to avoid four years of work.

Twenty-eight received their best grades in their Senior year.

Twenty-four received their best grades in their Junior year.

Thirteen received their best grades in their Sophomore year.

Six received their best grades in their Freshman year.

Apparently the best thing that most of the class received from their college course was campus associations. Other things mentioned were: Independent thinking, a broader view of life, ideals, ability to meet people and talk in public, independence, a desire for something better, and self confidence.

Twelve members of the class admit that they are engaged.

The highest ambition of eight of the class is to be married.

Four have ambitions for a home.

Three hope to be rich.

Other ambitions given are: To be a classic dancer, go to Europe, smoke in Dean Voigt's office, study abroad, get caught up in work in order to sleep once more, M.A., Ph.D., be a good cook, make some *one* happy, make a husband President.

There are fifty-seven Republicans in the class, fourteen Democrats, and eight Independents.

The favorite actor of the class is Rudolph Valentino, with Wallace Reid second.

The favorite actress is Constance Talmadge, leading her sister, Norma, by one vote.

Price 9/4⁰⁰ Including Athena

College Daze

Vol. I

No 30000



ARE YOU MAKING LESS THAN A MILLION DOLLARS A WEEK?

If So, This Page May Mean the Turning Point In Your Life !!

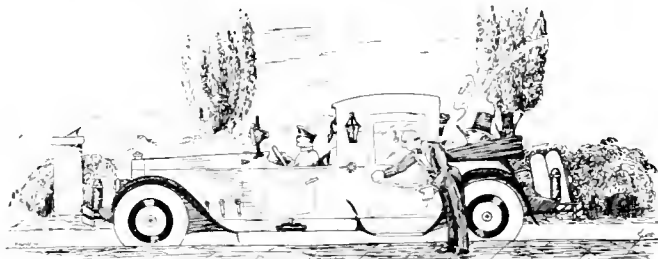

If you are making less than a million dollars a week, then I have a great and glorious message for you, a message of flaming hope and the Master Key that will unlock the radiant Door of Riches to your trembling fingers.

Two years ago, I too was but a Waif of the Streets, a Human Derelict who labored seven long and agonizing hours a day for the paltry wage of fifty dollars a week. Then one night, as I set on an iron park-bench shivering in the cold blasts of a June evening, the Great Idea was born to me. A year later I was rich beyond the dreams of Croesus. The Joys and the Luxuries of the world were mine to command. Now I have decided to devote the remaining years of my life to giving this Splendid Secret of Spectacular Success to the world, in order that others may realize their destiny as I did.

PROSPERITY! RICHES!! WEALTH!!!

All are yours for the mere asking. Today a strap hanger, tomorrow you may be the owner of a yacht, country homes, limousines, two suits of clothes and an extra pair of pants with each,—in short, you may possess all the luxuries of the world. The opportunity is now within your grasp. The next step is up to YOU.

You have exactly the same chance that I had. I was lost in the wilds of a little college city in southern Ohio when the glorious turning point in MY life came. Sick at heart and suffering from fallen arches, I had staggered into an all-night restaurant and, planking my last dollar down on the marble-topped table, I leaned back in my chair, lost in bitter thoughts of What Might Have Been. A moment later my attention was distracted by the fact that my right trousers leg seemed glued to the under surface of the table. Upon investigating, I found that I was enmeshed in a large wad of discarded chewing gum.

Another man might have sworn in futile exasperation, but not I. Nay, I laughed aloud in sheer joy. For 'twas then that the Great Idea was born, and

“SAPP'S GREAT GUM RECLAIMER”

was first conceived within my brain. Machines were invented for the reclaiming of used paper, rags, and bottles. Why not, I thought, a machine for the reclaiming of discarded chewing gum? I at once conferred with a mechanic friend of mine, and two weeks later our first crude machine was put into operation.

Its success was astounding. Six months later we had 4,789 machines working day and night, and 8,947 skilled collectors gathering the raw product from the under surfaces of theater seats, restaurant tables, classroom desks, and the countless other places where it may be found. And now, having made my fortune, I am giving my epoch-making “Reclaiming Machines” to the world for the paltry price of One Hundred and Thirteen Dollars (\$113.00) each.

DO IT NOW !!!

As a special inducement for this week only, I am including with each and every Machine four volumes of Bertha M. Clay's great works of fiction and one slightly used can-opener. Do not shirk this great opportunity. Write me a letter (with a check) NOW. Do it before you turn the page. Opportunity is battering at your door. LET HER IN!

Make all checks and money-orders payable to

HORATIO Z. SAPP
Dept. 789rh20COD
Wahoo, Minn.

THE COLLEGE DAZE

of 1923

Vol. I

A Student Publication of Ohio University

No. I

MOTHER GOOSE, O. U. EDITION

Little Miss Hines
Sat up at Cline's
Eating a chocolate frappe,
A prof sat beside her,
Who called for hard cider—
It frightened the dear girl away.



A, B, C,
I'll make a D,
The prof's at his table
And he's got his eye on me.



I had a little pony,
And I used him every day,
I lent him to a co-ed
Who was working for an A,
She rode him and she rode him,
And she dropped him in the mire,
And, the worst of all, a prof nabbed him
And put him in the fire.



Little June Horner sat in the corner,
Using her note book, God bless 'er.
She finished the day with an average of A,
And now she's a college professor.

At a marshmallow roast,
He sat down on a coal,
And in his best pair of pants
Burned a large hole.
And now he's in hiding,
He can't walk his heat
Till his trousers get back
With a patch on the seat.



Little boy blue, come, blow your horn,
Let's hear what you have to say this shining
morn.
Where is the boy who came in a while ago?
Making up lost slumber in the back row.



Little boy, little boy,
Where have you been?
I've been to Lindley to visit the queen.
Little boy, little boy,
What saw you there?
I saw quite enough to make any man stare.

Henry Iglasial Perkins, O. U.'s ever-verdant Frosh, writes a letter home on the Theme

“WHY IS AN EDUCATION?”

Mr. H. O. Perkins,
Hog Run, Ky.

Dear Maw and Folks:-

Yours of the 4th insipid received “Pro bone publico”, as Shakespere jokigly remarked to the Queen of Sheba at the Battle of Waterloo, and was sorry to hear that during his recent visit to Cincinnati, Lemuel Watkins had given a total stranger forty-seven dollars and his gold watch for the fishing rights off all the Ohio River bridges in the city limits, but I ask you Maw, what else can you expect from a yap with Lem’s limited brain equipment? Honest, Maw, that bird is so dumb he probably thinks Hart Schaffner and Marx is a vaudeville team.

You ask me to tell you something about College. Well, in some respects, the least said about it the better, as Wat Higgins replied when the boys asked him why he came home from Lodge that night clad only in a set of house slippers and a barrel. But, to speak of those things which may safely be spoken of in a letter to one’s family, College is divided into two major parts. One of these is called the Normal School and, from a long and painful experience in the other division, I would say at a guess that it should be called the Abnormal one.

For example, one of the studies in the B.S. in Ed. or Abnormal Course, is Psychology, which same is supposed to teach you how to think, if at all. The first two weeks of this study are usually supposed to teach you how to think, if at all. The first two weeks of this study are usually devoted to an effort to get at least half the class to the place where they can spell the word “Psychology” without thinking for more than five minutes first, and then the Laboratory work starts. This latter consists of parking you at a little table opposite a total stranger, and telling you to try and stare a flock of little red-colored squares of paper out of countenance.

After about ten minutes of this wall-eyed process, you get to the place where you begin seeing imaginary herds of little *green-colored* squares. If this happened in Hog Run, they’d probably say the unfortunate victim had the Delirium Tremens, but in Cutler Hall they merely say the student is seeing “after images.” Then, after you get through with the red, they give you some yellow squares to stare at, and so on, until by the end of the hour you’re seeing about every rainbow effect in the after image line with the possible exception of a small pink elephant with lavender ears.

Then there are other equally intelligent studies in the A.B. Course. There is Biology, which is given up next to the sky-light in Science Hall, and covers such interesting questions as “What does an amoeba think about — and with?” and “On which end should a fish-worm wear a hat?” There is French, which is an alleged language that requires a ruined tonsil and vocal habits of an intoxicated pig to pronounce with the proper accent and fluency.

Then, after wading through all these brain-teasers, and several score more for four years, the student comes to the End of his College Days, which event is erroneously referred to as being the “Commencement” for some unknown reason. He is shot in seventeen different poses and three clean shirts for the ATHENA, stages a Chapel parade in a soup-tray hat and a black night-gown; then is given a diploma, the lettering on which he can’t even read, and is turned loose on an innocent and unsuspecting world.

Which is about all there is to a College Education, I guess.

Your loving son, resp’y yours,

HENRY IGLASIAL PERKINS

HOW COLLEGE MADE A MAN OUT OF ME

(With apologies to *Physical Culture Magazine*)

BY

PERCIVAL ("SANDOW") YAPP

Four years ago I was a physical weakling. I was afraid of everything but my shadow, and if I happened to be standing sideways to the light, I couldn't see that. I habitually wore one of my father's cast-off cuffs (he favored the detachable kind) as a collar, and I lacked just three quarters of an inch of being able to put my pants on over my head.

My doting parents took me to every doctor they had ever heard of, but physicians seemed powerless to prevent my steady march toward an early berth in some quiet cemetery. My puny physical development was as mysterious

Today, I am a MAN! I have a chest expansion of 11 and 1-4 inches, a leg development like that of a grand piano, and my collars are made to special order in a harness shop. I can rip two Sears and Roebuck catalogs across with my bare hands, and with gloves on I can rip three. My favorite parlor trick is chewing up a large bar of tool steel, and molding carpet tacks from the fragments with my bare teeth.

The wonderful part of it all is that this marvellous change was brought about after I had vainly tried all the standard methods of phys-

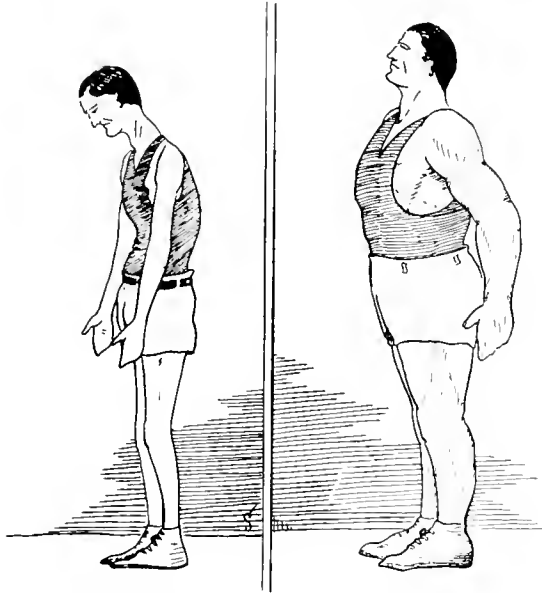

"From a flat-footed wreck, College Made a He-Man Out of Me!"

ical improvement. It surely wasn't heredity. Save only for a cousin who was wall-eyed and an Uncle who had fits, my ancestors were above reproach. Yet there I was, a pitiable weakling and a sight at which the very gods might well have wept. But today,—ah, what a glorious change these last four golden years have wrought!

I had done Walter Vamp's "Dirty Dozen" for years, until I had almost forgotten how to count above "twelve." I had tugged and pushed dumb-bells about, with no result save that the man in the room under me had appealed to the police for protection some seven different times. I had devoured Hydrated

Iron till even the sight of a junk-yard made me violently sea-sick. And all in vain. I grew steadily worse, instead of better.

Then, possibly out of a humane desire not to see me die around the house, my parents sent me to Ohio University. 'Twas there the Miracle happened. For, when all else had failed, College made a Man of me!

I thought little of it when my Adviser informed me that I was to have a one-o'clock class on the top floor of Science Hall, and a two o'clock class on the third floor of Ellis Hall, both of them being three hour subjects. My first regular recitation day, however, I realized the ordeal to which I was committed three times a week for the rest of the semester.

The first few times that I made that mad three-minute dash up and down six flights of stairs and over the quarter mile of Campus intervening, I thought I should die from sheer exhaustion. Then, almost before I knew it, I became hardened to it, and I soon came to the place where I actually enjoyed it. My chest measurement went from twenty-two to forty-four inches that first semester alone, and its expansion increased in proportion. In addition, the constant climbing of the stairs added exactly three and a quarter inches to the calves of my legs. Ah, happiness was beginning to be mine!

But this was merely the beginning of my startling physical regeneration. Foot-hall came and, though never actually a player, this sport contributed its invaluable aid toward my physical development. After the second Saturday afternoon I had sat in the rooting section, desperately pleading "Hold-'em-Ohio!" for two consecutive hours, I found that my throat had developed to the point where I could fill a size 16 collar without a single wrinkle marring its linen surface.

Then came a course in English Literature under Professor Jefferson, and with it two three-pound text-books. I need hardly dwell upon the wonderful effects gained from carrying these ponderous volumes to and fro, and back again. Suffice it to say that, in three short months, my biceps developed 3 and 1-3 inches apiece, and my shoulders began to look like the Rock of Gibraltar. A course that I took later in Accounting under Messrs. Copeland and Fenzel further developed my arms to such a state that I could have given a gorilla first grip, and then have torn the brute to pieces.

And so it went. I wish that I might tell you of how dining at the Men's Union and at Court Street restaurants gave me the digestive powers of an ostrich; of how attempting to pronounce the French and Spanish languages

developed my jaw muscles to the place where I could safely have given a bull-dog first bite. I wish that I might tell you of these and other miracles, but space will not permit.

I can only leave with you this final word of advice. If you have a physical weakling in your family, don't shoot him. Send him to Ohio University. No matter how hopeless his case may seem, College will make a Man of him, as it did of me.

ADVICE TO HEALTH SEEKERS

Q. How can I cure my husband of the tobacco habit? He smokes seven cigars a day, and eight on Sundays.

A. Put three tea-spoonfuls of arsenic in his morning cup of coffee. If this fails to do the work, try prussic acid.

Q. My brother-in-law used to work in an apiary, and ever since then he has had the hives. Do you think that syrup of honey would help his ailment any?

A. Lady, this is a Health Magazine, not the "Bee Keepers' Gazette".

Q. My second cousin on my father's side fell off the roof of the barn last Tuesday morning about nine o'clock, and since then he hasn't moved a muscle. We are afraid he is dead. What should we do?

A. Hit him over the head with an axe to make sure; then bury him.

Q. Is a diet of raw eggs good for the chicken-pox?

A. It may be, but, personally, we'd rather have the chicken-pox.

Q. My physician has recommended that I embark on a trip across the Atlantic Ocean in a twenty-foot sail-boat for the sake of my health. What course of training would you suggest that I undergo to get in shape for this undertaking?

A. We would suggest that you take a long and intensive course in the art of swimming, and also endeavor to become a little better acquainted with the contents of your Bible.

Q. After a case of scarlet fever, what is the best and the quickest way to disinfect the house?

A. Use three gallons of gasoline and a lighted match.

A STUDENT'S GUIDE TO THE O. U. CAMPUS

LINDLEY HALL—A large dormitory west of the Campus containing several hundred different reasons why it costs so much nowadays to send a boy through College.

SCIENCE HALL—Located about a quarter of a mile off the Campus, possibly to make it harder for Freshmen to find. Its most important Departments are Chemistry and Biology. In the former, you make extensive experiments to determine how large a hole acid will burn in clothing, and in the latter you take a lobster apart to see what makes it tick. (Fortunately, you don't have to reassemble the brute again at the end of the semester.) Though many heated opinions have been given on the subject, it has never been definitely decided which one of the two departments really smells the worst.

CARNEGIE LIBRARY—The one safe alibi of an evening for every Dorm girl. Free-for-all gossip sessions are held hourly in the main part of the building, while tete-a-tete affairs are reserved for the "Lovers' Retreat", also known as "the Alcoves." It is rumored that Students have actually entered the Library for the purpose of studying, but this rumor has never been definitely verified.

WEST WING—The official Campus habitat of the Unfair Sex. This building in the volume and constancy of its noise output is equalled by only two things,—a busy Saturday morning in a boiler factory, and any old morning in the Music Department.

SOLDIERS' MONUMENT—A slender shaft of granite on the north-west corner of the Green, used for peanut-shucking parties in the Fall and Spring, and as a background for kodak snapshots in the Summer.

GYMNASIUM—The habitat of parallel bars, Roman rings, and other wierd instruments of torture. Usually dodged with religious zeal by

all students until their Senior year. Then the effort of trying to do two year's Gym work in one darned near kills them.

TENNIS COURTS—An adjunct of the Gym, which, together with about everything else in the valley of the Hocking River, is usually to be found under some six feet of muddy water during the period from March 1st to April 30th, inclusive. At other times of the year, the Courts may be found by merely walking due South from the other end of South Bridge, and stopping in the correct place. There are a grand total of five tennis courts which are supposed to fill the athletic needs of a student body of fourteen hundred. A rudimentary knowledge of arithmetic will demonstrate to you your probable chances of being able to get a court between the hours of 6 A.M. and P.M.

POST OFFICE—This building is not listed among Campus edifices, but in its all round importance to students it ranks second to none. Among other invaluable services rendered to the undergraduate, it acts as a Laundry Agency, a Bank, a Safety Deposit Vault, a Matrimonial Bureau, and a general Loafing Lobby. The revolving storm-doors also provide an excellent means of recreation for the younger and more frolicsome of the Student body.

EWING HALL—Contains, among other places of interest, the Executive Offices of the President, the Treasurer, the Janitor, and Professor Mackinnon's class-room. Also contains an Auditorium that is noteworthy for its beautiful stained-glass windows, and for the fact that its stage possesses one of the wierdest back drops in the annals of the American theater. This building is also the Alpha and the Omega of student life. It is within its doors that the blissfully dumb Frosh receives his first Registration card, and it is in the Ewing Hall Auditorium that the less blissful Senior receives his Diploma and one-way ticket to the outside world.

THE COLLEGE DAZE

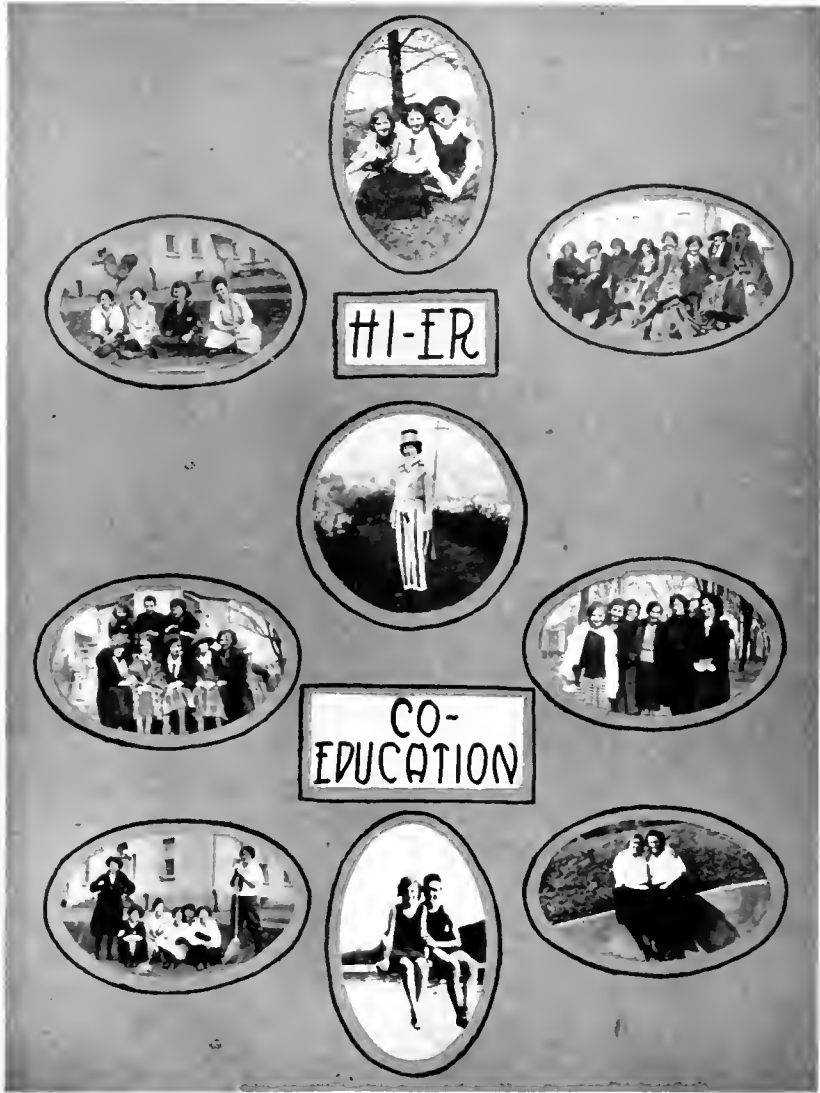



STILL H-ER

THE EPIC OF A GRAD

Shakespeare had seven ages in his famed review of life,
 Far be it from our purpose to apply the pruning knife
 To his scheme, but in this modern day of strict economy
 We include a full-sized college life in seven minus three.



The Frosh; don't you remember when you scrambled off the train
 With that motley crew of freshmen, and you had a funny pain
 In your stomach—it was all so strange. You started on a hunt
 For a room, you had to take one with a homely little runt
 From a town ten miles from nowhere only half as big as yours;
 You had to bunk with *it* and, oh, the most atrocious snores!
 On your way to Ewing Hall as 'neath the gateway grand you passed,
 You deciphered the inscription for the first time (and the last).
 Down the walk a football dreadnaught, with an "O" upon his chest,
 Sails along—you take the gutter lest that fair god you molest.
 And you sign for sixteen hours, which takes in six hours of math,
 How you labored in the night-time, to escape Doc Berger's wrath—
 Went to Tommy Hoover's history and in dizzy horror sat,
 While he pointed out the future home of every Democrat.
 At Prof. Jones's fount of knowledge every yearling went to sup,
 He guaranteed wide learning if you'd "figure and check up."
 But in spite of all such handicaps you still are proud to say
 That you finished up that stanza with an average grade of A,
 Had discovered new and novel ways unruly locks to comb,
 And left O. U. in June to dazzle all the folks back home.



Aha! you're back again! make way for every mighty Soph!
 The first thing when you lit the town you start to sneer and seoff
 At the freshmen; why, they're babes in arms, the puy little brats,
 It's a shame to even make 'em don their little olive hats.
 Of course when you're a soph you're very sure you know it all,
 You can instantly direct a guy to Boyd or Lindley Hall,
 You can find your way around the State Asylum grounds at night,
 And you're positively sure that you stand in with Mother White.
 You've discovered you're a wizard on the glittering dance floor,
 That the Student's Union's not hitched up with Beckley's Clothing Store,
 That you needn't hit that early class till seven-forty-five,
 And that thirty cents a day's enough to keep a stude alive.
 True, you didn't pull a single A, the profs, the dear old boys,
 Gave you mostly B's. But what's the diff, when you're a social noise?



And when you're a Junior, there's no question, you're not common clay,
 Your great experience in life has made you quite blase,
 The present has no terrors and the future has no fears,
 And you sniff with open scorn at some poor sophomore in tears
 'Cause a stiff exam in Spanish, under Whitehouse, laid him low,
 You decide that you'll be cultured and you start to read Rousseau,
 Delve in Darwinism, Socrates and Plato get their round,
 And make hombastic efforts your instructors to astound,
 You can dash from Science up to Ellis and not disarrange a hair,
 And you've got the nerve to walk in and beard Prexy in his lair,
 If it wasn't for your natural, superb dramatic art,
 Plays would fail. That's why Prof. Cooper hands you out the leading part.
 And the Glee Club—why that matchless gang would certainly go under,
 If some evil fate would rob them of your vast, space-filling thunder,
 Can you wonder when you stop to think of such activity
 That you breathed a thankful prayer to get an average of C?



O, worthy Senior, you're the real quintessence of the place,
 We really should address you as Your Honor or Your Grace,
 But it's hard to do it when we see you sweating at the gym,
 To fulfill that blamed requirement, with a most un-regal vim,
 It's impossible to look upon a senior as a king,
 When the nut persists in ling'ring 'round the portals of West Wing
 For disturbing drab monotony there's naught like the sensation
 Of a solemn senior in the toils of mad infatuation!
 You look back on world-wise juniors and you wonder how that class
 Ever got that far with such a brainless mob. Who let 'em pass?
 You're mighty glad that you, yourself, are getting out this year,
 When a bunch of students half-way sensible, at least, are near,
 And amidst your contemplation, your remaining time grows short,
 Half the last semester's gone—and theo along comes the report
 That you'd better dream a little less and think a little more
 If you want to make your exit through education's door.
 So you rush around and sweat and cram and work for that A. B.,
 And you're mighty glad to just scrape through with grades around a D.
 (Please save us from embarassment, O wise prophetic seer,
 Don't ask us where we'd be if we but had another year.)

The ages four the brush has lightly touched.
 'Tis not a finished work with all the deft
 And subtle touches of the master's art,
 The painting of the masterpiece is left
 To you, O Reader. This a mere outline,
 A caricature, if you please, on which
 My toil has stopped, to be replaced by thine.
 Etch into it what none but you can see,
 And tinged with reminiscence let it be.

— W. F.

WHAT ARE YOU GOING TO DO WITH IT?

It may be just as well to give a word of warning right here, before we go any further in the discussion,—this page is *for Seniors only*.

All undergraduates are requested to take their toys and go up and play in the nursery for a half hour or so while we of adult years and education bend the energies of our supposedly ponderous brains to the consideration of a problem that is, from the very nature of it, of concern to us alone.

It is now but a matter of a very few weeks until the Senior will bid a farewell to the Ohio Campus. He will be called to the platform some sunny day, presented with a diploma and an inspirational address, and then, without further preliminaries, be tossed bodily into the lap of an exceedingly cynical and most uncordial world. Will he get away with it, or will he be knocked for a row of hand-carved Egyptian tombs? In other words, he is the possessor of an Education, but can he use the blooming thing now he's got it?

The problem is not so perplexing to the technical student who has specialized in Medicine, Engineering, or kindred subjects. At least, it shouldn't be. If the technical student doesn't know by now what objective he originally had in mind when he embarked upon his course, it's high time he was finding out. But we feel that A. B. students and others who have spent the bulk of their Campus days in acquiring a hodge-podge of different studies whose quantity is equalled only by their astounding variety, are in need of a little well-meant advice regarding the art of transforming an A. B. into Bread and B—.

The possibilities lurking in some studies of the curriculum are so obvious that they need hardly be mentioned. Chemistry is an excellent example of this, and foreign languages are another. In these days of the Home-Brew Era, any graduate who cannot make his knowledge

of Chemistry at least provide him with a country home and three motor cars is either the possessor of a Puritan Complex or else hopelessly lacking in ambition and initiative.

The practical value of foreign languages is possibly not so great, but they have a distinct aesthetic value all their own. Those who have never tried it can have no idea what a supremely soul-satisfying feeling it is to be able during moments of stress to cuss in three or four different languages instead of being confined to the maddening inadequate limits of one. The value of this accomplishment to students who expect to become either boiler-makers or mule-drivers is readily apparent.

The student who has completed a course in General Biology should have little trouble in securing a position as a skilled watch-maker. After vivisecting a lobster into its 949 component parts and covering the tops of two Science Hall tables with the various pieces of lobsterial anatomy, the most complicated interior mechanism of an Ingersoll or a Waterbury should seem like mere child's play.

But, as usually happens when we are just beginning to get warmed up on a subject, the end of the page stares us in the face, and we can only pause for the briefest of glances at other possible bread-winners. The lethal secrets of the Borgias have never been rediscovered, so Domestic Science graduates should be able to find lucrative positions among those Oriental families employing professional poisoners. Ex-cheer-leaders should have little or no difficulty in securing jobs as train announcers in any first-class railroad station. Those who have specialized in Gym work can either take up athletic dancing for a living, or join the Army. Graduates in Music will find themselves splendidly equipped vocally for selling fish upon the streets of any of our larger cities. In fact, the wage-earning powers of an education, if properly applied, are almost limitless.

CAMPUS PORTRAITS



The main reason why most courses are unpopular. Actually seems to be still laboring under the Mid-Victorian idea that students should come to College to study. Is the butt of 47 percent of the alleged wit in all College comics. Has a limited repertoire of jokes that were mature along about the time that Dewey took Manila, and dutifully springs at least one in every class session, at which the class as dutifully laughs. If young and susceptible, tries to stand on his dignity. If old enough to know better, tries to act young and kittenish. Fails with equal thoroughness in both attempts.



Is a large he-man variety of individual seldom seen on the Campus either without an "O" sweater or with a hat. Favors the wild-man type of hair-cut. Is a conversational "dud", but is more than tolerated by the Unfair Sex because of his Prowess in the Arena. Spends two months a year going through his Feats of Strength to the Plaudits of the Admiring Mob, and spends the other seven Strutting his Stuff along the side-walk in front of Lindley Hall. Wears No. 10 shoes, a size 18 collar, and size 6 and 1-4 hat.



Has the facial lure of a Palmolive Soap ad, and the intellectual endowments of an oyster. Favors baby talk because that variety of conversation doesn't require any particular thought. When it comes to passing a Course under a young and susceptible Professor, her "Eyes" have it. Favors silk hose, hobbled hair, and a facial make-up that looks like a cross between the color scheme of a small-town depot and an impressionistic view of a sunset. Lisps, and is otherwise painstakingly "cute." In the art of making the Masculine, or Weaker Sex, purr like a contented house cat, has forgotten more than Cleopatra ever knew.



Also known as the Lounge Lizard, the Cake Eater, and the He-Doll. Father is paying the bills, and as you can put neither a high nor a lasting polish on a Non-Precious Stone, Dad is getting darned poor returns on his investment. Is a bear with the ladies, and frankly admits it. Smokes perfumed Cigarettes, uses Djer Kiss, and is strongly suspected of wearing a Corset. Wears a dress suit as if he really owned it, speaks hotel French, is an Ornament to any Dance Floor, and a Total Loss between his Collar-Button and the Sky.

MEMORIES

Do you remember that drowsy May afternoon
 When the warm Spring sunshine came in a golden flood
 Beneath the lowered blinds at the back of the lecture room
 On the third floor of Science Hall,
 And you drowsed in your seat, vainly trying to keep awake
 And show a little interest in "Bugs" Mercer's exposition
 Of the difference, if any, between an amoeba and a tadpole;
 And how you finally gave it up and sleepily resigned yourself
 To listening to the monotonous buzzing of a big burly fly
 That was penned in one of the window wells,
 And to drowsily giving the skeleton in the glass case
 The once-over, and wondering vaguely what the poor mutt
 Looked like when he was alive;
 And how, after what seemed an aeon, at the very least,
 Your one o'clock "Gen. Bi." finally came to a sleepy end?

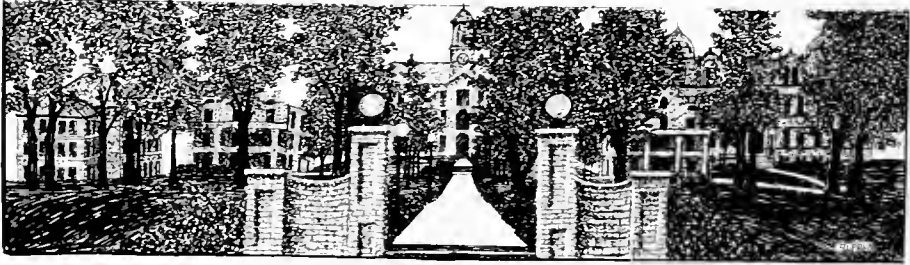

And do you remember how the Campus looked
 On that morning in early November
 When the air was steel-blue with the smoke of burning leaves,
 And their pungent perfume gave true harbinger of Autumn;
 Or the January morning when a newly-fallen snow
 Made of the Green a frozen Paradise of soft white beauty,
 And the bitter wind sweeping across the snowy waste
 Turned your breath to vapour and quickened your steps
 To reach the welcome warmth of the class-room,
 Even though it were a maligned "seven-thirty;"
 Or the slushy day when you gazed at each new set of galoshes
 With fresh amaze, wondering how in the dickens
 They could ever keep the pesky things on,
 Let alone walk in them?



And do you remember that hysterical day
 Down on Ohio Field,
 When the football demons of the Green and White
 Met Denison and made gridiron history
 By walloping the bewildered "Big Red"
 To the soul-satisfying tune of 7 to 0;
 Or the equally hysterical night in the Gym
 When, before a crowd that howled its frenzied approval,
 Ohio's basket-ball five played boisterous host
 To Wittenberg's highly touted team, and knocked them
 For a long row of non-refillable buckets,
 And, incidentally won the State Championship by so doing;
 And do you remember the dances at the Temple and the Armory,
 The spring picnics and weiner roasts,
 And how you felt at your first formal dance,
 And what a pathetically bewildered Frosh you were
 When you first registered four years ago?
 And can you ever forget the splendid friendships,
 The glorious times, the treasured scenes,
 That must, for all time, make your College Days
 At "Old Ohio"
 A precious thing of Golden Memories?

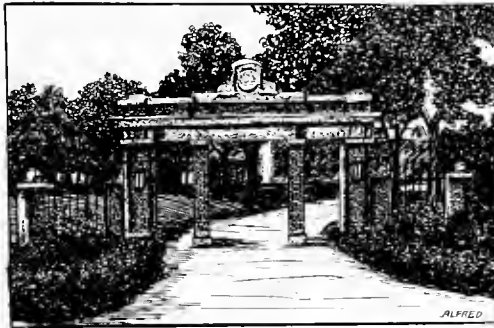

IN CONCLUSION

Thus comes to an end the "College Daze of 1923," and with it an end to our labors.

Though for the most part we have endeavored to present the lighter side of College life, and some of the more frivolous aspects of Campus affairs; yet our purpose has gone deeper than this. We have endeavored above all to strike certain chords of memory which may serve to rouse within the hearts of Alumni beloved reminiscences of the glorious care-free days spent at Old Ohio. If we have succeeded in even a small measure in this endeavor; then we are more than repaid for our labors, arduous though they may have been at times.

We wish to acknowledge our indebtedness to those students whose loyal co-operation has made this Feature Section possible; to Kenneth ("Bill") Klinger, Bernarda Bryson, Tom Alfred, and Franklin Scott for the Art Work; and to Jean Gist and Wynne Vernon for the Editorial work.

If, in future years, the Athena staff may see fit to continue "The College Daze" from this humble beginning, we wish them luck and a greater measure of success than has, perhaps, been ours.

—H. K. W., '24.

On Education

Not by formal F's or A's
Do we recall our college days;
But in our ears a seven-thirty rings,
And brings
A flood of many colored memories that glow
Like fire flies, and go
Again into the dark.

Long shadows on the beaded grass,
A thousand rushing on to class,
A row of elms, a fountain's tinkling fall,
Shining ivy on a wall,
Three temples old and grey,
A dial that marks the sunny day,
A trellice of roses crisp and red,
A beech tree—gaunt, dead!

Bright confetti falling in a colored snow
On whirling dancers who laugh as tho
To challenge fate;
An ardent lete a lete,
Across a bowl of lilies white;
A serenade on a summer night;
A chocolate at Rauchs,
A pledge pin taken under sacred vows,
Colored signs
At the picture show, a coke at Clines,
A Sunday walk to Herrolds Mill;
The thrill
And gorgeous pageantry of a football game,
The triumphant flame
Of bonfires, and the snake dance through the town;
The coveted black gown,
A gavel in the hand, the glare
Of footlights, and the awful stare
Of watching faces, the din
Of hundreds clapping, the honorary pin;
A prelude of Rachmaninoff, a fish
Dissected, an ode to a greecian urn,
A fern
Beneath the hand glass, and the square
Of X, the famed Madonna of the chair,
La Vega, Goethe, Plato and Rousseau,
The stately Taj Mahal, bold Romeo,
The evening star, and Mendel's law;
Dr. Wilson's learned seriousness, the ring
Of Mac's gay laugh, the sting
Of Chubb's cool scintillating wit, the gentle face
And grace
Of Treudley, Mercer's thundering tone
And twinkling eye; alone
Are Ellis, Dunkle and Martzoff; and last
The thousand nameless faces from the past;
Such pictures we would rather see
And be
Of them, than take the scholar's grey
And narrow way. Josephine Wuebben, '21.



WE wish to take this opportunity to express our very sincere appreciation of those advertisers who have helped to make this book possible. The firms that you will find represented on the succeeding pages are generally recognized by the college as handling goods of established quality and merit. These firms are interested in Ohio University and are ever ready to make special efforts to please Ohio University men and women.

We bespeak your patronage.

We further recommend these following pages to your careful perusal merely throwing out the suggestion that it is very possible that you will find therein contained some of the richer feature material that the censor would not pass for the regular section.



The Strength



of
the
Team



ON the baseball diamond, on the football gridiron, on the battlefield, success depends upon the strength of the team or of the army as a whole.

In the field of business, success depends largely upon the team-work between a customer and his bank.

Co-operation is our watchword and we afford team-work in the form of personal service and helpful advice.

Let's pull together

THE BANK OF ATHENS

National Banking Association

Capital and Surplus over - \$300,000 00
Resources over - - - - 1,900,000.00

A Place
for Quality
and Service

FOR THOSE
WHO CARE

The Colonial

CLINE'S *Ice Cream*

Can be obtained in almost every conceivable form, color or flavor.

LITTLE BRICKS
in

LITTLE BOXES

ESKIMO PIES

or

LOLLYPOPS

are best suited for quick service and outdoor affairs.

BULK AND BRICK ICE
CREAM AND ICES

in various designs and combination of colors and flavors.

Cline's is indeed "The Better Kind."

M. T. Ellis

Furniture,
Rugs.
Phonographs,
Stoves



ATHENS, OHIO

JEWELERS

OPTOMETRISTS

Cornwell & Co.

Fifty-four Years of Continuous
Business in One Location

GROWING EVERY YEAR

Columbia Theatre

QUALITY PLUS HOSPITALITY

E. E. BYRNE, Mgr.

Clothes for the College Man

A little more discrimination in the selection of fabrics. A little more attention to the finer details of tailoring. A little more versatility in the origination of styles. All of these are noteworthy factors you'll encounter here in the selection of your clothes — at no extra cost. It's extra value as your incentive.



Beckley's

"ON THE CORNER"



MURPHY BROS

EVERYTHING IN

Footwear

ATHENS,

OHIO

GET YOUR
Groceries and Meats
FOR

Your Club and
Banquets

FROM

C. H. Roach

12 W. UNION STREET

A Little Knowledge

We attended that little stocking show recently and suppose that the management had had foresight enough to conceal the identity of the "live models." Everything was going fine until a pair of trim calves swathed in silk clipped 'round the curve and a pair of lusty lungs in the crowd bellowed:

"Hull-o, Mabel."

—Awgwan.

SPRAGUE'S

Transfer and Taxi

Storage and Laundry
Oiling and Greasing

27 EAST CARPENTER STREET

PHONE 274

ATHENS, O.

*Where Quality Counts
We Gets the Job—*

The

Messenger
PRINTERY CO.

—That's LAWHEAD



Fresh and Cured
Meats and Sausage
Groceries and Poultry

Chas. Mills

PHONE 479

ATHENS, O.

Ohio University
Book Store

OFFERS

A Complete line of School Sup-
plies and College Accessories

We Instance

Text Books Fountain Pens
School Supplies Memory Books
Eversharp Pencils O. U. Jewelry

Logan's

BOOK and NEWS STORE
LOSTRO BUILDING

C. C. Millikan

Jeweler and Optician



ATHENS, OHIO

Grones and Link

ATHENS, OHIO

**Men's Furnishings
Leading Tailors**

EXCLUSIVE AGENCY

Manhattan Shirts, Arrow Shirts
Interwoven Socks, Cooper Underwear

YOUNG'S HATS

Latest Style Caps

Prices the Lowest

Opp. Majestic

F. J. Beasley & Grocery Co.

Manufacturers and Jobbers of

Quality Food Products

"WHITE LOAF" FLOUR

"SUN FLOWER" FLOUR

"BEASLEY'S BEST" FLOUR

"KANSAS KING" FLOUR

"WICHITA'S BEST" FLOUR

"WHITE HOUSE" COFFEE

"WHITE HOUSE" VINEGAR

"BORDEN'S MILK

"NINA" MILK

"NINA" PEAS

"VESPER" CANNED GOODS

"BEASLEY'S HEALTH FLOUR"

McKEE DRUG COMPANY



ATHENS, OHIO

FOR FIRST CLASS WORK

VISIT

The Ideal Barber Shop

In Their New Location

Basement of Security Savings Bank
LOMAN & BELL, Props

MAJESTIC



QUALITY ENTERTAINMENT

AMID

IDEAL SURROUNDINGS

Maude: Is Peggy a popular girl?

Claude: I should say so. Last month she was out with twenty men, all told.

Maude: Waddeyameen, "all told?"

—Goblin.

Investigate

the long-wearing, ball-bearing
Silent Smith before buying a
typewriter.



*In a class
by itself.*

Special Discount to Educators

Special Rental Rates to Students

L. C. SMITH & BROS.
TYPEWRITER CO.

87 North Third Street
Columbus, Ohio

Compliments of

VARSITY INN



Swish: Gee, that's a wicked
looking pair of shoes.

Swash: They are. Both soles
gone to Hell already. —Banter.

Curtain

Rastus: "Liza, will you go ridin'
in mah Ford?"

Liza: "I won't do nothin' else."

Rastus: "Then you can't ride in
mah Ford." —Awgwan.

John A. Jacobs

Jeweler and Optometrist

ATHENS, OHIO

Baker and Baird

Groceries and Meats

ATHENS, OHIO

The Varsity Billard Room

and

McCoy's Barber Shop

Basement Newsom Bldg.
42 South Court Street

The OFFICERS and DIRECTORS of

The Athens National Bank

are especially interested in the students
of Ohio University. We cordially in-
vite you to make use of our complete
and up-to-date banking facilities.

Make Our Bank Your Bank

L. G. WORSTELL, President
W. N. ALDERMAN, Vice President
F. L. ALDERMAN, Cashier
R. L. WOODWORTH, Asst. Cashier

WE CARRY THE MOST COMPLETE
LINE OF

Fancy and Staple Groceries and Meats

IN SOUTHERN OHIO, AND WE
GUARANTEE TO PLEASE YOU



UNION GROCERY CO.

"THE STORE THAT GIVES YOU
SERVICE WITH A SMILE"



FOR YOUNG MEN
AND MEN WHO
STAY YOUNG

The D. Zenner Co.
"MEN'S SHOP"

Athens Book and News Company

Stationers

We carry a complete line of School
and Office Supplies—Agent for
the Royal and Corona
Typewriters

CLINE BUILDING ATHENS, OHIO

The Windsor

The Most Economical
First-Class Place To
Dine in Southern Ohio

A \$5.00 Meal Ticket will
secure 15 two-course Special
Lunches or Dinners—or
a \$7.00 Ticket will secure
23. In addition these tick-
ets are good for anything
on our menu at any time.

BREAKFAST from 6 to 11 A.M.
LUNCHEON 11 A.M. to 4 P.M.
DINNER 5 to 7 P.M.

Service A la Carte All Hours

A TRIAL WILL CONVINCING YOU

Mr. and Mrs. Ray C. Gardner, Props.

Frank R. Murphey

GENERAL INSURANCE SERVICE

and

AGENT NEW YORK LIFE
INSURANCE CO.

Extends Greetings to Class of 1923

GIBSON'S PHARMACY

*DRUGS, TOILET ARTICLES
AND SUNDRIES*

7 N. COURT ST. ATHENS, O.

Maybe There's a Reason

Kriss: She swears she's never
been kissed.

Kross: Well, that's enough to
make anyone swear.—Lehigh Burr.

Emmet H. Cotton's Grocery

IS THE PLACE TO GET YOUR GOODS
FOR PARTIES AND BANQUETS

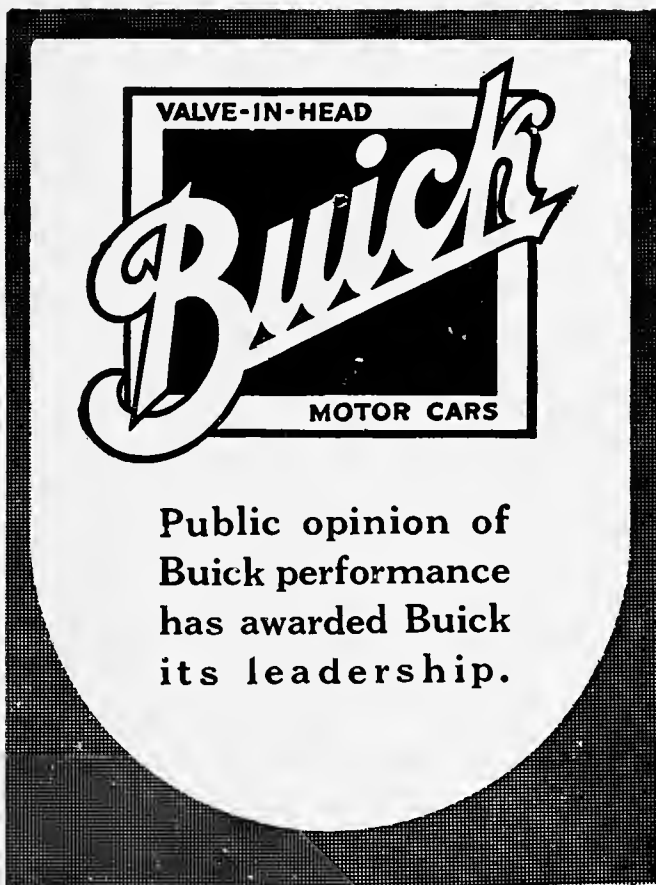

Public opinion of
Buick performance
has awarded Buick
its leadership.

Athens County Buick Co.

Athens, Ohio

Our customers always
come back for more—

THAT'S WHY IT'S GOOD

THE ATHENS PRINTERY CO.

Makers of anything made out of
PAPER AND INK

E. C. Woodworth
Gen. Manager

N. Washington St.
Athens, Ohio

Kuppenheimer Clothes

AN INVESTMENT IN
GOOD APPEARANCE



The Scott Haney Company

HOME OF GOOD CLOTHES

The Ideal Shining Parlor

The only shoe shining stand
for Ladies and Gentlemen

JOHN EFFIS Prop

ATHENS, OHIO

AUTO SUPPLIES OF ALL KIND

Tires a Specialty

Try Our Service

McCune Tire and Accessory Company

McHenry & Sisler

THE WOOLTEX STORE

COATS — SUITS

DRESSES — SKIRTS

ALWAYS THE BEST — PRICES
THE LOWEST

BUSY BEE

The Ideal Place
For Good Eats



CHRISTMAN & DOUGLAS, Props.

All Photographs

IN THIS ATHENA,
WERE MADE BY

CULLUMS' STUDIO

MAKERS OF QUALITY PHOTOGRAPHS

28 1-2 South Court Street

Winchester Tools

RAZORS,
FLASHLIGHTS
AND BATTERIES,
GUNS AND
AMMUNITION



Wheaton Hardware Co.

Athens, Ohio

Miss—"My, what a dark room."
Take—"Yes, here's where things
develop."

—Chapparel.

Father: How is it, young man,
that I find you kissing my daugh-
ter? How is it, young man?

The Lizard: Great! Great!

AN APPRECIATION OF YOUR
BUSINESS

Overmyers New System Bakery

OPPOSITE ALUMNI GATE Phone 90

"THE PLACE FOR THE BEST
OF BAKERY GOODS"

The Big Daylight Store's

Ready-to-Wear Apparel

for

Young Men and Women

THE CRITERION OF STYLE
THE SUPERLATIVE OF SERVICE
UNEQUALED IN ECONOMY OF OUTLAY

The F. L. Preston Company

The
Cline
Pharmacy
Company

Compliments of
Littler's
Bakery
Athens, Ohio

The Toggery

A STORE WITH
A CONSCIENCE

HUTCHINSON & STICKNEY
HONEST SHOES
ATHENS, OHIO

*The Store Where Fitting Is
the Rule, Not the Exception*

WE SPECIALIZE
IN STYLEFUL SHOES
FOR
YOUNG LADIES
AND
YOUNG GENTLEMEN

Form the Habit
Early

OF BUYING YOUR
HARDWARE
and
SPORTING
GOODS
AT

KERRS

*When Ordering Ice Cream
Ask for—*

Bank's Ice Cream
The Superior Kind

Bank's Ice Cream Co.
PHONE 157 ATHENS, OHIO

TRY THE

American Restaurant
Fresh, New, Up-to-the Minute

SPECIAL NOON LUNCH
For College Students

Reasonable Prices That Will Please You

*Flowers For Every
Occasion*

Connet's

Ford
THE UNIVERSAL CAR

*Buy a Ford and Bank the
Difference*

FRED R. BEASLEY
ATHENS NELSONVILLE
GLOUSTER AMESVILLE

THE
PASTIME POOL ROOM

Regulation Size Tables



JOHN HAUCK'S FAMOUS BEVERAGE

LUNCHES AND SHINE PARLOR

R. Antorietto



CONFECTIONERY
and
FRUITS

The Atheneon
Restaurant

IS FOR OHIO
UNIVERSITY
STUDENTS

WE MAKE QUALITY OUR STANDARD

Prices here are consistent with
Quality. A trial is all we ask



Barstow and
Finsterwald

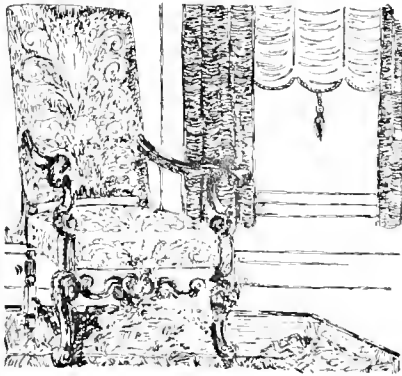

AGENTS FOR
Berkey and Gay
AND
Korpen Furniture

Swanson Furniture Company

68-70 NORTH COURT STREET

SOMMER'S STORE



Dry Goods, Notions, Ladies' and
Mens' Furnishings and Ladies'
Ready-to-Wear

ATHENS, OHIO

Compliments of

Alex M. Moore

GROCER

SHINGLES LATH and

Lasting worth, the best on earth, for houses round or square.
Utilize and highly prized by builders everywhere.
Matchless, great and up-to-date, from cull to Yellow Pine.
Builders get their best bet in *here*, on every line.
Extra grades for different trades, smooth rough, soft or hard.
Right size plank for seats or tanks, so keep this little card,—
Because it is our best regard,
And points to our Lumber Yard.

THE ATHENS LUMBER CO.

Athens, Ohio

Transaction
Satisfaction
Service

BACKED BY

Honor and Integrity
"The Priceless Ingredient"

The C. D. Shafer Co.

ATHENS

NELSONVILLE

Electric Lighting Fixtures
Wiring and Electrical
Construction

Walsh Electric Co.

ATHENS, OHIO

Athens Candy
Kitchen

FRESH HOME-MADE CANDIES
A SPECIALTY

and
ICE CREAM

JOHN FEFFIS, Prop. OHIO
ATHENS,

Compliments of
The Relgis Store
HOME OF QUALITY

*Anything in Platinum,
Gold or Silver*

W. B. Drake
Jeweler

3 N. COURT ST. ATHENS, O.

JACK KING'S

New Barber Shop and
Billiard Room

NEXT DOOR TO THE ATHENEON



UNCLE BILL SAYS—

When I was a boy we never got any skates, sleds, pocket knives, flashlights, cigars or cigarettes, and had to ride to church via horseback,

BUT NOW

We are selling students and everybody everything for modern convenience and once in a while they buy a tool to work with, like a hoe or rake, but generally dad has to do the work—while we take an auto ride to the fish pond.

Boys, it's a great game, if you don't weaken.

SEE US AND SAVE THE DIFFERENCE

The Carpenter Hardware Co.

ATHENS

GLOUSTER

LOGAN

NELSONVILLE

Stall & Dean Mfg. Co.

2339 LOGAN BLVD.
CHICAGO

Makers of

HIGH GRADE ATHLETIC
EQUIPMENT



SEND FOR CATALOG

The Chas. DeMolet Co.

ESTABLISHED 1895

PLUMBING & HEATING
ATHENS, OHIO

We specialize in Arcola Hot Water Heating
Plants and Pneumatic Water systems, for
the Country or City Home.

SEE THE

Home Furnishing Co.

FOR

*Victrolas, Victor Records,
Pianos, Players and Rolls*

All the LATEST RECORDS and ROLLS

Home Furnishing Co.



The initials of a friend

You will find these letters on many tools by which electricity works. They are on great generators used by electric light and power companies; and on lamps that light millions of homes.

They are on big motors that pull railway trains; and on tiny motors that make hard housework easy.

By such tools electricity dispels the dark and lifts heavy burdens from human shoulders. Hence the letters G-E are more than a trademark. They are an emblem of service—the initials of a friend.

GENERAL ELECTRIC

The Sunshine Shop

“The atmosphere of any place of business is often determined by the mental attitude of the majority of those who live in it.”

PLENTY of room and light — a place where craftsmen enjoy their work, love their fellows and strive to do their best and—smile. And in this atmosphere this Athena was printed.



The Warner P. Simpson Company

Formerly The Sears & Simpson Company

Lithographers WARNER P. SIMPSON, President *Printers*
ROBERT P. BELL, Vice-President

108 West Spring Street, Columbus, Ohio

Both Phones 5628

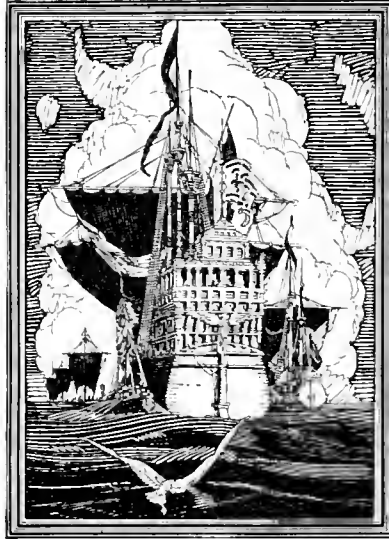

The new and unusual—that sparkling reality which is known as the life of each school year—is caught and held forever within the pages of Bureau built annuals. The ability to assist in making permanent such delightful bits of class spontaneity rests in an organization of creative artists guided by some 17 years of College Annual work, which experience is the knowledge of balance and taste and the fitness of doing things well. In the finest year books of American Colleges the sincerity and genuineness of Bureau Engraving quality instantly impresses one. They are class records that will live forever.

BUREAU OF ENGRAVING, INC.
"COLLEGE ANNUAL HEADQUARTERS"
MINNEAPOLIS, MINNESOTA

The practical side of Annual management, including advertising, selling, organization and finance, is comprehensively covered in a series of Editorial and Business Management books called "Success in Annual Building," furnished free to Annual Executives. Secure "Bureau" co-operation. We invite your correspondence.





