









Digitized by the Internet Archive
in 2010 with funding from
Lyrasis Members and Sloan Foundation

<http://www.archive.org/details/athena20ohio>

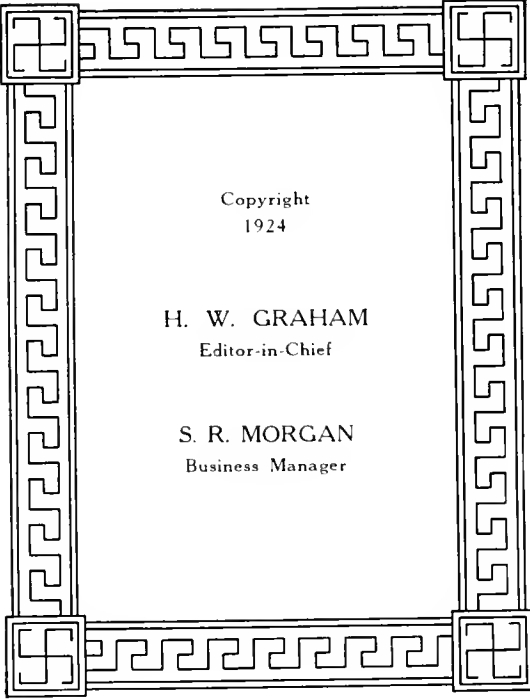

Copyright
1924

H. W. GRAHAM
Editor-in-Chief

S. R. MORGAN
Business Manager

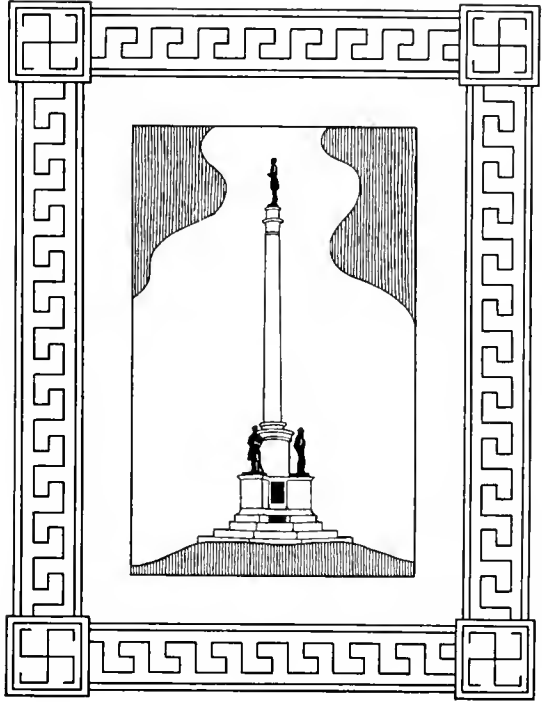

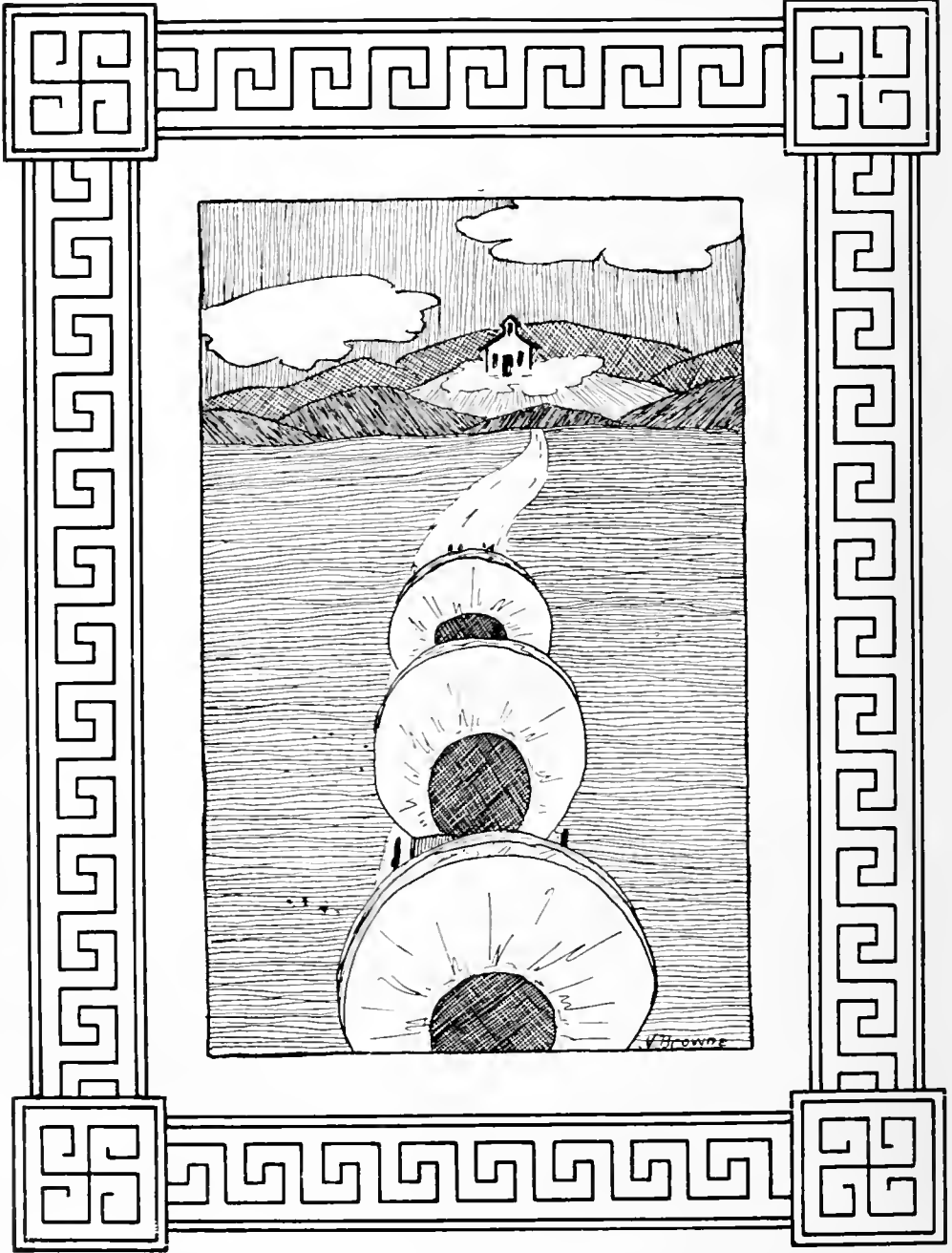



THE ATHENA
Published Annually
By the Senior Class
of
Ohio University
Volume XX



Foreword

PLEASANT thoughts of true fellowship with college friends and faculty, now vivid and seemingly indelible, will gradually fade and pass.

To preserve these memories for future moments of enjoyment is the object of this book.

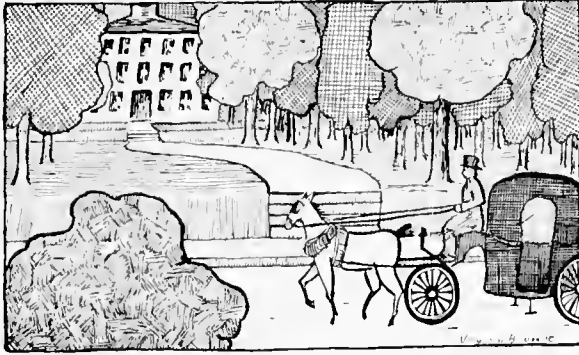

The Books

Book I.	Administration
Book II.	Classes
Book III.	Organizations
Book IV.	Beauty
Book V.	Athletics
Book VI.	Feature
Book VII.	Advertisers



O Hiram Roy Wilson, who from the earliest stages of our college career, has been our ideal of scholarship, our advisor, our friend; who, from the depths of his own heart, has inspired us with a love of good literature; we dedicate this volume.





In Memoriam

We bow our heads in silent tribute to those of our number who have passed over into the Great Beyond. With reverence and deep respect we honor their memory. Although the loss to us is great, it is not our part to offer vain regrets; for we trust that they who have departed do now enjoy the Larger Life unknown to us.



John Titus Robinson, '26
August Twenty-first

Zenleme Smith, '24

Hewitt Matthews, '27
January Thirty-first

Jane Evans, '18
February Twenty-first

Claude Wilbur Bolon, '24
February Twenty-sixth

Mrs. Ellen Welch Ladd, '21
March Fourth

The National Guard and Ohio University

By A. D. Vorhees

HOW many students of Ohio University know that a military organization has been connected indirectly with the University since the year 1890?

In that year a company was formed and was designated as Company B, 17th or 7th, O. N. G. The Captain was Professor Chapin of the department of Biology. The first lieutenant was E. B. Welch; other members of the company and who were also members of the championship football team of 1897 were Captain Lowry, Ned Gibson, O. D. Dailey and Clyde Edmundson. Mr. Ralph Dalton of dancing academy fame was a sergeant in the company. This organization continued until the Spanish-American War broke out, when it was called into service and was sent to Camp Alger, near Washington, D. C., where it remained until the close of the war. The men were then sent home and mustered out. The company was made up largely of students and was considered a very good unit.

In the year 1910 Captain S. M. Johnson organized another unit which was called Company L, 7th Infantry, O. N. G. This company carried on until the late War of the Nations began. Any student who has seen service in the old company L will swear that it was the best outfit ever organized. It was composed entirely of students and they were the most prominent students in school at that time. The captain, S. M. Johnson, was a catcher on Ohio's baseball team and was a good one if the old timers can be relied upon. The lieutenants were L. G. Connett and Francis Frebault; the first sergeant was Blaine R. Goldsberry. Some of the other men were "Hoke" Palmer, football captain; Russell Finsterwald, captain and later coach of football; Heber Gahm, James Laverty, Mark Hendrickson, the well known baseball pitcher, and John Goddard, an All Ohio tackle.

At the same time there was a machine gun company located in the city and many prominent students belonged to that company.

When war was declared the company lost many men who were given commissions in the Reserve, but those who were left defeated the Varsity football team of the year 1917. The company was sent to Camp Sheridan where they lost their identity and most of the men were transferred to the 136th Field Artillery. They, however, kept in touch with each other and gave many functions under the name of old Ohio. The machine gun company was transferred to the 135th Machine Gun Battalion and remained with that unit until the close of the war. The men from these companies saw service on all fronts and many were decorated for bravery. Among these were S. M. Johnson, R. R. Johnson, and Max Young. The men were mustered out at Camp Sherman in April, 1919.

In the fall of 1919 a company of infantry was organized with Jud Stinchcomb, a well known Ohio student, as captain. Since the organization of this company most of its members have been students of Ohio University or Athens High School. During the past few years this company, with William V. Walsh, well known student, as captain, has been recognized as a unit of high order.

About a year after the organization of this company of infantry, Captain Montgomery Campbell came to Ohio University. He had served in the officers reserve corps and still held a commission in the reserve. He was now called upon to organize a battery of artillery. This proved to be a difficult task because many of the men had so recently been mustered out. He finally succeeded in organizing a battery known as Battery E, 136th F. A., O. N. G. This organization, now in its third year, is carrying on the old traditions of the former units and doing it with honor. It has taken the honors at three summer camps and is the pride of the regimental commander, Colonel Thatcher. All the officers and members of this battery are Ohio students. Battery E was the Honor Guard at Marion at the funeral of President Warren G. Harding.

If another war breaks out Ohio is once more prepared as she always has been in the years past. Ohio has reason to be proud of her military units, past and present.

Reminiscences of Former Days

S. F. Roush, '26

(Acknowledgment: The data found in this article was procured from Prof T. N. Hoover.)

WHILE undoubtedly every student on the campus knows that Ohio University is the oldest institution for higher learning west of the Alleghenies, yet there are, perhaps, comparatively few who stop to consider the changes it has undergone during its succeeding stages of development. When one realizes that Ohio University was founded when this region was virtually an undeveloped wilderness, he very readily comprehends that as an educational institution it has progressed from the most primitive to the most advanced stages. It is a little hard for us to realize that a century ago the entire enrollment was less than is found now in one history class; and it taxes our imagination to the limit when we think that where now the hand-painted co-eds crowd the fellows off the walks, there was not heard the melodious chatter of female voices. Not until long after Civil War days were women admitted to Ohio University, and not until the College of Education was enlarged to its present proportions did their number equal and exceed that of the men. For nearly three-quarters of a century, this was exclusively a men's college and the unique rules and regulations imposed upon them are of more than passing interest to the student of today. Let those who bewail the hampering restrictions of the present day look upon these and rejoice!

Among them are these,—“that the president should serve during good behavior; quarterly examinations should be held by the trustees; no large buildings should be made for the residence of students, for ‘Chambers in colleges are often the secret nurseries of every vice, and the cages of unclean birds.’ No student shall possess or exhibit any indecent or indiscreet picture; nor purchase nor read in the university any lascivious, impious, or irreligious book or ballad; nor sing or repeat anything of like character; and if any student shall be convicted thereof, or of lying, profaneness, drunkenness, theft, uncleanness, playing at unlawful games, or any other gross immoralities, he shall be punished according to the nature and heinousness of the offence, by admonition, public reprehension, or expulsion from the university. No quarreling shall be permitted. No student shall go to a tavern or alchouse for entertainment or amusement without special permission from one of the faculty; nor shall he keep company with a person whose character is notoriously bad, under penalty of admonition. No student shall disguise himself by wearing women's apparel, or in any way whatever.”

Students of today may notice that there was no rule against smoking cigarettes in the halls, but corncob pipes were the style then. Freshmen may also discover that “the lake” and “the green cap” are not mentioned; and may perhaps be led even to doubt that such things were the decrees of the gods in antiquity.

The President taught English Composition and each student presented two long themes to the trustees at their semi-annual meetings. Even as today the proverbial “C” theme predominated, and the trustees gave it up as a bad job and turned it over to the professors. The faculty members were to congregate the students for prayers each morning and evening. After evening worship the students took turns at giving declamations, two performing each evening. Sunday services were held at which the President or some member of the faculty gave the sermon.

Something that may be of major interest to students is that on account of high prices for board and student accommodations, the trustees established rates for board, washing, lodging, fuel, and candles at two dollars and fifty cents per week. While these things may bring back tender reminiscences to the old grads, and are of unusual interest to those of the present generation, yet we are dubious whether any would be willing to return to that “good old golden age.”

The Stude Four

All college life's a play,
And all the studes are merely players;
They have their flunks and registrations;
They have their frats and recitations,
Their dates and other complications;
And each stude plays many parts
His acts being four years.

At first the Freshman,
With youthful pep and innocent wonder welling;
In little green cap (to keep his head from swelling),
With sleepy morning face, sprinting like a race-horse
To seven-thirty class.

Then the Sophomore,
Full of strange oaths, wondrous worldly-wise;
With formal cut hair, and his pipe man size;
Seeking for his place in whatsoever activity
His talent lies.

Next the amorous Junior,
Superlative in love, and in the date-ive case;
With girls imperative, he leads a merry chase,
Never counting cost of his various adventures,
And so he plays his part.

Last scene of all
That ends this strange, eventful history;
The Senior, capped and gowned, with air of mystery,
Fares forth alone into the world
To try his fortune.

—Winsor Stivers.

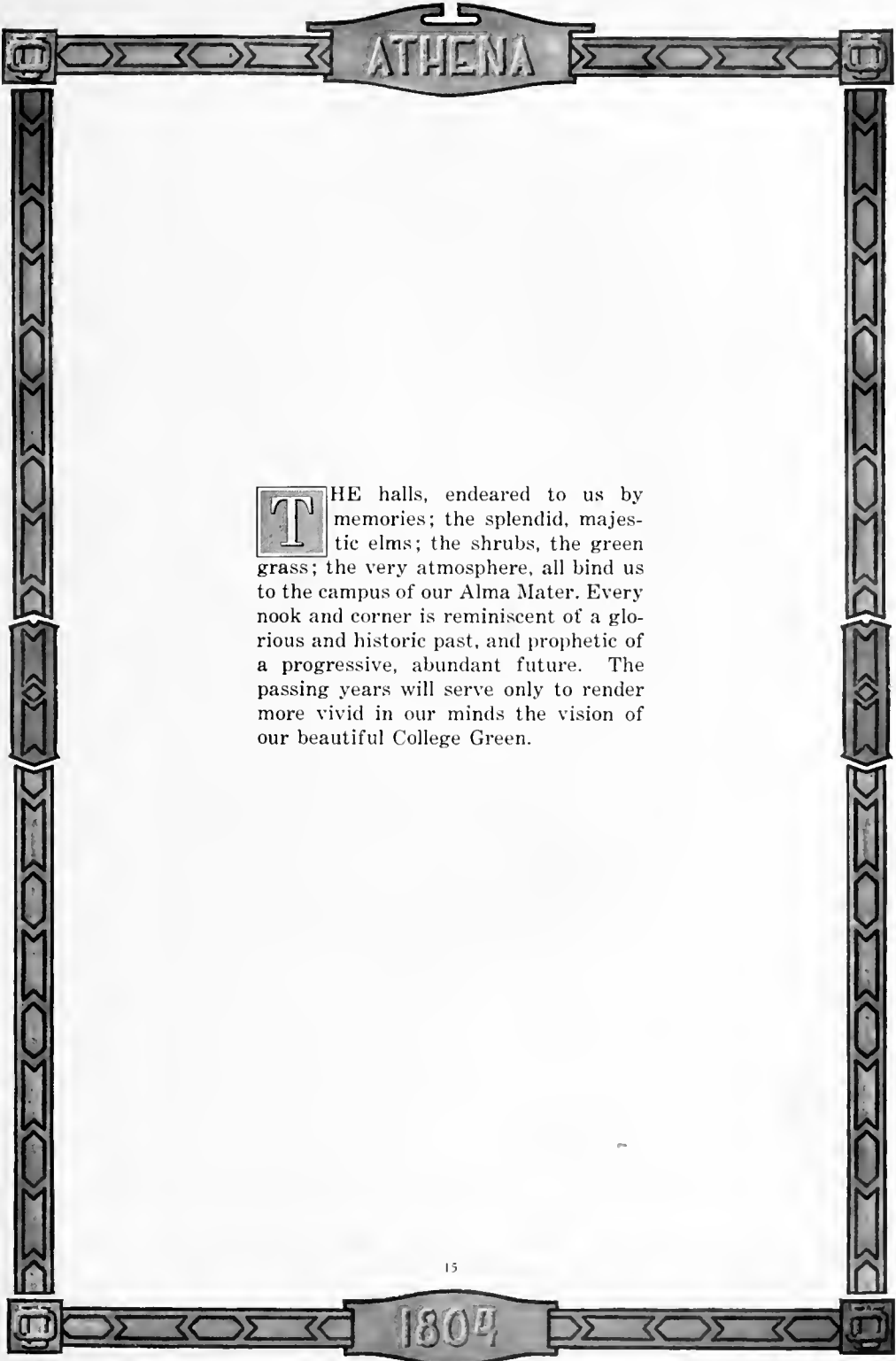

ATHENA

THE halls, endeared to us by memories; the splendid, majestic elms; the shrubs, the green grass; the very atmosphere, all bind us to the campus of our Alma Mater. Every nook and corner is reminiscent of a glorious and historic past, and prophetic of a progressive, abundant future. The passing years will serve only to render more vivid in our minds the vision of our beautiful College Green.

1804



The Old Beech

Unique with quaint traditions old,—
Majestic and sublime;
It stood through ever-changing years
Marking the lapse of time.

It beckoned with its friendly shade
All those within its reach;
We learned to rest in comfort there
Beneath the grand Old Beech.

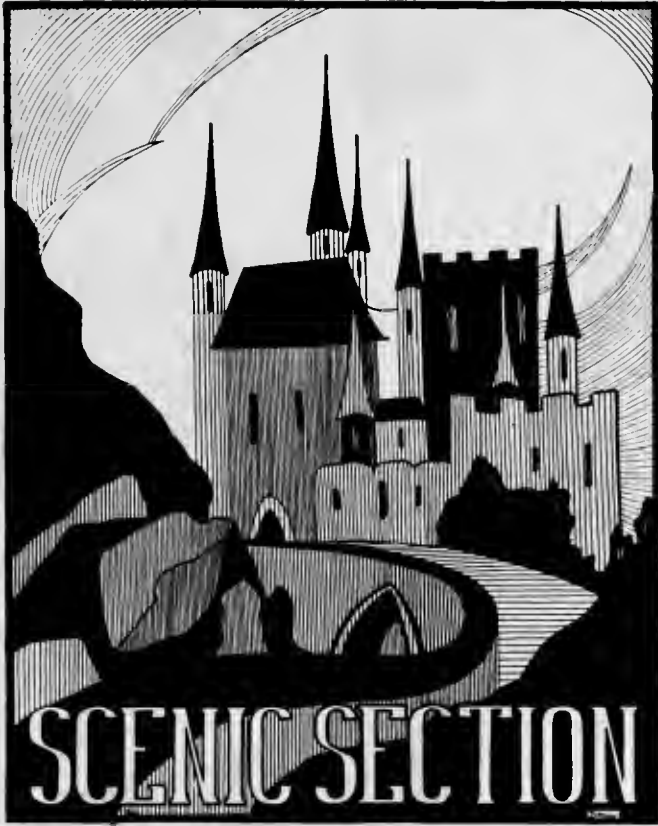





The Alumni Gateway

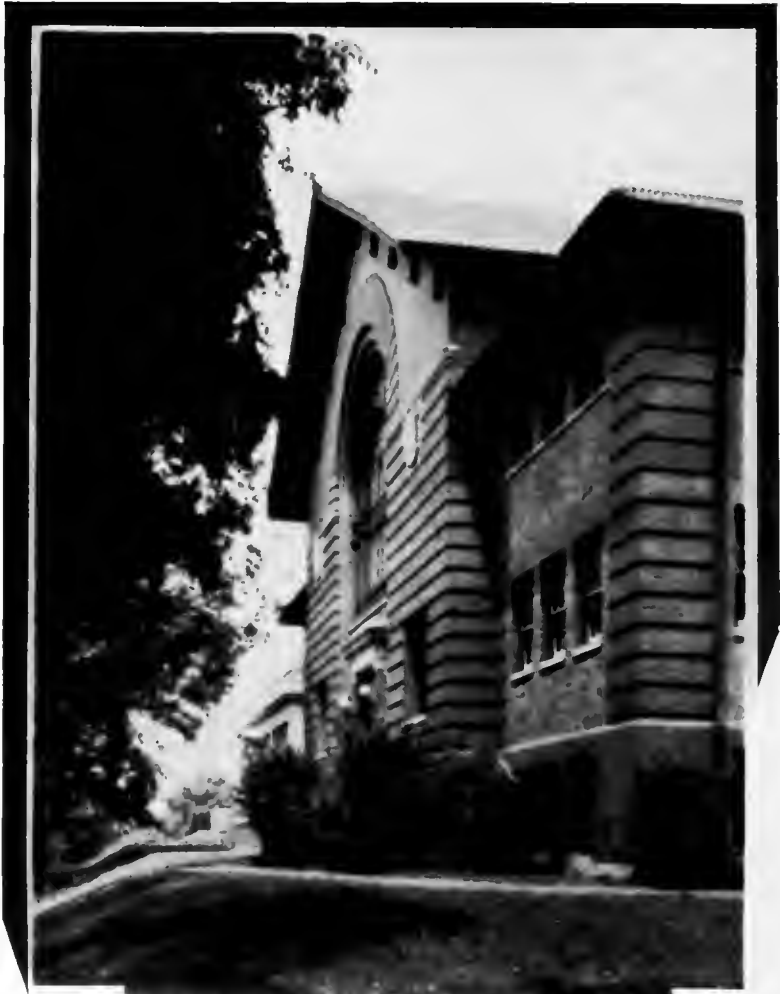

The Old Gymnasium

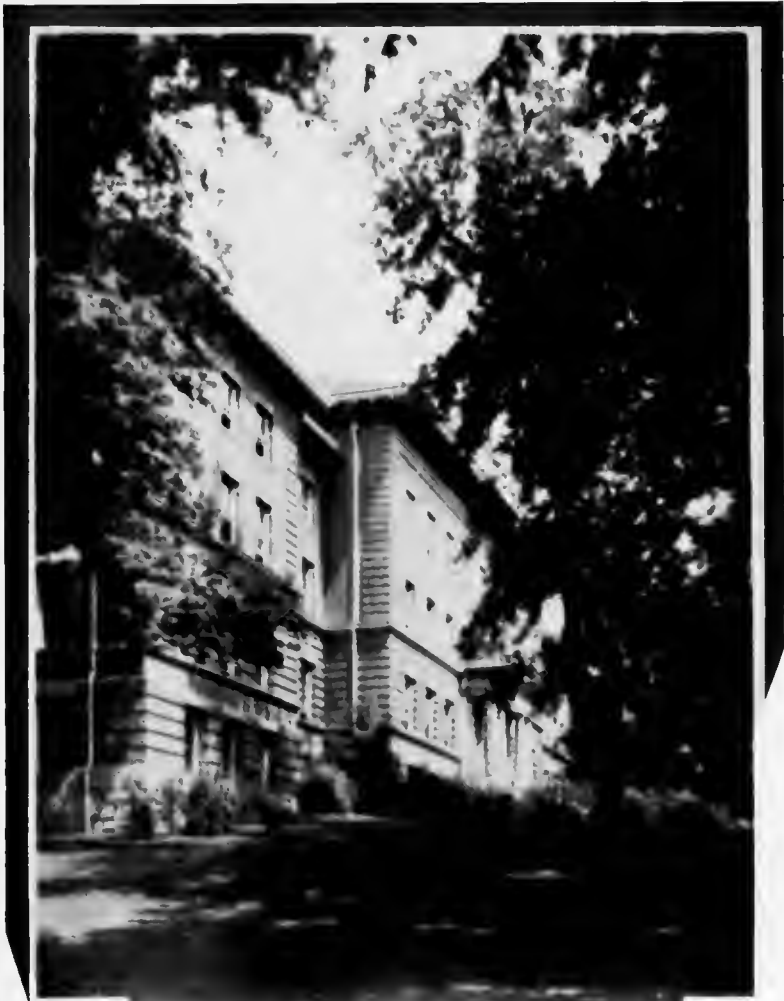

Ellis Hall



The Campus



Hall of Fine Arts

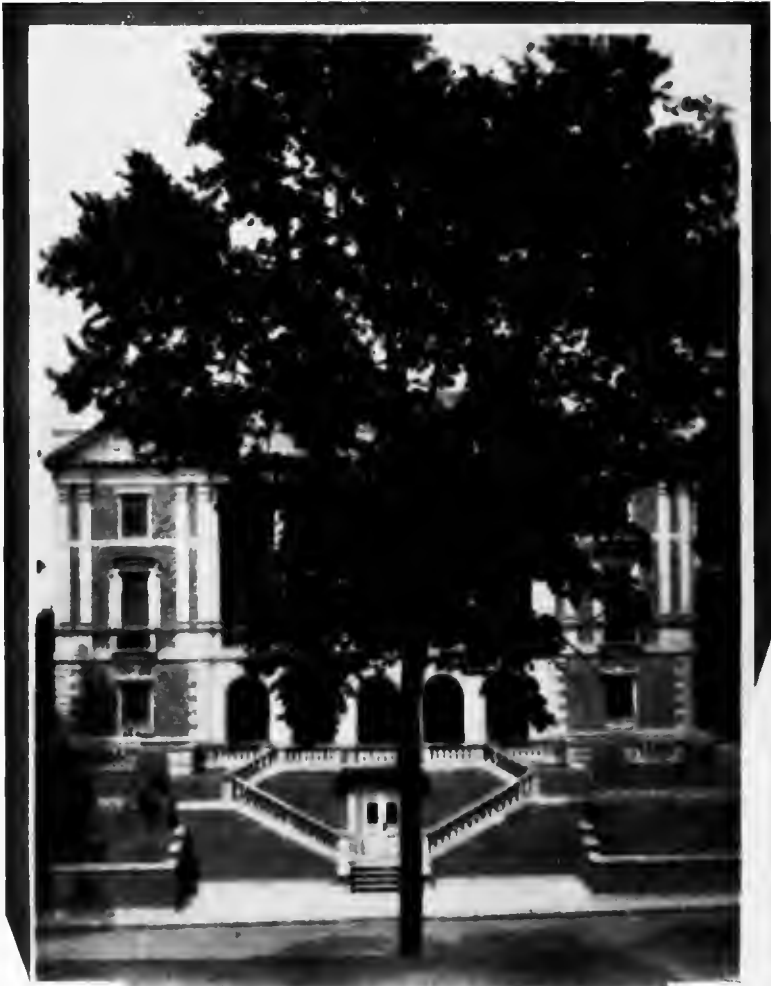

Lindley Hall

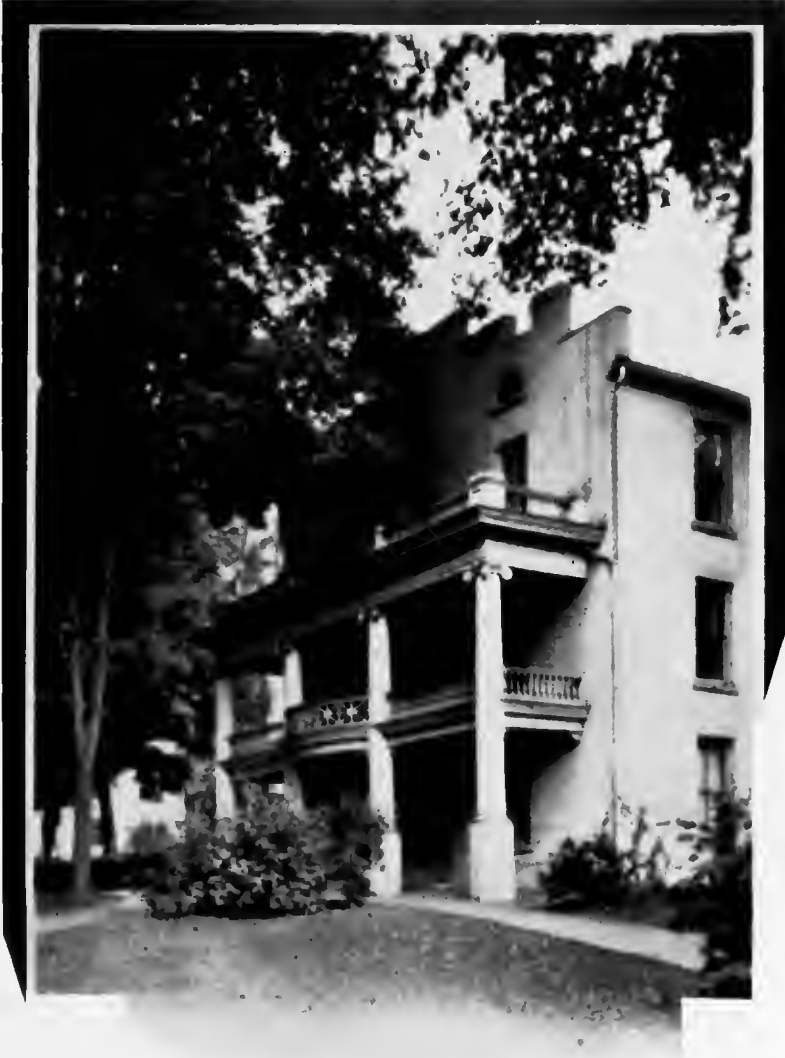

Sorority Hall



The Agricultural Building



North Gateway

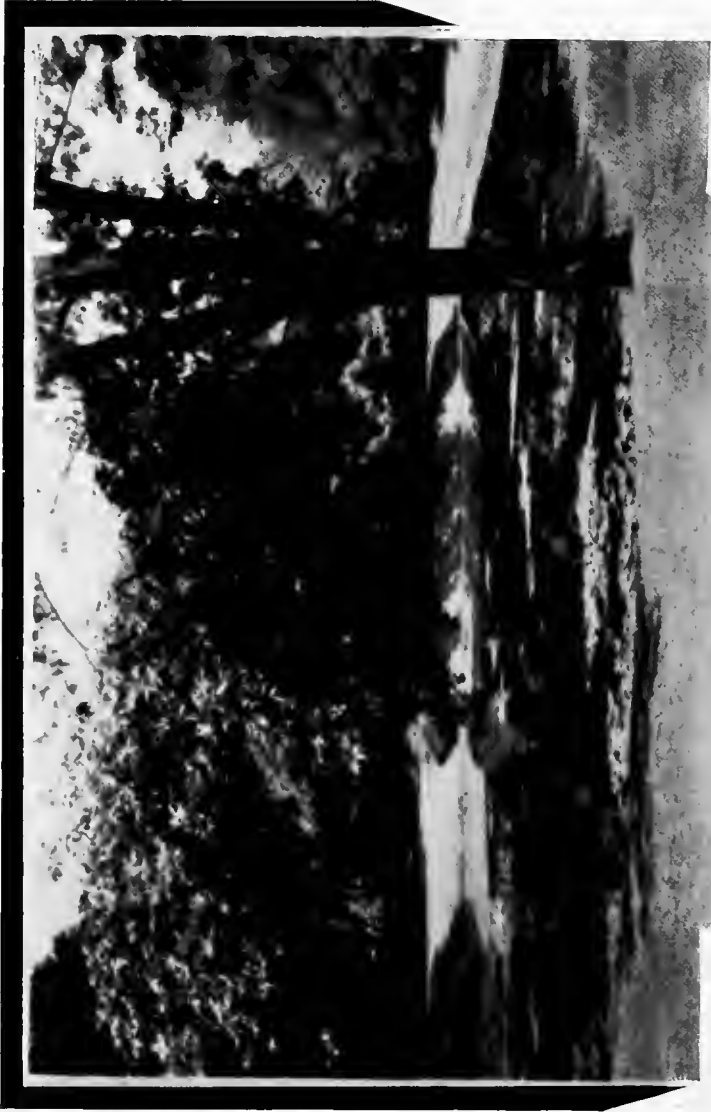

The Lake



Ohio Men and Women



CLARKE WILLIAMS
Alumni Secretary

In 1805 the first Ohio University building—twenty by thirty feet, of brick, two stories high—was built on the east side of the campus. In 1808, Rev. Dr. Jacob Lindley, Princeton graduate, as president, opened Ohio University to the three students, John Perkins, Brewster Higley, and Joel Abbott, who arrived on the first registration day. None of these students, however, remained long enough to graduate. It was not until 1815 that the first "sheepskin" was presented in the name of the university. On that occasion two men, Thomas Ewing and John Hunter, received collegiate degrees. Thomas Ewing, because of the eminence to which he later attained, is hailed as the first graduate of the university.

February 18, 1924, marked the one hundred-twentieth anniversary of the founding of Ohio University. Less than two months later was celebrated the fifty-sixth anniversary of another epochal event. On April 1, 1868 Miss Margaret Boyd, generally known and spoken of as Maggie Boyd, was enrolled as the first woman student ever to attend the university. Because of the unsettled state of public opinion regarding the value and desirability of the education of women the faculty permitted her to register only as "M. Boyd," and by this unassuming title she was known throughout the greater part of her college life. In her memory the University erected Boyd Hall, a dormitory for young women, in 1907.

From 1815 until the present time men and women have been passing out through the portals of Ohio University in an ever increasing stream. There are now over three thousand living alumni who have received degrees or diplomas from the university. There are nearly twenty thousand different students who have matriculated at one time or another and who have spent a period, varying in length from a few weeks to several years on the campus but who have never graduated. At no time since its founding has the influence of Ohio University been confined only to the state of Ohio. In the early days of its history it drew students from all parts of the Middle West and the adjoining states, and especially Virginia where no university had as yet been established. During the current school year students have registered in Ohio University

from sixteen different states and three foreign countries while there are graduates in every state in the Union.

Among the thousands of men and women who have studied at Ohio University are many of state and national prominence. The University has sent out two Governors of the State of Ohio and one Governor of Indiana. The first Secretary of the Interior was an Ohio University man as were two of the Secretaries of the Treasury. The President of the Confederate States of America had been a student in the University before the time of the Secession. The University has also furnished many consular and diplomatic officers, among them a Minister to Turkey.

The University has sent out 118 clergymen who have filled pastorates all over the United States, and in foreign lands. Bishop Earl Cranston, Bishop E. R. Ames, and Bishop David H. Moore have been outstanding figures in the Methodist Episcopal Church. Dr. W. W. Gist, recently deceased, was National Chaplain of the Grand Army of the Republic.

One hundred and thirty-five Ohio University alumni have become teachers in colleges and universities in addition to the thousands who are engaged in the work of the elementary and high schools. Harvard, Yale, Wisconsin, Vanderbilt, Ohio State, Ohio Wesleyan, Armour Institute, and many others, compose the list of institutions of higher learning where Ohio University men and women may be found upon the faculties. The University has produced thirteen college presidents, including the presidents of the University of Missouri, Ohio State University, Lafayette College, and Denver University.

In the fields of law and medicine Ohio's contribution has been no less distinguished. Of the hundreds of attorneys several have risen to high position on the State and Federal bench.

Thus has Ohio University, where higher education first had its start under government patronage, made its contribution to the world and justified the interest of a democratic government and the prediction that "the college green at Athens would become one of the most significant squares of sod in America."



THOMAS EWING
First Graduate

Legal Act to
Establish Ohio University
At Athens

*"That there shall be a University instituted and established in the town of Athens, *** for the instruction of youth in all the various branches of the liberal arts and sciences, for the promotion of good education, virtue, religion, and morality, and for conferring all the degrees and literary honors granted in similar institutions."*

Section 1, Territorial Act, January 9, 1802.

"Whereas, institutions for the liberal education of youth are essential to the progress of arts and science, important to morality, virtue, and religion, friendly to the peace, order, and prosperity of society, and honorable to the government that encourages and patronizes them," etc.

Preamble, Act of Ohio Legislature, February 18, 1804.



ADMINISTRATION





ATHENA

President

The Deans

Faculty

1804

This foreword is an expression of appreciation by the University Administration of the large service the 1924 Staff of the Athena has rendered the University through the publication of this excellent Annual. Not only is the volume attractive in appearance but it faithfully and rather fully portrays the various activities and interests of the University.

We desire, therefore, to express to the Staff our indebtedness, and to all readers of this volume our cordial greetings.

ELMER BURRITT BRYAN.



ELMER BURRITT BRYAN, LL.D., L.H.D.
President of Ohio University



EDWIN WATTS CHUBB, Litt. D.
Dean of the College of Liberal Arts



THOMAS CORKLE MCCRACKEN, *Ph. D.*
Dean of the College of Education

ATHENA



IRMA E. VOIGT, *Ph. D.*
Dean of Women.

Ohio University Board of Trustees

<i>Name</i>	<i>Appointed</i>
R. E. Hamblin, Toledo	1890
C. C. Davidson, Alliance	1891
E. J. Jones, Esq., Athens	1893
J. P. Wood, Esq., Athens	1896
Hon. H. W. Coultrap, McArthur	1897
T. R. Biddle, Athens	1900
James E. Kinnison, Jackson	1906
Fred W. Crow, Esq., Pomeroy	1911
Philip M. Cullinan, New Lexington	1912
Eli R. Lash, Athens	1912
E. C. Eikenberry, Camden	1912
Charles D. Hopkins, Athens	1915
Herbert R. McVay, Athens	1915
Arthur C. Johnson, Columbus	1917
Thomas J. Davis, Cincinnati	1917
Hon. Timothy S. Hogan, Columbus	1918
Ernest I. Antrim, Van Wert	1922
Jacob G. Collicott, Columbus	1922
Fred W. Bush, Athens	1922
Carl D. Sheppard, Akron	1922
David H. Thomas, Marietta	1922
Frank Appel, Portsmouth	1922
Charles W. Cookson, Columbus	1922
President Elmer Burritt Bryan	ex-Officio
Governor A. V. Donahey	ex-Officio

The Faculty

In the melee of student activities there is a tendency to forget the fact that every educational institution is composed of two integral parts: the students and the faculty. No university is complete without both. A university is called great not only because of the magnificence of its buildings, the elaboracy of its equipment, and the length of its student roster, but also by reason of the caliber of those who preside over the classrooms. On the knowledge and skill of faculty members rests largely the responsibility for the type of alumni which a particular university possesses. Ohio University is not deficient in this respect. The present administration, fully realizing the importance of an efficient faculty worthy of the high standards of this University, has succeeded in assembling a corps of instructors and advisors amply equipped with the necessary attributes for the guidance of a student to the fundamentals of a modern education.



FACULTY

ATHENA

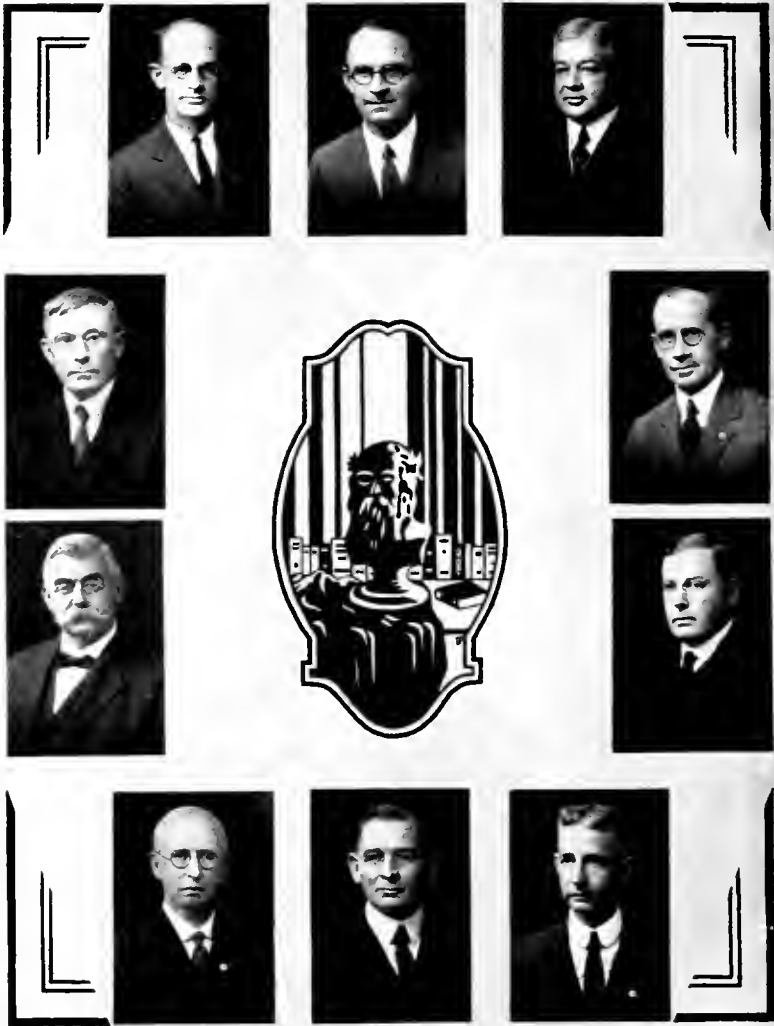

Top Row: W. F. COPELAND, GULLUM, WILSON.

Second Row: GARD, C. M. COPELAND.

Third Row: MERCER, MATHENY.

Fourth Row: CHRISMAN, ATKINSON, J. R. MORTON.

WILLIAM F. COPELAND, *Ph. D.*,
Professor of Agriculture

FRANK B. GULLUM, *M. S.*,
Assistant Professor of Chemistry

HIRAM ROY WILSON, *Litt. D.*,
Professor of English

WILLIS L. GARD, *Ph. D.*,
Professor of Education

CHARLES M. COPELAND, *B. Ped.*,
Principol of the School of Commerce

WILLIAM FAIRFIELD MERCER, *Ph. D.*,
Professor of Biology

WILLIAM A. MATHENY, *Ph. D.*,
Professor of Civic Biology and Botany

OSCAR CRISMAN, *Ph. D.*,
Professor of Paidology

ALBERT A. ATKINSON, *M. S.*,
Professor of Physics and Electrical Engineering

JOSHUA R. MORTON, *M. S.*,
Professor of Chemistry

ATHENA



Top Row: McCLURE, GAMERTSFELDER, MACKINNON.
Second Row: ASH, SCOTT.
Third Row: McLAUGHLIN, ROBINSON.
Fourth Row: FENZEL, HILL, JONES.

OSCAR EARLE MCCLURE, *B. S. in Ed.*,
Assistant Professor of Physics

WALTER S. GAMERTSFELDER, *Ph. D.*,
Professor of Philosophy and Ethics

CLINTON N. MACKINNON, *A. M.*,
Associate Professor of English

ISAAC EMERY ASH, *Ph. D.*,
Professor of Sociology

HARRY F. SCOTT, *A. M.*,
Professor of Classical Languages

GEORGE E. MCLAUGHLIN, *B. S. in Ed.*,
Professor of Industrial Education

CLARENCE C. ROBINSON, *Mus. B.*,
Director of College of Music

WILLIAM H. FENZEL, *A. B.*,
Assistant Professor of Accounting and Business Administration

VICTOR D. HILL, *A. B.*,
Professor of Classical Languages

EVAN JOHNSON JONES, *A. M.*,
Associate Professor of History

ATHENA

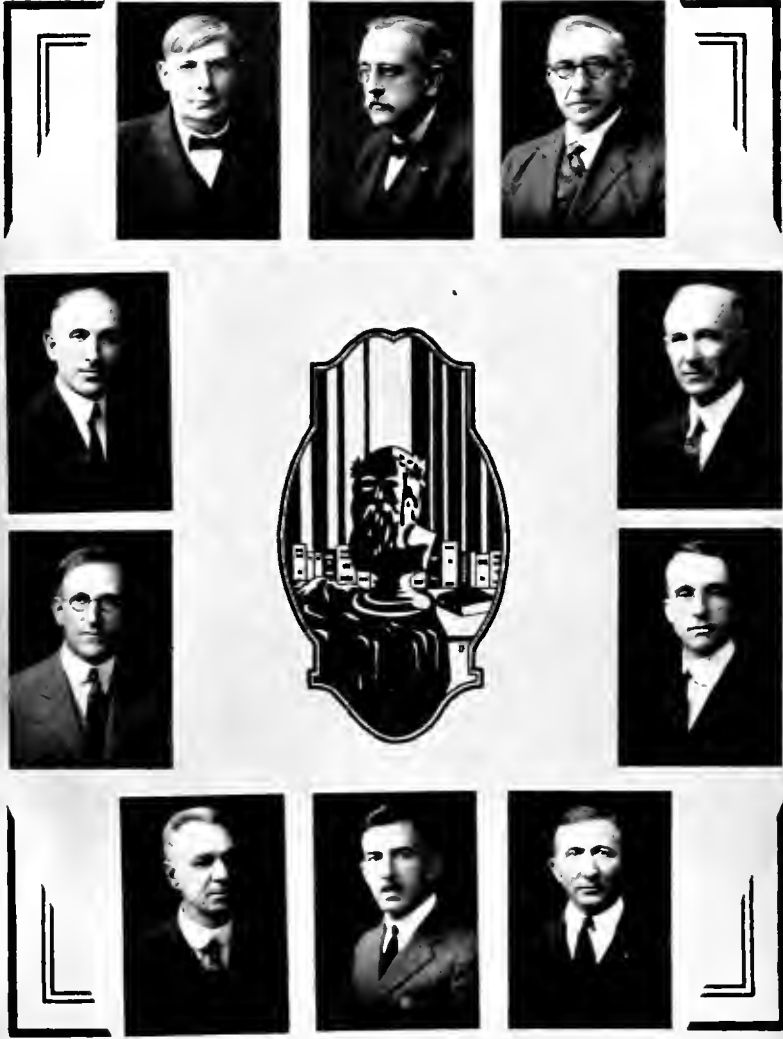

Top Row: DUNLAP, BENTLEY, MARDIS.

Second Row: REED, PORTER.

Third Row: SMITH, SLUTZ.

Fourth Row: MATHEWS, DILLEY, COOPER.

OSCAR E. DUNLAP, *M. S. in Ed.*,
Associate Professor of Agriculture

WILLIAM B. BENTLEY, *Ph. D.*,
Professor of Chemistry

SAMUEL K. MARDIS, *Ped. D.*,
Professor of Rural Education

F. W. REED, *Ph. D.*,
Assistant Professor of Mathematics

JAMES P. PORTER, *Ph. D., Sc. D.*,
Professor of Psychology

EDWIN B. SMITH, *Ph. D.*,
Professor of History and Political Science

RAYMOND SLUTZ, *A. M.*,
Assistant Professor of English

CHARLES G. MATHEWS, *Ph. M.*,
Librarian

FRANK B. DILLEY, *A. M.*,
Registrar

WILLIAM H. COOPER, *A. M.*,
Professor of Public Speaking

ATHENA



Top Row: PETERSON, BOETTICHER, ADDICOTT.
Second Row: SHILT, HARRIS.
Third Row: LA FLEUR, GOOD.
Fourth Row: PECKHAM, CROSSMAN, GRONES.

H. J. PETERSON, A. M.,
Assistant Professor of Psychology

ALBERT WESLEY BOETTICHER, B. S. in Ed.,
Assistant Professor of Civic Biology and Botany

LEWIS J. ADDICOTT, B. S., C. E.,
Professor of Civil Engineering and Superintendent of Buildings and Grounds

NOBLE C. SHILT, A. B.,
Assistant Professor of Marketing and Advertising

WILMER C. HARRIS, Ph. D.,
Professor of History

ALBERT LA FLEUR, A. M.,
Assistant Professor of Geography

HARRY G. GOOD, Ph. D.,
Professor of Education

H. H. PECKHAM, A. M.,
Assistant Professor of English

LELAND E. CROSSMAN, Ph. D.,
Professor of Economics

DOW SIEGEL GRONES, B. S. in Ed.,
Assistant Professor of Industrial Education

ATHENA

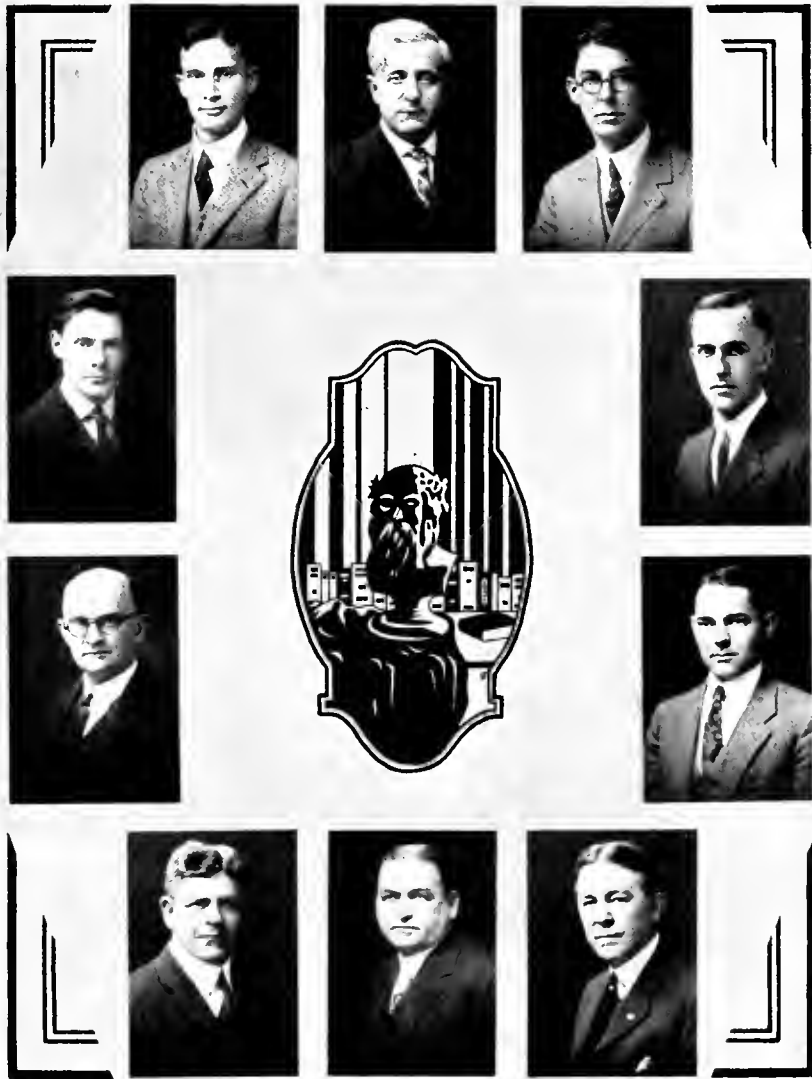

Top Row: McQUISTON, WAGNER, PARKS.
Second Row: ROWLES, MYERS.
Third Row: C. E. COOPER, WILKINSON.
Fourth Row: BING, BORGER, CROW.

RAMER MCQUISTON, A. M.,
Assistant Professor of English

ALVIN E. WAGNER, Ph. D.,
Professor of University Extension Division

GEORGE C. PARKS, A. B.,
Treasurer and Business Manager

EMMETT ROWLES, A. M.,
Assistant Professor of Biology

ALONZO F. MYERS, B. S., A. B.,
Director of Teacher-Training

CLYDE E. COOPER, M. S.,
Professor of Geography

GERALD T. WILKINSON, A. M.,
Professor of French and Spanish

SIMEON H. BING, A. M.,
Professor of Education

ROBERT LACEY BORGER, Ph. D.,
Professor of Mathematics

GEORGE H. CROW, A. M.,
Director and Professor of University Extension Division

ATHENA



Top Row: JEFFERSON, KAHLER, WHITEHOUSE.
Second Row: BRISON, DRUGGAN.
Third Row: NOSS, MATTHEWS.
Fourth Row: WARNER, STAHL, MCLEOD.

BERNARD L. JEFFERSON, *Ph. D.*,
Associate Professor of English

MARY ENGLE KAHLER, *A. M.*,
Assistant Professor of English

VICTOR WHITEHOUSE, *A. M.*,
Professor of Spanish

MARY J. BRISON, *A. M.*,
Head of Art Department, College of Education

ELSIE DRUGGAN, *R. N.*,
Director of Health

MARY T. NOSS, *A. M.*,
Professor of French

MAUDE C. MATTHEWS, *A. M.*,
Assistant Professor of German

LAVINIA WARNER, *A. M.*,
Head of Special Education Department

MARIE LOUISE STAHL,
Head of Art Department, College of Arts

CONSTANCE T. MCLEOD, *A. M.*,
Principal, Kindergarten School



THOMAS N. HOOVER, *M. Ped., A. M.*,
Professor of History

FLETCHER S. COULTRAP, *A. M.*,
Professor of the Art of Teaching



CLASSES





ATHENA

Seniors

Juniors

Sophomores

Freshmen

1804



The well-known ways of college days
Must now be left behind,
But through the years,—through smiles and tears,
We'll keep them still in mind.



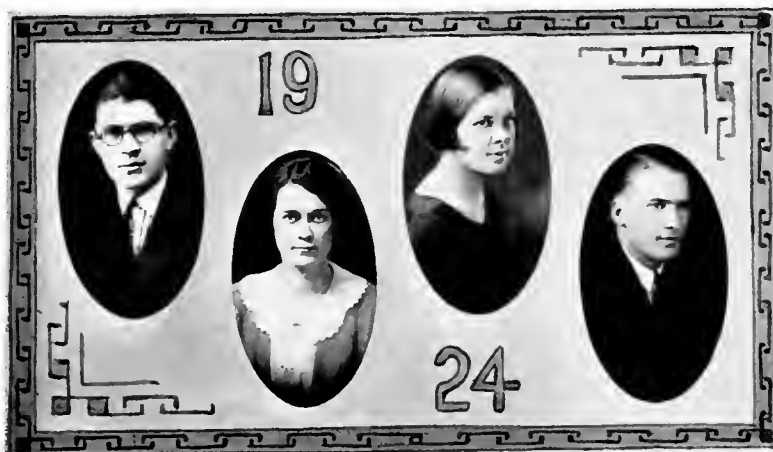

CLASS OFFICERS

BERTRAM RENKENBERGER	President
WILLIAMINA ELMER	Vice President
GARNET GOOLEY	Secretary
ROSS EVANS	Treasurer

DEWITTE OGAN, *Cumberland*

A. B. in Commerce

Commerce Club; Psychology Club.

Though not as well known as many of the Seniors on the campus, DeWitte is a good scout and a credit to Ohio U. Besides all this he is an A number one student in the Commerce Department.

VIOLET DEEM, *Kimberly, W. Va.*

A. B.

Alpha Gamma Delta, president, 4; Cressett; L'Alliance Francais, vice president, 4; Pan-Hellenic Council, 4; Society Editor of Green and White, 3; Women's League Advisory Board, 4; College Plays, 1 and 4; French Play, 3; Chrestomatheon, vice president, secretary, 2; Oyo, 4; Mountaineers.

Ohio U. should be proud to claim this W. Va. girl as a graduate. She is one of the most popular girls on the campus. For four years she has been a leader in both scholastic and social activities.

ESTHER WARVEL, *Ansonia*

A. B.

Phresomea secretary, 3; Cresset; Oyo; Philomatheon literary, vice president, 3; French Club; Psychology Club, secretary, 3; Basketball, 3, 4; W. A. A., president, 4; Women's League Advisory Board, 3; Y. W. C. A. sub-cabinet, 3; secretary, 4.

Esther is interested in everything from the masterpieces of the long-haired poets to the roughest girl's basketball game. All this besides being one of Dean's right-hand girls.

WILLIAM D. HERRON, *Athens*

A. B.

Green and White, circulation manager, 3; History Club, 2; French Club, 2, 3, 4; Booklovers Club, secretary, 4.

"Willie" hopes some day to paint such a wonderful picture of the beautiful hills around Athens that fame will crown him. He has every artistic trait except the long hair!





BESS O'DELL, *Steubenville*

A. B.
Kent State Normal, 1, 2; Classical Club; English Club; Glee Club; Choral.

A Charming addition to any campus and one that will be conspicuous by her absence next year. Bess is one of those girls who need no words to describe her charms for they can easily be seen and their worth recognized.

ALICE MARIE BAKER, *Hale, Missouri*

A. B.
Sigma Beta Upsilon, president, 4; Melting Pot; French Club.

Alice comes from out there where the favorite expression is—"you've gotta show me!" She "hikes" in every morning from Maplewood Drive, and how she does hate to walk. Alice refuses to tell us how she intends to spend the rest of her life but it isn't hard to guess!

TSEN TANG TSAI, *Kiangsi Province, China*

A. B. in Commerce
Melting Pot; Y. M. C. A.

One of our good friends from the Far East—though it's fast becoming the Near East. A mighty good student both in commerce and the geography departments.

JANICE WOOD, *Rutland*

A. B.
Y. W. C. A.; Women's League.

Science tells us that the brilliant sun rays doomed the blonde. This cannot be, for surely Janice is endowed with the golden hair of her Nordic ancestors, who, we are told, evolved in the gloomy fogs of northern Europe. Nor is she temperamental, like a blonde. Not at all! Two classic traditions shattered!

FRANK JAY MYERS, *Croton*

A. B.

Gamma Sigma; University of Minnesota, 1, 2; Debate Club, 3, 4; Psychology Club; Track Team, 3, 4; Varsity "O" Association; Y. M. C. A. cabinet, 3, 4; University Band, 3; Men's Union, president, 4.

Five years from hence if one's thoracolumbar is affected by nystagmus he will not lay himself down to die but straight-way make a little visit to Dr. Frank Myers after whose marvelous treatment the patient returns to live to the ripe old age of ninety-nine and nine hundred eighty-nine hundredths years.

HELEN SHIPE, *Cambridge*

B. S. in Education

Y. W. C. A.; Women's League; Classical Club.

Here's another one who will try to make the path of Latin students a little more pleasant. If she succeeds,—and she certainly has every qualification for success—what a blessing she will have been to humanity! We wish her luck wholeheartedly.

GERTRUDE PHILLIPS, *Dover*

A. B.

Melting Pot; Y. W. C. A.; Women's League.

Gertrude is one who will never be forgotten by those who know her, the old adage "a friend in need is a friend indeed" seems made for Gertrude. Even though we will miss her we must wish her "bon voyage" on this stormy sea of life.

LEONARD TINKER, *Athens*

A. B. in Commerce

Phi Kappa Tau, treasurer, 3; Baseball, 2, 3, 4; Varsity "O" Association; Class vice president, 3; Student Assistant Department of Commerce, 4; Torch.

"Good old Tink"—that's what everybody says. In baseball—Tink can't be beaten—having been on the Varsity for three successive years. Besides that, he's one of Professor Copeland's commerce "stars."





MARY PEOPLES, *Athens*

A. B.
Pi Beta Phi.

Another one of those sweet dispositioned girls! Mary believes like the old owl—"The less he said the more he heard." There are few people in this world who have scarcely an enemy, but we believe Mary is one of the few.

AGNES RADEN, *Nelsonville*

A. B.
Y. W. C. A.; Women's League.

Agnes showed her devotion when she came to us all the way from Nelsonville. This lovely dark-eyed maiden may always—(well, nearly always) be found around Science Hall so great a science "shark" is she.

EXCELL E. FAIR, *Athens*

A. B.

With such a name as this—who couldn't succeed? To be always "Fair" is in itself a noble trait, but to "Excell" ever, is even worthier. And we happen to know that Excell is everything his name implies.

MABLE G. HAMBLIN, *Toledo*

A. B.
Sigma Beta Upsilon; Glee Club, 1, 2;
Choral, 1, 2; Melting Pot.

One of the very few of the ever-willing and ever-faithful girls. When Mrs. O'Dell gets tired of her position as matron of Lindley, we heartily recommend Mable to fill it.

CARL TOWNSHEND, *Arcanum*

A. B. in Commerce

Lambda Chi Alpha; Commerce Club.

The typical example of a college "thrill"—ask Em. However, Carl has not let his "beauty" go to his head, and the way he recites makes one believe that after all looks and brains do go together. Some people have all the luck.

CAROLINE SAMMET, *Versailles*

A. B.

Miami University, 1-2; Classical Club, secretary, 4; Women's League; Y. W. C. A.; Green and White Staff, 3.

Caroline proudly sports her Lambda Chi pin and writes a daily letter to New York--reckon she isn't so sorry after all that she changed from Miami to Ohio!

LAURA REESBACH, *Zanesville*

B. S. in Education

Muskingum College, 1, 2, 3; Y. W. C. A.; Women's League.

Laura has only been with us for a little while, yet it is with reluctance that we think of graduation time when she leaves. But—it must be—so all success, Laura.

HAMMOND STALEY, *Shepardsville, W. Va.*

A. B.

Science Club; Mountaineers; Wartburg Club.

From over where the hills meet the sky, comes this fine specimen of manhood. We feel that he will make a success of whatever he undertakes and will be a credit to Ohio University.





ARDEN RUSH, *Smithfield*

A. B. in Commerce

Beta Theta Pi, treasurer; Varsity Football, 1, 2, 3; Varsity Baseball, 2, 3, 4; Captain, 3; Athletic Advisory Board, chairman; Torch; Varsity "O" association; Commerce Club, president, 4.

We admire "Bush," not only for his athletic ability in football and baseball, but also his scholarship. He does equally well in both and his record runs high. Every one likes "Bush" (ask Betty!) and he will be greatly missed next year.

RUTH BARRETT, *Cleveland*

B. S. in Education

Y. W. C. A.; Melting Pot; Women's League.

Ruth is a good cook, seamstress, and teacher. With her experience in teaching we know she will be a success at that and when the time comes for the other "career" with her knowledge of the art of home-making—we are sure she will be just as successful.

MILDRED VICKROY, *Glouster*

B. S. in Education

Y. W. C. A.; Women's League.

Mildred has the advantage over most of us, in that she has some teaching experience with which to back up her knowledge. And the Bureau of Appointments tells us that experience we must have in order to teach the wayward youth of our country. With such a love for her work as Mildred has, combined with that rare personality of hers, she is sure to succeed.

JOHN W. CLEMENTS, *Atlanta*

A. B.

Sigma Pi, treasurer, 3; Science Club.

John has won his own laurels—and has never had to depend on his brother "Frenchy" for anything. As a chemist we expect to hear great things from John some day—how to make rain—or theories on some other useful subject.

WYNNE VERNON, Athens

A. B.

Kappa Psi Alpha; Glee Club, 2; Green Goat Staff, 3; Assistant editor, 4; "O" book staff, 3; Green and White Staff, 3; managing editor, 4; Athena Staff, 4; Booklovers Club, 3; president, 4; Track, 2.

Take a look at a past-master in the gentle art of "sarcasm." Wynne might surprise us all and turn out to be a writer guy—he has quite a few of the "earmarks"—but withal a good chap—and one that can't seem to dodge good luck.

VARELIA HOLLETT, New Philadelphia

A. B.

Presomea, president, 4; Cresset, secretary, 4; Y. W. C. A. sub-cabinet, 3, 4; Y. W. C. A. choir, 3; Women's League Advisory Board, 3; French Club, 2, 3, 4; Philomathean, 1, 2, 3; secretary, 1.

Varelia has a varied career but has proven herself equally brilliant in whatever she undertakes. She is an interested worker in all the Women's Activities on the campus.

LOUISE RANNELLS, Wilmington

B. S. in Education

Sigma Sigma Sigma, secretary, 2, president, 4; Wilmington College, 1; Kindergarten Club, 2, 4; Melting Pot, 3; Women's League Advisory Board, 2; Pan Hellenic council, 4; Oyo, 4.

Yes, Louise fell for bobbed hair just like the rest of the girls. And we must say it's surely becoming. Louise is one of those willowly creatures who can wear stripes running around instead of the conventional "perpendiculars."

OSCAR BRUMLEY, Athens

A. B.

Tau Sigma Delta; Caduceus; Social Science Club; Philomatheon Literary Society.

To hear this young gentleman expound in history class, one would think his aspirations were to become a professor. Nay, not so! Ask him, but he won't tell.





HARLEY LITTLER, *Athens*

A. B.

Phi Kappa Tau; Class president, 1; Varsity Football, 2, 3, 4; Basketball, 2, 3; "O" association; Athletic Council, secretary-treasurer, 3, 4.

Who doesn't know "Dutch"—the wizard halfback of the varsity. Not only does he know football but just about everything else there is to know in athletics. Besides all this he's as good natured as only "Dutch" could be. For further reference, see Thelma.

ALICE R. FAÏNE, *New Straitsville*

A. B.

Zeta Tau Alpha; Y. W. C. A.; Women's League.

Alice is one of these quiet unassuming girls that to know is a rare pleasure. Once a friend, always a friend—seems to fit as though made for her.

THELMA JENKINS, *Martins Ferry*

A. B.

Sigma Sigma Sigma, secretary, 3, vice president, 4; Women's Pan Hellenic Council, 3; vice president, 4; Women's League Advisory Board, 3, 4; French Club; English Club; Athena Staff, 4; Y. W. C. A.; Women's League.

May be described as the girl with the dreamy "brown eyes"—sometimes those eyes look very serious, other times how they can twinkle with fun. She has done excellent school work and we are proud of her.

JENNIE MAE COOLEY, *West McHenry, Illinois*

A. B. in Commerce

Chi Omega, treasurer, 3, president, 4; Commerce Club, secretary, 3, 4; Pan Hellenic Council, secretary, 3, 4; Social Science Club; Oyo, 4; Women's League Advisory Board, 3, Board, 3.

Every one knows Jennie Mae—the short one of the Cooley, Gooley and Elmer trio. Jennie Mae's mind runs along the line of the Social Sciences—in fact she is quite the "shark." Also being a firm believer in "Illini against the world!" More power to you, Jennie Mae!

BERTRAM RENKENBERGER, *Columbianu*
A. B.

Lambda Chi Alpha, president 2, 3;
President senior class '24; Kappa
Delta Pi; Inter-Fraternity Council;
president 4; Glee Club 1, 3, 4;
Choral 3, 4; Junior-Senior Governing
Board 4; French play, '24; Spanish
play, '23; French Club; Torch; Phi
Mu Alpha.

Behold the man of all trades! Whenever
a man rises to that position of all positions
—President of the Senior Class—it is hard-
necessary to dwell on his abilities and
future possibilities.

ESTHER KENNEY, *Athens*

B. S. in Education

Alpha Sigma Alpha, treasurer 2;
Cresset; Kappa Delta Pi; Athena
Staff, 4; Green and White Staff, 2;
Psychology Club; College Play, 1;
Revelers; Y. W. C. A. cabinet, pub-
licity chairman, 4.

Esther left us last year for Youngstown
to teach the foreign youngsters, and we
wonder now how we ever got along without
her. We are glad that she came back to
us, but the thought that she leaves us for
good in June causes us to realize again,
how she will be missed.

MARGUERITE CLARK, *Maumee*

A. B.

Women's League; Y. W. C. A.

This gay and petite young woman hails
from Maumee (and say, by the way
Marguerite, where is it?) It is rumored
she left "him" at home—but her straying
thoughts don't keep her from doing good
work.

JAMES, D. HOWARD, *Osborn*

B. S.

James, though not as well known as many
of the seniors on the campus is a good scout
and surely a credit to Ohio University. Like
all of us, he has his dreams, and too he
has the fighting stuff to carry them
through.





STEPHEN MORGAN, *Jackson*

A. B. in Commerce

Beta Theta Pi, treasurer 3, secretary 4; Business Manager of Athena 4; Commerce Club, treasurer 3; Square and Compass, secretary.

Behold the man who handles 'de Kale' "Pee Wee" has proven himself efficient in this gentle art—and is the acknowledged high financier of the Athena. We have visions of Pee Wee in later years—having a bank or two, several corporations and—what not attached to him!

DOROTHY SLUTZ, *Athens*

A. B.

Pi Beta Phi, vice-president, president;; Glee Club; Choral 2, 3, 4; College Play 2; Pan Hellenic Council 2, 3, 4; L'Alliance Francaise 3; Green and White Staff 3, 4; Oyo 4.

Dorothy is that rare combination of charm, many and varied talents, and tact—all mixed with a goodly portion of common sense. She has been one of our leaders in campus activities, and we are sure she will continue to lead in anything she may undertake.

LUCILLE FOUT, *Athens*

A. B.

Sigma Sigma Sigma, treasurer 3, 4; Classical Club.

The little girl with the auburn curls. How the girls all envy her! Lucille's disposition however is not the "red haired type" and her ever ready smile cheerfully proclaims her good nature.

ALVA HEADLY, *Chauncey*

B. S.

Engineering Club

From the thriving Metropolis of Chauncey comes Alva—interested in engineering he should be able to make a swinging bridge or some such contrivance, so that in time of flood and high water, traffic through Chauncey may still continue, thus making a name for himself in the Hall of Fame.

VIRGIL DASSEL, *Evansville, Ind.*

A. B. in Commerce
 Lambda Chi Alpha, secretary, 3;
 Evansville College 1; Commerce
 Club; Tau Mu Phi, president 4;
 Psychology Club.

Virgil left us at the end of the first semester, took unto himself a wife—and moved clear out to St. Louis! We have missed him as only a conscientious worker and good fellow, can be missed. Good luck Virgil!

CECELIA COLLINS, *Athens*

B. S. in Ed.
 Theta Phi Alpha; Sigma Alpha Iota;
 Women's League Advisory Board 4;
 Public School Music Club; Glee Club
 1, 2, 3; Oyo; Kappa Delta Pi.

Cecelia has rather deserted us, since she has been teaching some classes in the Public School Music Department, and we miss her. Cecelia has a voice like the famed nightingale, and Athens can truly be thankful that she is a native daughter.

MAUDE DORSEY, *Athens*

B. S. in Home Economics
 Alpha Sigma Alpha vice-president 3;
 Phi Upsilon Omicron secretary 3;
 Pan Hellenic Council 3; Woman's
 League Advisory Board 4; Home
 Economics Club secretary 3.

Another of these Home Ec. girls who can "sew a fine seam," and also cook to suit a king's taste. In looking ahead, why not recommend Maude as dietitian of the dormitories when Miss Eckels gets tired of her position. We're sure that she'd make a decided hit.

CLETUS PATTERSON, *Wellsville*

A. B. in Commerce
 Beta Theta Pi; Varsity Football 2,
 3, 4, captain 4; Commerce Club.

Here is football itself. What would the Varsity have done without 'Pat' and how he will be missed next year! Pat is woman proof—'tis rumored that "she" is at Wellsville—so the many glances of the fair sex mean nothing! No?





GORDON HERROLD, *Athens*

A. B.

Beta Theta Pi; President Junior Class; Business Manager Green Goat 3; Circulation Manager 2; Athena Staff 3; Science Club; Caduceus.

Will Gordon be a doctor, a banker, or a preacher? His dignified appearance makes him seem suitable for anyone of these careers. However appearances are deceiving because his dignity is only a "coat"—he really is one of the wittiest fellows we know. His slow easy going manner is magnetic.

HAZEL L. BAIR, *Mt. Vernon*

B. S. in Education

Zeta Tau Alpha; Pan Hellenic 4; Kappa Delta Pi, president 4; Crescent; Woman's League, vice-president 4; Advisory Board 4; Melting Pot; Advisory Board, Freshmen Commission 4; Secretary Board of Control 4.

If there is a more familiar figure on the campus we don't know who it is. She is one of those girls about whom enough can't be said—always at the head of her classes, always willing to do anything for anybody and as a result she is one of the best loved girls on the campus.

ANGELENE FELS, *Bainbridge*

A. B.

Phresomea, vice-president 4; Science Club 2, secretary 3, 4; Social Science Club 4; Psychology Club; French Club 3, 4; Folk Lore Club.

Can you in your wildest imagination picture anyone truly fond of philosophy and sciences? Neither can we, but here is the exception to the rule. Just gaze on Angelenne—they might be more interesting if a few more like Angelenne would decide to enter the courses.

ROBERT ROWLEY, *Harrisonville*

B. S. in Education

Tau Sigma Delta, president 3, 4.

One of our more studious members—but one who is a good balance wheel for some of the many players. A fine future is in store for Bob.

ARTHUR HAWK, *Athens*
 B. S. in Education
 Classical Club 4.

Interested in the classics is Arthur. The essence of quietness and diligence is always to be found in an advanced course in English. When we see some one stocked up with such courses we are afraid to speak for thus we expose our ignorance.

ESTHER HACHTEL, *Dundas*
 B. S. in Education
 Kappa Delta Pi; Classical Club; Y.
 W. C. A.; Woman's League.

"Still water runs deep" so the sages said and thus we think when speaking of Esther. The seemingly quiet, when she wishes—she can utter great and wise truths.

J. OTIS BARNHILL, *Athens*
 B. S. in Education

Another name to add to the scroll of honor of this fair metropolis. Otis is preparing to teach and we know that such a steady sensible young man could never fail.

ELIZABETH KING, *McArthur*
 B. S. in Education
 Science Club; Y. W. C. A.; Woman's
 League.

The essence of quietness and dignity, and one for whom we have the profoundest respect. An excellent history student and a charming person to know.





CECIL KELLEY, *Belpre*

B. S. in Education

Y. M. C. A.; Classical Club.

Cecil left his "better half" at home and came over to Ohio U. to finish his education. An upright man in every way—and one of those we are proud to call "friend."

SHIRLEY FLETCHER, *Ironton*

B. S. in Education

Phresomea; Y. W. C. A., sub-cabinet 4; Women's League; Melting Pot, vice-president 3, president 4.

When one wants something quickly and thoroughly done, call on Shirley. She ever offers a willing and helping hand. Her ability to adapt herself to the work will make a model teacher.

EDWARD NEWSOM, *Wilkerville*

B. S. in Education

Edward is going to be a scientific farmer milking cows, feeding chickens, n' ever'-thing. But somebody has to feed the world—and for our choice—we wholeheartedly nominate Edward.

DOROTHY PICKERING, *St. Clairsville*

A. B. in Commerce

Science Club; Commerce Club, Woman's League; Y. W. C. A.

One of our good students and one we shall miss from the campus after she has departed. Dorothy has high ambitions to be a banker and we stand off and view her with admiration!

HARLEY SWARTZ, Dundas

A. B.

Sigma Pi; Junior-Senior Governing Board 4; Pan Hellenic Council 4; Cayenne.

"Yes, this is "Swartzie"! His mother is the only one who calls him Harley. He says the folks thought they had the "dope" on him—and he has been so quiet no one really knows whether it was true or not.

HELEN M. EVANS, Newark

B. S. in Education

Y. W. C. A.; Women's League; Kindergarten-Primary Club; Wartburg Club.

Helen is just "cut out" to be adored by youngsters, and to be a fine primary teacher. By reason of her sweet disposition and charming smile, she has won many friends who will always remember her.

THELMA HOCHINS, Cincinnati

B. S. in Education

Delta Sigma Epsilon; Kindergarten-Primary Club; W. A. A.; University of Cincinnati 1.

"She is very small, as you can see
But "smallness" in a small degree."

Thelma hails from Cincinnati. She is another example of wisdom, charm, helpfulness, and cheerfulness packed in one small person.

HOMER W. DUPLER, Newark

A. B. in Commerce

Lambda Chi Alpha, treasurer 2; Commerce Club; Y. M. C. A. cabinet 2, 3; Basketball 2, 3, 4.

This young man has fond ambitions to be a banker. In fact, he already "shuffles the bills" in a bank in Newark. Besides all this he is practically a straight "A" man and had time to make the Varsity basketball in his Junior year. Such as he, certainly deserve success.





DAVID FRENCH, *Pasadena, California*
A. B.

The tall man comes from "out where the west begins"—or possibly a little wester. Out there—where "men are men—women are pure as angels, and it is God's own country"—all that stuff—you know. Welcome to our east Frenchie.

GRACE BORTON, *Alliance*
A. B.

Psychology Club; Y. W. C. A.; Women's League.

This tall willowy Senior comes to us from Alliance—rather up north, isn't it? She meets everyone with a smile. Grace is a brilliant student, and can tell 'most anybody how to teach school. She deserves all the good things that the future holds for her.

JEANETTE PATTON, *Goes*

B. S. in Home Economics
Sigma Sigma Sigma; Home Economics Club, secretary-treasurer 4.

This little fuzzy haired girl "comes from Goes" and we're certainly glad she found us. When she goes back to Goes to use her Home Economic knowledge we surely hope she wont forget us—entirely.

JAMES A. LAVERTY, *Athens*
A. B. in Commerce

Delta Tau Delta, president 4; Glee Club 3, 4; president 4; Inter-Fraternity Council 4; Board of Control 4; Delegate to National Inter-Fraternity Conference 4; Ohio Cayenne; Phi Mu Alpha.

Paging Mr. James Laverty, otherwise known as "Jim" or "Irish"—a good combination—Irish and his green car. We've heard rumors to the effect that Jim's heart is floating around near Lake Erie—but we ask you—Would you believe it?

WALTER J. MACKEY, *Millersburg*

A. B. in Commerce
 Commerce Club; University Band;
 K. of P. Club.

This curly haired lad comes from Millersburg. He isn't nearly so dangerous as this picture seems to indicate but is gentle, kind and home loving. Besides being a good student he has found time to "toot" his horn in the University Band.

REGINA GROSS, *Athens*

A. B.
 Theta Phi Alpha; French Club;
 French play 2; Pan Hellenic Council
 3.

Oh to be a stately brunette like this! Regina is rightly named because doesn't Regina mean queen? And too, she has all the followers that queens generally have.

DEAN DAVIDSON, *Hellsville*

A. B.
 Alpha Sigma Alpha, treasurer 3, vice-president 4; Women's League Advisory Board 1; Y. W. C. A., secretary 3, Under-graduate Representative 4; Athenian Literary Society 3; Glee Club 3, 4; Choral 3, 4; Sorority Editor of Athena 4; Basketball 3, 4; Pan Hellenic Council 3; L'Alliance Francaise 4; W. A. A. 3, 4; Delegate to Y. W. C. A. Conference 4.

We never knew that anyone with such bewitching black eyes, and such a fascinating dutch bob, could be so conscientious as Dean. And she's a great believer in the old story—"opposites attract," which accounts for the light-haired man.

VIVIAN MICHAEL, *Ashville*

B. S. in Education
 Columbus Normal School 1, 2; Delta Phi Delta; Art Club; Y. W. C. A., Women's League; Summer Cabinet, Y. W. C. A., Publicity Chairman 1922.

Vivian is only with us on "leave of absence" having a perfectly good husband and family at home. She is quite diversified in her achievements being equally able to work any mathematical theorem "invented," or to draw a bouquet of flowers so natural you can nearly smell them.





EMMET WILSON, *Harper's Station*

A. B. in Commerce
Gamma Sigma; Psychology Club;
Commerce Club.

A quiet, unobtrusive young man with golden hair, a rare smile, and the square chin that we know means determination.

NADINE MICHAEL, *Athens*

A. B.
French Club 3; Psychology Club 3.
4; Folk Lore Club, secretary; Science
Club.

Nadine is one of our most worthy Seniors who has been with us for four years. With such excellent scholastic standing and such a pleasing personality she is sure to succeed. Don't forget us—Nadine.

GARNET GOOLEY, *New Holland*

A. B. in Commerce
Alpha Sigma Alpha, vice-president
2, president 3, treasurer 4; Women's
League Advisory Board 4; Board of
Control 4; Broadcasting Staff 4; Glee
Club and Choral 1; Commerce Club
3, 4; Psychology Club, 3; Secretary
Senior class; Pan Hellenic Council
3, 4.

Meet Miss Gooley—Number two of The Trio. Without her the other two would be lost. Garnet is a great 'tease' but she 'gets by' with it—judging from her great host of friends.

RUSH ELLIOT, *New Concord*

A. B.
Phi Kappa Tau; Torch, vice-presi-
dent 4; Green and White Staff 2, 3,
Managing Editor 3; Y. M. C. A. cabi-
net 2, 3, vice-president 3; Campus
Advisory Board of Men's Union 3, 4;
secretary; Varsity Debate Team 3;
Tau Kappa Alpha; Science Club;
Athena Staff 3; Junior Prom Com-
mittee 3; Student Assistant Biology
Department.

Probably Rush is next to the most conceited man on the campus—but we ask you—why not? If you'd done everything that he has done and been showered with such honors as he has received—you'd probably be worse than he is. For a' that, he's a man and a friend worth knowing and keeping.

W. REX SNAVELY, Canton

A. B. in Commerce

Kappa Psi Alpha; Ohio State 1; Men's Glee Club 2, 3, 4, Manager 2; Social Science Club; Square and Compass; Campus Activity Board 3, chairman 4; Executive Board Men's Union 4; Student Assistant in Economics Department 4; Commerce Club; Athena Staff 4; Senior Day Committee; Phi Mu Alpha, president 4.

Undoubtedly the busiest man on the campus! You'd think he'd use up all his energy sometime—but no—he has aspirations for a Master's and perhaps a Doctor's degree! And his mind is now centered on something more interesting than books 'tis rumored! Watch the open books, Rex.

OLIVE KINCAID, Crooksville

B. S. in Home Economics

Phi Upsilon Omicron, treasurer 4; Home Economics Club; Psychology Club; W. A. A.; Basketball 3, 4; Baseball 3; Hockey 4.

If we were called upon to decide whether Olive is the domestic type or the athletic girl—we couldn't do it! She plays the fastest game of basketball imaginable—and to balance that she can bake the best angel food cake you ever tasted! Now we ask you!

BYRON YOUNG, Magnetic Springs

A. B.

Miami University 1; Depaw University 2; Sigma Nu.

This young man has been with us two years now. And right glad we are to have him. But why do they call him "Brigham"?

HAZEL RUSSELL, New Philadelphia

A. B.

L'Alliance Francaise; Y. W. C. A.; Women's League.

Hazel's heart isn't here—rather it's hanging around State—and she doesn't mind telling it either! When it comes to "parle-ing francais"—that's where Hazel shines.





HERBERT HUNT, *Cambridge*

A. B. in Commerce

Lambda Chi Alpha, treasurer 2, 3, 4; Commerce Club 3; Ohio Cayenne.

Always good natured and plenty calm. We've often wondered what would happen to him if a building would catch on fire while Herbert was in it. But after all it's a relief to find an ever calm person in this hectic age.

FRANCES LEE, *Athens*

A. B.

French Club; Melting Pot; Women's League; Y. W. C. A.

Whenever we think of Frances we think of her class of French pupils in John Hancock—and what a “tres bon professeur” she makes. Frances is a home product—and we know that she is a true Athenian.

PAUL S. BRYANT, *Springfield*

B. S. in Education

Cedarville College 1, 2, 3; Y. M. C. A.

Paul has been with us only for one year, but how glad we are that he decided on Ohio as the place to finish his college career. This is only one example of his good judgment. If you don't know Paul, you'd better get busy!

NELLIE GLASS, *New Philadelphia*

A. B.

W. A. A., executive board 4; Basketball 3, 4; Hockey 4; Tennis 3; Psychology Club; French Club; Philomatheon Literary Society.

Nellie loves play but it doesn't seem to injure her scholastic standing. At present her ambition is to teach youth the art of oratory so that in the future they will win Presidential elections because of their winning campaign speeches. Then each will have to look back and say, “She made me what I am today.”

GAIL W. BRANNING, *Kinsman*
 B. S. in Education

One of our good students; and one we shall miss from our midst when he is gone. Besides being a conscientious student he is one of those men you cannot keep from liking. Come again Gail and help make those 1924 re-unions bigger and better.

NELLIE GODDARO, *Cutler*
 B. S. in Education
 Women's League Advisory Board 2,
 3; Kappa Delta Pi; Y. W. C. A.

After a semester's work in leading some of our country youth to the light, Nellie returned to graduate with us. She is jolly and brilliant, two essential elements which make one a success in any career.

CORA HAYNIE, *Blanchester*
 B. S. in Education
 Y. W. C. A.; Women's League.

Cora is one of these steady, good natured, dependable girls—always looking for someone to help. And talk about history "sharks"—she is *the* original!

ROBERT W. HAWS, *Ceredo, W. Va.*
 B. S. in Education
 Gamma Sigma.

From down where West Virginia meets Kentucky came Robert. He is quite the person in his department—and is said to be able to build a house and furnish it—all with his hands—wonderful talent.





ADA GREGG, Waverly

B. S. in Home Economics

Alpha Gamma Delta, secretary 3; vice-president 4; Phi Upsilon Omicron, secretary 4; Home Economics Club.

After meeting Ada—one always remembers her eyes—the real Irish blue kind. Ada believes every girl in college should take a Home Ec. course—then “there’s no worry about what you’ll do with a man—after you get him.”

BERYL CONE, Athens

B. S. in Home Economics

Phi Upsilon Omicron, secretary 3, vice-president 4; Psychology Club; Home Economics Club, vice-president 4.

Beryl is one of the regular Home Ec. type—jolly and good natured as can be—a home town girl and “proud of it”—she says! These beautiful spring days we certainly envy her, the wonderful new Buick she drives.

OSCAR LONG, Marion

A. B.

Science Club; Classical Club; Caduceus.

If you want to know anything about the signs concerning “Longcross” just ask Oscar he knows. With such sterling characteristics nothing can await you but a bright future, Oscar!

DOROTHY FARIS, Lynchburg

B. S. in Education

Alpha Iota Pi, vice-president 2; president 3, secretary 4; Glee Club 2, 3, 4; Choral 2, 3, 4; Chrestomatheon 1, 2, 3; Women’s League Advisory Board 2, 3; Green and White Staff 3.

Dorothy made such an adorable doll in The Doll Show performance that it’s hard to think of her as a dignified Senior. For four years she has been with us—a bright figure, both literally and figureatively speaking. We offer no introductions for everyone knows Dorothy.

KENNETH VERMILION, *Sherritts*

B. S. in Education
Booklover's Club; Psychology Club;
Glee Club; Choral.

Kenneth might be called the silent partner in all good things—except in Glee Club—then his tenor voice is a marvel to hear. "Always boosting, never knocking" is his motto, and what a university this would be if only we all would adopt it!

RUTH BRADEN, *Marietta*

B. S. in Home Economics
Phi Upsilon Omicron, vice-president
2, treasurer 3; Home Economics Club
president 4; Phresomea; Psychology
Club; Women's League Advisory
Board.

An unruly bunch of students holds no terror for Ruth. With her scholasticism and her ability of discipline she is capable of teaching any class. However, Home Ec. students should be of the milder temperament and we do not think she will have a hard future.

GEORGE M. BARTON, *Ashtabula*

B. S. in Education
Ohio State University 1, 2; Forestry
Society; Aesculi; Southern Club.

All the way from Ashtabula came this young man with his wife and small daughter to complete his education at Ohio U. We certainly approve of his final choice of universities and are proud to have him with us.

EMMA V. BANTING, *Elmore*

A. B.
Classical Club; French Club; Y. W.
C. A. Women's League.

Here is another language shark. When she speaks we see how little we know of the subject. We hope that next year when she goes out to impart this knowledge to some of our future citizens—they will realize how thrice blessed they are in having her for a teacher.





GLEN O. STANEART, *Athens*
A. B. in Commerce

Glen came to college without leaving home and is a true representative of this learned city. He has taken unto himself a wife recently—and no wonder he looks so abstracted.

MARGUERITE STEINFELD, *Paris, France*
A. B.

French Club secretary 3, 4; French Play 3, 4; Wartburg Club; Social Science Club; Cresset; Chrestomatheon; Y. W. C. A.

Marguerite is one of our exchange pupils and right proud we are to have her with us. Altho Marguerite is a long, long way from home, one could never tell she ever gets homesick, she's always smiling!

NELLE RICHARDS, *Gloucester*
B. S. in Education

Nelle is a fine example of the old saying of the sages "Still water runs deepest"—With such fine quality as Nelle possesses we are sure she could be none other than a decided success in anything she may ever undertake.

JOHN PENZICKES, *Pittsburg, Pa.*
A. B.

From Pittsburg comes this young man—but it's not such a come down as one would expect. John is strong in his praise for Ohio and has proven it in many ways.

VIRGIL SHEETS, Logan

A. B.

Gamma Sigma; Chemical Society; Student Assistant in Chemistry Department; Science Club.

"Virgil Newton" as the boys like to call him is one of the remarkable students to graduate this year. Virgil is an excellent student in Spanish and has given up what seems a promising career in that field to do graduate work next year in chemistry.

ALICE HOWELL, Carpenter

A. B.

If they're all like Alice in Carpenter, we stand with arms outstretched waiting! Beautiful black eyes, and a positive mania for every course offered by Professor Mackinnon are her predominant characteristics.

ZOE M. BRUNDAGE, Bellevue

A. B. in Commerce

Alpha Xi Delta, vice-president 2; Pan Hellenic Council, secretary-treasurer 2; president 4; Women's League Advisory Board 4; Cresset, president 3, 4; Y. W. C. A. cabinet 2, 3; Chairman of Freshmen Women 4; Oyo; Wartburg Club; Commerce Club; Psychology Club; Kindergarten Club; Kappa Delta Pi.

When it comes to speaking of Zoe, we can't do it in the ordinary tone of voice. To us, she embodies everything necessary in the ideal girl, and how nobly she has lived up to these ideals this year.

DWIGHT O. CONNER, St. Petersburg, Florida

A. B.

Beta Theta Pi, president 4; Assistant Editor Green Goat 3; Editor Green Goat 4; Athena Staff 4; Pan Hellenic Council 3, 4; Campus Activity Advisory Board 4; Chairman of Social Committee of Pan Hellenic and Men's Union.

Dwight has such a good brain we don't blame him for not wanting to wear it out on such a deep subject as language. He has proven his literary ability well in his service for the Green Goat and Athena. Fate holds few buffets for this fellow with his optimistic view of life.





GEORGE HICKMAN, *Portsmouth*

A. B.

Gamma Sigma; Athletic Council 3; Wrestling Team 2; captain 3; Track team 3; Science Club; Ohio Cayenne 3.

George is one of those persons who excites us by that exceedingly superior smile that he always wears. Is it natural or has it a purpose? As a wrestler George is hard to beat.

MARY IRENE CAULFIELD, *Westville*

B. S. in Education

Classical Club; Kappa Delta Pi; Y. W. C. A.; Women's League.

Irene has a scholastic record to be envied by any college girl. Her speciality is Latin. Her sweet disposition coupled with her knowledge of the languages makes us envious of those pupils of hers next year.

GUILBERT R. GRAHAM, *Chandlersville*

B. S. in Education

Tau Sigma Delta; Y. M. C. A.; president 4; Science Club; Rural Club, president 4; Junior-Senior Governing Board; O. U. Band; Psychology Club.

When Guilbert becomes a county superintendent we expect to see a great transformation in the Rural school system. That is why he is getting all the good ideas on the subject at Ohio University.

LALLA R. DANFORD, *Gloucester*

B. S. in Education

Lalla has her life work all mapped out—that of an English teacher. We hate to see Lalla leave us, but weren't we always taught never to be selfish with good things?

ABEL MILLER, *Salem*

A. B.

Sigma Pi; Y. M. C. A., Cabinet 3, 4;
Varsity Cheerleader 1, 2; Caduceus.

"Abie" is a noted athlete and a scholar (not noted!). As varsity cheerleader he couldn't be beat—and he has that happy faculty of putting his whole self and energy into anything that he undertakes.

RUTH WHARTON, *Athens*

B. S. in Education

This is to introduce Dr. Ruth Wharton, who hopes to make young America physically fit through drugless healing. She leaves soon for a school of Osteopathy to specialize in the diseases of children. Ruth will be charming in a professional setting.

GLADYS PARRETT, *Lyndon*

B. S. in Education

Pi Kappa Sigma; Western College for Women 1; Miami University 2.

Comes to us from Miami. Another proof that Ohio has it over Miami—because one by one—they come. Let "Polly" start playing her guitar and singing some of the songs we like so well—then watch the whole dormitory flock to her room!

AMMON G. BURKETT, *Thornville*

A. B.

Delta Tau Delta; Varsity Basketball 2, 3, 4, captain '23; Classical Club 3; German Club, president 2; Ohio Cayenne 3.

"The tall blonde fellow?" Yes, that's "Ma"—No one every thinks of calling him Ammon. "Ma" has proven his worth to Ohio many times over in his work on the Varsity Basketball squad, especially on the Ohio Conference championship team.





HAROLD W. GRAHAM, *Athens*

A. B. in Commerce
Delta Tau Delta, secretary 4; Art Editor Green Goat 2, 3; Editor Athena 4; Director Broadcasting Service 4; Publicity Committee Men's Union 3; Commerce Club 3; Psychology Club 3; Assistant Manager, Track 3.

Under this imposing name,—we find the original "Grimmie"—always in the best of humor.

HELEN BOLMAN, *Shinnston, W. Va.*

A. B.
Sigma Sigma Sigma, vice-president 2, 3, secretary 4; French Club; English Club; Athena Staff 4; Pan Hellenic Council 2; Athenian Literary Society; Mountaineers.

Another girl from our neighboring state. They will come to Ohio to get educated!

SARA LONG, *Mt. Vernon*

A. B.
O. W. U. 1; Alpha Sigma Alpha, president 4; Y. W. C. A., social service chairman 2; chorister 3, president 4, Oyo; Athenian Literary Society, secretary 2, vice-president 3; Pan Hellenic Council, president 2; Kappa Delta Pi; Cresset; Psychology Club 3; L'Alliance Francaise 4; Glee Club 2, 3, 4; Choral 2, 3, 4; O. U. Girls Quartette 2; Women's League Advisory Board 4; Student Council 4; Life Service 4; Delegate to Indianapolis Convention 4.

Look at those activities. Did you ever see any one busier than Sara?

GEORGE W. STUART, JR., *Nelsonville*

A. B.
Football 1; Basketball 1; Baseball 1, 3, 4; Revelers, treasurer 3; College Play 1, 2; Masonic Club, secretary-treasurer 3; Glee Club 1, 2, 3; Cheerleader 3; Welch Law Club, president 3; Varsity String Quartette 1, 2, 3; Green and White Staff 2; Athena Staff 2, 3; Varsity "O" Association; Quartette 3; Chairman Constitutional Committee of Men's Union 3; Men's Union, president 3; Ohio Cayenne 3; Student Ass't English Dept. 3; Graduate School Ohio State 4; Phi Mu Alpha 4.

George deserted us this year for State.

RICHARD DAGGETT, Athens

A. B. in Commerce

Kappa Psi Alpha; Glee Club, accompanist 1, 2, 4; Commerce Club; College Play 4.

"Dick" is another home town product—a regular Beethoven all but the hair! As Glee Club accompanist, Dick has done fine work—and deserves much credit. As a philosopher of life, and fun maker, Dick can't be beat. And how he *can* clog! Ask him how he likes Mt. Sterling and The Norwich.

WILLIAMINA ELMER, Lakewood

A. B.

Chi Omega, treasurer 4; Vice-president senior class; Board of Control 4; Circulation Manager Green Goat 4; Psychology Club.

Gentle reader, meet Williamina,—otherwise known as "Bill"—the last but certainly not the least of the Famous Trio—Cooley, Gooley and Elmer, Inc. If Bill doesn't become famous some day, we'll miss our guess—though she has never confessed in just what direction her lofty ambitions tend—certainly something that would require three instead of one!

THELMA GARRISON, River Rouge, Michigan

B. S. in Education

Delta Phi Delta; Women's League; Y. W. C. A.; Art Club, secretary-treasurer 3.

Thelma left us this semester and has gone way up to be a Michigander! How we miss her. With such talent along artistic lines as she has, we are sure that it won't be Thelma's fault if she doesn't succeed.

JOHN W. MORGAN

Civil Engineering

Kappa Psi Alpha, President 4.

The head man of the Kappa Psi fraternity and we must say they chose a good one. "John Bill" may usually be seen surveying the campus and we'll wager he knows every angle and curve on it. John has that admirable trait of thinking much and saying little.





HAROLD TIPTON, *Lancaster*
B. S. in Education

Ohio State was not big enough for "Tip" so he migrated to the sunny hills of southern Ohio, and became one of us. We'll remember Harold as a man in every sense of the word who did his bit toward making Ohio a better university.

THELMA HALL, *Athalia*
A. B.

Alpha Iota Pi, secretary 2, 3, president 4; Philomatheon Literary Society; Oyo; English Club; Student Assistant English Department; W. A. A.; Melting Pot.

Thelma comes from Athalia, which, for the benefit of some few not-so-learned mortals, is about the most southern point of the state. Besides being a good student, she has found time to be Professor MacKinnon's "right-hand man." And how she does correct those Freshman themes! From things we have heard, we fear Thelma is fickle—Now Thelma!

LUCY HEYMAN, *Massillon*
A. B.

Theta Phi Alpha

To look at Lucy one would never think that the sole aim of her life is to reduce. In fact Lucy looks to us—just right—at least we know one who thinks so!

HAROLD ADDICOTT, *Athens*
A. B. in Commerce

Kappa Psi Alpha, secretary 2, vice-president 3, 4; Pan Hellenic Council 3, 4; Y. M. C. A. cabinet 2, 3, 4; Editor "O" handbook 2, 3; Athena Staff 3, 4; Publicity Committee Men's Union 2; Commerce Club; Engineers Club.

Having a father on the faculty might mean something to some people—but to Harold it means nothing. He has worked for everything he has accomplished and proud we are of him—for his honors are many. Here's to you Harold!

LINDSAY PRYOR, Hoodsfield

A. B. in Commerce
 Gamma Sigma, vice president 3;
 University band 3; Pan Hellenic
 Council 3; Commerce Club; Ohio
 Cayenne.

A very conscientious worker in campus activities. Also a good commerce student who hopes some day to have a large corporation connected with 'him'!

LUCILE NAZOR, Ironton

B. S. in Education
 Pi Beta Phi, vice-president 2, president 3; Cresset; Pan Hellenic Council 2, 3; Kindergarten Club; Delegate to Kindergarten Convention 2; Women's League, vice-president 3, president 4; Advisory Board 1, 2, 3, 4.

Lucile has done just about everything except being president of the Men's Union. While Ironton is a fine town and all that, Lucile thinks a Beta pin and Athens are a fair exchange and no robbery.

NEVA LEWIS, Youngstown

B. S. in Home Economics
 Delta Sigma Epsilon, secretary 4;
 Hood College Maryland 2; Pan-Hellenic Council 4; Women's League
 Advisory Board 4; Home Economics
 Club.

We like Home Economics girls—such a comfortable feeling when they're around. Neva tried Ohio, then Maryland and finally came back to Ohio—which was quite the proper thing to do.

RICHARD RHEINHOLD, Zanesville

A. B. in Commerce
 Beta Theta Pi; Varsity Football 2, 3, 4; Commerce Club; Green and White Board of Control; Athletic Board of Control.

"Dick" has carried Ohio through many a game to victory, and will always be remembered for his stellar work at quarter this year. Besides playing football, "Dick" has had time to pull down a few grades, and 'tis rumored—to fall for blondes!





HAROLD NEILSON, *Cleveland*

A. B. in Commerce

Delta Tau Delta; Glee Club 2, 3, 4, president 3; Choral; Varsity Quartette 2, 3, 4; Assistant Business Manager Green and White 2; Business Manager 4; Torch, president 4; Chairman Junior Prom committee 3; Freshman basketball; Phi Mu Alpha.

"Harold" is one of these persons about whom it is said (and fervently!) that looks are deceiving. To look at Harold's blue eyes and angelic countenance one could never guess what is going on in *his* mind. One of our musically, athletically, and scholastically inclined men—and a regular fellow!

RUTH MIDDLETON, *Milford Centre*

A. B.

Sigma Beta Upsilon, secretary 4; Y. W. C. A.; Women's League.

A girl steadfast and true, grave and thoughtful. She informs her mind and in so doing, it grows beautiful. An excellent student, she does no work in halves.

HELEN SKINNER, *Pomeroy*

B. S. in Home Economics

Pi Kappa Sigma; Home Economics Club; Senior Hockey team; W. A. A.

There is more than one reason for Helen taking the 'Home Ec.' course. We naturally think of teaching, but she has in view a more practical use to be experimented in the near future. He certainly is to be congratulated!

LEONA CLARK, *Willard*

A. B.

Zeta Tau Alpha, secretary 4; Crescent; Y. W. C. A., vice-president 4; Oyo; Classical Club; Pan Hellenic Council 4; Athena Staff 3; Athenian Literary society; Kappa Delta Pi, vice-president 4.

Leona could not be content to end her educational career with one degree. Having secured a B. S. in Education degree last year she receives another one this year. She is not only bright in her studies but also one of the most interested and active girls in the campus activities.

R. CURTIS MORRIS, Athens

A. B.

Gamma Sigma; Square and Compass; Social Science Club; Debate Club, president 4; Varsity Debate Team 3; Tau Kappa Alpha 3, 4; Y. M. C. A., Cabinet 3, 4; Green and White Staff 3, 4; Associate Editor of "O" book 3, Editor 4; Junior-Senior Governing Board 3, president 4; Torch, secretary 4, vice-president Men's Union 4.

This tall intellectual looking chap is a home town product. By standing in good with Curtis you can get most any book you want in the library—but he postively refuses to let you take out reserved books! Yes sir!

MABLE BRINKMEIR, New Bremen

B. S. in Education

Phreesomea; Y. W. C. A., treasurer 4; Special Education Club, vice-president 3; Wartburg Club, treasurer 3, 4.

Mable is going to do a great work. We can't help but admire one with so great a love of humanity and such a keen desire to help everybody in any way she can. She is exceedingly good in the Special Education department.

STELLA TURNER, Chillicothe

A. B.

W. A. A.; Melting Pot; Y. W. C. A.; Women's League.

If anyone wants to know who Isaiah, Malachi or Jonah was—ask Stella. She can give a detailed account of any biblical character. In the future we expect her to be famed as a progressive leader in the field of religious education.

ESTHER VORHEES, Nelsonville

A. B.

Alpha Delta Pi, treasurer 4; Ohio Wesleyan 1, 2.

If you don't know "Shady" we offer you our heartfelt sympathy. She is from Nelsonville, which covers a multitude of sins. Besides being one of the best "players" on the campus—she finds time to take every poetry course ever offered on the campus—"Tis good for my soul."





ISSACHAR WARFIELD, Somerton

A. B.
Phi Kappa Tau; Ohio State University 1.

Issachar is a biblical name, isn't it? We don't know for sure, but we hardly think he lives up to it entirely! Warfield can discuss any subject from the latest discoveries of the Revolutionary War period to "Why is Contemporary Literature?"

HELEN PICKREL, London

A. B.
Western College for Women 1; College play 1; Psychology Club; W. A. A.; Hockey team 4; Basketball 3.

Helen is another one of our athletic girls. She is a staunch supporter of all our activities. Her sweet disposition and ability to see the humorous side of all every day troubles has already won her a great host of friends—and staunch ones, too.

PHILOMELA PAINE, Huntington, W. Va.

B. S. in Education
Alpha Delta Pi; Marshall College 2; Glee Club 4; Choral 4; Women's League Advisory Board 4; Senior Editor of Athena 4; Social Science Club, secretary 4; Mountaineers, treasurer 4; Elementary Club 1; Y. W. C. A.

Our girl—our "Phil." This little blonde hails from Huntington, and she's mighty proud of it. If you don't know "Phil" you miss by far knowing every charming little girl. One in every port? No, we happen to know the leading man.

JEANETTE PILCHER, McArthur

B. S. in Education
Chi Omega; Western College 1; Ohio Wesleyan 2; Glee Club 3, 4; Choral 3, 4; Music Club 3, 4; Green Goat Staff 3.

"Valuable goods come in small packages"—ask "Mac." Jeanette has more fun and energy packed in her small person, than can be imagined. Besides being a good student she is one of these enviable persons who can always see the joke—even if it should happen to be on her!

DONALD B. MILLIKAN, *Athens*

A. B.
Delta Tau Delta; Square and Compass; Glee Club 4; Choral 4; Caduceus; College Play 1.

Ladies! Having at last torn your gaze away from this picture, let us introduce to you Mr. Donald B. Millikan, the best-looking and sportiest man on the campus.

DANA A. HUDSON, *Mason, W. Va.*

A. B.
Classical Club; Mountaineers Club; Y. W. C. A.; Women's League.

Here is a daughter of our Mountaineer State. She is quite studious and her class records prove that the fruits of labor are well worth the effort. She has already seen fit to leave the fields of single blessedness—and has entered the unknown “for better or for worse”—We are sure it is for better in this case.

EDNA KALTENBACH, *South Webster*

B. S. in Education

It is with a great deal of regret that we see Edna graduate and step into the cold, cold world. Be that as it may, however, she will certainly succeed at anything she attempts for Edna is like that—capability and steadiness coupled with personality and initiative, making a combination hard to beat.

CHARLES M. FOX, *Zanesville*

Tau Sigma Delta; Athena Staff 4; Delta Phi Delta; French Club 1, 2, 3, president 4; Chrestomatheon Literary Society 1, 2, president 3; College Play 1, 4; Chrestomatheon play 1, 2, 3; French play 1, 2, 3, 4; Spanish play 3; Broadcasting Staff 4.

Charles has so many talents—we would think it hard to choose one from among them as a career. But sometime in the future when we see a great play in New York we will not be surprised at the name on the program, “Charles M. Fox, stage director.” Charlie’s designs in this book prove his ability.





ROSS EVANS, *South Solon*

A. B. in Commerce
Phi Kappa Tau, secretary 3, president 4; Men's Union, treasurer 4; treasurer Senior class; Commerce Club; Pan Hellenic Council 4; Ohio Cayenne 3.

In four years of college we never learned "Frosty's real name until time for graduation. And in this case the name doesn't suit—for Ross is far too friendly and popular to be nicknamed "Frosty." So what does it mean?

PEARL PRICE SWAIM, *Oak Harbor*

A. B.
Alpha Sigma Alpha; French Club 2, 3, 4.

Very few people know that this is Mrs. Pearl Elizabeth Price Swaim—but mention "Topsy" and everybody will know who you mean. "Topsy" left us last summer to enter the wild seas of matrimony, but decided that even though she was married, she couldn't desert us altogether.

LUCILE W. CROUCH, *Huntington, W. Va.*

A. B.
Alpha Delta Pi; Marshall College 3; Life Service 4; Y. W. C. A.; Women's League; Mountaineers, president 4; W. A. A., 4.

Pep - Poise - Personality - Pulchritude - Pleasant Manner; Webster could supply words to describe this popular girl from all letters of the alphabet, but these express tersely the reasons for her many friends everywhere. Lucile has a pleasing smile and cheery word for everyone—it's no wonder we all love her.

LEWIS M. PEARSALL, *Cleveland*

A. B.
Lambda Chi Alpha; German Club; Classical Club; Caduceus.

Lewis headed straight south and didn't stop until he reached Ohio U. A few of those more northern colleges better wake up and take notice of us. To know Lewis is to realize his true worth.

J. MONSON RUSSELL, Bay Village

A. B.
 Washington-Jefferson 1; Mt. Union
 College 2, 3; Alpha Tau Omega;
 Gamma Gamma Gamma, president
 4; Pan Hellenic Council 4; Social
 Science Club; Commerce Club.

"J. Monson, if you please."—This young man is bent upon making a name for himself in the line of Social Sciences. While he hasn't spent all of his college career here at Ohio, he has been here long enough—to be well known and well liked.

EMMA MOUNTJOY, Warsaw, Ky.

B. S. in Home Economics

From down in ole Kaintuck, comes this very amiable young woman. What Emma doesn't know about Home Economics isn't worth knowing, we think.

ORRIL HANNA, Girard

A. B.
 Zeta Tau Alpha; Cresset; Y. W. C.
 A. sub-cabinet 4; French Club; Psy-
 chology Club; Senior girls cheer-
 leader; W. A. A. executive board 3,
 4; Basketball captain 3; Tennis 3;
 Philomatheon secretary 3.

Orril is one of our sports loving girls. In any sport she plays a clean, fast game. As a star forward the Senior team was greatly hampered this year without her. When Orril plays, she plays and when she works, oh how she works. Her scholastic work is done equally as well as her sports. All of which makes us assured that a bright future is hers.





ACKLEY A. DALTON, *Athens*

A. B.
Alpha Phi Alpha; Caduceus; Y. M.
C. A.

Ackley is a promising type for an M. D. He is particularly interested in bone surgery, and years hence, Ohio University will be glad to own this young man.

JOHN PETTRESS, *Boston, Mass.*

A. B.
Alpha Phi Alpha, president 4; L'Al-
liance Francaise; Caduceus.

From the land of tea parties and baked beans comes this young man. He is a specialist in foreign languages and his future should be assured.



TWO & THREE YEAR
GRADUATES



MARGUERITE BURRAS PRATT, *Olena*
Elementary Education

NELSON E. HARRIS, *Lodi*
Two Year Commercial
Kappa Psi Alpha; Drum Major O.
U. Band.

GLADYS OLIVE HESKETT, *Crooksville*
City Elementary

SARAH JANE WYNKOOP, *Mt. Vernon*
Kindergarten-Primary

BERNICE J. KELLER, *Longbottom Ohio*
Two Year Kindergarten Primary
Kindergarten Club; Y. W. C. A.;
Women's League.

WENONA LANMAN, *Tarlton*
Public School Music

AGNES BOWSHER, *Clarksburg, Ohio*
Two Year City Elementary
 Women's Athletic Association;
 Y. W. C. A.; Women's League.

HELEN ELIZABETH MILLS, *Greenville, Ohio*
Two Year Elementary
 Y. W. C. A.; Women's League

RUTH CLAUDINE HUFFORD, *Bremen, Ohio*
Two Year City Elementary
 Women's League; Y. W. C. A.

HATTIE WILSON, *Pennsboro, W. Va.*
Public School Music
 Women's League; Y. W. C. A.

BEATRICE LENORA SCHWART,
New Holland, Ohio
Two Year City Elementary
 Melting Pot 1; Women's League;
 Y. W. C. A.

ESTHER GERTRUDE BOWDLE, *Chillicothe, O.*
Two Year Rural Elementary
 Y. W. C. A.; Women's League;
 Rural Club.





OLA RUTH DAVIS, *McArthur, Ohio*
Two Year Teachers' Commercial
 Commerce Club 2; Women's League;
 Y. W. C. A.

EUNICE IRENE TADSEN, *Port Clinton, Ohio*
Two Year City Elementary
 Pi Kappa Sigma; Folk-Lore Club;
 Y. W. C. A.; Women's League.

JULIA PAULINE RUETSCH,
Special Education, Two Year
 Special Education Club; Y. W. C. A.;
 Women's League; W. A. A.

RUTH HELEN STEPHENSON, *Ironton, Ohio*
Two Year City Elementary
 Pi Kappa Sigma; Women's League;
 Y. W. C. A.

MARY HELEN VANATA, *Greenville, Ohio*
Two Year Elementary
 Y. W. C. A.; Women' League; Rural
 Club; Melting Pot; W. A. A.

ALVA RAY PEER, *Ashville, Ohio*
Two Year Industrial Education

LUCY CATHERYNE BARKER. *Logan, Ohio*
Two Year Teachers' Commercial
 Alpha Iota Pi 1; Treas. 2; Women's
 League; Y. W. C. A.

EVELYN LUCILE McALLISTER.
West Lafayette, Ohio
Two Year Education
 Women's League; Y. W. C. A.; W. A. A.;
 Hockey 1; Basketball 1.

MINNIE LEE HANNUM. *Loughbottom, Ohio*
Two Year Rural Elementary
 Women's League.

PAULINE GRAHAM. *Sciotoville, Ohio*
Two Year City Elementary
 Women's League; Folk-Lore Club.

HAZEL CLAUDENA CHASE. *Athens, Ohio*
Two Year Teachers' Commercial
 Basketball 1, 3; Women's Athletic
 Association 3; Commercial Club 3.

NORMA MURIEL MINNICK. *Mt. Oreb, Ohio*
Two Year Elementary
 Rural Club; Melting Pot; Y. W. C. A.;
 Women's League.





LAVON CHLOTEEL RIEGLER, *Risingsun, Ohio*
Two Year Elementary
 W. A. A.; Y. W. C. A.; Women's League.

CLEO FRANCES HIGGINS, *Kenton, Ohio*
Two Year Elementary
 Y. W. C. A.; Women's League;
 Melting Pot.

CLEYTA COURTRIGHT, *New Lexington, Ohio*
Two Year Intermediate Education
 Women's League.

ALICE WOLFE, *Kenton, Ohio*
Two Year City Elementary
 Women's League; Y. W. C. A.

ELEANORA EDNA ERICKSON, *Larain, Ohio*
Two Year City Elementary
 Sigma Sigma Sigma; Y. W. C. A.;
 Women's League.

FANNIE DELL SPECK, *Potaskala, Ohio*
Two Year Rural Education
 Vice Pres. of Rural Club 1, 2; Sunday
 Mission 1, 2; Y. W. C. A.

EDNA MAY FATIG, *Laucaster, Ohio*
Two Year City Elementary
 Y. W. C. A.; Choir 1; Women's League;
 Volleyball 1; Melting Pot 1, Vice Pres. 2;
 W. A. A. Sec'y 2; Phresomen.

PAUL ARTHUR PORTER, *Morengo, Ohio*
Two Year Industrial Education
 Y. M. C. A.

RUTH PAULINE COTTLE, *Portsmouth, Ohio*
Two Year Kindergarten
 Women's League; Y. W. C. A.;
 Kindergarten Club 1.

ESTHER V. BOWMAN, *Greenville, Ohio*
Two Year Elementary
 Rural Club; Melting Pot; Women's
 Athletic Ass'n; Women's League;
 Y. W. C. A.

SARAH GRACE STOFFEL, *Wellsville, Ohio*
Two Year Commercial
 Women's League; Y. W. C. A.

ELIZABETH PORTER SWOYER,
New Straitsville, Ohio
Two Year Primary Education
 Women's League; Y. W. C. A.; Special
 Education Club.





MILDRED MARIE STRIKER,
New Washington, Ohio
Two Year City Elementary
 Geography Club 1; Phresomea 1 and 2;
 Folk-Lore Club 2; Women's League;
 Y. W. C. A.

MABLE IRENE COTTERMAN, *Glenford, Ohio*
Two Year Elementary
 Wartburg Club 1 and 2; Melting Pot 2;
 Women's League; Y. W. C. A.

ODEAL L. FIKE, *New Washington, Ohio*
Two Year City Elementary
 Melting Pot 1; Phresomea 1, 2;
 Y. W. C. A. Sub-Cabinet; Women's
 League; Wartburg Club.

HILDA ALICE PRINTZ, *Zanesville, Ohio*
Two Year City Elementary
 Melting Pot; Women's League;
 Y. W. C. A.

LETHA L. ROWLAND, *Cutler, Ohio*
Two Year Commercial
 Commercial Club 2; Women's League;
 Y. W. C. A.

MARTHA REED BURRIS, *Stuebenville, Ohio*
Two Year City Elementary
 Delta Sigma Epsilon 2; Freshman
 Commission; Women's League;
 Y. W. C. A.

FLORA SEARLS, *Wakeman, Ohio*
Two Year Elementary
 Chrestomathean Literary Society;
 Y. W. C. A.; Women's League;
 Melting Pot; Rural Club.

ELIZABETH HYER, *New Holland, Ohio*
Two Year City Elementary

KATHRYN WELLENREITER, *Chillicothe*
Two Year City Elementary

WILLA HELEN McDONNELL, *East Liverpool*
Kindergarten-Primary

PRISCILLA CRUMLEY, *Garrettsville, Ohio*
Two Year Kindergarten Primary
 Kindergarten Club; Y. W. C. A.;
 Women's League.

DOROTHY IRELAND, *Parkersburg, W. Va.*
Two Year Kindergarten Primary
 Y. W. C. A.; Women's League;
 Kindergarten Club; Alpha Iota Pi.





MAY SEARLS, *Wakeman, Ohio*
Two Year Elementary
 Rural Club; Melting Pot;
 Women's League.

E. CARROLL STOUT, *Coolville, Ohio*
Two Year Commercial
 Y. M. C. A.; Commerce Club;
 Melting Pot.

ELLA MAY BLACKBURN, *Malta, Ohio*
Two Year Elementary
 Women's League; Y. W. C. A.

ELSIE M. GABLE, *New Washington, Ohio*
Two Year City Elementary
 Y. W. C. A.; Women's League; Melting
 Pot 1; Wartburg Club 1, 2.

GRACE BEEM, *Pataskala, Ohio*
Two Year Kindergarten Primary
 Women's League; Y. W. C. A.;
 Kindergarten Club.

RUTH HALE, *Marietta, Ohio*
Two Year City Elementary
 Women's League; Y. W. C. A.

MAYME BEAVAN, *New Straitsville, Ohio*
Two Year Elementary Education
 Y. W. C. A.; Parent-Teachers Ass'n of
 Training School.

MARGARET O. JONES, *Oak Hill, Ohio*
Two Year Elementary
 Women's League; Y. W. C. A.;
 Basketball 1.

MONNA GLADOLA RODGERS, *Delaware, Ohio*
Two Year Rural Elementary
 Y. W. C. A.; Women's League; Rural
 Club; Folk-Lore Club.

EDWIN PAUL RINEHART, *Bellville, Ohio*
Two Year Industrial Education
 Y. M. C. A.; Industrial Arts Club.

BEATRICE POND, *Rutland, Ohio*
Two Year Elementary
 Glee Club 2; Choral Society 2; Melting
 Pot 2; Women's League; Y. W. C. A.

ALMA CORENE BOYD, *Cumberland, Ohio*
Two Year City Elementary
 Y. W. C. A.; Women's League.





OPAL RECA SINKS, *Greenville, Ohio*
Two Year Elementary
 Y. W. C. A.

VALERIE MARJORIE SMITH, *Lancaster, Ohio*
Two Year Intermediate
 Y. W. C. A.

OLIVER WILHELMINA OLIVER, *Mt. Vernon, O.*
Two Year Special Education
 Special Education Club; Y. W. C. A.;
 Women's League.

MARY EDNA SHEPARD, *Marietta, Ohio*
Two Year City Elementary
 Alpha Kappa Gamma 2; Melting Pot 1
 and 2; Social Service Com. of Y. W.
 C. A. 2; Women's Athletic Association 2;
 Women's League; Y. W. C. A.

DORIS MARILLA SANDERS, *Athens*
Two Year Commerce

MILDRED LOREE BELL, *Pataskala*
Special Education

DORA MAUDE LIGGETT, *Magnetic Springs, O.*
Two Year Elementary
 Y. W. C. A.; Women's League; Melting
 Pot; Rural Club.

GLADYS AMELIA FRYE, *Chillicothe*
Elementary Education

ROBERT LEE PARSONS, *Proctor, W. Va.*
Two Year Engineering

TEMPIE FAUNTELLE GLASS, *Sharpsburg*
Two Year City Elementary

EUNICE BURGESS, *Cutler, Ohio*
Two Year City Elementary
 Y. W. C. A.

ALMA L. WHITMAN, *Ashtabula, Ohio*
Two Year Kindergarten Primary
 Alpha Kappa Gamma; Y. W. C. A.;
 Women's League; Kindergarten Club;
 W. A. A. Executive Board; Hockey.





KATHERINE BRUNER WEBB, *Glendale, W. Va.*
Two Year Kindergarten—Primary
 Alpha Sigma Alpha; Kindergarten Club;
 Women's League; Y. W. C. A.

HELEN MARGUERITE UHL, *Portsmouth, Ohio*
Two Year City Elementary
 Y. W. C. A.; Women's League.

BERNADINE SALTS, *Hamden, Ohio*
Two Year Elementary
 Y. W. C. A.; Women's League.

VELMA VANCE, *DeGraff, Ohio*
Two Year City Elementary
 Bowling Green State Normal;;
 Pi Kappa Sigma; Folk-Lore Club;
 Y. W. C. A.; Women's League.

ANITA CLINE, *Delaware, Ohio*
 Y. W. C. A.; Melting Pot.

JESSIE BOYD, *Reynoldsburg, Ohio*
Two Year Special Education
 Y. W. C. A.; Women's League; O. U. C.
 of I. C. for the Ed. of E. C.; Special
 Education Club, Pres.; Oyo.

OLIVE CORNELIA BISHOP, *Summit Station, O.*
Two Year City Elementary
 Y. W. C. A.; Women's League.

RUSSELL JONES, *Jackson, Ohio*
Two Year Industrial Education
 Industrial Arts Club 1, 2.

CLARA WILMA BARSTOW, *Dundas, Ohio*
Two Year Teachers' Commercial
 Commerce Club 2; Women's League;
 Y. W. C. A.

MARY KATHERINE PFEFFERLE, *Sidney, Ohio*
Two Year City Elementary
 Y. W. C. A. Social Service Com.;
 Melting Pot.

FRANCES ROE, *Norwalk, Ohio*
Two Year City Elementary
 Glee Club 2; Choral 2; Women's League.

HELEN LARIMER WIDENER, *Lancaster, Ohio*
Two Year Teachers' Commercial
 Commerce Club 2; Women's League;
 Y. W. C. A.





EARL B. SMITH, *Chester Hill, Ohio*
Two Year Industrial Education

KATHERINE WARNER, *Utica, Ohio*
Two Year Kindergarten Primary
Y. W. C. A.; Women's League;
Kindergarten Club 1, 2.

EMMA KATHERINE HOLL, *Logan, Ohio*
Two Year City Elementary
Wartburg Club 1, 2; Women's League;
Y. W. C. A.

ROSEMARY FARLEY, *Athens, Ohio*
Two Year City Elementary

HELEN MARIE DEEDS, *Sugar Grove, Ohio*
Two Year City Elementary

MYRTLE ELAINE EISNAUGLE, *Jackson, Ohio*
Two Year Public School Music
Music Club.

MARY LORETTA WEAVER, *Corning, Ohio*
Two Year City Elementary
 Women's League; Y. W. C. A.

ELIZABETH W. DAVIS, *Oak Hill, Ohio*
Two Year Public School Music
 Public School Music Club; Y. W. C. A.;
 Women's League.

IRENE BEATRICE LUST, *Bucyrus, Ohio*
Two Year Elementary
 Folk-Lore Club 2; Y. W. C. A.; Women's
 League.

DORIS CHARLINE PIPES, *Mt. Vernon, Ohio*
Two Year Elementary
 Y. W. C. A.; Women's League; Rural
 Club; Women's League Advisory Board
 2; Sigma Beta Upsilon; Y. W. Choir 1.

DORIS GERTRUDE MOORE, *Bridgeport, Ohio*
Two Year Kindergarten—Primary
 Women's League; Y. W. C. A.;
 Kindergarten Club.

CORENE AMETHYST WOLFE, *Trimble, Ohio*
Two Year Rural Elementary
 Rural Club 2; Y. W. C. A.;
 Women's League.





CARLOS HARLAND PEEBLES, *Chester Hill, O.*
Two Year Industrial Arts
 Industrial Arts Club, Sec'y 1, 2.

THELMA RUTH GARBER, *Bellville, Ohio*
Two Year Public School Music
 Public School Music Club 1, 2;
 Y. W. C. A.; Women's League.

EVELYN HOPE JOY, *New Matamoras, Ohio*
Two Year Elementary
 Y. W. C. A.; Women's League.

FRANCES McLAUGHLIN, *Pleasantville, Ohio*
Two Year Elementary
 Folk-Lore Club; Rural Club; Melting
 Pot; Y. W. C. A.; Women's League.

WENONA LOUISE REES, *Logan, Ohio*
Two Year Public School Music
 Sigma Alpha Iota; Music Club 2;
 Women's League; Y. W. C. A.

ZONA BELLE MÜHLEMAN, *Hannibal, Ohio*
Two Year City Elementary
 Y. W. C. A.

MARY ELIZABETH WELCH, *Alliance*
Two Year City Elementary

ELSIE LUELLA BARR, *Stoutsville*
City Elementary

CECIL WILLIAM STACY, *Watertown*
City Elementary



This Matter of Traditions

Webster defines a tradition as "a custom which has prevailed, as from generation to generation." It is evident from this definition, and it is the one with which we are concerned, that something cannot be created in a day, tagged with the right label, and thereafter be considered the same as that which has the stamp of time. The formation of a tradition is similar to the coloring of a meerschaum pipe—there is no way of completing the process in a short time.

It is the intention of the ATHENA to call attention on this page to the scarcity of traditions as connected with student activities at Ohio University. True, we have our class banquets, our Men's Union banquets and dances, our homecoming games, our Junior Prom, our Frosh-Soph tug-of-war, our Class Day and Commencement; but on the other hand there are many seemingly trivial customs which we believe would result in a livelier collegiate atmosphere.

In connection with Freshmen we have been notoriously lax. Freshmen rules are more honored in the breach than in the observance. An auspicious start usually marks the beginning of each college year. The reins relax, however, and the yearling concludes that it is mostly all bunk about having to do this and that. We believe the remedy for this situation lies in a revival of the Ohio Cayenne Club, or in the organization of a similar society, whose business would be to consistently enforce regulations. Moreover, we would make admission to this club or society of sufficient difficulty so that membership would be considered a real honor and recognition.

In the matter of attendance at athletic events we should advocate some regulation. It would be a good plan to seat all the men according to classes in one cheering section, a section which would have regular practice sessions previous to the event. Dates should be taboo at athletic events.

A promotion of class unity should be effected in some way. Creating some differentiation between classes is the key to this problem. In many colleges and universities the privileges of men in different classes are quite distinct. These privileges are arranged in ascending scale, seniors having the greatest of any. Sometimes a walk is especially reserved for a certain class. Sometimes a certain stretch of the campus is the exclusive stamping ground of one class. In one of our older and greater universities, going without a hat is a senior privilege. Entrance to buildings by certain doors is forbidden.

A recent issue of a fraternity magazine noted an interesting tradition in one of our smaller colleges. A wide path, a quarter-mile in length, traverses the campus and is devoted to evening singing by men's groups. On fine evenings the men gather in their respective groups and stroll along the path, singing as they go. To our mind this is a plan which merits experiment at Ohio University and which would add greatly to the romance and glamour of university life.

It is not hard to make suggestions; but the ATHENA is egotistic enough to hope that all the seed which has been sown will not have been cast on barren ground.





OFFICERS

EDWARD JENNINGS
MILDRED STEVENSON
WINIFRED ROSINO
RONALD ROBINETTE

President
Vice-President
Secretary
Treasurer

GEORGE BOOTH

CARRIE PEASE

Adelphian Literary; Women's League;
Melting Pot; Zeta Tau Alpha;
Special Education Club.

MARY LUCILE MERCER

KENNETH STILL

ROBERT HORN

Treasurer Phi Delta Theta; Junior
Baseball Manager; Green and White
Staff; Campus Activities Advisory
Board; Torch; Commerce Club.

ERLA PATTERSON

Theta Phi Alpha; Melting Pot;
Classical Club.

OLA STRONG

Zeta Tau Alpha; Home Economics Club;
W. A. A.

WATSON LADD

Social Science Club; French Club;
French Play.

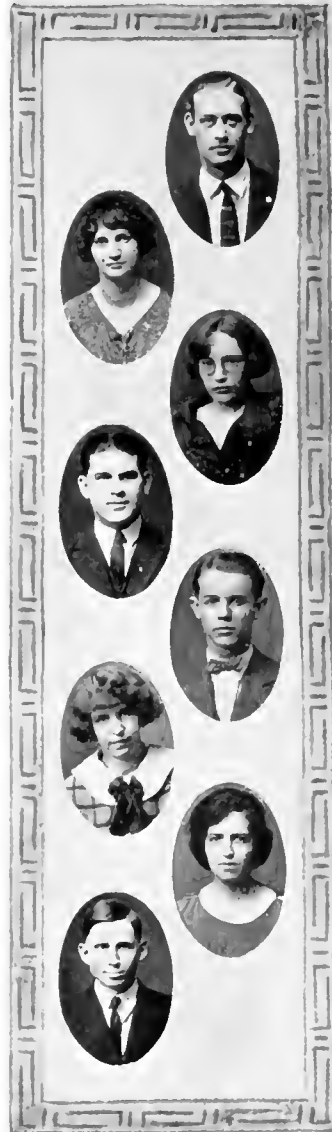

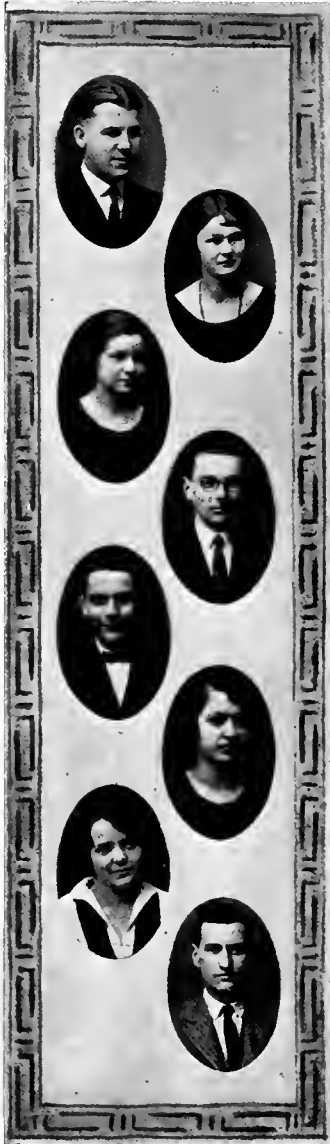

G. HJALMER GUSTAFSON

Asst. Bus. Mgr. Green and White 3;
Athena, Photographic Editor 3;
Philomathean Literary Society 1, 2,
Pres. 3; Broadcasting Service 3;
Commerce Club; Choral Society 2;
Varsity Football 3; Y. M. C. A. Cabinet
2. Vice-Pres. 3; Wartburg Club, Pres. 1,
2, 3; Gamma Sigma, Treasurer 3.

MARIAN ROWE

Women's League; Home Economics
Club; Community Service; Choral
Society; Sigma Beta Upsilon.

LETTICIA KIMMEL

Women's League Advisory Board; Y.
W. C. A.; Missions; Life Service Group;
Women's Athletic Association; Junior-
Senior Hockey Team; Green and White
Staff; Zeta Tau Alpha.

E. K. DOBBINS

DANA CHASE

Beta Theta Pi; Commerce Club;
Psychology Club.

LENA MAY FELS

Sub-Cabinet Y. W. C. A.; Home
Economics Club; Phresomea, Treasurer;
Women's League.

JOSEPHINE STIERS

Y. W. C. A. Cabinet; President Y. W.
C. A.; W. A. A.; Cresset; Oyo; Women's
League; President Zeta Tau Alpha.

RAYMOND WHITBECK

EARL ZIMMERMAN

Vice-President Men's Union; English Club; Kappa Psi Alpha; Square and Compass; Phi Mu Alpha; Men's Glee Club.

WINIFRED ROSINO

Alpha Sigma Alpha; Commercial Club; Junior Secretary; Y. W. C. A.; Women's League.

HELEN DIETRICH

GARNET MORRIS

Commerce Club.

HAROLD J. PAUL

Professor of Manual Training in Athens Public Schools.

HELEN REINER

Y. W. C. A.; Women's League, Advisory Board; French Club; Delta Sigma Epsilon.

LUCILE MILLS

Secretary of Rural Club; Indianapolis Convention delegate.

L. C. STAATS

Gamma Sigma; English Club; Varsity Debater; Phi Delta Gamma.



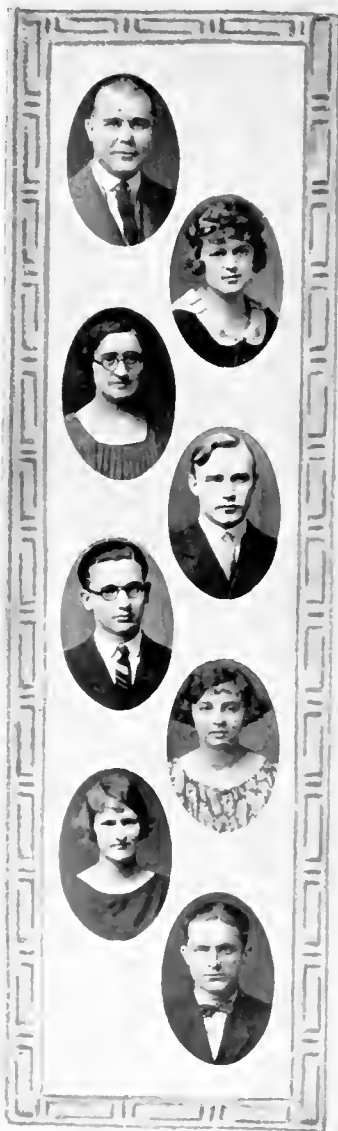

RUSSELL TUBAUGH

Gamma Sigma; President. Phi Gamma Delta; Tau Kappa Alpha; Kappa Delta Pi; Debate; Chairman Hi Y Committee; Y. M. C. A. Cabinet; J. H. H. S. Debate Coach; Flying Squadron.

HAZEL HARTLEY

Y. W. C. A.; Women's League; Rural Club; Pi Kappa Sigma.

EDNA LOWMILLER

Psychology Club; Y. W. C. A.; Women's League.

RAY ULMAN

CARROL HALLIDAY

Intramural Volley Ball; Melting Pot; Tau Sigma Delta.

MARY BALDWIN

Y. W. C. A.; Women's League; Classical Club.

ELIZABETH EVANS

Y. W. C. A. Cabinet; Secretary of Phresomea.

WALTER BARKER

Phi Delta Theta; Barker's Serenaders.

RALPH M. CROOK

Wrestling Team 1, Capt. 2; Freshman Football; Varsity Football 3; French Play 2; Caduceus 2; Psychology Club 3; Gamma Sigma.

LOUISE TRUBY

Pi Beta Phi; Women's League; Y. W. C. A.; French Club.

MARIE STOWE

Y. W. C. A. Cabinet; Secretary and Treasurer Zeta Tau Alpha; Secretary Psychology Club; Melting Pot; Women's League; Oyo.

ANDREW SMITHEBBER

Lamba Chi Alpha; Editor-in-Chief Green and White; President Booklovers Club; Varsity Debater; Tau Kappa Alpha; President Classical Club; English Club.

EUGENE BAILE

ADELINE PARK

Zeta Tau Alpha.

ALICE DeCAMP

WILSON SMITH

President of Lambda Chi Alpha; Kappa Delta Pi; Secretary of Pi Epsilon Mu; Booklovers Club; Industrial Arts Club.



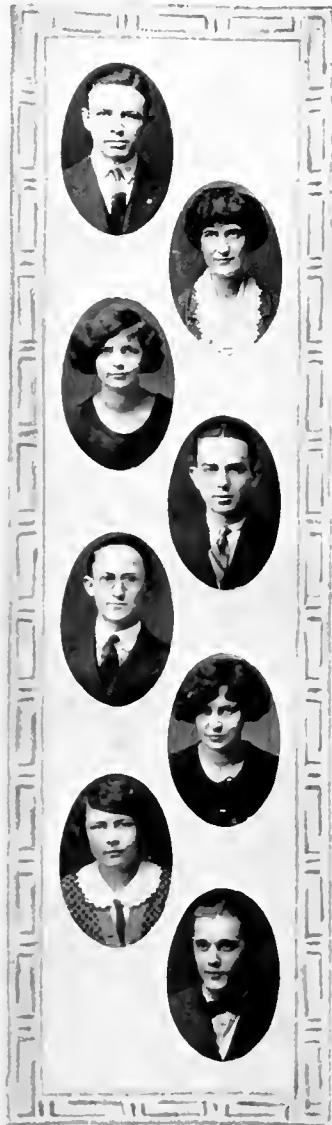

R. C. PURDY

IRMA HILL

Sigma Sigma Sigma; Sub-Cabinet Y.
W. C. A.; Membership Committee;
Science Club; Psychology Club;
Women's League.

CLARA COKE

Theta Phi Alpha.

MAYNARD GRAFT

Secretary of Phi Delta Theta;
Commerce Club; Secretary of Senior-
Junior Governing Board; Vice-Pres. Pan
Hellenic Council.

L. L. POSTON

Y. M. C. A.; Commerce Club; Track
Team.

FRANCINA GROSS

President of Theta Phi Alpha; French
Club; Women's League; Oyo.

PAULINE MILLER

Secretary Mountaineer's Club;
Alpha Gamma Delta; Y. W. C. A.;
Chrestomatheon Literary; Junior
Cheerleader of W. A. A.

SAMUEL STEVENSON

Beta Theta Pi; Baseball Team;
Commerce Club.

ATHENA

EDGAR SHOEMAKER
Kappa Psi Alpha; Commerce Club;
Track Team.

JULIA LAYNE

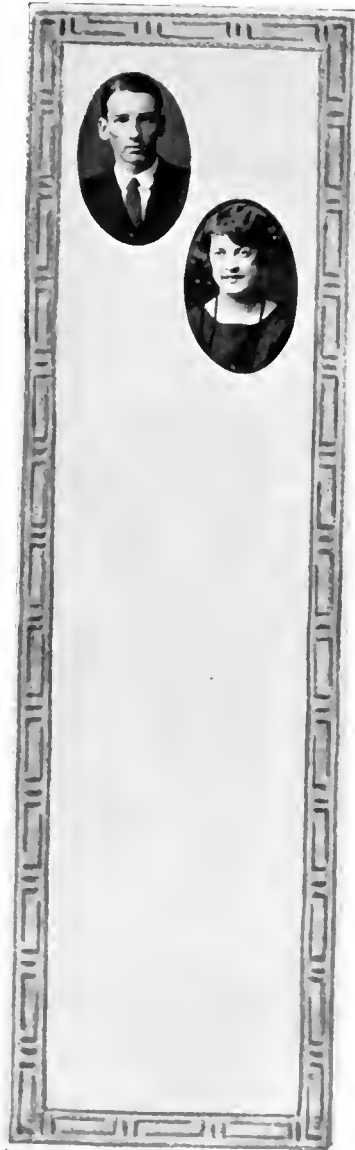

Memorials

It is the common custom to disregard that which is obvious. The scenes which have grown familiar to us by the mere repetition of seeing them, no longer impress us in a detailed way. All the elements of these scenes fuse into the whole of our environment. It is often advisable to reverse the usual process and proceed to a dissection into elemental components.

This process of fusion has taken place in those who frequent the campus of Ohio University. Those objects on the campus which at first sight aroused our curiosity have become blended in the general impression which we have of a beautiful, well-ordered campus. By following the analytic process of dissection, if such terminology may be applied apart from its strictly scientific meaning, we discover that contributions by those who have gone before constitute an important division of factors.

The gateway of brick and stone on the northern border of the campus, immediately opposite the Men's Union building, is a substantial reminder of the Class of 1912, who built it at a cost of several hundred dollars to the Seniors of that year. Surrounded as it is by well-tended shrubbery, it stands now, and will stand, as perpetual evidence of a true love and loyalty for Alma Mater.

A few rods to the south of this gateway sweeps a file of queenly elms, beneath whose branches many have passed in procession on Commencement Day. Many do not know that these are the McGuffey Elms, named for a famous scholar and educator and one-time president of Ohio University.

Again, consider some of our college buildings. The practical use of buildings seems to conflict with the mistaken idea that a memorial is something to be viewed from afar and not to be defiled by human touch. Menassah Cutler Hall is a real monument to the man to whom, in a large measure, Ohio University owes its existence. The memory of Thomas Ewing, first graduate of Ohio University, will be fresh in the minds of men as long as the building bearing his name stands. Ellis Hall will ever call to mind the twenty years service that our former president spent in his high official capacity.

But is it in the mere crude materials with which memorials are constructed that make it a part of tradition? No, it is not. Utilitarian interests must for once be considered subordinate to the values of inspiration and stimulation. It is the elusive and the abstract which leavens the concrete and which appeals to the desire, often subconscious, for the mystic touch of a hallowed past.

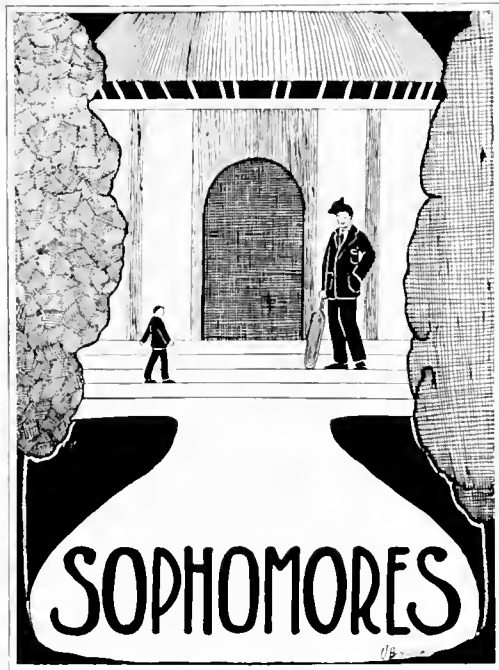

ATHENA



OFFICERS

WILLIAM ROCHESTER	President
FORREST MCGURK	Vice-President
HELEN EICHHOLTZ	Secretary
MELBA WOODWORTH	Treasurer

LILLIAN LEHMAN,
Medina

MERLE FRYE,
Athens

WINSOR STIVERS,
Pomeroy

FERN SIMPSON,
Dennison

ERLENE JOHNSON,
Athens

ROMAN SMITHBERGER,
Harriettsville

JOSEPH WOODDELL,
Wakefield

VADA O'NEILL
Middleport

LETA LEWIS
Athens

IVAN MORRIS,
Cumberland





MIRIAM SLATER,
Murray

D. E. NEEPER,
Whitehouse

TED H. GERKEN,
Jackson

LENORE MILLS,
Athens

FRANCES RYDER,
Jewett

HENRY AUST,
Erie

RICHARD CLARK,
Athens

ZONA MUHLEMAN,
Hannibal

FONTELLA BELL,
Wellston

EDWIN AUST,
Sandusky

MELBA WOODWORTH,
Athens

FORREST MCGURK,
Athens

RONALD KAPLAN,
Salem

ABBOTT WILCOX
Athens

LUCILLE LOHR,
Norwalk

LILLIAN NICHOLSON,
Buffalo

CHARLES MAYER,
Mento

GLENN SMITH,
Columbiana

MARTHA HEADINGS,
Bellevue

LAURA NICHOLSON,
Jackson





DORRIS HERRON,
Athens

FRANK GAMES,
Georgetown

GEORGE STARCHER,
Cheshire

CORRINE ROBBINS,
Frankfort

EDNA CONNOR,
Fostoria





OFFICERS

HEWITT MATHEWS	<i>President</i>
ESTHER NAUSE	<i>Vice-President</i>
DONALD DAWSON	<i>Secretary</i>
CHARLES GODDARD	<i>Treasurer</i>

Freshman Class Register

Adams, Averille.....	<i>Belpre</i>	Behrman, Marjorie.....	<i>Lakeside</i>
Adcock, Nelvalene.....	<i>Logan</i>	Bender, Clara L.....	<i>Portsmouth</i>
Addicott, Donald.....	<i>Athens</i>	Binfort, Emma E.....	<i>Glouster</i>
Allen, Helen M.....	<i>Athens</i>	Birdsell, Alva J.....	<i>Delaware</i>
Allison, Ethel H.....	<i>Roseville</i>	Birmingham, F. E.....	<i>Whitney, Fla.</i>
Alloway, Lela Mae.....	<i>Buchtel</i>	Bixler, Ned G.....	<i>Zanesville</i>
Ambrose, Jane.....	<i>Logan</i>	Black, Emma Low.....	<i>Cadiz</i>
Andrews, Mildred.....	<i>Whitesville</i>	Blackstone, Paul.....	<i>New Concord</i>
Angell, Richard G.....	<i>Athens</i>	Blower, James G.....	<i>Gloucester</i>
Archer, Blanche.....	<i>Pleasant City</i>	Blythe, Chas.....	<i>Mineral City</i>
Archer, Julia A.....	<i>Laurelville</i>	Bockoven, Mildred.....	<i>Mt. Vernon</i>
Armstrong, Edith.....	<i>Kokomo, Ind.</i>	Bode, Harold M.....	<i>Lower Salem</i>
Arnold, Thelma N.....	<i>Pomeroy</i>	Boger, Emma B.....	<i>Dayton</i>
Arnold, Keith.....	<i>Wellington</i>	Bond, Mabel Marie.....	<i>Little Hocking</i>
Atkinson, Eleanor.....	<i>Athens</i>	Bonham, Marvyth.....	<i>Washington C. H.</i>
		Boring, Angie.....	<i>Athens</i>
Bagley, Josephine.....	<i>Zanesville</i>	Bourquin, Mary E.....	<i>East Akron</i>
Bailes, Georgia K.....	<i>Albany</i>	Bowen, Paul E.....	<i>Columbus</i>
Bagley, Julia Jane.....	<i>Zanesville</i>	Bowman, Austin G.....	<i>Bartlett</i>
Bailey, Wilmer A.....	<i>Warren</i>	Bowman, Harry R.....	<i>Chesterhill</i>
Baird, Grace G.....	<i>Jacksonville</i>	Bown, Chas. R.....	<i>Conesville</i>
Baker, Leta Jean.....	<i>Croton</i>	Bown, Marie Leona.....	<i>Conesville</i>
Ball, Mary Elizabeth.....	<i>Gloucester</i>	Boyer, Dorothy L.....	<i>Pickerington</i>
Barker, Wilby O.....	<i>Crooksville</i>	Borough, Glenn E.....	<i>Weston</i>
Barnes, Leona P.....	<i>Brinkhaven</i>	Bradford, Rose A.....	<i>Winchester</i>
Barnette, Norah K.....	<i>Belpre</i>	Bradford, Wilson.....	<i>Carpenter</i>
Barnhill, Harley.....	<i>Athens</i>	Brammer, Alice D.....	<i>Columbus</i>
Barr, Mary Edwina.....	<i>Brilliant</i>	Breece, Dorothy M.....	<i>Delaware</i>
Bartholomew, Olive.....	<i>Cleveland</i>	Briggs, Lotus V.....	<i>Caledonia</i>
Battin, Clyde R.....	<i>Athens</i>	Brigner, Bertha L.....	<i>Beaver</i>
Beattie, James F.....	<i>New Straitsville</i>	Brown, Ethel May.....	<i>Chillicothe</i>
Beaver, Henry R.....	<i>Racine</i>	Brown, Frieda G.....	<i>New Washington</i>
Beebe, Robert W.....	<i>Detroit, Mich.</i>		

Freshman Class Register

Brown, Gladys L.....	<i>Crooksville</i>	Clarke, Mary Elizabeth.....	<i>Cairo, W. Va.</i>
Brown, Warner L.....	<i>South Solon</i>	Clay, Dorothy.....	<i>Napoleon</i>
Bryan, Jennie M.....	<i>Athens</i>	Chaney, Carrie M.....	<i>Batavia</i>
Burke, Ida May.....	<i>Athens</i>	Cline, Lelia.....	<i>Delaware</i>
Burke, Mabel A.....	<i>Stewart</i>	Clover, Esther.....	<i>Lancaster</i>
Burlingame, Harold.....	<i>Ava</i>	Coe, Clara.....	<i>Albany</i>
Burson, Helen.....	<i>Athens</i>	Cohen, Ida.....	<i>Youngstown</i>
Bush, Edna Pauline.....	<i>Johnstown</i>	Colburn, Frank R.....	<i>Worthington</i>
Bush, Florence C.....	<i>Lakewood</i>	Coldbuck, Edith F.....	<i>Galena</i>
Bushee, Mary Irene.....	<i>Laurelville</i>	Coleman, Richard.....	<i>Nelsonville</i>
Butcher, Beatrice.....	<i>Athens</i>	Colliers, Jos. F.....	<i>Sidney</i>
Butler, Gertrude C.....	<i>Corning</i>	Collins, Jessie M.....	<i>Athens</i>
Butler, F. Lucile.....	<i>Cooperdale</i>	Conlogue, Donald.....	<i>Athens</i>
Byron, Genevieve C.....	<i>Buchtel</i>	Conkle, Marian A.....	<i>Salem</i>
Cardwell, Mrs. Alice.....	<i>Zanesville</i>	Conrad, Wm. Jr.....	<i>Marysville</i>
Campbell, Jean L.....	<i>Wellsville</i>	Cook, Rosamond P.....	<i>Stewart</i>
Carrington, Merrill.....	<i>Manchester</i>	Cook, Sarah G.....	<i>Marysville</i>
Cary, Mabel Elizabeth.....	<i>Trimble</i>	Constiner, Miriam.....	<i>Akron</i>
Case, Frances Jane.....	<i>Powell</i>	Courtad, Ruth Margaret.....	<i>Toledo</i>
Case, Garnet Elizabeth.....	<i>Portsmouth</i>	Courtney, Christine.....	<i>Chauncey</i>
Cavanaugh, Helen C.....	<i>Athens</i>	Covert, Arthur W.....	<i>Pittsburgh</i>
Cavett, Frank.....	<i>Jackson</i>	Covert, Marlette.....	<i>Athens</i>
Chambus, Lawrence.....	<i>New Lyme</i>	Cowpe, Ellen Marie.....	<i>New London</i>
Chapman, Majel E.....	<i>Coolville</i>	Craft, Elizabeth E.....	<i>Cumberland</i>
Chapman, Wm. G.....	<i>Leavittsburg</i>	Cross, Vernon I.....	<i>Athens</i>
Chase, James Allen.....	<i>Pomeroy</i>	Cross, Marion V.....	<i>Athens</i>
Chatley, Annie G.....	<i>East Palestine</i>	Cross, Juniata A.....	<i>Youngstown</i>
Christman, Lowell.....	<i>Crooksville</i>	Crow, Margaret L.....	<i>Athens</i>
Christopher, Charles.....	<i>Vincent</i>	Crow, Wm. Addison.....	<i>Parkersburg</i>
Church, Henry C.....	<i>Youngstown</i>	Crozier, Wm. M. Jr.....	<i>Cumberland</i>
Cirby, Mary.....	<i>Follambie, W. Va.</i>	Cullen, Marion M.....	<i>New Cumberland</i>
Clark, Joe Edward.....	<i>Chesire</i>	Cunningham, Isabel.....	<i>Middletown</i>

Freshman Class Register

Curry, Mary A.	Athens	Dougherty, Clark M.	Bellaire
Curtner, Ella L.	Dayton	Dow, Paul H.	Salem
		Downs, Nellie M.	Mt. Sterling
Dague, John Henry	Fredericktown	Dray, Corwyn E.	Chillicothe
Dailey, Dorothy	Athens	Duncan, Clell Ray	Logan
Daines, Idene F.	Albany	Dunlap, Glenn A.	Carbondale
Dainbaugh, Cecile L.	Lancaster	Duteil, Elizabeth	South Webster
Darrow, Howard F.	Geneva	Eachus, Ned	Gallipolis
Daugherty, Florence	Zaleski	Edwards, Alice C.	Dayton
Daugherty, Mary K.	Athens	Eisenbrey, Geo. H.	Atlanta
Davies, David Thos.	Toledo	Elliott, Blanche	Utica
Davies, Wilma M.	Geneva	Elliott, Clyde R.	Zanesville
Davin, William	Athens	Elliott, Eleanor E.	Kenmore
Davis, Bernice Marie	Oak Hill	Erbaugh, Caroline	Dayton
Davis, Doris E.	Martins Ferry	Ervin, Daisy	Stockport
Davis, Grove M.	Washington C. H.	Evans, Cora Mae	New Straitsville
Davis, Vesta R. K.	Lansing	Evans, Ruth Mary	Vinton
Dawson, Donald Wm.	Cleveland	Everitt, Goldie F.	Athens
DeFrancis, Dominic	Cambridge	Ewing, Roben Orville	Athens
Denham, Alvin D.	Edgerton	Fairfax, Charles C.	Cleveland
Dening, Ralph P.	Manchester	Faris, Leaman L.	Lynchburg
Dennewitz, Hilda	Chillicothe	Farley, Jos. Thos.	Athens
Dennis, Dorothy A.	Mt. Sterling	Farley, Rose Mary	Athens
Devlin, James A.	Athens	Fels, Mary Edna	Bainbridge
Dickason, Lowell A.	Jackson	Fetzer, Gladys Miri	Wyoming
Dickson, Myrtle M.	Rinard Mills	Field, Ralph Edw.	Ashtabula
Diley, Bessie Armeda	Caval Winchester	Fisher, Laura P.	Frankfort
Dillehay, L.	Crooksville	Fisk, Mark H.	Athens
Dillinger, Helen A.	Athens	Fleck, Karl Wm.	Carey
Dillon, Robert J.	Newark	Flehr, Marjorie R.	Whealersburg
Doran, Harold Wm.	Geneva	Fleming, Helen L.	Fleming
Doran, Albert Edw.	Geneva	Fletcher, Encil	Mt. Vernon
		Fletcher, Hazel J.	Ironton

Freshman Class Register

Flickinger, Lula	<i>Barberton</i>	Green, Camilla E.	<i>Cairo</i>
Ford, Florence	<i>Pickerington</i>	Green, Gorden Lewis	<i>Conneaut</i>
Foskett, Theo. V.	<i>Mallet Creek</i>	Green, Thelma Ruth	<i>Mt. Vernon</i>
Foster, Chas. Dudley	<i>Lakewood</i>	Griffee, Chas. Wm.	<i>Zanesville</i>
Fout, Edith R.	<i>Athens</i>	Griffith, Bonnie C.	<i>Ironton</i>
Friedley, Florence	<i>Attica</i>	Groves, Mary Kath.	<i>Uhrichsville</i>
Frease, Kenneth L.	<i>Canton</i>	Guthrie, Jos. M.	<i>Athens</i>
Freund, Carl Frank	<i>Lakewood</i>	Hale, Eliz. Ellen	<i>Athens</i>
Galbreath, Mary E.	<i>Mt. Sterling</i>	Hachtell, Ruben Wm.	<i>Dundee</i>
Galbreath, Philip	<i>Mt. Sterling</i>	Hahn, Forrest M.	<i>Austin</i>
Gamber, Beatrice	<i>Newton Falls</i>	Hall, Ada Frances	<i>Circleville</i>
Gamber, F. Gerald	<i>Newton Falls</i>	Hall, Flora E.	<i>Whipple</i>
Games, Frank Case	<i>Georgetown</i>	Halley, Bessie	<i>Gallipolis</i>
Gardner, Ann	<i>Proctorville</i>	Hallin, Raymond E.	<i>E. Cleveland</i>
Gayhart, Foster	<i>Russell, Ky.</i>	Halterman, Adria M.	<i>St. Paris</i>
Geartz, Roy Eugene	<i>Orwell</i>	Hamilton, Page N.	<i>Bedford</i>
Gibbs, Geo. Ivan	<i>Athens</i>	Hammel, Helen Eliza	<i>Mannington</i>
Gibson, Richard C.	<i>Caldwell</i>	Hammond, Lester R.	<i>Toledo</i>
Giesler, Virginia E.	<i>Portsmouth</i>	Haney, Lillian	<i>Portsmouth</i>
Gift, Adena Elizabeth	<i>Athens</i>	Hardesty, Kile	<i>Paulding</i>
Gilfilen, Verda L.	<i>Bellingham</i>	Harris, Eli Foster	<i>Bladensburg</i>
Gilkey, Florence L.	<i>Albany</i>	Harris, Mary	<i>Vermilion</i>
Gillespie, Leontine	<i>Hamilton</i>	Harris, Robt. W.	<i>Middleport</i>
Gillette, Phil G.	<i>Athens</i>	Harrison, Robt.	<i>Athens</i>
Gillilan, Fredia M.	<i>Torch</i>	Hartford, Ruth E.	<i>Toronto</i>
Gillilan, Helena G.	<i>Torch</i>	Hartley, Anna	<i>McArthur</i>
Gilmore, Edgar Paul	<i>Pomeroy</i>	Hasbel, Hazel L.	<i>Sharpsburg</i>
Goddard, Chas. H.	<i>Wellston</i>	Hathway, Stark	<i>Marysville</i>
Goldcamp, Mildred	<i>Ironton</i>	Hawes, Harry E.	<i>Pleasant City</i>
Golding, Irene Mae	<i>Athens</i>	Howarth, Anna MaRa	<i>Gallipolis</i>
Gompf, Marie Cath.	<i>Logan</i>	Heck, Wm. Grant	<i>Pittsburgh, Pa.</i>
Goode, Katherine E.	<i>Laurelville</i>	Heeter, Eugene F.	<i>West Carrollton</i>
Graf, Paul Herman	<i>Portsmouth</i>	Helmbreck, Anita	<i>Kingsville</i>

Freshman Class Register

Herron, Dorcas M.	<i>Marshfield</i>	Jackson, Mayme A.	<i>Granville</i>
Hester, Jas. Amos	<i>Mineral</i>	James, Mildred	<i>Glouster</i>
Hickman, Earl A.	<i>Athens</i>	Jefferies, Anna Mae	<i>Lancaster</i>
Hicks, Charlotte	<i>Portsmouth</i>	Jeffries, Floyd L.	<i>Mendon</i>
Hicks, Genevieve	<i>Portsmouth</i>	Jefferies, Karl Border	<i>Norwalk</i>
Higinbotham, Ellen	<i>Shinnston</i>	Jenkins, Leland	<i>McConnelsville</i>
Highnam, Harry K.	<i>Centerburg</i>	Johnson, Lydia M.	<i>Nelsonville</i>
Highland, John H.	<i>Laneaster</i>	Johnson, Marvin Lane	<i>Bedford</i>
Hill, Angie E.	<i>Millfield</i>	Johnston, Claudine	<i>Salesville</i>
Hitt, Leota E.	<i>Hieksville</i>	Johnston, Edith B.	<i>Cadiz</i>
Hodge, Virginia C.	<i>Middleport</i>	Johnston, Georgia F.	<i>Steubenville</i>
Hollberg, Pauline	<i>Wellston</i>	Johnston, Mildred	<i>Toronto</i>
Hollingsworth, C. T.	<i>North Lewisburg</i>	Jones, Alvin W.	<i>Athens</i>
Holmes, Benora	<i>Bidwell</i>	Jones, Dorothy	<i>Athens</i>
Horn, Elizabeth	<i>Athens</i>	Jones, Emma Jane	<i>Youngstown</i>
Hottel, Lena F.	<i>Athens</i>	Jones, Gladys	<i>Otway</i>
Howes, Mildred	<i>Ashtabula</i>	Jones, John Horner	<i>Bridgeport</i>
Hoy, Charlotte Ruth	<i>State College, Pa.</i>	Jones, Juliz Eliz.	<i>Athens</i>
Huddle, Hubert T.	<i>Laneaster</i>	Jones, Margaret	<i>Nelsonville</i>
Hudson, Clarence H.	<i>Perry</i>	Jones, Frederick F.	<i>Shawnee</i>
Hudson, William Evans	<i>Nelsonville</i>	Jorden, Lawrence V.	<i>Cadiz</i>
Huffman, Thelma L.	<i>Pataskala</i>	Justin, Alfred Ray	
Huffman, Susan E.	<i>Pataskala</i>	Kabisch, James	<i>Jaekson</i>
Hughes, Dale Eugene	<i>Marion</i>	Kaiser, Julia K.	<i>Roekey River</i>
Hughes, Merle Hudson	<i>Marion</i>	Karr, Irving Roy	<i>Pomeroy</i>
Hughes, John F.	<i>Elmira, N. Y.</i>	Kasler, F. Clinton	<i>Athens</i>
Hutchinson, Lucele.	<i>Doanville</i>	Kearns, Glen	<i>S. Holland</i>
Hysell, Clyde M.	<i>Pomeroy</i>	Keck, Earl H.	<i>Logan</i>
Hyzer, Alexander L.	<i>Clyde</i>	Kellogg, Burton A.	<i>Medina</i>
Ickes, Marian E.	<i>Sandusky</i>	Kennard, Ralph A.	<i>McConnelsville</i>
Ivers, Grace D.	<i>Glouster</i>	Kerr, Douglas C.	<i>Smithfield</i>
		Keyes, Dorothy	<i>Adamsville</i>

Freshman Class Register

Kincade, Octo	Athens	Linscott, Mary S.....	Athens
King, A. Dunkle	Wellston	Linscott, Nora A.....	Athens
Kinney, Josephine	Bartlett	Little, Elizabeth	Fort Wayne, Ind.
Kinsel, Leo C.	Athens	Lockhart, Dora	Athens
Kistler, Marguerite	Warren	Lohr, Frances Louise	Cleveland
Kittle, Dean Fallo	Bishopville	Long, Marion M.....	Warren
Kitchen, Neale O.	Logan	Longley, John Hiler	Nelsonville
Kleinschmidt, Rudolph	Logan	Lorey, Eleanor E.....	Mt. Vernon
Knight, Earl E.....	Chester	Lowther, Hazel Mildred	Albany
Knight, Gilbert L.	Athens	Ludwig, William Bernard	Paulding
Kosma, John Arthur	Learittsburg	Lutz, Martin Henry	Nelsonville
Kraner, Dorothea	Pickerington	MacCollum, Mabel.....	Van Wert
Kraner, Mary Belle	Pickerington	MacFarland, Reba L.....	Conneaut
Kyle, H. Lucille	Portsmouth	MacLean, Dorthy J.....	Dayton
Kreece, Dorothy Marie	Piqua	MacRitchie, Phyllis	Sandusky
Lacey, Golda Faye	Gillespieville	McCauslen, Mary J.....	Steubenville
Laird, Avanylne	Marysville	McCauslen, Martha	Steubenville
Landis, Vivian E.	Athens	McClead, Ruth	Athens
Landram, Margaret	Warsaw, Ky.	McClead, Lois M.....	Athens
Lang, Helen K.....	Cleveland	McClelland, Francis	Laurelville
Lantz, Genevieve	Portsmouth	McConihay, Herbert	Athens
Lawhead, Theodora	Athens	McCord, Helen A.....	Wellsburg
Lax, Charlott Mary	Nelsonville	McCormick, Dorothy	Athens
Leach, Kenneth G.....	Wellston	McCoy, Mildred C.....	Steubenville
Lenk, Mildred D.....	Uhrichsville	McElhaney, Lois E.....	Sandusky
Leonard, Julia M.	Dayton	McFarland, Helen K.....	Crooksville
Leslie, Hal Allen	Zanesville	McGucken, Catherine	Athens
Lessler, Evelyn M.....	Newark	McKee, Katherine.....	Athens
Lewis, Hazel H.....	Albany	McKibben, Hazel	Zeleski
Lewis, Lorenzo Dow	Murray City	McKenzie, Jessie C.....	Russell
Lincicome, Mildred	Marietta	McLaughlin, Leno	Radeliff
Linscott, Blanch	Millfield	McMakes, Retta	Piqua
Liggett, Albert	Marengo		

Freshman Class Register

McMahon, Isabelle.....	<i>Jacksonville</i>	Miller, Mildred.....	<i>Ashtabula</i>
McNamara, Lillian.....	<i>Galena</i>	Miller, Mildred R.....	<i>Zanesville</i>
McNab, Mayme Laverna.....	<i>Mt. Vernon</i>	Miller, Wilbert E.....	<i>Lorain</i>
McPeek, Marjorie.....	<i>Bartlett</i>	Miller, Wayne C.....	<i>Athens</i>
McPeek, John Randolph.....	<i>Cutler</i>	Millhone, William G.....	<i>Cumberland</i>
Maag, Mildred Agnes.....	<i>Chilliothe</i>	Mills, Eva Mae.....	<i>Athens</i>
Madden, Victor Hugo.....	<i>Cable</i>	Mills, Geo.....	<i>Athens</i>
Maihle, Lennia E.....	<i>Belpre</i>	Mills, Charles.....	<i>Portsmouth</i>
Mann, Margie.....	<i>Portsmouth</i>	Minard, Newell.....	<i>Marion</i>
Manz, Walter D.....	<i>Parkersburg</i>	Minear, Sara M.....	<i>Albany</i>
Mariner, Nelle V.....	<i>Athens</i>	Moler, Ethel L.....	<i>Radeliff</i>
Marsh, Albert.....	<i>Orwell</i>	Moler, William Goodrich.....	<i>Athens</i>
Marsh, Cecillia.....	<i>Kinsman</i>	Moncrief, Helen May.....	<i>Wellsville</i>
Martin, Chas. C.....	<i>Athens</i>	Moore, Lucille M.....	<i>Mahoning City</i>
Martin, Lois V.....	<i>Steubenville</i>	Morgan, Eliz.....	<i>Athens</i>
Martindell, Mary.....	<i>Lyndon</i>	Morgan, Frank.....	<i>Continental</i>
Mason, John Donald.....	<i>Cireleville</i>	Morgan, Allie.....	<i>Portsmouth</i>
Mathena, Edith.....	<i>New Marshville</i>	Moritz, Chas. R.....	<i>Portsmouth</i>
Mattes, Mildred.....	<i>Newton Falls</i>	Morris, Delbert D.....	<i>Long Bottom</i>
Maxwell, Jennie.....	<i>Athens</i>	Morris, Lawrence R.....	<i>Fleming</i>
Medley, Marie.....	<i>Uhriehsville</i>	Morrissey, James William.....	<i>Elmira, N. Y.</i>
Meighen, Carl H.....	<i>Athens</i>	Mowery, Eva.....	<i>Marietta</i>
Melligan, Agnes F.....	<i>Glouster</i>	Moyer, Otto Carl.....	<i>Dawson</i>
Mercer, Madalene.....	<i>Zanesville</i>	Muir, Walter John.....	<i>Athens</i>
Mercer, Martha E.....	<i>New Cumberland</i>	Mulligan, Elizabeth Catherine.....	
Mercer, Ruby G.....	<i>Athens</i>	Murphy, Donald.....	<i>Lynchburg</i>
Mercer, Thelma.....	<i>New Cumberland</i>	Murphy, Eugene.....	<i>Columbus</i>
Meredith, Winnie.....	<i>Glouster</i>	Murphy, Norris Earle.....	<i>Wamsley</i>
Mergler, Clarence.....	<i>Greenville</i>	Nagel, Martin.....	<i>Cambridge</i>
Merritt, Frances.....	<i>Nelsonville</i>	Nations, Ruby.....	<i>Tueumeari</i>
Merriman, Katheryn.....	<i>Gallipolis</i>	Nause, Esther.....	<i>Youngstown</i>
Miller, Lloyd Tudor.....	<i>Frankfort</i>	Neal, Carl Edger.....	<i>Wellington</i>

Freshman Class Register

Neill, Virginia	Cairo	Post, Dorothy B.	Washington
Neiman, Ruth	Nelsonville	Potts, Dorothy M.	Salineville
Neumeyer, Ralph E.	Lorain	Potts, Geo. F.	Hollister
Newhard, Herbert	Carey	Powell, Gerald C.	Nelsonville
Newman, Roy Clark	Greenfield	Powell, Rosalind	Parkersburg
Newman, Myrtle A.	Chillicothe	Prachthauser, Anna	Pomeroy
Nimon, Merrill	New Plymouth	Price, Thurman	New Holland
Norris, Wilson O.	Athens	Prill, Ernest	Tippecanoe City
Nuhn, Ruth Arlene	Vermilion	Pruden, George	Athens
O'Brien, Marguerite	Bellefontaine	Ralph, Reva Dale	Athens
Omara, Beryl	Nelsonville	Ramsey, Glenna L.	Hamden
O'Neill, Ruth	Middleport	Randall, Ralph	Wadsworth
Ogan, Laura F.	McArthur	Harick, Laura F.	Logan
Ormiston, Ruth E.	Vincent	Rawlings, Edna C.	Urbana
Pace, Nadean G.	Roseville	Ray, Carl Judson	Jackson
Palmer, Beulah	Murray City	Ray, Clyde Albert	Wellington
Palmer, Helena L.	Little Hocking	Ray, James Kendall	Portsmouth
Parker, Marion S.	Athens	Redfern, John Jenkins	Shawnee
Parrett, Margaret	Lyhean	Reed, Florence K.	Ashville
Patterson, Dorothea	Coshocton	Reed, Ruth	Wellston
Patterson, Erla May	Wellsville	Reese, John Thomas	Pleasant City
Patterson, Luther	West Milton	Reed, Lucille E.	Croton
Pedigo, Leatha B.	Nelsonville	Riley, Jos.	Elmira, N. Y.
Pentergrass, Fay A.	Pomeroy	Rinehart, Edwin	Bellville
Peoples, Kathleen K.	Pomeroy	Rinehart, Irene	Crestline
Percelle, Rexford M.	Zanesville	Roberts, Dorris P.	Athens
Persinger, Letha	Jamestown	Robinson, Neisel P.	Athens
Peters, Leuschen	Marietta	Robinson, Ralph A.	Lynchburg
Peters, Margaret	Niles	Roebuck, Fred R.	Mendon
Pfleiger, Geo. Edwin	Bedford	Roetting, Alice G.	Ironton
Phillips, Glen D.	Trimble	Rose, John E.	Athens
Pierce, Erma Ethel	Athens	Ross, Mary C.	Wyoming
Peirce, Howard L.	Geneva	Rosser, Ora Mae	Zaleski
Peirce, Jesse H.	Mansfield	Rowland, Florence	Athens
Philson, Mabel K.	Raeine	Rupe, Gerald Victor	Rutland
Pierce, Sarah Ruth	Buchtel	Rupert, Comus H.	Canfield
Pitcock, Miles	Crooksville	Russel, Mary V.	Athens
Pocock, Lloyd S.	Coshocton	Ruth, Estella Mae	Millfield
Porter, Jeanetta	Conneaut	Rulofson, Alfred M.	Munhall, Pa.
Porterfield, Priscilla	Bladensburg		

Freshman Class Register

Saad, Lewis N.	Zanesville	Staats, Lorin C.	Greenfield
Sanborn, Bernice E.	Hemlock	Stanfield, John C.	New Philadelphia
Sands, Mildred A.	Trimble	Stanley, Julia Elizabeth	Albany
Sands, Maxine	Trimble	Startzman, Dorothy	New Martinsville
Saum, Anna Lois	St. Mary's	Straus, Jeannette	Tarlton
Sayles, Elbert J.	Toledo	Steed, Donald R.	Nelsonville
Sayre, Garnett L.	Millfield	Steele, Corinne B.	Roxabell
Schoeuleb, Lutrella	Marysville	Stephenson, Eugenie	Belle Center
Schumaker, Dorothy	Gibsonburg	Stevens, Robert R.	Barnesville
Scott, Josephine	Mt. Vernon	Stevenson, Dorothy A.	Dresden
Seel, Helen V.	Athens	Stewart, Neil	Woodfield
Sennet, Genevieve	Middletown	Stiff, Sarah Irene	Glouster
Seidenfeld, Louise Aaron Murray		Stocklen, Joe B.	Nelsonville
Schaffer, Kenneth P.	Mansfield	Stoneburner, David	Crooksville
Shaver, Hortis A.	Cheshire	Stricker, Dorothy	Walhonding
Shawhan, Ava	Dayton	Strohl, Raymond	Lancaster
Shepard, Ruth Elizabeth Marietta		Sweeney, George	Athens
Shepherd, Henry	Zanesville	Swain, Joseph J.	Sidney
Shields, Ben Charles	Adena	Tabit, George	Gallipolis
Shirley, Ethel	Canaanville	Talbot, Mary Emily	Conesville
Sidders, Cassie F.	Athens	Tarbill, Gladys M.	New Holland
Simpson, Fern	Dennison	Taylor, Alva Lloyd	Tunnel Hill
Sinks, Opal Reca	New Madison	Taylor, Ruth D.	Pickerington
Sisley, Dorothy D.	Kinsman	Tedrow, Violet	Nelsonville
Smith, Elizabeth	Shadyside	Teeters, Francis M.	Jamestown
Smith, Lorentz J.	Logan	Thomas, Carlos E.	Chesterhill
Smith, Laura B.	Moundsville	Thomas, Eleanor M.	Glenmont
Smith, Margaret	St. Mary's	Thomas, Evelyn	Oak Hill
Smith, Nellie Pearl	Brinkhaven	Thomas, Mary M.	Lancaster
Smith, Pauline A.	Smithfield	Thomas, Mary Theresa	Middletown
Sofko, Roman Owen	Manor	Thomas, Ruth C.	Warner
Sommers, Eleanor	Mt. Pleasant	Thorne, Maude B.	Plains
Spies, Marian Ruth	Norwalk	Tinker, Walter H.	Frankfort
Sprague, George H.	McArthur	Tippett, Charles	McArthur
Sprague, Marion E.	Athens	Todd, Doris Lorena	Elyria
Spring, Charles	Zanesville		
Sprouse, Amy G.	Proctorville		

Freshman Class Register

Tremain, Elizabeth C.....	Columbus	Welsh, John.....	Wellston
Trenary, Martha L.....	Blanchester	Wernert, Eleanor.....	Toledo
Trimble, Eloise.....	Hamilton	Wesch, Arthur.....	Cleveland
Truby, Pauline H.....	Ironton	Wesh, George Herbert.....	Oak Hill
Truitt, Olive E.....	Lyndon	West, Pearl Cora.....	N. Straitsville
Tumblin, Margaret.....	Coshocton	West, Winifred P.....	Albany
Turner, James A.....	Athens	Westlake, Clara.....	Marysville
Tucker, Charlotte.....	Athens	Westwater, Jessie.....	Dayton
Twine, Cecil Bates.....	Hamilton	Wheeland, Thelma L.....	Chillicothe
Ucker, Rosemary.....	Nelsonville	Whiley, John S.....	Lancaster
Uhl, Helen M.....	Portsmouth	White, Grace Katherine.....	Chandlerville
Ullman, Roy R.....	Harrietsville	Whitmore, Lenna E.....	Buchtel
Vance, Gerald Beam.....	Athens	Wickell, Freda E.....	Mt. Sterling
Van Dyke, Edith.....	Albany	Wickerham, Clarice.....	Winchester
Van Winkle, James.....	Washington C. H.	Wilking, Clarice Herbert.....	Marietta
Vaughan, Louella M.....	Glouster	Wilkins, Maxine F.....	Warren
Vogelmeier, Phil M.....	Newark	Williams, Helen D.....	N. Philadelphia
Voorhees, Leonard.....	Cleveland	Williams, Sylvan H.....	Lebanon
Wachs, Paul I.....	South Salem	Wilson, Elmer F.....	Glouster
Wachter, Paul G.....	Chillicothe	Wilson, Forrest D.....	Glouster
Wade, Maurine L.....	Portsmouth	Wilson, Opal.....	Parkersburg
Wagner, Lloyd R.....	Athens	Willard, Emilin Grace.....	Cambridge
Walden, John S.....	Coolville	Wiltshire, Helen M.....	Vigo
Walker, Florence.....	Hamilton	Winfield, Sarah G.....	Youngstown
Walker, Marjorie.....	Coshocton	Winters, Paul C.....	Portsmouth
Walsh, Ruth.....	Otway	Wise, Dayton I.....	Athens
Watkins, Evelyn.....	Athens	Wittman, Avanelle.....	Cove
Weakley, Phillis I.....	Baltimore	Wood, Emma M.....	Carpenter
Weaver, Guy.....	New London	Woodruff, Earl.....	Washington C. H.
Weaver, Charles.....	Zanesville	Worden, Glacia M.....	Glouster
Weber, Cleda B.....	Mingo Junction	Worley, Fred I.....	McArthur
Weber, William Fred.....	Athens	Wynkoop, Sarah Jane.....	Mt. Vernon
Weisenbach, Gertrude.....	Guysville	Young, Margaret.....	Winchester
Welday, Myrtle.....	Dennison	Ziegler, Lillie M.....	McArthur
Wills, Albert D.....	Croton	Zimmerman, Helen.....	Sandusky
Welsch, William.....	Glouster	Zesiger, Emma.....	Clarington



ORGANIZATIONS



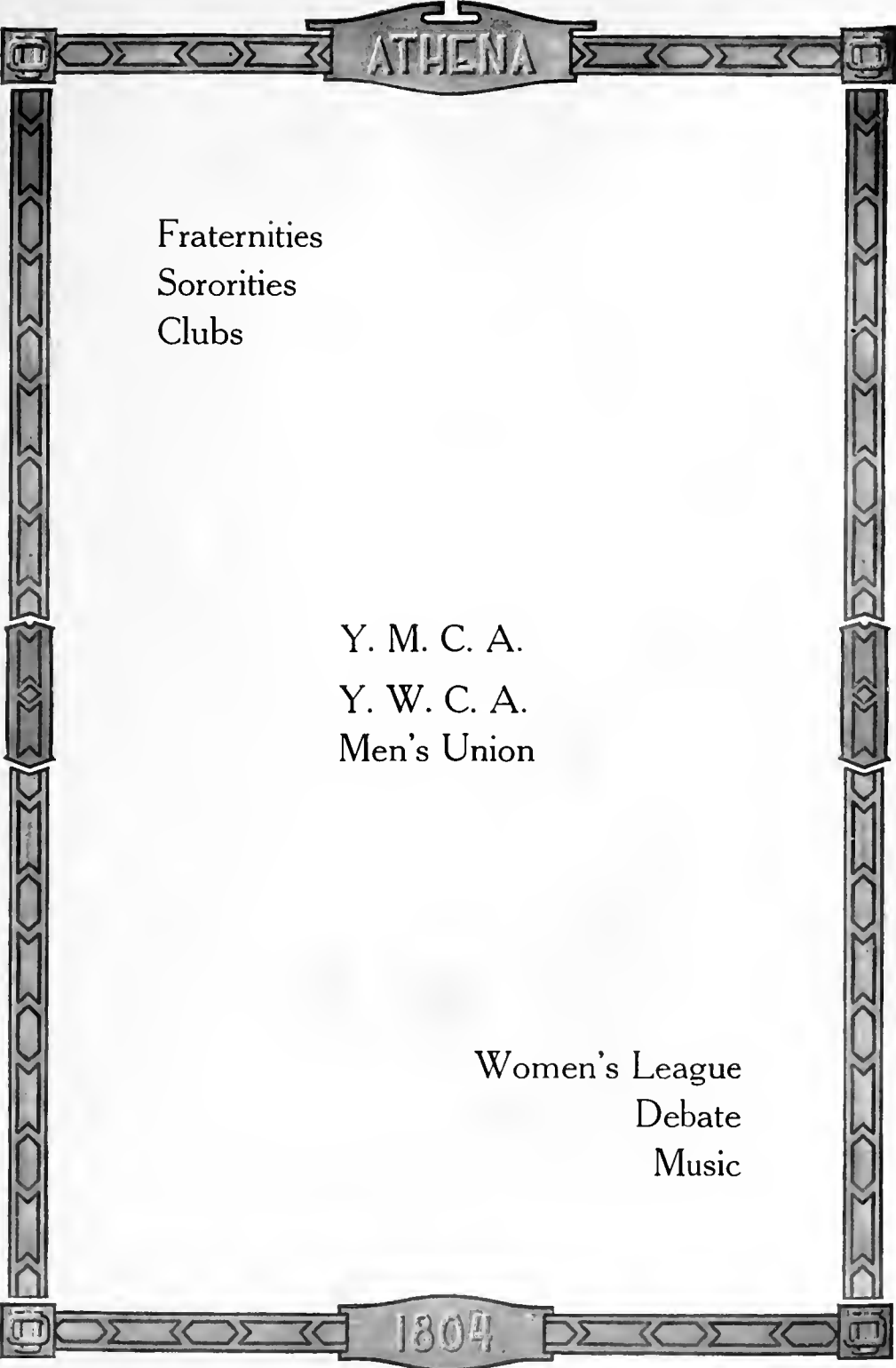

ATHENA

Fraternities
Sororities
Clubs

Y. M. C. A.
Y. W. C. A.
Men's Union

Women's League
Debate
Music

1804

The College Man

They come from villages and farms,
From city, town, and clan;
They form upon the Campus here
The genius "College Man."

At first the Freshman feels about,
His mind is in a daze;
It takes a while to settle down
And learn the college ways.

He tries for football on the field,
And then with muscles sore,
He stands to cheer the Varsity
And echoes roar on roar.

He learns to wear the gay green cap,
He shuns the chilly lake,
He pledges him to be a prep
And not a rule must break.

He must respect his elders now
And shine their shoes aright;
He carves out paddles through the day
And hunts for cats at night.

As time goes on he learns to dance;
What joy it is to find
That now and then a social hour
Relieves the daily grind!

His course is planned with jealous care;
He searches Wisdom's store,
And looks ahead to choose his work
When college days are o'er.

Fraternal bonds cement the claims
Of friendships formed in youth;
A stronger mind now delves among
The springs of hidden Truth.

Now comes the graduation day
The end of college life;
His Alma Mater sends him out
To grapple in the strife.

But ever oft he comes again
With memories galore,
And tells the boys, "What times we had!
You don't have any more."

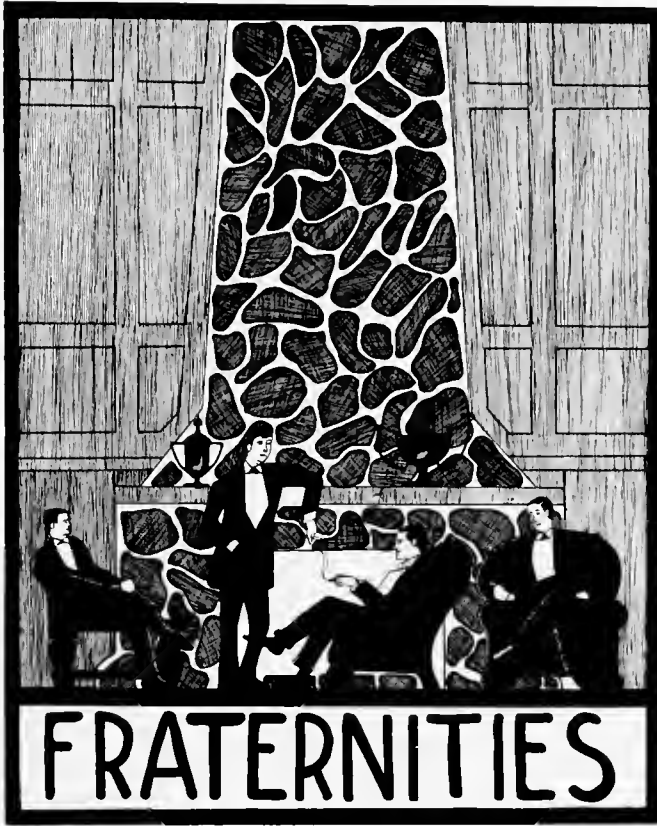

FRATERNITIES

Fraternity Presidents

<i>Beta Theta Pi</i>	DWIGHT O. CONNER
<i>Delta Tau Delta</i>	JAMES A. LAVERTY
<i>Phi Delta Theta</i>	LOWELL BURNELLE
<i>Sigma Pi</i>	LLOYD ANTLE
<i>Phi Kappa Tau</i>	ROSS EVANS
<i>Lambda Chi Alpha</i>	BERTRAM RENKENBERGER
<i>Gamma Sigma</i>	ALFRED HUGHES
<i>Kappa Psi Alpha</i>	JOHN MORGAN
<i>Tau Sigma Delta</i>	ROBERT ROWLEY
<i>Gamma Gamma Gamma</i>	J. MONSON RUSSELL
<i>Square and Compass</i>	FINDLEY S. PIDCOCK
<i>Phi Delta Gamma</i>	RUSSELL TUBAUGH

Men's Pan Hellenic Council



Top Row: CALAHAN, BOWERS, ROWLEY, HUGHES, BONNER, G. GRAHAM.
Second Row: CONNOR, JENNINGS, LAWLESS, SHEETS, SWARTZ, MISHEY.
Bottom Row: SMITH, ADDICOTT, ANTLE, LAVERTY, EVANS, MORGAN.

OFFICERS

BERTRAM RENKENBERGER

President

JAMES A. LAVERTY ...

Vice President

LLOYD ANTLE ...

Secretary-Treasurer

FACULTY COMMITTEE

Prof. C. M. Copeland

Prof. A. A. Atkinson

Prof. F. B. Gullum

The Men's Pan-Hellenic Council of Ohio University is an organization consisting of representatives from each of the fraternities and a faculty committee of three members, whose purpose is to promote a better fellowship among the different fraternities and to encourage them to work together in a spirit of unity.

BETA THETA PI

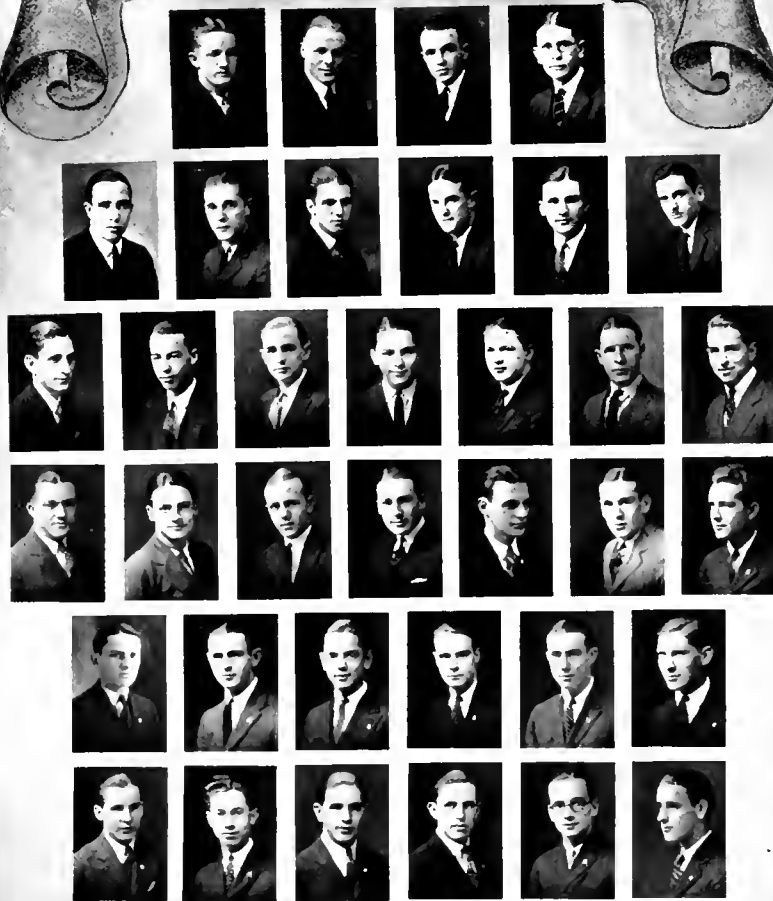

Top Row: MORGAN, RUSH, CONNER, HERROLD.
Second Row: PATTERSON, STEPHENSON, LOCKE, RHEINHOLD, CALAHAN, KULL.
Third Row: BASOM, CAVANAUGH, MCCORMICK, CHASE, MICHAEL, JONES, WORSTELL.
Fourth Row: J. GODDARD, DAVIS, NELSON, CLUTTER, GERKEN, ELLIOTT, MONAHAN.
Fifth Row: C. GODDARD, MASON, COLLIER, COOPER, WISE, SAWYER.
Bottom Row: LESLIE, RAY, SCHOENLEB, MUIR, MILHONE, MCCONHEY.

Beta Theta Pi

National 1839

COLORS: PINK AND BLUE FLOWER: PINK ROSE

Local 1841

FRATRES IN FACULTATE

W. A. Matheny
E. J. Jones, Jr.
C. M. Copeland

D. S. Grones
W. F. Copeland
G. E. McLaughlin

C. M. Bond

FRATRES IN UNIVERSITATE

1924

Dwight Conner
Gordon Herrold
Stephen Morgan

Cletus Patterson
Arden Rush
Richard Rheinhold

1925

Dana Chase
Edward Calahan
George Cavanaugh
Russell Davis

William Locke
Frank McCormick
Robert Monahan
Samuel Stephenson

Lawrence Worstell

1926

James Basom
Robert Clutter
Clyde Elliot
Theodore Gerken

James Goddard
Roland Jones
Theodore Michael
Andrew Nelson

Theodore Sawyer

1927

Bruce Cooper
Joseph Collier
Charles Goddard
Hal Leslie
Donald Mason

William Millhone
Walter Muir
Herbert McConahey
Latrell Schoenleb
Dayton Wise

Carl Ray



BETA THETA PI

ATHENA

DELTA TAU DELTA

24



24

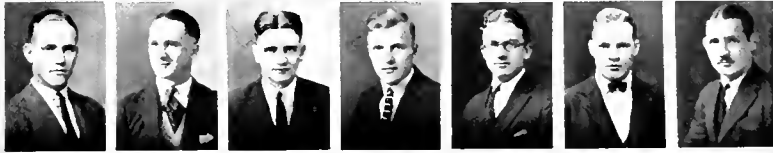

Top Row: LAVERTY, GRAHAM, HERBERT, MILLIKAN.
Second Row: BURKETT, O'DONNELL, POFFENBARGER, NEILSON, McCORD, H. MORITZ, PAYNE.
Third Row: HAMILTON, KEPLINGER, LEWIS, PALMER, BOWER, ANSLEY.
Fourth Row: O'BLENESS, VAN ATTA, BECKWITH, MULLINEAUX, CAMERON, MILLS, MURPHY.
Fifth Row: HUGHES, KING, HIGHLAND, WILLIAMS, JONES, RULOFSON.
Bottom Row: R. MORITZ, MORRISSEY, COLLINS, BOWEN, COVERT, RHOTEN, DORAN.

Delta Tau Delta

National 1859

COLORS: PURPLE, WHITE AND GOLD FLOWER: PANSY

Local 1862

FRATRES IN FACULTATE

T. N. Hoover	Geo. C. Parks
F. B. Gullum	H. R. Wilson
Milton Hughes	

FRATRES IN UNIVERSITATE

1924

George A. Burkett	Donald Millikan
Harold Graham	Howard Moritz
James Laverty	Harold Neilson

1925

Ben Ansley	Albert Lewis
Orville Bower	Frank O'Donnell
William Herbert	Perry Poffenbarger
William Keplinger	Fred Kessler

Dewey Goddard

1926

William Beckwith	John Mullineaux
Arthur Cameron	Neil O'Bleness
John Collins	Edwin Palmer
Robert Garey	Neil Payne
Oris Hamilton	Alfred Rulofson
Harold McCord	Stanley Van Atta

1927

Marlette Covert	Raymond Moritz
Paul Bowen	Francis Rhoten
Albert Doran	Charles Mills
Howard Highland	James Morrisey
John Hughes	Harold Williams
Alvin Jones	Eugene Murphy
Dunkle King	Frederick Andrews



PHI DELTA THETA



Top Row: MCGURK, WILCOX, BURNELLE, DONNELLS, WATSON.
Second Row: BLAIR, BARKER, GRAFT, HORN, JENNINGS, CLARK.
Third Row: BROOKS, WATSON, RUTHERFORD, LEWIS, BATTIN.
Fourth Row: KLEINSCHMIDT, MATTHEWS, FOSTER, PRICE, HUDDLE, CAVETT.
Fifth Row: LONGLY, CARR, MARTINDELL, FRYE, MILLER.
Bottom Row: ZELLER, PRILL, WILEY, BEEBE.

Phi Delta Theta

National 1848

COLORS: ARGENT AND AZURE FLOWER: WHITE CARNATION

Local 1868

FRATRES IN FACULTATE

A. A. Atkinson

FRATRES IN UNIVERSITATE

1924

Lewellyn McGinley

1925

Lowell Burnelle
Walter Barker
Ray C. Donnell
Maynard Graft

Robert Horn
Edward Jennings
Seth Lewis
George Watson

1926

Clyde Battin
Carl Brooks
Byron Blair
Richard Clark
Henry Crow
Frederick Frye

Forrest McGurk
Dwight Rutherford
William Rochester
Abbot Wilcox
Henry Watson
John Zeller

1927

Robert Beebe
William Crozier
Frank Cavett
Irving Carr
William Davis
Dudley Foster
Hubert Huddle

Rudolph Kleinschmidt
John Longley
Hewitt Mathews
Wilbert Miller
Howard Martindill
Roy Prill
John Whiley

George Sweeney



PHI DELTA THETA

SIGMA PI

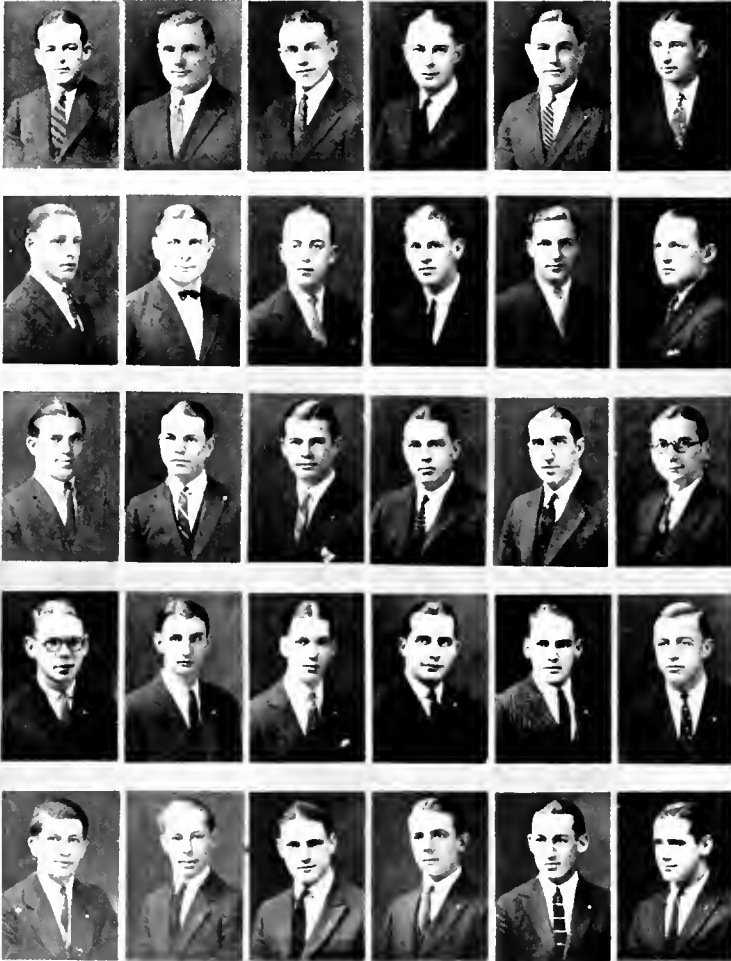

Top Row: WOODRUFF O'DAFFER, ANTE, CLEMENTS, SWARTZ, HERRON.
Second Row: MAYNARD, DUVALL, HENRY, KING, DEEDRICK, MILLER.
Third Row: BRUCE, PEDIGO, TEDROW, BROWN, CONKLE, MOLER.
Fourth Row: JONES, HUDSON, WALDEN, GIBSON, KENNARD, BLYTHE.
Fifth Row: DOW, POWELL, EISENBREY, JENKINS, LEWIS, REESE.

Sigma Pi

National 1897

COLORS: LAVENDER AND WHITE FLOWER: LAVENDER ORCHID
Local 1910

FRATRES IN FACULTATE

William Fenzel Allen Kresge
W. F. Mercer

FRATRES IN UNIVERSITATE

1924

John W. Clements	Ray L. Odaffer
Earl S. Duvall	Harley E. Swartz
Abel R. Miller	Theodore M. Woodruff

1925

Lloyd L. Antle	Charles S. Herron
Lou T. Evans	Carrol E. Maynard
John C. Henry	Elmer C. Schofield

1926

W. L. Brown	Robert E. King
Andrew F. Bruce	William T. Lenhardt
Marion A. Conkle	William G. Moler
William F. Deedrick	Rudolph W. Pedigo

J. Frank Tedrow
1927

Charles E. Blythe	W. Fred Jones
Paul H. Dow	Leland Jenkins
Geo. H. Eisenbrey	L. D. Lewis
Richard C. Gibson	Gerard C. Powell
William E. Hudson	John T. Reese
Ralph A. Kennard	John Redfern

John S. Walden



SIGMA PI

ATHENA

PHI KAPPA TAU

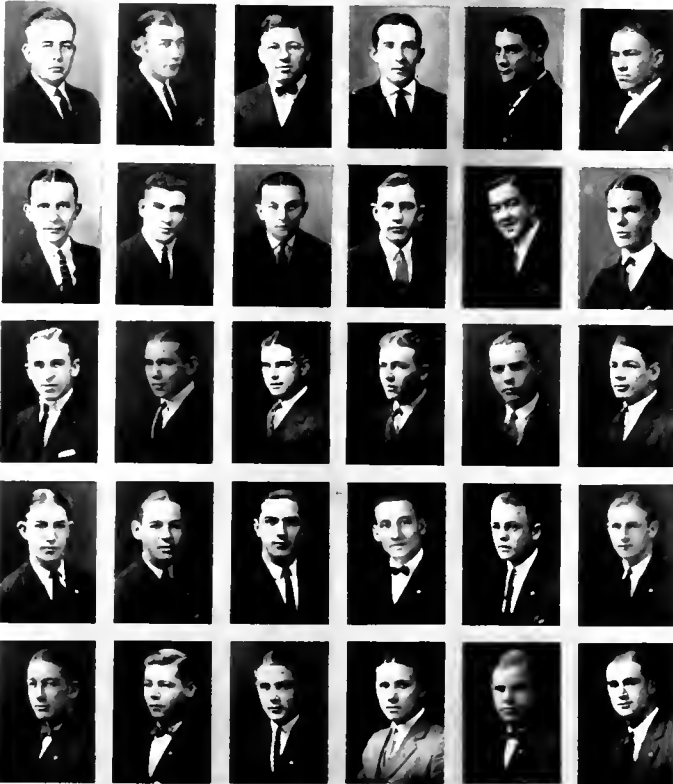

Top Row: WARFIELD, CRUMLEY, EVANS, BONNER, SNYDER.
Second Row: TINKER, QUINN, LITTLER, BARRETT, DOLLINGS, ELLIOTT.
Third Row: FRIDLEY, BRINNEY, WETZEL, RUNKLE, BEIFNESS, VAN ATTA.
Fourth Row: ANDERSON, FARST, FLETCHER, ROBERTS, ALGEO, ALFRED.
Fifth Row: DAVIES, COVERT, ROSE, THEISEN, SHEPHERD, SHIELDS.
Sixth Row: HECK, SAYLES, HESTER, GAMBER, BERNARD, HAMMOND.

Phi Kappa Tau

National 1906

COLORS: HARVARD RED AND OLD GOLD FLOWER: RED CARNATION
Local 1910

FRATRES IN FACULTATE

Brandon T. Grover

FRATRES IN UNIVERSITATE

1924

Rush Elliott
Ross Evans
Harley Littler

John Forest Pixler
Leonard Tinker
Issachar Warfield

1925

Thomas Alfred
Clifford Barrett
Charles Bonner

Carlisle Dollings
Paul Fridley
Charles Quinn

1926

Ernest Algeo
Foster Crumley
Hector Beifness
A. Wayne Covert
Lester Brinning
Herman Haynes
Ralph VanAtta

Paul Thiesen
Benson Roberts
Ronald Runkle
Harry Snyder
Gaylord Anderson
Lewis Farst
Paul Wetzell

1927

Floyd Bernhard
Vernon Cross
David Davies
Encil Fletcher
Gerald Gamber
Joe Sayles

James Hester
William Heck
John Rose
Ben Shields
Henry Shepherd
Lester Hammond



PHI KAPPA TAU

LAMBDA CHI ALPHA

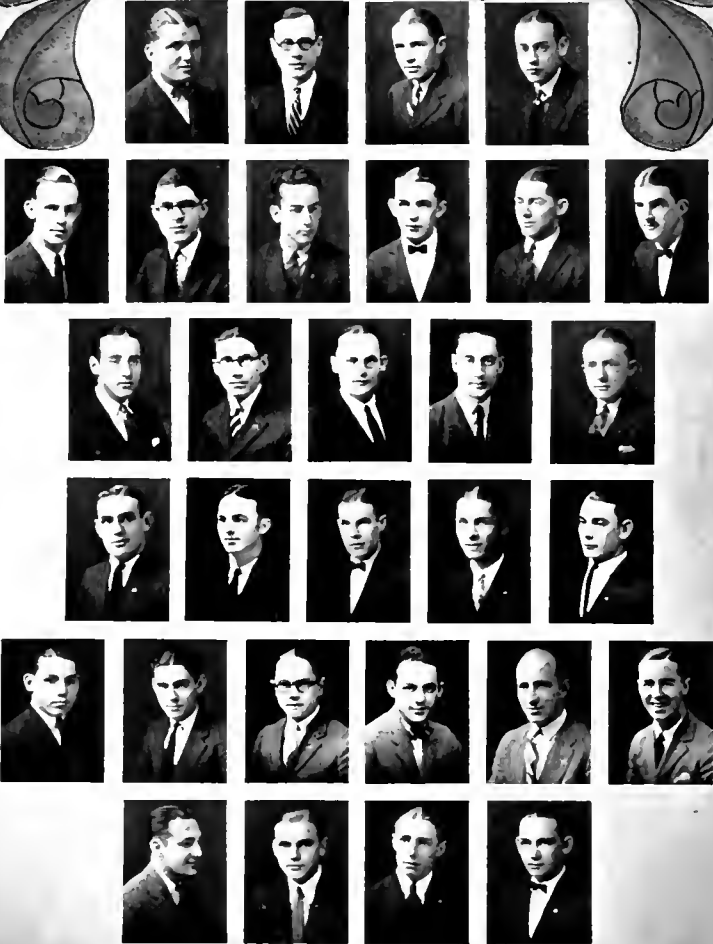

Top Row: LAPP, SMITH, PIERCE, G. SMITH.
Second Row: HUNT, RENKENBERGER, MOORE, DUPLER, H. DUPLER, TOWNSEND.
Third Row: STONE, SMITHBERGER, DASSEL, PEARSALL, MAY.
Fourth Row: RUTH, HENRY, WRIGHT, TOLSON, J. BEATTIE.
Fifth Row: F. BEATTIE, KABISCH, RUPERT, HUGHES, LAURENT, HICKMAN.
Sixth Row: HUGHES, POTTS, PIERCE, EACHUS.

Lambda Chi Alpha

National 1909

COLORS: PURPLE, GREEN AND GOLD

FLOWER: VIOLET

Local 1918

FRATRES IN FACULTATE

N. C. Shilt

E. B. South

N. D. Thomas

FRATRES IN UNIVERSITATE

1924

Virgil H. Dassel
Homer Dupler
Herbert C. Hunt

Lewis Pearsall
B. A. Renkenberger
Carl Townsend

1925

John Beattie
Lawrence Dupler
William Henry
Harry Lapp
Russel May

Walter Pierce
Wilson K. Smith
Andrew Smithberger
Clyde Stone
Claude Turbin

1926

James Kabisch
Stanley Moore
Dana Ruth

Glenn Smith
Glen Tolson
Charles Wright

1927

Fulton Beattie
Ned Eachus
Earl Hickman
Dale Hughes

Merle Hughes
William Laurent
George Potts
Howard Pierce

Comus Rupert



LAMBDA CHI ALPHA

ATHENA

GAMMA SIGMA

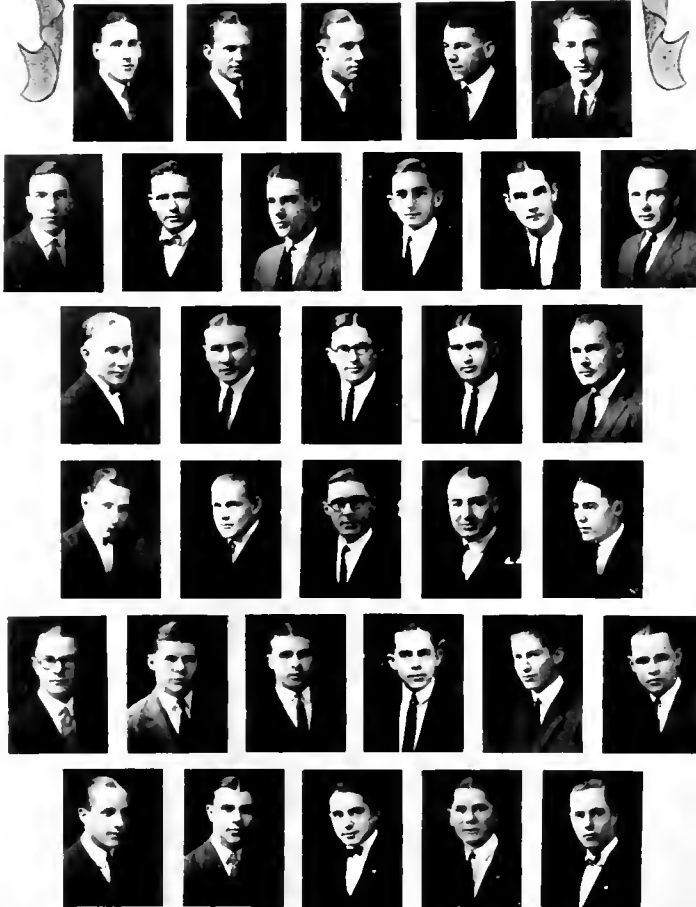

Top Row: SHEETS, TAMPLIN, HUGHES, GUSTAFSON, HENDERSON.
Second Row: STAATS, HICKMAN, HAWS, MORRIS, POOLE, PRYOR.
Third Row: ROBINETTE, WILSON, GODDARD, MYERS, TUBAUGH.
Fourth Row: CROOKS, PERKINS, ROBINSON, RAY, KASLER.
Fifth Row: BARNHILL, DAUGHERTY, EWING, BROWN, DRUM, SNODGRASS.
Sixth Row: SHAFFER, DENHAM, SOFKO, MORRIS, WILSON.

Gamma Sigma

COLORS: MAROON AND GREY FLOWER: ROSE
Local 1919

FRATRES IN FACULTATE
Emmet Rowles

FRATRES IN UNIVERSITATE
1924

Otis Barnhill
Donald Goddard
Robert Haws
George H. Hickman
Alfred Hughes
Ralph Morris

Frank Myers
Lindsay Pryor
Ernest Ray
Virgil Sheets
Lorin Staats
Russell Tubaugh

Emmett Wilson
1925

Ralph Crook
Hjalmer Gustafson
Clair Hughey

William Poole
Ronald Robinette
Ernest Robinson

Harry Tamplin
1926

Karl Drum
Edward Henderson
Clinton Kasler

Russell Perkins
William Snodgrass
Richard Wilson

1927

Warner Brown
Clark Dougherty
Dawson Denham
Robert Ewing

Ray Morris
Kenneth Shafer
Roman Sofko
Neil Stewart



Rappa Psi Alpha

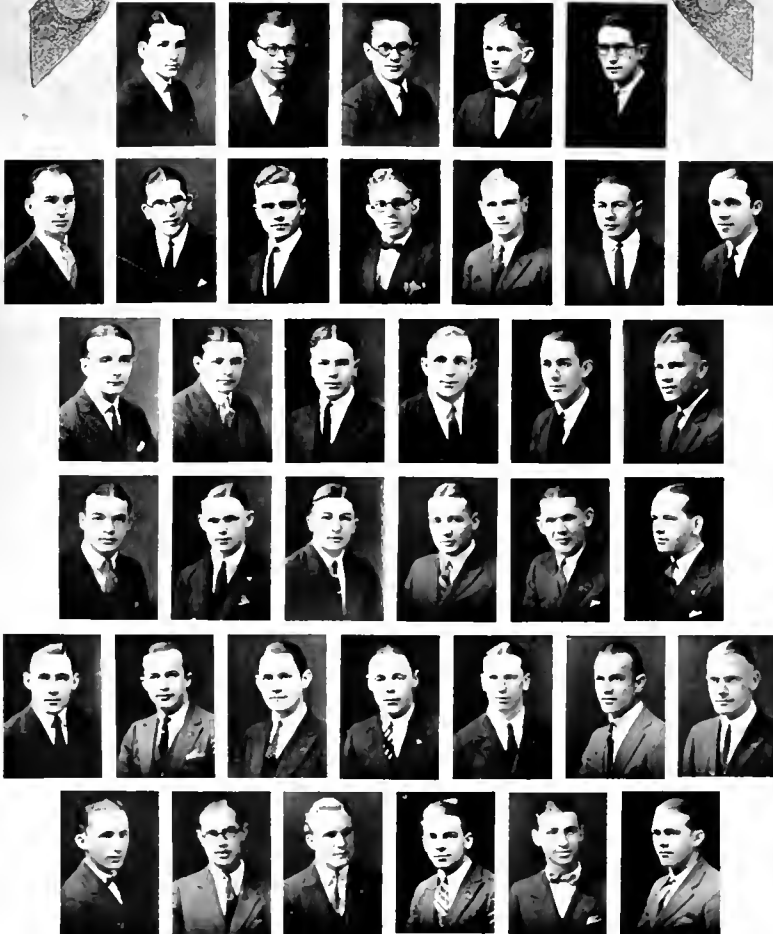

Top Row: SHOEMAKER, ADDICOTT, BRUNNER, MORGAN, ZIMMERMAN.
Second Row: GRIFFIN, D. SHOEMAKER, DAGGETT, SNAVELY, LIGGETT, HARRIS, VERNON.
Third Row: BAIRD, LAMB, CORWIN, W. DENING, LEWIS, GANDEE.
Fourth Row: SMITH, DOUTHITT, BOLEN, GARDNER, MCMICHAEL, MANZ.
Fifth Row: BIRMINGHAM, PAWSON, CARRIGAN, PFLEGER, DARROW, WEAVER, HUDSON.
Bottom Row: NEWHARD, D. ADDICOTT, R. DENING, KELLEY, FREASE, HAMILTON.

Kappa Psi Alpha

COLORS: BLACK, BLUE AND GOLD FLOWER: YELLOW TEA ROSE
Local 1921

FRATRES IN FACULTATE

L. J. Addicott J. P. Porter W. S. Gamertsfelder

FRATRES IN UNIVERSITATE

1924

Wynne Vernon Harold Addieott
Rex Snavey Richard Daggett

Harold Liggett

1925

Charles Brunner French Griffin
William Corwin John Morgan
Walter Dening Dwight Shoemaker
Nelson Harris Edgar Shoemaker
George Lamb Earl Zimmerman

1926

Clarence Bolen Wesley Kelley
Homer Baird William Lewis
Robert Douthitt Donald McMichael
Ross Gandee Mitchell Smith

George Gardner

1927

Donald Addicott Donald Dawson
Forrest Birmingham Kenneth Frease
Morrill Carrigan Clarence Hudson
Howard Darrow Page Hamilton
Ralph Dening Walter Manz
George Pflieger Guy Weaver

Herbert Newhard

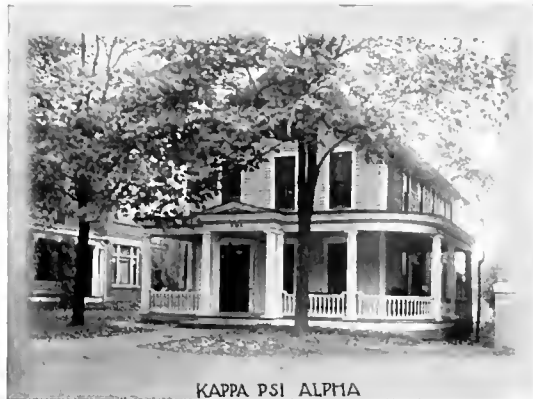

KAPPA PSI ALPHA

TAU SIGMA DELTA



Top Row: FRENCH, FULTZ, ROWLEY, FOX, HUTCHINS.
Second Row: RHEIGHARD, HALL, HOLLINGSWORTH, BRANDEBERRY, MORRIS, G. GRAHAM.
Third Row: MORRISON, HALLIDAY, LEIGHTY, BLACK, BRUMLEY, HYSSELL.
Fourth Row: YOUNG, OVER, HEETER, WEAVER, SPRING, ROOT.
Bottom Row: RUSSELL, LUTZ, VANCE, MCCLEAN, STEED, PURCELLE.

Tau Sigma Delta

COLORS: EMERALD AND SILVER FLOWER: LILY OF THE VALLEY
Local 1922

FRATRES IN UNIVERSITATE

	1924	
Oscar Brumley		Guilbert Graham
David French		Ola Hall
Charles Fox		Robert Rowley
	1925	
Nelson Brandeberry		Wilbur Hutchins
Lyston Fultz		Jay Morris
Carrol Halliday		Clairmond Reighard
Wilbur Hollingsworth		Baker Young
	1926	
Edmund Black		John Howard Morrison
Clyde Hysell		Leonard Over
Harold Leighty		Ted Root
	Willard Russell	
	1927	
Kile Hardesty		Myron Purcelle
Eugene Heeter		Charles Spring
Martin Lutz		Donald Steed
Oliver McLean		Gerad Vance
	Graham Weaver	



TAU SIGMA DELTA

GAMMA GAMMA GAMMA



Top Row: BELL, RUSSELL, WYCKOFF.
Second Row: VORHEES, LAWLESS, MISHEY, JEFFRIES.
Third Row: JONES, CHAPMAN, KOSMA, HAWES.
Fourth Row: THOMAS, DAGUE, PATTERSON.

Gamma Gamma Gamma

Local 1923

COLORS: HUNTER'S GREEN, WHITE AND BLACK FLOWER: AMERICAN BEAUTY

FRATRES IN FACULTATE

G. T. Wilkinson

FRATRES IN UNIVERSITATE

1924

Jay M. Russell

1925

Robert J. Bell
Blake L. Mishey

Donovan A. Lawless
John F. Pickens

A. Donald Vorhees

1926

Garnet L. Morris
Neil L. Morris

Herbert L. Lawless
Paul C. Jeffries

Chester L. Wyckoff

1927

Louis C. Brown
Joe E. Clark
H. Emory Hawes

J. Horner Jones
John A. Kosma
Charles Thomas



SQUARE & COMPASS



Top Row: MORGAN, DASSEL, PIDCOCK.
Second Row: WARFIELD, ZIMMERMAN, SWARTZ, BEATTIE.
Bottom Row: PIXLER, RAY, ANTLE.

Square and Compass

Local 1923

COLORS: BLUE AND GREY

FLOWER: ROSE

National 1924

FRATERS IN FACULTATE

W. H. Fenzel

Clark E. Williams

FRATERS IN UNIVERSITATE

1924

Steven R. Morgan

Donald Millikan

Ernest Ray

Otis Barnhill

Harley Swartz

Issachar Warfield

John Pixler

Rex Snavelly

Virgil Dassel

1925

Oris Hamilton

George Watson

William Herbert

Lloyd Antle

Finley Pidcock

John Beattie

Earl Zimmerman

French Griffin

Phi Delta Gamma

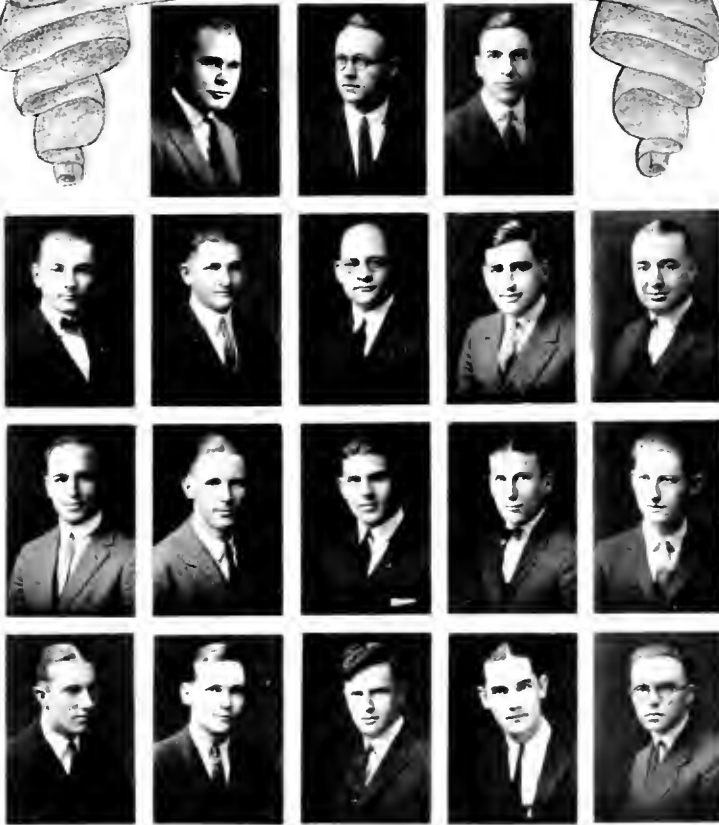

Top Row: TUBAUGH, HUGHEY, STAATS.
Second Row: DOBBINS, ROUSH, MURPHY, ALLSPACH, RAY.
Third Row: DICKSON, PHILLIPS, STILL, WOODS, GRIFFEE.
Fourth Row: HUGHES, CRUMLEY, MELVIN, POOLE, KENNEDY.

Phi Delta Gamma

National 1923

COLORS: PURPLE AND WHITE FLOWER: BLUE VIOLET

Local 1924

FRATRES IN FACULTATE

W. H. Cooper

FRATRES IN UNIVERSITATE

1924

Russell D. Tubaugh

Alfred E. Hughes

Ernest E. Ray

1925

Lorin C. Staats

William E. Melvin

Clair M. Hughey

Earle W. Poole

1926

Edwin L. Kennedy

Foster Crumley

E. K. Dobbins

John A. Dixon

Stanley Roush

Glen Woods

Kenneth Still

Paul Alspach

Fred Phillips

1927

Norris Murphy

Howard Tinker

Paul I. Wachs

Charles W. Griffiee

Fraternities at Ohio

The past year, viewed in retrospect, may be seen to mark a distinct, and, we believe, a permanent advance in the history of Greek-letter fraternities at Ohio University.

Materially it has seen the erection of two sumptuous fraternity houses and the acquisition of other valuable property. In a more tangible, but equally real way, it is significant.

Recently established fraternities have made noteworthy progress, by an improvement of personnel and by application of an ever-growing fund of experience, toward the solution of such problems as confront the young organization. Older fraternities have attained a greater realization of their ideals. And in connection with this development, it is pleasing to note the lowering of the barrier that usually exists between those societies of established tradition and those whose records remain to be made.

Of greater significance still is the partial elimination of the hostility between Greek and Barb, which has been an obstacle to any concerted action on the part of the student body, particularly in the sphere of athletics.

It is in the further development of the fraternity system, long since established on the campus, that the future of Ohio spirit lies. Membership in a fraternity confers a sense of equality, presents an opportunity for association, and engenders a feeling of responsibility toward college and fraternity in the presence of which embittered disloyalty and indifference do not thrive. A wise administration is quick to realize the impaired potentialities of a student body with a dearth of fraternities. It is our wish that the Athenas of succeeding years will attest, each more strongly, to the satisfaction of this need at Ohio

ATHENA





Through shady dells and mossy glades
I wander on my way;
No care for duty, tide, nor time
But drift from day to day.

To Thee Ohio

Text by Raymond L. Slutz

Music adapted from Luther by Clarence C. Robinson

Hail Alma Mater, wise and free
All hail Ohio, always near.
As we thy sons now turn to thee
Incline towards us thy list'ning ear;
Give us of thy great might,
Lead us to live a-right;
Help us in life's fierce fight:
To gird ourselves, and then
Confront the world as valiant men.

Dear Alma Mater, touched by thee,
While yet within thy classic fold
With love which sets our fancies free,
And saves our hearts from turning old;
We sing thy praise in song
All thanks to thee belong;
Keep us forever strong;
As time rolls thru eternity.
Ohio's sons we'll be

Au Revoir

By CHARLES G. MATTHEWS

He was sweet music's devotee
Whose talk it was to mitigate
The orisons inconsecrate
Of seekers stiff of neck and knee,
Rarely he played. Then you would see
Some lonely, balsam-studded lake
Where great loons call at morning's break
Amid the deep tranquility:
Or you would see the silver tops
Or his beloved mountains rise
Out of their purple paradise:
Or you would hear the thundrous stops
Of some fair, bridal waterfall
Which leaps in grace its granite wall.

The House of Jones

Scene—The House of Jones.

Time—Immediately after supper—yes, supper. Harold, home from college, accompanies Mother and Father into the sitting-room for a nice evening.

Mother (drawing up a diminutive reed rocker)—Sit down in this chair, son, it's the one you always used to read your geography lesson in.

Father (lighting corpulent cigar)—Yes, let's have a good look at the kid.

(THE KID, sniffing the cigar smoke, insinuates himself into the chair.)

(Mother and Father peer at the exhibit.)

Father (eyeing correctly wavy locks)—Need a hair cut pretty bad, don't you?

Mother—He looks so much nicer with his hair parted on the side like it used to be; let's see—was it the right or left?

(A distant rumble of thunder may be heard by the psychic ear.)

Mother—By the way, I found your class pin the other day. (She crosses to the mantle, inverts a bud vase, secures the pin and fastens it to his vest, in close proximity to his fraternity pin.) There. A good safety catch, too.

Father—Mustn't forget the home town, you know.

(An ominous cloud may be perceived in the psychic blue.)

Mother (casting an eye toward the piano)—I should think you'd like to play a little. Remember the time you won the prize at the Opera House with "Star of the Sea"?

(Silence. A blast of wind is felt on the psychic cheek.)

Father—I thought it'd be kind of slow around here for you, so I got your mother to ask Em Walker—you knew her at high school—to come over tonight to play rook. Don't suppose you've seen much of the girls at school—with your work and all.

Mother—I've made some lemonade and some drop-cakes. (A knock is heard.) There she is now. (She advances toward the door.)

But the good woman has failed to reckon with the approaching storm. With a crescendo of deafening thunder, with a dazzling play of ethereal pyrotechnics, the storm descends. During its fitful lulls may be heard a crunching, gnashing sound as of a telegraph pole undergoing mastication by a dinosaur. But it is not a telegraph pole—it is the furniture of the House of Jones. And there is no dinosaur—it is Harold.

—W. V.

The Silver Mirror



THE pictures of those girls who have been elected to the Silver Mirror will be found on the following pages.

Miss Neysa McMein has proven to us by her decisions that she is an excellent judge of beauty. We wish to express our appreciation for her services and to congratulate the following girls.





Myra Johnson



Genevieve Jones



Genelle Shaffer



Amy Peterson



Morna Guthrie



Jennie Milar

McMinn.

February 4th, 1924

My dear Mr. Graham:

The girls are unusually lovely this year and I got to the point where I couldn't decide between six and so I have picked half a dozen instead of five.

It is very difficult to tell from photographs what the coloring might be, which always makes such a difference in beauty, but these girls are lovely, I think.

I have given first place to a lady whose name fell off so I marked it No. 1. The others I have okayed.

With best wishes for the success of your Annual, and the photographs are on their way back to you today.

Sincerely,

Kez McMin



Sororities

Sorority Presidents

<i>Pi Beta Phi</i>	DOROTHY SLUTZ
<i>Alpha Gamma Delta</i>	VIOLET DEEM
<i>Alpha Xi Delta</i>	RUTH MILLER
<i>Sigma Sigma Sigma</i>	LOUISE RANNELLS
<i>Chi Omega</i>	JENNIE MAE COOLEY
<i>Alpha Delta Pi</i>	MABEL BROWN
<i>Alpha Sigma Alpha</i>	SARA LONG
<i>Theta Phi Alpha</i>	FRANCINA GROSS
<i>Zeta Tau Alpha</i>	JOSEPHINE STIERS
<i>Delta Sigma Epsilon</i>	RUTH RICE
<i>Pi Kappa Sigma</i>	MABEL HARTLEY
<i>Alpha Iota Pi</i>	THELMA HALL
<i>Sigma Beta Upsilon</i>	ALICE BAKER
<i>Phresomca</i>	VARELIA HOLLETT
<i>Alpha Kappa Gamma</i>	KATHRYN FRANZ

Woman's Pan Hellenic Council



Top Row: LONG, WOODWORTH, MILLER, McDONALD.
Second Row: BAIR, LEWIS, RICE, GOOLEY, COKE, DEEM.
Third Row: CALHOUN, HARTLEY, DEAN VOIGT, WOODS, SHUMAKER.
Fourth Row: RANNELLS, JENKINS, BRUNDAGE, COOLEY, BROWN, GROSS.

OFFICERS

ZOE BRUNOAGE
JENNIE MAE COOLEY

President
Secretary-Treasurer

The Woman's Pan-Hellenic Association of Ohio University is composed of two active members from each of the National sororities on the campus—eleven in all.

The object of the organization is to bring the sororities into a better fellowship and to meet and discuss the problems of the Greek World. Pan-Hellenic also makes rules governing rushing, initiation, Sorority Hall and social functions.

ATHENA



First Row: STEVENSON, M. PEOPLES, SLUTZ, WOODWORTH, BOYER, NAZOR.
Second Row: GIST, STARR, HUMPHREY, H. PEOPLES, PUTNAM, LINK, BRYSON.
Third Row: HENRY, PHILLIPS, TRUBY, McVAY, CARPENTER, BARNHILL.
Fourth Row: WESTWATER, BARTHOLOMEW, PETERS, PETIT, McKEE, HOY, McCORMICK.
Fifth Row: JO BAGLEY, JANE BAGLEY, MORGAN, MERITT, LEONARD, SHAWHAN.

Pi Beta Phi

Founded at Monmouth College, 1867

COLORS: WINE AND SILVER BLUE FLOWER: WINE CARNATION

OHIO ALPHA CHAPTER

Established 1889

1924

Mary Peoples
Lucille NazorDorothy Slutz
Rachel Hopkins

Anna May McClain

1925

Eleanore Boyer
Mildred Stevenson
Bernarda Bryson
Kathryn Link
Gail PutnamJean Gist
Kathleen Pettit
Louise Truby
Edith Humphrey
Ruth Rochester

1926

Alice Phillips
Lethia Starr
Helen Peoples
Louella BarnhillElizabeth Woodworth
Mary Elizabeth McVay
Margaret Carpenter
Florence Higby

Doris Henry

1927

Rebecca Bartholomew
Lenschon Peters
Josephine Bagley
Frances Merritt
Julia Leonard
Ava ShawhanJessie Westwater
Elizabeth Morgan
Dorothy McCormick
Charlotte Hoy
Katherine McKee
Jane Bagley

Alpha Gamma Delta



Top Row: GREGG, DEEM, BLOWER, MILLER.
Second Row: B. MILLER, ALDERMAN, ROSSER, EICHOLTZ, SHAFFER,
 SMITH, WAGONER, SEITHER, GUTHRIE, HERRERT.
Third Row: NAUSE, CARSON, DAILEY, MILLAR, BATTIN.
Fourth Row: WINFIELD, JAMES, TEDROW, SMITH, HEDDEN.
Fifth Row: O'BRIEN, HORN, CROW, HAWORTH.

Alpha Gamma Delta

Founded at Syracuse University, 1904

COLORS: RED, BUFF, AND GREEN FLOWER: RED AND BUFF ROSES

ZETA CHAPTER

Established 1908

1924

Violet Deem

Ada Gregg

1925

Pauline Miller

Neale Blower

1926

Louise Alderman
Helen Eicholtz
Amelia Wagoner
Margaret Smith
Lucille Hedden
Morna Guthrie

Marie Herbert
Bessie Miller
Janice Battin
Ann Haworth
Ann Rosser
Genelle Shaffer

Elizabeth Seither

1927

Gertrude Winfield
Dorothy Carson
Dorothy Dailey
Elizabeth Horn
Margaret Crow

Mildred James
Pauline Smith
Violet Tedrow
Jennie Millar
Esther Nause

Marguerite O'Brien

ALPHA XI DELTA



First Row: BROWN, DEFFENBAUGH, MILLER, KLINE.
Second Row: VORHEES, CURBY, RAY, BRUNDAGE, BROYLES, JONES.
Third Row: WEEKLEY, WALTHOUR, BEERS, POWELL, ADAMS, MANN.
Fourth Row: WHEELAND, WILLARD, SPRAGUE, EVANS, KLINGEMAN, BYERS.
Fifth Row: WHITE, ICKES, BRIGGS, CLOVER.

Alpha Xi Delta

Founded at Lombard College, 1893

COLORS: DOUBLE BLUE AND GOLD FLOWER: PINK ROSE

PI CHAPTER

Established 1911

1924

Zoe Brundage

Hilah Vorhees

1925

Esther Klingeman

Jeanette Adams

Genevieve Jones

Miriam Evans

Thelma Kline

Nina Brown

Nova Curby

1926

Evelyn White

Ida Mae Walthour

Ruth Miller

Josephine Byer

Madge Mann

Elizabeth Broyles

Bonnie Ray

Margaret Beers

Mary Powell

Lucile Deffenbaugh

1927

Marian Sprague

Thelma Wheeland

Emily Willard

Ione Weakley

Marian Ickes

Esther Clover

Lotus Briggs

SIGMA SIGMA SIGMA



Top Row: FOUT, RANNELS, JENKINS.
Second Row: BOLMAN, RICE, STONFHILL, DAVIES, PATTON.
Third Row: HILL, WEILER, DANNER, BLACKWOOD, MINISTER, MARSHALL.
Fourth Row: FEIT, CALCOTT, FOUT, ERICKSON, EREBAUGH.
Fifth Row: CURBY, ROETTING, FENZ, CARR, KAISEE, CARR.
Sixth Row: COHEN, JONES, MCCORD, GONNERMAN.

Sigma Sigma Sigma

Founded at Virginia State Normal School, 1898

COLORS: ROYAL PURPLE AND WHITE

FLOWER: VIOLET

PIII CHAPTER

Established 1912

1924

Louise Rannells

Thelma Jenkins

Helen Bolman

Lucille Fout

Jeanette Patton

1925

Lucille Blackwood

Leah Stonehill

Modell Rice

Irma Hill

1926

Dorothy Danner

Cecil Weiler

Bernice Carr

Gustava Carr

Gladys Feit

Elsie Venz

Beatrice Marshall

Helen Gonnerman

Dorothy Minister

Edna Erickson

Phyllis Davies

Dorothy Calcott

1927

Alice Roetting

Caroline Erbaugh

Dorothy Jones

Edith Fout

Helen McCord

Julia Kaiser

Mary Curby

Ida Cohen

CHI OMEGA



Top Row: BEWLEY, ELMER, WYNE, COOLEY.
 Second Row: SHUMAKER, WOODWORTH, SHOTT, COOKSEY, SUTTON, SPOONER.
 Third Row: O'NEILL, BAILEY, PILCHER, MURPHY, JOHNS.
 Fourth Row: DANFORD, TREMAINE, LINCICOME, BURSON, LAWHEAD, WERNERT.
 Fifth Row: SPIES, HIGINBOTHAM, STARTZMAN, JONES.

Chi Omega

Founded at University of Arkansas. 1895

COLORS: CARDINAL AND STRAW FLOWER: WHITE CARNATION

TAU ALPHA CHAPTER

Established 1913

1924

Williamina Elmer

Jennie Mae Cooley

Jeanette Pilcher

1925

Margaret Bewley

Dorothy Johns

Helen Murphy

Wilma Wyne

Florence Shumaker

1926

Elizabeth Bailey

Pauline Danford

Frances Cooksey

Melba Woodworth

Winifred Shott

Louella Spooner

Vada O'Neill

Barbara Sutton

1927

Elizabeth Tremaine

Eleanor Wernert

Ellen Higinbotham

Theodora Lawhead

Dorothy Startzman

Elizabeth Jones

Mildred Lincicome

Helen Burson

Marian Spies

ALPHA DELTA PI



Top Row: BROWN, CALHOUN.
Second Row: CROUCH, SNOW, PAINE, VORHEES, KASSON.
Third Row: CRUM, JOHNSTON, STEWART, CROSS, WHEALE, CECIL.
Fourth Row: HUMBLE, WHIPPLE, TAYLOR, MATHENY, PORTER, MILES.
Fifth Row: GODLEY, HILSINGER, HARTFORD, WATKINS, MILLER.
Sixth Row: CONSTINER, MEDLEY.

Alpha Delta Pi

Founded at Wesleyan Female College, Macon, Georgia, 1851

COLORS: BLUE AND WHITE FLOWER: VIOLET

XI CHAPTER

Established 1914

1924

Philomela Paine

Esther Vorhees

Lucille Crouch

1925

Lenore Calhoun

Lezzetta Whealc

Mabel Brown

Celia Kasson

Lois Cecil

Mary Alice Stewart

Ethel Snow

Grace Crum

Amber Cross

Myra Johnston

1926

Margaret Godley

Margaret Hilsinger

Bernice Humble

Medrith Matheny

Eleanor Porter

Emma Lauener

Martha Whipple

Mary Taylor

Anne Miles

1927

Miriam Constiner

Mildred Miller

Ruth Hartford

Evelyn Watkins

Marie Medley

Florence Friedley

ALPHA SIGMA ALPHA



Top Row: LONG, DAVIDSON.
Second Row: GOOLEY, SWAIM, DORSEY, KENNEY, LOWE.
Third Row: SUNTHEIMER, ROSINO, GRAY, MERCER, DAVIS, HOLLINGER.
Fourth Row: WEBB, DORSEY, CONROY, GREER, McCLAFLIN.
Fifth Row: RANNELLS, MERCER, FISHER, WILLIAMS, GREEN, MERCER.
Sixth Row: JEFFRIES, SAUM, SMITH.

Alpha Sigma Alpha

Founded at Virginia State Normal School, 1901

COLORS: PEARL WHITE, CRIMSON, PALM GREEN, AND GOLD FLOWER: NARCISSUS

DELTA DELTA CHAPTER

Established 1917

1924

Maude Dorsey

Pearl Swaim

Dean Davidson

Garnet Gooley

Sara Long

1925

Lauretta Suntheimer

Winifred Rosino

Esther Kenney

Ethel Lowe

1926

Helen McClaffin

Ruth Hollinger

Mabel Dorsey

Marguerite Conroy

Florence Rannells

Lillie Greer

Kathryn Webb

Glenna Davis

Frances Gray

Mary Mercer

1927

Anna Mae Jeffries

Helen Williams

Margaret Smith

Anna Lois Saum

Thelma Mercer

Martha Mercer

Laura Fisher

Ruth Green

ZHETA PHI ALPHA



Top Row: KEARNEY, R. GROSS HEYMAN.
Second Row: COKE, COLLINS, CANTLIN, F. GROSS, OVERMYER, PATTERSON.
Third Row: WALSH, SHAY, JOHNSTON, ADDIS, MULLIGAN.
Fourth Row: HANSGEN, DEARFORD, AMBROSE, WALSH, UCKER, HARTMAN.
Fifth Row: GOLDCAMP, ALLEN, CAMPBELL.

Theta Phi Alpha

Founded at University of Michigan, 1912

COLORS: SILVER AND GOLD FLOWER: WHITE ROSE

DELTA CHAPTER

Established 1919

1924

Cecelia Collins

Regina Gross

Lucy Heyman

1925

Francina Gross

Erla Patterson

Alice Walsh

Catherine Overmyer

Clara Coke

Celeste Cantlin

1926

Anna Johnston

Catharine Mulligan

Edna Hansgen

Cecelia Dearford

Grace Addis

Rose Shay

Stella Hartman

1927

Mildred Goldecamp

Frances Walsh

Rosemary Ucker

Jane Ambrose

Jean Campbell

Helen Allen

ZETA TAU ALPHA



Top Row: WOODS, STIERS, CLARK.
Second Row: HEADINGS, BAIR, FAINE, STOWE.
Third Row: STRONG, GORDON, HANNA, CABLE, SHREYES, PEASE.
Fourth Row: PARK, M. THOMAS, DECAMP, E. THOMAS, KIMMEL, RINGE.
Fifth Row: NEILL, PETERS, GREEN, ALLISON, CUNNINGHAM.
Sixth Row: MERRIMAN, CULLEN, LITTLE, ANDREWS.

Zeta Tau Alpha

Founded at Virginia State Normal School, 1898

COLORS: STEEL GRAY AND TORQUOISE BLUE FLOWER: WHITE VIOLET

ALPHA PI CHAPTER

Established December, 1922

1924

Naomi Shreves
Leona Clark

Alice Faine
Orril Hanna

Hazel Bair

1925

Josephine Stiers
Letticia Kimmel
Alice DeCamp
Carrie Pease

Ola Strong
Ethel Gordon
Adaline Park
Marie Stowe

1926

Martha Headings

Angella Woods

Alice Ringe

1927

Isabelle Cunningham
Katherine Merriman
Constance Andrews
Louise Neill
Marian Cullen
Mary Thomas

Elizabeth Little
Eleanor Thomas
Camilla Green
Margaret Peters
Hope Allison
Alva Birdsall

GRADUATE STUDENT

Julia Cable

DELTA SIGMA EPSILON



Top Row: MOORE, RICE, PHILLIPS.
Second Row: MCFARLAND, BLACK, WRIGHT, JUNOD, LINSOTT, LEWIS.
Third Row: REINER, BURRISS, MANSFIELD, SNOW, HOUCHINS.
Fourth Row: DAVIES, LAWHEAD, CROSS, POTTS, JONES, MARTIN.
Fifth Row: JOHNSON, KISTLER, CURTNER, ELLIOTT, WILKINS.

Delta Sigma Epsilon

Founded at Miami University, 1924

COLORS: OLIVE GREEN AND CREAM FLOWER: CREAM TEA ROSE

MU CHAPTER

Established 1922

1924

Neva Lewis

Thelma Houchins

1925

Margaret Snow

Mildred Mansfield

Helen Reiner

Charlotte Junod

Mona Davies

Helen Phillips

1926

Eleanor Elliott

Mary Frances Lawhead

Edith McFarland

Marie Moore

Gertrude Wright

Emma Black

Martha Burriss

Ruth Rice

Lillian Linscott

1927

Lucille Curtner

Dorothy Potts

Maxine Wilkins

Marian Cross

Lydia Johnson

Lois Martin

Mildred Jones

Marguerite Kistler

PI KAPPA SIGMA



Top Row: McDONALD, HARTLEY, SKINNER, HOLZAPFEL.
Second Row: FRENCH, DAVIS, DIXON, VANCE.
Third Row: SIEGMUNT, PARROTT, CHAMBERLAIN, HARTLEY, LINCOLN.
Fourth Row: HICKS, STEPHENSON, MILLS, TADSON, HICKS.
Fifth Row: MARTINDILL, DAVIS, MCCAUSLIN, MCCAUSLIN.

Pi Kappa Sigma

Founded at Michigan State Teachers College, 1894

COLORS: TORQUOISE AND GOLD FLOWER: FORGET-ME-NOTS AND JONQUILS

XI CHAPTER

Established February, 1923

1924

Audrey Dickson

Helen Skinner

Gladys Parrott

1925

Pauline French

Hazel Hartley

Mabel Hartley

1926

Eunice Tadson

Marie Lincoln

Virginia Burke

Hazel McDonald

Pauline Holzappel

Ruby Siegmunt

Kathryn Davis

Velma Vance

Helen Ruth Stephenson

1927

Charlotte Hicks

Marjorie Behrman

Mary Martindill

Gladys Tarbill

Martha McCauslen

Ruth Evans

Mary McCauslen

Eva Mills

Vesta Davis

ALPHA IOTA Phi



Top Row: FARIS, HALL, FOGLESONG.
Second Row: BALL, HANING, RUTH, GOODSPEED.
Third Row: WELDAY, BARKER, PRATT, COWPE, DIETRICH.
Fourth Row: HELMBRECK, KLING, WOODS, LANG.
Fifth Row: MACCOLLUM, MACKLIN, IRELAND, DABRITZ, DARFUS.

Alpha Iota Pi

Founded at Ohio University, 1922

CLORS: ROSE AND GOLD

FLOWER: ROSE

ALPHA CHAPTER

Established March, 1922

1924

Thelma Hall

Dorothy Faris

1925

Virginia Woods

Josephine Kling

Lida Haning

1926

Theresa Foglesong

Ruth Mary Macklin

Mary Goodspeed

Amelia Darfus

Dorothy Ireland

Iva Dabritz

Marguerite Pratt

Lucy Barker

Helen Deitrich

Inez Ruth

Velma Ball

1927

Anita Helmbreck

Myrtle Welday

Mabel McCollum

Marie Cowpe

Ethel Brown

Mildred Maag

SI MA BETA UPSILON



Top Row: MIDDLETON, BAKER, HAMBLIN, ROE.
Second Row: LOHR, RYDER, COURTAD, PIPES.
Third Row: HERRON, TUMBLIN, ROSS, STACER.

Sigma Beta Upsilon

Founded at Ohio University, 1924

COLORS: YELLOW AND WHITE

FLOWER: DAISY

ALPHA CHAPTER

1924

Ruth Middleton

Mabel Hamblin

Alice Baker

1925

Lena Roe

Marian Rowe

1926

Mildred Stacer

Erlene Johnston

Frances Ryder

Lucille Lohr

Doris Pipes

1927

Margaret Tumblin

Ruth Courtad

Dorcas Herron

Mary Ross

Ruth Nuhn

PHRESOCHEA



Top Row: L. M. FELS, EVANS, HOLLETT,
Second Row: WARVEL, FLETCHER, A. FELS, BRADEN,
Third Row: FLICKINGER, WIER, FATIG, NORVIEL, TONJES,
Fourth Row: BROKAW, BRINKMIR, STRIKER, FIRE,
Fifth Row: LOYER, SHAVER, COOPER.

Phresomea

Founded at Ohio University, 1922

COLORS: BROWN AND GOLD FLOWER: BROWN-EYED SUSAN

1924

Varelia Hollett
Esther Warvel
Mabel BrinkmeierRuth Braden
Angeline Fels
Shirley Fletcher

1925

Lena Mae Fels
Elizabeth EvansColene Norviel
Edith Tonjes

Esther Weir

1926

Ethel Flickinger
Margaret Cooper
Beatrice Loyer
Mildred StrikerOdeal Fike
Lucy Brokaw
Edna Fatig
Margaret Shaver

ALPHA KAPPA GAMMA



Top Row: LANMAN, FRANZ, QUACK.
Second Row: WHITMAN, BURKE, SHEPARD, STAATS, TODD.
Third Row: NATIONS, COTTLE, RAWLINGS, CLARKE, EDWARDS.
Fourth Row: AHLES, HALL, MACLEAN, SUNDHEIMER.

Alpha Kappa Gamma

Founded at Miami University, 1922

COLORS: PURPLE AND GOLD FLOWERS: VIOLET AND JONQUIL

BETA CHAPTER

Established 1923

1926

Kathryn Franz
Winona Lanman
Louise Cottle
Mary Shepard
Edna Burke

Margaret Todd
Maxine Ables
Alma Whitman
Hilda Quack
Mary Milligan

1927

Alice Edwards
Virneda Sundheimer
Dorothy MacLean
Corinne Rawlings

Mary Clarke
Bertha Staats
Ruby Nations
Ada Hall

Jeanette Strauss

ADVISORS



Top Row: REYNOLDS, LASH, HEDDEN,
Second Row: PATTERSON, ECKELS, BENEDICT, GARBER, CURRIER.
Third Row: HOCKENBERRY, DRUGGAN, CUTLER.
Fourth Row: STRICKLAND, BOND, ROISNER.

Faculty Advisors

<i>Phi Beta Phi</i>	MISS HELEN REYNOLDS
<i>Alpha Gamma Delta</i>	MISS GRETA LASH
<i>Alpha Xi Delta</i>	MISS HELEN HEDDEN
<i>Sigma Sigma Sigma</i>	MISS IDA M. PATTERSON
<i>Chi Omega</i>	MISS LOUISE ECKELS
<i>Alpha Delta Pi</i>	MRS. MARGARET A. BENEDICT
<i>Alpha Sigma Alpha</i>	MISS ELIZABETH GARBER
<i>Theta Phi Alpha</i>	MISS VIRGINIA CURRIER
<i>Zeta Tau Alpha</i>	MISS HELEN HOCKENBERRY
<i>Delta Sigma Epsilon</i>	MISS ELSIE DRUGGAN
<i>Pi Kappa Sigma</i>	MISS JOY CUTLER
<i>Alpha Iota Pi</i>	MISS FEROL STRICKLAND
<i>Phresomea</i>	MRS. C. M. BOND
<i>Alpha Kappa Gamma</i>	MISS REBECCA F. ROISNER



O massive bridge! O structure grand!
Thou may not ever know
The scores of men thou bearest on
Across thy streamlet's flow.



HONORARY SOCIETIES

Torch



Top Row: SMITHBERGER, ELLIOTT, PROF. MACKINNON, RUSH.
Bottom Row: NEILSON, HORN, MORRIS, TINKER, RENKENBERGER.

OFFICERS

HAROLD NEILSON

RALPH MORRIS

*President**Secretary-Treasurer*

Torch was founded at Ohio University in 1912 by Prof. Mackinnon as a reward and an incentive to those who represent the highest ideals in campus life. It is also a recognition of especial merit along athletic and scholastic lines. Torch is the only honorary of its kind for men on the campus.

Professor Mackinnon is the faculty advisor of the society. Men are elected from the Junior class and sometimes from the Sophomore class and tapped into membership each spring at the Senior Day exercises. Seniors are sometimes elected.

Cressett



Top Row: LONG, STIERS, CLARK, VOIGT, WARVEL, NAZOR, DEEM.
Bottom Row: STEINFELDT, KENNEY, BRUNDAGE, BAIR, HANNA.

OFFICERS

ZOE BRUNDAGE
 BARELIA HOLLETT

President
Secretary

Cressett, the honorary fraternity for women at Ohio University, was founded in 1913. It is the organization to which election is based both on scholarship and campus activity. Elections are made twice during the school year. On Class Day, elections are made from the Junior class and at mid-year members from the Senior class are chosen.

To be eligible for election to the organization, a girl must have a scholarship average of ninety for the first three years of her academic work and an aggregate of points not less than twenty.

The organization, while stressing scholarship primarily, considers very definitely the attitude of a girl toward campus life and problems. Believing that the highest type of womanhood is the one in which intelligence, capability in working with others and a sense of responsibility are present in correct proportions, Cressett has endeavored to keep alive and nourish these ideals in the minds of Ohio University women for the past ten years.

SIGMA ALPHA IOTA



Top Row: McCLAFLIN, CECIL, NORVIEL, MORGAN.
Second Row: MINISTER, WITHAM, COLLINS, JONES.
Third Row: REESE, MOONEY.
Fourth Row: MERRIMAN, HOY, HAWORTH.

Phi Upsilon Omicron



Top Row: M. DORSEY, GREGG.
Second Row: CONE, ECKEL, BEAM, KINCAID.
Third Row: BRADEN, ROE.

DELTA PHI DELTA



Top Row: BRISON, VORHEES, GARRISON.
 Second Row: GORDON, FOX, BROWN, CURBY.
 Third Row: SIDWELL, HENNIS, MICHAEL.

KAPPA DELTA PI



Top Row: McCracken, Voigt, Myers.
Second Row: Bean, Duis, Hughes, Renkenberger.
Third Row: Smith, Tubaugh, Caulfield, Goddard, Collins.
Fourth Row: Brundage, Long, Clark, Shields.
Bottom Row: Kenney, Bair, Hachtel.

The Revelers

The Honorary University Dramatic Fraternity in the United States known as the National Collegiate Players has a local chapter on the campus known as The Revelers. The Ohio chapter is a charter member of the organization. Any student who takes a prominent part in one of the college plays is eligible for membership in this fraternity. The Revelers present at least two standard plays a year.

Since 1915 the following plays have been presented: "Passing of the Third Floor Back," "County Chairman," "The Man of the Hour," "Green Stockings," "Her Husband's Wife," "The Doll's House," "The Fortune Hunter," "Get-Rich-Quick Wallingford," "The Merchant of Venice," "Stop Thief," "Mrs. Temple's Telegram," "The Dictator," "A Prince There Was," and "Dear Brutus."

Tau Kappa Alpha

In connection with the Department of Public Speaking is an active chapter of Tau Kappa Alpha, the National Honorary Debate and Oratory Fraternity. At present there are about twenty local members, and there is a lively interest manifested in Debating and Oratory. The local organization serves to stimulate the attention given to such activities. The national headquarters are at Indianapolis, Indiana, and the chapter roll includes the following universities: Columbia, New York, Harvard, Purdue, and Vanderbilt, and state universities of Alabama, Arkansas, Colorado, Indiana, Kentucky, Louisiana, Mississippi, Montana, North Carolina, Oregon, Rhode Island, South Dakota, Tennessee, Vermont and Washington.



PUBLICATIONS



HAROLD W. GRAHAM
Editor-in-Chief

STEVEN R. MORGAN
Business Manager

LLOYD ANTLE.....	<i>Athletic Editor</i>
G. H. GUSTAFSON.....	<i>Photographic Editor</i>
WILLIAM KEPLINGER.....	<i>Fraternity Editor</i>
DEAN DAVIDSON.....	<i>Sorority Editor</i>
DWIGHT O. CONNER.....	<i>Feature Editor</i>
VIRGINIA CURRIER, VIRGINIA BROWNE.....	<i>Art Editors</i>
PHILOMELA PAINE.....	<i>Senior Editor</i>
DOROTHY JOHNS.....	<i>Junior Editor</i>
JAMES GODDARD.....	<i>Sophomore Editor</i>
JOHN HUGHES.....	<i>Freshman Editor</i>
CHARLES FOX.....	<i>Border Designs</i>
HAROLD ADDICOTT, HAROLD LIGGETT.....	<i>Faculty Editors</i>
WYNNE VERNON.....	<i>Club Editor</i>

ASSOCIATE EDITORS

Clarence Bolen	Winsor Stivers
Stanley Roush	Nina Browne
Esther Kenney	Josephine Byers
Helen Bolman	Thelma Jenkins

BUSINESS STAFF

TED GERKEN	<i>Advertising Manager</i>
FRANK CAVETT	<i>Ass't Advertising Manager</i>

Practically all of the art work in the 1924 ATHENA was done in the art department under the direction of Miss Virginia Currier.

Much credit is due the following contributors: Florence Hennis, Ethel Gordon, Vivian Michael, Amy Peterson, Modell Rice, Marguerite Havelin, Bessie Tubaugh, and Kenneth Klinger.

CULLUMS, LAMBORN, MOORE.....	<i>Photography</i>
------------------------------	--------------------

The 1924 Athena



First Row: DAVIDSON, BROWN, MORGAN, GRAHAM, PAINE, CURRIER.
Second Row: KENNEY, GODDARD, BYER, GERKEN, GUSTAFSON, BOWMAN, ADDICOTT,
 BROWNE, BOLEN.
Top Row: VERNON, HUGHES, KEPLINGER, JENKINS, CAVETT, FOX, CONNOR.

In the midst of your social and scholastic activities there is a possible chance that you are taking the Athena for granted and do not realize the amount of time required in assembling the necessary pictures and copy which go together to make the book worthy of being an Ohio University publication.

In view of this fact we ask that you not forget the amount of work done by each member of this staff, and give them full credit, at least, for their earnestness and sincerity. They have worked hard to give you an Athena that you will be proud to compare with the annuals of other universities. Whether they have done this is for you to decide.

The editor cannot find words to express his appreciation for the services rendered by each member of his staff. No one could assemble a more conscientious group of workers.

We take this opportunity to congratulate Mr. Gustafson, and Mr. Herbert, and to wish them much success in the publication of the 1925 Athena.



ANDREW SMITHBERGER
Editor-in-Chief

HAROLD A. NEILSON
Business Manager

ASSISTANTS

LAWRENCE K. DUPLER
C. M. HUGHEY

Assistant Editor
Managing Editor

ASSOCIATES

RUSSELL MAY
MARGARET SMITH
ANGELLA WOODS
CATHERINE MULLIGAN
DOROTHY SLUTZ, FORREST L. MCGURK

Athletics
Society
Women's Editor
Hancock High
Features

News

ESTHER SMITHBERGER
FOSTER CRUMLEY
LETTICIA KIMMEL
RALPH NEUMEYER

TED GERKEN
STANLEY ROUSH
ROSS GANDEE
KATHARINE MCKEE

HOWARD MARTINDILL

ASSISTANT BUSINESS MANAGERS

KENNETH CHURCH G. H. GUSTAFSON
J. GAYLORD ANDERSON *Circulation Manager*

ASSISTANT CIRCULATION MANAGERS

EARL HICKMAN JOHN ROSE

Green and White Staff



Top Row: ROSE, GANDEE, GUSTAFSON, CHURCH, MCGURK, CRUMLEY.
Second Row: ANDERSON, MULLIGAN, KIMMEL, SLUTZ, E. SMITHBERGER, HUGHEY.
Bottom Row: DUPLER, SMITH, A. SMITHBERGER, NEILSON, WOODS, MAY.

Issued weekly during the college year. THE GREEN AND WHITE is the official student publication at Ohio University. In its news columns it portrays the growth of the University as shown by the news events of each week; and in the editorial columns it encourages all the best interests and interprets the main happenings of the University in its various colleges.

Upon registration each student automatically becomes a subscriber to the paper because in the registration fee is included the price of subscription. The regular price of a year's subscription for all others is one dollar and a half.

Ten years ago THE GREEN AND WHITE was established in regular newspaper form and published weekly; and during the intervening years the college paper has grown to such an extent and has reached such standards that it is recognized as one of the best weekly college newspapers in the entire country. The regular edition contains six pages, but there are several special numbers during the year, when eight or ten pages are published. The football number of this year contained ten pages. The last edition of the college year is always larger and is known as the development edition, in which is outlined the progress of the University for the past year together with the prospects for the year to come.



DWIGHT O. CONNOR
Editor-in-Chief



JOE CLARK
Ass't Bus. Mgr



JOHN PICKENS
Business Manager

ASSISTANT EDITORS

Jean Gist
Wynne Vernon

Ted Gerken
Bruce Cooper

ART STAFF

Bernarda Bryson
Vada O'Neal

Charles Spring
Ned Bixler

WILLIAMINA ELMER

Circulation Manager

The Green Goat



Top Row: VERNON, ELMER, GERKEN, O'NEILL, COOPER.
Bottom Row: GIST, PICKENS, CONNER, BRYSON, SPRING.

Encumbered by numerous handicaps, the GREEN GOAT has endeavored to give to Ohio University a humorous publication. The success with which the venture was attended can not be definitely determined at this time. Feeling that a publication of this character was needed on the campus, we have attempted to keep the spirit of the Goat alive thruout the year. The student body has given small material support to the magazine, but with a greater stimulation in the field of journalism, should realize the opportunities which this work offers for the student writer and cartoonist. Financially, we have won. Concrete proof has been given that Ohio University can support a humorous magazine.

We sincerely trust that those who have followed the Goat thruout the year will realize the effort which we have put forth, and that their criticism will at least be given in a kindly spirit. No apologies are being made for that lack of excellence which it certainly possessed. Supported only by the loyal business men of Athens, and feebly criticised by those who should have aided, it has survived. Next year we are releasing the Goat for another "appeal," and we hope that its keepers will be awarded the support of those who are interested in the field of journalism.

Board of Control



Top Row: JENNINGS, RHEINHOLD, LAVERTY.
Bottom Row: BAIR, ELMER, MILLER, GOOLEY.

OFFICERS

RUTH MILLER *Chairman*
 HAZEL BAIR *Secretary*

In a general way this board has control of the Green and White. Meetings are held and all matters relative to the Green and White are discussed and passed on.

Its members are elected by popular vote after petitions are signed and presented by students seeking membership.

Perhaps the most important duty of this board is the election of the Editor, Business Manager, and Circulation Manager for the following year.

CLUBS



The Classical Club



Top Row: MAY, McELHANEY, HAWK, LINK, BANTING, WOODS, ERSKINE, KELLY.
Second Row: HOWELL, SAMMET, SCHOENLEB, HILL, SCOTT, CROW, UCKER, CLARK.
Third Row: KENNEDY, TRUET, O'DELL, STEVENSON, SMITHBERGER, CAULFIELD, BROKAW, LONG.
Bottom Row: HUCKTLE, HUDSON, SHIPE, STEWART, STONE, PEARSALL, BALDWIN, FOUT, BURDIN.

OFFICERS

ANDREW SMITHBERGER

President

IRENE CAULFIELD

Vice-President

CAROLINE SAMMET

Secretary-Treasurer

The Classical Club was founded October 23 1919 in the Department of Classical Languages for the promotion of interest in the classics and in cultural studies in general. This Club is open to students of Greek and Latin and to others whom the club considers to be in sympathy with the object of the organization. It meets six times during the school year for the discussion of topics connected with classical study and related to modern public and religious life. An illustrated lecture by Professor W. S. Elden of Ohio State University was a special feature of this year's work.

"The winning streak of the ancient Greek is found in Athens yet."

The Science Club



Top Row: HICKMAN, CLEMENTS, ELLIOTT, COULSON, STALEY, SHEETS, DAVIES, STACEY, GINGERELLI.
Second Row: PICKERING, VICKROY, BOETTICHER, GULLUM, PORTER, MATHENY, CHRISMAN, SOUTH, KIMBEL, THOMAS.
Third Row: TALLEY, MORGAN, ROWLES, MERCER, ADDICOTT, BENTLEY, MCCLURE, PETERSON, PARSONS, KING.
Bottom Row: DUNLAP, HENRY, MORTON, ATRINSON, HILL, CARLE, MCLAUGHLIN, FELS, MICHAEL, GRAHAM, FOSTER, WINKLER.

OFFICERS

PROF. MCLAUGHLIN
 PROF. DUNLAP
 ANGELINE FELS

President
Vice-President
Secretary-Treasurer

The Science Club, first called the Scientific Society, was organized in October, 1902, with representatives from the Departments of Biology, Chemistry, Mathematics, Physics, and Psychology. The club is composed of the faculty members of these departments, and not to exceed three students from each department. A high grade of work is necessary for recommendation for membership. This club serves as a stimulus to better scholarship and provides an occasion for the meeting and mingling of those proficient in different sciences. Monthly meetings are held at which treatises on scientific subjects are read.

Look here for the next Marconis, Mendels, and Edisons

The Mountaineers Club



Top Row: GILLEPSIC, STALEY, STEWART, PARSONS, SMITH.
Second Row: HANSEL, PAINE, MERCER, WILSON, ANDREWS.
Third Row: CRUM, DEEM, MILLER, GUTHRIE, MERCER, MERCER.
Bottom Row: ALDERMAN, SHAFER, WEBB, CROUCH, POWELL, WILSON, WYNE.

OFFICERS

LUCILLE CROUCH
 MORNA GUTHRIE
 PHILOMELA PAINE
 PAULINE MILLER

President
Vice-President
Treasurer
Secretary

The Mountaineers Club was founded in 1918 as the West Virginia Club by students in attendance at Ohio University from that state, assuming its present name in 1923. Any student from West Virginia registered at Ohio University is eligible for membership. The purpose of this organization is to study the geography and history of West Virginia, to learn of her heroes and of that which they have done for the State, and to develop a greater state spirit.

Uplifting, no doubt, but all we can think of is—Hatfields and rattlesnakes.

The English Club



Top Row: SMITBERGER, WOODWARD, HALL, BROKAW, JENKINS, ZIMMERMAN.
Second Row: BOLMAN, MACKINNON, SLUTZ, CHUBB, SIDWELL.
Third Row: PECKHAM, O'DELL, BELL, STAATS, JEFFERSON, BOYER, GORDON, DAWSON.

OFFICERS

E. W. CHUBB
 ELEANOR BOYER

President
Secretary-Treasurer

The English Club dates from 1900, having existed prior to that year as The Columbiad. The purpose of this organization is to encourage literary activity, original short stories and poems being read at monthly meetings held at the home of Doctor E. W. Chubb. It is composed of English instructors in the College of Liberal Arts and of students displaying literary ability.

*'Tis said the floor is marred with many a tear
 Shed in sheer rapture as the end drew near.*

Caduceus



Top Row: STIRES, BLACKSTONE, GRAFF, HAUCK, HENRY, GUTHRIE, FREY.
Second Row: BARKER, BROWN, VICKROY, HARRISON, BRUMLEY, STONEBURNER.
Third Row: SILCOX, BDDWIN, THOMPSON, MERCER, MOYER, DAUGHERTY, KECK.
Bottom Row: LONG, LUDWIG, ELLIOT, LEWIS, O'BLENESS, COOPER, HARDESTY.

LOWELL BURNELL
 CARL FREY
 NEIL O'BLENESS
 JAMES GODDARD

President
Vice-President
Secretary-Treasurer
Corresponding Secretary

Caduceus was organized in the month of October, 1922, in the Biology Department, Doctor W. F. Mercer, G. L. Mardis, and Gerald Castle being instrumental in its inception. The aim of Caduceus is to stimulate interest in medical science and to better the knowledge of pre-medical students of Ohio University. One semester's attendance at Ohio University and nine hours credit in pre-medical work qualifies a student for membership. Meetings are held the first and the third Tuesdays of each month. The club has recently selected an appropriate key as a badge.

And the yawning portals of Science Hall closed forever on the fair feline.

The Folk Lore Club



Top Row: GRAHAM, MICHAEL, JONES, MILLIGAN, HANGSEN.
Second Row: McLAUGHLIN, BALL, HESKITT, KAHLER, FELS.
Bottom Row: ROGERS, DARST, LUST, STRIKER, GORDON, BLACKSTONE.

OFFICERS

RUTH GORDON	<i>President</i>
IRENE LUST	<i>Vice-President</i>
NADINE MICHAEL	<i>Secretary</i>
GLADYS HESKETT	<i>Treasurer</i>

The Folk Lore Club was founded in the autumn of 1923 with the aim of enlarging the fund of general knowledge in the field of folk lore and of cultivating a deeper appreciation of literature. Women students, not to exceed twenty-five in number, are elected from the undergraduate body. The work of the club consists chiefly in the reading of relevant papers, myth-telling, and impromptu dramatizations of fairy tales. By numerous social events the organization strives to create a congenial atmosphere for the accomplishment of its purpose.

This carries us back to the two-little-pigs-went-to-market stage of our infancy.

The French Club



Top Row: GROSS, RINARD, LADD, SWAIM, GILLET, HANNA, HOLLETT, RINGE,
 GLASS, GINGERELLI.
Second Row: HERRON, MANSFIELD, BELL, BAKER, CRUM, BROWN, BLOWER, HERBERT,
 BOYER.
Third Row: HOCKENBERRY, WALSH, NOSS, RUSSELL, SHAY, PLYLY, WARVEL.
Bottom Row: GROSS, PHILLIPS, STOWE, TRUBY, DEEM, FOX, STEINFELDT, DAVIDSON,
 LAIN, LAYNE, FELS.

OFFICERS

CHARLES FOX *President*
 MARGUERITE STEINFELDT *Secretary*

Le Cercle Francais was installed at Ohio University in 1914 largely due to the efforts of Miss Mary T. Noss, of the French Department. Membership is restricted to advance students who have shown proficiency in the use of the French language and to the faculty of this department. This club endeavors to promote a greater understanding between France and the United States by a study of French ideals and customs in monthly meetings, where emphasis is placed on the spoken idiom. Plays from outstanding French dramatists are presented annually.

This is where one learns to say "coffee and sinkers" in the frog-eater's parlance.

The Art Club



Top Row: MARSH, HALL, GORDON, GARRISON, HENNIS, BROWN, CURLEY.
Second Row: WILSON, THOMAS, HEAVELIN, GREY, BRISON, VORHEES, BROWNE.
Third Row: GARDNER, SIDWELL, TUBAUGH, MICHAEL, HENRY, PETERSON, DU BOIS, CURRIER.

OFFICERS

MILDRED KIRRY

President

THELMA GARRISON

Secretary

The Art Club was founded at Ohio University in 1913, in the Art Department. Miss Stahl, of that Department, was instrumental in the initial organization. The Art Club is composed of students who are majoring in art work. Its aim is to provide a congenial atmosphere for the study of those things pertaining to art and to art teaching. Its work each year consists of a special study and of the consideration of such specialties as leather tooling, wood carving, and parchment. The club holds monthly meetings.

Don't think they're blockheads because they're cubists.

The Booklovers' Club



Top Row: SMITHBERGER, WILSON, VERNON.
Bottom Row: HERRON, VERMILLION, SANDS, SMITH.

OFFICERS

WYNNE VERNON
 ANDREW SMITHBERGER
 DARRELL HERRON

President
Vice-President
Secretary-Treasurer

The Booklover's Club was founded in the early autumn of 1911 with a purpose of promoting among its members a critical study of subjects of a literary and philosophic nature. Its maximum membership, attained but once in the history of the club, is sixteen men chosen from the undergraduate body. The club conducts, in monthly meetings, under the tutelage of Doctor H. R. Wilson, its founder and present mentor, a systematic survey of a literary field. The study for the past year, "Notable Recent Biographies," includes biographies of Walter H. Page, Thomas R. Marshall, and Theodore Roosevelt.

It's a shame—but they're not violent.

Social Science Club



Top Row: LADD, GAMMERTSFELDER, SNAVELY, BRUMLEY.
Second Row: JONES, HARRIS, ASH, CROSSMAN, HOOVER.
Third Row: STEINFELDT, KEARNEY, FELS, SHREVES, COOLEY, PAINE.
Bottom Row: STANEART, MORRIS, HAMILTON, RUSSELL, PIXLER, SMITH.

OFFICERS

W. C. HARRIS
 PHILOMELA PAINE

President
Secretary-Treasurer

The Social Science Club is a new organization on the campus, this being its first year. It is composed of three student members from each of the departments of History and Government, Philosophy and Ethics, Economics, and Sociology, together with the faculty members of these departments. Membership is limited to upper-classmen who are majoring in any of these subjects and have a high grade of work. The purpose of the organization is to study the problems as they are occurring in these fields today. The Club has sponsored several prominent speakers who have visited the campus this year.

The Psychology Club



Top Row: WILCOX, WORKMAN, MIGHT, GORDON, HUGHES.
Second Row: ELMER, WINKLER, SOUTH, PETERSON, PORTER, HUNTER, CABLE,
 WOODWORTH, WALSH, FELS, STOWE, BENDER, PENNYBAKER, DEVELIN,
 PLYLY, WARVEL, FLICKINGER, SHIELOS, FRY, CRUMLEY.
Third Row:
Bottom Row: THOMAS, SNOW, STEVENSON, PICKERAL, MILLER, MERCER, SANDS, LOWE,
 MILLER, LAOD, HERBERT.

OFFICERS

FOSTER CRUMLEY

President

ALFRED HUGHES

Vice-President

MARIE STOWE

Secretary-Treasurer

The Psychology Club was founded by Doctor Porter, January 9, 1923, in the Department of Psychology. Its aims are to develop leadership in students interested in psychology, and to keep students constantly in touch with present problems and tendencies in psychology. In pursuing these aims, the club affords a forum before which advanced students may bring the results of individual psychological research. Work in the Department of Psychology qualifies a student for membership.

'Tis a common rumor that Freud was refused a look-in because of inadequate qualifications.

The Melting Pot



Top Row: SEARLES, STOWE, BOYD, CLARK, GORDON, PHILLIPS, POND, VANATA, EDENFIELD, HUNTER, HANEY, BRUNNER.
Second Row: SEARLES, ANGLE, PEASE, FLETCHER, FATIG, WALTER, BARRETT, COTTERMAN, EVANS, KING.
Third Row: TSAI, HALLIDAY, PRINTZ, HIGGINS, WHIPPLE, KASSON, WAGNER, DAIST, HAMBLIN, SCOTT, PATTERSON, CROSS.
Bottom Row: MORRIS, MORRIS, FLICKINGER, LA FLEUR, RUTH, COOPER, MINNIK, FOSTER, HALL, SMITH.

OFFICERS

SHIRLEY FLETCHER	<i>President</i>
EDNA FATIG	<i>Vice-President</i>
ETHEL FLICKINGER	<i>Secretary-Treasurer</i>

The Melting Pot dates from November, 1922, Professor C. E. Cooper, of the Department of Geography and Geology, being instrumental in its organization. With the requirement for membership an honest interest in geography, the growth of the initial roll of thirty-five to the present roll of seventy-five members attests to the stimulation of interest in this line at Ohio University. The club endeavors, in its monthly meetings, to further the cause of geography in Ohio and to create a sympathetic understanding among students of different peoples. With this purpose in view, lectures on the Philippines, China, France, Greece, and on general European conditions have been delivered before the club this year.

Don't commit the irreparable fallacy of looking for these people in the Home Economics Department; they'll probably be having a hot time on a Cook tour.

The Public School Music Club



Top Row: RAY, SPOONER, HILL, NORVIEL, STEVENSON, LANMAN, DAVIS, REED, NICHOLSON, WITHAM.
Second Row: WHITMAN, GARBER, MCFARLAND, GILFELEN, JOHNS, CARR, JAMES, MORGAN, GUTHRIE, PILCHER.
Third Row: ULRICH, WILSON, DAILEY, EARHEART, GARBER, GODDARD, LOWE, DAVIS.
Bottom Row: REESE, GAMBER, RILEY, JONES, MOONEY, EISNAUGLE, SEITHER, MCCLAFLIN, CURTNER, KLING, TAYLOR.

OFFICERS

HELEN MCCLAFLIN	<i>President</i>
GLENORA MORGAN	<i>Secretary</i>
MARGARET ULRICH	<i>Treasurer</i>

The Public School Music Club was founded December, 1921, in the Department of School Music, forty faculty members and students banding together for the purpose of furthering relationships among the women of the department and of discussing topics of interest to the musical world and problems of the music supervisor. The value of tests in musical education, instrumental ensemble in public schools, and rural school music in Ohio are among the topics considered in the monthly meetings of the past year. A notable activity of the club for 1923-1924 is the supervision of a music memory prize contest in public schools.

We suggest the training of raucous nocturnal serenaders as an added field of endeavor.

Pi Epsilon Mu



Top Row: HENDERSON, STARCHER, TALLEY, STACEY.
Second Row: MCDANIEL, SMITH, STACKER, HOWARD, THOMPSON.
Third Row: G. SMITH, MIKULA, ATKINSON, MCCLURE, MORGAN, TENLEY.
Bottom Row: HATHAWAY, BRANDEBERRY, THOMAS, W. SMITH, DYE, HYSSELL.

OFFICERS

ALFRED HEYES	<i>President</i>
EDWARD HENDERSON	<i>Vice-President</i>
WILSON SMITH	<i>Secretary</i>
GLEN SMITH	<i>Treasurer</i>

The origin of this club dates back to the founding in 1902, of the Electrical Association, composed of electrical engineering students, which was for some years a competitor of a similar organization in the civil engineering department. The merging of the two organizations resulted in the Engineers Club which, in 1923, assumed its present name and its honorary character. Members are chosen from civil and electrical engineering students. Engineering problems of a practical nature are considered in monthly meetings. An annual banquet honoring faculty members and local engineers is a tradition of the fraternity.

Wire-pullers with narrow views—that's how we characterize this gang of dynamo-demons and transit-buggers.

The Special Education Club



Top Row: CARSON, SAUNDERS, BRAMMER, REED.
Second Row: OLIVER, SIDERS, PURSINGER, HUFFMAN, TEETERS, HUFFMAN.
Third Row: REUTCH, CABLE, WARNER, PORTER, DRUGGAN, PEASE, SWOYER.
Fourth Row: CALHOUN, ROSS, BOYD, BRINKMEIR, BELL, ROETTING.

OFFICERS

MABLE BRINKMEIR

LENORE CALHOUN

ALMA ROSS

*President**Secretary**Treasurer*

The Special Education Club was formed in 1924 by the union of the Ohio University Chapter of the International Council for the Education of Exceptional Children, organized November 9, 1922, and the Educational Club, organized in the autumn of 1923. Any one interested in the care and treatment of exceptional children is eligible for election to membership. The activities and discussions of this group are devoted to the study and to the treatment of mental and physical abnormality. Meetings are held monthly.

We understand that at present the entire freshman class is under consideration.

The Wartburg Club



Top Row: BRINKMEIR, RIDENOUR, GABLE, FREY, FIKE, DAMBAUGH.
 Second Row: SUNDHEIMER, FREY, BAILEY, LEYER, NICHOLSON, BRUNDAGE.
 Third Row: SHUMAKER, EVANS, COVERT, GUSTAFSON, CLAY, COTTERMAN.

OFFICERS

HJALMER GUSTAFSON

President

MABLE BRINKMEIR

Secretary-Treasurer

The Wartburg Club, a member of the Lutheran Student Association of America, first appeared on the campus in the autumn of 1919, Doctor C. L. Martzoff, deceased, being instrumental in its organization. It proposes to bring the Lutheran students into closer acquaintance and into a unified body in order to better promote their own Christian beliefs. Every Lutheran student automatically becomes a member on registering at Ohio University. The general management of the club is in the hands of a council of eight elected from the membership.

Sanctimony personified. The bow-wows for O. U. if the Wartburgs ever disintegrate.

The Commerce Club



OFFICERS

W. A. RUSH

President

ZOE BRUNDAGE

Vice-President

JENNIE MAE COOLEY

Secretary

E. E. RAY

Treasurer

The Commerce Club, organized in 1923 in the Commercial Department with an initial membership of 60, strives to benefit students in the School of Commerce by facilitating closer association with each other, with ex-students, and with men of affairs. Any student having Sophomore, Junior, or Senior ranking in any commercial course or having 16 hours commercial credit is eligible for membership. Freshmen, not to exceed ten per cent of the freshman class, are eligible upon recommendation of the membership committee. Commercial subjects, such as "The New York Stock Exchange," "The Federal Reserve Banking Appraisals," and "Insurance," are considered in monthly meetings.

We suppose if we'd ask for advise on business affairs, they'd tell us to go buy-buy.

The Rural Club



OFFICERS

GUILBERT GRAHAM
 MISS SPECK
 LUCILE MILLS
 KARL DRUM

President
Vice-President
Secretary
Treasurer

The Rural Club of Ohio University was organized April 12, 1922, by Doctor S. K. Mardis with the intention of cultivating a wholesome social life for its members, of encouraging college spirit, and of conducting an intensive study of rural problems. Students who have taken work in the Rural Department are eligible for membership. Regular meetings are held on the first and third Thursday evenings of each month in Ellis Hall Auditorium. Special observance of National Education Week and a Community Christmas Tree entertainment are among the prominent activities of the Rural Club for the past college year.

Couldn't hazard a woolly guess as to their politics, but we bet they're "on the wagon" rooting for a "full dinner-pail."

The Kindergarten Club



Top Row: BROWN, ATKINSON, MOORE, WHITMAN, CLARK, MILLER, KISTLER.
Second Row: BEAM, GOODSPEED, WYNKOOP, JENKINS, CONSTINER.
Third Row: JOHNSON, SWOYER, CROSS, WINFIELD, HEDDEN, KYTE, IRVIN, GODLEY,
 CANTLIN, McMAKEN, FRANZ, PORTERFIELD.
Fourth Row: HUTCHINSON, HOUGHINS, RYDER, THOMAS, JONES, OGAN, WARNER.
 EVANS, KELLER, DOWNS.
Fifth Row: IRELAND, MISS ZIMMERMAN, MISS ROISSNER, SHAFFER, DANNER,
 MISS McLEAD, GREER, WEBB.
Sixth Row: BIRDSSELL, MERCER, CRUMLEY, MATHENY, McCORD, CULEN, WARDEN,
 BROYLES, WATKINS.

OFFICERS

GENELLE SHAFFER
 DOROTHY DANNER
 LILLIE GREER
 DOROTHY IRELAND

President
Vice-President
Secretary
Treasurer

October 28, 1910, marked the inception of the Kindergarten Club, eleven students forming the nucleus for the present group of sixty-five. The work of this organization consists of the consideration of educational movements of interest and of the fostering of an intimate social contact among its members, each of whom must be a duly enrolled student in the Kindergarten Primary Course. Monthly meetings are held at which faculty members address the club on pertinent subjects.

When we poked the editorial proboscis into their sanctum they asked us what we thought of children floating hospitals. After some hesitation we advised an immediate surgical operation.

STUDENT GOVERNMENT



Men's Union Officers

1923-1924

FRANK MYERS,
President

EARL ZIMMERMAN,
Vice-President

ROSS EVANS,
Secretary

ERNEST RAY,
Treasurer



Campus Activities Advisory Board



Top Row: CONNER, MACKINNON, GULLUM, GAMMERTSFELDER.
Bottom Row: CRUMLEY, SNAVELY, HORN, ELLIOTT.

W. REX SNAVELY

Chairman

The Campus Activities Advisory Board consists of the Dean of the Liberal Arts College of Ohio University, four members of the faculty to be chosen at the regular elections, and five student members, three of whom must be Seniors, and two Juniors.

This board has supervision of all student activities except athletics, such as campus publications, except the Athena, Y. M. C. A., and the student activity point system. The working out of a point system for the purpose of limiting the number of activities engaged in by any one man, in order that more men may participate in campus affairs, has been the big accomplishment of this board. At regular intervals the Campus Activities Advisory Board acts as host at a Men's Union Dance. These dances may be attended by any member of the student body. The first one this year was held in the Armory and the second in the new gymnasium. Once each school year the men of the University gather at a huge banquet sponsored by this board. An address by the President is a big feature at these banquets.

Athletic Advisory Board



Top Row: GROVER, JEFFERSON, O'DAFFER, RHEINHOLD, BIRD.
Second Row: MORITZ, MACKINNON, RUSH, LITTLER, JONES.

W. A. RUSH, *Chairman*

The Athletic Advisory Board consists of five student members, three of which are Seniors, three members of the faculty, the Director of Athletics, and the Graduate Manager. Members of this board are elected at the regular election in April.

This board has control over all matters of men students which concern Athletics, including the awarding of varsity letters, Song and Cheer Leaders, Student Managers, and Assistant Managers. Cheer Leaders and Song Leaders are appointed for a period of one year. The Student Manager of each of the four major sports is chosen from the Junior Assistants.

Sixteen varsity "O's" were awarded in football for the 1924 season, including the Student Manager. Thirty-five numerals were awarded to Freshmen. In basketball there were nine varsity "O's" awarded, and nineteen numerals were given to members of the Freshman squad.

Senior-Junior Governing Board



Top Row: SWARTZ, RENKENBERGER, MORRIS, G. GRAHAM.
Bottom Row: MAY, ZIMMERMAN, GRAFT, NEILSON.

EARL ZIMMERMAN

Chairman

The Senior-Junior Governing Board consists of five Seniors and three Juniors and has jurisdiction over the enforcement and administration of all student government regulations, such as the making and enforcing of Freshmen rules, class organization, and student elections. The Vice-President of the Men's Union is the chairman of this board by virtue of his office.

The regulation of the Freshmen has been the big work of this board. The rules are revised from year to year and strict compliance is required. The work of enforcing the Freshmen rules is in the hands of a Vigilance Committee, and it is not wise for one of the youngsters to disregard them.

History of the Men's Union



George W. Stewart, Jr., and the secretary, Fred R. Sands, under whose efficient leadership the project made rapid progress.

After the various universities had been heard from and their plans studied, a constitution was drafted by the committee, approved by the upperclassmen, then presented to the student body concerned who had assembled in Ewing auditorium for this purpose. They were asked to support the new movement and to study the constitution as published in the Green and White and as read to them in order to vote intelligently upon it at the next meeting. The entire group responded in splendid support of the project and at the next meeting adopted the constitution and nominated their candidates for the first permanent officers of the Men's Union. Three days later the election which was without political alignment, yet which brought out the largest percentage of male student votes up to that time swept George W. Stewart, Jr. into the first presidency by a great majority and by virtue of the constitution he became the first President of the Student Body. The members of the Campus Activity and Athletic Advisory Boards, also those of the Junior-Senior Governing Board were elected at the next meeting. Lack of space prevents a more lengthy explanation of the functioning of these boards, but their value was of incalculable importance.

The functioning of the Men's Union in all departments became a reality with the beginning of the academic year in September, 1923, and soon thereafter the new Men's Union building was acquired by the University at the cost of \$90,000. Under the guidance of its officers who gave of their time and energy willingly and without reserve, the Union was destined to a successful year. To these men especially the Union's president, as was evidenced by his courage, zealotness, sincerity and devotion to his obligations, the University came first. May the future send to our Alma Mater many more like him. After several months of constructive work George was stricken with appendicitis, causing him to withdraw from school, but the ideals for which he labored were continued and in the spring elections, Frank Myers was chosen to serve as president; Earl Zimmerman, vice-pres.; Ross Evans, secretary and Earnest Ray, treasurer, under whose management the Union has grown and thrived.



REV. C. M. BOND
Student Pastorate

THE PURPOSE OF THE STUDENT PASTORATE

At least five objectives should be set down as indicating the purpose of the Student Pastorate at Ohio University.

1. To lead students in devoted loyalty to the Person and Program of Jesus Christ, and to stimulate the highest type of Christian character on the campus.
2. To bring all students into vital fellowship with the local churches of their own denominational preference.
3. To promote opportunities for education and practical training in fundamental Christian thought and activity for the purpose of developing efficient lay leaders in the home churches and for the enlistment of the strongest young men and young women for full time religious service.
4. To encourage and support all activities of church and campus through which wholesome character and Christian living may be expressed.
5. To foster the best "University Spirit."

Y. M. C. A. Cabinet



Top Row: MYERS, CRUMLEY, MILLER, ADDICOTT.
Second Row: TUBAUGH, BOND, COVERT, POOLE.
Third Row: WACHS, G. GRAHAM, GUSTAFSON, ROUSH.

OFFICERS

GUILBERT GRAHAM	... <i>President</i>
G. H. GUSTAFSON	... <i>Vice-President</i>
PAUL WACHS	... <i>Secretary</i>
STANLEY ROUSH	... <i>Chairman of Finance Committee</i>

Each member of the Cabinet heads a definite department and is responsible for the work in that field. The Cabinet meets weekly to consider the problems and activities of the organization.

The Y. M. C. A. work includes religious instruction, location of rooms for men, and extensive employment service. The issuing of the "O" book is the specific task of one department.

The Association seeks to realize its objectives through the activities listed below.

1. To discover and meet the needs for friendly service on the campus (new students finding rooms, employment, and visitation).
2. To demonstrate a constructive social program for college men.
3. To provide whatever assemblies are necessary to get our Christian message before the student body to secure campus-wide standards.
4. To help in making the influence of resident groups constructive.
5. To stimulate student thinking on essential world problems.
6. To develop larger church consciousness and participation on the part of college men.
7. To extend the character building influence of college men by working with boys' groups in the local community and adjacent towns.

Y. W. C. A. Cabinet



Top Row: EVANS, FOSTER, McCLAF LIN, RINGE, WYNE, KENNEY.
Second Row: TONJES, STIERS, VOIGT, CLARK, McFARLAND.
Third Row: DAVIDSON, WARVEL, LONG, BRINKMEIR, BRUNDAGE.

OFFICERS

SARA LONG	<i>President</i>
LEONA CLARK	<i>Vice-President</i>
ESTHER WARVEL	<i>Secretary</i>
MABEL BRINKMEIR	<i>Treasurer</i>

The Young Women's Christian Association of Ohio University was organized in 1897 and affiliated with the National Board, October 27, 1906.

Starting with a loyal group of girls about twenty-five in number, it has grown under the leadership of Dean Voigt to be one of the largest and most influential organizations on the campus, with a membership of approximately five hundred and fifty.

For the promotion of our local work in the community and the contribution given toward the work of the National Board and a Secretary in China, a large budget is required. It has grown rapidly through the past few years until it is now \$2100. This money is raised almost entirely through the efforts of the Finance Committee by means of the continuous sales of chocolate in the dormitories and the Annual Doll Show.

Five Sunday Schools in mining communities have been conducted by the girls. Other activities are: Weekly visits to fifteen old ladies; a mother's club in one of the mining villages; one Girl Scout Troop conducted at The Plains; 100 dolls dressed and distributed to poor kiddies for Christmas; and 600 children reached at Christmas time in seven mining towns and the local community with fruit, candy and gifts.

An active and co-operative Advisory Board consisting of faculty wives and deeply interested town women backs the Association in all of its activities.

Y. W. C. A. Sub-Cabinet



Top Row: FLICKINGER, FELS, HOLLETT, LOYER.
Second Row: STOWE, HANNA, VOIGHT, McELHANEY, TODD.
Bottom Row: LOHR, FLETCHER, CLARK, FIKE, TODD.

LEONA CLARK
 ODEAL FIKE
 IRMA E. VOIGT

President
Secretary
Faculty Advisor

The Y. W. C. A. Sub-Cabinet was organized in 1921. It is a group composed of the sub-chairmen of the various departments of the cabinet, over which the vice-president of the cabinet presides.

The sub-cabinet girls share the duties and responsibilities of the cabinet; this not only lightens the work of each chairman, but it is an important means of training girls for cabinet positions.

In addition to their work as assistants to cabinet chairmen, the sub-cabinet girls have definite projects of their own. This year they collected and filed the information necessary for the organization of a personal file for the women of the campus.

The sub-cabinet has no formal program of activity outlined for it, but it is an organized group ready to assume the responsibility of each new need as it may arise.

Women's League Advisory Board



Top Row: ULRICH, JENKINS, FOGLESONG, COLLINS, REINER, PIPES.
Second Row: GOOLEY, WOODS, KASSLER, WYNE, BRUNDAGE, NORVEIL, KIMMEL, VORHEES.
Third Row: DORSEY, CECIL, SHAFFER, DEAN VOIGT, SEITHER, BRADEN, CLINE.
Fourth Row: LONG, CALHOUN, MILLER, NAZOR, BAIR, ROE, PATTERSON.

OFFICERS

LUCILLE NAZOR
 HAZEL BAIR
 RUTH MILLER
 LENORE CALHOUN

President
Vice-President
Secretary
Treasurer

The Women's League of Ohio University was established in October, 1913.

The purpose of the League is to unite all women in a sense of unity, fellowship and loyalty toward one another, and toward all Ohio University women; to promote and maintain high social and moral standards; and to work in all ways in the interests of student life.

The League carries on its business by means of an Advisory Board. This board is composed of the four officers, the social chairman, the Dean of Women, one faculty woman, and one representative from each woman's organization.

This organization sponsors a loan fund, a scholarship fund, the Skit Show. Monthly mass meetings are held the first Wednesday of each month.

Freshman Commission



Top Row: CLINE, SCHUMAKER, McELHANEY, LINK, COOPER.
Second Row: HARTLEY, MORGAN, KRANER, NUHN, BURRIS, PORTERFIELD.
Third Row: BOGER, BUSH, DAILEY, KAISER, NATIONS, NOSS, BOURGUIN.
Bottom Row: THOMAS, BIRDSALL, McCULLUM, BRUNDAGE, BARRETT, MERCER.

MABEL McCULLUM
 MARGARET BARRETT
 ALVA BIRDSALL

President
Vice-President
Secretary

The Freshman Commission was organized at Ohio University in November, 1924, as a department of the Y. W. C. A. The Commission has an enrollment of twenty-four persons, each member representing a group of Freshman women. The purpose of the Commission is to promote a finer spirit among the Freshmen and to stimulate through personal relationship and example, the interest of individual Freshmen in the best features of college life.

The Women's Athletic Association



Top Row: HANNA, GLASS, SPRAGUE, MEDLEY, MCGHARY.
Second Row: LINTON, KINCAID, BURDEN, SEITHER, WHITMAN, SHUMAKER.
Third Row: FATIG, WARVEL, SAVAGE, JOHNS, COOPER.

OFFICERS FOR 1923-1924

ESTHER WARVEL	<i>President</i>
DOROTHY JOHNS	<i>Vice-President</i>
EDNA FATIG	<i>Secretary</i>
MARGARET COOPER	<i>Treasurer</i>

The Women's Athletic Association of Ohio University was organized in 1922-1923. This organization exists for the purpose of "co-operating with the Women's Department of Physical Education in promoting high physical efficiency and a democratic spirit on the campus."

All inter-class activities are sponsored by the W. A. A. including class teams in such sports as hockey, soccer, volleyball, basketball, indoor and outdoor baseball, track, archery and tennis. Hiking, health charts, etc., are also carried on by the Association.

There are regular meetings of the club which range in nature from business meetings to social affairs.

In 1924-1925 every girl will automatically be an associate member of the organization upon entering the University. To become an active member she must win 100 points in the Association. This club exists for the girls and interest in it is rapidly increasing.

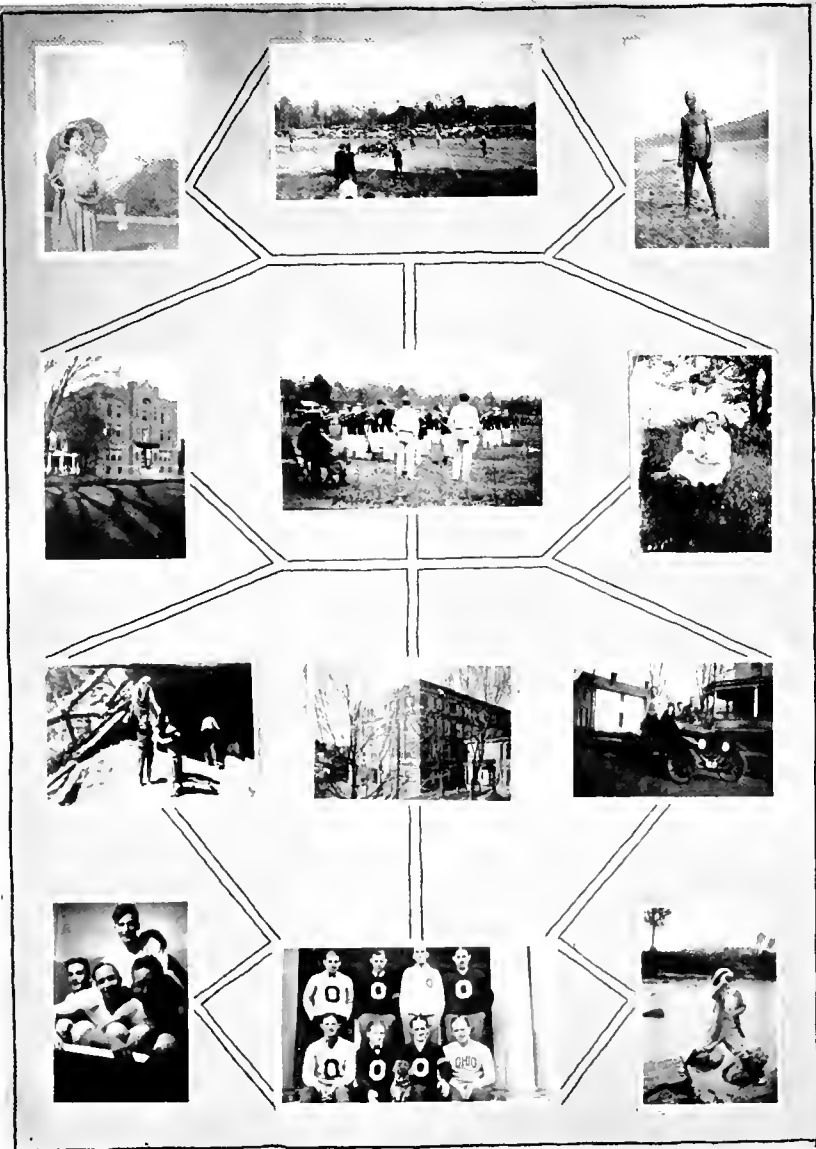



DEBATE

Debating

During the season 1923-24 Ohio University put two debating teams into the field and participated in four debates, in all of which the adherence of the United States to the Permanent Court of International Justice was argued. Ohio was represented in these contests by an affirmative team composed of Lorin Staats, Newell Smith, and Foster Crumley and by a negative team composed of Clair Hughey, Russell Tubaugh, and Lewis Sands.

In the Cincinnati-Miami-Ohio triangle the Ohio affirmative won from the Cincinnati negative by a vote of three to nothing, and the Ohio negative lost to the Miami affirmative by a vote of two to one. Ohio receiving more votes than either of her rivals, was victor in the triangle. In the dual debate with Denison, both Ohio teams lost by votes of two to one. Altogether Ohio won and lost exactly the same number of votes, though the number of decisions was against her. More gratifying, however, than the winning or losing of votes and decisions, were the quality of the debating done and the interest manifested in debate by students and faculty.

A notable event of the year was the establishment of the Debating Council. This Council, consisting of Professors Harris, Crossman, and McQuiston, co-operates with Professor Cooper of the Department of Public Speaking in promoting the debating interests of the University.



DRAMATICS & MUSIC

Men's Glee Club



Old Ohio can well be proud of her prize-winning Men's Glee Club. Persistent effort coupled with hard work has brought success to this singing aggregation. No small amount of credit should go to the director, Prof. C. C. Robinson, who lead the club to first place in the Ohio Intercollegiate Glee Club Council Contest held in Memorial Hall, Columbus, taking the silver Dispatch cup from Ohio Wesleyan University with a plurality of nineteen points.

PERSONNEL OF MEN'S GLEE CLUB

PROF. C. C. ROBINSON	<i>Director</i>
JAMES LAVERTY	<i>President</i>
FOREST MCGURK	<i>Manager</i>
A. D. KING	<i>Librarian</i>
RICHARD V. DAGGETT	<i>Accompanist</i>

FIRST TENORS

Forest McGurk	J. M. Guthrie	Harold Liggett
Kenneth Vermillion	G. F. Gamber	Al Lewis
	Rudolph Pedigo	

FIRST BASSES

Lyston Fultz	Charles Goddard	Bertram Renkenberger
H. C. Church	Arthur Cameron	Dewey Goddard
	Edward Jennings	

SECOND TENORS

F. R. McCormick	Theodore Michael	J. T. Farley
A. D. King	Ray Donnels	R. H. Randall
Robert Monahan	E. A. Hickman	Earl Zimmerman
Harold Neilson	Hewitt Mathews (deceased)	

SECOND BASSES

James Laverty	Forest Birmingham	Theo. Sawyer
W. Rex Snaveley	W. E. Poole	J. H. Winkler
Neil Thomas	R. P. Prill	Paul Wachs

Girls' Glee Club



The girls singing organization has surpassed the high standards that have been set up in the previous years. Quality of tone and clearness of enunciation marks the Girls' Glee Club as one of the most outstanding clubs in the state.

PERSONNEL OF GIRLS' GLEE CLUB

PROF. C. C. ROBINSON	<i>Director</i>
DOROTHY SLUTZ	<i>President</i>
GENELLE SHAFFER	<i>Secretary</i>
MISS ELIZABETH GARRER	<i>Faculty Treasurer</i>
ESTHER NAUSE	<i>Librarian</i>
COLENE NORVIEL	<i>Manager</i>
MRS. C. C. ROBINSON	<i>Accompanist</i>

FIRST SOPRANOS

Colene Norviel	Bonnie Ray	Ruth Courtad
Esther Nause	Julia Stanley	Morna Gutherie
Dorothy Startzman	Margaret Duncan	Louella Spooner
Mary Milligan		Ellen Higinbotham

FIRST ALTOS

Marguerite Ulrich	Sara Long	Ruth Macklin
Margaret Smith	Philomela Paine	Lenora Calhoon
	Helen McClaffin	

SECOND SOPRANOS

Jeanette Pilcher	Glenora Morgan	Mildred Stevenson
Dean Davidson	Dorothy Faris	Genevieve Pond
	Bernice Carr	

SECOND ALTOS

Lydia Mooney	Elizabeth Seither	Dorothy Slutz
Frances Roe	Bess O'Dell	Edith McFarland
Genelle Shaffer	Ruth Gordon	Helen Hamil

Phi Mu Alpha Sinfonia



Top Row: LIGGETT, BAIRD, STUART, DENING, GODDARD, WILLIAMS, JENNINGS.
Second Row: LAVERTY, MACKINNON, CAMERON, DIRECTOR ROBINSON, DAGGETT, WILSON, MCGURK.
Bottom Row: LEWIS, THOMAS, RENKENBERGER, SNAVELY, GODDARD, ROBINETTE, LONGSTREET, NEILSON.

This fraternity, Honorary Musical Fraternity for Men, which is commonly called Sinfonia, was organized October 6, 1898, at the New England Conservatory of Music by Ossian E. Mills and thirteen associates. Its organization at first was that of a club, but in 1900 it was determined to expand and form a regular college fraternity in musical schools of approved excellence. There are now twenty-nine chapters in musical colleges in different parts of the United States.

The local chapter of Phi Mu Alpha was installed April 14, 1924, by the Supreme President, Peter W. Dykema, Director of Music at the University of Wisconsin. It was established from the Schubert Club, a local organization founded in the Spring of 1923. It has twenty-four members including faculty, alumni, and students representing all phases of musical activities on the campus.

“Welcome Stranger”

The play, “Welcome Stranger,” which is a comedy in four acts, by Hoffman, was presented on February 18 by a well-balanced cast.

The play quite definitely centers about one, Isidor Solomon, who, in spite of all the mannerisms and oddities of his race, proves himself to be the benefactor and the servant in the little town in which he takes up his home. The play runs its course between shouts of laughter and lumps in the throat. Despite a very difficult setting, very excellent results were obtained by this group of young people, due largely to a good understanding and interpretation on their part.

The part of “Izzy” was very well done, as was evidenced by the whole-hearted response throughout the entire play on the part of the audience. The subtleties of the part were caught again and again and appreciated. The suffering caused by the petty bias of a small town attitude was shared by the audience. The innate cheeriness and joy which enabled the victim of this bias to rise above it, received a thoroughly sympathetic response, all of which proves the successful interpretation which Mr. Pickens gave it. He was supported well by the other characters, each of whom gained for himself individual comment and praise. In many ways it was one of the most difficult plays which the department has sponsored.

One Act Plays

The One Act Play class of the Department of Public Speaking has done a rather unique thing this year in the matter of presenting a series of three recitals open to the public. Six plays were chosen, which required casts aggregating in numbers the enrollment in the class. Two plays constituted a recital. The dates were March 25, April 1, and April 22.

The first recital was composed of the plays "Suppressed Desires" by Susan Glaspell, and "Tradition" by George Middleton. The second was "Moonshine" by Arthur Hopkins, and "Manakin and Mini-kin" by Alfred Kreymborg. The third was "Where But In America" by Oscar M. Wolff, and "Modesty" by Paul Hervien.

The plays were interpreted and staged by the members of the class. The appreciation was very marked, for each recital was greeted by a very large audience. The range of theme was especially interesting, including psychoanalysis, the modern attitude of youth, and the servant problem.

The second in the series was the most difficult of interpretation, due to a very much less popular appeal of the themes which really were of a rather subtle nature.

"Suppressed Desires," as has been its history wherever given, was amusing in the extreme. While the contribution of these One Act plays to the appreciation of drama was undoubtedly small, still it was a contribution and will undoubtedly be the forerunner of a more rounded-out piece of work along similar lines for another year.



ATHLETICS

A decorative border surrounds the page. At the top center, the word "ATHENA" is written in a stylized, blocky font within a decorative frame. At the bottom center, the year "1804" is written in a similar font within a decorative frame. The border itself consists of repeating geometric patterns, including hexagons and rectangles, along all four sides.

ATHENA

Athletic Directory

The Coaches

Football

Baseball

Basketball

Track

Women's Athletics

The Growth in Athletics

For many years Ohio University has been a leader in the field of athletics. Being the oldest university west of the Alleghanies, she naturally has been in the vanguard of all movements for the advancement of college standards. Some professors who are now on the faculty can easily remember the time when even Ohio State did not have the type of team capable of meeting with us on the gridiron or diamond.

It was nearly three-quarters of a century, however, after the founding of Ohio University, before there was any sort of official, organized athletic team. As far as can be now ascertained, the first attempt of that nature was a baseball team which was made up in the early nineties. Football and then basketball came into vogue, and from this time on, Ohio University has steadily advanced in the realm of athletics and physical education.

There was no gymnasium for years; hence the men used the basement of Ewing Hall, now the Manual Training department. There was little or no apparatus, however, and therefore few facilities for efficient work. At that time very little attention was paid to such matters, for a university's business, at that time, consisted solely of culture and mental development.

Finally the gymnasium was built, and that was an epoch-making stride in physical education. Physical culture became more and more one of the essential features of a college training. And when Thor Olson came here with his fine enthusiasm and splendid ability, he infused a new spirit into the work. While he has given his attention largely to calisthenics and to wrestling as a specialty, yet his influence has been felt throughout the whole department.

As years went on, the various sports were added to the list: football, baseball, basketball, tennis, track and so on down the line. Special coaches have been procured for each one, and Ohio has more than kept abreast of the times in this field. And now with the magnificent new gymnasium on her campus, she is second to none in equipment and facilities for work.

With the coming of Dr. Bird there has been a program of constant enlargement and expansion, until now the department offers enough work for a major in the course. About forty-five hours are given in the complete four-year course; and the necessary theory is also given so that those who go out will be able to give physical education courses in elementary and secondary schools, in colleges, in industrial plants, and in other institutions. The first four-year graduates who have majors in this department will be granted their degrees in June.

The women are in no way behind the men in the advancement and enlargement of opportunities for physical education. Hockey, tennis, and intramural basketball has been introduced and extended work offered in the gymnasium. Those women majoring in this work receive instruction in swimming and life saving, and may enter any sport including archery, track, baseball, and other forms of athletics. Ruth Carson is head of the women's department and much credit is due her for the advance in the work.

Athletic Directory

ATHLETIC ADVISORY BOARD

ARDEN RUSH H. M. LITTLER R. REINHOLD R. L. ODAFFER H. MORITZ PROF. C. N. MACKINNON	<i>Chairman</i> <i>Secretary-Treasurer</i> DR. B. L. JEFFERSON PROF. E. J. JONES, JR. PROF. O. C. BIRD COACH B. T. GROVER
---	--

COACHES

JOHN C. HELDT B. T. GROVER DON C. PEDEN JOHN C. HELDT	<i>Football</i> <i>Basketball</i> <i>Baseball</i> <i>Track</i>
--	---

THOR OLSON, *Trainer*

MANAGERS

WM. LOCKE, JR. SETH LEWIS	<i>Football</i> <i>Basketball</i>	DON VORHEES CARROL MAYNARD	<i>Baseball</i> <i>Track</i>
------------------------------	--------------------------------------	-------------------------------	---------------------------------

VARSITY "O" MEN

L. L. Antle Clyde Battin Clifford Barrett Wm. Beckwith Wm. Brenning Hector Beifness Chas. Bonner G. A. Burkett A. F. Bruce R. H. Crooks C. O. Dollings Homer Dupler E. S. Duvall W. H. Herbert Chas. Herron Seth Lewis W. T. Lenhardt Albert Lewis	H. M. Littler Wm. Locke, Jr. R. E. King A. R. Miller Frank Meyers H. L. Moritz T. M. Woodruff Ray Odaffer Frank O'Donell C. H. Patterson Edwin Palmer N. H. Palmer J. R. Reinhold Arden Rush Dana Ruth Ted. Sawyer S. V. Stevenson Lenard Tinker
---	---

Chas. Wright

VARSITY MEN AND SPORTS

- Football*—Patterson, Capt., Barrett, Beifness, Bruce, Dollings, Duvall, Herbert, Littler, Moritz, Odaffer, O'Donell, Payne, Palmer, Reinhold, Rush, Ruth, Sawyer.
- Basketball*—Odaffer, Capt., Battin, Beckwith, Brenning, Bonner, Burkett, Deedrick, Dupler, Littler, King, Woodruff, Wright.
- Baseball*—Herron, Capt., Dollings, Evans, Gossard, Haines, Lenhardt, Odaffer, Rush, Stevenson, Wise, Wolf.
- Track*—Odaffer, Capt., Berlin, Bishop, Graft, Hammond, Herbert, Moritz, Morgan, Meyers, Powell, Poston, Shumaker.



PROF. O. C. BIRD

Prof. Bird is head of the department of athletics and physical education. He is known as one of the best educators in physical education in the country and is the author of a text book on the methods in physical education. Mr. Bird graduated from Oberlin where he made a wonderful record in athletics. After coaching and instructing in physical education in high school for a short while he was called to Ohio State where he acted as assistant coach. In 1920 he accepted the position of physical director for the state of Alabama which he filled successfully until coming to Ohio University in the Summer of 1922.

Athletics

By O. C. BIRD

The group of athletes who have been fighting their way up to the privilege of wearing the varsity "O" have certainly brought credit to themselves and upon their Alma Mater during the past year. The fine spirit of sportsmanship shown by members of teams and the student body is more than worthy of mention. Success does not depend alone on the position the team finished in the percentage column, but it does hinge on the brand of sportsmanship shown by members of teams, and the student body. Ohio University is rapidly gaining favor among the colleges of the state because of this fine spirit. The football team did not finish as high as we hoped it would, but considering the hard schedule they made a creditable showing.

The basketball team was without a doubt the best in the state although the percentage column does not wholly agree with this. It came through a difficult schedule with nine victories and three defeats. Of the three defeats two of the games were lost by a margin of one point. Ohio University has reasons to be proud of her basketball team and the excellent work done by Coach Grover, one of the best basketball coaches in the state.

Our intercollegiate athletics have not by any means formed the main part of our athletic program this year. The intra-mural program has been the best that Ohio University has ever had. More students have taken part in these games than ever before. With our fine men's gymnasium we have adequate equipment to carry on one of the finest intra-mural systems in the country. We are looking forward to a banner year in all branches of athletics next year.



JOHN HELDT

Mr. Heldt is known throughout the country as All-Western Conference center in 1922. Receiving his degree in Physical Education at Iowa in the Spring of 1923 he was offered the position of football coach at Ohio which he accepted. Introducing an entirely new system of football, the record of the team was not of the best, although Mr. Heldt worked conscientiously and had great ability in handling men. He also coaches track and assists in the physical education department. All Ohio University regretted to hear of his resignation for it was felt that given time to develop his system of football he would have been recognized as one of the best coaches in the conference.



B. T. GROVER

Mr. Grover is the only Ohio graduate in the athletic department and has been very successful as basketball coach. In his two years in this position his teams have been battling for championship honors and much of the credit is due him. His coaching ability was further demonstrated in baseball last year and as freshman football coach during the 1923 season.

Graduating in 1919 he was called to the position of assistant coach and graduate manager of athletics at Ohio the following year. He continued in this position until 1922 when he was placed in charge of basketball, baseball and intra-mural athletics. His work as director of intra-murals has been exceptionally commendable as he has developed a system that compares favorably with any in the country.



DON C. PEDEN

Mr. Peden came to us last year from the University of Illinois where he was rated as one of the best all around athletes in the Western Conference. He acted as assistant coach of football and head coach of baseball. Upon the resignation of Mr. Heldt he was placed in charge of football and great things are expected of him in the future. As coach of freshman basketball he developed the yearling squad into an aggregation that gave the varsity a good battle in every scrimmage.



THOR OLSON

Mr. Olson has been with the physical education department for several years and much credit is due him for the high standard of instruction in gymnastics. He is an artist in every phase of his work, conducts his classes in a very pleasing manner.

Thor is the trainer of all athletic teams and is noted for his skill in conditioning men and first aid service in emergency injuries on the field.

ATHENA



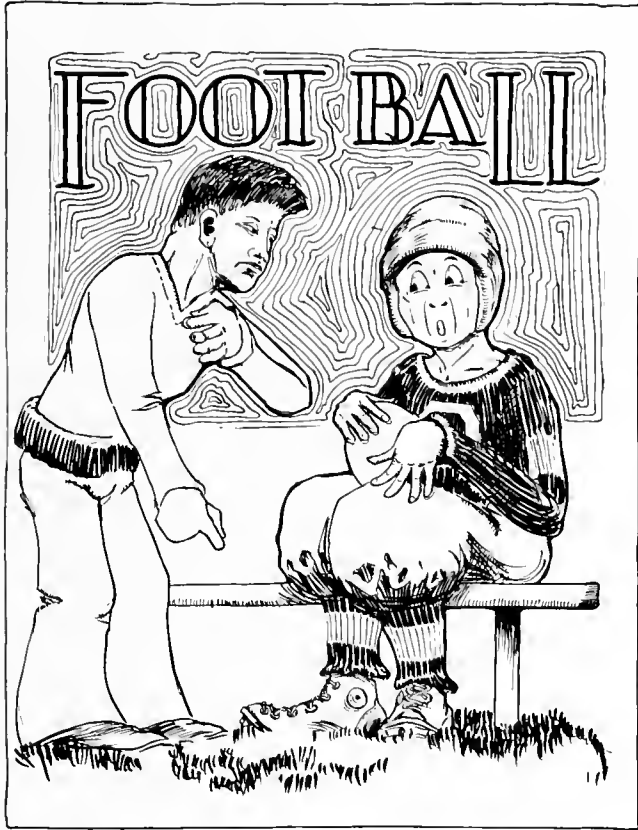



CLETUS PATTERSON
Captain

Review of Football 1923-1924



WILLIAM LOCKE
Manager

The football season at Ohio University was a creditable one despite the fact that the Green and White won but three and tied in one contest out of nine games. A slight turn of luck in the starting games of the season with Oberlin and St. Xavier might have meant a strong Ohio eleven, for it was these two contests, that seemed to break down the morale of the Green and White gridders. Then too, the Varsity was placed under an entirely new coaching system which was not expected in the beginning of the season to supplant the old system with a championship team. Despite the ill-fortune Ohio had one mark of distinction to boast of, that being, the tie game the Green and White played with its ancient rival, Denison University.

RIO GRANDE—Ohio annexed its first victory of the year when Rio Grande was downed 20 to 0. In this contest Littler, Battin and Moritz were the limelights for the Green and White. Rio Grande's only offense was a passing game but it was unable to threaten Ohio's goal line.

OBERLIN—Playing what was probably its best game of the year, Ohio lost to Oberlin, 6 to 0 in a game that was full of excitement and spirit. Oberlin made its points on a pair of field goals. Ohio had a chance to score twice but ill-fortune prevented the tally.

ST. XAVIER—The second heartbreaking loss came to Ohio in the St. Xavier contest, at Cincinnati. Xavier's lucky pass, which resulted in the winning touchdown, was the undoing of the Green and White eleven. Ohio led 7 to 3 at the half.

CINCINNATI "U"—The University of Cincinnati presented the strongest team on the Ohio field last year. In this contest the Ohio team failed to stop the opposing fullback Fratz with a result 13 to 6 loss.

WESTERN RESERVE-KENYON—After three losses, Ohio was rejuvenated and won on the home lot 7 to 0 over Reserve and 14 to 0 over Kenyon. In these games Ohio showed good football but still lacked the punch from losing the opening games.

WESLEYAN—Ohio lost to Wesleyan 40 to 0. Wesleyan played her best game of the year against Ohio and the latter tied with Wooster for the championship.

DENISON—Playing a superior brand of football, Ohio battled Denison to a 7 to 7 tie at Granville. It was in this game that Ohio demonstrated the best fighting spirit of the year. Captain Patterson, starred.

MARIETTA—Thanksgiving Day witnessed the last game of the season, against Marietta. Ohio scored first on a field goal. A blocked kick gave the Blue and White a chance to score and the game ended 7 to 3 in Marietta's favor.

Varsity Squad



First Row: CROW, MCCORD, CROOK, BEIFNESS, BRUCE, SWARTZ.
Second Row: DOLLINGS, HERRERT, RUSH, PATTERSON, O'DONELL, BARRETT, O'DAFFER.
Third Row: MORITZ, LITTLER, RHEINHOLD, DUVAL, SAWYER, SMITH, GARDNER, CARR, RUTH, TRAINER OLSON.
Fourth Row: PAYNE, DIRECTOR BIRD, COACH GROVER, COACH PEDEN, COACH HELDT.

FOOTBALL SCORES, 1923

Ohio	20	Rio Grande	0
"	0	Oberlin	6
"	7	St. Xavier	15
"	7	Cincinnati	13
"	14	Kenyon	0
"	7	Western Reserve	0
"	7	Denison	7
"	0	Ohio Wesleyan	40
"	3	Marietta	7
Ohio	65	Opponents	88

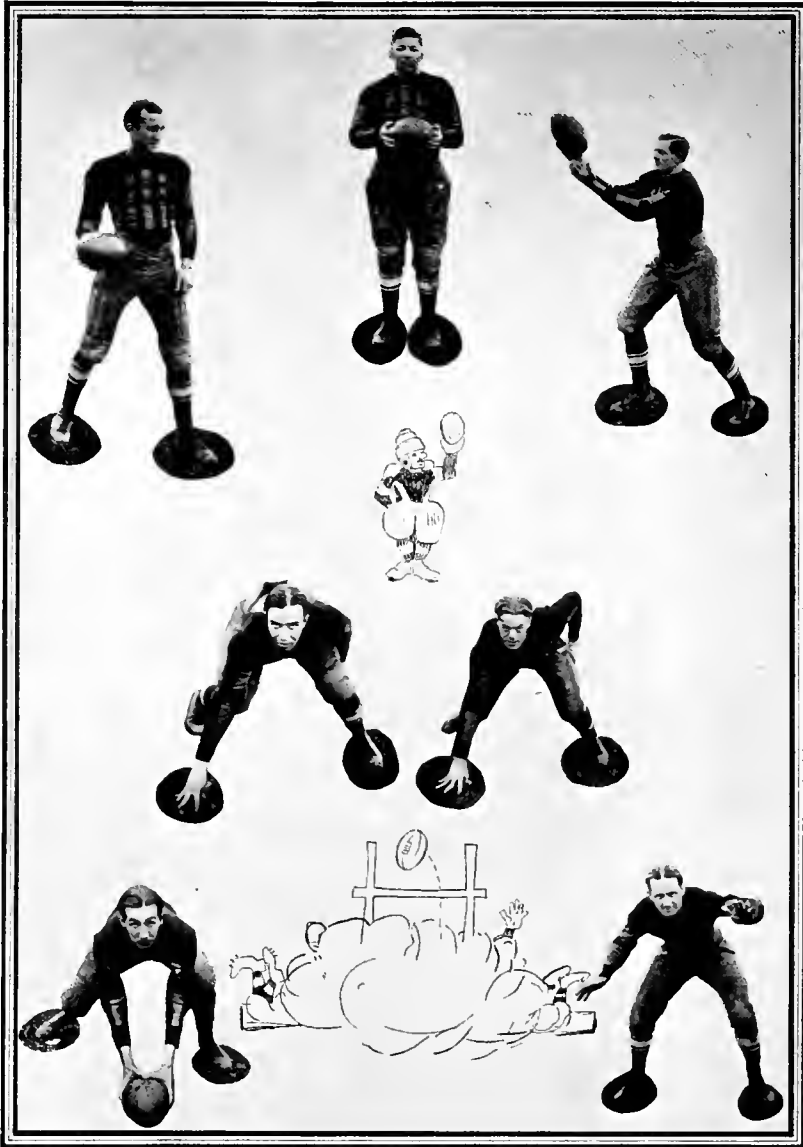

REINHOLD, *Quarter*

The only triple threat man in the Ohio backfield was in the person of "Dick." He is a big rangy lad and held down the quarterback position with much skill and ability. It was the brilliant game that "Dick" played on all occasions that made victory possible for Ohio on many occasions.

LITTLER, *Halfback*

The flying "Dutchman" was the most consistent ground gainer on the Ohio team. It was not unusual to see Harley dragging three men four or five yards before he was downed. Against Reserve he made four-fifths of the gains made by the Ohio team. This is the third year for Littler on the varsity and each year he has proved his worth as one of the best halfbacks Ohio ever had.

ODAFFER, *End*

Odaffer, the biggest man on the team was one of the best ends Ohio had last year. Ray is the best all-around athlete Ohio has ever had. His name appearing in the realms of every major sport. He was not an ordinary player in any sport but was an outstanding character in every branch of athletics. We will lose a great all-around athlete next year in Ray.

PATTERSON, *Tackle*

Patterson was captain of the Ohio eleven and one of the hardest and cleanest fighters on the team. "Pat" was out a couple of games on account of an injury but his fighting spirit brought him back in the game. His steady playing and his ability as a leader brought him honorable mention with the Ohio Conference officials. We feel sure that Pat would have made the "All Ohio" if injuries had not hampered his work. His place will be hard to fill next year as this was his last year with the "Green and White."

RUSH, *Guard*

Rush, the big husky guard, played a steady game at all times. He was always in the game and fighting until the last whistle blew. Much of the success of the Ohio line was due to the constant fighting of this scrappy guard. Next year we will lose "Bush" and his position will be difficult to fill.

BARRETT, *Center*

Playing one of the best games of his career, Barrett, the veteran of the "Big Green" team won the respect of every man on the team. His heady playing was one of the features of the Ohio line this year. As a reward for his services this year the letter men awarded him with the captaincy of next year's Green and White team. We hope that he will prove a fine leader and feel confident that he will give his best to Ohio.

O'DONNELL, *Tackle*

"Mickey" believes that you can't down a fighter. I guess there is a lot of truth in this statement for he simply refuses to stay down. His fighting spirit was the feature of more than one Ohio game during the past season. His best game this year was when Ohio defeated Reserve.

ATHENA

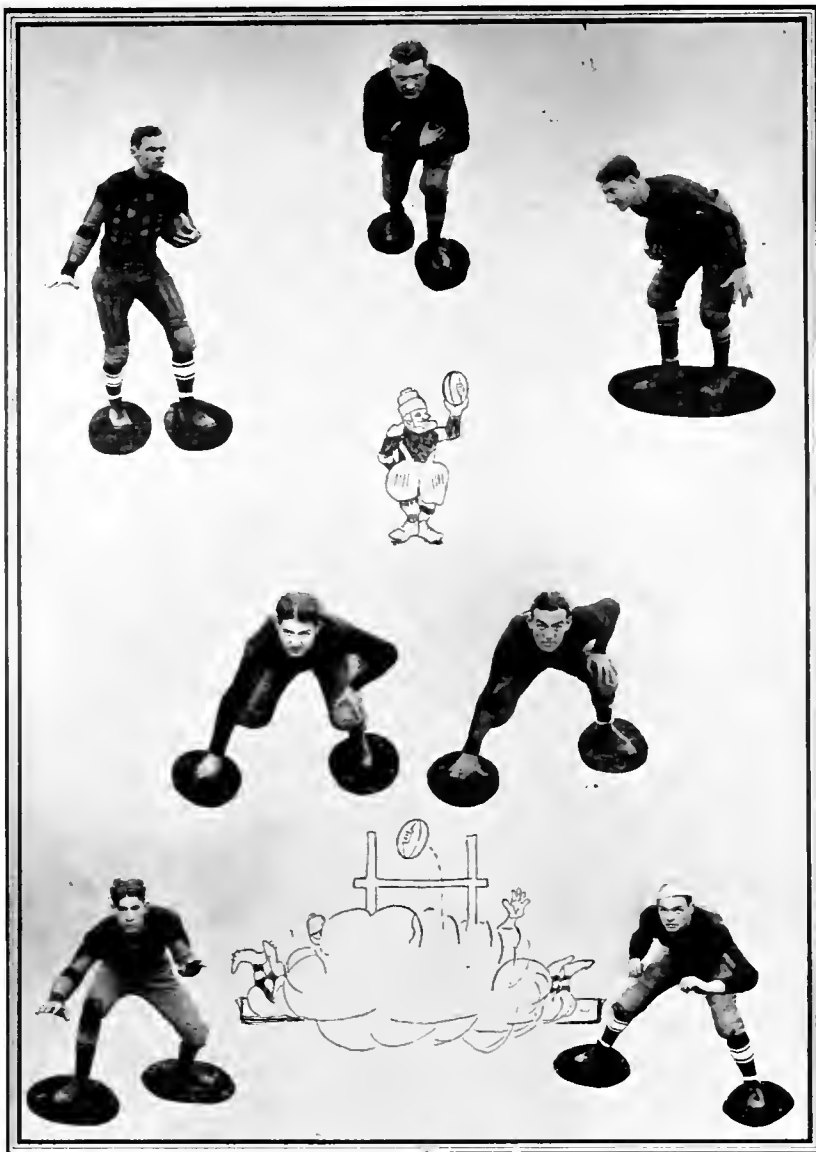

1804

HERBERT, *Halfback*

Herbert played a steady game all season. He could be put anywhere and be counted on to give his best. His scrappy playing won him the coveted "O" this year and next year he will be out to annex his third football letter. "Herb" is the fastest man on the squad and can sure make the sod sink when he gets his cleats digging.

DUVALL, *Fullback*

"Mooney" was the most consistent gainer on the Ohio team. When Ohio was in need of a couple of yards he was usually called on to carry the ball. On very few occasions did he fail to gain the distance. This was the last year for the plunging fullback on the Green and White team and his place will cause a big gap in the Ohio backfield next year.

DOLLINGS, *End*

The smallest man on the team and the hardest hitting man on the team is the share of the spoils that rightfully belongs to Dollings. This fleet little end was one of the fastest men on the Ohio team and when he hit a man he usually stayed hit. If "Doll" is just a chip off the old block we would all heartily agree to the saying "Bring on the Block."

PAYNE, *Left Guard*

Payne, a steady player and a scrapper, is a fitting description of this husky guard. He is a good man in a pinch and could always be depended upon when the line was ordered to hold. This is the last year for Payne on the team and his position will be hard to fill.

RUTH, *Guard*

"Babe," the Ruth of the gridiron was one of the scrappiest men on the team. This is the first year for Ruth on the team and with a little seasoning will make one of Ohio's best guards. We expect great things of Ruth next year.

CARR, *Line*

Carr, after making a very good record on the Freshman team last year, showed his worth from the opening of the season and was used regularly at a tackle position most of the season. He has two more years on the squad and much is expected of him.

SMITH, *Guard*

Smith, although a new man on the squad played a good game when the opportunity presented itself. He is a man worthy of consideration and will make a bid for a line position next year.

ATHENA



ATHENA

BRUCE, *Halfback*

"Chippy," one of the lightest men on the team is proving to everyone the old adage that good things come in small packages. We agree with you "Chippy," and think that another year on the team will make you one of the best halfbacks on the team. Let's go next year "Chip."

MORITZ, *Halfback*

Moritz, although he did not play the entire season, could usually be depended on for a field goal or the usual point after a touchdown. Injuries kept him out of the game for the greater part of the season and with a little luck next year we hope he will come through with a good season. Come along Moritz we're all behind you.

GARDNER, *Fullback*

Gardner was the sensation of the season. Out of a green football player the coaches started to make a finished football man. They accomplished most of their efforts and Gardner rewarded them with some brilliant playing. Next year the coaches will have a hard man to keep off the team in Gardner.

CROW, *End*

Crow showed up fine in his first year of Varsity football. He was the best receiver of a forward pass on the team and one of the best tacklers. His absence from school will make an opening on the Ohio line hard to fill.

BIEFNESS, *End*

"Biff," who played from the extremities of the line made more than one opponent realize that there is something in a name. This is the first year on the team for Biff and we hope that next year he will live up to expectations.

SAWYER, *End*

Sawyer is a new man on the Ohio team, this being his first year on the squad. He is a willing worker and during the season gave promise of becoming a real star. With a little more seasoning he will be a great help to the "Big Green."

McCORD, *Line*

"Pud" was a hard working player who was always ready to help where he was most needed. He helped the Ohio team by his steady and earnest work to make Ohio a winner. "Mac" will fight hard next year to make a regular position and we have confidence in him.

Freshman Football Squad

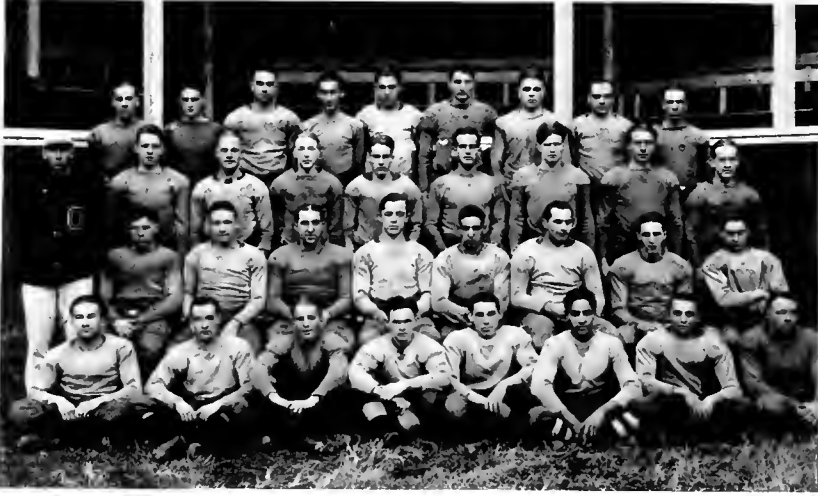

First Row: BAILEY, BIXLER, KLEINSCHMIDT, DOUTHITT, BEATTIE, SAAD, KOSMA, RAY.
Second Row: COACH GROVER, LONGLEY, GAMBER, CONKLE, BLYTHE, DeFRANCIS, GIBSON, DORAN, WISE.
Third Row: DORAN, HUDSON, KFFLINGER, KENNARD, WEAVER, RILEY, JENKINS, MORITZ.
Fourth Row: CROSS, EISENBREY, FIELDS, LEWIS, OGLEYMEYER, HUDSON, GOOD, NEAL, HOWARD.

Freshman Football

When Coach Grover issued the call for freshman football sixty-five men responded, thirty-five of whom remained on the squad and received numerals. This was by far the most gratifying response in Ohio's football history and speaks well for the 1924 varsity. A wealth of excellent material was uncovered and with the training received on the yearling squad they will undoubtedly make the veterans hustle for regular positions next year. Some of the men who made the most creditable showing are Hudson, Kennard, Sayles, Wise, Gamber, Longley, Doran, Blythe, Keplinger, Conkle and Gibson.

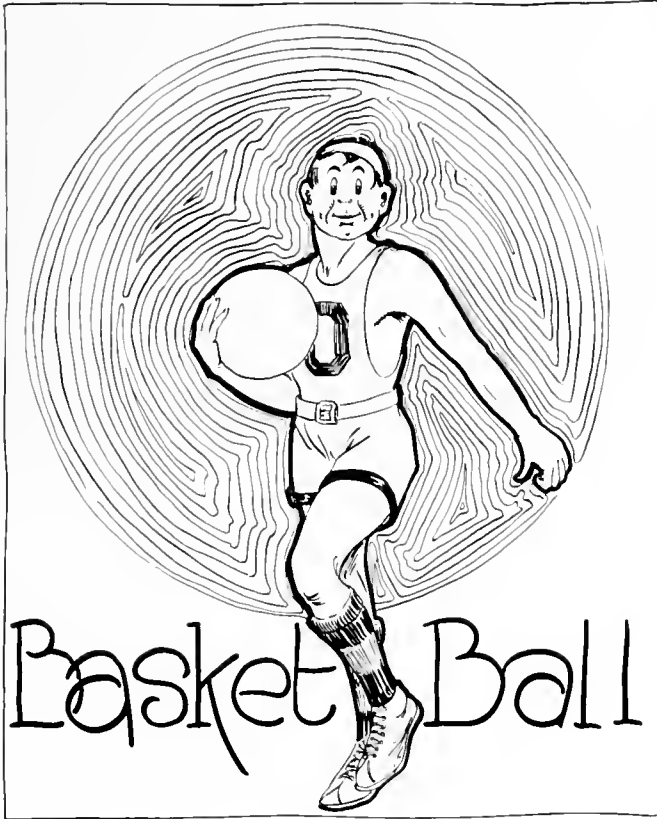

Varsity Squad



Top Row: COACH GROVER, BECKWITH, DEEDRICK, DUPLER, BRINNING, DIRECTOR BIRD.
Bottom Row: BATTIN, HERRON, O'DAFFER, WRIGHT, KING, BONNER.

Basketball Scores 1923-24

Ohio	34	Oberlin	24
Ohio	31	St. Xavier	32
Ohio	21	Cincinnati	13
Ohio	27	Marietta	24
Ohio	23	Denison	31
Ohio	42	Hiram	21
Ohio	26	St. Xavier	15
Ohio	56	Tennessee	33
Ohio	35	Ohio Northern	23
Ohio	30	Wittenberg	20
Ohio	20	Wesleyan	21
Ohio	24	Cincinnati	13
Ohio	33	Marietta	23
Ohio	40	Reserve	21
Ohio	38	Wesleyan	27
	480		346



B. T. GROVER
Coach

Review of Basketball 1923-24



SETH LEWIS
Manager

The Green and White basketeers finished the season with a conference record of nine wins and three defeats. Opening the season with a team that appeared to be strong championship bidders they met their first reverse at St. Xavier by a 31-30 score. Although scoring four more field goals than the Saints, the latter took 26 free throws at the basket, an opportunity they used to good advantage. The following night Grover's men easily downed the then undefeated University of Cincinnati Bearcats.

Ohio's worst defeat was handed them at Denison on the Baptist's cigar box floor by a 31-24 score. The next five games were easily won, but Ohio Wesleyan sprung a surprise when they came out on the long end of a 22-20 battle at Delaware. In this game the efficiency of Herron, Ohio's All-Ohio forward was greatly impaired by an injured shoulder. However this loss was atoned for in one of the greatest games ever witnessed on Ohio's court when the Methodists were sent down to a 36-27 defeat in the closing game of the season.

Coach Grover scheduled some of the strongest teams in the conference and enjoyed the pleasure of separating Cincinnati, Ohio Wesleyan and St. Xavier from their championship aspirations by defeating them when a win over Ohio meant everything to their percentage columns.

In the last four years Ohio University has met 65 college teams with a record of 54 wins and 11 defeats, winning the conference championship in 1921.



HERRON

Herron has a greater reputation throughout conference circles than any other player in the state. The last two years he has been named captain of the mythical first All-Ohio team, an honor never before given to an Ohio conference basketball player. He is a past master in every department of the game and possesses exceptional ability to outguess his opponents. He is also lost by graduation.

ODAFFER

Odaffer, standing less than six feet in height, managed to get the bat off against almost every center he jumped against in three years of varsity play. Tall, rangy, fast, a good shot and a quick thinker Ray has been one of the biggest cogs in the Ohio machine for three seasons. Odaffer was captain of the team and the filling of his place at center will be a great problem for Coach Grover next year.



BONNER

Bonner completed his second successful season as a guard on the Green and White team and was rewarded with the captaincy of the 1924-25 five. He was the high scoring guard of the team and could always be counted on for his two or three baskets.



WRIGHT

Wright playing his first year on the team immediately came into prominence with his exceptional shooting ability. Although not entrusted with the care of the ball his long range shooting was responsible for several Ohio victories. He was the second high scorer in the conference and proved his worth in the Ohio Wesleyan game when he made 12 field baskets. Wright also received All-Ohio honors.



BATTIN

Battin, of Athens High fame, made a commendable showing and will be a big asset to the team for two more years. He is a scrappy guard with lots of speed and ability. Playing guard most of the season he was shifted to a forward position where he showed up well.



KING

King, another sophomore, played most of the season at a guard position. His work was of the steady dependable type. He is big and fast and with a little more experience he should develop into an exceptionally good guard.





BECKWITH

"Bill" another sophomore did not get into the game a great deal but whenever he was called upon to take Herron's or Wright's place at forward he worked in great style. He has two more years to play and should develop into a star of the game.

DEEDRICK

Deedrick, the remaining sophomore on the squad, although not able to see much action this year because of the opposition had, showed up exceptionally well in the games he played. Another year will find him a valuable forward.



BRINNING

Brinning is an old high school teammate of Wright at Mt. Vernon. What he lacks in size he makes up for in speed and aggressiveness. With two more years to play his services will be a big help in the future.

Freshman Squad



Top Row: HUDSON, GAMBER, DORAN, HUDSON, SAYLES.
Second Row: COVERT, MINART, MUIR, PELEGER, KENNARD.
Bottom Row: GIBBS, EISENEREY, KEPLINGER, REESE, REDFERN.

Freshman Basketball

Freshman Coach Peden developed a squad of basketball men that gave the varsity a great battle in every scrimmage. Judging from the varsity's strength in the conference it is very probable that the freshman team could defeat many Ohio Conference teams. At the opening of the basketball season almost sixty men reported to the freshman coach. After a few preliminary workouts the squad was cut in half and later reduced to fifteen every one of which will be a strong contender for varsity honors next year. Among those most outstanding were Leslie, Covert, Kennard, Sayles, Muir, Hudson, Doran and Minart.

The New Gym

The new Ohio Gymnasium which has just been completed at a cost of \$260,000 is one of the best and most up-to-date gymnasiums in the state. Ohio University has been paid compliments by coaches over Ohio that the new Gym is without a doubt the best athletic building in the Conference Colleges.

Entirely a men's building, is the new athletic house which is not only designated for basketball and inter-collegiate sports, but for the physical education and training of every man in Ohio University.

In dealing with inter-collegiate sports, the Gymnasium has been a great help to the Varsity basketball team. First, that it gives the Varsity a better place to play and a chance for better Conference schedules; second, it makes it easy for the athletic department to take care of the large crowds which throng at the Ohio games. In the Wesleyan contest which was the last game of the season Ohio University broke the Ohio Conference record when 3000 people witnessed the Green and White win a thrilling five minute over-time game, 38 to 27. The Gym will seat nearly 4000 people.

On the main floor is located the basketball court. The Varsity plays lengthwise on a court 77 by 45 feet, while three side courts with 33 by 59 foot dimensions are used for intra-mural and high school tournaments. The Varsity basketball court will be widened five feet for next season's use as the officials think the present width is too narrow.

The building contains rooms for all the special activities such as boxing, wrestling, handball, corrective work, etc. There are Varsity and Freshmen rooms with special lockers and showers. The Varsity "O" men are taken care of by an adequate room on the third floor.

Bare Ball





CHARLES HERRON
Captain

Review
of
Baseball
1923



DON VORHEES
Manager

In baseball the Ohio mantor started the season with five letter men who were Odaffer, Tinker, Rush, Herron and Wolfe. Quite a bit of new material came out for the team. However, Coach Grover was forced to make a pitching staff from inexperienced men. With it all the Ohio pitchers came through in a very good manner and helped to place the Green and White on the right side of the ledger by winning four out of seven contests.

DENISON—In the opening game of the season Ohio had the delight to hammer the Denison pitcher for 15 runs and thereby won an easy contest, by a count of 15 to 5.

WESLEYAN—Following the Northern game the Varsity journeyed to Delaware, where it met and defeated Wesleyan in a slugging duel, 17 to 12.

MIAMI—The Ohio squad emerged victor in a contest with Miami at Oxford when the varsity won 5 to 4. The turning point came in the eighth frame when Ohio drove the Miami pitcher from his mound.

CINCINNATI—Ohio was severely jolted in a contest with the Cincy Bear Cats in which the Varsity was defeated 19 to 1. Cincy's heavy hitting and Ohio's 9 errors were accountable for the high score.

OTTERBEIN—The tenth inning was a fatal one in a contest with Otterbein and Ohio lost 7 to 6. The Green and White played good ball until the ninth when the Ohio pitching staff weakened and Ohio lost.

WESLEYAN—In the last conference game of the season, Ohio had the pleasure of winning the second time from Ohio Wesleyan 4 to 1. Gossard pitched a winning brand of ball for the Green and White.

OHIO STATE—The Decoration Day game with Ohio State was simply a repetition of what has happened for two decades. Ohio State won 15 to 5 but did not succeed in breaking the lead of the Green and White until the fifth inning.

ATHENA



RUSH

"Bush" captained the 1923 team and is ranked as the best receiver in the conference. Batting in the clean up position he usually came through with a hit that spelled defeat for Ohio's opponents. He possesses exceptional ability in handling pitchers.

HERRON

Herron is one of the cleverest shortstops in Ohio baseball history. His fielding is nothing short of sensational and he always can be counted on to do the right thing at the right time. "Chuck" is captain of the 1924 nine and much is expected of him.

STEVENSON

Stevenson did his share of the pitching in creditable style. Having good control of his "stuff" and a good head "Sammy" turned in several wins for the Green and White. He is counted on to do most of the twirling next year.

ODAFFER

Ray displayed his wares on the diamond in the same manner that has made him an outstanding figure in all branches of athletics at Ohio. Playing center field only one error was chalked against him during the entire season.

DOLLINGS

Dollings playing his first season stepped right out and cinched the second base position and continued to play a bangup game all year. A fast fielder and a good hitter, his play was a big factor in both the offense and defense.

TINKER

Tinker is the heavy hitter of the team. He hit them long, he hit them short, he hit them to right or left field. In fact he hit them almost anywhere. While not emulating Babe Ruth he covered first base in good style.

WOLFE

"Chet" used to do a mean job of pitching for Ohio but this season was afflicted with a sore arm and was shifted to the outfield where his fielding and consistent hitting was a big asset to the team. Wolfe is lost by graduation.

LENHARDT

"Bill" hails from St. Louis, the city of ball players, and showed by his play that he has a thorough ground knowledge of the fine points of the game. He has two more years on the team and should be a big help in the future.

GOSSARD

Gossard was another pitcher who was responsible for several Ohio victories. His speed was his big asset. He could get it over before a batter could see it. Always cool and wide awake he delivered a brand of pitching that will be missed by his graduation.

EVANS

"Chick" was used in the outfield where he could always be depended upon to do his share of the gardening. A hard left-handed hitter, he was a menace to opposing pitchers in a tight place. Evans has two more seasons on the squad.

CADY

Cady, playing his last year for the Green and White was placed in the outfield and came through with a brand of baseball that won the admiration of O. U. fans.

WISE

Wise played part of the season at third base, showed a remarkable aptitude at scooping up the hot ones hit to his corner. An injured leg kept him out of the game the latter part of the season.

HAINES

Haines spent his first season on the team as a pitcher and utility outfielder. In either position he made a creditable showing and should develop into a real star before his three years expire.

FISHER

"Chuck" was the utility man on the infield. He could step into the shoes of any of the regular infielders and play the position in a style that made him a valuable asset to the team.

Varsity Squad 1923

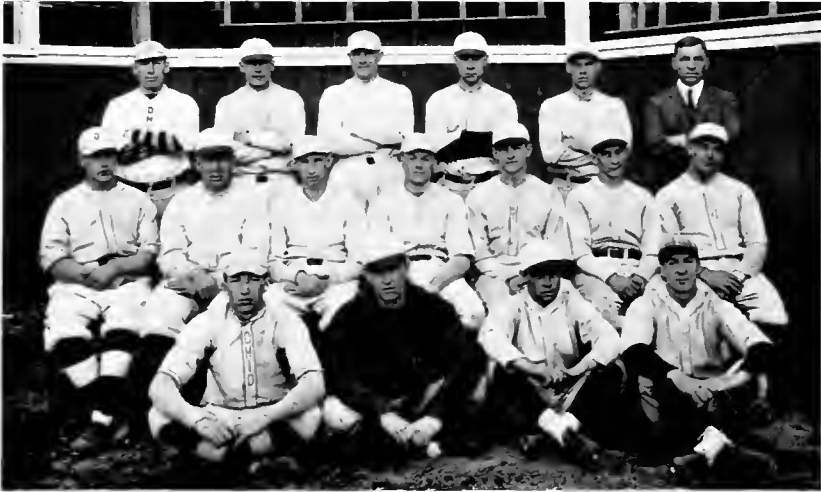

First Row: CADY, BURKETT, LENHARDT, FISHER.
Second Row: STEPHENSON, TINKER, HERRON, RUSH, WISE, DOLLINGS, GOSSARD.
Third Row: COACH GROVER, WOLFE, O'DAFFER, HAINES, EVANS, DIRECTOR BIRD.

Baseball Scores 1923

Ohio	15	Denison	5
"	7	Ohio Northern	17
"	17	Ohio Wesleyan	12
"	5	Miami	4
"	6	Otterbein	7
"	4	Ohio Wesleyan	1
"	5	Ohio State	15

1923

TRACK

Varsity Track



RAY O'DAFFER
Captain



CARROL MAYNARD
Manager

When we stop to consider that in the Spring of 1923 Ohio University fostered her second track team since 1917 the record of the Green and White in this branch of athletics was a very good one. Owing to the heavy rain which kept the athletic field in a condition closely resembling the Atlantic Ocean for the major part of the training season the team was unable to get into proper condition for their first dual meet with Ohio Wesleyan; which resulted in a 97-34 win for the Methodists.

Next came the Quadrangular meet at Denison with Kenyon, Otterbein, Denison and Ohio University competing. Denison won the event with Ohio finishing second. The results were: Denison 72 1-3 points, Ohio 33, Otterbein 24 1-3, and Kenyon 8 1-3. Odaffer and Herbert were the big point men for Ohio, the former winning the high

jump and shot put while Herbert won the 440 yard dash, the 220 low hurdles and placed in the 100 yard dash.

The requirement for a letter in track was a place in the Big 6 meet at Ohio State June 6. Only four of our cinder artists received this distinction, Capt. Odaffer, Herbert, Powell and Myers.

With three of last year's letter men and almost all of the squad in school for the season of 1924 the prospects for a winning team are bright.

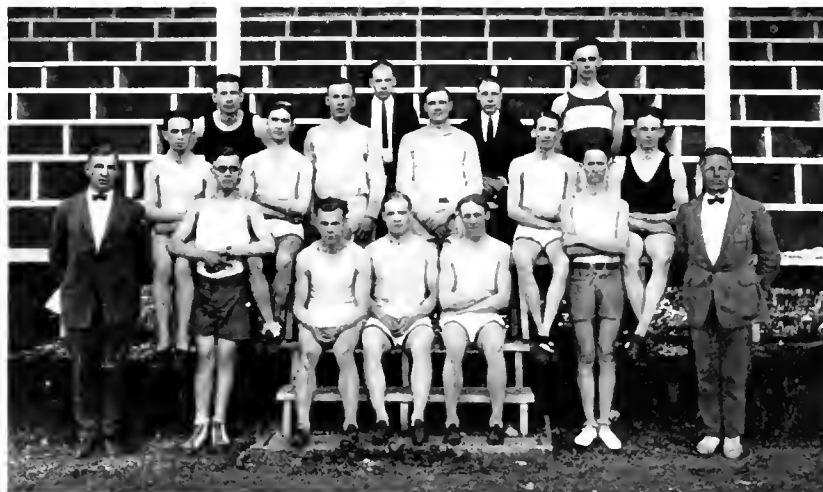

Top Row: DIRECTOR OF ATHLETICS O. C. BIRD, BISHOP, HERBERT, MORITZ. POWELL, POSTON, COACH OLSON.
Second Row: GRAFT, MYERS, WOLF, ODAFFER, SHUMAKER, MORGAN.
Third Row: BERLIN, MANAGERS CHADWELL AND MAYNARD, HAMMOND.

'23 - '24

Women's Athletics



Department of
Physical Education
For Women



The interest taken in Physical Education by the women of Ohio University has been very marked this year. The major course offered for the first time in 1922-23 was continued this year, the Freshman, Sophomore, and Junior work being offered.

Physical Education is required of every Freshman girl, and may also be elected in the other years of her college course. In the fall and spring, sports are featured as the main part of the work. In the winter all of the work is carried on inside the women's gymnasium.

At the close of the first semester of this year the men of the university moved to the new gymnasium leaving the old gym for the women. This makes it possible to offer many new courses for women; it also gives them the exclusive use of a gymnasium and adds to their equipment.

The swimming pool was opened the second semester and swimming has been very popular. About two hundred girls are enrolled in these classes. The department also offered courses in advanced swimming, diving, and life-saving.

The resignation of Miss Carson in March was a handicap to the department but it was very fortunate in securing the services of Miss Helen Harris. Miss Harris is a graduate of Oberlin College and received a Certificate of Physical Education from that school.

The future of the department seems very bright. The staff has been increased this year and new instructors will be engaged as they are needed. The gym will be remodeled during the summer, new equipment will be purchased, and everything points to a big year in 1924-1925.

HOCKEY

Hockey was the main sport in the fall. Great interest was shown in this sport and it will be continued next year. The interclass series, while not completed because of weather conditions, provided keen competition, and proved the sport to be a success at Ohio University. An honor team was selected at the close of the season.

BASKETBALL

The department again sponsored a tournament in this sport and the championship was won by the Freshman First Team. Honor teams were also chosen in this sport.

VOLLEY BALL

Volley ball was offered for the second time. In a series of games played between the Sophomores and Freshmen the yearlings proved superior and won the championship. Interest and enthusiasm were shown in this sport throughout the season.

ARCHERY

This is the first year that archery has been offered at Ohio University. It was one of the major spring sports and many girls took advantage of the opportunity to learn the methods of wielding a bow. A contest was held in the late spring.

BASEBALL

Every class entered a team in the inter-class contest and keen rivalry existed until the winners were rewarded.

TRACK

Track was the third spring sport. A very successful track meet was held and the sport proved a very popular one.

TENNIS

A big tournament for every girl in school was to be held this Spring. Also a tournament between classes will be on the program of events. The results of these tournaments were not available when the Athena went to press.

ATHENA

STAR HOCKEY TEAM



FIRST FRESHMAN BASKETBALL TEAM



ATHENA

SOPHOMORE BASKETBALL TEAM



SECOND FRESHMAN BASKETBALL TEAM



ATHENA

SENIOR JUNIOR BASKETBALL TEAM



VOLLEY BALL TEAM



ATHENA



UNUSUAL POSES OF CO-EDS



Don't Read This Page

You have violated the above solemn injunction!

This violation in itself makes you eligible for membership in the oldest honorary society in existence. Repeat solemnly the word "Abracadabra," which is at once expressive of our illustrious and time-hallowed history, the goal of our striving, and the principle dominant in all our activity. Incidentally it is our password. Fix one eye on the horizon and the other on the zenith, thus demonstrating your ability to look at two things at once. You are now a dyed-in-the-wool member of the Right Royal Realm of The Razzberry. You can always recognize a brother Rizzer by the open mouth, the eyes shaded by the left hand, and the ear supplemented by the cupped palm. We are now ready to proclaim to the world the recipients of the Red Razzberry, our badge of honor.

Our first over-ripe Razzberry goes to adorn the retreat of Ohio University's second greatest honorary society (second only to the Right Royal Realm) for its magnificent contribution to a better understanding between the sexes. As a snug nest for an intimate tete-a-tete or for instruction in any of the conventional indoor pastimes, free from wintry blasts and prying eyes (save the all-seeing eye of the Right Royal Realm) the aforesaid refuge is unparalleled. Wire for reservations.

The so-called governing body of the men's Greek-letter fraternities comes in for the next decoration. This expert body of constitution-makers and law-enforcers has, with the exception of a few score instances, succeeded in maintaining perfect serenity in Grecian seas. The stern stuff of its resolve is apparent in the way in which it has barred from all social functions that fraternity, or those fraternities, that had the University so much at heart that they initiated their would-be gridiron luminaries contrary to the ruling of this august assembly.

The third award is made to the Park Place Mausoleum, alias the Carnegie Library, for its efficiency in manipulating canned information. With its great solicitude for keeping books well bound and with the eternal vigilance by which prowling professors and students are restrained from purloining its valuable toms, it is almost impossible to call for a book which is not available.

Our final horticultural ornament we wish to bestow on the faculty member who is laboring under a dramatic complex, but with noteworthy intentions. Realizing the value of piquing the curiosity of our readers, the above-mentioned kindly contributed to the Athena a picture of herself impersonating The Veiled Woman. After having almost decided to run a special puzzle page with the picture under the caption "Who Is It?", we finally recognized the impossibility of recognition and were compelled to affix the usual identifying symbols.

We deeply regret that it is impossible at this time, because of the lack of an available supply of badges, to recognize such meritorious institutions as The Green Goat, Ohio University's semi-annual humorous publication, and the Y. M. C. A., her most popular undergraduate club. Considering the exclusive nature of our Society, however, one must reflect that a twelve month in but a mere moment to await further elections to the Right Royal Realm.



FEATURES



College Daze

And A Few Nights Too

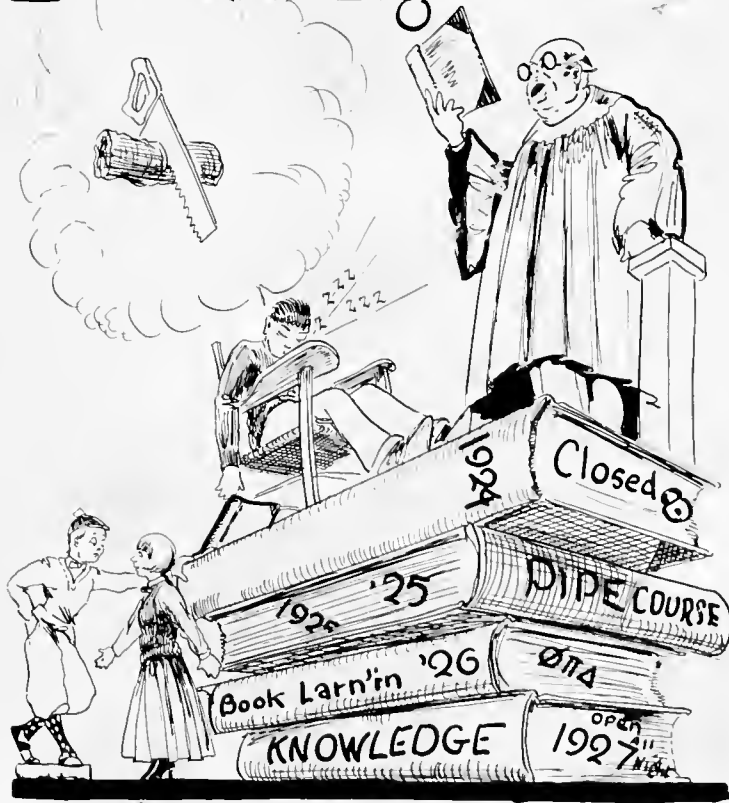

An 'Athena' Free With This Magazine

Those Final Examinations

While students of literature are turning the pages of Greek writers for examples of pure tragedy, they are overlooking the greatest tragedy of college life: final examinations. They are the deadly snag upon which every undergraduate bark comes to grief sooner or later.

Custom has made the college professor a part of the intricate mechanism of a university, and some practical use must be made of him. For that, and certain inexplicable reasons, the exam. was originated. After we have more or less faithfully attended class for a period of several weeks, and the prof. is still unable to determine who is the biggest dumb bell in the course, he prepares a list of questions calculated to tax the patience and ability of the student. These contests are governed by no rules of track, field, or bowling alley. The student is entirely at the mercy of his executioner.

The personal attitude of the professor at this time offers subject matter for a full term of paidology, or neurology. This is the only period of the year when he has the opportunity for earning the full salary paid him. It is now his duty to refrain from social intercourse with mere members of his classes, and to meet all queries with a fish-like stare.

Careful consideration of the work covered—some evening after the light has been turned out and the time he falls asleep—enables him to prepare a

complete list of questions. It does not matter whether he may be able to answer them or not, for two reasons: He is not supposed to answer them, and they have little or no interest for him, as we shall see later.



"AN EXAM BLANK"

The exam is sprung to the accompaniment of hurried glances at note books, and the thrusting of portions into easily accessible positions. After the fog of graphite has cleared away, he selects his favorite mashie and disappears.

That evening an important meeting—where four card suit bidding is discussed—keeps him away from the formidable pile of papers. The next night he shuts himself in his study. After carefully grading the first paper, he turns to the next. But at this moment a volume of his favorite post catches his eye. Three hours later he is informed, in no uncertain voice, that the light bill for the last month was exactly eight dollars and thirty-five cents.

There are forty-two in the class. Four should have flunks; seven conditions; and the remainder dealt with at leisure. Tightly closing both eyes, he places the red pencil upon one name in the list. If it does not happen to be the name of some prominent athlete, the man is elected to try once more. And so the elimination proceeds.

After reading another effusion of E. E. Cummings concerning, "Garbage Cans And Posies," he trudges off to dream of the new brassie which he shall purchase with the next raise in salary.

The College Daze

THE COLLEGE DAZE

of 1924

Vol. II

A Student Publication of Ohio University

No. 1

Sheiks and Sheikesses

SHE SPEAKS

Four long years of daily strife,
Of crams, exams, and co-ed life.
They've almost got the best of me,
But yet in all my memory
I'll hold them dear—
Damn dear!

I've listened to a line all night,
Of spoons, and moons, and pale fire-
light.
They've never got the best of me,
But left their trace 'tis plain to see.
I'll hold those too—
I did.

I've gone to dances each and all,
From night to night, from spring to
fall.
Each man in school's trod on my feet,
Then smiled and said, "That music's
sweet."
I hold those too—
All night!

But now I get my fond degree,
B. S. in Ed., or old A. B.
I'll wash the carmine from my cheeks,
Grow out my hair, forget the sheiks,
And then I'll hold—
Who knows!

HE SPEAKS

Four long years of fun and work,
Of bull, and pull, and constant shirk.
My shoulders drop, my chest is flat,
Pall Malls have taken care of that.
I'll hold they're dear—
Damn dear!

I quite admit I've slung a line,
But they all listened every time.
Their heart would skip, their eyes
afloat,
They left their powder on my coat.
I hold those too—
Why not!

Each social function I'd attend,
My time and money they would spend.
Each dancer to my neck has clung
Like paper on the wall is hung.
I'll hold those evermore—
Far away!

But now I win and make the grade,
At last my senior dues are paid.
I'll wash the grease from out my hair,
I'll build a house for someone fair.
To hold a co-ed?—
I wonder.

Many Lovers

Harry was the first. He was the hero of all my youthful dreams. (pre-college edition) Tall, and dark, he resembled that distinguished young god of the Cluett-Peabody family except that he unbent to smile at infrequent intervals. He smoked monogrammed cigarettes in a long ivory and amber holder, and sent violets to girls with little poems neatly inscribed on the cards. I would gladly have lain down and permitted him to walk over me during my Freshman year, and I was in a state of perfect bliss when I got him in the circle at the Women's League Dance.

At that time I was dating with Edgar. He wore shell-rimmed spectacles and counted when he danced. He ate popcorn in the movies, and blushed when he accidentally touched my hand. One night, while under the influence of extra strong moon-er-light, he tried to kiss me. He succeeded so well that I gave him back his Y. M. C. A. pin.

The night before school closed I met Charles. He wrote violent love to me thruout the entire summer. In the fall I was a Sophomore—with all that the name implies. Charles and I met with a disappointed look, and realized our mistake. After an ineffectual attempt at a date, we gave up in despair.

A few days later I saw Ralph on the campus and began to vamp him violently. It was some little time before I realized that he was hopelessly engaged to one of my sorority sisters.

I went to the Junior Prom with Arthur, but he called me "Ruth" by mistake—he didn't try it again.

Bill was an athlete. He was continually lame and a bit scratched from football, and was a total loss on the dance floor. However, he followed me with a dog-like devotion, and I was rather sorry when he flunked out of school.

When I first met Rodney I thought him an awful egg. He had the leading

role in the college play, and a beaver collar on his topcoat. I overlooked these when he asked me out for dinner one Sunday evening. He belonged to the great out-of-doors, (on a dark night), because in a lighted room I could see the mascara on his eyelashes too plainly. The next time that he called for a date I was trilling to Andrew.

Andrew was the young Assistant in the Biology Department and wore a ducky little mustache which gave him a vaguely wicked look, and listed of a last. I missed him after he left for Medical School. He always smelled of dogfish, and pickled frogs.

Dave sat next to me in Sociology. He gave me his notes to copy, and jogged my elbow when I slept too loudly. He never acquired enough nerve to ask me for a date, but he had a sweet nose and nice eyelashes.

I had a class under Prof. Smith. He seemed too young for a college professor, but made Ethics quite thrilling. I stayed after class every day until the afternoon when he introduced me to his son (kindergarten age). I dropped Ethics soon after.

Dewitt looked like he had a secret sorrow, and had a profile like Adonis in his younger days. He had a horror of girls, and never knew that I ran clear across the campus one day just to walk down the path behind him.

Bob thought that he was in love with me, and didn't realize his mistake until after I had fallen in love with him. He almost succeeded in breaking my heart until I met Jack at our Commencement Dance.

At the opening of school that fall I met Johnnie. He looked like Bull Montana, and kept me in constant fear of having my teeth knocked down my throat. This gave me a timid expression which appealed to Don who was next in line.

He wrote Sonnets to Spring, and Odes to Onions which were sometimes published in the College Paper. After I had pulled a boner about O'Henry writing the "Rubyat" he seemed to lose interest in me, and so I began to search for other hearts to conquer.

During the long vacation which followed, I read that valuable work on, "The Philosophy of Love." With a greatly improved technic, I waited with a thrill of anticipation for the opening of school.

My Senior year was ushered in with loud music from Ronnie who played the trombone in the orchestra. He had playing dates every Friday night, and I spent most of that winter in front of the fire wondering why I was such a fool.

After this episode I dated with Henry, who took me to the movies and read the titles aloud. I suffered this for three times, and then turned in desperation to Eddie.

He had been begging me for dates ever since my Freshman year, and then after he got me, decided that he had made a mistake. I had to hurry him off my hands before he got me off his.

This brings us to George. I met him three months ago. We are engaged now, and everyone is betting whether we will remain so during the two months of school before I graduate. George is O. K., but I'm going to Chicago this summer and Jack lives there.

He's a darling, and I am writing him now.

Time will tell!

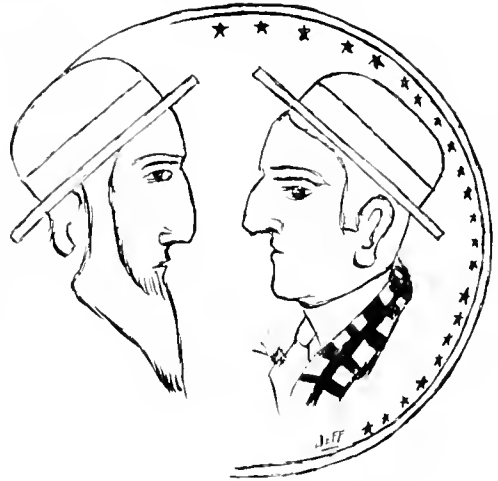

First—I had a beard like that once and when I found how it looked cut it off.

Second—Well, I had a face like yours once, and when I found that it couldn't be cut off, I grew this beard.

—O U—

When Fleas Fly

Two little fleas together sat
And one to the other said—
"I have no place to hang my hat
Since my old dog is dead.

"I've traveled this world from place to place,
And further will I roam,
But the first darn dog that shows his face
Will be my home, sweet home."

—O U—

Say It With Flowers

He: (pressing her velvet cheek to his)—"My rose."

She: (as she encountered his stubble)—"My cactus."

YAPS I HAVE KNOWN

The goof who thinks a hippodrome is a two-faced deceitful person.

The innocent who believes Julian Street is a thoroughfare in San Francisco.

The dumdora who thinks Valley Forge was the setting for Longfellow's poem about the "Village Blacksmith."

The young hopeful who thinks that a stevedore is a bull fighter.

—O U—

GREAT AMERICAN DELUSIONS

(As found in almost any moving picture of college life)

That all male college students wear large turtle-neck sweaters, with huge letters of the alphabet emblazoned across the front, of such size as to be clearly visible at an estimated distance of five and three-quarters miles.

That all masculine campus ornaments are addicted to the use of enormous calabash and meerschaum pipes with three gallon bowls.

That almost any green youth can stroll in from the farm, and become a star halfback and Our Hero within the brief space of one year.

That college students of both sexes actually carry books on their way to class, and moreover, that they carry these ponderous volumes with the aid of shawl-straps nonchalantly entwined around them.

That fraternity men spend all their time lounging around in picturesque poses all over the furniture, strumming tenor banjos and ukeleles, and shouting endless boisterous songs, with rollicking "rah!-rah!-rah!" choruses.

—O U—

NEITHER ARE HIGHLY REFINED

No Dudley, the term "Midnight Oil" does not refer to the Mobile A burned by after-sunset joyriders.

TO THE CO-ED

(With due respect to Lovelace)

Tell me not, sweet, I'm unkind,
When from the witchery,
Of thy deep, glorious gray eyes
To other arms I fly.

True a new sweetheart I chase
Now dearest, please don't scoff
In two more weeks darling
Their summer dance comes off.

Yet this inconstancy is such
Don't think me such a bore,
I could not love thee, Dear, so much,
Loved I not dancing more.

—O U—

She Says

I'll admit my sweetie's overcoat is a bit loud—but he always wears a muffler with it.

—O U—

Style Hint

There will be little change in men's pockets this year.

—O U—

PAGE LYDIA QUICK

Dear Miss Fairfax:—Do you think it would be a "je ne sais hootch" if I took home some overalls for the Labor Day festivities? This question has been bothering me, especially thru the shoulder blades and small of the back for nigh onto five or six weeks, but, after taking seventeen gallons of your wonderful remedy, I find that I can now speak Sanskrit, chew natural leaf, thumb my nose at the co-eds, and turn back flips in front of Alumni Memorial Hall.

Intelligence Test For Freshmen

- 1—What is wrong with this sentence?
“All college professors are helpful and sympathetic at all times.”
- 2—Where does chewing gum come from? Where does it go? Why not?
- 3—Describe the manufacture of Alibis. Is this a profitable business?
- 4—Mark with an X the magazine in the list below best suited for reference with an English course.
Cosmopolitan, Physical Culture, Outlook, Shadowland, Whiz Bang, Snappy Stories, Hot Dog, and Hearsts.
- 5—Mark an X after the statement of contrary to fact.
“All blondes are light-headed.”
- 6—Do you consider inoculation for sleeping sickness important in history classes during the last six weeks of spring?
- 7—Locate the following quotations in literature:
 - 1—“Give me liberty and the pursuit of happiness.
 - 2—“Lie still you little fool!”
 - 3—“Out damned spot.” (This is a catch question. Do not look for it in an Albert Payson Terhune dog story.)

- 4—“Thou art all fair my love. There is no spot in thee.”
- 5—“You gotta see mamma every night, or you can't see mamma at all.”
- 6—“All's hell in love and war.”
- 7—“Let's have a swim a la Adam and Eve.”
- 8—“I'm rather cute in my natural state.”
- 9—“An American Beauty rose by any other name would not cost half so much.”

—O U—

L'ENVOI

Roll on, thou senior year, roll on.
Through breathless realms of years
Roll on!
What, though I've shed a billion tears?
What, though I cannot meet my bills?
What, though I suffer many ills?
What, though I've jilted numerous Jills?
Roll on!

Roll on, old year, roll on!
Though I am in despair
Roll on!
It's true I've got no clothes to wear;
It's true my sweetie bobbed her hair;
It's true I'm feelin' pretty blue—
Old year, don't let that worry you!
Don't mind me!
Roll on!

(And it does.)

Fundamental Rules of Etiquette

The Formal Dinner

Tops of green onions should never be eaten. Place them face down on the table cloth, a little to the right of the place where you spilled the soup, and do your best to ignore them during the remainder of the meal.

The seeds from mushrooms should be removed in the mouth and collectively conveyed to the plate with a light, graceful movement of the knife.

Never tie your napkin around your neck. The waiter will be glad to bring you a safety pin. Besides, there is less danger from strangulation.

Never chew tobacco between courses. Some of the more sensitive ladies object to this practice, and it is always well to wait until they have withdrawn.

Eat celery with the mouth open, always. If the mouth is closed during mastication, the consequent lack of oxygen may cause spontaneous combustion, and the result is unpleasant to say the least.

Always slit the skin of weiners, and scoop out the inside with a desert spoon. These should never be eaten from the fingers as sausages are. Their contents are more questionable.

If the waiter has failed to provide smoked glasses for the grape fruit, invert the thing on your plate, puncture the top, and insert a straw. This will insure safe and sane nourishment, minus the trepidation attending the usual procedure.

Never stretch your feet completely under the table. There is always some fussy person who will object to the friendly contact thus established. Neither should the feet be wrapped

around the chair rungs, as this is especially dangerous in case of fire.

Spaghetti should never be eaten in more than one yard lengths. Carefully sever the string, and catch the remnant before it falls back to the plate again. Never wind the things around your fork. It is much more stable and certain to wind it around your index finger.

Never throw biscuits or rolls at the table. Their irregular shapes, and wide range of weight, makes it practically impossible to secure accuracy. Apples or oranges lend themselves more readily to this delightful pastime.

Remove bones from oysters with the fingers, and eat daintily from the tip of the knife.

If peas roll from your knife, ask the waiter for a funnel. This will be found excellent for the purpose, and you will incidentally be the subject of much mirth among the guests.

False teeth should never be removed during the course of the meal. Wait until after the coffee is served.

Bananas and pineapples should always be pared before eating.

Nuts should be cracked in the mouth in order to prevent scattering the shells.

Coca Cola should never be drunk from the bottle. Neither is it considered the best of form to gargle it in the presence of any other than an overwhelming sense of thirst.

The following is a correct and infallible method for determining the correct spoon:

Multiply one half of your age by three, and subtract your telephone number. Add the year of your birth, and divide by the number of guests present at dinner. This answer should give you the number of the correct spoon, but in case it should turn out to be a knife or fork, use your own judgment.

**THE RESULT OF A MODERN
EDUCATION**

Pi Gamma Theta House,
Oskosh, Utah

Dear Patricia:

Our formal dance was held on the second Tuesday of last week. Three couples were in attendance, and the evening was merrily spent in cribbage and duck pins. About half way thru the evening my neck gave out, along with the horses, but after a violent massage by the colored porter, I got going again about six A. M., and came romping down to breakfast, which was thrown for a loss out in back of George Langford's garage. Mr. Langford had tastefully decorated said edifice with poison ivy and orange peel. It will be one of the greatest regrets of my life that I had to miss part of that glorious dance; it is one of the things one comes to college for—the most important thing of all maybe.

On that gripping, all-important question of the ages, "What Are You Doing To Keep Young?", I may be quoted this way: We boys here in the house have

organized the darlindest little literary circle, all of our ownest own, and, night after night and even night after day, the kiddies bring their batik work and their synthetic coca-cola up to my snug little nest here under the eves and while away the twilight hours as true sons of Oskosh:—Singing our nursery rhymes, and quoting Eddie Guest, Gene Stratton Porter, and Zane Grey to each other.

Have been having just loads of fun lately. This afternoon we are all going over to the Union Tap Room for rolls and coffee—if we can beat the Thetas away from there. It's a great big little place, with a door and some windows, and a cashier with golden teeth.

Well Wonderful One, it's "Yoieks and away!" for me just now. Sorry I can't stay longer, but I'm scheduled to speak at an Epworth League meeting at midnight.

If I don't see you again, or hear from you anymore before next fall, I wish you a merry Fourth of July, and a happy Labor Day.

Yours,

John Logan Murphy.
(In person, not a movie)



**The Wallflower Takes a Trial Spin and
Gains Immediate Popularity**

AN OPEN LETTER TO BEN TURPIN

Hog Run, O.

Mr. Ben Turpin,
Hollywood, Calif.

Dear Ben:—

One thing I wish you'd do for me, Ben is to tell me how in the dickens you ever trained "Teddy," that big dog who acts with you, to do the stunts he does. Honest, Ben, that mutt ain't only human,—he's more than human sometimes! In one picture for instance, it showed him wiping his feet on the mat before he come in the house every time, and then habitually shutting the door carefully behind him without slamming it once,—and any housewife in the country will tell you that that's a darned sight more sense than any man living has got!

But the reason I'm hankering to know how you trained "Teddy" is that I spent about three hours yesterday afternoon trying to teach a few simple tricks to a dog of mine, but the mutt proved to be even more simple than the tricks were, and I had about as much success in my efforts as a disarmament advocate would at an Irish picnic. Inasmuch as the pup wasn't good for anything on the face of the earth, being mortally afraid of rabbits and downright affectionate toward tramps, I tried to make a dog-actor out of "Vacuum," but there was nothing doing.

The reason I called the dog "Vacuum," is because Nature is said to hate a vacuum and, judging from the looks of the finished product, she sure must of hated that pup when she was making him. Honest, Ben, he looked like an unabridged index to six Dog Shows. He had a little bit of every breed, known, unknown and guessed-at, in him from Tasmanian tea poodle to Siberian elephant hound! He had a voice like a

melancholy banshee trying to yodel, and was the possessor of an anatomy that run mostly to face, ears and tail.

Well, anyway, I took him out in the backyard and tried to make a "Canine Thespian" out of him, as the Sporting Editor of the Transatlantic Monthly would say. I thought I'd start him off with something kinda easy, so I tried to teach him to shake hands. But he must have misunderstood me or something, because he immediately very intelligently flopped over on his back and began "playing dead."

So I abandoned that idea, and tried to get him to sit up and beg, instead of which he promptly upended on his front legs and kicked me in the face. Then I tried to persuade him to carry my hat for me, but he insisted on sitting down and howling instead like his heart was broke. Finally, I told him to "play dead." He interpreted the command to mean that he was to chase the end of his tail, and he did.

Then I got mad at last, and threw him down, telling him I was either going to make him "play dead" or commit a canine murder in the attempt. Just as I was getting him a trifle subdued, and was ready to park a knee among his short ribs, my wife's cousin Iglasial, who stays with us, arrived on the scene of action.

Iglasial is a kind of a lanky hombra with a face that for general intelligence would make the visage of a fish look like Buddha, and it is a general impression among the neighbors that to refer to the yap as being half-witted is to pay him an outright compliment. Inasmuch as he is my wife's cousin, I wouldn't personally say that Iglasial is a total loss from the ears up, but if anybody else was to make such a remark, I wouldn't argue with them any.

"What're yuh tryin' to do?" warbled Iglasial. "Fallen in love with old Vaccuum, and courting him cave-man style, or what?"

"No, yuh poor sap!" I remarked pleasantly. "I'm trying to give the mutt an education. Just at present my efforts are bent toward getting him to "play dead."

Just about then Vacuum finally succeeded in parking his teeth in the hold for which he'd been working for the last five minutes, and some thirty seconds later I departed hastily for the house in quest of a new pair of trousers. When I got back again, I was met with Iglasial wearing a kind of a satisfied sort of a grin.

"Look there," he said. "Yuh didn't go at it right."

I looked to where he pointed and, sure enough, there was Vacuum laying on the ground, "playing dead" as nice as you please.

"How did you do it?" I asked skeptically.

"Easiest thing in the world," answered Iglasial complacently. "I just hit the brute in the head with an axe."

At that, I gotta admit that Iglasial's method, while perhaps a little violent, sure did the work all right. For Vaccuum was still "playing dead" when I buried him last night.

Well, Ben, I guess that'll be all for this time. Give my regards to Mack Sennett, Phyllis Haver, Mildred June and all the bunch, and be sure and drop in if you ever happen to come by the farm. You'll know my place all right, because its got the first barn with a red roof after you cross the covered bridge over Goose Creek.

Yours till Nazimova buys the photography rights to "Uncle Tom's Cabin."

Sincerely and truly,
OBIDIAH V. RUGGLES.

Too True

June tiptoed in and
Planted a kiss on Henry's cheek.
His happiness was complete.
He walked from the room a
Changed man.
Bob grinned when he met him
In the hall;
The janitor
Smiled wisely
As he took the stairs
Three at a time;
Two girls, lingering on the campus,
Giggled hysterically
As he went by them.
Henry thought
How lucky I am.
The whole world
Can tell it.
He reached the room,
And his roomie
Took him by the arm,
And led him to the mirror.
Damn!
ROUGE.

—O U—

Curses

I listened closely.
Did I hear aright.
Again it came
"Dearest," said the voice,
"I love you."
I smiled.
Surely this was meant
For my ear alone.
"I always think of you."
Ah!
"You," continued the voice.
"Are always nearest to my heart."
How I thrilled!
Suddenly I remembered.
Jumping from the chair I
Crossed the room.
"These radios," I murmured,
"Make me sick."

Not In July Either

Prof.—The heat given off from this chemical is intense.

Stude—(Loud yawn).

Prof.—You all don't seem to appreciate this fact now, but the day is coming when you will.

—O U—

Litany of a Movie Fan

From he-beauties with marcelled hair,
Quizzical eye-brows and sideburns;

From ingenues who were of mature
years

Along about the time Dewey took Ma-
nilla;

From pictures showing the pure sweet
influence

Of life down on the old farm.

As compared to the snares and tempta-
tions

Of the wild, wicked city;

From ingenues who register "cuteness"
By forever bouncing up and down on
the furniture;

From ham comedians who heave a
wicked pie;

From corn-fed vampires who consume
An even package of Fatimas during the
course

Of each and every necking party;

From lengthy sub-titles whose crudeness
Is equaled only by their stupidity;

From State Censors, movie reformers,
And all other professional "dirty
minds";

From directors who once read Horatio
Algier,

And have never since been quite the
same;

From scenario writers who have a
mania

For slapping a mortgage on the old
homestead;

From manly, virile, he-paragons

Of the great north woods,

"Where 'tis Gawd's Own Country,"

And "A Man's a Man," by gad;

From all of these abominations,

And many more,

Oh, Lord, deliver us!

Why Be Explanatory?

Frosh: (singing in bathroom) "I aint
got no body".

Senior: (waiting on tub) "What the
hell are you washing then?"

—O U—

"Delirium Sub-Titles"

"Pluvius frowned malignantly upon
the ill-starred world, crashing clouds of
ebon hue bridged a writhing and tor-
tured firmament, celestial artillery
thundered from astral height to earthly
void, and the sluice gates of Heaven
flung wide their somber portals!"
Sounds like the third round of an opium
addict's nightmare, doesn't it? But it
isn't; it's merely the delirious sub-
title writer's little way of saying, "And
then it rained."

—O U—

Some Fast Color

Snowball: And so you was settin'
right there beside that poor man which
some crazy nigger shot up twice at the
Operry House las' night.

Whitewash. No boy, yo' got me
wrong. I was settin' there beside that
man when he was shot the first time,
but when the second shot come ah was
passin' the Asylum gat and gainin'
speed all the time.

—O U—

Stage It In the Everglades

Scenarist: I hear that they are go-
ing to try to adapt Sinclair Lewis'
"Main Street" to the screen now.

Eletrician: Where in heck are they
going to get enough mud for the set-
tings?

—O U—

Spades are Trumps

She: My ancestors came over in the
Mayflower.

He: Yes, and went west with the
forty-niners?

In a Co-Ed's Room

See that picture on your right?
 He's my newest,
 That one surely is a fright
 He's my truest,
 That tiny photo by the door,
 Ain't it cute?
 Jimmy always looks so darling
 In that suit.
 That tall man on the dresser,
 He's a dude;
 His cousin on the mantle there
 Sure is crude.
 Harry wears his tennis clothes
 All the time;
 Jackie in his bathing suit
 Sure's a crime.
 Bob, in his football uniform,
 He's a star;
 Bill, the one that's on your left,
 Owns a car.
 Lew, the short one in the trench,
 He's a peach;
 Gene, the fellow on the bench,
 Is going to preach.
 They're dears! I've loved them all
 From the start.
 This one in my locket tho
 Has my heart.

—O U—

Oh, Welcome Death!

It had been one of the wonderful house parties of the year: moon just right; plenty of inviting shadows; and, above all, plenty of good dances. He found her at one end of the long veranda, half hidden in the large swing, and looking with wistful eyes over the broad lawn. The very spirit of romance seemed to hover around. With a sigh he settled down beside her, and, hastening to take advantage of this splendid opportunity, launched into a well-delivered line. With an air of satisfaction he noted a slight quiver of the shapely shoulder. Slowly she turned her face to his. The light from a window fell upon it. He rose.

It was the chaperone.

The Folly of Action

(A drama of three acts: last act censored)

ACT I.

Scene: any parlor, 10 o'clock.

Verna: Really Bob, you must be going.

Bob (rising): Very well.

(Puts on coat and leaves with a mental curse for all women.)

Scene 2: Street 10:01.

(Bill hails Bob from passing car. Bob enters.)

ACT II

Scene 1: Street before fraternity house. Time 10:05.

Bob (alighting from car): So long, Bill. Thanks for the lift.

Scene 2 Interior of fraternity house.

(Enter Bob.)

(Telephone rings. Bob answers, and calls for Dick.)

Dick: Thanks . . . Hello . . .

Yes . . . Yes . . . nothing . . . why certainly, Verna, I'll be right out. G'by.

Bob: (Censored.)

ACT III.

Scene 1: Same parlor as first. Censored.

—O U—

And Stands Quite Still

The ancients hitched their chariots

To a star;

Our fathers hitched their buggies

To a tree;

We do not have to hitch our motor car

For it runs out of gas at the

Proper time.

—O U—

We wish to thank those who have made this section possible. We are especially indebted to Bill Klinger, Gean Gist, and Thelma Hall for their art and literary work, respectively.

D. O. C.

We first thought
We would
Erect a monument
On this page
To the Memory
Of those who
Allowed their
Competitors to
Live by
Refusing to
Advertise in the
ATHENA.
But on a second
Thought, we
Came to the
Conclusion that it
Was too large a
Space to
Waste on those
Who live on the
University, and
Refuse to
Support it.
Consequently
We just want to
Ask the students,
And the Alumni,
And all the rest

Of those who
Read this book,
To Look over
The Ads
Carefully,
And to
Remember that these
Business houses
Are ready to
Give them the
Best of Service
And Products.

We might
Go into detail on
Our appreciation, but
We don't
Feel that we
Have a right to
Take the time
From our readers to
Do something
Which we all
Realize is
Understood.
We Thank
You.



PATRONIZE the business houses whose Advertisements appear in this book.

They have made this Athena a financial success; and they are interested in the progress of Ohio University

Banks:

Athens National Bank
Bank of Athens

Civic Organizations:

Athens Chamber of Commerce

Furniture Stores:

M. T. Ellis
Swanson Furniture Co.
Home Furnishing Co.

Insurance:

Frank R. Murphy

Clothiers:

Beckley's
The D. Zenner Co.
The F. L. Preston Co.
The Scott Haney Co.
Grones and Link

Dry Goods:

Sommers
McHenry and Sisler

Ice Cream Factories:

Clne's
Banks

Plumbing and Heating:

Chas. DeMolet

Laundries:

Athens Steam Laundry

Hardware:

The Kerr Hdw. Co.
Wheaton Hardware Co.
The Carpenter Hdw. Co.

Florists:

Turners
Connett's

Taxi and Transfer:

Sprague's

Libraries:

The Hatch Library

Pharmacies:

McKee Drug Company
Clne's Pharmacy
Gibson's Pharmacy

Ice Cream and Candy:

Athens Candy Kitchen
Clne's Pharmacy
McKee Drug Company
Ye Chocolate Shoppe
R. Antorietta

Groceries:

Union Grocery
C. H. Roach
Chas. Mills
E. H. Cotton

Hotels:

Berry
Colonial

Shoe Stores:

Hutchinson and Stickney
Mecham's

Theatres:

Majestic
Columbia

Dry Cleaning and Pressing:

American Dry Cleaning Co.
O. C. Shellman
Edmundson's
Richey

Jewelers:

John A. Jacobs
W. B. Drake
Cornwell and Company
Milikan's

Athletic Goods Mfgs.:

Stall and Dean

Tailors:

Edmundson's
Richey

Automobiles and Accessories:

Moler Auto Sales Co.
Fred R. Beasley
Moler and Howell
F. A. Moler Company
Lostro Auto Sales Co.

Restaurants:

The Windsor
Varsity Inn
American
City Cafeteria
College Inn
Atheneon
The Alpine
The Colonial

Bookstores:

Athens Book and News Co.
Logan's

Lumber Companies:

The Athens Lumber Co.

Bakeries:

Little's
Rauch's
Murphy's

Wholesale Grocers and Milling:

The F. J. Beasley Co.
The C. D. Shaffer Co.

Engravers:

Bureau of Engraving

Shoe Repairing:

McPherson's
Poling and Walters

Barber Shops:

McCoy's
Westfall Bros.
King and Fulton

Billiard Rooms:

College Inn
Westfall Bros.
Varsity Billiard Room

Printing Companies:

Athens Printing Company
Messenger Printing Co.
The Warner P. Simpson Company

Studios:

Cullum's
Lamborn's

ATHENS

An Attractive Residence Town

For more than a hundred years, primarily, Athens has been a residence town. It is the chief business of our citizens to live,—to live happy, contented, long lives.

One may live comfortably in Athens, educate his family here and transact his business where he will.

Our healthful conditions, our scenery, our many drives, our clean public entertainment, will interest you.

Take advantage of our educational facilities—elementary, high school, university! They are unexcelled.

By living in a college town, your family circle will remain unbroken four years longer than otherwise, since sons and daughters may attend college while living at home. They may have, also, the comforts and enjoyments of home as well as that other factor of vast importance—home influences—during this important period of development.

Our health conditions are unsurpassed in the North; our educational facilities from elementary school to university are, we verily believe, without parallel; the rugged beauty of our scenery; our radiating road system making possible enjoyable drives of every description as well as quick business trips in all directions; our hunting and fishing areas for the sportsman; our efficient railroad transportation system for the busy man who may go north, south, east or west on comfortable trains, all combine to make Athens a practical base both for the family and for the head of the family, whether active or retired.

Through definite plan and determined painstaking effort, Athens has:

A clean, efficient city government.

A police department—city and county—which functions fearlessly and without favoritism.

Churches, business and civic organizations, Ohio University,—the refined products of more than a century's effort.

An auditorium with a seating capacity of three thousand is soon to be built, in which will be had the very best and cleanest public entertainment available.

An earned reputation for hotel facilities and hotel service that for many years has been a matter both of local pride, and of wonder to our visitors. These facilities are now being expanded on a tremendous scale, and Athens soon will have one of the finest hotels among those outside the large cities.

Athens county has under way, and is rapidly bringing to completion, a program of hard-surfaced highway construction which will cost approximately three millions of dollars. This highway system will connect with the main east and west and north and south roads of the country; and at two points, it will touch the beautiful Ohio River Scenic Highway less than twenty miles distant from Athens.

The moral standards and civic pride of the community are of a high order. The trend of these already high standards is constantly upward—the deliberate purpose of determined citizens.

Athens people are well-to-do and in comfortable circumstances. Social connections are available to all. Athens society is not made up of strata, but is a happy development of social groups, some of which, without exception, are congenial to every one; it is a cultured society.

Nature gave Athens much, and the hand and brain of man through all these years have persisted in making it a comfortable place in which to live. In a spirit of hospitality we desire to share with others these comfortable living conditions, and it is our desire also jointly with them, to create new comforts for all. To this end we are extending an invitation to those not permanently or satisfactorily located, to come to Athens and to establish permanent homes here.

This is what we are. These are our hopes and our ambitions.

THE ATHENS CHAMBER OF COMMERCE
Athens, Ohio

TO THE MEMBERS OF THE GRADUATING CLASS

YOU are the hope of the world!—Not to die for the world, but to live for it, to think for it, to work for it; to keep sharp and unstained by rust the splendid sword of the spirit!"

—Herman Hagedorn

Before entering the world of business we suggest that you give careful consideration to the following ideas:

The more thoroughly a student masters his educational course, the more surely will he win success in business. Good judgment in spending and persistence in saving are fundamentals in building prosperity.

A steadily-growing bank account is the best reference to show an employer.

An affiliation with a strong bank is a business asset in itself and helps one's credit standing.

The Bank of Athens congratulates you upon the splendid training you have received in Ohio University and wishes for you success and gratification in whatever field of endeavor you enter after college days.



THE BANK OF ATHENS

National Banking Association

ATHENS, OHIO

The oldest bank in Athens County

Founded 1865

Capital and Surplus over - - \$325,000.00



*If you had to look for a
new position today—*

Would you wear the clothes you
have on now? Probably not.

You'd dress up. You know how
important it is to make a good
first impression.

But you are making first impres-
sions every day—no matter what
you are doing. They ought to be
good ones always. *Hart, Schaff-
ner & Marx* clothes will help—
they're good and they stay that
way.

BECKLEY'S

"The Men's Store"

TURNERS

THE ATHENS FLORAL SHOPPE

"Just a jump and a half from Court, To Say it with Flowers"

15 East Washington Street

Phone 2912

WHEN YOU WANT TO GET THERE

Call

TWO-SEVEN-FOUR

SPRAGUE'S TRANSFER AND TAXI SERVICE

27 East Carpenter Street

All Cars Enclosed

The Hatch Library

OPPOSITE BERRY HOTEL

25 N. COURT ST.

PHONE 905

McKEE DRUG COMPANY



Athens, O.

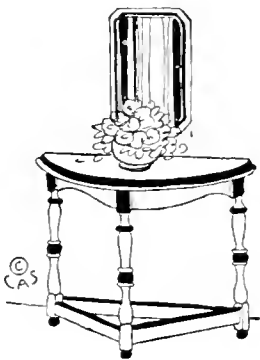

Quality First

Swanson Furniture Co.

ATHENS

MIDDLEPORT

R. Antorietto



CONFECTIONERY and FRUITS

A Shirt Tale—

Harrassed Frosh—"There's some mistake in my wash this week. In place of my white shirt ten handkerchiefs have been placed in my return laundry."

Laundress—(*Shyly*) "Them ain't your handkerchiefs, sir, them are your shirt."

—Punch Bowl—

Fancy and Staple Groceries

UNION GROCERY CO.

*"The Store That Gives You'
Service With A Smile."*



Safety

Strength

Service

*We appreciate
and welcome the
opportunity to be
of service to the
students of Ohio.*

THE ATHENS NATIONAL BANK
MEMBER OF THE FEDERAL RESERVE SYSTEM

THE BERRY HOTEL

INVITES
YOU AND YOURS TO
AVAIL YOURSELVES
OF

"The House of Service"

HUTCHINSON & STICKNEY
HONEST SHOES

*The Store Where Fitting Is
The Rule, Not The Exception*

We Specialize
In Stylish Shoes
For
Young Ladies
And
Young Gentlemen

GET YOUR
Groceries and Meats
FOR
Your Clubs and Banquet

FROM

L. H. ROACH
W. WASHINGTON STREET

Columbia
Theatre

QUALITY PLUS HOSPITALITY

E. E. BYRNE, Manager

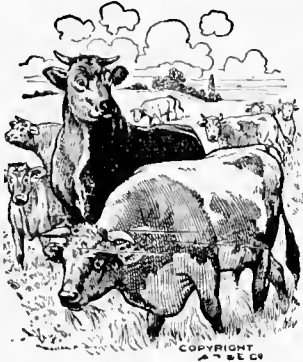

Fresh and Cured Meats
of all kinds

We specialize in
SAUSAGE AND HAMBURG

Fine Line of Fresh Groceries

Chas. Mills

PHONE 479

ATHENS, OHIO

American Dry Cleaners



PHONE 689

11 W. STATE ST.

ATHENS, OHIO

Mrs. Murphy died and left \$2000.00
sewed up in her bustle.

My, what a lot of money to leave
behind.

Puppet

Stall & Dean Manufacturing Company

2339 Logan Boulevard
Chicago



MAKERS OF HIGH GRADE ATHLETIC EQUIPMENT

The baseball season will soon be here and now is the time to order
uniforms.

Send for our swatch book of uniform materials and catalog of mitts, gloves and other equipment.

McHenry & Sisler

The Wooltex Store

COATS—SUITS
DRESSES—SKIRTS

ALWAYS THE BEST—
PRICES THE LOWEST

John A. Jacobs

Jeweler and Optometrist

ATHENS, OHIO

For Economical Transportation



The Moler Auto Sales Company

Ohio University Book Store

OFFERS

A Complete Line of School Sup-
plies and College Accessories

for instance

Text Books—Fountain Pens
School Supplies
Memory Books
Eversharp Pencils—O. U. Jewelry

Logan's

BOOK and NEWS STORE
LOSTRO BUILDING

THE American Restaurant

Where The Students Eat



20 W. Union St.

E. P. Parker, Prop.

LITTLER'S BREAD

Is All Bread Made In A Clean
New Shop?

You Are Invited To See This Bakery

Little's Bakery

E. UNION ST.

ATHENS, O.

F. J. Beasley Milling & Grocery Company

Manufacturers and Jobbers of

QUALITY FOOD PRODUCTS



- "White Loaf" Flour
- "Sunflower" Flour
- "Beasley's Best" Flour
- "Kansas King" Flour
- "Wichita's Best" Flour
- "White House" Coffee
- "White House" Vinegar
- "Borden's" Milk
- "Nina" Milk
- "Nina" Peas
- "Vesper" Canned Goods
- "Beasley's Health Flour"

"What ho, barber!"
"Gillette, sir."

—Pelican—

GIBSON'S PHARMACY

DRUGS, TOILET ARTICLES
AND SUNDRIES

7 N. Court St.

Athens, O.

SEE THE
Home Furnishing Co.

FOR

*Victrolas Victor Records, Pianos
Players and Rolls*

All The LATEST RECORDS & ROLLS

Home Furnishing Co.

SHOE REPAIRING

at

McPHERSON'S

Must Satisfy

Near Post Office

Always Ask for

Rauch's Butter-Nut Bread

Rauch's Bakery

Athens, Ohio

WHITE STAR
"Perfect Pastry"
FLOUR



The
C. D. Shaffer
Company

ATHENS NELSONVILLE
OHIO

THE VARSITY
BILLIARD ROOM
and
McCOY'S BARBER SHOP

Basement Newsom Building
42 SOUTH COURT STREET

Athens Candy
Kitchen

Fresh Home-Made Candies
A Specialty
and
ICE CREAM

John Feffis, Prop
ATHENS OHIO

An army surgeon was examining a
cow-puncher recruit.

"Ever had an accident?"

"No."

"What's that bandage on your
hand?"

"Rattlesnake Bite."

"Don't you call that an accident?"

"Naw, the damn thing did it on
purpose."

City Cafeteria

L. C. Baker

20 NORTH COURT STREET
ATHENS, OHIO

SHINGLES LATH and

Lasting worth, the best on earth, for houses round and square.
Utilized and highly prized by builders everywhere.
Matchless, great and up-to-date, from cull to Yellow Pine.
Builders get their best bet in *here*, on every line.
Extra grades for different trades, smooth, rough, soft or hard.
Right size plank for seats or tanks, so keep this little card—
Because it is our best regard,
And points to our Lumber Yard.

THE ATHENS LUMBER CO.

Athens, Ohio

THE BIG DAY LIGHT STORE

of

The F. L. Preston Co.

Of Special Interest To Students, Young Men and Young Women
Are The MEN'S SHOP And the DEPT. of LADIES READY-TO-WEAR.

Ultimate of Quality Merchandise, Criterion of Style Features with
prices Guaranteed are Prominent Offerings for New Patronage.
We invite you Here to Look. Buying entirely Optional.

1900 Cataract Electric Washers

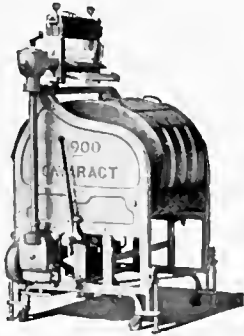

Other Washers Have Action. Only
the 1900 Has Cataraction.
The Cataract is not a New Venture
but a Tried and Proven Product,
Endorsed by State and National
Authorities.

The Kerr Hardware
Company

Exclusive Line of Woolens
for
MEN and WOMEN

at

EDMUNDSON'S

Cleaning, Pressing and Repairing by R. D.

PHONE 3631

Over Athens Candy Kitchen

Ford

The Universal Car

Buy a Ford and Bank the Difference

FRED R. BEASLEY

ATHENS
GLOUSTER

NELSONVILLE
AMESVILLE

THE
ATHENS PRINTING
COMPANY

Makers of Anything Made out of

Paper and Ink

Plant: Hocking St., Sales Office: Room 10,
Security Bank Bldg., Athens, Ohio

First Nut—I want a piece of
toast! I want a piece of toast!

Second Nut—What do you want
a piece of toast for?

First Nut—I'm a poached egg,
and I want to sit down.

—Chaparral—

Stop at 64 South Court St.

Murphy's
Bakery

for

BREAD, CAKES and ROLLS

"Say It With Flowers"

Connett's

"Say It With Ours"

Compliments of

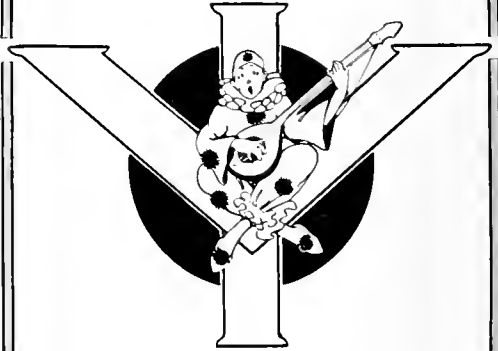

*Subscribers To The
Athena Are People of
Critical Taste*

CLINE'S
Ice Cream

Will conform with the most rigid
demands of quality, uniformity and
variety.

When you entertain, let us help you
select a flavor or form especially
appropriate for the occasion.

Cline's adds immeasurably to your
Sundae or Soda—

SPECIFY CLINE'S

Ye Chocolate Shoppe

“On Les Etudiantes Recontrent”

Masonic Temple

DURANT

and

STAR

Ask the man who drives
one of these automobiles.
That is sufficient.

LOSTRO'S

Sales and Service
Brick Plant Bldg.

Favorable Signs

“Young man, can I get into the park
through that gate?”

“Guess so, Lady, I just saw a load of
hay go through.”

Poling & Walters

SHOE REPAIRING
SHOE SHINING
SHOE LACES

Basement of Silvus Shoe Store

Cullums' Studio

"MAKERS OF PHOTOGRAPHS
THAT PLEASE"

28½ South Court St.

We Wish to Thank the Faculty, Students, and Various Organizations on the Campus for their Liberal Patronage During the Past Year.

Emmet H. Cotton's

Grocery

*Is The Place To Get Your
Goods For Parties
And Banquets*

Richey

the

TAILOR

Opp. Cline's

Phone 4521

COLLEGE INN LUNCH ROOM

Billiards

HOT DOGS, HOME MADE PIES, AND LUNCHES

32 North Court Street

Athens

Ohio

Where Quality Counts
We Get the Job—

The

Messenger PRINTING CO.

—That's LAWHEAD

Customer—I want a couple of
pillow cases.

Clerk—What Size?

Customer—I don't know, but I
wear a size seven hat.

—Wampus—

JEWELERS

OPTOMETRISTS

Cornwell & Company

Fifty-Four Years of
Continuous Business
in One Location

Growing Every Year

You Know That The Work
Done By The

Athens Steam Laundry

Is Superior to Most Laundries

N. Court St.

Phone 34

The Moler Motor Co.

Studebaker Distributor



Athens, Ohio

THE ATHENEON RESTAURANT



FAVORITE FOR YEARS

We Make Quality Our Standard

Prices Here Are Consistent With
Quality. A Trial Is All We Ask.

E. S. Finsterwald, Prop.

USE
WINCHESTER GUNS
and AMMUNITION
WINCHESTER FLASHLIGHTS
and BATTERIES
TOOLS, KNIVES and CUTLERY
Of All Kinds



Phone 79

Wheaton Hardware Co.
ATHENS, OHIO

King and Fulton's
BARBER SHOP
FOR
LADIES AND GENTLEMEN

Featuring the New Shingle Bob
Next to Athens Electric Co.

THE WINDSOR

67 South Court St.

Breakfast, 6 to 10 A. M.
Luncheon, 11 to 1 P. M.
Dinner, 5 to 7 P. M.

Catering to Parties of any size, Our Specialty

Mr. and Mrs. Ray C. Gardner and Daughters.

Heeler—That's a pretty good joke
if I do say it myself.

Editor (*wearily*)—Yes, I've always
liked that one.

MAJESTIC

QUALITY ENTERTAINMENT
AMID
IDEAL SURROUNDINGS

Lamborn's Studio

PORTRAITS OF DISTINCTION

25 North Court St.

"The Ground Floor Studio"

The Cline Pharmacy Company



STUDENT HEADQUARTERS

GRONES & LINK

Athens, Ohio

TAILORS, HATTERS
AND FURNISHERS

The Oldest and Most Reliable Men's Furnish-
ing and Hat Store in Southern Ohio.

High Grade Merchandise at Lowest Prices.

We Solicit Your Patronage

23 So. Court St.

Opp. Majestic

Prosecuting Attorney (*to oppo-
nent*)—You are the biggest boob
in the city.

Judge (*rapping for order*)—Gentle-
men, You forget that I am here.

—Burr

C. C. Millikan

JEWELER *and* OPTICIAN



Athens, Ohio

Compliments of

MECHEM'S

25 South Court St.

Keys



Keys

WHILE YOU WAIT

You don't have to send that key away to have it duplicated. Bring it to us, and we can make one like it in three minutes.

Cylinder Keys made for the following locks: Yale, Corbin, Russwin, Sargent, Lockwood, Penn, Vassar, Reading and Keil. Also flat keys for trunks, cupboards and drawers. If you have lost all the keys, bring the lock.

See Us and Save The Difference

The Carpenter Hardware Co.

ATHENS

GLOUSTER

LOGAN

NELSONVILLE

The Alpine

Home of the
"BEST" FOOD

"A Trial is Convincing"

Shellman's

DRY CLEANING
and
PRESSING

Let Us Call For It

60 N. Court St.

Phone 170



FOR YOUNG MEN;
AND MEN WHO
STAY YOUNG

The D. Zenner Co.

"Men's Shop"

M. T. ELLIS

FURNITURE

RUGS, PHONOGRAPHS, STOVES

ATHENS

OHIO

SOMMER'S STORE



Dry Goods, Notions,
Ladies' and Men's Furnishings
and Ladies' Ready-To-Wear

ATHENS, OHIO

When ordering Ice Cream Ask For—

BANK'S ICE CREAM

The Superior Kind

Bank's Ice Cream Co.

PHONE 157

ATHENS, O.

Kuppenheimer Clothes

*An Investment In Good
Appearance*



The Scott Haney Company

Home of Good Clothes

Chas. DeMolet Co.

Established 1895

PLUMBING & HEATING

ATHENS, OHIO

We specialize in Arcola Hot Water Heating
Plants and Pneumatic Water systems, for
the Country or City Home.

Frank R. Murphy

GENERAL INSURANCE SERVICE

and

AGENT, NEW YORK LIFE
INSURANCE COMPANY

Extends Greetings to the Class of 1924

To keep in pace with progress was uppermost in the minds of the engineers who designed and perfected the ROYAL typewriter.

This fixed objective accounts for its unusual capacity to turn out a greater amount of typewriting with less effort and fatigue.

It offers distinct practical benefits for your own advantage

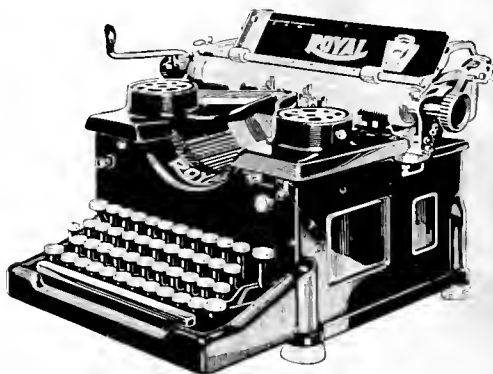

Athens Book & News Co.

Cline Bldg. Athens, O.

Representing

H. J. Smith Typewriter Exchange

Parkersburg, W. Va.

Quality Jewelry

W. B. Drake

*Expert Watch and Clock
Repairing*

Phone 231

3 N. Court St.

Athens, O.

THE NEW
OLDSMOBILE
SIX

MOLER & HOWELL

Court and Carpenter Sts.

WESTFALL BROS.

Barber Shop and Pool Room



Candy and Soft Drinks
Next Door to Athenian

A
*Place of
Quality*

The Colonial

“Sunshine”

— with all that it implies, literally and figuratively floods

THE SUNSHINE SHOP

Its accessibility to Sunshine makes this plant, for purely physical reasons, an ideal place in which to produce

QUALITY PRINTING *and* LITHOGRAPHY

Its diffusion of mental Sunshine, radiated from within, is the surest guarantee of the continuance of that high standard of Craftmanship, as typified by this Athena, that has come to be associated with the product of

THE SUNSHINE SHOP

of

The Warner P. Simpson Company

WARNER P. SIMPSON '01, *President*

ROBERT P. BELL, *Vice-President*

108 West Spring Street
COLUMBUS · OHIO

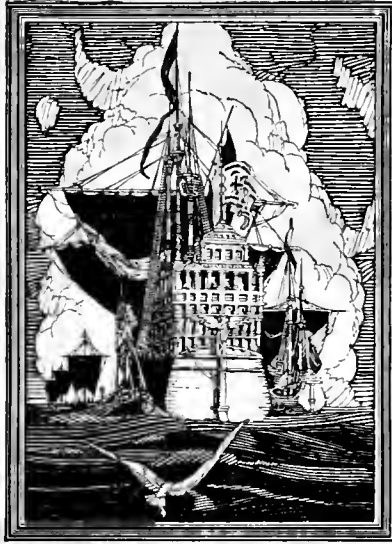

The new and unusual—that sparkling reality which is known as the life of each school year—is caught and held forever within the pages of Bureau built annuals. The ability to assist in making permanent such delightful bits of class spontaneity rests in an organization of creative artists guided by some 17 years of College Annual work, which experience is the knowledge of balance and taste and the fitness of doing things well. In the finest year books of American Colleges the sincerity and genuineness of Bureau Engraving quality instantly impresses one. They are class records that will live forever.

BUREAU OF ENGRAVING, INC.

"COLLEGE ANNUAL HEADQUARTERS"

MINNEAPOLIS, MINNESOTA

The practical side of Annual management, including advertising, selling, organization and finance, is comprehensively covered in a series of Editorial and Business Management books called "Success in Annual Building," furnished free to Annual Executives. Secure "Bureau" co-operation. We invite your correspondence.





