



L. W. F. Sted  
Ohio U. '85











*The fur-runner and his guides  
entering in order to take  
title to the rich and vast  
grunts of land*

# THE ATHENA OF 1925

Vol. XXI

Published by the

*Senior Class*

of the

*Ohio University*

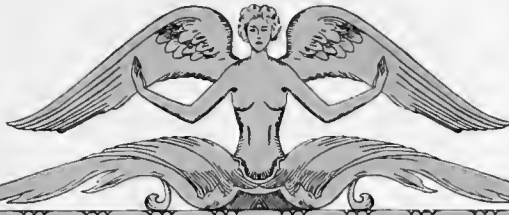



## *Dedication*

**T**O Elmer Burritt Bryan, from whose friendly counsels we have gained inspiration, wisdom, and culture, we dedicate this volume.

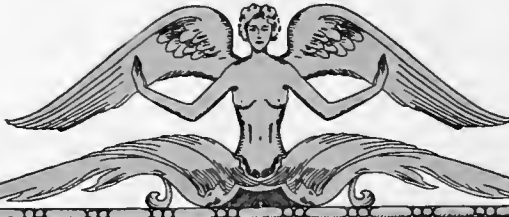



## Commemoration

*T* O thee, fair Buckeye state whose mother heart  
Hath given of its life blood to her sons,  
We here inscribe this book and send it forth,  
That to the minds of all it may impart  
Hints of the fluid rich that in thee runs,—  
A glimpse of those who prize and know thy worth.  
Thou givest to thy children ample room  
To drink at wisdom's fount from day to day;  
Stalwart and strong they come in manhood's bloom  
And on thy brow the wreath of homage lay.

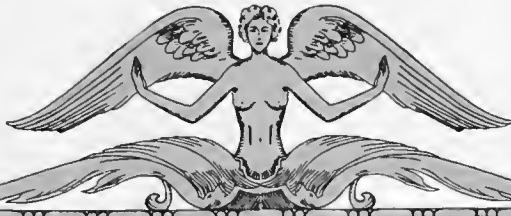



*The early pioneer presents in a conference with the Indians, an outline of his future policy of Expansion*

### *Foreword*

Our thought has been to make this annual truly representative—something worthy of Ohio.

A reflection into the Spirit of a real State—Ohio, and an ideal University—Ohio, made possible by the people of the State of Ohio.

To preserve in part the rare beauty and traditions of our campus and to chronicle the personnel and the events of the year which will in the future call forth pleasant reminiscences of the Joys of our College Life.

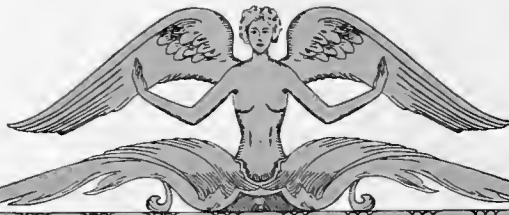



*The Contents and real lay of  
the land was then sought  
by the sagacious and  
pioneering pioneer*

## *Order of Books*

UNIVERSITY  
CLASSES  
ATHLETICS  
ACTIVITIES  
FEATURES

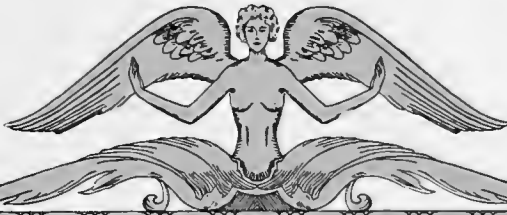



*Pass lightly, gentle breezes of the spring,  
O'er the green mounds where now they lie in peace,—  
Their spirits freer than the zephyrs are  
Since Death to them has brought the last release.  
We know not on what fair celestial isles  
Their souls may roam, on what ethereal seas;  
But thou, sweet wind of spring, call back again  
A whisper fragrant with their memories.*

### *In Memoriam*

MRS. FLORENCE WILLIAMS NELSON, Woodsfield, Ohio  
*September 4, 1924*

GRACE BEEM, '24, Kindergarten; Pataskala, Ohio  
*October 5, 1924*

CLEMENT R. LONG, '72, A. B.; '74, M. A., Buffalo, N. Y.  
*October 23, 1924*

AUDREY M. DICKSON, '24 Art, Columbus, Ohio  
*December 28, 1924*

MRS. MARY LEMASTERS WHITE, '21, B. S. in Ed., Columbus, Ohio  
*January 22, 1925*

ROBERT L. JONES, '25, A. B. in Com., Athens, Ohio  
*January 30, 1925*

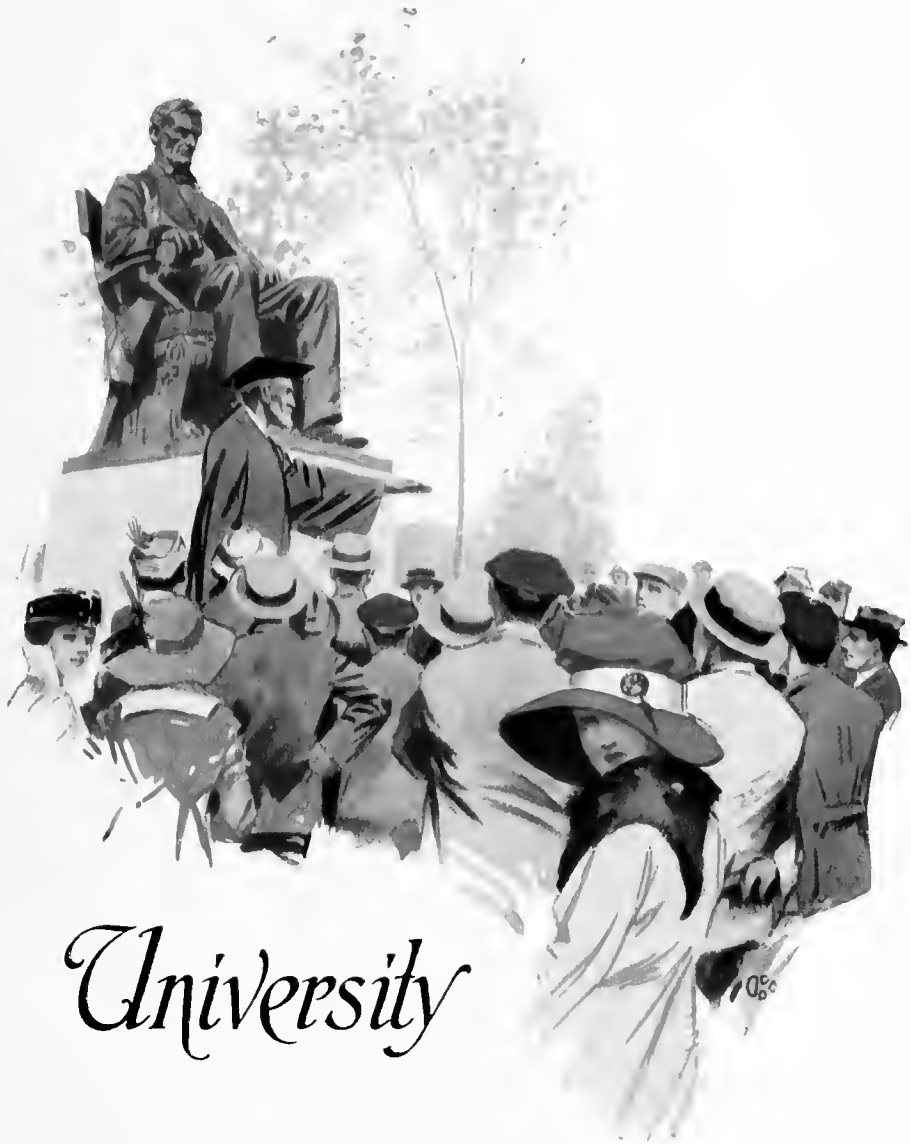

*University*





## Territorial Act to Establish Ohio University at Athens

*"That there shall be a University instituted and established in the town of Athens, \*\*\* for the instruction of youth in all the various branches of the liberal arts and sciences, for the promotion of good education, virtue, religion, and morality, and for conferring all the degrees and literary honors granted in similar institutions."*

Section 1. Territorial Act, January 9, 1802

### Preamble

*"Whereas, institutions for the liberal education of youth are essential to the progress of arts and science, important to morality, virtue, and religion, friendly to peace, order, and prosperity of society, and honorable to the government that encourages and patronizes them," etc.*

Act of Ohio Legislature, February 18, 1804.

## The State of Ohio

(NOTE: To illustrate the general theme of this annual—"The History of the State of Ohio"—each section page throughout this volume contains a view of an important event or industry in the history of the state. The views are arranged in chronological order so as to portray the progress of the state from the time of the first settlers leaving Ipswich Hamlet in 1787 to the present with its many and varied industries, depicting especially Agriculture, Manufacturing, Mining and Transportation within the state.)

### Some Peaks of History

OHIO has more colleges and universities than any other state in the Union—that in itself is very significant. When Bathsheba Rouse as the first school-teacher in the state taught school in the summer of 1789 at Belpre, she was a pioneer in that great educational scheme which was to place the state of Ohio among the very foremost in the instruction of her youth. In this early and later systems Ohio University, the first University west of the Alleghenies to receive a public land endowment, has always had a place of importance. It is uniquely interesting that the history of the United States as such, of the state of Ohio, and of Ohio University is contemporaneous, since their beginnings are rooted in that wonderful year of 1787.

Every Ohioan knows of the famous Ordinance of 1787, but one provision is of more than common interest: "religion, morality, and knowledge being necessary to good government and the happiness of mankind, schools and the means of education shall forever be encouraged." Rufus Putnam and Benjamin Tupper, members later of the Ohio University Board of Trustees, first organized the Ohio Company, and Manasseh Cutler, its agent and an expert lobbyist, secured from congress nearly a million acres of land along the Muskingum River. On April 7, 1788 the first settlers came and founded Marietta, so named in honor of Marie Antoinette, the French queen. Before the end of the eighteenth century, Cincinnati, Dayton, Chillicothe, Cleveland, and Zanesville were established. Congress in 1800 divided the Northwest Territory into two parts, the Indiana Territory and the Northwest Territory, with the capital of the latter located at Chillicothe. This Northwest Territory became the seventeenth State—Ohio—on March 1, 1803. A constitution was drawn up and Edward Tiffin was elected first governor. A new constitution was adopted in 1851, which with some amendments in 1912 is the same we live under today.

Fame in men and deeds have come to Ohio to prove her greatness as a state. Great and good governors Ohio has had and her national statesmen are numerous. Ohio by birth or training gave the greatest Union generals: Grant, Sherman, Sheridan, Buell, Rosecrum, McClellan, McPherson, and McDowell. If we include William H. Harrison, who was born in Virginia and lived in Ohio after 1814, Ohio has produced eight presidents of the United States, namely, Grant, Hayes, Garfield, Benjamin Harrison, McKinley, Taft, and Harding.



*Ipswich Hamlet, from which the  
first company started for the  
Ohio, Dec. 3, 1787.*



THE GREATER OHIO



## Auditorium



**A**FTER three years of anticipation and eager expectation it has been announced that the student body, within another twelve months, will be gathering for convocations, musicals, and college plays in a new and spacious auditorium. The building, seating several thousand people, will contain equipment for staging the finest dramatic and musical productions, and a splendid pipe organ for daily noon-hour or vesper recitals.

All classes, with the possible exception of the class of 1928, are familiar with the details of the campaign inaugurated to secure for the University the finest auditorium to be found on any campus in the state. For the benefit of the Freshmen a brief resume is made.

Early in May, 1922, a number of prominent alumni came together in a meeting which gave birth to the idea of a gift building for their Alma Mater. Plans for a structure such as they conceived called for an estimated expenditure of \$300,000. An organization of students, alumni, faculty members, and citizens of Athens was effected to secure pledges for an Auditorium Fund. The efforts of the soliciting groups were not successful immediately. Many extenuating circumstances and conditions were apparent for their failure to attain an early success. Continuous work on the project, however, has brought the total amount pledged and paid into the treasury to well near the \$200,000 mark.

The finance committees of the State Legislature, without hesitancy, approved a request of the state in the amount needed to complete the fund. The new building, therefore, will be under way shortly after Commencement, 1925.

## Super Hall



SO imperative had become the need for larger quarters and more complete equipment in the Department of Physics, Engineering, and Manual Training that a new building was planned and begun in the late fall of the present year to house those departments.

The new structure is located on President Street opposite Science Hall just below and next to the new gymnasium. It is built in the form of a "T" with a 100 foot front and fifty feet deep. The back part of the building (and of the "T") is 60 feet deep by 56 feet wide.

The first floor is to be used for auto mechanics work, under the Professorship of George McLaughlin. Prof. McLaughlin and Prof. A. A. Atkinson will occupy the second floor together, for iron work and manual training. The third floor is to be given over entirely to the Physics Department and the fourth floor to Civil Engineering.

The building is built of cut stone up to the second-story windows; from there up it is to be of brick. When entirely completed, which is expected to be by the first of September, it will be approximately the same height as the men's gymnasium, at a total cost of \$200,000.

Unusual honor has been given to Dr. Charles W. Super, former President of Ohio University as well as Dean of the College of Liberal Arts, in the naming of the new hall. Dr. Super has been a life-long resident of Athens. Although quite old now, he is one of her most honored and respected citizens as those for generations to come will be reminded while enjoying the opportunities offered by Super Hall.

## Scott Hall

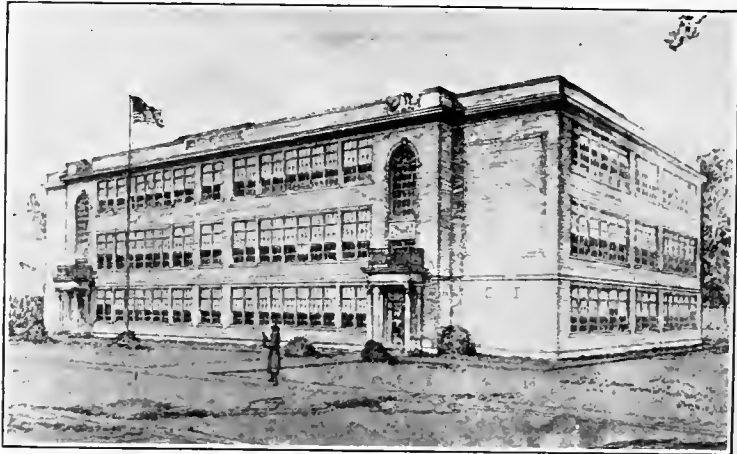

ONE of the newest additions to the Ohio University campus is Scott Hall. Scott Hall is the name of the University Training School now under construction at the foot of the East Union Street hill. The new building is named in commemoration of William H. Scott, president of Ohio University from 1872 to 1883.

Scott Hall will have its front on East Union Street, the front being 175 feet long. The first floor will contain rooms for manual training, home economics, elementary grade classrooms, and an auditorium-gymnasium. The auditorium-gymnasium measures 50x60 feet, with a stage 15x30 feet. On the second floor will be the rooms for special education, kindergarten, classrooms for elementary grades, officers, and rest rooms. A roof garden will be located over the auditorium-gymnasium for display purposes. On the third floor will be found the clinic rooms, reading rooms and classrooms.

The building is large enough to care for twelve grades. However, only the first six grades will be found there as the Athens Junior High School receives the pupil ready for the seventh grade.

Scott Hall will probably be under the direction of Prof. A. F. Myers, the present head of the Training School. A staff of more than twenty teachers will be needed to carry on the teaching of the pupils.

The cost of Scott Hall will be over \$200,000. The contractors state that the building will be ready for occupancy by the beginning of the fall term, September, 1925.



*Flight of the Connecticut settlers  
through "The Shades of  
Death"*



SCENES







*Ellis Hall*



*Ewing Hall*



*College Auditorium*



*Interior View of  
Carnegie Library*



*Cutler Hall*

Built in 1817



*The First Snowfall*



*In the Grip of Winter*



*Agriculture Building*





*Men's Union*



*The Campus*



Landing at Marietta of General  
Putnam and his band, on  
April 7, 1788.



TRADITIONS



## Senior Caps and Gowns



THE custom was adopted during the early presidency of the late Dr. Ellis. The founders of the Ohio University were of New England stock, and this custom comes down to us from the English traditions. It serves to keep in mind the ideals of those who founded the university.

During the last weeks of school the seniors and faculty members, clad in caps and gowns, lead the student body beneath the McGuffey Elms and up the main walk to the university chapel, where the Senior Day exercises are held. There, seated on the platform, they have the first opportunity of facing the student body and faculty. During this exercise the President of the University as well as the President of the Senior Class make short addresses.

At each succeeding convocation until commencement time the seniors appear in cap and gown. They occupy a reserved section of the auditorium.

This practice has existed long enough to become a tradition, and a fitting one it is, for it provides a time when the whole class may assemble in a body before going out into the world where they will scatter to follow their separate pursuits, probably never to come together again as a group.



## Senior Insignia



THE Senior Class this year has taken the first step toward establishing another tradition at Ohio. Many have felt the need of distinction in some manner between the classes of the University. Knowing that the Freshmen have as their distinctive insignia, the green cap, the Senior Class sought to choose something that would be in keeping with the class.

Two committees were appointed to select an insignia for the men and women of the class. After some deliberation the committee for the women chose a white flower with green leaves, the colors of the University. The committee representing the men chose to carry canes. The ideas of the two committees were put before the class and accepted. The members of the class have given the idea their hearty support and it is generally believed that the reaction toward the idea is such that will make it one of the established customs of the Senior Class.

It is well for each class, after being here for four years, to leave some tradition to their Alma Mater. School is not altogether what we take away, but what we leave as well. Heretofore, there has been no means of distinguishing the Seniors from the rest of the upper classes, but this tradition serves as a basis for such distinction. Already the class of next year has given this movement its hearty approval.

Thus, the class of 1925 leaves its tradition.



## Tug-of-War



ONE of the most significant events of the college year is the annual tug-of-war on Memorial Day.

Thousands assemble to witness this event which continues, oftentimes for but a few minutes, but minutes full of great expectations and fears.

There is usually the keenest rivalry at this time of the year between members of the Freshmen and the Sophomore classes. Here is one last opportunity for them to express this rivalry, to find the better of the two classes, at least as concerns a tug-of-war.

On the State Hospital Grounds, there are very beautiful little lakes. The contending classes assemble and a rope is stretched across the lake. Certain designated members of each class take their places and the struggle is on. The contest ends with the "tugging" of the losers through the lake.

The Freshmen won the contest last year. But, by being advanced one year, the Sophomores are always anxious to conquer their brotherly enemies. Who will float with the water lillies this year—the Freshmen or the Sophomores? A difficult question to answer, but we eagerly look forward to Memorial Day for the outcome.



## Freshman Insignia



THE upper classes, feeling that there be some means of distinguishing them from the Freshmen, have always felt that it would be to their benefit to have the new class wear some insignia of their rank. So, it is customary for the new men students to wear the small scull caps and the co-eds, on the left arm, a green band bearing the letter "O" in white.

Let it be known that the wearing of this insignia works no hardships upon the members of the class, providing they comply with the rules and regulations as set forth by the Campus Activity Advisory Board.

## Skit Show

AMONG the greatest events on the Campus and looked forward to by both students and people of Athens is the annual Skit Show. This event has two purposes; namely: to furnish an annual frolic and, more important, to secure funds for the League Loan Fund.

The twelfth annual Skit Show was presented March 27 and 28 in Ewing Hall. It was characterized by dances, songs, and such other events as even a crossword puzzle.

The Annual Skit Show has become a tradition at the Ohio University, and is eagerly looked forward to by all who have had the opportunity of once viewing it.



## Founders Day

OUR Alma Mater has had a long career: it was the first college to be founded west of the Alleghenies; each year finds it growing in material wealth and in number in attendance.

But, in our desire for knowledge we should not lose sight of the hardships that the Founders of our institution underwent that we might "daily grow in knowledge, wisdom, and love."

The Ohio University was officially established February 18, 1804. A celebration is held each year known as Founder's Day, at which event various exercises suitable for the occasion are rendered. The purpose of this event serves to give new students not only an idea of the early life of our College, but also its aims. The speakers for this year were President Bryan, and Deans Voigt, McCracken, and Chubb.

## The Junior Prom

THERE is one great event each year for the Junior Class: this is the Junior Prom.

Each year it is the purpose to make this affair a little better than the preceding one. To give the students an opportunity to make new friends and enjoy old ones is always a primary object.

How we long for this night of nights to come. What expectations have been ours! How we wonder if the music will be up to our expectations! What vague fears of imagination we bring to mind concerning our friends for the evening!

Huh! and then—all too soon this night, for which we have long waited has passed away: nevermore will we be Juniors. The great event has become history.

## Tap Day

AS the name implies this is the method used in the selection of the members to the highest men's honorary organization.—TORCH. Selection is made on Senior Day from (as a rule) the men students in the Junior Class.

In order to gain admission into Torch a student must have shown proficiency in scholarship; been prominent in campus activities; and in addition have an outstanding personality and the proper attitude towards the University and his fellowmen.

Tap Day is surrounded with a great deal of mystery as the present members of the organizations go forth to "tap" the ones of their choice.

CRESSET is an organization at the Ohio University, similar to Torch, but for the women. To be eligible for this organization a girl must have a scholastic average of ninety for the first three years of her college study; she must in addition, have sixteen points of campus activities.



## MEMORIALS



## The Monument

**I**N the year of 1893 the people of Athens County erected this Monument as a Memorial to their fallen dead in the dreadful struggle of the Civil War.

Further, the people of Athens County erected this monument in honor of those who early gave their lives that this Country might be free and her citizens enjoy a nation established upon the principles that "all men are created free and equal." May the recollection of this Monument serve to keep those principles before us throughout our future lives.

We must remember that the future prosperity of our nation falls upon us, as College Graduates, to instill those principles within those who we come in contact. Ours is a noble purpose, and we should so control our actions that the lives which we live are not tarnished, but stand like this memorial, straight and staunch throughout the ages.

This monument is to perpetuate Free Government. As an emblem to that cause a pictorial reproduction of the monument is embodied in the cover design of this volume.

## The Sundial



**T**HE place where many dates were made, and many vows taken only to be broken again.

What fond memories this picture calls to our minds. Here is where we whiled away many happy hours, not soon to be forgotten. For us it marks a place of—but the Sun Dial actually marks the site of a former log cabin which was at that time the old American University Building, the first building on the Ohio University grounds. This was also the first building devoted to higher education in the old Northwest Territory. Latitude  $39^{\circ} 19' 33''$ .

What a comparison between that far distant day and the present. Then, a vast wilderness full of Indians and wild animals now the site of a well-kept campus, with beautiful buildings and trees, placed there by man, and around it all a hustling and hurry to complete the task of our education.

## Drinking Fountain

CLASS OF 1911



**O**N a central part of the Campus we have a memorial to which many come and many go each day.

For many years after the founding of the Ohio University students found it necessary to repair to a spring near South Bridge for their drinking water. This was continued for several years, but owing to the inconvenience and increased enrollment a cistern was completed on the Campus.

Contrast the above mentioned ways with the present. The Class of 1911, understanding the preceding conditions, erected the Drinking Fountain, thus being a material aid to the further conveniences on the Campus.

## North Gateway

CLASS OF 1912

**O**VER the pathway leading from the Men's Union and Howard Hall to Cutler Hall is the North Gateway. How imposing is this Memorial, standing there apart from and yet so connected with the Campus. It seems to be calling us to higher aspirations and ideals; that we should be as ready to give aid as to receive and to impart our noblest knowledge to others as it was given to us. The long straight path from this gateway to "Old Cutler" may be likened to the history of our Alma Mater, always with a goal in view.

This Gateway was presented by the Class of 1912.



## Statues in Library

CLASS OF 1913



**A**MONG the many places on the Campus with which we are very familiar is the Library. The Class of 1913 contributed to the Memorials by placing the Statues in this building—one on the right, the other on the left of the front entrance.

Here is a place of peace and quiet; the books preserve the thoughts and ideals of those who have gone before us, and only by diligent study do we gain in "knowledge, wisdom, and love" from those who have left us their message. The Statues seem to bear out the idea that here is a place for study and contemplation; and as the treasured volumes preserve long past lore, so may these Statues be a memory to our lives.

## The Clock

CLASS OF 1914

**T**HIS Memorial was presented by the Class of 1914, and is nobly serving its purpose.

"we are but minutes, little things."

How true this statement is. Our College course will soon be over, the professors will see us in their classrooms no more, but still the clock will call other students to class. Back of this all is a lesson for each one of us; life is too short to waste our time, or of those with whom we come in contact. Possibly in some of our classes we have wasted precious minutes, or been inattentive, when we should have paid the strictest attention. Yet we have made a good start along our life's work; let us so continue.

Our class may part, but let us still remember that time goes on forever.



## Alumni Gateway

CLASS OF 1915



As we first make our entrance onto the Campus of the Ohio University we notice the Alumni Gateway.

This Gateway was erected during the year of 1915, by members of the Alumni. It was erected in honor of the one-hundredth anniversary of the first graduating class of the University. Thomas Ewing was a member of this class.

We are pleased to note that the late Professor C. L. Martzoff was very influential in having this Memorial erected.

## The Bird Fountain

CLASS OF 1915

How pleasant it is on a summer morning to awaken to the songs of countless numbers of our feathered friends, the birds.

The Class of 1915 saw fit to erect a place where these little friends of ours might come and quench their thirst. Here on an afternoon in early summer, we may see many birds flying down from the nearby trees to delight in the reveries of the Bird Fountain. The songs they utter afterwards more than repay the cost of this memorial.

But we must remember that the songs of the birds are not the whole of their economic value, for by protecting and affording a pleasure for the birds, we are protecting our own interests and welfare.



## The Chimes

CLASSES OF 1917-1925

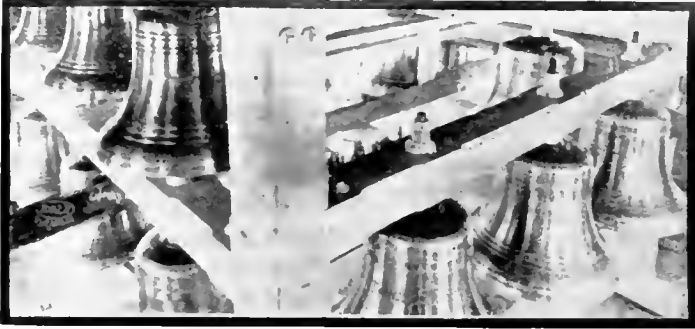

**T**HE Chimes Fund was started by the Class of 1917. Classes before that time had given some memorial to the College.

Under the able direction of Professor Hoover, the Chairman of the Fund, the money which has been turned in has been invested in Government bonds when below par and sold when above par. In this manner, the Funds are bearing a good rate of interest; at present being invested in United States Bonds on Certificate Deposit at 6% interest.

It is proposed to have the Chimes located in the New Memorial Auditorium.

The students who enter in future years, and the people of the city of Athens, will have the opportunity to hear the Chimes ring out. How soft and sweet this will be as the sound floats over the beautiful Hocking River and loses itself among the valleys of the distant hills! Then will members of the Alumni point with pride to this gift, and the Memorial Auditorium, and feel proud that their class contributed funds to make this pledge a reality. They will have a deeper feeling and a better respect for their Alma Matre, for they have contributed toward making it more efficient and on a par with any other university.

The Class of 1925 is nobly making a donation to augment this Fund.



Conference of the Pioneers and  
Indians over Territorial  
Rights.



# ADMINISTRATION



*President's Foreword*

AS an expression of appreciation I desire to congratulate the staff of The Athena of 1925 on the character of work that has been performed in the publication of this attractive year book. It faithfully and fully portrays the various activities and interests of the University. With the theme, "The History of the State of Ohio" that is carried thruout the volume it also gives to the reader an insight into the interests of the state from the time of the first settlers to the present.

On behalf of the Trustees and the University Administration I extend to all readers of this volume the greetings of the University.

ELMER BURRITT BRYAN





ELMER BURRITT BRYAN, I. I. D., I. H. D.  
President of the Ohio University

## Board of Trustees

	When Appointed
R. E. HAMBLIN, Toledo . . . . .	1890
C. C. DAVIDSON, Alliance . . . . .	1891
E. J. JONES, Athens . . . . .	1893
J. P. WOOD, Athens . . . . .	1896
T. R. BIDDLE, Athens . . . . .	1900
JAMES E. KINNISON, Jackson . . . . .	1906
FRED W. CROW, Pomeroy . . . . .	1911
PHILIP M. CULLINAN, New Lexington . . . . .	1912
ELI R. LASH, Athens . . . . .	1912
E. C. EIKENBERRY, Camden . . . . .	1912
CHARLES D. HOPKINS, Athens . . . . .	1915
HERBERT R. MCVAY, Athens . . . . .	1915
ARTHUR C. JOHNSON, Columbus . . . . .	1917
THOMAS J. DAVIS, Cincinnati . . . . .	1917
TIMOTHY S. HOGAN, Columbus . . . . .	1918
ERNST I. ANTRIM, Van Wert . . . . .	1922
JACOB G. COLLICOTT, Columbus . . . . .	1922
FRED W. BUSH, Athens . . . . .	1922
CARL D. SHEPPARD, Akron . . . . .	1922
DAVID H. THOMAS, Marietta . . . . .	1922
FRANK APPEL, Portsmouth . . . . .	1922
CHARLES W. COOKSON, Urbana . . . . .	1922
PRESIDENT ELMER BURRITT BRYAN . . . . .	Ex-Officio
GOVERNOR A. V. DONAHEY . . . . .	Ex-Officio

### OFFICERS OF THE BOARD

ELMER BURRITT BRYAN . . . . .	President
ISRAEL M. FOSTER . . . . .	Secretary
GEORGE C. PARKS . . . . .	Treasurer and Business Manager

## Administrative Officers

ELMER BURRITT BRYAN.....	President
EDWIN WATTS CHUBB.....	Dean, College of Liberal Arts
THOMAS COOKE MCCrackEN .....	Dean, College of Education
IRMA E. VOIGT.....	Dean of Women
LEWIS J. ADDICOTT.....	Superintendent of Buildings and Grounds
CHARLES O. MOORE.....	Buyer for Dining Halls
ELSIE DRUGGAN .....	Director of Health
CLARK E. WILLIAMS .....	Alumni Secretary

### FINANCIAL STAFF

GEORGE C. PARKS, Ph. B.....	Treasurer and Business Manager
EMMA R. BATTIN.....	Cashier-Auditor
MARGARET N. LAX .....	Bookkeeper
MILDRED BARBER .....	Stenographer

### LIBRARY STAFF

CHARLES G. MATTHEWS, Ph. M .....	Librarian
MELBA R. WHITE, A. B.....	Assistant Librarian
CANDUS MACE MARTZOLFF, A. B.....	Assistant Librarian
ANNA WHITE.....	Assistant Librarian
AMY ALLEN, A. B., B. L. S.....	Assistant Librarian

### REGISTRAR'S OFFICE

FRANK B. DILLEY, A. M .....	Registrar and Chairman of Entrance Board
MARY ANTORIETTA, A. B.....	Recorder
HELEN ROUSH .....	Assistant Registrar
BERTHA VICKERS .....	Clerk
ALPHA BAIRD .....	Clerk

## Faculty Committees

### EXECUTIVE

THE DEANS AND THE REGISTRAR

REGISTRATION, CLASSIFICATION AND DEGREES

DILLEY, MCCrackEN AND CHUBB

COURSES OF STUDY

CHUBB, MCCrackEN, C. E. COOPER, HOOVER, AND BORGER

SUMMER SCHOOL

MCCrackEN, CHUBB, GARD, GOOD, AND ECKEL

LIBRARY

LIBRARIAN, AND DEANS OF INSTRUCTION

ATHLETICS—GYMNASIUM

MACKINNON, BIRD, JONES, JEFFERSON, AND GROVER

BUREAU OF APPOINTMENTS

MCCrackEN, CHUBB, VOIGT, C. M. COPELAND AND MYERS

ATHLETIC, LECTURE, AND ENTERTAINMENT FUND

W. H. COOPER, C. C. ROBINSON, NOSS, ASH, AND HARRIS

SOCIAL ACTIVITIES

VOIGT, WILKINSON, GARBER, WHITEHOUSE, FENZEL, AND HEDDEN

*The President of the University has membership in each committee*

College of Liberal Arts



EDWIN WATTS CHUBB, Litt. D.  
Dean of the College of Liberal Arts

## Department of Biology



WILLIAM FAIRFIELD MERCER, Ph. D.  
Professor of Biology

*Degrees:*

Ph. B., Hillsdale, 1890; Ph. M.,  
1894; Ph. D., Cornell, 1900.

*Positions held since graduation:*

Supt. of Schools, Homer, Michigan;  
Prin. of Waterford Academy; Supt. of  
Public Schools; Professor of Natural  
Science, Chamberlain Institute; Assis-  
tant in Histology and Embryology,  
Cornell; Professor of Biology at Ohio  
University since 1900.

*Fraternity:*

Sigma Pi.

**T**HE Department of Biology was organized in 1890 with Henry E. Chapin at its head, but an embryo of the present department with its large enrollment.

Dr. W. F. Mercer came to his work as head of the department in 1900, and under his leadership the remarkable growth in the number of students enrolled and the efficiency of the department has taken place.

The Biology Department, starting with only slight rudimentary equipment absolutely necessary to carry on its work with any degree of success, has increased and is increasing its amount of apparatus until at present it is very well equipped for its work. More than twelve courses are yearly offered and a pre-medic course is given which compares favorably with that of any first-class college.

## Department of Chemistry

WILLIAM BURDELLE BENTLEY, Ph. D.  
Professor of Chemistry

*Degrees:*

A. B. Harvard 1899; A. M. 1890;  
Ph. D. 1898.

*Positions held since graduation:*

Associate Professor of Chemistry and  
Physics, University of Arkansas; Pro-  
fessor of Chemistry, Ohio University.

*Fraternities:*

American Association for the Advance-  
ment of Science, American Chemical  
Society.



**U**NTIL 1894, Chemistry and Physics were included in the Department of Natural Science and were under the leadership of Professor W. M. Stine. At that time, however, the two subjects separated to form the basis of the Departments of Chemistry and Physics. With the latter was included Electrical Engineering.

Chemistry began its life as a separate department under the professorship of Dr. Walker Bowman, with four courses, and an enrollment of nineteen students. Dr. W. B. Bentley, the present head of the department, became the Professor of Chemistry at Ohio University in 1901. In 1910 Professor J. R. Morton became connected with the department as instructor. During Dr. Bentley's absence from Jan. 1918 to Sept. 1919, he was head of the department.

## Department of Civil Engineering

L. J. ADDICOTT, C. E.  
Professor of Civil Engineering

*Degree:*  
C. E. Case School Applied Science.

*Positions held since graduation:*  
Professor of Civil Engineering, Ohio University.



PROFESSOR L. J. Addicott, the present head of the Department of Civil Engineering became its organizer in 1904. For the first four years of its life it had its home on the third floor of West Wing, now called Sorority Hall, then in 1908 it became at home in its present quarters on the third floor of East Wing.

This department in cooperation with the Department of Electrical Engineering supports an Engineers Club, under the Greek name of Pi Epsilon Mu which is most beneficial to the Engineering Students. The club sponsors the showing of many instructive films and at some time during each year, brings some well-known speaker on subjects directly adapted to the department to the Ohio University Campus.

## Department of Classical Languages



VICTOR DWIGHT HILL, A. B.  
Professor of Classical Languages

*Degrees:*  
A. B., William Jewell College, 1917;  
University of Chicago, 1916.

*Positions held since graduation:*  
Instructor Latin Y. M. C. A., Chicago,  
1918-1920; Classical Languages, Ohio  
University, 1920—

THE Department of Classical Languages and Literature consists of a combination of the departments of Latin and Greek which for many years previous to 1922 had been maintained separately.

Professor Victor D. Hill was made head of the Department of Greek some years ago, then in 1920 the Department of Latin was combined with the former under Professor Hill's directorship. A year later, Professor H. F. Scott became associate professor of Latin and Greek, which combination continues to the present time.

## Department of Commerce



CHARLES MOFFETT COPELAND. B. Ped.  
Professor of Commerce

*Degrees:*

B. Ped., Ohio University, 1896.

*Positions held since graduation:*

Instr. Public Sch., Franklin Twp.,  
1887-1893; Prof. of Commerce, Ohio  
University, 1893—

**T**HE growth in both efficiency and enrollment in the Ohio University School of Commerce has been almost phenomenal.

Commercial branches were first offered in 1893, during the presidency of Dr. C. W. Super. Charles M. Copeland and Mabel K. Brown were the first instructors and the only subjects taught were: Accounting, Commercial Law, Stenography, and Typewriting. At that time one room, which was delegated from time to time from various Halls on the Campus, was sufficient to take care of the students.

However, the need for room necessitated more spacious and comfortable accommodations. Accordingly, two years old, the entire third floor of Ewing Hall was given over to the occupancy of the department.

The number enrolled in the various branches of the School of Commerce has increased from 177 in the first semester of 1922-23, to over 275 majors alone in the department the first semester of the present year. To say nothing of the many who are taking elective work in the department.

## Department of English

EDWIN WATTS CHUBB, Litt. D.

Dean of College of Liberal Arts;  
Professor of English Literature

*Degrees:*

A. B., Lafayette, 1887; A. M., Lafayette,  
1890; Litt. D., Lafayette, 1896.

*Positions held since graduation:*

Albright Collegiate Institute, State  
Normal School, Pa; State Normal  
School, Wisconsin; Ohio University.

*Fraternity:*

Phi Beta Kappa.



**I**N no other department of Ohio University has rapid growth made itself more manifest than in this.—the Department of English Language and Literature, the beginning of which dates back to the year 1860. In the early years, from 1860 to 1885, it came forth as a definite department. During the past forty years it has constantly won more importance until at present, it offers not only courses in English Language and English Composition, but many which include the works of great artists of literature from Chaucer and Shakespeare to the modern writers of both prose and fiction.



## Department of French

MARY T. NOSS, M. A.  
Professor of French

*Degrees:*

A. B., Wellesley College, 1909; M. A.,  
Columbia University, 1917; Student  
at Sorbonne, Paris.

*Positions held since graduation:*

Teacher of French and German at S.  
W. State Normal School, California,  
Pa.; Professor of French, Ohio Uni-  
versity.



**I**N 1895, the Department of French was first established at Ohio University. In that year there was but one class in French given. From that time, there has been a steady increase in the enrollment, which now exceeds 270 students, as well as the variety of courses offered. Not only are courses given in beginning and advanced French Composition, but also in French Literature, authors, and their plays, and a teachers' course for prospective teachers.

As an aid and stimulation to the increasing growth in the department, correspondence with students in France was offered to the more advanced classes.

## Department of German

MAUDE CRYDER MATTHEWS, A. M.  
Professor of German

*Degrees:*

A. B., Ohio University, 1917; A. M.,  
University of Chicago, 1920.

*Positions held since graduation:*

Instructor in German and French, Ohio  
University; Assistant Professor of  
English, Frances Shimer School; As-  
sistant Professor of German, Ohio  
University.

*Fraternities:*

Cressett; Zeta Tau Alpha.



**F**OR many years the Department of German was combined with the Department of French and the two were entirely in charge of one professor. In the early years of the twentieth century, the former became distinct from the Romance Languages. The interest in German was so pronounced that in the year 1916, almost one-fourth of the students were enrolled in various German Classes.

The German Department disappeared with the entrance of the United States into the World War in 1917, but as soon as the war had closed, classes were resumed under the leadership of Mrs. Claude C. Mathews, the present head of the Department.

## Department of Italian

G. T. WILKINSON, A. M.  
Professor of Italian

*Degrees:*

A. B., Wabash College, 1911; A. M.,  
Harvard, 1912; Columbia, 1916-20.

*Positions held since graduation:*

Instructor in French, Wabash College;  
Asst. Professor of Modern Languages,  
University of Missouri; Instructor in  
French and Spanish, Columbia Uni-  
versity; Professor of Romance Lan-  
guages, Ohio University.

*Fraternity:*

Phi Beta Kappa.



A NEED for courses in Italian was sensed for some time before these courses were really offered. It was not until the year 1922 that Professor G. T. Wilkinson became the head of the newly established department in this language which, in natural beauty, real value, and linguistic perfection, is not excelled by any other language at the present time. A new esteem was gained for the Italian language by the association made by the soldiers during the World War.

The work in this Department of the University makes an appeal primarily to those students who are particularly concerned with the teaching of languages, and to those who are working in the field of comparative literature, of music, or of the fine arts.

## Department of Journalism

GEORGE STARR LASHER, A. M.  
Professor of Journalism

*Degrees:*

A. B., University of Michigan, 1911;  
A. M., University of Michigan, 1917.

*Positions held since graduation:*

Instructor, Kansas State Teachers Col-  
lege; Head of English Department,  
University High School, Chicago; Field  
Supervisor of English, Army Educa-  
tional Corps, A. E. F. University of  
Michigan; Professor of Journalism,  
Ohio University.

*Fraternities:*

Theta Chi; Phi Delta Kappa; Phi  
Alpha Tau.



DEFINITE professional training that will equip students to serve creditably in the field of journalism is the aim of the latest department to be included in the gradually widening curriculum of Ohio University. The Department of Journalism was organized in the fall of 1924, being organized by Professor George Starr Lasher, who joined the faculty of Ohio University in September.

Courses are now offered in newspaper reporting, newspaper editing, the editorial page, and the community newspaper, as well as a general introductory course dealing with the function and development of the newspaper as a social institution.

## Department of Mathematics

ROBERT LACEY BORGER, Ph. D.  
Professor of Mathematics

*Degrees:*

A. B., University of Florida, 1893;  
A. M., University of Chicago, 1905;  
Ph. D., University of Chicago, 1907.

*Positions held since graduation:*

Professor Mathematics, University of Florida, 1896-1904; University of Missouri, 1905-1907; University of Illinois, 1907-1916; Ohio University, 1916-.

*Fraternities:*

Sigma Xi; Gamma Alpha.



**M**R. R. L. BORGER came to Ohio University nine years ago as the head of one of the oldest as well as one of the strongest and most important departments,—the Department of Mathematics. Dr. William Hoover had occupied the position the twenty-five preceding years.

Some of the courses offered by this department are: Trigonometry, Analytical Geometry, Differential and Integral Calculus, Analytic Mechanics, Mathematics of Finance and a number of other courses. In the past few years, very helpful and instructive courses have been offered by this department also in theoretical and practical astronomy.

## Department of Music

CLARENCE C. ROBINSON, Mus. Bac.  
Director of Music

*Degrees:*

Mus. Bac.

*Positions held since graduation:*

Teacher of Voice, Theory, University of Oklahoma; Director of Music, Pennsylvania State College; Director, School of Music, Ohio University.

*Fraternities:*

Phi Mu Alpha (Sinfonia); Rotary Club; Kappa Alpha; Musicians Club, N. Y.; American Association of University Professors.



**T**HE Ohio University School of Music has increased by leaps and bounds during the past decade. In the fall of 1922, Professor Clarence C. Robinson succeeded Dr. Alexander B. Thompson as Director of the Music Department. So great has been the increased enrollment that two buildings are now occupied by the School.

Opportunities are offered for degrees of A. B. in Public School Music, A. B. in Music-Voice, piano, or violin, and M. B. A two-year course is also offered in Public School Music.

The School of Music sponsors both the musical fraternity, Phi Mu Alpha, and the musical sorority, Sigma Alpha Iota; also a girls' and a men's Glee Club, both of which won the State Championship this year.

## Department of Philosophy



WALTER SYLVESTER GAMERTSFELDER,  
Ph. D.

Professor of Philosophy and Ethics

*Degrees:*

A. B., Northwestern, 1910; B. D.,  
Evangelical Theological Seminary,  
1912; Ph. D., Ohio State University,  
1920.

*Positions held since graduation:*

Assistant Professor of Philosophy,  
Hobart College; Professor of Philos-  
ophy, Ohio University.

**F**ROM almost the founding of Ohio University until the present day, courses have been offered in Philosophy. Not until 1920, when Professor Treudley was appointed Professor of Philosophy and Ethics, did this department claim the undivided attention of a professor.

In the fall of 1922, Dr. Gamertsfelder became head of the Department as successor to Dr. Frederick Treudley.

The ever increasing scope of courses offered by the Department of Philosophy and Ethics now includes studies in Ethics, Introduction to Philosophy, History of Modern Philosophy, Logic, and Philosophy of Religion.

## Department of Physics

ALBERT A. ATKINSON, M. S.  
Professor of Physics and Electrical  
Engineering

*Degrees:*

B. S., Ohio University, 1891; M. S.,  
Ohio University, 1895; University of  
Michigan, 1892-1893.

*Positions held since graduation:*

Superintendent Schools East Town-  
send; Association Prof. Physics and  
Electrical Engineering; Prof. Physics  
and Electrical Engineering, Ohio Uni-  
versity.

*Fraternities:*

Phi Delta Theta; Ohio Academy of  
Science; American Association for the  
Advancement of Science; American In-  
stitute of Electrical Engineers.



**T**HE Department of Physics and Electrical Engineering was first established as such in 1894-95, offering only a two-year course. At that time, the work was done in various buildings on the campus including Cutler Hall, Ewing Hall, and the Fine Arts Building.

In 1913, after the completion of the present Science Hall, the department took up its work there, which place it still occupies. From year to year new courses have been introduced to meet the need due to modern scientific inventions and the increased demand for courses in that department.

During the past year new and complete courses were introduced to meet the radio demand.

## Department of Public Speaking

WILLIAM HAWTHORNE COOPER, A. M.  
Professor of Public Speaking

*Degrees:*

A. B., Hope College, 1903; B. O., Soper School of Oratory, 1904; A. M., Hope College, 1907; A. M., University of Michigan, 1915.

*Positions held since graduation:*

Professor of English Literature, Park College; Director School of Oratory, Upper Iowa University; Professor of English and Public Speaking, Northwestern; Professor of Public Speaking, Ohio University.

*Fraternities:*

Tau Kappa Alpha; National Collegiate Players.



FOR many years the Public Speaking Department of Ohio University has been training aspirant orators, and actors. In 1916, the department gained membership to the honorary dramatic fraternity of associated University Players and soon after a dramatic organization was established which now bears the name of "The Revelers." All students are eligible to membership in the latter organization but the personnel of the former is limited to those students who have exhibited good acting ability by taking some major part in one of the College plays.

Under the sponsorship of this department two plays are usually presented each year and any students in the university may try out for parts in these plays. Furthermore, all debating activities are directly under the supervision of the Department of Public Speaking.

## Department of Spanish

VICTOR WHITEHOUSE, A. M.  
Professor of Spanish

*Degrees:*

Colgate University, 1912-14; A. B., Columbia College, 1916; A. M., Columbia University, 1917.

*Positions held since graduation:*

Columbia University Summer Session, 1919-20; Professor of Spanish, Ohio University, 1917-25.

*Fraternity:*

Theta Chi

FROM the time that Spanish was first taught in Ohio University (1901) the demand for it and interest in it, have had a steady growth. In 1901 the teaching of Spanish in American Colleges was very rare, a fact which made quite a creditable showing for Ohio University.

As the years passed, course after course was added until in 1917, a Department of Spanish was established.

Professor Victor Whitehouse came to Ohio University as head of the department eight years ago. At present Prof. Whitehouse is on a leave of absence, doing work at Harvard University for his Doctorate degree. During his absence, Mr. George Otto Pfczer is taking his place as head of the Spanish Department. Professor Whitehouse expects to return to the University and resume his regular work next Fall.

## Department of Economics

HOMER V. CHERRINGTON, A. M.  
Professor of Economics

*Positions held since graduation:*

Prof. of Economics, Cornell College,  
Iowa; Prof. of Economics, Ohio Uni-  
versity.

**E**CONOMICS is one of the comparatively old subjects taught at Ohio University, having claimed a department, at first in cooperation with history, for more than half a century. It was in 1916 that History and Economics became individual departments. In 1920, however, Sociology was joined with Economics and the two were known as the Department of Economics and Sociology for three years, when they separated and the Department of Economics once more stood alone.

Professor Homer V. Cherrington began his work on the University Faculty on March 16, as head of this department coming direct from a position as head of the Economics Department at Cornell University, Iowa.

## Department of History

WILMER C. HARRIS, Ph. D.  
Professor of European History

*Degrees:*

Ph. B., Chicago, 1904; A. M., Mich-  
igan, 1909; Ph. D., Chicago, 1914.

*Positions held since graduation:*

Blees Military Academy, Macon, Ga.;  
Grinnell College, Grinnell, Iowa; Ohio  
State University, Columbus, Ohio;  
Butler College, Indianapolis, Indiana.

*Fraternities:*

American Historical Association;  
American Society of Church History;  
Delta Upsilon.

**M**R. W. C. Harris and his assistant Professor E. J. Jones have thought it wise to have their students better informed as to ancient, prospective, and especially the modern European conditions. As a result, the Department of History of Ohio University has placed special stress on the study of European History, leaving the discussion and study of American History entirely to the History Department in the College of Education.

"We cannot understand the problems of America as a World Power without first being acquainted with the background in European History."

Therefore, as an aid to a better understanding and more comprehensive citizenship, the study of European History is encouraged.

# College of Education



THOMAS CORKLE McCRACKEN, Ph. D.  
Dean of the College of Education

## Department of Agriculture



W. F. COPELAND, Ph. D.  
Professor of Elementary Science

*Degrees:*

Ph. B., Ohio University, 1902; Ph. M.  
Ohio University, 1903; Ph. D., Clark  
University, 1907.

*Position held since graduation:*

Professor of Elementary Science, Ohio  
Science, Ohio University.

*Fraternities:*

Beta Theta Pi; American Association  
of Science; American Forestry Associa-  
tion; American Society of Naturalists;  
Ohio Academy of Science.

THE Ohio University Department of Agriculture became a separate department in 1911, at which time it branched out from the Department of Elementary Service.

The department has its home on the second floor of the Agricultural and Home Economics Building, which was completed in 1915.

Dr. W. F. Copeland, as head of this department, is assisted by Professor O. E. Dunlap as the Associate Professor.

The two-year course, which was formerly the only one offered, has been replaced by a four-year course, which confers upon its graduates the degree of B. S. in Agriculture.

## Department of Civic Biology

WILLIAM ALDERMAN MATHENY, Ph. D.  
Professor of Civic Biology and Botany

*Degrees:*

B. Ph., Ohio University, 1908; A. M.,  
Clark University, 1909; Ph. D., Clark  
University, 1911.

*Positions held since graduation:*

Asst. in Botany, Clark University;  
Professor of Civic Biology and Botany,  
Ohio University.

*Fraternity:*

Beta Theta Pi.



THE Department of Civic Biology and Botany developed from the Department of Elementary Science with its present head, Dr. W. A. Matheny, as its director.

In 1916 Professor A. W. Boetticher became the assistant in the department.

At first the courses offered had to do mainly with Botany. Now, however, they include courses in Civic Biology, Botany, Zoology, Home Economics Biology, Ecology, and Household Biology.

The Department of Civic Biology and Botany is similar to the Department of Biology in the College of Liberal Arts, except that it treats its subjects from a more economic and agricultural standpoint.



## Department of Education

THOMAS COOKE MCCRACKEN, Ph. D.  
Dean of College of Education

*Degrees:*

A. B., Monmouth College, 1904;  
A. M., Harvard University, 1911;  
Ph. D., Harvard University, 1918.

*Positions held since graduation:*

Assistant Professor of Education, University of Utah, Salt Lake City, Utah;  
Dean of Graduate School and Head of Department of Education, Colorado State Teacher's College, Greeley, Colorado; Dean, College of Education, Ohio University.

*Fraternities:*

Phi Delta Kappa; Kappa Delta Pi;



THE purpose of the Department of Education is to make known both the history of education and its principles in order that there may be a better understanding of, and improvement in modern educational progress; to introduce prospective teachers improved methods of teaching and to bring them face to face with the actual situations through practice teaching; and to familiarize the student with the various types of learning as well as teaching.

There are now eleven professors connected with the Department of Education in its various phases. Each year the number of students increases as the need for such educational instruction and training is more keenly realized and the type of work offered as well as the equipment for carrying out that work continually improves.

## Department of English

HIRAM ROY WILSON, Litt. D.  
Professor of English

*Degrees:*

A. B., Ohio University, 1896; A. M., Ohio University, 1897; Litt. D. (Honorary) Franklin College, Ind., 1911.

*Positions held since graduation:*

Department of English, Ohio University.

*Fraternities:*

Delta Tau Delta; Phi Mu Alpha.



MR. Hiram Roy Wilson is the head of the Department of English in the Ohio University College of Education, which became a separate department from the Department of English Language and Literature in the College of Liberal Arts in 1905.

Dr. B. L. Jefferson is associate professor with Dr. Wilson while Miss Mary Kahler and Mr. R. M. Slutz are both assistants in the work.

The aims of the department are: better oral and written expression; improved appreciation of good literature; and more beneficial methods of teaching English subjects. The latter is especially stressed as the duty and aim of the Educational College is to give specific training.

Perhaps one of the greatest growths of any department in the University has taken place in this English Department.

## Department of Extension



SIMEON H. BING, A. M.

Professor of Correspondence Study

*Degrees:*

A. B., Rio Grande, 1910; A. M., Ohio University, 1915.

*Positions held since graduation:*

Superintendent of Schools, Proctorville, Ohio; President, Rio Grande College; Professor in Extension, Ohio University; Director Correspondence Study, Ohio University; Member of Ohio House of Representatives.

*Fraternity:*

President Ohio Academy Social Sciences.

THE Department of Extension work which was organized nearly fifteen years ago has grown to employ not merely one Professor in its various activities but many. Its growth has been almost phenomenal as it offers opportunities to many who could not otherwise, for different reasons, afford the education offered by such a department.

The remarkable growth of the department can only be realized from the fact that in the year 1910 to 1911, only 79 students, or members were enrolled, and the first semester alone of the present year more than 900 students were enrolled.

The work of the department is carried on by means of a required fee of \$4.00 per semester hour for entrance.

## Department of History

THOMAS N. HOOVER, A. M.

Professor of History

*Degrees:*

B. Ph., Ohio University, 1905; M.Ph., Ohio University, 1906; A. M., Harvard, 1907.

*Positions held since graduation:*

Assistant to Professor Albert Bushnell Hart of Harvard; Assistant to A. Lawrence Lowell of Harvard; Professor of History, Ohio University.

*Fraternities:*

Delta Tau Delta



PROFESSOR T. N. Hoover became Head of the Department of History at the time of its organization in 1908.

Since the beginning of the separate History Department in the College of Liberal Arts, which treats almost exclusively of European History, this Educational Department has confined its range to American Historical conditions and facts with an aim of not only teaching the American History content but also with the purpose of giving training in methods of teaching history.

The present curriculum includes courses in American Government, American History, International Law, Municipal Government, and Ohio History; a two-hour course is also offered to Juniors and Seniors in practice teaching of history in the Junior and Senior High Schools.

## Department of Home Economics

SUSAN LOUISE ECKEL, B. S.

Professor of Home Economics

*Degrees:*

B. S., University of Cincinnati, 1918;  
Columbia University, 1920.

*Positions held since graduation:*

Instructor Vocational Home Economics,  
Bryan, Ohio; Principal, Department  
Home Economics, Ohio University.

*Fraternities:*

Phi Upsilon Omicron; Pi Kappa  
Sigma.



**D**URING the past few years, the interest and enrollment in the Department of Home Economics has experienced a remarkable growth. Its work is planned primarily for teachers in the elementary and secondary schools, but it is designed as well to give those who take the work, a general knowledge of Home Economics as a practical science in the home-making art, as well as in vocations other than teaching or home-making.

Miss Louise Eckel became the head of the department in 1920 and with the aid of Misses Prudent Stevens, Marian Morse, and Mrs. Clarice C. Racey as assistants, a successful school has been built up which enrolled over 90 students in the second semester of the present year, 80 of which are majors in the work.

## Department of Kindergarten

CONSTANCE T. MCLEOD, A. M.  
Professor of Kindergarten

*Degrees:*

A. B., Wilson College; A. M., Teachers' College, Columbia University, 1922; Diploma, Cincinnati Kindergarten Training School.

*Positions held since graduation:*

Kindergarten Wyoming Public School, Wyoming, Ohio; Head of Kindergarten Department, Ohio University.

*Remarks:*

Recording Secretary of the Ohio State Kindergarten Association.



**T**HE Kindergarten Department was established in 1907 with but eighteen students enrolled, all of which were five years old. Children of both four and five years are now accommodated. The work of the department is three-fold: namely, the direction of the Kindergarten, the training of teachers, and the conducting of a Mother's Study Club.

Until 1923, the department was adequately housed in the basement of Ellis Hall, but in that year it outgrew its quarters and moved to the first floor of Ellis Hall where it is at present.

The department is under the leadership and guidance of Miss Constance T. McLeod and is doing a very successful work.

## Department of Paidology

OSCAR CHISMAN, Ph. D.  
Professor of Paidology



*Degrees:*

Indiana Normal School, 1887; A. B., Indiana University, 1888; A. M., Indiana University, 1893; Ph. D., University of Jena, 1896.

*Positions held since graduation:*

Principal of Longfellow School, Houston, Texas; Superintendent of Public Schools, Gonzales, Texas; Professor in State College of Education, Emporia, Kansas; Head of Department of Paidology, Ohio University.

*Remarks:*

Member of The American Association of University Professors; The American Association for the Advancement of Science.

MR. Oscar Chisman, the head of this department, originated the term Paidology which was the subject of the thesis for the doctorate at the University of Jena, Germany. Since that time the term has been accepted and adopted both in America and in Europe.

Paidology means the science of the child and the courses offered at Ohio University include such phases of child life as: Boy-girlhood, Adolescence, Prenatality, Infancy, Abnormal Child, Exceptional Child, Historical Child, and Uncivilized Child.

The Paidology Department has its home in the east half of the second floor of Manassah Cutler Hall.

## Department of Men's Physical Education

OSSIAN C. BIRD, A. B.  
Professor of Physical Education

*Degree:*

A. B., Oberlin 1912.

*Positions held since graduation:*

Physical Education, Minneapolis; Assistant Professor Physical Education, Ohio State; State Director, Physical Education, Alabama; Professor Physical Education, Ohio University.



THE Department of Physical Education has developed greatly this year, and has made remarkable strides toward the 100 percent realization of its aim: to give every student in the university a chance to take part in some form of intramural activity.

The completion of the men's gymnasium, which is the best in the state at the present time, marked the high point in the life of the Athletic Department of Ohio University.

Courses offered in this department cover elementary training in physical education, and in addition studies are given in Advanced Physical Education, Physical Education Methods, Kinesiology, Theory of Play, Athletic Coaching, History of Physical Education, Organization and Administration, Practice Teaching, and Physical Education Methods.

## Department of Primary Methods in Teaching

ALONZO F. MYERS, A. M.

Director of Teacher Training

*Degrees:*

A. M., Columbia University, 1924;  
B. S.; B. Ped.; A. B., Tri State Col-  
lege, 1915.

*Positions held since graduation:*

Superintendent of Schools at Hudson  
Indiana, Edgerton, Ohio and at Port  
Clinton, Ohio; Captain of Infantry,  
U. S. Army.

*Fraternities:*

Kappa Delta Pi; Phi Delta Kappa



**T**HE Department of Primary Methods, Observation, and Practice Teaching, at the time of its organization provided for observation and practice teaching in grades one to eight of the Training School under the direction of Critic Teachers. In the past few years, however, various grades have been added to the supervision and practice of the department until at the present time grades are included from all the schools in the city, and the remaining ones are being constantly added.

At the beginning of the year 1924-25, with the consolidation of the Athens High School with John Hancock High School, and the introduction of a Junior High School, both systems were made cooperative with the Ohio University Observation and Practice Teaching Department.

## Department of Psychology

JAMES P. PORTER, Sc. D.

Professor of Psychology

*Degrees:*

A. B., Indiana University, 1898;  
A. M., Indiana University, 1901;  
Ph. D., Clark University, 1905; Sc.D.,  
Waynesburg College, 1917.

*Positions held since graduation:*

Instructor of Psychology, Indiana Uni-  
versity, and at Clark University; As-  
sistant Professor of Psychology, Clark  
University; Professor of Psychology,  
Ohio University.

*Fraternities:*

Phi Beta Kappa; American Psycho-  
logical Association; American Associ-  
ation for the Advancement of Science;  
International Congress of Zoology;  
National Education Association.

*Remarks:*

Editor Journal of Applied Psychology.



**I**N the early years of its existence as a subject in the curriculum at Ohio University, Psychology was taught by the presidents of the college. However, the growth of the institution soon made the continuance of such a plan practically impossible. Therefore, in 1886 Dr. John P. Gordon was given the Professorship of Philosophy and Ethics.

The year 1905 saw the Department of Psychology combined with the newly organized Department of Paidology under the direction of Dr. Chrisman. But, in 1922, the two departments were separated and Dr. James P. Porter became the head of the Psychology Department.

Since that time several assistants have become connected with the department, namely, Prof. E. B. South, Prof. J. R. Gentry, and Prof. H. J. Peterson.

## Department of Special Education



LAVINIA WARNER, A. M.  
Head Dept. of Special Education

*Degrees:*

B. S. in Education, Ohio University,  
1918; A. M., Columbia University,  
1920.

*Positions held since graduation:*

Teaching, supervising in Special Education Department; Assistant Director of Bureau of Educational Research in Youngstown; Special Education of Ohio University.

**T**HE Department of Special Education at Ohio University is five years old, having been organized under the direction of Dr. Chrisman, head of the Paidology Department.

The aim of the department is to demonstrate how work in Special Education should be carried on, what should be done, and also how to meet the needs in Athens.

Miss LaVinia Warner, head of the department is an expert in the care and education of unusual children and has been on the Ohio University Faculty as head of the Special Education Department since 1920.

## Department of Sociology

ISAAC E. ASH, Ph. D.  
Professor of Sociology

*Degrees:*

A. B., West Virginia Wesleyan, 1905;  
Ph. D., University of Wisconsin, 1914  
M. A., University of Wisconsin, 1912;

*Positions held since graduation:*

Foreign Language Teacher, Clarksburg, W. Va. High School; Superintendent of Schools, Shinnston, West Virginia; Extension Instructor, Ohio University; Ohio High School Inspector; Professor of Sociology, Ohio University.



**F**ROM 1904 to 1920 Sociology was taught in conjunction with the department of Philosophy. In 1920, however, it was united with Economics in one division known as the department of Economics and Sociology. As such, the two remained for two years. Then they separated and became individual departments, the former under the direction of Dr. W. S. Gamertsfelder and the latter with Dr. Issac E. Ash at its head.

In the fall of 1924, at the beginning of the present school-year, Mr. Rex Snively became the assistant in the Sociology Department.

Such courses are offered by this department as Rural Sociology, Int. Soc., History of Society, Sociology of the Family, and Seminar in Social Problems.

## Department of Women's Physical Education

RUTH SAVAGE, A. B.  
Professor of Physical Education

*Degree:*  
A. B., Oberlin, 1923.

*Positions held since graduation:*  
Instructor of Physical Education, Ohio University; Instructor of Athletics for Women, Chautauqua School of Physical Education.

*Fraternity:*  
Phi Beta Kappa

*Remarks:*  
Sargent School of Physical Education; and Radcliffe College.



**U**NDER the direction of Miss Ruth Savage, assisted by Miss Harriet Rogers and Miss Edith Carson, the women's department of Physical Education of Ohio University has as its aim the development of both physical fitness, and a maximum degree of good sportsmanship and general democracy. As an introduction to the work, each girl is required to take one year of physical education training. For those who are physically unable to participate in such classes, special corrective classes are provided.

The Department sponsors two organizations; namely, the Women's Athletic Association and the Physical Education Club. Membership in the former is open to all students who meet the fifty-point requirement. Its main purpose is to stimulate a keener interest and appreciation for all sports, especially outdoor ones, such as tennis, swimming, and hiking.

## Department of Public School Music

ELIZABETH G. GARBER, B. S. in Ed.  
B. S. in Ed.  
Head of the Department of Public School Music

*Degrees:*  
B. S., Ohio University, 1917; Miami University, 1909.

*Positions held since graduation:*  
Instructor in Public Schools, Boughtonville, Ohio; Public Schools, Belville, Ohio; Student Assistant, Ohio University, 1904-1916; Asst. Instr. 1916-1919, Ohio University; Head of Department, Ohio University, 1919.

**M**ISS Elizabeth Garber succeeded Mrs. Eugenia Liston Jones as head of the Public School Music Department in 1919, with Mrs. Marie Swaim Mardis as assistant. In the second semester of the year 1921-1922 Miss Augusta Goddard became an instructor in the department. Then, in the fall of 1922, after the resignation of Mrs. Mardis, Miss Elizabeth Earhart was appointed to fill the position, but was herself succeeded by Miss Elizabeth Garber.

The department offers two courses at the present time: a two-year Diploma Course for Supervisors of Music, and a longer and more complete four-year course leading to a Bachelor of Music Degree.

## Department of Art

MARY J. BRISON, A. M.  
Head of Art Department

*Degrees:*

B. S., Columbia University, 1905; A.  
M., Columbia University, 1918.

*Positions held since graduation:*

Art Supervisor, Long Branch, N. J.,  
College of Education, Ohio University,  
1905-6; Head of Art Department.

*Fraternity:*

Honorary member of Delta Phi Delta.

THE chief purpose of the Art Department in the College of Education is to develop judgment and skill in art work.

The department offers a four-year course in Education to those students who have the ability, with the degree of B. S. in Education, and a diploma for art supervision. The main stress is laid on principles in composition including studies in shading and color harmony. Much opportunity is given for original ideas in working out new designs, artistic colors, and composition effects. A general knowledge is also gained by the departmental students of the work and success of great painters of the past as well as present, and also of the history of art itself.

Graduates from the art department are now filling responsible positions as art supervisors in both high schools and graded schools, while some have taken up professional work.

## Department of Geography

CLYDE EDWARDS COOPER, M. S.  
Professor of Geography and Geology

*Degrees:*

A. B., University of Michigan, 1917;  
M. S., University of Michigan, 1918;  
Michigan State Normal College, 1909;  
1901; University of Chicago, 1921;  
Clark University, 1920.

*Positions held since graduation:*

Rural School Michigan, 1907-1909;  
High School Philippines, 1911-1914;  
State Normal Cheney Washington,  
1917-1921; State Normal, Normal  
Illinois; Professor of Geography and

THE Geography Department at Ohio University is only in its third year as a reorganized and full-fledged department, yet it already has graduated one four-year student with a geography major.

Professor C. E. Cooper became head of the department in the fall of 1922, when it was reorganized, and at the same time, Mr. Albert LaFleur became the assistant.

The department has had from its beginning a three-fold aim: first, to offer work which will adequately equip the prospective teachers with a knowledge of geography; second, to cause work in geography to be a legal substitute for the science requirement in the College of Liberal Arts; and third, to afford the opportunity for full development of special teachers in geography.





IRMA E. VOIGT, Ph. D.  
Dean of Women

# Administration

ELMER BURRITT BRYAN, L. H. D.

President

*Degrees:*

A. B., Indiana University, 1893;  
L. L. D., Franklin College, 1905;  
L. H. D. University of Maine; Graduate  
Student of Psychology, Harvard and  
Clark Universities.

*Positions held since graduation:*

Principal High School, Kokomo, Indi-  
ana; Indianapolis High School; Pro-  
fessor of Psychology, Butler College;  
U. S. Commissioner of Education in  
the Philippine Islands; Professor of  
chology, Indiana University; President  
of Franklin College; President of Col-  
gate University; President of Ohio  
University.

*Fraternities:*

Phi Beta Kappa; Phi Kappa Phi

EDWIN WATTS CHUBB, Litt. D.

Dean of College of Liberal Arts; Pro-  
fessor of English Literature

*Degrees:*

A. B., Lafayette, 1887; A. M., La-  
fayette, 1890; Litt. D., Lafayette,  
1896.

*Positions held since graduation:*

Albright Collegiate Institute, State Nor-  
mal School, Penna.; State Normal  
School, Wisconsin.  
Ohio University.

*Fraternities:*

Phi Beta Kappa

THOMAS COOKE McCracken, Ph. D.

Dean of College of Education

*Degrees:*

A. B., Monmouth College, 1904;  
A. M., Harvard University, 1911;  
Ph. D., Harvard University, 1918.

*Positions held since graduation:*

Assistant Professor of Education, Uni-  
versity of Utah, Salt Lake City, Utah;  
Dean of Graduate School and Head of  
Department of Education, Colorado  
State Teacher's College, Greeley, Col-  
orado; Dean, College of Education,  
Ohio University.

*Fraternities:*

Phi Delta Kappa; Kappa Delta Pi;

IRMA ELIZABETH VOIGT, Ph. D.

Dean of Women

Assistant Professor in Public Speaking

*Degrees:*

A. B., University of Illinois, 1910;  
A. M., 1911; Ph. D., 1913; Major  
German

*Positions held since graduation:*

Assistant Principal of High School;  
Principal of High School; Head of  
Latin Department of High School;  
Dean of Women, Ohio University.

*Fraternities:*

Delta Sigma Rho; Kappa Delta Pi;  
National College Players; A.A.U.W.;  
A.A.U.P.; Sigma Kappa; Phi Omicron  
Pi.

GEORGE C. PARKS, Ph. B.

Treasurer and Business Manager, Ohio  
University

*Degrees:*

Ph. B., Ohio University, 1908.

*Positions held since graduation:*

Instructor School of Commerce; Sec-  
retary-Treasurer, Cline Ice-Cream Com-  
pany; Treasurer and Business Manager,  
Ohio University;

*Fraternity:*

Delta Tau Delta

FRANK BROWN DILLEY, A. M.

Registrar of Ohio University

*Degrees:*

A. B., Miami, 1907; A. M., Columbia,  
1914.

*Positions held since graduation:*

Principal John Hancock High School;  
Registrar of Ohio University.

## Faculty

*Note: Names are arranged alphabetically and the information is as complete as the Athena has been able to secure. Heads of departments are not included in this directory, but information concerning them and their departments may be found on pages 48-66.*

**RALPH B. ALSPAUGH, M. A.**  
Assistant Professor of Commerce

*Degrees:*

A. B., Ohio State University, 1923;  
M. A., Ohio State University, 1924;  
Ohio Wesleyan, 1908-1921; University of Chicago, 1922-1923.

*Positions held since graduation:*

Assistant Professor of Commerce, Ohio University, 1924.

**ALBERT WESLEY BOETTICHER, B. S. in Ed.**  
Assistant Professor of Civic Biology and Botany

*Degrees:*

B. S. in Ed., Ohio University, 1917,  
Ohio State University.

*Positions held since graduation:*

High School Instructor, Mantua, Ohio,  
1911-1914; Assistant Professor, Ohio University 1916—

**SIROUHEE T. ARPFE**  
Instructor in Advanced Piano

*Degrees:*

A. B., American College for Girls,  
Constantinople.

*Positions held since graduation:*

Piano, American Prep. School, Constantinople; Radnor College, Nashville, Tenn.; Crescent College, Eureka Springs, Arkansas; Ohio University, School of Music.

*Fraternities:*

Charter Member Woman's Music Club,  
Athens, Ohio.

**ETHEL E. BORTON, A. M.**  
Instructor in Art and Art Structure

*Degrees:*

B. S. in Education, Ohio University,  
1923; A. M., Columbia University,  
1924.

*Positions held since graduation:*

Instructor in Art Department, Ohio University.

*Fraternity:*

Delta Phi Delta

**MARGARET A. BENEDICT, A. B.**  
Instructor in Voice

*Degrees:*

A. B., Wilson, 1905; Post Graduate work at O. S. U.

*Positions held since graduation:*

Head of English Department in Massillon High School; Private Studio in Voice; Instructor in Voice at Ohio University.

**MABEL KING BROWN**  
Instructor in Stenography

*Degrees:*

Ph. B., Ohio University, 1889; Certificate of Proficiency, Phonographic Institute, Cincinnati, Ohio, 1897.

*Positions held since graduation:*

Public Schools, Athens, Ohio, 1890-91; High School, Mount Vernon, Ohio, 1891-92; Stenographer for Presidents of Ohio University.—Dr. Super and Dr. Crook. Instructor in Typewriting and Stenography, Ohio University, 1894—

GEORGE E. CARROTHERS, Ph. D.  
Professor of Education

*Degrees:*

A. B., Miami University, 1909; M. A.,  
Columbia University, 1915; Ph. D.,  
Columbia University, 1924.

*Positions held since graduation:*

Instructor in Insular Schools, Philip-  
pine Islands, 1909-1913; Professor of  
Education, Miami University, 1915-  
1918; Dean and Instructor of Educa-  
tion, Cleveland School of Education,  
1918-1919; Assistant Supt. of Cleve-  
land Public Schools, 1919-1924; Pro-  
fessor of Education, Ohio University,  
1924—

EDITH CARSON, A. B.  
Instructor in Physical Education

*Degrees:*

A. B., Oberlin, 1923.

*Positions held since graduation:*

Assistant in the department of Physical  
Education, Oberlin; Associate Director  
of a girl's camp in Maine; Instructor  
in Physical Education, Ohio University.

JESSIE B. CARTERS, Mus. B.  
Public School Music

*Degrees:*

Music B., Columbia School of Music;  
Oberlin Conservatory of Music.

*Positions held since graduation:*

Instructor N Dakota School for Blind;  
Public Schools, Kansas, 1919; Public  
School Music, Ohio University 1924—

ELIZABETH B. P. CONKLIN, A. M.  
Assistant Professor of French

*Degrees:*

A. B., Vassar, 1918; A. M. Harvard,  
1920; Post graduate work, 1921.

*Positions held since graduation:*

Amenia High School; Senead School  
for Girls; Assistant Professor French,  
Ohio University, 1924.

GEORGE H. CROW, A. M.  
Professor of Education and Director of  
Extension

*Degrees:*

A. M., Ohio University, 1918; Syr-  
acuse College.

*Positions held since graduation:*

Instructor in Rural School, Meigs  
County; County Supt., 1914-1920;  
High School Inspector, 1920-1923;  
Professor of Education and Group Ex-  
tension Work, Ohio University, 1924.

JOY CUTLER, A. B.  
Instructor in Voice

*Degrees:*

B. S., 1917.

*Fraternity:*

Delta Omicron.

*Positions held since graduation:*

Instructor in Voice, Kansas State Agri-  
cultural College; Instructor in Voice,  
Pauls College for Women; Instructor in  
Voice at Ohio University.

ELSIE DRUGGAN  
Director of Health

*Diploma:*

R. M., Grant Hospital, Columbus,  
Ohio; Registered Nurse.

*Positions held since graduation:*

Superintendent of Hospitals at Galion,  
at Ashland and at Mansfield, Ohio.

*Fraternity:*

Zeta Tau Alpha.

OSCAR ELLSWORTH DUNLAP, M. S. in Ed.  
Associate Professor in Agriculture

*Degrees:*

B. S. in Ed., Ohio University, 1913;  
M. S., Ohio University, 1913.

*Positions held since graduation:*

Instructor in Rural Schools, Belmont  
County, 1884-1904; Rural Schools,  
Flushing Twp., 1904-1908; Associate  
Professor in Agriculture, Ohio Uni-  
versity.

RUSH ELLIOT, A. B.

Assistant Professor in Biology

*Degrees:*

A. B., Ohio University, 1924; Post graduate work, Cornell, 1924.

*Positions held since graduation:*

Instructor in Biology at Ohio University.

*Fraternities:*

Torch; Tau Kappa Alpha; Science Club, Phi Kappa Tau.

WILLIAM HENRY FENZEL, A. B.

Associate Professor of Accounting and Business Administration

*Degrees:*

B. C. S., New York University, 1917; A. B., Ohio University, 1918; Chicago University.

*Positions held since graduation:*

Associate Professor of Accounting and Business Administration, Ohio University, 1918—

*Fraternity:*

Sigma Pi.

C. W. FINK, A. M.

Assistant Professor in Economics

*Degrees:*

A. B., Muskingum, 1914; A. M., Ohio State University, 1924; Graduate Research, Ohio State University, 1924.

*Positions held since graduation:*

City Editor, Coshocton (Ohio) Tribune; City Editor, Zanesville (Ohio) Times Recorder; Instructor of Social Science, Dresden High School; Assistant Professor in Economics, Ohio University.

*Fraternity:*

Member of American Economic Association.

WILLIS L. GARD, Ph. D.

Professor of Education

A. B., Indiana University, 1896; A. M., Indiana University, 1907; Ph. D., Clark University, 1908.

*Positions held since graduation:*

Ohio University since 1908.

HARRY GEHMAN GOOD, Ph. D.

Professor of Education

*Degrees:*

A. B., Indiana University, 1909; Ph. D., University of Pennsylvania, 1915.

*Positions held since graduation:*

High School positions in mathematics, at Camden, N. J. and Philadelphia; Professor of Education, Bluffton College, Bluffton, Ohio; Associate Professor of Psychology and Education, Colgate University, Hamilton, N. Y.; Professor of Education, Ohio University.

*Fraternity:*

Kappa Delta Pi.

*Remarks:*

Harrison Scholar Philosophy, 1909-1910; University Scholar Education, 1910-1911.

J. R. GENTRY, Ed. M.

Instructor of Psychology

*Degrees:*

A. B., University of North Carolina, 1914; Ed. M., Harvard Graduate School of Ed., 1923; Graduate Study, University of North Carolina, 1915.

*Positions held since graduation:*

Principal of Washington High School, Princess Anne, Md., 1924-17; Principal of New London High School, New London, Pa., 1920-22.

*Fraternity:*

Phi Delta Kappa.

CHARLES GIAQUE, A. B.

Associate Professor of Physical Education

*Degrees:*

A. B., Oberlin College, 1916; Columbia University, 1924.

*Positions held since graduation:*

Director of Boys' Work and Physical Education, Brick Church Institute, Rochester, N. Y.; Instructor in Physical Education, University of Rochester; Professor of Physical Education, Nanking (China) Government Teachers' College; Director of Physical Education, Shanghai (China) Municipal Schools; Assistant, Department of Playgrounds and Community Centers, Cleveland Board of Education; Associate Professor Physical Education, Ohio University.

*Fraternity:*

Phi Mu Alpha

DOW SEIBEL GRONE, B. S. in Ed.

Assistant Professor of Industrial Arts

*Degrees:*

B. S. in Ed., Ohio University, 1915.

*Positions held since graduation:*

Assistant Professor of Industrial Arts, Ohio University, 1917.

BRANDON T. GROVER, B. S.  
Athletic Coach

*Degrees:*

B. S. in Education, Ohio University,  
1919; University of Illinois.

*Positions held since graduation:*

Athletic Director, Thornton Twp.  
High School, Harvey, Illinois; Gradu-  
ate Manager, Athletic Coach Ohio Uni-  
versity.

*Fraternities:*

Torch, Phi Kappa Tau.

FRANK BARNHART GULLUM, M. S.  
Associate Professor of Chemistry

*Degrees:*

B. S., Ohio University, 1907; M. S.,  
Ohio State University, 1923.

*Positions held since graduation:*

Chemist for Rock Island Railroad; In-  
structor of Science, Piqua High School;  
Instructor of Science, Chillicothe High  
School; Instructor of Chemistry, East  
High School, Columbus; Department  
of Chemistry, Ohio State; Associate  
Professor of Chemistry, Ohio Universi-  
ty.

*Fraternities:*

Delta Tau Delta; Sigma Xi; American  
Association for the Advancement of  
Science; American Association of Uni-  
versity Professors.

HELEN HEDDEN

Instructor in Voice and Musical History  
Voice Culture at the Cincinnati Con-  
servatory of Music, 1922

*Positions held since graduation:*

Director of Department of Music, Glen-  
dale College; Soloist at the Florida  
Baptist Assembly; Church Soloist; In-  
structor in Voice and Musical History,  
Ohio University.

*Fraternities:*

Mu Phi Epsilon.

BERNARD L. JEFFERSON, Ph. D.  
Associate Professor of English

*Degrees:*

A. B., Kenyon, 1908; Ph. D., Prince-  
ton, 1914.

*Positions held since graduation:*

Master: De Veaux Military School, Ni-  
agara Falls, N. Y., 1908-1911; In-  
structor in English: Northwestern Uni-  
versity; Assistant Professor in English,  
Ohio University; Associate Professor in  
English, Ohio University.

*Fraternity:*

Phi Beta Kappa, Theta Chi.

IRMA W. JEFFERSON, B. S.  
Instructor of Applied Arts and Pottery

*Degrees:*

L. I., Florida State College for Women,  
1911; A. B., Florida State College for  
Women, 1913; B. S., Columbia Uni-  
versity, 1916.

*Positions held since graduation:*

Teacher of Art, Florida State College  
for Women; Instructor in Art Depart-  
ment, College of Education, Ohio Uni-  
versity.

EVAN JOHNSON JONES, A. M.  
Associate Professor of History

*Degrees:*

A. B., Ohio University, 1910; M. A.,  
1912; Post Graduate Work, 1915.

*Positions held since graduation:*

Athletic Director and Coach Muskin-  
gum; Professor of History, Ohio Uni-  
versity.

*Fraternity:*

Beta Theta Pi.

MILDRED DEERING JULIAN  
Director Kindergarten Department

*Degrees:*

B. S., Teachers College, Columbia Uni-  
versity; M. A., Columbia University,  
1914.

*Positions held since graduation:*

Director of Kindergarten Department,  
Ohio University.

MARY ENGLE KAHLER, A. M.  
Associate Professor of English

*Degrees:*

Ph. B., Ohio University, 1902; B.  
Ped., 1911; A. M., University of  
Michigan.

*Positions held since graduation:*

Instructor Athens Co. School, 1905-  
1909; Butler Twp. High School,  
1902-1905; High School, Tippecanoe  
City, 1903-1905; High School, Ross  
County, 1909-1910; Marshall College;  
Associate Professor of English, Ohio  
University, 1911-.

## ALLAN RAYMOND KRESGE

Instructor in Organ and Harmony  
Student of James Prescott, Dr. C. A. Marks, Albert Ross Parson and Wilhelm Middelachulte.

*Positions held since graduation:*

Instructor in Organ and Harmony. Ohio University, 1912-.

## ALBERT LA FLEUR, A. M.

Assistant Professor of Geography

*Degrees:*

A. B., Clark University, 1922; A. M., Clark University, 1923.

*Positions held since graduation:*

## ORVAL RAY LATHAM, M. A.

Professor of Education

*Degrees:*

A. B., University of Iowa; M. A., University of Iowa; Iowa State College.

*Positions held since graduation:*

Assistant Supt. and Director of Research, Duluth; Professor of Education, Ohio University, 1924.

## WILLIAM RANSOM LONGSTREET, Mus. B.

Instructor in Piano

*Degrees:*

A. B., Ohio University, 1923; Mus. B., Ohio University, 1924; Oberlin Conservatory.

*Positions held since graduation:*

Piano Instructor, School of Music, Ohio University.

*Fraternity:*

Phi Mu Alpha.

## WILLIAM WALTER LUDWIG, JR., M. A.

Student Pastor

*Degrees:*

B. D., Union Theological Seminary; M. A., Teachers College, New York; University of Chicago.

*Positions held since graduation:*

Instructor Purdue University. Asst. Pastor, Emmanuel Baptist Church, Brooklyn, N. Y.; Student Pastor, Ohio University, 1924.

## CLINTON NICHOLS MACKINNON, A. M.

Associate Professor of English

*Degrees:*

A. B., Clark, 1909; A. M., Yale, 1911.

*Positions held since graduation:*

Instructor in English, Lafayette College, 1911-12; Assistant Professor English, Ohio University, 1912-17; First Lieut. Inf. U.S.A. 1917-19; Assistant Professor English, Ohio University, 1919-20; Associate Professor of English, Ohio University, 1920.

*Fraternities:*

Kappa Phi; American Association of University Professors.

## CHARLES GRANT MATTHEWS, M. S.

Librarian, Ohio University

*Degrees:*

B. S., Ohio University, 1893; M. S., Ohio University.

*Diploma:*

N. Y. State Library School.

*Positions held since graduation:*

Librarian of Ohio University.

## OSCAR EARL MCCLURE, B. S. in Ed.

Assistant Professor of Physics

*Degree:*

B. S., Ohio Wesleyan, 1916.

*Positions held since graduation:*

Assistant Professor of Physics, Ohio Wesleyan, 1918; Assistant Professor of Physics, Ohio University.

GEORGE E. MCLAUGHLIN  
Instructor of Industrial Education

*Degree:*  
B. S. in Ed., Ohio University, 1914

*Position held since graduation:*  
Department of Industrial Education,  
Ohio University.

*Fraternity:*  
Beta Theta Pi.

RAYMER MCQUISTON, A. M.  
Associate Professor in English

*Degrees:*  
A. B., University of Kansas, 1916; M.  
A., University of Kansas, 1920; A. M.,  
Harvard University, 1921.

*Positions held since graduation:*  
Graduate Fellowship in English, Uni-  
versity of Kansas, 1919; Graduate As-  
sistant in Comparative Literature at  
Harvard, 1921-22; Assistant Profes-  
sor in English, Ohio University, 1922-  
24; Associate Professor in English,  
Ohio University, 1925-.

*Fraternities:*  
Phi Beta Kappa; Delta Sigma Rho; Phi  
Delta Kappa; Acacia.

*Remarks:*  
Published "The Relation of Emerson to  
Public Affairs" in the Humanistic Ser-  
ies of the University of Kansas.

MARIAN SARAH MORSE, B. S.  
Instructor of Home Economics

*Degree:*  
B. S., University of Wisconsin.

*Positions held since graduation:*  
Instructor of Home Economics, Ohio  
University.

JOSHUA ROMINE MORTON, M. S.  
Professor of Chemistry

*Degrees:*  
B. S., Ohio University, 1905; M. S.,  
Ohio University, 1912.

*Positions held since graduation:*  
Instructor of Chemistry and Physics in  
Zanesville H. S., 1906-1909; Assistant  
Professor of Chemistry, Ohio Universi-  
ty; Professor of Chemistry, Ohio Uni-  
versity.

*Fraternities:*  
Amer. Assoc. for Adv. of Science;  
Amer. Assoc. of University Professors;  
Lambda Chi Alpha.

THORWALD OLSON  
Physical Education Instructor

*Courses:*  
Swedish Gymnastiken, 1908, Harvard  
Summer School, 1912-18-23.

*Positions held since graduation:*  
Instructor of Physical Education Ath-  
letic Club, N. Y.; Apollo Academy,  
London, England, 1910-11; Public  
School, Pomeroy, 1914-15; Harvard  
Summer School, 1912-18; Physical  
Education Instructor, Ohio University,  
1916.

*Fraternity:*  
Theta Chi.

*Remarks:*  
Won International Championship in  
Wrestling, 1911; Holder of Lord Lons-  
dale Gold Belt.

HARRY HOUSTON PECKHAM, A. M.  
Associate Professor of English

*Degrees:*  
A. B., Hiram, 1906; A. M., University  
of Chicago, 1911; Graduate Study,  
Columbia, Harvard, Michigan, and  
Wisconsin.

*Positions held since graduation:*  
Reporter, Warren (Ohio) Tribune;  
Instructor in English, North Carolina  
State College, 1910; Instructor in  
English, Purdue University, 1913-19;  
Assistant Professor of English, Purdue  
University, 1920-21; Assistant Pro-  
fessor of English, Ohio University,  
1921-24; Associate Professor of Eng-  
lish, Ohio University, 1925-.

*Remarks:*  
Author of "Present-Day American  
Poetry and Other Essays," 1917.

DON C. PEDEN, B. S.  
Instructor of Physical Education and  
Coach

*Degree:*  
B. S. in Education, Illinois University.

*Positions held since graduation:*  
Ohio University Athletic Coach; Chau-  
tauqua N. Y. Summer School.

*Fraternities:*  
Sigma Nu; Delta Theta Epsilon;  
Sachem; Tumas Ma Wa Nda.

*Remarks:*  
All Western Halfback, 1921.

H. J. PETERSON, A. B.  
Assistant Professor of Psychology

*Degrees:*  
A. B., B. Y. University, 1911; Gradu-  
ate Study, University of Washington,  
1919; Graduate Study, University of  
Iowa, 1919-1923.

*Positions held since graduation:*  
Seven years Principal of High Schools;  
Summer School, Kansas State Agricul-  
tural College, 1923; Assistant Profes-  
sor of Psychology, Ohio University.

*Fraternity:*  
Phi Delta Kappa.



ERNEST E. RAY, A. B. in Com.  
 Assistant Professor in Accounting

*Degree:*  
 A. B. in Com., Ohio University, 1924.

*Position held since graduation:*  
 Assistant Professor in Accounting, Ohio University, 1924-.

*Fraternities:*  
 Theta Chi; Square and Compass; Phi Delta Gamma.

*Remarks:*  
 Summer School, University of Wisconsin, 1921.

KARL D. REYER, B. S.  
 Assistant Professor in Commerce

*Degrees:*  
 B. S. in Bus. Administration, Ohio State University, 1923; Graduate Work, University of Chicago.

*Positions held since graduation:*  
 Section Manager, L. S. Ayres Co., Indianapolis, Ind.; Floorman, Marshall Field Company, Chicago, Illinois; Assistant Professor in Commerce at Ohio University.

*Fraternities:*  
 Beta Gamma Sigma; Delta Sigma Pi.

VIRGINIA I. ROBINSON, M. A.  
 Instructor in Designing

*Degrees:*  
 B. S. in Education, University of Missouri, 1921; M. A. T. C., Columbia University, 1924.

*Positions held since graduation:*  
 Teacher of Intermediate Grades, Novelty, Mo; Physical Director and Teacher of Art, Guilford College, N. C.; Instructor of Interior Decoration, Columbia University, N. Y. City; Instructor of Fine Arts, Ohio University.

*Fraternity:*  
 Alpha Sigma.

HARRIET N. ROGERS, A. B.  
 Instructor in Physical Education

*Degree:*  
 A. B., Ohio Wesleyan, 1924.

*Positions held since graduation:*  
 Assistant Swimming Instructor, Wisconsin University; Swimming Instructor in summer camps for five summers.

*Fraternities:*  
 Kappa Delta Pi; Alpha Sigma Nu.

EMMETT ROWLES, A. M.  
 Assistant Professor in Biology

*Degrees:*  
 A. B., Ohio University, 1920; A. M., University of Minnesota, 1922.

*Positions held since graduation:*  
 Fellowship in Analytical Biology, University of Minnesota, 1921-22; Assistant Professor of Physiology, Medical School, University of Minnesota, 1922-23; Instructor of Physiology, Puget Sound Biological Station, 1921.

*Fraternities:*  
 Torch; Tau Kappa Alpha; Sigma Xi. Honorary; Phi Rho Sigma, Medical; Gamma Alpha, Graduate; Theta Chi.

EARL B. SOUTH, A. M.  
 Assistant Professor of Psychology

*Degrees:*  
 B. S. in Ed., Ohio University, 1921; A. M., Ohio State University, 1923; Graduate Study, University of Chicago.

*Positions held since graduation:*  
 Instructor in Paidology and Psychology, 1921-22; Instructor of Psychology, 1922-23; Assistant Professor of Psychology, 1924-25.

*Fraternities:*  
 Lambda Chi Alpha; American Association of College Professors.

W. REX SNAVELY, A. B.  
 Assistant Professor in Sociology

*Degrees:*  
 A. B., Ohio University, 1924; Graduate Study, University of Chicago, 1924.

*Position held since graduation:*  
 Assistant Professor in Sociology, Ohio University, 1924-.

*Fraternities:*  
 American Sociological Society; Phi Mu Alpha; Kappa Psi Alpha; Pi Gamma Epsilon.

RAYMOND M. SLUTZ, A. M.  
 Associate Professor of English

*Degrees:*  
 B. S., Ohio Wesleyan, 1901; A. M., Ohio University, 1912.

*Positions held since graduation:*  
 Instructor, Ohio University; Assistant Professor, Ohio University; Associate Professor, Ohio University.

*Fraternities:*  
 Phi Kappa Psi; Nu Sigma Nu.

*Remarks:*  
 Two years graduate work in University of Cincinnati.

E. B. SMITH, Ph. D.

Professor of History and Political Science

*Degrees:*

B. S., Columbia University; A. M., University of Denver; Ph. D., University of California.

*Positions held since graduation:*

Principal, Pacific Coast Academy; Professor of History, California Polytechnic School; Professor of History, Colorado Teacher's College; Professor of History, Ohio University.

*Fraternities:*

Alpha Pi Zeta; Sigma Phi Epsilon

MARIE LOUISE STAHL

Head of Art Department, College of Liberal Arts

*Courses:*

Art Academy of Cincinnati; Studied with William M. Chase in this country and abroad. Studied at Provincetown and New York with Charles Webster Hawthorne; with E. Ambrose Webster at Provincetown.

*Positions held since graduation:*

Head of Art Department in the College of Liberal Arts, Ohio University.

*Remarks:*

Painted at Taos, New Mexico; Exhibit at Art Museum, Cincinnati and at Albright Gallery, Buffalo, N. Y.

NEIL D. THOMAS, B. S.

Assistant Professor of Civil Engineering

*Degree:*

B. S., Ohio University

*Positions held since graduation:*

Instructor, Department of Civil Engineering, Ohio University, 1922-24; Assistant Professor, Dept. of Civil Engineering, Ohio University, 1924—Assistant Engineer, Dept. Highways and Public Works, State of Ohio, 1923-24.

*Fraternities:*

Lambda Chi Alpha; Phi Mu Alpha; Pi Epsilon Mu.

NELLIE H. VAN VORHEES

Instructor in Piano and Virgil Clavier

*Courses:*

Ohio University, 1882; Cincinnati College of Music, 1884; New England Conservatory, 1890.

*Positions held since graduation:*

Piano Instructor, Ohio University, 1889.

*Fraternity:*

Kappa Alpha Theta

SCOTT WILLITS

Instructor of Violin

*Courses:*

Knox College, 3 years; Teacher's Certificate, Metropolitan Conservatory, 1916; Master of Violin, Prague, Europe, 1922.

*Position held since graduation:*

First Violinist, Chicago Civic Opera Symphony; Instructor at Metropolitan Conservatory; Instructor at Wetzel Music Studios, Chicago; Assistant to Otakar Sevcik in Chicago and New York; First violinist with Balik Stringed Quartette, Europe; Authorized representative in America of Otakar Sevcik. Instructor of Violin, Ohio University.

MRS. SCOTT WILLITS

Instructor of Piano

*Courses:*

Teacher's Certificate, Bush Conservatory, 1916; American Conservatory, Piano.

*Position held since graduation:*

Wetzel School of Music, Chicago, Illinois.

*Fraternities:*

Sigma Alpha Iota; Herriot Levy Club, Chicago.

*Remarks:*

Extensive work in accompanying and ensemble; soloist and orchestra work; church pipe organ and orchestra, Chicago.

SEEN  
ON THE



A Case



SEEN



Another One

## The Napoleon Willow



When I have felt the press of things  
Drear heaviness of life which springs  
From thoughts that will not let me be,  
That speaks of home incessantly;  
Forlorn, beside a tree I stand  
Which early came from alien land  
And gaze upon its downcast mien  
The drooping form so dead yet green;  
My cowardice to drive away,  
My fortitude once more array,  
Because, near home if I be sad  
What pain, what grief this tree has had.

—Raymond M. Stutz



Classes



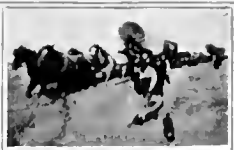

*How the Connecticut pioneers  
entered the Western Reserve  
Territory.*



SENIORS



# Class of 1925



TUBAUGH, BROWN, JENNINGS, GRAFT  
 "The present and the past"

### SENIOR OFFICERS

RUSSELL D. TUBAUGH .....	President
EDWARD JENNINGS .....	Vice-President
MABEL BROWN .....	Secretary
MAYNARD GRAFT .....	Treasurer

### OUR CLASS—1925

*We love to read of heroes of the past,  
 Or gaze upon the statues of the great,  
 Who lived and strove in honor of their state—  
 Renown is theirs and will in story last.  
 We love the ancient, golden days that cast  
 The light and shadow of perspective late  
 Upon events which we commemorate  
 In times that add to this historic vast.  
 And reading of the past we wish that we  
 Had been alive to know the famous men  
 Of other years whose tales are now retold;  
 When all the celebrated history  
 Was new; we enter in the spirit then  
 And never know our college hearts of gold.*



## History of the Class of 1925

OHIO University dates its official establishment from 1804, but it was not until 1815 that the first commencement exercises were held, when Thomas Ewing and John Hunter graduated. They were the first persons to receive collegiate degrees within the northwest territory.

It has been a century and a decade since the first two graduates left with their degrees, and now the graduating class numbers more than a hundred times as many members, or one-half the total number of students enrolled a quarter of a century ago. With its 210 members, the Class of 1925 represents the largest body of graduates ever to leave the University at the end of an academic year.

Four years ago most of the students of the class came to Ohio University at the same time that our esteemed president and co-worker, Dr. Elmer Burritt Bryan, came. The Senior Class of 1925 regards it as an honor and a unique distinction to have Dr. Bryan as its class advisor and to have been the first Freshman class under his administration, as well as to be the first Senior and graduating class to enjoy the full four years under his direction.

The Class of 1925 has no misgivings as it reflects on its record of the past four years, and it hopes that it will never feel any compunction for its future story. That it has enjoyed every single year of residence at Ohio, though none has been so delightful as the last, is attested by the expressions of its individual members. Nor does the class lay its laurels on mere size, but is pleased with its accomplishments and its larger and perhaps more important history is to be written and read in the years that are to come.

GRACE L. ADDIS, "Addie"  
Winchester, O.

A. B.

Theta Phi Alpha; Melting Pot;  
Classical Club 3, 4

*We do not know just how to  
classify Grace; she is neither  
noisy or quiet, however in class  
you know that she is around;  
for it is a point with her to be  
prepared at all times.*

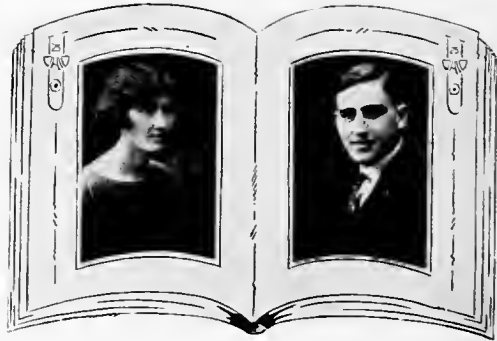

PAUL ALSPAUGH, "Alsie"  
Canal Winchester, O.

A. B.

Phi Delta Gamma; Chemical  
Society; Varsity Baseball 3, 4

*Paul is a steady going young  
chap, very studious, and given  
to saying very little. It is not  
a false prediction to make when  
we say that he is sure to make  
a success at whatever he un-  
dertakes.*

Rushsylvania. O.

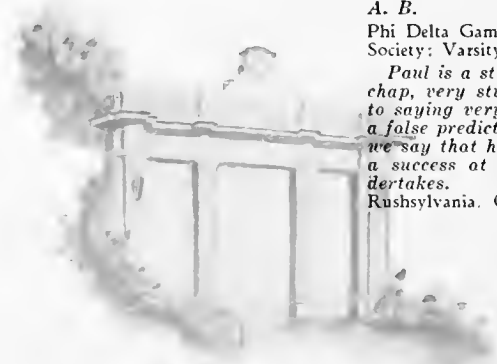

BEN ANSLEY, "Bennie"  
Rushsylvania, O.

A. B. Commerce

Delta Tau Delta; Secy. 4;  
Commerce Club; Melting Pot;  
Classical Club; Woolworth Club

*Small of stature,  
Red of hair;  
But with the women,  
He sure is there.*

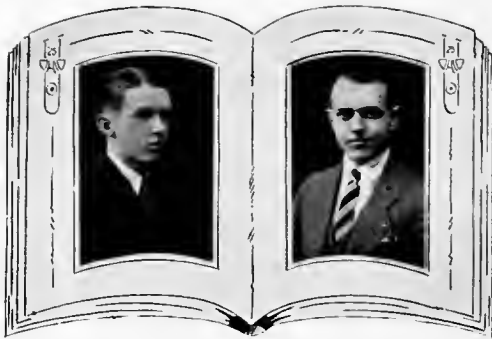

LLOYD ANTLE, "Ant"

Glouster, O.

A. B. Commerce

Sigma Pi; Pres. 3, 4; Torch;  
Pres. Men's Union 4; Varsity "O"  
Association Pres. 4; Inter-  
Fraternity Council; Secy.-Treas.  
3; Pres. 4; Athena Staff;  
Publicity Manager of Athletic  
Department 2; Campus Affairs  
Committee 4; Ohio University  
Fellowship 3; Ohio Cayenne;  
Vigilance Committee

*Lloyd has had a hand in  
practically everything on the  
campus except the Y. W. C. A.  
and he is even connected with  
this indirectly.*



CLARENCE ARMSTRONG, "Army"  
Centerburg, O.

*B. S. in Ed.*

Psychology Club; Philomathean  
Literary Society 1, 2

*A very enthusiastic senior. In addition to what most senior men possess, he has something additional; a nice cheery home to return to after the day's labor is done.*

LOIS L. APGER, "Lois"

Rawson, O.

*B. S. in Ed.*

Home Economics Club

*True worth is in being, not seeming.*

*In doing each day that goes by,  
Some little good, not in dream-  
ing*

*Of great things to be done by  
and by.*

MARY ELLEN BALDWIN, "Murray"

Bremen, O.

*B. S. in Ed.*

Classical Club; Y.W.C.A.

*Mary takes naturally to any-  
thing which she studies, but she  
especially stars in the Classical  
Languages. We think she is  
very well qualified to become a  
teacher, who could make the  
classic popular.*

PAUL BAIRD, "Baird"

Winchester, O.

*A. B.*

French Club 2, 4; French Play;  
Wrestling Team 3; Intramural  
Wrestling; Caduceus; Cosmopolitan  
Club, Treas. 4

*This man aspires to become  
another "Strangler." Those who  
have come into grips with him  
say that he is not to be toyed  
with. Some say that Paul  
intends becoming a doctor, if so,  
here's luck to him.*



ISY DAY BANKS, "Ikey"  
Surrev, W. Va.

B. S. in Ed.

Zeta Phi Beta; Y.W.C.A.; Special Education Club

*Should you ask me who is this that you speak so lofty of, who has always striven to reach the noblest heights of womanhood; my answer would be; "It is the modest Miss Banks."*



WALTER BARKER, "Bark"  
Athens, O.

Phi Delta Theta, Secy. 2. Treas. 3. Pres. 4; Intramural Basketball; Secy.-Treas. Pan Hellenic Council; Senior Invitation Committee; Chase's Aces Orchestra; Pi Gamma Epsilon

*"Bark" as the boys like to call him has literally played his way through college; this does not mean that he has got nothing out of his experience here. Each week-end he has caused many of us to forget our troubles by the use of his Saxophone.*

MARGARET BEWLEY, "Bewley"  
Knoxville, Tenn.

B. S.

Home Economics

Chi Omega, Vice-Pres. 3; W.A.A.; Exec. Board; Y.W.C.A.; Phi Upsilon Omicron; Home Ec. Club

*Her wonderful sense of humor will carry her through. Where others fail Margaret will laugh her way along and make them cheer up and follow.*



ANNA BLAZER, "Ann"  
Portsmouth, O.

A. B.

Theta Upsilon; L'Alliance Francais; Classical Club; Y.W.C.A.

*If you ever learn Anne's good qualities you will have to ask someone other than the one in question. Not self assertive, but by no means a passive conformist.*



MARY NEALE BLOWER, "Blow"  
Trimble, O.

Alpha Gamma Delta, Pres. 4;  
Treas. 2, 3; Cresset; L'Alliance  
Francais; Pan Hellenic 3, 4;  
Woman's League Advisory Board;  
Y.W.C.A.

*Neale comes all the way from Trimble, but we hear that it isn't her allegiance to Trimble that takes her out of town every week end. She is a leader in every sense of the word, and it is reported that she will lead an expedition to Europe this summer.*

CHARLES BONNER, "Charlie"  
Lancaster, O.

A. B. in Commerce

Phi Kappa Tau, Pres. 4; Vice-Pres. 3; Torch; Chairman Athletic Board 4; Basketball 2, 3, Captain 4; Athens Staff 2, 3, Sport Editor 2; Broadcasting 2, 3, 4; New Club 4; Pan Hellenic Council 3, 4; Executive Board Men's Union 4. Green and White Staff 1; Campus Activity Advisory Board

*Charlie is our star basketball player and has made a name for himself that future athletes will speak of with envy. For further information look at his activities.*

ELEANOR BOYER, "Sid"  
Sidney, O.

A. B.

Phi Beta Phi, Corresponding Secy. 3; Y.W.C.A.; French Club; English Club, Secy. 3, 4; French Play 2, 3

*If Sidney was not on the mop prior to, it certainly was after her advent on the campus. She's also a brilliant conversationalist. Here is much luck to you, Eleanor; our best wishes are with you.*

O. R. BOWLER, "Bud"  
Rushsylvania, O.

A. B.

Delta Tau Delta, Treas. 4; Pi Gamma Epsilon, Pres.; Woolworth Club; Commerce Club; Pan Hellenic 3, 4

*In looking over Bud's activities we find that he has an ambition to become a five and ten cent man, but maybe there is nothing in a name. He has gathered many things while here which will make the old home town hum when he gets back.*



LUCY ANNA BROKAW, "Lu"  
Cadiz, O.

A. B.

Phrosomea; Cresset; Y.W.C.A.;  
French Club; English Club;  
Classical Club. Pres. 4; La Poudre  
Aux Yeux; O. U. Round Table;  
Secy.

*Lucy is another one of those girls with a retiring disposition and a pleasing manner. She stars in the classics, but that has not had the sobering effect often attributed to it. She can still tell a joke and enjoy a spread with the most frivolous of us.*



MABEL E. BROWN, "Brownie"  
Logan, O.

A. B.

Alpha Delta Pi. Secy. 2, Pres. 3;  
Pan Hellenic Council 3; Woman's  
League Advisory Board 3; Oyo 2,  
3; L'Alliance Francais 2, 3, 4;  
Skit Show 3; Secy. Senior Class 4

*"Brownie" is the brown-eyed lass who is the secretary of our class. If you don't know her you can't appreciate what Logan has done for us. She has the ability to accomplish whatever she attempts, and a generous supply of the rarest of qualities—common sense.*

CHARLES F. BRUNNER, "Dutch"  
Bexley, O.

A. B. Commerce

Kappa Psi Alpha. Secy. 3, Pres. 1;  
Pan Hellenic Council 4; Junior  
Senior Governing Board 4;  
Wartburg Club; Commerce Club

*Charles is considered a good student by many. You would never think it tho to see the easy manner in which he moves. His efficiency is possible because there is no unnecessary waste of time and energy.*

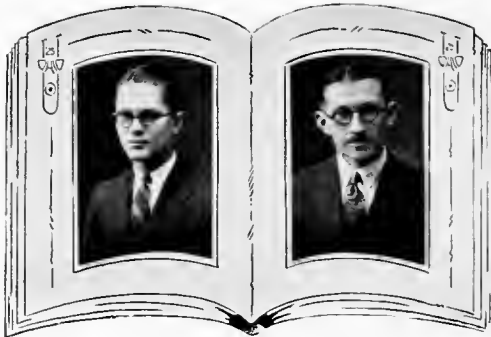

DAVID MERWIN BRYSON, "D. M."  
Athens, O.

B. S. in Ed.

Secy. to County Supt. of Schools;  
Prin. of Plains

*To look at David's nickname you might think that he administered to the physical ills of the human family, but this is not the case, he holds a responsible position where he daily ministers to the intellect.*



LOWELLE E. BURNELLE. "Foxy"  
Nelsonville, O.

A. B.

Phi Delta Theta, Pres. 2, 3, Vice-  
Pres. 4; Caduceus, Pres. 3

*"Foxy" might well be called happy, for he is seldom seen without a smile. Nelsonville has sent us many good men and among these may be numbered Burnelle. We know that he will have something for his town when he returns.*

LENORE CALHOUN. "Lee"  
Rosevill, O.

B. S. in Ed.

Alpha Delta Pi, Pres. 4, Treas. 3;  
Pan Hellenic Council, Secy -Treas.;  
Student Assistant in Special  
Education Department 3, 4

*Another one of our steady and dependable girls who is always on the job. Besides being a main pillar in the Special Education Department, she is interested in another great "Undertaking."*

RAVAUD CLARK CHAPMAN.

"Chappie"  
Cleveland, O.

A. B.

Delta Tau Delta; Junior Prom  
Com.; Green Goat Staff 3; Athena  
Staff 3, 4; Y.M.C.A.; Caduceus  
Vice-Pres. 3; College Band, Choral  
Society; Glee Club; Debate Club  
2, 3; Western Reserve University 2

*Chappie has helped publish the Athena for two years now and a mighty good man he is at this business. In addition to being a good student he has added his bit to the campus in many different activities.*

LOIS IRENE CECIL. "Keikle"  
Amesville, O.

A. B.

Sigma Alpha Iota, Alpha Delta Pi;  
Cresset, Pres. 4; Corresponding  
Secy. 3; Sub Cabinet 3; University  
Orchestral 2, 3, 4; Athenian  
Literary, Treas. 1, Secy. 2; Senior  
Invitation Committee; L'Alliance  
Francais 3, 4; French Play 4;  
Woman's League Advisory Board;  
Chairman of Research Com. 3

*Cecil is one of the most popular girls on the campus. There remains but one more thing to say; when Lois is late to class it is because she has been "fiddling."*

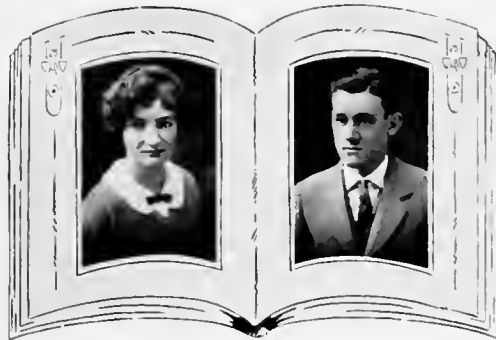

HOWARD D. CHASE, "Chase"  
Athens, O.

A. B.

Beta Theta Pi; Commerce Club;  
Psychology Club

*Behold the man who has swayed more people than any man on the campus. How? by means of his wonderful musical ability. He has at his command a gallant band of men, and we will miss him when he is gone.*



WILLIAM P. CLARK, "Bill"  
Belpre, O.

A. B. Commerce

Commerce Club 2, 3, 4;  
Psychology Club 4; Melting Pot  
4; Choral Society

*"Bill is one of the men who has grown rapidly while in college; No, we do not mean particularly physically, but mentally. He is leaving in June but he is taking much with him which will count towards a very successful life.*

CLARA E. COKE, "Coke"  
Akron, O.

A. B.

Theta Phi Alpha, Corresponding  
Secy. 2; Pan Hellenic Council;  
Skit Show 1

*Clara is one of those girls who is liked by everybody whether they know her or not. We do not know what she intends doing when she leaves college, but whatever it is we are not worrying about the outcome.*



DOROTHY L. COOKE, "Duke"

New London, O.

A. B.

Baldwin Wallace, 1, 2; Ashland  
College 3; Melting Pot; Round  
Table; Y.W.C.A.

*Dorothy tried two other schools before she found the right one. We hope she has a little different experience when time comes to settle down and make a home. She is a fine student and we are glad she chose Ohio as a finishing school.*





FRANCES COOKSEY. "Cooks"

Athens, O.  
*B. S. in Ed.*  
 Chi Omega, Treas. 4; Revelers,  
 Treas. 4; Commerce Club.

*"Cooks" has a wide and varied range of interests as some of you probably know. Dances and athletic contests are her specialties for she seldom misses any of these even tho sometimes she is rather late getting there.*

RALPH M. CROOKS. "Crook"  
 Lancaster, O.

*A. B.*  
 Theta Chi; Freshman Football;  
 Varsity Football; Wrestling Team  
 2, 3, 4. Captain 3; Rural Club 3;  
 Psychology Club 3; French Play  
 2, 3, 4; French Club 4; Varsity  
 Baseball 4

*Ralph has been the university's strong man during his stay here. For two years he has captained the grapplers at O.U. and many an uneasy opponent has bit the mat. However, he does not intend to make this his profession, for he is looking forward to becoming an M.D.*

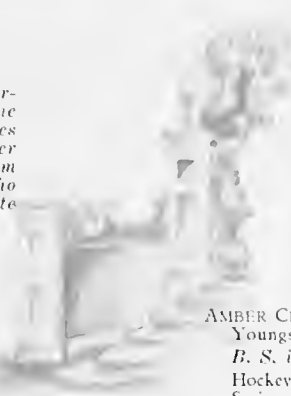

AMBER CROSS. "Cross"

Youngstown, O.  
*B. S. in Ed.*  
 Hockey Team 2; W.A.A.;  
 Swimming Team 3; Melting Pot;  
 Y.W.C.A.

*Amber is one of our most active girls, speaking literally. Small and mighty, always on the alert. We do not know what she plans to do after leaving college, but we feel that she is well qualified to become a life-saver.*

LEWIS V. CRANMER. "Louie"

New London, O.  
*A. B. in Commerce*  
 Commerce Club 2, 3, 4; Melting  
 Pot 4; Student Assistant in School  
 of Commerce

*Lewis's coming was not hailed by the blare of trumpets or shouting, there was no need of this. His going will be missed tho, for he has made an enviable record with the School of Commerce. In his last year becoming student assistant in the department.*



GRACE CRUM, "Crummie"  
Huntington, W. Va.

A. E.

Alpha Delta Pi, Vice-Pres. 4;  
French Club; Marshall College 1,  
2; West Virginia Club 3

*Two years in Marshall College and two years at Ohio University make just the right combination says Grace. She comes from that state where many of our best students have come. She has given her fore-runners no reason to fear that she has not measured up to the standards they have set.*



E. R. DAVIES, "Dave"

A. B.

Physical Education Club, Pres. 4;  
Varsity Football; Varsity Track

*Behold the man of all sports. If there ever was an all-around athlete it is Dave. He has made many friends and admirers who will miss him.*



W. R. DAVIS, "Rusty"  
Parkersburg, W. Va.

A. E.

Beta Theta Pi; Freshman Football;  
Freshman Basketball; Varsity 2;  
Y.M.C.A.; Commerce Club;  
Psychology Club

*"Rusty" started out with the promise of making an athlete, but somehow fell by the wayside. Well—there is more than one way in which a man may contribute something to his university and no doubt he found a better way.*

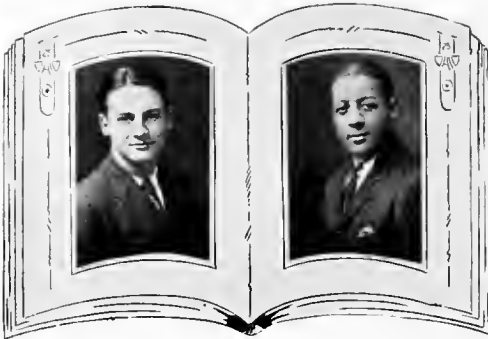

WILLIAM TILFOR DAVIS, "Tillie"  
Kansas City, Kan.

A. B. Commerce

Alpha Phi Alpha; Commerce Club

*Tilly is a lad who often shirks his duty; but when it comes to selecting girls he always seeks for beauty. For this, he should not be blamed, for this is like many others who might be named.*



WALTER M. DENING, "Denny"  
Manchester, O.

*Electrical Engineering*

Kappa Psi Alpha; Phi Mu Alpha;  
O. U. Band 2, 3, 4; Chase's  
Collegians; Cayenne Club

*Walter is one of those selfish boys who will not gladden the girls by giving them any of his time. In his spare moments he toots the Sousaphone for Chase's Collegians, achieving some unearthly and thunderous noises on his musical tub. Imagine a musical engineer, and you have Walter.*

HELEN A. DIETRICH, "De"  
Minerva, O.

*A. B.*

Theta Upsilon. Pres. 4; Y.W.C.A. 2, 3, 4; Wartburg Club 2, 3, 4; Biology Club. Secy.-Treas. 4; Pan Hellenic Council 4; Science Club; Stark County Normal 1

*Helen aspires to be a science teacher. Who could be more capable? It is reported by reliable persons that she is studying Spanish during her spare time. She also, is interested in insect powder as a side line.*

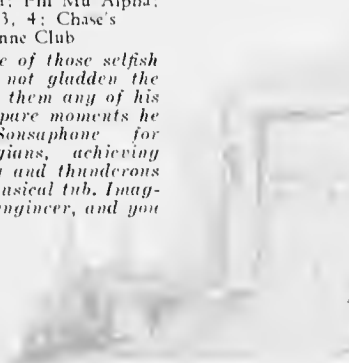

ALMA EDENFIELD, "Almie"  
Winchester, O.

*A. B.*

French Club; W.A.A.; Melting Pot; Y.W.C.A.

*We can scarcely imagine any one who is French, as being athletic; however, here we have an example. Science, Athletics and French. What a rare combination. If anyone can make "a go" of it she will.*

EARL KEITH DOBBINS, "E. K."  
Marion, O.

*A. B.*

Phi Delta Gamma, Treas. 4. Round Table Executive Committee; Ohio Northern 2, 3

*Earl came to us from Ohio Northern. Our sister school did not offer him what he wanted so he came here, and mighty glad we are to get him. An excellent student who has his heart set on becoming a salesman. Some day we hope we will have the privilege of buying some of his wares.*



HELEN I. ENGELS. "Hie"  
Sandusky, O.  
B. S. in Ed.

Commerce Club; Psychology Club;  
Glee Club; Melting Pot; Round  
Table; Y.W.C.A.

*Charm and refinement personified, is Helen. Some say that interest in commercial work is narrowing to a person, but when you know Helen you know that isn't true.*



SAMUEL B. ERSKINE. "Sam"  
Chillicothe, O.

A. B.

Debate Club; Psychology Club;  
Classical Club 3,4

*"Sam" comes from the city which was struck by the "draft" a few years ago. He was not drafted tho, but came as a volunteer, and has kept up that spirit throughout his college life. Whenever there was good work to do he was always ready for it.*

ELIZABETH EVANS. "Beth"  
Athens, O.

A. B.

Phresomea, Secy. 3; Y.W.C.A.  
Sub Cabinet 2, Cabinet 3; Delegate  
to Eaglesmere Conference 3;  
Delegate to Indianapolis Convention;  
Inter Church Council

*Industrious, conscientious, spiritual, and jolly. We might go on into space with adjectives and still have need for more. To know her is an inspiration and pleasure. She will be a true O.U. delegate.*



PATSY FARRAR. "Pat"  
Huntington, W. Va.

A. B.

Marshall College; Y.W.C.A.

*"Patsy" has had most of her work outside of Ohio University but what we have seen of her work we would have been very glad to welcome her while yet a freshman. Quiet and unassuming but efficient to the highest degree.*



LENA MAE FELS, "Lee"  
Bainbridge, O.  
B. S. in Ed.

Phi Upsilon Omicron, Treas. 4;  
Cresset; Phresomea, Treas. 3, Pres.  
4; Y.W.C.A. Sub Cabinet 3;  
Freshman Commission Chairman;  
Cabinet 4; Home Ec. Club 2, 3, 4

*Lena Mae is another efficient culinary artist and modiste. How would the social committees of the campus function without consulting her as to the amount of bread necessary to make a hundred sandwiches and the number of grains of coffee to be used?*

RUTH FARRAR, "Rufus"  
Huntington, W. Va.

A. B.  
Chicago University; Marshall  
College; Y.W.C.A.

*It is difficult to tell just what is Rufus' major if a person must judge by looking over her grades, for excellency is the earmark of all. It is rumored however, that she is especially fond of English providing she can have it with Prof. Cherrington.*

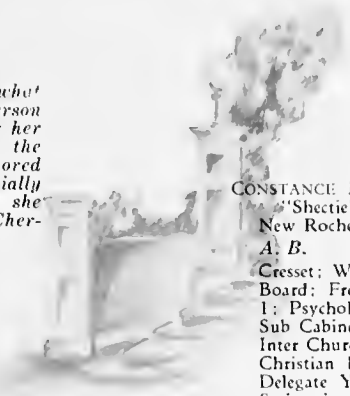

CONSTANCE MARINA FOSTER,

"Shectie"  
New Rochelle, N. Y.  
A. B.

Cresset; Woman's League Advisory Board; French Club; French Play 1; Psychology Club; Y.W.C.A. Sub Cabinet 2; Cabinet 3, 4; Inter Church Student Council 3, 4; Christian Life Service Group; Delegate Y.W.C.A. Conference 2; Swimming Team; O.U. Round Table 3, 4; Science Club 3, 4; Social Science Club 3, 4

*A mighty mind in a small person. She skates, she reads, she plays, she talks; her interest is widespread, entering religious, and economic fields. She will go far, for China is her goal.*

W. GAY FOGLE, "Gayzer"  
Caldwell, O.

A. B.  
Ohio Wesleyan 1, 2; Y.M.C.A.;  
Student Volunteer Band

*"Gayzer" spent his first year at a sister institution but when he came down here he left his heart there. Some of the boys have seen her and they wonder just how he rates it. Here's luck to him.*



CARL FREY, "Fray"  
Mt. Hope, O.

A. B.  
Y.M.C.A. Cabinet 3, Pres. 4; State Student's Council, Inter-Church Council; Wartburg Club; Chrestomathean Literary 2; German Club; Caduceus; Biology Club; Science Club, Student Assistant in Biology Department

*Here is proof that there is no conflict between religion and science, for in addition to being Dr. Mercer's Major Domo he is also president of the Y.M.C.A. and quite a spiritual leader.*



EDITH ESTELLE GARDNER,  
"Pee Wee"

A. B.  
Y.W.C.A. Cabinet 4, Marshall College

*No wonder Edith's junior high pupils are so fond of her—she makes the process of learning entirely painless. She has done good work on the legislative committee of the Y.W.C.A., this year also in fact every thing she undertakes is well done.*

BEULAH VESTA GILLESPIE, "Buge"  
Ravenswood, W. Va

Phresomea; Phi Upsilon Omicron; Home Economics Club; Y.W.C.A.; Broaddus College; West Virginia University

*There is going to be at least one home back in Ravenswood in which scientific cooking can be found, and it will not necessarily be the Gillespie home either. Maybe it is because she wishes to teach someone else how to cook, but which ever it is we know it will be done right.*



GLEN O. GILLETTE, "Safety"  
Athens, O.

A. B.  
French Club 1, 2, 3, 4

*Just why Glen was called Gillette when it is so easy to confuse that name with safety is another one of the mysteries of life. His entire energies have been spent in putting the French Club on the college map. He can leave college conscious that his efforts have been fraught with success for many now know of its existence.*



JEAN GIST. "Jean"  
Athens, O.

A. B.

Pi Beta Phi; College Play; French Play; French Club 1; Y.W.C.A.; Green Goat Staff 2, 3

*Jean is one of our campus beauties, besides being an accomplished French student. She is well known in social circles and may be found serving on most any social committee on the campus.*

DEWEY M. GODDARD, "Dec"  
Amesville, O.

A. B.

Delta Tau Delta; Torch; Football 2, 3; Pres. Sophomore Class; Pres. Junior Class; Chairman of Student Activity Advisory Board 3; Glee Club 2, 3, 4; Pres. 2; University Quarter 4; "O" Association; Pres. Y.M.C.A. 2; Pan Hellenic Council 3, 4; Masonic Club; Phi Mu Alpha; Pres. 4; Chairman of Interfraternity Serenade

*Dewey has been with us for a little more than the allotted four years, having had to drop out for a semester or two, but we wish he could stay longer for who will take his place in Glee Club and Quartet?*

RUTH A. GORDON, "Ruthie"  
Hamilton, O.

A. B.

Folk Lore Club; Pres. 3, 4; Social Science Club 3, 4; Glee Club 3, 4; English Club 3, 4; Geography Club 3, 4; Life Service Group; Foreign Volunteer; Y.W.C.A.

*If you don't know Ruth, you can't appreciate her ability to work hard and unceasingly on outside activities and yet be an exceptional student.*

ETHEL BELL GORDON, "Giggles"  
Springfield, Mass.

B. S. in Ed.

Zeta Tau Alpha; Cresset; Kappa Delta Pi; Vice Pres. 4; Delta Phi Delta 3, 4; Treas. 4; Elementary Club 2; Art Club 3, 4; Vice-Pres. 4; Senior Social Committee; Y.W.C.A. Cabinet 4; Skit Show 4

*Called Hindenburg—for the number of her decorations. She belongs to all honorary organizations on the campus—except Torch. She is the busiest person you ever saw and if there is anything she can't do we'd like to know what it is.*



MAYNARD L. GRAFT, "Graftie"  
Logan, O.

*A. B. Commerce*

Phi Delta Theta, Secy. 3; Treas. of Senior Class; Junior Senior Governing Board 3; Chairman 3; Vice-Pres. Pan Hellenic Council 3; Cayene 3; Commerce Club; Vice-Pres. Men's Union 4; Track 2, 3, 4; Varsity "O" Association; O. U. Fellowship 3

*Graftie handled the money this year for the seniors, a mighty job for so small a man. Like in all other things he proved his efficiency. In dashing to classes his motto is, "Better late than never."*



FRENCH GRIFFEN, "Dad"  
Parkersburg, W. Va.

*A. B. Commerce*

Kappa Psi Alpha; University of Pittsburg 1, 2; Square and Compass; Battery E; Commerce Club; Mountaineers Club

*French fell into Athens from the mountaineer state, where they raise the horizon, rattle-snakes and fireproof moonshine. Dad says Ohio would be a good state if the road to Parkersburg were improved, or at least distinguishable. He has chosen the paths of trade for his future steps.*

FRANCINA GROSS, "Francy"  
Athens, O.

*A. B.*

Theta Phi Alpha, Treas. 2; Pres. 3 French Club; Oyo; Pan Hellenic Council 3; Skit Show 2

*"Francy" has secured her education in her home town, quite a commendable thing to do. It was not necessary for her to leave in order to gain popularity for that she already had, and will keep. We are anxious to know what her life work is to be. Pictures!*

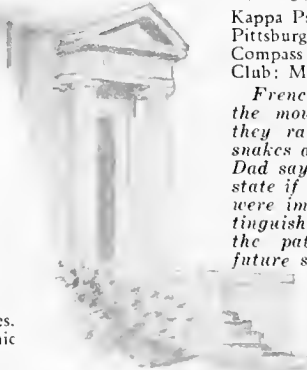

G. HJALMER GUSTAFSON, "Gus"  
Jamestown, N. Y.

*A. B.*

Theta Chi, Treas. 3; Vice-Pres. 4; Editor-in-Chief Athena; Torch, Secy.-Treas. 4; Photographic Editor of Athena 3; Press Club, Vice-Pres. 4; Assistant Business Manager Green and White 3; Broadcasting Service 3; Philomathean Literary 1, 2, Pres. 3; Commerce Club; Varsity Football 3; Wartburg Club Pres. 2, 3; Choral Society; Y.M.C.A. 1, 2; Cabinet 3

*The poet has truthfully said, "Before a place can be a home there must be a heap of living in it." This line of activities shows that "Gus" has done a heap of living, yet, there are other reasons why he likes O.U.*







DOROTHY GAYNELL HALL, "Dot"  
Huntington, W. Va.  
A. B.  
Y.W.C.A.

*Curly headed, "Dot" was loved by all who knew her, and from her classes she missed but a few days; so through her four year college career, her averages were B's and A's.*

JESS C. HALL "J. C."  
Glouster, O.  
B. S. in Ed.

Phi Kappa Tau; Kappa Delta Pi; Science Club 4; Chemical Society

*Jess has come back, after an absence of some time, to finish his work. The good people up at Nelsonville gave him a year to spend as he liked so he came down here. We are mighty glad he decided thus, for to know him is an inspiration.*

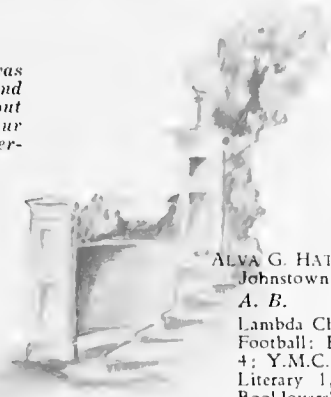

ALVA G. HATCH, "Alva"  
Johnstown, O.

A. B.

Lambda Chi Alpha; Freshmen Football; Baseball 2, 4; Track 2, 4; Y.M.C.A. 1, 2, 3; Athenian Literary 1, 2, 3; English Club; Booklovers' Club; History Club; Melting Pot, Senior Cap and Gown Committee

*After a long absence Alva has come back to us in order to get his sheepskin. During his sojourn in a foreign country, he was administering to the intellectual wants of Urbana. A student and a man.*

WALTER B. HAMMOND, "Walt"  
Wellington, O.

A. B. Commerce

Phi Gamma Epsilon; Commerce Club; Psychology Club

*This is the man from Wellington. There is however no resemblance nor ties existing between him and the famous old warrior who made Napoleon bite the dust. He has a different idea of conquest and victory.*

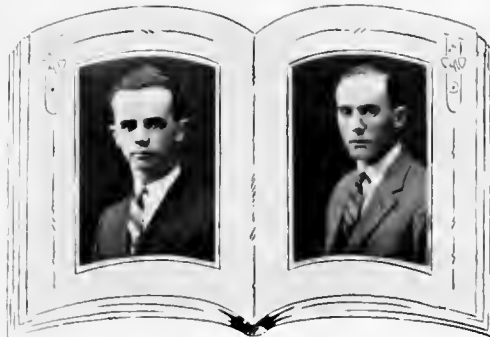

RUBY NORRIS HAYS, "Hazy"  
 Glenville, W. Va.  
 A. B.  
 Y.W.C.A.

*From across the peaceful valley of the Ohio came Ruby to get some "edication." Now that she has it she will probably return and use it to gladden the hearts and lighten the pathway for others less fortunate than she has been.*



CLEMENTINE MITCHELL HEDGES.

"Clem"  
 Cleveland, O.  
 B. S. Commerce.

Christian Life Service Group; Sub Cabinet Y.W.C.A.; O. U. Round Table; Cosmopolitan Club; Commerce Club

*One of our true assets. Intensely interested in present day social problems. A real thinker with well balanced common sense.*



NELSON H. HEIL, "Peck"  
 Bellaire, O.  
 A. B.  
 Alpha Tau Omega; Mt Union  
 1, 2, 3

*"Peck" comes to us from Mt. Union. He got all the learnin' possible up there and needed a finishing school so that is the reason why he is here. He was at one time a member of the "sons of rest" in front of Antorietto's but since his wife came to town he is seen there less frequent.*



EDITH E. HENNIS, "Ed"  
 Reynoldsburg, O.  
 B. S. in Ed.

Y.W.C.A. 1, 2, 3, 4; Home Ec. Club 1, 2, 3, 4; W.A.A. 3, 4; Psychology Club 4; Hockey 4; Volley 4

*Edith is obeying that injunction to feed the hungry and clothing those that need clothes, for she is taking Home Ec. and has served on the Senior cap and gown committee. She aims at perfection.*



FLORENCE HENNIS, 'Flossie'  
Reynoldsburg, O.

*B. S. in Ed.*

Delta Phi Delta; Kappa Delta Pi;  
Y.W.C.A.; Art Club, Pres. 4

*Besides being an artist, Florence has all the qualities which make for success in any undertaking. It is seldom that one achieves success so early in life but it is a well known fact that she has had pictures on exhibit in Cincinnati.*

JOHN C. HENRY, 'Doc'

Athens, O.

*A. B.*

Sigma Pi, Secy. 4; Treas. 3;  
Science Club; Caduceus; Fraternity  
Editor Athena 4; Assistant  
Basketball Manager 2, 3; Varsity  
Basketball Manager 4; "O"  
Association

*"Doc" is one of those fellows who say little and do much. Can you picture him in future years as a doctor? Well that is what his mind is set on being. Some time when travelling through some big city it may be necessary to call a physician, and maybe it will be John.*

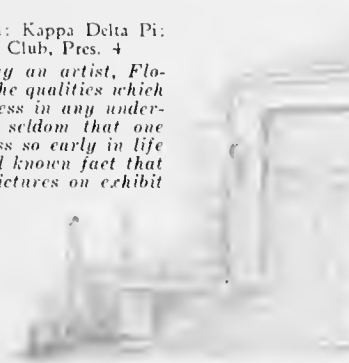

EDWIN E. HIGGINS, 'Ed'

Athens, O.

*A. B.*

Y.M.C.A. Cabinet 4; Social  
Science Club 4; French Play 4;  
Cosmopolitan Club; Inter Church  
Student Committee 4

*Ed has ever been one of our fine men. There is probably a reason for this, for he has the studying influence of a wife to help him through those trying times which never come to a single man.*

W. H. HERBERT, 'Bill'

Geneva, O.

*A. B. Commerce*

Delta Tau Delta, Treas. 3, Pres.  
4; Torch; Athena Business Man-  
ager 4; Football 2, 3, 4; Track  
2, 4; All Ohio Guard 4; Science  
Club; Treas. "O" Association, Pi  
Gamma Ipsilon 4; Square and  
Compass; Psychology Club 2, 3;  
Pan Hellenic Council 2, 3

*"Bill" got into athletics just as soon as he was permitted. His stellar playing saved many games. To know Bill is to like him, and he is not the exclusive type but very democratic. The business world will get a fine man when he leaves college.*



FRANCES MURCH HIGGINS. "Dot"  
Athens, O.

A. B.

B. S. in Ed.

Social Science Club 4;  
Cosmopolitan Club

"Dot" is the wife of "Ed" in addition to being a splendid student she finds time to be a real wife to Mr. Higgins. Many could well afford to emulate her example. Being a married woman we dare not say much about her, lest we incur the wrath of her husband.



IRMA HILL. "Doc"  
Vincent, O.

A. B.

Sigma Sigma Sigma, Secy. 2, 4;  
Y.W.C.A. 1, 2, 3, 4, Sub Cabinet  
3, 4; Science Club; Psychology  
Club 3, 4; Melting Pot 4

"Doc" is fond of music and flowers and has been fortunate enough to get in touch with a good supply of both. We think that a course in Home Ec. would be a very valuable training for the future.

RUTH HOLLINGER. "Holly"  
Massillon, O.

A. B.

Alpha Sigma Alpha, Secy. 4;  
Miami University 1; Mid Year  
Play; Revelers; Ye Merry Player;  
French Play

"Holly" is one of those persons—to know is to remember. She played and read herself into the life of the students here. And if a sparkler is sufficient evidence, she has entered the life of some one else.



WILBUR G. HOLLINGSWORTH.

"Buck"  
Bethesda, O.

A. B. Commerce

Tau Sigma Delta; Commerce Club;  
College Orchestra; College Band

"Buck's" chief interest lies in music. Whenever it became necessary to pep up the boys for a game he was always on deck, and while he may not have been number one in the first rank he did work which will mean a promotion for him later.



ROBERT HORN, "Bob"

Athens, O.

A. B.

Phi Delta Theta, Treas. 3; Campus Activity Advisory Board Chairman 4; Torch, Pres. 4; Commerce Club Treas. 4; Pi Gamma Epsilon, Pres. 4; Baseball Manager 3; Student Assistant School of Commerce 4; Green and White Staff 2, 3; Athena Staff 2; College Orchestra 1, 2

*Just to see Bob you would not think him to be the active person that he is. However, to look activities gives the impression that he is acquainted with practically everything on the campus.*

EDMUND EARL HORTON, "Shorty"  
Summerfield O.

B. S. in Ed.

Varsity Debate; Square and Compass

*Shorty admits that he is very persuasive as an orator, for he did not, this very year help settle the Child Labor Amendment. In class he delights in throwing a monkey wrench into the gears and some of the most learned professors on the campus have been made to bow before his irrefutable logic!*



EDITH EMILY HUMPHREY, "Edie"

Hockingport, O.

Pi Beta Phi; Y.W.C.A. Cabinet 2, 4; Green and White Staff 4; Melting Pot 4; Athenian Literary 1, 2

*Tall, but not too high; reserved but not too shy. Lively, but not too bold; experienced but not too old. Thus the poet has written about "Edie" we can say no better.*

JAMES D. HOWARD, "Jimmy"

Osborn, O.

B. S. Ed.

Square and Compass

*"Jimmy" has been interested chiefly in getting his education during his short stay with us. For this reason, not as many of us knew him as would like to. A fine fellow and a man for all "that."*



WILDA IREN HUNTER, "Doc"  
Athens, O.

A. B.

Y W C A.: Psychology Club;  
Melting Pot; Life Service Group.  
Student Volunteer; Delegate to  
Springfield Convention

*"Doc" is intensely interested in religious work. We need not be surprised some day if we hear of her being eaten by cannibals who have failed to take her civilizing influences kindly. Maybe she will become an evangelist tho and save us all this worry.*



JAMES ROSCOE JENKINS, "Jinx"  
Ironton, O.

A. B. Civil Engineering  
Phi Epsilon Mu

*"Give me the life of the open, the great out-of-door" says Jinx. He comes from Ironton, the mineral city, and will probably return there to ply his trade, for the home town is the best place to succeed after all.*



EDWARD M. JENNINGS, "Dutch"  
Athens, O.

A. B. Commerce

Phi Delta Theta; Glee Club 3, 4;  
Board of Control 3; Pan Hellenic  
3; Spanish Play 2; Phi Mu Alpha;  
Torch; Pres. Junior Class; Vice  
Pres. Senior Class

*Dutch is another one of our sweet singers, likable when you come to know him. He delights in driving around over town in his car when there is nothing else to do. He is always punctual in keeping his appointments, a primary prerequisite for a speaker.*



CHARLOTTE JUNOD, "Ja"  
Athens, O.

A. B.

Delta Sigma Epsilon Secy 4;  
Y W C A.: Classical Club 1, 2;  
Melting Pot

*Some say that "Ja" is vain but we do not believe it. A vain woman is never beautiful, and it has been rumored that she is classed as one of our campus beauties. Well, that doesn't matter she is a mighty fine girl and those who know her like her best.*



JOHN KARR. "Karr"  
Pomeroy, O.

A. B.  
Chairman of Finance Committee  
Y.M.C.A.

*Probably no man in school has had greater ambitions and aspirations than John. He plans on taking up law as a life work. His knowledge of the subject has saved him in several instances during his college career. As a logician and orator he stands without a peer, few would know it due to his retiring and quiet manner.*

CELIA KASSON. "Sid"  
Johnstown, O.

Ohio Wesleyan 1, 2; Melting Pot 3; Psychology Club; Classical Club 3, 4; Secy.-Treas. 4

*Celia moved down from Ohio Wesleyan probably to get more freedom. Through her untiring effort she has made the various social groups her debtors. And in future years as they turn the pages of their memory books they will have many kind thoughts for her.*

MARY LETTICIA KIMMEL. "Letty"  
Eldorado, O.

B. S. in Ed.  
Zeta Tau Alpha, Pres 4; Cresset; Secy.-Treas 4; Kappa Delta Pt.; Senior Editor Athena Staff; Pan Hellenic Council 3, 4; W.A.A. 3, 4; Green and White Staff 3; Geneva Conference 3; Junior Senior Hockey Team 3; O. U. Round Table 4; Missions 3; Y.W. C.A. 1, 2, 3, 4; Skit Show 4

*What tribute shall we pay to Letty? Anything we might say would seem trivial, so we say: She walks in beauty like the night of cloudless climes and starry skies. And all that's good and all that's bright are hid in her aspect and her eyes.*

WILLIAM H. KEPLINGER. "Kep"  
New Philadelphia, O.

A. B.  
Delta Tau Delta; College of Wooster 1, 2; Athena Staff 3, 4; Varsity Football 4; Varsity Baseball 3, 4; Board of Control 4; Secy. "O" 4; Track 4; Varsity Debate 4; Phi Delta Gamma; Torch; French Play 4

*"Kep" gave us only two years of his time, yet these have been worth much to us. An athlete, a student, and a man.*



ROY S. KIMPEL. "Kimp"  
Clarington, O.

A. B.

Science Club 3, 4; Melting Pot

"Kimp" is the boy who likes to trip the light fantastic. Many are the hours he whiled away at "Teddles." He will miss that as we will miss him when he has gone. "Give me the life of a Peadgogue," he says.



NORA ESTELLA KINCADE. "Lolly"  
Athens, O.

A. B.

Psychology Club; Classical Club

One of our good students and one we shall miss from our midst when she has departed. Besides being conscientious in her work she is one of those girls you like better each time you see her. She will some time be a great latin student for she is very fond of it.



ADRIENNE KOUNS. "Kounsie"  
South Point, O.

A. B.

Alpha Xi Delta; George Washington University 1, 2, 3

From Adrienne's quiet unassuming manner you'd never guess what a cool business head she possesses. Next year she is going to smooth the path to fluency in Spanish for ambitious young High School pupils. Would that more of us had dispositions like hers.

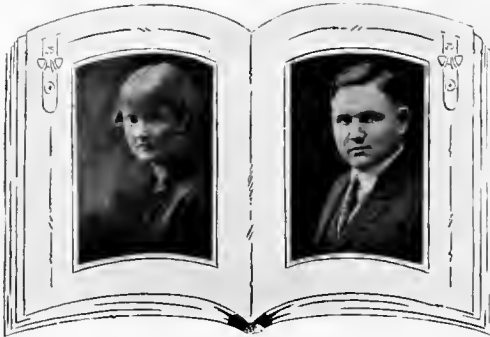

PAUL B. LAVERE. "Revere"  
Athens, O.

A. B.

Y.M.C.A.

We are going to say, "Listen, and you shall hear," but that is not what we are going to say about Paul, for he is not the type who does riding at midnight, unless perusing his lessons can mean that.



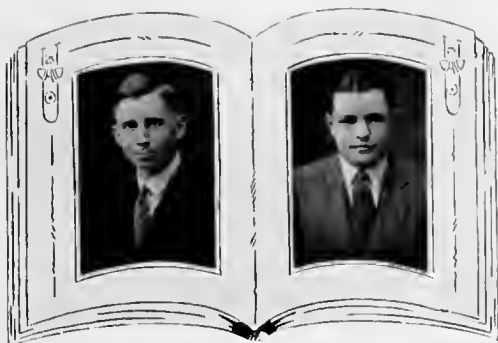

SAMUEL WATSON LADD, "Red"

Athens, O.

A. B.

Phi Delta Gamma; French Club; French Play 3, 4; Social Science Club; Social Seminar; Kappa Delta Pi; O. U. Round Table; Treas. and Pub. Manager 3, 4; Green and White 3, 4; Debate Team 4

*Samuel is the hashful red-haired boy whom few of us ever see. He is so busy attending the various clubs and organizations with which he is affiliated that he has little time for the women.*

GEORGE F. LAMB, "Dud"  
Washington Court House, O.

A. B. Commerce

Kappa Psi Alpha. College Play 1; Commerce Club; Freshman Football; Varsity Football 2, 3; Vigilance Committee, Baseball 4

*George came from that scandal city and is proud of it. He is as mild as his name, as any of the girls will tell you. However one of them has him completely lassoed, which accounts for his frequent excursions in a westerly direction.*

FRANCES LAUGHLIN, "Fran"

Warsaw, O.

B. S. in Ed.

Alpha Xi Delta. Treas. 2, Pres. 3.; Cresset; Art Club. Secy.-Treas. 3; Athena Staff 3; Pan Hellenic 3; Delta Phi Delta; Advisory Board; Kappa Delta Pi

*A rare combination of charm, brains, tact, versatility and common sense. Frances is interested in everything pertaining to O.U. and is always to be depended on when there is something to be done. Now we know that beauty and brains go together.*

HARRY HOWARD LAPP, "Hare"

Dennison, O.

A. B.

Lambda Chi Alpha

*Hury is another one of the boys who finished out at the middle of the year and left us. He has chosen commerce as a life work and no doubt will some day have considerable business attached to him.*

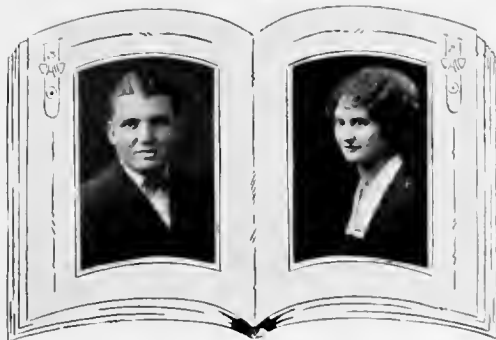

JULIA LAYNE, "Judy"  
Trenton, O.

A. B.

Ohio Wesleyan 1, 2, Y.W.C.A.;  
French Club

*Judy is not difficult to know but due to certain reasons best known to herself she has not given as much attention to friends on the campus as she might. Congratulations when they are in order.*



LILA LANE, "Shorty"  
Leavittsburg, O.

A. B.

Ohio State University 3; College  
Play 3; Y.W.C.A.; Philomathan  
Literary; French Club 2

*Let us introduce Lila now as Mrs. Hinsdale; however so as not to be hindered in her studies she has sent him away until commencement time. We all look forward eagerly to commencement time.*

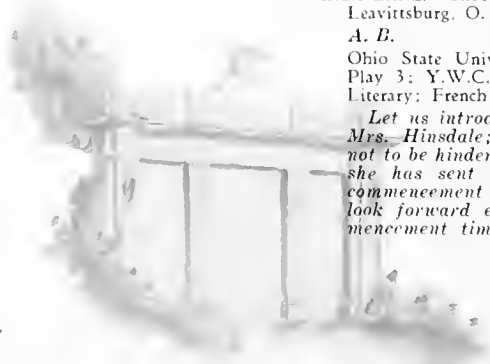

MAN WA LEI, "Sook"

Hongkong, China

A. B. Commerce

Cosmopolitan Club; Commerce  
Club; Chinese Student Alliance of  
North America

*"Sook" came all the way from Hongkong to study commerce with us. When you know him there will remain no doubt in your mind as to his ability to put China on the map commercially.*



KATHERYN ALSTON LINK, "Kay"  
Athens, O.

A. B.

Pi Beta Phi; Green and White  
Staff 2; Athena 2, Y.W.C.A.

*"Kay" got her degree first then got her education later. The Degree is in the form of Mr. Link. She finds time to be a good student as well as a good wife, so we are told. That is the work of two, so we need say no more.*

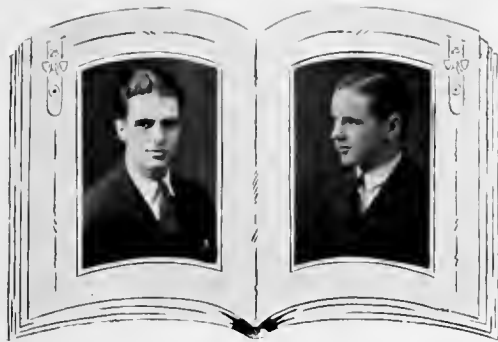

HOWARD LONGSTAFFE, "Howie"  
Middleport, O.

A. B. Commerce

B. A. in Ed.

Tau Sigma Delta; Square and  
Compass

*"Howie." This means how  
we'll miss him when he is gone.  
Many are the hearts, "both  
sexes" he has gladdened while  
here.*

WILLIAM LOCKE, "Bill"  
Huntington, W. Va.

A. B.

Beta Theta Pi; College Play 1;  
Football Manager 2; Treas. Men's  
Union 4; Varsity "O" Association

*Bill is one man who is always  
welcome wherever he goes, this  
may be due to two reasons, one  
his happy cheery self; the other  
we will not mention for all men  
know what it is.*

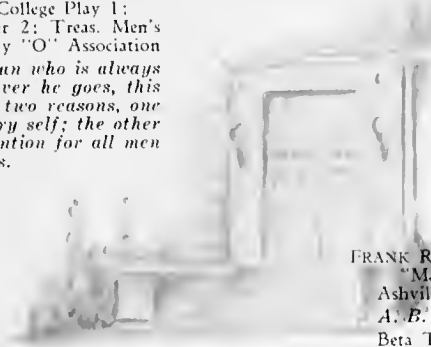

FRANK RUSSELL McCORMICK.

"Mac"

Ashville, N. C.

A. B. Commerce

Beta Theta Pi; Orchestra; Glee  
Club 2, 3, 4; Commerce Club 2,  
3, 4; Pres. 4; College Plays 1, 2,  
3; Revelers

*To look at Mac's line up of  
activities you might think that  
he had an ambition to become a  
theatrical man some day. This  
is not true however for he sings  
nothing but the classics and  
then only by special request.*

EDNA LOWMILLER, "Sis"  
Steubenville, O.

B. S. in Ed.

Psychology Club; Missions; Home  
Ec. Club; Melting Pot; Y.W.C.A.

*Is there a girl so well loved  
by those who know her as  
Edna? We think not. The  
reason is her thoughtfulness  
ever of others. Ever smiling,  
ever loving, and never com-  
plaining. Her aim? To serve  
others.*



MARIETA MCKIRGAN, "Mac"  
Plain City, O.

*B. S. in Ed.*

Miami College: Y.W.C.A.

*Every one else has more confidence in Marieta's ability than she herself. Those closest to her say that she never lets a minute go by without doing something for somebody.*



MILDRED JULIA MANSFIELD.

"Milliy"

Athens, O.

A. B.

Delta Sigma Epsilon. Pres. 4;  
Y.W.C.A.: Pan Hellenic 2

*"Milliy" stars in all her work, but there is one particular line in which she is interested, and in which she has a knack of giving answers which rather embarrass the instructors, we may mention Dr. Ash's Sociology. 'Member?*



RUSSEL L. MAY, "Pinkie"  
Mansfield, O.

*A. B. Commerce*

Lambda Chi Alpha; Athletic Editor of Green and White 3; Junior Senior Governing Board; Athena Staff 2, 3; Commerce Club; Publicity Editor of Athena 4; Press Club 4; Classical Club 3; Wartburg Club 1, 2, 3, 4; Y.M.C.A.; Broadcasting Service; Vigilance Committee 3, 4; Assistant Athletic Publicity Editor 4 Assistant Football Manager;

*"Pinkie" is a very busy man. It would be hard to imagine any big project being put over on the campus without the help of this man. We will miss him when he is gone.*



WILLIAM E. MELVIN, "Bill"  
Ironton, O.

A. B.

Social Science Club; Brown Oratorical Contest 3; Phi Delta Gamma.

*Bill is one of those homey type of men who likes to rock the cradle and sing lullabies; however this is not the only thing in which he shines. He is a model student and very proficient in "Deutsch?"*



BLAKE L. MISHY. "Mish"  
Fredericktown, O.

A. B.  
Gamma Gamma Gamma, Treas. 3,  
Pres. 4; Pan Hellenic Council;  
Debate Club 2; Commerce Club

*Blake has never told us what he intends to do when he leaves college but we know that he is interested in some phase of commercial work. Maybe salesmanship. If you would know what is in his mind you will have to ask him for his face would never betray him.*

LUCILE MIRIAM MILLS. "Lindy Lou"  
Athens, O.

B. S. in Ed.  
Rural Club, Secy. 1, 2; Woman's League 1, 2, 3, 4; Y.W.C.A. 1, 2, 3, 4; Delegate to Indianapolis Convention 3; Geography Club 3, 4; Life Service Group 1, 2, 3, 4

*Lucile delights especially in Dr. Wilson's courses. This however is not the chief line of interest for she intends going to Clark for a Master's in Geography. A favorite pastime of hers is reading Dante's Inferno.*

HOWARD GIBSON MORITZ. "Moritzic"  
Portsmouth, O.

B. S. in Physical Ed.  
Delta Tau Delta; Phi Mu Alpha; Glee Club 1, 3; Athletic Board of Control 2, 3, 4, Treas. 4; Freshman Football; Varsity Football 2, 3, 4; Honorable Mention for "All Ohio" football '22; Varsity Track 2, 3, 4; "All Ohio Fellowship" 3, 4, Pres. 3, 4; Physical Education Major Club; Engineering Club 1, 2; Student Assistant in Gym

*Howard is a man who has meant much to O.U.; not only because of his head work, but his foot has saved the day more than once.*

ROBERT MOSTYN MONAHAN. "Bob"  
Chattanooga, Tenn.

A. B.  
Beta Theta Pi; Glee Club 3; Track 4; Ohio State University 1, 2

*Bob is an expert in International Law; at least he spends most of the hour in talking. Just why he came down from State we do not know, but we wish to assure him that he made a wise choice.*

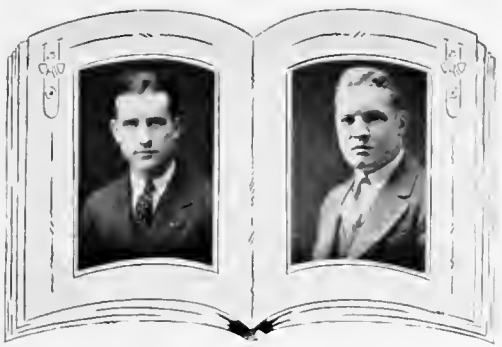

WILLIAM H. MORRIS. "Bill"  
Dexter. O.

*B. S. in Ed.*

Nu Phi; Marietta; Booklovers  
Club; Debate Team 4

*"Bill" came over from Marietta to look the bunch over, and liked us so well that he decided to stay. He especially shines in debates but this can in a measure be attributed to a certain colleague of his who gives him some splendid points when things seem to get mixed.*

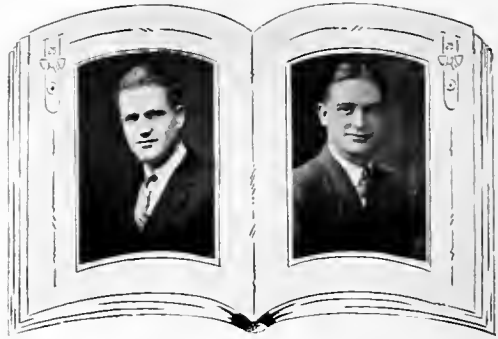

JAY MORRIS. "Jason"  
Athens. O.

*B. S. in Ed.*

Tau Sigma Delta; Melting Pot;  
Psychology Club; Pan Hellenic  
Council; Junior Senior Governing  
Board, Vice-Pres. 4

*Jason may be of rather medium stature, but beneath that exterior he carries a host of possibilities. He did not have the experience of most college boys in getting homesick, because his home is here. His home town will not be big enough for him when he finishes his work here.*

GARNET LEE MORRIS. "Darnet"  
Carpenter. O.

*A. B. Commerce*

Gamma Gamma Gamma, Secy. 3,  
Treas 4; Pan Hellenic Council 4;  
Square and Compass; Commerce  
Club; O. U. K. of P. Club;  
Vigilance Committee; Philomathean  
Literary

*"Darnet" is a man more of deeds than words. He chose just as difficult course as he could find and set himself to master it, and who will say he has not done well.*



HELEN MURPHY. "Pat"  
Corning. O.

*B. S. in Ed.*

Chi Omega, Secy. 3, 4; Home Ec.  
Club; Woman's League; Y.W.C.A.

*"Pat" is a perfect example of some pep in a small package. Judging from her proficiency in the domestic arts, we should say that the "Sig" pin is wisely planted. We might add that we heartily agree that his taste is excellent.*



ARTHUR DON OAKLEY, "Art"  
 Buchtel, O.  
*B. S. in Ed.*  
 Social Science Club

*"Art" is another one of those reserved men who never say anything unless called upon; then there is nothing left unsaid which is worthy of being said. We picture him as being a great economist some day where he will sit in state and settle world problems.*

RAY L. O'DAFFER, "Daff"  
 Ashville, O.  
*B. S. in Ed.*  
 Sigma Pi. Pres. 3; Varsity Football 2, 3, 4; Basketball 2, 3, 4; All Ohio 2, Captain 4; Baseball 2, 3, 4; Track 2, 3, 4, Captain 2, 3, 4; Athletic Advisory Board 3, 4; Inter-Fraternity Council 3; Varsity "O" Association. Pres. 4; Ohio Cavenne; Vigilance Committee

*Ray is one of the very few four letter men that we have had the pleasure of having with us. When it is a case of skill and brawn you can always count on Ray.*



ERLA PATTERSON, "Pat"  
 Wellsville, O.  
*A. B.*  
 Theta Phi Alpha. Pres. 4; W. A. A.; Melting Pot; Classical Club; Revelers; Woman's Pan Hellenic

*What shall we say of Pat? The time would fail us to tell of all the things she is interested in, and which she intends to do when she gets out of college. One thing she has vowed to do and that is, to never get married.*

ELLEN ADALINE PARKS, "Parkie"  
 Lancaster, O.  
*A. B.*  
 Zeta Tau Alpha; Wartburg Club; Y.W.C.A.

*Even the lures of college life do not keep Adaline away from home many weeks at a time. However she is a conscientious student and her judgment and advice are recognized and highly appreciated by all.*



HAROLD J. PAUL, "Aitch Jay"  
Athens, O.

*B. S. in Ed.*

Kappa Delta Pi; Booklovers Club;  
Square and Compass

*This young man has, for several years been teaching young America up at the school on the hill. He has given the class of '25 the honor of numbering him among them. We are glad of his choice of classes, and wish him the best of everything when he leaves.*



CARRIE DE ETTIE PEASE, "Cacky"  
Oberlin, O.

*B. S. Elementary Ed.*

Zeta Tau Alpha; Kappa Delta Pi;  
Adlephian Literary; Y.W.C.A.;  
Special Education Club 3, 4;  
Melting Pot, Pres. 4

*When contemplating journeys we shall consult Carrie about the geography of the country. Her medical advice is also highly valued. She can rise to meet any occasion.*

CARSON W. PEPPER, "Pep"  
Summerfield, O.

*B. S. in Ed.*

Y.M.C.A. 1, 2, 3, 4; Rural Club  
3, 4

*If it's a Radio Cabinet you want made call Carson. What he doesn't know about wood-work isn't worth knowing. He is bound to make a success of life; he can't help it because he simply won't give up. He does it.*



HELEN PHILLIPS, "Phil"  
Athens, O.

*A. B.*

Delta Sigma Epsilon, Treas. 2, 4;  
Secy. 3; Y.W.C.A.; French Club;  
Melting Pot

*She flirts about from one difficult course to another but she conquers every time. In Spanish she shines—when on her trip to Spain she will find no difficulty in ordering a perfectly balanced meal either in language or calories.*





FRED PHILLIPS, "Pap"  
Waterloo, O.

A. B.

Phi Delta Gamma; O. U. Band 3, 4; Junior Senior Governing Board 4; Y.M.C.A. 1, 2, 3, 4; Cabinet 4; Caduceus; Biology Club, Pres. 4

*Fred's last name is really misleading. He is neither married nor a "Pap." Although coming from Waterloo he has no acquaintance with Napoleon. He has spent his time while here in preparing himself to enter medical school. He is certain to write his name boldly in the annals of medical science.*

FINLEY S. PIDCOCK, "Buck"  
Athens, O.

A. B.

Square and Compass, Pres. 3, 4, Secy. 3; Commerce Club, Pi Gamma Epsilon

*Before coming to O.U., Finley did a nice piece of work for his uncle over in France. He plans some day to become a banker and financier. During the last two years he has been an invaluable man to the young "Masons" on the campus.*

WILLIAM EARLE POOLE, "Bill"  
Ironton, O.

A. B.

Theta Chi; Phi Delta Gamma, Y.M.C.A. Cabinet 2, 3; Glee Club 3, 4; Choral; Biology Club, Pres.; College Band 4; Athenian Literary; French Play 1

*Like every other man, Bill has an ideal. His ideal will differ in some respects from those of a great many men. He is looking forward to the day when there will be a Ph.D. attached to his name and his name attached to that of a certain person in the vicinity of Mt. Vernon.*

WALTER PIERCE, "Winse"  
Mansfield, O.

B. S. in Engineering

Lambda Chi Alpha, Vice-Pres. 3, 4; Inter-Fraternity Council 3, 4; Vigilance Committee 3; Science Club 4; Y.M.C.A.; Cayenne Club

*To look at Walter you could not tell what vocation he intended for, for he is one of those versatile men who seem to be proficient in everything so we are making no predictions concerning his future.*



LLOYD POSTON, "Levi"

Athens, O.

A. B.

Pi Gamma Epsilon; Green and White Staff; Commerce Club; Y.M.C.A.

"Levi" you say is a rather high sounding name. Well, it is but you must know him to be able to see the connection. Nothing excites him, calm and reserved, but firm in his resolve. Polite and refined also a mighty good student.



CORINNE NAOMI PRUNTY, "Nona"

Kimball, W. Va.

A. B.

Y.W.C.A.

Naomi is one who does not have much to say to the ladies, but when it comes to the opposite sex she talks without hesitating.

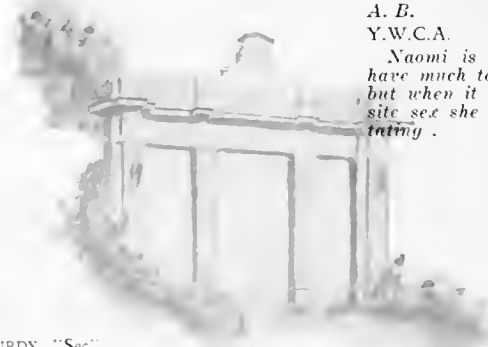

RICHARD CHASE PURDY, "Sec"

Snohomish, Wash.

A. B.

This promising young man has come all the way from the Pacific coast to do us homage. He especially delights in philosophical subjects. Like Socrates of old, he may hail you on the street at any time and propound some grave question for consideration.



G. E. REDMAN, "Red"

Marshport, O.

B. S. in Ed.

Science Club; Psychology Club

This lad's name sounds like he might have been one of the original Americans, but this is not the case. Their pursuits were hunting and fishing while the chief interest of "Red" is in attending excellence in scientific subjects.

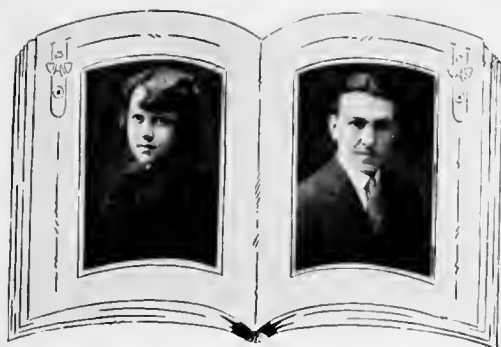

WENONA LOUISE REESE, "Winnie"  
Logan, O.  
B. S. in Ed.  
Sigma Alpha Iota; Music Club;  
Y.W.C.A.

*Wenona is going to teach Young America the gentle arts of music and china painting. She is one of those tall stately girls who look just right at all times. Everybody says "What a well-matched pair." That proves that all her interest is not in music.*

C. B. REIGHARD, "C. B."  
Delta, O.  
B. A. in Ed.  
Tau Sigma Delta

*"C.B." hails from Delta. Does any one know where it is? Never mind it is a town somewhere. At Christmas time he took on himself an additional responsibility in the likeness of one of our fair junior maidens. He seems to be thriving yet.*

RONALD ROBINETTI, "Bobby"  
Port Clinton, O.  
B. S. in Music

Theta Chi; O. U. K. of P Club, Treas. 2; College Band 2, 3; Orchestra 1, 2, 3, 4; Concert Master 4; French Play 3; Chrestomathean Literary; Phi Mu Alpha; Glee Club Soloist; Assistant Instructor in Violin

*"Bobby" needs no introduction to the senior class or to the university at large. His skill with the violin has won him many warm admirers. He plans some day to become a concert master directing a symphony orchestra. He is a "Merry-man."*

HELEN REINER, "Hel"  
Middletown, O.  
A. B.

Delta Sigma Epsilon, Pres. 4; Advisory Board 3; Classical Club; Pan Hellenic Council 4

*Middletown did us a good turn when it sent Helen to us. A coy maiden and one whom everyone likes. We hesitate to say more for there would be a long list of adjectives if we tried to enumerate her good qualities.*



ERNEST R. ROBINSON, "Bob"  
Athens, O.

A. B. Commerce  
Theta Chi; Pi Gamma Epsilon  
3, 4; Commerce Club

"Bob" is one of the stellar students in the School of Commerce. His "chief interest" is not in college this year, however he manages to find a little diversion on week ends.



LENA LOUISE ROE, "Hap"  
Huntington, W. Va.

B. S. in Ed.  
Lambda Omega; Phi Upsilon  
Omicron, Pres. 4; Home Ec. Club,  
Pres. 4; Psychology Club; Y.W.  
C.A. Advisory Board 1, 2, 3;  
Social Chairman 2, 3

Lena is one of those Home Ec. girls who can cook and sew and in general make life pleasant. What she doesn't know about Home Ec. isn't worth knowing. Besides this she is Mrs. Odell's right hand man.

WINIFRED O. ROSINO, "Winnie"  
Sandusky, O.

A. B. Commerce  
Alpha Sigma Alpha, Secy. 2, 3.  
Treas. 4; Commerce Club, Secy. 4;  
Y.W.C.A. Cabinet 2; Athena Staff  
3; Junior Class Secy.

"Winnie" spent part of her college life as an usher for Dean Chubb, but has been taking things rather easy the last year. We do not blame her for she must have met with all kinds of reasons why she should get some enjoyment from college before leaving it.



MARIAN R. ROWE, "Samboa"  
Medina, O.

B. S. in Ed.  
Lambda Omega; Phi Upsilon  
Omicron; Glee Club; Home Ec.  
Club

Trying to develop her voice along with her culinary skill causes Marian to proportion her time carefully between Music Hall and the Agriculture Building.



WINIFRED SHOTT, "Shottie"

A. B.

Chi Omega; Y.W.C.A. 3; Junior Senior Hockey Team

*Shottie has been a comer and goer, and after this year she is going to be a stayer-away. She gets high grades on her disposition and her quizzes.*

LEWIS SANDS, "Louie"

Delaware, O.

B. S. in Ed.

Varsity Debate 2, 3, 4; Booklovers Club 2, 3, 4, Secy.-Treas. 3, 4

*Lewis has been one of our leaders in forensic eloquence during his stay here. This rounds out his third year as a debater. He proportions his time between Athens and Cambridge.*

FLO SHUMAKER, "Flo"

Dover, O.

A. B.

Chi Omega, Pres. 4; Campus Affairs Committee; Pres. Woman's Athletic Association; Vice-Pres. Woman's Pan Hellenic Council

*"Flo" is a member of the "inseparable trio." She attends most public functions in order to get ideas on interior decorating—a subject in which she is intensely interested. We know that she will succeed in her chosen work for she is very aggressive.*

JOHN SHUFFLIN, "Shuff"

Harrietsville, O.

A. B.

Booklovers' Club 4; Orchestra 4, Band 4

*"Shuff" came to us after several years of the sobering influence of married life. He is an outstanding man in all his classes, with a cheery greeting for all his friends. His chosen profession is teaching, and we know he will succeed for he has several years of successful work standing to his credit.*

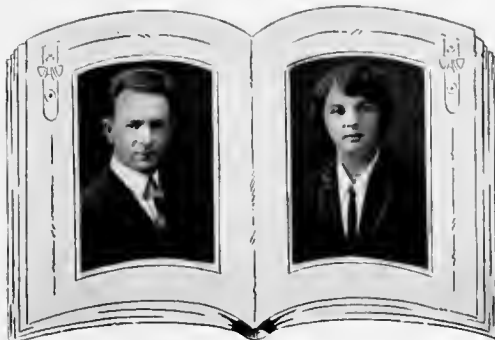

SINA R. SIDWELL. "Sid"  
St. Clairsville, O.

A. B.

Delta Phi Delta. Pres. 4; Woman's League Advisory Board 3; English Club; Art Club; Phrosomea; Y.W.C.A. Cabinet; Assistant Art Editor Athena

*Sid is an artistic soul. Besides being the embodiment of capability she has a keen sense of humor that smooths down her mountains into molehills. She never allows her trials and tribulations to disturb her sleep, or even to excite her in the least.*



WILSON SMITH. "Will"

St. Marys, O.

B. S. in Ed.

Lambda Chi Alpha. Vice-Pres. 2; Pres. 3; Torch. Vice-Pres. 4; Kappa Delta Pi. Pres. 4; Booklovers' Club. Vice-Pres. 4; Pi Epsilon Mu; Pan Hellenic Council 2, 3; Secy. Men's Union 4; Ohio Cayenne

*"Will" holds the keystone position in many of the campus organizations. As a conversationalist he has no peer, for others vanish from the field upon the display of wisdom which emanates from this worthy individual.*

ANDREW SMITHBERGER. "Andy"  
Harrisville, O.

A. B.

Lambda Chi Alpha; Editor-in-Chief Green and White 3; Member of Staff 2; Booklovers' Club 2, 3, 4; Pres. 3, 4; English Club 2, 3, 4; Classical Club 1, 2, 3, 4; Pres. 3; Secy.-Treas. 2; Torch; Tau Kappa Alpha; Varsity Debate 2; Phi Delta Gamma; Press Club 3, 4; Psychology Club 4

*"Andy" is equally facile with the pen or by word of mouth. He has a great ambition to study abroad. With his keen intellect he would be able to show our friends across the water a thing or two.*



JUSTINE SMITHBERGER. "Teen"

Harrisville, O.

B. S. Home Economics

Home Economics Club; W.A.A.

*We don't know for sure what she plans to do after graduation, but are sure of one thing, she should be a dietician. Her ready smile and friendly interest in every one will be missed when she leaves in June. Although a member of W. A. A. she doesn't like to hike.*



RUTH MYRVIL SNELL, "Snell"  
Crooksville, O.

*B. S. in Ed.*

Kindergarten Club; Melting Pot;  
Y.W.C.A.

*"Snell" believes in the building of a good citizenry, like in all other things, you must start at the bottom. This is the reason why she is specializing in Kindergarten work.*

MARGARET SNOW, "Shorty"  
Athens, O.

*A. B.*

Delta Sigma Epsilon, French Club;  
Y.W.C.A., Melting Pot

*A charming addition to any campus, and one that will be conspicuous by her absence next year. Shorty is one of those girls who need no words to describe her charms for they can easily be seen and their worth recognized.*



BERTHA CAROLYN STEPHENS,

*"Bert"*

Girard, La.

*B. S. in Ed.*

Y.W.C.A.

*"Have a motto and strive to reach it," is the motto of Miss Stephens. Her work shows there is something in this too.*

MARY FLORENCE SOURS, "Flo"  
Bellefontaine, O.

*A. B.*

Folk Lore Club; Round Table

*Here is one who has the utmost faith in mankind, except at examination time. Her spare time is spent in the perusal of literature and poetry, especially "Short Turns and Encores."*



MARY ALICE STEWART, "M. A."  
Huntington, W. Va.

A. B.

Alpha Delta Pi; Marshall College  
1, 2; Classical Club 1, 2, 3;  
W.A.A. 3, 4; Basketball 2, 3, 4;  
Hockey 3; All Star Hockey 3;  
Y.W.C.A.; Mountaineers Club  
3, 4

*We notice that Mary is listed on the All Star Hockey team, and we wonder if there is any necessary connection between her athletic ability and the mountain state. Always composed and to be found just where she should be.*



MARTHA STEWART, "Mary"  
Woodfield, O.

B. S. in Ed.

Science Club; Social Science Club;  
Y.W.C.A.; Cabinet 3; Round  
Table

*Mary is interested primarily in getting an education. She does not let men or anything else come between her and this purpose. It is her aim to become a dispenser of knowledge somewhere and we know that with her lot of good common sense and tact that she will succeed.*

JOSEPHINE STIERS, "Jo"  
Washington, Pa.

A. B.

Zeta Tau Alpha. Pres. 3; Y.W.  
C.A. 1, 2, 3, 4; Sub Cabinet 1;  
Cabinet 3, Pres. 4; National  
Convention 3; Summer Conference  
4; Cresset; W.A.A.; Sophomore  
Basketball; College Play 1; Spanish  
Play 2; Pan Hellenic Council 2;  
Class Treas. 2; Psychology Club  
2; Inter-Church Council 3, 4;  
Life Service Group 3, 4;  
Cosmopolitan Club 4; Skit Show 4

*Someone has said that we take with us only that which we have freely given away; judging from this Jo will take much with her. A living example of lofty ideals.*



LEAH STONEHILL, "Lee"  
Canton, O.

B. S. in Ed.

Sigma Sigma Sigma, Treas. 2.  
Pres. 3; Pan Hellenic Council 4;  
Psychology Club; Commerce Club

*We sometimes wonder just what could happen to cause "Lee" to drop her calm complacent bearing. Not particularly aggressive, but tell her what you wish done then leave the results to her.*



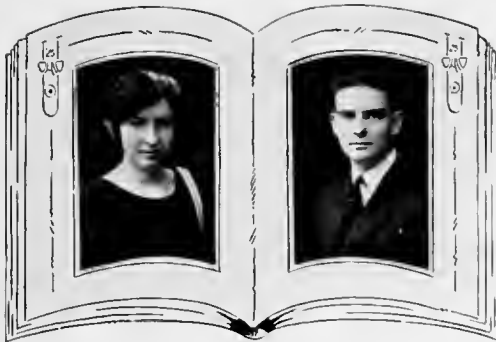

CARRIE MARIE STOWE, "We"  
Highland, O.

A. B.

Zeta Tau Alpha. Treas. 3, Secy. 4;  
Cresset; Kappa Delta Pi; Y. W. C. A.  
Sub Cabinet 3; Cabinet 4; Geneva  
Conference 4; Psychology Club.  
Secy. 3; French Play 3; Senior Cap  
and Gown Committee; Skit Show 4

*Marie is completely "Oriented" before she undertakes any of her numerous tasks for there are many incumbent upon her. Her versatility in versification is incontrovertible fact. Witty, wise and sinning.*

IRWIN M. STRAIGHT, "I M"  
Sardis, O.

B. S. in Ed.

Y. W. C. A. Rural Club

*This boy comes from the wild and woolly regions, but is a shining star in his chosen work. It is rumored that sometime around the Christmas vacation he invested in a "sparkler." We wonder when this affair will culminate. Here is to his success.*

CLYDE G. STONE, "Brick"  
Mansfield, O.

A. B. Commerce

Lambda Chi Alpha; Commerce  
Club 1, 2; Classical Club 2;  
Wartburg Club 1, 2, 3, 4.  
Vigilance Committee

*"Brick" was one of the boys who helped break in the freshmen. A very good job he did for nary a complaint have we had. Besides being good on the strong arm stuff he also shines in the classic.*

OLA A. STRONG, "Kinky"  
North Benton, O.

B. S. Home Economics

Zeta Tau Alpha; Athenian  
Literary 1, 2; Delegate to Y. W.  
C. A. Convention 1; German Club;  
Home Economics Club 2, 3;  
W. A. A. 3; Phi Epsilon Omicron;  
Kappa Delta Pi; Skit Show 4

*If there is any task which she is not able to perform it is because she has never been assigned said task. Give her the when and where and Ola will be right there.*



LAURETTA J. SUNTHEIMER.  
"Sunny"

Massillon, O.  
Alpha Sigma Alpha, Secy. 3; Pres  
4; Wooster College 2; Y W C.A.  
Sub Cabinet 1; Wartburg Council  
3; Social Science Club 4

*We wonder of the appellation  
attached to the end of her name  
has anything to do with her going  
south. We think not, for she  
would be just as sunny at the  
north pole. English, Social  
Science and carmel pie are her  
specialties.*



HARRY M. TAMPLIN, "Hie"  
DeGraffe, O.

A. B.  
Theta Chi, Secy. 2, Vice-Pres.  
3, Pres. 4; Commerce Club 2, 3;  
College Band 2, 3; Campus  
Activity Advisory Bord 3, 4; Pan  
Hellenic Council 3, 4; Student  
Assistant Librarian 3; Debate  
Alternate 3; Varsity Debate 4

*Harry is one of the few men  
who really love college life. This  
year has been an especially  
happy one for him. There is a  
reason for everything and this  
is no exception. You have seen  
him with her?*

CHESTER BROOKS TALLEY, "Chet"  
Zanesville, O.

B. S. in Ed.  
Phi Epsilon Mu, Pres. 4

*"Chet" has it in his mind to  
become an electrical engineer.  
He says that is why he is taking  
an engineering course here.  
Well we know a few people who  
have taken other courses, but  
did not follow out their teaching.  
"Chet" is not that type,  
tho.*

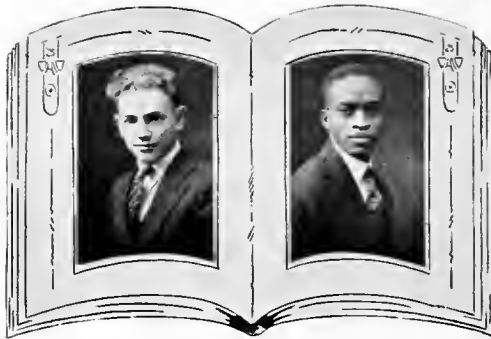

LEE ALLEN TONEY, "Did"  
North Kenova, O.

B. S. in Ed.  
Alpha Phi Alpha; Cosmopolitan  
Club; Life Service Group; Track  
Team

*"Did" is one of our sprinters.  
If he is as speedy in the race of  
life as he is on the track there  
will be few who will out-  
distance him. A good student and  
a very likable chap.*



LOUISE M. TRUBY, "Truby"  
Ironton, O.

*A. B.*

Phi Beta Phi, Pres. 4; Ohio Wesleyan 1; Campus Affairs Committee 4, L'Alliance Francaise 2, 3, 4; Psychology Club; Advisory Board

*"Truby" is always busy at something, and can you imagine anyone with more self possession than she has? If you know any good jokes be sure and tell them to her—she'll appreciate them. She's an authority on contemporary literature too.*

RUSSELL D. TUBAUGH, Russ  
Sardis, O.

*B. S. in Ed.*

Theta Chi, Vice Pres. 4, Phi Delta Gamma, Pres. 3, 4, Tau Kappa Alpha, Kappa Delta Pt. Torch, Varsity Debate 3, 4, Pres. of Senior Class, Y.M.C.A. 1, 2, Cabinet 3, 4, J.H.S. Debate Coach 3; Senior Editor of Athena 4, Social Science Club 4, Book-lovers' Club 4, Brown Oratorical Contest 3, 4

*Oh veritable Demothense! Who has imparted to thee that profuse usage of words! Expressions-comprehensive, teeming with incontrovertible thought.*

ROY ROLAND ULLMAN, Bismark"  
Harrietsville, O

*A. B.*

Pot; Wartburg Club

*This flaxen haired youth hails from Harrietsville, we are not sure just where it is, but there must be some such a place on the map or we would never have been favored with his sunny disposition. Our best wishes go with him wherever he goes.*

CLAUDE TURBEN, "Turb"  
Mt Vernon, O

*A. B.*

Lambda Chi Alpha; Cavenne; Science Club, Rural Club, Melting Commerce Club

*"Turb" comes from the town where they turn out basketball men, however he is not athletically inclined. His interests seem to lean towards commerce, and we know that with his good nature and perseverance we feel sure he will fill an important post some day.*

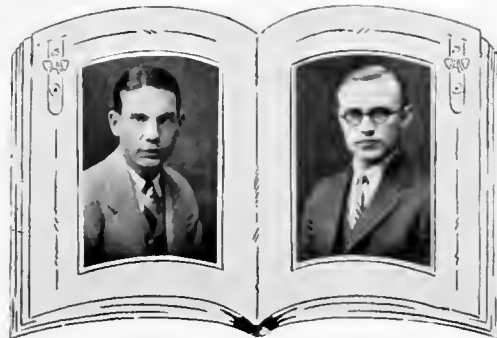

GEORGE HENRY VALENTINE.

"Rudy"

Xenia, O.

A. B. Commerce  
Commerce Club

*"Rudy" must be planning on becoming a diplomat, for he is very much interested in international law, or is there another reason for his selection of this course?*



ALICE ELIZABETH WALSH. "Toots"  
Medina, O.

A. B.

Theta Phi Alpha, Vice-Pres. 3.  
Treas. 4; Kappa Delta Pi;  
Advisory Board 4; Melting Pot.  
Secy.-Treas. 4; French Club 3,  
Vice-Pres. 4; Classical Club;  
Woman's League; Psychology Club  
2, 3, 4

*Alice does not step forward unless asked, but just ask her and watch her be marshall of the day. A madonna type is the common expression one hears in reference to her.*

GEORGE S. WATSON, "Watt"

Logan, O.

A. B.

Phi Delta Theta, Pres. 4, Secy. 3;  
Square and Compass 3, 4, Secy. 4;  
German Club 2; Pan Hellenic  
Council 4

*"Watt's" dad sent him down from Logan to get some Learn-in'. He says he has been partially successful. German is his long suit and we predict that he will probably take up research work when he leaves college.*

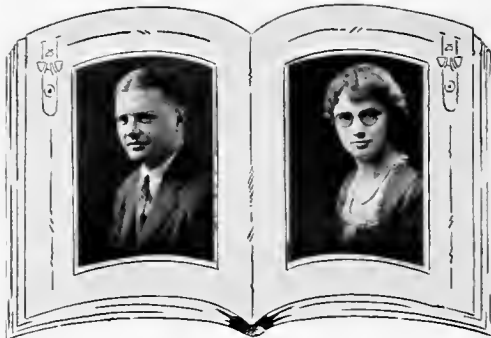

ESTHER JEAN WEIR. "Jane"  
Circleville, O.

B. S. in Ed.

Phresomea 3, 4; Phi Upsilon  
Omicron, Vice-Pres. 4; Y.W.C.A.  
Missions Commission 3; Vice-  
Pres. Summer '24; Home Ec. Club  
3, 4; Cresset

*Esther thinks that if the spirit and the body are taken care of all other things will be added. We are not exactly sure whether she has an altruistic motive in taking Home Ec. or not.*

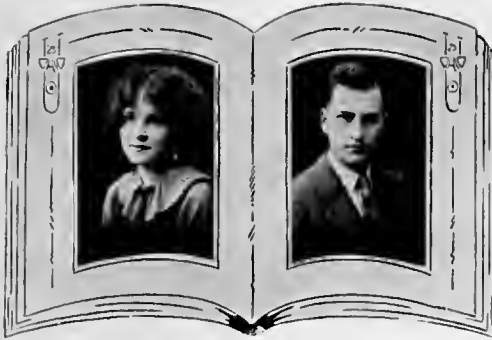

RAYMOND G. WHITBECK, "Whit"  
Norwalk, O.  
A. B.  
Social Science Club: Round  
Table 4

"Whitty" is the history shark that knows more about athletes, world athletic records than any other man on the campus. If you want to know if there is a good movie on at the Majestic just ask him, for he is an expert critic. He seldom bothers the fair sex tho.

LEZZETTA WHEALE, "Lez"  
New Castle, Pa.  
B. S. in Ed.  
Alpha Delta Pi; University of  
Pittsburgh 2

"Lez" spent some time in Pitt. Just how long we are not sure, but according to evidence it must have been long enough to form some close personal contacts. A Theta Chi pin is not to be had every day.

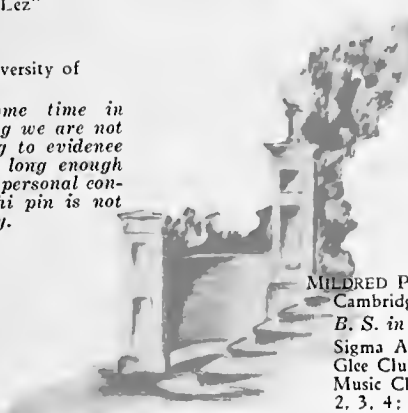

MILDRED P. WILEY, "Bilty"  
Cambridge, O.  
B. S. in Ed.

Sigma Alpha Iota; Phresomea;  
Glee Club 2, 4; Public School  
Music Club 2, 3, 4; Y.W.C.A. 1,  
2, 3, 4; Sophomore Council 4;  
Advisory Board 2; Kappa Delta Pi

Mildred's chief interest is in music. She delights in taking the novice and watching him grow. There was a time when she was interested in someone who was also interested in music. This is all past now she says.

JESSE E. WHITE, "Juicy"  
Nelsonville, O.  
A. B. Commerce  
Y.M.C.A. 1; Commerce Club 2, 3,  
4; Melting Pot 4

We wonder how Jesse ever received the nickname. There must be a juicy story attached to it. What life holds for this person we might say if power to divine the future was given us, suffice it to say that our best wishes will always be a constant companion.



JOHN H. WINKLER, "Wink"  
Clarington, O.

A. B.

Assistant in Paidology; Science Club 3, 4; Psychology Club 3, 4; Biology Club 4; Glee Club 3, 4. Band 4; Freshman Football

"Wink" started his college career by making the Freshman squad, then after doing this he took a sudden climb and became "Daddy" Crisman's right hand man. He has held this position for two years now and no doubt can tell you many things about the "Historical Child."

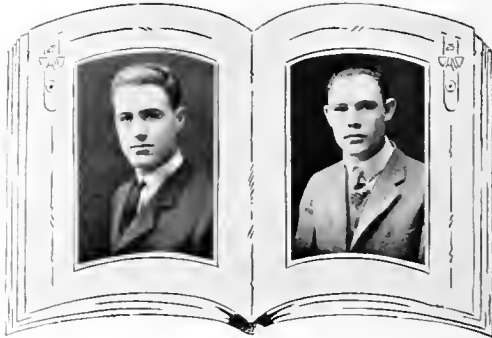

JOHN FRANK WOODDELL, "Woody"  
Wakefield, O.

A. B.

Science Club; Chemical Society; Psychology Club

"Woody" would have made a fine addition to the "Merry Men" of Greenwood forest, as he has also made a splendid addition to our college green. He aspires to do something worth while in the field of science.

T. M. WOODRUFF, "Ted"  
Hemlock, O.

A. B.

Sigma Pi, Pres. 3, 4; Cavenne Club 2, 3; Varsity Track 2, 3; Varsity Baseball 2, 3; Varsity Wrestling 1, 2; Campus Activity Advisory Board; Varsity "O" Association; Chairman of Men's Union Dance 3; Melting Pot

"Ted" left us at the end of the first semester, having completed his work. The second semester he has spent in teaching. We wonder how he likes it. Does he get as much out of his pupils as his professors got from him?



BEATRICE PEARL WOODWARD.

"Pud"

Malta, O.

B. S. in Ed.

Zeta Tau Alpha; Kappa Delta Pi; English Club 3, 4; French Club 3, 4

Poise? well that is what she has. She informs her mind and it grows beautifully. When she has passed it seems like the ceasing of exquisite music.



LAWRENCE G. WORSTELL, "Judge"  
Athens, O.

A. B.

Beta Theta Pi; Alumni Secy.-  
Librarian 2, 3, 4; National  
Collegiate Players Revelers;  
Chairman 4; Athena Staff 2, 3;  
Green and White Staff 4; Press  
Club 4; College Plays 1, 2, 3, 4

*"Judge" is the versatile young man with the deep voice that sounds like thunder, but is not at all unpleasant to listen to. Actor, newspaperman, and chief stage manager have been some of the roles in which he has especially made a hit.*

WILMA WYNE, "Willie"  
Clarksburg, W. Va.

A. B.

Chi Omega, Secy. 3; Y. W. C. A. 1, 2, 3, 4; Chairman of Finance Committee 3, Treas. 4; Chairman of Vocational Guidance Committee; Advisory Board 1, 2, 3, 4; Skit Show 1; French Club 2; Athenian Literary 1, 2; Lake Geneva Delegate 3

*Always willing to use her Home Ec. skill to benefit her less fortunate sisters, and she can do it too. Being conscientious, makes her very thorough in whatever she undertakes.*

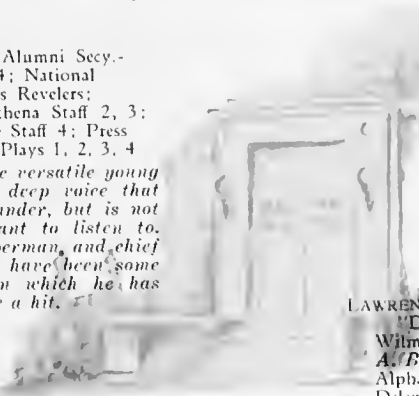

LAWRENCE THEODORE YOUNG,  
"Dad"

Wilmington, Del.

A. B. Commerce

Alpha Phi Alpha; Commerce Club; Delegate to Columbus Convention of Fraternities

*We know that O. U. has a very wide reputation when we find students coming all the way from Wilmington. He has signed up for and completed a course in the school of commerce, this is enough to prove that he is a good student.*

I. FU YANG, "Fu"  
Chengtu, China

A. B. in Commerce

Cosmopolitan Club, Commerce Club; American Association of Commons Clubs; Chinese Students' Alliance of North America

*"Fu" has been very successful in adapting himself to our customs, and has made many friends while sojourning with us. Our very best wishes go with him in whatever he undertakes.*

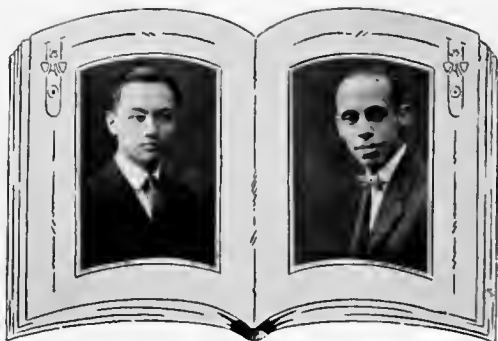



SCENES



LIFE!



FROM



Well-H!







*The State House at Chillicothe,  
where the first Constitutional  
Convention met, 1802.*



TWO YEAR GRADUATES



## Two Year Graduates



ABEL, CLARA L. "Aby"  
Coshocton, Ohio  
*City Elementary*  
Y.W.C.A.; Volley Ball; Melting Pot

ANSTEATT, OLIVE, "OI"  
Batavia, Ohio  
*Kindergarten-Primary*  
Kindergarten Club; Hockey; Volley Ball;  
Basketball; Swimming; Y.W.C.A.

ARMSTRONG, CORA MARGARET, "Peg"  
Steubenville, Ohio  
*Two Year Elementary*  
Y.W.C.A.

ARNOLD, KEITH, "Toofins"  
Wellington, Ohio  
*Industrial Arts*  
Y.M.C.A. Cabinet

AUBLE, MILDRED, "Mid"  
Spencer, Ohio  
*College of Education*  
Y.W.C.A.; Round Table Club; Melting  
Pot

BARBEE, MABEL, "Betty"  
Logan, Ohio  
*Two Year Elementary*  
Y.W.C.A.

## Two Year Graduates

BARR, MARY E., "Mac"  
 Brilliant, Ohio  
*Two Year Elementary*  
 Melting Pot; W.A.A.; Y.W.C.A.

BECK, GERTRUDI, "Becky"  
 Lancaster, Ohio  
*Two Year Elementary*  
 Theta Upsilon; Y.W.C.A.

BECKETT, FLORENCE, "Flo"  
 Athens, Ohio  
*City Elementary*  
 Y.W.C.A.

BELL, IONE, "Doc"  
 Pataskala, Ohio  
*Two Year Elementary*  
 Rural Club; Y.W.C.A.

BENNETT, BERTHA, "Benny"  
 East Liverpool, Ohio  
*Two Year Elementary*  
 Delta Delta Delta; Mu Phi Epsilon;  
 Melting Pot

BENNETT, MARY ELIZABETH, "Betty"  
 East Liverpool, Ohio  
*Two Year Elementary*  
 Delta Delta Delta; Mu Phi Epsilon;  
 Melting Pot



## Two Year Graduates



BOLON, MARY E., "Bo"  
Bethesda, Ohio  
*Two Year Elementary*  
Y.W.C.A.

BONHAM, MARVYTH, "Peggy"  
Washington C. H., Ohio  
*Two Year Elementary*  
Rural Club; Melting Pot

BOOK, CATHERINE CECILIA, "Caddie"  
Rushville, Ohio  
*Two Year Normal*  
Melting Pot; Y.W.C.A.; Alpha Sigma  
Alpha

BOWN, CHARLES RALPH, "Charlie My Boy"  
Conesville, Ohio  
*Electrical Engineering*  
Y.M.C.A.

BRANNOCK, THELMA, "T"  
Waynesville, Ohio  
*Two Year Elementary*  
Y.W.C.A.

BUTLER, LUCILE, "Lucy"  
Cooperdale, Ohio  
*Stenography and Typewriting*  
W.A.A.; Commerce Club; Psychology  
Club; Y.W.C.A.

Two Year Graduates

CALCOTT, DOROTHY, "Dot"  
 East Liverpool, Ohio  
*Teacher's Course*  
 Sigma Sigma Sigma; Y.W.C.A.

CARTER, EDNA, "Ed"  
 Northup, Ohio  
*Public School Music*  
 Public School Music Club; Y.W.C.A.

CHAMBERS, LAWRENCE C., "Bud"  
 New Lyme, Ohio  
*Commerce*  
 Freshman Baseball; Commerce Club

CHANEY, CARRIE MARIE, "Kit"  
 Batavia, Ohio  
*Teachers Stenography and  
 Typewriting*  
 Commerce Club; Y.W.C.A.

CLAY, DOROTHY, "Dot"  
 Napoleon, Ohio  
*Two Year Elementary*  
 Melting Pot; W.A.A.; Wartburg Club

CLINGER, INFZ MARIE, "Nis"  
 Forest, Ohio  
*City Elementary*  
 Y.W.C.A.; Psychology Club; Ohio  
 Northern



## Two Year Graduates



CROWE, FRANCES, "Cro"  
 McConnellsville, Ohio  
*City Elementary*  
 Y.W.C.A.



COULTER, EVELYN MAE, "Ev"  
 Toronto, Ohio  
*Two Year Rural*  
 Sub-Cabinet; Melting Pot; Y.W.C.A.;  
 Folk Lore Club



COLEBECK, EDITH, "Billie"  
 Galena, Ohio  
*Two Year Elementary*  
 Phresomia; Y.W.C.A.



DAMBAUGH, CECILE L., "Ce"  
 Lancaster, Ohio  
*City Elementary*  
 Wartburg Club



DAVIS, DORIS E., "Dot"  
 Martins Ferry, Ohio  
*Intermediate Elementary*  
 Folk Lore Club; Melting Pot; Y.W.C.A.;  
 Life Service League



DAVIS, IRENE, "Peggy"  
 Frost, Ohio  
*Elementary Rural*  
 Rural Club; Y.W.C.A.

## Two Year Graduates

DEAFENBAUGH, ADALINE C., "Moses"  
 St. Clairsville, Ohio  
*Two Year Rural Educational*  
 Belmont County Normal: Y.W.C.A.

DENNISON, KATHERINE, "Kay"  
 Glouster, Ohio  
*Commerce*  
 Y.W.C.A.

DINSMOOR, HELEN, "Din"  
 Athens, Ohio  
*City Elementary*  
 Theta Upsilon: Y.W.C.A.

DISTLER, EVA PEARL, "Ev"  
 Lewisville, Ohio  
*City Elementary*  
 Y.W.C.A.

DURST, ELSIE CLARA, "Dursty"  
 Pomeroy, Ohio  
*City Elementary*  
 Y.W.C.A.

ECKHARDT, FLORENCE, "Flossie"  
 Steubenville, Ohio  
*City Elementary*  
 Y.W.C.A.



## Two Year Graduates



EVANS, CORA MAE, "Co"  
New Straitsville, Ohio  
*Kindergarten-Primary*  
Kindergarten Club

FINK, VIRGINIA MAY, "Ginny"  
Glouster, Ohio  
*Two Year Elementary*  
Y.W.C.A.

FOSTER, LUCY ELENOR, "Elly"  
West Lafayette, Ohio  
*City Elementary*  
Phresomea; Glee Club; Y.W.C.A.;  
University of California

FURNISS, ESTHER, "Eckie"  
Delaware, Ohio  
*Two Year Elementary*  
Lambda Omega; Y.W.C.A.

GAYHART, FOSTER, "Gay"  
Russel, Kentucky  
*Electrical Engineering*  
Y.M.C.A.

GILFILIN, VERDA, "Gil"  
Bellingham, Washington  
*Public School Music*  
Sigma Alpha Iota; Music Club; Glee  
Club; Interchurch Council; Y.W.C.A.



## Two Year Graduates

GILCHRIST, MARY F., "Gilly"  
 Steubenville, Ohio  
*City Elementary*  
 Y.W.C.A.; W.A.A.

GITTINGS, GERTRUDE, "Gertie"  
 Steubenville, Ohio  
*City Elementary*  
 Y.W.C.A.; Sophomore Hockey Team

GLASS, CAMILLA, "Cam"  
 Salem, Ohio  
*Two Year Elementary*  
 Kent State College; Delta Sigma Epsilon

GREER, LILLIE MAE, "Lil"  
 Columbus, Ohio  
*Kindergarten-Primary*  
 Alpha Sigma Alpha; Kindergarten Club;  
 Y.W.C.A.

GRIMM, SADABELLE, "Sady"  
 Lancaster, Ohio  
*City Elementary*  
 Wartburg Club; Y.W.C.A.

GREGORY, ELLA LOUISE, "Lou"  
 Steubenville, Ohio  
*Special Education*  
 Y.W.C.A.; Melting Pot



## Two Year Graduates



HALL, ELSIE VIOLET, "Jack"  
 East Liverpool, Ohio  
*Kindergarten-Primary*  
 Y.W.C.A.: Kindergarten Club

HALL, FLORA EVELYN, "Florian"  
 Whipple, Ohio  
*Two Year Elementary*  
 Y.W.C.A.: Melting Pot; Rural Club,  
 Vice-President 2

HALM, ELIZABETH E., "Betty"  
 Steubenville, Ohio  
*City Elementary*  
 W.A.A.: Steubenville City Normal

HANEY, LILLIAN, "Irish"  
 Portsmouth, Ohio  
*City Elementary*  
 Y.W.C.A.

HANING, LYDA, "Da"  
 Athens, Ohio  
*County Elementary*  
 Theta Upsilon; Y.W.C.A.

HARTMAN, FLORENCE, "Hart"  
 Napoleon, Ohio  
*City Elementary*  
 The Revelers; Y.W.C.A.

## Two Year Graduates

HARTSOOK, JESIA MABEL, "Jess"  
 Columbus, Ohio  
*Kindergarten-Primary*  
 Y.W.C.A.: Kindergarten Club; Ohio  
 State University

HICKS, CHARLOTTE, "Hick"  
 Portsmouth, Ohio  
*City Elementary*  
 Y.W.C.A.: Pi Kappa Sigma

HICKS, GENEVIEVE, "Gen"  
 Portsmouth, Ohio  
*City Elementary*  
 Pi Kappa Sigma; Y.W.C.A.

HILL, ADA MAE, "May"  
 Loveland, Ohio  
*Special Education*  
 Sigma Sigma Sigma; Y.W.C.A.: Special  
 Education Club

HILL, OMA IMOGEN, "O"  
 Pomeroy, Ohio  
*City Elementary*  
 Y.W.C.A.: Melting Pot

HOLMBERG, HAROLD, "Happy"  
 Jamestown, New York  
*Civil Engineering*  
 Theta Chi; Wartburg Club; Athena Staff



Two Year Graduates



HOLMES, MARY CATHERINE. "Katie"  
 Portsmouth, Ohio  
*City Elementary*  
 Y.W.C.A.; Melting Pot

HOWENSTINE, HELEN. "How"  
 East Sparta, Ohio  
*City Elementary*  
 Y.W.C.A.

HOWARD, RUTH. "Ruthie"  
 Millfield, Ohio  
*Kindergarten-Primary*  
 Kindergarten Club; Rural Club;  
 Y.W.C.A.

HUFFMAN, THELMA. "Tat"  
 Pataskala, Ohio  
*Special Education*  
 Y.W.C.A.; Special Education Club

HYSELL, ESTHER. "Midge"  
 Logan, Ohio  
*Two Year Elementary*  
 Y.W.C.A.; W.A.A.; Melting Pot;  
 Rural Club

JACOBS, CARRIE M. "Jake"  
 Spencer, Ohio  
*City Elementary*  
 Round Table Club; Y.W.C.A.

## Two Year Graduates

JOHNSTON, GEORGIA A., "George"  
 Steubenville, Ohio  
*City Elementary*  
 Theta Upsilon; Melting Pot; Y.W.C.A.

JOHNSTON, MYRTLE ALMA, "Jonny"  
 Youngstown, Ohio  
*City Elementary*  
 Kent State Normal

KAPS, RUTH, "Kap"  
 Portsmouth, Ohio  
*City Elementary*  
 Y.W.C.A.

KASLER, CLINTON, "Kas"  
 Athens, Ohio  
*Civil Engineering*  
 Theta Chi; Pi Epsilon Mu; Varsity  
 Track

KINSEL, LEO C., "Kinny"  
 Athens, Ohio  
*Industrial Arts*  
 Y.M.C.A.

KUFTNER, SARAH ELIZABETH, "Sally"  
 Steubenville, Ohio  
*City Elementary*  
 W.A.A.; Hockey Team



## Two Year Graduates



KYLE, LUCILLE, "Lucy"  
 Portsmouth, Ohio  
*City Elementary*  
 Y.W.C.A.

LAFABER, MABEL, "Mabe"  
 Vincent, Ohio  
*County Elementary*  
 Theta Upsilon; The Revelers; Y.W.C.A.

LANTZ, GENFVIEVE, "Jene"  
 Portsmouth, Ohio  
*Public School Music*  
 Sigma Alpha Iota; Skit Show; Freshmen  
 Girls' Quartet; Girls' Glee Club

LESSLER, EVELYN, "Evolu"  
 Neward, Ohio  
*City Elementary*  
 Melting Pot; W.A.A.

LIGGETT, VIRGINIA, "Liggie"  
 Magnetic Springs, Ohio  
*County Elementary*  
 Y.W.C.A.

LINSCOTT, MARY, "Peggy"  
 Athens, Ohio  
*City Elementary*  
 Y.W.C.A.

## Two Year Graduates

LINSCOTT, NORA. "Linnv"  
Athens, Ohio  
*City Elementary*  
Y.W.C.A.



LUTZ, HARRIETE E., "Hart"  
Amanda, Ohio  
*City Elementary*  
Y.W.C.A.



MAAG, MILDRED A., "Mild"  
Chillicothe, Ohio  
*Commerce*  
Y.W.C.A.; Theta Upsilon



MACKIN, BERNICE, "Bum"  
North Fairfield, Ohio  
*Kindergarten-Primary*  
Oberlin Kindergarten Training School



MECHLING, EVELYN E., "Ebb"  
Glenford, Ohio  
*Elementary Education*  
Y.W.C.A.; Wartburg Club; Melting Pot



MCDANIEL, IRENE B., "Mac"  
Martins Ferry, Ohio  
*Kindergarten-Primary*  
Phresomea, Vice-President; Y.W.C.A.  
Cabinet; Sub Cabinet



## Two Year Graduates



McFARLAND, HELEN, "Mickey"  
 Crooksville, Ohio  
*Public School Music*  
 Rural Club; Melting Pot; W.A.A.

MCKENZIE, JESSE CURTIS, "Mac"  
 Russell, Kentucky  
*Civil Engineering*  
 Pi Epsilon Mu

MOORE, LUCILLE, "Marty"  
 Mahanay City, Pa.  
*Typewriting and Stenography*  
 Commerce Club; Hockey Team

MORGAN, OLLIE O'NEILL, "Shorty"  
 Portsmouth, Ohio  
*City Elementary*  
 Y.W.C.A.

MORRIS, DELVERT D., "Del"  
 Long Bottom, Ohio  
*Electrical Engineering*  
 Pi Epsilon Mu; Y.M.C.A.

MUNN, LENA AGUSTA, "Jonnie"  
 Athens, Ohio  
*City Elementary*  
 Y.W.C.A.



## Two Year Graduates

OGAN, LAURA FRANCIS. "Og"  
 McArthur, Ohio  
*Kindergarten-Primary*  
 Y.W.C.A.: Kindergarten Club

PEARL, IRFNE. "Rene"  
 Mt. Vernon, Ohio  
*City Elementary*  
 Y.W.C.A. Sub-Cabinet: Phresomea

PERRY, GLADYS. "Glad"  
 Geneva, Ohio  
*Kindergarten-Primary*  
 Y.W.C.A.: Kindergarten Club

PERSINGER, LETHA MAE. "Persival"  
 Jamestown, Ohio  
*Special Education*  
 Y.W.C.A.: Secretary of Special  
 Education Club

POWERS, MILDRED. "Millie"  
 Marion, Ohio  
*Elementary Education*

PRACHTHAUSER, ANN. "Skinny"  
 Pomeroy, Ohio  
*City Elementary*  
 Y.W.C.A.: Melting Pot



## Two Year Graduates



PRUDEN, GEORGE, "Dud"  
Athens, Ohio  
*Civil Engineering*  
Pi Epsilon Mu



RACER, WILSIE, "Wil"  
Marietta, Ohio  
*Two Year Elementary*



RARICK, FRANCES LAURA, "Tranie"  
Logan, Ohio  
*Elementary Education*



RILEY, DOROTHY MARIAN, "Dot"  
Marietta, Ohio  
*Public School Music*  
Y.W.C.A.: Public School Music Club



ROETTING, ALICE, "Al"  
Ironton, Ohio  
*Special Education*  
Sigma Sigma Sigma: Special Education  
Club, President 2; Y.W.C.A.



ROSSFELD, ALICE, "Skinny"  
Lima, Ohio  
*Kindergarten*  
Y.W.C.A.: Kindergarten Club

## Two Year Graduates

RUTHERFORD, RUTH RHEA, "Ruthie"  
 Dayton, Ohio  
*Education*  
 Y.W.C.A.

SHEPLER, MARGARET ELIZABETH  
 "Libby"  
 Steubenville, Ohio  
*City Elementary*  
 Folk Lore Club; Basketball; Volley Ball

SISLEY, DOROTHY, "Dot"  
 Kinsman, Ohio  
*City Elementary*  
 Y.W.C.A.

SMITH, LORETTA M. Letta"  
 Lancaster, Ohio  
*City Elementary*  
 Y.W.C.A.

SPANIOL, JOHANNA, "Jo"  
 Utica, Ohio  
*County Two Year Normal*  
 Y.W.C.A.

STEVENSON, DOROTHY, "Dot"  
 Dresden, Ohio  
*Public School Music*  
 Orchestra; Music Club; Y.W.C.A.



## Two Year Graduates



STEVENS, FLORENCE E., "Flossie"  
 Mineral City, Ohio  
*Two Year Graduate Junior School*  
 Y.W.C.A.; The Revelers

STRAPP, MARY ALICE, "Al"  
 Plain City, Ohio  
*Elementary Education*

THROCKMORTON, HOLLIS, "Throck"  
 Carpenter, Ohio  
*Rural Elementary*  
 Y.M.C.A.; K. of P. Club

TINKER, HARRIETT, "Nugs"  
 Rome, Ohio  
*Elementary Education*  
 Y.W.C.A.

TIPPETT, CHARLES DONOVAN, "Tip"  
 McArthur, Ohio  
*Commerce*  
 Commerce Club

TOBROCKE, HELEN, "Tobe"  
 Vinton, Ohio  
*Two Year Elementary*

## Two Year Graduates

VAN DYKE, EDITH "Dan"  
 Albany, Ohio  
*Teacher's Stenography and  
 Typewriting*

VOIAW, CATHERINE, "Mickey"  
 Salem, Ohio  
*Two Year Elementary*  
 Alpha Kappa Gamma, Treas. '23;  
 Y.W.C.A.

WASHING, MARGARET, "Marg"  
 Piqua, Ohio  
*Kindergarten-Primary*  
 Y.W.C.A.; Glee Club; Kindergarten Club

WEAVER, JESSIE, "Jess"  
 Bellville, Ohio  
*City Elementary*  
 Y.W.C.A.

WEBER, CLYDA BERNADINE, "Dot"  
 Mingo Junction, Ohio  
*Teacher's Stenography and  
 Typewriting*  
 Commerce Club; Y W C.A.

WEISER, FRANCES, "Bud"  
 Ashville, Ohio  
*Two Year Elementary*  
 Y.W.C.A.



## Two Year Graduates



WELDAY, MYRTLE R., Myrtie"  
 Dennison, Ohio  
*City Elementary*  
 Theta Upsilon: Melting Pot: Athena.  
 Secretary: Y.W.C.A.

WEST, GEORGE H., "Geo. Herbert"  
 Oak Hill, Ohio  
*Industrial Education*  
 Y.M.C.A.

WILDMAN, MARTHA MARIE, Wildy"  
 Frost, Ohio  
*Two Year Elementary*  
 W.A.A.: Melting Pot. Rural Club;  
 Y.W.C.A.

WILSON, OPAL, "Pal"  
 Parkersburg, West Virginia  
*Two Year Elementary*  
 Phresomea: Psychology Club: W.A.A.;  
 Mountaineer's Club: Melting Pot;  
 Y.W.C.A.

WINTERS, PAUL C., Sunny"  
 Portsmouth, Ohio  
*Industrial Education*  
 Y.M.C.A.

YOUNG, ISABELLE, Izzy"  
 Winchester, Ohio  
*Teacher's Stenography*  
 Y.W.C.A.: Melting Pot. Commerce Club



*The fierce attack and conflagration of Fort Stephenson in 1843.*



JUNIORS

Class of 1926



BECKWITH, WOODWORTH, ALGEO, PHILLIPS  
"Now and Then"

JUNIOR OFFICERS

WILLIAM BECKWITH .....	President
JOSEPH E. ALGEO .....	Vice-President
MELBA WOODWORTH .....	Secretary
ALICE PHILLIPS .....	Treasurer



## History of The Class of 1926

**T**HREE years ago the doors of Ohio University opened to the Class of '26. The things unfolded therein opened wide our eyes in amazement, for we were but innocent green Freshmen venturing out upon the great broad field of knowledge.

Under the able leadership of our freshman president, Foster Crumley, we vanquished the Class of 1925 in a Tug-of-War at the State Hospital grounds, giving them a bath amid the slime and water lillies. It marked our emancipation from freshmanhood. The next act on that eventful day was the burning of our "crowning glory," the green jockey caps.

How proud we were in September, 1923 when we entered the University once more—now as Sophomores. We had come back with the determination to fight on the field and in the classrooms for the high ideals of our Alma Mater, and to enforce upon the lowly freshmen the rules set aside for him to obey. William Rochester stood at the helm guiding the Class of '26 safely through its second year.

And now we are Juniors, the class being under the guidance of "Bill" Beckwith. The class as a whole is a little more serious perhaps, but among its members one will find many of the prominent men and women on the campus; men and women who have done things and who are doing things.

Three years have come and gone. Ere many weeks we too hope to be Seniors. Judging of the past we are all looking forward to the future, wondering what our last year will have in store for us as a class. The canes, the gardinias will then be ours—the Class of 1926.

Juniors



MAXINE M. ABLES, "Max"  
Cheshire, Ohio  
*A. B.*

Alpha Kappa Gamma, Sec. 3; Volley  
Ball 2, 3; Y.W.C.A.

CHARLES McCLELLAN ALLEN, "Mack"  
Midland, Ohio  
*A. B.*

Melting Pot; Square and Compass

JAMES ALGEO, "Ernie"  
Athens, Ohio

*A. B. in Commerce*

Phi Kappa Tau; Vice-Pres. Junior Class

WILLIAM BECKWITH, "Bill"  
Parkersburg, W. Va.

*A. B. in Commerce*

Delta Tau Delta; Junior Class President;  
Varsity Basketball; "O" Association;  
Junior Prom Chairman

FONTELLA BELL, "Fon"  
Wellston, Ohio

French Club; English Club; Y.W.C.A.

LUCILE BUTLER, "Cil"  
Cooperdale, Ohio

*Stenography and Typewriting*

Women's Athletic Association; Y.W.C.A.;  
Psychology Club; Round Table;  
Commerce Club

ELIZABETH LASH, "Betty"  
Martins Ferry, Ohio

*A. B.*

Biology Club 3; W.A.A.; Hockey 2;  
Y.W.C.A. Cabinet 3

HAROLD H. BACH, "Bach"  
Ozark, Ohio

*A. B.*

Theta Chi; Square and Compass

Juniors

CLARENCE S. BOLLN, "Nance"  
 Washington C. H., Ohio  
*A. B. (Journalism)*  
 Kappa Psi Alpha, Sec. 3; Press Club, Sec. 3;  
 Pan Hellenic Council; Athena Staff 2, 3;  
 Associate Editor Green and White 3;  
 Mgr. O. U. Broadcasting Service 3  
 Editor Green Goat 3;

FREDERICK E. BUNTON, "Buck"  
 Athens, Ohio  
*A. B. in Commerce*  
 Asst. Basketball Manager; Varsity Track;  
 Band 1, 2, 3; Commerce Club

RICHARD A. CLARK, "Dick"  
 Athens, Ohio  
*A. B. in Commerce*  
 Phi Delta Theta, Asst. Treas. 2, Treas. 3;  
 Pi Gamma Epsilon, Commerce Club 1, 2, 3;  
 Green and White Bus, Mgr. 3

GOLDA BILLMAN, "Bill"  
 Lewisville, Ohio  
*B. S. in Ed.*  
 Y.W.C.A.

LILLIAN BUMGARNER, "Lil"  
 Cheshire, Ohio  
*A. B. (English)*  
*B. S. in Ed.*  
 Y.W.C.A.

FLORENCE BOOTH, "Tommie"  
 Summerfield, Ohio  
*B. S. in Home Economics*  
 Home Economics Club; W.A.A.;  
 Y.W.C.A.; Soccer 3

JOHN M. COLLINS, "Jack"  
 New Philadelphia, Ohio  
*A. B.*  
 Delta Tau Delta; Kenyon 1, 2;  
 Intramural Basketball 2, 3; Varsity  
 Debate; Orchestra 2, 3

LOUISE COTTLE, "Bubbles"  
 Marietta, Ohio  
*B. S. in Ed.*  
 Psychology Club; Commerce Club;  
 Y.W.C.A.; Broadcasting Service



# Juniors



ARTHUR E. CAMERON, "Art"  
Athens, Ohio  
*A. B. in Commerce*  
Delta Tau Delta; Phi Mu Alpha, Sec. 3;  
Basketball 1; Glee Club 1, 2, 3, Pres. 3;  
Commerce Club 3; Y.M.C.A.; College  
Play "Mollusc"

LUCILE DEFFENBAUGH, "Deffie"  
Lancaster, Ohio  
*B. S. in Education*  
Alpha Xi Delta, Pres. 2, 3; Phi Upsilon  
Omicron; Pan Hellenic 2, 3; Home  
Economics Club; Y.W.C.A.

HSICH SHEN DUNN, "Dunn"  
Chung King, China  
*A. B. in Commerce*

JOHN FRANK, "Frank"  
Chester, Ohio  
*A. B.*  
Theta Chi; Associate Editor, Athena, 3

FRANK C. GAMES, "Gay"  
Georgetown, Ohio  
*A. B. in Commerce*  
Commerce Club; Y.M.C.A.

THEODORE H. GERKEN, "Ted"  
Jackson, Ohio  
*A. B.*  
Beta Theta Pi; Torch; Green and White  
Staff 1, 2; Editor-in-Chief 3; Athena  
Staff 2, 3; English Club; Press Club,  
Pres. 3; Green Goat 2; Pan Hellenic  
Council 3; Jr. Sr. Governing Board 3;  
Jr. Prom Committee; Campus Affairs  
Committee 3

FRANCES GRAY, "Pet"  
New Cumberland, W. Va.  
*B. S. in Education (Art Supervisor)*  
Alpha Sigma Alpha; Art Club, Sec. and  
Treas. 2; Girls' Glee Club 1, 2, 3;  
Y.W.C.A.

MARTHA HEADINGS, "Marnie"  
Bellevue, Ohio  
*B. S. in Education*  
Zeta Tau Alpha, Treas. 3; Y.W.C.A.;  
Green and White Board of Control

# Juniors

DORIS HENRY, "Dode"  
Athens, Ohio  
*B. S. in Ed. Art*  
Pi Beta Phi, Vice-Pres. 2; Art Club, Sec. 3; Green and White 3; Orchestra 3

DORIS HERRON, "Dodie"  
Athens, Ohio  
*A. B.*  
Y.W.C.A.

ROY T. HICKMAN, "Hick"  
Laines, Ohio  
*B. S. in Ed.*  
Geography Club, Vice-Pres.; Y.M.C.A.

ARTHUR M. HOWARD, "Art"  
Athens, Ohio  
*A. B.*  
Baseball Mgr. 1

CLAIR M. HUGHEY, "C-M"  
South Salem, Ohio  
*A. B. (Journalism)*  
Theta Chi, Sec. 3; Tau Kappa Alpha 2, 3; Phi Delta Gamma, Vice-Pres. 2, 3; Press Club 3; Managing Editor Green and White 2; Varsity Debate 2, 3; Ohio University Round Table, Vice-Pres. 3

ROSE ANN JEWETT, "Angel"  
Sandusky, Ohio  
*B. S. in Ed.*  
Y.W.C.A. Cabinet; Revelers

DOROTHEA B. JONES, "Dot"  
Niles, Ohio  
*B. S. in Ed.*  
Chi Omega; Revelers; W.A.A.; Y.W.C.A.; Commerce Club

LETA LEWIS, "Letty"  
Athens, Ohio  
*B. S. in Ed.*  
Pi Kappa Sigma; Y.W.C.A.



## Juniors



LUCILLE J. LOHER, "Joe"  
 Norwalk, Ohio  
*B. S. in Ed.*  
 Lambda Omega, Y.W.C.A.: Life Service Group

HELEN MANSFIELD, "Mansie"  
 Athens, Ohio  
*A. B.*  
 French Club 1, 2; Science Club 3

HOWARD C. MARTINDELL, "Doc"  
 Greenfield, Ohio  
*A. B. (Premedics)*  
 Cadecus; Green and White 2, 3;  
 Wittenberg 1

HELEN MCCLAFLIN, "Mac"  
 Wakeman, Ohio  
*B. M.*  
 Alpha Sigma Alpha; Glee Club, Pres. 2;  
 Women's League Advisory Board

GENEVA McCORD, "Gee"  
 Duncan Falls, Ohio  
*A. B.*  
 Y.W.C.A.: Revelers

RUTH MILLER, "Ruthie"  
 Athens, Ohio  
*A. B.*  
 Alpha Xi Delta; L'Alliance Francais;  
 Chair. Bd. of Control of Green and  
 White; Sorority Editor of Athena;  
 Y.W.C.A., Treas. and Sec.; Psychology  
 Club

CYNTHIA MORRIS, "Cynk"  
 Caldwell, Ohio  
*B. S. in Ed.*  
 Y.W.C.A.

ARCHIE R. MORRISON, "A-R"  
 Lower Salem, Ohio  
*B. S. in Ed.*  
 Melting Pot 2; Rural Club 2, 3;  
 Booklovers' Club 3; Green and White 3

## Juniors

GORDON MORROW, "Mose"  
Wellston, Ohio  
*A. B. in Commerce*  
Band 1, 2, 3; Orchestra 3; Y.M.C.A.;  
Commerce Club

C. B. MOYER, "C-B"  
Dawson, Ohio  
*A. B.*

DARLEN NEPPER, "Darl"  
Whitehouse, Ohio  
*A. B.*

LAURA NICHOLSON, "Jane"  
Jackson, Ohio  
*B. S. in Ed.*  
Y.W.C.A.

MARJORIE PERKINS, "Marj"  
Gallipolis, Ohio  
*B. S. in Ed.*

RUSSELL L. PERKINS, "Perk"  
Plain City, Ohio  
*A. B. in Commerce*  
Theta Chi, Treas.; Pi Gamma  
Epsilon; Commerce Club

ALYCE PHILLIPS, "Al"  
Athens, Ohio  
*B. S. in Ed.*  
Pi Beta Phi, Treas. 2, Pres. 3; Public  
School Music Club, Treas. 3; Junior  
Class Treas.; Y.W.C.A., 1, 2, 3

T. J. POON, "T-J"  
Shanghai, China  
*A. B.*



Juniors



IVA DABRITZ REIGHARD, "Da"  
 Carbondale, Ohio  
 Theta Upsilon, Y.W.C.A.

GERTRUDE M. REMINGTON, "Gertie Mae"  
 Norwalk, Ohio  
*B. S. in Ed.*  
 Lambda Omega; Y.W.C.A.

WILMER A. RICE, "Wil"  
 Pomeroy, Ohio  
*A. B.*

ANNE ROSSER, "Ann"  
 Nelsonville, Ohio  
*B. S. in Home Economics*  
 Alpha Gamma Delta; Home Economics Club

STANLEY ROUSH, "Eddie"  
 Racine, Ohio  
*A. B.*  
 Phi Delta Gamma; Green and White 2;  
 Athena 2, 3; Y.M.C.A. 3; Vice-Pres.;  
 Booklovers' Club; All-Ohio Fellowship;  
 University Chorus 2

DWIGHT H. RUTHERFORD, "Dizz"  
 Athens, Ohio  
*A. B. in Commerce*  
 Phi Delta Theta; Commerce Club 2, 3;  
 Bus. Mgr. "O" Book 2; Football Mgr.;  
 Y.M.C.A. 2; Track 2

JOSEPH R. SCHWENDEMAN, "Joe"  
 Waterford, Ohio  
*B. S. in Ed.*

CORNELIA SCOTT, "Scotty"  
 Nelsonville, Ohio  
*A. B.*  
 Orchestra; Y.W.C.A.; Melting Pot



## Juniors

KATHARINE SEYLER, "Katy"  
 Chillicothe, Ohio  
*A. B.*  
 Chi Omega; I. Alliance Francais;  
 Y.W.C.A.; Revelers; Carroll College 1, 2

ROSE SHAY, "Sha a-a"  
 Nelsonville, Ohio  
*A. B.*  
 Theta Phi Alpha, Treas. 2, Sec. 3;  
 I. Alliance Francaise

MIRIAM SLATER, "Babe"  
 Murray, Ohio  
*B. S. in Home Economics*  
 Y.W.C.A. 1, 2, 3; Home Economics  
 Club; Geography Club

NEWELL R. SMITH, "Smithy"  
 Wellington, Ohio  
*Electrical Engineering*  
 Tau Kappa Alpha; Pi Epsilon Mu; Phi  
 Delta Gamma; Ohio University Press  
 Club 3; News Editor Green and White;  
 Varsity Debate 2, 3; Round Table

PAUL L. SMITH, "Smithy"  
 Gloucester, Ohio  
*A. B. in Commerce*  
 Phi Delta Theta; Asst. Basketball Mgr.  
 2; First Asst. Track Mgr. 2; Commerce  
 Club

WILLIAM RAYMOND SMITTLE, "Huh"  
 Blackfork, Ohio  
*B. S. in Ed.*  
 Melting Pot; Y.M.C.A.

INIS TAVENNER, "Ma"  
 McConnelville, Ohio  
*B. S. in Ed.*  
 Melting Pot; Y.W.C.A.

NEVA E. TURNER, "Neve"  
 Carpenter, Ohio  
*A. B.*  
 Y.W.C.A.



## Juniors



THEODORE J. WAKELY, "Ted"  
Fairport Harbor, Ohio  
*A. B. in Commerce*  
Theta Chi; Mount Union College 1.  
2; Band 3; Wartburg Club 3; Commerce  
Club 3; Pi Gamma Epsilon 3

W. T. WEST, "Tong"  
Tongs, West Virginia  
*A. B. in Commerce*  
Phi Delta Gamma; Social Science Club;  
Classical Club; Commerce Club;  
Psychology Club; Varsity Debate;  
Y M C A.

EDNA WOOD, "Micky"  
Chillicothe, Ohio  
*B. S. in Ed.*  
Theta Upsilon; English Club; Y.W.C.A.;  
Melting Pot

LUCILLE O. WOOD, "Peggy"  
Cairo, W. Va.  
*B. S. in Home Economics*  
Home Economics Club; Y.W.C.A.

ANGELLA WOODS, "Liz"  
Athens, Ohio  
*A. B.*  
Zeta Tau Alpha, Vice-Pres.; Women's  
League Advisory Board; Y.W.C.A.;  
W.A.A.; Classical Club; Revelers; Green  
and White; Hockey; Big Sister Chairman

GLENN WOODS, "Woodie"  
Mount Vernon, Ohio  
*A. B.*  
Theta Chi; Phi Delta Gamma

ELIZABETH WOODWORTH, "Liz"  
Athens, Ohio  
*B. S. in Home Economics*  
Pi Beta Phi, Pres. 3; Phi Upsilon  
Omicron, Pan Hellenic 3, Y.W.C.A. 2,  
3, Home Economics Club

MELBA WOODWORTH, "Woody"  
Athens, Ohio  
*A. B.*  
Chi Omega; Board of Control, Sec.;  
Junior Class, Sec.; Chairman Reveler  
Program Committee; College Play "The  
Mollusc"; Psychology Club



*Perry's glorious victory in the  
battle of Lake Erie in 1813.*



SOPHOMORES





## The Class

**I**N September, 1923, some six hundred or more unworldly Freshmen were admitted to the realms of Ohio University. After the customary scramble, bustle and all that goes with the opening of college, the Freshman Class was herded together, for the first time, by the Senior-Junior Governing Board. At this time, class officers were elected which permitted the class to go on by themselves,—as long as they wore the "O" scull caps, "O" armbands, and obeyed the "O" Book Rules.

The Class of '27 chose Hewitt Mathews to lead them in their first year of college life. Hewitt led the class with the fineness of a born leader, as well as the many other activities into which he entered. But he was claimed by a Higher Being, and so his work on this earth was finished.



of 1927

College life continued in a smooth manner for the remainder of the year, with the Freshmen contributing their men and women to the various affairs that were open to them on the campus.

In 1924 a goodly number of the original "600" returned and college life was resumed. A few of the men were on the Varsity football squad as well as on the basketball squad. Other members of the class took their places on the campus in numerous other activities.

On April 17th the Sophomore Hop was held at the Armory. The Hop was a huge success in every respect. It is hoped it will become, like the Junior Prom, an annual affair on the University campus.

# Class of 1927



FOSTER, EDWARDS, NATIONS  
"Youth and Infancy"

## Sophomore Officers

DUDLEY FOSTER  
RUBY NATIONS  
ALICE EDWARDS

President  
Vice-President  
Secretary

# Sophomore Class Register

*Note: Names and courses are arranged alphabetically as shown on the records of the University, September, 1924. No two year graduates are listed in this register.*

NAME	COURSE	ADDRESS
Allen, Helen Marie	A. B.	Athens
Andrews, Mildred Constance	A. B. in Com.	Whitesville, W. Va.
Angell, Richard Gordon	Civil Eng.	Athens
Archer, Hilda Bertha	A. B.	Athens
Bagley, Mary Josephine	A. B.	Zanesville
Ball, Mary Elizabeth	A. B.	Gloucester
Barker, Wilby Orlando	A. B.	Crooksville
Bartholomew, Olive Rebecca	A. B.	Cleveland
Beattie, James Fulton	A. B.	New Straitsville
Beaver, Henry Richard	A. B. in Com.	Racine
Beckwith, William Seflens	A. B. in Com.	Parkersburg, W. Va.
Beers, Margaret Jane	A. B.	Newcomerstown
Birmingham, Forrest Edward	A. B.	Leesburg
Blythe, Charles P.	A. B. in Com.	Mineral City
Bolen, Clarence Stanton	A. B.	Washington C. H.
Boyer, Dorothy Lucindo	A. B.	Pickerington
Britton, Florence Edna	A. B.	Athens
Burke, Ida May	Com'l	Athens
Campbell, Montgomery	A. B.	Columbus
Carsten, Carl Frederick	A. B. in Com.	Elmore
Cary, Mabel Elizabeth	A. B.	Trimble
Caufman, Grace	A. B.	Gallipolis
Cavett, Frank	A. B.	Jackson
Chapman, Mabel Ellen	A. B. in Com.	Coolville
Chappius, Maurice Kistler	A. B. in Com.	Lancaster
Chase, James Allen	A. B. in Com.	Pomeroy
Chatley, Annie Grace	A. B.	East Palestine
Church, Henry C.	A. B.	Youngstown
Coleman, Richard J.	A. B.	Nelsonville
Conrad, William Jr.	A. B. in Com.	Marysville
Cooper, Jane Lucile	A. B.	Athens
Cooper, Sidney	A. B.	Portsmouth
Courtney, Christine Leota	B. of Music	Chauncey
Covert, Arthur Wayne	A. B. in Com.	Pittsburgh, Pa.
Covert, Marlette Cornwell	A. B. in Com.	Athens
Crow, Margaret Louise	A. B.	Athens
Curry, Mary Adeline	A. B.	Athens
Dagenhard, Roy A.	A. B.	Magnolia
Darrow, Howard Franklin	A. B. in Com.	Geneva
Daugherty, Florence	Com'l	Zaleski
Davies, David Thomas	A. B.	Toledo
Dawson, Donald William	A. B. in Com.	Cleveland
Del Rancis, Dominic Antonio	A. B.	Cambridge
Dearford, Cecelia Alice	A. B.	Portsmouth
Deedrick, William Francis	A. B. in Com.	McConnelsville
Dening, Ralph Palmer	B. S. in E. E.	Manchester
Dennewitz, Hilda LaVerne	A. B.	Chillicothe
Dennison, Katherine	Com'l	Glouster
Dougherty, Clark M.	A. B.	Bellaire
Duncan, Clell Ray	A. B.	Logan
Edwards, Alice C.	A. B.	Dayton
Eicholtz, Helen Elizabeth	A. B.	Bellefontaine
Elliott, Clyde B.	A. B.	Zansville
Faris, Leaman Lebbacus	A. B.	Leitchburg
Farst, Royal Lewis	A. B. in Com.	Barberton
Ferguson, Louis Edward	A. B.	Athens
Fisk, Mark H.	A. B.	Athens
Fleck, Karl William	A. B. in Com.	Carey
Foskett, Theodore Vincent	A. B.	Mallett Creek
Foster, Charles Dudley	A. B. in Com.	Lakewood
Foster, Roland Blackwell	A. B.	Elvira
Frederick, W. Byron	A. B.	Circleville
Fruend, Carl Franklin	A. B. in Com.	Lakewood

NAME	COURSE	ADDRESS
Gaskill, Peter Carl	A. B.	Worcester, Mass.
Games, Frank Case	Com'l.	Georgetown
Geartz, Roy Eugene	A. B.	Orwell
Gildea, Walter Vernon	Elec. Eng.	Gibson
Gilkey, Florence Leona	Com'l.	Albany
Gillette, Phil Gordon	A. B.	Athens
Gilmore, Edgar Paul	A. B. in Com.	Pomeroy
Ginther, Augusta Luella	A. B.	Lectonia
Glass, Everett Burnett	A. B.	Cumberland
Goddard, Charles Howe	A. B.	Wellston
Graf, Paul Herman	A. B.	Portsmouth
Greer, Robert Brice	A. B. in Com.	Greer
Griffec, Charles William	A. B.	Zanesville
Hale, Elizabeth Ellen	A. B.	Athens
Hamilton, Page Nelson	A. B.	Bedford
Harris, Robert Williamson	A. B. in Com.	Middleport
Harrison, Robert	A. B.	Athens
Haselton, Winifred Mae	A. B.	Tripton, Indiana
Hathaway, Starke	B. S. in E. E.	Marysville
Hawes, Harry Emery	A. B. in Com.	Pleasant City
Heeter, Eugene Field	A. B.	West Carrollton
Herbert, Loren Paul	B. S. in E. E.	Canton
Hicks, Mary Samantha	Com'l.	Hopedale
Highland, John Howard	A. B.	Lancaster
Hitt, Leota Evangeline	B. of Music	Hicksville
Hodge, Virginia Carline	A. B.	Middleport
Hollingsworth, Clarence T.	Elec. Eng.	North Lewisburg
Holmberg, Harold David	Civil Eng.	Jamestown, N. Y.
Howard, Arthur Melvin	A. B.	Athens
Howes, Mildred Irma	A. B.	Ashtabula
Hoy, Charlotte Ruth	B. of Music	State College, Pa.
Hoy, Samuel	A. B.	Canton, China
Huddle, Hubert Thompson	A. B. in Com.	Lancaster
Hudson, Clarence Henry	A. B.	Perry
Hudson, William Evans	A. B.	Nelsonville
Hughes, John Francis	A. B.	Elmira, N. Y.
Hughes, Merle Hudson	A. B.	Marion
Hyatt, Meredith Robards	A. B.	Dawson Springs, Ky.
Jeffers, Karl Border	B. S.	Norwalk
Jeffries, Floyd L.	A. B.	Mendon
Jordon, Lawrence Victor	A. B.	Cadiz
Kabisch, James	A. B. in Com.	Jackson
Karr, Irving Roy	A. B. in Com.	Pomeroy
Kasler, Clinton E.	Civil Eng.	Athens
Kean, Steward Robinson	A. B.	Carrollton
Keck, Henry Earl	A. B.	Logan
Kelley, John Wesley	B. of Music	Athens
Kennard, Ralph A.	A. B. in Com.	McConnelsville
Kerr, Douglas Cooper	A. B.	Wellington
Keyes, Dorothy	A. B.	Adamsville
Kincade, Octa Jean	A. B.	Athens
King, Arthur Dunkle	A. B. in Com.	Wellston
Knight, Gilbert Leslie	A. B.	Athens
Koons, Mary Fern	A. B.	Athens
Kosmo, John Arthur	Com'l.	Leavittsburg
Laird, Avalyn Mary	A. B.	Marysville
Lax, Charlott Mary	A. B.	Nelsonville
Lengart, William Talbert	A. B. in Com.	Athens
Lengart, Zaida	A. B.	Leipsic
Kenk, Mildred Dorothy	A. B.	Uhrichsville
Ludwig, William	A. B.	Paulding
Lutz, Martin Henry	A. B.	Nelsonville
MacCollum, Mabel Retta	A. B.	VanWert
McCormick, Dorothy	A. B.	Athens
McElhaney, Lois Elizabeth	A. B.	Sandusky
McKee, Katharine Leslie	A. B.	Athens
McKenzie, Jesse Curtis	Civ. Eng.	Russell, Ky.
McKircher, Vera Ursula	Com'l.	Lakewood
MacLean, Dorothy Jeannette	A. B.	Dayton



NAME	COURSE	ADDRESS
McLean, Oliver	A. B.	Zanesville
McMichael, Donald Echart	A. B. in Com.	Kenmore
McNabb, Frank William	A. B.	Mentor
Marsh, Albert Leslie	A. B. in Com.	Orwell
Martindell, Howard Clifford	A. B.	Greenfield
Mason, John Donald	A. B. in Com.	Circleville
Maxwell, Jennie Marie	A. B.	Athens
Mercer, Ruby Gladys	A. B.	Athens
Merriman, Kathryn	B. of Music	Columbus
Merritt, Frances Wood	A. B.	Nelsonville
Miller, Lloyd Tudor	A. B. in Com.	Frankfort
Miller, Wilbert Eugene	A. B. in Com.	Lorain
Milhone, William G. Edmund	A. B.	Cumberland
Morgan, Elizabeth	A. B.	Athens
Morgan, Frank	B. S. in E. E.	Continental
Morris, Levi Clyde	A. B. in Com.	Vincent
Morris, Neil	A. B. in Com.	Circleville
Mortz, Harold Gustavus	A. B. in Com.	Danville
Moyer, Otto Carl	A. B.	Dawson
Mulligan, Elizabeth Catherine	A. B. in Com.	Athens
Murphy, Eugene Albert	A. B. in Com.	Columbus
Murphy, Norris Earle	A. B.	Wamsley
Nations, Ruby	A. B.	Tucumcari, N. Mex.
Nelson, Andrew Carpenter	A. B. in Com.	Athens
Nelson, Charles Kenneth	A. B. in Com.	Wellsville
Newhard, Herbert	A. B. in Com.	Carey
O'Bleness, Neil Lang	A. B.	Lakewood
O'Mara, Beryl Irene	Com'l.	Nelsonville
O'Neil, William John	A. B.	Middleport
Percelle, Rexford Myron	A. B.	Zanesville
Peters, Lenchen	A. B.	Marietta
Philson, Mabel Kathryn	A. B.	Racine
Pierce, Jesse Howard	A. B.	Mansfield
Potts, George Forward	A. B.	Hollister
Powell, Gerard Clifton	Com'l.	Nelsonville
Pruden, George William	Civ. Eng.	Athens
Ramsey, Carl Ellis	Civ. Eng.	Athens
Randall, Ralph H.	A. B. in Com.	Wadsworth
Rav, Carl Judson	A. B.	Jackson
Rav, James Kendall	A. B.	Portsmouth
Reed, Ruth	A. B.	Wellston
Rochester, Ralph William	A. B.	Logan
Roebuck, Fred R.	A. B. in Com.	Mendon
Ruth, Rolland Carols	A. B. in Com.	Athens
Saad, Lewis Nicholas	A. B.	Zanesville
Saltz, Flora Helen	Com'l.	McArthur
Shaver, Hortis Augustus	A. B.	Cheshire
Shepherd, Henry Franklin	A. B. in Com.	Zanesville
Shisler, Virgil Simon	A. B.	Smithville
Smiley, William Foster	A. B. in Com.	Pittsburg
Smith, Helen Joy	A. B. in Com.	Malta
Smith, Lorantz Juargensmeier	A. B.	Logan
Smith, Paul Lammar	A. B. in Com.	Glouster
Smithberger, Roman Leonard	B. S. in E. E.	Harriettsville
Sofko, Roman Owen	A. B.	Manor, Pa.
Sparks, Lawrence Walter	A. B. in Com.	Indianapolis, Ind.
Spies, Marian Ruth	A. B. in Com.	Norwalk
Sprague, George Henry	Elec. Eng.	McArthur
Sprague, Marion Elizabeth	A. B.	Athens
Stanley, Julia Elizabeth	B. of Music	Albany
Startzman, Dorothy Virginia	B. of Music	Charleston, W. Va.
Steed, Donald Robert	A. B.	Athens
Steele, Corinne Belle	A. B.	Roxabell
Stocklen, Joe Bernare	A. B.	Nelsonville
Stoneburner, David Leroy	A. B.	Crooksville
Swain, Joseph Jerome	A. B. in Com.	Sidney
Tabit, George, Jr.	A. B. in Com.	Gallipolis
Taylor, Alva Lloyd	A. B. in Com.	Tunnel Hill
Thomas, Arthur Earl	A. B.	Newport

NAME	COURSE	ADDRESS
Thomas, Eleanor Mary	A. B.	Glenmont
Truitt, Olive Edna	A. B.	Lyndon
Trumblin, Margaret Lucile	A. B. in Com.	Coshocton
Ucker, Rosemary	A. B.	Nelsonville
VanBussum, Mildred Louise	A. B.	Uniontown, Ky.
Vernillion, Monroe Thomas	A. B.	Sherritts
Wachs, Paul Irving	A. B.	South Salem
Wagner, Lloyd Russell	A. B.	Athens
Walden, John Samuel	Com'l	Coolville
Walsh, Ruth Agnes	A. B.	Otway
Warner, Howard Ely	A. B.	Athens
Watson, Henry D.	A. B.	Logan
Weist, Carl Murlin	B. S. in E. E.	Mendon
Welch, William Jr.	A. B. in Com.	Glouster
Westwater, Jessie Schwartz	A. B. in Com.	Dayton
Wick, Marguerite	A. B.	Jackson
Wickerham, Gladys Irene	A. B.	Sinking Spring
Wilking, Herbert Carl	Com'l	Marietta
Williams, Sylvan Harold	A. B.	Lebanon
Wiltshire, Helen Marguerite	A. B.	Vigo
Wise, Ernest	A. B. in Com.	Athens
Wood, Florence Ellen	A. B.	Nelsonville
Woodward, Paul F.	A. B. in Com.	Kent
Wyckoff, Chester Lawrence	A. B. in Com.	Athens
Young, Baker Winston	A. B.	Athens
Young, Barrett Edison	A. B. in Com.	Athens

COLLEGE OF EDUCATION

Adeock, Nelvalene Mae	B. S. in Ed.	Logan
Allen, Jane Hunt	B. S. in Ed.	Milledgeville
Allison, Ethel Hope	B. S. in Ed.	Roseville
Armstrong, Sabra Ellen	Elem. Ed.	Glouster
Arnold, Helen Edna	B. S. in Ed.	Pomeroy
Arnold, Keith	Ind. Ed.	Wellington
Atkinson, Eleanor Marian	B. S. in Ed.	Athens
Atkinson, Irma Dorcas	B. S. in Ed.	Athens
Bagley, Julia Jane	B. S. in Ed.	Zanesville
Bailey, Elizabeth Ruth	B. S. in Ed.	Athens
Barnhill, Amy Gertrude	County Ed.	Athens
Beckett, Bertha Florence	Elem. Ed.	Athens
Benson, Melba Minerva	School Music	Cardington
Birdsell, Alva Janet	B. S. in Ed.	Delaware
Blackburn, Jean	County Ed.	Malta
Blackford, Garnet Hostottle	County Ed.	Athens
Boden, V. Ludel	B. S. in Ed.	Athens
Bradfield, Mildred A.	Elem. Ed.	East Liverpool
Bradford, Wilson	B. S. in Ed.	Carpenter
Breed, Fred William	B. S. in Ed.	Toledo
Brooks, Carl Ashton	B. S. in Ed.	Athens
Brown, Corolen Gessner	B. S. in Ed.	Fremont
Brown, Ethel May	Sten. Type.	Chillicothe
Brown, Lena Durnell	B. S. in Ed.	Athens
Bryan, Jennie Marie	B. S. in Ed.	Athens
Burke, Edna Olive	B. S. in Ed.	Mt. Vernon
Burkhart, Barbara Elizabeth	Elem. Ed.	Woodsville
Burson, Helen	B. S. in Ed.	Athens
Campbell, Jean Louise	B. S. in Ed.	Wellsville
Case, Garnet Elizabeth	B. S. in Ed.	Portsmouth
Carby, Mary Ida	Elem. Ed.	Follansbee, W. Va.
Clark, Alma Louise	Elem. Ed.	Plymouth
Clover, Esther Irene	B. S. in Ed.	Lancaster
Cohen, Ida	B. S. in Ed.	Youngstown
Cole, Mary Agnes	Elem. Ed.	Dresden
Conkle, Marion Anice	B. S. in Ed.	Salem
Conroy, Marguerite Elizabeth	B. S. in Ed.	Cleveland
Cooper, Cathervn Elizabeth	B. S. in Ed.	Toronto
Cross, Junata Adella	B. S. in Ed.	Youngstown
Cross, Marion Vietta	B. S. in Ed.	Portsmouth
Crowe, Frances Marie	Elem. Ed.	McConnelsville

NAME	COURSE	ADDRESS
Cullem, Marion M.	B. S. in Ed.	New Cumberland, W. Va
Cunningham, Margaret Isabel	B. S. in Ed.	Middletown
Dague, John Henry	B. S. in Ed.	Fredericktown
Dailey, Dorothy	B. S. in Ed.	Athens
Danford, Marian Blanche	B. S. in Ed.	McConnellsville
Danford, Pauline	Elem. Ed.	Athens
Daugherty, Mary Catherine	Elem. Ed.	Athens
Davies, Wilma Marie	B. S. in Ed.	Geneva
Davis, Bernice Marie	B. S. in Ed.	Oak Hill
Davis, Doris Evelyn	Elem. Ed.	Martins Ferry
Davis, Ida Lillian	Elem. Ed.	Portsmouth
Davis, Vesta R. Krahmer	B. S. in Ed.	Lansing
DeVol, Margaret Evalyn	B. S. in Ed.	New Straitsville
Demuth, George	B. S. in Ed.	Vermilion
Dailey, Bessie Armeda	B. S. in Ed.	Canal Winchester
Dinsmoor, Mary Helen	Elem. Ed.	Athens
Distler, Eva Pearl	Elem. Ed.	Lewisville
Doran, Albert Edward	B. S. in Ed.	Geneva
Dunlap, Glenn Astin	B. S. in Ed.	Carbondale
Duschinske, Evelyn Margaret	Elem. Ed.	Portsmouth
Edwards, Ethel Phyllis	Kdgn.-Prim.	Cleveland
Edwards, Marguerite Alma	County Ed.	Glouster
Erbaugh, Caroline Louise	B. S. in Ed.	Dayton
Ervin, Daisy Lee	B. S. in Ed.	Stockport
Ervin, Mary Anna	B. S. in Ed.	Hillsboro
Efans, Ruth Mary	B. S. in Ed.	Vinton
Fourt, Ilo	Elem. Ed.	Franklin Furnace
Figgins, Mabel Robson	School Music	Nelsonville
Finch, George Fergus	Elem. Ed.	Fleming
Fisher, Sue Humphreys	B. S. in Ed.	Columbus
Ford, Florence	County Ed.	Pickerington
Fout, Edith Rosamond	B. S. in Ed.	Athens
Frederick, Lulu Fae	Elem. Ed.	Vinton
Fritz, Gladys Mae	Elem. Ed.	Lima
Furniss, Julia Alice	County Ed.	Delaware
Gabriel, Ruby Elizabeth	County Ed.	The Plains
Gamble, Virginia Ruth	B. S. in Ed.	Hamilton
Garey, Robert George	B. S. in Ed.	New Lexington
Gift, Adena Elizabeth	B. S. in Ed.	Athens
Gilflen, Verda Leota	School Music	Bellingham, Wash
Gillespie, Constance Leontine	County Ed.	Hamilton
Gotshall, Emma Lou	B. S. in Ed.	Maenolia
Gregg, Bess May	Elem. Ed.	Genoa
Griffey, Merle Jeanette	Elem. Ed.	Conneaut
Halley, Bessie Marie	B. S. in Ed.	Gallipolis
Haning, Lida Demarious	County Ed.	Athens
Harpster, Cornelia Holway	B. S. in Ed.	Toledo
Harris, Mary C.	Elem. Ed.	Vermillion
Hartford, Ruth Elouise	B. S. in Ed.	Toronto
Hartman, Florence Marie	Elem. Ed.	Napoleon
Helling, Mary Magdalene	Kdgn.-Prom	Martins Ferry
Hickman, Earl Arthur	B. S. in Ed.	Athens
Hicks, Charlotte Etta	Elem. Ed.	Portsmouth
Hicks, Genevieve	Elem. Ed.	Portsmouth
Higinbotham, Ellen Caroline	B. S. in Ed.	Shinston, W. Va
Hill, Angie Eleanor	B. S. in Ed.	Millfield
Horn, Elizabeth Eleanor	B. S. in Ed.	Athens
Howard, Mildred Ruth	Elem. Ed.	Glouster
Howard, Ruth Edna	B. S. in Ed.	Millfield
Howenstine, Helen Sara	Elem. Ed.	Soarta
Hovt, Marjorie Elizabeth	County Ed.	North Fairfield
Hunsinger, Dorothy Eliza	Elem. Ed.	Bellevee
Ickes, Marion Elizabeth	B. S. in Ed.	Sandusky
Jenkins, Wesley Edgar	B. S. in Ed.	Wellston
Johnson, Christine Margaret	School Music	Mason, W. Va
Johnston, Mildred Marie	B. S. in Ed.	Toronto
Jones, Dorothy Luella	B. S. in Ed.	Athens
Kaiser, Julia Katherine	B. S. in Ed.	Rocky River
King, Paul Donovan	B. S. in Ed.	Crooksville

NAME	COURSE	ADDRESS
Kinney, Julia	B. S. in Ed.	Stockport
Kistler, Marguerite E.	B. S. in Ed.	Warren
Kittle, Dean Falls	B. S. in Ed.	Bishopville
Kleinschmidt, Rudolph F.	B. S. in Ed.	Logan
Knapp, Alma Katharine	County Ed.	Pedro
Kraner, Dorothea Pauline	Elem. Ed.	Pickerington
Kraner, Mary Belle	B. S. in Ed.	Pickerington
Kyle, Helen Lucille	Elem. Ed.	Portsmouth
La Faber, Mabel Shaw	County Ed.	Vincent
Lambert, Eleanor	B. S. in Ed.	Brooklyn, N. Y.
Lantz, Mina Genevieve	B. S. in Ed.	Portsmouth
Lawhead, Theodora Fuller	B. S. in Ed.	Athens
Lawrence, Harriet Ellen	Elem. Ed.	Alexandria
Leonard, Julia Margaret	B. S. in Ed.	Dayton
Lessley, Evelyn Marjorie	Elem. Ed.	Newark
Liggett, Virginia K.	County Ed.	Magnetic Springs
Linn, Harley Elsworth	B. S. in Ed.	Zanesville
Little, Elizabeth Grey	B. S. in Ed.	Fort Wayne, Ind.
Little, Samuel Ross	County Ed.	Mt. Vernon
McCauslen, Martha Edgington	B. S. in Ed.	Steuenville
McCauslen, Mary Jane	B. S. in Ed.	Steuenville
McClead, Ruth	B. S. in Ed.	Athens
McCord, Harold Cromley	B. S. in Ed.	Ashville
McCord, Helen Agnes	B. S. in Ed.	Wellsburg, W. Va.
McCoy, Mildred Clifton	Elem. Ed.	Steuenville
McCrary, Ruth Violet	Elem. Ed.	Delaware
McLaughlin, Leno Daphne	County Ed.	Radcliff
McMaken, Retta	B. S. in Ed.	Piqua
Mack, Emmett Dean	B. S. in Ed.	Bayard
Macklin, Bernice Irene	Kdgn.-Prim.	North Fairfield
Mariner, Nell Virginia	B. S. in Ed.	Athens
Marsh, Cecilia	B. S. in Ed.	Nurwood
Martin, Lois Virginia	Elem. Ed.	Steuenville
Martindill, Mary Lillian	B. S. in Ed.	Lyndon
Medley, Marie Margaret	B. S. in Ed.	Uhrichsville
Mercer, Madeleine Louise	School Music	Zanesville
Mercer, Thelma Elizabeth	B. S. in Ed.	New Cumberland
Mergler, Clarence Henry	Ind. Ed.	Greenville
Meyers, Lorena Florence	B. S. in Ed.	Ironton
Millar, Jennie Carree	B. S. in Ed.	Wakefield
Miller, Mary Ethel	Elem. Ed.	Granville
Miller, Maude	Kdgn.-Prim.	Lima
Miller, Mildred Annette	B. S. in Ed.	Ashtabula
Miller, Mildred Ruth	B. S. in Ed.	Zanesville
Moffatt, Eva Mae	Elem. Ed.	Woodsfield
Morris, Kenneth Harlan	B. S. in Ed.	Woodsfield
Morris, Lawrence Ray	Ind. Ed.	Watertown
Morris, Martha Cynthia	B. S. in Ed.	Caldwell
Nause, Esther Ella	B. S. in Ed.	Youngstown
Nobel, Margaret Elizabeth	County Ed.	The Plains
Paisley, Carlos David	B. S. in Ed.	Spratt
Patterson, Dorothea Jean	B. S. in Ed.	Coshocton
Perkins, Marjorie Faye	B. S. in Ed.	Gallipolis
Peters, Margaret Lillian	B. S. in Ed.	Niles
Peterson, Laura Margaretta	B. S. in Ed.	Amsterdam
Porter, Mary Eleanor	B. S. in Ed.	Athens
Potts, Dorothy Monica	B. S. in Ed.	Salineville
Prachthauer, Anna K.	Elem. Ed.	Pomeroy
Redfern, John Jenkins	B. S. in Ed.	Shawnee
Riley, Richard McVay	B. S. in Ed.	Marietta
Roberts, Doris Pauline	B. S. in Ed.	Athens
Rose, John Edward	Ind. Ed.	Athens
Ross, Mary Coe	B. S. in Ed.	Cincinnati
Russell, Mary Virginia	B. S. in Ed.	Athens
Sennet, Genevieve Mildred	B. S. in Ed.	Middletown
Shepard, Ruth Elizabeth	B. S. in Ed.	Marietta
Shields, Ben Charles	B. S. in Ed.	Adena
Shoots, Dorothy Corton	Elem. Ed.	Marion
Shull, Edna Ellen	Elem. Ed.	Gnadenbutten

DONT GIVE UP  
THE SHIP

*The battle flag used by Perry in  
the battle of Lake Erie.*

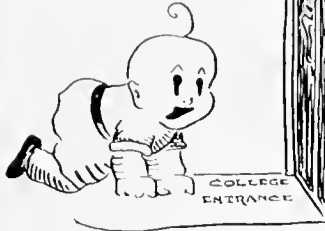

FRESHMEN





## The Cla

WILL we ever forget the day that we first arrived in Athens: promenaded up that long by-way which we have since learned to call Union Street: viewed the University Campus for the first time, and finally found our way to our new abodes?

After the thrill and excitement of the first few days, we realized that we were only Freshmen. We were soon compelled by our superior classmates to secure the Freshman Insignia—the green "O" cap for the men and the green "O" arm band for the girls. Yes, we were also given to under-





of 1928

stand that if we appeared without them, we would become acquainted with the water lillies in the artificial lakes. 'Tis true—too true.

The class, with an enrollment of about eight hundred students, organized early and elected Frank Howard as its president. During the first semester the class met once a week in the course College Problems under the supervision of President Bryan. Much unity and class spirit was aroused as a result of these meetings.

At the end of a profitable year, we are now eagerly looking forward to a greater year as.—Sophomores.

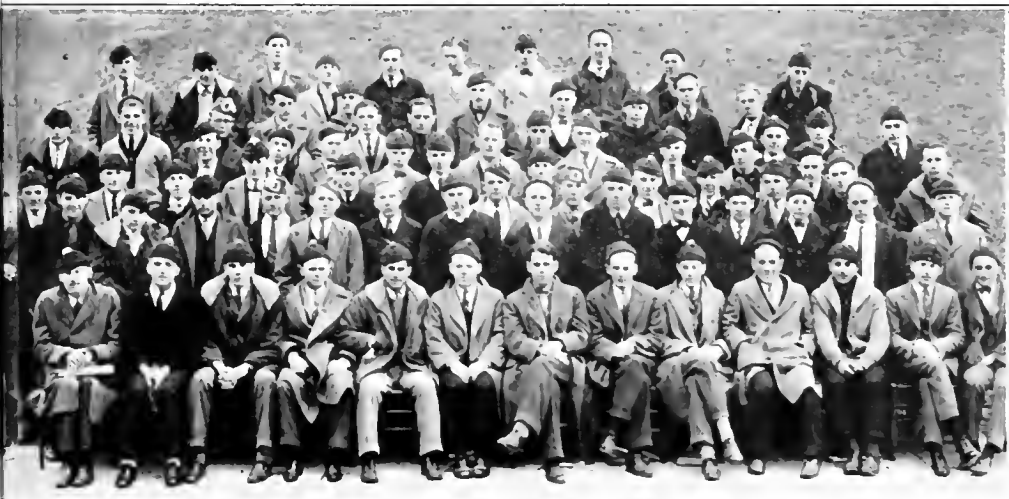

Class of 1928

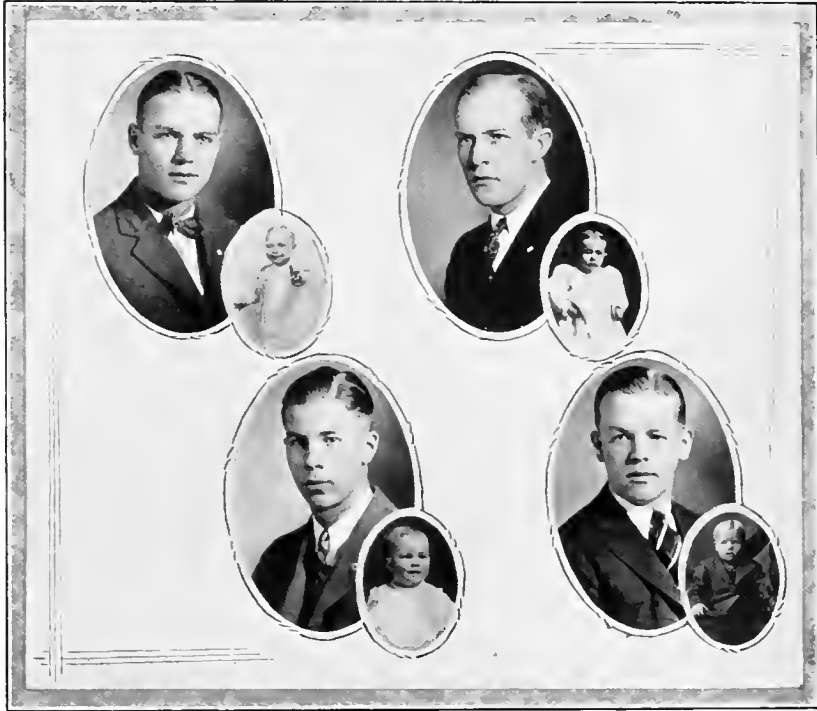

HOWARD, LIEBSCHNER, McCracken, PRITCHARD  
 "Manhood and Childhood"

FRESHMAN OFFICERS

FRANK HOWARD .....	President
EMIL LIEBSCHNER .....	Vice-President
JOHN McCracken .....	Secretary
HOWARD PRITCHARD .....	Treasurer



# Freshman Class Register

Note: Register includes all students with less than thirty hours college credit as shown by the records of the University, 1924-25.

Abbott, Harry Bearnes	Marion	Bond, Mabel Marie	Little Hocking
Acord, Marguerite	Kingston	Boord, Leonard Raymond	Cutler
Adams, Dorothy Mae	Columbus	Boring, Signa Alvena	Athens
Adams, Ruth Mary	Beaver	Bown, Charles Ralph	Conesville
Addcott, Donald Kuser	Athens	Brasie, Harold	Portsmouth
Agerter, Kenneth Sartor	Lima	Breece, Helen Florence	Delaware
Alspaugh, Harold Paul	Amanda	Breene, Mary	Logan
Andrews, Frederick Storm	Willoughby	Bright, Florence Edna	Logan
Archer, Anne	Murray City	Brokaw, Mary Katherine	Cadiz
Armitage, Bernice Laura	Canton	Brooks, Adena Marie	Albany
Armprister, Helen	Urbana	Broomall, Vernon H.	Salem
Armstrong, Sara E.	Cadiz	Broseus, Edythe Marguerite	Thurston
Arnold, Helen Edna	Pomeroy	Brown, J. Willis	Bellaire
Arundel, Mary	Ironton	Brown, Jeanette	Jacksonville
Atkinson, Mary	Albany	Brown, Karl Halstead	Crooksville
Atwood, Bertha Mae	Hamden	Brown, Margaret Louise	Toronto
Austin, Emma Marion	Cambridge	Browne, Caroline E.	Bellfontaine
		Bruck, Charles Joseph	Cleveland
Babbs, Edith Pauline	Mount Vernon	Burch, Edna Mae	Dayton
Babson, Gerald Alton	Cleveland	Bures, Paul Leslie	Cleveland
Bailes, Georgia Kathryn	Albany	Bures, Allen P.	Cleveland
Bailes, Mary Frances	Albany	Burke, Alma Ross	Paulding
Bailey, Mabel	Danville	Burris, Thelma M.	Mount Vernon
Baird, Raymond Herbert	Nelsonville	Burson, Wyatt Claire	Pratts Fork
Baker, Carroll C.	Plain City	Butcher, Beatrice C.	Athens
Baker, Doris Marion	Johnstown	Butts, Nita Ruth	Athens
Baker, Juanita	Marysville		
Ball, Allen Edward	Coolville	Caddes, Isabel	Steubenville
Ballard, Dorothy Gertrude	Magnetic Springs	Canale, Enes Rosella	Glouster
Balzow, Della Angela	Cleveland	Calcott, George R.	Angola, N. Y.
Barnhill, Harley E.	Athens	Carpenter, Don Price	Jackson
Barrett, Vera Marie	Vincent	Carrigan, Merrill Lamar	Manchester
Barrows, Wilma	Delaware	Carman, Frances Belle	Athens
Batey, Esther Louise	East Liverpool	Carsey, Katie M.	Albany
Bauer, Nadine Kathryn	Seville	Carter, Alice	New Plymouth
Baughman, Fern Mary	New Marshfield	Cartledge, Mary Wilma	Steubenville
Baumgartner, Ralph	Wellston	Carver, Clarence D.	Bedford
Baxter, Leon L.	Elmira, N. Y.	Cary, Frederick	Zanesville
Bayless, Stanley P.	Kipton	Cary, Roy Dexter	Athens
Beach, Albert Parker	Seville	Casseli, Grace Ethel	Glouster
Bean, Carlos Allen	Athens	Casto, Alvin	New London
Bean, Grace Pauline	Athens	Cayford, Isabel	Steubenville
Beazell, Fred Victor	Bartlett	Chapman, Velma Franke	Apple Grove
Bechdolt, Cora Marie	Lima	Chapman, William G.	Learittsburg
Beck, Edith M.	North Fairfield	Chappel, Adria Ruth	Athens
Beck, Mary Jane	Wheeling, W. Va.	Chichilo, John	Toronto
Beck, Virginia G.	Wheeling, W. Va.	Church, Kenneth Charles	Ashtabula
Behrman, Marjorie Henrietta	Lakeside	Clark, Frances A.	Athens
Bennett, Chester A.	Cambridge	Clark, Joseph Edward	Cheshire
Bernhard, Floyd Louis	Adena	Clegg, Margaret Mehl	Shadyside
Best, Kermit Rolland	Winchester	Clem, Donna Claire	Lima
Betchtel, Faith	Plain City	Clifford, Leonard C.	Athens
Bethel, Harry Kinzel	Cumberland	Cline, Leah	Elizabeth, W. Va.
Bieber, Esther E.	Bucyrus	Coates, Anna Mary	Steubenville
Bickel, James David	Union Furnace	Colbert, Winifred Kathleen	Buchtel
Binford, Etta Norma	Glouster	Cole, Mabel Gertrude	Logan
Binford, Emma E.	Glouster	Coleman, Elizabeth	East Liverpool
Bing, Mariana E.	Athens	Coleman, George A.	Mollet Creek
Bitner, Mary Eleanor	Paulding	Collier, Isabelle	Sidney
Bixler, Edward G.	Zanesville	Collins, Adrian B	New Marshfield
Blaettner, Irene	Pomeroy	Coomer, Mildred M	Spencer
Blower, Willis E.	Trimble	Corbin, Kenneth L.	Cambridge
Blue, Chester Adams	Amanda	Coriell, Lola Blanche	Beaver
Bobo, Mary Kathryn	Albany	Coston, William H.	Clarksburg
Boesel, Eunice Beata	New Bremen	Cotner, J. Paul	Columbus
Bolin, Lucile Althea	Albany	Cover, Marjorie F.	Poland
Bolman, Joseph Albert	Shinnston, W. Va.	Covert, Delbert Leroy	Pittsburgh
Bolon, Wilma Mary	Bethesda	Crawford, Cleus	Keaton

Crawford, John H. Jr.	Shawnee	Forkner, Marjorie E.	Morrow
Croning, Margaret Mary	Jacksonville	Forney, Harriet E.	Cleveland
Collins, George Fred	New Philadelphia	Forrest, Walter Reid	Cleveland
Cook, Robert Jackson	Kipton	Fosselius, Elba E.	Elyria
Conc, Charles Kenneth	Athens	Foster, Donald W.	Athens
Conn, Ruth Rargaret	Mansfield	Foster, Clark L.	Marietta
Cross, Vernon Irwin	Portsmouth	Frazee, Lorena	Murray City
Culbertson, Herbert M.	Cumberland	Frease, Kenneth LeRoy	Canton
Curry, Margaret D.	Plain City	Frecker, Flossie O.	Pomeroy
Cusick, Sarah Phyllis	Martins Ferry	Frederick, Margaret E.	East Liverpool
Daggett, Wilbur L.	Athens	Freese, Henrietta R.	Logan
Daniels, Roger Parry	Pomeroy	Freshwater, Paul O.	Delaware
Dague, John Henry	Fredericktown	Frost, Dayton Harold	Marion
Dakin, Baron Frederick	Lebanon	Fry, Veda Luella	Ingram, Pa.
Darling, Winnogene A.	Nellie	Furniss, Julia Alice	Delaware
Darran, Rhelda L.	Salineville	Fuller, Joyce Beatley	Rushville
Daugherty, Robert M.	Parkersburg, W. Va.	Gardner, Robbin Deckart	Lakewood
Davies, Sarah W.	Darlington, Wisconsin	Gatewood, Leota P.	Chandlerville
Davidson, H. Waldo	Marietta	Gerken, Margaret Louise	Norwalk
Davis, Raymond C.	Johnstown, Pa.	Glander, Joseph Henry	West Alexandria
Davis, William	Athens	Gleason, Helen	Van Wert
Day, Helen	Paulding	Gleason, Joseph	Van Wert
Deal, Lillian Ferne	Jacksonville	Glenn, Harley Wilber	Lancaster
Deem, Mary Virginia	Kimberly, W. Va.	Goddard, Vera Winifred	Bartlett
Deihl, Bernice Catherine	Woodsfield	Golden, Margaret I.	Strasburg
Denison, Carl Lewis	Rutland	Goldsberry, Mary Frances	Athens
Devol, C. Elizabeth	Marietta	Golling, Louis Wayne	Bedford
Dixon, Chelsea M.	Glade	Goodrich, Ernest Leo	Jacksonville
Dickens, Audrey Gladys	Hanging Rock	Goodwin, Kenneth	Medina
Dixon, Robert William	Athens	Gordon, Gail	Pittsburgh, Pa.
Dodge, Elynore E.	Ringwood	Gorby, Sara Grattes	Athens
Doran, Harold William	Geneva	Gordon, Paul E.	Marysville
Dorst, Grace Mildred	Charleston, W. Va.	Gordon, Robert Aston	Hamilton
Dorst, Helen Margaret	Pomeroy	Gorrell, Arminia G.	Reinersville
Doxsee, Viola May	Massillon	Graham, Griffith S.	Bartlett
Drake, Dorothy Louise	Athens	Grant, Anthony Charles	Middlebranch
Dudley, Emmer Marion	Zanesville	Grassbaugh, Donald	Danville
Duncan, Leland	Salem	Graves, Homer Kern	Athens
Dunlap, Lowell	Greenfield	Greenlee, Ercell H.	East Cleveland
Duvall, Marie	Atlanta	Greilich, Lewis Carl	Monroeville
Eckhart, Samson D.	Minford	Grandy, Lucille	New Straitsville
Edmund, Willis Herbert	Thornville	Griffith, Evelyn	Ironton
Edmunson, Joseph Leroy	Greenfield	Grillot, Norbert George	Versailles
Edwards, Ethel Phyllis	Cleveland	Grittner, Hazel Mildred	Cleveland
Edwards, Lyda Elizabeth	Wheeling, W. Va.	Guiler, George W.	Caldwell
Eicholtz, Elizabeth	Napoleon	Guthrie, Joseph Maurice	Athens
Eikenberry, William Lee	Camden	Grimm, Sada Belle	Lancaster
Evans, Addison Victor	Coalton	Gutensohn, Theodora Wilma	Uhrichsville
Evans, Josephine Mae	North Canton	Hachtel, Ruben William	Dundee
Evans, Mary Louise	North Canton	Hagan, Gertrude	Mount Vernon
Evans, Ruth Olive	Roseville	Haley, Kathleen	Hillsboro
Faigin, Rachel	Cleveland	Hahn, Forest M.	Austin
Farmer, Bernard Leslie	Danville	Hall, Ada Frances	Circleville
Farbian, Elizabeth Anne	Athens	Halterman, Harold H.	Wellston
Farrar, Claude Enen	Byesville	Hamilton, Clara Belle	Marysville
Faichter, Clarice E.	Zanesville	Hammond, Lester R.	Toledo
Fels, Mary Edna	Bainbridge	Hankammar, Ruth	North Fairfield
Ferrell, Daisy A.	Uhrichsville	Harmer, Thomas Gilbert	Danville
Fention, Gibson Lucien	Winchester	Harding, Carl Roberts	Johnstown
Fiddler, Charles Elmer	New Boston	Hartinger, Daniel C.	Middleport
Fierce, Vera Louella	Trimble	Hartman, Catherine M.	St. Marys, Pa.
Finnev, Frances	Jackson	Hastings, Mary Alice	Rocky River
Finsterwald, David E.	Athens	Hatch, Filloyd Leonard	Athens
Fisher, Anabel	Pleasantville	Hawk, Edna Winifred	Athens
Fisher, Laura Patienne	Frankfort	Hawk, Primrose E.	Athens
Flanders, Charles Harold	Guysville	Hawk, Roberts Grace	Athens
Fletcher, Hazel J.	Ironton	Hayes, Everett W.	Portsmouth
Fletcher, Euclil	Mount Vernon	Haynes, Mabel Leola	Richmond
Flickinger, Lulu	Barberton	Hayward, Marjorie Grace	Columbus
Folden, Helen Lutz	Rutland	Healey, Robert	Cheshire
Ford, Edgar Oden	Conesville	Heck, William Grant	Pittsburgh

Heed, Gilbert Meek.....	Byesville	Kinsel, Leo Clifton.....	Athens
Hehr, Raymond H.....	Upper Sandusky	Kirchner, Richard Wheeler.....	Kenton
Heilman, Frank.....	Logan	Leach, Mabel Marie.....	Pickerington
Heilman, Margaret Mary.....	Logan	Lehew, Dorothy Jane.....	Uhricksville
Hinsley, Berta Elizabeth.....	Hamilton	Leslie, Hal Allen.....	Zanesville
Herliman, Dorothy.....	Dayton	Lewis, Earl Claire.....	Gallipolis
Hess, Anna Marie.....	Jackson	Lewis, Madeline.....	Ashley
Hester, Helen Margaret.....	Empire	Liebschner, Emil Roth.....	East Liverpool
Heyes, Alice Elizabeth.....	Chicago	Liggett, Albert R.....	Marengo
Hickle, D. Waite.....	Cambridge	Littler, Clarence G.....	Athens
Hill, Martha Ann.....	Cadiz	Loffer, Lowell Sayre.....	Logan
Hill, Norma Elizabeth.....	Norwalk	Lohr, Frances Louise.....	Cleveland
Holderness, Edith B.....	Manchester	Lough, John Weldon.....	Greenfield
Hofmann, Charles W.....	Pittsburgh, Pa.	Longley, John Heier.....	Nelsonville
Hollett, Blanche.....	New Philadelphia	Loveless, Opher.....	Washington, C. H.
Holmes, Lucretia Mae.....	Hopedale	Lowther, Hazel Mildred.....	Athens
Holt, Josephine B.....	Martins Ferry	Lowther, Miles.....	Orville
Hook, Louise Geraldine.....	Cleveland	Lucas, Kenneth Dale.....	Lower Salem
Hope, Roy Edwin.....	Learittsburg	Ludwig, Paul Revere.....	Chillicothe
Hopkins, Lillian.....	Trazeysburg	Lundberg, Frederick.....	Struthers
Hornbrook, Juanita M.....	Bedford	Lutz, Harriette E.....	Amanda
Horner, Mildred Pratt.....	Parkersburg, W. Va.	Lyon, Fay Irene.....	Cumberland
Horton, Amy.....	Conneaut	McCabe, William K.....	New Western
Horton, Raymond Almon.....	Weston, W. Va.	McClain, Erma Phyllis.....	Nelsonville
Howard, Edward Frank.....	Cleveland	McClain, Harold S.....	Athens
Howard, Frances Eliza.....	Chauncey	McClain, Helen Marie.....	West Liberty
Howard, Mildred Ruth.....	Glouster	McClain, Vergil.....	West Liberty
Howell, Laguna De.....	Shawnee	McCleod, Lois Malvina.....	Athens
Hughes, David E.....	Marion	McClure, Reed Chidesther.....	Medina
Hutcheson, Harold K.....	Salem	McConihay, Herbert.....	Athens
Hune, Gladys.....	Caldwell	McConnell, Clara F.....	Ironton
Imes, Wilbur B.....	Athens	McConnell, Lola.....	Newport
Inks, Lucile Grace.....	Mount Vernon	McCowan, Herbert Henry.....	Atholia
Jackson, Alfred Wayne.....	McConnellsville	McCracken, John N.....	Bellefontaine
James, Doris H.....	Nelsonville	McCray, Beulah.....	Middleton
James, Edith May.....	Cleveland	McCune, Howard T.....	Madison
Jarvie, Lawrence Lee.....	Toledo	McCurdy, Clark Edward.....	Struthers
Johnston, Dorothy L.....	Canfield	McDaniel, Clyde Wallace.....	Nelsonville
Johnson, Christine.....	Mason, W. Va.	McDaniel, Floyd Emerson.....	New Marshfield
Johnson, Clara E.....	Carbon Hill	McDonald, William O.....	East Liverpool
Johnson, Ellen Elizabeth.....	Athens	McGibemy, Frank R.....	Cleveland
Johnson, Paul V.....	Conneaut	McKee, Charles.....	Nelsonville
Jonas, Alice Ezella.....	Glouster	McLaughlin, Helen Myrtle.....	Bainbridge
Jones, Alma May.....	East Liverpool	McManamy, Kathryn E.....	Jacksonville
Jones, Evelyn B.....	Oxford	McMills, John Robert.....	Wyoming
Jones, Florence.....	Gallipolis	McPeak, Mary Iona.....	Pennsville
Jones, John Hornor.....	Bridgeport, W. Va.	McRoberts, Georgianna.....	Cleveland
Jones, Lillian Isabell.....	Circleville	McVay, Helen Hilda.....	Albany
Jones, Margaret Lucille.....	Oak Hill	McVay, Dorothy Ann.....	Athens
Jones, Mildred Lucile.....	New Marshfield	McVeigh, Ernestine G.....	Logan
Jones, Sarah Elizabeth.....	Oak Hill	McWhorter, Opal A.....	Lima
Jordan, Florence Edith.....	Steubenville	Mackin, Josephine.....	Struthers
Junod, Theodora M.....	Athens	Madden, Margaret E.....	Cambridge
Kaylor, Frances.....	Danville	Mader, Adellbert G.....	Cleveland
Keenan, Robert E.....	Athens	Manning, Olinson Sterling.....	Portsmouth
Kilch, Clarence Scott.....	Nelsonville	Mansfield, Mary Ethel.....	Athens
Killer, Christine L.....	Lancaster	Mansperger, Beulah Fay.....	Chandlersville
Kelley, Leo Stewart.....	Athens	Marlowe, Starling E.....	New Lexington
Kemp, Mabel Clare.....	Richmond Dale	Marshall, Josephine A.....	Pomerooy
Kennedy, John W.....	Athens	Mason, Warren S.....	Monroeville
Kennedy, Daisy M.....	Athens	Mapes, Zarda B.....	Danville
Kennedy, Clark.....	Athens	Maurer, Katherine.....	Uhricksville
Kent, Alice Mary.....	Struthers	Mayers, Wilford.....	Massilon
Kidd, Marion Caroline.....	Newark	Mead, Anna Lysle.....	Beverly
Kidd, Motie Zanitta.....	Hillsboro, W. Va.	Meeh, Georgeanna.....	Cleveland
Kerr, Grann Louise.....	Athens	Meyers, Jesse.....	Ingomar
Kilpatrick, Anne E.....	Delaware	Michael, Frances.....	Athens
Kimes, Paul Edwin.....	Guysville	Michael, Florence.....	Geneva
Kimmel, Omer Erin.....	Eldorado	Mickley, Raymond A.....	Danville
Kincade, Helen Belle.....	Coolville	Miller, Anthonine M.....	Hemlock
Kinsel, Beatrice Ann.....	Athens	Miller, Charles S.....	Ripley

Miller, Julian	Chillicothe	Powers, Carl	Blanchester
Miller, David Chase	Middleport	Pratt, Pearl Elizabeth	Hillsboro
Miller, Wayne	Athens	Pritchard, Homer Alden	Ashtabula
Mills, Charles P.	Portsmouth	Prochaska, Bernice A.	Cleveland
Mills, Elmer Milton	Athens	Pyles, Ellis William	Shinnston, W. Va.
Mills, Eva Mae	Athens	Radford, Constance F.	Parkersburg, W. Va.
Mills, George Edwin	Athens	Ramsey, Carl Ellis	Athens
Mills, Phyllis	Nelsonville	Rarick, Catherine E.	Logan
Mindling, Leah Lois	Waterford	Rathburn, Helen Eunice	Athens
Morgan, Amy Herrold	Athens	Rautsaw, Dorothy Bell	Eldorado
Moore, Bertha Le Fetree	Portsmouth	Raver, Hilda Leone	Pickerington
Morgan, Margaret Ellen	Youngstown	Ray, Lillie May	Mount Sterling
Morris, Barbara A.	Athens	Reading, Frances E.	Athens
Morris, John Wesley	Vincent	Rees, Earl Wilson	Athens
Morris, Roy Ellis	Cumberland	Reese, Ethel Mae	Nellie
Morrison, James Emmet	McArthur	Reese, John T.	Pleasant City
Morrison, Ruth F.	Athens	Rhoades, Jack	Lancaster
Morrow, Alice	Piqua	Reiner, Ruth M.	Middletown
Morton, Doris Emily	Athens	Reuter, John Val.	Pomeroy
Morton, John Albert	Zanesville	Rhoten, Francis M.	Logan
Moyer, Charles E.	Munhall, Pa.	Rice, John H.	Wellston
Muir, Walter John	Athens	Rice, William Floyd	Danville
Mulholland, Marion Esther	Middletown	Rice, William Thomas	Stewart
Mulligan, James Conrad	Athens	Richards, Donald R.	Lakewood
Mullin, Doris Elizabeth	Ashtabula	Riddle, Paul Charles	Youngstown
Murray, Herbert	Columbus	Riddle, Warren James	Youngstown
Musser, Elenore Campbell State College, Pa.		Riddle, Virginia Mary	Youngstown
Naragon, Orein	Salem	Riley, Robert W.	Chillicothe
Nayle, Frieda	Newport	Riley, Joseph F.	Elmira, N. Y.
Neel, Helen E.	Bellevue	Rinard, Meade W.	Marietta
Neff, Marjorie R.	Canfield	Rivers, Floyd Cecil	Millfield
Nice, Harold Emerson	Athens	Rizzerto, August Gus	Wellston
Nieb, Elma Victoria	Lower Salem	Roberts, Carl H.	Lyndon
Nixon, Emily Catherine	Waterford	Roberts, Edward	Pomeroy
Noon, Norma Bernice	Jacksonville	Roberts, Elmer Ford	Philo
O'Brien, George F.	Pratts Fork	Robeson, Andrew J.	Danville
Odell, Thelma	Wakefield	Robinson, Bessie Gladys	New Marshfield
Osborn, Alice J.	Brookville	Robinson, Edna Lillian	Poland
Ozersky, Neoma Sarah	Youngstown	Robinson, Gerald G.	Murray City
Paisley, Dalton O.	Spratt	Robinson, Kathryn B.	Bellevue
Palmer, Leonora Helena	Little Hocking	Robinson, Margaret L.	Athens
Parker, Myron Leslie	Athens	Robinson, Ralph A.	Lynchburg
Patterson, Lawrence S.	Uhricksville	Roby, Alberta	Washington, C. H.
Paul, Ethel	Gibsonburg	Rock, Helen J.	Dennison
Payne, Eleanor Maria	Winchester	Rogers, Juanita B.	Parkersburg, W. Va.
Peck, Elsie	Carpenter	Rogers, William T.	Wellington
Pendergrass, Fay A.	Pomeroy	Rohr, Russel	Massilon
Perkins, Dorothy Louise	Charleston, W. Va.	Rolph, Ruth Kettel	Ironton
Perrine, Vera Catherine	Mount Vernon	Ross, Eva C.	Ashtabula
Pershing, Nelle Kathryn	Elyria	Rountree, Ward V.	Xenia
Peters, Mary E.	Toronto	Roush, Rex Hayes	Athens
Peterson, Mary Alice	Sandusky	Roush, Stanley Francis	Racine
Pfeifer, Mary	Gnadenhutzen	Ruff, Justine Louells	Athens
Pfeiffer, Roland Edgar	Fitchfield	Ruffner, Gretchen C.	Pleasantville
Phillips, Marie Lillie	Logan	Ryder, Maude Grace	Huntington, W. Va.
Phillips, Mary	Logan	Saad, George	Zanesville
Pickens, Dorothy V.	Martins Ferry	Saltz, Flora Helen	McArthur
Pickering, Frances E.	Athens	Sanders, Chester H.	Norwalk
Pierce, Durward K.	Shade	Sands, Maxine	Trimble
Pierce, Ruth	Athens	Saunders, Dorothy	Haydenville
Pierce, Floyd	Shade	School, Marion	Logan
Pierpoint, Dorothy Z.	Orland	Sayles, Albert J.	Toledo
Pierpoint, Frank Ray	Stockport	School, Ozella	Laurelville
Pinney, Naomi Lairer	Delaware	Schonar, Pauline	Newark
Pitts, Joseph Scott	Elmira, N. Y.	Schneider, Auscar F.	Lancaster
Porter, Beatrice, T.	Amesville	Sears, Clare Eugene	Litchfield
Porter, Dora Lochart	Athens	Seeley, Fred	Plain City
Porter, Glenn	Allen	Seidenfeld, Louis Aaron	Murray City
Porter, Marjorie	Athens	Senfert, Doris Ethel	Port Clinton
Post, Dorothy B.	Washington, C. H.	Sewell, Marjorie	Marysville
Post, Helen	Glouster	Sewell, Mary Ida	Athens

Shafer, Robert Barr	Croton	Twine, Cecil Bates	Cincinnati
Shafer, Serino W.	Athens	Tucker, Charlotte E.	Athens
Sharp, Kenneth W.	Athens	Tyson, Wanda Elizabeth	Belle Center
Shaw, Quinette R.	Logan	Ullman, L. Una Marie	Harietsville
Shawcross, Bernadine	Sebring	Utrecht, Dolores S.	New Bremen
Sheridan, Legretta	Youngstown	Van Way, Hilda	Newport
Shetter, Egbert	Clarksburg, W. Va.	Van Winkle, James E.	Washington C. H.
Shirley, George Edgar	Nelsonville	Vale, Clemma Estella	Dyesville
Shoots, Dorothy G.	Marion	Valtier, Franz	Detroit
Shufflin, Paul H.	Harrietsville	Vetter, Ernest G.	Elmira, N. Y.
Simmons, Boyd J.	Kenmore	Vickroy, Lucy Frances	Glouster
Skinner, Dorothy F.	Nelsonville	Violet, Rose	Athens
Smith, Hubert John W.	Mansfield	Vore, Glenn P.	Athens
Smith, Ivangela Mary	Circleville	Vorbees, Mack Edmund	Findley
Smith, Marjorie G.	Massilon	Wagner, Walter Frederick	Coshocton
Smith, Neville	Bedford	Wallace, Marie Cleo	Nelsonville
Smith, Frances M.	Cleveland	Walker, Sylvia	Athens
Smith, Roland D.	Paulding	Walsh, George Renner	Youngstown
Snvder, Theodore Paul	Jewell	Walters, Dana Clarice	Canton
Sowers, Hazel Mae	Hamden	Walton, Paul Moore	Columbus
Spence, Allen L. Verne	Corning	Ward, Francis A.	Columbus
Sprague, Harold	Trumble	Wardell, Gerald B.	Uhricksville
Sprague, Margaret J.	Athens	Warner, Donald B.	Portsmouth
Spring, Charles A.	Zanesville	Wassem, Inez	Dover
Sprouse, Glendon	Jackson	Watson, Frank W.	Delaware
Spurrer, Marion M.	Marvsville	Watkins, Evelyn T.	Athens
Stanley, Hilah Grace	Albany	Watson, Helen	Zanesville
Stansbury, Mildred Lenore	Rutland	Weaver, Bessie Maude	Danville
Starkev, Eldon S.	Carpenter	Weaver, Charles G.	Zanesville
Stevens, Marguerite L.	Manchester	Weaver, Josie E.	Logan
Stewart, Neil	Woodfield	Webber, J.	Kipton
Stewart, Roger Leslie	Woodfield	Webster, Florence Leota	Powell
Stiers, Aura Mae	Washington, Pa.	Weaver, Guy	New London
Still, Sarah Irene	Athens	West, Mae	Albany
Stiff, Siebert Sam	Athens	White, Beulah Belle	East Liverpool
Stocker, Glenn Crites	Dennison	Whiley, John S.	Lancaster
Stoecklein, Dorothy M.	Glouster	White, Fred Walter	Athens
Stofer, Ethel May	Rocky River	White, Homer Gordon	Portsmouth
Stone, Floyd	Logan	Whitten, Elizabeth	Williamsport
Storage, Arthur John	Gypsy, W. Va.	Wickett, Grace A.	Uhricksville
Storts, Loma Oliver	Lyndon	Wilcox, Kenneth Rays	Athens
Stricker, Honore Bright	Athens	Wilkes, Russel Burton	Youngstown
Strickland, Geraldine M.	Norwalk	Willard, Emilie Grace	Cambridge
Sutphen, Francis H.	Thurston	Williams, Grace Isabelle	Struthers
Sweeny, George F.	Athens	Williams, Joseph James	Dennison
Swigart, Naomi F.	Mount Vernon	Williams, Marcella Jane	Oak Hill
Tamplin, Lewis William	De Graff	William, Lucile C.	Pittsburgh, Pa.
Taylor, Elizabeth	Woodfield	Willison, Gerald Dean	Marietta
Taylor, John Ward	Crooksville	Wilson, Helen Wilson	New Philadelphia
Taylor, Margaret L.	Sedalia	Wilson, Robert Doan	West Carrollton
Taylor, Mildred M.	Gibsonburg	Wise, Dayton Dale	Athens
Tefft, Juanita Ruth	Garbondale	Wolf, Carl John	Pomeroy
Templeton, Ethel Margaret	Woodfield	Wolf, Frances Virginia	Nelsonville
Thatcher, Herbert Miller	Bellefontaine	Wolfe, Jeannette I.	Jacksonville
Thomas, Jesse Lee	Somerville	Wood, Dorotha Keora	Albany
Thomas, Ruth E.	Cheshire	Wood, Gale J.	Marietta
Thomas, Lyle C.	Athens	Wood, Freda	Rutland
Thomas, Wanda Elizabeth	Cincinnati	Wood, Thelma Mae	Martins Ferry
Thomasko, Matilda R.	Murray City	Woodruff, Doris Evelyn	Nelsonville
Thompson, Clara Belle	Millersburg	Woolson, Marion P.	Mount Vernon
Thompson, Helen Louise	Marysville	Worthington, William F.	Crooksville
Tilton, Arnold Eugene	Hanilton	Wyckoff, Harold Paul	Athens
Timberlake, George F.	Jacksonville	Wynn, Ralph Emerson	Kipton
Todd, Curtis Albert	Wakeman	Yenn, Dorothy Helen	Piqua
Tom, Phoebe Marie	Albany	Yarger, Franklin C.	Waynesburg
Tracev, Oliver L.	Washington C. H.	Young, Homer Floyd	Ripley
Tracy, Evelyn	Youngstown	Zimmerman, Ralph	Salem
Trophogen, Alice Lynn	Massilon	Zinke, Frances E.	Bucyrus
Tucker, Charlotte E.	Athens	Zuick, Lenore	Marion
Tumblin, Margaret L.	Coshocton		

## The Campus Vogue

Originality is one tribute and perhaps the only one that can be paid to the styles of our campus. Perhaps this originality may be accounted for when we consider the danger that a publisher who pictured such styles would perhaps subject himself to.

Consider first the slicker a la signboard. Fraternity preps need study no longer Baird's Manual or consult a College Directory for any name because on these walking signboards we have the entire greek alphabet as well as the names and pictures of the entire student body.

Then the lumber jackets! A visitor who had not been informed previously would think this an agricultural college with forestry as the major course. These loud checker colored jackets have become a real fad among not only the masculine gender, but also the feminine.

Too, we have the opposite extreme. Canes and gardenias. Our seniors have chosen these weapons as their mark of distinction. Have you noticed the tall slim men balancing on their canes and after observing both for an hour, finally decided which was which? Both equally thin and blank. Then the short, fat model who carries the cane and reminds us of that famous advertisement, "Before and After".

These are the extreme styles and can we wonder that one of our faculty accused the sororities of having early prep week. It's hard to determine whether the wearer is forced to don such apparel or really desires to look foolish.

Such is the campus vogue. QUEER? Yes, but amusing!



*Athletics*





## Athletic Department

By O. C. BIRD

OHIO UNIVERSITY is just passing through one of its most successful years in athletics. Success, not alone from the standpoint of games won or the position in the percentage columns of the press, but success from the standpoint of growth and development. Ohio University was represented this year by real athletes who were a great credit to their Alma Mater. The good sportsmanship shown by teams and rooters was a fine advertisement for Ohio University and was an improvement over other years.



O. C. BIRD

Looking at it from a less important standpoint, namely, the position in the percentage columns, I believe, that there were very few football and basketball teams in this state better than our own. In football our schedule called for all the leaders in the state and no other team in Ohio could have gone through this schedule with a clean slate. Ohio University has demonstrated that she is not afraid of hard schedules and that it is possible to make the season a huge success in spite of this handicap. Through a better understanding with several of the colleges in southern Ohio, much of the unpleasantness of schedule making has been eliminated.

With the completion of the men's gymnasium, track athletics have taken a new lease on life. Because of the lack of outdoor track facilities it will be impossible at present to bring our track athletics up to a level with other colleges in this section of the state.

Because of a lack of interest among the colleges and universities of the conference, we have done very little with wrestling this year. Next year many of the Ohio conference schools have signified their intention of taking up this activity and so Ohio University will endeavor to draw up a strong schedule in this sport.



C. D. GAGUE

This year we supported an inter-collegiate tennis team, the first one for several years. Tennis is fast becoming a popular sport among the colleges of the country and much interest has been shown at Ohio.



THOR OLSON

One of the most important activities carried on at Ohio University is that of intramural athletics. This department has developed greatly this year and the program was carried on with very little friction between the various teams and organizations. A larger percent of students took part in the program this year than any other year. The aim of this department is to give every student an opportunity to take part in some form of intramural activity. We all hope that within a year or two we will reach the 100 per cent goal and all students will be represented in this program.

## Athletic Advisory Board



*Top Row:* VORHEES, WRIGHT, ODAFFER, MORITZ  
*Bottom Row:* BIRD, MACKINNON, BONNER, JONES, GROVER

CHARLES BONNER, Chairman

## FACULTY MEMBERS

O. C. Bird  
 B. T. Grover

E. J. Jones  
 C. N. MacKinnon

## STUDENT MEMBERS

Charles Bonner  
 Howard Moritz

Ray Odaffer  
 Don Vorhees

Charles Wright

**T**HE Athletic Advisory Board consists of ten members, five of which are chosen annually by the students of the University. Three of the members chosen from the student body must be upperclassmen. The remaining five members of the Board are chosen from the faculty and include the Director of Athletics, and the Graduate Manager. The election is held in April when the annual elections of the Men's Union are held.

The duty of the Board is to sanction all letter awards recommended by the coaches, to select managers for all sports, to conduct tryouts for cheerleaders, and to make suggestions concerning the athletic policy of the University.

# The "O" Association



*Top Row:* VORHEES, ODAFFER, BLYTHE, GARDNER, GODDARD, SAWYER  
*Second Row:* KENNARD, EVANS, KEPLINGER, ANTLE, GRAFT, BARRETT  
*Third Row:* BROWN, LEWIS, SMITH, BECKWITH, KING, HAYNES, GAMBER  
*Fourth Row:* O'DONNELL, WISE, LOCKE, HERBERT, WRIGHT, BONNER, THEISEN, MORITZ

## OFFICERS

RAY ODAFFER .....	President
CHARLES WRIGHT .....	Vice-President
W. H. KEPLINGER .....	Secretary
W. H. HERBERT .....	Treasurer

## PERSONNEL

1924 - 25

L. L. Antle	R. A. Kennard
W. S. Beckwith	A. W. Lewis
C. E. Bonner	W. M. Locke
W. L. Brown	S. W. Lewis
C. C. Blythe	H. G. Moritz
C. C. Barrett	R. L. Odaffer
M. A. Conkle	F. J. O'Donnell
C. O. Dollings	R. W. Pedigo
L. P. Evans	T. D. Sawyer
M. L. Graft	M. H. Smith
D. M. Goddard	E. J. Sayles
G. F. Gamber	G. F. Sweeny
G. F. Gardner	P. A. Theisen
W. H. Herbert	A. D. Vorhees
H. H. Haynes	D. D. Wise
W. H. Keplinger	C. L. Wright
R. E. King	T. M. Woodruff

The letter "O" is offered to only those showing proficiency in the various sports, such as Football, Basketball, Baseball and Track.

YEA!



OHIO O-H-I-O OHIO



*A flat boat with its cargo as  
seen on the Ohio River  
about 1850.*



FOOTBALL



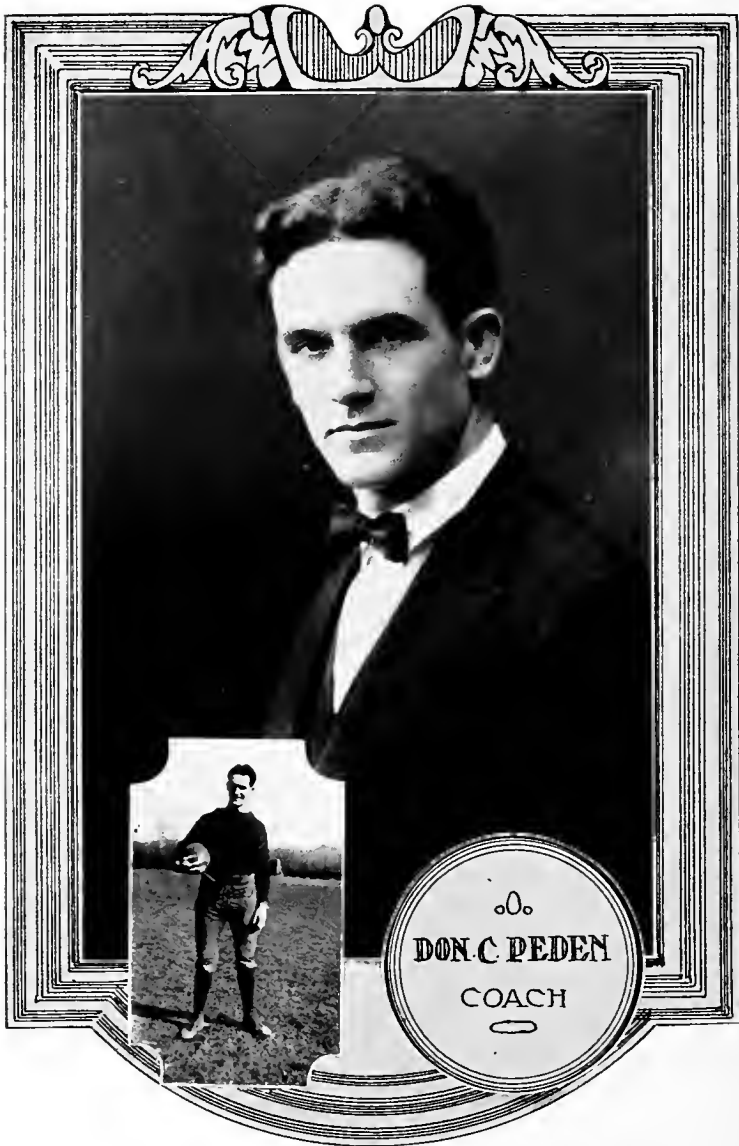

## Review of the Football Season

WITH only a few lettermen, but a large squad of likely looking prospects. Coach Peden began preparation for the strenuous season.

With but ten days of practice Ohio defeated the strong Rio Grande College team 10-0.

Another week of practice in ironing out the wrinkles that cropped out in the first game, and the Green and White squad journeyed to Springfield to meet the strongly touted Wittenberg team. The Ohio team showed for the first time the fighting spirit that was to characterize their later play. In the closing minutes of the last quarter Captain Rohleder of Wittenberg scored the only points of the game with a thirty yard place kick.



The following week Oberlin invaded Athens from the North. Oberlin scored first on a long forward pass, but Ohio came right back with a steady drive up the field, tied the score, then went into the lead with a place kick for the extra point. In the final quarter Oberlin scored again by the forward pass. Ohio made a desperate effort to score in the closing minutes, but the time was too short.

The first conference victory of the season was scored against Kenyon. The scrappy aggregation from Gambier put up a great battle, but Ohio would not be denied. Gamber scored the only points of the game when he crashed over for a touchdown in the second quarter.

The Ohio Northern "Polar Bears" came to Athens full of confidence. With half the battle down in history Ohio led 7-6. With only a few minutes remaining Northern opened up a passing attack and a long forward pass was completed which turned the tide of victory. The final whistle found Ohio on the short end of a 12-7 score.

Ohio's old jinx, Denison, was the attraction on Homecoming and Dad's Day. Ohio scored first on a great run by Sayles. Denison came right back, however, and tied the score by taking advantage of a fumbled punt. There was no further scoring till the final quarter when Denison scored on a long forward pass. The old jinx was much in evidence.

In the final contest of the year Ohio did the seemingly impossible by defeating Ohio Wesleyan at Delaware 6-0. The only score of the game came in the first quarter when Gardner blocked an attempted pass and Wise picked up the ball and ran sixty yards for a touchdown. Ohio fought her opponents to a standstill and Wesleyan was unable to score. It was a most fitting close to the 1924 season.

### FOOTBALL SCORES 1924

Ohio	10	Rio Grande	0
Ohio	0	Wittenberg	3
Ohio	7	Oberlin	13
Ohio	6	Kenyon	0
Ohio	7	Ohio Northern	12
Ohio	21	Marietta	17
Ohio	7	Denison	14
Ohio	6	Ohio Wesleyan	0

## Varsity Football



*Top Row:* HUDSON, LONGLEY, H. DORAN, JENKINS, GARDNER, WISE, DUNCAN, SAYLES, WILCOX  
*Second Row:* BROWN, Manager; PEDEN, Coach; KEPLINGER, MORITZ, A. DORAN, GAMBER, HUDSON, KENNARD, GROVER, Asst. Coach; BIRD  
*Third Row:* SAWYER, DOLLINGS, BLYTHE, HERBERT, BARRETT, Captain; SMITH, CONKLE, WISE, O'DONNELL  
*Fourth Row:* SWEENEY, SHIELDS, CHAPMAN, MCCORD, BROOKS, GUTHRIE

DON C. PEDEN, Coach  
 B. T. GROVER, Asst. Coach  
 W. L. BROWN, Manager

## OFFICERS

C. C. BARRETT, Captain  
 G. F. GARDNER, Captain-elect  
 T. H. OLSEN, Trainer

C. C. Barrett, Center  
 T. D. Sawyer, End  
 G. F. Sweeney, Quarter  
 R. A. Kennard, Half  
 F. J. O'Donnell, End  
 G. F. Gamber, Fullback  
 W. H. Herbert, Guard  
 M. A. Conkle, Tackle  
 C. O. Dollings, End  
 T. W. Smith, Guard  
 H. G. Moritz, Half  
 D. D. Wise, End  
 W. H. Keplinger, Quarter



G. F. Gardner, Tackle  
 E. J. Sayles, Half  
 C. H. Hudson, Half  
 G. R. Weaver, End  
 D. A. DeFrancis, Center  
 A. Y. Wilcox, Tackle  
 C. A. Brooks, End  
 J. H. Longley, Tackle  
 A. E. Doran, Fullback  
 H. C. McCord, Center  
 F. M. Guthrie, Guard  
 C. R. Duncan, Guard  
 C. M. Blythe, Tackle

## C. C. BARRETT, Captain-Center

"Cliff" playing his last year as leader of the varsity put up a great game at center during the entire season. His passing was accurate, and he was especially good on the defense. His best game was the Denison game in which he stopped everything that came his way, and repeatedly broke through and nailed the Big Red backs for a loss behind the line of scrimmage.





W. H. HERBERT, All Ohio Guard

Playing his third season as a regular, Bill played the greatest game of his career. In every game of the season he distinguished himself for his aggressive playing. He was exceptionally fast at getting down the field under punts and on the kick-off. His all-around play in the Denison and Ohio Wesleyan games won him the honor of All-Ohio guard. President Bryan in speaking of this stellar lineman said, "Herbert is as good a guard as any man his weight who ever played football."

M. A. CONKLE, Tackle

"Tiny," the largest man on the squad, put up a great game in his first year of college football. His work was exceptionally fine at Wittenberg where he repeatedly broke through and stopped Reichlay before he could break away. Next season will find him a vastly improved tackle and great things are expected of him.



C. O. DOLLINGS, End

"The scrappiest end I have seen in action this season," said a prominent Ohio sport writer of this midget. "Dol" despite his size played the game of his life the past season. He was a terror on defense and handled tackles twice his size on offense. He rose to his greatest heights in the Marietta and Wesleyan games when he intercepted passes at the critical stages of the game. He received mention on the second All-Ohio teams of nearly every newspaper in the state, an honor which he deserves.





C. M. BLYTHE, Tackle

New at the game of football, Charlie developed into a first-class lineman before the season was ended. He was an important section of Ohio's great line and played good football the entire season. It was a frequent thing for him to break through and throw an opposing back for a loss. With two more years ahead of this big boy our advice is to keep an eye open.



T. D. SAWYER, End

The junior member of the "big end" combination, "Ted" proved to be a capable substitute at one of the flank positions. His ability to pull down passes made him a valuable man together with his ability to play tackle when called upon to do so. We are mighty glad that he has another year of service on the team.



G. F. SWEENEY, Quarter

Jack in his first year of varsity competition proved a capable field general, and a fine punter. He outkicked every foe for the Green and White met by a large margin. He was also efficient in carrying the ball, and his return of punts brought the spectators to their feet time and again. With two more years of experience ahead, a great future is in store for the Athens boy.





R. A. KENNARD, Halfback

Only a sophomore, Kennard was one of the best plunging backs on the team. He bored his way through the Kenyon and Oberlin lines for big gains, and showed that with more experience he will be one of the outstanding backs of the Conference.

F. J. O'DONNELL, End

"The fighting Irishman," as he was dubbed by the Ohio rooters, did not start many games this year, but gave the opposition something to think about when he entered the battle. A three year veteran, "Mick" always worked for the welfare of the team and the University. His outstanding performance of the season was in the Oberlin game when with Ohio trailing, he snared two long passes and carried the ball the length of the field.



G. F. GAMBER, Fullback

"Gam" was the defensive star of the Ohio backfield, and it was his deadly tackling at Wesleyan that kept Ohio in the ball game. On the offense, his work was always consistently good, and not one team was able to stop this hard hitting back. His line plunging against Oberlin and Northern was spectacular and seldom was he thrown for a loss. We predict an All Ohio berth for him next year.





T. W. SMITH, Guard

"Hop" won his letter for the second time in football this year. He played a most consistent game at guard the whole season, and proved a most capable running mate for the speedy Herbert. His defensive work was excellent, and on the offense he was especially effective in getting in the interference on off-tackle plays. We predict that "Hop" will play the game of his career next season.



W. H. KEPLINGER, Quarter

"Kep," dubbed the "greyhound" by his sensational return of punts, is a triple threat man. His passing, punting, and ball-toting made him one of the most valuable men in the backfield. In the last few minutes of the Oberlin game he was a whirlwind, and in the Wesleyan game his field generalship was most commendable.



H. G. MORITZ, Halfback

The only veteran in the backfield, Moritz had a steady influence on the new men. His hard hitting ability in driving off-tackle will long be remembered by Ohio fans. A dependable kicker, he could invariably add the extra point after touchdown. His graduation will leave a big gap to be filled next year.





D. D. WISE, End

It has been reported that Oberlin is raising a fund to erect a monument to this scintillating player, for it was his great run at Wesleyan, following the interception of a forward pass, that gave Ohio her greatest victory in years and made Oberlin the Conference Champions. One of the lightest ends in the Conference, "Gravy" stopped everything that came his way on defense, and on offense was always on his toes. The best thing is that he has two years of competition ahead of him.



G. F. GARDNER, Captain-elect, Tackle

"Larry" completed his second year on the Varsity in a blaze of glory for it was this sturdy lineman who broke through the Wesleyan line and blocked the pass that the alert Wise carried over for the only score of the game. Playing in the backfield last year, Gardner was developed into a great tackle this year. He is a fighter, a plunger, a believer in team play, and will make a great leader of the team next year.



E. J. SAYLES, Halfback

"The Toledo flash" was one of the best open field runners on the team. His ability to pivot, pass, buck the line, and tackle made him a regular from the first game. His great off-tackle run for Ohio's touchdown in the Denison game was a feature that will be long remembered. His defensive play always stood out, and many runners were stopped on the line of scrimmage by this stellar back.



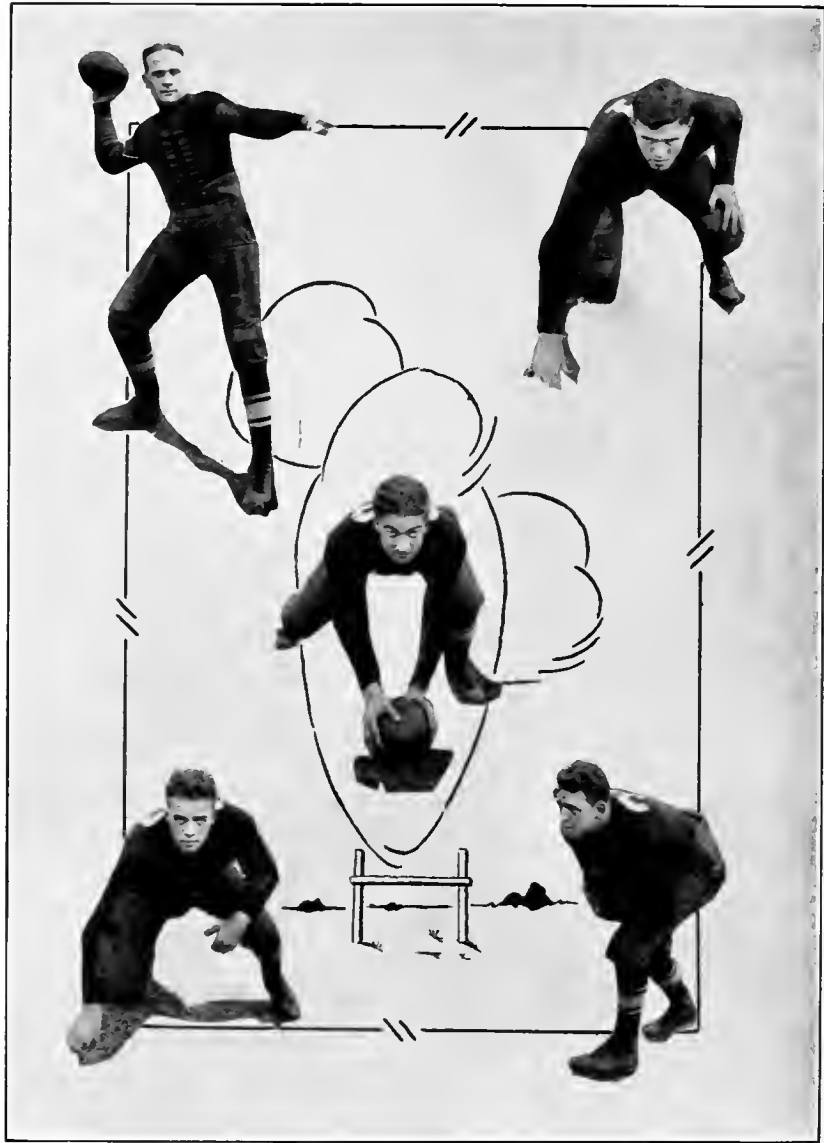

C. H. HUDSON, Halfback

"Hud" was a most capable half this season, and proved his worth on several occasions. One of the fastest backs on the team he was especially good in going off-tackle and around the ends. His passing ability, which almost spelled defeat for the Ohio Northern "Polar Bears," was most noteworthy. A great future is in store for this back in his two remaining years.

J. H. LONGLEY, Tackle

Shifted from backfield to the line, "Red" found his position at tackle and developed with a rush. As the season drew to a close, he got his chance, and in the Denison game played like a veteran. Time and again he drove through the interference and stopped the shifty Rogers for a loss. "Red" will make them step next year for that tackle position.

H. C. MCCORD, Center

"Mac" has served two years on the squad as sub center. He is a hard worker and has a record of not missing a practice session in two years. While not getting in many games, "Mac" has demonstrated his worth by his faithful service, and his untiring efforts for the success of the team.

A. Y. WILCOX, Tackle

Handicapped by injuries received in practice early in the fall, Abbot didn't see much action till near the close of the season. Fast in his charge and accurate in his tackling he proved a dependable man to send in when any of the regulars were disabled.

A. E. DORAN, Fullback

"Bud" as second string fullback never failed when called upon to fill Gamber's position. Deadly in his tackling, and his ability to sense the forward pass made him a valuable man. His offensive strength improved as the season advanced. Doran has withdrawn from college for the present, but it is our hope that he will return next year, for he has a bright future before him.

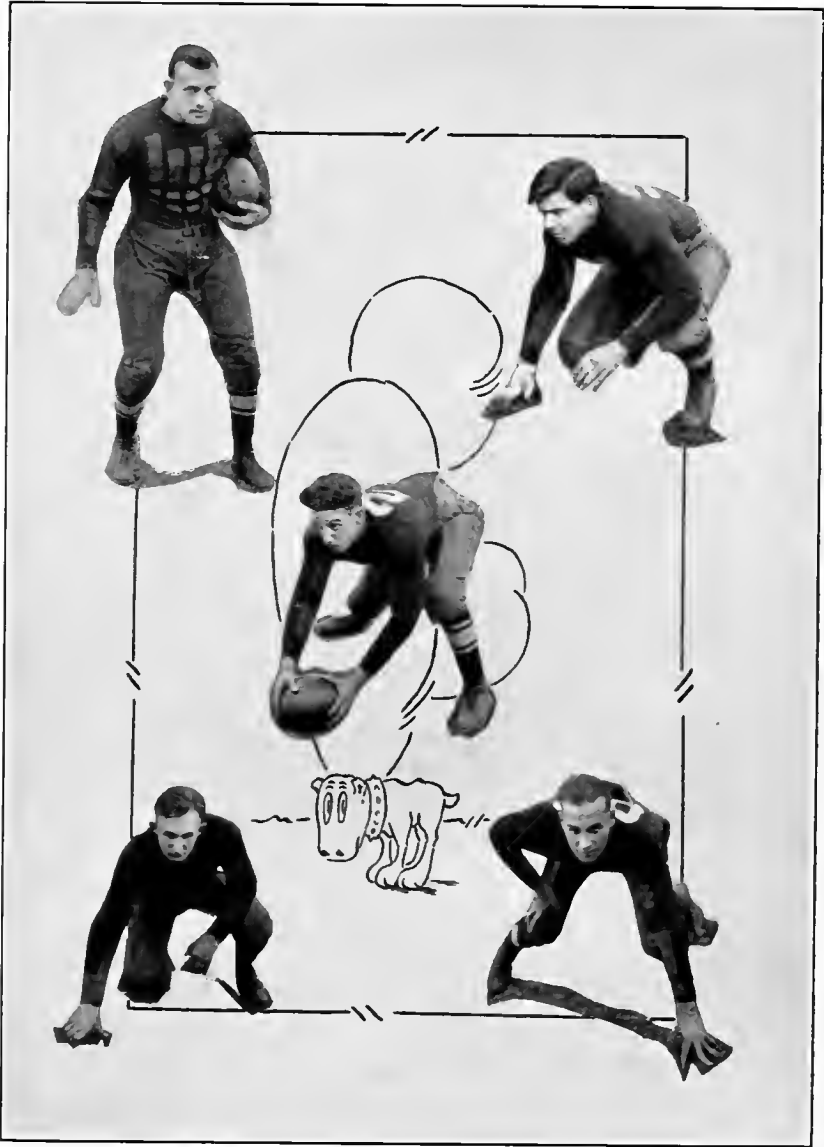



**G. R. WEAVER, End**

A splendid receiver of the forward pass, and speed in getting down the field under punts characterized the work of this end. In every game in which he took part he acquitted himself in a most creditable manner. While Weaver does not expect to return next fall we hope the call will become too strong for him to resist, and that the opening whistle will see him in action.

**C. R. DUNCAN, Guard**

The silent man of the squad developed into a most dependable substitute before the season was ended. Whenever called upon to replace one of the regulars he performed the job in a most thorough manner. In the Wesleyan game his work shown like a beacon light, and was an inspiration to his teammates. With the experience gained this year he should be a regular next season.

**D. A. DEFRANCIS, Center**

"Demonico" made up for his lack of weight by his aggressive spirit. He was a most capable substitute for Captain Barrett, and demonstrated this on numerous occasions. With a little more weight "De" will make any center in the conference step for the honors.

**F. M. GUTHRIE, Guard**

While "Gus" did not see much action this season, the experience he gained will make him a valuable man for Coach Peden next year. Small in stature he, nevertheless, put up an aggressive game, and was good at opening up holes for the backs to drive through.

**C. A. BROOKS, End**

Our hat is off to this man for the spirit he showed the past season. When many were quitting he stuck it out and remained a faithful member of the squad the entire season. The spirit manifested by Brooks was representative of every member of the squad, and we can safely say that with that same kind of spirit next fall the Ohio Conference Championship is not beyond reach.



SAYLES GOES UPSTREAM FOR GAIN—OBERLIN



KIRCHNER STOPPED BY SECONDARY DEFENSE—NORTHERN



BEICHLAY BREAKS AWAY—WITTENBERG



GAMBER HITS THE LINE FOR FIVE—NORTHERN

# Freshman Football

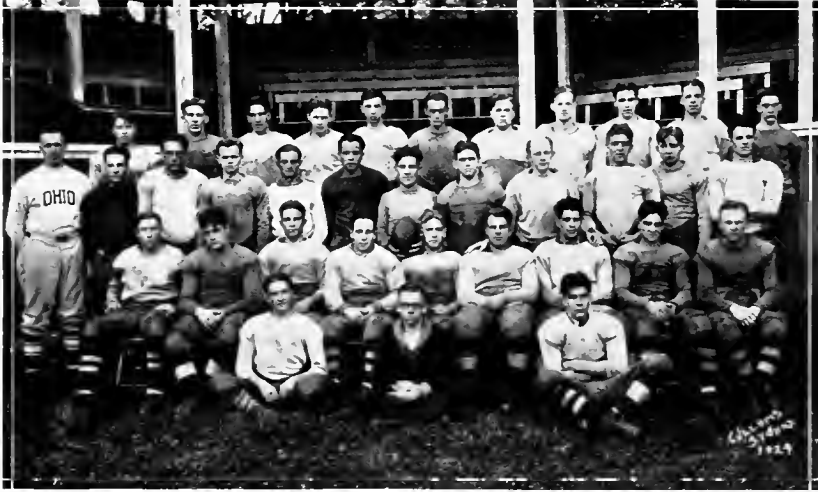

*Top Row:* REUTER, PAISLEY, JOHNSTON, BABSON, WAGNER, GLANDER, EVANS, MILLER, KELCH, S. VORHEES  
*Second Row:* GIAQUE, Coach; STONE, HATCH, TILTON, KARDOS, WARD, SHAFFER, M. VORHEES, OATES, SIMMONDS, ABBOTT, T. HATCH  
*Third Row:* ALSPAUGH, JARVIE, J. STONE, MULLIGAN, ROBERTS, KENNEDY, EDMUNDSON, BREED, ROBESON  
*Fourth Row:* CARPENTER, SCHALL, MOYER

CLASS OF 1928  
 C. D. GIAQUE, Coach

## PERSONNEL

H. P. Alspaugh	C. D. Paisley
A. R. Babson	J. Reuter
F. Breed	E. F. Roberts
D. R. Carpenter	J. Robeson
J. L. Edmundson	G. Saad
J. H. Glander	S. Shafer, Captain
L. Jarvie	R. L. Skinner
P. V. Johnson	B. J. Simmonds
A. C. Kelch	F. Stone
L. S. Kelly	A. E. Tilton
J. W. Kennedy	G. Vore
P. R. Ludwig	M. E. Vorbees
C. E. Moyer	J. H. Wagner
H. M. Oates	O. K. Ward



Some of the chief routes of the  
"Underground" Railroad in  
Ohio.



BASKETBALL

## Summary of the Basketball Season



B. T. GROVER, Coach



JOHN HENRY, Mgr.

WITH four veterans back Ohio's hopes were high for a successful basketball season. In the pre-season games with independent fives the team showed up well. Cincinnati was the first Conference foe to be met and downed. Ohio Wesleyan gave Ohio her first defeat the following week in a closely fought game.

Marietta, a non-conference foe, was easily disposed of on the home floor. Miami, Ohio Northern, and Akron were met and defeated in turn. The team had swung into its stride and was playing a great game.

The team reached the top of its form in the Ohio Wesleyan game on the home court. Led by Wright the team swept the supposedly invincible Wesleyan off their feet. Wright was never better and dropped the ball through the net from all angles. Ohio was not to be denied, and Wesleyan never had a chance to win that night.

Ohio met Denison two nights later, the fourth game in six days. The strain of the preceding games was too much, and Ohio was unable to cope with the strong Denison team. Ohio's Championship hopes were shattered after a great start.

The team recovered sufficiently to trim Baldwin-Wallace the following week, but met a snag the next night at Oberlin. Ohio had plenty of shots at the basket but the team just couldn't hit. Marietta was taken over again in the river city in a close game. Ohio met the strong Kenyon team in two games on successive week-ends. The games were of unusual interest because of the intense rivalry between Van Epps of Kenyon and Wright of Ohio for high scorer of the conference. Ohio dropped both games by one point, but Wright outscored his rival by a wide margin.

Ohio came to life in the closing week of the season and defeated an Alumni team (composed of former stars), Hiram, and Wittenberg. The last game of the season at Wittenberg was a thriller and Ohio only won after a rally in the closing minutes.

In summing up the season it may be called a most successful season in spite of the five defeats received. The team was unfortunate in the schedule arrangement, and the loss of one of its best members in mid-season. Captain Bonner, a fine guard and a most capable leader, is the only man lost by graduation. With the rest of the squad back next year and a fine group of Freshmen to pick from, we are looking forward to next year with great expectations.

# Varsity Basketball



*Top Row:* GROVER, Coach; KENNARD, WISE, GAMBER, LONGLEY, EISENBREY, HENRY, Manager; BIRD  
*Second Row:* LESLIE, SAYLES, KING, BONNER, BECKWITH, WRIGHT, MUIR

### PERSONNEL

- |                 |               |
|-----------------|---------------|
| W. S. Beckwith  | H. A. Leslie  |
| C. E. Bonner    | J. H. Longley |
| G. H. Eisenbrey | W. J. Muir    |
| R. A. Kennard   | D. D. Wise    |
| R. E. King      | C. I. Wright  |
| E. J. Savles    | W. A. Davis   |

### BASKETBALL SCORES 1924-25

Ohio	34	Cincinnati	27
Ohio	30	Ohio Wesleyan	40
Ohio	42	*Marietta	13
Ohio	34	Miami	20
Ohio	48	Northern	23
Ohio	40	Akron	26
Ohio	37	Ohio Wesleyan	30
Ohio	18	Denison	34
Ohio	30	Baldwin Wallace	20
Ohio	13	Oberlin	31
Ohio	25	*Marietta	24
Ohio	36	Kenvon	37
Ohio	29	Kenvon	30
Ohio	37	*Alumni	24
Ohio	35	Hiram	18
Ohio	28	Wittenberg	24
<hr/>			
Ohio	514	Opponents	421

\*Non Conference game

### STANDING OF TEAMS

	W.	L.	Pct.
Mount Union	11	0	1000
Ohio Wesleyan	12	1	923
Oberlin	8	1	889
Kenvon	13	2	867
Denison	10	3	769
OHIO UNIVERSITY	8	5	615
Akron	8	5	615
Wittenberg	7	5	583
Wooster	7	7	500
St. Xavier	2	2	500
Hiram	5	6	455
Heidelberg	4	8	333
W. Reserve	3	6	333
Ohio Northern	3	7	300
Baldwin Wallace	3	8	273
Otterbein	2	8	200
Miami	2	9	182
Muskingum	1	8	111
Case	1	9	100
Cincinnati	0	10	000

## Captain 1924-25

C. E. BONNER, Captain, Guard

Charlie playing his third year on the varsity made an ideal captain, and was the outstanding defensive guard of the Conference. Team harmony never showed to better advantage than this season with Bonner at the helm. While always assigned the job of guarding the star performer of the opposition, Charlie usually held his man to a few points. His aggressive playing and leadership will be greatly missed next year.



## Captain Elect 1925-26

C. L. WRIGHT, All-Ohio Forward

Playing the same outstanding offensive game, and vastly improved on the defense, Wright for the second consecutive year was placed on the All-Ohio five. His uncanny ability to score from the field was a revelation to the fans. His outstanding feat of the season was against Ohio Wesleyan when, although closely guarded, he dropped in eleven goals and two free throws for a total of twenty-four points. Charlie's election to the captaincy for next year was a most popular move, for Wright is a great leader as well as a great player.







W. S. BICKWITH, Forward

Bill playing his second year on the varsity was one of the best defensive men on the team. After a slow start Bill came fast and played a game the latter part of the season. He showed exceptional ability in the Kenyon and Wittenberg games.

W. J. MUIR, Center

Tall, rangy, fast, and a good shot Muir took care of the hot-off position in good shape in his first year of varsity competition. "Walt" after a fine start ran into a slump in mid-season, but regained his old form in the Kenyon game. Great things are expected of him in the next two years.



R. F. KING, Guard

Bob has played a steady dependable game for two seasons. Big and fast he has shown his worth not only on the defense, but also in scoring from the field. Ohio is fortunate in having his services for another year.



H. A. LESLIE, Forward

Hal made a place on the varsity right from the start. A fine pair of hands, speed, and a good shot made him a very valuable man. Hal played his greatest game in the Wesleyan contest. It was with regret that the fans saw this promising player leave school at the end of the first semester, but it is our hope that he will be able to be with us again next year.



J. H. LONGLEY, Guard

"Red" alternated at forward and guard positions during the season, and always put up a creditable game. Big, fast and a good long shot "Red" has fairly earned his letter. His work will be watched with interest next year.



G. H. EISENBREY, Forward

Eisenbrey in his first year of varsity competition proved himself a capable substitute for one of the regular forwards whenever called upon. Fast and with exceptional ability to handle the ball he should develop into a regular next season.

## Freshman Basketball

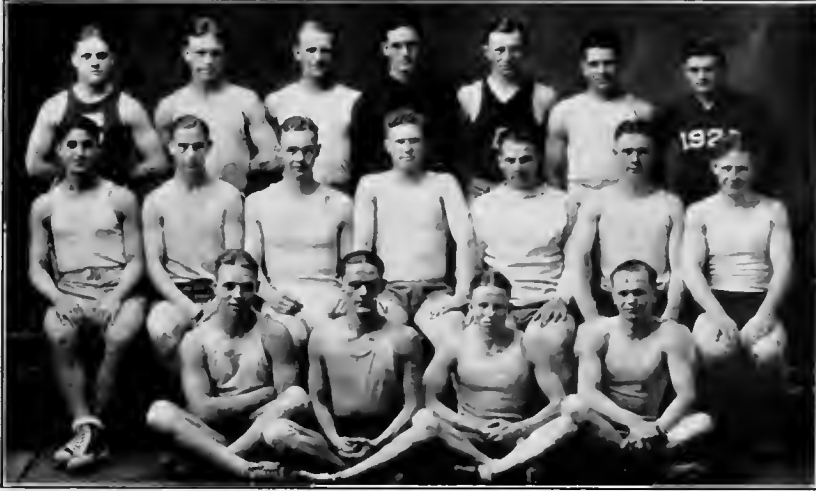

*Top Row:* LUDWIG, SHIRLEY, EDMUND, PEDEN, Coach, TAYLOR, EDMUNDSON, DAVIS  
*Second Row:* SADE, MURRAY, WILCOX, RILFY, BAYLESS, MILLER, BABSON  
*Third Row:* HOWARD, SHARP, WATSON, TILTON

CLASS OF 1928  
 DON C. PEDEN Coach

### PERSONNEL

G. A. Babson	H. Murray
S. P. Bayless	S. Shafer
J. H. Crawford	W. K. Sharp
J. L. Edmundson	G. E. Shirley
W. H. Edmund	J. W. Taylor
E. F. Howard	A. F. Tilton
P. R. Ludwig	E. W. Watson
J. E. McCurdy	J. J. Williams
C. S. Miller	

## Track

By C. D. GIAGUE

TRACK and field athletics are in the process of development at Ohio and will soon hold an important place in university athletics. Such a prediction is warranted by the results accomplished by the forty or fifty men constituting the track squad that have been working out daily.

Wesleyan allowed the Ohio indoor team barely twenty points in the dual meet in Athens on February 27th. But one must consider that the Delaware team had just beaten Ohio State and is considered the best in the conference. The Ohio men profited a great deal in that meet and it gave the spring sport a tremendous impetus in spite of the overwhelming defeat. It is hoped that the Wesleyan indoor meet will be an annual affair.

Captain Maynard Graft, "Bill" Herbert, Clarence Hudson, and "Bill" Davis look like point winners in their events, and there are several others who should develop good form before the end of the season. Graft is running his last year, but the other two men are only sophomores and should be record breakers before they graduate.

"Thor" Olson has added the duties of freshman coach to his already overcrowded program and boasts some men who should help out the varsity squad next season.

The Track and pits at the field are being worked over and will be in first class shape for the first home meet. The indoor track in the gymnasium—fifteen laps to the mile and eight and a half feet wide—is an excellent one for preliminary practice. The shot, high jump, and pole vault as well as the twenty-five yard dash and hurdles are contested on the floor.

Hudson's time of three and a fifth seconds in the twenty-five yard dash in the Wesleyan meet will be the first to be put down as an Ohio indoor record in the new men's gymnasium.

The 1925 schedule is as follows:

- April 25th—Cincinnati, at Cincinnati
- May 2nd—Triangular (Denison, Muskingum, Ohio) at Granville
- May 16th—Otterbein, Home
- May 23rd—Marietta (tentative)
- May 30th—Ohio Conference Meet, Delaware



*A trio of Ohio generals of the  
Civil War: Seridan, Grant,  
and Sherman.*



BASEBALL



## Baseball Review

WITH only four lettermen as a nucleus to build on, Coach Peden deserves much praise for the team developed during the season of 1924. From a small squad of candidates a team was developed which dropped but two games, and one of those was a ten inning affair.

Bad weather held up outdoor practice, and it was with only a week of practice that the team met Denison in the Conference opener. Bruce, the standby of the season, pitched a strong game while his teammates hammered Miller off the rubber, collecting a total of seven runs while the "Big Red" were getting four.



The team journeyed to Otterbein the following week where Bruce pitched a shutout, and allowed only one hit. The team fielded perfectly, and scored four runs.

In a game filled with ragged fielding and the rain of base hits, Ohio downed Marietta in a loosely played game 17 to 14. Stephenson was on the mound for Ohio.

In the first of a series of two games to be played on a trip to the southern part of the state, St. Xavier nosed out the Green and White in a hotly contested game 4-2. Stephenson pitched a nice game, but was touched rather freely in the closing innings. The game the following day with Cincinnati was called off on account of rain, so the team spent the day enjoying Cincinnati.

In a return game with Otterbein at Athens, Ohio batted her way to a 5 to 2 victory behind Bruce's good pitching. Tinker's big bat played an important part in the victory.

Ohio Northern was defeated 7-3 the following week in a game marked by the heavy batting of the entire Ohio nine. Bruce held the "Norsemen" in check throughout the game, while Ohio pounded the Northern hurler for seven runs.

On May 22, the team invaded Delaware to engage the strong Ohio Wesleyan team. Stephenson started on the mound for Ohio and pitched a beautiful game for eight innings, but weakened in the ninth. Bruce was rushed to the rescue, and held them safe for two innings, but an error permitted Wesleyan to win in the tenth. The feature of the game was a home run over the left field fence by Dollings, and the all-around play of the entire team.

In a return game on Decoration Day, Ohio nosed out Wesleyan in a rather loosely played game on Ohio Field. Bruce pitched for Ohio, but was hit hard and often. Two runs to the bad in the ninth, Ohio came to bat and pounded out three runs to win the game. It was a great finish to a most successful season.

# Varsity Baseball



*Top Row:* BIRD, PEDEN, Coach; THIESEN, HAYNES, KEPLINGER, STILL, VORHEES, Manager  
*Bottom Row:* WISE, EVANS, TINKER, HERRON, BUSH, ODAFFER, BRUCE

## OFFICERS

DON C. PEDEN, Coach

CHAS. HERRON, Captain

A. D. VORHEES, Manager

## PERSONNEL

A. E. Bruce, Pitcher

C. O. Dollings, Second Base

C. Evans, R. F.

C. Herron, S. S.

W. H. Keplinger, O. F.

R. L. Odaffer, C. F.

S. Stephenson, Pitcher

A. Rush, Catcher

L. Tinker, First Base

P. Thiesen, L. F.

D. D. Wise, Third Base

K. Still, O. F.

L. McGinley, Catcher

P. Alspach, Pitcher

H. Haynes, R. F.

## BASEBALL RESULTS 1924

Ohio	7	Denison	4
Ohio	4	Otterbein	0
Ohio	17	Marietta	14
Ohio	2	St. Xavier	4
Ohio	5	Otterbein	2
Ohio	2	Ohio Wesleyan (10 innings)	3
Ohio	8	Ohio Wesleyan	7
Ohio	7	Ohio Northern	3
	<hr/> 52		<hr/> 37

# The Gridiron

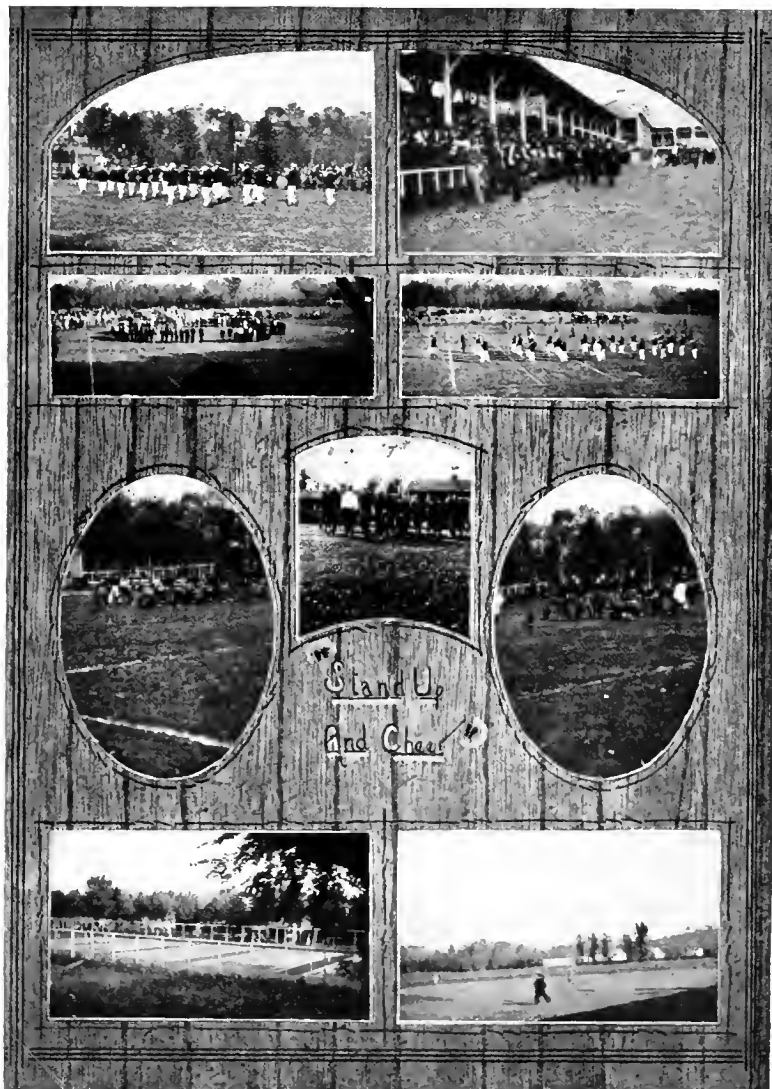

# The Court and the Diamond





A station on the "Underground"  
Railroad near Logan about  
1865.



INTRAMURAL



## INTRA-MURALS

By B. T. BROVER

*National  
Class A*

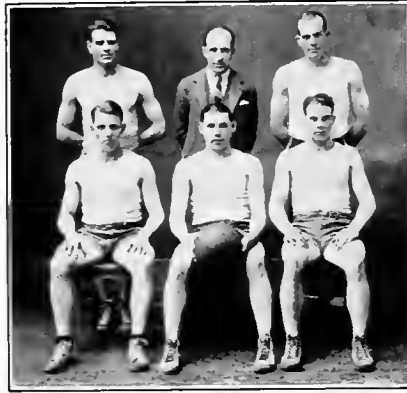

*Lambda Chi  
Alpha*

*Top Row:* EDMUNDSON, LAURENT, Manager; THOMAS  
*Bottom Row:* FRIEND, BEATTY, BAYLESS

THE word "Intramural" which, taken literally, means "within the walls," has become a familiar term in its relation with athletics. Intramural play exists in some form at every institution of higher learning throughout the country.

Intramural play and activity has existed in a form at Ohio University for some few years, but at the close of the past year the department has enjoyed its second year under an organization outlined specifically for Intramural Play.

The aim of the Intramural Department is to furnish needed exercise and recreation to every student in the University. "Every man in the game," is our slogan. It is said that "The man who never plays is a much a half man as the

*American  
Class A*



*Sigma Pi*

*Top Row:* HUDSON, DIETRICH, CRAWFORD  
*Bottom Row:* RHOADES, EVANS, REDFERN

*International  
Class B*



*Phi Delta  
Theta*

*Top Row:* ABBOTT, CLARK, WILCOX  
*Bottom Row:* GARDNER, BARKER, KLEINSCHMIDT

man who never works." and for the average red-blooded youth he cherishes that form of activity that enables him to put his strength against that of another boy. He has keener appreciation of the game if he has taken part in the conflict.

It is not the purpose in the development of the Intramural Department at Ohio University to get publicity and award loving cups to organizations. Its purpose is higher and far more reaching than that. It is to develop cooperation in competitive effort, to show the students how to acquire a respect for the spirit of the rules, rather than the letter, and to develop a sense of fairness in sport that will be adaptable to any profession in life.

Physical education is a broad term and at Ohio University it is meant to include every form of athletics by participation in which the student can add to his physical betterment. It includes four main groups of classes: 1. Inter-

*Association  
Class B*



*Lambda Chi  
Alpha*

*Top Row:* ROBESON, BAYLESS, Manager: WAGNER  
*Bottom Row:* GRANT, MAY, HATCH

Western  
Class C



Kappa Psi  
Alpha

Top Row: DAGGETT, MAYERS, ADDICOTT, GRANT  
Bottom Row: R. DENNING, W. DENNING, PAISLEY

Collegiate Athletics; 2. Required Gymnasium Work; 3. Intramural Athletics; and 4. Major Course in Physical Education.

The Intramural calendar for a year of participation includes the following activities, and many other sports that are added from time to time, which the department deems necessary and worthy of support.

Fall—Soccer, Indoor Baseball, Cross Country, Basketball, Volley Ball.

Winter—Foul Shooting Contest, Basketball, Wrestling, Indoor Track.

Spring—Baseball, Tennis, Playground Ball, Horseshoe Pitching, Outdoor Track.

The playing facilities at present are inadequate to accommodate all men playing Intramural Athletics, but the department is looking forward to the time when they will have fields and floors enough to alleviate this crowded condition. The facilities for Intramural Sports are as follows: Soccer, two fields; Playground Ball, two outdoor courts, and two indoor courts; Tennis, ten courts; Volley Ball, four courts; Wrestling, Varsity mat room; Track, half mile outdoor track, indoor track, 12 laps to a mile; Basketball, four courts; Baseball, three diamonds; Indoor Baseball, two courts.

During the past year in supporting thirteen events the department enjoyed the biggest year in Intramural Play that the University has ever had. More interest was shown than before. A keener sense for the rights of others, and a fairness of play was evident thruout the year. The high spots of the program during the year were the basketball league, indoor and outdoor track meets. The basketball league was very evenly divided, and the winner in doubt until the last games were played. League champions were decided with Lambda Chi Alpha winning in the National Class A, Sigma Pi winning in the American Class A. A total of fifty teams competed in six different leagues with approximately four hundred men competing.

The department is looking forward to the next few years, at which time they hope to have every man in the University competing in some form of Intramural Activity every month during the college year. They believe if they are able to accomplish this end they will have fulfilled their biggest purpose in the department of Physical Education.



*A photograph of the Ohio River  
near Cincinnati taken about  
1890.*



## WOMEN'S ATHLETICS



## Women's Physical Education Department



MISS RUTH SAVAGE  
Director

THE Women's Physical Education Department aims to provide recreation for every girl in the college. It has been found that interclass athletics satisfy this need to a much greater extent than one varsity team in intercollegiate athletics. The department endeavors to give the girl activities which she can follow outside of school as well as in school. With a knowledge of tennis, hiking, and swimming, a girl is assured of exercise through life. One year of physical education work is required of every girl. Those not physically able to take part in these classes are benefited by work in the corrective classes. The women's department is fundamentally trying to uphold and raise the sense of sportsmanship and democracy among all women of the campus.

Two live organizations sponsored by the department are: the Women's Athletic Association and the Women's Physical Education Club. The Women's Athletic Association encourages participation in fall, winter and spring sports, and swimming and hiking throughout the year. The physical education club is for women interested in and taking the four-year course in physical education which fits them to fill grade, high school and college positions, and to lead in playground, Y. W. C. A. and industrial recreation.

The faculty has increased in number and efficiency with Miss Ruth Savage, head of the department, Miss Edith Carson and Miss Harriet Rogers, able assistants. All have had extensive experience in and out of college in many phases of physical education.

## Women's Athletic Association



*Top Row:* POST, HENNIS, MCCLAIN, NATIONS, ABER, R. THOMAS  
*Second Row:* FLETCHER, MOORE, TOM, WALTERS, THOMAS, BOOTH  
*Third Row:* EVANS, KIMMEL, FOSSLIUS, CARSON, MILLAR, BERMAN, GINTHER,  
 BUTLER, M. MILLER  
*Fourth Row:* WILSON, CONNOR, ICKES, SMITH, SAVAGE, CHAPMAN, SHAFER, KRIDER,  
 LASH, JAMES  
*Fifth Row:* BORING, COLEMAN, LINTON, SHUMAKER, MOCHARY, HUMBLE, DILEY

FLORENCE SHUMAKER  
 ALICE LINTON  
 MARY MOCHARY  
 JULIA KAISER  
 BERNICE HUMBLE

President  
 Vice-President  
 Secretary  
 Treasurer  
 Social Chairman

**T**HE Women's Athletic Association was organized only two years ago. It grew out of the idea that Ohio University Women should have better individual physical training. With that the desire for inter-class sports arose and consequently each season sees several teams competing in various sports such as Tennis, Hockey, Basketball, Volley Ball, Soccer and Baseball.

Every Ohio University girl is an associate member of the W. A. A. To become an active member, one hundred points must be gained. This can be done in one season by playing on one team of any sport. The W. A. A. has developed a democratic spirit and has sponsored enthusiasm and pep among the girls. Since it is in its infancy it has much to look forward to in the future.

## Hockey



## FRESHMAN—CHAMPIONS 1924-25

*Top Row:* RIDDLE, SMITH, WALTERS, JAMES

*Bottom Row:* FOSSELIUS, GODDARD, WOODRUFF, BALLARD

## JUNIOR-SENIOR

Margaret Krider  
Beulah Tom  
Bernice Humble  
Margaret Shaver  
Alice Linton

Margaret Cooper  
Mary Mochary  
Mary Ellen Moore  
Ruth Aber  
Virginia Broughton

## SOPHOMORES

Majiel Chapman  
Grace Cauffman  
Marie Medley  
Edna Arnold  
Gertrude Gittings  
Mary Ross

Dorothy Carson  
Ruth Evans  
Julia Kaiser  
Dorothy Post  
Hazel Fletcher  
Margaret Peters

Twenty-two girls waiting anxiously for the referee's whistle. It comes—then—"Ground sticks, ground sticks, ground sticks, hit" and everybody is on the go either trying to cross their opponents goal line with the ball or to defend their own goal line.

This is Hockey, a lively, highly organized game, even faster than Basketball. Competition is limited to inter-class teams and this fall the Freshmen won the right to claim the mythical inter-class championship.



# Basketball

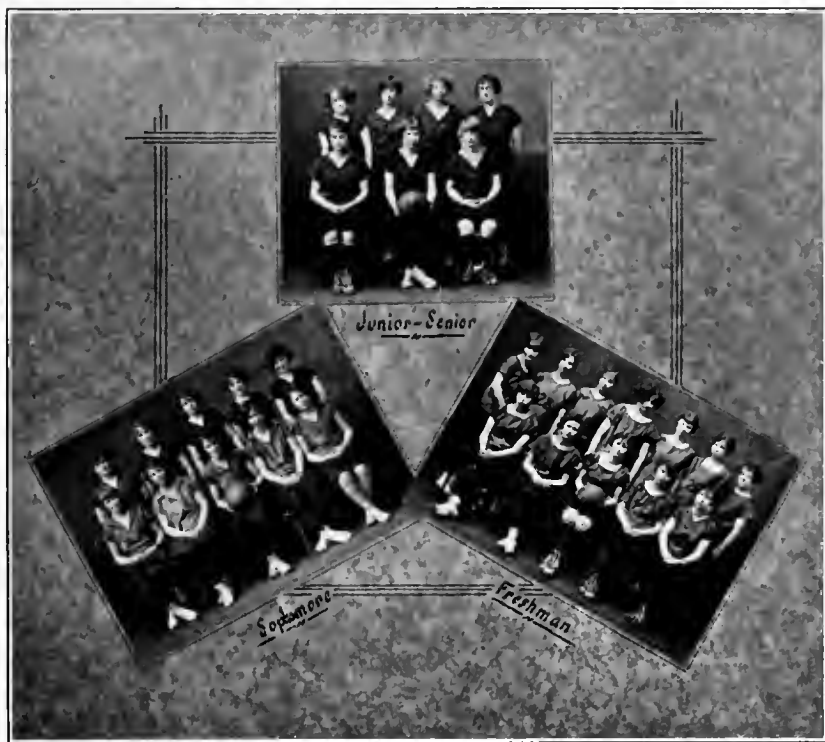

**CLASS OF 1925-26 BASKETBALL**

*Top Row:* DAVIS, MOCHARY, HUMBLE, BROUGHTON  
*Bottom Row:* COOPER, LINTON, MOORE

**CLASS OF 1927 BASKETBALL**

*Top Row:* WICK, CHAPMAN, MIDDLEY, MILLAR, CARSON  
*Bottom Row:* BEHRMAN, SHEPLER, KAISER, POST, ICKES

**CLASS OF 1928 BASKETBALL**

*Top Row:* WALTERS, FOSSELIUS, ARMSTRONG, GOLDEN, FURNISS, STIERS, JAMES  
*Bottom Row:* WILSON, M. BECK, MULLIN, V. BECK, E. BECK

**L**ET it rain or snow, who cares? Basketball goes right on in spite of the weather. Basketball is perhaps the most popular sport among the girls on the campus. Weeks of technical practice and then a week when teams are chosen and everybody knows they didn't make the team. But some always do. After that training and practice with emphasis on team play. Then the Inter-class series begins.

Three teams competed in the series, representing the Junior, Sophomore, and the Freshman classes. The teams met each other twice during the season and at the end the scores showed that the Freshmen were in possession of the coveted championship, with the Sophomores and Juniors tied for second place. The standing is as follows

	P.	W.	L.	Perc.
Freshmen	4	4	0	1.000
Juniors	4	1	3	.250
Sophomores	4	1	3	.250

## All-Star Teams



STIERS, E. BECK, LINTON  
POST, DAVIS, Capt.: MULLIN

M. BECK, GEHRKEN, V. BECK  
COOPER, BEWLEY, Capt.: MOORE

## Fall Sports

**W**ANDER down to the athletic field almost any afternoon in the fall, about four o'clock, and you will hear, "Out to your wing! Pass! Now dribble." The girls are all engaged in a Soccer game. Or if they are equipped with shin guards and sticks they are playing Hockey. There is still another group with their bows and arrows working up their skill in Archery. These three sports constitute the main sports of the fall with Hiking and Swimming also offered.

The fall season ended this year after the inter-class series in games with the Freshman team as the champions in Hockey. In Soccer the competition was between three mixed groups with two of them tying for first place. The contestants in Archery, which was a new sport on the campus for the first time this fall, were working up to become crack shots in the spring inter-class contest.

## Archery



## Spring Sports

"Don't strike at a high one." That's just what the batter did and she heard "Strike three. The batter is out." Baseball is a big sport in the spring with competition keen among the classes.

"On your mark, get set, Bang" and the girls are away in a flying start. Track offers a carrying out of the old maxim, "Variety is the spice of life" for there is—the discus, hurdling, shot put, javelin, sprinting, and jumping—all of which take much practice in order to develop speed, form and skill, enough to allow the contestant to enter the annual track meet.

Tennis requires more than good form. It requires skill and a scientific knowledge of the game. Almost any afternoon you'll find the courts overcrowded with many girls playing off their match in the tournament to find the most skillful "co-ed" in the University.

Trying to hit the bull's eye isn't as easy as it looks. Come out and see for yourself how proficient you are in Archery and at the same time learn what it means to be a good sportsman and what it is to have a good time.

## Swimming



SWIMMERS READY: GO!

The Freshmen finished first in the first Inter-class Swimming Meet for girls ever held at Ohio University. Yes, the "Frosh" won the meet, but four of the five individual high point winners were Juniors.

All women of the University who will practice the required number of periods are eligible for teams, a team from each class competing in the meet. The meet is governed by the rules drawn up by the National Committee on Women's Athletics of the A. P. E. A. which standardizes this meet with those held in other schools.

Besides the meet, classes are conducted throughout the year in swimming, diving, and advanced life saving as a part of the regular Physical Education gymnasium work.



*Left to right: FAUBION, FAIGIN, FOSSELIUS, HORNBROOK, RIDDLE, PAYNE*

## Tennis



MARGARET BEWLEY

MARY ROSS

MARY ELLEN MOORE

Did you know that tennis—a sport which is extremely popular with the girls on the campus—is a game that requires more than a knowledge of the game itself? It takes in knowledge of physics and physiology as well. This with constant practice makes a lively inter class tournament possible every spring among the four University classes. The winners of this tournament in 1924 were:

Juniors—Margaret Bewley

Sophomores—Mary Ellen Moore

Freshmen—Mary Ross

Mary Ross after meeting the other class champions and Elizabeth Seither who was runner-up from the previous year became the champion of the University.

## “O” Girls

The “O” girl—yes, she is seen on the campus for the first time this spring. After a girl has won 1000 points in participation in at least four different sports, has passed the eligibility rules, maintains a good posture and has been voted a democratic girl on the campus she is entitled to wear the “O”.

Margaret Cooper, Alice Linton, Mary Ellen Moore all of the class of '26 have the honor of being the first girls to wear the “O”.



MARGARET COOPER

ALICE LINTON

MARY ELLEN MOORE

# Snaps



*Physical Ed.*



*Majors*





# Activities







Agriculture.  
Threshing by tractor in Marion  
County.



STUDENT GOVERNMENT



## Men's Union



MAYNARD GRAFT, Vice-Pres.



LLOYD ANTLE, Pres.



WILLIAM LOCKE, Treas.

THE Men's Union of Ohio University was organized three years ago to fulfill the existing need of student government and jurisdiction in all matters of student relations and activities. It has accomplished the unification of the entire male registration of Ohio into one functioning body directing and governing all activities.

The most outstanding event in the history of the organization was the purchase of the Men's Union Building on Union Street by the University Trustees. This building has been completely turned over to the men under the control of the Union through its officers. At present the building houses the executive offices of the Union, The Green and White, The Athena, The O. U. Broadcasting Service and Torch while the auditorium is used for many student activities including the band, glee club, college orchestra and a diversified list of student meetings. The spacious ballroom is the scene of the majority of campus social functions and the reading and recreation rooms are in constant use.

The officers are chosen from the upperclasses at the regular elections in May and serve for the term of one year. By consent of the Women's League the president



WILSON SMITH, Sec.

of the Men's Union is known and acts as the president of the student body on all such occasions as shall call the student body together for student action.

## Campus Activities Advisory Board



*Top Row:* TAMPLIN, PROF. GULLUM, KING, DAWSON  
*Second Row:* PROF. GAMERTSFELDER, HORN, KULL, PROF. MACKINNON

ROBERT HORN

Chairman

**T**HE Campus Activities Advisory Board consists of the Dean of the Liberal Arts College, four members of the Faculty, and five student members, chosen at the regular elections, three of whom must be Seniors, and two Juniors.

This Board has the supervision of all student activities, with the exceptions of athletics, campus publications, and the Y.M.C.A. Feeling the need of recognition for high scholastic attainment, both in individuals and organizations, this Board instituted, and awards each semester, the Individual Scholarship Medal and the Scholarship Cup to the highest ranking organization on our campus.

This year the annual Freshman Smoker was arranged by this Board; all the yearlings were there and were amply rewarded by a talk from President Bryan and their fill in cider and doughnuts. The Board worked with the Alumni Secretary in staging the barbecue and bonfire at the Home-coming game, and supervised the these meetings and publicity work during the football season. Due to the numerous opportunities afforded by other organizations this year, no dances were sponsored by the Board as formerly.

## Senior-Junior Governing Board



*Top Row:* MORRIS, PHILLIPS, PICKENS  
*Second Row:* GERKEN, GRAFT, HENDERSON

M. L. GRAFT..... Chairman

THE Senior-Junior Governing Board was formed for the purpose of enforcing the rules that govern the behavior of the Freshman Class and governing the different forms of activity between the two lower classes.

This Board is composed of four Seniors and three Juniors who are elected by popular vote at the spring election held by the Men's Union. The Vice-president of the Men's Union is automatically chairman of the board.

Some of the typical rules that the Board is called upon to enforce are:—the wearing of the green cap, no smoking on the campus, no wearing of high-school insignia and no loitering on the corner of Court and President streets. Some of the class activities between the Sophomores and Freshmen that the Senior-Junior Governing Board oversees are the Sack-Rush which usually occurs in the fall, and the Tug-of-War which takes place in the spring.

The Senior-Junior board also is empowered to take complete charge of the class elections for the Freshman, Sophomore, and Junior classes which are held in the fall.

## Women's League Advisory Board



*Top Row:* ABER, LAUGHLIN, MERCER, WOOLSON, SAVAGE, GILBERT, COVER  
*Second Row:* BIRDSFELL, SMITH, WALSH, BROWNE, DEAN VOIGT, MULLIGAN, MCLEOD,  
 FOSSELIUS, LINTON, CUNNINGHAM  
*Third Row:* MCCLAFLIN, MCELHANEY, TRUBY, HEADINGS, MILLER, ROBINSON

LOUISE TRUBY

Chairman

**T**HE Women's League of Ohio University was established in October, 1913.

The purpose of the League is to unite all women in a sense of unity, fellowship and loyalty toward one another and toward all Ohio University women, to promote and maintain high social and moral standards, and to work in all ways in the interests of student life.

The League carries on its business by means of an Advisory Board. This board is composed of the four officers, the social chairman, the Dean of Women, and three members chosen from each class.

This organization sponsors a loan fund, a scholarship fund, social activities including a "Hallowe'en" party, a "Costume" party in February, a "Kid" party in April, the Skit show and contributes to the Constantinople fund. This year it has furnished a club room in Cutler Hall to which any girl in the University is welcome. This room has also been supplied with the best available magazines.

## Freshman Commission



*Top Row:* GUTENSOHN, HOLT, CONN, KNECHT, ROTSCALL, MORROW, ATWOOD  
*Second Row:* DAVIES, HOMER, SHAW, FELS, MACKIN, DONSEE, SHAFFER  
*Third Row:* KILPATRICK, COATES, RIDDLE, PERSHING, HILL, MEEH, MORGAN, HESS

### OFFICERS

NELL PERSHING.....	President
VIRGINIA RIDDLE.....	Vice-President
MARTHA ANN HILL.....	Secretary
LENA MAE FELS.....	Y.W.C.A. Cabinet Chairman

**T**HE Freshman Commission was organized at Ohio University in November, 1924, as a department of the Y.W.C.A., and has an enrollment this year of twenty-one persons, each member representing a group of Freshman women. The purpose of the Commission is to promote a fine spirit among the Freshman women and to stimulate, through personal relationship and example, the interest of individual girls in the best features of college life.

At the beginning of the school year the Freshman women are divided into geographical groups containing from twelve to twenty-five members. These groups are organized by Sophomore Council girls who were the Freshman Commission members the year before. After a few weeks, a Freshman girl is elected from each group by the Sophomore Council and Freshman Commission Advisory Board to Freshman Commission as a representative of that group.



*Manufacturing.  
The D. Haviland's, manufac-  
tured at Dayton, Ohio.*

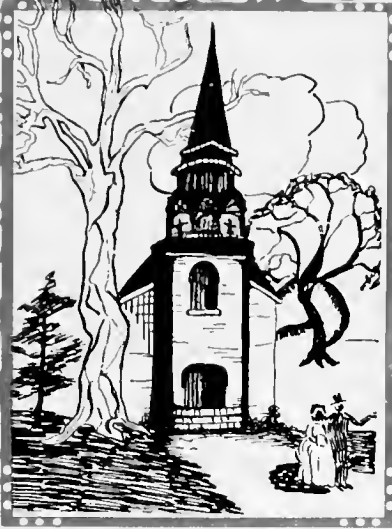

RELIGIOUS



## The Student Pastorate



REV. W. W. LUDWIG

### A PIONEER WORK

That the religious life of students can be satisfied most naturally by the Church, has in recent years been a growing conviction of religious workers. Hence, the presence of the student pastor, representative of some religious body on the campuses of our State Universities. But, a further need has been felt and met. Denominations must cooperate on a single campus if duplication is to be avoided and the students prepared to perform the cooperative tasks of the Church. The Inter-Church Pastorate, unique but no longer experimental, has resulted. According to this plan several denominations se-

cure and finance as their official representative one man trained for this type of work. Ohio University is one of twelve great universities to develop such a plan.

### A UNITED APPROACH

Mr. Ludwig, the Interchurch Student Pastor at Ohio University, is the official representative of five cooperating denominations: Methodist Episcopal, Presbyterian, Disciples of Christ, Baptist and Episcopalian. The ministers of these Athens churches, together with one lay-member and representatives of the campus Christian Assoc-

## Interchurch Council



*Top Row:* ROBINSON, PHILLIPS, MURPHEY  
*Second Row:* EVANS, AUST, FOSTER  
*Third Row:* HERRON WITHERS, REV. LUDWIG, GILFILAN





iations, comprise the local Board of Directors. Behind this board are the general Boards of Education of the several denominations. Alumni, parents of students, faculty, and friends aid with interest and money in this united approach to a common task."

"Serving All the Students and the Whole Religious Life."

This is the aim of the Student Pastorate. Specifically, its objectives are: (1) to lead students to loyal and active devotion to the person and program of Jesus Christ; (2) to bring all students into vital touch with the church life of the city so that the needs for worship may be satisfied and practical training in Christian thought and expression secured; (3) to encourage all wholesome activities of the campus through which the best university life and spirit may be fostered.

The Student Pastorate is in the fullest sense a co-operation with and among the students. Little is handed down from above. Policies are suggested, criticized, adopted by, and amended by the students themselves. The Student Pastor is their co-worker. Among the student groups with which he cooperates are the Inter-church Student Council, the Y.M.C.A., the Wartburg Club, the Life Service Group, and the All Ohio Fellowship. Bible classes, young people's societies, social life in the Churches, discussion groups in fraternity houses and on the campus, are the principle activities of these groups.

#### THE SCHOOL OF RELIGION

While not an organic part of the University, the School of Religion is welcomed by the University which allows general elective credit for the courses taken. Courses have been offered in the Philosophy of Religion, Psychology of Religion, Religious Education, Literature of the Bible, History and Religion of the Old and New Testament, and Introduction to the Study of Religion. (A total of 200 students have enrolled for such courses.)

The Lecture Foundation of the School of Religion during the last three years has presented to the student body as special lecturers six outstanding religious leaders of the country.



# Y. M. C. A.



*Top Row:* TUBAUGH, ARNOLD, PHILLIPS, HIGGINS  
*Second Row:* AUST, FREY, REV. LUDWIG, ROUSH, MURPHEY

CARL A. FREY .....	President
STANLEY ROUSH .....	Vice-President
NORRIS MURPHY .....	Recorder
W. W. LUDWIG .....	Student Pastor

**T**HE Y.M.C.A. of Ohio University is a movement of, by, and for the men of Ohio University. Its purpose is that of a friendly service to the end that the finest personal and campus standards may prevail at Ohio.

Active membership in the "Y" is open to all students and members of the faculty who accept the statement of purpose, are in sympathy with the campus, community and world-wide objects of the Association, and will lend time and influence to make these aims real.

- The "Y"
1. Conducts an employment and rooming service for men students.
  2. Provides reading, study and conference rooms, and speakers of note for address and conference.
  3. Visits men students in the hospital.
  4. Counsels men students on personal problems.
  5. Fosters discussion groups.
  6. Provides a devotional and church attendance program.
  7. Cooperates with Y.W.C.A. in the publication of the "O" book and in all university religious and social occasions.

## Y. W. C. A.



*Top Row:* FOSTER, TODD, MCDANEL, SIDWELL, GORDON, WITHAM  
*Second Row:* FELS, HUMPHREY, DEAN VOIGT, GARDNER, JEWETT  
*Third Row:* LASH, CECIL, STIERS, WYNE, STOWE

JOSEPHINE STIERS	President
ESTHER WEIR	Vice-President
LOIS CECIL	Secretary
WILMA WYNE	Treasurer
IRMA E. VOIGT	Faculty Advisor

THE Young Women's Christian Association of Ohio University for the past year has been holding before itself as goal and test of activity, the following objective adopted by the national student assembly in May, 1924: "We unite in the determination to live unreservedly Jesus' law of love in every relationship and so to know God."

The work of the Association extends into various fields, giving the girls opportunities for volunteer work in story and play hours with children in Athens and the neighboring mining communities, in the Girl Scout movement, in calling on shut-in ladies, and in other departments of the Association such as finance, legislative meetings, publicity, world-fellowship and social. The Friday night meetings also offer a field for thought and activity.

This year two new fields have been organized. One is the establishing of a legislative committee, and the other, co-operation with the Woman's League in the Skit Show as a means of making up part of the \$2100 budget on which the Association works.

## Y. W. C. A. Sub-Cabinet



*Top Row:* PEARL. BIRDSSELL. HEDGES, LOYER, THOMAS  
*Second Row:* MERRITT, LLOYD, DEAN VOIGT, MCCLAIN, McELHANEY  
*Third Row:* WITHERS, TUBAUGH, WYNE, COULTER, SAUM

WILMA WYNE..... President  
 EVELYN COULTER | ..... Secretaries  
 BESSIE TUBAUGH | ..... Secretaries  
 DEAN IRMA E. VOIGT..... Faculty Advisor

THE Y.W.C.A. Sub-Cabinet was organized in the fall of 1921. It is composed of the sub-chairman of the various departments of Y. W. C. A. of which the regular cabinet members are chairman and over which the Vice-President of the Association presides. The other officers are chosen from members of the Sub-Cabinet.

Because the girls of the Sub-Cabinet share the duties, obligations and joys of the major group, their organization and work is not greatly unlike that of the Cabinet. This not only helps to carry the responsibility of each chairman, but forms a splendid background of training for the girls who may be chosen for the next year's cabinet.

The Sub-Cabinet has no formal outline for its activity but stands ready to answer any call that may arise.

Some calls that have arisen are: Membership Campaign which takes place at the beginning of the fall term, the various Christmas festivities, as, Poor Kiddies Party, Christmas Carols, Programs in Mining Communities and the Annual Y.W.C.A. Banquet in March.

## Wartburg Club



*Top Row:* FOSSELIUS, MERGLER, MOIZ, MEYERS, SCHMIDT  
*Second Row:* GLANDER, DAMBAUGH, CLARK, HARTMAN, KLEIN, SCHNEIDER  
*Third Row:* ROBINSON, KELLER, EDMUND, OLSON, ULLMAN, MCCRAY, CLAY  
*Fourth Row:* GRIMM, GUSTAFSON, LENHART, CONRAD, PARK, WAKELY, BECK

WILLIAM CONRAD, JR.  
 ZAIDA LENHART

President  
 Secretary-Treasurer

THE Wartburg Club came into existence in the autumn of 1919 through the interest and direction of Dr. C. L. Martzoff. The organization is now a member of the Lutheran Student Association of America; the need for such an organization being felt because there is no Lutheran church in Athens.

Any Lutheran student on the campus of Ohio University automatically becomes a member of the Club. The Club affords a means whereby Lutheran students become acquainted with each other, consider and act upon their common problems, and strengthen and encourage each other in Christian Faith and loyalty to the Church.

A council of seven selected from the group is responsible for the general management. Meetings are held semi monthly, usually on Sunday evening. The group has been fortunate in securing ministers from various congregations to speak to them. Interesting and profitable discussions resulted from these visits. The hikes, weiner roasts and parties given by the Club have been greatly enjoyed by the members.



the

On



Lake



With

Dean

the





*Blast furnaces at Ironton where  
iron ore is converted into  
steel.*



PUBLICATIONS



## The Athena of 1925



THE aim of a college annual should be to adequately and completely portray the various activities and interests of the University during the college year. To this end the staff of *The Athena of 1925* has striven in assembling the numerous pictures, copy, and by the addition of several new sections such as: Traditions, Memorials, Debate, and True Ohioans.

This annual is not the result of the efforts of one individual, but the result of co-operative efforts of many. By means of unselfish devotion and the sacrificing of personal interest the task has been accomplished,—a monumental task in itself. However great the task, we trust that the efforts put forth have been worthwhile and that every student may say, "I am proud of the *Athena of 1925*."

The Editor's task would not be complete if he were to forget a few words of appreciation and commendation for the efforts of those who contributed so heartily toward the compilation of this annual.

Particular thanks are due to James R. Quirk for his time so cordially given in the judging of the Silver Mirror Contest.

Especial recognition is due Neville Smith, art editor, for his active direction in the preparation of the drawings for the Section pages; for the views in the Senior Section; for the drawings used in making up the Contest pages; and above all for the Opening page drawings of this volume. Much credit is due the following contributors whose articles appear in this annual, namely: Alva G. Hatch, Margaret Robison, and Andrew Smithberger. To the entire staff and all those that have helped, the editor desires to express his thanks and appreciation.

The general theme of this annual—"The History of the State of Ohio"—seems most appropriate at this time as this year marks an anniversary in many respects. Foremost of these may be mentioned the 110th anniversary of the graduation of the first student from Ohio. The general theme, as previously mentioned, has been incorporated in each section page by means of historical illustrations arranged in chronological order from the beginning to the end of the volume.



# ATHENA OF 1925



G. H. Gustafson



Lawrence Worstell  
ACTIVITIES EDITOR



William Keplinger  
ATHLETIC EDITOR



Russell Tubough  
SENIOR EDITOR



Helen Peoples  
JUNIOR EDITOR



Letitia Kimmel  
SENIOR EDITOR



Neville Smith  
ART EDITOR



Carroll Baker  
FRESHMAN EDITOR



Katharine Mikee  
SOPHOMORE EDITOR



Sina Sidwell  
ART EDITOR



Clarence Bolin  
FACULTY EDITOR



Frances Merritt  
FACULTY EDITOR



Theodore Michael  
CIRCULATION MANAGER



John Henry  
FRATERNITY EDITOR



Ruby Gladys Mercer  
LITERARY EDITOR



Howard Highland  
ADVERTISING MANAGER



Ravard Chapman  
PHOTOGRAPHY EDITOR



Ernest Vetter  
PHOTOGRAPHY EDITOR



W. H. Herbert



Ruth Miller  
SORORITY EDITOR



Russell May  
PUBLICITY MANAGER



## STAFF ASSISTANTS

Top Row: COTLE, WELDAY, PUTS, MULLIGAN, CAMPBELL  
Second Row: MILLIONE, JEFFRIES, ROUSIE, HOLMBERG

# The Athena of 1925



W. H. HERBERT

## EDITORIAL STAFF

G. H. GUSTAFSON, Editor-in-Chief

LAWRENCE WORSTELL .....	Activities Editor
NEVILLE SMITH, SINA SIDWELL .....	Art Editors
WILLIAM KEPLINGER .....	Athletic Editor
FRANCIS MERRITT, CLARENCE BOLEN .....	Faculty Editors
TED GERKEN .....	Feature Editor
JOHN HENRY .....	Fraternity Editor
RUBY GLADYS MERCER .....	Literary Editor
RAVAUD CHAPMAN, ERNEST VETTER .....	Photography Editors
STANLEY ROUSH .....	Poetry Editor
RUTH MILLER .....	Sorority Editor
JOHN FRANK .....	Tradition Editor

## CLASSES

RUSSELL TUBAUGH, LETTICIA KIMMEL .....	Senior Editors
HELEN PEOPLES .....	Junior Editor
KATHERINE MCKEE .....	Sophomore Editor
CARROL BAKER .....	Freshman Editor

## ASSISTANT EDITORS

VIRGINIA BROWNE	CATHERINE MULLIGAN
JENF CAMPBELL	EUGENE MURPHY
THEODORA GUTENSOHN	JOE PITTS
HAROLD HOLMBERG	REX ROUSH
PAUL JEFFERIES	BUD SMITH
WILLIAM MILLHONE	CHARLES SPRING

MYRTLE WELDAY .....	Secretary
LOUISE COTTLE .....	Stenographer
EVELYN TRACY .....	Typist

## BUSINESS STAFF

W. H. HERBERT, Business Manager

THEODORE MICHAEL .....	Circulation Manager
HOWARD HIGHLAND .....	Advertising Manager
RUSSELL MAY .....	Publicity Manager

## The Green and White



T. GERKEN, Editor



R. CLARK, Bus. Mgr.

**T**HE GREEN AND WHITE is the official weekly student publication at Ohio University. It attempts to portray truthfully the events which take place on the campus.

The paper reached its present form in 1914, having heretofore been published in the form of a magazine. This year marked a new epoch in its growth when the size of the page was increased to seven columns and two inches in length. The regular six page issue has been maintained, throughout the year.

## Green and White Board of Control



*Top Row:* KIPLINGER, HEADINGS, GRAF  
*Second Row:* WOODWORTH, SAWYER, BRANDBERRY, BEERS

**T**HE Board of Control is the official governing body of the GREEN AND WHITE. It is composed of upperclassmen only. The duties of the Board are chiefly concerned with financial matters relating to the GREEN AND WHITE and to the election of the Editor, Business Manager, and Circulation Manager for the ensuing year.

# The Green and White Staff



*Top Row:* MUIR, LOHR, HENRY, MERRITT, WORSTELL, FOSTER  
*Second Row:* MCCrackEN, ABBOTT, NELSON, MERCER, KNECHT, ROBINSON, PURCELLE, SMILEY, MILLHONE  
*Third Row:* MORRISON, POSTON, BROWN, MERRIMAN, MULLIGAN, SPRAGUE, MOORE, SPRING, RULOFSON, SMITH  
*Fourth Row:* COVERT, BOLEN, BEERS, GERKEN, CLARK, MCKEE, NELSON, FARIS

## EDITORIAL STAFF 1925

TED GERKEN, Editor-in-Chief

LEAMAN FARIS.....	Managing Editor
CLARENCE BOLEN.....	Associate Editor
NEWELL SMITH, WILLIAM MILLHONE.....	News Editors

### ASSOCIATE EDITORS

WAYNE COVERT.....	Athletic
MARGARET BEERS.....	Society
CHARLES SPRING.....	Art
LAWRENCE WORSTELL, JR.....	Dramatic
CATHERINE MULLIGAN.....	Alumni
VIRGINIA KNECHT.....	Women's
KATHRYN MERRIMAN.....	Music
KATHERINE MCKEE.....	MARGARET ROBINSON
FRANCES MERRITT.....	EDITH HUMPHREY
RUBY GLADYS MERCER.....	

### ASSISTANT EDITORS

WILLIAM SMILEY.....	REX PERCELLE
LEWIS BROWN.....	MARY ELLEN MOORE

### REPORTERS

ARCHIE MORRISON.....	SAMUEL LADD
LLOYD POSTON.....	LUDEL BODEN
HOWARD MARTINDILL.....	HOMER YOUNG
DORIS HENRY.....	DOROTHY ADAMS

GEORGIANNA MCROBERTS

### BUSINESS STAFF

R. CLARK.....	Business Manager
ANDREW NELSON.....	Advertising Manager
WALTER MUIR.....	Circulation Manager

### ASSISTANT MANAGERS

ALFRED RULOFSON.....	KENNETH NELSON
HARRY ABBOTT.....	WALDO DAVIDSON



*Assembling cash registers at the rate of one a minute, at Dayton, Ohio.*



MUSIC



# Men's Glee Club



*Top Row:* CARVER, SAWYER, WILCON, LEWIS, WINKLER, RANDALL  
*Second Row:* HICKMAN, SPENCE, CONRAD, DONNELLS, GODDARD, ABBOTT, BROWN, GAREY  
*Fourth Row:* NELSON, JACKSON, R. KING, DAKIN, DEEDRICK, EDMUND, MERCER  
*Fifth Row:* MANNING, MCCORMICK, GUTHRIE, EVANS, MORITZ, D. KING, FULTZ, WACHS  
*Sirth Row:* PEDIGO, POOLE, MICHAEL, ROBINSON, CAMERON, SIMMONS, CHURCH

## PRIZE WINNERS 1925 INTERCOLLEGIATE GLEE CLUB CONTEST

UNDER the direction of Prof. C. C. Robinson the Men's Glee Club has this year established an even better name for itself in state and national musical circles than it previously had. As the winner of first honors for the second time in the Ohio Intercollegiate Contest the attention and admiration of the entire student body and the public has been gained. The club appears annually in a formal concert at Athens, and has been presented at a number of towns and cities throughout the state where it has invariably been greeted with the greatest enthusiasm.

### PERSONNEL

CLARENCE C. ROBINSON, Director

ARTHUR CAMERON	.....	President
THEODORE MICHAEL	.....	Manager
RALPH RANDALL	} .....	Assistant Managers
J. WILLIS BROWNE		
OLIN MANNING		
PROF. C. N. MACKINNON	.....	Treasurer

TENOR I.	TENOR II.	BASS I	BASS II.
Addison Evans	Harry Abbott	Arthur Cameron	J. Willis Brown
Willis Edmund	William Deedrick	Henry C. Church	Clarence Carver
Morris Guthrie	Ray Donnels	William Conrad	Dewey Goddard
Albert Lewis	Arthur Hickman	Wayne Jackson	Howard Moritz
Harold Liggett	Frank McCormick	Robert E. King	William Poole
Olin Manning	Theodore Michael	Sterling Marlowe	Theodore Sawyer
Allan Spence	John E. Mercer	Kenneth Nelson	Boyd Simmons
	Ralph Randall	John Redfern	Paul Wachs
		Kenneth Wilcox	John Winkler

## Varsity Male Quartette



*Left to Right:* LEWIS, MICHAEL, JACKSON, GODDARD

**T**HE Varsity Male Quartette is composed of the best male voices on the campus. It is absolutely necessary for the men who belong to the Varsity Quartette to also be members of the Men's Glee Club. The Quartette forms an integral part of the Glee Club and it is a special mark of distinction to be a member of it. The men are chosen only after a series of eliminations, which are conducted by Prof. C. C. Robinson, Director of the School of Music.

The function of the Varsity Male Quartette is to provide the humorous side of the Glee Club concerts. While the Quartette has some heavier selections, their duty is essentially to provide the entertainment of the program.

The quartette, by appearing at various high school commencement exercises, university alumni association meetings, Kiwanis luncheons, etc., forms an important factor in the publicity work done by Ohio University.

The personnel of the Varsity Male Quartette is composed of Albert Lewis, tenor; Theodore Michael, tenor; Wayne Jackson, baritone; and Dewey Goddard, Bass. Lewis and Goddard are seniors and will graduate this year. Jackson is the only man who has ever made the quartette in the freshman year.



# Girl's Glee Club



*Top Row:* MACKLIN, DAILEY, STANLEY, BOESEL, BING, HERBERT, GORDON  
*Second Row:* CALHOUN, PINNEY, WASHING, RALPH, WITTMAN, WOOLSON, ROWE, STARTZMAN, McROBERTS  
*Third Row:* EVANS, BARCLAY, COURTNEY, GILFLEN, MERCER, BABBS, FREDERICK, GRAY, JOHNSON, TOM  
*Fourth Row:* ARMITAGE, FOSTER, WILEY, PERRINE, DRAKE, BENEDICT, WAVIS, WITHAM, FORKNER, HILL  
*Fifth Row:* BETCHEL, LANTZ, COATES, MARSHALL, McCLAFIN, NAUSE, BLAETTNER, WHIPPLE, HORTON

## PRIZE WINNERS 1924 AND 1925 INTERCOLLEGIATE GLEE CLUB CONTEST

ONE of the most outstanding events among the Ohio University musical organizations this year was the awarding of first place to the Girls' Glee Club in the Ohio Inter-Collegiate Glee Club Contest held at Dayton, Ohio, on March 20th. The silver loving cup was offered by Miss Bertha Bauer of the University of Cincinnati.

The result of the high standards set by the Glee Club was well marked in this contest. Much credit is due to Mrs. Benedict, Director, who led the club to first honors.

### PERSONNEL

MARGARET A. BENEDICT, Director

HELEN McCLAFIN ..... President  
 ESTHER NAUSE ..... Manager  
 RUTH MARY MACKLIN ..... Librarian

### FIRST SOPRANOS

Faith Betchel	Dorothy Drake	Georgiana McRoberts	Marian Rowe
Mariana Bing	Margaret Frederick	Vera Perrine	Dorothy Startzman
Anna Mary Coates	Verda Gilflen	Esther Nause	Jessie Westwater
Christine Courtney	Josephine Marshall	Naomi Pinney	Avanelle Wittman
	Marian Woolson		

### SECOND SOPRANOS

Irene Blaetner	Lucy Foster	Genevieve Lantz	Julia Stanley
Dorothy Dailey	Frances Gray	Ruby Mercer	Mildred Wiley
Bernice Davis	Eleanor Hill	Reva Ralph	

### ALTOS

Bernice Armitage	Thelma Burris	Ruth Gordon	Ruth Macklin
Edith Babbs	Lenore Calhoun	Marie Herbert	Helen McClafin
Elizabeth Barclay	Ruth Evans	Amy Horton	Beulah Tom
Eunice Boesel	Marjorie Forkner	Christine Johnson	Margaret Washing
	Martha Whipple		



# University Orchestra



THE University Orchestra was organized when the department of music was placed in the university. Until the beginning of the year, it has been under the direction of Prof. J. N. Hizey. Now it has been reorganized and the personnel enlarged with Professor Scott Willets directing. All students who in a try-out show exceptional ability in handling one or more orchestral instruments is eligible to become a member of the University Orchestra. On March 15, the second annual Sunday afternoon concert was given to a large and appreciative audience.

## PERSONNEL

SCOTT WILLETS, Director

### FIRST VIOLIN

Ronald Robinette—Concert  
Master  
John Collins  
Margaret Fredrick  
Mr. Harbarger  
Juanita Hornbrook  
Christine Johnson  
J. S. Shertard

### SECOND VIOLIN

Lois Cecil—Principal  
Helena Antorietta  
Doris Henry  
Blanche Hollett  
Kathryn Merriman  
Dorothy Stevenson

### VIOLA

John Shufflin—Principal  
Wm. Shufflin  
Cornelia Scott

### CELO

Raymond Connet—Principal  
Amy Horton

### FLUTE

Dow Grones—First  
Mrs. F. X. Rauch—Second

### CLARINET

Harold Leighty—First  
William Jones—Second

### TRUMPET

Leonard Over—First  
Ralph Dening—Second

### HORN

Ralph Morrow

### TROMBONE

Wilber Hollingsworth—First  
Ralph Randall—Second

### BASS VIOL

Mr. Scott

### DRUM AND CYMBALS

Eugene Heeter

## Band



THE University Band has been a more or less permanent group on the campus. Its existence has not been continuous, but periodically the organization has been rejuvenated. The band has now functioned since 1918 when it was reorganized by Jesse Davis, local band veteran. Under the direction of Mr. Davis and Mr. Raymond Connett, the present director, the band has made splendid progress until at present it is one of the strongest musical units on the campus. It has furnished music for all the athletic events and has injected a great amount of spirit into the student life. The band has also presented a classical concert sponsored by the School of Music.

RAYMOND CONNETT, Director

WILLIAM E. POOLE ..... President  
 FREDERICK BUXTON ..... Secretary-Treasurer

## PERSONNEL

## SOLO CORNETS

Ralph Dening  
 Gerald F. Gamber  
 Leonard Over  
 John Tracey

## FIRST CORNETS

Fred Phillips  
 George Sprague

## SECOND CORNET

James Haley

## ALTOS

J. G. Morrow  
 Richard Riley  
 Paul Shufflin

## TROMBONES

Addison Evans  
 Carl Heck  
 Wilbur Hollingsworth  
 Ralph Randall

## BARITONES

Wm. Poole  
 James Ginley

## BASSES

Walter Dening  
 John Shufflin  
 John Winkler

## DRUMS

Frederick Buxton  
 Eugene Heeter

## PICCOLO

Ronald Robinette

## SOLO CLARINETS

Harold Leighty  
 Robert Wilson

## FIRST CLARINETS

Chas. P. Lang  
 James Patterson

## SAXOPHONES

Stanley Van Atta  
 Francis Good  
 Rex Roush

# Chase's Collegians



THEN

1921 - University Six - 1922



AND NOW

Chase's Collegians is the name of the popular university orchestra that has furnished the music for college dances and hops during the past four years at Ohio University. The organization, composed of university students, have had a reputation that is exceptional for a college band. Playing engagements on week ends and vacation periods in the states of Ohio, Pennsylvania, West Virginia, Kentucky, and Indiana, this group of musicians have done much to bring the name of the Ohio University before the public in a favorable and commendable manner. This is the last year on the campus for the orchestra as some of them will graduate and the rest will leave for professional schools.

## INSTRUMENTATION

PAUL FRIDLEY, Director	Saxaphones, Bass Clarinet
CHARLES GODDARD	Saxaphones, Oboe, Clarinet
GEORGE CAVANAUGH	Piano, Violin
WALTER DENING	Sousaphone Bass
NEVILLE SMITH	Banjo, Guitar
VERNON IRWIN	Drums, Entertainer
JAMES GODDARD	Trumpet, Mellophone
HOWARD CHASE, Manager	Trombone, Trumpet, Saxaphone

## Music and Lecture Course



GRAVURE

**A**N epoch making event of the college year has been the successful effort in launching the enlarged course of music numbers under the auspices of the University. Together with such outstanding attractions as Sousa's Band, the Cincinnati Orchestra, Cortot, Gravure, Hubermann and other artists of international fame, the students were afforded the opportunity to hear such men of affairs as Glenn Frank, Mark Sullivan and Tom Skeyhill

No less imposing is the group selected for next year which includes the Minneapolis Symphony Orchestra, Anna Case, Soprano, Pablo Casals, cellist, Harold Bauer and Ossip Gabrilowitsch in a two-piano recital, and as one of the speakers, Steffanson, the explorer. Other numbers will be added to complete the course for 1925-'26.



MINNEAPOLIS SYMPHONY ORCHESTRA



*The manufacture of clothing at Cleveland, showing pattern-making.*



DEBATE



## Debating at —

*Team One*

DEBATING at Ohio University has had a long and significant history, extending over more than a century. When both the state and university were then young, there were even two literary societies that were interested enough in practical discussion to have regular informal debates as part of their program, and in the succeeding years the intercollegiate debates have done much to aid the students in formulating their thinking on the great social and political questions of the time.

Realizing the amazing and numerous advantages of debating the University has this year six teams actively at work to represent it in forensic discussion. It is the aim of those in charge of debating to give as ample opportunity as possible to those desirous of attaining excellence in argumentative expression and to lend aid and encouragement to the leaders themselves.

Propositions for debate are chosen very carefully, with a view to selecting the most pertinent and contemporary problems. This year there were two main topics. One, debated with Miami, Cincinnati, Denison, and Marietta, was: "Resolved, That Ohio should ratify the federal constitutional child labor amendment." The other, "Resolved, That the United States and Canada should jointly construct the St. Lawrence Deep Sea Waterway," was

*Team Two*

## — Ohio University



*Team Three*

HUGHEY, KENNEDY, SMITH

debated with Hillsdale College, Michigan. Interest in the former debates was intensified because the Ohio legislature had already rejected the child labor amendment.

Innovations have been begun by Professor W. H. Cooper, Head of the Department of Public Speaking and Coach of Debate. A year ago a debate council was established, consisting of Dr. W. C. Harris, of the Department of History, Dr. L. E. Crossman, of the Department of Economics, and of Professor Raymer McQuiston, of the Department of English, to assist the debaters in the preparation and presentation of their arguments. This council has functioned very satisfactorily. This year the plan of having a single judge, in the person of an able director of debating at a well-known university, has been used.

Tau Kappa Alpha, national honorary debate and oratory fraternity, has an active chapter connected with the Department of Public Speaking.

Such institutions as Allegheny College, University of Cincinnati, Denison University, Marietta College, Miami University, Washington and Jefferson College, Ohio Wesleyan University, and the College of Wooster have been the opponents of Ohio University in debate within recent years.



*Team Four*

# Rah!



*Team Five*

In addition to the extensive intercollegiate debating program, the Department of Public Speaking has charge of the high school debates in southeastern Ohio. This sponsorship began several years ago and has been so successful that it has been agreeably carried on ever since.

### DEBATE SCHEDULE 1924-25

- March 20.—Ohio University Vs. Cincinnati at Cincinnati—Ohio Victorious.  
 March 20.—Ohio University Vs. Miami at Athens—Ohio Victorious.  
 March 25.—Ohio University Vs. Denison at Granville—Denison Victorious.  
 March 25.—Ohio University Vs. Denison at Athens—Denison Victorious.  
 March 30.—Ohio University Vs. Marietta at Athens—Ohio Victorious.  
 March 30.—Ohio University Vs. Marietta at Marietta—Marietta Victorious.

*Team Six*







*These kettles contain the composition used in making matches at Barberton.*



CLUBS



# Art



*Top Row:* HORN, ARMPRIESTER, SCHOTT, TUBAUGH, SIDWELL, MILLS, PALMER  
*Second Row:* MARSH, CAUFFEMAN, CHAPPELL, LAUGHLIN, ROBINSON, BROWNE, THOMAS, PATTERSON, ROBERTS, BAILEY  
*Third Row:* RUFF, OSBORNE, BATTIN, BORTON, BRISON, DODGE, STOFER, SMITH, HURLEMAN  
*Fourth Row:* DARST, GRAY, HENNIS, GORDON, HENRY, TAYLOR, SPRAGUE

## OFFICERS

FLORENCE HENNIS .....	President
ETHEL GORDON .....	Vice-President
DORIS HENRY .....	Secretary
FRANCES GRAY .....	Treasurer

**G**REAT accomplishments arise from desires to learn—thus the Art Club of Ohio University was organized at the beginning of the college year, September, 1912, for the purpose of studying art history; at which time students from the Liberal Arts college as well as those specializing in Art in the educational college were eligible.

Thus throughout the years the Art Club has studied artists of renown, art history and the modern tendencies in Art. During the first few years lectures and illustrated talks were given by Miss Louise Stahl and Miss Mary J. Brison.

This year the work was conducted by the Special Art students and teachers, studying Modern Architecture, illustrators and painters.

The regular meetings of the club are held the last Tuesday in the month. During the first semester a party for the beginning Special Art students is sponsored. The last activity of the year is an informal dance.

## Biology



*Top Row:* GODDARD, SMITH, WINKLER, STOCKLEIN, MAYER  
*Second Row:* ANDERSON, KARDOS, ELLIOTT, BARKER, POOLF, GRAY  
*Third Row:* LASH, FREY, PHILLIPS, PROF. ROWLES, DIETRICH

## OFFICERS

FRED PHILLIPS  
 DAVID STONEBURNER  
 HELEN DIETRICH  
 PROF. EVERETT ROWLES

President  
 Vice-President  
 Secretary-Treasurer  
 Faculty Advisor

THE Ohio University Biology Club consists of the faculty of the department of biology and those students who have shown sufficient knowledge of biological subjects and interest in this science to make themselves eligible for membership.

The purpose of the club is to foster interest in the marvelous facts of biology, to bring to the students a realization of the scope of the subject, with its many divisions and ramifications, to foster a desire for knowledge of the big problems in biology, and a desire for inquiry into the unknown forces and processes of the living world.

Familiarity of the current biological literature and appreciation of the importance and significance of original research are impressed upon the students. Papers are read and discussed by the club on subjects of theoretical and practical nature.

The club is academic in nature and it is a mark of merit to students in the biology department.

## Book Lovers



*Top Row:* SMITHBERGER, PAUL, MORRIS  
*Second Row:* MORRISON, TUBAUGH, PROF. WILSON, RAY, ROUSH  
*Third Row:* SHUFFLIN, HATCH, A. SMITHBERGER, SMITH, SANDS

### OFFICERS

ANDREW SMITHBERGER ..... President  
 WILSON SMITH ..... Vice-President  
 LEWIS SANDS ..... Secretary-Treasurer

**B**OOKLOVERS Club is a men's organization devoted to the study of books and writings of a literary or philosophical nature. In 1911 the club was founded and already there are several worthy traditions established. Meetings are held on the second Tuesday in the month of each college year.

Usually the one subject for study during the year is selected at the beginning of the first semester. The thirteen members of Booklovers Club this year have studied the biographies and principal novels of William De Morgan and of Joseph Conrad.

To commemorate the history of the organization from its beginning, to perpetuate the memory of its former members, and to preserve a permanent record of its studies, the club has planned a booklet to be printed for the alumni and present members. The club has decided to bind in their entirety all the papers written by the members for the programs of the meetings; this collection is to be kept in the possession of the club.

## Chemical



*Top Row:* ALSPACH, BAILES, GULLUM, MAYNARD, HALL  
*Second Row:* PROF. MORTON, HAWK, COULSON, WOODDELL, PROF. BENTLEY

### OFFICERS

HUBERT S. COULSON  
CHARLES O. HAWK  
JOHN F. WOODDELL

President  
Vice-President  
Secretary-Treasurer

**T**HE Chemical Society was first organized in 1910. Active interest was shown in the organization, and much benefit derived from it until war conditions, in 1918, caused its activities to be temporarily abandoned. The steadily increasing importance of industrial chemistry since the World War has caused an urgent need to be felt for such an organization by Chemistry students to meet these needs it was reorganized this year.

The Chemical Society is purely a student organization insofar as active membership is concerned; the faculty of the department comprising the advisory board

The purpose of the organization is to stimulate interest and to encourage research in Chemistry among those students whose chief interest lies in this field of science. This is accomplished by a systematic discussion, at each meeting, of present day problems in theoretical and practical chemistry; the subject for discussion being presented in a carefully prepared paper, read by one of the members. Current topics of passing interest are also brought before the Society but in less detail

## Classical



*Top Row:* ANSLEY, KEAN, WEST, SMITHBERGER, CHICHILO  
*Second Row:* BRITTON, FAGAN, McÉLHANEY, HOLLETT, KINCAID, McVAY, UCKER,  
 BARTHOLOMEW, BUTCHER  
*Third Row:* LAX, M. BROKAW, RADFORD, PROF. HILL, PROF. SCOTT, COLE, FRY,  
 ROGERS  
*Fourth Row:* REED, STIERS, LENK, ERSKINE, L. BROKAW, BALDWIN, TEMPLETON,  
 STEVENSON

### OFFICERS

LUCY BROKAW .....	President
SAM ERSKINE .....	Vice-President
CELIA KASSON .....	Secretary-Treasurer

OHIO University Classical Club is in the sixth year of its activities as a part of campus life. Its membership consists of those students of the Classical Languages who have felt it desirable to have this closer contact with the fountainhead of modern literature and general culture. Meetings are in a large measure informal and to each regular program is added some social touch, which is itself usually built around things classical. The programs of the meetings are varied to include a wide range of acquaintances.

The Club is often instrumental in bringing to Athens some scholar of wide renown in the Classical world. This year Professor Louis E. Lord, who had just returned to Oberlin College from Italy where he had been Annual Professor at the American School of Classical Studies at Rome, came under the auspices of the Club and the faculty of the department of Classical Languages. His lecture, on Roman Palaces and Villas of the Renaissance period, was given in the dining room of the Hotel Berry and was enjoyed by members of the Club and invited guests.

# Commerce



*Top Row:* PERKINS, VETTER, CRANMER, TABIT, MASON, MORROW, CLARK  
*Second Row:* MORRIS, GILMORE, WHITE, WILSCH, GUSTAFSON, CAMERON, BODE, WEST, JONES, BUNTON  
*Third Row:* TIPPETT, CHAMBERS, CHASE, MOORE, ENGELS, ROBINSON, POSTON, TAYLOR, CHASE  
*Fourth Row:* YOUNG, COTTLE, CHANEY, WEBBER, MCKIRCHER, ABER, CHAPMAN, LOYER, BUTTLIS, KOSMA  
*Fifth Row:* RAY, FENZEL, HORN, ANTLE, MCCORMICK, ROSINO, PROI, COPELAND, REVER, MICHAEL  
*Sixth Row:* GAMES, PIDCOCK, EVANS, GRAFT, WALDEN, WAKELY

## OFFICERS

FRANK MCCORMICK	President
LLOYD ANTLE	Vice President
WINIFRED ROSINO	Secretary
ROBERT HORN	Treasurer

THE Commerce Club, founded in the spring of 1923, was formed to benefit the students in the School of Commerce by promoting interest in business affairs through closer association of the students with each other, with the alumni, and with men of the business world. Students of the three upper classes, who are pursuing commercial courses or who have at least sixteen hours of commercial credit are eligible for membership. A limited number of freshmen, not to exceed ten percent of the freshmen enrolled in courses in commerce are eligible upon recommendation of the membership committee.

During the year the club has been very fortunate in having the opportunity to hear the following prominent business men: Mr. B. R. Huntington, who spoke on "An Aspect of Credit"; Mr. Chas. S. Anderson, on "Banking Reforms" and Mr. George DeCamp on "The Federal Reserve System."

## Cosmopolitan



*Top Row:* HEDGES, TONEY, HIGGINS, JONES  
*Second Row:* STIERS, CALHOUN, ANSTEATT, FAGIN, OZERSKY  
*Third Row:* YANG, BAIRD, HOY, HILL, GENGERELLI, FOSTER  
*Fourth Row:* MCELHANEY, COHEN, NOSS, ASADIAN, WARNER, ROSS, BELL

## OFFICERS

SAMUEL HOY .....	President
ADA M. HILL .....	Secretary
PAUL BAIRD .....	Treasurer

THE Cosmopolitan Club of Ohio University was organized in the early part of December 1924 by Miss Hilda Asadian with President Bryan's approval. The membership is heterogeneous including students from other countries as well as Americans. The club motto is "That Brotherhood May Prevail." This is furthermore, a democratic institution having as its only basis of admittance individuals who are interested in the ideals of the club.

The national suppers and lectures on different countries have been prominent features of the meetings. American, Armenian, Chinese suppers have been served and others are to follow. Dr. Smith of the History Department has addressed the club on "The Far East," Miss Asadian on "That Brotherhood May Prevail" and "The Sociological and Religious History of Armenia." Messrs. Samuel Hoy and J. Fu Yang on "The Educational Problems of China." Miss Noss on "French Culture," and Miss Warner on "Raising Standards of Humanity, An International Problem." A most impressive programme was given in memory of George Washington and Abraham Lincoln.



## English



*Top Row:* SIDWELL, SLUTZ, GERKEN, WOOD, BROKAW  
*Second Row:* BOYER, GORDON, SMILBERGER, HATCH, BELI, WOODWARD  
*Third Row:* PROFESSORS JEFFERSON, MACQUISTON, CHUBB, R. SLUTZ, PECKHAM

### OFFICERS

DEAN E. W. CHUBB  
EDNA WOOD

President  
Secretary

OF the departmental student-faculty organizations on the campus the oldest is the English Club. This club was formed for the purpose of unearthing and developing the creative literary talent and genius of the university—in other words, of helping to produce the future Robert Frost, Willa Cathers, and Eugene O'Neills of the country. With this end in view, each student member of the club—and almost every faculty member—is required to read at least one poem, short story, or play during the year.

The club meets at the home of Dean and Mrs. Chubb on the first Tuesday evening of each month. A typical program consists of the reading of two or three original productions, followed by general discussion and criticism. The last meeting of the year is known as Guest Night, on this occasion every member is permitted to bring a friend.

The goal of the English Club is, of course, to give Ohio University an American literary pre-eminence comparable to the British literary pre-eminence which Cambridge University has maintained for centuries.

## French



*Top Row:* RILEY, CROOK, BROKAW, EDENFIELD, HERBERT, BAIRD  
*Second Row:* B. MILLER, WOODWARD, HARPSTER, SHAY, ALLEN, BLAZER, BRITTON  
*Third Row:* THOMAS, CECIL, BROWN, BOYER, R. MILLER, SEYLER, BELL  
*Fourth Row:* COOPER, NOSS, WALSH, LADD, STOWE, CONKLIN, LAYNE

## OFFICERS

WATSON LADD ..... President  
 MARIE STOWE ..... Secretary

**T**HE French Club was installed at Ohio University in 1914 under the name of "Le Cercle francais" which was later changed to "l'Alliance francais".

Its purpose has been to furnish students of French with an opportunity to become familiar with the ideals and customs of France and to gain experience in the use of the language by attending monthly meetings where it is spoken exclusively.

Plays from outstanding French dramatists are presented annually. "Le Bourgeois Gentilhomme", by Moliere, was selected by the club for performance this year. Le Bourgeois Gentilhomme is considered the best of the numerous plays written by Moliere. Under the direction of Mary T. Noss the play was remarkably well presented to the large audience. On the opposite page three striking scenes are shown taken from the local presentation. Following the custom established last year of exchanging plays with Ohio State University, a second performance of the play was given in Columbus.

On May 13th in Ewing Hall the French Club of the Ohio State University presented a modern drama, "Le Monde ou l'on s'ennuie" by Pailleron. This play was written near the close of the nineteenth century. The general plot of the play is a "take off" on the snobbish well-to-do people. It is one of Pailleron's best works.

The French Club has been called "l'Alliance francaise" since 1922 when it became affiliated with the Federation of French Alliances in the United States and Canada. It is an

association of clubs, societies, and groups founded in 1902 for the purpose of encouraging and furthering the study and cultivation of the language, literature, art and history of France. The organization includes about 114 French Clubs organized in universities, colleges and schools. It brings over from France every year, as official lecturers, one or more eminent men of letters who are prepared to speak before all the affiliated societies and clubs wishing to hear them.

This year M. Louis Reau, professor of the history of sculpture at the Ecole du Louvre, was the lecturer appearing in Athens. He spoke on "Art Relations between France and the United States".

Lecture tours are organized for distinguished French travelers and French lecturers who live in America. A monthly bulletin is published which acquaints the several groups in affiliated clubs with the work of the Federation. Groups are encouraged to engage in dramatic productions and debates in French and to grant scholarships and medals in schools and colleges. It also aids the groups in preparing their meetings and entertainments.



One of the big events of the past year for the Ohio University French Club was the annual Mardi Gras Banquet. This affair was held on the Sunday before Lent (March 31st). Watson Ladd, the president, acted as toastmaster. A reunion of the club in Paris in 1940 provided material for many interesting and entertaining toasts. This banquet at the Colonial has been made an annual occasion and is looked forward to by all members of the club.

Preparations are now being made for the presentation of the "Farce de Maître Patelin". This is one of the outstanding of the French farces that has been handed down from the Middle Ages.

The club recently sponsored the showing, locally, of the motion picture of Rafael Sabatini's "Scaramouche". The returns will aid materially in the club's work.



# Folklore



*Front Row:* BIRSELL, DENNEWITZ, COOPER, IRWIN, FELS, PETERS  
*Second Row:* KNECHT, GREGG, KAHLER, HITT, DARST, NAUSE  
*Third Row:* COULTER, GORDON, CUNNINGHAM, LITTLE, CARSON  
*Fourth Row:* SPRIGGS, WICK, SOURS, CURRY

## OFFICERS

ESTHER E. NAUSE .....	President
MARIE DARST .....	Vice-President
HILDA DENNEWITZ .....	Secretary
MARY FELS .....	Treasurer

THE Folk Lore Club made its appearance on the Ohio Univeristy campus in November of 1923 in the department of English through the efforts of Miss Mary E. Kahler. This club is open to students of English and to others whom the club considers to be in sympathy with the object of the organization.

The aim of the club is the enlarging of the fund of general knowledge in the field of Folk-Lore and of cultivating a deeper appreciation of literature. Meetings are held the first and third Thursdays of the month. Membership, not to exceed twenty-five is elected from the undergraduate body of women students.

The work of the club this year consisted in a special study of the customs and folk-lore of Germany, England, Greece, Holland, and early America; traditions and myths surrounding Christmas, Valentine's Day, Easter, and May Day. Impromptu dramatizations have been special features. A social hour, following the program, tends to create an atmosphere of congeniality.

# Home Economics



*Top Row:* FELS, MCGRANER, ROTSCHALL, HENNIS  
*Second Row:* WEIR, BOOTH, L. WOOD, SLATER, THOMAS, F. WOOD  
*Third Row:* DEFFENBAUGH, SHUMAKER, WOODRUFF, ATKINSON, SHEPARD, BURKE  
*Fourth Row:* BRYAN, ROSSER, MILLS, DILFY, CONNOR, JOHNSTON, CUSICK  
*Fifth Row:* ECKEL, KRAMER, SMITH, ROF, SHAVER, GILLASPIE, RACEY

## OFFICERS

LENA ROE	President
NELLIE SMITH	Vice President
MARGARET SHAVER	Secretary-Treasurer

**T**HE Home Economics Club of Ohio University was organized in 1918. Membership in this organization is based on the scholastic standing of the students in Home Economics.

There is an average membership of forty-five in the club. The organization has for its purposes, the development of a spirit of understanding and friendship among its members, the promotion and strengthening of interests in the Home Economics Department of Ohio University, and a study of various phases of Home Economics work and its leaders.

The meetings of the club are held once each month. At these meetings problems of national as well as of local importance are brought before the group. The various phases of these problems, as applied to Home Economics are discussed. The club sponsors several social functions during the year.

The Ohio University Home Economics Club is a member of the Ohio Home Economics Association and through this state organization is affiliated with the National Home Economics Association.

# Kindergarten



*Top Row:* McDANEL, UTRECHT, BASIL, WATKINS, MILDRED MILLER, KISTLER, ANSTEAD, BURSON  
*Second Row:* D. ADAMS, BROWN, MCMAKEN, HELLING, HEDDEN, GOTSCHALL, HOWARD, RAY, EVANS, HALL, KOEHLER  
*Third Row:* DEWHIRST, OZERSKY, WASHING, PERRY, HAGEN, DUVALL, ERVIN, MACKIN, ATKINSON, HELLER  
*Fourth Row:* R. ADAMS, BIRDSSELL, JONES, POTTS, DARRAH, HAYNES, ROSSFELD, MAUD MILLER, F. SMITH, M. SMITH  
*Fifth Row:* DULEY, OGAN, CULLEN, MERCER, MCLEOD, CROSS, WHEELAND, LAWHEAD, JULIAN

## OFFICERS

THELMA MERCER .....	President
JUNIATA CROSS .....	Vice-President
GERTRUDE WINFIELD .....	Secretary
THELMA WHEELAND .....	Treasurer

**I**F the eleven people who formed the Kindergarten Club on October 28, 1910, could come back now, and see the results of their labor, they certainly would be most agreeably surprised. The club, with its present enrollment of seventy-five, students in the Kindergarten-Primary Department in the College of Education, is progressing with the times.

Monthly meetings are held in which the club discusses various problems, particularly those pertaining to children of the kindergarten age. It was the great fortune of the club to obtain the presence of Mrs. Simeon Bing, a resident of Athens, and a woman prominent in the political life of the State. Through her interest, the club played an active part in the legislative battle of the Child Labor question.

The freshman girls in the course automatically become members of the club the second semester of the school year, and it is hoped they will enjoy the opportunities the club offers in the way of personal experience, teaching problems, and social contacts that have been so prominent in the programme this year.

## Melting Pot



*Top Row:* FREDERICK, ULMAN, CRANMER, WHITE, CLARK, BOORD, MAYER  
*Second Row:* THROCKMORTON, GORDON, ADDIS, YOUNG, MCFARLAND, EIDENFIELD, SLATER, DILEY, THOMAS, KINCADE, DIXON, HICKMAN  
*Third Row:* HILL, COLFBECK, ENGLE, SHAVER, SNELL, WAGNER, HOLMES, WHITE, GREGG, STARKEY, MILLS  
*Fourth Row:* LAFLEUR, MECKLIN, WILSON, ABEL, PROF. COOPER, BENNETT, PEASE, WALSH, WILTSHIRE

### OFFICERS

CARRIE PEASE  
 ROY HICKMAN  
 ALICE WALSH

President  
 Vice-President  
 Secretary-Treasurer

**T**HE Melting Pot was organized in November of 1922, largely through the efforts of Professor C. E. Cooper, head of the Department of Geography and Geology.

The purpose of the club is to bring together those students who are especially interested in the field of geography; to promote a sympathetic understanding of the problems of foreign nations, and to stimulate as well as create a deeper interest in our national questions of a geographic nature.

The only requirement for membership in the club is that of an honest interest in the field of geography. The evidence of such interest is manifest by the fact that the roll totals seventy-five members.

The meetings of the current year have been of unusual interest. They have been addressed by either members of the faculty who have had travel experience or by speakers from off the campus. China, Italy, The Philippines, and the City of Duluth have been discussed by various speakers.

## Men's Physical Education

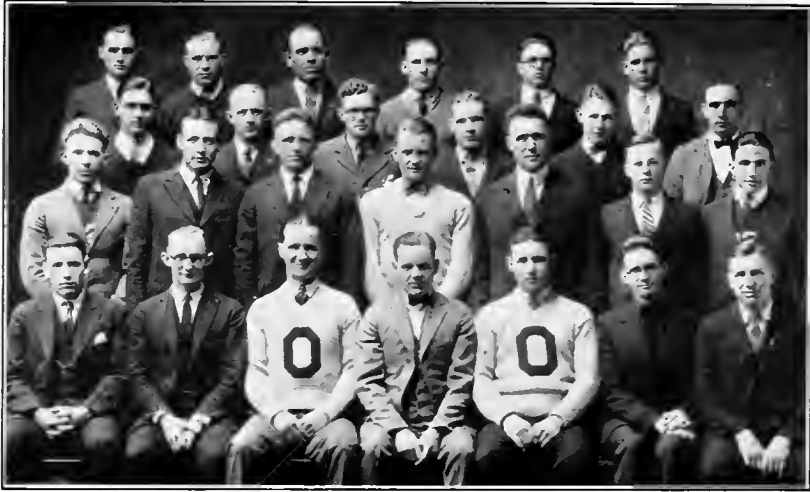

*Top Row:* GLANDER, ROBESON, BRUCE, FARMER, DEMUTH, ROBERTS  
*Second Row:* WACHTER, OATES, RILEY, MORITZ, BABSON, KELLEY  
*Third Row:* PEASLEY, GARDNER, OLSON, EDMUND, GIAQUE, MYERS, JOHNSON  
*Fourth Row:* GROVER, GUTHRIE, O'DONNELL, DAVIES, GAMBER, KELLEY, BIRD

### OFFICERS

ELLIS DAVIES .....	President
GERALD GAMBER .....	Vice-President
DEAN KITTLE .....	Secretary-Treasurer

**I**N the fall of 1924 the Physical Education Club was organized for the purpose of promoting an active interest in the field of physical education. The club has made a study in its regular meetings of various phases of the work. Group discussions and informal talks by various medical men formed the usual program.

By virtue of its personnel, this organization has been in a position to make a strong appeal and a noticeable effect upon our campus activities. Under its direction a "Posture Drive" was successfully conducted. Late in the spring an indoor circus was directed by the Club. Both of these promise to be among the most attractive affairs on our campus.

While this Club is one of the youngest, it is the largest, most active non-fraternal organization on the campus, lending its attention to both social and business aspects in its field with an active, wide-awake interest. It has cooperated frequently with the Women's organization in various social events and in projects of common interest.



## Pi Gamma Epsilon

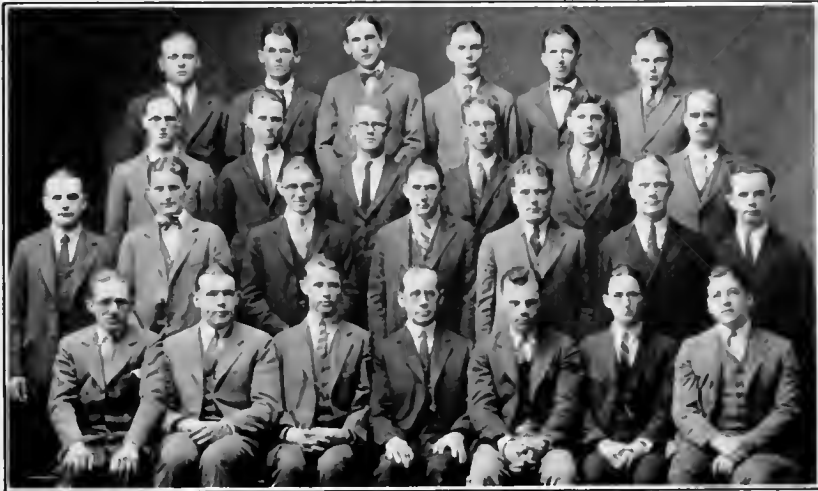

*Top Row:* MERCER, CLARK, WEST, CRANMER, WAKELY, PERKINS  
*Second Row:* GILMORE, BOROUGH, OVER, MORROW, CONRAD, PIDCOCK  
*Third Row:* MISHEY, BARKER, ROBINSON, GAMES, GOOD, HUDSON, HAMMOND  
*Fourth Row:* SNAVELY, PROF. ALSPAUGH, HORN, PROF. COPELAND, HERBERT, POSTON, PROF. REYER

## OFFICERS

ROBERT HORN	.....	President
LLOYD POSTON	.....	Secretary
WILLIAM HERBERT	.....	Treasurer

**P**I GAMMA EPSILON is an organization selected from four-year commerce students, on the basis of high scholarship, campus citizenship, and promise of success in the business world after graduation.

The purpose of the fraternity is to secure close association among its members, to promote the study of business in Ohio University, to encourage scholastic endeavor, and to foster more intimate relations between its members and the commercial world.

Rising out of several previous attempts to establish a similar fraternity, Pi Gamma Epsilon was firmly founded in 1923 with 6 charter members. The organization this year numbers 25 active members.

The rapid advancement made by the School of Commerce during the past few years has created a need for the organization and has given it a strong foundation, and due to the place that the School of Commerce has attained in the State, a charter of a national organization seems assured in the near future.

# Press



*Top Row:* SMITH, COVERT, FARIS, SMILEY, MAY  
*Second Row:* WORSTELL, HUGHEY, PROF. SLUTZ, SMITHBERGER, BONNER  
*Third Row:* HERBERT, CLARK, GERKEN, BOLEN, GUSTAFSON

TED H. GERKEN.....	President
HJALMER GUSTAFSON.....	Vice-President
CLARENCE BOLEN.....	Secretary-Treasurer

ORGANIZED for the purpose of furthering the best interests of journalism in the university and to bring the members of the club into closer touch with practical newspaper experience and to bring newspaper men into closer relations with Ohio University, the Ohio University Press Club was founded on October 10, 1923.

Sophomore rank in Ohio University is the first requirement for membership. A candidate must also show proficient work in the department of Journalism and have served in some important capacity on one of the various campus publications. A satisfactory scholastic record is also required.

The management of the Broadcasting Service and athletic publicity is taken care of by members of the club. The Broadcasting Service furnishes news and personal items about the faculty and students to various newspapers. Athletic news is sent to many of the larger city dailies throughout the Middle West. The club has taken over the management of the "Green Goat," the campus humorous publication, which had appeared previously and successfully on the campus.

Professor George S. Lasher, Head of the Department of Journalism, and Professor Raymond M. Slutz, of the Department of English, are the faculty members of the Press Club.

## Psychology



*Top Row:* REDMAN, ERSKINE, WILSON, LYNN, ARMSTRONG  
*Second Row:* EVANS, HENNIS, MCLLHANEY, WINGETT, HUNTER, PATTERSON, FELS  
*Third Row:* SMITHBERGER, PROF. PETERSON, PROF. GENTRY, KINKLER, WEST, CAMPBELL  
*Fourth Row:* BUTLER, COTTE, CUNNINGHAM, DR. PORTER, TODD, EDWARDS, HERBERT

### OFFICERS

J. A. GINGERELLI

MARGARET TODD

ISABELLE CUNNINGHAM

President

Vice-President

Secretary and Treasurer

**F**OUNDED January 9th, 1923 by Dr. Porter Head of the Department of Psychology, the leading purpose of the Psychology Club is to keep those interested in the achievements of modern psychology in as close contact as possible with the advancements being made in the field. Thus it is in a small measure a sort of clearing house for the most interesting and valuable pieces of contemporary research in the various branches of psychological science.

The Club aims, too, to encourage research among the advanced students. Once or twice a year the Club is addressed by men and women eminent in psychology or the closely allied sciences.

It has become the policy of the officers to stress more and more the practical aspects of the various researches reported from time to time, insofar as these affect the educational, business, and industrial world. Effort is made to clear the discussions of ultra technicality and complicated statistical expressions, with the purpose of enabling visitors not thoroughly versed in psychology as an exact science to enjoy and profit by them. Frequently the results of researches conducted by advanced students in the Department are made the source of comment.

## Public School Music



*Top Row:* HORTON, RILEY, DANFORD, FREDERICK, BENSON  
*Second Row:* SCHAAL, PETERS, ATKINSON, RALPH, STARTZMANN, HUNE  
*Third Row:* BAKER, WITTMAN, BABBS, WOOLSON, REES, DENNIS, LANTZ  
*Fourth Row:* STEVENSON, PERRINE, MCFARLAND, E. CARTER, NICHOLSON, WITHAM, BLAETTNER, BETCHEL  
*Fifth Row:* JOHNSON, GILFILAN, J. CARTER, GARBER, GODDARD, DAILEY, PHILLIPS

### OFFICERS

VERDA GILFILEN .....	President
DOROTHY DAILEY .....	Secretary
ALYCE PHILLIPS .....	Treasurer

THE School Music Department was established in the fall of 1906 under the direction of Miss Mabelle B. Sweet. Since that time there has been a gradual increase in the number of students registered in the department as the need has arisen, new courses have been added to the original curriculum. Miss Elizabeth Garber is head of the department having now two assistants namely Miss Augusta Goddard and Miss Jessie Carter.

An outgrowth of this department was the founding of the Public School Music Club in December, 1921. This club was organized for the purpose of furthering relationship among the women of the department and of discussing topics of interest to the musical world and problems of the music supervisor. Meetings are held the second Tuesday of each month. In these meetings topics of general musical interest and topics concerning School Music Teaching are discussed. Musical programs are given by the members of the club.

# Rural



*Top Row:* MORRISON, ULLMAN, LYNN  
*Second Row:* ATWOOD, WINGETT, PROF. CARROHERS, THROCKMORTON, FURNISS  
*Third Row:* MCCLAIN, HALL, COULTER, WHITE, BORHAM

## OFFICERS

EVELYN COULTER	.....	President
FLORA HALL	.....	Vice-President
IRENE WHITE	.....	Secretary
ADRIAN COLLINS	.....	Treasurer

**T**HE Rural Club of Ohio University was organized in April, 1922 by Dr. S. K. Mardis. The purpose of the club is to bring together those students who are interested in the problems of rural life, and in the welfare of rural people. A vital interest in those projects which will make for betterment of rural conditions is the only requirement for membership.

The programs of the club have been worth while not only to rural students but to all of those who are interested in making life better in any part of the nation, for after all the problems of life in the country are much the same as problems of life in any place.

The education and welfare of children, particularly those in the rural districts, have been the underlying theme of all the lectures to the club. Many of the talks were made especially interesting by the use of stereopticon slides.

The social side of club activity has been stressed this year, for by mingling together and exchanging ideas we come to a broader realization of the problems which are upper-most in the minds of those who are thinking about how to better present conditions.

# Science



*Top Row:* KEMPLE, SMITH, HILL, BAILES, HALL  
*Second Row:* WOODELL, ULLMAN, WINKLER, REDMAN, BELL  
*Third Row:* STEWART, FREY, GINGERELLI, TALLEY, FOSTER  
*Fourth Row:* PROFESSORS ROWLES, COPELAND, CHRISMAN, MERCER, THOMAS, ELLIOTT, BOETTICHER

## OFFICERS

PROF. J. R. MORTON ..... President  
 PROF. NEIL D. THOMAS ..... Vice-President  
 JULIA L. CABLE ..... Secretary-Treasurer

**T**HE Science Club, formerly called "The Scientific Society," is one of the oldest departmental organizations on the campus. Organized in October, 1902, its membership was first composed of the faculty members and three student members from the departments of Biology, Chemistry, Mathematics, Physics, and Psychology and Paidology. Later the Departments of Civil Engineering, Civic Biology and Botany, and Agriculture were included in the membership. At present, the Club consists of about fifty members.

Meetings of the club are held monthly. Each program consists of a major and a minor paper, the former being given by an instructor of one department and the latter by an assistant or student member of another department. In addition to the two papers, current events in the scientific world are presented by three student members.

For recommendation to membership in the Science Club a student must show unusual ability and keen interest in the particular work of the department from which he is elected.



## Special Education



*Top Row:* EVANS, BANKS, NEFF, JORDAN, GREGORY, LAMB, HILL  
*Second Row:* SWIGART, SIDDER, ROSS, PORTER, WARNER, PEASE, HANKHEIMER  
*Third Row:* HUFFMAN, JONES, ROETTING, PERSINGER, CALHOUN

### OFFICERS

ALICE ROETTING .....	President
LILLIAN JONES .....	Vice-President
LETHA PERSINGER .....	Secretary
ETHEL LAMB .....	Treasurer

**T**HE Special Education Club was organized in 1923 at the suggestion of Miss La Vinia Warner. The purpose of the Club is to bring together those students making a study of the exceptional child. Any student enrolled in the Department of Special Education is entitled to membership in the Club. It meets the second Tuesday of each month in the new Special Education House at 20 East Union Street.

Objectives of the Club are first,—service given to Athens community in Social Service and home teaching of children unable to attend public schools and secondly,—the educational and social life for the Club members.

The organization has had the privilege the past semester of hearing Professor Latham discuss the "Fields of Special Education," Dr. Gard on "Progressive Education," Miss Eleanor Ross on the "Educational System of Detroit," Miss La Vinia Warner tell what the International Council for the Education of Exceptional Children is doing and also others of equal interest.



## Square and Compass



*Top Row:* MERCER, SEIDENFELD, BLYTHE, BACH, ALLEN, LONGSTAFF  
*Second Row:* OLSON, HORTON, SNAVELY, ELLIOT, RAY, GRIFFIN  
*Third Row:* FENZEL, MORRIS, WILLIAMS, PIDCOCK, WATSON, ANTLE

### *An Intercollegiate Fraternity of Master Masons*

#### OFFICERS

FINLEY S. PIDCOCK	President
ERNEST E. RAY	Vice-President
GEORGE WATSON	Secretary
CLARK WILLIAMS	Treasurer

OHIO Square of the Fraternity of Square and Compass is the successor of the Masonic Club, which had existed on the Campus of Ohio University for several years.

Late in 1923 twelve students who were Masons held a meeting to decide on a plan of action whereby fraternalism among the Masons of Ohio University might be increased. It was believed that affiliation with Square and Compass would best accomplish the desired results. With that aim in view, the twelve students organized the local fraternity of Tau Mu Phi, drew up a constitution, and sent to the General Council of Square and Compass a petition for the establishment of a Square at Ohio University.

In March, 1924, the petition of Tau Mu Phi was granted by Square and Compass; and, on the 16th day of April, 1924, Mr. Ralph S. Roberts, National President of the Fraternity, and Mr. William Holsinger, President of Akron (Ohio) Square, formally conducted the instituting ceremony.

Square and Compass (National) has now about fifty five subordinate Squares

## Woman's Physical Education



*Top Row:* TOM, POST, FLETCHER, ARNOLD, KAISER, EVANS, SKINNER  
*Second Row:* WOODRUFF, ADCOCK, WILSON, ALLEN, FAGAN, LINTON, FOSSELIUS, BORING  
*Third Row:* FAUBION, COHEN, E. CARSON, SAVAGE, ROGERS, HUMBLE, MEDLEY, MILLIAR  
*Fourth Row:* BROUGHTEN, WALTERS, ICKES, MOORE, WERNERT, JAMES, D. CARSON, DEEM

### OFFICERS

MARGARET COOPER ..... President  
 MARY ELLEN MOORE ..... Secretary-Treasurer  
 MARION ICKES ..... Social Chairman

THE Woman's Physical Education Club was founded September, 1924. It is composed of women majoring and minoring in the four years Physical Education Course, and others, a select few whose keen interest in this field secured their election to membership.

The club endeavors to further the cause of Physical Education by keeping its members in touch with the progress and problems of Physical Education throughout the world. It seeks to arouse deep interest in the profession by co-operation between the girls and the instructors and between the various classes. The club has unified those in the department by knitting the girls under a common interest and into a close friendship.

Several of the meetings have been held jointly with the Men's Physical Education Club to share lectures and open discussions in connection with closely related studies, as medicine and psychology.

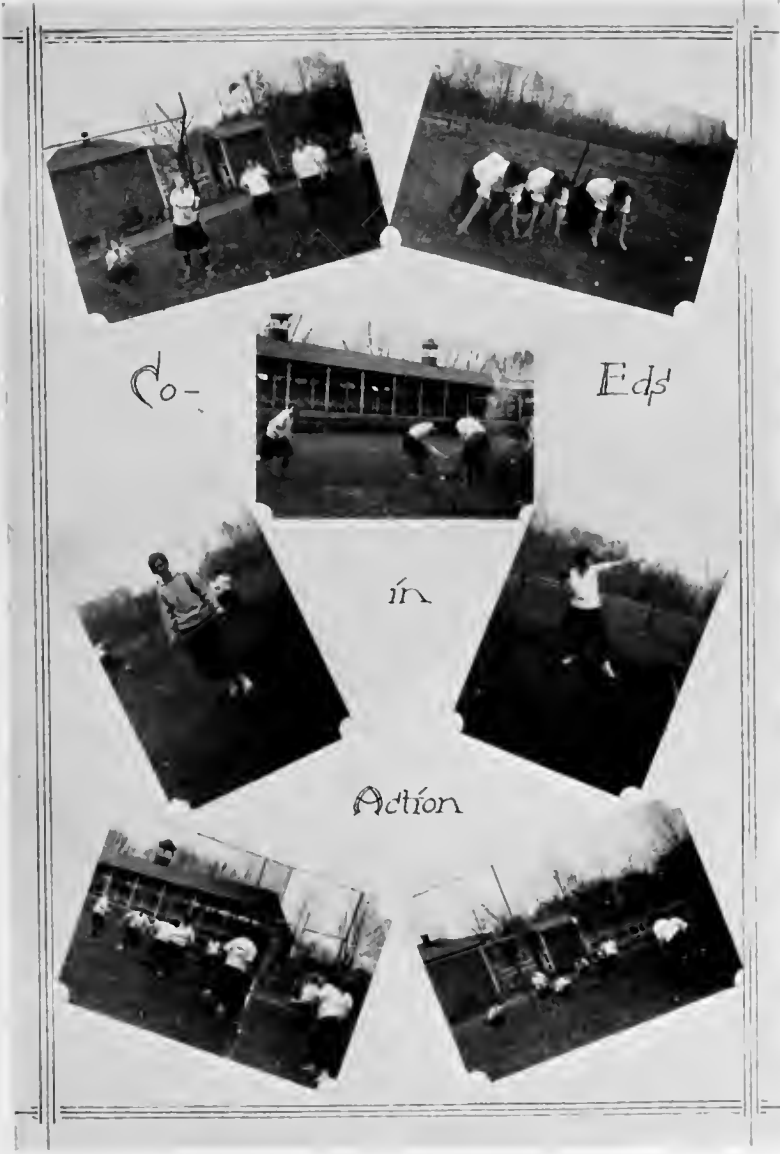

Go -

Eds

in

Action

# Ivory's 'Ope

AN OPERETTA

## CAST OF CHARACTERS

Mary Garden, the heroine.....	Soprano
Ed Pinaudo, her father.....	First Bass
Violet Water, her mother.....	Alto
Cal Gate, the hero.....	Tenor
Rob. R. Set, his friend.....	Second Bass
Miss N. Link, his missing widow.....	Contralto
Dimalite, the comic relief.....	Doubtful
A villian.....	Very Bass
His assistant.....	Democrat

Chorus girls, blacksmiths, a rusty teakettle, etc.

## ACT I SCENE 6

Time: enough

Place: kick

(Curtain rises disclosing straw breaking camel's back. In the distance, Romeo is hastening to the aid of Marco Polus, the camel driver, who is seated nearby, weeping copiously.)

Romeo (painfully)—Lafayette, are we here?

Polus (pitifully)—Not all here, by any means.

The two join hands and do a colonial dance to the footlights, where they sing triumphantly—

When the early worm is wailing,  
As it feeds the early bird,  
While its health is quickly failing  
Through the storm a voice is heard.

Chorus concealed in balcony giggles impulsively—

Through the silent years to follow  
When my heart is burst in twain,  
Will you—ah, the hope is hollow—  
Mend my broken heart again?

The camel by this time has expired. Gillette, a sharp young blade, springs up from beneath an early-blooming cactus. He runs forward and, falling on his knees, throws back his arms around Polus' neck, and quavers—

Tho I seem but weak and helpless,  
I can play a true friend's part;  
Tho I am so young and foolish,  
I can soothe your breaking heart.

Polus (taking a running start and backing away from Gillette)—

I cannot impose upon you  
Such a situation tense,  
So I say to you, 'begone, you!  
Tho you owe me fifty cents.

Thru the intermittent gleamings of the haggard moon, Romeo and Gillette are seen locked in the throes of a wild embrace. They chant with all the gusto of disordered minds.

Yes, we two will linger by you  
When all the others from you speed;  
Need a camel? We will bring 'er  
To console you in your need.

Romeo (starting up)—Oh, I feel so fearfully futile!

Polus (taking shovel from camel and burying his face in his hands)—I'd walk a mile for a camel. But can I be sure?

Romeo (swallowing his Beechnut)—Yes, yes, oh yes, Gillette is safe!

Polus tenderly lifts his face from his hands, while three musky tears roll down his careworn cheeks. Reaching into his pocket, he tosses his friends a happy smile, and flinging up his arms in a gesture of wild abandon, he shouts wearily,—

BANANAS.

—M. R.



Erte Ohoans







W.K.  
SMITH







# True Ohioans

## Explanation

THE Athena comes out in accordance with the Convention of the True Ohioans, replacing the Beauty Contest as a token of recognition of those students who during their four years on the University campus most fully upheld the motto, True Ohioan in the words of our president, Elmer Burritt Bryan, as presented in

The method used in selection was by presenting the names of all the members of the Senior Class to a faculty committee composed of the three Deans and the Pastor. This committee was chosen believing that they above all others had the closest touch to the student body during their four years at the University. As a result of elimination each member of the committee individually selected the ten men and women whom they considered eligible to the contest. Combining the selections of the members of the Committee many duplications in choice were found, the number of men selected being 17 and woman students 16.

The names of those selected by the committee arranged alphabetically are:

### REPRESENTATIVE MEN AND WOMEN

MEN	WOMEN
Lloyd Antle	Neale Blowers
Ellis Davies	Lois Cecil
Carlisle Dollings	Lena Mae Fels
Hjalmer Gustafson	Mirna Foster
Jesse Hall	Edith Gardner
Alva Hatch	Ethel Belle Gordon
William Herbert	Clemantine Hedde
Robert Horn	Florence Hennis
William Keplinger	Edith Humphreys
Watson Ladd	Vertice Kimmel
Howard Mervitz	Frances Laufer
Lewis Sanls	Sena Sydell
Wilson Smith	Josephine Stern
Andrew Smithberger	Marie Stover
Lee Allen Toney	Beatrice Taylor
Russell Tawnyh	Walter West
Lawrence Westell	

From those selected by the Senior Class were chosen eight men and eight women whose names appear on the list of True Ohioans. From the list of True Ohioans were chosen five men and five women whose names appear on the list of True Ohioans.

### Data

Total number of men in Senior Class	100
Total number of women in Senior Class	100
Total number of men selected by the committee	17
Total number of women selected by the committee	16
Total number of men selected by the Senior Class	8
Total number of women selected by the Senior Class	8
Total number of men selected by the True Ohioans	5
Total number of women selected by the True Ohioans	5

The election was held in the Gymnasium of the School of Commerce and Administration, and the ballots are kept in the office of the True Ohioans.

## Enigma

The Emerson Prize Winning Poem of 1925

*UNDER a soft moon,  
 O' fragrant April's eve,  
 Coiled in a "soft moon" mine,  
 A "Dark" tale with the "Dark" tale.*

*Under a soft moon,  
 In the "soft moon" mine,  
 I "Dark" tale with the "Dark" tale,  
 A "Dark" tale with the "Dark" tale.*

*Under a soft moon,  
 Yellow with a "Dark" tale,  
 I "Dark" tale with the "Dark" tale,  
 Has the "Dark" tale with the "Dark" tale?*

*Wrapped in the "Dark" tale,  
 Coiled in a "Dark" tale,  
 Will the "Dark" tale with the "Dark" tale,  
 Will the "Dark" tale with the "Dark" tale?*

—*Enigma* Birmingham, '27.

The Emerson Prize fund was established by W. D. Emerson of the class of 1833. He bequeathed \$100,000 to the University, the interest of which, \$120,000, is given every two years to that graduate or undergraduate of Ohio University who submits the best original poem.

On behalf of the student body, The Athena of 1925 extends its congratulations to Mr. Birmingham.







*Leta Baker*



*Helen Peoples*





*Alice Edwards*



*Ruth Conn*



*Jean Sisk*

# The Silver Mirror

## Explanation

Although many college and university annuals this year are eliminating the Beauty Contest and REPLACING it with a Contest for representative men and women, this edition of the Athena includes BOTH these contests.

It was felt by the editors that the Silver Mirror still has a place of importance on the Ohio campus provided that it is properly conducted so as to give due consideration to those eligible. With this in view, the method used in selection was by classes, each nominating those girls in their class whom they considered eligible to the contest.

As a process of elimination the classes, on a provincial ballot, elected 10 girls from each that they had previously nominated—whose photographs were to be entered in the contest. The names of those elected by each class in order of election follows:

### SENIORS

Jan Cox  
 Helen Murphy  
 Marie E. Brown  
 Jessie Trub  
 Josephine Calloun  
 Joseph Hollinger  
 Lauretta Sunthamer  
 Amber Cross  
 Irma Hill  
 Lois Cecil

### SOPHOMORES

Maria Medley  
 Dorothy Shroyer  
 Marie Westwater  
 Fernie Milar  
 Esther Naus  
 Anna Kaiser  
 Alice Edwards  
 Lola Baker  
 Myrtle Wildas  
 Dorothy Carson

### JUNIORS

John Kopp  
 Marie W. Smith  
 Elizabeth Barlow  
 Joseph Debenough  
 Loris Berry  
 Irene Smith  
 Della Barnhill  
 Bernice Seibert  
 Marjory Heading  
 Jessie Miller

### FRESHMEN

Maxine  
 Ruth Gunn  
 Esther Bauer  
 Suzanne Bauer  
 Margaret Sprague  
 Nell DeJong  
 Louise Bessie  
 Anna Coates  
 Virginia Deem  
 Florence Gutensonn

On each side of the ballot were R. Quirk, the photographs of all the girls, were the name and number of the girl, whose photograph was marked with a description of the result. It included the color of the hair, hair and eyes, her height and weight. The names of the girls on the ballot were: Miss Quirk said that she would not take an attractive girl to the contest if she was over 120 pounds.

## Data

Class of 1925, 1924, 1923, 1922, 1921, 1920, 1919, 1918, 1917, 1916, 1915, 1914, 1913, 1912, 1911, 1910, 1909, 1908, 1907, 1906, 1905, 1904, 1903, 1902, 1901, 1900, 1899, 1898, 1897, 1896, 1895, 1894, 1893, 1892, 1891, 1890, 1889, 1888, 1887, 1886, 1885, 1884, 1883, 1882, 1881, 1880, 1879, 1878, 1877, 1876, 1875, 1874, 1873, 1872, 1871, 1870, 1869, 1868, 1867, 1866, 1865, 1864, 1863, 1862, 1861, 1860, 1859, 1858, 1857, 1856, 1855, 1854, 1853, 1852, 1851, 1850, 1849, 1848, 1847, 1846, 1845, 1844, 1843, 1842, 1841, 1840, 1839, 1838, 1837, 1836, 1835, 1834, 1833, 1832, 1831, 1830, 1829, 1828, 1827, 1826, 1825, 1824, 1823, 1822, 1821, 1820, 1819, 1818, 1817, 1816, 1815, 1814, 1813, 1812, 1811, 1810, 1809, 1808, 1807, 1806, 1805, 1804, 1803, 1802, 1801, 1800, 1799, 1798, 1797, 1796, 1795, 1794, 1793, 1792, 1791, 1790, 1789, 1788, 1787, 1786, 1785, 1784, 1783, 1782, 1781, 1780, 1779, 1778, 1777, 1776, 1775, 1774, 1773, 1772, 1771, 1770, 1769, 1768, 1767, 1766, 1765, 1764, 1763, 1762, 1761, 1760, 1759, 1758, 1757, 1756, 1755, 1754, 1753, 1752, 1751, 1750, 1749, 1748, 1747, 1746, 1745, 1744, 1743, 1742, 1741, 1740, 1739, 1738, 1737, 1736, 1735, 1734, 1733, 1732, 1731, 1730, 1729, 1728, 1727, 1726, 1725, 1724, 1723, 1722, 1721, 1720, 1719, 1718, 1717, 1716, 1715, 1714, 1713, 1712, 1711, 1710, 1709, 1708, 1707, 1706, 1705, 1704, 1703, 1702, 1701, 1700, 1699, 1698, 1697, 1696, 1695, 1694, 1693, 1692, 1691, 1690, 1689, 1688, 1687, 1686, 1685, 1684, 1683, 1682, 1681, 1680, 1679, 1678, 1677, 1676, 1675, 1674, 1673, 1672, 1671, 1670, 1669, 1668, 1667, 1666, 1665, 1664, 1663, 1662, 1661, 1660, 1659, 1658, 1657, 1656, 1655, 1654, 1653, 1652, 1651, 1650, 1649, 1648, 1647, 1646, 1645, 1644, 1643, 1642, 1641, 1640, 1639, 1638, 1637, 1636, 1635, 1634, 1633, 1632, 1631, 1630, 1629, 1628, 1627, 1626, 1625, 1624, 1623, 1622, 1621, 1620, 1619, 1618, 1617, 1616, 1615, 1614, 1613, 1612, 1611, 1610, 1609, 1608, 1607, 1606, 1605, 1604, 1603, 1602, 1601, 1600, 1599, 1598, 1597, 1596, 1595, 1594, 1593, 1592, 1591, 1590, 1589, 1588, 1587, 1586, 1585, 1584, 1583, 1582, 1581, 1580, 1579, 1578, 1577, 1576, 1575, 1574, 1573, 1572, 1571, 1570, 1569, 1568, 1567, 1566, 1565, 1564, 1563, 1562, 1561, 1560, 1559, 1558, 1557, 1556, 1555, 1554, 1553, 1552, 1551, 1550, 1549, 1548, 1547, 1546, 1545, 1544, 1543, 1542, 1541, 1540, 1539, 1538, 1537, 1536, 1535, 1534, 1533, 1532, 1531, 1530, 1529, 1528, 1527, 1526, 1525, 1524, 1523, 1522, 1521, 1520, 1519, 1518, 1517, 1516, 1515, 1514, 1513, 1512, 1511, 1510, 1509, 1508, 1507, 1506, 1505, 1504, 1503, 1502, 1501, 1500, 1499, 1498, 1497, 1496, 1495, 1494, 1493, 1492, 1491, 1490, 1489, 1488, 1487, 1486, 1485, 1484, 1483, 1482, 1481, 1480, 1479, 1478, 1477, 1476, 1475, 1474, 1473, 1472, 1471, 1470, 1469, 1468, 1467, 1466, 1465, 1464, 1463, 1462, 1461, 1460, 1459, 1458, 1457, 1456, 1455, 1454, 1453, 1452, 1451, 1450, 1449, 1448, 1447, 1446, 1445, 1444, 1443, 1442, 1441, 1440, 1439, 1438, 1437, 1436, 1435, 1434, 1433, 1432, 1431, 1430, 1429, 1428, 1427, 1426, 1425, 1424, 1423, 1422, 1421, 1420, 1419, 1418, 1417, 1416, 1415, 1414, 1413, 1412, 1411, 1410, 1409, 1408, 1407, 1406, 1405, 1404, 1403, 1402, 1401, 1400, 1399, 1398, 1397, 1396, 1395, 1394, 1393, 1392, 1391, 1390, 1389, 1388, 1387, 1386, 1385, 1384, 1383, 1382, 1381, 1380, 1379, 1378, 1377, 1376, 1375, 1374, 1373, 1372, 1371, 1370, 1369, 1368, 1367, 1366, 1365, 1364, 1363, 1362, 1361, 1360, 1359, 1358, 1357, 1356, 1355, 1354, 1353, 1352, 1351, 1350, 1349, 1348, 1347, 1346, 1345, 1344, 1343, 1342, 1341, 1340, 1339, 1338, 1337, 1336, 1335, 1334, 1333, 1332, 1331, 1330, 1329, 1328, 1327, 1326, 1325, 1324, 1323, 1322, 1321, 1320, 1319, 1318, 1317, 1316, 1315, 1314, 1313, 1312, 1311, 1310, 1309, 1308, 1307, 1306, 1305, 1304, 1303, 1302, 1301, 1300, 1299, 1298, 1297, 1296, 1295, 1294, 1293, 1292, 1291, 1290, 1289, 1288, 1287, 1286, 1285, 1284, 1283, 1282, 1281, 1280, 1279, 1278, 1277, 1276, 1275, 1274, 1273, 1272, 1271, 1270, 1269, 1268, 1267, 1266, 1265, 1264, 1263, 1262, 1261, 1260, 1259, 1258, 1257, 1256, 1255, 1254, 1253, 1252, 1251, 1250, 1249, 1248, 1247, 1246, 1245, 1244, 1243, 1242, 1241, 1240, 1239, 1238, 1237, 1236, 1235, 1234, 1233, 1232, 1231, 1230, 1229, 1228, 1227, 1226, 1225, 1224, 1223, 1222, 1221, 1220, 1219, 1218, 1217, 1216, 1215, 1214, 1213, 1212, 1211, 1210, 1209, 1208, 1207, 1206, 1205, 1204, 1203, 1202, 1201, 1200, 1199, 1198, 1197, 1196, 1195, 1194, 1193, 1192, 1191, 1190, 1189, 1188, 1187, 1186, 1185, 1184, 1183, 1182, 1181, 1180, 1179, 1178, 1177, 1176, 1175, 1174, 1173, 1172, 1171, 1170, 1169, 1168, 1167, 1166, 1165, 1164, 1163, 1162, 1161, 1160, 1159, 1158, 1157, 1156, 1155, 1154, 1153, 1152, 1151, 1150, 1149, 1148, 1147, 1146, 1145, 1144, 1143, 1142, 1141, 1140, 1139, 1138, 1137, 1136, 1135, 1134, 1133, 1132, 1131, 1130, 1129, 1128, 1127, 1126, 1125, 1124, 1123, 1122, 1121, 1120, 1119, 1118, 1117, 1116, 1115, 1114, 1113, 1112, 1111, 1110, 1109, 1108, 1107, 1106, 1105, 1104, 1103, 1102, 1101, 1100, 1099, 1098, 1097, 1096, 1095, 1094, 1093, 1092, 1091, 1090, 1089, 1088, 1087, 1086, 1085, 1084, 1083, 1082, 1081, 1080, 1079, 1078, 1077, 1076, 1075, 1074, 1073, 1072, 1071, 1070, 1069, 1068, 1067, 1066, 1065, 1064, 1063, 1062, 1061, 1060, 1059, 1058, 1057, 1056, 1055, 1054, 1053, 1052, 1051, 1050, 1049, 1048, 1047, 1046, 1045, 1044, 1043, 1042, 1041, 1040, 1039, 1038, 1037, 1036, 1035, 1034, 1033, 1032, 1031, 1030, 1029, 1028, 1027, 1026, 1025, 1024, 1023, 1022, 1021, 1020, 1019, 1018, 1017, 1016, 1015, 1014, 1013, 1012, 1011, 1010, 1009, 1008, 1007, 1006, 1005, 1004, 1003, 1002, 1001, 1000, 999, 998, 997, 996, 995, 994, 993, 992, 991, 990, 989, 988, 987, 986, 985, 984, 983, 982, 981, 980, 979, 978, 977, 976, 975, 974, 973, 972, 971, 970, 969, 968, 967, 966, 965, 964, 963, 962, 961, 960, 959, 958, 957, 956, 955, 954, 953, 952, 951, 950, 949, 948, 947, 946, 945, 944, 943, 942, 941, 940, 939, 938, 937, 936, 935, 934, 933, 932, 931, 930, 929, 928, 927, 926, 925, 924, 923, 922, 921, 920, 919, 918, 917, 916, 915, 914, 913, 912, 911, 910, 909, 908, 907, 906, 905, 904, 903, 902, 901, 900, 899, 898, 897, 896, 895, 894, 893, 892, 891, 890, 889, 888, 887, 886, 885, 884, 883, 882, 881, 880, 879, 878, 877, 876, 875, 874, 873, 872, 871, 870, 869, 868, 867, 866, 865, 864, 863, 862, 861, 860, 859, 858, 857, 856, 855, 854, 853, 852, 851, 850, 849, 848, 847, 846, 845, 844, 843, 842, 841, 840, 839, 838, 837, 836, 835, 834, 833, 832, 831, 830, 829, 828, 827, 826, 825, 824, 823, 822, 821, 820, 819, 818, 817, 816, 815, 814, 813, 812, 811, 810, 809, 808, 807, 806, 805, 804, 803, 802, 801, 800, 799, 798, 797, 796, 795, 794, 793, 792, 791, 790, 789, 788, 787, 786, 785, 784, 783, 782, 781, 780, 779, 778, 777, 776, 775, 774, 773, 772, 771, 770, 769, 768, 767, 766, 765, 764, 763, 762, 761, 760, 759, 758, 757, 756, 755, 754, 753, 752, 751, 750, 749, 748, 747, 746, 745, 744, 743, 742, 741, 740, 739, 738, 737, 736, 735, 734, 733, 732, 731, 730, 729, 728, 727, 726, 725, 724, 723, 722, 721, 720, 719, 718, 717, 716, 715, 714, 713, 712, 711, 710, 709, 708, 707, 706, 705, 704, 703, 702, 701, 700, 699, 698, 697, 696, 695, 694, 693, 692, 691, 690, 689, 688, 687, 686, 685, 684, 683, 682, 681, 680, 679, 678, 677, 676, 675, 674, 673, 672, 671, 670, 669, 668, 667, 666, 665, 664, 663, 662, 661, 660, 659, 658, 657, 656, 655, 654, 653, 652, 651, 650, 649, 648, 647, 646, 645, 644, 643, 642, 641, 640, 639, 638, 637, 636, 635, 634, 633, 632, 631, 630, 629, 628, 627, 626, 625, 624, 623, 622, 621, 620, 619, 618, 617, 616, 615, 614, 613, 612, 611, 610, 609, 608, 607, 606, 605, 604, 603, 602, 601, 600, 599, 598, 597, 596, 595, 594, 593, 592, 591, 590, 589, 588, 587, 586, 585, 584, 583, 582, 581, 580, 579, 578, 577, 576, 575, 574, 573, 572, 571, 570, 569, 568, 567, 566, 565, 564, 563, 562, 561, 560, 559, 558, 557, 556, 555, 554, 553, 552, 551, 550, 549, 548, 547, 546, 545, 544, 543, 542, 541, 540, 539, 538, 537, 536, 535, 534, 533, 532, 531, 530, 529, 528, 527, 526, 525, 524, 523, 522, 521, 520, 519, 518, 517, 516, 515, 514, 513, 512, 511, 510, 509, 508, 507, 506, 505, 504, 503, 502, 501, 500, 499, 498, 497, 496, 495, 494, 493, 492, 491, 490, 489, 488, 487, 486, 485, 484, 483, 482, 481, 480, 479, 478, 477, 476, 475, 474, 473, 472, 471, 470, 469, 468, 467, 466, 465, 464, 463, 462, 461, 460, 459, 458, 457, 456, 455, 454, 453, 452, 451, 450, 449, 448, 447, 446, 445, 444, 443, 442, 441, 440, 439, 438, 437, 436, 435, 434, 433, 432, 431, 430, 429, 428, 427, 426, 425, 424, 423, 422, 421, 420, 419, 418, 417, 416, 415, 414, 413, 412, 411, 410, 409, 408, 407, 406, 405, 404, 403, 402, 401, 400, 399, 398, 397, 396, 395, 394, 393, 392, 391, 390, 389, 388, 387, 386, 385, 384, 383, 382, 381, 380, 379, 378, 377, 376, 375, 374, 373, 372, 371, 370, 369, 368, 367, 366, 365, 364, 363, 362, 361, 360, 359, 358, 357, 356, 355, 354, 353, 352, 351, 350, 349, 348, 347, 346, 345, 344, 343, 342, 341, 340, 339, 338, 337, 336, 335, 334, 333, 332, 331, 330, 329, 328, 327, 326, 325, 324, 323, 322, 321, 320, 319, 318, 317, 316, 315, 314, 313, 312, 311, 310, 309, 308, 307, 306, 305, 304, 303, 302, 301, 300, 299, 298, 297, 296, 295, 294, 293, 292, 291, 290, 289, 288, 287, 286, 285, 284, 283, 282, 281, 280, 279, 278, 277, 276, 275, 274, 273, 272, 271, 270, 269, 268, 267, 266, 265, 264, 263, 262, 261, 260, 259, 258, 257, 256, 255, 254, 253, 252, 251, 250, 249, 248, 247, 246, 245, 244, 243, 242, 241, 240, 239, 238, 237, 236, 235, 234, 233, 232, 231, 230, 229, 228, 227, 226, 225, 224, 223, 222, 221, 220, 219, 218, 217, 216, 215, 214, 213, 212, 211, 210, 209, 208, 207, 206, 205, 204, 203, 202, 201, 200, 199, 198, 197, 196, 195, 194, 193, 192, 191, 190, 189, 188, 187, 186, 185, 184, 183, 182, 181, 180, 179, 178, 177, 176, 175, 174, 173, 172, 171, 170, 169, 168, 167, 166, 165, 164, 163, 162, 161, 160, 159, 158, 157, 156, 155, 154, 153, 152, 151, 150, 149, 148, 147, 146, 145, 144, 143, 142, 141, 140, 139, 138, 137, 136, 135, 134, 133, 132, 131, 130, 129, 128, 127, 126, 125, 124, 123, 122, 121, 120, 119, 118, 117, 116, 115, 114, 113, 112, 111, 110, 109, 108, 107, 106, 105, 104, 103, 102, 101, 100, 99, 98, 97, 96, 95, 94, 93, 92, 91, 90, 89, 88, 87, 86, 85, 84, 83, 82, 81, 80, 79, 78, 77, 76, 75, 74, 73, 72, 71, 70, 69, 68, 67, 66, 65, 64, 63, 62, 61, 60, 59, 58, 57, 56, 55, 54, 53, 52, 51, 50, 49, 48, 47, 46, 45, 44, 43, 42, 41, 40, 39, 38, 37, 36, 35, 34, 33, 32, 31, 30, 29, 28, 27, 26, 25, 24, 23, 22, 21, 20, 19, 18, 17, 16, 15, 14, 13, 12, 11, 10, 9, 8, 7, 6, 5, 4, 3, 2, 1.

Total number nominated	102
Total number elected	40
Total number selected by the Judge	5
Total number of votes cast	642

The ballots in this contest were arranged and counted by Prof. R. B. Alspaugh and Ernest Ray of the School of Commerce. All ballots are kept on file at the Athena.



*Paper machines which manufacture high grade book paper at Chiltreoth.*



FRATERNITIES



## Men's Pan Hellenic Council



*Top Row:* MISHEY, TAWPLIN, MORRIS, FULTZ  
*Second Row:* MORRIS, MOORE, KING, PIERCE, TUBAUGH  
*Third Row:* WATSON, HERBERT, ANTLE, BARKER, KULL, WILLIAMS

LLOYD ANTLE . . . . . President  
 DEWFY GODDARD . . . . . Vice-President  
 WALTER BARKER . . . . . Secretary-Treasurer

THE Men's Pan-Hellenic Council consists of two representatives from each of the social Greek letter fraternities. The purpose of the organization is to promote a spirit of cooperation and friendliness among the fraternities and to devise proper legislation in all matters pertaining to inter-fraternity relations.

The ten fraternities are represented by voting members but a new organization must be accepted as a non-voting member for a period of one year before becoming eligible for voting membership. Officers are chosen each year from the voting members only.

Each year the Council is represented at the meeting of the National Under-Graduate Inter-Fraternity Council at New York.

## Men's Pan Hellenic Council

THE number of voting organizations in the Men's Pan-Hellenic Council at present is 10. Those in active membership in the order of their establishment at Ohio University are as follows:

	Page
1841—Beta Theta Pi	308-309
1862—Delta Tau Delta	310-311
1868—Phi Delta Theta	312-313
1910—Sigma Pi	314-315
1917—Phi Kappa Tau	316-317
1918—Lambda Chi Alpha	318-319
1925—Theta Chi	320-321

### Locals

	Page
1921—Kappa Psi Alpha	322-323
1922—Tau Sigma Delta	324-325
1923—Gamma Gamma Gamma	326-327

Alpha Tau Chapter of Theta Chi (formerly Gamma Sigma) was installed on May 9th. It existed on the campus as a local for six years having been founded in 1919. Theta Chi, one of the oldest national fraternities, was founded in 1856 at Norwich University.



*Top Row:* NELSON, President  
*Second Row:* CHASE, Secretary; GERKEN, Treasurer  
*Third Row:* MCCORMICK, DAVIS, CAVANAUGH, WORSTELL, LOCKE  
*Fourth Row:* ELLIOTT, GODDARD, MICHAEL, SAWYER, NELSON, JONES  
*Fifth Row:* MUIR, GODDARD, MASON, COLLIER, WISE, MILLHON  
*Sixth Row:* COSTEN, MCCURDY, EIKENBERRY, D. MILLER, MCCABE, MONAHAN  
*Sixth Row:* LUNDBERG, WOLFE, SHAFER, LIEBSCHNER  
*Seventh Row:* MCCONAHAY, EVANS



# ΒΟΠ



BETA THETA PI

Founded at Miami University, Oxford, Ohio, 1839

## BETA KAPPA CHAPTER

*Established 1841*

COLORS PINK AND BLUE

FLOWER: PINK ROSE

Active Chapters: 85

### FRATRES IN FACULTATE

C. M. Copeland	F. J. Jones, Jr.
W. F. Copeland	W. A. Matheny
D. S. Grones	G. E. McLaughlin

### FRATRES IN UNIVERSITATE

1925

George J. Cavanaugh	William Locke
H. Dana Chase	Franklin R. McCormick
W. Russell Davis	Robert M. Monahan
Walter A. Kull	Lawrence G. Worstell

1926

Clyde R. Elliott	Rolland Jones
Ted H. Gerken	Theodore Michael
James E. Goddard	Andrew C. Nelson
Theodore D. Sawyer	

1927

Joseph F. Collier	William E. Millhone
Charles H. Goddard	Walter J. Muir
Hal A. Leslie	Kenneth Nelson
John Donald Mason	Carl J. Ray
Herbert McConahay	Dayton D. Wise

1928

William Costen	Emil Liebschner
William Eikenberry	Frederick Lundberg
Addison V. Evans	William M. McCabe
Joyce Fuller	Clarke McCurdy
Meredith Hvatt	David R. Miller

John Miller



*Top Row:* HERBERT President  
*Second Row:* KEPLINGER, Secretary. BOWER, Treasurer  
*Third Row:* O'DONNELL, MORITZ, CHAPMAN, ANSLAN, MCCAULEY, LEWIS, GODDARD  
*Fourth Row:* O'BLENESS, COLLINS, VAN.ATTA, MILLS, BECKWITH, MCCORD, GARY, CAMERON  
*Fifth Row:* MURPHY, MORRISSEY, RHOTIN, RILEY, WILLIAMS, HUGHES, HIGHLAND, COVERT  
*Sixth Row:* PITTS, BLACK, KING, PRICHARD, DORAN, JONES, HARDING, SPOHN  
*Seventh Row:* WILKES, MOYER, EDMUND, BAXTER  
*Eighth Row:* HALTERMAN, BRASSIE, VORHEFS, TILTON

# ΔΤΔ



DELTA TAU DELTA

Founded at Bethany College, Bethany, W. Va., 1859

BETA CHAPTER

Established 1862

COLORS PURPLE, WHITE AND GOLD

FLOWER: PANSY

## FRATRES IN FACULTATE

E. B. Gullum	Geo. C. Parks
T. N. Hoover	H. R. Wilson
Milton Hughes	

## FRATRES IN UNIVERSITATE

1925

B. J. Ansley	W. H. Keplinger
O. R. Bower	A. W. Lewis
R. C. Chapman	F. G. McCauley
D. M. Goddard	H. G. Moritz
W. H. Herbert	I. J. O'Donnell

1926

W. S. Beckwith	H. C. McCorJ
A. F. Cameron	N. L. O'Brien
J. M. Collins	C. R. Ramsey
M. F. Covert	A. M. Rulofson
R. G. Garey	S. A. Van Atta

1927

A. F. Doran	C. P. Mills
J. H. Highland	J. W. Morrissey
J. I. Hughes	F. S. Murphy
A. W. Jones	I. M. Rhoten
A. D. King	J. F. Riley

H. S. Williams

1928

I. I. Baxter	H. H. Halterman
I. V. Bevell	C. R. Harding
V. P. Black	C. E. Moyer
H. D. Brasie	J. S. Pates
G. I. Collins	H. A. Prichard
H. W. Davidson	A. F. Tilton
W. H. Edmund	M. F. Voorhes

R. B. Wilkes



**Top Row:** BARKER, President  
**Second Row:** DONNELLS, Secretary; CLARK, Treasurer  
**Third Row:** WALSON, JENNINGS, GRAFT, WILCOX, BURNELL, HORN  
**Fourth Row:** WATSON, MORGAN, WOOD, RUTHERFORD, BLAIR, LEWIS, MCGURK  
**Fifth Row:** MILLER, BROOKS, ROCHESTER, LONGLEY, HUDDLE, KLEINSCHMIDT, CAVETT  
**Sixth Row:** WILEY, DAVIS, SWEENEY, MCCrackEN, BOLMAN, LUDWIG, SMITH  
**Seventh Row:** SHIRLEY, FOSTER, MURRAY, WILCOX  
**Eighth Row:** HOWARD, ABBOTT

ΦΔΘ



Founded at Miami College, Oxford, Ohio, 1848

OHIO GAMMA CHAPTER

*Established 1868*

COLORS: ARGENT AND AZURE FLOWER: WHITE CARNATION

Active Chapters: 93

FRATRES IN FACULTATE

A A Atkinson

FRATRES IN UNIVERSITATE

1925

Walter Barker  
Lowell Burnell  
Maynard Graft

Robert Horn  
Edward Jennings  
George Watson

1926

Byron Blair  
Carl Brooks  
Richard Clark  
Ray Donnell  
Seth Lewis  
Forrest McGurk

Theron Morgan  
William Rochester  
Dwight Rutherford  
Henry Watson  
Abbott Wilcox  
Harris Wood

1927

Irving Carr  
Frank Cavett  
William Davis  
Dudley Foster  
Robbin Gardner  
Frank Howard

Paul Ludwig  
John McCracken  
Herbert Murray  
Don Richards  
George Shirley  
Paul Smith

Kenneth Wilcox

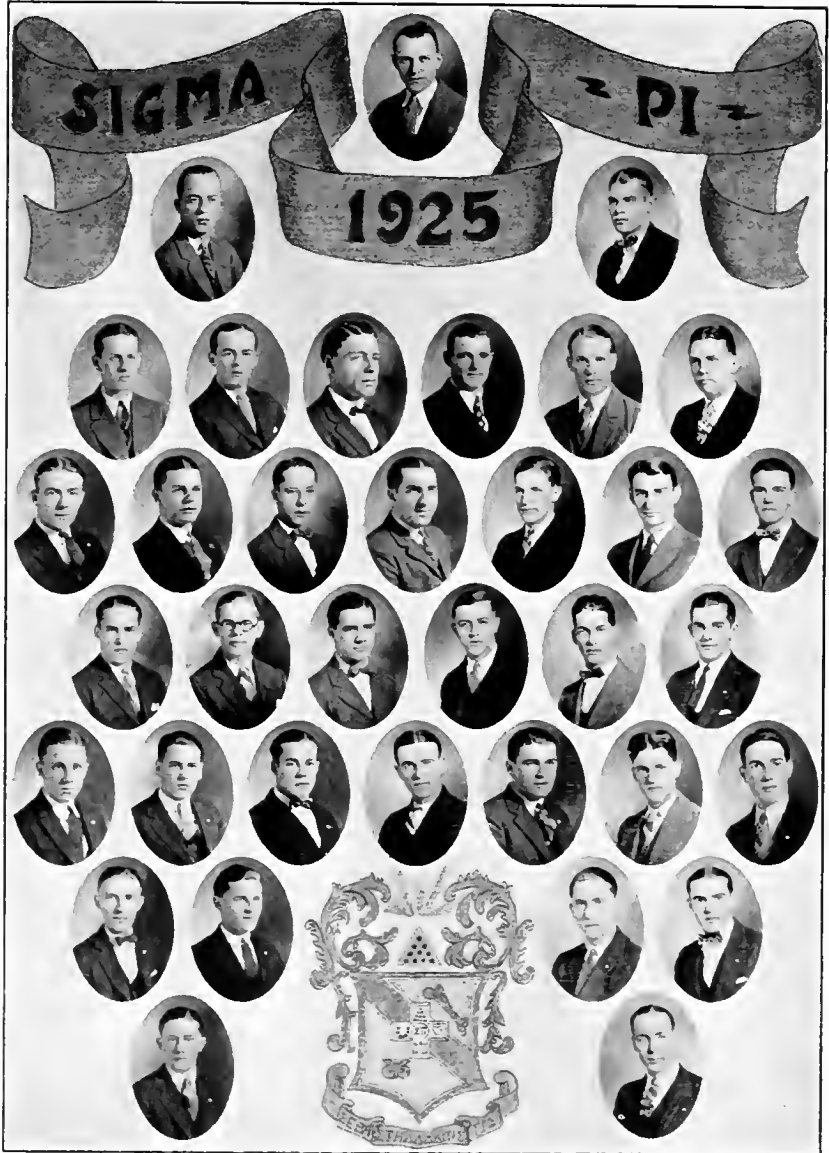

*Top Row:* ANTLE, President  
*Second Row:* HENRY, Secretary; EVANS, Treasurer  
*Third Row:* KING, WOODRUFF, MAYNARD, ODAFFER, O'NEIL, BROWN  
*Fourth Row:* JENKINS, PEDIGO, POWELL, CONKLE, DEFDRICK, HUDSON, REDFERN  
*Fifth Row:* KENNARD, JONES, REESE, BLYTHE, WALDEN, SPENCE  
*Sixth Row:* BROMALL, GOLLING, MARLOWE, CRAWFORD, JACKSON, EISENBREY, McCLURE  
*Seventh Row:* ZIMMERMAN, DUNCAN, CALCUTT, KELCH  
*Eighth Row:* RICE, BEACH



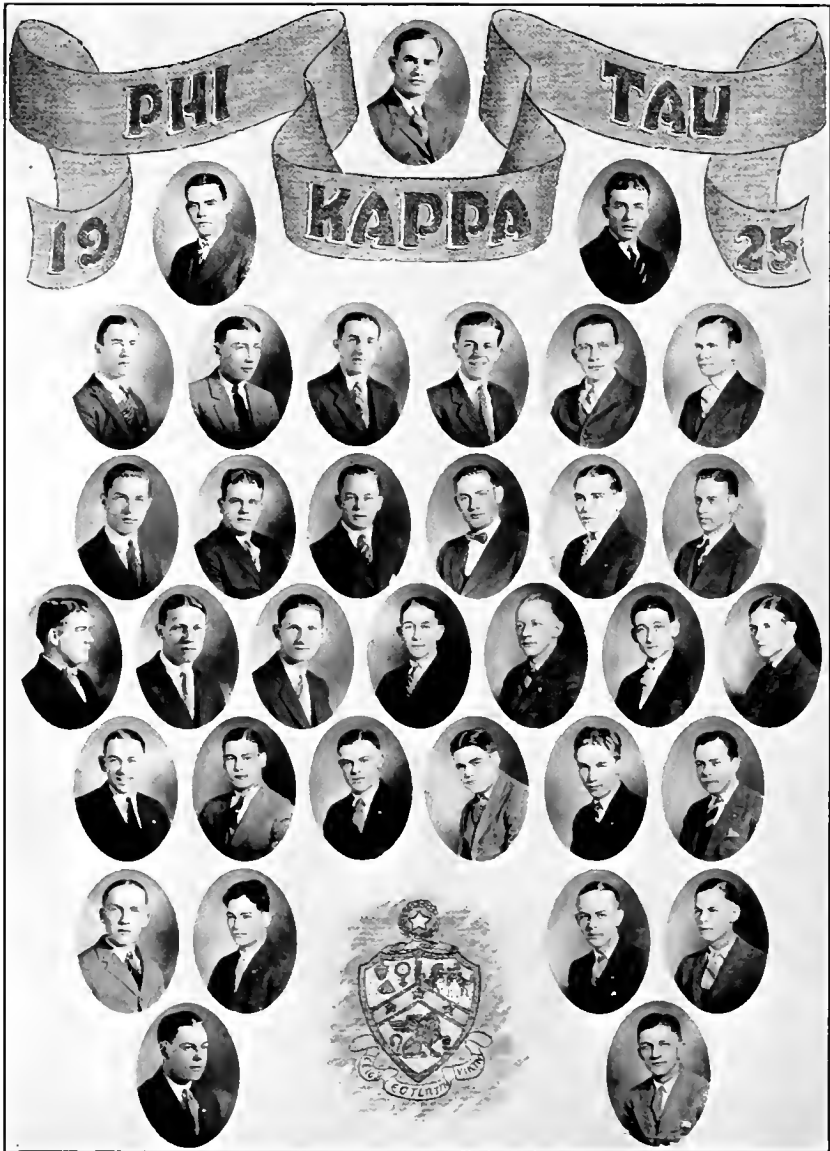

**Top Row:** BONNER, President  
**Second Row:** ALGEO, Secretary; ROBERTS, Treasurer  
**Third Row:** SMITH, QUINN, BARRETT, HUMPHREY, FRIDLEY, HALL  
**Fourth Row:** ROSE, GOOD, SHEPHERD, WISE, FARST, ANDERSON  
**Fifth Row:** CHURCH, GAMBER, HERBERT, HECK, OATES, THEISEN, SHIELDS  
**Sixth Row:** ANGELL, HOFMAN, SMILEY, JARVIE, ROUSH, WARD  
**Seventh Row:** VOLTIER, BREED, LOWTHER, D. COVERT  
**Eighth Row:** MACGIBANEY, LITTLER



# ΦΚΤ



PHI KAPPA TAU

Founded at Miami University, Oxford, Ohio, 1906

BETA CHAPTER

*Established 1917*

COLORS: HARVARD RED AND OLD GOLD      FLOWER: RED CARNATION

Active Chapters: 28

FRATRES IN FACULTATE

Brandon T. Grover

FRATRES IN UNIVERSITATE

1925

C. C. Barrett  
Charles Bonner  
C. O. Dollings

J. C. Hall  
Chas. Quinn  
T. W. Smith

1926

J. E. Algeo  
J. G. Anderson  
A. W. Covert  
Lewis Farst  
Paul Fridley  
P. Francis Good  
H. H. Haynes

Ioren Herbert  
Herman Humphrey  
J. B. Roberts  
Paul A. Theisen  
Ralph Van Atta  
Ernest Wise  
Paul G. Wetzell

1927

Richard Angell  
Floyd Bernhard  
Fred Breed  
Henry Church  
Vernon Cross  
Dave Davies  
Gerald Gamber

Lester Hammond  
Wm. G. Heck  
John E. Rose  
Joseph Savles  
Chas. B. Shields  
Henry Shepherd  
Wm. T. Smiley

Henry M. Oates

1928

D. L. Covert  
Chas. Hofmann  
Lawrence Jarvie  
Clarence Littler

Miles Lowther  
R. H. Roush  
Franz Valtier  
Oliver K. Ward



**Top Row:** MOORE, President  
**Second Row:** LAURENT, Secretary; HICKMAN, Treasurer  
**Third Row:** TURBEN, LAPP, WRIGHT, MAY, STONE, HATCH  
**Fourth Row:** EUGH, HENRY, BEATTIE, SMITH, W. PIERCE, SMITHBERGER, H. PIERCE  
**Fifth Row:** HUGHES, BODIE, POTTS, HUGHES, KABISH, FREUND  
**Sixth Row:** W. RIDDLE, THOMAS, EDMUNDSON, BAYLISS, DAVIS, P. RIDDLE, WILLIAMS  
**Seventh Row:** THATCHER, STIFF, WAGNER, KIRCHNER  
**Eighth Row:** IMES, ROBESON

# ΛΧΑ



LAMBDA CHI ALPHA

Founded at Boston University, Boston, Mass., 1909

ALPHA OMEGA CHAPTER

*Established 1918*

COLORS: PURPLE, GREEN AND GOLD

FLOWER: VIOLET

Active Chapters: 66

FRATRES IN FACULTATE

J. R. Morton

E. B. South

N. D. Thomas

FRATRES IN UNIVERSITATE

1925

Alva Hatch  
William Henry  
Harry Lapp  
Russell May

Walter Pierce  
Wilson K. Smith  
Andrew Smithberger  
Claude Turben

Clyde Stone

1926

Otto Engh  
James Kabisch

Stanley Moore  
Charles Wright

1927

Fulton Bearrie  
Harold Bode  
Carl Freund  
Earl Hickman  
Dales Hughes

Merle Hughes  
William Laurent  
Howard Pierce  
Geo. Potts  
Alva Taylor

Lyle Thomas  
1928

Stanley Bayliss  
Raymond Davis  
Joseph Edmundson  
Charles Grant  
Wilbur Imes

Paul Riddle  
Warren Riddle  
Jack Robeson  
Siebert Stiff  
Walter Wagner

Joseph Williams



**Top Row:** TAMPLIN, President  
**Second Row:** TUBAUGH, Vice-President; HUGHEY, Secretary  
**Third Row:** ROBINETTE, GUSTAFSON, PERKINS, POOLE, HENDERSON, CROOKS  
**Fourth Row:** KING, DOUGHERTY, FINCH, KASLER, ROBINSON, FRANK, SOFKO  
**Fifth Row:** MORRIS, VETTER, GRAHAM, KENNEDY, WAKELY, FARRIS, MADER  
**Sixth Row:** BACH, BROWN, L. TAMPLIN, HOLMBERG, RINARD, STEWART, WILLISON  
**Seventh Row:** WOODS, HORTON, THOMAS SEELY  
**Eighth Row:** REILLY, ALSPAUGH

# OX



THETA CHI

*Founded at Norwich University, Northfield, Vermont, 1856*

## ALPHA IAU CHAPTER

Established 1925

COLORS. MILITARY RED AND WHITE

FLOWER. RED CARNATION

Active Chapters 42

### FRATRES IN FACULTATE

George E. Carrothers, Alpha Iota	Bernard Jefferson
George Starr Lasher, Alpha Gamma	Thor Olson
Walter Ludwig, Iota	Emmett Rowles
Victor Whitehouse, Iota	Ernest Ray

### FRATRES IN UNIVERSITATE

1925

Ralph Crooks	Ronald Robinette
G. Hjalmer Gustafson	Ernest Robinson
William E. Poole	Harry Tamplin
Russell D. Tubaugb	

1926

Harold Bach	Clinton Kasler
John Frank	Paul D. King
G. Tergus Finch	Ray Morris
Claire M. Hughey	Russell Perkins
Edward Henderson	Theodore Wakely
Edwin Kennedy	Glenn Woods

1927

Clarke M. Dougherty	Harold Holmberg
Leman Farris	Roman Sofko

1928

Harold Alsbaugh	Meade Rinard
J. Willis Brown	Neil Stewart
Griffith Graham	Ired Seely
Homer Graves	Jesse Thomas
Raymond Horton	Lewis Tamplin
Adelbert Mader	Ernest Vetter
Robert Riley	Gerald Willson

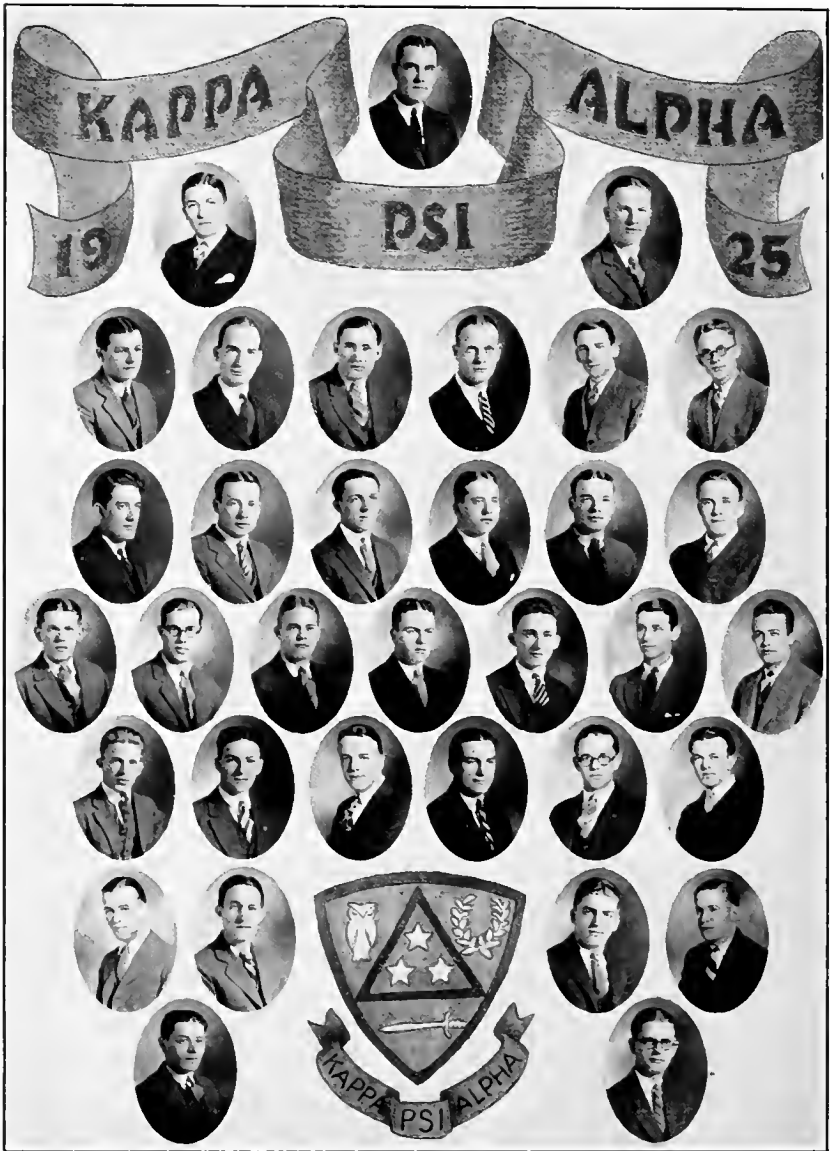

**Top Row:** FITZGERALD, President  
**Second Row:** BOLEN, Secretary; DARROW, Treasurer  
**Third Row:** LAMB, GRIFFIN, BIRMINGHAM, HUDSON, SHOEMAKER, BRUNNER  
**Fourth Row:** LEWIS, GARDNER, DENNING, MANTZ, SMITH, R. DENNING  
**Fifth Row:** MCMICHEL, ADDICOTT, HAMILTON, CORWIN, NEWHARDT, FREASE, DAWSON  
**Sixth Row:** PAISLEY, MCCUNE, SMITH, WALSH, NICE, CARSER  
**Seventh Row:** DAGGETT, MANNING, SIMMONS, MAYERS  
**Eighth Row:** GRANT, FLEEK

# ΚΨΑ



KAPPA PSI ALPHA

*Local Established 1921*

COLORS: BLACK, BLUE AND GOLD      FLOWER: YELLOW TEA ROSE

## FRATRES IN FACULTATE

L. J. Addicott	J. P. Porter
W. S. Gamertsfelder	Rex Snavelly

## FRATRES IN UNIVERSITATE

1925

Charles Brunner	French Griffin
William Corwin	George Lamb
Walter Dening	Harold Liggett
Edgar Shoemaker	

1926

Clarence Bolen	Don McMichael
George Gardner	William Lewis
Michell Smith	

1927

Donald Addicott	Page Hamilton
Forrest Birmingham	Clarence Hudson
Howard Darrow	John Kelley
Ralph Denning	Walter Manz
Don Dawson	Herbert Newhardt
Karl Fleck	Carl Paisley
Kenneth Frease	Neville Smith
Oliver Tracy	

1928

Clarence Carver	Wilford Meyers
Wilbur Daggett	Howard McCune
Anthony Grant	Harold Nice
Frank Heilman	Boyde Simmons
Oliver Manning	George Walsh



**Top Row:** HOLLINGSWORTH, President  
**Second Row:** FULTZ, Secretary; BRANDEBERRY, Treasurer  
**Third Row:** ROOT, MORRIS, REICHDART, LONGSTAFF, OVER, LEIGHTY  
**Fourth Row:** LUDWIG, STEED, HEETER, WEAVER, PERCELLE, SPRING  
**Fifth Row:** THOMAS, LUDWIG, MCLEAN, VANCE, DIXON, BLIND  
**Sixth Row:** KARDOS, LOUGH, CARY, MASON  
**Seventh Row:** MEYER, WILSON



# ΤΣΔ



TAV SIGMA DELTA

*Local Established 1922*

COLORS: EMERALD AND SILVER

FLOWER: LILY OF THE VALLEY

## FRATRES IN UNIVERSITATE

1925

Lyston Fultz  
Wilbur Hollingsworth  
Jay Morris

Howard Longstaff  
Leonard Over  
C. B. Reighard

1926

Nelson A Brandeberry  
Kile Hardesty  
Andrew Kardos  
Harold Leighty

Oliver McLean  
John H. Morrison  
Ted Root  
Baker Young

1927

Earl E. Blind  
Eugene Heeter  
William Ludwig  
Myron Percelle

Charles A. Spring  
Donald Steed  
Arthur Thomas  
Gerad Vance

Graham Weaver

1928

Fred Cary  
Robert Dixon  
Weldon Lough

Warren Mason  
Jesse Myers  
Robert Wilson



*Top Row:* NYE, President  
*Second Row:* KOSMA, Secretary; MORRIS, Treasurer  
*Third Row:* MISHEY, JONES, VORHEES, HAWES  
*Fourth Row:* JEFFRIES, MORRIS, CLARK, WYCKOFF, CHAPMAN, HARRIS  
*Fifth Row:* JEFFERS, MORRIS, HAYES, LAUX, HOPE  
*Sixth Row:* HECKLE, BURES, SCHNEIDER, LIGGETT

# ΓΓΓ



GAMMA GAMMA GAMMA

*Local Established 1923*

COLORS: HUNTER'S GREEN, WHITE AND BLACK  
FLOWER: AMERICAN BEAUTY

FRATRES IN FACULTATE  
G. T. Wilkinson

FRATRES IN UNIVERSITATE  
1925

Blake Mishey	Earl Nye	Garnet Morris
--------------	----------	---------------

Paul Jeffries	Chester Wyckoff	John Pickens
Herbert Lawless		Donald Vorhees

William Chapman		Karl Jeffers
Joe Clark		J. Hooper Jones
Maurice Guthrie		John Kosma
Robert Harris		Clyde Morris
Emery Hawes		Oscar Schneider

Paul Bures		Roy Hope
Maurice Chappius		John Laux
Everett Hayes		Albert Liggett
Gilbert Heed		John Morris
D. Waite Hickle		Oris Naragon

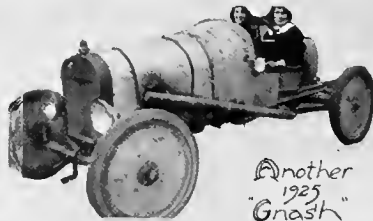

Another  
1925  
"Gnash"



The long & short  
of it



Ready to be  
Picked



Field Proof -



Why some men  
stay in college



Total Eclipse



Bare Facts



*This illustrates the process of  
manufacturing automobile  
tires at Akron*



SORORITIES



## Women's Pan Hellenic Council



*Top Row:* DEFFENBAUGH, KIMMEL, PATTERSON, DIETRICH  
*Second Row:* REINER, DAVIS, VOIGT, BLOWER, GREER  
*Third Row:* LOHER, CALHOUN, STONEHILL, SHUMAKER, TODD

LEAH STONEHILL ..... President  
 FLORENCE SHUMAKER ..... Vice-President  
 LENORE CALHOUN ..... Secretary-Treasurer

**T**HE Women's Pan Hellenic Council is composed of all the national Greek letter women's organizations on the campus.

The purpose of the organization is to maintain on a high plane fraternity life and inter-fraternity relationship; to co-operate with college authorities in their efforts to maintain high social and scholarship standards throughout the entire college; and to be a forum for the discussion of interest to the college and fraternity world.

The organizations are represented in the Pan-Hellenic Council by their president and one alumna.

The offices in Pan-Hellenic are filled from the presidency of each organization, and rotate in order of the organization's establishment on the campus.

## Women's Pan Hellenic Council

THE number of voting organizations in the Women's Pan Hellenic Council at present is eleven. Those in active membership in the order of their establishment at Ohio University are as follows:

	Page
1889—Pi Beta Phi	332-333
1908—Alpha Gamma Delta	334-335
1911—Alpha Xi Delta	336-337
1912—Sigma Sigma Sigma	338-339
1913—Chi Omega	340-341
1914—Alpha Delta Pi	342-343
1917—Alpha Sigma Alpha—	344-345
1919—Theta Phi Alpha	346-347
1922—Delta Sigma Epsilon	348-349
1922—Zeta Tau Alpha	350-351
1923—Pi Kappa Sigma	352-353

There are three affiliate members of Pan-Hellenic. They are:

	Page
1925—Lambda Omega	354-355
1925—Theta Upsilon	356-357
Alpha Kappa Gamma	360-361

Lambda Omega obtained its national charter at the beginning of the year. Alpha Iota Pi, which existed for several years as a local, was installed as Theta Upsilon on March 21, 1925.



*Top Row:* A. PHILLIPS, President. BAGLEY, Secretary  
*Second Row:* HUMPHREY, PEOPLES, WOODWORTH, STEVENSON, HENRY, MCKEE  
*Third Row:* MCVAY, LOHR, GIST, LINK, SLUTZ, BOYER  
*Fourth Row:* TRUBY, WOOD, COLLIER, GOLDSBERRY, BOLEN, PETERS  
*Fifth Row:* BARTHOLOMEW, WESTWATER, EICHOLTZ, MORGAN  
*Sixth Row:* LAMBERT, MOORE



# Π Β Φ

Founded at Monmouth College, 1867

OHIO ALPHA CHAPTER  
*Established 1889*

COLORS: WINE AND SILVER BLUE  
 Active Chapters: 72

FLOWER: WINE CARNATION  
 Alumnae Chapters: 66

1925

Jean Gist  
 Edith Humphrey  
 Kathryn Link

Abigail Putnam  
 Mildred Stevenson  
 Louise Truby

1926

Louella Barnhill  
 Doris Henry  
 Mary Elizabeth McVay

Helen Peoples  
 Alice Phillips  
 Elizabeth Woodworth

1927

Jane Bagley  
 Josephine Bagley  
 Rebecca Bartholomew  
 Eleanor Lambert  
 Frances Lohr  
 Dorothy McCormick

Katherine McKee  
 Frances Merritt  
 Bertha Moore  
 Elizabeth Morgan  
 Lenchen Peters  
 Jessie Westwater

Florence Wood

1928

Wilma Bolen  
 Isabelle Collier

Elizabeth Eicholtz  
 Mary Frances Goldsberry

Amy Morgan

FACULTY ADVISOR  
 Miss Helen Reynolds

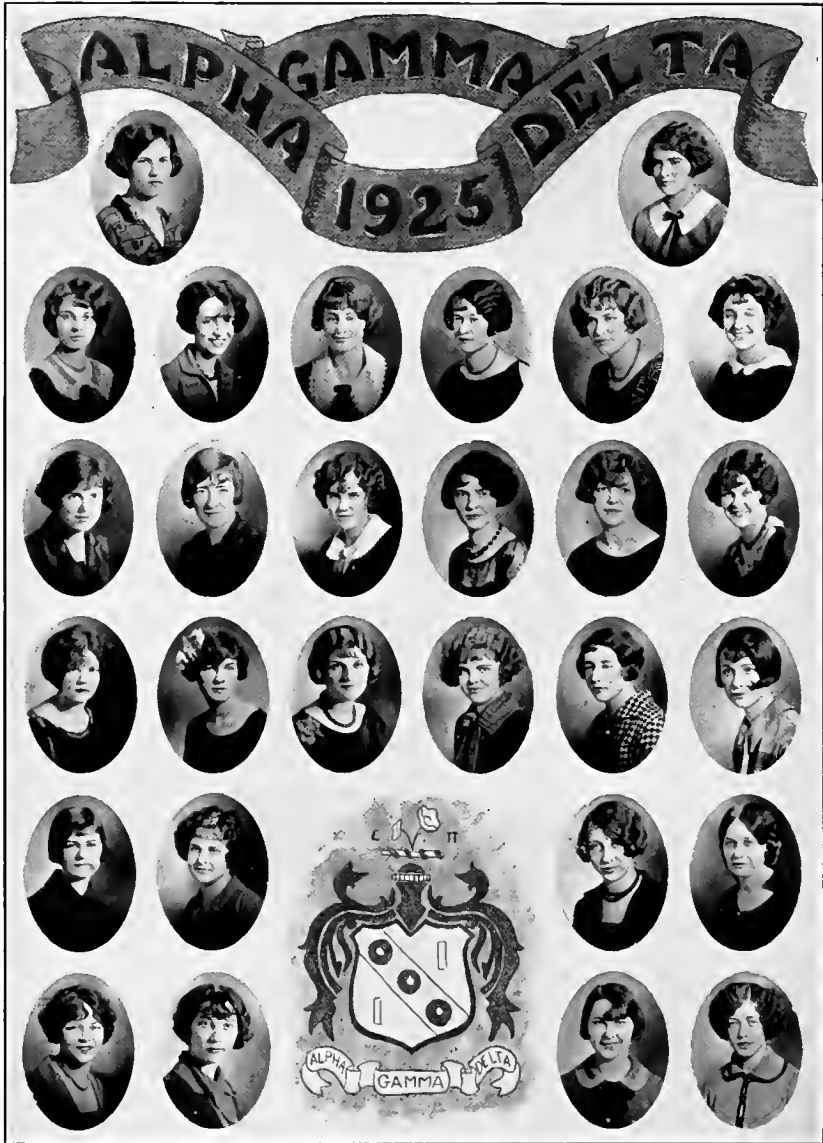

*Top Row:* BLOWER, President; HERBERT, Secretary  
*Second Row:* HILLER, EICHOLTZ, BATTIN, HEDDEN, SMITH, HAWORTH  
*Third Row:* CARSON, ROSSER, HORN, MILAR, MEADE, NAUSE  
*Fourth Row:* BING, SMITH, TEDROW, WINFIELD, DAILEY, BREEN  
*Fifth Row:* CROW, MEEH, YENNEY, PENDERGRASS  
*Sixth Row:* KENT, DEEM, FINNIFY, WILLIAMS

# ΑΓΔ

Founded at Syracuse University, 1904

ZETA CHAPTER

*Established 1908*

COLORS: RED, BUFF AND GREEN      FLOWER: RED AND BUFF ROSES

Active Chapters: 35

1925

Neale Blower

1926

Janice Battin  
Helen Eicholtz  
Lucille Hedden  
Marie Herbert

Anne Haworth  
Bessie Miller  
Anne Rosser  
Clarice Smith

1927

Dorothy Carson  
Margaret Crow  
Dorothy Dailey  
Elizabeth Horn  
Anne Lysle Meade

Faye Pendergrass  
Jennie Milar  
Esther Nause  
Pauline Smith  
Violet Tedrow

Gertrude Winfield

1928

Marianna Bing  
Mary Breene  
Virginia Deem  
Frances Finney

Alice Kent  
Georgianna Meeh  
Florence Michel  
Grace Williams

Dorothy Yennev

FACULTY ADVISOR

Miss Greta Lash



*Top Row:* DEFFENBAUGH, President; BROWN, Secretary  
*Second Row:* KLINGEMAN, BEERS, LAUGHLIN, MILLER, CURBY, POWELL  
*Third Row:* SPRAGUE, BRITTON, WILLARD, WEAKLEY, CLOVER  
*Fourth Row:* ZUCK, KELLER., ICKES, WHEELAND, CUZICK, SHOOTS  
*Fifth Row:* HAGAN, KNECHT, ADAMS, ROBINSON  
*Sixth Row:* STIFF, BAUR

## ΑΞΔ

Founded at Lombard College, Galesburg, Illinois, 1893

PI CHAPTER  
Established 1911

COLORS: DOUBLE BLUE AND GOLD  
Active Chapters: 35

FLOWER: PINK ROSE  
Alumnae Chapters: 34

1925

Nina Brown

Adrienne Koons

Frances Laughlin

1926

Margaret Beers

Esther Klingeman

Janet Britton

Ruth Miller

Lucille Deffenbaugh

Mary Powell

Evelyn White Clutter

1927

Esther Clover

Marion Sprague

Marian Ickes

Inez Wassen

Dorothy Shoots

Ione Weakley

Thelma Wheeland

1928

Dorothy Adams

Virginia Knecht

Nadine Baur

Authorine Miller

Phyllis Cuzick

Katherine Robinson

Gertrude Hagan

Sara Stiff

Christine Keller

Lenore Zuck

FACULTY ADVISOR

Mrs. Scott Willets



*Top Row:* STONEHILL, President; ERBAUGH, Secretary  
*Second Row:* I. HILL, CALCOTT, ROETTING, MCCREARY, KAISER, BLACKWOOD  
*Third Row:* CURBY, JONES, A. HILL, MCCORD, COHEN  
*Fourth Row:* ARMITAGE, HOLT, MAUER, WALTERS, LEHEW, HARPSTER  
*Fifth Row:* DRAKE, WILLIAMSON, MCCONNELL, PICKENS  
*Sixth Row:* CROSS, STOFFER

ΣΣΣ

Founded at Virginia State Normal School, 1898

PHI CHAPTER  
Established 1912

COLORS ROYAL PURPLE AND WHITE  
Active Chapters 16

FLOWER: VIOLIT  
Alumnae Chapters 12

1925  
Irma Hill Leah Stonehill

1926  
Opal Jacobs

1927  
Dorothy Calcott Dorothy Jones  
Ida Cohen Julia Kaiser  
Juneata Cross Helen McCord  
Caroline Erbaugh Ruth McCreary  
Alice Roetting

1928  
Bernice Armitage Kathryn Maurer  
Dorothy Drake Clara McConnell  
Cornelia Harpster Dorothy Pickens  
Ada Hill Ethel Stofer  
Josephine Holt Wana Walters  
Dorothy Lebew Lucille Williamson

FACULTY ADVISOR  
Miss Helen Stevens



*Top Row:* SHUMAKER, President; MURPHY, Secretary  
*Second Row:* BURSON, WYNE, LAWHEAD, COOKSEY, WOODWORTH, BEWLEY  
*Third Row:* BAILEY, HIGGENBOTHAM, SPIES, B. JONES, STARTZMAN, SHOTT  
*Fourth Row:* D. A. MCVAY, SPRAGUE, ARMPRIESTER, BEIBER, SEYLER, WOLFE  
*Fifth Row:* D. JONES, THOMAS, ZINCKE, DAVIS  
*Sixth Row:* PICKERING, DODGE



# XΩ

Founded at University of Arkansas, 1895

TAU ALPHA CHAPTER  
*Established 1913*

COLORS: CARDINAL AND STRAW

FLOWER: WHITE CARNATION

Active Chapters: 73

Alumnae Chapters: 32

1925

Margaret Bewley  
 Frances Cooksey  
 Helen Murphy

Winfred Shott  
 Florence Shumaker  
 Wilma Wyne

1926

Betty Bailey  
 Pauline Danford  
 Sue Davis

Dorothea Jones  
 Katharine Seyler  
 Jane Thomas

Melba Woodworth

1927

Helen Burson  
 Allen Higginbotham  
 Betty Jones

Theodora Lawhead  
 Marion Spies  
 Dorothy Startzmann

Eleanor Wernert

FACULTY ADVISOR

Miss Louise Eckels



*Top Row:* CALHOUN, President; HARTFORD, Secretary  
*Second Row:* BARCLAY, WHALE, CRUMB, HILSINGER, BROWN, KASSON  
*Third Row:* HUMBLE, CROSS, CECIL, PORTER, WHIPPLE  
*Fourth Row:* MEDLEY, McROBERTS, MARSHALL, BROWN, HORTON, MILLER  
*Fifth Row:* HURLEMAN, CONN, BLAFTT NOR, HENSLEY  
*Sixth Row:* SMITH, GUTENSOHN, WATKINS, COOPER

## ΑΔΠ

Founded at Wesleyan Female College, Macon, Ga. 1851

XI CHAPTER  
Established 1914

COLORS: BLUE AND WHITE

FLOWER: VIOLET

Active Chapters 41

1925

Mabel Brown  
Lenore Calhoun  
Lois Cecil  
Amber Cross

Grace Crumb  
Celea Kasson  
Mary Alice Stewart  
Lezetta Wheale

1926

Elizabeth Barclay  
Margaret Helsingier

Bernice Humble  
Eleanor Porter

Martha Whipple

1927

Catherine Cooper  
Ruth Hartford

Mildred Miller  
Maxine Smith

Evelyn Watkins

1928

Irene Blattner  
Margaret Brown  
Ruth Conn  
Audrey Dickens  
Theodora Guten-ohn

Betty Hensly  
Amy Horton  
Dorothy Hurleman  
Josephine Marshall  
Georgiana McRoberts

FACULTY ADVISOR  
Mrs. Margaret A. Benedict



*Top Row:* SUNTHEIMER, President; HOLINGER, Secretary  
*Second Row:* GRAY, MCCLAPLIN, SAUM, GREER, ROSINO  
*Third Row:* JEFFRIES, BOOK, MERCER, JOHNSON, COLE  
*Fourth Row:* FRY, UTRECHT, GOUTCHEL, DONSEE  
*Fifth Row:* BEADFIELD, BECK, TEFFT, BATEY  
*Sixth Row:* M. BECK, BOESEL

# ΑΣΑ

Founded at Virginia State Normal School, 1901

DELTA DELTA CHAPTER

*Established 1917*

COLORS: PEARL WHITE, CRIMSON, PALM GREEN AND GOLD

FLOWER: NARCISSUS

Active Chapters: 13

1925

Ruth Hollinger

Winifred Rosino

Lauretta Suntheimer

1926

Mabel Dorsey

Lil Greer

Frances Gray

Ethel Lowe

Helen McLaughlin

1927

Mildred Bradfield

Christine Johnson

Mary Agnes Cole

Thelma Mercer

Anna Mae Jeffries

Anna Lois Saum

1928

Esther Batey

Viola Doxsee

Mary Beck

Luella Fry

Virginia Beck

Emma Gotshall

Eunice Boesel

Juanita Tefft

Dolores Utrecht

FACULTY ADVISOR

Miss Elizabeth Garber



*Top Row:* PATTERSON, President; SHAY, Secretary  
*Second Row:* GROSS, COKE, ALLEN, UCKER, A. WALSH  
*Third Row:* F. WALSH, ADDIS, CAMPBELL, MULLIGAN  
*Fourth Row:* COLBERT, CARTLEDGE, MADDEN, HEILMAN  
*Fifth Row:* NOON, MORGAN, SENNETT, COATES  
*Sixth Row:* MACRIN, STOCKLEIN

# ΘΦΑ

Founded at University of Michigan 1912

DELTA CHAPTER  
Established 1919

COLORS: SILVER AND GOLD  
Active Chapters 10

FLOWER: WHITE ROSE  
Alumnae Chapters 10

	1925	
Grace Addis		Francina Gross
Clara Coke		Erla Patterson
	Alice Walsh	
	1926	
Helen Allen		Cecilia Dearford
	Rose Shay	
	1927	
Rosemary Acker		Lorena Meyers
Jean Campbell		Catharine Mulligan
Kathleen Colbert		Genevieve Sennet
	1928	
Anna Mary Coates		Josephine Macklin
Mary Wilma Couledge		Margaret Morgan
Margaret Heilman		Norma Noon
	Dorothy Stocklein	

ADVISOR  
Miss Irene Deylin



*Top Row:* H. REINER, President; C. JUNOD, Secretary  
*Second Row:* SNOW, CROSS, MANSFIELD, LAWHEAD, DAVIES  
*Third Row:* PHILLIPS, ALLEN, DARRAH, KISTLER  
*Fourth Row:* POTTIS, J. JUNOD, MARTIN, TOM  
*Fifth Row:* MANSFIELD, STEVENS, CAYFORD, R REINER  
*Sixth Row:* GERKIN, GLASS



# ΔΣΕ

Founded at Miami University, 1924

MU CHAPTER  
Established 1922

COLORS, OLIVE GREEN AND CREAM      FLOWER, CREAM TEA ROSE  
Active Chapters, 12

1925

Charlotte Junod	Helen Phillips
Mildred Mansfield	Helen Reiner
Margaret Snow	

1926

Mary Frances Lawhead	Beulah Tom
----------------------	------------

1927

Jane Allen	Marguerite Kistler
Marguerite DeVol	Lois Martin
Dorothy Potts	

1928

Isabel Cayford	Camile Glass
Rhelda Darrah	Mary Mansfield
Margaret Gerkin	Ruth Reiner
Marguerite Stevens	

FACULTY ADVISOR  
Miss Marian Deuley



*Top Row:* KIMMEL, President; STOWE, Secretary  
*Second Row:* PEASE, J. STIERS, HEADINGS, WOODS, GORDON, PARK  
*Third Row:* ANDREWS, STRONG, WOODARD, HATFIELD, MERRIMAN, THOMAS  
*Fourth Row:* PETERS, ZIMMERMAN, CUNNINGHAM, ALLISON, LITTLE, CAUFMAN  
*Fifth Row:* ARMSTRONG, PERRINE, PATTERSON, BIRDSALL, A. M. STIERS, PERSHING  
*Sixth Row:* HILL, BABBS, LAMB, CULLEN  
*Seventh Row:* RIDDLE, FOSSELIUS

# ZTA

Founded at Virginia State Normal School, 1898

ALPHA PI CHAPTER

*Established 1922*

COLORS: STEEL GRAY AND TURQUOISE BLUE FLOWER: WHITE VIOLET

Active Chapters 44

1925

Alice DeCamp  
Ethel Belle Gordon  
Leticia Kimmel  
Adaline Park

Carrie Pease  
Josephine Stiers  
Ola Strong  
Marie Stowe

Pearl Woodward

1926

Mabel Hatfield  
Martha Headings

Kathryn Merriman  
Angella Woods

1927

Hope Allison  
Constance Andrews  
Alva Birdsell  
Grace Caulman  
Marion Cullen

Isabelle Cunningham  
Elizabeth Little  
Dorothy Patterson  
Margaret Peters  
Eleanor Thomas

Helen Zimmerman

1928

Sara Armstrong  
Edith Babbs  
Ebba Fossehug  
Martha Hill

Ethel Lamb  
Vera Perrine  
Nelle Pershing  
Virginia Riddle

Aura Mae Stiers

FACULTY ADVISOR

Miss Elsie Druggan



*Top Row:* K. DAVIS, President; HICKS, Secretary  
*Second Row:* LEWIS, M. HICKS, CHAMBERLAIN, MARTINDELL, McDONALD, R. EVANS  
*Third Row:* V. DAVIS, McCAUSLIN, MILLS, BEHRMAN, G. HICKS  
*Fourth Row:* FERRELL, McCAUSLIN, BETCHEL, RADFORD, J. EVANS, TAYLOR  
*Fifth Row:* EDWARDS, WILSON, MCCOY, O'DELL  
*Sixth Row:* WOODRUFF, M. EVANS

## ΠΚΣ

Founded at Michigan State Teachers College, 1894

XI CHAPTER  
*Established 1923*

COLORS: TURQUOISE AND GOLD

FLOWER: FORGET ME NOTS AND JONQUILS  
Active Chapters 16

1926

Kathryn Davis

Leta Lewis

Hazel McDonald

1927

Leta Baker  
Marjorie Behrman  
Vesta Davis  
Ruth Evans  
Charlotte Hicks  
Genevieve Hicks

Mary Hicks  
Mary Martindill  
Mildred McCoy  
Mary McCauslen  
Eva Mills  
Martha McCauslen

1928

Doris Baker  
Faith Betschel  
Josephine Evans  
Mary Evans  
Avelene Ferrell

Thelma O'Dell  
Faye Radford  
Betty Taylor  
Eleanor Wilson  
Doris Woodruff

FACULTY ADVISOR  
Miss Joy Cutler



*Top Row:* LOHR, President: ROWE, Secretary  
*Second Row:* L. ROE, JOHNSON, REMINGTON, DAUGHERTY  
*Third Row:* TUMBLIN, KEPNER, SHERMAN, E. FURNISS  
*Fourth Row:* LEE, ROBBINS, FISHER, A. FURNISS  
*Fifth Row:* CURRY, HILL

# ΛΩ

Founded at University of California, 1915

DELTA CHAPTER  
Established 1925

COLORS VIOLET AND GREEN

FLOWER WOOD VIOLET

Active Chapters. 4

Lena Roe	1925	Marion Rowe
----------	------	-------------

Ruth Coleman Erleene Johnson Helen Kepner	1926	Lucille Lohr Gertrude Remington Corrine Robbins
---	------	---

Florence Daugherty Esther Furniss	1927	Pearl Lee Mary Ross Margaret Tumblin
--------------------------------------	------	--

Margaret Curry Eleanor Fisher	1928	Alice Furniss Norma Hill Miriam Sherman
----------------------------------	------	---

FACULTY ADVISOR  
Miss Jessie Carter



*Top Row:* DEITRICH, President; MACCOLLUM, Secretary  
*Second Row:* HANING, WOODS, BLAZER, WOOD, WELDAY  
*Third Row:* REIGHARD, LAFABER, BECK, BAKER, MAAG  
*Fourth Row:* MACKLIN, DINSMORE, CADDES, ROCK,  
*Fifth Row:* KIDD, McCLAIN, JOHNSTON, HAYWARD  
*Sixth Row:* LAFLIN, STRICKLAND



# ΘΥ

Founded at University of California, 1914

KAPPA CHAPTER  
*Established 1925*

COLORS: RAINBOW

FLOWER: IRIS

Active Chapters: 10

1925

Anna Blazer

Helen Dietrich

Ruby Hayes

1926

Helen Dinsmore

Geneva McCord

Mary Goodspeed

Iva Debritz Reighard

Ruth Mary Macklin

Edna Wood

1927

Gertrude Beck

Mabel MacCollum

Lida Haning

Dorothy Post

Georgia Johnston

Eva Ross

Mabel I. a. Faber

Myrtle Welday

Mildred Meig

Virginia Woods

1928

Carrol Baker

Alice Laffin

Isabel Caddes

Helen McClain

Marjorie Hayward

Helen Rock

Marian Kidd

Geraldine Strickland

FACULTY ADVISOR  
 Miss Ethel Borton



*Top Row:* FELS, President; SHAVER, Secretary  
*Second Row:* SIDWELL, WIER, BROKAW, GILLESPIE  
*Third Row:* FLETCHER, COLEBECK, CHAPMAN, FOSTER, PEARL  
*Fourth Row:* WILSON, MCDANIEL  
*Fifth Row:* COOPER, M. FELS

## Phresomea

Founded at Ohio University, 1922

COLORS: BROWN AND GOLD

FLOWER: BROWN-EYED-SUSANS

1925

Lucy Brokaw  
Elizabeth Evans  
Lena Mae Fels

Beulah Gillespie  
Sina Sidwell  
Esther Weir

Mildred Wiley

1926

Margaret Cooper  
Irene MacDanel  
Dorothy Keyes

Alice Linton  
Beatrice Loyer  
Margaret Shaver

1927

Majel Chapman  
Edith Colebeck  
Jane Cooper  
Mary Fels

Lucy Foster  
Irene Pearl  
Kathryn Philson  
Opal Wilson

Hazel Fletcher

FACULTY ADVISOR

Miss Constance T. McLeod



*Top Row:* TODD, President; ABLES, Secretary  
*Second Row:* MACLEAN, NATIONS, EDWARDS, BURKE  
*Third Row:* SHEPHARD, FEURT, FORKNER, WICK, NEFF  
*Fourth Row:* PAUL, TAYLOR, GRITNER, POWELL  
*Fifth Row:* DORST, FOURNEY

# AKΓ

*Local Established 1923*

COLORS: PURPLE AND GOLD

FLOWER: VIOLET AND JONQUIL

1926

Maxine Abels

Edna Burke

Margaret Todd

1927

Alice Edwards

Rosaline Powell

Ilo Fleurt

Elizabeth Shepard

Dorothy MacLean

Pauline Fruby

Ruby Nations

Catherine Votaw

Marjorie Neff

Marguerite Wick

1928

Grace Dorst

Hazel Gritner

Marjorie Forkner

Ethel Paul

Harriet Forney

Mildred Taylor

FACULTY ADVISOR

Miss E. P. B. Conklin



*Top Row:* REYNOLDS, President; LASH, Secretary  
*Second Row:* DEVLIN, ECHOLS, DRUGGAN, STEVENS  
*Third Row:* CARTER, BARBER, BORTON, DEULEY  
*Fourth Row:* MACLEOD, CONKLIN



Mining,  
Interior of a coal mine near  
Nelsonville.



HONORARIES





*Top Row:* HORN, President; GUSTAFSON, Secretary.  
*Second Row:* BONNER, TUBAUGH, SMITH, GERKEN  
*Third Row:* JENNINGS, ANTLE, KEPLINGER, HERBERT  
*Fourth Row:* GODDARD, SMITHBERGER



# Torch

MEN'S HONORARY FRATERNITY

*Founded at Ohio University, May, 1913*

ROBERT HORN	President
WILSON SMITH	Vice President
HJALMER GUSTAFSON	Secretary Treasurer

## MEMBERS

Dewey Goddard	Wilson Smith
Andrew Smithberger	Edward Jennings
Robert Horn	Ted H. Gerken
G. Hjalmer Gustafson	Lloyd Antle
William H. Herbert	Russell D. Tubaugb
Charles Bonner	William Keplinger

**T**ORCH, as an honorary upper-class organization, was first conceived in May, 1913, and definitely established at that time. The idea was sponsored by Professor Clinton N. Mackinnon. The twofold original purpose of the founders was to recognize those men on the campus who in their academic life had displayed the finest qualities of campus citizenship and to exercise leadership in influencing campus opinion and action. It has always been the aim of the organization to maintain the highest possible standards as the basis of selection.

"Tap Day," which occurs each year on Senior Day, is the name of the unique and traditional ceremony which Torch uses in announcing its selection of new members. Eligibility for Torch is based upon scholastic excellence, athletic prowess, and campus leadership and personality, two of which are essential for election. Thus it occurs that some men are chosen because of their superiority in scholarship coupled with that of leadership in campus activities aside from athletics, while others are selected as a reward for athletic distinction in addition to student ability. Torch stands for the highest ideals on the campus. Since it is the men's honorary senior organization at Ohio University, choices for membership are made mainly from the junior class, although outstanding sophomores are occasionally "tapped."

With the coming of the Men's Union in recent years, Torch has been relieved of the necessity for exercising active and responsible leadership; yet the prestige has never been lessened and its honesty of purpose has never been doubted. In the spring of 1924 Torch held a competitive, open-air sing, the idea of which had been previously suggested by Blaine Goldsberry, an alumnus of the society. A silver loving cup was awarded the organization adjudged as having presented the best group singing, and it was then decided to make the award an annual custom.



*Top Row:* KIMMEL, President; CECIL, Secretary  
*Second Row:* STEIRS, VOIGT, WEIR, FELS  
*Third Row:* STOWE, BLOWER, LAUGHLIN, BROKAW  
*Fourth Row:* FOSTER, SIDWELL, GORDON

# Cresset

WOMEN'S HONORARY SORORITY

*Founded at Ohio University, May, 1913*

LOIS CECIL  
LETICIA KIMMEL  
DEAN VOIGT

President  
Secretary  
Faculty Advisor

## MEMBERS

Lois Cecil  
Leticia Kimmel  
Josephine Stiers  
Marie Stowe  
Lena Mae Fels  
Marina Foster

Neale Blower  
Ethel Belle Gordon  
Sina Sidwell  
Frances Laughlin  
Esther Weir  
Lucy Brokaw

CRESSET, the woman's honorary sorority, was organized in 1913. The purpose of the organization is to emphasize the attributes and ideals of true womanhood as shown in campus life. Scholarship, campus activity, and general attitude are the basis of membership. To be chosen, a girl must have an average of ninety percent in all her college work, an aggregate of twenty points in campus activity, and an attitude of a true citizen toward campus life in general.

Elections are made from the Senior Class in February and from the Junior Class in May. The method of announcing Spring elections is a unique and impressive ceremony. On Senior Day all student members take their places before the student body and Dean Voigt, the faculty advisor, presents the history and ideals of the organization. Following this, the different members step forward and in the tense silence which prevails, call to the platform the girls who have been chosen. A ceremony on the campus around the Cresset maple, on which the scroll of membership hangs for the day, adds a final touch of beauty and solemnity to the occasion.

While Cresset, as an organization, does not primarily carry on campus activities, it does hold itself in readiness to promote anything that contributes to the best life of the campus. The past year, in addition to the annual fall reception for all women of the campus, Cresset has entertained the women of the different classes and of the faculty at informal teas at Dean Voigt's home.

Two functions which members find most delightful are the costume party held in February and the luncheon occurring commencement week. At the latter, the alumnae and actives meet in fellowship that is truly inspiring.



*Top Row:* ROE, President; WEIR, Secretary  
*Second Row:* ROWE, BROWN, STEVENS, DEFFENBAUGH  
*Third Row:* FELS, STRONG, ECKEL, BEWLEY  
*Fourth Row:* GILLESPIE, WOODWORTH, MILLS, SHAVER

NATIONAL HONORARY HOME ECONOMIC SORORITY

*Established in 1921*

**P**HI UPSILONOMICRON, the National Honorary Home Economics sorority, was founded in 1915. Membership in Phi Upsilon Omicron is based upon qualification to meet certain required standards.

The organization has for its purposes the development of interest in Home Economics and the development of leadership for this field.

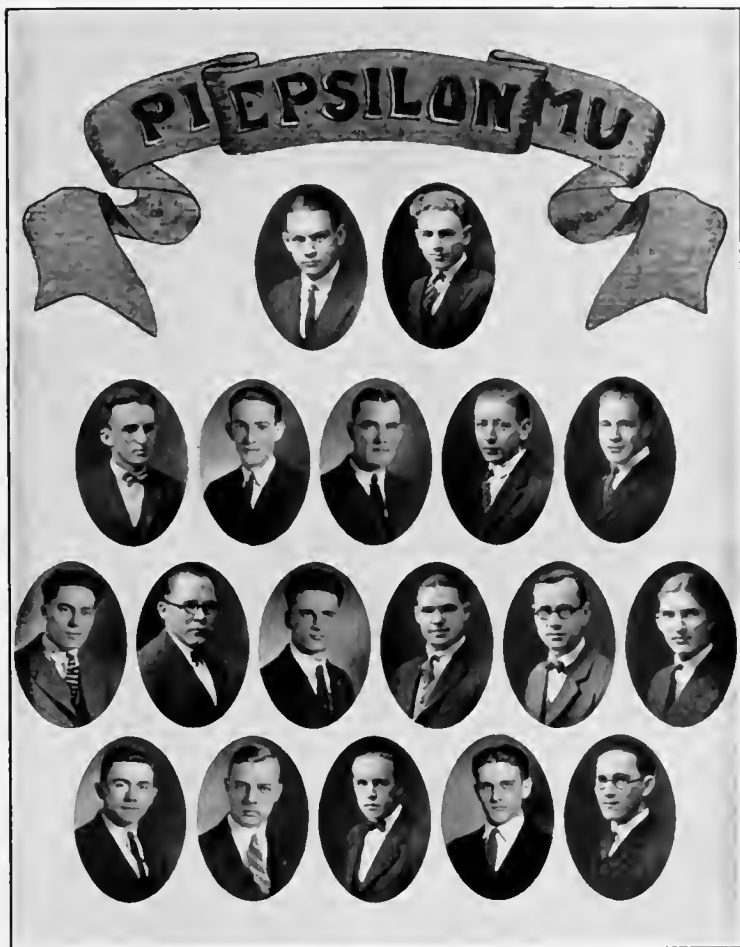

*Top Row:* ROOT, President; TALLEY, Secretary  
*Second Row:* SMITHBERGER, HENDERSON, FITZGERALD, STOCKER, HOWARD  
*Third Row:* KASLER, JENKINS, HATHAWAY, DYE, SMITH, BRAND-BERRY  
*Fourth Row:* MORRIS, JEFFRIES, MCKENZIE, SMITH, MIKULA

#### HONORARY ENGINEERING FRATERNITY

*Established in 1922*

PI EPSILON MU is a fraternal organization of men students with a mutual interest in either Electrical or Civil Engineering. Meetings are held on the first Tuesday of each month at which problems are discussed and papers presented by members of the fraternity or faculty and experienced engineers.

Annually this organization gives a banquet with a hearty program in honor of its faculty members and the practicing engineers who have rendered service to it.



*Top Row:* SIDWELL, President; BROWN, Secretary  
*Second Row:* LAUGHLIN, HENNIS, ROBINSON, GORDON  
*Third Row:* THOMAS, BRISON, BORTON

NATIONAL HONORARY ART FRATERNITY

*Established 1922*

**I**OTA Chapter of Delta Phi Delta, the Honorary Art Fraternity, was installed at Ohio University in May, 1922. As an honorary organization, its members are elected from among those art students who rank high in scholarship and artistic ability. Its purpose is to promote a love for fine art and to maintain high standards and ideals among its members.



*Top Row:* SMITH, President; GORDON, Secretary  
*Second Row:* KIMMEL, VOIGT, STOWE, MCCRACKEN, REYNOLDS  
*Third Row:* PAUL, WILFY, LADD, HALL, TUBAUGH  
*Fourth Row:* HENNIS, WALSH, MYERS, VERMILLION, LAUGHLIN  
*Fifth Row:* LASH, STRONG, PEASE, WOODWARD, DUIS

NATIONAL HONORARY EDUCATIONAL FRATERNITY

*Established 1923*

**K**APPA Delta Pi, National Honorary Educational fraternity, was founded at the University of Illinois in 1909. The purpose was to bring together those students and teachers who were interested in educational work.

The membership of Kappa Delta Pi is selected from the Junior and Senior classes of the university. Those students who expect to make teaching a profession, and who measure up to the high scholastic requirement of the fraternity may be invited into membership.

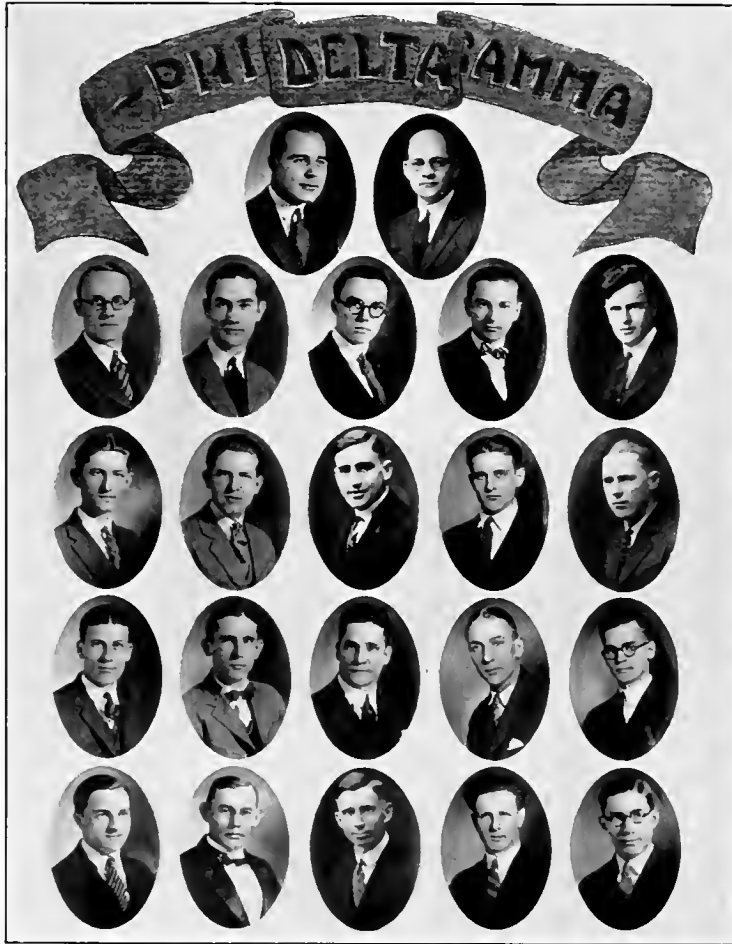

*Top Row:* TUBAUGH, President; MURPHY, Secretary  
*Second Row:* HUGHEY, POOLE, KENNEDY, DOBBINS, MELVIN  
*Third Row:* GRIFFIE, HESTER, ALSPAUGH, SMITH, PHILLIPS  
*Fourth Row:* WOODS, WEST, STONE, KEPLINGER, STIVERS  
*Fifth Row:* RAY, TIMBERLAKE, LADD, HARRISON, SMITHBERGER

#### NATIONAL PROFESSIONAL FORENSIC FRATERNITY

*Established 1924*

**P**HI DELTA GAMMA, the National Forensic fraternity, was founded at the University of Iowa in 1923. The membership is limited to men students above freshman rank who have a keen interest in forensic work and meet the scholastic requirement of the organization.

The fraternity has for its purpose the stimulating and encouraging of forensic work in, and among students.





*Top Row:*        MCELIN, President, CECIL, Secretary  
*Second Row:*   STANLEY, MERRIMAN, WILFY, WITHAM  
*Third Row:*     REFS, WOOLSON, BABBS, LANTZ, COURTNEY  
*Fourth Row:*    DAVIS, GILFILAN, HAWORTH, WHITMAN

NATIONAL HONORARY MUSICAL SORORITY

*Established 1924*

**S**IGMA ALPHA IOTA is one of the largest national honorary musical sororities, and only those who are very talented and expect to follow music as a profession are eligible for membership.

The object of this sorority is to give moral and material aid to its members; to promote and dignify the musical profession, and to establish and maintain friendly relations between musicians and music schools



*Top Row:* GODDARD, President; CAMERON, Secretary  
*Second Row:* FENZEL, KRESGE, WILSON, LONGSTREET, WILLETS  
*Third Row:* JENNINGS, C. GODDARD, J. GODDARD, GIAQUE, LEWIS  
*Fourth Row:* ROBINETTE, BECKLEY, THOMAS, GOLDSBERRY, MICHAELS  
*Fifth Row:* DENING, CONRAD, MCGURK, MORITZ, DONNELS

NATIONAL HONORARY MUSICAL FRATERNITY

*Established 1924*

The purpose of this organization is to meet the fraternal needs of those who are keenly interested in good music, and especially of American music. The undergraduate membership is made up of those who have done outstanding work along musical lines while maintaining the requisite scholarship standing; and with these, a limited number from the Ohio University faculty and patrons of good music in the community complete the membership.

# ΦΜΑ

## Sinfonia

DEWEY M. GODDARD  
ARTHUR E. CAMERON  
JAMES F. GODDARD  
EDWARD JENNINGS

President  
Secretary  
Treasurer  
Historian

## FRATRES IN FACULTATE

W. H. Fenzel	Clarence C. Robinson
C. D. Giaque	Ned D. Thomas
William Longstreet	Scott Willers
Hiram R. Wilson	

## FRATRES IN UNIVERSITATE

1925

Dewey Goddard	Albert Lewis
James Goddard	Howard Moritz
Edward Jennings	Ronald Robinette

1926

Arthur Cameron	Ray Donnels
William Conrad	Charles Goddard
Walter Denig	Forrest McGurk
Theodore Michael	

## LOCAL ACTIVE MEMBERS

Earl Beckley	C. M. MacKinnon
Blaine R. Goldsberry	Fred Lee Tom
Allan R. Kresge	W. Rex Snavely
Harold Liggett	Clark Williams

**A**LPHA KAPPA Chapter of Phi Mu Alpha came into being at Ohio University April 14, 1924, when the Ohio University Schubert Club secured a charter in the Sinfonia Fraternity of America.

Phi Mu Alpha was established at the New England Conservatory of Music, Oct. 6, 1898, by Ossian E. Mills, originally named the Sinfonia Fraternity of America. Its members still preserve the traditions and so call themselves Sinfonians.

The fraternity owes much of its progress to Prof. C. C. Robinson who has given it his unselfish supervision. The fraternity is made up of thirty-three chapters located in outstanding music schools throughout the country. Eighteen actives and ten pledges comprise the present chapter roll.

## The Co-ed's Lament

O, motion-picture man,  
Dear, kind Rudolph! O, mankind's noblest swain,  
Kind Heaven's masterpiece! You nature did attain  
As if for one last grand display of art,  
That Earth's not seen since 'Pollo did depart  
And left Earth meek.

I see you with the eyes of modern Cleo,  
And, seeing, needs would happy be if, Gee! oh!  
You my Caesar were in these so modern years.  
It hurts, Rudolph, this pang too deep for tears.  
I love you, Sheik!  
I love you, Sheik!

Dear, kind, Rudolph,  
You teach me love in near a thousand ways;  
You swell my aching heart 'till nothing stays  
The flood-gates of my soul, 'till briny tears  
Make blurred my eyes and in their mists appears  
Thy bonny face  
Wild fancy play a thousand pranks, my Lord.  
My heart and mind in grand and great accord  
Make much of those rare moments when I see  
Our love-ship putting out for vast eternity  
At Love's fast pace,  
At Love's fast pace.

Only thou, Rudolph.  
All those dim others whom my heart revered  
I have forgot, beloved. Let not live  
One jealous thought—their spirits are endeared  
Only as dreams to me. Love does not give  
Itself each week,  
And less to them than to the winds and trees.  
The silent stars, I made my early vows;  
You drink my soul with every breath of these.  
My soul before thy soul thus bows—  
I love you, Sheik!  
I love you, Sheik!

### *L' Envy*

'Tis o'er, Rudolph.  
I know can never be. How thou, a movie star,  
A twice-wed man, who knows how women are,  
A devotee of 'Sichore's art and Cin'ma's craft,  
Must smile't this love of mine. Oh, I'm half daft  
With Love so deep.  
My heart is broke—but I'll not idly show it.  
I'll hie me hence in truest flapper fashion;  
With hidden love so deep that none shall know it  
I'll hie me hence and love with pseudo-passion  
A campus Sheik,  
A campus Sheik.

—A. G. H.



*Transportation,  
The Twentieth Century Limited  
in northern Ohio.*



**FEATURES**



# Campus Calendar

## THE WASTING OF TIME AND SPACE

Being An Abridged and Deleted Chronicle of the Outstanding Events and Happenings Which Took Place During the Awful Pestilence Afflicting the Town of Athens in the Years. 1924 and 1925

### September 1.

On this date the peaceful and self-respecting (if there are any) citizens of Athens sat on their various front porches, stretched themselves, and yawning lazily, declared in lusty voices that it would not be long until the college opened. Strangely enough they were right.

### September 15.

Today the first student arrived in town. He was a boy, and when asked by the police force what was his mission in the city, he explained that he had come to shovel out the Beta House preparatory to occupancy in the late fall. Having heard of the famed legend of little Hercules and the garages of Augea, he planned to divert the course of the meandering Hocking, but was thwarted in his purpose by an official edit of the city council. On the days following hands of youth arrived with their picks and shovels to perform the same task on other of the dwellings of the Greeks.

### September 20.

Yesterday, the first freshman arrived upon the campus. He wore a habit of shining blue and from the dizzy heights of his yellow celluloid collar a neck protruded, the top of which

was inflated into a human head, completely devoid of all expression even in the back. It was generally conceded that he lived in Nelsonville. His shoes were of leather, and careful investigation revealed the fact that he wore garters and perhaps a suspender or two. It seemed that he bore symptoms of intellectuality, and was immediately pledged Gamma Sig. The second freshman arrived on the second day after the day before the first one came; this being Friday, he came on Friday. After finding that the circumference of his trousers measured nineteen and three-fourths inches, and that he owned two suits besides underwear, pajamas, and knickerbockers, he was pledged Phi Kap. Writing home that evening, he exclaimed, "Don't shout, mother, I am pledged Phi Kap." He had made a fraternity.

### September 22.

This was Monday, and the day before having been Sunday, the streets of the city were thronged with boys, girls, men, women, children, and even human beings all intent upon getting an education. All who had brought along thirty dollars and a fountain pen were registered as students and such. (The "Such" refers to the 1682 who did not happen to be students.)

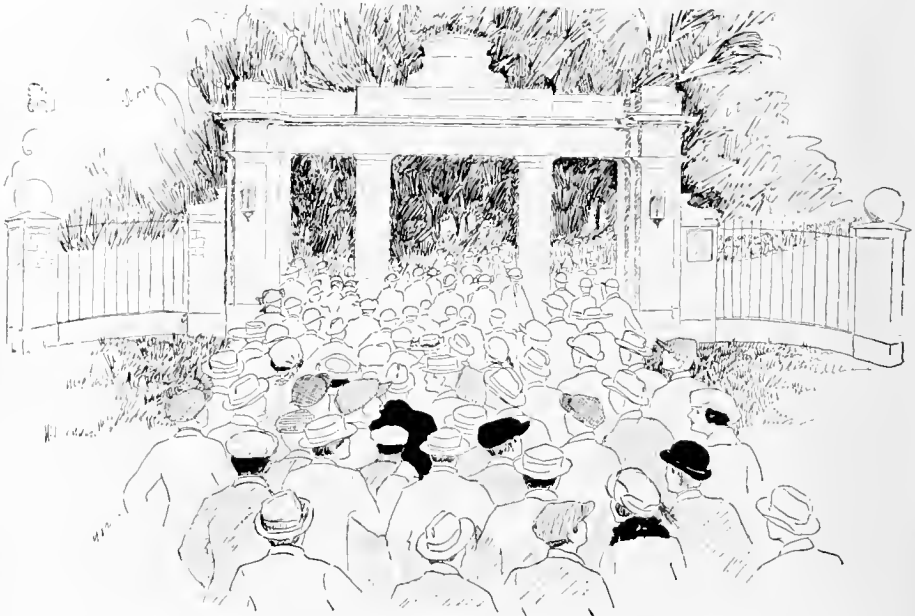

This was a very important day. Some freshmen spent the day locked in an upstairs room of some fraternity house. This was done in order to let them know just how Socrates felt in his confinement before taking the final hemlock. The Greeks feel that local color is a necessity, and the consequences in the two cases are quite similar; especially at the Sig House.

**September 24.**

Classes were first held today and as the shades of evening began to gather upon the campus eight hundred freshmen and a few sophomores felt that it would be nice if mother could be with them. It would. On this date all freshman boys become subjects of the terrible turks by the donning of certain ultra-becoming headgear.

**September 26.**

This evening the famous student mixer was held. Many were those who mixed, and much was the mixing. After being properly tagged with one's name or pseudonym, and one's home address, one was expected to flit about mixing with anyone with whom one cared to mix. Those who were not good mixers were not able to mix much, for here mixing was at a premium. Everyone agreed that the affair was quite a failure, due to the fact that Pan-Hellenic girls were still forced to wear their sorority pins on their underwear, and had no way of proving to rushees that they really belonged to such organizations.

**October 3.**

By this time all the sororities had secretly pledged all the girls whom they wanted and could get, and merely had to wait for a week before making public announcement or bragging about their draws. This evening several Ford's full of collegians shoved off for Springfield to see the football team stage its first conference battle. Those who stayed at home were unable to see the game on the day following.

**October 10.**

On this date a mammoth "Thuse" was held. All students are of the opinion that there is nothing quite as enjoyable as a good "Thuse". All freshmen went to the "Thuse." Those who didn't go were given their first swimming lesson in the ooze at the Asylum Lake. It seemed cruel, but, after all, it was the only thing to do. After that all Freshmen have gone to the "Thuses": the freshmen also decided to become exclusive and have a cheering section of their own at the game with Oberlin tomorrow. Strangely enough the practice was encouraged. Oberlin won just the same, but no one blamed the freshman cheering section. After that all was well, and the next day being Sunday, more than a dozen undergraduates attended church. It seemed that the divine light had reached us.

**October 22.**

Yesterday and to-day the O.U. students held a straw vote for the benefit of those politicians who couldn't seem to figure out any such simple thing in advance. Straw votes at both the freshman and regular convocation revealed the fact that Coolidge was going to win. For some reason or other Mr. Coolidge forgot to thank the boys and girls for relieving him of the suspense.

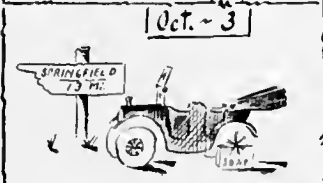

October 24.

The campus was thronged with great bunches of collegiateness in the person of the Kenyon football team and their followers. After beating them soundly in the afternoon the boys decided to hold a little cotillion in their honor in the evening. Late in the evening an uninvited guest arrived. It is not known who invited it. The guilty persons would doubtless have been shot if apprehended. The guest in question was a pole cat, and it immediately got into action. That was the last dance of the evening.

November 6.

A Broadcasting Station was established at Ohio. It is not WAOX; neither is it JYOZ. All freshmen were immediately advised not to try to tune in. It is the official horn of the University into which all the students are at some time given a chance to toot.

November 15.

A flock of oxen were roasted today, and gallons of "Burgoo" were served to thirsty students, alumni and dads who had congregated to see the football boys beat Dennison in the Homecoming Game of the season. They saw the game. That evening everyone partook in a huge brawl at the Gym. Two orchestras played and those not trampled under had a large evening. A good time was had by all.

November 22.

The entire town went crazy this evening on account of two simple words flashed over the wires from Delaware. Everyone kept yelling them to everyone else, "We Won!" They were kind words. No one had said them about Wesleyan for three years. Ohio University suddenly found herself a place of privilege. It was a new sensation. When the team came home everyone hurried to the depot, and a burnt offering in the form of all the empty boxes in town was offered up to Coach Peden in front of the Alumni Gateway. Later all went home and tried to sleep. The arrival home of the band at some zero hour put a stop to that and the entire evening was turned over to celebration and cajolity.

November 26.

On this date an obnoxious insect made its appearance on the campus. Everyone shouted "Oh Wasp, where is thy Sting?" They soon found out. Some indiscreet persons have never been the same even with the stinger removed, and the Thanksgiving recess beginning the following day was a Godsend, enabling certain people to crawl back, out of sight, until things blew over.

December 11.

Someone suggested that the Ohio University football team be called the "Pioneers", due to the fact that this is the pioneer university of the Northwest Territory, and is first in everything, and all that. Sounded like a good name, and next fall when you hear anyone talking about the "Pioneer", don't think he means the hearing organs of some well known animal, but remember the football team.





**December 17.**

The quaint old society of Torch came forth this morning with names of three more men to grace its honored rolls. Recipients of the fire brand were Keplinger, Tubaugn, and Antle. All three were immediately placed in "Who's Who."

**December 19.**

This and the day following the great hegira took place in Athens. Each one who could possibly do so boarded one or more of the various trains leaving the city and went as far as he possibly could. All day long the grand terminal on Union Street was filled to overflowing. By night-fall it was deserted; so was the rest of the town.

**January 15.**

The new year is upon us, and after a week of school, everyone was glad to hustle down to the gym and perch on the upper side of a board for an hour or two and listen to the lilting melodies of the Cincinnati Symphony Orchestra. Most everyone was disappointed because the conductor did not have long hair, but he seemed to do just as well without it.

**January 22.**

The sanity of many hung in a balance on account of the cross-word puzzle mania which today reached the highest tide of its spectacular career. Students and professors went around in a daze completely submerged in a sea of vertical vowels and horizontal consonants, and secluded corners in all fraternity houses and dorms were filled with the dead and dying remains of those who didn't even stop long enough to eat.

**January 24.**

All the students on the campus except six arose this morning at the unearthly hour of nine to see the sun take a vacation for a few minutes by hiding behind the moon.

**January 28.**

Hell froze over yesterday and today. At least, if it didn't it missed the best chance in years. It was fine weather to sit around the fire, so all students spent their time in study and reflection over the impending exams. All except 1500.

**February 2.**

The groundhog pulled an awful boner today by coming out of his hole and sitting around in the rain waiting for the sun to shine. It finally did, and he went back in the said hole quite pleased. Among other disagreeable forms of life which appeared on this day was the "Wasp." This edition is only spoken of in whispers, and written about in Sanscrit.

**February 6.**

This day marked the end of the term, also the end of the final examinations which everyone had enjoyed so much. At its close ten boys and girls sorrowfully packed up their suitcases and laundry bags, and hit for Miami, Dennison, Cincinnati, and other such schools. It seemed the only thing to do under such circumstances. This was the day



Jan. 24



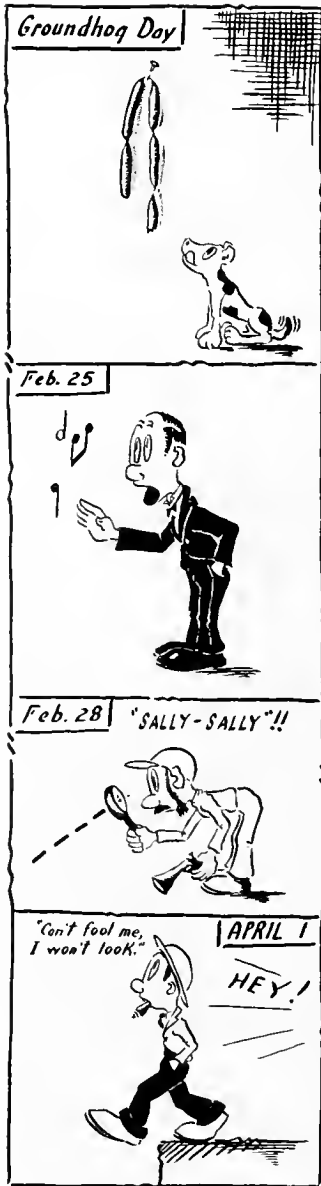

that authorities had picked for the end of the world. It didn't end, except for those ten, but came very near the edge for some thirty five who were placed on probation. The darned thing almost stopped turning the next night, however, when those five boys from Dennison had the crust to score more points than our team in a basketball game.

**February 18.**

One hundred and twenty one years ago today a bunch of the old boys like Manassah Cutler got together and decided to start this institution. It hasn't stopped yet, and the only danger is that of exceeding the speed limit. If they could only see it now! Founders' Day enabled all serious-minded students on the campus to link the past with the present, and really appreciate the fine old traditions of Ohio University.

**February 19.**

The Barrymore family, traveling incognito, made its appearance in town this evening with the presentation of "The Torchbearers" by the Community Drama League in which the Ohio University faculty numbers a great many members. Prof. C. N. MacKinnon was unable to meet his classes for days to come so busy was he refusing offers made by everyone from Florenz Ziegfeld to Barnum and Bailey.

**February 20.**

The Seniors are still worrying about the choice of a mark of distinction. Candy canes for the men and dog collars for the girls have been suggested. The class seems dubious about adopting both or either.

**February 21.**

Kenyon played basketball here this evening; so did Ohio, but the game ended with Ohio one point behind the ultra-collegians from the rural community of Gambier. It seemed the beginning of the Ohio basketball season. But far be it from anyone at the Green and White college to begrudge a victory from the Kenyon boys.

**February 25.**

The Glee Club appeared this evening clad in tuxedos and broad grins to sing for the students at Ewing Hall. They sang, and the students applauded, and between the two a good time was had by all. Ohio University is proud of her glee club.

**February 26.**

This afternoon Dr. C. C. Morrison, the editor of some sort of a magazine up at Chicago, confided in a few students his plan to stop war on the face of the earth's broad countenance. It is now merely a matter of the time it takes those hearing him to get out of college before all war is brought to an ignominious end; that is, of course, until another one begins.

**February 28.**

The calendar struck twenty eight this morning, and still the lost, strayed, or stolen loving cups which departed hastily from certain fraternity mantles during the last week have not returned.

"Tis a queer turn of affairs to say the least. The mystery is almost as great as "I Wonder What's Become of Sally?" And, by the way, Sally has recently been discovered. Her whereabouts will be published as an exclusive scoop in next year's Athena, if any.

### March 3.

On this date certain members of the junior class became pressed for funds and decided to levy dues of fifty cents per head in order to appear in properly garbed garments of "sprig." It was also rumored about that a Junior Prom was to be held at some time in the month of April which as everyone knows is the wet month of the year. All the usual stalls about this prom being the biggest and best ever to be given are being glibly circulated in regard to the Prom of '25.

### March 4.

This morning at the hour of ten it was officially noised about the campus that Gamma Sigma is the really studious fraternity on Ohio's campus. For seven successive semesters this group of intellectuals has been rated as the greatest rival of Phi Beta Kappa and Beta Theta Pi upon the campus.

### March 7.

A group of men were discussing the fact that our chances were rather good to beat Hiram this evening when a freshman piped up with the question: "Hiram who?" He was immediately placed in a ditch by the side of the road and a haystack playfully tossed upon him.

### March 9.

The eternal secret of the mollusc was grossly exposed to an inquisitive campus this evening at the annual celebration of Cupid's night, and the casual presentation of the college play. Little nude cupids could be seen darting hither and thither all evening, and a stranger might have taken the performance for a practice session of one of Miss Savage's classes in Archery.

### March 11.

The basketball season came to a close with a bang this evening in some sort of a gymnasium over at Springfield. Springfield, as is generally known is a town in Ohio known chiefly as the seat and shelter of Wittenberg College. It would waste entirely too much time, and hardly enough space to comment tactfully upon the success of the basketball season.

### March 14.

Two or three hundred freshmen went home this week-end to say a last farewell to their parents, friends, relatives, and dear ones. The zero hour approaches for next week is "prep week." At its end the terrible secrets of the Greeks will be exposed to another flock of hitherto innocent boys and girls.

### March 15.

The University will probably have two or three hundred basketball stars in attendance next year as a result of the tournament which was held here yesterday and the day before. It seems impossible

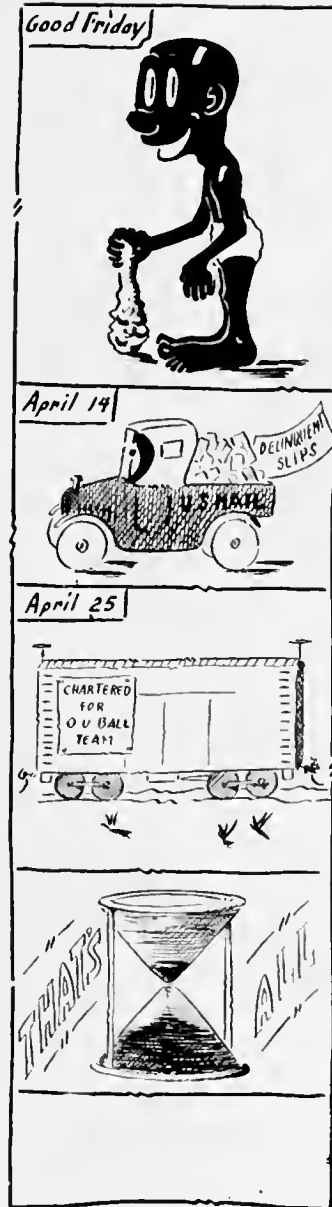

that they can be able to resist the school after such a pleasant week-end as they must have had and after reading in the pink supplement of the GREEN AND WHITE all about that basketball team of ours and its various achievements. Athenas will be sent upon request to any of those who still have any doubt about coming here to college.

**March 20.**

Everyone is rushing to the dictionary today to find the meaning of the word "forensic", which seems to be commanding everyone's attention. All were convinced that the question of the adoption of the Child-Labor Amendment in Ohio is now settled for ever and ever and ever and a day. This statement is almost as safe as Judge Caverly's sentence on the two well-known exterminators of that Franks boy in Chicago last year. But to get within the reach of the multitude, the debating season opened tonight.

**March 28.**

Another week-end with that damp month of April just around the corner. Everyone seems to be going to the Skit Show this evening, as it was reported quite entertaining on the night before. It is reasonably safe to attend a skit show here any more, now that the fruit of the poultry yard has become a bit passe'.

**April 1.**

The question is, "is it or is it not?" Philosophers who spend lifetimes, and several years to boot, trying to settle this problem should come back to earth on April Fool's Day and take a look around. A census of the fools in existence, if taken on that day would be disheartening to say the least.

**April 9.**

Few realized why they called tomorrow Good Friday until they found that Easter vacation of four entire days is to begin today. Of course there wouldn't be any school on Saturday and Sunday anyhow, but tomorrow and Monday has been declared a holiday out of the goodness of someone's great big heart. Those living in Athens County will have time to go home, and perhaps help a little with the spring work. Corn planting time is almost here.

**April 14.**

How pleasant it is to return from a vacation and have a letter from a guy named registrar who takes the liberty to inform one that he is delinquent in the following subjects:— but that is the way of the world, and anyone who gets worried and fails to take full advantage of the "sprigtib" is one of that kind of fools generally referred to with a "d" and a dash. It doesn't mean dainty either.

**April 18.**

Denison dropped down today to open our baseball season. Not a bad job, and everyone is quite anxious to know who is going to close it. It seems that the job is up to Wesleyan, and we have always been rather good at closing athletic seasons at Delaware. But you can't always tell. In order to be on the safe side, it might be well to assume that the game will be a good one.

**April 25.**

The baseball team departed today for part unknown. No one is awfully worried about them down at Oxford, but at Cincinnati—that's where the catch comes in. Perhaps they aren't all used to the big city. Everyone is anxious to see how they will get used to the big city methods of playing baseball. That crowd up in front of the Atheneon seems to be waiting for a score or something of the sort, but we would rather be alone on the campus, wouldn't we, darlin? Oh, "Sprigtib!"

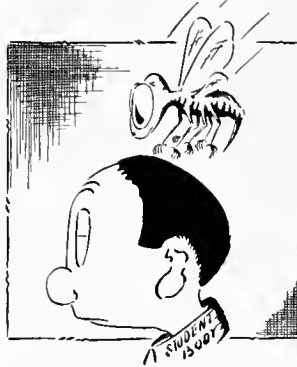

"And the Wasp Descended"

**May 1.**

May Day, and the clock reminds the writer that its almost time for this almanac to go to press. He hopes you've enjoyed it, and appreciates the fact that some high school surely must miss this sort of talent. The days of Sammy Pepys are at an end, but like John Brown, his spirit goes marching on. There should be some great, iron, spirit-proof gates at Westminster Abbey to keep these ethereal concoctions safely stowed away. But that recalls the fact that this particular Sammy must go up on the campus and see who the freshmen have elected Queen of the May, and watch them wind the May pole. The sands of Time have run their course, and five more weeks will find the class of '25 leaving the campus forever.

# Crossword Puzzle

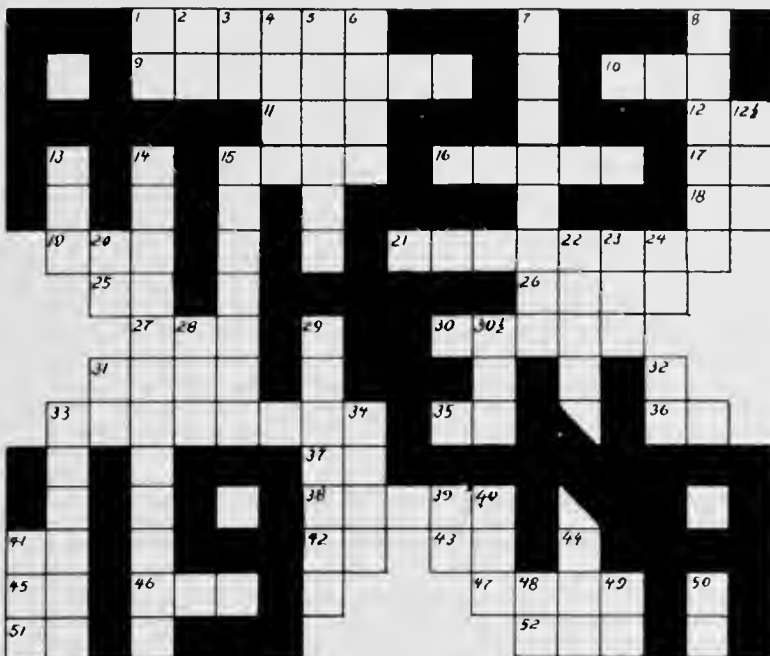

## HOW TO SOLVE A CROSS-WORD PUZZLE

When the correct letters are placed in the white spaces this puzzle will spell words both vertically and horizontally. The first letter in each word is indicated by a number, which refers to the definition listed below the puzzle. No letters go in the black spaces.

- |   |   |  |
|---|---|--|
| <p><b>Horizontal</b></p> <p>1 If you're one of these you only have a few weeks more on the campus.</p> <p>9 Honorary Woman's organization on the campus.</p> <p>10 This sort of work is excellent in the Athena.</p> <p>11 United States Navy. (Abbr.)</p> <p>12 Part of a laugh.</p> <p>15 Blind in one eye.</p> <p>16. Strange capers.</p> <p>17 Half an em.</p> <p>18 A middle western State. (Abbr.)</p> <p>19 The way people will feel who don't buy an Athena.</p> <p>21 A small opera.</p> <p>25 A kind of street. (Abbr.)</p> <p>26 The way the seniors will be for the next few weeks.</p> <p>27 Before.</p> <p>30 I make (Latin)</p> <p>31 A tribe of American Indians</p> <p>33 Armor makers</p> <p>35 Personal pronoun</p> <p>36 A conjunction.</p> <p>37 A college degree. (Abbr.)</p> <p>38 This is the way they choose the Editor and Manager of the Athena.</p> <p>41 Third personal pronoun.</p> <p>42 A note of the diatonic scale.</p> | <p>43 A diphthong.</p> <p>45 A preposition.</p> <p>46 A mineral not found in this Athena</p> <p>47 There are a great many pictures of these in this book.</p> <p>51 Feminine parent.</p> <p>52 What a person is who doesn't like the Athena</p> <p style="text-align: center;"><b>Vertical</b></p> <p>1 Science. (Abbr.)</p> <p>2 A suffix</p> <p>3 A point on the compass.</p> <p>4 Obsolete spelling for word meaning to come forth.</p> <p>5 A member of an ancient sect of heretics whose tenents seem to have combined Essene and pseudo-Christian doctrines. They lived in countries east of the Dead Sea</p> <p>6 To tear</p> <p>7 One of the most important sections of the Athena.</p> <p>8 One of the finest college year books published this year</p> <p>12<sup>1</sup> A common conjunction.</p> <p>13 Yes (French)</p> <p>14 The part of the Athena to which everyone will turn first</p> | <p>15 Ohio University is sometimes known as this kind of a college.</p> <p>20 A note in the diatonic scale</p> <p>22 To do this required the most work in getting out the Athena.</p> <p>23 Common abbreviation in Marine Insurance.</p> <p>24 Tellurium. (Abbr.)</p> <p>28 A kind of automobile</p> <p>29 The Manager of the Athena</p> <p>30<sup>1</sup> To imitate</p> <p>31 Creditor (Abbr.)</p> <p>32 To depart</p> <p>33 The same as No. 8. Vertical</p> <p>34 This Athena should create a record in this.</p> <p>39 Company in a familiar spelling</p> <p>40 Part of the music of a clock</p> <p>41 Third person masculine pronoun.</p> <p>44 Nickname of the Editor of the Athena</p> <p>48 A note of the diatonic scale; same as 20 Vertical.</p> <p>49 A collegiate degree</p> <p>50 The Best school in the Country. (Abbr.)</p> |
|---|---|--|

## Skeletons of the Greeks

THE Greeks on the campus of Ohio University aren't anything at all. They're a hypocritical lot, and live around in ramshackle huts which they call houses, where no decent student would be caught rooming. Rumors float here and there, unverified and undenied, which cause self-respecting people to shiver with horror. Family skeletons are nothing compared with the unspeakable horrors that are hidden away in the cellars of some of the supposedly reputable organizations.

The Betas live in a little tumble-down shack near the end of creation. Beta Theta Pi translated from the Greek means "Ancestor Worshipers," and, in order to live up to their name, they take almost anything. (The "almost" is placed here merely for the sake of politeness.)

The Betas think they are quite the stuff because they have been here for such a long time, but this is an exception to that rule about good liquor which is supposed to improve with age—they haven't, and the liquor never has a chance to. In fact, if they remain on the campus many more years, they'll be so low that there won't be a cellar deep enough to hold them. But, their chapter here is just about the average. The boast of having good chapters in the East is a good joke. When brothers from other chapters happen in they always compliment the boys on their fine home, because it's better than they've been used to.

It's a well-known fact that the Betas tried to borrow the Sig House for rushing this year, but of course the Sigs haven't anything but a house, and couldn't afford to lend it to them.

The Triangle T. Triangle Club has a new hut over on President Street. It has an awful bold front, but, outside of that, is pretty bogus. The Delts have been trying all year to bring their personnel up to a hundred but can't get men to join that easy. There has been some talk down at their house of putting up a recruiting station down near the depot next September. No one thinks very much of the Delts. A flock of them can always be found up at the Varsity Inn or on Rauch's corner, and they brag about the fact that they are candy ankles; everyone knows about it, but no one else would be ignorant enough to brag about the fact.

About a tenth of the girls on the campus are crazy about the Delts; at least, that is supposed to be the cause. The inspiration is generally conceded to be good, but they wouldn't inspire anything but insanity. There has been talk of having a poll to decide the best looking boy in the chapter, but some are afraid it would cause a riot that would knock the bold front down into the Hocking; a vote on the homeliest would be much more appropriate. They are a studious lot, however, and thought seriously of petitioning Phi Beta Kappa last year—to say nothing of Phi Mu Alpha.

The most exclusive of the Lindley annexes, in other words the Phi Delta Theta house, is located down on Mulberry Street, so called on account of the spreading mulberry trees. It's small enough to make the proper-sized apartment you read about for young married couples, but they pack quite a clan in it every year. However, most of the boys live in Athens.

The Phi Delts specialize in preacher's sons, having about seven. They think it covers up the rest of the vice in the chapter. It doesn't! Dean Chubb will vouch for that as he lives right beside them and has to listen to all the disturbance even though they keep that side of the house camouflaged with darkness. It takes more than that to fool the Dean, but he condescends to look over the fact as long as the freshmen act as caddies for his backyard golf course.

There are more than ninety Phi Delt chapters in this country and China. They think there is safety in numbers, but they should have about twice that many to be completely safe. Of course, the process of elimination holds good and they have a few good chapters; these are mostly in the South with a few in other parts of the country where they happen to be the only national except Sigma Pi on the campus.

## Skeletons of the Greeks *(Continued)*

But, speaking of the Sigs, they live in the mansion across the street from the Library, and if they only knew it, wouldn't have to buy their own books. Their other chapter is at the University of California and it takes about a month for them to decide on which side of the continent they should have the convention. Last year California won and forgot to let this chapter know when the convention was to be.

The Sigs sure are an athletic crew: their mantle is loaded down with cups most of which were won by fraud, but that makes little difference to them. A cup is a cup at the Sig house and not a saucer. They're trying to get the University to move the new gym across the street from them. This would avoid the necessity of installing athletic equipment in the basement of the stately dwelling.

Down on East State St. where it makes the big turn before entering the Angel Alley locality dwell the Phi Kaps. They like to be called Phi 'Taus but no one will call them that just because they happen to like it. The entire name of the organization is Phi Kappa Tau (this is mentioned for the benefit of the freshmen and sophomores on the campus who have not heard of them). There is plenty of room here to print their ritual, but everyone knows it, so what would be the use? It contains references to "love, honor, and obey," and "til death do us part," being mostly "bull." Even the members themselves admit that it is an awful bore but they have to have some kind of ceremony: even athletic clubs have their rituals, and the Phi Kaps have one of the best athletic clubs in the state. They haven't an "A. C." sign out in front of their house as yet, but have one ordered.

This bunch of big brawny athletes have motoring as their avocation. Everyone in the chapter owns an interest in some kind of a dilapidated Ford, and occasionally the boys entice some of the campus co-eds into taking a ride with them. Of course, they are kicked out of school immediately, but that is nothing after having experienced the pleasure of a romp about the surrounding country in one of the Phi Kap chariots.

'Talking about the Lambda Chis is talking in big figures.' They think the year lost when they don't establish about ten chapters, and it is admitted that the year would have been lost when this group was granted a charter if nineteen others had not been established. The Lambda Chis aren't satisfied with taking boys one at a time, but insist on pledging twins. They are about as anxious to get twins as the Phi Deltas are to get preachers' sons.

The L. C. A.'s have a boarding club up on Congress Street that formerly belonged to the Sigs before their ship came in; it isn't much force, but is plenty good enough for either of the organizations that have lived in it. The Lam Chis usually have a plurality in Torch, and occasionally one of the members is rushed for Cresset. Nevertheless, they are a bunch of "nice boys."

Just around the corner from the Phi Kap house at the end of Angel Alley, and in the midst of the wholesale milk and cream district live the Theta Chis. They have a stately dwelling patterned after the executive mansion on the island of Guam, and lights are usually going there at all hours of the night. 'Tis rumored that they have burned a great deal of midnight oil, and not quite all of it is gasoline, as is the case with their neighbors.

The Theta Chis have always boasted loud and long because the fraternity scholarship cup happens to rest on the mantle a great deal of the time, but it seems that no one else wants it. Phi Beta Kappa is not represented upon the campus, and that they are trying to secure a charter is the only justification for such gross studiousness. It is, at least, known that none of this brilliance is inherent, but all comes from ten hours daily study on the part of each man. They like the girls about as well as anyone else on the campus but are ashamed to admit it because they are afraid the feeling is not mutual. Rare judgment!

(Continued on page 406)



PRES.  
WOOLWORTH  
CLUB



LIL  
WILL



LOOK AT  
THAT HIP



DORM UH UH



DOC HIMSELF



WHAT? NOT NOW



WAIT A MINUTE!



FOR MEN ONLY



WITH  
THE ADVENT  
OF SPRING



YOU JUST KNOW SHE WEARS  
SHE! (THEY USED TO PARK EM)



NO  
HUNTING ON  
THIS LAND



## Touring Sorority Hall

UP the steps, this door please, now turn to the right. That's the Alpha Sig parlor. They usually take the normal students, you know, the girls (?) who crowd the elderly ladies home after having received the teacher's pension for thirty-three years of service. Some of the pledges have been reported to have had a date since school started, but the old maid sisters hope to train them before they can be initiated. Yes, they have only rockers in the room. Rocking is so soothing to the nerves of the older sisters who can not stand so much running around to Cresset Teas, Deans Mass Meetings and the Lecture Course. How old must you be to enter the bonds of the sorority? Well they have decreased the age limit to thirty five now, allowing much younger (?) girls to pledge themselves.

Directly across the hall are the girls who should be called "Sunny." They're so bright. Put your glasses on, look dignified and on no condition, laugh. These are the most essential requirements to gain entrance to the Zeta Tau room. Those cups? Oh for grades, perhaps, but then again, they are probably trying to make the Sig living room appear insignificant. They usually rate two dances a year, their own spring and fall trolie. You have met some of the girls probably at the Library or seen them sitting in the front row of their classes or in the private office of any professor, telling of the hours spent on his subjects, how interesting he is and how well they like the course and a lot more "bunk." Afternoon dates only are permitted but none of the national officers need worry about the maidens being tempted to break over.

Follow me down the hall and turn in here to the left. Whew! Smell the— (CENSORI D). Well, no wonder this room belongs to the Chi Omega's, the reprobates of the campus. Yes, I guess that story about their charter being held on probation is true enough but the girls are reforming. You think they have eye trouble, that light hurts their eyes? Why? Because they have no lights at their house parties, eh? That's true, but then the darkness is no nice and convenient, they say. They would like to be friends with the Zeta Tau's because their scholarship is a LITTLE low and, of course, help one out of so many difficulties. Hear that noise? Well that's the actives giving their orders for dinner down at the Varsity Inn.

Step right across the hall. Do you know that lyric, "The Rose of Alpha Xi"? Very pretty when played on the Harmonica as it was at their dance. What are their colors? I'm not sure, but there must be red among them somewhere because all the girls love to wear it. When you can't hear them, that's when somebody's choking them or they have bronchitis, you can see them, very plainly two blocks away. It's well that this isn't a rural college or they would be in constant danger of arousing the bulls temper. Who is the Rose of this chapter? Try and find her. This is our tenth year and we never could find a girl that resembled any sort of a flower but a daisy, perhaps.

The second floor is occupied by the campus high hats, the snobs, so to speak. Turn to the right, the first door. What a stately room, the pictures of women taken in the sixteenth century. This is the Pi Phi's famous hall. Most of their alumni came over on the Mayflower and really some of the present actives should have been in school about the time of the civil war. I'm afraid their reputation is about to reach the mire. See, here-to-fore, Lindley Hall was bossed by the Pi Phis and Jennie O'Dell. Well, they have all moved out this semester and are far away from our campus. Aren't they the old "cut-ups"? A week after pledging one of their pledges admitted that she belonged to the best frat at O. U. All of the Pi Phis agreed also. But, why was there a suppressed smile on all of the other countenances? I wonder!

This next stall belongs to the Delta Sig's. The girls with the "pep," they say. You've never heard of them? When this year is over, nobody will be able to say that. Probably not favorably heard of, but they are bound to receive publicity. The Athens town girls who were unable to make anything else started a sewing circle club and they later went national under the name of Delta Sigma Ipsilon. One of the pledges' father has an interest in the Juice Fruit Chewing Gum Company. That helps to account for the noise when they are around.

## Touring Sorority Hall (Continued)

Across the hall we find the campus beauties, the Alpha Gams. If the Alpha Gams weren't here, there would be no beauty contest, either. They manage to get the entire chapter nominated but if I am any judge they won't make more than the Tin Mirror. They rate all the best dances, that is, Tri Gam, Tau Sig, and most all of them went to the Art Club and Woman's League Dance, the girls buying the tickets.

The next room belongs to the Alpha Delt, the catty girls of the campus. How they talk and fight. I suppose you heard of the girls who borrowed furniture to entice the girls to pledge themselves to Alpha Delt, then took it back the day after pledging. That's just one of their little tricks. They specialize in solo dances and the entire chapter gives several selections at the Varsity Inn every nite, much to the disgust and mirth of the onlookers.

The last room down, on the right hand side is the Theta Phi Alpha room. They're running a close race with Cresset and Zeta Tau Alpha, at least, they're trying. They can keep the records of everybody on the campus because three of their girls are employed in the Registrar's and President's office. This probably accounts for their standing on the campus, the girls can add a few points here and there. Their Formal Winter Brawl has been a subject for lengthy discussion on the campus. Where the money came from is a mystery. Perhaps Mr. Gross, the owner of the Majestic Theatre staked them.

Last on this floor, just across the hall, the Tri Sigs hang out; the school-ma'am's rendezvous, in other words. They welcome the two year students, young and old. They are proud to announce for the five hundredth time that the president of Pan Hell is a Tri Sig (To those that don't understand, that honor is bestowed to each sorority in their turn). Did you see their part in the skit? Made cute vegetables didn't they. So fresh and green. Mostly green.

Just because the Alpha Iota Pi's (don't ever say that for they're Theta Upsilon's now) live in the cellar is no sign that they like their little drink. Some of them do, the Tau Delt's say, but the rest of the T. U.'s know nothing of it. The Editors of the "Wasp" accuse them of carrying yellow fingers, but that everyone knows is pseudo. Dating is their hobby. They are constantly talking about their men and their dates with the Tau Delt's. 'Tis a shame that they should stoop——(CENSORED), yet they do seem to enjoy it.

Yes, the Lambda Omega's are their neighbors for they live in the cellar, too. The girls are so fickle! This is the third time that they have changed their name. Well, they're not so fickle with men. You see, one must get a man first, and so far, a Lambda Omega has never been caught with a man. For the most part they crowd Boyd Hall and may be seen at the shows most any nite with one of the Matrons of the Hall.

The Phresomeans are the chaperones of Sorority Hall. It is they who blush with shame and throw up their hands at the wild things the Chi Omega's and Alpha Zi's do. It has always been said that the Phresomea girls are typical Salvation Army lassies, so sweet (?) and innocent. Mostly innocent! Rather settled? Well rather, but don't you feel that we need some like that to balance the others?

The Pi Kaps and Alpha Gammas live out in town. They're so wild and exclusive that they could not think of associating with the other Greek letter girls. You never heard of either of them? That shouldn't worry you for very few people have anything to do with them.

The Pi Kaps gave a bid to every freshman girl that entered and finally had to bid a few Sophomores to get their quota of five.

The Alpha Kappa Gamma's live next door to the post-office where they can get their mail, and all of their dance bids (Y.W.C.A., Women's League, etc.) as they flow in. Some of the girls were nominated for the Silver Mirror. This probably accounts for one of the judges being accused of having laughing sickness.

Thus, you have heard the pedigree of all of our Sorority girls. They are good girls in their way, but none weight nearly enough.

*"I Will Study and Prepare Myself, and When My Chance Comes I Will Be Ready"*

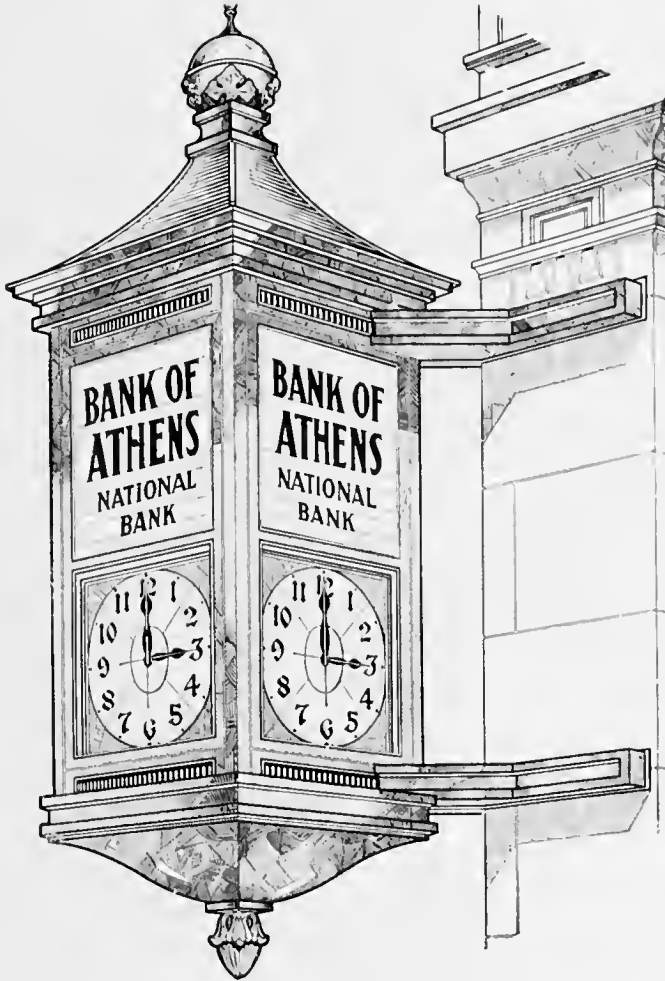

THE BANK OF ATHENS  
National Banking Association

Founded 1865

THE OLDEST BANK IN ATHENS COUNTY

CAPITAL AND SURPLUS OVER \$350,000.00

*"In Youth We Learn, That in Age We May Understand"*



*Fine Clothes Really Help a  
Man a Lot*

They set him apart: give him an air of distinction, a prosperous look: in business, in professional fields, in college — anywhere — it's a big help to "Look like somebody."

*Hart, Schaffner & Marx  
Clothes Are Better Clothes*

**J. L. Beckley & Son**  
"The Men's Store"

Hundreds of the biggest  
Firms in the United States  
Have Standardized on

*Royal Typewriters*

Because of Their Economy,  
Speed and Accuracy

*We are also Agents for the  
Corona Portable.*

**Athens Book &  
News Co.**

*Cline Building Athens, Ohio*

Subscribers to The Athena Are  
People of Critical Taste.

**Cline's  
Ice Cream**

Will Conform With the Most  
Rigid Demands of Quality,  
Uniformity and Variety.

When you entertain let us help you  
select a flavor or form especially ap-  
propriate for the occasion.

Cline's adds immeasurably to your  
Sundae or Soda—

**SPECIFY CLINE'S**

# Athletic Knitted Wear for Every Sport

Whatever Your Favorite Outdoor Pastime or Recreation, We Can  
Supply You—Varsity "O" Sweaters Supplied by Us.

ATHLETICS  
GOLF

HIKING  
HUNTING

CAMPING  
BATHING

## O'SHEA KNITTING MILLS

241-24 North Sacramento Avenue

Chicago, Illinois

### Park's Canned Foods

*Unmatchable Quality*  
FRUITS and VEGETABLES

No. 10 Tins

*The L. H. Parke Co.*

Philadelphia

Pittsburgh

COURTESY

SERVICE

### The American Restaurant

QUALITY FOODS AT  
STUDENT PRICES

20 West Union Street

# Gibson's Pharmacy

Drugs, Toilet Articles and  
Sundries

7 North Court St. Athens, Ohio

"QUALITY FIRST"

# The Swanson Furniture Co.

ATHENS MIDDLEPORT

# Athens Dry Cleaning Co.

Successor to  
SHELLMAN'S

DRY CLEANING, PRESS-  
ING and DYEING

*For Service and Quality*

W. Court St. Phone 170

# RICHY *The Tailor*

*Opposite Cline's*

Phone 4521

# *The Athens Printing Co.*

*Makers of Anything Made  
Out of Paper and Ink.*

Plant at Hocking Street, Sales Office  
on Fourth Floor Security Bank  
Building, Athens, Ohio.

Where Quality Counts—  
We Get the Job

# *The Messenger Printery Co.*

—That's Lawhead



*The* ATHENS NATIONAL BANK  
ATHENS, OHIO

Capital	\$125,000.00
Surplus and Undivided Profits	175,000.00

RESOURCES OVER TWO MILLION DOLLARS

COMMERCIAL DEPARTMENT  
TRUST DEPARTMENT  
INVESTMENT DEPARTMENT  
SAFE DEPOSIT DEPARTMENT

Are All at Your Disposal

SAFETY :: STRENGTH :: SERVICE

Make Our Bank Your Bank

# MAJESTIC

QUALITY ENTERTAIN-  
MENT AMID  
IDEAL SURROUNDINGS

## Union Grocery

Dealer in

Fancy and Staple Groceries  
and Fresh Meats

*Satisfaction Guaranteed*

33 N. Court St. Athens, Ohio

VARSIITY INN

## Bennett's Pasteurized Milk is *Safe* Milk

76 East State Street

Athens, Ohio

The Varsity  
Billiard Room  
and  
McCoy's Barber Shop

*Basement Newsom Building*

42 South Court St.

*Exclusive Line of Woolens*  
for  
MEN AND WOMEN  
at

**EDMUNDSON'S**  
Cleaning, Pressing and Repairing  
by R. D.

Phone 3631

*Over Athens Candy Kitchen*



# STALL & DEAN Manufacturing Company

2339 Logan Boulevard, Chicago

MAKERS OF HIGH GRADE ATHLETIC EQUIPMENT



The baseball season will soon be here and now is the  
time to order uniforms.

Send for our Swatch Book of uniform materials and  
Catalog of Mitts, Gloves and other equipment.

When Ordering Ice Cream,  
Ask For

**BANK'S**  
**Ice Cream**

*The Superior Kind*

**BANKS ICE CREAM CO.**

Phone 157

Athens, Ohio

THE

**Atheneon**  
**Restaurant**

*FAVORITE FOR YEARS*

We Make Quality Our Standard

Prices Here Are Consistent With  
Quality. A Trial Is All We Ask

**HARRY BARSTOW, Prop.**

*The Big Daylight Store*  
OF  
**THE F. L. PRESTON CO.**

Of Special Interest to Students, Young Men and Young Women  
Are the **Mens Shop** and the **Dept. of Ladie's Ready-to-Wear**

Ultimate of Quality Merchandise, Criterion of Features with  
Prices Guaranteed are Prominent Offerings for New Patronage.  
We Invite You Here to Look. Buying Entirely Optional.

**Westfall Bros.**

BARBER SHOP  
AND POOL ROOM

*Candy and Soft Drinks*

Next Door to Athencon

Send Your Work to the

*Athens*

*Steam Laundry*

*We Are Producers of the Highest  
Quality Laundry Work Obtainable*

We Launder the Soft Water Way

*BEST by TEST*

76-78 N. Court

Phone 34



**VALENTINE'S**  
**VALSPAR**  
The Varnish That Keeps Things Clean

This startling test is a positive fact  
and you can readily prove it yourself  
right in your own home.

Valspar is the remarkable hot  
waterproof varnish—the varnish that  
requires no oils or polishes to keep it  
clean.

Valspar is the washable, sanitary,  
easy-to-keep clean finish for all wood-  
work, indoors and out. Satisfaction  
guaranteed or no pay.

*The Kerr Hardware Co*



Whoa!!



Use Discretion



Aft



Fore



How high is up?

They cant help it



He Did?!!

# For Ten Years—Dependable

"Successful People Realize the Importance of *Saving*.  
The Saving Effected Through *the Long Life* and  
*Low Cost Service* of Dodge Brothers Motor Cars is  
the reason why you should own one."

DODGE BROTHERS  
MOTOR CARS



C. A. DAUGHERTY,  
ATHENS, OHIO

## COLUMBIA THEATRE

QUALITY  
AND  
HOSPITALITY

E. E. BYRNE, *Manager*

## The Haney- Goodrich Co.

MEN'S AND BOYS'  
*CLOTHING*



Everything Except Shoes



We Are the Earliest With the Latest.  
41 South Court Street

# OHIO UNIVERSITY BOOK STORE

TEXT BOOKS  
STUDENT SUPPLIES  
ATHLETIC EQUIPMENT

## *LOGAN'S BOOK AND NEWS STORE*

*"AT THE GATE OF THE CAMPUS"*

You Can Feel Sure You Are  
Using the Best. If You Buy

### **"Beasley's Products"**

*"Sunflower" Flour*

## **F. J. BEASLEY MILLING and GROCERY CO.**

WHOLESALE GROCERS AND  
MANUFACTURERS

### BOOK SERVICE

WE MEND BOOKS  
WE RENT BOOKS  
WE SELL BOOKS

Rental 3 Cents Per Day—No Deposit

*THE HATCH LIBRARY*  
BERRY HOTEL BUILDING

**CITY CAFETERIA**  
L. C. BAKER

20 North Court Street  
Athens, Ohio

White Star  
 “Perfect Pastry”  
 Flour

*The C. D. Shaffer  
 Company*

ATHENS

NELSONVILLE

—OHIO—

Fancy Groceries, Candies and  
 Fruits

*THE ROACH  
 GROCERY CO.*

15 Washington Street  
 Athens, Ohio

*Little's Bread*

Is All Bread Made in a Clean,  
 New Shop

You Are Invited to See This Bakery

LITTLER'S BAKERY

East Union St.

Athens, Ohio

Photographs of the McGuffey  
 Elms for Framing—See Fly-  
 Leaf of This Book—

Size 11 x 14 Sepiatone or  
 Black and White, \$2.50

CULLUMS  
 STUDIO

*“Photographs of Quality”*

Shoe  
Repairing

AT

McPherson's

*MUST SATISFY*

Near Post Office

**Hutchinson & Stickney**  
HONEST SHOES

*The Store Where Fitting Is the  
Rule. Not the Exception.*

We Specialize  
in Stylish Shoes  
for  
Young Ladies  
and  
Young Gentlemen

McHENRY &  
SISLER

*THE WOLTEX STORE*



COATS — SUITS  
DRESSES — SKIRTS



*ALWAYS THE BEST  
PRICES THE LOWEST*

It Makes a Difference  
Where You Eat—

*The  
State  
Restaurant*

*Excellent Cooking  
and Home Made Pastries*

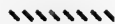

MRS. N. J. BAKER  
State Street

# The Berry Hotel

INVITES  
YOU AND YOURS TO  
AVAIL YOURSELVES

OF

*“The House of Service”*

SHOP  
AT  
**GROSS**  
*Novelty Store*  
Quality Guaranteed

SEE THE  
*Home Furnishing Co.*

For  
Victrolas, Victor Records,  
Pianos, Players and Rolls  
All the Latest Records and Rolls  
HOME FURNISHING CO.

R. ANTORIETTO



# THE SPOT

## Sandwich and Coffee Shop

### MOTTO

QUALITY

SERVICE

CLEANLINESS

Always Open

Opposite Campus

### ATHENS Candy Kitchen

*Fresh Home Made Candies  
a Specialty  
and  
Ice Cream*

JOHN TEFIS, Prop.

Athens,

Ohio

### Fresh and Cured Meats

*Lunch Meats*

*a*

*Specialty*

CHARLES MILLS

26 West Union St.

Phone 475

"Bread is your best food—Eat more of it."

"Bread—The health building food for children."

"Bread—The basis of every good meal."

"To keep young—to live long—eat more bread."

"Bread is nature's most complete rations."

*Be Sure It's RAUCH'S*

## Skeletons of the Greeks

(Continued from page 387)

A little off the highways and byways of life the Tau Sigs have a hovel which they have seen fit to call a house. It is a house, but there are many kinds of houses, and it is with hesitancy that anyone adds the proper prefix to this one. At any rate, they live in the place, and seem to make the best of it. This winter someone insisted that they install a bath. Rumor has it that the suggestion came from the Purity League, but most people are of the opinion that it was the Society for the Prevention of Cruelty to Animals which made the suggestion.

The Tau Sigs have a small chapter. The reason is obvious, but they are strongly in favor of deferred pledging on account of a reason equally obvious. They are never able to pledge anyone for two or three weeks anyhow, and deferred pledging would cover up this grievous circumstance.

Kappa Psi Alpha is really nothing more than a boarding club, and hardly deserves mention here. However, it might be well to say that these boys expect to unite with a local at Marietta at some time in the far distant future and have a real fraternity. Here's wishing them well, but what could be wrong with the Marietta local to cause it to take such a rash step?

The Kappa Psis boast of quite a number of the reptile family. No one else would boast about such a thing. These snakes frequent the various campus dens of vice, and reflect great credit upon the society—that is in the eyes of the members. In the eyes of the world a great deal of laughter is provoked. They bought a new house this year. At least, they moved into a new house and announced to the world that they had bought it. All interested parties frankly doubted it, and the fact is now known that not even the kitchen sink is paid for. Of course, real estate is quite high on that street. The people on East State want it to put up their garages on, and the location is excellent. It must not be left unsaid that the Kappa Psis are petitioning Phi Gam, and have a reliable promise of a chapter in 1964.

The Tri Gams live in a colonial affair up on Carpenter Street. A person never hears much about them on the campus, but their resort is said to be a favorite recruiting ground for the local battery. They have been organized on the campus for a year and several months, and still have nothing but charter members. Perhaps they don't charge them anything to get in, but that's no excuse and the campus will not accept it.

The Tri Gams have no other chapters either. That is a polite way in saying they are local, but they have hopes. You can't exactly call them high hopes, for no other fraternity at Ohio would stoop so low. They are so low that the news of the day doesn't reach them,—but that's nothing compared with the fact that the Tau Dels from their place of vantage haven't even heard of the passage of the Volsted Act.

However, the Tri Gams couldn't aim very high and get results. When Gamma Gamma Gamma becomes Alpha Tau Omega on this campus two organizations are going to get stung. Let there be emphasis on the "when!"

But this exposure of hypocrisy must cease. The shameless truth is hard on the best interest of the University, but the writers have attempted to be impartial judges on the seat of the scorners. Perhaps, after all, some poor barbarians have merely been giving vent to their pent up emotions, and it's just a case of sour grapes. At least, they can't be very sweet.



# THE CLINE PHARMACY

STUDENT HEADQUARTERS

C. A. CORNWELL      B. M. COVERT  
*The Jeweler      The Optometrist*

*Cornwells*

Athens Jewelers Since 1869

FRANK R. MURPHY

General Insurance Service  
and  
Agent, New York Life  
Insurance Company

Extends Greetings to the Class of 1925.

*Quality Jewelry*

W. B. DRAKE

Expert Watch and Clock  
Repairing

Phone 231

3 North Court St.

Athens, O.

SOMMER'S STORE

Dry Goods, Notions,

Ladies' and Men's Furnishings  
and Ladies' Ready-to-Wear

Athens, Ohio

A  
PLACE OF  
QUALITY

## THE COLONIAL

CHAS. C. MILLIKAN

JEWELER and  
OPTICIAN

ATHENS, OHIO

## Grones and Link

Athens, Ohio

LEADING TAILORS  
Hats and Men's Furnishers

Latest Styles *Always*

Quality Merchandise  
*Lowest Prices*

Located at 23 South Court St.  
Opp. Majestic Theatre

## The High Spot

Of This Year's  
Happenings  
Was the  
Opening  
of

## *The Bettie Shop*

## THE WINDSOR—

A Most Excellent Place to Dine

Breakfast 7:00 to 10:00 A. M.  
Lunch 11:00 to 1:00 P. M.  
Dinner 5:00 to 7:30 P. M.

*Parties Our Specialty*

Mr. and Mrs. Rav C. Gardner and  
Daughters.

Stop at 64 South Court Street

MURPHY'S  
BAKERY

For

*Bread, Cakes and Rolls*

# *The Lamborn Studio*

PORTRAITS OF DISTINCTION

WE PLEASE THE MOST EXACTING

The Ground Floor Studio

25 North Court St



FOR YOUNG MEN  
AND MEN WHO  
STAY YOUNG

The D. Zenner Co.  
"MEN'S SHOP"

FOR ECONOMICAL  
TRANSPORTATION



*The Moler  
Auto Sales Co.*

Phone 37

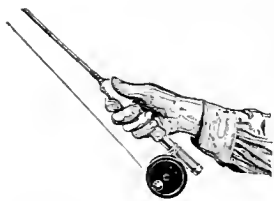

Winchester Fishing Tackle  
Flashlight Batteries  
Baseball Goods  
Tools  
Vacation Equipment  
of All Kinds

*The Wheaton  
Hardware Co.*

# The Chocolate Shop

*"A Store You'll Like to Patronize"*

BERRY BLOCK HOTEL

# The Alpine

HOME OF THE  
"BEST" FOOD

*"A Trial Is Convincing"*

*"Say It With Flowers"*

**CONNETT'S**

*"Say It With Ours"*

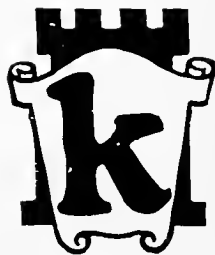

KUPPENHEIMER  
GOOD CLOTHES

And a Distinctive Line of  
Men's Furnishings

*The  
Burnett-Smith Co.*



ATHENS BIG PAINT  
STORE

Athens County Distributors

LOWE BROS. PAINT  
and Accessories

Sold in Our Stores at Athens, Glouster,  
Logan, Nelsonville

Ask for Specifications

*The Carpenter  
Hardware Co.*

*The MOLER  
Motor Co.*

SELLING

STUDEBAKER  
AUTOMOBILES

Firestone Tires and Exide Batteries

"GIVE MOLER A TRY"

FINE CABINET WOODS

When You Want to Do Some Fine  
Cabinet Work Call on Us  
for the Material.

We carry a Complete Stock of  
Oak, Birch, Walnut, Red Cedar,  
Cherry, Mahogany, Holly and  
Ebony—all kiln dried.

*The Athens  
Lumber Company*

ATHENS, OHIO

*SPRAGUES  
Cab and Transfer*

Phone 274

Let Us Haul Your Trunks.  
We Are Careful and  
Responsible for Your Baggage.

*Dances and Train Service  
a Specialty*

Every Driver An Escort

# Superlative Printing



The varied facilities of the Sunshine Shop enable us to produce with equal success such excellent work as this issue of the ATHENA, fine catalogs, broadsides, booklets and folders. Our Advertising Service Department is always ready to assist our customers in the planning of Direct-Mail campaigns and the preparation of productive mailing pieces.



## THE WARNER P. SIMPSON COMPANY

WARNER P. SIMPSON, President

*Lithographing --- Printing --- Advertising Service*

THE SUNSHINE SHOP

COLUMBUS, OHIO



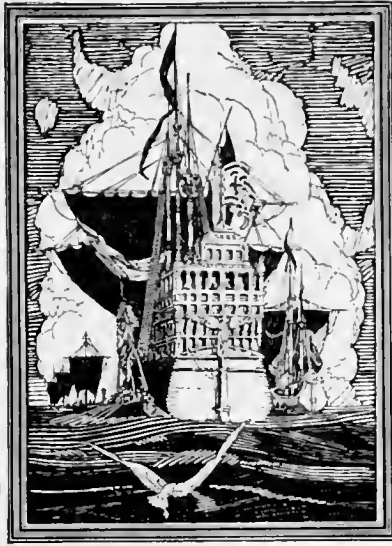

The new and unusual—that sparkling reality which is known as the life of each school year—is caught and held forever within the pages of Bureau built annuals. The ability to assist in making permanent such delightful bits of class spontaneity rests in an organization of creative artists guided by some 17 years of College Annual work, which experience is the knowledge of balance and taste and the fitness of doing things well. In the finest year books of American Colleges the sincerity and genuineness of Bureau Engraving quality instantly impresses one. They are class records that will live forever.

## BUREAU OF ENGRAVING, INC.

"COLLEGE ANNUAL HEADQUARTERS"

MINNEAPOLIS, MINNESOTA

*The practical side of Annual management, including advertising, selling, organization and finance, is comprehensively covered in a series of Editorial and Business Management books called "Success in Annual Building," furnished free to Annual Executives. Secure "Bureau" co-operation. We invite your correspondence.*

# Index

	Page		Page
<b>A</b>			
Administrative Officers .....	45	Commerce Club .....	267
Administrative Section .....	41-76	Commerce Dept. ....	50
Advertisements .....	391-413	Cosmopolitan Club .....	268
Advisors (sorority) .....	362	Cresset .....	366
Agriculture Dept. ....	58	Crossword Puzzle .....	385
Agricultural Building .....	26	Cutler Hall .....	23
All Star Teams .....	224	<b>D</b>	
Alma Mater .....	416	Dean Chubb .....	47
Alpha Delta Pi .....	342	Dean McCracken .....	57
Alpha Gamma Delta .....	334	Dean Voigt .....	67
Alpha Kappa Gamma .....	360	Debate .....	257-260
Alpha Sigma Alpha .....	344	Dedication .....	6
Alpha Xi Delta .....	336	Delta Phi Delta .....	370
Alumni Auditorium .....	14	Delta Sigma Epsilon .....	348
Alumni Gateway .....	39	Delta Tau Delta .....	310
Archery .....	225	Departments in:	
Art Club .....	262	College of Arts .....	48-56
Art Dept. ....	66	College of Education .....	58-66
Arts College .....	56	Drinking Fountain .....	37
Athena .....	244	<b>E</b>	
Athena Staff .....	245-246	Economic Dept. ....	56
Athletic Association, Women's .....	221	Education Dept. ....	59
Athletic Advisory Board, Men's .....	184	Ellis Hall .....	19
Athletics, Men's .....	183-218	Emerson Prize .....	296
Athletics, Women's .....	219-228	English Club .....	269
<b>B</b>			
Baseball .....	211-213	English Dept., Arts .....	50
Baseball Scores .....	212	English Dept., Education .....	59
Basketball, Freshmen .....	209	Ewing Hall .....	20
Basketball, Girls .....	203-204	Extension Dept. ....	60
Basketball, Intramurals .....	215-218	<b>F</b>	
Basketball Scores .....	205	Faculty .....	69-76
Basketball, Varsity .....	203-208	Faculty Committee .....	46
Beta Theta Pi .....	308	Features .....	377-390
Bible Class .....	237	First Snowfall .....	24
Biology Club .....	263	Folklore Club .....	272
Biology Dept. ....	48	Football, Freshmen .....	202
Bird Fountain .....	39	Football Scores .....	190
Board of Control, G. & W. ....	247	Football, Varsity .....	187-201
Board of Trustees .....	44	Foreword .....	8
Booklovers' Club .....	264	Foreword, President's .....	42
Bryan, President E. B. ....	43	Founder's Day .....	34
<b>C</b>			
Calendar .....	378-384	Fraternities .....	305-327
Campus, The .....	28	Fraternities, Honorary .....	363-375
Caps and Gowns .....	30	French Club .....	270-271
Campus A. A. Board .....	231	French Dept. ....	51
Carnegie Library (Interior) .....	22	Freshman Commission .....	234
Chase's Collegians .....	255	Freshmen .....	173-182
Cheer Leaders .....	186	Freshman Insignia .....	33
Chemistry Dept. ....	48	Frontispiece .....	4
Chemical Society .....	265	<b>G</b>	
Chimes .....	40	Gamma Gamma Gamma .....	326
Chi Omega .....	340	Geography Dept. ....	66
Chubb, Dean .....	47	German Dept. ....	51
Civic Biology Dept. ....	58	Glee Club, Girls' .....	252
Civil Engineering .....	49	Glee Club, Men's .....	250
Classical Club .....	226	Green and White .....	247
Classical Language Dept. ....	49	Green and White Staff .....	248
Clock .....	38	Greater Ohio Section .....	13-16
Clubs .....	261-286	<b>H</b>	
Coach Peden .....	188	History Dept., Arts .....	56
Co-eds Lament .....	376	History Dept., Education .....	12
College Auditorium .....	21	History of Ohio .....	222
College of Education .....	58-66	Hockey .....	273
College of Liberal Arts .....	48-56	Home Economics Club .....	61
Commemoration .....	7	Honorary Fraternities .....	363-375

I	Page
In Memoriam	10
In the Grip of Winter	25
Interchurch Council	236
Intramurals	216
Intramural	215-218
Italian Dept.	52
Ivory's Ope	288
J	Page
Journalism Dept.	52
Juniors	151-162
Junior Prom	34
K	Page
Kappa Delta Pi	371
Kappa Psi Alpha	322
Kindergarten Club	274
Kindergarten Dept.	61
L	Page
Lambda Chi Alpha	318
Lambda Omega	354
Lecture Course	256
M	Page
Mathematics Dept	53
McCracken, Dean	57
Melting Pot Club	275
Memorials	35-40
Men's Glee Club	250
Men's Physical Education Club	276
Men's Physical Education Dept.	62
Men's Union	230
Men's Union Building	207
Monument	35
Music Dept.	53
Music Section	249-256
N	Page
Napoleon Willow	78
North Gateway	37
O	Page
"O" Association	185
"O" Girls	226
Order of Books	9
Organizations	261-286
Orchestra, Chase's	255
Orchestra, Cincinnati	256
Orchestra, University	253
P	Page
Paidology Dept.	62
Pan-Hellenic Council (Men)	306
Pan-Hellenic Council (Women)	330
Peden, Coach	188
Phi Delta Gamma	372
Phi Delta Theta	312
Phi Kappa Tau	316
Philosophy Dept.	54
Phi Mu Alpha	374
Phi Upsilon Omicron	368
Phresomea	358
Physics	54
Pi Beta Phi	332
Pi Epsilon Mu	369
Pi Gamma Epsilon	277
Pi Kappa Sigma	352
Practice Teaching Dept.	63
Preamble	11
Press Club	278
Psychology Club	279
Psychology Dept.	63
Publications	243-248
Public School Music Club	280
Public School Music Dept	65
Public Speaking Dept.	55

Q	Page
Quartette	251
R	Page
Religious	235-241
Rural Club	281
S	Page
Scenic Section	17-28
Science Club	282
Scott Hall	16
Seniors	79-127
Senior Insignia	31
Sr. Jr Gov. Board	232
Sigma Pi	314
Sigma Alpha Iota	373
Sigma Sigma Sigma	338
Silver Mirror	297-304
Skeletons of the Greeks	386
Skit Show	33
Snow Scene	25
Social Science Club	283
Sociology Dept.	64
Sophomores	163-172
Sororities	329-361
Sorority Advisors	362
Spanish Dept.	55
Special Education Club	284
Special Education Dept.	64
Spring Sports	225
Square and Compass	285
Statues in Library	38
Student Government	229-234
Student Pastor	236
Sun Dial	36
Super Hall	15
Swimming	227
T	Page
Tap Day	34
Tau Sigma Delta	324
Tennis	226
Territorial Act	11
Theta Chi	320
Theta Phi Alpha	346
Theta Upsilon	356
Torch	364
Touring Sorority Hall	389
Track	210
Traditions	29-34
True Ohioans	289-295
Trustees	44
Tug-of-War	32
Two Year Graduates	129
U	Page
University Band	254
University Orchestra	253
V	Page
Varsity Male Quartette	251
Voigt, Dean	67
W	Page
Wartburg Club	241
Women's A. A.	221
Women's League Adv. Board	233
Women's Physical Edu. Club	286
Women's Physical Edu. Dept.	65
Y	Page
Y. M. C. A.	238
Y. W. C. A. Cabinet	239
Y. W. C. A. Sub-Cabinet	240
Z	Page
Zeta Tau Alpha	350

## Alma Mater

*W*HENE'ER we take our book of mem'ries  
 And sean its pages through and through,  
 We'll find no days that glow so brightly  
 As those we spent at old O. U.

*Within our Alma Mater's portals  
 We meet her children hand to hand,  
 And when there comes the day of parting  
 Still firm and loyal we will stand.*

*Alma Mater, Ohio  
 Alma Mater brave and fair.  
 Alma Mater, we hail thee  
 For we own thy kindly care.*

*Alma Mater, Ohio  
 When we read thy story o'er,  
 We revere thee and cheer thee  
 As we sing thy praise once more.*







